1973

Provincial Library Dec 74
Legislative Building
EDMONTON

DEC 13 1973

The RED X Means TIME TO RENEW

Community Press

SERVING THE COMMUNITIES OF DAYSLAND—STROME—KILLAM—SEDGEWICK — LOUGHEED — HARDISTY —ALLIANCE—GALAHAD—FORESTBURG

Single Copy 10c each | SEDGEWICK, ALBERTA | Thursday, December 13th, 1973 | Volume 66 — No. 20

THE WEATHER
by R. W. C. D.

	Max.	Min.	Prec.
December 4	10	-8	
December 5	16	-6	
December 6	26	-5	
December 7	29	10	
December 8	17	13	.8" sn.
December 9	23	0	
December 10	28	17	

Bids farewell to Sisters

A large gathering was at the Daysland Community Hall on December 9th to wish the Sister of Providence farewell. After 65 years of faithful service they will be greatly missed. There were 23 sisters present, including Mother General Margaret McDonald of Kingston, Ontario.

Mr. Geo. Cramton was M.C. for the afternoon.

Mrs. Delia Robson told the history of "65 years". This was very interesting.

Mrs. McNeil formerly of Daysland came back for the occassion to sing, she was accompanied by Mrs. Zerah Candlish on the piano.

Members from the first hospital board were present as well as those on the second hospital board and the new board members that will take over the first of the year.

Dr. and Mrs. Hovan, Dr. and Mrs. Greiten, former doctors were present as well as Mr. Camerson and Mr. Elliot, former druggists. The present Doctors and wives were present, Dr. Reist, Dr. Stanners and Dr. Renney. The present druggists, Mr. and Mrs. S. Lissack were also present.

Other special guests were: Rev. Father Elkin, Rev. Armstrong, Rev. McNeil, MLA Gordon Stromberg and wife and the new hospital administrator, Mr. Robert Meyers and wife.

Mr. Bob Hanrahan on behalf of the Board presented the sisters with a bouquet of flowers. Mr. Alex Blatz, County Reeve, spoke on behalf of the County. Mr. Sebastion presented a plaque on behalf of the Knights of Columbus Providence Council. Mrs. Ann Brinker presented a bouquet of flowers on behalf of the C.W.L. Mr. S. Lissack presented a bouquet on behalf of the Chamber of Commerce.

His Worship the mayor, Dr. Reist spoke on behalf of the community and presented the Mother General with two plaques, one to stay in the Daysland hospital and the other to go to the Mother House.

Both Mother General and Sister Superior spoke and thanked everyone for the memorable occasion.

With the balance of the money after the purchase of the two plaques, a piece of equipment will be purchased for the hopsital as a token of remembrance to the Sisters.

Mrs. Anna Boggs and Mrs. Ruth Pritchard were in charge of the guest book.

The ladies of the church organizations in town were in charge of the lunch.

★

ANNUAL IRON CREEK FISH AND GAME POT LUCK GAME SUPPER

The annual Pot Luck Game supper of the Iron Creek Fish and Game Association was held on December 1 in the Lougheed Community Hall. There were not as many members present as last year's supper due to icy road conditions.

The supper was enjoyed by all, even the bear meat was good, I'm not talking of my own experiences. Tickets were given at the door for prizes with a very good selection of members winning.

Guest speakers for the nite were: Alden Bruins, Regional Wildlife Biologist, Zone three, and Mr. Cole who spoke on a duck feeding program. Slides were shown on the purpose of a feeding program with some of our areas likely spots.

In all it was a great success except for an incident which occured at our table when Keith got all gummed up on some elk meat.

The supper adjuorned at ten, with thank yous from the executive to those who all attended and made the supper a success.

— Ken Clouston

NEXT WEEK IS THE CHRISTMAS EDITION

The annual Christmas greeting issue of the Community Press will be published next Thursday, Dec. 20th, in conjunction with the regular issue.

Advertisers who are planning to wish their customers the Greetings of the season will be called upon by Mr. Art Eastly, this Thursday or Friday. If you are missed, and wish to place a greeting, call 384-3641 on Saturday, to be assured of space for your greeting.

Clergy of the area, and all others wishing to place a Christmas message, must do so by Saturday or Monday.

Committees for County

The Organizational Meeting of the Council of the County of Flagstaff was held on Monday, December 3rd with all Councillors and the Reeve present.

Oaths of Office forms were signed by all Councillors.

Mr. A. P. Blatz was nominated and elected Reeve by acclamation. Councillor Lien was elected Deputy Reeve.

The following persons have been appointed to the County School Committee for the year

Representatives for the East Zone: I. Harrison, Hardisty; O. Probst, Lougheed; C. Beairsto, Sedgewick.

Representatives for the West Zone: E. Curtis, Strome; G. Cramton, Daysland.

Representatives for the South Zone: R. Strauss, Heisler C. Farvolden, Forestburg.

The following Council representatives were appointed:

Building Committee: Reeve Blatz and Clr. Lien;

Rural Road Study: Reeve Blatz and Clr. Matthews.

Rural Fire Protection Com.: Reeve Blatz, Clrs. Lien and Bunney;

Court of Revision: Reeve Blatz and Clrs. Roth, Johnson, Lien and Matthews;

Killam R. C. S. S. D.: Clr. Roth;

Strome Seed Cleaning Plant: Reeve Blatz, Clr. Chevraux;

Lougheed Seed Cleaning Plant: Clrs. Matthews and Lien.

Alliance Plant: Clrs. Bunney and Johnson.

Forestburg Plant: Clrs. A. Bunney and W. F. Roth.

East Central Health Unit: Councillor Chevraux;

Flagstaff Lodge Foundation: Councillor Matthews;

(Continued on Page 2)

A modern nursery rhyme

"Mary had a little lamb,
Its fleece was white as snow.
And everywhere that Mary went,
That lamb was sure to go."

So goes the old nursery rhyme. But I wonder how many people know that we have a young lady right here in Sedgewick who is a modern Mary, she too has a lamb as a pet. We'd have to change a few words in the nursery rhyme to make it apply to her. Maybe like this:

"Donna had a little lamb,
It's fleece was black as soot.
And everywhere that Donna went,
He put his sooty foot."

Six year old Donna Muirhead lives on a farm on the southern outskirts of the town of Sedgewick. Like most six year olds she is very fond of animals and ir fortunate enough to be able to keep several pets. At present these include Tippi, (Who is a small black dog), a large ginger cat, two large white rabbits and (at the time of writing) eight small ones, a pony, a donkey, some ducks and of course, Lambie the lamb.

Lambie joined Donna's pets in the spring. For awhile he needed bottle feeding and three times a day he quickly sucked the bottle empty. As he grew older he graduated to the normal daily diet of a lamb. The lamb was given to Donna by Eldred Tindall.

All spring and summer he followed Donna around, quite happy as long as she was there. He'd get lonely if she was away and occasionally wandered onto the road or into a neighbour's yard in search of her. But as long as Donna was there, all was right with his little world. They played together and Lambie would try to copy some of the things Donna did. He loved a kind of "follow-the-leader" where he'd follow Donna around in and out of the trees or jumping over puddles. If she jumped up and down in one place, so would he. A call of "Lambie, come here," brought him to her side instantly. Tippi joined in some of these games and the three of them were constant companions.

Then came September and Donna started to attend school. Now, she was away most of the day and Lambie really missed her. He still had Tippi, but they both missed Donna. It didn't take Lambie long to find out where she went each day. So one day a little girl raced home from school and announced dramatically "Mom, there's a big dog at the school with curly black hair and he's baaing to get in!"

As in the nursery rhyme, Lambie had followed Donna to school. Now that he'd found where she was it got quite difficult to keep him at home. He'd be away every chance he got and Mrs. Muirhead got quite used to picking up the phone and hearing "Donna's lamb is here". So she'd get in the car and drive to wherever he was. Then came the part that had people wondering if their eyes were playing tricks on them. Mrs. Muirhead would open the back door of the car and Lambie would obediently get in for his ride home.

Now that the snow has come Lambie doesn't wander so much. Although Mrs. Muirhead was saying that only a little while ago she had to go and get him from a house not far from the school. But most of the time he just wanders around the yard, doubtless waiting for after school time and weekends. Time when he, Donna and Tippi can romp in the snow.

So take a look when you drive past the Muirhead farm and you might see a little girl, a little black dog and a black lamb thoroughly enjoying themselves. I wonder if the Mary of the nursery rhyme had as much fun as Donna does with her beloved black Lambie?

— by Betty Walsh

Keith Hihn heads 4-H

Election of officers highlighted the meeting of the Flagstaff District 4-H Council held November 28th in the County Office in Sedgewick. To commence the evening, everyone present was introduced to the meeting. Reports regarding the Utah Exchange, Happy Face Camp and the Rally held at Daysland were given.

President Tip Henderson spoke a few words on his past year in office. Mrs. Monte Keith presented Ann Spiller of the Killam Nimble Thimble Club with a trophy for the best club reporter. Darlene Livingston of the Battle Bend Beef Club was awarded second.

Three new clubs have been formed in the District, namely; Strome Clothing, Killam Horse and Lougheed Beef Clubs.

Doug Norman is to audit the Treasurer's books.

Officers elected for the coming year were:
President: Keith Hihn
Vice-Pres.: Tip Henderson
Sec.-Treas.: Christine Barnes
Reporter: Elaine Dietrich

Representatives for the different divisions were:
Beef: Carol Arntzen
Clothing: Mrs. Towers
Dairy: John Feddema
Horse: Terry Leslie
Hobby: Mrs. Danielson
Multi: Mrs. Barnes

The new executive then took over and new business was discussed. Letters are to be sent out to each club to explain membership fees as well as future activities. Discussion was held on the possibility of an exchange with P.E.I. this summer.

This year's Curling and Bowling "Fun Days" are to be held in Sedgewick once again and Alliance will host the 4-H Rally.

Planning has already started for Regional Days which will be held in Daysland.

The next District meeting is scheduled for the latter part of January, and members are urged to attend and represent their clubs.

Reporter — Elaine Dietrich

County air snow ploughing plans

Pursuant to Notice dated October 31, 1973, the postponed regular Council meeting of November 8th, 1973, was held in the Council Chamber of the County Office, Sedgewick, Alberta, on Friday, November 9, 1973, commencing at 9:30 a.m.

Harold Hogg, Gravel Crusher Foreman met with the Council and on behalf of the Road Gravel Foreman, asked about additional locations for snow fence to be placed for the 1973-74 winter. He also advised that the Road Gravel Foreman wished to know if there were any further roads they wished to have gravelled and if so, to leave locations for each with the County office.

He advised that the repairs to the crusher should be completed and the machine ready to operate on Wednesday of the following week.

Some discussion ensued regarding the condition in which the MacDonald Pit was left by the machine crushing for the Provincial Government for the purpose of paving the Daysland-Heisler road.

A new automatic welder for welding on the crusher rolls was discussed as was the trade-in of the present welding machine.

It was moved that a new welder less the roll turning device be purchased for the sum of $2536.00 and that the present welder be either advertised for sale or sold at a public auction.

The Foreman also requested direction with respect to the stockpiling of crushed gravel. It was agreed stockpiling would continue as it had been done

It was agreed that approximately 20,000 cu. yards of gravel should be crushed at the MacDonald Pit when crushing operations commenced.

The Gravel Crusher Foreman was directed to move to the Hardisty Pit after crushing the required amount at the MacDonald Pit.

Financial Statements submitted for the month of October, 1973 were considered and accepted on motion

The Assistant Secretary Treasurer and the Superintendent of Schools met with the Council at 10:30 a.m The storage of desks and furniture and the use of the old County Office was discussed .

The Superintendent and the Assistant Secretary advised that in their opinion use of the old office was necessary for storage of the above items as well as some paper supplies as good storage facilities are required for them.

After further discussion it was moved that the New Horizons Group be notified that the old County Office was required for storage and would no longer be available for their use.

A.E. Whitehead, Shop Foreman, met with Council and requested direction with respect to the trucks equipped with front mounted snow plows.

It was agreed that the snow plow trucks would be located in Forestburg, Strome and Sedgewick. It was noted that with regard to the plowing of Highway 53, the operators should be cautioned to be careful not to cover the road signs.

A letter received from the District Engineer, Department of Highways and Transport advised that the rates for snow plowing Highway 53 would be the government rates as set out in the schedule.

The purchase of a new three ton truck for use with the snow plow was discussed at length and it was moved that the Council purchase a three ton truck equipped with box and hoist.

Clr. Johnson reported that he Clr. Bunney and Reeve Blatz had met with a committee of the Council of Paintearth No. 18 on Tuesday, October 23, 1973 to discuss the site of the bridge to cross the Battle River 4½ miles south of Galahad and had agreed that the east route as proposed by the Department of Highways and Transport would be the most satisfactory route with the present bridge being replaced with a bridge having a 22' clearance. The Secretary was instructed to advise the Department of Highways and Transport of the joint committees' recommendation.

Constable Vanderwoude's report for the month of October copies of which had been distributed to all Councillors was accepted on motion.

An account received from Stewart, Weir, Stewart. Watson and Heinrichs, Edmonton, Alberta, surveyors, for surveying the area for the new public works shop in the amount of $611.00 was approved for payment on motion.

Marvin Lindseth, Road Construction Foreman, met with the Council at 11:35 a.m.

It was suggested that the Road Construction Foreman have one of his operators take a cat and finish the brushing that still had to be done and he was also instructed to move in his equipment for the winter.

By Law No. 231 authorizing the purchase of one new Vertec water pump complete with two 50 ft. lengths of 12 inch hose at a price of $2,180.00, was presented, and carried.

By Law No. 232 authorizing the construction and installation of two texas gates on Road Diversion Plan No. 903 A.U., one where the said road diversion crosses the southern boundary and the other approximately 100 ft. south of the northern boundary of the SE 25-41-10-W4 was given 3 readings & passed.

Council agreed to the request of the Contractor doing the paving of the Daysland-Heisler road, for 3 or 4 loads of oiled mix gravel from the stock pile at Galahad to complete the crossing at Heisler.

A general Rural Fire Protection meeting was set for Wednesday, Dec. 5th at 7:30 p.m. It was agreed that this would include the Fire Committees from all towns and villages under the agreement and all the Ambulance committees.

The meeting adjourned, to meet again on Dec. 3rd.

Legislative report

by Kevin Peterson

Premier Peter Lougheed will soon be armed with sweeping powers to sell all Alberta's Crown-owned oil at the highest possible price and impose whatever royalty he wishes on production.

Highlighting the package of energy legislation placed before an extraordinary December legislature session are a new marketing commission for petroleum and the tearing up of leases that specify a maximum 16 2/3 per cent royalty.

"We for the first time will be the price-setter of our crude oil instead of the large international oil companies," Mines and Minerals Minister Bill Dickie said as he introduced legislation setting up the marketing commission, the linch-pin of the government's marketing package.

The commission - whose powers as sole salesman of Alberta production are expected to eventually include natural gas, coal and sulphur - will also collect the government's royalty share of oil. Under the new system, the government will take actual oil as its share, instead of cash payments from the oil companies.

The bill setting up the commission instructs it to sell the royalty oil "at a price in the public interest of Alberta". It also has power to store oil if it feels it is in the public interest.

Producers from 35,000 Crown leases who bring 85 per cent of Alberta's oil to the surface, meanwhile must deliver their oil to the commission for sale. The three-member commission will sell it "at the highest price that is may reasonably negotiate having regard to market conditions prevailing at the time of sale".

As it initially be set up, the commission will then return the full proceeds from the sale to the producer.

The powers of the commission would allow it to withhold oil sales if it does not feel adequate prices are offered - a condition which central Canada fears Mr. Lougheed may use in his war with Ottawa over control of oil prices.

But provincial ministers went out of their way to insist that will not happen: "It has been made very clear a number of times that we do not intend to do that" Attorney-General Merv Leitch said.

A special section in the bill, which will be proclaimed only if Alberta and Ottawa reach an agreement on how to regulate oil pricing, would allow the government to change all rules of marketing. As it will first be set up the commission will sell oil at only one price regardless of where it is to be used.

But the special section would enable the commission to replace the oil export tax by selling at two different prices to Canadian and U.S. refineries. Since regulating trade is Ottawa's responsibility, the province would be acting beyond its constitutional powers if it tried to unilaterally impose that action.

Mr. Leitch said the province is "completely confident" the rest of the legislation is constitutional and does not expect Ottawa will take it to court.

ZENITH Space Age TELEVISION

FEATURING SOLID-STATE CHROMO COLOR

ZENITH FEATURES

- FOR PICTURE STABILITY . . . SOLID-STATE SUPER GOLD VIDEO GUARD TUNING System
- FOR PICTURE CONTROL . . . CHROMATIC ON-BUTTON TUNING
- ZENITH POWER SENTRY system virtually eliminates the effects of in-home voltage variations to provide improved picture tube life, greater operating dependability.
- PLUG-IN DURA-MODULE Panels are featured in all Zenith 100% Solid-State chassis for outstanding dependability and top performance.
- 100% SOLID - STATE ZENITH TITAN 300H CHASSIS

Mr. Charter Smith, owner of Chromex, proudly displays the newest of the Zenith contemporary "Avanto" series color televisions.

Charter appreciates the quality and styling of this model and as a licensed technician for the past 1½ years, he knows what is behind the screen. He likes the Zenith line because of the special features built into each T.V. set.

The compact "Moderia" is the model shown here by Stan Roth of Chromex. Stan has been a licensed technician for over seven years, and knows the workmanship that goes into each Zenith Television.

This stereo is but one of the several models in stock at Chromex. Janet Smith will be happy to show you the many features of the Zenith models. The job of looking after the shop and the family for Charter are the duties of this girl "Friday".

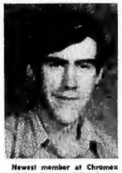

Newest member at Chromex is Brian Stenson. Brian is apprenticing, and at present is at N.A.I.T. taking a course.

Complete and prompt service of all home entertainment products, like Televisions and Stereos. Prices are reasonable, too.

Chromex offers professional advice and service, from a staff familiar with rural living.

We install T.V. antennas, using the most suitable for the area, by men who know!

After-Sales Service is a must with us at Chromex, Trouble calls on units sold by us will be looked after within 48 hours of your call.

Competetive prices and A-1 service within a fifty-mile radius of Forestburg.

See our stock of Stereos, Tape Recorders, 8 Track Tape Players, Tapes and Records.

Chromex Electronic Servicing enjoys dealing with people.

For the people of Forestburg and surrounding area who are tired of being told they live too far away to drive for T.V. repair, or for those who are tired of waiting weeks before their set is repaired, Chromex has the answer.

Chromex is located on main street of Forestburg, in the former J's Banquet Room. Mr. Charter Smith started the business, has operated the T.V. sales and service in Forestburg for 1½ years, and is a licensed technician.

Recently, Mr. Stan Roth, who is also a licensed technician, joined Chromex, as a partner.

Chromex also employs one apprentice, Brian Stenson

CHROMEX ELECTRONIC SERVICING

PHONE 582 - 3505 FORESTBURG, Alberta

Hockey schedule . . .

Saturday, December 15th —
Hardisty at Killam
Sedgewick at Daysland
Viking at Irma

Monday, December 17th —
Viking at Hughenden
Killam at Sedgewick
Irma at Hardisty

Wednesday, December 19th —
Hardisty at Viking
Killam at Daysland
Hughenden at Irma

Saturday, December 22nd —
Sedgewick at Killam
Daysland at Hughenden
Viking at Irma

Saturday, December 29th —
Hughenden at Viking
Irma at Daysland
Hardisty at Sedgewick

Wednesday, January 2nd —
Viking at Killam
Irma at Hughenden
Daysland at Hardisty

Saturday, January 5th —
Killam at Viking
Hughenden at Daysland
Irma at Sedgewick

Monday, January 7th —
Daysland at Killam
Hughenden at Sedgewick
Hardisty at Irma

Wednesday, January 9th —
Hardisty at Daysland
Sedgewick at Hughenden
Killam at Irma

Saturday, January 12th —
Hughenden at Killam
Daysland at Sedgewick
Viking at Hardisty

Monday, January 14th —
Irma at Viking
Sedgewick at Daysland
Hardisty at Hughenden

Wednesday, January 16th —
Viking at Killam
Hardisty at Sedgewick
Daysland at Irma

Saturday, January 19th —
ALL STAR GAME
— At Daysland

Monday, January 21st —
Sedgewick at Viking
Hughenden at Killam
Irma at Daysland

Wednesday, January 23rd —
Killam at Hughenden
Viking at Sedgewick
Daysland at Irma

Saturday, January 26th —
Daysland at Killam
Sedgewick at Irma
Viking at Hardisty

Monday, January 28th —
Hardisty at Viking
Irma at Hughenden
Killam at Sedgewick

Wednesday, January 30th —
Sedgewick at Killam
Viking at Daysland
Hughenden at Hardisty

Saturday, February 2nd —
Daysland at Viking
Hughenden at Sedgewick
Killam at Hardisty

Monday, February 4th —
Sedgewick at Hughenden
Killam at Irma
Daysland at Hardisty

Wednesday, February 6th —
Irma at Viking
Hardisty at Hughenden
Daysland at Sedgewick

Saturday, February 9th —
Killam at Viking
Irma at Hughenden
Sedgewick at Hardisty

Monday, February 11th —
Killam at Daysland
Viking at Sedgewick
Hughenden at Hardisty

Wednesday, February 13th —
Hardisty at Killam
Hughenden at Daysland
Sedgewick at Irma

Saturday, February 16th —
Sedgewick at Viking
Hughenden at Irma
Killam at Hardisty

Monday, February 18th —
Irma at Killam
Hardisty at Daysland
Viking at Hughenden

THE Homemaker

by Barbara Green,
District Home Economist
Camrose, Alberta

SOME WOULD CALL ME A "PARTY POOPER"

Oh yes! Tis the holiday season - time to bring on the cheer - the cheer of warm drink and temptingly rich food.

Now, do not misunderstand me — I enjoy the eating luxuries of Christmas as much as my neighbor. What disturbs me is the number of individuals who for eleven months of the year enroll in numerous weight reducing clubs; who for eleven months of the year spend X dollars purchasing diet foods, magazines and exercise regimens; and who for eleven months of the year claim to be proud of their pound losses their weight maintenance, their feeling of well-being. And who in that twelfth month continually make excuses for that extra mouthful of good cheer.

You've all heard them - perhaps one of the following is to your credit: "It's Christmas only once a year"; "There were just so many parties and banquets to attend.."; "It wouldn't be Christmas if I didn't cook some extras for my family"; "How could I have possibly refused - she might have been hurt"; "I only live once; I want to enjoy it!"

Si! but does Christmas mean a temporary amnesia to all that has been learned? Does it mean that we must forget some of the values so that they might be reinstated on the list of New Year's resolutions? And does it mean that we will not enjoy ourselves and the festive season if we don't overeat.

On the other hand, we don't have to insist on being served and on serving raw fruits and vegetables. It doesn't mean playing the martyr who is not allowed to eat, nor the recluse who believes it is impossible to visit and not consume great quantities of rich food.

But it does allow for MODERATION and some MODIFICATION - a dry wine rather than a rose; drinks mixed with water and fruit juices rather than pop; selecting radishes, cucumbers and tomatoes rather than creamed vegetables; no gravy; no butter on breads; and a plain cookie rather than a gooey one.

Yes I may be a party pooper - but if you cannot remember all this, I hope that you can recall what I heard one man say, "Food is in the mouth half a minute; in the stomach ½ to 1½ hours; and on the hips 1½ months or years.

★

County . . .

(Continued From Front Page)

Auditor: Bevan, Hutch & Co, of Brooks, Alta.;

Social Development Officer: Constable P. Vanderwoude;

Disaster Services for Alberta - Councillor Johnson;

Honorary Fire Guardians — All Councillors, Constable Vanderwoude, O. W. Likness, the Secretary - Treasurer and the Assistant Secretary-Treasurer.

Battle River Regional Planning Commission: Reeve Blatz.

Battle River Tourist Assoc. - Councillor Chevraux;

Ambulance Committee Rep., Reeve Blatz;

Returning Officer: Mr. O. W. Likness;

Development Control Officer, Constable P. Vanderwoude;

Alliance Recreation Area — Clr. Johnson., alt., Bunney;

Daysland Rec. Board: Reeve Blatz, with Clr. Roth alternate;

Forestburg Rec. Board: Clr. Bunney, alternate Chevraux;

Hardisty Rec. Board - Clr. Matthews, alternate Johnson;

Heisler Rec. Board - Clr. Roth, alternate Blatz;

Killam Rec. Board: — Clr. Chevraux, alternate Lien;

Lougheed Rec. Board: Clr. Lien, alternate Matthews;

Sedgewick Rec. Board: Clr. Matthews, alternate Lien;

Strome Rec. Board: Reeve Blatz, alternate Chevraux.

The regular Council meeting date was set for the second Thursday in every month, the meeting to commence at 10:00.

After discussion of some miscellaneous items of business, the Organizational meeting adjourned, to meet again on the 13th of December.

The Community Press

Published Every Wednesday at SEDGEWICK, Alberta

Member of the Canadian and Alberta Weekly Newspaper Associations
MONTE KEITH, Publisher

SUBSCRIPTION RATES: Canada—In 40 mile radius...$3.00
Outside 40 mile...$4.00 per year
Overseas and U.S.A....$5.00 per year
Counter Sales...10c per copy

CWNA

Second Class Registration Number — 0725

Daysland groups enjoy Christmas parties

DAYSLAND— The December meeting and Christmas party of the U.C.W. was held Thursday evening with thirty-six ladies present. The devotional entitled "Look at Christmas" was read by Mrs. Zerah Candlish.

A thank-you note was read from the Library Board thanking the ladies for the money donated to them from the bake sale. Members reported fifty visits made to the sick during November. The Supply and Welfare committee reported some clothing had been sent to the needy in Edmonton. One get well card was sent out.

A motion was made that the group does not cater to the Auction Mart Christmas party.

The business meeting closed after which Mrs. Norma Hanrahan took charge of contests and games which was enjoyed by all the ladies.

Gifts were exchanged, followed by the singing of Christmas hymns. A delicious lunch was served by Mrs. Kay Reist, Mrs. Dot McDevit and Theresa Campbell.

The Christmas service at the United Church will be held on December 23rd at 7:30 p.m.

* * * * *

A short meeting was held by the C. W. L. ladies on December 6th with twenty-nine members present. Eighteen ladies reported making visits to the sick.

The parish children's Christmas party will be held Sunday, December 16th at 2:00 p.m.

Circle 1 are in charge of the rectory cleaning for December.

The Mass intention for month of December was for an ill member of the C.W.L.

After the meeting, a delicious supper for the members and husbands, Father Elkin and the Sisters, including Mother General who arrived that evening from Kingston, Ontario, was served by six C.W.L. ladies. Mrs. Loretta Blatz, Mrs Broemling, Mrs. A. Shibinski, Mrs. J. Brausen, Mrs. A. Lorenz and Mrs. A. Boggs.

The balance of the evening was spent in playing whist.

Lunch committee for January are Mrs. T. Gartner, Mrs. P. Gartner and Mrs. J. Guhle.

* * * * *

Mr. and Mrs. Don Wagner of St. Paul spent a few hours on Friday visiting with Mr. and Mrs. L. Dolanz.

Mr. and Mrs. N. Komisar and family of Ponoka spent Sunday at the home of Mrs. Komisar's mother, Mrs. Viola Erickson.

Mr. and Mrs. Joe Hayduk and family of Round Hill were Sunday guests at the home of Mr. and Mrs. L. Dolanz.

★

STROME U.C.W. MEET

The Strome U.C.W. meeting and Christmas Party was held on the evening of December 3, in the church hall, with 12 members and 14 visitors present, Mrs. Honey Curtis presiding.

The devotional period was led by Honey Curtis, a story "Take Christmas with you" and the Lord's Prayer. Mrs. Alice Pooler read a letter from Pat Pooler, on a visit she'd made to Dr. Helen Huston in Nepal.

The Social and Welfare Committee reported all the used clothing was boxed and ready to be sent to Bissell Center.

Motions were made to have flowers put in the Church for Christmas and three hampers will be filled this year. Articles are to be left in the church hall by Sunday, December 23.

A motion was passed to hold the winter meetings 2 o'clock on Monday afternoons of each month.

The meeting was closed with Mispah Benediction.

Everyone enjoyed a contest, the singing of a few carols and the exchange of gifts. A delicious lunch was served by the hostesses, Mrs. Peggy Wheller, Mrs. Honey Curtis and Mrs. Mina Curtis. Next meeting is Monday, January 7.

Heisler News Items

HEISLER — Mr. and Mrs. S. Kuntz, Mrs. Carrie Deschenau, Mrs. Louise Mercer, Mrs. Laura Matthiessen and Mrs. Rika Fankhanel attended the farewell to the Sisters of Providence on Sunday afternoon, Dec. 9th. A lovely program was put together, consisting of the history of 65 years, musical selections, introductions of guests and presentations to the Sisters. Plaques were presented to the Sisters from contributions of surrounding communities.

A Norwegian whist card party was held at the home of Mrs. Art Hihn, with prizes of first going to Mrs. Matt Niehaus and second to Doreen Hihn. Lunch was served by the hostess.

The town ladies card party was held at the home of Mrs. Sylvester Kuntz. First prize went to Mrs. Fred Lassu and second to Mrs. Kate Kroetsch.

Grant and Beth Blaeser and family, and Mrs. Leo Blaeser tried out Grant's new car on Sunday and motored to Edmonton, spending some time at the Glenn Helmig's.

Heisler C.W.L. held their meeting on Monday evening in the church basement with 23 in attendance. The CWL will again share the cost of the kiddies Christmas candy bags with the O.O.R.P. The C.W.L. Christmas Party will be held on Dec. 16th. Supper will be at 7 p.m. Members will have a gift exchange. Cards of your choice or court whist will be played. All members and their husbands and escorts are welcome. The attendance prize was received by Shirley Heisler. The raffle was won by Thelma Strauss. Circle 5 were the hostesses

Thirty ladies of the O.O.R.P. enjoyed a "Ladies Night Out" with a supper at J's Restaurant in Forestburg.

A surprise housewarming party was held for Mr. and Mrs. Andy Wolbeck at their new home on Sunday evening.

Mrs. Delmont Kroetsch spent a few days this week with Randy who is a patient in the University Hospital, Edmonton.

Mr. and Mrs. Matt Niehaus spent a few days at the Frank Leslie home in Camrose.

Mrs. Jim Kroetsch, Yvonne and Dennis of Edmonton were weekend visitors with Mr. and Mrs. Joe Martz.

Mr. and Mrs. Lester Kroetsch and family of Red Deer visited for the weekend at the Henry Kroetsch home.

Visitors at the Francis Fankhanel home from Thursday till Sunday were Lucy, Don and Shawn Bieganek and Betty, Ken and Lisa Mourits of Edmonton.

Young folk home for the weekend were — Randy and Wayne Martz, Ronnie Martz and Brian Matthiessen of Camrose and Bob Matthiessen of Vegreville.

The annual curling play-off for the Wilkinson trophy was held at Galahad on Saturday, December 8th. This playoff consists of Alberta Wheat Pool elevator managers from each region. C5, known as "Hawley Horrors" (named by travelling Superintendent Harold Hawley) claimed the championship for the third year in a row. The rink was made up of Skip Trevor Jones of Forestburg, Vern Voltner of Galahad, Francis Fankhanel of Heisler and Marius Fossen of Forestburg.

Miss Roseanne Lassu and her fiance Herman Freadrich from Edmonton were weekend visitors at the Fred Lassu home.

GREEN ACRES

Ken Wasmuth, D. A.
Glen Werner, Assistant

If it keeps on like it has over the weekend, we may even get above freezing temperatures again. Sure been a long cold spell for this time of year. Causing a bit of difficulty in pounding nails for all the proposed livestock buildings and facilities under the Livestock Labour Assistance Program.

LIVESTOCK LABOUR ASSISTANCE PROGRAM

If you have not yet applied for labour assistance under this program, applications are still being taken at this office. Under this program, the provincial government will reimburse farmers for the labour involved in constructing any livestock buildings or facilitties. This program pays for both hired and family labour, including the applicants labour. Any work done on livestock facilities between November 1st and April 30th, qualifies under this program.

A.R.D.A. 111 Livestock Water Facilities Program

This program is to be in effect until spring of 1975. If you put in any water facilities (well drilling, trenching, waterers, etc.) for livestock, you can obtain a grant of ⅓ the cost up to a maximum grant of $550.00. Application forms for this program are also available from this office.

RAPESEED POLL, DELAYED ! ! !

We had an interesting meeting the other night on the PROS and CONS of the alternative methods of marketing rapeseed. This can be expected though in something so controversial.

Also, there is a new wrinkle to the poll. Another computer (or computer operator?) fouled up, resulting in a number of eligible farmers not receiving ballots. These remaining ballots are to be sent out on December 21st. You might get in contact with this office and we'll see about getting more. The new tentative ending date of the poll is January 15th, 1974.

Also, one person I talked to was sent everything but the actual ballot sheet. In a case like this, send the empty letter back to the Poll, Chairman, Mrs. G. S. Turner, and request a ballot.

Hopefully this poll will go ahead with no further hitches.

WATER WELL DRILLING
And Sand Screens
Contact:
MOUNTAIN HILL DRILLING
Bashaw, Alta.
Ph. 372-3809 Box 114

4 Fast Furnace Facts.

CONTINUOUS FURNACE FAN OPERATION MEANS NON-STOP COMFORT!

It's so easy to have an ideal climate in your house - with a furnace fan that never shuts off.
You get:

1. Even air temperature, with no lurking layers of cold air trapped near the floor.
2. Constant air circulation to keep your home fresh, prevent stuffiness.
3. Clean, healthy atmosphere with air circulating through the filter about 4 times every hour.
4. Better humidity control with air circulation that never stops.

CHECK YOUR FURNACE NOW! Has it a switch to keep the fan in continuous operation? If not, you can have one easily and economically installed.

Send for a FREE furnace facts folder.

To: Consumer Service Department
Calgary Power Ltd.
Box 1900
Calgary, Alberta.
T2P 2M1

FOR MORE EFFICIENT HEATING . . . AND CLEAN HOME COMFORT.

CALGARY POWER

Galahad residents enjoy skiing

GALAHAD — Mr. and Mrs. Don McMahon and family spent last weekend visiting with Mr. and Mrs. Clive Simpson of Calgary.

Raymond Wetmore and Miss Collette Sommers of Edmonton visited with Raymond's parents Mr. and Mrs. Jim Wetmore, over the weekend.

Quite a few residents of the Galahad area are enjoying the skiing at the Ski Hill at Castor.

The Sunshine group held a Christmas party for the Presbyterian congregation on Thursday evening. A Chinese food banquet preceded a Christmas concert which was followed by whist and cribbage games.

Miss Kay Pescod has returned home after visiting with her sister and brother-in-law, Mr. and Mrs. Bill Moody of Calgary.

Mr. and Mrs. Clement Kuefler were Stettler visitors on Thursday. Last Sunday they were dinner guests at the Ray Kuefler home in Alliance.

Mr. and Mrs. Larry Wiseman and baby son were supper guests with Mr. and Mrs. Albert Schlat on Thursday. They also visited with Mr. and Mrs. Charles Wiseman in the evening.

The annual Turkey Bingo was held Sunday evening, December 2nd with a large crowd in attendance. The winners were: Bill Dauleg, Dave Dauleg, all of Forestburg; Mrs. Ann Van Slyke, R. Krutchen, Mrs. C. Krutchen, of Heisler; Alfred Taumbert of Castor; Mrs. Bob Meckler (2) of Alliance; Mrs. Mary Roch (2) of Killam; and Mrs. Walt Roeder, James Wetmore, David Wright, Sharon Kuefler, Rob Brausen, Mrs. W. Vincett, Ron Gamroth, Lori Blumhagen, Mrs. W. Wise, Louise Falsein of Galahad.

The Door Prize was won by Mrs. Nancy Bateman, Alliance.

Mr. and Mrs. Danny Tunny of Drumheller were recent visitors with their parents, Mr. and Mrs. John Tunny.

Congratulations to Mr. and Mrs. Clifford Blumhagen who were married in the Zion Lutheran Church in Wetaskwin, on Saturday, December 1. Those attending the wedding from Galahad were Mr. and Mrs. Gus Blumhagen, Mr. and Mrs. Bert Ponto, Mr. and Mrs. Bill Peake, Mr. and Mrs. Arnold Gamroth, Mr. and Mrs. Frank Herle, Mr. and Mrs. Vern Voltner, Mr. and Mrs. Alvin Buckholz, Mr. and Mrs. Herb Buckholz and Mr. and Mrs. Alfred Blumhagen. This was also the 25th wedding anniversary of Clifford's parents, Mr. and Mrs. Gus Blumhagen. Congratulations.

Mr. and Mrs. Bill Peake and Mr. and Mrs. Bert Ponto were Edmonton visitors on Sunday and Monday.

Mr. and Mrs. Willard Washburn and Mrs. Ken Ponto and boys were weekend visitors in Stony Plain.

Mr. and Mrs. Matt Niehaus of Heisler were Sunday visitors at the Fred Kuefler home and attended the turkey bingo in the evening.

The girls and boys basketball teams from Lougheed were here on Thursday evening. The scores were Lougheed girls 5 and Galahad girls 4. The boys won their game by the score of Galahad 36, Lougheed 13.

The teachers of grades 4, 5, and 6 attended a reading seminar in Sedgewick on Thursday.

Mr. and Mrs. W. Wise were Red Deer visitors on Thursday and spent the evening with Mr. and Mrs. Harold Rogers of Bentley.

Terry Babiy of Edmonton was in town on Sunday and called on Mr. and Mrs. Wise.

Mr. and Mrs. Irwin Kuefler were in Edmonton for a couple of days this week.

Mrs. Ida Johnston has returned home from a visit with her daughter-in-law, Mr. and Mrs. Irwin Johnston and family of Rocky Mountain House.

We are sorry to report that Mrs. Jean (Granny) Coulthard is again a patient in the hospital.

The St. Donatus C.W.L. met at the home of Mrs. Rita Allen on Tuesday, December 4, with 11 members present. The final plans for the Christmas Party were discussed. After the general business was finished, Mrs. Martha Badry, the spiritual convener gave a spiritual reading. A dainty lunch was served by the hostess. The next meeting will be held at the home of Mrs. Arlene Gamroth.

★

Hobby club meeting . . .

On Tuesday, November 20th, the monthly meeting of the Amalgamated Hobbyists was held in the Sedgewick United Church Hall with about 50 people present.

The vice-president, Mrs. H. Simpson conducted a short business meeting. Following the meeting Mrs. Simpson introduced the guest speaker, Mrs. Barbara Green, our new District Home Economist. Mrs. Green gave a most informative and interesting talk on candle making and macrame. She had samples and instruction books on display as well.

Several members of the Hobby Club had a fine display of handicrafts on view. Many of the articles were for sale so several took advantage of this to pick up Christmas gifts. Lunch completed the evening program.

The next meeting the Hobby Club will be on Wednesday, December 19 in the Sedgewick United Church Hall commencing at 7:30 p.m. The topic for the evening will be Photography and Mr. Robin Patterson will be showing slides depicting Canadian artists. There is no admission charge and lunch will be served.

★

After unsuccessfully trying to operate a law practice, three lawyers decided to go their separate ways. The firm had been called Dewey, Cheatum, and Howe.

NEW and USED UNITS
PRICED TO SELL

1974 ½ TON TRUCK 1974 IMPALA 2 DOOR H.T.
1974 DELTA 88 OLDS with Air Conditioning

1973 1 Ton Long W. B. TRUCK, with duals, 12 ft. box and hoist. Fully equipped.

1973 VEGA GT HATCHBACK
1963 PONTIAC STATION WAGON
1966 CHEVROLET ½ TON
1963 CHEVROLET ½ TON, motor overhauled

SWOBODA MOTORS LTD.
PHONE 374-3656 — DAYSLAND, Alta.

Advertising Doesn't Cost — It Pays
To Advertise in the Community Press

Daysland Auction Mart

SALES EVERY FRIDAY
Owned and Operated by Russ Sheets and Dave Hutchinson

Listing for Friday, Dec. 14th —
Miscellaneous at 12:00 Noon. Hogs at 1:00
Cattle to follow advance listing.

Quantity of New Spruce Lumber.
50 good Greenfeed Bales.
50 Weaner Pigs from 1 contributor.
50 Feeder Pigs from another contributor.
15 Steers, 700 to 800 lbs.; 35 Bull Calves, 300 lbs.
15 Heifer Calves, 300 lbs. All Shorthorn-Hereford cross from Alex Shute.

Thursday, Dec. 20th at 1:00 p.m. — ROSE CITY BUILDERS SALE — 5236 -
48th Street in Camrose — Located 1 block east of the N.A.D.P., Camrose. Partial Dispersal of new and used buildings. materials and equipment, tools etc., 24x50 ft. metal-clad insulated building, building materials and miscellaneous. 1969 Chev. 1 ton truck with box and hoist, excellent condition, saddle tanks and new rubber; Good sized 2-wheel utility trailer; 1966 M602 Minneapolis Tractor with cab and Robin front-end loader.

If you have anything to discuss or sell, contact:

Mike Zowtuk	688-2143	Holden
Russ Sheets	672-6461	Camrose
Dave Hutchinson	863-2161	New Norway
Herb Robinson	374-3757	Daysland
Bill Hrudko	672-3510	Camrose

IMPORTANT NOTICE

COTTAGE OWNERS

Owners of dwellings used for holiday or recreational purposes

You may be eligible for an

ASSESSMENT and TAX REDUCTION

- When your dwelling was used exclusively for holiday or recreational purposes in the previous year, and
- if your dwelling was not occupied by you or members of your family for more than 120 days during the same year, and
- if you did not receive revenue by way of rental for the use of the dwelling during the same year, and
- if you complete and file a certificate as to these matters not later than December 31st in the previous year.

To obtain this reduction (in 1974)

You Must File Your Certificate by Dec. 31, 1973

at your own municipal office where you remit you taxes.

Alberta
MUNICIPAL AFFAIRS

KILLAM SHEET METAL Ltd.

Plumbing — Heating — Air Conditioning
Lennox Furnaces and Air Conditioning
Meyers Pressure & Septic Tank Pumps
Water Softners & Water Iron Filters
Eavestroughing Installed
Lloydminster Septic Tanks
Propane and Natural Gas Installations

CALL US FOR A FREE ESTIMATE

BUSINESS PHONE 385-3877
AFTER HOURS EMERGENCY SERVICE:
Heating - Phone Gilbert, 385-3694 or Roger at 385-3532
Plumbing — Phone Jay at 385-3562

CUSTOM BUTCHERING and PROCESSING

ANIMALS FOR BUTCHERING should be delivered to Galahad.

CATTLE BY NOON — MONDAYS
HOGS BY NOON — TUESDAYS

GALAHAD MEAT MARKET
385-3760 Phones 583-3760
KILLAM and GALAHAD

Moto-Ski for '74

NEW & USED MACHINES NOW IN STOCK

FOR ALL YOUR NEEDS, SEE
R. PETERSON & SON
Phone 385-3545 Killam, Alta

Agri-Plex hive of activity

It has been quite some time since the last progress report on the Killam Agri-Plex and much has been accomplished since.

The general construction contract was completed by the end of August, but of course there was still much to be done by plumbers, heaters, electricians, pool, and bowling lane contractors. The concession area has been equipped with refrigerator, stove, grill, deep fryer, food warmer, as well as tables and chairs for the dining area. The ice plant for the curling rink was re-assembled and set up, plus many other things finished up but too numerous to mention.

The bowling lanes were opened for play on the 29th of October. The mixed evening league had to be cut off at 40 teams; the ladies afternoon league boasts 8 teams; and the two schools are starting an after-school league, to be held three days a week. The school children have been on the lanes several weeks for instruction. Saturday and Sunday 'open' times are always filled to capacity.

After many delays due to plant problems, curling started off Friday, November 30th with the mixed rinks participating, then the plant again caused a delay, but hopefully the curlers are now on their way.

Saturday, December 8th was "red letter" day for our indoor pool. After months of frustrated waiting for special exhaust fans and shower heads, the many swimmers, young and the not so young, were finally rewarded by being able to don their swim suits and enjoy the pool.

The arena is as busy and tightly scheduled, with minor and senior hockey, figure skating and public skating, as it is every winter.

So let the snow deepen and the winds blow — it will always be warm, welcoming and fun at the Killam Agri-Plex and Memorial Arena.

KILLAM — "Hats off" to the students of the Public School Junior High for their recent contribution to the community. After sponsoring a raffle, they donated half the proceeds to the Killam Ambulance Fund for the purchase of supplies.

Jack Cyr was a Monday visitor with Mother Cyr and the Dick White family.

The Whites and Mrs. Cyr spent last Wednesday, Dec. 5th in the city.

Mr. and Mrs. Dick Kinzer motored to Edmonton Friday to bring home Casey Kinzer and Deanna and Shaun Morgan for the weekend. Mr. and Mrs. Bill Morgan Jr. were down Sunday to take Deana and Shaun home.

With the swimming pool and skating started, the bowling and curling, plus getting ready for Christmas, there's not much news around. Guess everyone's just too busy!

Mr. and Mrs. Ivan Darud were weekend visitors to Edmonton.

Congratulations to Mr. and Mrs. Bob Pederson of Vermilion who are the proud parents of a baby girl, born December 7 named Bobbie Dawn, weighing 7 pounds, 2 ounces. Proud grandparents are Mr. and Mrs. Oscar Pederson and Mr. and Mrs. Irwin Eshpeter.

Mr. and Mrs. Irwin Eshpeter spent Sunday in Vermilion admiring the new granddaughter.

Mr. Bob Pedersen was the lucky winner of the grocery hamper raffled by the Rebecca Lodge. Congratulations Bob.

Mr. and Mrs. Bernard McMahen were Edmonton visitors for a few days last week.

Mr. Doug Gibb has been in Lacombe attending a bull sale.

Thirteen ladies of the O.O.R.P. motored to Daysland for a Lodge visit and to take the travelling gavel. They put on two hilarious skits, "I've Got A Cold" and the other "The Coyote". A delicious lunch was servied and all reported having a very nice evening.

Get well wishes to Gladys Christenson who underwent surgery in St. Mary's hospital in Camrose.

Mr. and Mrs. Vern Erickson were Edmonton visitors last week.

Twenty-four Selbey district neighbors held a surprise house warming party in Camrose to honor Mr. and Mrs. Ted Zwack who are making their new home there. They all enjoyed an evening of cards and a delicious lunch was served. Mrs. Lloyd Palmer presented Marie and Ted with a purse on behalf of those present.

★

GIRL GUIDES VISIT LEGISLATURE, MUSEUM

1st Killam Company Girl Guides travelled to Edmonton on December 6th for an exciting and eventful day. In the morning, the group visited the Museum and Archives where they viewed the Manitou stone, the Habitat Exhibits and Historical section. Through the efforts of M.L.A. Ralph Sorenson they were allowed a "behind the scenes" look at the painting and assembling of the settings for the habitat exhibits.

On arriving at the Legislature building, the playing of the carillion was heard. Mr. Sorenson then treated the group to dinner in the cafeteria of the Legislative building. This was followed by a tour of the beautiful and historic building. The Guides then sat in on a session of the Legislative Assembly. They were introduced on the floor of the House by Mr. Sorenson.

An hour was spent Christmas shopping at Southgate shopping mall and seeing the Christmas displays. The day ended with supper at a drive-in.

Guides taking part in the day's outing were Carolyn Taralson, Karen Dammann, Kathy Keith, Sim Mackey, Christine Swanson, Debbie Ley, Sandra Rancier and Kathryn Osborne. They were accompanied by Mr. and Mrs. Ernie Dammann and Mr. and Mrs. Monte Keith. All agreed it was a day well spent.

PLAY BINGO
Every Wednesday
at Killam Elks Hall
8:00 p.m.
Proceeds for Community Hall

WE'RE HAVING A CHRISTMAS SHOP-IN

GIFT SUGGESTIONS AT SPECIAL PRICES

Artificial Christmas Trees
18" wall plaque scot pine $3.95
2½ ft. Blue Spruce 5.75
4 ft. Scotch Pine 9.50
4½ ft. Blue Spruce 13.95
6 ft. Spruce or Pine ... 15.95
7 ft. Spruce or Pine ... 17.95

SELF-CLEANING IRON
C.G.E. (reg 29.95) Now $25.45

West Bend Auto. Percolators
9 cup $10.95 30 cup $17.95

10" SALT & PEPPER MILL
regular $6.60 Special $4.95

Plastic UTILITY CABINET
21 drawers ...... Special $4.45

BERNX-O-MATIC TORCH KITS at $7.95, $8.95, $10.95

Travelgard Moulded Luggage
Clearance Special ... Less 20%

Ironstone DINNERWARE
20 piece ...... Special $9.95

DOLLS — All at 50% OFF

G. E. MINI LIGHT SETS
35 light, indoor $2.95
35 light, outdoor $5.50

15 light TREE LIGHTS
Indoor. (was 4.45) Now $3.95

Arnold Palmer GOLF BALLS
Six, with 12 oz. beer mug $5.95

No.171 - 3 LITE POLE LAMP
Was $29.95 NOW $23.50

Black & Decker DRILL
⅜ inch ...... Only $9.99

Black & Decker JIG SAW
...... Only $12.99

Lloyds TRANSISTOR RADIO
AC/DC ...... Special $14.95

SOLDERING GUN KITS
Weller (reg. 12.45) Now $9.95

TOOL SETS
111 piece $39.95

See our Clearance Table 50% OFF

SUPERHEALTH COOKWARE — Try It!!
5 pce. set $21.50 — 7 pce. set $35.00 — 9 pce. set $44.95

LIMITED QUANTITIES ON SOME ITEMS
MANY MORE IN-STORE SPECIALS

FEE & SONS Ltd.
YOUR LINK HARDWARE STORE
KILLAM, ALBERTA PHONE 385-3642

Club 4-H News

Killam Nimble Thimble 4-H Clothing Club Held Bazaar

The members of the Killam Nimble Thimble Clothing Club have been a busy group in the month of November.

On November 28, Mrs. Nikiforuk, Kathy Spiller and Bernice Niehaus attended the Flagstaff Regional Council meeting in Sedgewick. Mrs. Keith of the Community Press was present at this meeting and announced that Ann Spiller was the winner of the trophy for the best 4-H news reported last year. Our congratulations Ann! This is the second year in succession our club has won this award.

December 1 concluded many days of sewing and preparations for our annual bazaar. It was gratifying to see so many at the bazaar. We enjoyed serving tea and coffee to our guests. Corsages and complimentary tickets were presented to the senior citizens of our town. Several prizes were won as follows:

Ivy McGowan was the lucky winner of the first door prize, a cushion doll; Second door prize, a speed-o-weave doily, was won by Mrs. Black; The lucky winner of the quilt was Doreen Bergeson.

Connie Fleck was a happy girl as she received the doll and wardrobe which was raffled. Our sincere thanks to all who made this day a success.

On December 6 we held our regular meeting in the R.C. Parish Hall. The meeting opened with O' Canada and the 4-H Pledge. 19 members answered the roll call, "What I Want For Christmas". After a short business meeting and a report on the bazaar, several impromtu speeches were given. The topic was "What I Am Afraid Of". We discovered most of us were afraid to speak in front of a crowd.

Mrs. Forster showed a very interesting film on shyness.

It was a sad moment when Val Schuster presented Cathy Wiegerber with a corsage and 4-H spoon to show our appreciation for the help she has given us. The eleven mothers and leaders present had coffee and lunch with Cathy to say "Good-bye" to her and wish her well in Calgary.

During this time we were preparing a program for the Auxiliary patients who we will be entertaining on December 19th. The Junior Leaders, Kathy Spiller and Regina Niehaus have taken charge of this program.

After this practice we were ready for lunch which was enjoyed by all.

Our next meeting will be a Christmas party on December 19th.

25% Off
All Jackets

SAUNDERS VARIETY STORE
KILLAM — ALBERTA

ART'S Gulf Service
PHONE 385-3691 Res. 385-3949
FOR ALL YOUR NEEDS — USE GULF PRODUCTS
BULK GAS and OILS, TIRES, BATTERIES
AUTO TUNE-UPS and GENERAL REPAIRS
OPEN 7:30 a.m. to 10:00 p.m.
— 7 DAYS A WEEK —
24 hour TOWING SERVICE

Season's Greetings
FROM YOUR KILLAM and DAYSLAND
Bank of Montreal
Canada's First Bank
Come in for a Coffee at either branch, December 17th to 21st.
LET'S TALK ! !

• SPECIAL •
10% to 15% OFF all TIRES

UNITS FOR SALE
1974 PONTIAC LEMANS
1974 BUICK CENTURY LUXUS (new)
1971 GM ½ TON, V-8, AUTOMATIC
1971 ¾ TON, G. M.
1970 CHEV. SUBURBAN

MacLENNAN MOTORS LTD.
Pontiac — Buick — G.M.C.
Box 88, KILLAM Phone 385-3565

Sorry -
Due to the Energy Crisis, our annual Factory Trip has been cancelled.
☆ ☆ ☆ ☆ ☆
INSTEAD OF GOING ON THE TRIP . . .
Drop in and look over our fine selection of JOHN DEERE TOYS.
FLAGSTAFF IMPLEMENTS Ltd.
SALESMEN: Colin McLennan and Norbert Moser
JOHN DEERE DEALERS
PHONE 385-3839 or 385-3592 KILLAM

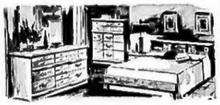

JUST ARRIVED !
A fine shipment of quality BEDROOM SUITES
BOX SPRING and MATTRESS, reg. 199.95
While they last! Mostly in Extra-Firm.
Special $159.00
(With 20-year guarantee)
KILLAM ELECTRIC LTD.
Phone 385-3550 Killam, Alta.

Sedgewick and District News

On Saturday Mr. and Mrs. P. Lindballe and Mrs. H. L. Beairsto visited Mrs. Gladys Christensen who is a patient in Camrose Hospital.

AGT GOOD NEWS PARTY LINE

● **CAROL FESTIVAL**
Sedgewick Kinettes invite you to their annual Carol Festival on Sunday, Dec. 16th at 7:30 p.m. in Sedgewick Community Hall. A varied program of Christmas music awaits you.

● **TOY DRIVE**
The C.G.I.T. are holding a Toy Drive in Sedgewick on the 15th of December. They will be calling at the homes to collect toys no longer needed, to sell to little children. Donations will be appreciated.

PUT IT HERE

The fire brigade were called out early Friday afternoon to a fire in a cattle shelter on the Patten farm. It was soon extinguished and there was little damage.

Mr. and Mrs. C. James Jr. and children attended the wedding of her brother, Terry Olsen in Camrose on Saturday.

Former Sedgewick resident, Mr. Harry Fialkaw was in town on Saturday.

Derek Truss was unlucky enough to fracture his forearm while playing hockey at the Rec Centre on Friday evening.

Mrs. Gwen Simpson (nee Gascoyne) of Edmonton visited here over the weekend.

Mrs. Gwen Sieps (nee Wilson) and daughter of Edmonton visited with her parents, the T. Wilsons during the weekend.

Mr. and Mrs. Ben Weber were visited last week by their son Ben of Calgary.

The staff of the Co-op celebrated their Christmas Party with a turkey supper at the Legion Hut on Saturday evening.

A few friends dropped in on the Rod MacKinnons on Sunday to help them celebrate their 36th wedding anniversary.

Mr. and Mrs. Don Sparrow of Red Deer visited with relatives in the district over the weekend.

Mrs. Linda Barclay and Gary Barclay went to Edmonton for the weekend to meet Guy Barclay.

Pleased to see Mrs. Gwen Weber home from Killam Hospital. Also Mr. Ernie Osback.

Christopher Dale Erickson, son of Mr. and Mrs. Dale Erickson and Jodi Marie Jackson, daughter of Mr. and Mrs. Ron Jackson were baptized at the United Church during the service on Sunday morning.

Congratulations to Mr. and Mrs. Bill Sarasin of Edmonton on the birth of a son on December 7th. Proud grandparents are Mr. and Mrs. A. Sarasin.

Mrs. Mary Schmutz of Edmonton is visiting with Mrs. Wayne Schmutz for a few days.

Mrs. Karen Schaupmeyer and Mrs. Lois Schmutz spent the weekend at Morinville visiting their husbands who are employed there.

Visiting at the D. Erickson home over the weekend were Owen Cook and Clarence and Clifford Thompson all of Calgary.

Spending a week at the Ray Scholl home were his son Richard and wife Dianne and family of Washington, U.S.A.

Wekending at the Ray Scholls were Richard Nystrom of Edmonton and Wendy Sorenson of Camrose.

★

SEDGEWICK Land and Insurance
● Real Estate
● Insurance
● Treasury Branch Agent
● Associated with Cormie & Kennedy, Barristers and Solicitors
● Fishing & Hunting Licenses
RAY POTTAGE, Prop.

Church Services

SUNDAY, DECEMBER 16

United Church of Canada
Merna 8:45 a.m.
Sedgewick 10:15 a.m.
Lougheed 11:30 a.m.
Sunday, Dec. 16th, 2:30 p.m.
Sunday School Program
Everyone welcome.
Friday, Dec. 21st, 8:00 p.m.
Sedgewick C.G.I.T. Vesper Service. Everyone is welcome.
Minister: Rev. Jack Bennett
Phone 384-3320 (Church)
384-3517 (Home)

St. Edmund's Mission Anglican Church
Rev. B.F. Osborne, Rector
Killam:
11:00 a.m. Christmas Service of Holy Communion
Sedgewick:
9:00 a.m. Litany
Hardisty:
2:30 p.m. Litany of Christmas
Thursday, Dec. 20th:
Sedgewick Sunday School's Christmas Concert at 7:30 p.m. in the school gymnasium.

Killam Baptist Church
Sunday School 10:00 a.m.
Morning Worship 11:00 a.m.
Evening service: 7:30 p.m.
"Come and bring a friend"
Bible study and prayer service on Wednesday at 8:00 p.m.
W.M.S. 8:00 p.m. last Thursday of the month

Your Friendly Church
Church of the Nazarene
Lougheed, Alberta
invites you to attend services
Sundays:
Sunday School at 10 a.m.
Worship Service at 11 a.m.
Evangelistic Service 7:30 p.m.
Fridays:
Cottage Prayer Meeting to be announced weekly.
Sunday, December 16, 7:30 p.m
Sunday School Christmas Program
A warm welcome awaits you!
Pastor Rev.Renny Ron Tambran
Phone 384-3977

Sedgewick Lutheran Parish
Bethania Lutheran
Family Worship 11:00 a.m.
Special rehearsal for Sunday School program, at 1:30 p.m. in the school gymnasium.
Trinity Lutheran
Family Worship 9:30 a.m.
Sharon Lutheran
7:30 p.m. Family Worship
Celebration of Holy Communion in all congregations
Thursday, Dec. 20th:
Sedgewick Sunday School's Christmas Concert at 7:30 p.m. in the school gymnasium.
P. S. Olsen, Pastor

★

KILLAM 4-H HORSE CLUB ELECT OFFICERS

A meeting of the Killam 4H Light Horse Club was held on December 4th at the home of Mr. and Mrs. Lee Christenson. Ten members were present. Francis Wilson led in the 4-H pledge and motto.

Following this, the election of officers took place. Elected were:
President - Larry Slavik
Vice Pres. - Murray Hampshire
Sec. Treas. - Elaine Manning
Club Reporter - Kevin Sorenson

Club fees were decided on at $1.00 per person annually. The members then planned the meetings for the remainder of the year. The meeting ended with a lunch and discussion.

—Reporter, Kevin Sorenson

BROCK THEATRE — Viking
Weekday shows at 8 p.m. Saturday 7 and 9 p.m.

DECEMBER 15, 17, 18 SAT., MON., TUESDAY
Richard Roundtree in
"SHAFT IN AFRICA"
The third of the Shaft black detective films and the best in terms of action. The brotherman in the motherland. Shaft is stickin' it — all the way.
Restricted Adult. Action Drama. Color.

DECEMBER 19, 20, 21 WED., THURS. FRIDAY
Sidney James in
"CARRY ON LOVING"
— with the carry-on gang. Need we say more?
Adult Comedy Color

CALLING ALL RAPESEED GROWERS
AGRA Industries
WANT YOUR RAPESEED
They Will Haul It Free Store It Free
You can sell any time before July 31, 1974
You Receive Considerably More Than Broadcast Price
PHONE 879-3643 or see
LLOYD PEACOCK, Alliance

CHECK OUR STOCK ! !
Holiday Fashions
Turn on the light for the happy, holiday season . . . with a bit of help from us. Select a festive design from our collection
The MINI BOUTIQUE at
Gretchen's HOUSE OF BEAUTY
PHONES — BUS. 384-3880 RES. 384-3756

STROME NEWS

STROME — A new group has been formed in Strome, called the "Skating Rink Committee". This is a volunteer group, who will be running the skating rink this year, as there is no caretaker. The following people make up this committee: Co-Chairmen - Ray Blaeser and Albert Wieschorster, Maintenance of Ice - Lyle Thorburn and George Curtis, Director of Snow Removal - Jim and Ann Pettem and Doug Munro, Director of Supervision - Judy Thorburn, Secretary - Marilyn Foss. These people will endeavor to recruit volunteers to help in keeping the skating rink open. This is a community project, so we are hoping that everyone will lend a hand.

We wish to extend best wishes to Mary Smith-gander who underwent surgery at the University hospital in Edmonton, and wish her a speedy recovery.

Little Angie Blaeser met with an unfortunate accident when she tumbled downstairs at home. She suffered painful cuts and bruises to her face and unfortunately lost a permanent front tooth. Our best wishes go out to you Angie.

It has been reported that Father McKenzie is recuperating after a few days in hospital, and will be back to his duties next week. Our best wishes go out to him.

On the brighter side a large crowd turned out again this year for the Elks annual Christmas party Saturday evening. To start off, our own Mildred Fuechtmann with the help of her husband, and family and their friends, served a very delicious roast beef dinner, which was very much enjoyed and appreciated. A program consisting of several skits and plays, contributed by organizations and clubs within the community, were delightfully received as well as was a piano-voice selection presented by Janie Rawe. Should we start a drama club with all this talent?

To round out the evening a dance followed, with Sparky Hoffman's Orchestra playing.

Visitors on the weekend at the Jim O'Tooles were Mr. and Mrs. Jack O'Toole and family of Red Deer and Mr. and Mrs. John Christian of Wainwright on Sunday.

Mrs Eve Thorburn and Mr. Osmond Nielson of Edmonton were weekend guests at the Lyle Thorburns.

RECREATION ROUND-UP

Seems when I fail to produce a column I get static, but I must say I can't make up stories for a Rec Column.

A message from Jack Sparrow brings the following results from a pleasant 8-Club mixed bonspiel held on Sunday.

In the 1st event - Ron Tanton was victorious when he defeated Bob Roggensack, a very exciting and close game I'm given to understand. Ian Eckstrand defeated Frank McGowan to gain top honors in the "B" event. Nice to see action on the curling ice.

Venturing to the rink on Sunday afternoon, I found much excitement in the skating area as young and not so young were enjoying the facilities, though the ice was choppy due to a hockey game held just previously. Hockey results have not been turned in, so can't give a run-down re same.

Donations are still coming in for the paint fund, and these are appreciated. Maybe next year the floor will take on a new look.

In the bowling department: Ladies High Single - 233, Pat Wetmore, High Triple - 604, Darlene Clarke, High Average - 185, V. Koelhi.

Men's High Single - 240, Reinder Schurman, High Triple - 613, George Gabruk, High Average - 204, George Anderson.

— J.J.

★

SEDGEWICK U.C.W. MEET

Sedgewick U.C.W. met at the home of Mrs. Bennett for the December meeting on December 5, with eighteen members in attendance. Rev. Bennett officiated at the installation of the executive for the following year. Then President Mrs. Davison opened the meeting, and Mrs. Galletly conducted the worship portion, with a Christmas theme. Regular business was taken care of, committee reports given, ten boxes of used clothings, and one of kitchen utensils were sent away. Mrs. Galletly will take her school class of youngsters to entertain at Flagstaff Lodge, as it is our turn to provide the program.

At the conclusion of the business portion of the meeting, Mrs. Galletly and Mrs. Walsh very capably conducted the program, consisting of a story and a guessing game. Mrs. Santa then distributed gifts, and everyone was treated to a delicious lunch.

Killam Auxiliary News

KILLAM — Visitors to the Auxiliary during the past week were Pastor and Mrs. R. Jacobson from Wetaskiwin, visiting Mrs. Curtis, Mrs. Ray Bowden and Bill Charmonneau of Abbotsford, B.C. were in to see Mrs. Kenny. Mrs. Dave Anderson, Mrs. A. P. Grant visited with various patients. Mrs. E. Osback was to see Mrs. Osback. Mr. and Mr.s John Cwihula visited with Sophie Cwihula, Mrs. Hans Osback visited with Mrs. Tweedy. Mr. and Mrs. George Gascoyne visited with Mrs. E. Gascoyne, Carol Farquharson visited her mother Caroline Farquharson. Dick Kuilboer visited with both patients and staff. Mr. Ken Gibb visited his wife, Helen.

Visiting with Mrs. Gascoyne were Mr. and Mrs. Grosso from Sherwood Park and Mr. and Mrs. Norm Gascoyne of Edmonton. Christine and Maria Myrehaug visited Mrs. Markwart. Mr. and Mrs. Doug Tweedy, Lillian, and Terry White visited with Mrs. Tweedy and Mrs. McGowan.

Mr. and Mrs. Leirdahl and Pam visited Mrs. Leirdahl, Al and Margaret Stubert visited Mr. and Mrs. C. Stubert.

Mr. and Mrs. Victor Krogh of Forestburg visited with Mrs. S. Bish, Mr. Hagen Sour and Mrs. H. Jackson. Also visiting Mrs. Bish were Dianne Jackson, Marj Lunty, Marion Beebe and Verdi Stenson.

Visitors in to see Mr. Bill Robinson were Mrs. Ethel Ronald, Len Robinson, both from Castor, Mr. and Mrs. James Green of Halkirk, Mrs. Elnora Robinson, Loreen McKenzie, Mr. and Mrs. M. McKenzie, and Mr. and Mrs. Ernie Ronald of Hardisty.

Mr. and Mrs. Albert Wuttke visited Mr. Fankhanel, Mrs. Doris Carson and Mr. and Mrs W. Cookson visited various patients. Mr. Tom Kenny was in to spend the day with his wife Sarah.

On December 5th, a lovely Christmas supper and program was held in the Auxiliary dining room for both Killam General and Auxiliary staff, Doctors, Board members and guests.

SNOW REMOVAL
● PARKING LOTS
● DRIVEWAYS
Ted's Trucking
Phone 384-3571 — Sedgewick

Sedgewick Community Hall
Coming Shows

FRIDAY, DECEMBER 14th — 9:00 p.m.
DARKER THAN AMBER
Starring Rod Taylor. An adult color picture
THERE IS NO 7:00 P.M. SHOW

SATURDAY AFTERNOON SHOW and SANTA — 2 p.m.
Showing is Walt Disney's color picture
HANS BRINKER SILVER SKATES
FREE in conjunction with Santa Claus Day which appears elsewhere in this paper.

Admission: Adults $1.00; Students 75c; 12 & Under 50c

CHRISTMAS SHOPPING ? ?
Our stocks are Full – Shop Early

FANCY HAND BAGS ... $1.98, $2.98, $4.98
Ladies, Teens and Misses.
LADIES' GLOVES ...... pair $2.25
Knit, with leather face. A nice gift.
MITT and SOCK SET $3.95
By Lady Hanson. Boxed for gift giving.
DEAR FOAM SLIPPERS ...... pair $3.00
Three styles to choose from. One price.
LADIES SWEATERS ...... A nice selection
Cardigans and Pullovers.
HOUSE COATS $15.93
Quilted Nylon. Pastel shades.
PEGNOIR SETS ...... from $17.50
For Ladies. Perma Cotton.
WESTERN SHIRTS ...... $7.95 to $12.95
For Men — by Caravan.
DOUBLE KNIT PANTS ...... pair $19.95
A new range. Better fit and better style.
TEE SHIRT SALE by Stanfield ... 20% OFF
A large range of styles and colors.
CHILDREN'S JACKETS $15.95
Hooded style. Fancy Nylon. Sizes 3 to 6X.
● Large Range of Jackets for Boys, Girls and Ladies
Down-filled, Pile-lined — See our stock.
● Large Range of Styles in Coats & Jackets for men
Down-filled, several colors ...... $49.95 to $61.00
● CLOTHING & FOOTWEAR FOR ALL THE FAMILY
SHOP EARLY — SAVE — AT HOME !

Santa Claus Party, Sat. Dec. 15th
SEDGEWICK COMMUNITY HALL

— SHOPPING HOURS —
OPEN FRIDAY NIGHTS, DEC. 14 and 21 'till 9:00 p.m.
OPEN ALL DAY MONDAYS, DEC. 17 and 24 till 5:30 p.m.

"Happy Holiday" Eating !
NABOB COFFEE, regular ...... lb. $1.09
LIBBY'S — 48 ounce tins
TOMATO JUICE ...... 2 for $1.00
TOP VALU — 16 fl. oz. tins
EVAPORATED MILK ...... 4 for 98c
AYLMER — 14 fl. oz. tins
FRUIT COCKTAIL ...... 2 for 79c
TOPPING — Two 4 oz. packages
DREAM WHIP ...... 2 for 99c
OCEAN SPRAY — Whole or Jellied — 14 oz.
CRANBERRY SAUCE ...... 3 for 79c
GREEN GIANT — 12 oz. tins
NIBLET CORN ...... 3 for 85c
ASSORTED FLAVORS
ICE CREAM ...... 3 pint carton 79c
BURNS GRADE A
TURKEYS, 18 lbs. and over ...... lb. 79c
BURNS COUNTRY STYLE — Whole Shank, ½ or ¼
HAMS, fully cooked ...... lb. $1.05
SAUSAGE MEAT, Burns ...... lb. 89c
FROZEN PEAS, Fraser Vale ... 2 lbs. 69c
LETTUCE, Canada No. 1 ...... lb. 19c
ONIONS, Canada No. 1 medium ... 2 lbs. 25c

HARDWARE SPECIALS
"Lloyds" Integrated Component STEREO
At its best — with AM/FM Multiplex Stereo Radio and 8-track player, automatic changer, two speakers and stand, matched components for greatest clarity. In rich walnut.
Reg. 239.95 Christmas special $219.95
Antique KEROSENE LAMPS ... ea. $4.95
Add a touch of the past with these new lamps.
CORNINGWARE SPECIALS —
While they last!
Sauce Pan Set, 32, 48, 64 oz. w/lids $12.77
Dutch Oven, 160 oz. w/lid, rack ... $9.87
Tea Pot, 6 cup, makes the best tea ... $5.49
21 piece COMBINATION SOCKET SET
Seven ¼" sockets, Seven ⅜" sockets, one ⅜" wratchet, one ¼" spinner, one ⅝" plug socket, one ⅜x3" extension, one ⅜x6" extension, one ⅜x¼ adapter, one ⅜ wratchet, in a handy metal box.
CHRISTMAS SPECIAL ...... ONLY $14.88
CAR WARMER ...... Only $10.98
830 watt - 110 volt. (3½"x3¾"x8").
BATTERY CHARGER ...... only $13.88
6/12 volt, 4 amp.
POLY TOW ROPE ...... only $6.49
15 ft., ⅜" (6000 lb. test app.)
Portable BASEBOARD HEATER ... $26.99
Torcan 1500 watt instant radiant heat and fan forced air distribution. Built-in safety tip over switch.
52 piece RAMBLER ROSE DINNER SET
Complete setting for 8, with cream and sugar, platter scallop and cereals.
CHRISTMAS SPECIAL $39.99
CHRISTMAS TREES, Artificial & Natural
Natural, 3 - 4 ft. ... $2.00 5 - 6 ft. ... $3.00
7 to 8 ft. ...... $4.00 each

MARSHALL WELLS
BEAIRSTO BROS.
PHONE 384-3741 SEDGEWICK

WANT TO SELL...BUY...RENT...HIRE? USE THE CLASSIFIED ADS

For Sale

FOR SALE — Three Siamese kittens, 9 weeks old. Make nice Christmas gifts. Phone Mrs. M. Foss, Strome 376-3679. 20-2c

FOR SALE — 22 high standard semi automatic pistol, 7 inch barrel, excellent condition. With carrying case. $75.00. Apply to Box P.P., c/o The Community Press. 20-2c

FOR SALE — Complete 36 ft. Hot Wheel track and set. Also hockey equipment and pellet gun. Phone 888-3709. 20-1p

FOR SALE — Top grade Holstein Heifers due to freshen, and milk cows. Contact Glen Munro, Phone 384-2283. 20-2p

FOR SALE — 1970 Ford ½ ton V-8 automatic. Non-spinning rear end. Phone 385-3875, Killam. 20-3p

FOR SALE OR TRADE — 40 Weaner Pigs; 40 young Ewes; 20 Range Cows; John Deere one-way, 16 ft. See Leonard Schulte, Phone 376-2263, Strome. 19-3p

FOR SALE — Portable skate sharpener. $245.00. Garry Miller, Alliance, Alberta. 19-3p

FOR SALE—Lumber, Clearance Sale priced. Unplaned white poplar lumber: 2x6", 8', 10' 12'; 2x4", 8', 10'; assorted 1", and 2x8's. $70. per thousand. Ross McAllister, Phone 1-696-3642, Breton, Alberta. 19-2p

FOR SALE — 400 Hereford and Cross-bred Heifers, in calf. Phone (604) 785-2980 after 6:00 p.m. or write to Box 3876, Ft. St. John, B.C. 19-3c

FOR SALE — Grain monitors, swath-roller, swather transports; heavy duty battery charger; air compressors; tire changers; gas engines; etc. Contact your Smith Rolls agent, Cecil Van Hecke, Phone 879-2116. 4tfnc

FOR SALE — All sizes of Tires Batteries and Filters for your car, truck or tractor. Farm Fuels, Lubricants and Fertilizers.—Drever's Gulf Service, Phone 888-3555, Hardisty. After hours Ph. 888-3664. 35tfn

FOR SALE — Dressed geese, 75c a lb. Also goose down pillows, $15.00 per pair. Contact Marlene Simpson, Phone 384-2102. 19-2p

FOR SALE—Two Holstein Milk Cows to freshen soon. Phone 384-2306. Merlin Arntzen. 19-2p

For Sale

FOR SALE — Coronado Refrigerator, also Kenmore electric range, both in good condition. Phone 384-2232. 20-3c

FOR SALE — Weaner Pigs. Phone 385-2129. 20-1c

FOR SALE — Men's Ski boots, buckle, size 10; Also ladies, buckle, size 7 boots. Phone 384-3756. 20-2p

FOR SALE — One pair ladies Figure Skates, like new, size 7. Phone 384-3845. 20-1c

FOR SALE — 1969 ½ ton Chevrolet Truck. Contact Mr. Frank E. Hansen at Flagstaff Lodge. 20-2p

FOR SALE — 17 volume set of "I Want to Know About" books for children. Like new. Phone 385-3818 evenings or after 3 p.m. 20-2c

FOR SALE — Four bedroom home in Killam. Ph. 385-3563. 14-tfnc

FOR SALE — Beach Propane Stove, in good condition. $90. Phone 374-3879. 17-4c

BANQUET TABLECOVER — Available from Community Press. 2 varieties: Smooth-finish, white, 100 ft. rolls 36" wide sells for $2.50; Embossed paper, 44"x200 ft. rolls, at $7.00 each.

LAND FOR SALE — ¾ section land located approximately 7 miles N.W. of Hardisty along Highway 13. 100 acres in tame hay, 90 acres summerfallow, 130 acres stubble, balance is good pasture. Two dug-outs. 3-suite rooming house located in Hardisty and showing a good net return.
4.8 acres of land adjoining Town of Hardisty, including small house, barn and good water supply.
Reasonably priced. Contact L. Ralph Gilberts at 842-4101, Wainwright, agent for McCutcheon Realty, Edmonton. 20-2c

Help Wanted

WANTED — Auto Body mechanic or apprentice. Steady employment. George's Auto Body, Killam Phone 385-3785. 19-3p

Wanted

WANTED — Babysitting by a qualified babysitter in the Merna district. Phone Vickey Bratland, 384-2106. 19-2c

For Rent

FOR RENT — Commercial building. Main Street, Killam. Suitable business office. Rent all or half. Gordon Barker, 10956-157 St., Edmonton, 484-8821. 19-3p

Lost & Found

LOST — Coat with name on tag on inside pocket, at the Nov. 24th Lions' dance in Killam Elks Hall. Phone 385-2267. 20-2c

Public Notices

NOTICE

The Village of Lougheed will hold their annual Outdoor Decorating Contest again this year. Three prizes of $15.00, $10.00 and $5.00 are offered. 1c

NOTICE

Poyser's Farm Equipment in Sedgewick will be closed on Saturday, Dec. 15. Thank you.
The Management

Members of the Iron Creek Fish and Game Association with Trophy heads to be measured are reminded to leave them at Andy's Hardware, Lougheed or Sedgewick Co-op Store. Deadline for entries is December 17. 19-2c

NOTICE

For clothes of quality and fit, Phone 386-2260. We are doing custom sewing. 18-3c

Have your TRACTOR and TRUCK SEATS REPAIRED at KILLAM SHOE & GENERAL REPAIR — Dick Kinzer
1 door south of Killam Hotel
Phone 385-3821. tfn

SHIPPING HOGS from Strome on Thursdays

Hog Marketing Board regulations require that cut-off time for receiving hogs be 12 o'clock noon. Therefore, all hogs being delivered must be at the Stock Yards by noon. For pick-up service, kindly phone 376-3507 or 376-2215 the day befofre.
Dave Lorensen, Strome 38tfn

ZENITH, SYLVANIA and ELECTROHOME Sales and Service. Good Prices.
Chromex Electronic Servicing Phone 582-3505, Forestburg.

FOR LIVESTOCK HAULING
Contact:
Gordon's Trucking,
Gordon Coates, Lougheed.
Phone 386-3753 tfnc
Hog Haul every Wednesday

HOG SHIPPING

We will receive Hogs every Tuesday at our Local Yards until 12:00 noon.
We will also pick-up if necessary. Phone: 385-3662 or 385-3902.
Henry's Transport Ltd., Killam Alberta. 30-tfnc

CHARLES F. CAMERON
Authorized dealer for
the Complete All-new Electrolux for Electrolux (Canada) Ltd. Free home demonstrations of Vacuum Cleaners and Floor Conditioners. Phone 856-3868 or write Box 70, Hughenden. 16-6p

Announcement

Mr. Norman Rolf of KNAUT ROLF & BURGESS, Barristers, Solicitors and Notaries, Camrose will be in attendance every Wednesday at Killam from 1:00 p.m. to 5:00 Phone 385-3654. 15

STARTING
MONDAY, DEC. 3, 1973
ECONOMY DENTURE CLINIC
4935-50 St., Camrose
will be open
Mondays through Fridays
9 a.m. to 5 p.m.
No appointments necessary.
Phone 672-3404
William Scholler
Certified Dental Mechanic

Legal Notices

TENDERS

Sealed tenders, marked "Tender of Information Booths" addressed to Battle River Tourist Association, 6215 - 48 Avenue, Camrose, Alberta, will be received until 12:00 noon Friday, February 1, 1974, for the construction of one or three portable information booths.

Specifications and tender forms may be obtained from the office of the Association at the above address between the hours of 9:00 a.m. and 12:00 noon, Monday through Friday, upon the deposit of $25.00, being refundable upon return of plans.

Preference will be given to persons or firms located within Battle River Tourist Zone No.5. The lowest or any tender not necessarily accepted.
Sylvia Clemens, Sec. Treas., Battle River Tourist Assoc. 20-2c

Announcements

Mr. and Mrs. Mervin Skoberg are pleased to announce the forthcoming marriage of their younger daughter Gwenda Joan to Garland Larry, eldest son of Mr. and Mrs. Lorne Poyser of Sedgewick. Wedding will be in St. Andrew's United Church, Lougheed, on Saturday, December 15th, at 4 p.m. Friends and relatives are invited to an Open reception in the Lougheed Community Hall at 6:00 p.m., and a dance in the Sedgewick Community Hall.

INVITATION

Gwenda and Garland invite their friends and relatives to their Open Reception in Lougheed Community Hall at 6 p.m., and to the dance in Sedgewick Community Hall at 9:00 p.m., on Saturday, December 15th.

In Memorium

ZWACK — In loving memory of Frank, beloved husband, father and grandfather who left us December 19th, 1972.
This month comes with deep regret,
It brings back the day we cannot forget.
In our hearts you always stay
Loved and remembered day by day.
Memories are treasures no one can steal,
Death is a heartache no one can heal.
Life must go on, we know it's true,
But its not the same since we lost you.
Sadly missed by Anne, Bob and Bonnie, Michael, Andrea and Kathryn.

BUD'S Septic Tank Cleaning

"I'm afraid you're on your own. We have prayers for sailors, politicians, teachers, parents and prisoners, but nothing for those cleaning septic tanks!"

★

Phone Bud Horinek
384-3803, Sedgewick
Evenings

HANSEN
Denture Clinic Ltd.
Ray K. Hansen
Certified Dental Mechanic
4935-50 St., Camrose
Bus. 672-2654 Res. 672-3462

Coming Events

★ BASIC TYPING COURSE for Adults, in the Sedgewick School commencing Feb. 4th, ending April 8th, 7:30 to 9:30 on Monday evenings. 20-3c

★ BINGO this Saturday evening Dec. 15th at Sedgewick Community Hall, at 8:00 p.m. Jackpot is 52 calls for $90.00

★ Kinette CAROL FESTIVAL, on Sunday, December 16th in Sedgewick Community Hall, at 7:30 p.m. Entries to Mrs. R. Pottage at 384-3839 days, or to Mrs. Bob Reister, 384-3843 before Dec. 12th.. 18-3c

★ Bake Sale on Saturday, December 15th in Strome Town Hall at 2:00 p.m. Sponsored by Strome Willing Workers. 19-2c

★ Sedgewick Boys Power Skating Classes beginning December 12. Registrations will be accepted December 12 and 19 at the Rec. Centre. Lessons 5:30 to 6:30 every Wednesday. 20-1c

★ Meeting of Sedgewick Figure Skating Club, Monday, December 17 at the Rec. Centre, at 1:30 p.m. All mothers please attend if possible. 20-1c

CLINIC DATES

Alta. East Central Health Unit Pre-school CLINICS

Lougheed, Thursday, Dec. 13th at the School, 1:30 to 3:30 p.m.
Sedgewick, Tuesday, Dec. 11th at Health Unit office, 10 to 12 a.m. and 1:30 to 4:30 p.m.
Killam, Thursday, Dec. 20th, at the Town Hall, 10 to 12 a.m. and 1:30 to 4:30 p.m.
Hardisty, Thursday, Dec. 20th, at Medical Centre, 1 - 3:30 p.m.
Strome, Cancelled for December. 19-2c

SEE OUR FLYER FOR
PRE-CHRISTMAS SALE ITEMS
● Call in and Check our UNLISTED SPECIALS!
● Small deposit holds any item until Christmas.
★
ANDY'S HARDWARE
Phone 386-3766
LOUGHEED — ALTA

8¾ %
on 1 YEAR and
5 YEAR TERM
CERTIFICATES
NORTHWEST TRUST CO.
John Brandingen
Agent Phone 384-3789

McGowan's Welding
Oilfield — Rig — Industrial
Portable & General Welding
● Welding Supplies
● Blacksmithing
● Ornamental Iron
PHONES: Bus. 385-3808 Res. 385-2216
Killam, Alberta

ADVERTISING DOESN'T COST — IT PAYS
to ADVERTISE in the COMMUNITY PRESS

CORRECTION -

The correct telephone number for
Alberta Grain Commission
Feed and Forage Exchange
in EDMONTON is 435-9841

The Killam & District Chamber of Commerce
are pleased to announce
CHRISTMAS SHOPPING HOURS
Stores will be open:
Thursday, December 20th 'til 9:00 p.m.
Friday, December 21st 'til 9:00 p.m.
Monday, Dec. 24th, 8:30 a.m. to 5:30 p.m.
FOR YOUR SHOPPING CONVENIENCE

WANTED — "COYOTES"
And other furs skinned or unskinned — Well handled undamaged coyote pelts of good size. Pale Silkies $30.00; Average quality and colors, $20.00; Whole unskinned, half price. Fresh frozen clean white Jack Rabbits 25c.
ON THURSDAY, DEC. 20th, JAN. 10 and 31, FEB. 21st
We will be parked at:
Hardisty 2:20 p.m. S. W. side of Theatre
Lougheed 3:20 p.m. Andy's Hardware
Sedgewick 4:00 p.m. North side of Marshall Wells Hdw
and on FRIDAYS, DEC. 21, JAN. 11 and FEB. 1 and 22
Killam 9:00 a.m. C.P.R. lot across from Hotel
Daysland 10:00 a.m. Lot south of Bank of Montreal
HENDERS FUR FARM — CALGARY
WATCH FOR FUTURE ADS in the CLASSIFIED SECTION

Convenient Order Form for Classified Ads

FOR SALE — WANTED — FOR RENT — COMING EVENTS — NOTICES — ETC.
It's Easy to Write Your own Ad. Just Write One Word In Each Space

Please insert my advertisement for .... weeks, for which I enclose $........

Name .... Address ....

The following are equal to one word: an initial; an abbreviation; a group of five or less numbers or letters printed as a unit. Hyphenated words count as two. Box numbers count as three.
REPLY TO BOX NUMBERS of the Community Press when used cost 25c. It is advised to use name, address and phone numbers for better results.

25c Billing Charge on Ads not paid when placed.

WRITE	ONE	WORD	IN	EACH	SPACE	YOUR COST
						Up to 25 words 75c for the first time, 50c each insertion thereafter
						$1.00 for 1st insertion 75c each week thereafter
						$1.25 for 1st issue, $1.00/week thereafter

Engagements, Cards of Thanks, Open House, etc. up to 35 words .... $1.00 minimum
Legal and Municipal Notices .... 15c per line
In Memoriams (short, no verse) $1.00
with verse .... $1.50 minimum
Memorial Lists .... 10c per name

Please enclose the money with this order,

BUSINESS & PROFESSIONAL → DIRECTORY ←

Dr. A. D'AMARO
Dr. J. B. CLOAREC
OPTOMETRISTS
Professional Building
Corner 49th Ave. and 49th St.
Phone 672-3361 — Camrose

Dr. Bernard Clarke
OPTOMETRIST
4817 — 51 Street, CAMROSE
(3 door south of Smith Clinic)
Camrose — Phone 672-2800

Dr. D. N. TWERDUN
OPTOMETRIST
Above National Home Furniture Building
5061 — 50 Street,
Telephone 672-3158, Camrose

FLOWERS
Hansen's Mens Wear 384-3582
Thompson Drug, Phone 888-3736
Borth Drug, Phone 385-3399
Fee & Sons, Phone 385-3642
Mrs. K. Larson, Ph. 386-2773
S & S Pharmacy, Daysland
FRANKIES FLOWER SHOP
Camrose — Phone 672-4473

DAVIS UPHOLSTERY
professional upholstery
Phone 336-2800. 8 miles east of Viking, 3 miles north, 1½ miles east or see Randy or Ray at Flagstaff Implements, Killam.

FEE & SONS LTD.
COMPLETE FUNERAL SERVICE
TELEPHONE 385-3642
KILLAM — ALBERTA

JAMES' REAL ESTATE and Insurance
● REAL ESTATE LISTINGS WANTED
● INSURANCE All Classes of Insurance Including Life
Phone 385-3654
KILLAM, ALBERTA

CO-OP INSURANCE
AUTO — FIRE — LIFE
ERNIE KOEHLI
Sales Agent
Phone 384-3923 — Sedgewick

Camrose Animal Breeders Assoc. Ltd.
Office Hours:
8 a.m. to 10 a.m.
Sunday: 8 a.m. to 9 a.m.
Phone Killam 385-2152
Phone Camrose 672-3538

Hardisty Legion auxiliary elects

The December meeting of the Legion Auxiliary was held in the Hut on Monday afternoon. Reports showed $127.30 realized on the grocery hamper, and $109 collected for the Poppy Fund. Mrs. McGhie reported for the sick visiting committee having sent cards and goodies to those who had been ill. A report was given on the Home Oil banquet served on November 30. Following the routine business, Mrs. Matthews took the chair for election of officers, with the following results:

President - Josephine McClements (re-elected)
1st Vice-President - Eleanor Lawson
2nd Vice-President - Kay Stuart
Secretary - Bonnie Matthews
Treasurer - Joyce Johnsrud (re-elected)
Executive Committee:
Barbara Matthews, Dorothy Kroszer and Pauline Gately.

The secretary was instructed to write District Commander, Thelma Congdon to ask if she could conduct installation at the January meeting. Lunch was served by Mrs.' Van Koughnett and Watkins.

The Brige Club met with Marion Drager on Tuesday evening with three tables in play. Prizes were won by Linda Miller and Kathleen Baier. During lunch plans were discussed for the annual Christmas party to be held on January 2nd.

* * * * *

HARDISTY — Mr. and Mrs. J. Voros visited on Sunday at Red Deer with their son, Dahl and family and the Hallet family.

Judging of Hardisty's outdoor Christmas decorations will take place on Wednesday, December 19th from 8 to 9 p.m.

Sorry to have overlooked this item last week —

The grade 8's held a very successful whist drive at the school recently and enough players attended for 7 tables. The ladies high was tied between Gwen Baumgartner and Patricia Harrison, Patricia cutting the lucky number. The ladies low was also tied, between June Bone and Marlene Overman, Marlene being the winner. High for the gents was Olive Smke, the men always being in the minority. Low went to Dean Hepfe.

The U.C.W. Christmas party was very well attended, with over fifty members and guests being present. Mrs. Cantlon, in her usual good form, recited "What Christmas Means To Me".

Five of the members led by Mrs. Barbara Hays and each carrying a candle gave a thoughtful number, each candle meaning peace, Hope, etc., and the ceremony ended with a prayer by Barbara. A number by members of the choir was enjoyed also. After a humorous contest, the gifts were distributed and a very delicious lunch followed. The evening was M.C.'d by the new president, Mrs. Bea Hahn. Among the new guests enjoying the evening were Mrs. Mary Wells, well known in these parts some years ago and now making her home in Hardisty.

Mrs. Don McKenzie and Mrs. Goddard, Mrs. Elsie Parkin and Mrs. Judy Alderdice were also new guests.

The ladies "keep fit club" enjoyed the visit from Barbara Green, Home Economist from Camrose on December 6. Over 20 ladies attended and most felt that they learned a great deal about nutrition.

They were told about some of the foods that are required every day for good health and also told that a great deal of the packaged food in certain groups are really junky food, lacking in nutrition.

One of the other things Barbara Green stressed was that so many now have their large meal of the day in the evening but are bettter to have a larger breakfast as the calories are used up in the daily routine of work activities, but with a large meal at night, the calories turn more to fat, as the days main activities are over by that time.

The ladies meet again on December 13th which will be their last meeting until after the holidays.

A very lovely turkey dinner was prepared at the home of Mrs. Vin Renshaw in Killam on Sunday to honor Vin's birthday, Joe Beebe's and Isabel Nelson's. Guests were Mr. and Mrs. Arne Busk, Janice and Robin, Mr. and Mrs. Bert Hill from Viking, Mr. and Mrs. Joe Beebe and little daughter, also Laura and Doug Scheelar as well as Isabel Nelson. A nice surprise for Laura especially was when Mr. and Mrs. Bernie Frost (Dianne Thompson) stopped in to say "hello". Those who went to school here with Dianne will be interested to know that she has a young son three months old.

The Hobby Club held their fair and tea in the Elks Hall, December 8th, and it was successful beyond all expectations. Many lovely items were on display to be looked at while many more beautiful items were for sale. The quilt made by the ladies was won by Walter Findlay. Congratulations.

★

4-H CLUB

AMISK 4-H BEEF CLUB

The Amisk 4-H Beef Club held their re-organizational meeting in October with Business, the new Executive which are as follows:

President-Brian Pederson
Vice-President-David Ference
Secretary-Dorinda Ference
Treasurer-Kevin Manning
Club Reporter-Craig Holte
Club Leader-Don Manning

It was decided to have "weigh-in" day on November 12 at Don Manning's. 26 members registered.

The first regular meeting was held on November 22 at the Amisk Curling Rink. It was decided to hold a Bake Sale and Whist Drive at the Amisk School on December 7 to raise money. Every third Monday was set as the day for the meetings each month.

There was discussion about a group going to Provost on December 8 to take part in the District Curling.

The new feed prices were announced giving quite substantial increases in all grains.

The December meeting will be held on December 17 at the Amisk Curling Rink at 7:30.

Club Reporter — Craig Holte

WATER WELL DRILLING AND SERVICING
Losness Drilling
Phone: 386-3761
LOUGHEED — ALTA

— ATTENTION —
HARDISTY AUCTION MARKET
wish to announce that starting Wed., Dec. 12
The Weekly Wednesday Sales will be discontinued.
Specially arranged sales will be held from time to time. The Auction Market will be used as a buying station where buyers will purchase cattle on the farms, and sort and weigh them in the Mart.
Farmers and Ranchers in the area who have cattle for sale — Phone —
BRUCE SALMON, 372-3661, Bashaw

South Hardisty

Mr. Doug Kells was home for five days recently.

Murray Moulder and Doug Kells helped Jim Matthews celebrate his birthday recently. May you celebrate many more.

Mrs. Martha Nokleby accompanied Alice Klinger to Hardisty last Thursday. They both enjoyed the day out.

Mr. and Mrs. Wayne Whitelock have moved to their new home.

Mrs. Bonny Matthews spent several days in the Hardisty hospital after surgery.

Best wishes and a speedy recovery go to Mrs. Daisy Mets, Mrs. Alvina Moulder, Mrs. Belva Leadly and Mrs. Lucille Alderdice who are all patients in the Hardisty hospital.

HAZELWOOD GOOD DEED CLUB MEETS

Nine members and four visitors attended the November meeting of the Hazelwood Good Deed Club at the Copeland home on November 21. Guests included Margaret Denham, Alison Barton, Beverly Copeland and Francis Higgins.

As there will be no meeting in December, the business meeting covered discussion on donations to various charities, whether the present rate was sufficient or should be raised due to rising costs, arrangements for the annual Christmas party, and reports from the various committees. The Christmas party will be held at the Lougheed Community Hall, with each member privileged to invite another family if she wishes, and the ladies exchanging gifts. Vi Metz, Doris Swanson and Irene Creasy were appointed for Candy Committee, and it was decided to drop the fishpond this year.

The hostess prize was won by Irene Creasy.

Reporter — Violet Copeland

★

No man's opinion is entirely worthless. Even a watch that won't run is right twice a day.

Flagstaff Lodge News

Mrs Jacobsen took Miss Signa Peterson for an outing.

Mrs. Jennie McConnell was saddened by the news of the passing away of her sister, Rose in Ireland.

Mr. and Mrs. I. Storbakken received word of a new great granddaughter, Sandra Stuart, on December 6.

Thanks a lot to the Fire Brigade for decorating our trees in front of the lodge.

Mrs. E. Galletly went to the christening of her great grandson, Christopher Dale Erickson at the United Church.

Mrs. Lillian Skoberg went to Camrose to visit her daughter, Mr. and Mrs. Frank Wilcox and Mary. They went to Drumheller to the christening of her great granddaughter, Heather Elaine Niven.

Many thanks to the Auxiliary for the lovely evening of games and gifts, lovely brooches for the women and billfolds for the men and lunch.

Debrah and Keith Etty visited Grandma Mrs. Mary Etty.

Fay Zippler of Edgerton and Mr. and Mrs. B. Swaine of Hughenden visited Mr. and Mrs. McDevitt.

Ralph Bricker of Killam called on his brother, Mr. John Bricker.

Get well wishes to Mr. Coutts, Mr. Vincett, Mr. McPherson, and Mrs. Adams in the Killam and Galahad hospitals.

Terry Fisher and his friend, David Schlosser of Hardisty, called to see his grandmother, Hilda Fisher.

Mrs. Mary Clark went to a family reunion at the home of her daughter, Mrs. Mazie Munro of Killam.

Hazel Wold of Camrose visited Mrs. Dagna Dahl, Mrs. Minerva Peacock and Bill Reid.

Mrs. Starr and Beulah and Morris Simpson visited Mr. Bill Reid.

Viola Overbo and her niece of Kinsella called on Mrs. Grace Heron.

Mrs. Daisy Chomyshen and Jim of Hardisty visited Mrs. Fisher, Mrs. Devey and Mrs. Heaivilin and other friends in the lodge.

Mrs. M. Peacock had her daughter, Evelyn Kay, and Mr. Daryl Lewis of Edmonton visit and they took her to Alliance.

Mr. Olaf Nelson went to Hardisty on Saturday to see the Hobby display.

Mr. and Mrs. Mel Johnson of Strome visited Mr. J. Alexander.

Stan Coutts, Mrs. J. Starrs and Ken McDermott of Forestburg visited Mr. Coutts.

Mr. and Mrs. J. Roddis of Camrose and family visited Mrs. Eva Aitcheson.

Mr. and Mrs. Wes Culshaw and Blair and Trina and Mrs. Nellie Storbakken of Devon visited Mr. and Mrs. I. Storbakken.

Gabe, Irene, Brian and Dawne Keller of Edmonton visited Mrs. Rosa Frewing.

Mrs. Phylis Thompson and baby Clayton of Camrose and Mrs. Sylvia Sather and Randy of Killam and Mrs. Maud Sather called on their grandma, Mrs. Ruth Johnson.

Tom and Edith Mundle called on the Mundles and Mrs. Devey.

Mrs. Lillian Danielson went to Camrose to attend the wedding of her grandson, Terry Olsen to Karen Knutson.

Mrs. Skoberg arrived home from her holiday.

Mr. and Mrs Lindballe and Lorrain Beairsto went to Camrose to visit Gladys Christanson in the hospital. Then they had tea with Mrs. Iris Sorenson. On Sunday they went to Hardisty to see her niece Mrs. Marion Elm.

Mrs. McConnell spent Sunday night at the George Anderson home.

DREVERS' GULF SERVICE
Call, Write or Phone Collect
888-3555 Hardisty
A Complete Line of Dealer, Lubricants, Tires, Batteries Farm and Industrial Fuels Filters - Fertilizers
FOR SALE — All Sizes of Tires, Batteries, Filters and Accessories for Your Car, Truck, or Tractor — Weed Sprays, Carbyne Seed Treat, Baler Twine and Cultivator Shovels, Etc.
SERVICE & SATISFACTION

CLOSING OUT AUCTION
A and A GENERAL STORE
LOUGHEED, ALBERTA
Monday, Dec. 17th
Sale commences at 10:30 a.m.
STORE WILL CLOSE DEC. 8th. AUCTION TO BE HELD INDOORS. After many years of business operation in Lougheed, Aileen and Andy Knapp have made plans to discontinue their store operation and all remaining stock, fixtures, equipment and store buildings will be sold by public auction. Plan to attend.
STORE BUILDING and WAREHOUSE
(Approximately 50x100) located on 2 lots (25x150) with forced air natural gas furnace, flourescent lights. Immediate possession.
REFRIGERATION EQUIPMENT
SELF SERVE FREEZER, 12 ft. with compressor unit (1 year old); DAIRY COOLER, 10 ft. with compressor unit; FREEZER and COOLER, 6 ft. with 2 unit compressor (self-contained); MEAT COOLER, 6 ft., complete, in good working order; Toledo Store Scale; Defiance Store Scale in working order; small cash register; Remington electric adding machine; 7 grocery carts; small safe (2x3); Large number of grocery bunks, show cases, dry good shelving and other store equipment.
COMPLETE AUCTION of GROCERIES
Patent Medicine; Frozen Meats. There will be many other articles not advertised.
DRY GOODS
Boots, Overshoes; Men & Boys Clothing; Ladies Lingerie; Some yard goods; Sewing aids; Baby Clothes, etc.
Please Note: Store Buildings and equipment will be sold at 3:00 p.m.
Owners: A & A Store Terms Cash
SIMS & OGILVIE
AUCTIONEERS: Keith Sim and Garfield Ogilvie
Lic. No. 64-010317 Lic. No. 63-010373

VISTA THEATRE
TOPS IN MOVIE ENTERTAINMENT
HARDISTY — ALBERTA
"THE OTHER"
Starring Vto Hagen
Mystery Suspence — Color
Adult — not suitable for children
Showing: FRIDAY, DEC. 14 at 8:00 p.m.
SATURDAY, DEC. 15 at 7:00 p.m.
"THE REVENGNERS"
Starring Wm. Holden & Ernest Borgnine
Western Action — Cinemascope — Color
Adult — not suitable for children
Advanced Admission
Showing: SATURDAY, DEC. 15 at 9:25 p.m.
TUESDAY, DEC. 18 at 8:00 p.m.
"LAST OF RED HOT LOVERS"
Starring Alan Arkin
Comedy — Color
Adult — not suitable for children
Advanced Admission
Showing: FRIDAY, DEC. 21 at 8:00 p.m.
SATURDAY, DEC. 22 at 7:00 p.m.

Here's a Great Gift idea For Dad!

A $22.50 value FREE
A beautiful hard cover Complete Do-It-Yourself Manual published by Reader's Digest. It's worth $22.50 but it's yours free when you buy any McCulloch Chain Saw. Whether Dad needs a saw for working the backyard or the back 40, we can put power in his hands. McCulloch power.
McCULLOCH CHAIN SAWS START AS LOW AS $109.95
for the Mini-Mac I with 10" blade and manual oiler.
Mom – You give him the saw and let the Kids give him the book. Two great gifts for the price of one.
McCULLOCH
To find your nearest McCulloch Chain Saw Dealer, look for him in the yellow pages under SAWS — CHAIN
HARDISTY MOTORS
Hardisty, Alberta
FELGATE and DAMMANN
Killam, Alberta

Camrose & Killam Auction Marts
LAST CHANCE STOCK COW and Bred Heifer Auction for '73
KILLAM AUCTION MARKET
TUESDAY, DEC. 18th – 12 noon
1,000 to 1500 HEAD EXPECTED
● Complete Dispersal of 30 Black Cows, bred Charolais, from Ed Marcinowski, Bruce
● 155 Heifers bred to Registered Hereford Bulls from Wannop Bros., Manville.
● 300 Heifers from 2 other contributors.
Cattle will be pregnancy tested. Sold in lots to suit everyone. Quality and Quantity replacements.
SATURDAY, DEC. 22nd — Camrose Market.
Regular Sale: Misc. 10 a.m.; Hogs 11 a.m. Cattle 12 noon.
PLUS — LAST CHANCE DAIRY SALE (1973)
Approximately 75 head expected.
"Come Where The Action Is"
SHIP YOUR LIVESTOK TO CAMROSE AND KILLAM !
Camrose & Killam Auction Marts
Camrose Auction ... 672-2114 | Killam Auction 385-3746
Otto Streberg .... 672-3986 | Dennis Streberg 385-3659
Bert Walker .... 672-2223 | Ken Jacobsen 385-2155
Lionel Treyer 385-3573
MAINE ANJOU Production Sale
FRIDAY, DEC. 21 – 7 p.m.
Drill Hall, Camrose Fairgrounds
Supper Party 4:30 p.m. Everyone Welcome
● Six ¾ Heifer Calves
● Three ¾ Bulls
● 35 ½ blood Bred Heifers
● 25 ½ blood Open Heifers and Calves
● 30 Commercial Cows Bred.
for J. Bruinsma & Sons, Lethbridge.
SIRES: Bysantin, Buret, Berlin, Covine III, Cunic, Epinal
Approximately 100 Cattle on offer.
THE MARKET THIS WEEK —
Receipts included 1600 Cattle and 651 Hogs
Monday, Dec. 3 — Rutledge Maine Anjou Sale
1 full-blood Bull, born Sept. 26, 1973 .... $20,000.00
2 ¾ Heifer Calves, ... averaged $7,750.00
5 ¾ Bull Calves .... averaged $2,000.00
11 ½ blood Bred Cows .... averaged $3200.00
60 ½ blood Heifer Calves .... averaged $1,578.00
Wednes., Dec. 5th — Blond D'Aquitane Day
21 ½-blood Heifer Calves .... averaged $2,752.00
High Selling calf was $5,100.00
78 Commercial Cows, Bred .... averaged $603.00
Thursday, Dec. 6th —
T. Bailey, Elk Point, sold 10 BWF Hfrs., 408 lbs. at 47.50
C. Fisher, Consort, sold 19 RWF Hfrs., 376 lbs. at 48.75
G. Mathison, St. Paul, sold 53 RWF Strs., 350 lbs. at 60.00

PETRO MAINTENANCE
Complete Electrical Service
Brian Beairsto, Prop.
Sedgewick
PHONE 384-2408

BADRY'S ESSO SERVICE and CAR WASH
"On Highway 13"
To Serve You Better
PHONE 384-3683

N. A. D. P.
"A Good Place To Ship Your Cream"
PHONE 384-3760

ERNEST KOEHLI
for
CO-OP INSURANCE
PHONE 384-3923

THE TOWN OF SEDGEWICK
Welcomes all the Kids to Santa Claus Saturday

POYSER'S FARM EQUIP.
White Sales & Service
Shell Bulk Sales
Phone 384-3884 or 384-3872

SEDGEWICK CO-OP
Where Service & Quality Go Hand in Hand
HERB GASCOYNE, Manager
PHONE 384-3765

ALEX BEFUS
Your Friendly Watkin Dealer
Phone 384-3536, Sedgewick

HOWEIHE BEAUTY and BARBER SHOP
Perms, Sets, Styling, etc.
Werner Howeihe, Prop.
PHONE 384-3809

C. C. I. L.
"Your Farm Machine Co."
Don McKinnon, Mgr.
Phone 384-3924

MacPHERSON'S GARAGE
Shell Oil Products
"Right on Main Street"
Cal MacPherson, Prop.
Phone 384-3559

TED'S TRUCKING
GENERAL HAULING
CORRAL CLEANING
Phone 384-3571

CORNER HOUSE INN
"Make Dining A Family Affair"
Dale Whitehead, Proprietor

PIONEER HOTEL
"Where good friends meet"
Oliver and Edith Seal

SEDGEWICK LAND And INSURANCE
"Treasury Branch"
Real Estate & Insurance
Ray Pottage

CALGARY POWER
"Power When You Need It"
Holiday Greetings

LORNE'S PHARMACY
Drugs, Cosmetics, School Supplies, Stationery
Lorne French, Prop.
PHONE 384-3528

Sedgewick
KINSMEN CLUB
Sedgewick, Alberta

Santa Claus is coming to Sedgewick on Saturday, Dec. 15th

at 2:00 p.m. sharp in the Community Hall for the Children of Sedgewick andSurrounding District

COME ALONG AND BRING THE KIDS ! !

Free Show & Treats

FOR ALL THE KIDDIES

Sedgewick Business Firms and Organizations Extend A Cordial WELCOME to Come and Do Your

These Sedgewick firms invite all to Sedgewick on Saturday, December 15th to enjoy a visit from Santa, a Freeshow, treats, and do your shopping.

LATE SHOPPING UNTIL 9:00 p.m. EVERY FRIDAY,
ALL DAY SHOPPING on MONDAY, DECEMBER 17
ALL DAY SHOPPING on MONDAY, DECEMBER 24

Royal Canadian Legion
Branch No. 55
Sedgewick, Alberta

BANK OF MONTREAL
"Where we want you to get your money's worth"
Lawrence Bauer, Manager

MEDICO MOTEL and Confectionery
Ken and Gladys Caruth, Props.
Phone 384-3913 Sedgewick

GRETCHEN'S HOUSE OF BEAUTY
Professional Care Is Best for Your Hair
Phone 384-3896

SEDGEWICK RADIATOR TIRE & BATTERY
"All Work Guaranteed"
Norm Culbert, Prop.
PHONE 384-3667

SEDGEWICK TRAILER COURT And COIN WASH
E. M. Beairsto, Prop.

Sedgewick & District CHAMBER OF COMMERCE
"It Pays To Belong"

GEORGE'S ELECTRIC
Wiring and Repairs
Sedgewick, Alberta
PHONE 384-3845

NORM ROSE
"Your Imperial Oil Agent"
Fuel Oil Service
We Deliver
PHONE 384-3863

CO-OP LUMBER and BUILDING SUPPLIES
"Your Lumber Outlet"
PHONE 384-3877

SEDGEWICK MEAT and LOCKERS Limited
Fresh and Cured Meats
H. W. Smith, Prop.
PHONE 384-3631

HANSEN'S MEN'S WEAR
"Where It Pays To Shop
Bob Hansen, Prop.
For All Your Clothing
PHONE 384-3582

COMMUNITY PRESS
Serving the County of Flagstaff
With Quality Printing

DOUGLAS PLUMBING AND HEATING
H. L. (Pat) Douglas
Phone 384-3694

SEDGEWICK SNACK BAR & BANQUET ROOM
Ray and Ruby Rawcliffe
PHONE 384-3566

SEDGEWICK BAKERY & COFFEE SHOP
Mr. and Mrs. F. Howeihe
PHONE 384-3754

BEAIRSTO BROS. LTD.
"Your Big Dept. Store"
Home of Family Values
PHONE 384-3741

The RED X Means TIME TO RENEW

Community Press

SERVING THE COMMUNITIES OF DAYSLAND—STROME—KILLAM—SEDGEWICK — LOUGHEED — HARDISTY —ALLIANCE—GALAHAD—FORESTBURG

Single Copy 10c each | SEDGEWICK, ALBERTA Thursday, December 20th, 1973 | Volume 66 — No. 21

THE WEATHER
by B. W. C. D.

	Max.	Min.	Prec.
December 11	20	16	1.3"
December 12	0	-7	1.6"
December 13	-6	-11	.8"
December 14	-7	-14	
December 15	20	-15	
December 16	22	0	
December 17	17	9	

"Dividend Days" at Sedgewick Co-op store on Wednesday and Thursday, Dec. 12 and 13 were well attended by Co-op customers. Coffee and doughnuts were served by Board members in the newly enlarged portion at the rear of the store.

In the picture above, Bob Ness receives a turkey as his door prize, having been the last winner of the day on Thursday.

The presentation to Mr. Ness is being made by Co-op Manager Herb Gascoyne.

Other hamper winners were: Wednesday - Leola Forster, Percy Simpson, Leah Potter of Lougheed, Bessie Russell, and Lois Bergum won the door prize. At the Service Center, the winners were Bob Glennie, John Adamson, Carl Reinke and Gordon Squair.

Thursday winners were Eldred Tindall, E. Freeman, Olga Thompson and Ole Lundle at the store, and J. R. McBride, Marliss Shaw, Frank Mayne Jr and Jean Innes at the Service Centre.

*

The ladies of Sedgewick and area were treated to a delightful Fashion Show last Wednesday evening, when Gretchen Howeihe of Gretchen's House of Beauty presented a full line of fashions for the Christmas season and the New Year. The hall of the United Church was tastefully decorated for the occasion. Models were Evelyn Meer, Shirley McConnell, Wilma Davidson, Marie Booth, Marion Bennett, Pat Horinek, Doreen Eldey and little Kathy Whitten. Commentator for the show was Mrs. Georgina Brandingen.

During the intermission, refreshments were served. Mrs. L. Bauer was door prize winner

Agriplex Opening

A major event is planned for the holiday season when the official opening of the Killam Agriplex will be held. The days are Saturday, December 29th to Tuesday, January 1st.

A wide variety of functions will take place with the official opening slated for Sunday, Dec. 30th. See advertisment in this issue.

*

NEW SECRETARY-TREAS. FOR TOWN OF KILLAM

The appointment of Mr. N. Milke as the new Secretary Treasurer for the Town of Killam was made recently by the Killam Town Council. The new man will take over on January 1st when the offices of the Town of Killam are moved to the former School Division office on main street. The building was recently purchased from the County of Flagstaff

Mr. Milke is fairly well-known in the area, having recently been manager for the Bank of Montreal at Sedgewick prior to his move last summer to Edmonton. His wife Doris is the daughter of Mrs. Amy Robinson of Killam.

Mr. Sid James resigned the Secretary's job recently after 17 years in that position, having started when Killam was still a village. He hopes to devote more time to his insurance business.

ST. JOHN'S CHURCH TAKES ON NEW LOOK

St. John's Anglican Church, Sedgewick was the scene of much activity during the past couple weeks, as the interior of the church was painted in a light shade of blue. The painting bees were attended by persons of both the Lutheran and Anglican churches.

On Friday, a new dossal curtain, in a rich blue velvet was hung behind the altar, this having been provided by memorials to the late F. P. Beairsto, and is a beautiful addition to the sanctuary of St. John's.

SANTA COMES TO TOWN — Santa Claus came to Sedgewick last Saturday, December 15th, and a big crowd of children packed the Community Hall for the show! He is seen here with some ardent admirers!

HARDISTY BUSINESS

A fire Tuesday evening completely gutted the office complex of Hi Grade Feeders, Hardisty.

The cause of the fire is as yet undetermined. The estimated damage is several thousand dollars, but it is covered by insurance.

*

NO PUBLICATION CHRISTMAS WEEK

As usual during Christmas week, the Community Press will not publish.

The next issue will be on January 3rd, 1974.

Correspondents are asked to submit Christmas news early.

THE KINFOLK — Several members of the Sedgewick Kinette Club have been singing as a group for the past year, and of course, had an entry in the Carol Festival sponsored Sunday, Dec. 16th by the Kinette Club. They sang "Mary's Boy Child" and "Winter Wonderland". The ladies are Barb Pottage, Myrt Matthews, Jeanette Harris, Evelyn Meer, Ruth Lucki and Helen Whitten. The whole program seemed to be enjoyed by the large crowd.

COMET KOHOUTEK VISIBLE EARLY EVENING

Comet Kohoutek has been reported by many residents of the area, becoming visible in the twilight sky.

The comet is reported by the astronomers to be "fine dust, gases and particles of frozen water". It's 'dust tail' is a curving yellow trail of dust particles freed as the gases in the nucleus vaporizes, so tiny that the reflected sunlight presses them away from the sun. They also say that the close Comet Kohoutek passes to the sun during the beginning of January 1974, the larger the tail will become. The closest it is expected to come to Earth is 75 million miles.

The Comet is visible in the southwestern sky and each evening it is expected to appear higher in the sky until late January, when it will begin to appear lower, and lessen in brightness.

The astronauts on Skylab 3 reported last Friday that the tail of the Comet stretched 8 million miles.

*

KILLAM CO-OP MANAGER ACCEPTS NEW POSITION

Morris Tracy, manager of Killam-Strome Co-op for the past four years, has resigned to accept a position with the Department of Agriculture, Edmonton. He has been appointed Co-op Development officer for the northern areas.

The Tracys will move early in the new year, and will reside at Leduc.

ALBERTA WHEAT POOL HOLD COMMITTEE MEETING

On November 15, 1973 a meeting was held in Hardisty of 22 Alberta Wheat Pool committee members acting as advisors to the delegate before his departure for the 51st annual convention of the Alberta Wheat Pool.

The annual convention was held from November 26 to December 7 at the Palliser Hotel, in Calgary.

Committee men in attendance were: Ben Cibart, C. Ingvaldsen John Baker, Stan Pedersen, Allan Brown, Martin Moser, Dick White, Bill Brodie, Roy Kells, Leo Slavik, Doug Forster, Wm. Hallum, Eber Waite, Henry Hays, Louis Shawley, Neil Cameron, Ingvald Mellemstrand Nels Djos, Harold Ness, Lawrence Crone, Russel Beebe.

Topics discussed during the day were:
Alberta Wheat Pool democracy, elevator closures, fertilizer, Agriculture Products Board, Rapeseed Pool, farm supplies, moisture content in grains, labor.

The meeting adjourned at 5 p.m.

Killam C of C names new committees

The Killam Chamber of Commerce met on December 4 for their first regular meeting with Sharleen Chevraux in the chair.

The committees made their reports as follows: The Sign committee reported the sign was in preparation and would be ready soon. The Retail Committee reported that this year, due to a late start the Community Press would run Killam ads on one page instead of Christmas at the Crossroads.

The Highway 36 group reported that about 15 miles north would be re-built next year.

The Park Committee reported a grant was available for an R.C.M.P. Centennial Park and immediate work is to be done on it to obtain this grant.

The Air Strip Committee will be calling on the local people for their support in this most worthy cause.

The Agricultural Committee stated that many people are coming to the Auction Mart, from as far away as Arkansas.

The Welcome Wagon will soon be in operation and calling on newcomers.

The annual membership drive will be making an all-out effort to get active members in the next few weeks.

The membership fees are as follows:

single - $3.00 family - $5.00
business 1 to 3 employees - $7.00
business over 3 employees - $10.00
professional - $10.00

The Greenhead Route Committee reported that advertising plates will be arriving shortly and plans are going ahead for publicizing the new Greenhead Route.

The next regular meeting will be held the first Tuesday in January. A phoning committee was formed to jog members memories.

The 1974 Committee members are as follows:

Agricultural - R. Grant, T. Schnettler.
Sign - R. Bos, S. Chevraux.
Retail - A. Schaffler, J. Felgate A. Saunders, Sig Fee.
Highway 36 - D. White, V. Coates.
Publicity-Tourism - L. Dutton, E. Palmer, E. Fee, D. Saunders.
Park - A. Saunders, G. Hilker, J. Felgate, G. Zettel, S. Chevraux.
Air Strip - B. Clark, G. Bos, A. Saunders, R. Grant.
Greenhead Route - G. Bos, S. Chevraux.
Welcome Wagon - M. Wilson, Sheila Child.
Phoning - D. Saunders, R. Bos, M. Roch, D. Felgate, Jean White.

Name grade twelve county award winners

The organizational meeting of the School Committee of the County of Flagstaff No. 29 was held in the Council Chambers of the County Administration Office, Sedgewick, Alberta on Monday, December 3, 1973 commencing at 2:35 p.m.

All School Committee members and Councillors were present.

Oaths of Office forms were signed by all Urban School Committee members.

Mr. Arthur Bunney was re-elected to the position of chairman of the School Committee.

Mr. Ian Harrison was elected as Vice Chairman.

Appointment of Committees

The following committee appointments were made:

Salary Negotiations: A. Bunney and C. Farvolden;
Advisory Committee: I. Harrison, G. Matthews, A. Bunney S. Chevraux, C. Farvolden;
Financial Committee: O. Probst A. Blatz, G. Cramton and A. Bunney;
Long Range Planning Committee: All members of the School Committee;
Janitor Committee: O. Probst, W. Roth, G. Johnson, R. Strauss and C. Beairsto;
Building Committee: H. Lien, A. Blatz, G. Cramton and A. Bunney
Bus Advisory Committee: G. Cheram, O. Likness and H. Miller;
Housing Committee: E. Curtis, G. Cramton, H. Lien, and C. Beairsto;
Grievance Committee: H. Miller and A. Bunney.

It was decided that the regular monthly meetings would be held on the first Wednesday of each month.

Adoption of the following meeting minutes was received: School Committee meeting of Oct. 31st, Salary Negotiations meeting of Oct. 30th, Bussing Committee meeting of Oct. 31, Salary Negotiations meeting of November 8th, Special School Committee meeting of Nov. 9, and a Building Committee meeting of November 27th.

A number of items were discussed including the proposed renovations at Hardisty School, conversion of the Industrial Art room at Heisler, an electrical report re wiring at the Lougheed School, transporation of the Williams children to the Provost School Division, and a Fire Inspection Report.

The meeting adjourned, to meet again on December 5th.

* * * * *

The December 5th meeting convened in the afternoon at the County Administration office with all members in attendance.

Mr. A. Bunney was named to be the School Committee's representative to Central Alberta Regional School District No. 3.

The resignation of Miss B. Gibson, Daysland School, has been accepted effective Dec. 31.

The following appointments have been made to the teaching staff:

Mrs. D. Zimmer, at Heisler School, Dec. 3 to Feb. 15, 1974; Mrs. M. Vincett, at Sedgewick Central, part-time resource teacher; Mrs. C. Horricks at the Lougheed School, part-time resource teacher; Mrs. C. Fuller, Alliance School, part-time resource teacher; Mrs. F. Schweitzer, Killam School, part-time resource teacher.

The setting up of Resource Centers and the use of teachers in the future was discussed briefly.

An elementary reading work shop for Grades 4, 5 and 6 reading teachers was held at Sedgewick Dec. 6th with Mrs. J. M. Irwin, Consultant with the Calgary Board of Education as consultant.

Approval was given to the Forestburg School to participate in the Battle River Basketball League, and to Daysland School to participate in the Hi-way 13 Basketball League.

Alliance School was given permission for transportation of the Junior High Physical Education option class for 8 trips to the ski hill and 5 trips to the Castor Swimming Pool.

The following Grade 12 students received County of Flagstaff honor awards:

Valerie Butler and Donald Lunty of Forestburg School;

Several field trips and educational excursions were approved.

The School Committee adopted as policy the tentative policy re: smoking rooms in high schools which was drawn up by the Committee in October and submitted to the principals of the three high schools.

The School Committee also approved the recommendation of the principals to close the junior and senior high schools on May 31, 1974, to enable all teachers and students to take part in the Track and Field day to be held at Daysland on that date.

Sports and Library Allotments for the coming year will remain the same in 1974 as they were in 1973.

Approval was given to the request of Mr. J. Josephison to sell his two school buses to Mr. Douglas Kent, Daysland, and for Mr. Kent to operate the Josephison bus routes.

A report was received from T. Tiffen, Killam Public School, advising that two windows in the Grade 2 room had been broken, and that a window in the Grade 6 room had been opened and some pottery work removed. The matter had been reported to the R.C.M.P. Also at Hardisty, a school window had been broken.

The request of Mr. and Mrs. M. Whittle of Forestburg, to purchase the teacherage in which they live was discussed, and it was moved that the Committee not consider selling this teacherage at present time.

Spare bus drivers approved were Bruce Gair, Killam, Sven Anderson, Sedgewick and Murray Moulder of Hardisty.

Accidents reports were reviewed from various schools.

The meeting adjourned at 4:45 p.m., to meet again on Wednesday, January 2nd, 1974 at 10:00 a.m.

The Community Press
Published Every Wednesday at SEDGEWICK, Alberta
Member of the Canadian and Alberta Weekly Newspapper Associations
MONTE KEITH, Publisher
SUBSCRIPTION RATES: Canada—In 40 mile radius...$3.00
Outside 40 mile...$4.00 per year
Overseas and U.S.A....$5.00 per year
Counter Sales...10c per copy
CWNA
Second Class Registration Number — 0725

Announcement –

We have sold our Daysland Gift Shop which will be operated by Chris and Les Cockbain after January 1st.

We wish to sincerely thank our friends and customers for their patronage in the past. May we bespeak a continuance of your patronage for the new owners.

MERRY CHRISTMAS TO ALL.
Jim and Linda Josephison

WANTED – "COYOTES"

And other furs skinned or unskinned. Fresh Frozen, good quality unskinned coyotes, Pale silkies $20.00, Darks $5.00 less. Fresh frozen clean, white Jack Rabbits 25c.

ON THURSDAY, DEC. 20th, JAN. 10 and 31, FEB. 21st
We will be parked at:
Hardisty 2:30 p.m. S. W. side of Theatre
Lougheed 3:30 p.m. Andy's Hardware
Sedgewick 4:00 p.m. North side of Marshall Wells Hdw

and on FRIDAYS, DEC. 21, JAN. 11 and FEB. 1 and 22
Killam 9:00 a.m. C.P.R. lot across from Hotel
Daysland 10:00 a.m. Lot south of Bank of Montreal

HENDERS FUR FARM — CALGARY
WATCH FOR FUTURE ADS in the CLASSIFIED SECTION

— NOTICE —

Re - Milk Deliveries:

Milk customers are requested on Saturday, December 22nd, to please purchase enough milk to do until Thursday, December 27th, and to purchase enough on December 29th to do until January 3rd.

Monday milk customers, on December 24th, are asked to purchase enough milk to last until Friday, December 28th.

THANK YOU,
N. A. D. P., Sedgewick

IMPORTANT NOTICE

COTTAGE OWNERS

Owners of dwellings used for holiday or recreational purposes

You may be eligible for an

ASSESSMENT and TAX REDUCTION

- When your dwelling was used exclusively for holiday or recreational purposes in the previous year, and
- if your dwelling was not occupied by you or members of your family for more than 120 days during the same year, and
- if you did not receive revenue by way of rental for the use of the dwelling during the same year, and
- if you complete and file a certificate as to these matters not later than December 31st in the previous year.

To obtain this reduction (in 1974)

You Must File Your Certificate by Dec. 31, 1973

at your own municipal office where you remit you taxes.

Alberta
MUNICIPAL AFFAIRS

Premier's message

Even though Christmas is again upon us, we have to acknowledge that we are living in troubled times. But we have many blessings too, and as we remember them I believe we can enjoy considerable amount of optimism and good cheer.

To me, Christmas time is a family time, a time of loved ones and home. Here in Alberta we can enjoy this blessing as much or more than any other place in the world.

The holiday season is also traditionally a season of light and warmth - surely we are particularly fortunate in this regard.

And when we list our blessings as Canadians, let us not forget to count the freedoms we continue to enjoy. We can celebrate at our own time, in our own way, no matter what our distant heritage may have been and no matter where in Canada we may choose to live.

As a nation, in a world sorely set with crisis, we do have problems. But we feel confident that together we can solve them; that in this spirit of freedom and goodwill we in Alberta can help our country, and we as Canadians can be a compassionate good neighbour in the community of the world.

The majority of us, at this time of year, celebrate Christmas as a festival and remembrance devoted to the Prince of Peace. And it is this prayer that is in my heart: may there be joyful peace for all of us, each in our own home, here in this richly blessed land, for now and for all the years to come.

Peter Lougheed.

Bridal shower held for Lougheed bride-to-be

Friends and relatives honored Miss Gwenda Skoberg at a shower Friday, November 30 in the Lougheed Community Hall.

Mrs. Leone Roggensack, as M.C., gave a reading, highlighting some of the times in Gwenda's life.

A cute song about Gwenda and Garland and "Our Best To You" was sung by all. A contest naming songs, played by Kay Routledge at the piano, completed the program. Leone pinned a beautiful corsage on Gwenda, where she, her Mom, Mrs. Hazel Skoberg, groom's Mom, Mrs. Poyser and her bridesmaids, Miss Joan Wright and Miss Linda Poyser, and Gwenda's sister, Mrs. Linda Odegard from Edmonton were seated at a lace covered table. Gwenda's niece, Koni Odegard, and Jackie Coates brought in the many lovely gifts. Grandma, Mrs. L. Skoberg joined the ladies at the bride's table for the delicious lunch served by the ladies. Gwenda graciously thanked all for coming and for her gifts. Red Candles on the table, Red Paper Umbrellas with Gwenda and Garland written on them, red and white streamers made an attractive background.

(Intended for last week)

LOUGHEED — Mr. and Mrs. H. Kunst (nee Barbara Barton) left by plane Monday on a month's holiday in De Steeg, Holland.

Mr. and Mrs. A. Saethun attended a World Book Christmas party at Wetaskwin Monday night.

The Goose Creek Ladies were afternoon tea guests of Mrs. Jean Hepworth one day last week.

Pastor and Mrs. Kapeikis and family of Calgary spent Sunday night at the A. Saethuns.

A whist drive was held at Bells Hill November 30th with 10½ tables. Despite the fact the furnace quit working, it didn't hamper the card playing. Prize winners were: First: Mrs. Emlie McKenzie and W. A. Wetmore; Sweep: Mrs. D. Livingston and Arnold Marlow; Mystery: Mrs. John Adamson and Danny Adamson; Travelling: Mrs. R. Sell and Wm. Adamson; Consolation: Mrs. P. O'Bielly and Wm. Green.

Mrs. Margaret Denham has been visiting at the A. Blumhagen's in Galahad.

We regret to report that Mrs. A. H. Armstrong is a patient in the Royal Alex Hospital in Edmonton where she underwent surgery on November 26th. Mrs. W. Metz is a patient in the Hardisty Hospital. We wish you both a speedy recovery.

The community extends their deepest sympathys to the J. Bunnies who recently attended the funeral of her brother at Westlock.

Mrs. Thomas Clouston and Mrs. Ella Clouston spent a few days last week in Edmonton.

Mr. and Mrs. B. Hays and family spent the weekend at the home of Mrs. Marie Ness. Marie returned to the city with them on Sunday for a few days Christmas shopping.

Mrs. Wm. Paterson is an Edmonton visitor.

Mr. and Mrs. G. Roggensack and Mr. Ronnie Tanton spent a day at Ponoka, Glen and Myrtle visited Mrs. Beryl Redman while Ronnie was taking his flying lesson.

Mr. and Mrs. E. Canton left for Hinton on Monday for a couple weeks visit with their daughter.

Mr. and Mrs. J. Johnson were dinner guests on Sunday at Mr. and Mrs. H. Osbacks in Killam. In the afternoon they enjoyed a program put on by Merna, for the Senior Citizens of Killam.

Mrs. D. Kenny has accepted a position in the Treasury Branch in Killam.

Mesdames K. Armstrong, R. Kroetsch and Ed Davidson motored to the city on Thursday and are to bring Mrs. A. H. Armstrong home on Saturday, December 8th.

Mrs. Ray Bowden, Edmonton and Mr. W. Charbonneau of B.C. made a flying visit to mother and Dad, Mr. and Mrs. T. L. Kenny.

The Lougheed W.I. held their December meeting, Tuesday, the 4th at the church.

Meeting opened with the W.I. prayer. There were 9 members present. Minutes were read and approved. Treasurers report approved. The Cemetary, Book and Card reports were given. Mrs. Marlow reported on the purchase of dishes, chairs and coat rack for hall. A "Thank You" letter from Mr. and Mrs. A. Black was read. A letter was received from the Salvation Army. A motion was made that $5.00 be sent to their Christmas Cheer and Welfare fund. Motion that outstanding bills be paid was carried. This being the annual meeting, Mrs. S. Marlow took the chair for the election of officers. A director's meeting will be held at Miss Molly Fernybough's on January 3rd, weather permitting. There will be a full report after this meeting of the new officers. Annual reports were given as follows: Treasurey, Secretary, book, cemetary and card reports. A few well chosen words from our President, Mrs. H. Swainson thanking members for their support during a very busy and successful year.

Roll Call was answered by paying our dues. A Christmas lunch was very much enjoyed. A Merry Christmas and A Happy New Year to the members of the W.I.

Next regular meeting is on January 8th at 2:00 p.m.

Club holds pot-luck supper

On Sunday, November 25th, the Battle River Multi Club held their annual pot luck supper and awards night in the Alliance Hall. After a supper which was enjoyed by all, Miss Rosemary Cibart acted as M.C. for the evening.

First, there was a tribute to the leaders by Darlene Barnes, thanking them for their patient efforts. A reply was given by the leader Bill Barnes who also introduced seven new members.

Christine Barnes then gave a final report of the results of the Utah exchange trip as the Utah members returned their visit this summer. She also presented Evelyn Livingston with a gift for her helpfulness over the years. Karen Steadman then reviewed the year's activities.

Bruce Cibart paid tribute to the buyers and trophy doners who make our club such a success.

Bill Barnes presented the beef members with plaques with inscription of their achievements on them. They are as follows:

Robin Gibson, champion calf; LaVerne Butler, 2 years beef club; Michael Bullee, 2 years beef club; Darlene Barnes, 1st Senior grooming and 1st in Sr. judging; Darcy Bullee, 1 year beef club; Dianne Barnes, 1st Jr. grooming, 1st in Jr. record books; Sharon Bullee, 1 year beef club; Rosemary Cibart, 1st Sr. Record books, 1st in rate of gain; Christine Barnes, over-all proficiency winner; Charles Livingston, 5 years beef club.

The "rookie of the year" award was won by Robin Gibson. The award was donated and presented by Bill Barnes. Robin also won the cup for club champion which was donated by the Canadian Imperial Bank of Commerce of Hardisty.

Ernie Steadman then presented the plaques to the Automotive members. They are: Bruce Cibart, Bob Steadman, Kathleen Steadman, Ken Steadman, Rodney Gibson, Ernie Van Hecke and Vernon Spady (all are 1st year Automotive).

Mrs. Livingston, assisted by Norman Holt presented plaques to the members taking Leather work, all of whom are 1st year: Darlene Livingston, Karen Steadman, 1st in public speaking, and Janet Steadman.

Rosemary Cibart, on behalf of the membership, presented Bill and Rose Barnes with an engraved plaque for their five years of hard work to keep the club going. Bill was then presented with a certificate by Ben Cibart for five years leadership in 4-H from the Dept. of Youth.

Sponsors of the plaques are as follows: Hardisty Auction Mart, Drevers Gulf Service, Hardisty Bank of Commerce, Hi Grade Feeders, Walter Findlay Tire Shop, Walter Korol, Lakeview Service, Hugh and Mary Duncan, Grant Buchanan UGG, Alliance Lions Club, Bank of Montreal, Bob's Corner Service, Enterprise.

Slides of Tour Day and Achievement Day and Automotive Course were shown by Dave Livingston. Two films followed, "Airport in the Jet Age" and "Canadians Can Dance" were shown. Coffee and lunch brought the evening to a close.

Weigh-in Day

The weigh-in day for the beef club members was on Nov. 17 at the Barnes Ranch.

December Meeting

The second regular meeting of the club was held on Dec. 4th at 7:00 p.m. at the Battle Bend School. All members were present.

The highlights of the evening were: money-making projects, educational tours, and Christmas party to be held at Ross McCrackens on Dec. 27th at 2:00. All members may bring a friend, and gifts will be exchanged with a wiener roast to follow. Christine Barnes gave a report on the District Council meeting.

The meeting was then adjourned and the different groups, Automotive, Leather and Beer then discussed their business. The evening was brought to a close with lunch.

— Reporter, Rosemary Cibart

GOOSE CREEK LADIES HOLD MONTHLY MEETING

On Wednesday, December 5 the Goose Creek Ladies Club held their monthly meeting at the home of Mrs. Cyril Hepworth who very kindly invited the ladies for the December meeting. There were 8 members and 4 visitors present. The Goose Creek school has received its annual face-lift in preparation for the winter Whist Drive season. Christmas cards purchased by Mrs. J. Roggeveen were signed by all present to be sent to friends of the Club. The roll call was a gift donation by each lady to be sent to the Bethany Home at Camrose.

Mrs. E. McKenzie supplied a contest as entertainment - 1st prize honors went to Mrs. Kampen and Mrs. J. Roggeveen. The consolation was awarded to Mrs. Cyril Hepworth and Mrs. H. Simpson. The hostess served a delicious lunch. "Santa" had stopped by and provided a prize which was won by Mrs. J. Roggeveen.

Spirit of Christmas

In tune with the spirit of Christmas, we extend our note of thanks.

SMITH'S SERVICE

BEST WISHES for Christmas

Merrily, we chime in with Santa to send greetings and thanks to our loyal friends.

LOSNESS AGENCIES
HERB AND EUNICE
LOUGHEED — ALBERTA

Christmas
Fill this season with laughter, good will and song. Warm thanks from us, to all.
BOARD OF MANAGERS and STAFF
LOUGHEED CO-OP

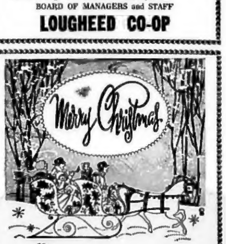

Best wishes for old fashioned Christmas joys . . . and thank you for the pleasure and privilege of serving you, our valued friends.

ANDY'S HARDWARE
ANDY, OLIVE AND FAMILY
LOUGHEED — ALBERTA

Galahad and District

GALAHAD — Agents of the Pool Elevator Co. from the five territories of Stettler, Vegreville Ponoka, Provost and Camrose, held a bonspiel in Galahad on Saturday, December 8. For the third time, agents of the Camrose territory won the trophy. Members of the winning rink were: Trevor Jones of Forestburg, Vern Voltner of Galahad, Francis Fankhanel of Heisler, and Maurice Fossen of Forestburg. Runners up were from the Stettler territory. About 40 men attended the bonspiel. Vermilion agents cancelled their team. Wayne Maki catered for the banquet of Chinese Food.

While in Edmonton, Mrs. Ida Johnson accompanied members of her family to Rocky Mountain House to celebrate the 25th wedding anniversary of her daughter and son-in-law Mr. and Mrs. Virgil White.

Mr. and Mrs. Wilmar McMahon of Edmonton were weekend visitors with Mr. and Mrs. Walt Roeder.

Mr. and Mrs. John Patton and girls of Edmonton spent the weekend with Mrs. Ida Johnston.

Mr. Jim Fisher of Tofield visited with Mr. and Mrs. Ray Burke on Sunday.

Mr. and Mrs. Ervin Ponto of Camrose were dinner guests at the W. Washburn home on Sunday.

Mr. and Mrs. Willard Washburn attended the funeral of Willard's niece in Calgary on Thursday who was killed in a tragic traffic accident.

Miss Kay Pescod has returned to Calgary to spend the holiday season with her sisters and their families.

Mrs. Clota Fuller and Mrs. Marcia Fuller were Camrose visitors on Saturday.

Mr. and Mrs. Peter Miller were in Stettler on Monday.

Quite a few from Galahad attended the turkey bingo in Alliance on Monday evening. Miss Kay Pescod won a turkey and Fred Ponto won the door prize.

Mr. and Mrs. Ray Granger returned home on Friday after a month's bus tour of the U.S.A. They visited Mr. and Mrs. Walt Roeder on Saturday.

Ray Burke was a business visitor in Edmonton on Monday.

Mr. and Mrs. Larry Schultz of Hilkirk spent Sunday evening with Mr. and Mrs. E. Ferguson.

Mr. Everett Cook is visiting with his father Mr. Oscar Cook.

The annual Curl-a-Turkey, sponsored by the Galahad Curling Club was held on Sunday. Winners were: Gordon Fuller (2), Mel Kuefler, Sylva Ponto, Bert Ponto (3), Vern Peake, Vern Voltner, Doreen Buckholz, Fred Ponto, Norb Borgel, Bill Peake.

St. Donatus Parish held their annual Christmas program on Sunday evening. Bob Brausen was the M.C. for the program, presented by members of the Parish.

St. Joseph's Hospital Staff held their annual Christmas party in the school auditorium. A program was presented by members of the Staff. An exchange of gifts was held at the conclusion of the evening.

Mr. and Mrs. Tony Degenstine of Heisler visited with Mrs. Susie Koenig and Garry on Sunday.

Mrs. Florence Smith of Forestburg is a guest at the home of Mr. and Mrs. W. Wise. Mrs. Smith has just returned from an extended visit to Australia.

Mr. and Mrs. W. Wise were installed as Worthy Matron and Worthy Patron in the Killam Chapter O.E.S. No. 9 on Wednesday evening. They were presented with a bouquet of flowers on behalf of their daughter Betty, by Mrs. Florence Smith of Forestburg.

The Galahad Senior Citizens Friendship Club held their Christmas Party on Thursday evening with 14 members and 6 visitors present. A birthday cake decorated by Mrs. Lois Brausen was presented to Mr. Oscar Cook while all present sang "Happy Birthday". Mr. Cook was celebrating his 88th birthday and is one of our oldest pioneers in the district. Carols were sung by all and cards and games were played. A delicious lunch was served and Santa Claus presented all present with a gift.

The turkey bingo sponsored by the Senior Citizens Club and Students Union has been postponed until Tuesday evening due to bad roads and weather conditions.

We understand the town has purchased a snow cleaner for the sidewalks. As soon as the weather and road conditions improve, it will be delivered from Lougheed.

Mr. and Mrs. Irwin Kuefler were weekend visitors in Edmonton on the weekend.

Mr. and Mrs. Charlie Howlett visited with Mr. and Mrs. Roy Misner on Tuesday.

Hospital Aux. elect new officers

The hospital auxiliary held their December meeting and Christmas party on December 13th in the United Church social room.

A short meeting was held. Mrs. J. Josephison resigned from her position of president and was replaced by Mrs. Wm. Wynnyk. Mrs. Bruce Campbell remained 1st vice-president and Mrs. Vic Klutz took over the treasurer's books from Mrs. Dot McDevitt.

Mrs. McMurchy, Mrs. Karovich and Mrs. N. Pederson took over the balance of the evening with various games, sing song and a skit, also Santa arrived with his helpers and passed out a gift to each member.

Mrs. Anna Boggs, the only charter member of the auxiliary presented the five sisters with a gift from the auxiliary and bid them good-bye and good luck in the future where ever they may be. The evening ended with a delicious lunch.

DAYSLAND O.O.R.P. NEWS

The regular monthly meeting of the Daysland O.O.R.P. Lodge was held at the Community hall clubroom on Monday, December 3 with twenty-four members present. There were also thirteen members from the Killam Lodge visiting the Daysland Lodge. H.R.L. Blanche McGowan had the pleasure of introducing her ladies.

Following introductions a Memorial Service was held in memory of our late members. Minutes of the previous meeting were read by Secretary, Lady Coward and the Treasurer's report was heard from Lady Ginter. These were followed by communications read from the Secretary. Committee reports were heard and business matters were discussed. It was decided that we donate to the school for the deaf again this year.

Discussion followed re support of a girls' hockey team in Daysland. It was decided to send a contribution to the Daysland Minor Hockey Association.

It was decided to hold a Christmas party in the form of a potluck supper for the Elks and wives and the Royal Purple and husbands on Tuesday, December 18th.

The Sunshine chairman reported forty-five hospital visits and three cards sent.

Perfect attendance pins were handed out to the ladies who earned them.

H.R.L. McGowan from Killam presented the Daysland Lodge with a gift for which H.R.L. Wojciechowski thanked the Killam Lodge.

After the meeting was closed, the Killam ladies entertained the lodge with three skits which were very much enjoyed by all.

The evening was concluded with a delicious lunch served by hostesses Ladies Karpovich, Kroetsch, and Davidson.

The Senior Citizens of the Sunbeam Club held a Christmas party December 12th with forty members present. The afternoon was spent playing bingo and cards. A hot turkey supper was served at 5:00 p.m. and an enjoyable time was had by all. The next meeting will be January 9th.

WATER WELL DRILLING
And Sand Screens
Contact:
MOUNTAIN HILL DRILLING
Bashaw, Alta.
Ph. 372-3809 Box 111

Daysland Auction Mart

SALES EVERY FRIDAY

Owned and Operated by Russ Sheets and Dave Hutchinson

Listings for Friday, Dec. 21st —
Miscellaneous to sell at 12 Noon — Quantity of New Spruce Lumber.
Hogs sell at 1:00, Cattle to Follow.
Advance listings show 75 Feeder Pigs, 50-125 lb. size from one contributor.
Other parcels of Feeder and Weaner Pigs, Feeder Cattle and Calves.

If you have anything to discuss or sell, contact:

Mike Zowtuk	688-2143	Holden
Russ Sheets	672-6161	Camrose
Dave Hutchinson	863-2161	New Norway
Herb Robinson	374-3757	Daysland
Bill Hrudko	672-3510	Camrose

EMPLOYEES
IN THE INDUSTRY OF THE OPERATION OF SCHOOL BUSES
WILL COME UNDER THE SCOPE OF THE WORKERS' COMPENSATION ACT
EFFECTIVE JANUARY 1, 1974

This will ensure coverage for you in the event of injury as a result of an accident arising out of and in the course of your employment in this industry.
Commencing January 1, 1974, if injured, you should claim compensation from the Board. Claim forms are available from your employer or from any Board office.

THE Workmen's Compensation Board
ALBERTA

"AN ENERGY CRISIS ELSEWHERE...
SHOULD CERTAINLY BE A CONCERN IN ALBERTA"
"GAS SUPPLY HERE IS ADEQUATE..."
Says E.W. King, president of Alberta's major natural gas utilities.

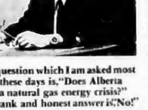

The question which I am asked most often these days is, "Does Alberta have a natural gas energy crisis?" My frank and honest answer is, "No!"

Almost all Albertans have been exposed to a wide discussion on energy matters which unfortunately has led to some confusion.

Our gas companies serve the majority of Albertans and we would like you to understand the situation. We serve some 327,000 customers who reside in 250 Alberta communities with more than 75 per cent of the province's population.

I would like to provide some facts about the supply of natural gas and offer you some ideas about the future of energy in Alberta and what I believe that you as an Albertan might do about it.

All Albertans should be reassured that there is no need to be concerned regarding supplies of natural gas for this winter and in the foreseeable future.

Our natural gas companies have made it a constant practice throughout their history, extending back to 1912, to plan and ensure that there would be adequate supplies of natural gas to meet future requirements. Each year we forecast Alberta's population and future growth and project demands for as far in the future as 30 years. We then plan and implement purchases of natural gas and development of reserves.

What are the reserves of natural gas in Alberta?

Albertans have been blessed with a plentiful natural gas supply virtually under their feet. The gas discovered and developed to date has been in excess of the province's needs and the surplus has been exported to other markets. We believe it is prudent to continue to export natural gas from the province if surpluses to provincial needs are evident, just so long as provision is made for the requirements of all Alberta consumers, including future new Albertans and new industries which will locate in the province.

The Energy Resources Conservation Board of Alberta estimates that, as of December 31, 1972, the remaining marketable reserves of natural gas in Alberta total approximately 44 trillion cubic feet. It has been estimated that the gas discoveries to date represent only about one half of the ultimate total to be found in Alberta.

It is important to recognize that Alberta's requirements are but a small portion of Alberta's annual production. For example, in 1972 Alberta used only about 15 per cent of the total marketable gas produced in the province, or about 280 billion cubic feet, and the balance was exported to other Canadian and U.S. markets.

What about the long-term future of Alberta's requirements?

Our companies have had a policy of continually contracting for and developing new reserves of Alberta natural gas for the needs of our customers. This policy has been absolutely essential as the demand has accelerated rapidly, actually doubling in the past 10 years.

In addition we have always advocated protection for Alberta consumers. More than 20 years ago we began the practice of intervening in natural gas export hearings to protect the interests of Albertans. Then, as now, we have consistently supported the principle that no export should be permitted unless there is always in sight a sufficient supply to meet the requirements of Alberta for a rolling 30-year period.

All of us should practice reasonable conservation. This doesn't mean that you should go cold in winter, but it does mean you should not be wasteful. Such practices also could result in some dollar savings in your monthly budget.

In the next few weeks, we will be offering through our companies a handy booklet of ideas which you might consider and use as a check list around your home or business on some simple ways to save some of your natural gas and at the same time save some of your hard-earned money. It's called, "The Waste-Watchers Guide to Energy."

E. W. King
E. W. King
President
Canadian Western Natural Gas Company Limited
Northwestern Utilities Limited
10040 - 104 Street, Edmonton.

It's your energy...and our concern.

northwestern utilities limited — canadian western natural gas company limited

No Milk Delivery Boxing Day

Milk Customers, on the Monday-Wednesday route will have to purchase enough milk on Monday to last until Friday, December 28th.

N. A. D. P., Sedgewick

KILLAM TIRE & RUBBER

THE MEN WHO KNOW TIRES

We still have a good stock of
- WINTER TIRES
- 4-Ply GRIPS
- RADIALS

• CLOSED DECEMBER 24th to 27th

DIAL — Bus. 385-3791 Res. - R. Link, 385-3647 E. Stover, 385-3998

With most sincere hopes that peace and happiness be with us all. Many thanks.

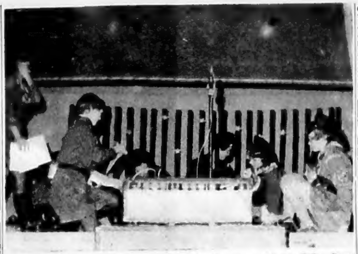

CAMPFIRE ENTRY — The Killam Girl Guides had a campfire entry in the Sedgewick Carol Festival, but their campfire failed to light. However, the girls sang Shalom, Drummer Boy and Merry Christmas, after lighting symbolic candles.

I wish you all a very Merry Christmas and a Happy New Year, and good health for 1974. A special Merry Christmas to all who will spend it in hospitals. I also wish to thank all those who have phoned or given me news during 1973 . . . it helps to make your paper more interesting. —Dot Morgan

HANSEN Denture Clinic Ltd.

Ray K. Hansen
Certified Dental Mechanic
4925-50 St., Camrose
Bus. 672-3654 Res. 672-3462

Killam News Items

KILLAM — Get well wishes to Mrs. Louie Anderson who underwent surgery in Killam hospital. Hope you are home soon, Cora.

Mr. and Mrs. Doug Morgan and Tori-Lyn of Edmonton spent the weekend with his parents, the Bill Morgans.

Killam Cubs and Scouts delivered telephone directories on Saturday, December 8th. Assisting with the driving chorus were Irene Fossen, Jenny Ley, Emily Keindorfer and Harold Cutton.

Miss Ann Pederson and Mr. Greg Hart of Edmonton were weekend visitors with Ann's parents, Mr. and Mrs. Oscar Pederson.

Mrs. Frances Kueber has returned home after spending 3 weeks in the States visiting relatives and attending the funeral of her sister-in-law.

The sympathy of the community is extended to Mr. and Mrs. Len Dutton and family in the loss of Len's father, Mr. Dutton of Sedgewick.

Get well wishes to Mr. Sam Sutter who underwent surgery in Killam Hospital.

* * * * *

Order of the Royal Purple

The regular meeting of the O.O.R.P. ladies was held December 10th with 13 ladies attending. New menus and prices were read and approved. A donation was sent to the Deaf Detection school in Edmonton, and records were sent to the F.B.A. hospital in Killam and Flagstaff Lodge in Sedgewick for Christmas gifts.

H. R. L. Blanche McGowan thanked all the ladies who had travelled to Daysland with the travelling gavel, and those who went to the F.B.A. to play bingo with the patients December 1st.

Happy birthday was sung to Ladies Ilene Hart and Irene Kauntz. The attendance prize was won by Adelpha Young. A delicious lunch was served by ladies Irene Kautz and Emily Keindorfer.

About twelve ladies of the Royal Purple visited the F.B.A. hospital on Sunday, Dec. 16th, taking Christmas cookies to all the patients.

• • • • •

Bowling Standings

In League bowling, Ellen Tiffen had high single of 200 and Linda Dammann had the high triple of 625. Kay McMahon's average is the best, with 202.

Men's high single - Brian Morgan and Bruce Young, 252, high triple, Bill Morgan and Bernard McMahon, 664, high average Bernard McMahon 206.

Team standings: Alley Cats, high single of 1176 and high triple of 3331. The Alley Cats are Margaret Ward, Mr. and Mrs. George Spiller, Mr. and Mrs. Ed Kroetch.

The Ladies Afternoon bowling with 8 teams entered, started November 17. The high singles to date are: Nov. 17, Dorothy Anderson, 222; Nov. 24th, Kay McMahon; Dec. 1, Kay McMahon, 183. High doubles: Nov. 17 Dot Morgan 372; Nov. 24, Nora Komperdo 353; Dec. 1st, Dot Morgan 380.

High averages: Nov. 17, Dot Morgan 186; Nov. 24, Kay McMahon, 183; Dec. 1st, Kay McMahon, 175.

Team standings - not available. Will try to keep them up to date in the New Year.

Some of the ladies have never bowled before, and are surely enjoying it!

— ★ —

HUGHENDEN HORSE CLUB ELECTS OFFICERS

The Hughenden 4H Horse Club held its reorganizational meeting on November 29th in the Hughenden School. The election of new officers was held. The results were as follows:

President: Brent Horn
Vice. Pres.: Marilyn Manning
Treasurer: Laura Manning
Historian: Loretta Manning
Club Reporter: Liz Salamon

The position of secretary will be decided at the next meeting.

On December 8th, a curling Christmas party was held for the Provost District 4H Clubs in Provost. The members attending from our club were: Marilyn Manning, Laura Manning, Loretta Manning, Nadine Thompson and Liz Salamon. Loretta was lucky enough to find herself on the winning team. The rest all had fun anyways.

Our next meeting will be held at the Pat Horn home during the Christmas holidays in the form of a tobogganing party and weiner roast. All new members are welcome.

—Club Reporter, Liz Salamon

— ★ —

AGT GOOD NEWS PARTY LINE

● REPEAT PRFORMANCE

We're pleased to announce the Alberta Government Telephone "Party Line" will be continued in 1974, due to the success of last year's participation.

PUT IT HERE

Killam Hotel

- ENTERTAINMENT -

SATURDAY, DEC. 29th only

George Dammann & His Boys

ANNOUNCEMENT

The Princess Theatre, Killam, Alberta, and the Killam Branch of the Royal Canadian Legion will jointly sponsor their annual

FREE Show & Christmas Treats

for the children of Killam and District at the Princess Theatre, at 2:00 p.m. on

Saturday, December 22, 1973

The Show will be "BRIGHTY of the GRAND CANYON".

Treats will be given to all children 12 and under.

— NOTICE —

TO RATEPAYERS OF THE TOWN OF KILLAM

THE ALBERTA PROPERTY TAX REDUCTION ACT.

RATEPAYERS ARE REMINDED THAT THE DEADLINE FOR FILING APPLICATIONS FOR THE 1973 HOMEOWNER REFUND IS AS FOLLOWS:

(1) DWELLINGS — March 30, 1974. It is not necessary that the taxes be paid to qualify for the refund.

(2) MOBILE UNIT LICENSES — March 30, 1974. 1973 licenses to be paid in full before eligible.

S. JAMES,
Secretary Treasurer.

Late Christmas Shopping

20 % Off

WINTER CLOTHING

DECEMBER 20, 21, 22 and 24

MACLEODS FAMILY SHOPPING CENTRE

Phone 385-3656 KILLAM

WE'RE HAVING A CHRISTMAS SHOP-IN

GIFT SUGGESTIONS AT SPECIAL PRICES

Artificial Christmas Trees
18" wall plaque scot pine $3.95
2½ ft. Blue Spruce 5.75
4 ft. Scotch Pine 9.50
4½ ft. Blue Spruce 13.95
6 ft. Spruce or Pine 15.95

SELF-CLEANING IRON C.G.E. (reg 29.95) Now $25.15

West Bend Auto. Percolators 9 cup $10.95 30 cup $17.95

10" SALT & PEPPER MILL regular $6.60 Special $4.95

Plastic UTILITY CABINET 21 drawers Special $4.45

BERNX-O-MATIC TORCH KITS at $7.95, $8.95, $10.95

Travelgard Moulded Luggage Clearance Special Less 20%

Ironstone DINNERWARE 20 piece Special $9.95

15 light TREE LIGHTS Indoor. (was 4.45) Now $3.95

G. E. MINI LIGHT SETS
35 light, indoor $2.95
35 light, outdoor $5.50

Arnold Palmer GOLF BALLS Six, with 12 oz. beer mug $5.95

Lloyds TRANSISTOR RADIO AC DC Special $14.95

SOLDERING GUN KITS Weller (reg. 12.45) Now $9.95

TOOL SETS 111 piece $39.95

See our Clearance Table 50% OFF

DOLLS — All at 50% OFF

ALL POLE LAMPS Large assortment LESS 20%

G. E. HAIR DRYER, 1 only Professional style Regular $41.95 Now $34.95

KING SIZE TV TABLES Regular up to 17.50 Set of 4 Special $14.95

SUPERHEALTH COOKWARE —Try It!!
5 pce. set $21.50 7 pce. set $35.00 9 pce. set $44.95

LIMITED QUANTITIES ON SOME ITEMS
MANY MORE IN-STORE SPECIALS

SPECIAL CHRISTMAS SHOPPING HRS.
Thurs., Dec. 20th till 9:00 p.m.
Friday, Dec. 21st till 9:00 p.m.
Monday, Dec. 24th till 5:30 p.m.

$1 DOWN HOLDS ANY GIFT

FEE & SONS Ltd.

YOUR LINK HARDWARE STORE

KILLAM, ALBERTA PHONE 385-3642

Camrose and Killam Auction Markets

PINZGAUER SALE
at the
KILLAM AUCTION MARKET
KILLAM, ALBERTA

JANUARY 14th - 1:00 p.m.

ON OFFER —
33 — Commercial Cows with:
17 — ½-blood Heifer Calves
16 — ½-blood Bull Calves
at side.
ALL CALVES SIRED BY THE PINZGAUER BULL — RED RAIDER

ENTRIES NEEDED FOR THE ABOVE SALE.

Please Phone or Write:
Camrose Auction Market, Box 1308 (403) 672-2114.
Otto Streberg 672-3886 B. Walker 672-2223

KILLAM AUCTION MARKET (403) 385-3346

D. Streberg 385-3659 K. Jacobsen 385-2155
L. Troyer 385-3573 M. Lehne 856-2286

Season's best to you, this Christmas Day. We appreciate the patronage shown to us.

FROM S. A. STREBERG
OTTO STREBERG
DENNIS STREBERG
and the CAMROSE & KILLAM STAFF

KILLAM ELKS' NEW YEAR'S EVE FROLIC

JOYCE'S ORCHESTRA — Novelties
Killam Elk's Hall

ART'S Gulf Service

PHONE 385-3491 Res. 385-3949

FOR ALL YOUR NEEDS — USE GULF PRODUCTS
BULK GAS and OILS, TIRES, BATTERIES
AUTO TUNE-UPS and GENERAL REPAIRS

OPEN 7:30 a.m. to 10:00 p.m.
— 7 DAYS A WEEK —
24 hour TOWING SERVICE

— NOTICE —

RE: HOG SHIPPING

Henry's Transport will not be receiving hogs for shipment during Christmas week. Hogs will be received the following week, on Wednesday, January 2nd.

During the second week in January, we will resume our regular Tuesday shipping.

We would like to thank everyone for their co-operation and business in 1973, and we wish you all a Very Merry Christmas and a Prosperous New Year.

HENRY'S TRANSPORT, Killam

The Killam & District Chamber of Commerce are pleased to announce

CHRISTMAS SHOPPING HOURS

Stores will be open:

Thursday, December 20th 'til 9:00 p.m.
Friday, December 21st 'til 9:00 p.m.
Monday, Dec. 24th, 8:30 a.m. to 5:30 p.m.

FOR YOUR SHOPPING CONVENIENCE

Gifts THEY'LL NEVER FORGET

8-TRACK STEREOS — SEAT COVERS
IN-CAR WARMERS — DRIVING LIGHTS
All in Stock for Instant Gifting !

UNITS FOR SALE
1974 GMC CAMPER SPECIAL ¾ TON
1974 PONTIAC LEMANS
1974 BUICK CENTURY LUXUS (new)
1974 BUICK ESTATE WAGON (extras)
1971 GM ½ TON, V-8, AUTOMATIC
1971 ¾ TON, G. M.
1970 CHEV. SUBURBAN

Christmas Wishes

May your hearts be light . . . your holiday bright with happiness. Thank you for your patronage.

Brad, Greg and Staff

MacLENNAN MOTORS LTD.

Pontiac — Buick — G.M.C.

Box 88, KILLAM Phone 385-3565

MUSICAL TALENTS — The Anderson families have participated in the annual Sedgewick Carol Festival since its inception, and this year the daughters, and Jerry, sang a beautiful number "The Time of Year", which was well received by the audience. Miss Jackie Anderson also played a flute solo "Silver Bells", and Harry Anderson and his three daughters sang "Christmas Candles", accompanied by Mrs. Anderson on the piano.

Recreation round-up

Sedgewick Mites motored to Killam on Saturday for a big game, which ended in a 2-all tie. Scorers for Sedgewick were Kevin McConnell and Kevin Anderson. For Killam, it was L. Jackson.

On Saturday, Dec. 15th, the Alliance Pee Wees went down to defeat in the hands of our local boys by a score of 10 - 1 at Sedgewick Rec Center.

Scorers were: Cory Gabruck and Darrell Simpson with three each, Donald Jack and Chuck Gabruck, two each, and Ross Bratland with one. Alliance scorer was J. Ramcharan.

On Sunday, Dec. 16th, the Killam Pee Wees were defeated by Sedgewick by a score of 7-0 on Sedgewick ice. Scorers were Darrel Simpson 2, Cory Gabruck, Ross Bratland, Sheldon Tindall and Laurie Anderson with 1 each. Nice going!

With Power Skating underway this season, each Wednesday, our hockey boys could show the public some top action. Let's all turn out and root for the younger teams as well as the Seniors.

Curling

An "8 Club" was enjoyed by the men on Sunday, with the following results:

1st Event — 1st, B. Fisher, 2nd, S. Hilker
2nd Event — 1st, N. Maxwell 2nd, C. Maxwell

Bowling News

Bowling statistics from Sherry Burns brings the following:

Ladies — High Average was Vivian Koehli with 187.

Men's high average, George Anderson with 196, while high single and high triple were rolled by Ken Galletly with 280 and 626.

Dishes Needed

The Rec Center kitchen needs some bowls (various sizes) and soup bowls, also soup spoons. Alo, anyone having lunch-size or dinner plates which they would like to contribute, phone 384-3834 or drop them at the Rec Center kitchen. They would be appreciated. —J. J.

Legislative report

by Kevin Peterson

Now armed with sweeping powers to change Alberta oil royalties and market the province's petroleum, Premier Peter Lougheed said the torrid pace of the last few months will not slow down.

"I cannot afford the luxury of being tired", he told reporters after the Legislature had approved his overhaul of provincial energy legislation at an unprecedented two-week December session.

The vaguely-worded enabling legislation merely removes royalty provisions in lease contracts that specify a maximum 16 2/3 per cent levy and allows the cabinet to change the royalty at will.

The new Petroleum Marketing Corporation meanwhile is charged simply with selling the 85 per cent of the province's oil that comes from Crown leases at "the highest possible price".

As he evaluated his new powers, the premier outlined to reporters the timetable on energy he faces for the next few months.

Most immediate are conferences with the province's propane industry to protect rural users who are dependent on propane fuel. The wholesale price has risen from 4.5 cents a gallon to 17 cents since January.

The government has told the industry it has until December 31 to rollback wholesale prices by 8.5 to 10 cents. If it does not legislation passed at the session putting propane under the Public Utilities Board will be proclaimed and the PUB will lower prices.

Consultations with industry have already started regarding new royalty rates and an expanded drilling incentive plan. Mr. Lougheed said Mines and Minerals Minister Bill Dickie will be meeting oil people on a daily basis until a final decision is made.

But the January national energy conference has upset the province's timetable to some extent. A royalty decision may not be made until after the January 22-23 meeting, Mr. Lougheed said.

However the changes will be retroactive to January 1 and the province wants them known as soon as possible to reduce uncertainty in the industry.

The three man marketing commission to sell Alberta's oil must have its regulations drawn up, its administrative machinery installed and its personnel hired.

If the province decides to fight Ottawa's price freeze all out, the commission will be the vehicle. To do that, it would have to be operating early in the new year.

Preparations for the national conference on energy are also causing Alberta "great difficulty". Mr. Lougheed will be facing some hostile Eastern premiers at the meeting which will discuss national policy, as well as short-term pricing problems.

— ★ —

CGIT VESPER SERVICES

"Because of a life", the birth of Jesus will be celebrated early in December at more than 1,000 Christmas Vesper Services across Canada.

The services will be conducted by Canadian Girls in Training (CGIT) in Baptist, Christian (Disciples of Christ), the Presbyterian and United Churches from Vancouver Island to Newfoundland.

Congregations are asked to join in celebrating the birth of the man Jesus who never turns away from the suffering or the needy, who forgives men and women and helps them begin a new purposeful life, and who by a life guided by love rather than law helps others to live with freedom, challenge and risk.

Offerings from these services are the only regular source of income the National CGIT Committee which co-ordinates and provides resources for CGIT groups across Canada.

The date for the Sedgewick CGIT Vesper Service is Friday, December 21st at the Sedgewick United Church.

Merna Murmurs

MERNA — The Merna Light Horse Association enjoyed a tubing party on Anderson's hill on Sunday afternoon.

Mrs. Cecil Lewis accompanied Mr. and Mrs. Ralph Sorenson and Norman Rancier of Killam to Edmonton on Monday.

Mr. and Mrs. Carl Eckstrand motored to Edmonton on Saturday, bringing home Kevin from the U. of A. for the Christmas holidays.

Harriet, Clarence and Billy Anderson are home from College at Walla Walla, Washington, for the holidays.

Randy and Ingrid Anderson came home from Lacombe on Wednesday.

Merry Christmas and Happy New Year to all our readers.

McGowan's Welding

Oilfield — Rig — Industrial
Portable & General Welding
● Welding Supplies
● Blacksmithing
● Ornamental Iron
PHONES: Bus. 385-3800 Res. 385-2216
Killam, Alberta

J's CHRISTMAS BUFFET DINNER

4:00 P.M. to 8 P.M.

Sunday, December 23rd

Roasted Turkey, Cranberry sauce, Glazed carrots, Whipped potatoes, Green salad, Jelly salad, Rolls, Fruit salad bowl and beverage.

$3.50 for ADULTS $1.75 CHILDREN Under 12 years

NOTICE — THE RESTAURANT WILL BE CLOSED from DECEMBER 24th UNTIL MONDAY, JANUARY 8th

USE THE CLASSIFIED ADS To Buy, Rent, Sell, or Trade

GIFTS ! GIFTS ! GIFTS !

SOMETHING SPECIAL FOR CHRISTMAS ! !

5 lb. SCALE & THERMOMETER

in Imperial and Metric measures which will soon be the new measurement. A handy guide to teach the new measures.

Special only $14.99

STEREO COMPONENT SETS — AM, FM, 8-track, in a wide selection and price range.

PORTABLE RECORD PLAYER $24.95

TAPE RECORDER $34.95
AC-DC, mike, carrying case, speaker.

KILLAM ELECTRIC LTD.

Phone 385-3550 Killam, Alta.

KILLAM AGRIPLEX

GRAND OPENING

DECEMBER 29, 30, 31, JANUARY 1

* * * * * *

Ribbon Cutting Ceremony, Dec. 30, 2 p.m.

Facilities open for viewing 3 to 5 p.m. Dec. 30th

* * * * * *

Scheduled Events as follows:

Figure Skating Performance —
SUNDAY, DEC. 30th, 1 to 2 p.m.

Ladies and Mens CURLING —
DEC. 29th — LADIES "8 CLUB"
contact J. Prichard, J. Sorenson, J. Fossen
DEC. 30th and 31st — MEN'S "16 CLUB" INVITATIONAL CASH SPIEL

BOWLING ROLL-OFF —
DEC. 29, 30 & 31 — BOWLING ROLL-OFF
contact Bill Morgan or Adelpha Young

MINOR HOCKEY PROGRAM —
DEC. 29th — 9:00 a.m. to 6:00 p.m.
DEC. 30th — 3:00 to 9:00 p.m.
14 Teams Participating

OPEN SWIMMING, All days —
CLOSED SUNDAY ONLY — 2 - 5 p.m.

SR. HOCKEY TOURNAMENT —
ANNUAL NEW YEAR'S TOURNAMENT
on JANUARY 1st — 4 TEAMS
Games at 1:00, 4:00 and 7:30 p.m.
● Fifty Golden Years of Hockey 1924-74 ●

WANT TO SELL...BUY...RENT...HIRE? USE THE CLASSIFIED ADS

For Sale

FOR SALE — 1971 Moto Ski in good condition. 300 c.c. JLO engine. Asking price $300.00. Contact David Grovet at 385-2404. 21-2p

FOR SALE — 1972 Toyota with radio, in A-1 condition. Phone Georgina Brandingen at 384-3789. 31-3c

FOR SALE — Men's Ski boots, buckle, size 10; Also ladies, buckle, size 7 boots. Phone 384-3756. 20-2p

FOR SALE — McClary 4-burner kitchen range, natural gas, white, in good condition. 3-brush Electrolux floor polisher; Pellet gun, like new. L. W. Reed, 385-3564. 21-1c

LAND FOR SALE — S½ 35-42-11-W4th. Phone 386-3796.

FOR SALE — Portable skate sharpener. $345.00. Garry Miller, Alliance, Alberta. 19-3p

FOR SALE — Three Siamese kittens, 9 weeks old. Make nice Christmas gifts. Phone Mrs. M. Foss, Strome 376-3679

FOR SALE — Top grade Holstein Heifers due to freshen, and milk cows. Contact Glen Munro, Phone 384-2283. 20-2p

FOR SALE — 1970 Ford ½ ton V-8 automatic. Non-spinning rear end. Phone 385-3875, Killam. 20-3p

FOR SALE OR TRADE — 40 Weaner Pigs; 40 young Ewes; 30 Range Cows; John Deere one-way, 16 ft. See Leonard Schulte, Phone 376-2263, Strome. 19-3p

FOR SALE — 17 volume set of "I Want to Know About" books for children. Like new. Phone 385-3818 evenings or after 3 p.m. 20-2c

FOR SALE — 400 Hereford and Cross-bred Heifers, in calf. Phone (604) 785-2980 after 6:00 p.m. or write to Box 3870, Ft. St. John, B.C. 19-3c

FOR SALE — Grain monitors, swath-roller, swather transports; heavy duty battery charger; air compressors; tire changers; gas engines; etc. Contact your Smith Rolls agent, Cecil Van Hecke, Phone 879-2118. 4tinc

FOR SALE — All sizes of Tires Batteries and Filters for your car, truck or tractor. Farm Fuels, Lubricants and Fertilizers.—Drever's Gulf Service, Phone 888-3555, Hardisty. After hours Ph. 888-2664. 35tfn

TO GIVE AWAY — Puppies to give away. Phone 384-3904.

For Sale

FOR SALE — .22 high standard semi automatic pistol, 7 inch barrel, excellent condition. With carrying case. $75.00. Apply to Box P.P., c/o The Community Press. 20-3c

FOR SALE — Coronado Refrigerator, also Kenmore electric range, both in good condition. Phone 384-2232. 20-3c

FOR SALE — 1973 440 Evinrude snowmobile, only 25 hrs. Phone 384-3882. 21-2p

LAND FOR SALE — ¾ section land located approximately 7 miles N.W. of Hardisty along Highway 13. 100 acres in tame hay, 90 acres summerfallow, 130 acres stubble, balance is good pasture. Two dug-outs. 3-suite rooming house located in Hardisty and showing a good net return.
4.8 acres of land adjoining Town of Hardisty, including small house, barn and good water supply.
Reasonably priced. Contact L. Ralph Gilberts at 842-4101, Wainwright, agent for McCutcheon Realty, Edmonton. 20-2c

Lost & Found

LOST — Large window, 38x43", aluminum frame. Believed lost east of Camrose. Would appreciate frame, even if the window is broken. Reward offered. John Kornak, Phone 384-3852 Sedgewick. 1p

LOST — Between Lougheed and Kinsella, end gate for 2 ton truck, red. Reward of $10.00. Phone 384-2255. 21-2p

LOST — Coat with name on tag on inside pocket, at the Nov. 24th Lions' dance in Killam Elks Hall. Phone 385-2267. 20-2c

For Rent

FOR RENT — Commercial building. Main Street, Killam. Suitable business office. Rent all or half. Gordon Barker, 10856-157 St., Edmonton, 484-8021. 19-3p

Wanted

WANTED — Bottles and Batteries by Sedgewick Cubs & Scouts. A house-to-house canvas will be conducted on January 5th, 1974. 21-2c

WANTED — Used hockey equipment, mite sized. Karen Schaupmeyer, Phone 384-2403.

Help Wanted

WANTED — Auto Body mechanic or apprentice. Steady employment. George's Auto Body, Killam Phone 385-3785 19-3p

WANTED — MECHANICS AND BODY MEN. Excellent job openings for 2 mechanics, 1 licenced and 1 apprentice, also 1 licenced or apprentice body man, in large, established country GM Dealership, handling farm equipment. Top salary with Bonus plan. New premises, good schools, excellent recreation facilities, 2 hours away from Edmonton. Apply Hardisty Motors (1973) Ltd., Hardisty, Alberta. 21-1c

Public Notices

CONFECTIONARY HOURS — OPEN
Christmas Day 10 a.m. to 3 p.m.
New Years Day 10 a.m. to 9 p.m.
WEEKLY
8 a.m. to 10 p.m. Monday to Friday. Saturday and Sundays 9 a.m. to 10 p.m. (only during winter months)
Manager — Mrs. G. Caruth 21-1p

CHARLES F. CAMERON
Authorized dealer for the Complete All-new Electrolux for Electrolux (Canada) Ltd. Free home demonstrations of Vacuum Cleaners and Floor Conditioners. Phone 856-3088 or write Box 70, Hughenden. If no answer at the above number, phone 888-3654, Hardisty. 16-6p

NOTICE
The Village of Lougheed will hold their annual Outdoor Decorating Contest again this year. Three prizes of $15.00, $10.00 and $5.00 are offered. 1c

Have your TRACTOR and TRUCK SEATS REPAIRED at KILLAM SHOE & GENERAL REPAIR — Dick Kinzer
1 door south of Killam Hotel
Phone 385-3021. tfn

SHIPPING HOGS from Strome on Thursdays
Hog Marketing Board regulations require that cut-off time for receiving hogs be 12 o'clock noon. Therefore, all hogs being delivered must be at the Stock Yards by noon. For pick-up service, kindly phone 376-3807 or 376-2215 the day befofre.
Dave Lorenson, Strome 39tfn

ZENITH, SYLVANIA and ELECTROHOME Sales and Service. Good Prices.
Chromex Electronic Servicing Phone 582-3505, Forestburg.

FOR LIVESTOCK HAULING
Contact:
Gordon's Trucking,
Gordon Coates, Lougheed.
Phone 386-3753 tfnc
Hog Haul every Wednesday

HOG SHIPPING
We will receive Hogs every Tuesday at our Local Yards until 12:00 noon.
We will also pick-up if necessary. Phone: 385-3862 or 385-3902.
Henry's Transport Ltd., Killam Alberta. 30-tfnc

Announcement

Mr. Norman Rolf of KNAUT ROLF & BURGESS, Barristers, Solicitors and Notaries, Camrose will be in attendance every Wednesday at Killam from 1:00 p.m. to 5:00 Phone 385-3654. 15

DREVERS' GULF SERVICE
Call, Write or Phone Collect
888-3555 Hardisty
A Complete Line of Dealer, Lubricants, Tires, Batteries Farm and Industrial Fuels Filters - Fertilizers
FOR SALE — All Sizes of Tires, Batteries, Filters and Accessories for Your Car, Truck, or Tractor — Weed Sprays, Carbyne Seed Treat, Baler Twine and Cultivator Shovels, Etc.
SERVICE & SATISFACTION

Legal Notices

OF PREPARATION OF ASSESSMENT ROLL 1974
TOWN OF HARDISTY
PROVINCE OF ALBERTA

Notice is hereby given that the assessment roll of the said municipality, made under the provisions of the Municipal Taxation Chapter 251, has been prepared and will, for the month of January, be open to inspection at the office of the secretary-treasurer of the municipality during business hours and that any person who desires to object to the entry of his name or that of any other person upon the said roll or to the assessed value placed upon any property must, within the month of January, lodge his complaint(s) in writing with the secretary-treasurer of the municipality.

Dated this 10th day of December, 1973.

W. S. PEDLAR
Secretary-Treasurer

OF PREPARATION OF ASSESSMENT ROLL 1974
TOWN OF KILLAM
PROVINCE OF ALBERTA

Notice is hereby given that the assessment roll of the said municipality, made under the provisions of the Municipal Taxation Act, Chapter 251, has been prepared and will, for thirty (30) days, be open to inspection at the office of the secretary-treasurer of the municipality during business hours and that any person who desires to object to the entry of his name or that of any other person upon the said roll or to the assessed value placed upon any property must, within thirty (30) days from the date of this notice, lodge his complaint(s) in writing with the secretary - treasurer of the municipality.

Dated this 13th day of December, 1973.

S. JAMES
Secretary-Treasurer

TENDERS

Sealed tenders, marked "Tender of Information Booths" addressed to Battle River Tourist Association, 6215 - 48 Avenue, Camrose, Alberta, will be received until 12:00 noon Friday, February 1, 1974, for the construction of one or three portable information booths.

Specifications and tender forms may be obtained from the office of the Association at the above address between the hours of 9:00 a.m. and 12:00 noon, Monday through Friday, upon the deposit of $25.00, being refundable upon return of plans.

Preference will be given to persons or firms located within Battle River Tourist Zone No.5. The lowest or any tender not necessarily accepted.

Sylvia Clemens, Sec. Treas., Battle River Tourist Assoc. 20-2c

In Memorium

In loving memory of our beloved husband and father Morris Mickelson, who passed away December 22nd, 1964.

This month comes with deep regret,
It brings back memories I can't forget,
Memories are treasures no one can steal,
Death is a heartache no one can heal.
You left so sudden without goodbye,
But memories of you will never die.

Ever remembered and sadly missed by wife and son.

Coming Events

★ BASIC TYPING COURSE for Adults, in the Sedgewick School commencing Feb. 4th, ending April 8th, 7:30 to 9:30 on Monday evenings. 20-3c

★ BINGO this Saturday evening Dec. 15th at Sedgewick Community Hall, at 8:00 p.m. Jackpot is 52 calls for $90.00

Friends and neighbors are invited to an informal afternoon honoring Mr. and Mrs. Elmer Eis on their "Golden Wedding Anniversary". To be held in the United Church basement, Sedgewick from 3 to 5 p.m. on December 27th. No gifts Please.

Cards of Thanks

We wish to express our sincere thanks to all the people who sponsored us on our wake-a-thon earlier this fall for a Kinsmen bus. A special thanks to the folks in Killam, Lougheed Holden, Viking, Edmonton, Calgary and Sedgewick. All the proceeds have been turned over to the Sedgewick Kinsmen Club.

This was greatly appreciated on our behalf, and we wish one and all, Season's Greetings and the Best of Luck in 1974.

Gladys Caruth and Freda Frerichs.

I would like to express by sincere thanks to Dr. Amin, Sisters and staff of Killam Hospital for the wonderful care and kindness shown to me during my stay in hospital. Also to all my friends and relatives for their wonderful gifts, cards and visits They were very much appreciated. Shirley Ness

I would like to thank Dr. Amin, Sisters and staff of the Killam Hospital for their care while in hospital following the accident. Thanks also to those who sent cards and visited.
Alice Chrbet

I wish to thank Dr. Meere for his wonderful care during my stay in the hospital, also the Sisters and Staff. Special thanks to all our friends and neighbors for cards and deeds of kindness. Sincerely,
Mildred Clouston

I would like to extend my sincere thank you to Dr. Amin and the staff of Killam General Hospital, the Ambulance service, Dr. Wilcox, Dr. Booke, Dr. Sprole of Edmonton and the staff of Ward 9, U. of A. hospital for their service and kindness during my stay there. I also extend sincere thanks to the many friends and organizations who sent cards and made personal visits. These acts of kindness were greatly appreciated.
L. W. Reed

— ATTENTION —
HARDISTY AUCTION MARKET
wish to announce that starting Wed., Dec. 12
The Weekly Wednesday Sales will be discontinued.
Specially arranged sales will be held from time to time. The Auction Market will be used as a buying station where buyers will purchase cattle on the farms, and sort and weigh them in the Mart.
Farmers and Ranchers in the area who have cattle for sale — Phone —
BRUCE SALMON, 372-3661, Bashaw

Here's wishing all a merry Yule! To our good friends, patrons . . . special thanks for kindness shown.

SILVER WILLOW MOTEL
HARDISTY — ALBERTA

There's no holding back the wishes we have rounded up for you. Enough to fill a corral with happiness. Thanks, folks!
Hi-Grade Feeders Ltd.
Hardisty — Alberta

BUSINESS & PROFESSIONAL → DIRECTORY ←

Dr. A. D'AMARO
Dr. J. B. CLOAREC
OPTOMETRISTS
Professional Building
Corner 49th Ave. and 49th St.
Phone 672-3361 — Camrose

Dr. Bernard Clarke
OPTOMETRIST
4817 — 51 Street, CAMROSE
(3 door south of Smith Clinic)
Camrose — Phone 672-3880

Dr. D. N. TWERDUN
OPTOMETRIST
Above National Home Furniture Building
5061 — 50 Street,
Telephone 672-3158, Camrose

FLOWERS
Hansen's Mens Wear 384-3582
Thompson Drug, Phone 888-3786
Borth Drug, Phone 385-3506
Fee & Sons, Phone 385-3642
Mrs. K. Larson, Ph. 386-3773
S & S Pharmacy, Daysland
FRANKIES FLOWER SHOP
Camrose — Phone 672-4473

DAVIS UPHOLSTERY
professional upholstery
Phone 336-2660. 8 miles east of Viking, 3 miles north, 1½ miles east or see Randy or Ray at Flagstaff Implements, Killam.

FEE & SONS LTD.
COMPLETE FUNERAL SERVICE
TELEPHONE 385-3642
KILLAM — ALBERTA

JAMES' REAL ESTATE and Insurance
● REAL ESTATE
LISTINGS WANTED
● INSURANCE
All Classes of Insurance Including Life
Phone 385-3654
KILLAM, ALBERTA

CO-OP INSURANCE
AUTO — FIRE — LIFE
ERNIE KOEHLI
Sales Agent
Phone 384-3923 — Sedgewick

Camrose Animal Breeders Assoc. Ltd.
Office Hours:
8 a.m. to 10 a.m.
Sunday: 8 a.m. to 9 a.m.
Phone Killam 385-2152
Phone Camrose 672-3538

WATER WELL DRILLING AND SERVICING
Losness Drilling
Phone: 386-3761
LOUGHEED — ALTA

Preparing for Christmas

The particular danger that faces us at Christmas, is that our familiarity with it may easily produce in us a kind of indifference. The true wonder and mystery may leave us unmoved. Familiarity may blind us to the shining fact that lays behind every Christmas-tide. We are all aware of the commercialism of Christmas; we can hardly help being involved with the business of buying and sending Christmas cards and gifts.

But we may not always clearly see that so much commercialization and celebration has been heaped on the festival, that the historic fact upon which all the rejoicing has been founded has been almost smothered out of existence.

What we are in fact celebrating is the awe-inspiring humility of God and no amount of familiarity with the trappings of Christmas should ever blind us to its quiet but explosive significance. Amid the sparkle and color of the days celebration we do well to remember that God's insertion of himself into human history was achieved with an almost frightening quietness and humility.

The whole Christmas story is in fact simple, yet tragic and painful. Any woman knows there is no romance or beauty in a pregnant woman riding for miles on the back of a donkey, or in looking desparately for a place where she could give birth for her first child. It is a bitter commentary on the world that no one was willing to give up a bed for a pregnant woman, and that the Son of God must be born in a stable.

This simple beginning of the birth of Jesus Christ, so similar to the births of children before and since, has been romanticised and glamourised by poets and artists for centuries. But I think once a year we should look at the historic facts. At the beginning very few people knew of the birth of Jesus Chist. And as far as we know, no one spoke openly about it for thirty years. Even when he grew to be a man only a few recognised him for who he was. Three years of teaching, preaching, helping and healing people, and his work was finished. He was betrayed, judicially murdered and in the end deserted by his friends. By all human standards this is a tragic little story of failure, the rather squalid story of a promising young man from a humble home, put to death by the envy and malice of the professional men of religion. Yet the little baby, born in such pitiful humility and cut down as a young man in his prime, commands the allegiance of millions of people all over the world. Although they have never seen him, he has become friend and companion to a great many people. This undeniable fact, is a solid rock of evidence that no agnostic can ever explain away.

That is why, behind all our fun and games at Christmastime, we must never allow anything to blind us to the true significance of what happened at Bethlehem so long ago. We shall be celebrating no beautiful myth, but a solemn fact. God has been here once historically, but, as millions will testify, he will come again with the same silence, the same simple, humble way into any human heart which is ready to receive him.

Let us never be so preoccupied with the tensions and anxieties, or with the rejoicings and celebrations, of this passing world that there is no room in our hearts for the Son of God.

Rev. B. Osborne
St. Edmunds Mission of the Anglican Church

Hospital Auxiliary to decorate trays

The regular monthly meeting of the Auxiliary was held in the proposed new lounge of the hospital on December 5, 1973 with 17 members present.

Minutes of the last meeting were adopted as read. The treasurer's report was also adopted as read.

Mr. Enjati spoke to the members that the new lounge will be ready and gave us the go ahead to purchasing new furniture for the lounge. The executive committee was put in charge of the ordering of these items and in the not too distant future we hope that patients will be able to enjoy a relaxing time in the new lounge.

Supplies were purchased for the Children's Ward. Several sleepers, nighties, blankets, along with a high chair and two baby lounges were on display. With still money on hand, the auxiliary hopes that when the ward is re-decorated they will be able to purchase mobiles and pictures to lighten up the room. These items were greatfully accepted by Mr. Enjati and will be put to use immediately.

Six sweater sets were also hand made for our display case.

Christmas favors were shown the members that will be used on the Christmas trays and will no doubt delight every patient. These were made by Mrs. Elm and Mrs. Tillmar.

The meeting adjourned and a lovely lunch was served.

★

SUNSHINE CLUB NEWS

The Christmas meeting was held at the home of Grace Kells with 10 members present. The meeting was opened with Bea Elm leading us in the Lord's Prayer. Honorary Membership Cards were passed out to three of the members present, the others to be mailed to members absent or the ones that have moved away. A letter of thanks for the Hardisty Hospital Auxiliary was read, for the $50.00 donation.

The January meeting to be at Marian Elm's, Tuesday, January 8th. Hostess prizes went to Mable Frost, Betty Kells, Lynne Elm, Barbara Hays. Gifts were exchanged and a lovely lunch was enjoyed by all.

Merry Christmas
May the happy spirit of Christmas continue through our year-round relationship. Thanks!
LAKEVIEW SERVICE
Hardisty — Alberta

It gives us great pleasure to greet you and to extend our warm, sincere thanks.
MID-WEST PLUMBING
JOYCE, BERNIE and FAMILY
HARDISTY — ALBERTA

best wishes this Christmas
Wishing you the joy of a real old-fashioned family holiday. With grateful thanks for your good will.
CRONE BUILDING SUPPLIES
Fred and June
Hardisty — Alberta

The merriest of seasons, is here again, and we've commissioned Santa Claus to bring our warmest greetings to you.
Thanks for your continued patronage.
HARDISTY TIRE SERVICE
Hard — Alberta

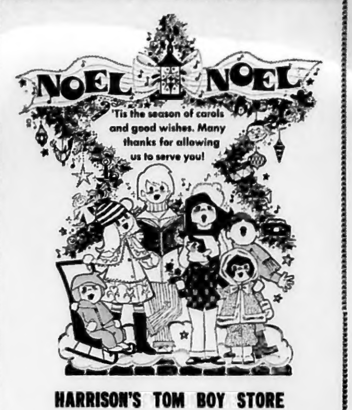

HARRISON'S TOM BOY STORE
Hardisty — Alberta

Christmas GREETINGS
Tranquility. Serenity. Peace. May these treasures blanket this joyous season. For our loyal patrons, we're ever grateful.
YOUNG'S MEN'S WEAR
Hardisty — Alberta

CHRISTMAS
Time to wish all our loyal friends and customers a Christmas season filled with joy and happiness, and express our sincere gratitude for their patronage.
MOODY'S READY WEAR

VISTA THEATRE
TOPS IN MOVIE ENTERTAINMENT
HARDISTY — ALBERTA

NOTICE
"CINDERELLA"
FREE CHRISTMAS SHOW
Showing: SAT., DEC. 22; 1:30 p.m. matinee

"LAST OF RED HOT LOVERS"
Starring Alan Arkin
Comedy — Color
Adult — not suitable for children
Advanced Admission
Showing: FRIDAY, DEC. 21 at 8:00 p.m.
SATURDAY, DEC. 22 at 7:00 p.m.

"THE HONKERS"
Starring James Coburn
Rodeo Action — Color — Adult
Showing: SATURDAY, DEC. 22 at 9:15 p.m.
WEDNESDAY, DEC. 26 at 8:00 p.m.

"Two Mules for Sister Sarah"
Starring Clint Eastwood
Adult — Color — Cinemascope
Showing: FRIDAY, DEC. 28 at 8:00 p.m.
SATURDAY, DEC. 29 at 7:00 p.m.

"STAND UP & BE COUNTED"
Starring Stella Stevens
Fem.-Lib Comedy — Color
Adult — not suitable for children
Advanced Admission
Showing: SATURDAY, DEC. 29 at 9:25 p.m.
TUESDAY, JAN. 1 at 8:00 p.m.

Hardisty couple on trip to Hawaii

HARDISTY — Born to Mr. and Mrs. Jim Storbakken of Drayton Valley a little daughter, Karon Ann, on December 6th. Proud grandparents here are Lloyd and Kay Stuart.

A new couple joining the grandparents club for the first time are Mr. and Mrs. Pat Madden as Mr. and Mrs. Patrick Madden of Drumheller have a young son born December and named Jeffrey Patrick.

Congratulations to all the new parents.

Sympathy is extended to Mrs. Ian Harrison and family on the passing away of her father, Mr. Darling in Viking on December 11 at the age of 71 years.

Another person living in Hardisty at one time has passed away too in the person of Donald George MacBeth at 52 years. He was night foreman at the C.P.R. roundhouse for awhile and sympathy is extended to his wife Marian (Johnson), a son, Garth as well as his mother and two brothers.

Corporal and Mrs. Lance Roche from Halberg, B.C. are spending a week with Irene's folks, the Jim Voros family.

Mr. and Mrs. John Pasztor have gone to Hawaii for a couple of weeks.

A card received from George Hamnett, already to take off for England on the 18th and he and his sister will be celebrating their birthdays December 20th. George will be 83 and his sister 88 so it sounds like a very happy reunion.

The Senior Hardisty Women's basketball team played their first game on Wednesday, December 11, 1973. They played against Wainwright who were quite an experienced team and lost 40-14. Although the score was bad, the team looked good and in the last quarter started playing well. They hope to play Czar before Christmas and are hoping towns such as Killam, Sedgewick and Hughenden are willing to make up teams so they will be able to have more competition. Team members are Sharon-Ann Coates, Wendy Goodrich, Darla Watkins, Jean Watkins, Betty Bitzer, Corrine Korth, Linda Broughton, Toni Sim and Chris Whitehead.

We think that we are badly done by with all this snow and wind, but Dr. Shea was a day late arriving back here. It took the bus eleven hours to go from Valleyview to Edmonton. Then to add insult to injury, she had to walk to a hotel as with no buses running and taxis almost run off their wheels, its not a very nice situation in the city at this time.

Thought I'd share some news of Mrs. Stu Reid with readers.

After their moving to Squamish and then to Quesnel, Janice was one of seven students out of 197 to win a scholarship in grade 11.

So congratulations Janice that was great.

Stu works as co-ordinator for B.C. Rail and likes his work very much. Mary is working in the Cosmetic department of a drug store. They are all well and happy and enjoying the mild B.C. weather.

Well sometime ago Rosemary Thompson was telling me about seeing that new comet, then Mr. Jackson saw it and so did Dr. Shea. Lastly I saw it the other morning.

It is very bright and before it disappeared behind the cloud bank it appeared to be elongated in shape and it moves very fast.

Later on in the morning was a faint outline of a mirage, which is one of my signs of warmer weather. Here's hoping that it will moderate a bit more yet.

———— ★ ————

TOURIST ASSOCIATION TO PRESENT RESOLUTIONS

The December meeting of the Battle River Tourist Association was held Dec. 6th in Camrose.

Regarding the Winter Photo contest, pictures are being collected for use in production of a winter brochure next year. A new photo competition is to get underway shortly.

Ken Ince of Stettler reported that he had managed to develop interest in the RCMP Century Fund, and that a few projects would be submitted for grants, from communities in this area.

The Alberta Opportunity Co. offered to send a speaker to one of the Board's meetings. Their offer was accepted.

It was moved B.R.T.A. write to TIALTA applying for a $5000 Travel Alberta Advance in view of the increase in the affiliation fees.

A number of Resolutions for presentation to the Annual Meeting of the Travel Industries Association of Alta. include:

1. Re signs (Zone 5) entry points. (These signs be placed at highway points where tourist leave one zone and enter another).
2. More adequate marking of forestry roads.
3. Increase and expand road side parks.
4. Provincial Parks - continue expansion and improvement

It was suggested that a special bulletin be issued instructing hunters in proper procedures when hunting on farms, in an effort to improve hunter-farmer relations. It was further decided that special attention to this subject should be paid in the next hunting brochure.

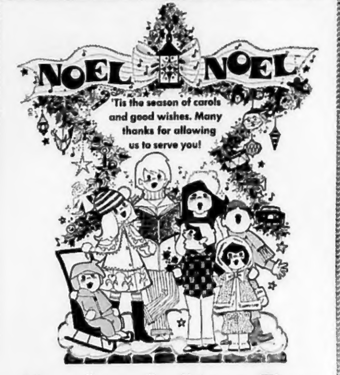

Harrison's Tom-Boy

Hardisty Hardware Ltd.

W. S. PEDLAR
WES AND JOSIE
HARDISTY — ALBERTA

Christmas *is for good will, peace . . . a time to express our gratitude.*

THOMPSON DRUGS
ALAN AND ROSE MARIE
HARDISTY — ALBERTA

Christmas
Fill this season with laughter, good will and song. Warm thanks from us, to all.

LEFTY'S FOODLAND
HARDISTY — ALBERTA

HARDISTY MOTORS (1973) Ltd.
(THE TRADING HOUSE)
Hardisty — Alberta

Provincial Library Dec 74
Legislative Building

Community Press
Dec 20, 1973

ALBERTA PROVINCIAL LIBRARY
DEC 27 1973

Christmas

Humble shepherds, tending their flocks by night, harkened to the angels' glorious message of the Saviour's birth and came in from the fields and found Him asleep in a manger...and they adored Him. Wise Men, journeying from the East, followed the Star to Bethlehem seeking the newborn King to bestow on Him their gifts of gold, frankincense and myrrh...and to worship Him. As we rejoice this Christmas, let us cherish the spiritual rewards of love and friendship, peace and contentment. It is with heartfelt gratitude for your continued confidence, that we extend the season's best wishes.

The Management And Staff Of

The Community Press

THANK YOU

The Sisters of Providence Hospital, Daysland, wish to express their sincere gratitude for the many tributes and testimonials presented them by the community and organizations on the occasion of their departure. God bless you all.

Season's Greetings

MERRY CHRISTMAS
and a
HAPPY NEW YEAR
TO ALL OUR FRIENDS.
Jim, Mary McNaugton
and family.

* * * * *

SINCERE WISHES to all our friends and neighbours for a joy-filled Christmas, and a Happy New Year.
Mrs. Bessie Black and John

* * * * *

GREETINGS
To all our relatives and friends, a sincere Blessed Christmas and a Happy and Prosperous New Year!
Mr. and Mrs. G. A. Nobel,
Box 1001,
Lacombe, Alberta.

Pastor and Mrs. Olson and family extend to all in Sedgewick Lutheran Parish, and friends of the district, sincere wishes for those blessings of the season that bring the Peace of God to every heart, and goodwill among all neighbors. In lieu of greeting cards, a gift has been given to the 'Starving Childrens Fund'.

* * * * *

We wish to extend a hearty MERRY CHRISTMAS to all our friends in the Hardisty area.
Ben and Meta Rempel,
Box 30, Lazona Trailer Park
25 S Lazona,
Mesa, Arizona 85204

Merry Christmas
We extend old-fashioned good wishes and earnest thanks to you, our valued customers.
THE MANAGEMENT AND STAFF
STETTLER COAL COMPANY
Limited
BOX 33 HALKIRK, Alberta

TALENTED YOUNG LADY — Miss Janie Rawe from Strome is one young lady who has a lot of talent, and she delighted the audience at Sunday's Carol Festival with two selections "Christmas" and " Come to the Stable". Janie sings beautifully, to her own accompaniment, a rare combination.

Christmas Ham

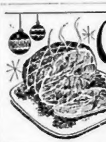

2 teaspoons dried rosemary leaves
1 1/2 teaspoons cloves
1 teaspoon ginger
10 to 12 pound (fully cooked-bone in ham)
parsley sprigs
2 medium onions, peeled and sliced
1 stalk celery with top—sliced
2 cups apple cider

Preheat oven to 325 degrees. Combine one teaspoon of the rosemary, one teaspoon of the cloves and the ginger. Place ham fat side up in shallow, open roasting pan. Rub surface with clove mixture. Insert meat thermometer in center, away from bone. Place parsley onion and celery around the ham; Pour cider into pan, then cover tightly with foil.

Bake, basting frequently with cider mixture in the pan until thermometer registers 130 degrees F, about 3 hours. Remove from oven. Increase oven temperature to 400 degrees. Pour off liquid from roasting pan and strain. Skim off fat, and discard. Set liquid aside.

Remove skin from ham and score surface in diagonal pattern. Sprinkle with 1 teaspoon rosemary and 1/2 teaspoon cloves. Brush ham with some reserved liquid, about 30 minutes, or until browned.

To serve: Carve a few slices and arrange around ham on platter. Garnish with spiced crabapples, if desired.

Presents, Christmas Go Together

"Christmas won't be Christmas without any presents," grumbled Jo, lying on the rug. This of course is the opening line of LITTLE WOMEN, the classic by Louisa May Alcott, which, in its Centennial Edition will probably appear on many a young gift list this year. Five million copies in the U.S. and has been translated into thirty languages. While its sentiment and moralistic platitudes may be dated, the book has much to recommend it even to young swingers. Perhaps it's the emphasis on innocent simplicities — the Christmas theatricals, the muffins taken to the poor family — that heart-breakingly reveals how far we've all come from innocence.

How To Wrap That Round Package

To wrap a round package, place the package on the paper and cut so that there is an inch overlap on the side. Fix neatly with tape. Leave enough paper at both ends to fold over and meet in the center of the cylinder. Pleat these ends neatly toward the center making firm creases. Cut two circles of paper to fit the ends of the cylinder and paste them over the pleats.

A round package or object can also be wrapped in several layers of tissue paper with overlap fixed with tape, and two or three inches of paper at each end. Tie the end overlaps firmly with ribbon or yarn. Cut rosette like ends that result in thin strips to resemble a party "snapper". Decorate each end with a bow.

M.L.A. Viewpoint

Ralph Sorenson, M.L.A.

I would like to very briefly outline the Social Credit Party's policy on the Energy Issue as we have it today.

We have a responsibility to obtain the highest possible return for the people of Alberta who are the owners of our non-renewable resources, but adding to that also without unfair penalty to our fellow Canadians or our traditional United States export market. It's a necessary objective to develop Alberta's natural resources according to programs designed to encourage the continued establishment of secondary industry in the province.

We feel a keen responsibility to see that there is a guarantee of reserves which will meet the domestic and industrial requirements of the people of Alberta for a period of not less than 30 years; also to initiate conservation practices which will eliminate future waste and assure the maximum amount of recovery that's possible.

We must encourage, wherever possible, the orderly development of the Province of Alberta by the private sector of our society; assure that revenues from the depleting resources from which we are in the fortunate position of receiving these revenues today, to assure that the revenues from those depleting resources will create a heritage for future Albertans.

Again, in my opinion we are spending too much time on the energy question in the light of all the other problems we have and legislation we should put through. I'll just mention one thing on the subject I found highly amusing: in the last month Messrs. Getty and Macdonald completely traded positions regarding the marketing of Alberta's oil. Perhaps these gentlemen would have more success in their "negotiations" if they had a little more practical knowledge concerning what they can and cannot do under the terms of the British North America Act.

Much has been said about pollution, and there have been some good efforts to control pollution of our atmosphere, water and soil. I believe an important area this government has neglected is noise pollution. Workers in industry are provided wiht hearing protection by law when the noise in their plants exceeds a certain level. It is my belief that such protection should be extended to members of the public. The North West Territories have enacted legislation providing that snowmobile owners be provided with ear plugs after tests revealed that nearly all the children in one school suffered hearing damage as a result of snowmobile noise. If you own a snowmobile please ensure the muffler is working properly, and if you feel in doubt about the noise level at all, wear ear-plugs and keep a pair on hand for your passengers.

SILENT NIGHT
To all our friends: Have the very Merriest Christmas. Many thanks.
DOLANZ ELECTRIC
DAYSLAND

Heisler News Items

HEISLER — Mr. Reinald Kruchten attended the annual Unifarm convention in Edmonton last week.

The town ladies card party was held at the home of Mrs. George Fankhanel. Prizes of first high went to Mrs. Francis Fankhanel and second high to Mrs. Fred Lanzu. Lunch was served by the hostess.

The Norwegian Whist card party was held at the home of Mrs. Francis Fankhanel. Prizes of first high went to Mrs. Stan Badry and second high to Mrs. Art Hihn. Lunch was served by the hostess.

The community extends their sympathy to the Thebeau and Ault families on the passing of Joe Thebeau, age 64 on Tuesday, December 11th. Funeral services were held at St. Martin's Church in Heisler on December 14th with Rev. Father Schmeltzer officiating. Interment followed at the Heisler cemetary.

Fern, Doug and Teri Lynn Morgan of Edmonton were weekend visitors at the Bill Brausen home.

Leo, Joan and Christina Fankhanel, John Fankhanel and Brenda Ganske of Edmonton spent the weekend at the Francis Fankhanel home.

Mr. and Mrs. Herb Badry left for Nova Scotia on a two-week holiday, visiting their daughter Judy, son-in-law Richard, and little grandson, Rick Cash, also visiting with Mrs. Badry's sister Marie.

The Heisler Elks and their wives and escorts held a Christmas party on Friday evening, December 14 in the Heisler Elks Hall with a supper at 7 o'clock catered to by the Elks. The ladies all enjoyed their evening. The Elks took over everything, decorating and even doing the dishes. A floor show was put on by the men, in form of a Miss Universe contest and a skit named the Burglar and the Old Maid.

Dancing followed with music supplied by the Rhythm Rascals.

The Heisler C.W.L. and their husbands held a Christmas party on Sunday, December 16th in the Heisler Elks Hall, with a supper at 7 o'clock. With circle 3 serving a lovely supper, gifts were exchanged among the ladies. Court whist was played with prizes of first high for the ladies going to Mrs. Florence Sommer and second high to Mrs. Carol Meyer. Prizes of first high for the men went to Matt Niehaus and second high to Victor Badry.

It's Christmastime
Let joy enter your hearth and home.
Thanks for your support.
RUSS, DAVE and STAFF of
DAYSLAND AUCTION MART
DAYSLAND — ALBERTA

Bantam hockey underway

Battle River Bantam Hockey League Schedule 1973-74

December 22nd
Lougheed at Forestburg
Killam 1 at Killam 2
Daysland at Sedgewick

December 29th
Sedgewick at Daysland
Killam 2 at Viking
Lougheed at Killam 1

January 5th
Viking at Forestburg
Daysland at Lougheed
Sedgewick at Killam 2

January 12th
Killam 2 at Forestburg
Sedgewick at Killam 1
Viking at Daysland

January 19th
Viking at Killam 2
Killam 1 at Daysland
Forestburg at Lougheed

January 26th
Forestburg at Sedgewick
Daysland at Killam 1
Lougheed at Viking

February 2nd
Killam 1 at Lougheed
Forestburg at Killam 2
Sedgewick at Viking

February 9th
Viking at Killam 1
Lougheed at Daysland
Sedgewick at Forestburg

February 16th
Killam 1 at Forestburg
Daysland at Killam 2
Viking at Sedgewick

February 23rd
Daysland at Forestburg
Viking at Lougheed
Killam 2 at Sedgewick

March 2nd
Killam 2 at Lougheed
Forestburg at Daysland
Killam 1 at Viking

March 9th
PLAYOFFS

Due to the length of the schedule, games scheduled for March 2nd should be completed as early in the season as possible so the playoffs could be moved ahead in case of an early spring.

★

CREATIVE WRITING

The best creative writing is contained in the bits and scraps sent to Santa Claus. It will not win literary award, but it contains the ultimate in excitement, drama and the poetry of the soul.

To the writer, Santa Claus is not a red-frocked myth. He is as real and as vital as love, hunger, tears and passion fulfilled.

Season's Wishes

In the midst of wars, crisis, and confrontations, it is with a great deal of relief that we pause for Christmas. "It's a pity the Christmas Spirit can't extend throughout the entire year," is an oft-heard refrain. I often wonder if we couldn't keep the Christmas Spirit throughout the entire year if we applied ourselves to God's message of peace on earth and goodwill to all men, as individuals and as nations.

Over the Christmas period, as we celebrate Christ's birthday, and as we enjoy the fellowship of our friends and loved ones, let us resolve to be kinder and more tolerant to our fellow man in the coming year.

I am looking forward to renewing old friendships and making some new ones with you during the festive season.

In the light of world, national and provincial events this fall, 1974 is likely to prove to be a challenging and difficult year for us all. Let us use the Christmas Season to renew our faith and gather our strength to face the challenges that lie ahead.

Mrs. Sorenson and my entire family join me in wishing each and everyone of you a very Merry Christmas, and a happy and prosperous New Year.

— Ralph Sorenson

May your holiday season be Blessed and Happy.
MOUNTAIN HILL DRILLING LIMITED
Box 114, BASHAW, ALTA. PHONE 372-3809

Use Color Scheme

If you choose one color scheme and stick to it, your packages will look more individual and you won't have ribbons and papers that don't match each other.

It is also much less expensive to buy one very large roll of paper, than to invest in costly packaged. Often the packaged papers turn out to have two square sheets which usually are too large or too small for your size package.

At the same time, it is wiser to buy large yardage bolts of ribbon and cheaper in the long run than ribbons measured in feet.

Strome girls team wins trophy

STROME — Best wishes go out to Mr. Sig Johnson who has undergone surgery in the University hospital in Edmonton; a second operation faces him this week. Hope you will soon be up and around again, Sig.

The Strome girls are to be congratulated on winning the trophy at Galahad Friday evening where the final games of a basketball series of ten were played off between the east and west. They won over Lougheed first, 19-4 then challenged Heisler when they came out undefeated for all ten games 36-18.

Ron Borgel arrived home on Friday evening by plane to spend Christmas holidays with his family.

The Strome Willing Workers held a very successful Christmas bake sale Saturday afternoon and appreciate the donations from the village and area.

Congratulations go out to Axel Birkjar and Mrs. Eileen Niehaus who were married Friday.

Best wishes go out to Mabel Wheller who is a patient in the Providence Hospital, Daysland.

We are pleased to report that Karen Loosch won a trophy recently at a bowling tournament held in Camrose for the young people at Burgess School. Congratulations, Karen!

At the time of publication, there are only four shopping days left until Christmas!

The Strome School will hold their annual Christmas Concert Thursday evening, Dec. 20th at 8:00 p.m. The children have been practicing and lining up costumes the past weeks and we anticipate another enjoyable evening of local talent. A silver collection is taken at the door for the Junior High school fund. There will be treats for the children, courtesy the business firms and other interested citizens of the community.

Mr. and Mrs. Rodney Zimmel accompanied by Mrs. Heisler motored to Fort Saskatchewan Sunday to visit relatives there.

Mr. and Mrs. David Allers of Edmonton visited at home last weekend with his parents, the Johnny Allers.

Mr. and Mrs. Miles Steiger of Edmonton were pre-Christmas visitors on Sunday at the Art Steiger home, as they cannot make it for Christmas.

The Willing Workers, your correspondents, wish everyone a Happy Holiday Season, and send out a special hope for a good New Year!

(Intended for last week)

STROME — Mrs. Bernice Barry of Lacombe spent a few days recently with Mrs. Eve McDougal and visited others while here.

A number of Stromites attended the Killam hospital Christmas party Tuesday evening.

Installation of officers for the Killam and Strome Elks included an evenings entertainment attended by Elks and their wives from this area.

Mrs. Margaret Manning, accompanied by Gen Froehler, motored to Calgary last week to visit the Terry Mannings.

★

First Decorations Were Quite Varied

The early types of decorations for Christmas trees were as varied and as characteristic as the nationalities of the people creating them.

The farm-folk in Lithuania designed windmills and birdcages of straw; the fisher-folk used fish nets; some Scandinavians formed strings of small flags, and the Poles favored feathers, bright ribbons, and colored papers tied onto the trees.

Our use of tinsel stems from an enchanting legend of dingy cob-webs woven by a spider around a tree on Christmas Eve which miraculously turned to silver in the morning.

From the simple fruits and wafers, each generation added ingenious improvements to their decorations; red cranberry strings and gilded nut shells, colorful paper chains and sparkling stars, striped candy canes and spiced cookies shaped like animals, bells and gingerbread men. The apples wrapped in bright papers evolved into todays scintillating Christmas ornaments.

ONE GOOD THING ABOUT WINTER

There is one good thing about winter — he brings Christmas. Through the bleak December the thought of the coming festivities is pleasant — like the reflection of a fire on our faces. We taste the cake before it is baked, and when it is actually before us we find that it is none the worse for the fond handling of imagination.

CHRISTMAS Merry-Makings

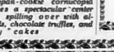

Merry-makings from the tiny kingdom of Denmark capture the spirit of the Christmas season. The holidays there, as here, are a time of hospitality of easy informality. The traditional Danish cold table (smorgasbord) is a perfect way to adapt to a friendly, festive open house. Collect boughs of fragrant evergreen, symbol of life, to place around the table. Light four white candles, representing the four Sundays of Advent. Freeze a bottle of aquavit, the popular Danish drink, for tingling toasts. And offer your guests a yearly Yule ham, accompanied by such buffet favorites as shrimp salad, spiced veal roll, assorted cheese, and a country liver pate that can be served warm, as the Danes prefer, or cold with pickled beets. A marzipan-cookie cornucopia makes a spectacular center piece, spilling over with almonds, chocolate truffles, and honey cakes

Santa Is Placed In Nativity Scene

In years, actually centuries, it has always been Joseph, Mary, the infant Jesus, a couple of sheep and perhaps the shepherds and three wise men who were depicted in Nativity scenes.

Last year the Queen of Angels Catholic Church in Port Angeles, Washington, added a new figure — Santa Claus.

It was explained that many Christians depend upon Christmas sales for their livelihood, "and they ought to be able to consecrate this part of their lives to God". A priest said, "We must get rid of this dichotomy, unless we're still laboring on the false idea that the body and the soul are seperate." And a reverent Santa in the crib scene, he continued, follows the message that the church must incorporate the world".

Accepting Santa for the symbol of commercialization and then including him in the religious scene will help the church get its message across that man's whole life is permeated with religion.

Befana's Search Ancient Legend

An ancient legend tells of Three Wise Men stopping to ask directions of an old woman, Befana. They invited her to go with them to worship the new-born King, but she would not leave until she had swept her house and baked her bread. So the Wise Men left without her.

When her housework was finished, Befana packed a basket of toys for the Christ Child and set out after the Wise Men, but she never overtook them. So every Christmas she searches for the Christ Child with her basket of toys, leaving gifts for the children in each house she passes.

Here's wishing all a merry Yule! To our good friends, patrons . . . special thanks for kindness shown.

STEIL'S SHELL SERVICE
STROME — ALBERTA

Merry Christmas
We're ringing out our very warmest Yuletide greetings to you and yours . . . with a sincere "thank you."
DAVE LORENSON LIVESTOCK HAULING
STROME — ALBERTA

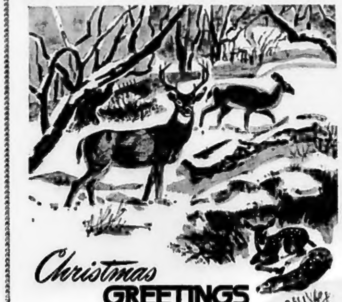
Christmas GREETINGS
Tranquility. Serenity. Peace. May these treasures blanket this joyous season.
For our loyal patrons, we're ever grateful.
STROME FEED SERVICE
STROME — ALBERTA

Greetings
May you and your family enjoy a happy holiday. We thank you warmly.
POLEHOYKE AGENCIES
AND STAFF
DAYSLAND — ALBERTA

Merry Christmas
Everybody's preparing for the big Day. Hope it's merry in every way. Our thanks.
BLOCK'S GARAGE
DAYSLAND — ALBERTA

Christmas Joy
The most precious gifts of the Holy Season are those of the heart. To friends and neighbors . . . our gratitude for your loyal support.
S & S PHARMACY LTD.
SHERRY, STAN, SALLY, NADIA, VAL and OLGA
DAYSLAND — ALBERTA

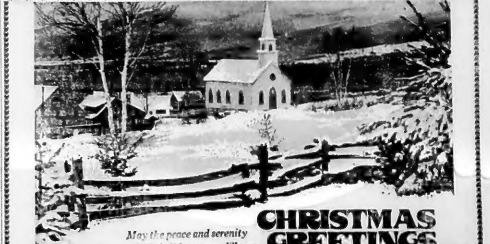
CHRISTMAS GREETINGS
May the peace and serenity of this holiday season fill you with hearthside warmth. For your kind patronage, our thanks.
DRIEDGER AGENCIES DAYSLAND - ALBERTA

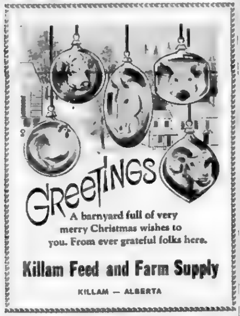

Shower held at Lougheed

LOUGHEED — Congratulations to Mr. and Mrs. J. Storbakken of Drayton Valley on the birth of their daughter Dec. 6th

Sympathy goes to Mr. and Mrs. G Beaton on the death of Graham's mother in Vancouver

Sympathy goes also to Mr and Mrs. H Losness and family and Mrs Bertha Johnson on the death of Mrs. Johnson's son-in-law, Mr D McBetth of Edmonton. Mr. and Mrs. H. Losness and family and Mrs. Johnson spent the weekend in Edmonton where they attended the funeral of Mr. McBeth.

The Flying Dutchman, Mrs Susie Drager, has returned to visit her sister, Mrs. Essie Drager. Essie says Susie' name should be changed to the "Road Runner" after all the places she has been since leaving Lougheed.

Mr. Graham is spending some time in Vancouver where he attended his mother's funeral. Mrs Beaton is visiting at Don's in Veteran

Carol and Ralph Culshaw of Edmonton brought their Dad home last weekend. Mrs. Shirley Ness returned to the city with them for a few days of Christmas shopping.

Mrs Marie Ness, Allen, Connie and Debbie spent Wednesday in the city. Shirley returned home with them

Mr and Mrs W. Culshaw and Mrs Nellie Storbakken of Devon spent Sunday at the home of Mr and Mrs. V. Storbakken.

Mr. and Mrs. Eric Toppe of Red Deer attended Mr. Dultons funeral in Sedgewick on Wed-

Mr. and Mrs. K. Martin and two sons of Edmonton visited the Martin families for a few days last week.

Shower for Wendy Cookson

Romance is supposed to blossom in the spring, tra la! but I think cupid is kinda mixed up with all the weddings that are taking place this fall. This time it is the wedding of Miss Wendy Cookson, an event of Dec. 22nd

A shower was held in Wendy's honour Decemebe 8th in the Lougheed Community hall. Mrs. Lionel Wylie, as M.C., welcomed those present. A short program followed, with a reading entitled "Wendy" by Mrs. Rita Storbakken, three piano solos by Mrs. Pauline Butcher, a reading by Mrs. Irene Potter and a humorous reading "How to Bake a Cake" by Mrs Ida [illegible]

Large red Christmas bells, red and white streamers and Wenly and David's names made a pretty background.

Mrs. Wylie pinned a lovely corsage on the guest of honor. She and her attendants took their places at the head table. Those assisting Wendy open her many beautiful gifts were sister Sandra, her mother and aunt Rosemary. Denise Losness, Lisa Watts, Debbie and Brenda Martin carried the gifts in for Wendy. Grandma Cookson and Grandma Bitzer joined the bridal party for a lovely lunch, which was served by Cambridge Good Deed Club and the [illegible].

DID YOU FORGET?

There i$ a $mall matter which $ome of our ubcriber$ have apparently forgotten. To u$ it i$ nece$$ary in our bu$ine$$. We are very mode$t and do not wi$h to $peak about it.

Killam Auxiliary News

KILLAM — On Sunday afternoon, Dec. 16th, ten ladies of the Killam O.O.R.P. visited with the patients and distributed cookies and fruit packages to all. The ladies were Mesdames Mabel Grant, Blanche McGowan, Dot Morgan, Meta Landseth, Margaret Gillespie, Ilene Hart, Jean Seiferman, Anita McGowan, Jean Prichard and Margaret Ward.

On Friday, December 13th, the Senior Citizens entertained in the lounge of the Auxiliary hospital. The group was comprised of Betty Fander, Dora Klinger, Patty Osbak, Annie Burzloff and Tina Blumhagen, singing Christmas carols and a variety of other songs. A visit from Santa was enjoyed, with each patient receiving a small gift.

Other visitors during the past week included —

Ernest and Verna Osback to see Mrs. Osback Sr.;

Mrs Bessie Black had her family in to visit her;

On Friday, Mr. and Mrs. Walter Kosinski visited mother Sather, and Evelyn Huseby of Daysland visited Grandma;

Mr and Mrs. Twa were in to see Bill Robinson, as was his wife Elnora of Hardisty.

Taelma and Milton Acres of Amisk were in to see her dad Simon Solback.

And on Sunday, Mr. and Mrs. Chris Erickson spent the day out, visiting with their son Ed

Mr and Mrs Walter Hallam of Camrose visited Mrs Black and Mrs. Wilson on Sunday

---

Psychiatrists say you're perfectly normal if you're feeling tense and a little dejected despite the spirit of the Christmas Season. Like practically everyone else, you have a Christmas neurosis. It is also known as the "Bah, Humbug syndrome."

Symptons are easy to spot. In the middle of a Christmas party you want to go home, you argue over what color balls should go on the tree and on Christmas Eve, as you rush to wrap the last of the gifts, there's a burst of tears.

One psychiatrist says "Christmas puts an unusual strain on otherwise happy people." "It creates very high expectations, some so high that reality can never really match them".

It is inevitable, the realities of Christmas contrast sharply with the highly fantasized memories of childhood Christmases.

Inner conflicts arise when people try to act in ways they feel they should act. The worst thing in the world is to be told to be happy and loving when you don't feel that way.

Adults, particularly mothers, feel under some pressure to demonstrate their love for their families during the holiday season by giving lavishly of themselves, buying gifts, baking favorite foods and decorating the house.

"Mothers may also burst into tears because they're exhausted", says one doctor.

YARN FOR DECORATING

A little imagination can turn ordinary materials into works of art. Take knitting yarn, styrofoam shapes and a few bits and pieces of decorative braid and turn them into dazzling trimmings. You then have unbreakable ornaments for the tree and also an ideal project for the whole family to enjoy.

You can wrap the yarn around styrofoam cones, circles, diamonds or half-circles. For further decorations add tassels, pompoms, braid or whatever you wish.

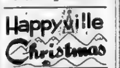

Once there was a village called "Happyville," high in the mountains of a far-off land. It was a happy place, most of the time. But on a few occasions there was a bit of sadness here and there — which made Happyville more or less like villages and towns anywhere in the world.

Happyville was famous in a particular part of the world because of the Happyville Christmas tree. Each Christmas Eve, high on the very top of the mountain, the tree was visible for miles and miles, a perfectly-coned shaped arrangement of lights, blinking on and off like a beacon in the sky.

There are some who say that Happyville never existed. Men have searched the mountain in recent decades and found no evidence to prove anything one way or the other.

The simple truth of the matter is that Happyville still exists. And, were you to climb that mountain this Christmastime, with faith enough in your heart, you might just see that Christmas tree blinking high against the sky. But to see, you must believe the legend of Happyville.

Many years ago, so the story goes, Happyville was a home for little people. These little people were friendly with the birds and the animals and at peace with all the creatures of the world. The little people even talked with the animals, which shows how wonderful things were in the village at the top of the Mountain of Faith.

The first Christmas tree appeared at the top of the mountain long, long ago, right after the visit of the jolly old man in the red suit. He was a sky-traveler, and he came to ask the little people for a very small favor.

Once each year, he told the little people, he planned to fly over their mountain and he would be ever so grateful if they would build a fire or light some candles to help guide him on his journey to the south. It seemed a simple enough request, so the little people readily agreed.

But, there was a problem. When the day approached for the fire to be built, the little people remembered they had no matches. And, they knew nothing of fire-building, anyway. Something had to be done.

A village conference was held. Everyone attended, even the birds and the animals. After many hours of conference, a plan was made. It was a simple plan, but whether or not there was time to put it into operation was another matter.

In any event, when the meeting ended, the hawks, the eagles, the robins and wrens, every winged creature flew down the mountain north, south, east and west, searching and searching.

On that first trip the jolly old man, whom we now know as Santa Claus, passed high above the Mountain of Faith and marveled at the beauty of a Christmas tree — blinking on and off with the golden light of a million fireflies.

So, now you know the legend of the Happyville Christmas tree and why you never see fireflies about during [illegible]

The Mountain of Faith still exists. We can't tell you exactly where it is; but you can find it if you try, and if you really believe. You may find its reflection in the lights of your family tree, or in the flickering flame of a church candle. Look closely and you may see.

The little people are all around you. You may not recognize them, but you can hear them if you close your eyes and open up your heart and mind to the magic of Christmas!

There's a Happyville near you; all you need do is find it.

AUXILIARY RESIDENT CELEBRATES 103rd

A resident of Flagstaff Beaver Auxiliary Hospital in Killam, Mrs. Katherine Dachniak, celebrated her 103rd birthday on Sunday, December 16th with many of her family attending

Among those present were: Anne and Sharon Semeluk of Beach Corner, Rose and Steve Kishlewich of Daysland, Wm. Faryna of Daysland, Ben and Millie Kishelwich, Karen and Kathy Kishelwich of Calgary, Ed and Agnes Misera, of Camrose, JoAnne, Tina and Doug Zarski, Camrose, Colleen Zarski, Camrose and Mr. and Mrs Tom Zarski of Camrose.

The community joins in extending sincere good wishes to Mrs Dachniak on this, another milestone

KILLAM PEE WEE 2 HOCKEY RESULTS

On December 16th, 1973, the Killam Pee Wee Hockey Team 2 travelled to Forestburg and after a hard fought game emerged victorious by a score of 5 to 3. Scoring for Killam was Kim Frederick, 2 goals and 1 assist; Tim Blasser, 1 goal and 1 assist; Kary Jackshaw, 1 goal; Glen Coates, 1 goal and 1 assist: Bradley Lewis had three assists and Billy Smolski had 1 assist. Forestburg's three goals were scored by Rodney Chrbet with 2 assists going to Tom Falls. Five penalties were handed out to Forestburg and two to Killam. The next game for Killam Pee Wee Team 2 will be on Saturday December 22nd, 1973 at 11:30 a.m. in the Killam Arena. Their opponents will be Daysland. We suggest that you come and see some of the future hockey stars.

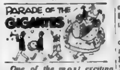

One of the most exciting features of Christmas, which everyone in Spain attends, is called "Parade of the Gigantes".

Immense figures 20 or 30 feet high are made from wood or cardboard representing kings, queens, historical or even a mythological figure. These are carried by men of vigor.

The figures are placed on their shoulders (with the aid of a peephole . . . and a snorkel to breathe through) and jig and whirl and frolic, to the music of fife and drum

A pair of gypsies usually follows along passing the hat among the parade watchers and collecting pesos with great hilarity. This later goes to their favorite charity.

THE CHRISTIAN CANDLE

The Christian candle, symbolic of Christ, "The Light Of The World", originated from sacred Roman and Hebrew Customs. Tapers of tallow from animal fats later were candles made of beeswax, as it became more plentiful. In many nations these were held erect by metal holders clamped onto the branches of the Christmas tree. Sanctified they were believed to radiate love and friendship, to dispel hatered and discord, just as our electrified counterparts today.

[illegible]

The nicest Christmas trees ever are those trimmed with garlands of popcorn and cranberries and home made cookies. It's an old-fashioned idea that few mothers take time for any more. Even if you prefer your tree laden with tinsel and lights and expensive ornaments, don't overlook the joy of making cookies for Christmas. It adds a warm and hospitable aroma to the house and gives children an inner happiness that can never be bought or forgotten.

Flagstaff Lodge News

Mr. and Mrs. Ludvic Arntsen visited with Mrs. Signe Peterson recently.

Evelyn Kay and Mr. and Mrs. Mel MacLennan and Vera Hobbs of Edmonton, and Mr. and Mrs Cliff Hamilton from Penticton, B. C visited Mrs. Minerva Peacock, on their way to visit at Galahad Hospital

Mr. and Mrs. Ray Horricks and Mr. and Mrs Tom Horricks of Lougheed visited Mrs Ellen [illegible].

Mr. N. Armstrong went to Edmonton for a few days and visited with his daughter Mrs. Viola Clarkson.

Mrs. M. Eity had her grandson Jerry White of Lloydminster for a short visit.

Mr. M. McPherson is home from the hospital

Get well wishes to Mr. Vincett, Mr. Reid, Mr. Nicol, Mrs. Eva Aitcheson and Mrs. Adams in the hospitals.

Mr and Mrs. Dwayne Sather of Killam, Mrs Maude Sather and Mrs. Pete Sather and son Kenneth of Lougheed visited Mrs. Ruth Johnson

Mrs. Faye Tippler of Edgerton visited with Mr. and Mrs. McDevitt.

Melvin MacLennan of Edmonton visited Hal Boyer,

Mr. and Mrs. George Eity of Galahad and Dianne Keichinger of Alliance visited with Mrs Mary Eity.

Miss Dianne Kells of Hardisty visited Mrs. Fisher and friends in the lodge.

Many thanks to the Merna group for the interesting entertainment Saturday afternoon It was very much enjoyed

Mrs. Lillian Skoberg and Mrs Hilda Fisher attended the wedding of Gwenda Skoberg and Garland Poyser on Saturday, Dec 15th. Mrs. M Peacock and Mrs. R. Frewing also attended the reception in the Lougheed Community Hall

Mrs Alvina Parsons and Mrs Fred Drager of Hardisty visited Hilda Fisher, Lilian Skoberg, Jessie Heavilin, Annie Devey, and other friends in the lodge.

Mrs Edith Galletly is in the hospital for a few days

Mrs Cecil Mundle went to the hospital today, Dec. 17th.

Mrs. Grace Heron was hostess to her niece Mrs. Brody and daughter, Mr. and Mrs. Miller and baby, and Mr. and Mrs Kay and daughter and son all of Edmonton.

Mrs May Somer went to Calgary to the wedding of her niece Judy McArthur to Joe Galasso, and then stayed for a holiday at the home of her son Mr and Mrs. Cecil Somer

Mrs Jennie McConnell spent Monday night at the Stuart Cameron home, Thursday and Friday nights at the Melvin Bucken home and Sunday night at the George Anderson home. On Monday, she babysat with her grandchild.

Mr and Mrs. P. Lindballe went to Daysland to visit Mr. and Mrs. Jim Lindballe and family.

Mr. O. Nelson went to Camrose with Mr. Dave Billows and visited his niece Mary Breen.

Tom and Mildred Clouston called on Mrs. Ella Clouston.

Mr Bill Johnson called on his brother-in-law, Mr. J. Alexander.

Mrs. Mary Clarke and Mr. and Mrs. Harry Munro had dinner with Mrs Olive Galletly in Killam. They all went to the Baptist Church Christmas concert

Mr. and Mrs. Lindballe took a carload of ladies to the Carol Festival at the hall and they enjoyed it very much.

The residents and staff of the Lodge extend sincere Christmas Greetings to each and every one of you

---

FEWER TOY GUNS

Toys under the Christmas tree might be aimed a little closer to peace on earth, because, sales of realistic-looking toy guns have dropped rather sharply.

Children are still interested in the guns, however, parents are not encouraging their young ones to "see how it works".

Interest has turned to basic games and educational toys.

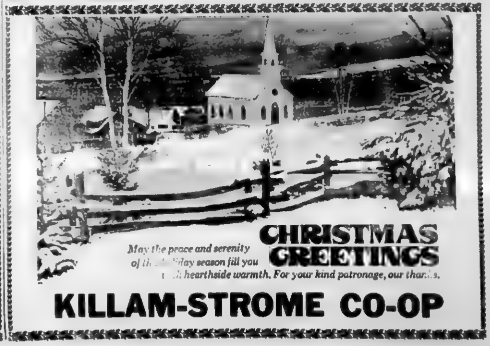

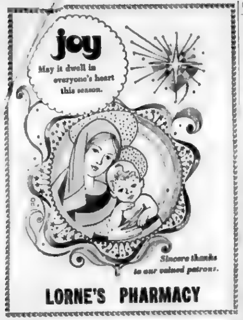

Christmas Legends With Animals

Christmas season folklore is fascinating. Whether true or not, there are innumerable tales on traditions of the holiday season.

Animals are prominently mentioned in many legends and customs.

One Christmas legend tells of the little gray lamb with a longing in its heart to be white. It wandered to the dwelling of the Holy Family, lingering at the door. The Christ Child, seeing the lamb, beckoned it in. He laid His hand on its head, and it became white as snow.

Norwegians, Swedes, and the Swiss make it a special point to be extremely friendly and hospitable on Christmas, both to domestic pets and wild [illegible]

A persistent Christmas legend is that bees hum a carol in honor of the Christ Child. In England, holly is placed on the hive to wish the bees a Merry Christmas.

Spaniards are taught to treat cows kindly: they believe that cattle breathed upon the Christ Child to keep Him warm. Tradition holds that cows and horses kneel in adoration at midnight each Christmas Eve. Among the residents of the German Alps it is believed that on Christmas Eve all animals can speak.

In Worcestershire, it was at one time the custom to give a bough of mistletoe to the cow that first bore a calf after New Year's Day, to bring good luck to all.

In Syria, the youngest camel which accompanied the Three Wise Men is called the camel of Jesus, and it is this camel which brings gifts to [illegible]

In Bohemia a horse is taken into a river at Christmas and walked against the current. The rider tosses an apple into the stream and if it hits the horse it will be stronger during the coming year.

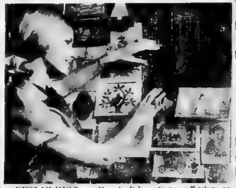

DISPLAY UNIT . . . You don't have to use adhesives or tacks if you wish to make a gay festive holiday decoration using your Christmas cards. A display unit of plastic netting provides a nearly invisible surface when cards are attached with provided fasteners. Displayer can be attached to wall, or used as a room divider.

CHOIR SELECTIONS ENJOYED BY ALL

Musical selections rendered by the choir of the United Church were well received by the audience attending the annual Sedgewick Carol Festival, held on Sunday, Dec. 16th. The choir sang a medley of "Go Tell it on the Mountain" and "Once in Royal David's City" under the direction of Mr. A. Eastly and accompanied by Mrs. Bennett

— Staff Photo

Excuses! excuses!

A few Sundays ago, in the church, we sang a song written by the Medical Sisters, called "The Wedding Banquet". This song is taken from a Gospel story which was told by Jesus Christ. It illustrates the excuses people make when they are given an invitation to attend a certain wedding banquet. But this song also says something more. It reveals to us the excuses some people give when they are confronted with an invitation to believe in, and serve God and the church.

"I cannot come because "

Down the centuries people have always thought up excuses of why they do not believe in God or why they do not attend the church. We are no different today. Whenever a minister of the church gives some people an invitation they come up with an excuse, "I'm too busy", or "I like to sleep in", or "companys coming". The real truth is they are not interested in God or the church. They have allowed other "things" to take priority in their lives.

As we come to another Christmas, what excuses will we make for not attending the Christmas services? What excuses will we make for not thinking about the true meaning of Christmas? I believe it is essential to be reminded that without Jesus Christ there would be no Christmas. Without Christ our lives are like a ship without a rudder, drifting aimlessly on the oceans of life. Without Christ we have no purpose in life.

Take time this Christmas season, and think about the invitation God has given each one of us through Jesus Christ; the invitation to accept Jesus as Lord. Think about your relationship with Him. Do you have one? Why not make this Christmas meaningful and real by committing your life to Christ and the Church.

May the Blessing of God be upon you and yours throughout this Christmas Season.

Rev. Jack Bennett
United Church of Canada

A gift with special affection

by Barbara Green, D.H.E.

"I love you mommie "

is it only appropriate as long as it doesn't clash with the wallpaper?

Each year teachers in arts and crafts encourage children to make their Christmas gifts for their mommies. And each year, hundreds of love-wrapped little items are quietly passed over with a well-intentioned "Oh! is that ever pretty, Johnny!" or with a "wouldn't that look nice with your other things in the bedroom?"

It's sad that in so many homes the lopsided clay bowls for "pins and things" or the color splashed declaration of a child's love are somehow not appropriate for showing.

It is sad. For it is these precious little things that give a home its individual warmth and personality. Of all your furnishings - of all the decorator effects you can choose for your home - nothing can make it as uniquely "you" as the warmth of your children's gifts. The lilt and laughter of their love.

I urge you this Christmas to include these little gifts of love in your decoraiting That lopsided bowl Make it part of your living room. It'll say nice things about you that yours is truly a living room for living in - where a bowl of "pins and things" is brimful of love as well.

And that scrawled rainbow of affection? Display it on the refrigerator door. Don't worry about its not matching your color scheme There exists no color that can clash with "I love you mommie!"

Make your home, and make Christmas, a true family affair

We, at the Department of Agriculture wish you and yours, true Christ-like joy this Christmas and throughout the coming Year!

A FAMILY ORCHESTRA — The Ralph Storbakken family orchestra, with sons Lorne, Larry and Lynne, and pianist Myrtle Roggensack have provided many hours of entertainment for dances and concerts in the area. Their selections at the Carol Festival at Sedgewick were "Jingle Bell Rock" and "Rudolph the Red Nosed Reindeer"

SEDGEWICK 4-H BEEF CLUB

The Sedgewick 4-H Beef Club held their color night on November 27th in the Anglican Church hall. The meeting was in the form of a supper banquet where the 4-H club hosted all donors of awards and trophies. Pictures were taken of all recipients of trophies, together with their donors. This year our major winner was Markss Shaw one of the seniors and Sheldon Tindall of the juniors. The 4-H club is deeply grateful to the various business firms for their participation in our color night, also credit should be given for the excellent coverage given by the Community Press. Lastly, the 4-H Club recognizes the effort put forth by the mothers of the 4-H club members.

Reporter - Penny Berg

CHRISTMAS IS:

The difference?

CELEBRATION embraces the world. It is the celebration of the coming of the Christ, and not, the coming of 'committee'.

Two boys carried their pal with the broken leg until they were exhausted. They could never save him unless "We're

about had it - you stay with him and I'll run and get some help." A strong man, in response to human need carried the injured to medical help and safety.

So is Christmas. The exhausted world's attention is directed to the fact that outside help is needed, and available. Human exhaustion goes for HELP that saves and sends. The difference is very obvious.

The major catastrophe in life are masses indifferent to evil, sin and human need. They are no longer shocked and avoid getting involved. Doing good is by 'committee'. It saves face and defends - pretend. Welcome wagons from clubs, service organizations and churches, welcome to a 'friendly town'? One call so soon exhausts human concern and allows human in difference to further real needs of fellowmen.

Then - a person - comes with a PLUS in human interest. A 'some-one' that comes again, and yet again. A some-one who has elected to be a friend, and is not elected to committee. A something STRONG is there that carries fellow-men to safety - 'a boy upon his back, he does not feel the load'! HE IS A FRIEND. PEACE, GOODWILL - is born - to grow.

The Source of Wonder was born in Bethlehem. A 'friendly town'? - of select fraternities. There was NO ROOM. And yet HE called on homes of all fraternities, had time to spend with every kind of person. They named Him, 'FRIEND of publicans and sinners. ALL without exception, know the DIFFERENCE between the coming of THE CHRIST and the coming of 'committee'.

Tributet where tribute is due. The coming of 'committee' is merely human. The coming of Christ is Divine, and goes far beyond human exhaustion. If the world did not sense the DIFFERENCE Christmas would be scrapped.

His name - 'EMMANUEL', meaning, 'GOD WITH US', He came, and comes, and calls, and comes again - A FRIEND. Christmas is a witness that, there is a DIFFERENCE. Christmas is awareness that - "We've about had it - I'll run and get some help". Christmas is the world's loud cry for HELP. HELP HAS COME. May You, every person spend Christmas with, THE DIFFERENCE.

P. S. Olson,
Sedgewick Lutheran

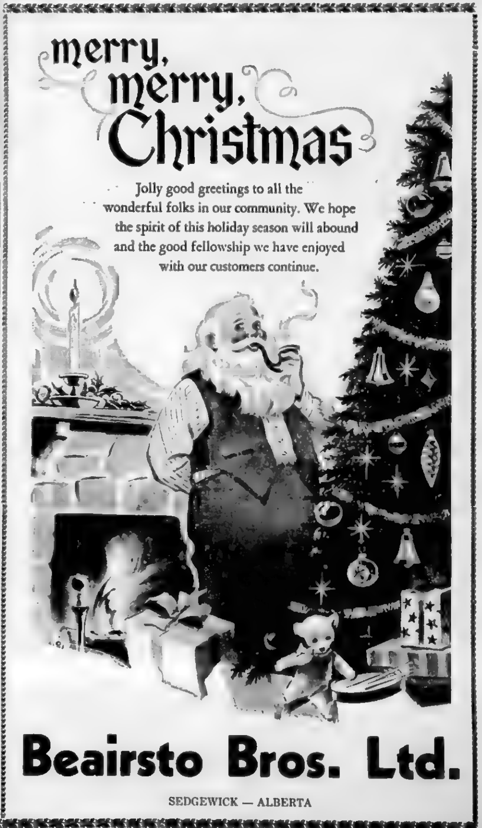

NEW YEAR'S EVE DANCE

SEDGEWICK COMMUNITY HALL — 9:00 P.M.
Horinek's Orchestra — Novelties
Sponsored by Sedgewick Branch, Royal Canadian Legion

MONDAY, DEC. 31

Sedgewick and District News

Mr. and Mrs. Jim Walsh spent Wednesday in Heisler with Mr. and Mrs. Grant Blasser (nee Beth Walsh) and family.

Mrs. Betty Walsh slipped on the ice in front of the bank on Saturday and is a patient in Killam General Hospital. We hope you're home soon Betty.

The United Church Sunday School held their Christmas concert on Sunday afternoon in the church.

Mr. and Mrs. Oswald Olsen were in town for the weekend.

Heard from Mr. and Mrs. Carl Ross (nee Judy Stevens). They are settled in Germany, but Judy misses the snow. They would like to be remembered to all their friends in Sedgewick.

Mr. and Mrs. Robert Playfair arrived by plane from Lanark, Ontario on Tuesday night. They will enjoy the festive season with their daughter and son-in-law, Lorna and Ken Offord.

Christmas plans for some of the Central High staff are: The Derek Penner family will visit in and around Calgary while Jim McGuigan will be with friends at Vermilion. Mr Robin Patterson leaves Saturday for a Christmas visit in London.

The Stan Olmstead family plan to visit in Rocky Mountain House with his family and her Mom and friends in and around Calgary.

Sherry Burgs will enjoy the festivities with her parents in Edmonton.

Mr. and Mrs. Nelson Bergum were Chauvin visitor Monday.

Mr. and Mrs. Harry Abbott of Sedgewick, accompanied by Mrs. H Abbott Sr of Edmonton, left on Saturday for Newfoundland where they will visit with daughter Jean and family Mr. and Mrs. Adrian Cyznow for a month's holiday.

Wendy Simpson was a Sunday visitor with her parents.

Sympathy is extended to the Pope family in the death of their aunt, Mrs. Alberta Ross, who passed away on December 14th. Mrs. Ross would have celebrated her 107th birthday on Dec 18th. She was living in a convalescent home in Saskatoon at the time of her death, but had came to Saskatchewan in 1900, living at Wilkie, Sask.

● ATTENTION ●

SEDGEWICK ORGANIZATIONS

The Sedgewick and District Recreation Board invite organizations within their area to please submit requests for financial assistance for the operation of their programs and facilities in 1974.

Requests should be for any proposed new programs, Continuing Education and Leadership Development Courses i.e. Clinics, Workshops, etc., as well as continued operation of present programs.

Please submit proposals, accompanied by financial statements, to Mr. T. Bruce, Secretary, Sedgewick and District Recreation Board, before January 31st, 1974.

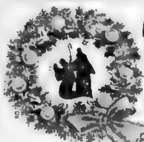

A Child is Born

May the joys of the season grow ever greater in your heart.

SEASON'S GREETINGS
from Oliver and Edith Seal

PIONEER HOTEL
SEDGEWICK — ALBERTA

★ ★ ★ ★ ★ ★ ★

Four Aces to entertain you
December 21 and 28, 8:30

FREE BUFFET on DECEMBER 24th

Christmas Greetings

Eat, drink, be merry
... and accept our sincere
thanks for your loyalty,
confidence and goodwill.

SEDGEWICK SNACK BAR
SEDGEWICK — ALBERTA

FREE COFFEE from 2 to 5 p.m.
SATURDAY, DECEMBER 22nd

Pretty December wedding

Sedgewick United Church was the setting for the exchange of marriage vows between Elaine Marie Whitten and Lyle Allan Patten.

The bride is the eldest daughter of Mr. and Mrs. Bert Whitten of Sedgewick and Mr. and Mrs. Lawson (Pat) Patten of Buck Lake are the parents of the groom.

The wedding took place December 1st at 4 p.m. with Rev. Jack Bennett officiating the double ring ceremony. The altar steps were decorated with bouquets of white and yellow mums with spruce boughs. Given in marriage by her father, the bride chose a gown of traditional bridal satin. Lace daisy clusters and scallops were appliqued on the front panel of the Empire waisted dress featuring a high collar, long sleeves and an attached train.

A lace trimmed satin pillpox with bow held in place her four piece layered chapel veil which was edged with tiny daisies. She carried a cascade bouquet of American Beauty Roses with rose buds attached to white satin streamers.

The bride's attendants, Eva Haggart, maid of honor, bridesmaids Laura Whitten and Donna Whitten, sisters of the bride, wore aqua polyester gowns made by the bride's mother. The gowns featured an oval collared neckline, high waist with ties and long full sleeves. Each carried a colonial bouquet of white mums centered with a yellow rose, and wore a gold cross necklace, a gift of the bride.

The groom was handsome in a brown tuxedo with a red rose boutonniere. The best men, Darrell Patten, Wade Patten and Dwayne Patten, brothers of the groom, were identically suited with white mum boutonnieres.

Schuyler Durant, uncle of the groom, Pat Whitten, brother of the bride, and Alan Probst, cousin of the bride, ushered the guests to their seats.

During the signing of the register, Mrs. Jean Patten, aunt of the groom, sang "I'll Walk Beside You", accompanied by Mrs. Marion Bennett.

For their children's wedding, Mrs. Whitten chose a mint green gown and Mrs Patten wore a pink gown with corsages of yellow roses and white mums.

A three tiered wedding cake with red rose clusters and swans centered the bride's table at a reception in the Community Hall. Mr. Norman (Red) Culbert, uncle of the groom very capably acted as M.C., introducing Mr. Gus Probst, uncle of the bride, who proposed the toast to the bride; to which the groom replied. Pat Whitten toasted the bridesmaids to which Darrell Patten replied. Mr. Culbert also introduced Mrs. Gertrude Durant of Buck Lake, grandmother of the groom; Mr. Orval Probst of Lougheed, grandfather of the bride and little Kathryn Whitten, sister of the bride.

Grant Patten and Herbie Whitten, brothers of the bride and groom were in charge of the guest book for the open house which followed the reception.

The wedding dance with Lyle Metz and His Men brought this happy day to a close. The bride and groom changed to casual clothes for travelling. Mrs. Patten chose navy fortrel pants, a white sweater with a red rose corsage and a beige jacket. Mr. Patten wore plaid pants, black sweater and a grey vest.

Following a honeymoon in Vernon, B.C., the "Pattens" will make their home in Wetaskiwin.

Out of town guests were from Camrose, Lougheed, Wetaskiwin Buck Lake, Vernon, B.C., Edmonton, Innisfree, Lacombe, Vermilion, Hardisty and Forestburg.

Church Services

CHRISTMAS FESTIVAL

United Church of Canada

Friday, Dec. 21st, 8:00 p.m.
Sedgewick C.G.I.T. Vesper Service. Everyone is welcome.
Sunday, Dec. 23rd:
Merna: No morning service
7:30 p.m. Christmas program
Sedgewick — 10:15 a.m.
Family Christmas Service
St. Andrew's Lougheed, 11:30
Family Christmas Service
Minister: Rev. Jack Bennett

St. Edmund's Mission Anglican Church

Rev. G.F. Osborne, Rector

Killam:
Sunday, Dec. 23rd:
7:30 p.m. Candlelight Service
Sedgewick:
Thursday, Dec. 20th:
Sedgewick Sunday School's Christmas Concert at 7:30 p.m. in the school gymnasium.
Christmas Eve, Dec. 24th:
11:30 p.m. The Nativity of our Lord. Holy Communion. Young People's Choir.
Lougheed:
Sunday, Dec. 23rd:
2.30 p.m. Evensong
Hardisty-Hughenden:
Sunday, Dec. 23rd:
11:15 a.m. Combined Christmas Service, to be held at Holy Trinity, Hughenden. Christmas party after

Your Friendly Church

Church of the Nazarene

Lougheed, Alberta
invites you to attend services
Sundays:
Sunday School at 10 a.m.
Worship Service at 11 a.m.
Evangelistic Service 7:30 p.m.
Fridays:
Cottage Prayer Meeting to be announced weekly.
Program
A warm welcome awaits you!
Pastor Rev.Renny Ron Tornbrun

Sedgewick Lutheran Parish

Sunday, Dec. 23rd:
Sharon Lutheran
Family Worship 9:30 a.m.
Bethania Lutheran
Family Worship 11:00 a.m.
Trinity Lutheran
7:30 p.m. Family Worship with Sunday School program
Sunday School Programs:
Thursday, 20th – Bethania and Anglican at the High School Auditorium at 7:30 p.m. Coffee hour to follow.
Saturday - Sharon Sunday School program at 7:30 p.m.
P. S. Olson, Pastor

SEDGEWICK Land and Insurance

- Real Estate
- Insurance
- Treasury Branch Agent
- Associated with Cormie & Kennedy, Barristers and Solicitors
- Fishing & Hunting Licenses

RAY POTTAGE, Prop.

SNOW REMOVAL

● PARKING LOTS
● DRIVEWAYS

Ted's Trucking
Phone 384-2571 — Sedgewick

BROCK THEATRE – Viking

Weekday shows at 8 p.m. — Saturday 7 and 9 p.m.

DECEMBER 22, 24, 25 — SAT., MON., TUES.
CLOSED

DECEMBER 26, 27, 28 — WED., THURS., FRIDAY
Skeeter Davis and Hank Snow in
"COUNTRY MUSIC on BROADWAY"

DECEMBER 29, 31, JANUARY 1 — SAT., MON., TUES.
Terence Hill, Frank Wolff in
"GOD FORGIVES — I DON'T"
They call him pretty face! His name is CAT and he has nine lives, but only one reason to live.
Adult — Color — Crime Drama

Sedgewick Community Hall
Coming Shows

FRIDAY, DEC. 21st — 7:00 p.m. AND
SATURDAY MATINEE, DEC. 22 at 2:00 p.m.
"NIKKI — WILD DOG of the NORTH"
A Family Color Picture

FRIDAY, DEC. 21st — 9:00 p.m.
Columbia Pictures Present
"THE OWL and the PUSSYCAT"
Starring Barbra Streisand
A Restricted Adult picture in Color and Cinemascope

FRIDAY, DECEMBER 28th — 7:00 p.m. AND
SATURDAY MATINEE, — 2:00 p.m.
"LOST FLIGHT"
A Family Color Picture

FRIDAY, DECEMBER 28th — 9:00 p.m.
"ITALIAN JOB"
Starring Michael Cain and Noel Coward
An Adult Color picture in Cinemascope

Admission: Adults $1.00; Students 75c; 12 & Under 50c

SEDGEWICK CO-OP SAVINGS

DEC. 20 — 21 — 22, 1973

LIBBYS — 14 ounce tins
FRUIT COCKTAIL ...... 3 for 99c

LIBBYS — 14 ounce tins
Fancy PEACHES .... 3 for 99c

CO OP, 14 ounce
STRAWBERRIES .... 2 tins 99c

KON TIKI Unsweetened, 48 ounce
Grapefruit JUICE .... 2 for 99c

LIBBYS — 48 ounce tins
Tomato JUICE .... 2 for 99c

CO — OP Fancy, 12 ounce tins
Whole Kernel CORN .... 4 for 99c

CO — OP 18 ounce (5 Varieties)
CAKE MIXES .... 2 for 79c

KRAFT (4 Varieties)
CHIP DIP, 8 oz. tin 49c

CO — OP, Package of 4
BATHROOM TISSUE .. pkg. 53c

CO — OP 200's
FACIAL TISSUE .... 3 for 99c

BREEZE — 35 OUNCE
Detergent Powder ...... pkg. $1.88

NO PEANUTS
MIXED NUTS .... lb. 69c

RED EMPEROR
GRAPES .... 3 lbs. $1.00

CUCUMBERS, Mexican 4 for 79c

Rarishes & Green Onions 2/25c

CRANBERRIES ...... lb. pkg. 49c

FRESH FROZEN, 18 to 24 lb.
'A' TURKEYS
lb. 78c

FRESH FROZEN
Utility Turkeys
lb. 75c

YOUR SEDGEWICK CO-OP
PHONE 384-3765
SERVICE CENTRE
Phone 384-3277
CLOSED MONDAY

Smoked HAMS .... pound 99c

SAUSAGE MEAT .... lb. pkg. 75c

Sliced BACON, No. 1 ...... lb. $1.39

LOOK FOR MORE VALUES
IN OUR FLYER

1974

The Community Press

Thursday, January 3rd, 1971 | SEDGEWICK, ALBERTA | Volume 66 — No. 22

Queen contest hard on boys

SEDGEWICK — The boy who wanted to be 1974's Miss Central High didn't make it

Jay Fulks ran third in a field of five Linda Korel, a grade 11 student, received the crown and an armful of flowers Dec. 21st, the last school day of the year

Jay's chest ribbon with his "Mr Executive" title is apt to be his only beauty contest title He says he won't do it again

"Once is bad enough"

"I didn't really realize what I was getting into," he said in an interview. "It all started out as a gag. All the council thought it would be real neat if a guy ran. It hadn't been done in a Miss Central High contest before. We thought it might sell more tickets and I think it did"

"I'd sort of liked to have won . . after all the publicity the school's gotten"

How did the girl competitors feel?

Linda, the new Miss Central says she's proud and "sort of glad Jay didn't win".

"It might have bugged me a little if he'd have beat us all, so I'm glad that Linda did get in," said Val Danielson, who ran second.

"They'll all ask for votes on Jay because they'd heard of him because they'd read about him, and they really didn't pay attention to the other four," said Maureen Lee. She and Joy Potter received less votes than Jay. The results of the contest were decided half by ticket sales and half by student ballot.

Joy said, "It was kind of nice running against Jay as he's a nice guy. He went through a lot of teasing, I think he deserved to get runner up."

The girls said it was good to have the contest over, but they'd not be against boys running in the future.

— by Doris Milke

KILLAM — After a year of hard work and planning, the new Killam sport complex has been officially opened. The ceremony took place Sunday, December 30, with Mrs. Harry Kuntz, wife of the late Harry Kuntz, M.P for Battle River, cutting the ribbon at 2 p.m. Don Mazankowski, M. P. was the keynote speaker.

Addresses of welcome were extended by Mayor Hilker and Stan Chevraux on behalf of the Town of Killam and County of Flagstaff respectively Representing the provincial government was Ken Taylor of the Agricultural Services Branch, and Ralph Sorenson, local MLA.

A number of contractors who had worked on the $350,000 00 complex were also on hand, including Bill Clarke of Killam Electric and Gilbert Schulte of Killam Sheet Metal who had a portion of the wiring and heating sub-contracts.

Representing the steel building contractor Behlen Wickes, were Bob Williams and Bob Willard The builder, Gordon Dickau and his wife were also present From National Bowling were Art Cannell of Calgary and Luke Ravenhurst, branch manager of Edmonton Master Pools was represented by Dennis Tindall, while Bob Sereda represented Aqua Pools

During the three-day official opening, a full range of activities used all the facilities, and a list of winners in the competitive events will be published at a later date. The main attraction was the indoor swimming pool, which was well patronized. The photo shows but a portion of the number of people who enjoyed a warm swim in "below zero weather". In addition to the pool, the complex houses bowling lanes, a curling rink, lounge and concession.

KILLAM C.W.L. NEWS

Candlelight and tinsel was a pretty setting for the December meeting. The minutes were read and approved with 26 ladies present. The collection for the Christmas flowers and calendars amounted to $34.35. The nativity sets were shown that will be given to the patients in the hospital at Christmas. The spiritual reading by Evelyn Kueber "Merry Christmas Charlie Brown", was enjoyed by all Rita Demkiew won the attendance prize. The meeting closed with a social evening of varieties of cheese, wine & fruitcake.

THE WEATHER
by R. W. C. D.

	Max.	Min.	Prec.
Dec. 18	17	-3	
Dec. 19	20	2	
Dec. 20	35	13	
Dec. 21	29	18	
Dec. 22	28	5	
Dec. 23	23	9	
Dec. 24	27	1	
Dec. 25	20	15	trace
Dec. 26	16	4	.6" sn.
Dec 27	11	3	6" sn.
Dec. 28	3	-10	trace
Dec. 29	-4	-23	
Dec. 30	-4	-20	
Dec. 31	18	-35	

Flagstaff Lodge News

Jennie McConnell was a visitor at the Melvin Backen home on Dec 19th, and on Thursday, Mrs Backen's daughter, Mrs Fred Reis took her down to Lougheed to the Christmas concert In the evening, Mr. and Mrs Backen and Lonnie joined the Reis family for supper

Mr J Coutts passed away in the Galahad Hospital on Dec 19th 1971 Sincere sympathy is extended to relatives and friends from staff and members of the Lodge

Mrs I. Danielson had a visit from some old friends, Mr and Mrs Anholt of Amisk.

Mr and Mrs M A Keichinger and Diane of Alliance, Mrs Willard Washburn, Mrs Robt Bowness of Galahad and Mrs Merle Vincett visited with Mrs Mary Etty

Mr Parker and Mr Olsen of Olds came to take Mr Harry Peterson to Olds to spent Christmas holidays with his mother Mrs Clara Parker

Mrs Clara Fogelburg and Mr J Scamon were visitors to Edmonton with Bob and Eileen Ness Leanne Schmidt of Calgary also visited her grandmother Mrs Fogelberg

Seasons greetings and get well wishes to our "shut ins" in Killam and Galahad hospitals Mrs Adams, Mrs Devey, Ernie Vincett and Lyle Nichol

Birthday greetings too to Mrs Etty Ruth Johnson and Mr Sorbakken who celebrates his on New Years Day

Christmas was a very quiet days at the Lodge, with only 16 guests for dinner and 12 for supper Mrs Darlene Schmidt and wee son of Hardisty and Gwen Freeman visited Jessie Heatvthn and Mrs Heron during the [illegible], and in the evening, Rev. Osborne and the choir entertained Mr and Mrs Backen, the Snethuns and Haugens of Lougheed visited with our two Signes, Sellie and Peterson.

Mr and Mrs. Peter Lindballe took off by plane for Grande Prairie and points north to spend the holidays with relatives.

Clara Johnson of Alliance called, taking Mr. McPherson and Hal Boyer out to spend Christmas with relatives there.

Mr. and Mrs. Tom Mundle and Edith of Alliance visited the J. Mundles.

Gene Johnson of Wetaskiwin Pat Seimans of Calgary, Lorraine Quast of Edmonton and Sylvia Sather of Killam all visited Ruth Johnson.

Visiting Bill Reid were son Dennis and family of Edmonton and daughter Marie and Tom Sevren of Calgary.

(Continued on Page 8)

Gas Co-op to hire consultant

At the last directors meeting held in Sedgewick the directors of Iron Creek Gas Co-op Ltd voted strongly in favour of approaching Algas Engineering of Calgary with a contract. The directors had previously interviewed five firms at a meeting held in Viking and will be meeting there again with Algas on December 28th. At this meeting it is hoped that a contract will be completed

After a contract has been drawn up, the Consulting firm will then do a feasability study of our whole area. This is a plan of the entire system needed to serve the area who want gas which is then presented to the Government for approval These service lines will always be laid out as the crow flies, the reason of which is purely dollars and cents

Therefore it makes it important that the directors have all their material in early and the directors will shortly be making every effort possible to complete their block collecting all the names of those who wish gas Any addition to the lines after the study is complete is an added cost to the Co-op. It usually takes about 2 to 3 weeks to complete the study

A total of 400 have already signed up and it is expected that this number will reach 600. The association already has a fair committment of pipe and it is hoped that the whole area will be completed in 1974.

Three students share A.T.A. awards

Each year the teachers of the Flagstaff Local of the Alberta Teachers Association present a scholarship or scholarships to a deserving student or students entering the teaching profession.

These scholarships are awarded on the basis of Grade XII marks and proven financial need Students must have taken their education in one of the three County high schools.

The winners this year are — Judy Brausen (picture at left) who is presented with a cheque by Harry Narine, Vice President; Above, President Ken Offord makes the presentation to Ron and Don Zimmer, twin brothers from Heisler (and Ken has some problem identifying who gets which cheque).

All three students are presently in their second year at the Camrose Lutheran College, and took their high school at Daysland.

— Staff Photo

RECREATION ROUND-UP

SEDGEWICK — The curling gals are on the road again!

The Brenda Bergum rink consisting of Penny Rose, 3rd, Elaine Stevens, 2nd, and Sharon Harrison (Hardisty) lead, took the "C" Event of the Christmas Intermediate High School Girls Bonspiel at the Balmoral on Friday, December 28th.

Hats off to these girls with a special thanks to Jim McGuigan for his time and interest in coaching this fine team.

Mary Simons led her rink of Marg Kobsar, 3rd, Brenda Bergum, 2nd, Donna Metz, lead, to the finals of the "B" section of the Killam Ladies "8" Club on Saturday, December 29th.

Ardith Gould led her rink of Viv Sparrow, 3rd, Helen Tanton, 2nd, Irene Hallum, lead, to the finals of the "A" Section of the Killam Ladies "8" Club.

Congratulations to all teams — looks like the Sedgewick ladies are headed for a record season of wins.

Honored on 88th birthday

GALAHAD — A birthday celebration was held for Mr. Oscar Cook at his home on Sunday, December 16th to honor his 88th birthday There were 27 guests present for the turkey and goose dinner prepared by Mrs. Adeline Kuefler The birthday cake was baked and decorated by his daughter-in-law, Mrs. Archie Cook of Irma. Mr. Cook is one of our oldest pioneers. He came from the U S A in 1906 to take up a homestead here Home to celebrate their father's birthday were his son, Everett and his son and daughter-in-law Mr and Mrs Archie Cook of Irma

We are sorry to report that Mr Ern Jackson is a patient in hospital

David, Gerard and Peter Gamroth all of Edmonton were home for the weekend with their parents, Mr. and Mrs. Dominic Gamroth.

Alan and Randy Slemp spent the weekend with their grandparents Mr. and Mrs. Art Ponto.

Mrs Fern Borgel and Mrs E. Fergusson attended the funeral of the late Darlene Schultz on Tuesday at Castor. Darlene, who was killed in a tragic car accident at Fox Creek was the daughter of Mr. and Mrs. Larry Schultz of Halkirk.

A very successful turkey bingo was held on Tuesday evening in the school auditorium by the Senior Citizens Friendship Club and the Students Union Winners of turkeys were:

Mrs. Rommelle Zimmer, Stettler, Ina Kuefler, Betty Henderson, Forestburg, Fred Ponto (2) Mrs. Geo. Etty, Mrs. Olive Washburn, Mrs. Vern Vollner, Murray Blumhagen, Alfred Winters, Orville Misner, Mrs Alfred Winters, Mrs. Viola Keichinger. Winner of the door prize was Fred Vincett

Mr. and Mrs. Bill Wise visited their daughter Betty in Ponoka on Thursday. Enroute home they called on their neice and nephew, Mr. and Mrs. John Swaren and family of Donalda.

Congratulations to Mrs. Eileen Niehaus and Mr. Axel Berkjar who were married on Friday, December 14 at the Spring Lake Church. The happy couple will reside on the farm at Strome.

Mr Ray Burke was a business visitor to Edmonton on Monday.

Mr. and Mrs. Pete Willis and Garry were Camrose visitors on Friday.

Quite a large crowd attended the Christmas Concert put on by the students and teachers in the school auditorium on Friday afternoon At the conclusion of the concert, Santa Claus arrived, with the help of Bill Wise to pass out bags of candy to the children Congratulations to the students and teachers on a fine program

Deepest sympathy is extended to the Charlie Howlett family on the loss of Mrs Howlett's brother, Bert Salander who passed away on Thursday, December 13th Mr and Mrs Howlett attended the memorial services held in Edmonton on Monday, the 17th.

Congratulations to Mr. and Mrs. Michael Layton (nee Carol Kuefler) of Edmonton on the birth of their son. This is the first great grandson for Mr. and P T. Kuefler.

The County Junior Basketball tournament was held in the school on Saturday, December 15. The Strome girls team took first place, and the boys team of Strome won their event.

Get well wishes go to Mr. George Holben of Castor who is a patient in the hospital.

Mr. and Mrs. Roy McBride of Halkirk called at the E. Fergusson home on Thursday evening presenting them with a turkey compliments of the Manalta coal mine at Halkirk where Ernie was employed before his retirement.

I would like to extend season's greetings to the Staff and Readers of the Community Press and wish them all the very best in the New Year.

A large crowd from Galahad attended the Open House dance at Strome on Friday evening for Mr. and Mrs Akfel Birjar of Strome

Guests at the Arnold Kuefler home on Boxing day were Mrs. Margaret Herle of Camrose, Mr. and Mrs. Doug Oberg of Forestburg, Jerome Herle of Chilliwack, B.C., Sister Elsie Herle of Sherwood Park, Mr and Mrs Harold Hauser and family of Strome and the Frank Herle family This is an annual celebration for the Herle family.

Home for Christmas Day with their mother Mrs Katie Gamroth were Mr and Mrs Ernie Gamroth and Paul of Edmonton, Mr and Mrs Akfel Berjar and family of Strome, Mr and Mrs Arnold Gamroth and family and Mr and Mrs Frank Herle and family

Mrs Gladys McMahon had her family home for Christmas. They were Mr and Mrs Walter Dietz of Vermilion, Mr. and Mrs. Grant McMahon and family of Alliance, also Mr. and Mrs. Don McMahon and family.

Mr and Mrs. Larry Olstead of Bashaw and children were home for Christmas with their mother, Mrs. Martha Badry. Brian and Cindy stayed for a visit with their grandmother during the holidays

Jane Holben was home for the holidays with her parents, Mr. and Mrs. Shirley Holben.

Mr. and Mrs Warren Rick, Dean and Michelle visited with their parents Mr. and Mrs. Bert Ponto over the Christmas weekend

Alan Dietz is visiting with his parents, Mr. and Mrs. Alfred Dietz at Mount Pleasant, Iowa.

A very large crowd was in attendance at the Missionary Church to enjoy the Christmas Concert on Sunday evening

Mr. and Mrs. Art Ponto and Robert spent Christmas with the Tony Slemp family in Edmonton.

(continued on Page 3)

The Community Press

Established on July 16th, Nineteen Hundred and Eight

Independent, But Not Necessarily Neutral, In The Public Service

Old-time Christmas . . .

Christmas Cheer among the earliest pioneers in Upper Canada (Ontario) varied greatly, for what we think of as Christmas fare was very scant. In the earliest period before the War of 1812, salt pork, potatoes and Indian corn were the only supplies available. To obtain flour, the settler's grain had to be carried — often on his back — to a distant mill for grinding. Children were fed porridge, made from Indian corn, boiled sometimes for a whole day to produce a soft mush. Occasionally the settlers were able to shoot partridge, pigeon or game but powder and shot were scarce, and fish, while plentiful, took time to catch. With little or no fencing, chickens and livestock could not be kept because of the all-enclosing forest, into which they were likely to stray and be lost.

As for the quality of pioneer cooking, Dr. William Dunlop, the "Backwoodsman", who wrote one of the earliest accounts of life in Canada, quotes the old saw: "God sends meat and the devil cooks". Not surprising, since without cold storage facilities, butter, milk and cheese soon became rancid.

As the years passed and conditions improved, the holiday fare became more plentiful. Ann Langton, in her journal (published as "A Gentlewoman in Upper Canada") describes a Christmas party in 1838, just a year after the Rebellion. Ann tells of "popping three plum puddings into the pot" for a holiday dinner, which included "soup, boiled pork (the national dish), roast goose, chicken pie and vegetables, with a second course of plum pudding, apple tart and trifle".

Winters were really cold in those early days. The winter of 1833, the mercury froze in the thermometer, which touched 40 below zero. But travel on Upper Canada's primitive roads was better when they were snow-packed. And Christmas visiting was popular, the snugly dressed guests arriving in sleighs or even in wagon boxes mounted on runners.

The welfare humbug . . .

Merry Christmas and a prosperous New Year!

That's not a realistic greeting for the welfare community. For them Christmas is a frightening experience - seasoned with booze, shattered hopes, blighted dreams.

Dare we slip them a bonus - to make life a pinch more joyous? Even that special Commission of Senators inquiring into the wages of poverty three years ago, suggested a minimum wage floor through which the poor shouldn't be allowed to plunge. But welfare remains fragmentary, arbitrary, close-fisted -- and subject to whim.

For instance, Quebec has just raised payment to foster parents to $75 and $100 a month, which sounds great, but this favours one group at the expense of another.

Parents on welfare must pay, through deductions, for their children in detention or in foster homes to the tune of $37 to $42 per month.

Perhaps if we paid welfare families the same rate as foster parents they would be able to care for their own children more adequately. This would be an idea for the New Year!

★

The man who gets ahead is the one who does more than necessary — and keeps on doing it.

★

You never get a second chance to make a good impression.

CLIP OF THE PRESS

Mid-winter carnivals . . .

Mid-winter carnivals are becoming increasingly popular throughout Alberta as local groups work to "spark up" wintertime activities and provide organized outlets for winter sport enthusiasts.

In the County of Lacombe, Lacombe started the trend with its poular three-day February Snow Fest program, which provides something for everybody both indoors and outdoors. The village of Bentley followed suit with its Snowflake Days, which take place in January. Now it's Mirror's turn to join the trend, and residents there will observe a one-day mid-winter carnival on February 10th.

All these programs are praiseworthy, for winter in this area for a large number of residents is generally a period of semi-hibernation. The curling clubs, of course, become a popular rendezvous for many, and skating rinks are well used by the younger people in particular. But for too many, TV becomes the lonely focal point of social life and recreation.

Mid-winter here demands a "lift" for residents generally, and what better way to provide it than to hold a community-wide program of events to interest those of all ages?

Take part in, and attend these mid-winter attractions to help banish mid-winter blues.

— Lacombe Globe

The Community Press

Published Every Wednesday at SEDGEWICK, Alberta

MONTE KEITH, Publisher

Member of the Canadian Weekly and Alberta Weekly Newspaper Associations

SUBSCRIPTION RATES: Canada—in 40 mile radius...$3.00 Outside 40 mile...$4.00 per year. Overseas and U.S.A.-$6.00 per year. Counter sales...10c per copy

Second Class Mail Registration Number — 0725

Railway movement of grain

AGRI-INSIGHT

by Alberta Wheat Pool

Grain transportation, today and in the future, is a concern common to prairie grain producers. As rail cars deteriorate without replacement or are diverted to non-grain traffic, the grain handling ability of Canada's two major railways is reduced. Without alternate, economic means of transporting grain to export positions producers are solely dependent upon the railroads. An examination of the current and possible future capabilities of the railways to transport grain is of utmost importance to producers. Since the actual number of rail cars utilized for grain service are not available, all figures are simply estimates.

Hopper cars and boxcars are the basic means of grain transportation used by both C.P.R. and C.N.R. The most specialized grain cars are the 2 000 hopper cars purchased by the federal government. Boxcars represent the balance of the grain transportation fleet, although other covered hopper cars are occasionally available. Two categories of boxcars are commonly used for grain - nail door steel boxcars and general traffic boxcars. In addition to the government hopper cars, approximately 15000 nail door steel boxcars and 7,000 general use boxcars could be in grain service. This brings the total grain cars to 24,000 but could total 20,000 cars or less if non-grain transportation requirements were high.

Analysis of grain receipts at Thunder Bay, West Coast, Churchill and interior terminal elevators reveals grain car turn-around times (from country elevator loading to re-spotting at an elevator). If 24000 grain cars were in service during the 1972-73 crop year, turn-around time would have been 2.9 weeks. If 20,000 cars were involved in moving grain the turn-around time would have been 2.4 weeks. Performance during the first part of 73-74 was poor. If 24,000 cars were used for grain transportation, the time from loading to re-spotting equates to 3.4 weeks; with 20,000 cars it would be 2.9 weeks.

Both turn-around time and car numbers influence the railways' ability to move grain. With 24000 cars and 2½ weeks from loading to re-spotting over one billion bushels could be transported. A turn-around time of three weeks reduces the capability to 850 million bushels and 3½ weeks means 745 million bushels. Last crop year, terminal elevators received 918 million [illegible].

In view of anticipated deterioration of the 15,000 nail door steel boxcars and projected volume increases for non-grain traffic, many of these cars will become unavailable for grain transportation. It seems probable that with increased rail traffic, turn-around times for cars will increase. In 1978, 2,000 hopper cars, 6,000 nail door steel boxcars and 7,000 general service boxcars could handle 655 million bushels with a 2½ week turn-around. If loading to re-spotting took three weeks, 535 million bushels could be handled and a 3½ week turn-around time would mean only 400 million bushels moved.

Currently the federal government is considering purchase of an additional 4,000 hopper cars exclusively for grain. A decision in the very near future to purchase these cars would ease grain transportation problems in 1975. With 6,000 hopper cars, about 6,000 nail door steel boxcars and 7,000 general traffic boxcars in grain service in 1978 the railways could move 994 million bushels if turn-around times were 2½ weeks. A three week interval from loading to reloading would allow for 730 million bushels in shipments and in 3½ weeks, 648 million could be transported. If one-half of the general service boxcars were not available for grain transportation, 630 million bushels could be moved with a three week turn-around. Grain movement would be further reduced to 500 million bushels if no general traffic boxcars were in grain service in 1978.

Present transportation policies seem likely to reduce the railways' capability for grain movement. Provision of an additional 4,000 grain hoppers would keep grain moving to export positions. However, grain producers' income may be become more closely related to the availability of transportation rather than the availability of export markets.

Club News

Lougheed 4H Homemakers

The Lougheed 4H Homemakers held their last meeting before Christmas on December 18 as a party. After a very enjoyable hour or so of bowling in Sedgewick, we went to Probst's for supper. Then the main part of the meeting was opened with Mandy Waite leading the pledge, the roll call was the exchange of homemade gifts. The Tea and Bazaar was discussed and both the Tea committee and the Bazaar committee were to have reports on what was to be done by next meeting. It was then moved that all bills be paid. Margareta de Kock moved the meeting be adjourned. Afterwards we opened our gifts.

Reporter — Mary de Kock

★

LOUGHEED 4-H LIGHT HORSE CLUB REPORT

The Lougheed 4H Light Horse Club had an enjoyable Christmas party combined with their regular meeting at the home of Chub Noss on December 16th. The members all had a wonderful time ski-dooing after which they went into the house to play games. When the party was over, the meeting was called to order by singing O'Canada and reciting the 4H pledge. Ideas for uniforms were discussed. It was decided that meetings would be held every third Wednesday of each month. The meeting was then adjourned by the singing of God Save The Queen. Presents which had been made by each member were exchanged and a lot supper enjoyed by all.

Barbara Noss — Reporter

★

MERNA 4H LIGHT HORSE CLUB RE-ORGANIZE

On November 5th, the Merna 4H Light Horse Club reorganized. The following were elected as officers:

President: Debby Swainson
Vice-Pres.: Ken Leslie
Secretary: Marina Miller
Treasurer: Frank Leslie
Club Leader: Terry Leslie
Club Reporter: Bill Leslie

It was decided to have a meeting on every second Monday of every month at 7:30 p.m. in the Merna United Church.

On Sunday, the 16th, the Coronation Light Horse Club invited the Merna Light Horse Club to a tubing and skating party at Anderson's Hill. A weiner roast concluded the day.

Club Reporter — Bill Leslie

★

SEDGEWICK 4H BEEF CLUB

The Sedgewick 4H Beef Club held their regular meeting on November 6th at the Shaw residence, with 18 persons present. The previous meeting's minutes were adopted as read. This year every member will pay $2.00 for a membership to the club.

This will be refunded back to each member when they have completed their project books and returned them to the club leader before July 1st.

It was decided to have a supper banquet on November 27th at 7:00 p.m., at the Anglican Church Hall for our Annual Color Night. A display would be set up at the banquet of records, crests, and anything pertaining to the 4H movement. The club also decided that each member would make a key chain as an extra project in the club this year. Members will keep one for themselves at an extra cost of $1.35 to each member. The meeting ended with a lovely lunch.

Penny Berg — Reporter

GREEN ACRES

Ken Wasmuth, D. A.
Glen Werner, Assistant

SHORT OF FEED! !

This past week has been one of festivities and well wishing, many of which have been for a prosperous new year. This is all fine and good, and may be quite possible if your fodder supply is good. However, for those with fodder spoiled by the summer rains or otherwise found short, prosperity is not so evident. To help elevivate part of the problem the Alberta Department of Agriculture is paying on assistance to farmers for freight on forage moved over 25 [illegible].

This assistance is no longer restricted to just basic herds, but has now been made available to feeder cattle and feedlots. Further there is no longer a need for the declaration of a country-wide fodder shortage area. Anyone experiencing difficulty in obtaining forages and must truck in fodder over 25 miles can qualify for assistance.

The rate of payment will be $.06 per ton mile above 25 miles and to a maximum of $15.00 per ton. No assistance will be paid [illegible] first 25 [illegible] fodder will have to be 275 miles to claim the full $15.00 per ton.

Application forms should be obtained before fodder is received, and are available from the local Agricultural Service Board or the Agricultural Fieldman.

CANFARM ? ? ?

To some producers Canfarm is a bad word, mainly because of some people having a bad experience with it. But, like all things in a changing society, Canfarm has changed. It is no longer just one rigid complex system. We now have several options, each tailored to meet the requirements of different farmers. We now have options that are not much more complicated than the old scribbler, right up to the farmer complex form.

To familiarize yourself with various options, as well as Canfarm in general I would encourage you to consider attending our Canfarm workshop we have scheduled for the 16th of January, 1974. This will only be a workshop and if you are interested you may enroll in [illegible]farm. This is not a meeting to sign you up. For further information, contact our office by mail or phone 384-3880.

Friendship club hold party

DAYSLAND — The Friendship Club had their Christmas party on December 18th in the United Church social room with 14 members and seven visitors present. Quite a few members were unable to attend owing to illness.

The devotion "A Look at Christmas" was given by Mrs. Koetke followed by the singing of "Silent Night".

New officers chosen for the coming year are:

President: Mrs. Margaret Berry
[illegible]
Sec.-Treas.: Mrs. Berta Olsen
Program Convenor: Mrs. Anna Boggs

Christmas cards were sent to all members who are ill.

The business meeting was adjourned by Mrs. Erickson. The convenor, Mrs. Boggs, then put on a most enjoyable program of games and contests. The members then served a very delicious lunch.

• • • • • •

Mr. and Mrs. Mike Stefanshion flew out to Los Angeles, California to visit their son Jim. They were accompanied by their daughters Mrs. Joan Krause of Edmonton and Arlene. Arlene went on to New Zealand from there.

Mr. Ed Blatz was the winner of the $100.00 beef steak raffle that the Lions club were sponsoring.

Mr. Anton Sereda passed away in the Daysland hospital on December 1?. His funeral service was held at the Ukrainian Catholic Church on December 18th.

Mr. and Mrs. C. Davidson and Roxanne left December 22nd to visit their daughter and son-in-law, Mr. and Mrs. Don Terman, at New Westminster, B.C.

Mr. and Mrs. H. McKenzie and son Harold Steven of Fort McMurray are spending the Christmas holidays at the home of Mr. and Mrs. L. Dolanz.

Mrs. Margaret Graham is spending the Christmas holidays at the home of her brother, Mr. Art Ham at Vegreville.

Mrs. C. Davidson's sister, Mrs. Brian Swain of Grande Prairie is spending Christmas with Miss Laura Graham.

Mr. and Mrs. Alex Blatz Jr. and family are spending the Christmas holidays visiting with relatives at Macklin, Sask.

Mr. and Mrs. Ed Pryor spent Christmas at the home of their son Don and family at Onoway.

Mr. and Mrs. B. Shibinski and family spent Christmas at the home of Mr. and Mrs. I. Tschritter at Castor.

Mrs. Ethel Graham returned home on Thursday after spending a few days at Christmas at the home of her son Leroy and family at Drumheller.

Mr. and Mrs. Joe Hayduk and family of Round Hill spent Christmas day at the home of Mr. and Mrs. L. Dolanz.

Mr. and Mrs. Wm. Wynnyk and family spent Christmas at the home of their daughter and son-in-law, Mr. and Mrs. G. Cooper in Edmonton.

Miss Linda Hanrahan of Edmonton spent Christmas at the home of Mr. and Mrs. Bob Hanrahan.

Mr. and Mrs. A. Scheeler and family of Edmonton spent Christmas at the home of Mr. and Mrs. W. Gartner.

Mrs. Leone Dickson of Winnipeg spent the Christmas holidays at the home of her daughter, Mrs. Fraser.

Mr. and Mrs. G. Harrison of Rutland, B.C. spent the holidays at the home of Mr. and Mrs. H. Wendt.

Mr. and Mrs. Elmer Pettersen and family of Slave Lake spent Christmas at the home of Mr. and Mrs. A. Pettersen and at the Tahaja residence at Forestburg.

Mr. and Mrs. P. Elmer and Mrs. Kay Brown visited at the homes of Nick, Frank and Bill Elmer and Mr. and Mrs. Harry Harringshaw in Edmonton over the Christmas holidays.

Miss Vonnie Wirth of Winnipeg and Mr. Glen Wirth of Edmonton spent Christmas at the home of Mr. and Mrs. Sam Wirth.

Mr. and Mrs. Mac Hancock and family of St. Albert spent a couple of days at Christmas at the home of their parents, Mr. and Mrs. O. Koetke. Mr. and Mrs. N. Koetke were also Christmas guests at their home.

Mrs. Jim Brown left on December 27th with 4 bus loads of senior citizens, who are travelling to California. They will be stopping off to see Disneyland, the Rose Bowl Parade on New Years Day and then on to Mexico.

The following were guests at the home of Mrs. Viola Erickson for Christmas; Mr. and Mrs. Lester Erickson and family of Mica Creek, B.C.; Mr. and Mrs. Jim Erickson and family from Sicamous, B.C.; Mr. and Mrs. Clarence Erickson and family from Fort Assiniboine; Mr. and Mrs. Nick Komisar and family from Ponoka, and Mr. and Mrs. Gerald Vos & family.

Miss Mary Schneider of Edmonton was a guest at the home of Mrs. Rose Davis.

Mr. Edward Pudlowski of Edmonton spent six days over Christmas at the home of his parents, Mr. and Mrs. M. Pudlowski.

4H CLUB

STROME SEAMSTRESSES

The third regular meeting of the Strome Seamstresses was held November 27 with 26 members present and 9 ladies present. The 4H pledge was led by Valerie Bedoarz and O'Canada was led by Linda Bedoarz. Roll Call was "What You Hope To Gain Most By 4H". Impromtu speeches were given by Jo-Ann Cranston, Sandra Hamer and Barbara Hayes. The Christmas party is going to be held January 5. We will decide at a later date the activity for the party. A delicious lunch was served by Mrs. Bedoarz and Mrs. Bartusek.

The fourth regular meeting of the Strome Seamstresses was held December 11 with 28 members present and 6 ladies present. O'Canada was led by Shelley Thorburn and the pledge was led by Janet Sprague. We discussed our Christmas party and we are all going to go to the Agri-plex in Killam. A delicious lunch was served by Mrs. Lorenz and Mrs. McDougall.

Michele Nahaus — Reporter

★

Heisler North 4H Dairy Club

The North Heisler Dairy Club met on December 19 to celebrate Christmas with the members of their families.

The evening began with a meeting, the members answering roll call with their numbers.

A motion was made that the club pay the dues to belong to the District Association. Bruce Zimmer reported on the last district meeting. Last years club reporter, Irene Jacobs won an honorable mention for her reporting.

Sheets were given to each member to fill out which will then become a reference for them.

The club plans to attend the Ice Capades in Edmonton on January 10. They are hoping to charter a school bus and the mothers will chaperone.

December 22, the club is invited to a basketball and floor hockey tournament in Daysland. All members planning to attend must find their own way.

There is a Rally planned in 1974 at Alliance and Regional Days will be at Daysland.

The Heisler North and South clubs will meet on January 14, to plan their club reunions. A guest speaker will be in attendance at this meeting. All members are welcome to attend.

Following the meeting the club and guests played games, opened gifts and enjoyed Christmas treats. Lunch was served by circles 4 and 1.

From the Heisler North 4-H Dairy Club we wish everyone a Merry Christmas and a Happy New Year.

Helen Weller — Reporter

WATER WELL DRILLING
And Sand Screens
Contact:
MOUNTAIN HILL DRILLING
Bashaw, Alta.
Ph. 372-3809 Box 114

USE THE CLASSIFIED ADS

Alberta
Consumer Affairs Branch

NEW ADDRESS:
BOX 1616
EDMONTON, ALBERTA

NEW LOCATION:
2ND FLOOR, PETROLEUM PLAZA
9945-108 STREET
EDMONTON, ALBERTA, T5K 1G8

229-3079

Alberta
CONSUMER AFFAIRS

Galahad visitors

Mr. and Mrs. Donald Gamroth of Edmonton spent Friday to Sunday with their mother, Mrs. Proxy Gamroth. Mr. and Mrs. Edward Gamroth and family of Fort Saskatchewan visited with her from Saturday to Monday, and Mr. and Mrs. Ron Zimmer and Deirdre of Stettler spent Christmas Day with Proxy.

Home for the festive season with their parents, Mr. and Mrs. Dominic Gamroth, were Mr. and Mrs. Peter Pudlowski and family of Daysland, Mr. and Mrs. Glen Rogorski and family of Edmonton also their sons Peter, Gerard and David [illegible].

Mrs. Dominic Gamroth and Angela accompanied the boys back to Edmonton where Mary will spend a few days visiting with her brother.

Mr. and Mrs. W. Wise spent Christmas Day with Mr. and Mrs. John Babiy and son of Sedgewick.

Eddie and Jimmie Koenig of Hinton were home over the holiday season with their mother, Mrs. Susie Koenig and Gerry. Mr. and Mrs. Gordon Rossung of Alliance joined them on Christmas Day.

Mr. and Mrs. W. Wise were guests on Boxing Day at the Johnny Swaren home at Donalda. Mr. and Mrs. James McDonald of Salmon Arm, B.C. were also guests.

Mr. Gerald Badry of Inuvik, Mr. and Mrs. Larry Olstead of Bashaw, also Randy Olstead of Amisk visited with Mrs. Martha Badry on Friday.

On Saturday evening the town was serenaded by 2 hay racks of carolers which everyone thoroughly enjoyed. This was followed by a weiner roast and ski-doo rides at the Fred Kuefler home.

Eddie Borgel of Hinton has been visiting with his parents, Mr. and Mrs. Norb Borgel.

On Christmas Eve, Mrs. Martha Badry received a radio telephone call from her son Geo who is stationed at Banks Island in the Arctic Circle.

On Thursday, Mr. and Mrs. W. Wise visited with Mr. and Mrs. John Holderness at Botha and their daughter and family of Kitchener, Ontario.

A Christmas concert was held on Sunday morning at the Presbyterian Church.

Mr. and Mrs. Peter Miller visited with his parents at Altario and Mrs. Miller's parents, Mr. and Mrs. Hahn of Cadogan.

Those enjoying Christmas dinner at the Gus Borgel home were Mr. and Mrs. James Borgel and family of Edmonton, Mr. and Mrs. August Borgel and Brenda, Mr. and Mrs. Alfred Borgel and family, Mr. and Mrs. Geo. McFall of Onoway, and Mr. and Mrs. Walt Roeder.

Mr. and Mrs. Norb Borgel and family, Mrs. Eva Dean, Mrs. Muriel Wright and son were Christmas visitors at the Howie [illegible].

Mr. and Mrs. Walt Roeder visited with Mr. Billy McMahon of Killam on Thursday evening. They received a book that Mr. McMahon had written on the history of the McMahon family.

Home for the holiday season at the E. Fergusson home were Miss Bonnie Fergusson of Milk River, Mr. and Mrs. Doug Fergusson of Hanna, Mr. and Mrs. Bob Fergusson and Alison of Calgary and Ed Fergusson and Frank Kaspika also of Calgary.

Mr. and Mrs. Ray Burke spent the Christmas holiday with their daughter and son-in-law, Mr. and Mrs. Sam Sawchuk and family in Fairview.

Daysland Auction Mart

SALES EVERY FRIDAY

Owned and Operated by Russ Sheets and Dave Hutchinson

THIS FRIDAY'S LISTING INCLUDES — Usual run of Miscellaneous items PLUS cattle and hogs.

If you have anything to discuss or sell, contact:

Mike Zowtuk	688-2143	Holden
Russ Sheets	672-6461	Camrose
Dave Hutchinson	863-2161	New Norway
Herb Robinson	374-3757	Daysland
Bill Hrudko	672-3510	Camrose

EVERY WORKER IN ALBERTA SHOULD READ THIS:

AS OF JANUARY 1, 1974
A MUCH IMPROVED
WORKERS' COMPENSATION* ACT
COMES INTO EFFECT

IMPROVED BENEFITS

- Minimum Total Permanent Disability pensions for all workers drawing WCB pensions increased to $275 per month. Minimum partial disability pensions increased proportionately.
- Maximum annual earnings, on which compensation is based, increased to $10,000 Compensation, which is non-taxable, is 75% of workers' earnings up to a maximum of $10,000 at time of injury.
- Increased benefits for dependent widows and children of workers who die as a result of industrial accidents which occurred before January 1, 1974.
  - Widows' pension increased to $225 per month
  - Dependent child allowance increased to $70 per month
- Dependent widow and family of worker fatally injured on or after January 1, 1974, to receive full compensation deceased worker would have received as total disability pension.
- Dependent widower or dependent common-law spouse entitled to compensation under terms of the new act.
- Lump sum "termination of pension payment" increased to $2,700 for dependent widow or widower upon re-marriage.
- Grants to dependants for additional expenses resulting from death of worker increased to $500.

IMPROVED PROCEDURES

- Where a permanent disability results from an accident the evaluation of the worker's disability shall be made on behalf of the Board by one medical and one non-medical employee of the Board.
- Where necessary a further review of claims to be made by a Review Committee of senior members of Board staff who were not involved in previous decisions.
- Where the employer or the worker or dependant is dissatisfied with a decision of the Review Committee it may be appealed to the Board.
- Examinations by two independent medical specialists are no longer required. Review Committee and Board permitted to use any independent medical advice desired to expedite and assist decisions on review applications.

IMPROVED STRUCTURE

- Provision for additional members of the Board.
- Establishment of an Advisory Committee representing workers, employers, members of the Legislative Assembly and The Workers' Compensation Board to review compensation legislation and make annual recommendations to the Minister of Labour.
- Application of the Act to employers and workers in all industries in Alberta with the exception of those designated in regulations as being exempt.
- Lieutenant-Governor in Council may make new regulations necessary to carry out the provisions of the Act.

Further detailed information concerning benefits under the new Workers' Compensation Act will be available in booklet form early in 1974.

Copies of the new Workers' Compensation Act are available through the Queen's Printer, 11510 Kingsway Ave., Edmonton.

*New name for "Workmen's Compensation Board" as of January 1, 1974.

Alberta
GOVERNMENT OF ALBERTA

1974 EARLY BIRD SPRING SALE

SALE DATES ARE FROM JANUARY 7th to MARCH 30th, 1974

NO SHORTAGE OF GAS IN HARDISTY. WE ARE GIVING IT AWAY. SEE INSIDE FREE GAS AND LICENCE PLATES

★ BIG TRADE-IN ALLOWANCES ★ QUALITY CONTROLLED SERVICES
★ DOOR PRIZES GALORE ★ GUARANTEED USED UNITS

"TRADING HOUSE"

2,500 Square Foot Indoor Car, Truck, Mobile Home And Machinery Shopping Centre

All New 2800 sq. ft. Service Facility

☆ SPECIAL LOW INTEREST FINANCE PLAN — LOW DOWN PAYMENT
☆ LONGER TERMS TO SUIT YOUR NEEDS
☆ ALL TYPES OF GRAIN TAKEN IN TRADE
☆ WE ACCEPT ALMOST ANYTHING IN TRADE
☆ ABSOLUTELY NO REASONABLE OFFER REFUSED

- COME and SEE -

☆ Versatile 4-Wheel Drive 300, 290, 250, 220, 142, H.P. Tractors, Plus Versatile Made Equipment
☆ Used Cars and Trucks — Prices Reduced as Never Before
☆ Authorized Ski-Doo Dealer
☆ Used Tractors, Combines, Discers, Drills and Cultivators
☆ New Pyramid Chinook and Moduline Mobile Homes (Authorized Dealer for Eastern Alberta and Saskatchewan)
☆ Melroe Cultivators and Plows
☆ New Pontiacs, Buicks, Chevs, Oldsmobile, G.M.C. and Chev Trucks, Station Wagons, Skylark, Triple E Trailers, Campers, new & used
☆ Farm Hoist and Custom Built Boxes
☆ Morris Farm Equipment
☆ Front End Loaders
☆ Tractor Cabs — All Makes
☆ Butler Steel Buildings and Grain Bins
☆ Bob-cat Industrial Tractors and Loaders

Hardisty Motors 1973 Ltd.

LOTS OF NEW UNITS IN STOCK
DEAL NOW — IT MAY NOT BE AVAILABLE LATER

Equipment available for spring work

Versatile 700, 800, 850, 900 Tractors
Versatile 300 Hydrostatic tractor, 142 H.P., Live P.T.O., 4-wheel Drive
Versatile 330 and 400 Hydrostatic Swathers
Versatile PTO Swathers
Versatile Vibro shank Cultivators
Versatile Augers up to 54 Foot long
Versatile sprayers
Morris: Cultivators, Rod Weeders and Harrows
Artsway and Wetmore Mixer Mills
Shuler Bunk Feeder Boxes
Fox Forage Harvesters
Ajax Stack Movers

USED TRACTORS

1667A — Cab, Overhauled 1969 VERSATILE 145	$11774
1638A — Cab, big rubber JOHN DEERE 4020	$5674
1447D — 12 volt MMU	$674
1565B — I.H.C. W4 Gas	$474
1685A — Diesel COCKSHUTT 560 (Wrecking)	

USED COMBINES

1619A — Pickup COCKSHUTT 431	$3774
1705A — Cab and Pickup VERSATILE 420	$4674
1724B — Combine COCKSHUTT 128	$1074
1499C — P.T.O. I.H.C. COMBINE	$774

USED SWATHERS

1678B — C.C.I.L. 15 ft. SP SWATHER	$1774
1657B — I.H.C. 16 ft. SP SWATHER	$574
502D — 16 ft. COCKSHUTT, PTO	$274
1552B — 14 ft. JOHN DEERE, PTO	$174
1563B — 16 ft. COCKSHUTT, PTO	$174
1665A — 15 ft. VERSATILE, PTO	$674
1683A — 18 ft. Centre Delivery VERSATILE, PTO	$1174

USED DISCERS, LOADERS, TILLAGE, AND MISC. MACHINERY

Versatile 36 foot VIBROSHANK CULTIVATOR	$1774
1672A — Massey 36 DISCER & SEEDBOX	$974
1699A — C.C.I.L. 15 ft. DISCER BOX & FERT.	$1074
1725A — Roloflex 20 ft. DEEP TILLAGE WING LIFT	$1374
1649A — Morris 20 ft. A.D. ROD WEEDER	$574
1565C — 4 ft. ROCK PICKER	$374
1688B — 28 ft. WEED SPRAYER	$174
1706A — John Deere FORAGE HARVESTER	$1074

Your Mobile Home Centre

FOR EASTERN ALBERTA AND WESTERN SASKATCHEWAN

See the Westbrook, Chinook and Moduline Homes on Display
Very Low Down Payments - up to 12 years to pay for your home
Bank Interest Rates FREE DELIVERY WITHIN 100 MILES

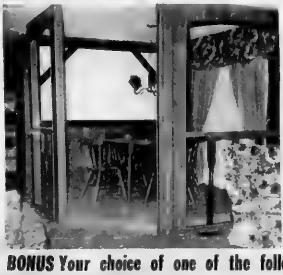

BONUS Your choice of one of the following: Ultra 90 Solid State Stereo Amplifier Dimension II 20" 100% Solid State Color TV by GE

YOU are INVITED

TO ATTEND OUR 7th ANNUAL

Open House

Saturday, March 2nd at the "TRADING HOUSE"

★ DOOR PRIZES GALORE ★ Draws every hour ★ Coffee & Do-nuts

Match These Bargains — These Prices Effective Only March 2, 1974

16" CULT. SHOVELS $3.49	Set of 4 G78x15 Tires, Installed $95.16	HUSKY GAS FREE - Outside Car Wash With Every Tank of Gas	• BONUS with purchase of Mobile Home to receive one of the following Ultra 90 Solid State Stereo Amplifier Dimension II 20" 100% Solid State Color TV by G.E.

INVITATION

We know that Good Service is the key to our business and the most important area of the automobile, machinery, and Mobile Home business. We are rapidly increasing our service facilities to be sure we can look after all our customers problems.

We welcome you to join us in officially opening our new Fast Service Centre with the addition of 4 new specialized Service Bays.

We will be adding 2 more qualified mechanics to our staff and 1 full time Body man. So do join us on March 2nd, the day of our Open House.

John L. Golka,
General Manager

QUANTITY BUYING PRODUCES LOW PRICES

All Products 100% Guaranteed

Live Radio Broadcast
CFCW MARCH 2

Buyer's BONUS

100 Gallons of gas with every car or truck purchased January 7 to 31st.

75 gallons of gas with every car or truck purchased February 1 to 28th.
New licence plates with every car or truck purchased March 1 to 30th. ($25.00 limit)

USED CARS

— Hatchback - Automatic 1973 VEGA	$2774
617 — Fully Equipped, 12,000 miles 1973 PONTIAC PARISIENNE, 4 Door	$4174
686A — Air Conditioning, 7000 miles 1973 PONTIAC LAURENTIAN, 4 Door	$4674
723A — Fully Equipped, 18,000 miles 1973 CHEV IMPALA, 4 Door Hardtop	$3874
722A — Fully Equipped, 11,000 miles 1973 CHEV IMPALA 4 Door Hardtop	$3974
725A — Fully Equipped, 21,000 miles 1973 FORD GALAXIE, 2 Door Hardtop	$3674
724A — Fully Equipped, 15,000 miles 1973 PONTIAC CATALINA, 4 dr. ht.	$3974
677B — Automatic 1968 PONTIAC V8	$674
694A — Convertible 1968 VOLKS KARMAN GHIA	$1074
704B — 2 door Hardtop 1968 FORD FAIRLANE	$1474
706B — 2 door Hardtop 1967 PONTIAC PARISIENNE	$1174
681A — 2 door Hardtop 1966 BUICK SKYLARK G.T.	$1274
702B — 4 door, Fully Equipped 1966 CADALLAC	$1074
678B — 4 door Automatic V-8 1966 PONTIAC	$474
592A — 4 door, New Motor 1966 OLDS	$674
615C — Standard 1962 METEOR V8	$74

USED RECREATIONAL UNITS, SKI-DOOS

529C — 1958 GMC SCHOOL BUS CAMPER	$974
1389A — 1970 VIKING SNOWMOBILE	$374
1973 SKI-DOO 310 TNT	$1174

TRACTOR UNIT

5 speed, 23000 rear on Air, 5th Wheel Saddle Tanks 1970 GMC 6500 427	$7274

USED ½ TON TRUCKS

673B — 6 cylinder, 4 speed, 14,000 miles 1973 GMC	$3274
589 — V8 Automatic, Radio 1973 GMC	$3074
600B — 6 cylinder, 4 speed 1968 FORD	$1474
652A — V8 Automatic 1969 DODGE	$1474
559A — V8 Automatic 1969 FORD	$1774
717A — 6 cylinder, 4 speed 1965 FORD	$574
— 6 cylinder, standard 1968 CHEV	$1274

USED FARM TRUCKS

713A — New 18 ft. Box Hoist 1971 FORD F700 5 speed 2 speed	$6674
718A — 5 speed, 2 speed 1970 GMC 960	$5274
— with Air Tag 1971 DODGE 700	$5574
719A — 5 speed and 17,000 Axle 1969 FORD F700	$4574
721A — 5 & 2, 18500 Axle, Power Steering 1968 FORD F750, 900x20 Rubber	$4374
712A — New 14 ft. Box and Hoist 1968 CHEV 40 Series 825x20 Rubber	$5274
711A — Duals, New 12 ft. Box and Hoist 1970 CHEV 30 Series	$4474
728A — 5 & 2, 18500 Rear, Power Steering 1967 FORD F750	$4074
727A — 5 & 2, V8, 900x20 1966 GMC 960	$2774
635B — 1 Ton, Box and Hoist 1963 IHC	$974
631B — 1 Ton, Box and Hoist 1955 DODGE	$774
— 2 speed Box and Hoist 1951 IHC 2 Ton, 825x20	$1074
4 & 2 1969 GMC 960	$4274

MECHANIC'S SPECIAL

C & S 1958 GMC 3 Ton	$674

Salesmen: John Golka, Roger Lehr, Alvin Swanson, Mervin Grunow
Roger Lehr - Res. Wainwright - 842-4213

HARDISTY MOTORS 1973 Ltd.

Buy, Sell, Trade, Hire, Rent, Find THROUGH THE WANT ADS

For Sale

FOR SALE — Washer - Spin Dryer. Phone 385-3697. 22-1c

FOR SALE—Purebred Lacombe Boars Andrew R. Cameron, Sedgewick, Phone 384-2108 [illegible]

FOR SALE— One Holstein milk cow, very good. Fresh 7 weeks Phone 384-2202. 22-2c

FOR SALE — 1 set bunk beds in good condition, complete with posture boards, mattresses and ladder Also, one Air King Humidifier Phone 384-2287. 22-1p

FOR SALE— Grey line leghorn pullets, 6 months old, ready to lay Phone 384-2197 22-1p

FOR SALE — Acreage within the town limits of Hardisty Has power, natural gas, sewer and new well complete with new pressure system, lawn sprinkler system, some underground wiring, new lawn and shrubs, three-bedroom residence of 1250 sq. feet, plus new year-round greenhouse which may be used as workshop area Older-type garage and barn also included. Plus many extras. All reasonable offers considered Terms available Phone 888-3802. 22-2c

FOR SALE Men's Ski boots, buckle, size 10. Also Lady's ski outfit, size 7 boots, skis and poles Phone 384-3736. 22p

FOR SALE — 1973 440 Evinrude snowmobile, only 25 hrs Phone 384-3602. 21-2p

FOR SALE — 1972 Toyota with radio, in A-1 condition Phone Georgina Brandingen at 384-3780. 21-3c

FOR SALE — 1970 Ford ½ ton V-8 automatic. Non-spinning rear end. Phone 385-3875, Killam. 20-3p

FOR SALE — Grain monitors, swath-roller, swather transports; heavy duty battery charger; air compressors, tire changers; gas engines; etc. Contact your Smith Rolls agent, Cecil Van Hecke, Phone 879-2116. 41tfnc

FOR SALE — All sizes of Tires Batteries and Filters for your car, truck or tractor Farm Fuels, Lubricants and Fertilizers.—Drever's Gulf Service, Phone 888-3555, Hardisty. After hours Ph 888-2664. 35tfn

FOR SALE — Coronado Refrigerator, also Kenmore electric range, both in good condition. Phone 384-2232 20-3c

For Sale

[illegible] — 1971 Emperor 22 ft. motorhome, completely equipped and low mileage Available at a very reasonable price with a low down-payment. For further details Phone [illegible]-3802. 22-2c

FOR SALE — 1971 Moto Ski in good condition. 300 c.c. JLO engine. Asking price $500.00. Contact David Grovet at 385-2404. 21-2p

FOR SALE — 1973 Glendale 14x64 Mobile home, two bedroom, with utility room. Will sell furnished or unfurnished Porch and skirting included. Situated in Killam Trailer Park. Phone 385-3567 or 385-2008. 23-4p

For Rent

ROOM FOR RENT— Available January 1st Enquire at the Killam Post Office 22-2p

Lost & Found

LOST — Blue down-filled jacket at Lougheed dance on New Years. Anyone knowing the whereabouts, please contact Corinne Nordstrom, Phone 384-2201. 22-1c

FOUND — Charm bracelet in Sedgewick on Main Street in early December. Owner may have same by identifying and paying for this ad. Phone 582-2263. 22-3c

LOST — Between Lougheed and Kinsella, end gate for 2 ton truck, red Reward of $10.00 Phone 384-2255. 21-2p

LOST — Coat with name on tag on inside pocket, at the Nov. 24th Lions' dance in Killam Elks Hall. Phone 385-2267. 20-2c

Wanted

WANTED — To Buy for Cash. 1 section of pasture land with good water supply. Apply to Box X, c o Community Press Sedgewick, Alta. 22-3c

WANTED—Good coal and wood range. Apply Clarence Reber, Box 46, Hardisty 22-2p

WANTED — Bottles and Batteries by Sedgewick Cubs & Scouts. A house-to-house canvas will be conducted on January 5th, 1974. 21-2c

Legal Notices

SALE AND REDEMPTION OF IMPOUNDED ANIMALS

Notice is hereby given under Section 32 of The Domestic Animals (Municipalities) Act that 1 Hereford Yearling Heifer with no visible brand, was impounded in the pound kept on behalf of the County of Flagstaff No. 29, located on the SE 30-46-16-W4th, on Monday, the 3rd day of December A.D. 1973, and that said animal was sold on the 18th day of December, 1973, to Mr. George Rosd of Daysland, Alberta, and that said animal may be redeemed by the owner or on his behalf within a period of thirty days from the publication of this notice in The Alberta Gazette, upon payment of all fees and costs due to the municipality and the purchaser of said animal.

For information apply to the undersigned.

C B Robertson,
Secretary - -Treasurer,
County of Flagstaff No. 29,
Sedgewick, Alberta. 23-1c

NOTICE OF PREPARATION OF ASSESSMENT ROLL 1974 TOWN OF DAYSLAND PROVINCE OF ALBERTA

Notice is hereby given that the assessment roll of the said municipality, made under the provisions of the Municipal Taxation Chapter 251, has been prepared and will, for the month of January, be open to inspection at the office of the secretary-treasurer of the municipality during business hours and that any person who desires to object to the entry of his name or that of any other person upon the said roll or to the assessed value placed upon any property must, within the month of January, lodge his complaint(s) in writing with the secretary-treasurer of the municipality.

Dated this 31st day of December, 1973.

Avril Crossley, Sec. Treas.,
Town of Daysland. 22-1c

NOTICE OF PREPARATION OF ASSESSMENT ROLL 1974 TOWN OF SEDGEWICK Province of Alberta

Notice is hereby given that the assessment roll of the said municipality, made under the provisions of the Assessment Act, has been prepared and will, for the month of January 1974 be open to inspection at the office of the secretary-treasurer of the municipality during business hours and that any person who desires to object to the entry of his name or that of any other person upon the said roll or to the assessed value placed upon any property must, within the month of January 1974 lodge his complaint(s) in writing with the secretary-treasurer of the municipality.

Dated this 20th day of December, 1973.

L. A. Kneeland, Sec. Treas.,
Town of Sedgewick. 22-1c

NOTICE OF PREPARATION OF ASSESSMENT ROLL 1974 Province of Alberta VILLAGE OF STROME

Notice is hereby given that the assessment roll of the said municipality, made under the provisions of the Assessment Act, has been prepared and will, for the month of January 1974 be open to inspection at the office of the secretary-treasurer of the municipality during business hours and that any person who desires to object to the entry of his name or that of any other person upon the said roll or to the assessed value placed upon any property must, within the month of January 1974 lodge his complaint(s) in writing with the secretary-treasurer of the municipality.

Dated this 31st day of December, 1973.

Mrs. Alice Pooler, Sec.Treas.
Village of Strome. 22-1c

Announcement

Mr Norman Rolf of KNAUT ROLF & BURGESS, Barristers, Solicitors and Notaries, Camrose will be in attendance every Wednesday at Killam from 1:00 p.m. to 5:00 Phone 385-3654. 15

Public Notices

BAND AVAILABLE
"THE CANADIAN RACE"
- 5 piece band
- Modern & Old-time Music

Phone 754-3047,
Box 217, Irma, Alta. 1c

Have your TRACTOR and TRUCK SEATS REPAIRED at KILLAM SHOE & GENERAL REPAIR — Dick Kinzer 1 door south of Killam Hotel Phone 385-3831 tfn

SHIPPING HOGS from Strome on Thursdays

Hog Marketing Board regulations require that cut-off time for receiving hogs be 12 o'clock noon. Therefore, all hogs being delivered must be at the Stock Yards by noon. For pick-up service, kindly phone 376-3807 or 376-2215 the day before.
Dave Loreman, Strome 26tfn

FOR LIVESTOCK HAULING Contact:
Gordon's Trucking,
Gordon Costea, Lougheed.
Phone 386-3783 tfnc
Hog Haul every Wednesday

HOG SHIPPING

We will receive Hogs every Tuesday at our Local Yards until 12 00 noon.
We will also pick-up if necessary. Phone 385-3802 or 385-3802.
Henry's Transport Ltd., Killam Alberta. 38-tfnc

Cards of Thanks

We wish to express our heartfelt thank you to everyone who helped us at the time of our fire. We greatly appreciated it
The Orville Sorken family

God Bless you for all the expressions of sympathy and thoughtfulness shown to us at the time of the loss of our husband and father The many floral and memorial tributes given in Harry's memory are a comfort and greatly appreciated.
Thank you all so very much for your kindness. Sincerely,
Mrs Harry Kuntz,
Doyle, Tom, James,
Norman and Raymond.

A hearty thank-you to all the friends who came to my aid when I tried to crack the sidewalk with my head. Special thanks to Dr. Amin and every member of the staff at the friendly hospital, Killam General.
Betty Walsh

We wish to express our sincere thanks to the Selby District for the gift and housewarming. It is deeply appreciated.
Ted and Marie

Announcement

Anniversary

The family of Mr. and Mrs. Joe Grant invite friends and relatives to an Open House in honour of their parents Diamond Wedding Anniversary, on Sunday, January 6th, from 3 to 6 p.m. in Killam Legion Hall.

The forthcoming marriage is announced of Shirley Pirie to Robert Drager The wedding will take place on January 5th, 1974 at Wetaskiwin, Alta.

Shirley and Robert invite their friends to an Open Reception on Saturday, January 12th, 1974 at 7:00 p.m. and a dance to follow in Lougheed Community Hall. 22-2c

SPECIALS

Canadian Liquid Air WELDING UNIT To Clear $139.95

CHRISTMAS CARDS and DECORATIONS
- AT REDUCED PRICES!

ANDY'S HARDWARE
Phone 386-3766
LOUGHEED — ALTA

Coming Events

★ BASIC TYPING COURSE for Adults, in the Sedgewick School commencing Feb. 4th, ending April 8th, 7:30 to 9:30 on Monday evenings. 20-3c

★ The Sedgewick and District Agricultural Society will hold their annual Supper Meeting on January 15 at the Anglican Hall at 6.30 p.m. Guest speakers will be Sandra Zelmar or Fred Magera from the Alberta Agricultural Societies Dept., and Dave Rous of the Farmers Marketing Division Tickets are $1 50 and are available from Jim Tindall, Carol Arntzen, Sedgewick Meat Market or Red Culbert. 22-2c

[illegible]
Denture Clinic Ltd.
Ray K. Hansen
Certified Dental Mechanic
4035-50 St., Camrose
Bus. 672-3054 Res. 672-3462

DREVERS' GULF SERVICE
Call, Write or Phone Collect
888-3555 Hardisty
A Complete Line of Dealer, Lubricants, Tires, Batteries Farm and Industrial Fuels Filters - Fertilizers
FOR SALE — All Sizes of Tires, Batteries, Filters and Accessories for Your Car, Truck, or Tractor — Weed Sprays, Carbyne Seed Treat, Baler Twine and Cultivator Shovels, Etc.
SERVICE & SATISFACTION

WANTED — "COYOTES"

And other furs skinned or unskinned. Fresh Frozen, good quality unskinned coyotes, Pale silkies $20.00, Darks $5.00 less. Fresh frozen clean, white Jack Rabbits 25c.

ON THURSDAY, DEC. 20th, JAN. 10 and 31, FEB. 21st
We will be parked at.

Hardisty	2:30 p.m.	S. W. side of Theatre
Lougheed	3:20 p.m.	Andy's Hardware
Sedgewick	4:00 p.m.	North side of Marshall Wells Hdw

and on FRIDAYS, DEC. 21, JAN. 11 and FEB. 1 and 22

Killam	9:00 a.m.	C.P.R. lot across from Hotel
Daysland	10:00 a.m.	Lot south of Bank of Montreal

HENDERS FUR FARM — CALGARY
WATCH FOR FUTURE ADS in the CLASSIFIED SECTION

Thank You

We would like to take this opportunity to thank all our customers and friends for patronizing our store for the past ten years. A very special Thanks to all our friends who so willingly helped us prepare for the sale, to all those who worked so hard during the sale, to all those who helped us pack and move, to all those who put on such a nice farewell party, to all our friends that attended, to the community for the cash presentation, to the Lougheed Wildcats for the beautiful tray, to the Little League for the autographed baseball. This will always be treasured.

We deeply regret that we had to reach this decision to leave a friendly community.

We will miss all of you, but will always remember our thirteen and a half years in Lougheed.

THANK YOU,
ANDY, AILEEN and BOYS

VISTA THEATRE
TOPS IN MOVIE ENTERTAINMENT
HARDISTY — ALBERTA

"NELSON AFFAIR"
Starring Peter Finch
Love Drama
Adult — Not Suitable For Children
[illegible]
Showing: FRIDAY, JAN. 4, at 8:00 p.m.
SATURDAY, JAN. 5, at 7:00 p.m.

"CHATO'S LAND"
Starring Charles Bronson
Western Action
Adult — Not Suitable For Children
Color ADVANCED ADMISSION
Showing: SATURDAY, JAN. 5, at 9:25 p.m.
TUESDAY, JAN. 8, at 8:00 p.m.

"PETE 'N' TILLIE"
Starring Walter Matthau and Carol Burnett
Comedy [illegible]
Adult — Not Suitable For Children
ADVANCED ADMISSION
Showing: FRIDAY, JAN. 11, at 8:00 p.m.
SATURDAY, JAN. 12 at 7:00 p.m.

SORRY!

Increased costs of newsprint paper, printing costs, etc. compel us to

Increase Subscription Rates

Effective January 3rd, 1974, Subscription rates for The Community Press are raised to:

WITHIN 40 MILE RADIUS (of Sedgewick)	$3.50 per year
OVER 40 MILE RADIUS	$4.50 per year
OUTSIDE CANADA	$6.00 per year
SINGLE COPIES	15c each

The Community Press
Phone 384-3641

BUSINESS & PROFESSIONAL DIRECTORY

Dr. A. D'AMARO
Dr. J. B. CLOAREC
OPTOMETRISTS
Professional Building
Corner 49th Ave. and 49th St.
Phone 672-3361 — Camrose

Dr. Bernard Clarke
[illegible]
4817 — 51 Street, CAMROSE
(3 door south of Smith Clinic)
Camrose — Phone 672-2000

Dr. D. N. TWERDUN
OPTOMETRIST
Above National Home Furniture
[illegible]
5061 — 50 Street,
Telephone 672-3150, Camrose

FLOWERS
Hansen's Mens Wear 384-3582
Thompson Drug, Phone 888-3788
Borth Drug, Phone 385-3800
Fee & Sons, Phone 385-3642
Mrs. K. Larson, Ph. 386-3773
S & S Pharmacy, Daysland
FRANKIES FLOWER SHOP
Camrose — Phone 672-4473

DAVIS UPHOLSTERY
professional upholstery
Phone 336-2000. 8 miles east of Viking, 3 miles north, 1½ miles east or see Randy or Ray at Flagstaff Implements, Killam.

FEE & SONS LTD.
COMPLETE FUNERAL SERVICE
TELEPHONE 385-3642
KILLAM — ALBERTA

JAMES' REAL ESTATE and Insurance
- REAL ESTATE LISTINGS WANTED
- INSURANCE All Classes of Insurance Including Life

Phone 385-3684
KILLAM, ALBERTA

CO-OP INSURANCE
AUTO — FIRE — LIFE
ERNIE KOEHLI
Sales Agent
Phone 384-3923 — Sedgewick

Camrose Animal Breeders Assoc. Ltd.
Office Hours:
8 a.m. to 10 a.m.
Sunday: 8 a.m. to 9 a.m.
Phone Killam 385-2152
Phone Camrose 672-3530

Many christmas visitors at Killam

KILLAM — Christmas visitors with parents Mr. and Mrs. Maurice Hart were Mr. and Mrs Terry Bletcher and Neil, Misses Maureen and Valerie Hart of Edmonton, Maureen is spending Christmas week with Ilene and Maurice

Visitors during Christmas week with Mr and Mrs. Mel Fossen were Mr Dwayne Fossen of Mournville, Mr and Mrs Dale Unger and Shawn of Cal[illegible]. Mrs. George Nattrass and Tom Nattrass of Strome and Mr. and Mrs. Rod Smith and family of Camrose

Mr. and Mrs. Len Quinton spent Christmas holidays at Theodore, Sask.

Mr. and Mrs. Ed Borth went by plane to spend Christmas with Mr. and Mrs Al Serraway and family in Los Vegas, Nevada

We congratulate Mr and Mrs John Furtas of McLaughlin, (nee Judy Bracko) who are the proud parents of a daughter born October 28, her name will be Lisa Marie

Congratulations to Mr Axel Birkjar and Mrs Eileen Niehaus who were married. Open house and dance in Strome on Friday the 28th were very well attended, with many Killam friends there to congratulate Axel and Eileen

Congratulations to Mr Reg Grant and Miss Connie Brodie who became engaged at Christmas

Mr Brian Morgan spent a few days during Christmas holidays with Mr. and Mrs Doug Morgan and Teri-Lynn

Mr. and Mrs Lorne Keindorfer and family of Leoma, Montana. Mrs John Patten and family of Sedgewick and Mr and Mrs Don Yauck and family of Red Deer spent Christmas with mother, Mr and Mrs. Theresa Keindorfer and family

Mr and Mrs Harold Cotten and Mr and Mrs Len Foss spent Christmas in Calgary with Mr. and Mrs Ray Pederson and family

Christmas visitors with Mr and Mrs. Ted Erickson were: Mr. and Mrs. Gilbert Erickson of Edmonton and Mr and Mrs Marvin Erickson and Carol Ann of Calgary. They also visited the Vern Ericksons and the B Morgans.

Mr. and Mrs. Vern Keindorfer and family spent Christmas Day with Emily's grandfather at Carvel and Boxing Day with parents, Mr and Mrs Fred Sagen of Edmonton

Mr Dan Frerichs who is employed in the Arctic spent Christmas with Mrs Dave Frerichs and Jennifer

Deepest sympathy of the Community goes out to Mrs. Helena Thomas and family in the loss of Mr. Matt Thomas.

Miss Mary Ann Kueber of Fort Smith, N.W.T. spent Christmas with parents Mr. and Mrs. Jim Kueber.

Mr. and Mrs. Chris Enghoj and Gordon spent Christmas Eve with Mr. and Mrs Marvin Brice and family of Tofield, and Christmas day with Mr. and Mrs. John Hancar and family of Edmonton

Mr and Mrs Tom Dabbs and family on Hinton spent Christmas with parents Mr. and Mrs Lloyd Young

Mr Bill McRawe of Lacombe spent Christmas and New Years with parents, Mr [illegible] Mrs Jack McRawe

Home for Christmas with Mr and Mrs. Gordon Fee were Mr and Mrs. Reg Fee and family of Edmonton and Mr. and Mrs Gerry Fee and family of Kelowna B C

Home for Christmas with Mr and Mrs. Ed Fee were Mr and Mrs. Garry Oberg of Edmonton Mr. Rick Fee of Toronto and Mr. and Mrs. Doug Fee and family in Innisfail

Mr. and Mrs. Harold Grant spent Christmas with Mr and Mrs. Doug Grant and family in Edmonton

Mrs. Lois Erickson returned to Edmonton with Mr and Mrs Gordon Barker to spend Christmas

Mr and Mrs Bruce Gair and family spent Christmas with parents, Mr. and Mrs. Len Lacsen and family of Hinton. Hilma Sue returned with them to spend a few days.

Home for Christmas with Mr. and Mrs. Bill Morgan and Brian were Mr. and Mrs. Ralph Swoboda and family Mr and Mrs. Bill Morgan Jr and family, Mr and Mrs. Jerry Weisgerber and family of Edmonton and Mr. and Mrs. Ted Morgan and Kurt of Metiskow

Mr and Mrs. Adolph Schaffler and family spent Christmas in Calgary with Mr. and Mrs John Weisgerber and Mr and Mrs. Mike Weisgerber. Mr. and Mrs Mike Weisgerber have moved to Calgary to make their new home Good luck Mike and Kathy

Mr. and Mrs. Albert Spaulding and family motored to Iowa to spend Christmas.

Mr. and Mrs. Brian Sorenson and family of Kelowna, B.C spent Christmas with parents, Mr. and Mrs. Lloyd Sand.

Mr and Mrs Fred Sorenson of Edmonton and Mr. and Mrs. Brian Sorenson and family of Kelowna, B.C. were Christmas visitors with parents, Mr. and Mrs. Nip Sorenson. Home for New Years with Nip and Jean were Mr. and Mrs Doug Sorenson and family of Cold Lake

Rev. Allan Richards spent Christmas with Mr. and Mrs. Stan Coyne in Calgary

Mr. and Mrs Leo Manning and family of Prince George are spending a few weeks visiting relatives here and at Strome.

Get well wishes to Mrs. Ted George who spent Christmas in hospital. Mrs. Jack McMahon of Edmonton has been here visiting her mother We hope you are home soon, Mrs. George

Home for Christmas with Mr and Mrs. Gordon Hilker were Miss Rita Hilker of Edmonton, Miss Judy Ann Hilker of Prince George, B.C., Mr Jack Hilker and Miss Judy Fritz of Edmonton and Mr. Ric Bentley of Vancouver. Congratulations to Mr. Jack Hilker and Miss Judy Fritz who became engaged at Christmas

Congratulations to Mr. and Mrs Richard Kay (nee Linda Sorken) who were married at St Mary's Cathedral in Calgary on December 22nd

Sister Marilyn of Galahad spent Christmas with mother Mrs Francis Kueber and family, also Mr and Mrs Bill Dunham were callers with Mrs Kueber thru Christmas

Mr and Mrs Bernard McMahon spent Christmas with Mr. and Mrs. Dan Vilner and family and Miss Janice McMahon in Edmonton Mr Jim McMahon returned home with them to spend a few days

Mr and Mrs. Irvin Eshpeter had Miss Una-M.. Eshpeter and Mr. and Mrs Bob Pederson home for Chris[illegible]

Home for Christmas with Mr. and Mrs. Norb Moser and family were Sister Bonnie of Calgary and Mr and Mrs Ron Korpan and family of Cold Lake

Mr. and Mrs John Stubbs spent Christmas Eve with Mr. and Mrs. Bob Johnson and family of Amisk, and Christmas Day with Mr and Mrs. Paul Rawson and family at Kelsey. Also visiting John and Dorothy were Mr. and Mrs Orest Semenuik of Edmonton

Mr. and Mrs Brian Kozicki and Mr. Doug Bonar were Christmas visitors with parents, Mr. and Mrs. Dave Bonar.

Nice to hear Mrs Fred Kroetsch is home from hospital

Mr. and Mrs Bob Pederson and Miss Sandra Pederson were Christmas visitors with parents, Mr and Mrs Oscar Ped-[illegible]

Deepest sympathy of the Community goes out to Mr and Mrs. Elmer Thibodeau and family in the loss of Elmer's brother at Lloydminster

Mr. and Mrs. Lionel Hardy and family spent Christmas with relatives in Swift Current, Sask.

Mr. and Mrs Gilbert Schulte and family spent Christmas Day with Mrs Rose Bruder in Camrose

★

HEISLER NEWS

Allan Sommer, Larry Lasou, Bob Matthiesen and Dwayne Stefanshion left Friday, Dec 21 on a 3-week holiday to Hawaii

Mrs Leo Meyer is leaving on a fifteen-day holiday on Thursday, Dec. 27th with a group of senior citizens from Camrose on a tour to California, attending the Rose Bowl parade and touring places like Las Vegas, Oregon, Mexico, Salt Lake City, Disneyland, etc.

Mr. and Mrs. Marvin Kuntz, Dale and Brent were recent visitors in Edmonton at the home of Mr. and Mrs Spencer Singer and at the Allen Kuntz home in Red Deer

The Ladies Whist card party was held at the home of Mrs Matt Niehaus, with prizes of 1st high going to Mrs Philip Hauck and 2nd high to Mrs Frances [illegible]

A birthday party was held at the home of Mrs Louise Blaeser on Tuesday, Dec. 18th in honor of Louise Blaeser and Mrs. Irene Froehler Fifteen ladies gathered to help them celebrate their birthdays. A lovely birthday cake was baked and decorated by Mrs. Joe Martz

Mr. and Mrs. Lee Schatz, Jeannie and Kelly were Saturday and Sunday visitors with Mrs. Marie Dobbs

Rannie Kroetsch of Red Deer and Diane and Ted Philips of Olds were pre-Christmas visitors at the home of Mr. and Mrs Henry Kroetsch.

Mr. and Mrs Clarence Reuther left on Saturday, Dec. 22 to visit with Mr. and Mrs. Ray Hudasson and family in Vermilion for the holidays

Beth and Grant Blaeser and Bonnie and Ronnie Bendfeld attended a wedding in Segewick recently.

Mr. and Mrs Leo Blaeser were visitors with the Francis Blaesers in Leduc for a few days and attended the wedding of Leo's niece in Edmonton on Saturday, Dec. 22nd.

About 200 children and adults enjoyed a show sponsored by the Elks on Saturday, Dec. 22 in the Elks Hall. Christmas bags of candy were distributed to the children by Santa Claus and ladies of O O R P. and C.W L.

Mr. and Mrs Bill James and Lori were at the S. James and D. Kinzer homes for a few days.

The Gordon Smith family of Lloydminster were New Years callers at the Pete Hager residence

AGT
GOOD NEWS PARTY LINE

- BOTTLE DRIVE

Sedgewick Cubs and Scouts will make a house-to-house canvas for Bottle and Batteries on Saturday, January 5th. Please save yours for them.

- LADY CURLERS

A meeting of Sedgewick Ladies Curling Club will be held on Thursday, January 3rd at 7 00 p.m at the Rec Centre

- SEDGEWICK BOWLERS

Sedgewick Ladies Afternoon Bowling League will hold a meeting on January 7th, 1:30 p.m. at the Recreation Centre. All members, please try to be in attendance

PUT IT HERE

WATER WELL DRILLING AND SERVICING
Losness Drilling
Phone: 386-3764
LOUGHEED — ALTA

McGowan's Welding
Oilfield — Rig — Industrial
Portable & General Welding
- Welding Supplies
- Blacksmithing
- Ornamental Iron

PHONES: Bus. 385-3000 Res. 385-2216
Killam, Alberta

LARGE FAMILY SPLIT LEVEL HOME IN SEDGEWICK

This home features four levels of living space and has six bedrooms and two baths. Situated on a scenic lot it has a good garden spot and has planted trees, shrubs and perennials. OFFERED FOR A LIMITED TIME AT ONLY $20,000.00. Price includes 14 by 28 ft. swimming pool at below ground level and fenced. Terms can be arranged. CONTACT MONTE G. KEITH, Phone 384-3641, Sedgewick

ANNUAL MEETING
of the
BATTLE RIVER PROGRESSIVE CONSERVATIVE ASSOC.
will be held at 2:00 p.m.
SATURDAY, JAN. 12th, 1974
at the
CHARLIE KILLAM SCHOOL, CAMROSE
4807 - 46th Street (Use West Door)
— EVERYONE WELCOME —
Memberships available at the Door

Lougheed News Items

LOUGHEED — A little late to wish everyone a merry Christmas, but hope everyone had a very happy Christmas and to everyone, a very happy and prosperous New Year. May I take this opportunity to thank all those who send and phone me news. I do appreciate this thoughtfulness.

Get well wishes to Mr Herb Losness, a patient in the Camrose Hospital.

Miss Elsie Larson of Red Deer is spending the holidays at her folks the M. Larsons.

Mr. and Mrs. R. Horricks spent last Saturday in Halkirk for a "Family Christmas". Clemmie's brothers and sisters and their families came from Calgary, Red Deer, Stettler, Vermilion and High River to attend this reunion.

Mr David Horricks spent Wednesday at home before leaving for Montreal where he will be making that city his new [illegible].

Sympathy goes to Mrs. Ellen Horricks and family on the death of her sister Mrs. Arthur Owens of Lucky Lake, Sask., who passed away this week at the age of 94 years.

Mr. and Mrs. R. Cameron of Coronation were visitors here last weekend.

Mrs. Debbie Marlow, Janey and Corey, Miss Holly Horricks and Mr Bruce Bovencamp are home for the Christmas and New Year holidays

Mr and Mrs E Brooks and Brian of Edmonton were Christmas guests at the J. Qunsta.

Miss Laurie Reed of Camrose is visiting her cousin, Miss Denise Losness.

Mrs. S. Bowen of Hinton spent Christmas with Gail and Sonny Losness. Mr. Bowen is still here working on the new home.

John Black brought his mother from the Auxiliary hospital in Killam on Christmas Day to Mrs. E. Dragers where she was one of the guests at a Christmas Dinner for the family.

Mr. and Mrs. Bud Ness and boys spent Christmas in Calgary.

Mrs. Marie Ness, Connie and Debbie spent Christmas in Edmonton.

Mr. and Mrs. D. Hanson and boys of Wimbley spent Christmas with Mr. Wm. Culshaw. Mr. and Mrs. A. Ness, Ralph of Edmonton also spent Christmas at home. Mr. Culshaw returned to Wimbley with Alice and Don.

Mr. and Mrs. J. Johnson spent Christmas and Boxing Day with Shirley and Jackie in Edmonton.

Mr. and Mrs. E. Toppe and boys of Red Deer spent Christmas at the M. Larsons.

Mr. and Mrs. B. Bibault and boys of Calgary and Mr. and Mrs. L. Pritchard and 2 boys of England spent Christmas at the G Roggensacks. Lynn and Chris Pritchard are making their home in Calgary, having come from England a few months ago.

Sedgewick High School curling team played in the Boxing Day Bonspiel in Edmonton. The boys who played were: Robert Roggensack, Kevin McBride, Keith Burns of Lougheed and Archie Robertson of Sedgewick. The boys won their first two games, lost out on the third.

Mrs. Beryle Redman and son Dwayne of Ponoka were holiday guests at the R. Roggensacks

Mrs. Margaret Denham spent Christmas at her daughter's, Betty and family at Bashaw

Mr and Mrs. A. Whitbeck spent Saturday, Dec. 8th in Camrose They met Mr. and Mrs P. Jones and Ardley, and enjoyed a Chinese [illegible].

Mr. and Mrs. A. Dewald were Christmas guests at the A. Snethuns.

Mr. and Mrs G. Riddock spent the Christmas holidays in Edmonton with Mr. and Mrs G. Acres and family and other relatives

Mr. C Culshaw spent the weekend before Christmas with his Dad, Shirley and Allen

Mr. and Mrs. G Marlow spent Christmas with Mr. and Mrs R Johnson (Mavis) of Red Deer

Mr and Mrs. A Knapp and boys have sold their business in Lougheed and are now living in Wetaskiwin We wish them the very best in their new home

Mr. and Mrs. E. Cantin are visiting with their daughter and family in Hinton

Mr. T. Kenny had his family home for Boxing Day. Also home for Christmas were the families of Mr. and Mrs. F. Johnson and Mr. and Mrs. R. Forberg

A whist drive was held at Goose Creek Friday, Dec. 21st with 13 tables in play. Winners were: First, Mrs. L. Kneeland and Mr. Roy Simpson; Sweep, Mrs. C. Hepworth and Mr. Wm. Baker; Mystery, Mrs. R. McKinnon and Mr. H. Pottage; Travelling, Mrs. L. Kneeland and Mr. C Eckstrand; Consolation, Mrs S. Kampen and Mr Wm. Adamson.

Out-of-town guests for the Dec. 18th wedding of Gwenda and Garland Poyner were: Grandma Poyner of Roblin, Man., Mr and Mrs. Roy Poyner, Mr and Mrs. Mel Stevenson and baby Scott, Mr. and Mrs. M Odegard and family, Mr. R Smith and friend, all of Edmonton, Mr. Ken Skoberg and family of Calgary, Marj and Les Cattrell of Saskatoon, Sask., Mr and Mrs. F. Wilcox and Mary of Camrose, Mrs Albert, Terry, Phyllis Manning and Faye Sather from Amisk, Rosyth and Hughenden. There were friends from Edmonton, Calgary Red Deer, Rocky Mtn. House, Camrose and Medley.

PLAY BINGO
Every Wednesday
at Killam Elks Hall
8:00 p.m
Proceeds for Community Hall

BIG BLACK BULLS
BUILD BETTER BEEF

Moto-Ski for '74
NEW & USED MACHINES NOW IN STOCK
FOR ALL YOUR NEEDS, SEE
R. PETERSON & SON
Phone 385-3545 Killam, Alta

UNITS FOR SALE
1971 PONTIAC LEMANS
1974 BUICK CENTURY LUXUS (new)
1974 BUICK ESTATE WAGON, extras
1971 PONTIAC Parisienne Brougham
1974 VENTURA G.T.O.
1974 BUICK LeSabre Luxus
1974 BUICK CENTURY REGAL
1971 ¾ TON, G. M.
1970 G.M.C. SUBURBAN
1972 CHEV. BELAIR

MacLENNAN MOTORS LTD.
Pontiac — Buick — G.M.C.
Box 88, KILLAM Phone 385-3565

SNOW MACHINES
New J. D. X-400's and 300's
Used Arctic Cat 440
Used J. D. X-400
Used Ski Whiz 400

SNO-BLOWERS
John Deere Space Heater
John Deere Pressure Washers

COMPLETE LINE OF SNOW MACHINE CLOTHING

FLAGSTAFF IMPLEMENTS Ltd.
SALESMEN: Colin McLennan and Norbert Moser
JOHN DEERE DEALERS
PHONE 385-3839 or 385-3592 KILLAM

Camrose & Killam Auction Marts

REGULAR SALES
EVERY THURSDAY — Killam Market
EVERY SATURDAY — Camrose Market

PINZGAUER SALE
at the
KILLAM AUCTION MARKET
JANUARY 15th – 1:00 p.m.
- 50 Commercial Cows with Heifer and Bull Calves at side.

Entries Welcome — Please Phone or Write
Camrose Auction Market, Box 1000, Phone (403) 672-2114

STOCK COW SALE plus Regular Livestock Sale
THURSDAY, JAN. 24th — 1 p.m. at Killam Auction Mart
DAIRY DAY — SATURDAY, JAN. 26th, 1974
at Camrose Market. Miscellaneous at 10 a.m., Hogs 11:00 p.m. and Livestock at 12:00 noon.

IF YOU ARE CONSIDERING SELLING, CONTACT —

Camrose & Killam Auction Marts

Camrose Auction	672-2114	Killam Auction	385-3746
Otto Stroberg	672-3986	Dennis Stroberg	385-3689
Bert Walker	672-2323	Ken Jacobsen	385-2155
Ted Wortypora	672-2294	Lionel Treyer	385-3573
		M. Lohne	856-2286

SEDGEWICK CO-OP SAVINGS

JANUARY 3, 4 and 5, 1974

● RED HOT SPECIALS ●

CO-OP — Two 6½ oz. packages ORANGE Crystals	2 for 89c
CO-OP SWEETENED — 48 ounce ORANGE JUICE	2 for 75c
AYLMER — 10 ounce tins TOMATO SOUP	8 for 95c
AYLMER — 10 ounce tins VEGETABLE SOUP	8 for 95c
CO-OP FANCY — 14 ounce GREEN BEANS	4/99c
CO-OP 1 LB. CONTAINER CREAMED HONEY	79c
CO-OP 24 OUNCE JAR PEANUT BUTTER	89c
CO-OP 15 OUNCE TINS KETCHUP	2 for 83c
CO-OP SKIM — 5 lb. PACKAGE MILK POWDER	$2.49
CO-OP CAKE MIX — 15 ounce ANGEL FOOD MIX	59c
CO-OP REGULAR GRIND COFFEE	2 lb. pkg. $1.99
AYLMER FANCY WHOLE — 12 ounce tins KERNEL CORN	4 for 99c
HARMONIE — 14 ounce DESSERT PEARS	4 for $1.00
NABOB PURE APRICOT JAM	2 lb. tin 89c
CATELLI — 2 POUND PACKAGE MACARONI or SPAGHETTI	99c
PARKAY MARGARINE	3 lb. pkg. $1.29
CO-OP 2 ROLL PACKAGE PAPER TOWELS	55c
CO-OP POP-UP — 200's FACIAL TISSUE	2/79c
SOFT & DRI — 7 ounce tin DEODORANT SPRAY	$1.19
CLOSE-UP — 100 ML. TOOTHPASTE	tube 79c
DAINTY — 12 fl. ounce BOWL CLEANER	each 79c

● MEAT SPECIALS ●

SMOKED PICNICS	lb. 79c
DEVON — lb. packages SLICED BACON	lb. $1.29
ECONOMY COOKED SLICED MEATS	16 oz. 79c
SKINLESS WIENERS	lb. 95c

● JANUARY WHITE GOODS SALE ● NOW ON. Some of the Values are —

PRINTED — 72"x90" BLEND BLANKETS	each $6.99
PRINTED — 18"x30" TEA TOWELS	each 89c
CHENILLE — DOUBLE SIZE BEDSPREADS	each $10.99
PRINTED PILLOWCASES, 42"	pr. $2.79
108 x 84 inch PLASTIC DRAPES	$1.99
Oven Mitts	$1.19
POLYESTER Pillows	ea. $2.89
CHIP FOAM Pillows	ea. $1.66

YOUR SEDGEWICK CO-OP
PHONE 384-3765
SERVICE CENTRE Phone 384-3877
CLOSED MONDAY

Sedgewick News

Miss Gail Munro of Edmonton and Mr. and Mrs. T. Walton (Deloranda) of Ottawa spent the holidays with their parents, the Bob Munros.

We are pleased to hear that Mr. E Osback is progressing favorably in the U. of A. Hospital in Edmonton.

Mr and Mrs. Pat Douglas and girls spent Christmas at Carnduff, Sask with relatives.

Laverne, Laurie and Stephen Booth were all at their parental home, the Vern Booths for Christmas and stayed over for the New Year.

Mr and Mrs Grant MacPherson and family from Stettler spent Christmas with her parents, the Ed Simons.

Mr and Mrs Jim Rodda (nee Iris Aitcheson) and family of Camrose were at the Tom Sparrow home for Christmas.

Mr. and Mrs. Jack Sparrow took Mr. Fred Sparrow to Red Deer where he spent Christmas with his son and family.

Mr and Mrs. Lyle Patten (nee Elaine Whitten) spent Christmas with her family, the Bert Whittens.

Bill Rose is holidaying at Drayton Valley with his grandparents, the Bill Roses. Pat Rose was home at the Norman Rose home for a week.

Brenda Bergum, Elaine Stevens, Penny Rose and Sharon Harrison of Hardisty travelled to Edmonton on Dec 26 where they curled at the Balmoral Curling Club in the High School Girls Bonspiel. They won the first prize in the 3rd event. Congratulations, girls. Mr and Mrs Nelson Bergum and Mrs. Lorraine Rose were in Edmonton for a day to cheer the girls on.

Edmonton visitors last week were Mr Ray Scholl and Merri, Lorne Jacobsen and Holly and Dawn Erickson.

Mr and Mrs Tom Dixon and Alex, Mr and Mrs Jack McBride and Eileen Armitage, all of Edmonton, spent Christmas with the George Jenveys.

Mr and Mrs Jim Walsh were recent Sunday dinner guests of Rev and Mrs J Bennett.

Mr and Mrs Stuart Cameron spent Christmas at Rocky Mtn House with their daughter and her family, the Norm Bradleys.

Mary Cameron was pleasantly surprised recently when she received a phone call from her sister in Ireland.

Mr and Mrs. Ed Djos and girls drove to Edmonton on Boxing Day to visit Mr. and Mrs John Lee Christensen and their new baby daughter. They met Constable Dale Djos and Miss Riva-Dell Besse of Kelowna on their arrival at the Industrial Airport, and brought them here to spend a few days with the Nels Djos family.

Mrs Ludvig Arntzen, accompanied by Mr. and Mrs Otto Sorensen of Viking travelled by train to Winnipeg where they spent a few days with Mr and Mrs Duane Bradley (nee Evelyn Arntzen) and family.

Mr and Mrs Ted Djos and girls drove Dale and Miss Besse back to Edmonton to catch a plane on Dec 29th, and while there, were supper guests with Mr. and Mrs. Gordon Hunter.

Mr. and Mrs. T. Christensen spent Christmas in Edmonton with their families.

Visiting the Dick Ericksons were Mr. and Mrs. Frank Sarasin from Medicine Hat, and Mr. and Mrs. Ed Sarasin from Daysland. Miss Wendy Erickson of Edmonton spent her holidays with her parents also.

Wade and Jimmie Barker and Laura Whitten were in Calgary for three days where they were the guests of their parents, Mr. and Mrs E. Barker.

Mr and Mrs Wayne Schmutz and family spent Christmas in Calgary at the homes of the E. Barkers and Ken Hjelsvolds.

Congratulations to Mr. and Mrs Greg Richardson on the birth of a son on December 27 at the Daysland Hospital.

Mr and Mrs. Ed Hagen of Red Deer spent Christmas with his parents, Sander Hagens.

Mr. and Mrs. Dick Erickson visited their mother, Mrs. Emma Raymond at Wainwright.

Miss Robin Nystrom of Edmonton is spending the Christmas holidays with her grandfather, Mr. Ray Scholl.

Mr and Mrs Gerry Miller and boys of Calgary were holiday guests at her parents, the Rod McKinnons.

Mr and Mrs Duane Freeman and family of Edmonton and Mr and Mrs L. Schmidt (nee Darlene Freeman) and family and Mrs Agnes Carlson were Christmas guests with the E Freemans.

Best wishes to Mr and Mrs David Edy (nee Wendy Cookson) who were married at the Anglican Church on Dec 22nd.

Mr and Mrs. Jim Walsh spent Christmas Eve and Day with Mr and Mrs Grant Blaeser (nee Beth Walsh) and family at Heisler. On Boxing Day, their son Jim with his wife and sons of St Albert were their guests for dinner.

Holiday guests at the Art Eastly home were their son Arv and family of Calgary.

Mr and Mrs. Barry Hopkins (nee Kathy Davison), Kelly and Brenda spent the New Year weekend with the J Davisons.

Miss Crystal Erickson spent a week in Edmonton with her aunt, Mrs. Ladagyn.

Mr and Mrs. H L Bealrsto spent Christmas in Calgary with their daughters Mrs. K. Hansen (Janet) and Mrs. Phyl Lawson and their families.

Mr and Mrs Ted Djos and girls spent last weekend with Mr and Mrs Doug Patten and family at Buck Lake.

Mr and Mrs George Wellman spent last weekend and New Year's Eve in Calgary visiting with friends.

All the Bob McBride clan were at the parental home over Christmas. Grandma McBride of Edmonton also spent a few days with them during the holiday week.

Mr Ilen Patterson spent the holidays in London England.

The George Jenveys are holidaying at various places. I believe Banff is one of the points they intended to visit.

Rev and Mrs Bennett and family were Forestburg visitors one day last week.

Mr. and Mrs. Donald Herinck and family and Mr. and Mrs. Butch Downe all of Edmonton spent the holidays here with the Hornecks, the E. Maynes and Margaret Pederson families. They all had Christmas dinner at Hardisty with the Bill Bourque family.

Mr and Mrs. Reynold Mikkelson and family and Mr. and Mrs. Elmer Billow had Christmas dinner with the Carl Lindquist family at Lougheed, also Mrs. Bill Ve des Jorden and boys and Ronnie Tweedy of Edmonton.

Mr. and Mrs. Irving Bergum spent Christmas with the Teddy Bergum family at Edmonton.

SEDGEWICK Land and Insurance

- Real Estate
- Insurance
- Treasury Branch Agent
- Associated with Cormie & Kennedy, Barristers and Solicitors
- Fishing & Hunting Licenses

RAY POTTAGE, Prop.

Sedgewick Community Hall

Coming Shows

FRIDAY, JANUARY 4th at 7:00 p.m. — AND SATURDAY MATINEE, JAN. 5th at 2:00 p.m.
"SECRET BLACK FALCON"
Starring Lex Barker
A Family Color Picture

FRIDAY, JANUARY 4th — 9 00 p.m.
Columbia Pictures Present
"BUCK and THE PREACHER"
Starring Sidney Poitier
An Adult Color Picture

Admission: Adults $1.00; Students 75c; 12 & Under 50c

Flagstaff Lodge

Visiting Mrs. Heron and Mrs. Healvilin at Christmas were Bill Culshaw, the Wm. Rawluks of Kinsella, and Mr. and Mrs. Jansen and family of Grande Prairie.

Those away at Christmas — Mrs. Frewing in Edmonton at the Kellers, Mrs. Peacock in Alliance, Frank Hansen went to Strome and Forestburg, Mr. Bricker was in Killam at Ralph Brickers, Mrs. Clarke was in Killam at the H. Munro home, Mrs. Dahl was at Orville Falls in Alliance, Mrs. Etty was with the George Ettys in Galahad, Olaf Nelson went to Camrose to the L. Bruens, Mrs Miller was in Red Deer, Karl Klinger was at Emil Klingers in Hardisty, Bash Hertel visited the Art Hertels in Camrose.

Mrs Galletly visited at the Dale Erickson home in town, Mrs Skuberg was at Mervin's, Mrs. Herricks was in Lougheed with her family, Mrs. Fisher (our news lady) is visiting at Stony Plain with her son (and Thelma Tanton is substituting till her return).

Mrs. Danielson was out to son Ross' home, Mr Seaman and Mrs Fugelberg were at the Bob Ness home "Irish Rover". Mrs McConnell was at her son Jack's. Mr Murdock went to Provost and Mr Alexander to Strome. Mrs Aitcheson was a guest of the T Sparrows, and the McDevits were guests of the Bert Whiteheads in town.

Mr and Mrs Storbakken were out to supper Christmas Eve with the Rawcliffes at the Snack Bar. Visiting here with them during the holidays were Miss Lorna Storbakken from B C and Mr and Mrs Jim Storbakken and daughter of Drayton Valley.

Mrs Clouston spent Christmas at Lougheed, George Jamieson went to Saskatchewan, and Norman Armstrong visited relations here. Mrs. Somers is also away, but exactly where, I don't know. One of these days she'll be coming home to roost long enough for us to catch up on her activities.

It has been so nice to see as many of our guests out enjoying Christmas activities with their families. A thank-you to everyone who sent boxes of oranges, fruit and goodies, also for the many bouquets and poinsettias given to brighten the lodge at Christmas time, and to the people who came to entertain. Thank you again, and may you all have a joyous New Year and God Bless you. —T.T.

Church Services

SUNDAY, JANUARY 6th

Killam Baptist Church
Sunday School 10:00 a.m.
Morning Worship 11:00 a.m.
Evening service: 7:30 p.m.
"Come and bring a friend"
Bible study and prayer service on Wednesday at 8 00 p.m.
W M S. 8:00 p m last Thursday of the month

United Church of Canada
Merna 8 45 a m
Sedgewick 10:15 a m.
Lougheed 11:30 a.m.
Communion Service at all points in the Charge.
Minister: Rev. Jack Bennett
Phone 384-3520 (Church)
384-3517 (Home)

St. Edmund's Mission Anglican Church
Rev. B.F. Osborne, Rector
Killam:
9 00 a m Morning Prayer
Sedgewick:
10 00 a m Sunday School
11:00 a.m. Holy Communion
Hardisty:
2:30 p.m. Evening Prayer

Your Friendly Church
Church of the Nazarene
Lougheed, Alberta
invites you to attend services
Sundays:
Sunday School at 10 a m
Worship Service at 11 a m.
Evangelistic Service 7:30 p m
Fridays:
Cottage Prayer Meeting to be announced weekly.
A warm welcome awaits you!
Pastor Rev. Ronny Ron Tombroo
Phone 384-3977

Sedgewick Lutheran Parish
Bethania Lutheran
Sunday School 10 00 a.m.
Evening service 7:30 p.m.
P. S. Olson, Pastor

Optometrist

Drs. Mathieson, Lightle and Muncey
290 Imperial Oil Building
10025 Jasper Ave. Edmonton
Will be at the
VIKING MEDICAL CLINIC
DR. D. A. MATHIESON
WEDNES., JANUARY 9th
For Appointment See Medical Clinic

SNOW REMOVAL
● PARKING LOTS
● DRIVEWAYS
Ted's Trucking
Phone 384-3571 — Sedgewick

Pioneer Hotel
SEDGEWICK — ALBERTA

- ENTERTAINMENT -

GARTH JOHNSON, local entertainer, by popular request, will return JAN. 5th

And don't forget, Radio and Television personality SCOTTY STEVENSON, will be here three big nights, JAN. 10, 11 and 12.

● ATTENTION ●
SEDGEWICK ORGANIZATIONS

The Sedgewick and District Recreation Board invite organizations within their area to please submit requests for financial assistance for the operation of recreation programs and facilities for 1974. Requests will be considered for any proposed new programs, continuing education and leadership development courses, as well as continued operation of present programs.

The Provincial government have announced "Project Co-operation", a new program of Capital Financial Assistance to develop community recreation - Cultural facilities. The grants are made in "Recognition of the contributions made by volunteer community organizations in providing recreation facilities and to encourage continued cooperation between these organizations and municipal authorities". Deadline for application for these capital recreation projects is March 1st, 1974.

Please submit proposals, accompanied by financial statements, to Mr. T. Bruce, Secretary, Sedgewick and District Recreation Board, before January 31st, 1974.

SAVE at your "M - M"
JANUARY 3, 4 and 5, 1974

TOP VALU — 28 ounce PEACHES, Slices or Halves	each 49c
AYLMER — 10 ounce TOMATO SOUP	8 for $1.00
THOUSAND ISLAND or COLESLAW — 8 oz. DRESSINGS by Kraft	2 for 79c
CAVALIER — 48 ounce TOMATO JUICE	each 49c
CAMPFIRE MINI MARSHMALLOWS	3 for 95c
COFFEE, NABOB	lb. $1.09
KLEENEX TOWELS, 2's	pkg. 75c
SAUSAGE, Burns Skinless	lb. 79c
WIENERS, Burns	lb. pkg. 95c
MEAT RINGS, fine garlic or bologna	99c
CAULIFLOWER, Canada No. 1	each 49c
LETTUCE, fresh, firm	2 lbs. 15c
APPLES, Fancy Macs	2 lbs. 45c

January STORE-WIDE SALE
STARTS TODAY!!
BARGAINS IN ALL DEPARTMENTS!!
SHOP EARLY

MARSHALL WELLS
BEAIRSTO BROS.
PHONE 384-3741 SEDGEWICK

Legislative Building EDMONTON

The RED X Means TIME TO RENEW

Community Press

SERVING THE COMMUNITIES OF DAYSLAND—STROME—KILLAM—SEDGEWICK—LOUGHEED—HARDISTY—ALLIANCE—GALAHAD—FORESTBURG

Single copies — 15c | SEDGEWICK, ALBERTA Thursday, January 10th, 1974 | Volume 66 — No. 23

THE WEATHER
by R. W. C. D.

	Max.	Min.	Prec.
January 1	30	3	2.4" sn
January 2	13	9	trace
January 3	17	0	1.2" sn
January 4	-2	-5	4" sn
January 5	10	-8	.8" sn
January 6	16	2	.8" sn
January 7	7	8	

Province to aid rural recreation

by Kevin Peterson

The provincial government has tripled its budget for capital grants for community recreational facilities and will offer special incentives for regional centres involving smaller towns.

The new Project Co-operation announced by Culture, Youth and Recreation Minister Horst Schmid will make $3 million available annually up from slightly over $1 million this year.

The new program takes effect immediately and communities will have until March 1, 1974 to apply for grants for this year.

Under the new system, every centre will have a basic grant of $1 per person, plus a flat grant of $500.

The old system offered a grant of $1 60 for the first 1,000 residents, 60 cents for the next 20,000 and 20 cents for each person over 21,000.

For centres with a population less than 15,000 there is also a 65 per cent person "regional incentive" grant. If communities in an area get together to finance a facility, they will be eligible for the additional grant.

Larger centres receive the same basic grant. But they have a 65 cent a person school-community incentive grant that will be available when school facilities will also be used for community centres.

"The grants are to help finance the development not only of sports facilities but recreational-cultural facilities as well," Mr Schmid said. "In some communities these are given very little consideration."

One-half of the basic grant will be available for local councils to use on projects they initiate. The other half is available for community organizations who want to start projects. After getting local approval, the province will match from this fund the contributions of local organizations.

"The government wants to recognize such community efforts and at the same time motivate community organizations to work more closely with their municipal councils and recreation boards," Mr Schmid said.

"The provincial government is certainly will to support those attitudes which recognize the benefits of pooling resources overall community planning and full consultation between local government and community organizations."

Under the new program, a town such as Stettler, population 4,200, will be eligible for $4700 in basic grants and $2,730 in regional incentive grants, for a total of $7,430.

A village such as Elk Point, population 800, would have a basic grant of $1,300 plus regional incentives of $520, compared to only a total of $1,250 under the old system.

A small centre such as Cowley with 250 people got up to $912 a year, instead of only $400.

AMALGAMATED HOBBYISTS OF FLAGSTAFF

On Wednesday evening, December 19th, the Amalgamated Hobbyists of Flagstaff held the monthly meeting in Sedgewick United Church hall with about thirty people present. Mr Rowan Patterson conducted a short business meeting.

The topic for the evening being Photography, Mr Patterson also acted as Chairman. He had obtained a package of slides depicting some of the works of the famous Group of Seven Canadian artists. Mr Patterson presented a short history of this group, then showed the slides. Our club found the slides of great interest — many of the pictures were familiar to all. A few slides of local points of interest were also shown.

Lunch and a lively discussion on the arts completed a pleasant and worthwhile evening program.

Next meeting of the Hobby Club will be in the Sedgewick United Church hall on Wednesday January 16 commencing at 7 30 p m. The topic will be Stamps and Coins — Mr. L. Berg, the chairman of this group.

KILLAM PEE WEE HOCKEY TEAM 2 HOCKEY SCORES

On December 27th, 1973 Killam Pee Wee 2 played against Killam Pee Wee Team 1 and were defeated by a score of 8 to 0. Scoring for Killam Team 1 Spiller with 3 goals, Chrbet with 2 goals, Niehaus with 1 goal, Hampshire with 1 goal and B Grant with 1 goal. Assists went to Chrbet with 3, and single assists went to D and B Grant. There were 7 penalties called with Team 1 taking 5 and Team 2 taking 2.

On December 28th, 1973, Killam Pee Wee Team 2 played against the Lougheed Pee Wee Team and after 60 minutes of fast, exciting hockey, defeated Lougheed by a score of 3 to 2. Jeff Collins, goalie for Team 2, played an excellent game as did the other players. Scoring for Killam were Tim Blaeser from Kim Freadrichs, Billy Smolski from Tim Blaeser and Kevin Kinzer. Stu Forster scored the winner from Billy Smolski and Kary Jackshaw. Scoring for Lougheed were Dale Firkus and Michael Krostach. Nine penalties were called in the game, with Lougheed taking 7 and Killam 2 - 2.

On December 29th, 1973, the Killam Pee Wee Team 2 were again in action as they played the Sedgewick Pee Wee Team and were defeated by a score of 8 to 2. Except for the first four or five minutes of the first period, where Sedgewick scored 4 goals, the Killam team played very well with Jeff Collins coming up with the big saves throughout the game. Scoring for Killam were Tim Blaeser and Bradley Lewis. Scorers for Sedgewick are unavailable. Only 6 penalties were called, with each team taking three apiece.

A pleasant afternoon was spent on Sunday, January 6th as family and friends gathered to honour Mr and Mrs Joseph Grant of Killam on the occasion of their Diamond Wedding Anniversary.

A family dinner was held in the Legion Hall at one o'clock. Their oldest grandchild, Doug Grant, acted as master of ceremonies. Dr White of the First Presbyterian Church in Edmonton proposed a toast to Mr and Mrs Grant. The youngest grandchild, Karen Grant, passed the Anniversary cake. Mr Jim Grant presented the couple with a purse from the family. Darren and Blair Grant sang a favorite song "Amazing Grace". Mrs. Jessie Ansell, bridesmaid, was present for the occasion.

An Open House followed when a host of relatives and friends gathered to extend their good wishes to the bride and groom of 60 years. Debbie and Wendy Grant were in charge of the guest book. The couple were presented with a purse from the community, by the President of the Chamber of Commerce, Mrs Chevraux.

Many telegrams and messages of congratulations were received.

Mr and Mrs Grant have four sons Harold, D'Arcy, Russell and Ken. A daughter Olive passed away in 1946. There are 16 grandchildren and 14 great grandchildren.

Merna Murmurs

New Years Day guests at the Andrew Cameron home were Mr. and Mrs. Ed Davidson and boys and Mr. and Mrs. Terry Leslie and Teresa.

We are glad to report Mr. Marvin Rombough returned on Saturday after a lengthy stay in an Edmonton hospital. Mary and Gale spent the holidays in Edmonton with him.

Miss Maureen Lee spent a few days at the Andy Cameron home with Kathy.

Miss Diane Cameron of Edmonton and Mr and Mrs. Ray Cameron and daughter of Warburg were holiday visitors at the Charles Cameron home.

Recent visitors at the Andy Cameron home were the Bob Zimmerman family of Camrose, also Mr and Mrs O Markwart and Doug.

Mrs. Robert Pulege and family spent a few days in Calgary during the holidays visiting with Bob's sister.

Mr and Mrs Henry Heartberg and son from Bloomfield, New Jersey were holiday visitors with Mr and Mrs Heartley Heartberg. It had been 45 years since Henry had spent Christmas here.

Holiday visitors at the Nels and Olaf Eldey homes were Mr. and Mrs. Gert Jacobsen and family of Kirkland, Washington, Mr and Mrs. Dale Jacobsen and twins of Brooks.

Mr. and Mrs. Carl Eckstrand and boys enjoyed New Years Eve supper with Mr and Mrs Roy Simpson and girls.

Mr. and Mrs Thibault and family of Forestburg were Sunday dinner guests of Mr. and Mrs. Wayne Lunty.

Mr and Mrs W. Lunty and family and Mr. Doug Sullivan were New Years guests of Mr and Mrs Earl Pottage of Edmonton.

Mr and Mrs Olaf Eldey and Mr Nils Eldey visited at the Val Fonteyne home of Wetaskiwin over the holidays.

Mrs Gert Lewis is visiting relatives and friends around Calgary and Strathmore, while Dan and boys are keeping the home fires burning.

Mr. and Mrs. R. Van Dewark are enjoying an extended holiday with friends and relatives around Vancouver.

Dan Eldey had a big day on Sunday, going to Viking and playing two games of hockey. Although they didn't win, a very enjoyable day was had by the boys.

Mr and Mrs Walter Freadrich had their family from Hinton and Calgary visit them over the holidays.

Sedgewick C of C announce Friday shopping and winners

The retail section of Sedgewick Chamber of Commerce met recently to discuss the extended Friday shopping hours. It was the decision of those in attendance, that stores will remain open until 9 00 p.m. each Friday evening, as in the past.

Sedgewick Chamber of Commerce awarded prizes in their recent Christmas house lighting contest. The three judges awarded first prize to Norm Rose, 2nd prize to Lawrence Bauer and 3rd to John Kornak.

The judging committee felt the citizens of Sedgewick decorated their residences very well, and made decision-making extremely difficult. The judging took place between Christmas and New Years.

BAPTIST CHURCH NEWS

This has been a very busy and enjoyable Christmas season. The Sunday School presented their Christmas program on a Sunday evening with children and adults participating. Several boxes of home baking were prepared and presented to the elderly. The Young Peoples' Group spent an evening carolling at many homes in Killam. The young people meet regularly on Friday evenings and recently enjoyed a social hour of ski-dooing.

MR. AND MRS. M. TRACY HONOURED AT FAREWELL

A farewell party with some 20 neighbours attending was held at the home of Mr and Mrs Reuben Link, honouring Mr and Mrs Morris Tracy who are leaving to make their home in Leduc. A purse of money from those attending was presented to the Tracys. The party also celebrated the anniversary of Mr and Mrs Bernard McMahon.

New weekly column

The ministers of Flagstaff Ministerial will be cooperating in supplying a weekly column for future issues of the Community Press, which we hope, will be of interest to readers.

HE UNDERSTOOD

It was the first day of the school year.

By three O'clock the new and inexperienced principal was tired and discouraged. The job seemed too big for him; he would like to run away from it. There was a knock at his study door, and a boy entered, a country boy whose first day in a large city school had become unbearable.

"I want to go home," he blurted. "So do I" said the principal "but I can't", and somehow the boy's homesickness vanished. He had found a friend, one who understood, because he felt as he felt.

That is why Jesus Christ is our all sufficient Saviour - because He has shared our human experiences and He knows how we feel.

Reverend Jack Bennett
President of the Flagstaff and District Ministerial Assoc.

IRON CREEK GAS CO-OP HIRES ENGINEER

At a recent directors meeting held in Viking, Frank Sparks, representing Algas Ltd of Calgary, met with and signed a contract with Iron Creek Gas Co-op. Trevor Anderson, Field Representative of Rural Gas of the Department, was in attendance and witnessed the actual signing.

At the same meeting, it was agreed to and passed that January 15th, 1974 shall be the deadline for directors to have their area canvassed. It is on this date that all material must be in the hands of the Consultant of Algas, which is then used to design the gas line. After this, presentation is made to the Provincial Government for approval.

The executive are convinced that pipe will be available for areas that are ready for construction. At present, the Iron Creek Gas Co-op is well on time with their schedule, and the hope is that construction will be early in 1974.

BATTLE RIVER HOCKEY LEAGUE STANDINGS
Including Games to Dec. 22

	G	W	L	T	Pts.
Viking	7	6	1		12
Killam	6	5	-	1	11
Daysland	6	4	2	-	8
Sedgewick	5	2	3	-	4
Hughenden	5	1	3	1	3
Irma	7	1	5	1	3
Hardisty	6		5	1	1

Scoring Leaders:	GP	G	A	Pts
L Koehli, Daysland	5	12	7	19
M Kinzer, Killam	6	9	10	19
H Lansing, Days	5	5	12	17
G Rattray, Viking	7	9	6	15
G Basterash, Kil	6	10	4	14
W Wemp, Viking	7	10	3	13
B Kinzer, Killam	6	6	7	13
J Anderson, Sedg	5	8	4	12
E Steck, Days	5	7	5	12
G Holt, Irma	7	3	9	12
R Rattray, Viking	7	8	3	11
G Hunter, Viking	7	3	8	11

Penalties:	GP	MIP
K Schlosser, Hardisty	6	54
R Grant, Killam	6	43
B Liddell, Irma	7	30
D Keindorfer, Killam	6	26
B Smith, Hardisty	6	25
D Manning, Hughenden	4	24
W Grant, Killam	6	24
B Jackson, Irma	7	23
M Lansing, Daysland	5	22
R Johnson, Hardisty	6	22

GENEROUS DONATION BY INTERPROVINCIAL

Word has been received by the Secretary of the Sedgewick Branch of the Canadian Red Cross, that the Interprovincial Pipe Line Company, Edmonton has given the sum of $2,000 to the Alberta Division of the Canadian Red Cross. This generous donation is to be allocated to various locations along the pipe line, one of which is Sedgewick.

Hardisty looks to low rental housing

HARDISTY — Sympathy is extended to the Reber and the Stuart families in the sudden passing of Frank Reber's son-in-law, Mr Jimmy James of Valleyview.

Dorothy Tennis, who now resides at Watson Lake, spent Christmas with relatives at Valleyview, then came to Hardisty to visit relatives and friends.

The Cyril Drevers spent Christmas at the coast with their daughter Florence and Marion. They also had a good visit with Mr and Mrs Bernie Decker also Mrs Della White.

After many, many months of being hospitalized, Mrs Blanche Tennis passed away early on January 5th. Sympathy is extended to Leo and family.

A number of Hardisty residents are all pepped up about the possibility of there being built in Hardisty, a low-rental housing unit. The rent paid is according to your monthly income, and sounds very reasonable. There would also be some units for couples to do their own housekeeping. Jeannette and Win Moran have been the busy people getting signatures, as at this time, it is just a survey being taken to find out if there is sufficient interest. Here's hoping that we can obtain one of these badly needed homes in our town.

Friday morning on the street running past the post office, were five oil rig trucks lined up. We understand they are drilling near Irma, and that it is the rig that Bill Stoner works with.

Mrs Thelma Fisher has been visiting son Dennis and family, also a number of old friends.

Mr and Mrs Russell Hays and Mr and Mrs Kenny Hays of Edmonton visited with Ruth and Sam Moor on Saturday.

The Busy Bees Bridge Club held their annual post-Christmas party on Wednesday evening at the home of Jeanette Moran. A delicious supper was enjoyed by all, after which four tables of bridge were played. Prize winners were Linda Miller and Charlotte Golka. During coffee, Santa paid a belated visit, and gifts were exchanged.

Congratulations go to Barney Matthews who won a turkey for High Total Points at the Sedgewick bowling roll-off.

Mr. Cramton marks 92st

On December 27th, Mr. and Mrs Dave Cramton were host to a birthday party honouring Grandpa Stan Cramton who celebrated his 92nd birthday. 37 people attended the party. Mr. and Mrs. Stan Cramton and Mr Bill McMahon were seated at a head table. A birthday cake with 92 candles was baked and beautifully decorated by Mrs. Ruth Prichard.

Films were shown, and Mrs. Herb Wilson entertained by playing Christmas selections.

Mr Cramton homesteaded in the Wavy Lake district in 1905, retiring to Edmonton in 1944.

All the family were present for the occasion except daughter Florence and some nieces and nephews.

Happy birthday Grandpa Cramton, and many, many more.

New co-ordinator

Vermilion College is pleased to announce that Mrs. Ruth Iverson, Wainwright will serve as co-ordinator for further education and Priority Employment programs in the Wainwright area.

Her duties include the survey of needs and the organizing of adult training programs in the towns situated on Highways 13 and 14 west of the Saskatchewan boundary.

She commenced her duties on December 1st. Further announcements will be made concerning her office and programming that will be planned in future.

- Photo by Focus Studio, Wainwright

Agriplex opening winners

During the official opening celebration of the Killam Agriplex last weekend, a Minor Hockey tournament was held on Saturday and Sunday. Then, on New Years Day, Tuesday, the Killam Indians hosted their annual tournament.

In Minor hockey action, the following results:

Sedgewick Mighty Mites won 3 - 2 over Killam; Lougheed Mites won 10 - 0 over Killam. Sedgewick Pee Wees won 8 - 2 over Killam 1, while Killam Pee Wee 2 won 6 - 5 over Lougheed. Lougheed Bantams won 6 - 5 over Killam Bantam 1. Killam Mighty Mites downed the Killam Mothers by a score of 5 - 1.

Forestburg Bantams won 12-4 over Killam Bantam 2, Killam Midgets won 6 - 2 over a Camrose Midget team.

In Broomball, the "greens" won 2 - 0 over the "blacks".

The senior hockey tournament drew a large crowd in spite of inclement weather. In the first game, Forestburg set the local Killam Indians out of the tournament, with a 3 - 2 win, which had been tied up until the dying minutes of the game. The Sedgewick Sabres took out the Labbatts Breweries team with an 8 - 2 score.

The final game that evening saw the Forestburg team take an easy 7-1 win over Sedgewick.

Curling

The Ladies "8 Club" held on Saturday, Dec 29th saw the D Stubbs rink from Killam take the honours in the main event, with Ardith Gould from Sedgewick taking second. The B event was won by the V Ferkus rink of Lougheed, with M Simons of Sedgewick taking second.

A Mens "16 Club" was held Sunday and Monday, with the following winners:

A event: 1st, Maxwell from Viking, 2nd G. Hilker, Killam.

B event: 1st, E. Oberg from Forestburg, 2nd, C. Robbins of Strome.

Bowling

The Turkey Roll-offs held at the bowling lanes were well attended from Dec. 26 to Dec. 30th with 126 bowlers entered.

Winners were:

Ladies High Single Cheryl Bennett. Ladies High Total, Marlene Freadrich. Men's High Single, Roy Reinke. Men's high Total, Mel Fossen.

The ten lucky hidden score winners were Jim Black, Colin McLennan, Vern Niehaus, Clara Schnettler, Clara Lewis, Thelma and Frances Bohme, Annie Burzloff, Ross Grant, Adolph Schaffler. Six out of the ten tied as winners on hidden scores. Janice and Jim McMahon drew for the lucky winners of the tied scores.

Optometrist

Drs. Matheson, Lightle and Muncey
290 Imperial Oil Building
10025 Jasper Ave. Edmonton

Dr. W. S. MUNCEY
Will be at the
VIKING MEDICAL CLINIC
TUESDAY, JANUARY 15
For Appointment See Medical Clinic

The Community Press

Published every Wednesday at SEDGEWICK, Alberta
MONTE KEITH, Publisher Phone 384-3641
SUBSCRIPTION RATES: Canada—in 40 mile radius $3.50
Outside 40 mile $4.50 per year
Overseas and U.S.A. $6.00 per year
Counter Sale 15c per copy
Second Class Registration Number — 0725

Swimming activities in full swing at Killam pool

If you find your winter evenings long and boring, and you have seen that re-run on T. V. for the third time, you may begin to wonder if there are more interesting things to do in life.

Supervisors at the swimming pool in Killam have the answer. They suggest you get up from your rocking chair, shut off the television, load the family in the car and come on down to the swimming pool!

Registration for the first six-week course of swimming lessons ran from January 4th to January 9th. The response has been overwhelming. While it's difficult to turn people away, it is not possible to teach everyone at once. So, following this six-week course, and a two-week break, another registration will be held for a six-week course.

Classes are being taught two evenings a week for the six-week period. This means twelve lessons, and the cost is $5.00 per person for the complete course.

If you didn't get in on the first registration, several other aquatic activities have been lined up to keep you busy until the next lessons begin. If racing interests you, come and inquire about the competitive swim club. It is also hoped that times take place, along with finning and snorkling can be arranged.

For the younger set, prizes are being offered for the three top water safety posters they can construct.

There are unlimited things to do and learn in and around the water, once you have entered into the field of aquatics. The pool supervisors invite you to come to the pool anytime, and ask questions. Hopefully, they will have the answers, otherwise, they will find out!

Swimming is one of the best ways to attain physical fitness. The Killam pool is available to people of all ages, and from every vicinity, whether it is to learn, or just to enjoy the water.

Galahad and District News Items

GALAHAD — Guests at the Walt Roeder home on New Years Day were Mr. and Mrs. Gus Borgel, Mr. and Mrs. Alfred Borgel and family, Mr and Mrs Norb Borgel and family, Mr. and Mrs. August Borgel and Brenda, also Mrs. Dean.

Word was received of the passing of Rev. Amsey Frey in Didsbury after a lengthy illness. Rev. Frey was a former pastor in the Missionary Church of Galahad. The funeral was held in Didsbury on Jan. 3rd. He is survived by his widow, his daughter, Mrs. W. Cox (Jean) of Didsbury and daughter Grace, Mrs Nash of Arizona.

Get well wishes go to Mrs. Clarence Buchholz who is a patient in Killam Hospital.

A Watch Night service was held New Years Eve in the Missionary Church. Due to bad weather conditions only 23 members were able to be present. Games were played and a delicious lunch served which was followed by the service.

Mr. and Mrs. Walter Markwart of Sedgewick visited with Mrs. Ida Johnston.

Mr. and Mrs. Don Miller and family of Edmonton and Mr and Mrs. Bateman of Calgary, have been visiting with Mr. and Mrs. Stan Jackson.

Guests at the Stan Jackson home on New Year Day were: Rev. and Mrs. Hudson and family, Mr. and Mrs. Herschel Jackson and Mr. and Mrs. Ern Jackson.

Mr. and Mrs. Art Ponto and Mr and Mrs. Fred Ponto spent New Years Day with Mr. and Mrs. Shirley Holben.

Miss Kay Pescod has returned home after spending the holiday season with her sisters and their families.

Miss Jane Holben and friend spent New Years with Mr. and Mrs Shirley Holben.

Get well wishes go to Mrs Wm. Wise who is a patient in the hospital.

Mr. and Mrs. Vern Vollmer spent the Christmas and New Years holidays at Holden and Viking. They also attended the New Year's frolic at Polska.

Miss Betty Wise and Michael Malic of Ponoka spent the New Year holiday with her parents, Mr. and Mrs Wm. Wise.

Mr. and Mrs Alphonse Perrault have just returned from a holiday at Castlegar, B. C. with Mr. and Mrs. Walter Hajdatz. They returned by the Rogers Pass and visited with Leon Perrault in Calgary.

Dave Thompson of Edmonton was a visitor with Mr and Mrs. Charlie Howlett.

Mr Bill Swaren spent the holiday season with his daughter and son-in-law, Mr. and Mrs Leonard Wideman and family at Kingman. Also present were Mr. and Mrs. Gilbert Swaren and family of Blue Ridge.

Father Boez has left for a holiday in Hawaii. Father Kimball of Camrose will conduct the services during his absence.

Miss Joyce Wetmore of Calgary, Miss Collette Sommers and Raymond Wetmore spent New Years with Mr. and Mrs Jim Wetmore.

Quite a few Galahadites attended the Dine and Dance at Forestburg New Years Eve.

Mr and Mrs. Wayne Kuefler and Brian, all of Edmonton spent New Years with Mr. and Mrs. Mel Kuefler.

Mrs. Merle Vincett of Sedgewick spent New Years with Mr and Mrs. Ron Rossing and family.

Rehabilitation cyncial farce

by Kevin Peterson

A commission of inquiry has branded as a "cyncial farce" the notion that prisoners can be rehabilitated while being held in institutions against their will.

The comment came from Calgary lawyer A. M. Harradence in a report on an investigation of allegations that guards at Calgary Correctional Institute used excessive force in controlling [illegible]

The Harradence commission, which investigated five specific incidents, found in each case the guards did not use excessive force and in some cases showed "admirable restraint".

But it admits that force was used in each instance and says the public "must no longer be deluded" that jails can serve the triple function of punishing offenders, serving as a deterrent and rehabilitating prisoners.

"To call the Spy Hill jail the Calgary Correctional Institute is akin to calling Attila the Hun a diplomat," the report says.

"Confinement of human beings against their will in close proximity to each other creates an abnormal and explosive situation. Frustration and violence are the norm and perversion is accepted."

Spy Hill does the job of holding prisoners and serving as a deterrent, Mr. Harradence concluded. But rehabilitation efforts must be made outside jail walls rather than pretending they can occur behind them.

The Calgary lawyer said meaningful work must be available for prisoners to reduce the tension and frustration of incarceration. But that is only to enable them to live in the jail environment — rehabilitation involves teaching them to live in society.

Solicitor-General Helen Hunley said she has "no quarrel" with Mr. Harradence's attack on the cherished ideas concerning rehabilitation: "To me a jail is a jail".

Expanded day parole programs, and community rehabilitation projects, both interest the province very much as future alternatives, she said.

Mr Harradence also had harsh words for provincial officials which accepted the jail design saying they were "abysmally ignorant of fundamental facts of prison life."

Mr Harradence also criticized the jail because of its rectangular shape. A style that [illegible] have a radial design with wings running out from a central guard room.

The Help Wanted Story

WHEN YOU'RE OUT OF WORK AND HAVEN'T THE TRAINING TO QUALIFY P E P COULD HELP YOU. HUNDREDS OF MEN AND WOMEN HAVE FOUND SECURE, WELL PAYING JOBS IN BUSINESS AND INDUSTRY AFTER COMPLETING THE TRAINING COURSES OFFERED THROUGH THE ALBERTA GOVERNMENT'S PRIORITY EMPLOYMENT PROGRAM

FACTS YOU SHOULD KNOW ABOUT P.E.P.

1. The word "PRIORITY" in P. E. P. (Priority Employment Program) means that some people will qualify for training and assistance under the program before others simply because their need is greater.
   The order of priorities is:
   a. People unemployed and/or receiving social assistance and who are major supporters of their families.
   b. People unemployed and/or receiving social assistance.
2. Applicants must be residents of Alberta for a minimum of one year.
3. Courses are subject to cancellation if enough people do not apply.
4. Applicants must have finished their education 6 months prior to January 1974 in order to qualify for the program
5. There is no tuition fee and in certain cases a training allowance is paid.

CHOOSE ONE OF THE FOLLOWING P.E.P. TRAINING COURSES

WAINWRIGHT — Secretarial-Receptionist
Up-grading
Pre-employment Welding

PROVOST — Homemaker Service

SEDGEWICK — Basic Carpentry

For further information and registration, Come and see us at 510 Main St., Wainwright or Phone 842 - 1722.

ACT NOW! CHOOSE YOUR PROGRAM COME AND REGISTER IN PERSON AT THE INSTITUTION OFFERING THE COURSE OF YOUR CHOICE ENROLMENT IS LIMITED. ALL COURSES BEGIN IN EARLY JANUARY, 1974.

P E P TRAINING IS OFFERED BY THE GOVERNMENT OF ALBERTA IN CO-OPERATION WITH THE INSTITUTIONS LISTED

Alberta
GOVERNMENT OF ALBERTA

Oldtimer passes

A pioneer of the Daysland area for the past 62 years, Raymond Patten Court passed away in Somerset, England, December 25th while on a visit.

He was born in Ilchester, England in August, 1892 and came to Canada in 1911, where he resided till his passing.

He was united in marriage to Edna May Davidson, who predeceased him in April, 1947. To this union were born four children.

He helped pioneer the original Social Credit movement and was an active member of his church.

He farmed in the Daysland area until 1958 when he moved to Gwynne to become the gardner at Bethany Home for Children.

He is survived by: James of Sherwood Park, Mrs. James (Edith) McKinney of Daysland, Mrs. Cliff (Iris) Schumacher of Edmonton, Dennis of Edmonton, one brother, Stan of Daysland, one sister, Mrs. Dorothy Hill Bailey, Somerset, England, eleven grandchildren and numerous nieces and nephews in England and Canada and a host of friends.

His funeral will be held at the United Church, Daysland, January 5th, 1974 at 2:00 p.m., Reverend Dubland officiating.

Flowers are gratefully declined. Memorials to the charity of your choice.

Strome District News

(Intended for last week)

STROME The students of Strome School presented their annual Christmas Concert on Dec 21st. The Elks hall was filled to capacity, the program was outstanding, and Santa's arrival with treats for the children after they had performed so well was most appropriate. The students and their teachers and parents are to be complimented on the entertainment presented by them at this time each year.

The Willing Workers sponsored a sleigh ride for the young people of the community again this year on Wednesday evening. George Curtis and his lively team gave a happy group a tour of the village as they sang Christmas carols from house to house. The weather was absolutely perfect for the occasion and hot chocolate was enjoyed at the school, along with the individual lunches each child brought along.

Home for the festive season at Jim and Bob Lockharts were Mr. and Mrs. Don Somrade, Lanny and Roger Seck of Billy and Robbie of Moose Jaw. Lethbridge visited in town.

Mr and Mrs Earl McDougal spent Christmas with the Geo Stevens at Breton.

Mr. and Mrs. Robert Busse and family of Edmonton were dinner guests of Mr. and Mrs. Gail Seward on Friday evening.

On Friday evening, a large crowd attended a wedding dance honouring Mr. and Mrs. Axel Birkjar at the Elks Hall.

Best wishes go out to Lyle Thorburn who is a patient at the Killam Hospital.

Congratulations to Mr and Mrs Gordon Deets (nee Sandra Wisener) fo Fort St John on the birth of a baby boy, born Dec. 18th. The baby weighed 7 lbs., 13 oz., and his name is Bradley Dennis.

Congratulations go to Mr and Mrs. Miles Steiger of Edmonton on the birth of their baby boy born Dec. 24th. Baby weighed 7 lbs. and his name is Jason Dean. Art and Avis Steiger motored to Edmonton Christmas afternoon to see their new grandson at the Royal Alex hospital nursery.

Forty-nine Manning relatives gathered for a pre-Christmas dinner at the Don Hayes home. Present were Mrs Frances Frigon and family from Edmonton, Mrs V. Storbakken and family of Lougheed, Mr. and Mrs G Bergeson and family of Killam, Mr and Mrs C Manning and family of Killam, Mr and Mrs D Manning and family of Drayton Valley, Mr. and Mrs. L Manning and family of Prince George, B. C., Mr. and Mrs T. Manning and family of Calgary, Mr. and Mrs. J. Storbakken and Karen, Drayton Valley, Mr. and Mrs. Barry Lang, Vancouver and Mr. Doug Kells from Hardisty.

facts about funerals

Enquiries invited on funeral services, customs and costs
Write for our free booklet
NO MEMBERSHIP FEES

ALBERTA FUNERAL INFORMATION SERVICE
7508 - 131A Ave. Edmonton
(403) 476-1171

Heisler holiday visitors

(Intended for last week)

HEISLER — The teacher's Christmas staff party was held at the home of Mr. and Mrs. Fred Lassu.

Wayne and Wendy Sunderman and Shirley and Shelley Leeb were visitors for the Christmas holidays at the home of Mr. and Mrs. Lawrence Sunderman and family.

Mr. and Mrs George Fankhanel and Donald accompanied their daughter Muriel Fankhanel of Alliance to Edmonton for the Christmas holidays, where they visited at the homes of Denise and George Heinanranta and family, Maureen and Silva Tetrault and family and Adrian Jackie and Floyd Fankhanel.

Mr and Mrs Herman Roth and Wayne Price spent the Christmas holidays in Hinton with Kathy and Ken Doole & family.

Mr and Mrs Stan Badry and family spent Christmas Day with Connie, James and Lisa Orr in Daysland.

Helen and Norman Lassu and family were Christmas Day visitors with Lorna and Gear Kroetsch and family in Camrose.

Mr. and Mrs. Matt Niehaus and Miss Shirley Niehaus spent Christmas with the Wilfred Beulow family in Hardisty.

Pat, Frank and Todd Niehaus of Sherwood Park were holiday visitors at the home of Mr. and Mrs. Ed Hauck, Doug and Pat Hauck of Edmonton were visitors on Boxing Day with the Ed Haucks.

Mr. and Mrs. Larry Wolbeck and girls of St. Albert were holiday visitors with Mr. and Mrs. Otto Wolbeck.

Tony Hilm of Stoney Creek Lodge, Camrose spent the Christmas holidays with his sons; Art and Jerome and families.

Mrs. Ali Mourits and family of Strome and Bob Miller were Sunday supper guests at the home of Mr. and Mrs. Francis Fankhanel and family.

Mr and Mrs. Larry Blatz and family of Camrose, Mr. and Mrs. Jim Hillaby and family of Onoway, Mr. and Mrs. Monte Sommer of Stettler, Miss Fern Sommer of Calgary were visitors through the holidays season at the home of Mr and Mrs Gordon Sommer.

Karen and Wayne Knudson of Sherwood Park and Gail and Lyle Scheeler of Fort St John were Christmas holidays visitors of Mr and Mrs Lionel Sommer and family.

Les and Lenora Lassu of Edmonton and Roseanne and Michel Lassu of Edmonton were holidays visitors with the Fred Lassus. The Fred Lassu family spent Christmas Day with the Emil Freadrichs in Forestburg.

Mrs. Carrie Deshenau and Raymond Strauss spent the Christmas holidays in Edmonton at the home of [illegible] and Mrs. Roger Kimball and family.

Holidays visitors with the Francis Fankhanels were Miss Margaretha F[illegible], Ed and Brenda Fankhanel, Anne, Harry Angela and [illegible] Narsyan, Betty, Ken and [illegible] Mourits, Mary and Nor[illegible] Mitchell, Leo, Joan and Ch[illegible] Fankhanel, John Fankhanel and Brenda Gaenke all of Edmonton.

Mr and Mrs [illegible] Heisler and Mark of Camrose were Sunday visitors at the [illegible] Braunen home. Mr. and Mrs Braunen spent Christmas with [illegible] Ellen and Kim Van Beek [illegible] Edmonton.

Rose and Jim [illegible]feld of Edmonton were Christmas holiday visitors with [illegible] Mrs. Wilfred Marcotte [illegible] the Arnold Bendfelds.

Mr and Mrs [illegible] Bendfeld spent Christmas [illegible] with Larry and Vera B[illegible] at Fort McMurray.

Christmas holiday visitors at the home of Mr and Mrs Verner Bendfeld were Glennis and Dennis Bendfeld of Edmonton, Bob and Sandra [illegible] family of Calgary. Pat and Kenny Lang and family of [illegible] and Ed Bendfeld of Van[illegible] who visited for the whole week.

Guests at the [illegible] Blaeser home on Boxing [illegible] were the Glenn Helmigs [illegible] Edmonton, Mr. and Mrs A[illegible] Gamroth and family of Ga[illegible]. Mr. and Mrs. Rudy Jahnke and family of Forestburg, Lorraine and Norman Martz and family, Grant and Beth and family and Mr and Mrs. Jim Grey of Killam.

Joanne and E[illegible] Dietrich of Sylvan Lake are [illegible] a three week Christmas and New Years holiday at the home of Mrs. Theresa Schuster.

Mrs. Mary Heiser and Ronnie spent Christmas Day with Mr. and Mrs Sam B[illegible] and family in Camrose.

Mr. and Mrs Ed Meyer of Camrose were Sunday, December 30 visitors at the Leo Klein home.

Larry Nawrot spent Christmas with his sister in Edmonton. Mr Nawrot also visited for a few days in Calgary through [illegible] returned with him visiting around the district.

Miss Kathy Kroetsch visited a few days through the holidays at the Stan Hauck home in Calgary.

Mrs Alma Poepping of Camrose spent Christmas with the Delmont Kroetsch family.

Donna and Joe Holowaychuk and family and Shirley and Bill Bright and family of Edmonton were Boxing Day visitors with relatives.

Mr and Mrs Sylvester Kuntz were Christmas Day visitors with Joan and Carrie Kroetsch and family in Veteran.

Larry and Joan Kroetsch of Bawlf were Sunday, December 30th visitors with Mr and Mrs Albert Kroetsch.

Christmas holiday visitors at the home of Mr. and Mrs Clement Leeb were Lana and Ken Gabruck of Taber. Donna of Edmonton and Brian of Regina. Brian spent 5 days in Las Vegas before coming home, including Christmas Day.

Visitors through the Christmas holidays at the Norman MacPherson home were Mrs Campbell and sons, Faye and Leroy, Mr. and Mrs. Fred Block of Stettler and Bonnie and Carl Larson of Daysland.

Mr. and Mrs. Joe Martz were Christmas Day guests of Rita and Irvin Blumhagen in Galahad. Melvin of Calgary spent the Christmas holidays at the Martz home. Howard and Joyce Blumhagen and family of Olds were Boxing Day visitors with their grandparents Mr and Mrs Joe Martz. Mr. and Mrs Henry Bendfeld of St. Paul also called in at the Martz home on Boxing Day.

Marilyn and Ray Speer of New York and Carolyn, Ron, Kevin and Heidi Klys of Drumheller were Christmas week visitors with Mr. and Mrs Bill Mattheisen.

Mr. and Mrs. Al Morgan and Scott were Christmas day visitors with Pat and Vern Signkel and family and the rest of the Morgan family. Pearl, Allan and Scott visited with Pearl's dad, Mr. Walter Skinner in Edmonton on Sunday, the 30th.

Dennis Reuther of Calgary, Gail and Merle Braunen and family and Mrs Bel Braunen of Camrose and Ivette Braunen of Edmonton were Christmas visitors with Mr. and Mrs. Ernie Reuther.

Mr. and Mrs. Clarence Reuher left on Saturday for Fort Saskatchewan, where they are spending the New Year holiday with Vivian and Frank Bannack and family.

Mr and Mrs Warren Sommer attended the wedding of Laurie Lang at the St Clare Church in Edmonton. Reception was held at the Beverly Crest on Saturday, December 22nd.

Mr. and Mrs Philip Hauck spent the Christmas holidays with Drs. Dan and Collin Hauck and families in Wainwright.

Mr and Mrs Dennis Downes and family of Calgary were visitors for Christmas at the home of Mr. and Mrs. Lawrence Strauss.

Miss Ada Lother of Killam spent Christmas with Mr. and Mrs. Bill Sunderman.

Helen and Pat Rothe and family of Edmonton were visitors with the Wilfred and Edward Volk families on the weekend of December 22nd and 23rd.

Congratulations to Doug and Linda Roth on the birth of their son on Friday, December 28th in the Daysland Hospital.

Mr. and Mrs. Norman Congdon and family were Sunday visitors with Linda and Jeff Corbett in Red Deer.

Young folks home for the Christmas holiday were Pat Congdon, Collette Sommer, Randy and Wayne Martz, all of Camrose; Diane Sommer, Colleen Sommer, Ricky Kroetsch, Adell Hihn, Reg Hihn, Carrie Volk, Joseph Kuntz, Terry and Bob Steil, Irene and Eileen Schulte, Arlene Lassu and Garry Lassu, all of Edmonton.

Christmas Day visitors with Mr. and Mrs Allan Strauss were their children, Geraldine and John Van der Dpnk of Edmonton, Simone Peter and Lori Tschaja of Forestburg, Judy, Brian and Dawn Knudel of Sedgewick. Sylvia and Michael Jahns of Forestburg and Rodney of Edmonton. Allan's mother, Mrs Nora Marsha of Camrose is visiting for a few weeks at the Strauss home.

SORRY!

Increased costs of newsprint paper, printing costs, etc. compel us to

Increase Subscription Rates

Effective January 3rd, 1974, Subscription rates for The Community Press are raised to:

WITHIN 40 MILE RADIUS (of Sedgewick)	$3.50 per year
OVER 40 MILE RADIUS	$4.50 per year
OUTSIDE CANADA	$6.00 per year
SINGLE COPIES	15c each

The Community Press
Phone 384-3641

Daysland Auction Mart

SALES EVERY FRIDAY
Owned and Operated by Russ Sheets and Dave Hutchinson

Friday, January 11th Sale —
Miscellaneous at 12 noon, Hogs at 1:00, Cattle to follow.
Advance listings show:
8 Bred Gilts from one contributor
Usual good run of Weaner and Feeder Pigs, Sows and Boars
Some Feeder Cattle and Calves
WEDNESDAY, JANUARY 16th — 7 p.m. Furniture Sale at the Daysland Auction Mart, consisting of a complete Household Sale from Camrose. Open for consignments

If you have anything to discuss or sell, contact:

Mike Zowtuk	688-2143	Holden
Russ Sheets	672-6461	Camrose
Dave Hutchinson	863-2161	New Norway
Herb Robinson	374-3757	Daysland
Bill Hrudko	672-3510	Camrose

ANNUAL MEETING

of the

BATTLE RIVER PROGRESSIVE CONSERVATIVE ASSOC.

will be held at 2:00 p.m.

SATURDAY, JAN. 12th, 1974

at the

CHARLIE KILLAM SCHOOL, CAMROSE
4807 - 46th Street (Use West Door)

— EVERYONE WELCOME —

Memberships available at the Door

EVER WISH YOU COULD CALL SOMEONE FOR HELP...

WHEN YOU FEEL YOU'VE COME OUT HOLDING THE SHORT END OF A BUSINESS DEAL?

Some times it happens. When it does the Alberta Department of Consumer Affairs is here to help you get an even deal.

WRITE ALBERTA CONSUMER AFFAIRS
BOX 1616
EDMONTON, ALBERTA

Alberta
CONSUMER AFFAIRS

Please order
FREEZER BREAD
— OF 20 OR MORE LOAVES —
one day ahead please
AND AVOID DISAPPOINTMENT
THANK YOU —
KILLAM BAKERY

UNITS FOR SALE
1971 PONTIAC LEMANS
1971 BUICK CENTURY LUXUS (new)
1971 BUICK ESTATE WAGON, extras
1971 PONTIAC Parisienne Brougham
1971 VENTURA G.T.O.
1971 BUICK LeSabre Luxus
1971 BUICK CENTURY REGAL
1971 ¾ TON, G. M.
1970 G.M.C. SUBURBAN
1972 CHEV. BELAIR
MacLENNAN MOTORS LTD.
Pontiac — Buick — G.M.C.
Box 88, KILLAM Phone 385-3565

SNOW MACHINES
New J. D. X-400's and 300's
Used Arctic Cat 440
Used J. D. X-400
Used Ski Whiz 400
SNO-BLOWERS
John Deere Space Heater
John Deere Pressure Washers
COMPLETE LINE OF SNOW MACHINE CLOTHING
FLAGSTAFF IMPLEMENTS Ltd.
SALESMEN: Colin McLennan and Herbert Meier
JOHN DEERE DEALERS
PHONE 385-3839 or 385-3592 KILLAM

Camrose & Killam Auction Marts
REGULAR SALES
EVERY SATURDAY — Camrose Market
EVERY THURSDAY — Killam Market
PINZGAUER SALE
at the
KILLAM AUCTION MARKET
JANUARY 15th - 1:00 p.m.
50 Commercial Cows with Heifer and Bull Calves at side, Sired by the Pinzgauer Bulls: Red Raider and Alpine.
For information, Phone or Write: Camrose Auction Market, Box 1088, Phone (403) 672-2114.
● DATES TO REMEMBER ●
FRIDAY, FEBRUARY 15th — SIMMENTAL SALE
TUESDAY, FEBRUARY 26th — ALL BREEDS EXOTIC
TUESDAY, MARCH 12th — ALL BREEDS EXOTIC
TUESDAY, APRIL 9th — ALL BREEDS EXOTIC
The above sales will start at 1:00 p.m at the
Killam Auction Market: Phone 385-3746
BRED HEIFER, STOCK COW and BULL SALES
Killam Mart: Jan. 24, Feb. 19, Mar. 19
Camrose Mart: March 2, April 20
DAIRY DAY, SATURDAY, JAN. 26th — at the Camrose Market Miscellaneous at 10 a.m., Hogs at 11:00 a.m. and Livestock at 12:00 noon.
CHARITY WEEK — FEBRUARY 3rd to 9th
RETARDED CHILDREN'S SALE: Donations Welcome
Killam Feb. 7th Camrose Feb. 9th
IF YOU ARE CONSIDERING SELLING, CONTACT —
Camrose & Killam Auction Marts

Camrose Auction	672-2114	Killam Auction	385-3746
Otto Streberg	672-3986	Dennis Streberg	385-3659
Bert Walker	672-2223	Ken Jacobsen	385-2155
Ted Wertypora	672-2284	Lionel Troyer	385-3573
		M. Lahne	886-2206

Killam News Items

(Intended for last week)

Mr and Mrs Heatley Sorenson and family of Vermilion and Mom and Dad Sorenson spent New Years at Bob and Ruth Petersons'.

Mr. and Mrs. Roy Sorenson and Bobbie from B. C. and Mr and Mrs Harold Taralson spent an evening at the Bob Peterson home recently.

Mr and Mrs Richard Billard (Patsy) of Dollard, Sask., Mr. and Mrs. Wayne Roberts (Myrna) of Edmonton, Mr and Mrs Win Moran of Hardisty, Mr William and Ken McMahon and Nick Schweitzer were Christmas guests at the Paul Schweitzers.

Mr and Mrs Alvin Klinger and family of Edmonton, Mr and Mrs Jim Klinger and family of Camrose spent Christmas with Dora Klinger.

Mr Jack Elgaaen and Mrs Julia Lymburner of Camrose spent Christmas with the Jim Weeks and families.

Mr Harry Kossowan spent Christmas in Edmonton, and Miss Daryl Hartell (his niece) spent the holidays in Saskatchewan with her parents.

Mr and Mrs Wallace Pettem and family of Calgary spent a few days with his mother, Mrs Gert Pettem, then all spent Christmas Day with the Jim Pettems of Strome.

Mr and Mrs Joe Fander spent the Christmas week at Goodsoil, Sask with Mr and Mrs Leonard Hofer and family.

Mrs Donna McCormick of Veteran has spent the holidays with Mrs Marguerite Gibb, and also spent Christmas with Mr and Mrs Doug Gibb and Geffory.

Mr. and Mrs. Douglas Fee, Sandra and Billy of Innisfail, Mr Richard Fee of Toronto and Mr. and Mrs. Gerry Oberg and Miss Ann McGrath of Yellowknife, N.W.T. spent Christmas holidays at the Ed Fee home.

Mr and Mrs Howard Homan Linnet and Howard Jr. visited with Mrs D. V. York and Mr and Mrs Edward Fee.

* * * * * *

Mr. and Mrs. Wallace Pettem and family from Calgary spent Christmas holidays with Gert Pettem, and had Christmas dinner and supper at Jim Pettem's at Strome.

Mr and Mrs R Kuefler and family of Ft McMurray spent the holiday season at the George Dammann home. Mr and Mrs Bill Dammann from the U.S.A. were with Mr. Fred Dammann. Also visiting the Dammann families were Mr. and Mrs. P. Phillips (nee Helen) of Altario.

Visitors at the Jim Weeks home for Christmas were Mr and Mrs. Bernard Weeks and boys from Hinton, Mr. and Mrs Ken Johnson and Corey from Whitecourt, Miss Lois Weeks of Calgary, Mr. Jake Elgaaen and Julia Lymburner from Camrose and Mr and Mrs. Fred Wilson and family.

Home for Christmas and the Joe Grant anniversary were Mr and Mrs. M. Kroetch and Mr. and Mrs. W. Torrance at the Ross Grants. Donna stayed over to have some dental work done.

Mr. and Mrs. C. Kuntz attended a wedding in Calgary.

Mrs. E. Hansen has been visiting his family here. He is working in Inuvik.

Mrs. and Mrs. G. Barker were recent visitors at the home of Mrs. L. Erickson.

Mrs. Ethel De Maere of Granum has been visiting her father, Mr. Jim Young in the F. B. A. hospital and Mr and Mrs. Bruce Young and family.

A warm welcome is extended to Rev. and Mrs. Rankel and family as pastors of the Pentecostal Church.

Visitors at the B. Morgans on Sunday were Mr and Mrs. D. Morgan and Teri Lynn, Mr and Mrs. Hank Brausen of Edmonton and Mrs. Bill Braunen of Heisler.

Sgt. and Mrs Bill Mitchell and family of Leduc were weekend visitors with Mr. and Mrs. Bruno Bagdan and family, and Mr and Mrs. Mel Fossen and family. Always nice to see you, Bill and Elsie. Bill and Bruno attended the snowmobile races at Ft. McMurray.

Congratulations to Jeanie Fossen, Dorothy Stubbs, Kate Huyghe and Myrtle Larson who won 1st in the curling in the new Agriplex.

The New Years Eve dance in Killam Elks Hall was very well attended, with everyone enjoying themselves bringing in 1974.

Mr and Mrs. Wes Ingram of Kingman and Brenda Forster of Edmonton spent Christmas with their parents Mr and Mrs. Fred Forster and Keith.

Mr. and Mrs Roy Sorenson and family of Vancouver, B.C. were Christmas visitors with his parents, Mr. and Mrs. Andrew Sorensen.

Mr. and Mrs Ted Freadrich and family of Hinton, Mr. and Mrs. Darryl Jackson and family of Calgary. Mr. and Mrs. John Bruhn of Pridas and Miss Dianne Freadrich and Mr. Don Murray of Calgary spent Christmas with their parents the Walter Freadrichs.

Mr Tom Lawson and Marilyn and Mr Bill Lawson of Edmonton spent Christmas with Mr and Mrs Craig Lawson.

Mr. and Mrs Len Walker of Edmonton spent Christmas with his father Mr Sid Walker and Mr. and Mrs. Craig Lawson.

Mr. and Mrs Mickey Baker and family of St. Paul were Killam callers during Christmas week.

Mr. and Mrs Doug Grant and family were visitors with the Harold Grant family.

Mrs. Colleen McTavish from Victoria, B.C., Mr. Jim Cramton of Camrose, Mr. and Mrs. Dave Cramton spent Christmas with Mr. and Mrs. Wally Jasperson of Fox Creek.

Mr. Jim Cramton has been transferred from Camrose to St. Paul.

Mr. Don Mazankowski, Mr. Joe Sylesky and Mr. George Cramton were coffee callers at the Dave Cramton home.

Christmas visitors with Mrs. Clara Schnettler and family were Mr and Mrs. Jim Schnettler and family of Warburg, Mr. and Mrs. John Morricent of Red Deer and Mr. and Mrs. Ernie George and family from Calgary.

Mrs. Mary Roch is the proud grandmother of a 10½ lb. baby born at St Mary's, Camrose, to Mr. and Mrs. Otto Blumhagen of Galahad.

Congratulations to Mr. and Mrs. Don Stasky of Edmonton (nee Florence Forster) who are the proud parents of a baby girl born Dec. 22nd, Debbie Marie, weighing 6 lbs. Proud grandparents are Mr. and Mrs. Fred Forster, who went to Edmonton to admire their first grandchild. Liz stayed in Edmonton with Don and Florence to help out for a week.

Mr and Mrs Jack Cotton and family of Hinton were visitors with Mr and Mrs Len Fossen and family, also visiting was Neil Peterson of Athabasca.

Get well wishes to Mrs. Lloyd Sand in hospital, and to Mr Herman Erickson who underwent surgery in Daysland Hospital. Hope you're home soon.

Christmas visitors with Mrs. Margaret Gillespie were Mr. and Mrs. Bill Oakes of St. Albert and Mr and Mrs. Erik Oakes of Kinsella.

Mr and Mrs. Jack Stadler and family of Calgary were visitors with Mr and Mrs Harry O'Brien. Get well wishes to Mrs. Harry O'Brien who had the misfortune to break her arm. Mrs. Margaret Corner of Victoria B.C. is here helping at the O'Brien home until Mabel's arm is better. Mrs. Corner was bridesmaid for the O'Briens [illegible] years ago.

Mr and Mrs Richard Sorensen of Calgary were visitors with Mr Lawrence Sorensen.

Mr. and Mrs Brian K[illegible] and Doug Bonar of [illegible] were Christmas visitors with the Dave Bonar family.

Community congratulations to Mr and Mrs Joe Grant who celebrated their [illegible] wedding anniversary on Sunday Jan 6. Open House was very well attended.

Mr and Mrs Jim Chevraux have left for Palm Springs, Florida for the next two months. Have fun in the sun, folks.

Congratulations to Mr. Rick Childs and Miss Sharon Miller who were married on Friday, January 4th.

Congratulations to Mr. and Mrs. Jim Edgington who are the proud parents of a baby girl born Dec. 17, Angela Lynn, weighing 7 lbs., 5 oz. The proud grandparents are Mr. and Mrs. John White and Mr. and Mrs. Fred Edgington. Proud great grandparents are Mr and Mrs. Oscar White of Camrose.

Correction in last week's paper: John and Judy Furtas's baby girl was born Dec. 26th, not Oct. 26th as printed.

Mrs. Donna McCormick of Veteran spent Christmas with Mr. and Mrs. Doug Gibb and Mrs Marguerite Gibb.

Congratulations to Master Sather on being the lucky winner of the oil painting raffled by the Leo Club. The painting was the work of Mrs D Fox.

Mr. Darrel George and Mr. and Mrs Phillip Matthias were New Years visitors with their parents, Mr. and Mrs. Bill George and family.

Mr and Mrs. Herb Steil spent Christmas at Vancouver with relatives.

Mr. and Mrs Don Young and Mrs. Rose Schulte spent Sunday in Vermilion visiting Rose's mother, Mrs. John Toner.

★

4H CLUB

AMISK 4H BEEF CLUB

The Amisk 4H Beef Club held their regular meeting with Lorne Holte leading in the Pledge, and President Brian Pederson in the chair. Dorinda Ference called the roll call with members answering with the names of their calves.

Kevin Manning gave a report on the Bake Sale and Whist Drive held recently.

The members decided to hold their Christmas Party at the Curling Rink on January 6. Everyone will enjoy curling and skating plus a potluck supper to end the day of fun.

The members plan on attending the Ice Capades in Edmonton on January 11, giving us a very busy month.

The meeting ended with im[illegible] by Clarissa Richard [illegible] Pederson, Lorne Holte and [illegible]

Next meeting will be on Jan [illegible]

Craig Holte

SHOP TODAY at BORTH'S
Be Well, Be Happy, And Stay That Way!
Whatever you need to keep yourself and your family in tip-top shape — Vitamins, dry skin creams, or health and beauty aids— We have them — Now.
JANUARY DRUG SALE
Thursday, Jan. 10 to Tuesday, January 15th
Don't miss this one!
Rexall
BORTH Drug Mart
Mail Orders Promptly Filled
Phone 385-3596 — Killam
Your Discount Drug Store
Be sure to pick up your CFCW radio calendar

KILLAM FEED & FARM SUPPLY
PRESENTS
Dr. LARRY SCHROEDER
CATTLE NUTRITION SPECIALIST
Direct from Swift Feed Research Farm
Willinssburg, Iowa
THURSDAY, JANUARY 24th
at 8:00 p.m.
Killam Legion Hall

KILLAM SHEET METAL Ltd.
Plumbing — Heating — Air Conditioning
Lennox Furnaces and Air Conditioning
Meyers Pressure & Septic Tank Pumps
Water Softners & Water Iron Filters
Eavestroughing Installed
Lloydminster Septic Tanks
Propane and Natural Gas Installations
CALL US FOR A FREE ESTIMATE
BUSINESS PHONE 385-3877
AFTER HOURS EMERGENCY SERVICE:
Heating - Phone Gilbert, 385-3694 or Roger at 385-3532
Plumbing — Phone Jay at 385-3562

RATEPAYERS ARE REMINDED OF THE FOLLOWING BY-LAW IN EFFECT IN THE TOWN OF KILLAM:

BY-LAW NO. 373

A By-Law to provide for the Licensing and Restraining and Regulating the running at large of Dogs within the limits of the Town of Killam.

Under the powers conferred upon it by Section 160, and by Section 161 (c) of the Municipal Government Act (1968) being Chapter 68 of the Revised Statutes of Alberta, the Council of the Town of Killam enacts as follows.

1. The Town will provide a Pound and Kennels for dogs impounded.
2. That all persons owning or harbouring dogs shall be liable for dog tax at the rates hereinafter set out, and shall be due and payable on January 1st in each year.

[illegible] Dogs	$1.00
Female Dogs (Spayed)	$1.00
Female Dogs	$3.00

3. The dog tax shall be payable by March 15 of each year.
4. If the dog tax is not paid on or before March 15 of each year, the dog may be impounded, and owners will be responsible for paying the regular dog tax plus the fees set out in Section 8.
5. All dogs in the Town of Killam shall be required to have annual vaccinations against Rabies.
6. Dogs running at large or found without a Rabies tag may be impounded, and if it can not be captured, may be destroyed.
7. Dogs to be confined on owners property. Dogs found running at large without a current license tag may be impounded, and if it can not be captured, may be destroyed. A dog shall be deemed to be running at large at any time that it is not either tethered or confined on the dog owners property or under the personal control of the owner or handler.
8. The following fees will be payable to the Town for releasing impounded dogs:
   (a) First 24 hours - $5.00.
   (b) Each 24 hours thereafter - $3.00.
   (c) If after 4 days, the dog is still impounded, the dog may be given away or destroyed.
9. The Mayor of the Town may designate persons as dog catchers or pound keepers for the purpose of enforcement of this act.

TOWN OF KILLAM

PLAY BINGO
Every Wednesday
at Killam Elks Hall
8:00 p.m.
Proceeds for Community Hall

New Years visitors

Christmas and New Years visitors with the Dick Kinzers were Casey Kinzer and Miss Jackie Knaor of Edmonton. Helen, Dick and Casey motored to Edmonton during Christmas week to see Casey play hockey with St Mary's team, against Sweden. Helen and Dick said it was a good hockey game and really enjoyed it. St. Mary's won.

Mr. and Mrs. Joe Fossen of Camrose spent New Years with the Bob Forster family.

Home for Christmas and New Years with Mr. and Mrs Lloyd George were Debbie George of Calgary, Sharleen George and Mr. Claude Dubinis of Edmonton. Congratulations to Sharleen and Claude who became engaged some time ago.

Mr. and Mrs. Lawrence Lagrois and family of Ponoka were New Years visitors with Mr. and Mrs. Harold Cotton and Mr. and Mrs. Len Fossen.

Mr. and Mrs. John Weisgerber and family, Mr. and Mrs. Mike Weisgerber of Calgary were New Years visitors with their parents, Mr. and Mrs. A. Schaffler and family.

Mr. and Mrs. Dale Cavanagh and family were New Years visitors with her parents, Mr. and Mrs. Wilf Forster.

Mr. and Mrs. Marvin Bruce and family of Tofield, Mr. and Mrs. John Hancar and family of Edmonton and Mr. and Mrs Bernard Enghoj and family of Red Deer spent New Years with their parents, Mr. and Mrs Chris Enghoj and Gordon. They also helped Chris and Karen to celebrate their 45th wedding anniversary on January 1st. Congratulations go to Chris and Karen, and many more!

Christmas and New Years visitors with Mr. and Mrs. Geo. Bonnett were Mr and Mrs. Cliff Calvert and family from High Prairie, Mr. and Mrs. David Bennett and family of Chatham, Ont., Ron and Nancy Bonnett of Calgary, Mr. and Mrs. Ralph Odegard and Tammy of Slave Lake and Mr. and Mrs Terry Bonnett of Ohaton.

Mrs Mary Roch spent Christmas with Mr. and Mrs. Roy and family. They all enjoyed a family reunion, with 38 attending. Mr. and Mrs. Ernie George and family spent New Years with her mother Mrs. Roch.

Moto-Ski for '74
NEW & USED MACHINES
NOW IN STOCK
FOR ALL YOUR NEEDS, SEE
R. PETERSON & SON
Phone 385-3545 Killam, Alta

Daysland News

DAYSLAND — Visitors at the home of Miss Laura Graham for Christmas were Mr. and Mrs. Brian Swain of Grande Prairie.

Mrs Carol Arkinstall of Peace River spent several days visiting with her mother, Mrs. Margaret Graham.

Miss Laura Graham spent a few days in Edmonton visiting friends, Mr. and Mrs. James MacGregor.

Mr. David Armstrong, Berwin and Laron & Elaine Armstrong of Edmonton all spent Christmas at home with their parents, the Rev and Mrs C Armstrong.

Les and Chris Cockburn have recently taken over the Daysland Gift Shop from Jim and Linda Josephson who will be leaving Daysland shortly.

Mr and Mrs Art Ginter recently moved to Camrose where Mr Ginter has taken up employment.

Miss Laura Graham, Mr Frank Graham, Mrs. Margaret Graham and her daughter, Mrs Carol Arkinstall of Peace River spent New Years day with their sister, Mrs Bill Brodie, Killam.

Mr Steve Kishlewich recently passed away. His funeral service was held in Camrose on January 4th.

Mrs Kate Burkard passed away January 1st. Her funeral service was held at the St Boniface church at Spring Lake on January 5th.

Rev Chas Armstrong and Mrs Armstrong spent two days at New Years with Dr and Mrs Dobson at Lamont.

Mrs Ethel Graham spent the New Years holiday in Edmonton with relatives.

Mr and Mrs. Reg Weller and Janet spent New Years day in Edmonton visiting with relatives.

Mr. and Mrs. Howard Kroetch and daughter of Coronation were New Years guests at the home of Mrs Kroetsch's parents, Mr. and Mrs. A. Wojciechowski.

Mr and Mrs. Don Wagner of St. Paul were Sunday guests at the home of Mr. and Mrs. L. Dolanz.

SEDGEWICK Land and Insurance
● Real Estate
● Insurance
● Treasury Branch Agent
● Associated with Cormie & Kennedy, Barristers and Solicitors
● Fishing & Hunting Licenses
RAY POTTAGE, Prop.

Recreation round-up

Bowling Roll-Off Winners

Thanks to Stu Cameron for the results of the Christmas Turkey roll-offs, as follows:

Ladies: Tina Blakeney, High Single, 277; Eileen Ness, High Triple 736; Ruth Lucki, High Total, 1283.

Men's — Dick Erickson, High Single, 280; Bill Martin, High Triple, 741; Barney Matthews, High Total, 1287.

Hidden scores were won by Geo. Anderson, Marlene Simpson, Clara Wegenast and Doug Tweedy.

Congratulations to these bowlers and thanks are due Ken Galletly for promotion of the Turkey Roll-offs.

Hockey News

On January 5th, the Sedgewick Mites defeated Forestburg Mites by a score of 6-0 at our local Rec. Scorers for Sedgewick were: Greg Sparrow, 1, Kevin McConnell 2, Kevin Anderson 2, Graham McPherson 1.

On December 22nd, Lougheed and Sedgewick Mites battled a good game to a 3-3 tie. For Sedgewick, scorers were Todd Armitage 1, Kevin Anderson 2. For Lougheed, scorers were Lundie 2 and Ness 1.

Support the young lads, folks, by turning out for the games; the boys are small, but competition is keen.

Curling

Brenda Bergum, Penny Ross, Elaine Stevens and Sharon Harrison got off to a roaring start at Tofield in the High School Girls Zone play-offs, winning the first game against Bawlf, then losing to Tofield in the A section finals. Being only three rinks in the playoffs, the foursome again defeated Bawlf only to lose to Tofield for the second time.

The Tofield rink will represent our Zone 11 in the High School playdowns to be held in Edmonton.

Killam Auxiliary News

(Intended for last week)

Visitors to the Auxiliary Hospital in Killam over the holiday season were many.

Mr. Lloyd Kendrick, also Mrs M Renshaw visited Mrs Kenny and Mrs. Black.

Visiting Mrs Gascoyne were Barry and Arlene Gascoyne and family of Lac La Biche.

Mr. and Mrs. David Bonnett of Chatham, Ontario, and Ron Bonnett of Canmore, Alta were visitors with Harry Bonnett.

Visiting Mrs. Tweedy were, Mr. Tom Tweedy of Victoria, Bruno and Mina Ruck, Lona and Michael of Ponoka. Mr. and Mrs. John Ovilnuls and girls visited Sophie Ovilnuls.

Visiting Mr. C. Erickson was Lloyd Young. Mr. John Black visited his mother on Thursday. Mr. and Mrs. Joe Eshpeter visited Mrs Eshpeter. Mr. and Mrs Nelson Tweedy were in to see Mrs. Tweedy.

Home for the holidays were; Mr Simon Solbak visited with his daughter and family for a few days; Mrs Gibb and Mrs. Curtis were also home.

Billy and Sandy Fee were in to see great grandmother Mrs. York, Mr. and Mrs. R. Galletly and family from Camrose were in to see Mrs Wilson. Mr. and Mrs A. Bish to see Mrs. Osback Sr., Mr. and Mrs. John Wensink, Mrs. Alice Wydenes and Diane, and Cheryl Falkenberg all to see Mrs Wensink.

To see Mrs Kelly were Leo, Alma and Michelle Kelly from Viking, also Pamela Donkin, and Margaret Greenfield, daughter of Mrs Kelly's.

Sister Angelica [illegible] mother Mrs. Winter. Also visiting were Mr. and Mrs Norbert Gau of Camrose and Marcella from B. C.

Christmas goodies from the Cambridge Community Society were delivered by David and Ida May Black to the following: Bessie Black, George Hepworth, Archie Blaeser, Percy Barton.

Visiting Mr Bill Robinson were Mrs. Robinson, Diane Ronald, Shirley MacKenzie, Rhonda Bleasby, Bob and Myrna Bleasby.

Visitors to the hospital were Mrs. H. Ellis from Sask., Mrs Helen Nikiforuk from Killam, Mr. and Mrs Ed Fee visiting Mrs. York, Mr. Tom Kenny to see his wife, Mrs. H. McGregor to see Mrs. Osback, Karen Enghoj to see Helen Gibb, Mr. Hunter White to see Percy Barton.

Mrs. Bertha Olsen (daughter) was in to see Mrs. E. Sather, Mr. and Mrs. George Gascoyne visited Mrs. J. B. Gascoyne, Carol Farquharson was in to see Mrs. Caroline Farquharson.

Doug and Rae Bish were evening visitors with Mrs Sarah Bish, Mrs Barty visited with Mrs Black, also Mrs. R. Simpson and daughter, Mrs. C Hepworth and Mrs. S. Kampn.

Mr. and Mrs Ken Bruce and Brenda visited with Mrs. D. McGowan and Mr. Harry Bonnett. Mr. and Mrs Bruce Young visited Mr. Jim Young, and Howard Homan visited Mrs. York. Mr. and Mrs. Arthur Black and Mr and Mrs Brian Rawluk visited Mrs Black.

Mr. and Mrs Cameron and Elsie Pelleen were in to see Mrs Gascoyne. Wesley Bish, Russ Bish and Mr. and Mrs. Percy Bish visited Mrs Sarah Bish. Visiting Mr. and Mrs Kinzer were Bill and Pat Morgan and family, Dick Kinzer, Jackie Kinzer, Reg and Ann, Ron and Danny Fee.

Ralph Swoboda visited with John Miron. Visiting Mr. and Mrs. C. Erickson were Mr. Gilbert Erickson and Mrs. Ted Erickson. Doug and Edward Fee visited Mrs. York.

Happy New Year to all. — from patients and staff

During the past week visitors to Flagstaff Beaver Auxiliary Hospital included:

Mr. and Mrs. Henry Potter were in to visit Mrs Black, and on Saturday, David and John Black were in to see their mother.

George Bonnett was in to see Mr Harry Bonnett.

Alex and Ruby Farquharson visited with his mother for a couple hours on Saturday.

Marion Brown was in to visit with Mrs Markwart.

Mr. and Mrs. Bill Gibb and girls visited with Helen Gibb.

Mr. Ludvig Lyslo and Julia Anderson from Ryley visited with Mr. P Lyslo.

Bill Robinson had as visitors his wife, Elnora Robinson, Mrs Diane, Tammy, Guy and Kelly Ronald from Hardisty.

John and Ben Wensink from Castor, along with Alice Wydenes and Donna Lee Wydenes visited with Mrs. D. Wensink.

Mr. and Mrs. Doug Tweedy were in to visit with Mrs M Tweedy.

Rev. and Mrs. Simpson and Deborah visited with the staff and patients.

JANUARY SPECIALS

HEAD & SHOULDERS, reg. size	74c
HEAD & SHOULDERS, family size	$1.39
SCOPE Mouth Wash, 12 oz.	78c
Pretty Polly PANTI HOSE	pr. 66c
VIT "C" CHEWABLE, 100 mg, 100's	89c
Egg Creme SHAMPOO, Rexall	89c
Rexall BALSAM Shampoo	89c
FLUORIDE TOOTHPASTE	89c
HOT LEMON for colds	89c
VAPORIZERS	only $4.49

● DUBARRY PRODUCTS — 25% OFF ●
WATCH FOR THE REXALL FLYER IN THE MAIL
ENTER THE SKI-DOO CONTEST
LORNE'S PHARMACY
PHONE 384-3528 — SEDGEWICK

BROCK THEATRE – Viking
Weekday shows at 8 p.m. Saturday 7 and 9 p.m.
JANUARY 9, 10, 11 WED., THURS., FRI.
Terence Hill, Bud Spencer
"TRINITY IS STILL MY NAME"
Two half brothers promise their dying father they will become successful bandits but their hearts aren't in it
Adult Western Color
JANUARY 12, 14, 15 SAT., MON., TUESDAY
Graham Faulkner, Alec Guiness
"BROTHER SUN, SISTER MOON"
The story of St Francis of Assisi. Shot on location throughout Italy. A motion picture that celebrates the timeless joy of original innocence. Historical Drama Family Color
Saturday Shows at 7:00 and 9:15 p.m.
JANUARY 16, 17, 18 WED., THURS., FRIDAY
Jeff Bridges, Barry Brown
"BAD COMPANY"
From the author of "Bonnie and Clyde" — a tale of misdirected youth turning to crime. The film mixes comedy and drama about six boys, would-be bandits, travelling across the prairies. Restricted Adult Western Color

Flagstaff Lodge News

SEDGEWICK — Once again the decorations have been packed away and the holidayers have returned home for a much needed rest, the [illegible] Routine is back to normal, there are still lovely poinsettas brightening the corners, and too many chocolates around, but everyone should be sweet for some time to come.

New Years day was a blustery day, with snow and drifting, so not many guests ventured far from home. The Lindballes were supper guests at the H Bearstos, Freeman went to his niece at Hardisty, the L. Schmidts, Gladys Miller was at the Jim [illegible] home, Mr Scaman, Mr Fogelberg were to the Bud [illegible] home in Lougheed and Jennie McConnell was at the Eldon [illegible].

Mr. and Mrs. Jim Lane and Jacqueline of Mayerthorpe called to see Ruth Johnson.

Tom and Robert Mundie of Alliance called on Mrs J Mundies.

Mr and Mrs [illegible] of Lacombe brought Harry Peterson home after Christmas.

Mr. and Mrs. E McPherson of Alliance and Mr and Mrs McPherson of Camrose called on Mrs [illegible].

Three new guests have moved into the Lodge Mrs. H Bronson from Hardisty, Herb Freeman of Lougheed and Bill Hayes of Sedgewick. The Lodge is filled once again as soon as Mrs Redman arrives. Her mail is beating her to it. She must be still away for the holidays.

Welcome home to Mr Vincett from the hospital and get well wishes to Mrs Adams and Mr Murdock who are still in.

Sympathy is extended to Hal and Doyle Boyer, relatives and friends of Mrs Margaret Boyer. She passed away Saturday in Killam Auxiliary after a lengthy illness. She was a guest in the Lodge from March 1968 until August, 1972 when she fell, breaking her hip.

Mrs. J. McConnel spent Friday night at the G Andersons.

Mrs. Lehman Thompson and baby of Camrose, Mrs Sylvia Sather and son of Killam visited with Ruth Johnson.

Mr. and Mrs. Lloyd Ness of Edmonton visited with Grandma Fogelberg and Mr Scaman.

Mr. and Mrs. P. Lindballe were visitors in Daysland at the Jim Lindballes on Sunday.

Mr. Jim Sutter of Lethbridge visited Herb Freeman and Mrs Frewing.

Mrs. Cramton of Daysland called on Mrs. M. Somers.

Visiting Mrs. Skoberg were the Morton Odegards of Edmonton, John Skobergs from Moose Jaw, and Molly Ferneyhough from Lougheed.

Mrs. M. Peacock went to Alliance for New Years and has not as yet returned.

Gerald Fairfield and Rosemarie and Lorna Fisher of Stony Plain brought Mrs. Fisher home so now I'll turn the news getting back to her. T T

Miss Kay Peacod and Mrs Gertie Wetmore of Galahad visited Mrs. Finlay and Mrs. Etty on Sunday.

Verann and Rita Storbakken and family brought a birthday cake to celebrate his dad's birthday on January 1st.

Dr Meer brought Mrs A. Devey back to the lodge from the Killam Hospital.

Mrs. Ella Clouston went to Hardisty to a Ukranian supper Sunday night at the home of Mr and Mrs Lastiwka.

AGT
GOOD NEWS PARTY LINE

● UNIFARM MEETING

The Strong Unifarm local will be holding their annual meeting, January 16th, 8:30 p.m. at Bellshill. This meeting will include election of officres.

● SKATING MEETING

Mothers of skaters of the Sedgewick Figure Skating Club are requested to attend a meeting on Wednesday, Jan. 16th at 7:00 p.m at the Rec Center. Agenda includes annual skating carnival. please attend.

● BADMINTON ANYONE ?

Badminton is an event at Central High School, Thursday evenings at 8:00 p.m.

PUT IT HERE

NOTICE: re Snowmobiles

All Snowmobile owners and operators in the Town of Sedgewick must abide more closely to the regulations of our Off-Highway Vehicles By-Law, or steps will be taken to more strictly enforce the By-Law.

If necessary, the By-Law may be repealed; then no Snowmobiles or other Off-Highway Vehicles whatever would be permitted on any streets or lanes within the Corporate Limits of the Town.

BY ORDER OF THE COUNCIL,
TOWN OF SEDGEWICK.

1974 Evening Session
SEDGEWICK
ADULT EDUCATION PROGRAM
BASIC TYPING
Monday Nights — 7:30 to 9:30 p.m.
Sedgewick Central High School Typing room
Registration Fee: $10.00, includes 20 hours instruction, Certificate of Proficiency.
Maximum Enrolment - 25.
For further information and registration, call Mr. Walker at 384-3817, Sedgewick Central School.

SEDGEWICK'S
FRIDAY NITE SHOPPING CONTINUES
to 9 p.m.
Bring your children to the Friday night show and do your weekly shopping in Sedgewick's friendly stores.

LIGHT BULBS
G. E. BEST BUY — 60 WATT and 100 WATT
6 Bulbs for $1.00
CLOTHES HAMPERS
LARGE — Regular $16.95 SALE 13.88
SMALL — Regular $13.95 SALE 9.88
STORAGE CHEST
UNDER BED — Regular $3.49 SALE 2.77
TEA POTS
Regular $1.89 SALE 99c
12 cubic feet Viscount FREEZER $209.95
CO-OP — Will water 200 head of beef cattle Electric Cattle Waterer $125.95
SPECIAL INVENTORY CLEARANCES throughout the Dry Goods Dept.
Men's, Women's and Children's JACKETS 25% OFF
SNO BOOTS 20% OFF
WATCH FOR OUR JANUARY WHITE SALE — COMING SOON!

CO-OP MEATS
VAN'S FRESH BEEF SAUSAGE lb. $1.09
BY THE PIECE BOLOGNA lb. 69c
FRESH SIRLOIN STEAK lb. $1.79
10 ounce jar NESCAFE COFFEE each $1.99
14 ounce tin HARMONIE PEAS 5 for $1.00
CO-OP INSTANT HOT CHOCOLATE 2 lb. tin 99c
HARMONIE — 48 ounce FRUIT DRINKS 3 for $1.00
Pre-Inventory Specials
ASPHALT SHINGLES
No. 210 — Regular Price $5.25 per bundle
Special .... $4.69 per bundle
CERAMIC WALL TILE
Regular Price — 90c per sq. ft.
Special ...... 79c per sq. ft.
UTILITY AUGERS, 5"x21'
Regular Price — $44.50 each
Special .... $38.00 each
GRAIN AUGERS
SCOOP-A-SECOND, 6"x35', set up c w tires
Regular Price — $369.00 each
Special .... $348.00 each
All TOYS .... 10% OFF

Killam-Strome CO-OP Association
[illegible] Strome Store, Phone: [illegible]

Buy, Sell, Trade Hire, Rent, Find THROUGH THE WANT ADS

For Sale

FOR SALE — Men's ski boots size 11 Like new Phone 385-2157 Killam 23-2p

FOR SALE—2 winter tires, like new Studded 600x13 Phone bus 385-3731 Res 385-3837 21-tf

FOR SALE — Snowmobile cutters — Manufacturer's End of [redacted] clearance 4 only, [redacted] Orange-Gold Ski-doo-Yellow John Deere Green, Red (demonstrator) Quicksilver Manufacturing, Strome 376-3502 or Contact J Pettem or D Munro. 23-3c

FOR SALE — 1970 Plymouth Duster, V8 Automatic, Bucket seats, Console, Excellent condition Also 1969 N H 269 Baler with hydraulic tension [redacted] 23-3p

FOR SALE — Auto Parts, all from 1967 Ford Galaxie, reconditioned 289 motor, rebuilt [redacted] used only a few months after being redone Two nearly new winter studded tires, 8 25x15 on rims and 1 smooth tire, 15 on rim Phone 374-3745 23-3p

FOR SALE— One Holstein milk cow, very good Fresh 7 weeks. Phone 384-2202 23-2c

FOR SALE — Acreage within the town limits of Hardisty. Has power, natural gas, sewer and new well complete with new pressure system, lawn sprinkler system, some underground wiring, new lawn and shrubs, three-bedroom residence of 1250 sq. feet, plus new year-round greenhouse which may be used as workshop area. Older-type garage and barn also included. Plus many extras All reasonable offers considered. Terms available. Phone [redacted] 23-4c

FOR SALE — Men's Ski boots, buckle, size 10; Also Lady's ski outfit, size 7 boots, skis and poles Phone 384-3756. 22p

FOR SALE — Grain monitors, swath-roller, swather transports; heavy duty battery charger; air compressors; tire changers; gas engines, etc. Contact your Smith Rolls agent, Cecil Van Hecke, Phone 879-2116. 4tfnc

FOR SALE — All sizes of Tires Batteries and Filters for your car, truck or tractor. Farm Fuels, Lubricants and Fertilizers.—Drever's Gulf Service, Phone 888-3555, Hardisty After hours Ph 888-3864. 39tfn

For Sale

FOR SALE — 1971 Emperor 22 ft motorhome, completely equipped and low mileage Available at a very reasonable price with a low down-payment For further details [redacted] 22-2c

FOR SALE — 1973 Glendale 14x64 Mobile home, two bedroom, with utility room. Will sell furnished or unfurnished Porch and skirting included. Situated in Killam Trailer Park Phone 385-3567 or 385-3569. 22-4p

TO GIVE AWAY — 1 purebred Samoyed Husky male dog about 8 months Phone 385-2249. 23-1nc

TO GIVE AWAY — Two-month old pups that grow into small dogs Phone 888-3636, Hardisty. 23-1nc

Lost & Found

FOUND — Charm bracelet in Sedgewick on Main Street in early December. Owner may have same by identifying and paying for this ad Phone 582-2363 22-3c

Wanted

WANTED — Person to train as a linotype operator either on a part-time of full time basis Person should be above average spelling & english ability Apply Community Press, M G Keith, phone 384-3641

WANTED — office receptionist for Dr T C. Amin Experience not essential, typing and filing preferred. Apply in writing to Dr. Amin, Killam by January 20, 1974. No telephone calls please. 23-2c

WANTED — A representative to service Fuller Customers in Daysland, Strome, Sedgewick, Hughenden Contact T. McCracken, Alliance, 879-3820. 23-3p

WANTED — double Ski-doo trailer in good condition MacPherson's Garage, phone 384-3553. 23-2c

WANTED — To Buy for Cash 1 section of pasture land with good water supply. Apply to Box X, c o Community Press Sedgewick, Alta. 22-3c

WANTED—Good coal and wood range Apply Clarence Reber, Box 46, Hardisty 23-2p

Legal Notices

NOTICE OF PREPARATION OF ASSESSMENT ROLL 1974
VILLAGE OF LOUGHEED
Province of Alberta

Notice is hereby given that the assessment roll of the said municipality, made under the provisions of the Assessment Act, has been prepared and will, for the month of January 1974 be open to inspection at the office of the secretary-treasurer of the municipality during business hours and that any person who desires to object to the entry of his name or that of any other person upon the said roll or to the assessed value placed upon any property must, within the month of January 1974 lodge his complaint(s) in writing with the secretary-treasurer of the municipality.

Dated this 31st day of December, 1973.

Herb Losness, Sec Treas.
Village of Lougheed. 1c

INVITATION TO TENDER

Sealed tenders will be received by the undersigned up to 12:00 o'clock noon Monday, February 4, 1974 for the following:

Replacement of incandescent fixtures with KAC-03-248 fluorescent fixtures or equivalent to bring light level to 70 foot candles or better at desk level in the following areas of the Lougheed School All classrooms, Library area, Principal's Office, Staffroom.

Tender to state number of fixtures to be placed in each area

Replacement of all electrical conductors which supply electricity to fixtures in above noted areas

Replacement of present pan-type fixtures in hallways with KAC-03-248 fluorescent fixtures or equivalent

Inspection of school may be made by contacting Mr. T. Clauson, Caretaker, during his regular working hours.

Lowest or any tender not necessarily accepted.

Grant A. Cheram
Assistant Secretary-Treasurer
County of Flagstaff No. 29
Sedgewick, Alberta 23-2c

NOTICE OF PREPARATION OF ASSESSMENT ROLL 1974
COUNTY OF FLAGSTAFF No. 29
Province of Alberta

Notice is hereby given that the assessment roll of the said municipality, made under the provisions of the Municipal Taxation Act Chapter 251 has been prepared and will, for the month of January, be open to inspection at the office of the secretary-treasurer of the municipality during business hours and that any person who desires to object to the entry of his name or that of any other person upon the sold roll or to the assessed value placed upon any property must, within the month of January, lodge his complaint(s) in writing with the secretary-treasurer of the municipality.

Dated this 10th day of January, 1974.

C. B. Robertson, Sec. Treas.
County of Flagstaff No. 29 23-1c

In Memorium

JOHNSGARD — In loving memory of my husband who passed away January 14, 1963.

Deep in my heart is a picture
Of a loved one laid to rest
In memory's frame I will keep it,
Because he was one of the best.
When I'm sad and lonely,
And everything goes wrong;
Yet, I seem to hear you whisper,
Cheer up and carry on

Ever remembered by his loving wife, Clara

MCMAHON—In loving memory of Keith McMahon who passed away January 2nd, 1973.

We think of him in silence,
His name we oft recall
There is nothing left to answer
But his picture on the wall.

Ever remembered by his father, grandfather and brothers.

Public Notices

Have your TRACTOR and TRUCK SEATS REPAIRED at KILLAM SHOE & GENERAL REPAIR — Dick Kinzer 1 door south of Killam Hotel Phone 385-3621. tfn

SHIPPING HOGS from Strome on Thursdays

Hog Marketing Board regulations require the cut-off time for receiving hogs be 12 o'clock noon. Therefore, all hogs being delivered must be at the Stock Yards by noon. For pick-up service, kindly phone 376-3507 or 376-2215 the day befofre
Dave Lorenz, Strome 20tfn

FOR LIVESTOCK HAULING
Contact:
Gordon's Trucking,
Gordon Coons, Lougheed.
Phone 386-3753 tfnc
Hog Haul every Wednesday

HOG SHIPPING
We will receive Hogs every Tuesday at our Local Yards until 12 00 noon
We will also pick-up if necessary. Phone 385-3082 or 385-3082.
Henry's Transport Ltd., Killam Alberta. 38-tfnc

Cards of Thanks

The Killam Agricultural Society wish to thank Mrs. Dale Fox for the oil painting which she donated and to the Len Club of Killam for selling tickets and looking after the raffle

We thank you all, for the lovely presents and many lovely cards we received for our Golden Anniversary And to all the nice friends and relatives that could attend, especially to the ones that helped in making it a success.
Elmer, Babe Eis and family

The Sedgewick Cubs and Scouts and their leaders would like to thank everyone who donated bottles and batteries and helped in any way with their drive on January 5th, which was very successful

Thank you one and all for the gifts and visits while I was a patient in the hospital. Special thanks to Dr Amin and every member of the Killam Hospital staff. Also many thanks for the treats that were brought to the house. It was all very much appreciated
Louie and Cora Anderson

I would like to take this opportunity to thank Dr. Cobourn and nursing staff at the McBride Hospital Dr Cameron and nursing staff at the University Hospital, Drs Heist, Renney and Stanners and nursing staff at the Providence Hospital in Daysland for the wonderful care given me while a patient in the hospital. Also a special thanks to all who visited me, sent cards flowers, fruit, chocolate and other gifts Thanks also to anyone who did the washing, cooking and cleaning at my home during my absence and since I'm home Your kindness will never be forgotten. May God Bless you all
Minnie Gartner

Our heartfelt thanks go out to our relatives and friends for their thoughtfulness and kind expressions of sympathy in the loss of our beloved son and brother, Brian The many memorial and floral tributes given in Brian's memory are a great comfort. Thanks again to all.
Sincerely
Robert, Helen, Teri and Robyn Thorp

We, Jim and Orma Thorp wish to extend our heartfelt thanks to all our relatives, neighbors and friends for their kind expressions of sympathy, also for the many floral and memorial tributes in their sudden sad bereavement in the loss of our beloved grandson, Brian Thorp

We wish to thank our many friends and relatives who helped us celebrate our Diamond Wedding Anniversary
Mr. and Mrs. Joseph Grant

Coming Events

★ The Sedgewick and District Agricultural Society will hold their annual Supper Meeting on January 15 at the Anglican Hall at 6:30 p.m. Guest speakers will be Sandra Zelmar or Fred Magera from the Alberta Agricultural Societies Dept., and Dave Rous of the Farmers Marketing Division. Tickets are $1.50 and are available from Jim Tindall, Carol Arntzen, Sedgewick Meat Market or Red Culbert. 23-2c

★ The Nominating Convention of the Sedgewick-Coronation Constituency of the Social Credit Party will be held January 11 1974, at 7:30 p.m. at the Legion Hall, Coronation. Guest Speakers are: Henry Ruste, Dr A G Daurant, and Eric Langeau 23-1c

CLINIC DATES

Alta. East Central Health Unit Preschool CLINICS

Lougheed, Thursday, Jan 10th at the School, 1:30 to 3:30 p.m.
Strome. Tuesday, Jan. 15th at the Bank of Montreal Building, 1:30 to 3 30 p.m.
Killam, on Thursday, Jan. 17th at the Town Hall, 10 to 12 a.m. and 1:30 to 4:30 p.m.
Hardisty, Thursday, Jan. 17th at Medical Centre, 1 - 3:30 p.m. 23-1c

For Rent

ROOM FOR RENT— Available January 1st. Enquire at the Killam Post Office or phone 385-3613 after 6 p.m. 23-2p

Announcement

Mr. and Mrs. James Quast of Lougheed announce the forthcoming marriage of their daughter Valerie Marie to Wayne Edward Swainson. The wedding will take place on Saturday, the 9th day of February, 1974, at 2 30 p m in St. Andrew's United Church in Lougheed, Alta.

USE THE CLASSIFIED ADS To Buy, Rent, Sell, or Trade

HANSEN Denture Clinic Ltd.
Ray K. Hansen
Certified Dental Mechanic
4935-50 St., Camrose
Bus. 672-2854 Res. 672-3482

WATER WELL DRILLING
And Sand Screens
Contact:
MOUNTAIN HILL DRILLING
Bashaw, Alta.
Ph. 372-3809 Box 111

McGowan's Welding
Oilfield — Rig — Industrial
Portable & General Welding
● Welding Supplies
● Blacksmithing
● Ornamental Iron
[redacted] Res. 385-2216
Killam, Alberta

Announcement

Mr Norman Rolf of KNAUT ROLF & BURGESS, Barristers, Solicitors and Notaries, Camrose will be in attendance every Wednesday at Killam from 1.00 p.m. to 5:00 Phone 385-3654 15

Canadian Liquid Air WELDING UNIT
To Clear $139.95
Moffat Dish Washer
G. E. Upright and Cannister Vacuum Cleaners
ANDY'S HARDWARE
Phone 386-3766
LOUGHEED — ALTA

BODY REPAIRS
FREE ESTIMATES

● WHEEL ALIGNMENT
● BODY WORK
● TUNE-UPS
● MECHANICAL REPAIRS
● 24 HOUR TOWING (AMA)
● On The Spot Appraisals
ROSS' AUTO BODY
PHONE 582-3530 — FORESTBURG

VERMILION COLLEGE
FURTHER EDUCATION DIVISION
Temporary Instructors

Instructors are required to teach courses under the priority employment program. Qualified instructional staff will be appointed on a temporary basis. Instructors are required for the following courses and time periods:

Journeyman Carpenters	Feb. thru April
Automotive Mechanics	Feb. to April
Journeyman Welders	Jan. 15 to April 11
"B" Pressure Welders	Jan. 15 to April 11
Sheet Metal Mechanics	Jan. 15 to April 11
Business Education Teachers	Jan. to Mar. 29

Salary for the positions advertised will commensurate with qualifications and experience Interested candidates are asked to direct inquiries and application forms to

Vermilion College, Further Education Division.

VERMILION COLLEGE,
Vermilion, Alberta

BUSINESS & PROFESSIONAL DIRECTORY

Dr. A. D'AMARO
Dr. J. B. CLOAREC
OPTOMETRISTS
Professional Building
Corner 49th Ave. and 49th St.
Phone 672-3261 — Camrose

Dr. Bernard Clarke
OPTOMETRIST
4817 — 51 Street, CAMROSE
(3 door south of Smith Clinic)
Camrose — Phone 672-2888

Dr. D. N. TWERDUN
OPTOMETRIST
[redacted]
5061 — 50 Street,
Telephone 672-3158, Camrose

FLOWERS
[redacted]
Thompson Drug, Phone 888-3786
Borth Drug, Phone 385-3500
Fee & Sons, Phone 385-3642
Mrs. K. Larson, Ph. 386-3773
S & S Pharmacy, Daysland
[redacted]
Camrose — Phone 672-4473

DAVIS UPHOLSTERY
professional upholstery
Phone 336-2660. 8 miles east of Viking, 3 miles north, 1½ miles east or see Randy or Ray at Flagstaff Implements, Killam.

FEE & SONS LTD.
COMPLETE FUNERAL SERVICE
TELEPHONE 385-3642
KILLAM — ALBERTA

JAMES' REAL ESTATE and Insurance
● REAL ESTATE LISTINGS WANTED
● INSURANCE All Classes of Insurance Including Life
Phone 385-3454
KILLAM, ALBERTA

CO-OP INSURANCE
AUTO — FIRE — LIFE
ERNIE KOEHLI
Sales Agent
Phone 384-3923 — Sedgewick

Camrose Animal Breeders Assoc. Ltd.
Office Hours:
8 a.m. to 10 a.m
Sunday: 8 a.m. to 9 a.m.
Phone Killam 385-2152
Phone Camrose 672-3536

Convenient Order Form for Classified Ads

FOR SALE — WANTED — FOR RENT — COMING EVENTS — NOTICES — ETC.
It's Easy to Write Your own Ad. Just Write One Word In Each Space

Please insert my advertisement for ________ weeks, for which I enclose $

Name ________ Address

The following are equal to one word: an initial; an abbreviation; a group of five or less numbers or letters printed as a unit. Hyphenated words count as two. Box numbers count as three.

REPLY TO BOX NUMBERS of the Community Press when used cost 25c. It is advised to use name, address and phone numbers for better results.

25c Billing Charge on Ads not paid when placed.

WRITE	ONE	WORD	IN	EACH	SPACE	YOUR COST
						Up to 25 words 75c for the first time, 50c each Insertion thereafter
						$1.00 for 1st Insertion 75c each week thereafter
						$1.25 for 1st Issue, $1.00/week thereafter

Engagements, Cards of Thanks, Open House, etc. up to 35 words . $1.00 minimum
Legal and Municipal Notices . . 15c per line
In Memoriams (short, no verse) $1.00
with verse . $1.50 minimum
Memorial Lists 10c per name

Please enclose the money with this order,

Shower for Shirley

A Bridal Shower was held on Friday, Dec. 28th in the Community Hall to honour Shirley Pirie, January bride-elect.

Mrs Josie McClements as master of ceremonies, welcomed all those present. An enjoyable program followed. Mrs. M Roggensack played two selections on the piano, and played while everyone sang "Our Best to You". Joanne McClements played and sang "Home on the Range" and "When A Farmer Comes to Town". A reading was given by Mrs. Hannah Oakes Two violin solos by Mrs Vi Copeland, accompanied on the piano by Mrs. Roggensack, were enjoyed by all.

A poem in honour of Shirley and Robert, composed by Mrs. Sunny Barton, was read by Mrs H Swainson, and a reading, composed by Mrs S Pope, was read by Mrs McClements A contest was enjoyed by all

Shirley was presented with a book made by Mrs H Swainson and Mrs Gail McClements, entitled "The Greatest Story You Will Ever Read" This is to be one of Shirley and Robert's treasures

Pink and blue hearts and streamers made a dainty background as the guest of honor, her mother Mrs Saul, her bridesmaid Mrs Gail McClements and Robert's mother, Mrs Easne Drager, took their places at the table Mrs J McClements pinned a corsage on the bride Debbie and Brenda Martan and Joanne McClements brought in the many lovely gifts

Shirley graciously thanked everyone for coming Lunch was served by the Good Deed Club

Dions win 1st in lighting contest

The gaily decorated homes and yards were very difficult to judge, but the winners in the Christmas lighting contest were as follows

1st — Paul Dion home
2nd — Mrs. McGhie's yard
3rd — Pat Madden home

Close runner ups were Joe Hopfe's, Perry Powell's and the Jackson's Members from out-of-town Lions club were the judges.

(Intended for last week)

HARDISTY — Sympathy is extended to the Russel Nelson family on the sudden passing away of Russel.

While in Calgary for Christmas, Isabel Nelson visited with Mrs Don Horn who unfortunately had fallen about two weeks earlier, and although at home now, will be on crutches for a long time, having broken her hip.

Mr and Mrs John Paxstor returned last weekend from a two-week holiday in Hawaii.

The fortunate winners at Lefty's Foodland on the draws were Children's draw for $2.00, Darcy Weatherly; Frymaster, won by Borden Lypawy; Knife set, won by Joan Davis. Congratulations to the winners.

The Elks Christmas cheer draw was won by Herb Redman and Jim Voros.

Mr and Mrs Bob Schauber of Windsor, Ont (Marilyn Lukens) spent Christmas at the Lukens homes.

Mr and Mrs Dahl Voros and Janine spent last weekend at the J Voros home.

Mr and Mrs. James Voros motored to Edmonton Christmas Day, Ed and Calvin, Mr. and Mrs Dahl Voros and Janine joining them at the home of Mr and Mrs Lawrence Beeton for Christmas dinner.

It seems that very recently Lawrence and Joyce Beeton were visiting in Calgary and discovered that Bette Ritthaler lived very close to Beetons Sr., so Joyce and Bette, having attended school together, had lots of news to catch up on

Mr Len Jensen, our former Health Inspector, wished to be remembered to his friends in Hardisty.

The last Legion card party of 1973 was well attended, altho' a few were late arriving, which added to the fun as the women had to play as men, and the men who arrived late, had to take the woman's place Winners were Gents 1st, Lloyd Gravert, Consolation Ken Gutman. Ladies 1st, was Dorothy Krozser and Consolation, Margaret Gutman. Travelling prizes were won by Barbe Matthews and Bob Rokas.

To every one who has been asking about Rene Belhumuer, the man who fell off the tank— A letter from his wife says he is coming along well now. Both legs were broken in six places and his back is broken, but he can move his legs and toes.

The Enjati family, not to be outdone by the Pierre Trudeaus, welcomed a Christmas baby, a little son Congratulations

A baby girl arrived before Christmas, for Mr. and Mrs. Dennis Froese. Congratulations to the new parents

A large number of old friends and neighbours called on Mr. and Mrs. Jim McClements on Dec. 21st to congratulate them on their 55th wedding anniversary. We hope that they will have many more anniversaries

Many friendly folk were on the bus Dec. 22nd, going to various destinations Well-known former town policeman Ole Olson from Hughenden was on his way to spend Christmas with a sister in Eugene, Oregon. Dave LaPaige, who now resides in Killam, was on his way to Edmonton for Christmas. Dorothy Allen from Hughenden was enroute to Calgary to visit her sister, which is what I did too, staying with my sister.

Congratulations go to Doug Stuart and Eric DeKock who received high mark awards for Grade 9. The Grade 8 award winners were Nadine Thompson and Patty Moulder.

Visitors over the holidays with Belva Leadlay and Andy Formanek were Mr. and Mrs John Skoberg and Mrs. Marie Bordessa of Moose Jaw Also, Andy's sister and husband from Alix and his brother Clarence and wife from Calgary Then son Ernie and family came from Edmonton, also Wayne Formanek

Winner of the draw at Aimee Moody's store was Mrs. Doug Drover Congratulations

Mr. and Mrs Bill Landals were visiting friends and relatives before Christmas

Sympathy is extended to Mr. and Mrs. Jim Thorpe on the passing away of their young grandson in B.C., Robert's son

The Ken Korth family travelled to Burns Lake to visit with the Clarence Boswell family. Camelia Boswell has been visiting in Hardisty with her grandmother Mrs. June Bone and with school friends

South Hardisty

Mrs. Vivian Wilks and daughters from Camrose were down to spend Christmas with her mother Mrs. Lottie Kells of Hardisty Christmas day was spent with Mr. and Mrs John Kells and family

Mrs Martha Nokleby spent Christmas day with Mr and Mrs Fred Drager. Other guests were Mr. and Mr Wm Drager and family, Mr and Mrs. Don Ritthaller from Calgary and Mr. and Mrs Daryle Bronson and daughter

Mr and Mrs Harman Burpee and Mr and Mrs David Burpee and baby daughter were Christmas day guests with Mr and Mrs. Gus Johnson.

Mr. and Mrs. Nels Jensen spent Christmas with their son and daughter-in-law, Mr and Mrs. Robert Jensen in Edmonton. While there, they spent Boxing day afternoon with Mr. and Mrs John Gibson, the first time in over 25 years that they had been in the Gibson home The next day they visited with their daughter at Newbrook, Mr and Mrs Dafoe and family

Mr and Mrs Ray Polquin and boys from Sherwood Park and Mr and Mrs Jim Nokleby and family of Edmonton visited Mrs Martha Nokleby during the Christmas holidays

Mr. and Mrs Doug Sakaluk of Edmonton and Mr and Mrs Grant Dafoe and family from Newbbrook were weekend visitors with Mr. and Mrs. Nels Jensen

Mr. and Mrs John Kells and family visited Martha Nokleby last Sunday

Lougheed District News

LOUGHEED — Mr and Mrs Thos Herricks attended the 50th wedding anniversary of Tom's half-sister, Mr. and Mrs H McDermid at Drumheller on Sunday, December 30th

Mrs Otto Kruse of Swan Hills visited her mother, Mrs Ellen Herricks at the Flagstaff Lodge in Sedgewick

Miss Margaret Burden of Edmonton visited her parents, the Ian Burdens on New Years day Ricky Burden of Windsor, Ont. spent the holidays with his parents Mr and Mrs L. Burden of Edmonton were also home for the holidays

Jack and Blake Potter spent Thursday in Edmonton, taking in a hockey game and visiting brother Lorne

Congratulations to Mr. and Mrs W. Wagner of Edmonton (nee Judy Ness) on the birth of a baby girl on Dec. 30th. Her name is Patty Jane, weight, 4 lbs., 2 ounces.

Get well wishes to Mrs. Aileen Paterson, a patient in the Killam Hospital

Mr. Dean Saul of Toronto is visiting his mother, Mrs. Saul, and sister, Mrs. Shirley Pirie. He was also a guest at Shirley and Robert's wedding which was an event of January 5th. Congratulations to them.

Mr. and Mrs Gravert, Mrs Vivian Robinson and Bill of Hardisty, Mr. and Mrs. Allen Jackson and David of Camrose were guests of the G. Potters Christmas Eve.

Mr Lorne Potter of Edmonton spent Christmas at his parents, the G Potters.

Roseanne and Allen Burden visited their parents, the D. Burdens for Christmas and New Years John was in Mexico on a holiday.

Mrs Grace Pope of Edmonton and Mr. Orval Probst were visitors to Spain over the Christmas holiday.

Mr and Mrs H. Kunst returned on Dec. 28th from their trip to Holland "A wonderful holiday'" speaks for itself.

Miss Joan and Mr. J. Wright of Edmonton spent Christmas with their mom, Mrs. Agnes Wright.

Herbie Whitten of Sedgewick spent the holidays with his cousins, the Probst boys

Mr and Mrs. A. Bird and family were Christmas visitors with relatives in Calgary.

Mr. and Mrs. Eber Waite and family spent the Christmas and New Years holidays with Mrs. Waite's family in Morden, Man.

Mr. and Mrs. D. Grieve spent Christmas at the A. Grieves.

Mr. and Mrs. Sonny Losness left on Saturday the 5th for a three-week holiday in Mexico.

Mr and Mrs. R. Smith, Bob, Larry and Gary, spent the New Year weekend with Shirley and Jackie in Edmonton, also visiting with other relatives

Mr. and Mrs. B. Andreas and baby spent Christmas at the J. Butchers. Mr. and Mrs. N Butcher and Ted were Christmas Day guests a swell.

Mr and Mrs. J Johnson spent New Years Day with Mr. and Mrs. A. Osback and family in Sedgewick

A Whist drive was held at Bellshill on Dec 28th with ten tables. Prize winners were: First, Mrs. E. McKenzie and Mr. W. A. Wetmore; Sweep, Karen Simpson, Walter Mets; Mystery, Helen Sutherland and John Adamson; Travelling, Wm Baker and Carol Simpson; Consolation, Mrs. H. Simpson and John Brunner

Mr. and Mrs. A. Ness spent New Years weekend in Lethbridge visiting grandparents, Mr. and Mrs. C. Cockerill

Mr. and Mrs G Potter, Jack, Lorne and Blake, spent Christmas in Ponoka, the guests of Mr. and Mrs. A. Potter. Mr. and Mrs. D. Galloway were also guests

Mr. and Mrs. F. Sorken of Killam spent Christmas with Mr. and Mrs. G. Coates and family, and from Calgary, sister Linda, Mr. and Mrs. R. Kay.

Miss Sharon Anne Coates spent Christmas as the guest of Miss Nona Wetmore at Mooresmills, New Brunswick

A sincere welcome to Mr. and Mrs. L. Schmitt and family, the new owners of the Lougheed Hotel

Young people home for the Christmas holidays at the respective homes were Margaret Ann and Sharon Probst, Dianne Collier, Wesley Frost, Bill and Jim Paterson, Shireen Waite.

Mr. and Mrs. C. Kelly of Edmonton were Christmas visitors at the R Kellys Loretta was home for New Years.

★

feed grain

Feed Grain Prices — Jan 3
Lethbridge — Wheat $3.35-$3.50 Oats $1 40-$1.60, Barley $2.35-$2.50
Medicine Hat-Brooks — Wheat $3 00-$3 40, Oats $1 45-$1 55 and Barley $2 35-$2.40.
Calgary—Wheat $3 32-3.50, Oats $1 30-$1.50, Barley $2 20-$2 40.
Red Deer — Wheat $3.30-$3.50, Oats $1 15-1 40, Barley $2.15-2.25
Vermilion — Wheat $2.80-3.10, Oats $1.10-1.30, Barley $1.80-2.00
Edmonton — Wheat $3.40-$3.75, Oats $1.20-1 40, Barley $2.20-2.35

WATER WELL DRILLING AND SERVICING
Losness Drilling
Phone: 386-3764
LOUGHEED — ALTA

DREVERS' GULF SERVICE
Call, Write or Phone Collect
888-3555 Hardisty
A Complete Line of Dealer, Lubricants, Tires, Batteries Farm and Industrial Fuels Filters - Fertilizers
FOR SALE — All Sizes of Tires, Batteries, Filters and Accessories for Your Car, Truck, or Tractor — Weed Sprays, Carbyne Seed Treat, Baler Twine and Cultivator Shovels, [redacted]
SERVICE & SATISFACTION

WANTED ! !
PURCHASING AGENT for Grain and Feed Required
Must be bondable. Attractive starting wage plus travel expenses. Apply:
HI-GRADE FEEDERS LTD.
Box 58, Hardisty, Alberta

BIG BLACK BULLS BUILD BETTER BEEF

THE DEPARTMENT OF ADVANCED EDUCATION
through the auspices of
VERMILION COLLEGE
has now established an office co-ordinator in your area.

For information on Further Education regarding P. E. P., leisure, life enrichment, business management, and vocational technical training, please contact:—

Mrs. RUTH IVERSON,
CO-ORDINATOR,
510 Main Street, WAINWRIGHT, ALTA.
Phone 842 - 1722.

Alberta
ADVANCED EDUCATION

VISTA THEATRE
TOPS IN MOVIE ENTERTAINMENT
HARDISTY — ALBERTA

"PETE 'N' TILLIE"
Starring Walter Matthau and Carol Burnett
Comedy Romance
Adult — Not Suitable For Children
ADVANCED ADMISSION
Showing: FRIDAY, JAN. 11, at 8:00 p.m.
SATURDAY, JAN. 12 at 7:00 p.m.

"SOUL of NIGGER CHARLEY"
Starring Fred Williamson
Western Action
Restricted Adult — Cinemascope
ADVANCED ADMISSION
Showing: SATURDAY, JAN. 12 at 9:25 p.m.
TUESDAY, JAN. 15 at 8:00 p.m.

"COUNTRY MUSIC"
Starring Marty Robbins
Country - Western Music
Family — Color — Cinemascope
Showing: FRIDAY, JAN. 18 at 8:00 p.m.
SATURDAY, JAN. 19 at 7:00 p.m.

For only $2.50 a month, we'll give you the key to our bank.

This identification card entitles you to cash your personal cheque instantly at any Commerce branch.

And get every other banking service you're likely to need.

The Commerce Key Account is a totally new approach to personal banking. It's a complete package of personal banking services and you can use them at your home branch or in any of the more than 1500 Commerce branches across Canada. And that's more branches than any other bank.

The whole idea is to make you feel at home no matter where you are It's simple. And convenient. A Commerce Key Account eliminates separate service charges and only costs you a flat $2.50 a month.

Here's what you'll be getting.
☐ A Commerce Key Account I.D. Card.
☐ Custom cheques. ☐ Overdraft protection.
☐ A Commerce Chargex Card. ☐ Unlimited cheque writing. ☐ Preferred rates on most Bankplan loans.
☐ Unlimited travellers' cheques. ☐ A 24-Hour Cash Dispenser Card. ☐ Automatic savings plan.
☐ Money orders. ☐ Payment of utility bills
☐ 24-hour deposits. ☐ Transfers.
☐ And joint accounts.

You get all of this and more for only $2.50 a month. So find out about the Key Account at your local Commerce branch and become one of our key customers.

CANADIAN IMPERIAL BANK OF COMMERCE

SEDGEWICK — Mr and Mrs. Elmer Billow motored to Red Deer this past week

Mr and Mrs Dwight Miles have their baby daughter home from hospital after being a patient for a week.

Mr Frank Weber spent several days with his mother, Mrs. Gwen Weber during the Christmas holidays

Get well wishes to Sandra Hagen who is a patient in the Daysland Hospital

Sedgewick and District News

Mrs. Bess Bergum and Mrs. Margaret Pederson attended the funeral of their aunt the late Mrs Margaret Boyer, formerly of Alliance. She had been a patient in Killam F B A

Mr and Mrs. Doyle Boyer of Vancouver visited Hal Boyer of Flagstaff Lodge and other relatives and attended the funeral of his mother Mrs Margaret Boyer.

Shortly before Christmas, Mr. and Mrs Elmer Billows spent a week visiting their son Billy and family in Calgary and daughter Elaine (Mrs Tommy O'Neil) and family in Red Deer

Mr and Mrs Reynald Mikkleson and family recently spent a few days in Red Deer visiting Mr and Mrs Tommy O'Neil and family.

Dinner guests at the Jim Walshs on New Years Day were Mr. and Mrs. Leo Blaeser and Mr. and Mrs Grant Blaeser and family of Heisler and Mrs Gladys Miller.

Spending Christmas at the Ben Webers were Mr and Mrs Alec Weber and Mr and Mrs Cliff Bowden (nee Ann Weber) and their families of Edmonton

Home at the Trusses for Christmas were Mr. and Mrs. Scott Truss, Rick and Brad Truss, all all of Calgary. Mrs. Boyd of Edam, Sask was also a guest and she is staying for awhile

During the Christmas holidays Mr and Mrs. Robert James of Edmonton visited with their families in Hardisty and Sedgewick

At the Muirhead home at Christmas were Mrs. Mary McRae and daughter of Calgary and David Muirhead and a friend and Miss Pat Bromby of Edmonton.

Out of towners at the New Years Eve Dance included Miss Frances Anderson of Cold Lake, Mr. and Mrs. Andy Nerum of Spruce Grove, Mr and Mrs. Dwayne Simpson, Mr. and Mrs. Marvin Schmutz, Mr Roger Smith all of Edmonton, Mr. and Mrs Jim McNaughton of Strome with daughters and friends and Mr and Mrs Gordon Huolt of Sherwood Park

Mr and Mrs Dick Matthews and family spent the Christmas holidays at her parental home in Hanley, Saskatchewan.

Mr and Mrs Ken Galletly and boys recently spent a couple of days visiting in Vermilion with Mr and Mrs. Julius Kornick and family.

Mr and Mrs Oswold Olsen of Camrose spent Christmas with their daughter and family, the Clarke James Jr

Mr and Mrs E Brandingen, Mr and Mrs Clarke James Jr and Mr. and Mrs. Ray Pottage recently enjoyed some skidooing at Sundre

Mr and Mrs Harry Cook of Merritt, B C visited with Mr and Mrs. Rod MacKinnon during the Christmas holidays

Mr and Mrs Rod MacKinnon enjoyed a visit from their neighbors of many years ago, Mr and Mrs Don Butler of Edmonton with their daughter, Mrs Sandra Pope of Lougheed, during the Christmas holidays

Best wishes to Bert Whitehead who underwent surgery at the Royal Alec Hospital in Edmonton on Tuesday.

Mr. and Mrs Jot Hart and Joannen of Vermilion were Sunday guests with their parents, Mr. and Mrs H Richardson

Church Services

SUNDAY, JAN. 13th

United Church of Canada
Merna 8 45 a m.
Sedgewick 10 15 a m.
Lougheed 11:30 a m
Minister: Rev. Jack Bennett
Phone 384-3520 (Church) 384-3517 (Home)

St. Edmund's Mission Anglican Church
Rev. B.F. Osborne, Rector
Sedgewick:
11:00 a m. Morning Prayer (Mr. C Beairsto)
Hughenden:
9 30 a m Morning Prayer
Hardisty:
11:15 a m Holy Communion
Lougheed:
2:30 p.m. Holy Communion

Killam Baptist Church
Sunday School 10:00 a m
Morning Worship 11:00 a.m.
Evening service, 7:30 p m
Guest speaker, Jan 13th: Rev Dennis Johnson
Guest Speaker, Jan. 20th. Rev Armstrong
"Come and bring a friend"
Bible study and prayer service on Wednesday at 8 00 p m
W M S 8 00 p m last Thursday of the month

Your Friendly Church
Church of the Nazarene
Lougheed, Alberta
invites you to attend services
Sundays:
Sunday School at 10 a m
Worship Service at 11 a.m.
Evangelistic Service 7 30 p m
Fridays:
Cottage Prayer Meeting to be announced weekly.
A warm welcome awaits you!
Pastor Rev. Renny Ron Tornbran
[illegible]

Sedgewick Lutheran Parish
Bethania Lutheran
Sunday School and Congregational Mission Night - 7 30 p m. Movie "The Formosan Hour", true story of a young man who fled Communist China
Trinity Lutheran
Family Worship 9:30 a m.
Sunday School 10:30 a m
P. S. Olson, Pastor

CO-OP Savings at Sedgewick
EFFECTIVE JANUARY 10, 11, 12

• RED HOT SPECIALS •
Harmonie, 14 ounce CHOICE PEAS .... 5 for 99c
Harmonie Choice, 14 ounce CREAM CORN .... 5 for 99c
Cameo, 200's FACIAL TISSUE .... 3 for 89c
CO — OP brand FLOUR .... 20 lb. bag $2.49
Bright's, 48 ounce tins APPLE JUICE ...... 2 for $1.00

CO-OP 12 OUNCE PACKAGE CHOCOLATE CHIPS..63c
CO-OP 14 OUNCE TINS KIDNEY BEANS .. 4/89c
CO-OP 12 PINT PACKAGE PUFFED WHEAT 43c
CO-OP 2 POUND PACKAGE SMALL PRUNES 95c
16 OUNCE PACKAGE WALNUT PIECES .... pkg. 98c
Bright's, 14 ounce tins APPLE SAUCE .... 5 for $1.00
KRAFT — 2 POUND JAR CHEESE WHIZ .... each $1.69

KRAFT — 2 POUND PACKAGE VELVEETA CHEESE $1.89
KRAFT — 7¼ OUNCE PACKAGE MACARONI DINNER .. 5 for 95c
KRAFT — 16 OUNCE JAR MIRACLE WHIP .... each 49c
Lawry's CHICKEN NOODLE, 4 ounce SOUP MIX .... 4 for 99c
Harmonie, 7¾ ounce tins KETA SALMON .... each 79c

• MEAT SPECIALS •
PIZZAS, 20 oz. pkg. $1.15
PIZZAS, 12 oz. pkg. 89c
CHICKEN, breasts or legs, 2 lbs. $1.99
FRYING CHICKEN, utility lb. 75c
LUNCHEON MEAT, sliced, 6 oz. 19c
BOLOGNA, by the piece lb. 69c

DOG BEEF — 72 Ounce package GAINESBURGERS .... pkg. $1.69
HUMIDIFIERS $57.88
AIR-KING Automatic Controls

OUR JANUARY WHITE SALE CONTINUES ALL MONTH

YOUR SEDGEWICK CO-OP
[illegible]
SERVICE CENTRE
Phone 384-3877
CLOSED MONDAY

Sedgewick Community Hall
Coming Shows

FRIDAY, JANUARY 11th at 7:00 p.m. AND SATURDAY MATINEE at 2:00 p.m.
WILLY McBEAN
A family animated color picture

FRIDAY, JANUARY 11th at 9:00 p.m.
Universal Pictures presents
HELLFIGHTERS
Starring John Wayne in Cinemascope. Family, Color

Admission: Adults $1.00; Students 75c; 12 & Under 50c

January SALE

Stocktaking Clearance
DOLLAR SAVINGS IN EVERY DEPARTMENT

LADIES WEAR -
SWEATERS, cardigans, pullovers, reduced
St Michaels Bulky CARDIGANS, all wool, reg. 17.95 $12.99
Kenook CARDIGANS, smart style, virgin wool in fancy patterns, reg. 23.95 SALE $19.45
JACKETS and PARKAS—All ON SALE
Down Filled JACKETS, a good range of colors, most sizes still available ALL ON SALE
DRESS COATS only $19.00
¾ length, long pile collar in sizes 12 to 14
DRESS PARKA Sale $29.95
Navy color with white trim, reg 39.95
ALL LADIES JACKETS ON SALE
FOUNDATION GARMENTS — Reduced
"DAISY FRESH" and "GOTHIC" BRAS and GIRDLES
ALL REDUCED FOR SALE DAYS ONLY

MEN'S WEAR -
VESTS by Rice, pile filled quilted $7.95
Also Down Filled VESTS at Sale prices
COATS and JACKETS, broken lines on a special rack. Broad selection 1/3 OFF
Mens PANTS, Cotton, Cords, Nevr'Press HALF PRICE
A selection on a Special Table, mostly small sizes
DRILLS & SEMI-DRESS PANTS REDUCED TO CLEAR
A good range, regular cut, flares and Perma Press
REDUCED FOR SALE DAYS ONLY
DOUBLE KNIT DRESS PANTS SALE $17.95
The smart new look, flared in assorted patterns
TEE SHIRTS, Roll neck, Crew neck with short or long sleeves, assorted colors 20% OFF

CHILDREN'S and INFANTS
Perma Press T-SHIRTS by Harley, long sleeves $1.99
For children 12 months to 2 years
KNIT BONNETS, assorted colors each $1.29
INFANTS DRESSES, a nice selection ALL REDUCED
THERMAL SLEEPERS, Stanfield, sizes 1 to 4 $2.49
Panties, Soxs, Sweaters, Mitts, Blouses
All reduced for Sale Days only

Sew & Save
A fine selection of MATERIAL ON SALE
All pieces are Individually Sale Priced.
All piece goods REDUCED

HARDWARE CLEARANCE
English IRONSTONE DINNER SET
42 PIECE in 'Brown Aztec' or 'Pink Rose' each consists of 8 each of cups, saucers, bread and butter, dinner plates, soup cereals plus open vegetable and 12 inch platter.
Regular 45.95 SPECIAL $37.95
Stainless FLATWARE SET $19.95
"Mancraft" 50 PIECE SET of 8 dinner knives, 8 dinner forks 8 dinner spoons, 8 salad forks, sugar spoon and a butter knife, plus 16 teaspoons Regular 22.95
Westhend PARTY PERC $15.95
10 to 30 cup capacity with aluminum case
19 in. G.E. COLOR TV. $169.00
Press fine tuning, solid state UHF tuner, direct read channel indicators, rich looking walnut-finish polystyrene cabinet for luxury appearance,
8 cu. ft. DEEP FREEZE $189.95
ZENITH Ideal for small homes and apartments. Only 31 inches long, 280 pound capacity, 1 basket, lock and key, thin wall construction.
15 cu. ft. DEEP FREEZE $219.95
ZENITH Simular to above only 40 inches long and holds 485 pounds, 1 basket and 1 divider.

MISSES and BOYS WEAR -
Broken Lines of JEANS and PANTS at SPECIAL LOW PRICES
Boys BAGGIES, Acrilan plaid in sizes 8 to 16 $8.95
Boys DENIMS by Leeds, flared in sizes 8 to 18 $5.95
Boys NYLON PARKAS, quilt lined with smart stripe in sizes 8 to 18 SALE $11.95
Boys PARKAS, JACKETS and COATS All are SALE PRICED
Misses Down-filled COATS, nylon hood, in assorted colors PRICED RIGHT at $34.95 to $39.95
Misses SCARF and TOQUE SET, assorted patterns and colors per set SALE $3.49
Mitts, Bootie Ankiets, Gloves, Blouses
See Our Unlisted Sale Values

FLANNELETE SHEETS
SALE DAYS ONLY
70x90..ea. $3.49
80x90..ea. $4.29
Wabasso sheets & Pillow cases
Patterned or Plain
Special Prices

Hi-Speed ELECTRIC KETTLE $8.29
McGraw-Edison Two quart stainless steel body with automatic reset thermostat and black handle
Bissell CARPET SWEEPERS — "Gemini" $16.95 "Shagger" $15.95
TOYS — DOLLS — PUZZLES — COLORING BOOKS SLEIGHTS 20% OFF
HOCKEY STICKS (Sherwood, Victoriaville, Spalding) WHILE THEY LAST 20% OFF

M - M JANUARY SPECIALS
Effective January 10, 11 and 12
AYLMER — 14 OUNCE Creamed CORN or PEAS 4 for $1.00
LIBBY'S UNSWEETENED ORANGE JUICE, 19 oz. 4 for $1.00
POTATO CHIPS, Old Dutch tri-pack 55c
FACIAL TISSUE, Cameo, 200's 2 for 69c
Sanitary NAPKINS, Kotex, 12's 55c
No. 1 ONIONS, medium 2 lbs. 25c
Fresh LETTUCE, firm 2 lbs. 45c
POTATOES, Alberta Gems 10 lbs. 89c
BACK BACON, Shamrock, piece lb. $1.39
BOLOGNA, midget 2 lbs. $1.99
SAUSAGE STICKS, Burns, 12 oz. $1.19

SHOES, BOOTS and RUBBERS
Ladies WINTER BOOTS 20% OFF
BROKEN LINE CLEARANCE — SAVE SAVE
WESTERN BOOTS ALL ON SALE
Mens and boys. SALE PRICE in spite of advancing price
SNO BIRDS and WINTER PROOFS
Sizes 11 to 3 in black or brown
Reduced to $8.95 to $10.95
MISSES WINTER BOOTS Sale $3.95
Red, Grey and pile lined. Regular 8.95
ALL LEATHERS and RUBBER BOOTS are specially REDUCED FOR SALE DAYS — Shop Early and Save

BEAIRSTO BROS.
TELEPHONE 384 - 3741
SEDGEWICK, ALBERTA

The RED X Means TIME TO RENEW ☐

Community Press

SERVING THE COMMUNITIES OF DAYSLAND—STROME—KILLAM—SEDGEWICK — LOUGHEED — HARDISTY —ALLIANCE—GALAHAD—FORESTBURG

Single copies — 15c | SEDGEWICK, ALBERTA Thursday, January 17th, 1971 | Volume 66 — No. 21

THE WEATHER
by R. W. C. D

	Max.	Min.	Prec.
January 8	-2	-30	trace
January 9	-15	-35	
January 10	-21	-30	
January 11	-21	-41	
January 12	-7	-35	1.2" sn
January 13	-7	-14	2.3" sn
January 14	-16	-18	1.8" sn

High school buses to run if possible

The regular monthly meeting of the School Committee of the County of Flagstaff was held January 2nd

With regard to re-wiring at Lougheed School the Electrical Inspector had advised that it would be necessary to replace the conductors in all ceiling outlet boxes, conduits, etc and the conductors from outlet boxes to the lamp sockets. When the re-wiring is being done, the light level will also be brought up to 70 candle power.

The School Committee were advised that up-grading of the classroom lighting was considered by the School Buildings Branch to be maintenance, and therefore work at the Lougheed School would not be eligible under the proposed renovations [illegible]

They were also advised that the Statement of Need re proposed renovations at Hardisty School did not qualify for showers and washrooms, and the Board felt the washrooms in the school were adequate and showers were not necessary

A motion was passed to ask the School Buildings Board to make an inspection of present facilities at Hardisty School

Constable Vanderwoude met with the School Committee to discuss student behavior while attending Sedgewick Central School, both during the regular school hours and while attending extra-curricular activities.

Correspondence from P. V. Miller, Principal of the Galahad School was read, regarding Project Canada, in which Grade 7 and 8 at Galahad School were twinned with a Grade 8 class in London Ontario. The two groups are exchanging video tapes etc and an exchange program may be worked out for a week where the students will be billeted in the homes of London students

After discussion, the School Committee approved participation in the project, providing the exchange of students takes place in other than school time

The resignation of Mr J Batty Vice Principal of Sedgewick Central, was accepted, effective Dec 22nd 1973

Mrs M H. Wereley has been appointed to Daysland teaching staff

The matter of feeder buses meeting the high school express buses was discussed. It was noted that the policy states that the express bus does not leave until the feeder buses have arrived or unless they are otherwise notified It was agreed that the bus driver of the express bus should use his own discretion but should not leave students standing on the road Feeder buses, if they miss the express bus, are to go on to the high school and then deliver the balance of the students to the public schools. This would apply to the McDermott bus from Alliance and two Hardisty rural buses.

The School Committe were advised that phone calls had been received from parents complaining on the length of time students were on the bus in the southwest Hardisty area and the time they had to leave in the morning. One of the problems was meeting the express run to high school in Sedgewick

It was agreed that the Bussing Committee should take another look at these routes to see if any changes could be made or a solution arrived at

The School Committee were advised that the Killam School Office Building in Killam had been purchased by the Town of Killam

The use of school facilities for wedding receptions was discussed and some points clarified

The meeting adjourned, to reconvene on January 8th.

(Continued on Page 2)

Over 80 members and guests of Sedgewick and District Agricultural Society were present Tuesday evening, January 15th to see the presentation of the Charter to this organization.

In the photo above, Mr. Glen Werner, local D. A. presents the Charter to President Jim Tindall Seated at the table are Secretary Carol Arntzen and Vice Pres George Anderson

The Sedgwick and District Agricultural Society was formed in September 1973, and had 101 Charter members at that time.

At Tuesday's dinner meeting, a review of activities since September was heard, plus the activities suggested in future.

Two guest speakers were on hand from the Alberta Department of Agriculture. Sandra Zelmer, assistant supervisor of agricultural societies gave some insight into the various projects and aims of Alberta's "Ag." Societies. She also outlined the grants available

David Ross of the Marketing Division spoke on the formation of Farmers Markets, saying the government is encouraging the establishing of these markets by supplying funds for building, administration and promotion at local levels

The idea of a Farmers Market was proposed by Len Berg, and the gathering favoured the obtaining of more information. A further meeting will be called if the project is feasible

Legislative report

by Kevin Petersen

The waiting game continues as Alberta and the rest of Canada count down to the January 22-24 national energy conference that could alter the face of Confederation

The spate of news from Ottawa and Edmonton that characterized the energy debate through the fall of 1973 has now dropped to a trickle as provinces and the federal government prepare for the historic conference

Alberta officials are unanimous in their pessimism of what the two day meeting might accomplish but are also holding off on further provincial actions until the meeting has taken place

Mines and Minerals Minister Bill Dickie says the province's new royalty rates are not going to be set until after the national meeting The new marketing commission that is designed to ensure Alberta gets fair prices for its oil will not be buying and selling petroleum until later in the spring

But provincial officials hope the commission will be appointed within days and that royalty rates will be announced almost immediately after the conference

The holiday season increases in the price of oil imported by Canada from Venezuela to almost $11 a barrel have given the provinces and Ottawa more room to establish a sheltered domestic price. Since Ottawa's September price freeze on Alberta oil, it has sold for only $4 a barrel

The flexibility has raised another problem, however — eastern provinces are almost certain to demand that proceeds of a federal export tax be used to protect their prices

That idea is completely unacceptable to Alberta: "It is one thing to protect a Canadian price (at about $6 to $8 a barrel)" one provincial official said, "but it is quite another if when you do that they also skim off the cream from your export sales (through an export tax)

Alberta has already said it supports the idea of a protected Canadian price for its oil, but that it should then be allowed to outflank the federal export tax and sell oil in the United States for whatever price it can get

While the province, with Ontario, was the first to call for a national energy conference, the Albertans now feel the timing of the meeting may destroy its effectiveness

"It comes right in the middle of a short-term emergency," Intergovernmental Affairs Minister Don Getty says. "It becomes very difficult to talk about long-term policies in that atmosphere

Alberta wants the conference to establish some long-term guidelines such as how much energy policy will be tied to regional development programs, what markets have first call on Alberta oil and how Alberta will be guaranteed fair prices for its [illegible]

The fear is that the short-term problems will concentrate discussion on immediate pricing problems, federal invasion into control of energy sources and crash programs on alternate energy supplies

Fish & Game elect

On January 8th, 1974, a meeting of Iron Creek Fish and Game Assoc. was held in the Legion Hut, Lougheed, with a good attendance.

After a short regular meeting the Annual Meeting was called to order by Pres. Ab Martin The minutes of the 1973 annual meeting were read by retiring secretary-treasurer Irene Yelle The minutes were accepted as read The secretary-treasurer then gave the financial report, and after a few questions, this was approved

Nominations were called for 1974 executive positions Elected were

President: Ab Martin
Vice President Eber Waite
Sec. Treas.: Vern Simpson
Bird Chairman Ed Davidson
Big Game: Leo Markwart
Fish and Entertainment Chairman, Francis Bovecamp
Farmer-Hunter Relations Chairman Keith Cameron
Gun Club Zane Parsons
Newsletter Irene Yelle
Publicity: Harold Haugen
Pollution: Allan Harding
Membership & Hunter Training: Eber Waite
Predators: Bruce Cibart
Habitat & Trophy: D. Pellern
Education: Don Hegg.

Under new business, a few changes were made in the club trophy regulations

The Fish Chairman reported that trout up to 1 pound are being taken at Owen's Pond

A vote of thanks was given to Irene Yelle for a fine job as Secretary-Treasurer of the club

Albert Whitbeck was commended for winning the Cunningham Trophy at the 1973 convention in Lethbridge

NEW PROGRAM TO HELP IN ADULT EDUCATION

Improve yourself! Yes, you can improve your own education even though you are an adult and although you have finished school many years ago Maybe you are interested in gaining your High School Diploma so that you can join the working force With improved education you stand a much better chance of employment

On the other hand you may be interested in NON-CREDIT courses to better your education and make you a more interested citizen and also that you can improve your home, your garden or even take a course which will give you more interest in the busy life you already lead

A coordinators office has now been located in Wainwright to serve the area south of Highway 16 and West of the Saskatchewan Boundary This office is a branch of Vermilion College It is located in 510 - Main Street Wainwright The telephone no is 842-4722

The purpose of this office is to assist you, the people in this with planning courses which interest you and help to upgrade your education Remember that education doesn't stop at High School It is a continuing process throughout our busy lives, through business routine work, professions and maybe a bit of assistance through this office can help too

We are presently planning courses to commence in January, in this district, which we hope to have a good attendance at, but maybe these courses are not what we need in this community Since I am not sure what you would like, I would like to hear from you in the near future Please give me a call or drop in to the office for a visit and let us discuss other possibilities for future planning IT COSTS SO LITTLE TO GAIN SOME EXTRA KNOWLEDGE

Courses we are planning are Home Gardening - commencing January 23, 1974.
Legal Status of Women - commencing February 1, 1974
Nutrition For Cattlemen - January 29, 30, 31, 1974

Other possible courses to be held are Secretarial Upgrading also Pre-employment Welding, to be held at Wainwright
Homemakers - Provost
Basic Carpentery - Sedgewick

What about it folks Let's get interested in what is available. Let us hear from you soon

—Jean Johnson

Family fun day planned

The annual Church Parade for all Cubs, Scouts, Venturers, Brownies and Guides in the Flagstaff District will be held Sunday, February 17th at the Killam Catholic Church, commencing at 2 00 p m This date was set by the Flagstaff District Council at their meeting held in Sedgewick on January 9th Rev B Osborne, Chairman., conducted the meeting

Flagstaff District of the Boy Scouts of Canada includes all communities within the County of Flagstaff

The Hardisty Group Committee reported a very successful trip to Edmonton to attend a World Hockey League game 33 out of 38 Cubs and Scouts, leaders and Group Committee members made the trip They reported that accommodation available at Holy Redeemer College was excellent at a very reasonable price With the exception of taking the motor out of their bus, it was a most successful and enjoyable trip

Plans were made for a "Fun Day" for Scouts and Cubs and their family, on Sunday, January 20th at the Killam Agriplex Swimming, bowling and curling will be the order of the day with each family being requested to bring their own food to a Pot Luck supper to be held at the Killam Scout Hut at 6 30 p m

The Killam Arena has been reserved for the annual Ice Stampede on Sunday, Feb. 24th, commencing at 1.00 p m This year's event is being organized by the Killam and Sedgewick Group Committees Scouts will wear Scout shirts and neckerchiefs instead of costumes, but the Cubs will wear costumes. All competitors must wear helmets during the races A trophy will be awarded for costumes

Discussion of a paper drive and rag collections as ways of raising money were discussed. More is to be obtained on these

The Boy Scouts in Alberta have been awarded exclusive rights to sell the official Alberta RCMP Centennial Pin This will become one of the largest projects ever undertaken by the organization, and will be a good money-maker for all concerned

Former Regional Commissioner W. Savage, who is Recreational Director of the Ponoka Mental Hospital has put out a personal appeal for used pocket books for the entertainment of patients Each Group Committee will make their own collections District Council will make arrangements to have the books taken to Ponoka

The necessity for a Publicity officer for District Council was discussed, and held over till the Annual Meeting

Discussion on the holding of a Cubaree, Scout Camp and an Adult Family camp at Camp Woods, Sylvan Lake on June 14, 15 and 16 was tabled to the next meeting

Beaver Leader Jack Bennett reported that their organization meeting in Sedgewick was held Dec 6th, with Bill Johnson of Red Deer attending, along with 5 parents, and 11 boys between ages 5 and 7 were registered. This is the only Beaver Colony in operation in Flagstaff at the present time.

The Annual District Meeting was tentatively set for Killam for March 13th The Annual Regional meeting will be held in Red Deer on March 23rd.

Assistant District Commissioner Bob Ley in charge of training for this District, reported that Unit 2 - Leadership Styles and Unit 3 - Concepts of Scouting will be held on Thursday, Feb 7th at 7 00 p m at the home of M. Keith, Sedgewick

The question of the authority of a leader or Group Committee in connection with disciplinary action was raised. The feeling of the meeting was that the Group Committee was the final authority.

The date of the next meeting was left to the call of the Chair.

—Secretary, Brian Lee

RECREATION ROUND-UP

SEDGEWICK — Sedgewick Bantams defeated Killam 1 team 5 - 2 at Killam on Sunday, with P. Patten scoring the first goal for Sedgewick assisted by B. Simons Weeks scored for Killam, assisted by Bonar in the first period of play

In the second period Brandingen scored from C. Jacobsen, and shortly after, scored his second goal set up by Simpson Killam's second goal was made by Keindorfer, assist Bonar.

The third period saw Brandingen score his third goal from Thompson making it 4 - 2. The fifth and final goal for Sedgewick made by Brandingen and assisted by D Jack. Nice going boys'

A total of 14 penalties were handed out, 9 to Sedgewick and 5 to Killam

Alberta Youth group formed

SEDGEWICK — A group of young people met recently for the 2nd annual Conference of the Alberta Youth Association (A.Y.A.) at Juniper Lodge in Lacombe. This organization was formed last year to fill a need for social interaction and constructive activity for College -University-working young people. Great opportunities are available for Alberta Youth to go on exchange trips and tours to Eastern Canada, Europe, etc. Six A Y.A. members who went last summer reported a fabulous time.

At this recent seminar, members accepted the proposed constitution, held productive discussion and elected officers and directors for 1974. A tour of the Lacombe Research station, a lively volleyball game and a general get-together, made for much merriment in this newly formed organization.

A number of this group are former 4-Hers, and Judy Danielson is an executive member

More news on this newly formed Association will be available to readers. With a good foundation, the Alberta Youth Adults Assoc. should forge ahead as a successful and meaningful group

—Jean Johnson

Counties talk bridge

At the regular monthly meeting of the Council of the County of Flagstaff, held Dec. 13th, a delegation from the County of Paintearth No 18, met with the Council to discuss the proposed new bridge on the Battle River south of Galahad The committee was comprised of Clr Bob Burbury, John Annett and Ernie Kneeland from the County of Paintearth, and Mr Jerry Mazurek from the Dept. of Highways was in attendance also The discussion included reasons for a wider bridge, best route for approaches to the bridge and financing Mr Mazurek advised that the Bridge Branch would build the bridge but the building of approaches was the responsibility of the two Counties He also stated that the bridge would not be built until at least 1975

Gravel request from County of Beaver, for 2000 cu yds of crushed gravel was discussed and it was agreed that the gravel could not be made available

Two fire calls one at Hardisty and one at Daysland, were approved for payment

Counties who had sent in a submission concerning policing in municipal districts and counties were invited to meet with the Cabinet Committee on Rural Development on Dec 19th A committee of Clrs Matthews, Johnson, Bunney, the Secretary Treasurer and Constable Vanderwoude were named as representatives to attend

By Law No. 233 authorizing the sale of Pt of the NE 29-40-12-W4th containg 2.40 acres or less, being a gravel pit, was presented, given three readings and carried.

By Law No. 234 authorizing the purchase of a livestock weigh scale for the sum of $1033.00 for the purpose of weighing ratepayers cattle was presented, read three times, [illegible]

By Law No. 235 authorizing the purchase of one new 1974 three ton GMC truck for full purchase price of [illegible] 00, was presented, given three readings [illegible]

By Law 236 for the purpose of prescribing maximum speed limits on portions of secondary roads within the County and authorizing the placing and erection of traffic control devices for the purpose of marking the maximum speed limits, was presented and passed.

The date of the next Council meeting was set for Dec 20th,

MRS. SHEELER MARKS 80TH BIRTHDAY

STROME—Mrs Theresa Scheelar was honored on the occasion of her 80th birthday which was Dec 31st, when friends and relatives from near and far gathered Sunday evening, Dec 30th in the Social Room of the United Church in Strome

Several tables of cards were played by those present and an autograph book was signed with varied bits of prose and verse along with best [illegible]

Mr Fred Daley, acting as master of ceremonies, played a tape which was sent by her daughters Florence, Gladys, Eileen Delores and families in Vancouver, who were unable to attend Happy Birthday greetings by each, along with their reminiscences of the old days when the family was all together on the farm were heard

Father McKenzie and Father McCarthy were both present, and Father McCarthy spoke, recalling that Mrs Scheelar was one of the original members of the Parish when he came to Strome fifty years ago.

Anne Badry, granddaughter, presented a gift from those present, and 'Happy Birthday' and 'For She's a Jolly Good Fellow' were sung. A lovely lunch was served including a beautiful birthday cake, baked and decorated by daughters Jean, Margaret and Alma from Camrose

Those of the family present were Alma and Nick Badry, Jean and Fred Daley and Norman, all of Camrose, Margaret Duggan and Sheri of Calgary, Dorothy and Maureen Scheelar of Strome, Sylvester Badry of Hanna and Anne Badry from Victoria, B C

The Community Press

Established on July 16th, Nineteen Hundred and Eight

Independent, But Not Necessarily Neutral, In The Public Service

The greed for oil . . .

Each day, the rivers of steel continue to surge along North American highways. The automobile has become a way of life around the world and, of course, mankind cannot turn back the clock. Yet the greed for oil in North America, and in the United States in particular, is at last being examined more carefully.

Canada's prosperity is tied closely to that of the United States. What Americans do, therefore, is of great importance to us. Americans today drive more than 100 million automobiles, and over 20 million trucks and buses. Automobile registrations have been increasing at a rate of almost four percent a year, which is roughly four times the rate of population growth.

Unlike the large metropolitan areas of Europe and Canada, most big U.S. cities do not have an efficient public transport system. This means that many working people, often driving alone and consuming a gallon every 10 or 12 miles, must commute to offices and factories that may be anything from 30 to 50 miles from their homes. Such patterns of wasteful consumption of energy also are part of the Canadian lifestyle, but to a much lesser extent.

Clearly, North America's greed for oil and other sources of energy will not abate in the near future. But hopefully more realistic priorities will be established during the next few decades.

The United States, first of all, will have to plan and build energy-efficient transportation systems for the future. That will mean building fewer heavy, super-powered automobiles, and many more compacts. It will mean a vast rail construction for trucks burn up four to six times as much fuel per ton-mile as do trains, according to a study carried out by the Rand Corporation for the U.S. Nation Science Foundation. It will require vision and imagination for North Americans to alter their incredibly wasteful system of personal transportation. But the changes must come.

★

A SHORT COURSE IN HUMAN RELATIONS

The 6 most important words:
"I admit I made a mistake"
The 5 most important words:
"you did a good job"
The 4 most important words:
"what is your opinion?"
The 3 most important words:
"if you please"
The 2 most important words:
"thank you"
The 1 most important word:
"we"
The least important word:
"I".

Deer in a clearing . . .

You are a lovely creature; what a shame
That you should fear to see me as I walk
As harmless as that rabbit, but to you
A harbinger of death, and come to stalk
And kill most treacherously all of your kind;
I wish that you might know this is not true
But, if you found that all men do not kill . . . .
Some but admire . . . this might prove fatal too.
For if we humans cannot surely say
"This man is dangerous; this one I may trust,"
What chance has any wild thing for it life?
Your instinct bids escape; escape you must.
Better consider all mankind your foe
Than learn to trust, then be destroyed. Please, go.

— Violet M. Copeland

CLIP OF THE PRESS

What good old days?

In these days of inflation and constantly rising prices, many families seem to wish for a return to the "good old days" when life was simpler and everything was cheaper. But was it really?

A recent study at Vancouver that maintaining a budget was just as much of a problem in 1933 as it is today — even more so, as elderly heads of families will agree. (Only about one fourth of Canadians in 1973 can remember the depression. World War Two is largely hearsay to nearly one-half the population).

Steak for 29 cents a pound, bread for a nickel a loaf and a good shirt for 50 cents sounds pretty good compared to today's price tags, but stop to think about wages back then. Compare the 25 cents per hour wage for labor then with about $4.00 offered by the construction and petroleum industries.

Even with high prices, the average family is better off today. A natural gas stove cost $22.50 in 1933 and we'll never see a $2 electric iron again. A public school teacher who earned an average of $1,200 in 1933, however, now enjoys an income of just over $10,000. An electrical worker's current $14,469 is a far cry from the $1,359 or 40 years ago.

Worried about the cost of housing? In the early thirties, it was much tougher on the budget to buy a six-room house and garage for $2,300 with a down payment of about 40 per cent than to purchase a $25,000 house today.

Think it over. "We've never had it so good!"

— Brooks Bulletin

The Community Press

Published Every Wednesday at SEDGEWICK, Alberta

MONTE KEITH, Publisher

SUBSCRIPTION RATES:

Canada — Within 40 mile radius $3.50 Overseas and U.S.A. $4.00
Outside 40 mile radius $4.50 Counter Sales 15c per copy

Second Class Mail Registration Number — 0726

The hungry lion and the succulent lamb

County meeting . . .

(Continued from Front Page)

On January 8th, the School Committee met to discuss the problem of bussing.

School operation when the buses are not running due to inclement weather, was discussed at length. It was felt that the present policy required clarification. It was noted that in some schools where country teachers are snowed in, subs are hired to each their classes, only to find they are sitting with a few town students.

The Committee felt that the high school express buses should run regardless of the weather. Some principals are urging parents of town children to send their children to school even though buses are not running. It was suggested that one bus from each town be designated to run as an express bus to the high schools and that this fact be published in the various towns and villages concerned.

It was also felt that each bus driver should decide individually whether or not to try their morning run when the weather is inclement. It was pointed out that there should be some responsibility on the parents as to whether or not their children go to school when the buses were not running. When part of the route is blocked the parents whose roads are open could take their children to school.

After further discussion, it was agreed the present bus policy would remain as is, and that unless it is announced over the radio that schools are closed, schools will be open and town people urged to send their students to school. One bus in each town or village will be designated as an express bus on stormy days to operate between the said towns or villages and the high school.

The south Hardisty bus route was discussed at length with regard to starting time in the morning. The route had been reviewed, and nothing can be done at the present time. However, the route will be reviewed again before next September.

A committee of A. Bunney, H. Miller, C. Beairsto, I. Harrison and C. Farvolden were to meet with the principals of Sedgewick and Forestburg schools to discuss the operation of their school in regard to "open climate".

A Principals' Association request for the using of school time for sports activities, was not approved.

With regard to schools making use of swimming facilities at Killam Agriplex, the matter was discussed at length, and it was decided that only local community recreation facilities should be used as part of the regular phys ed program.

Recommendations re pupil transportation were discussed.

The School Committee agreed to send the following recommendation to the Alberta School Trustees Association: "all provincial tax revenue be distributed to give equal education opportunity for all students within the Province of Alberta and that the Provincial Government pass the necessary legislation to make this possible".

It was agreed that the following recommendations would be sent in regard to Provincial-Municipal Finance:

1. That the present services provided by the various levels of government remain the same; 2. That machinery used for the stripping of coal be taken out of the Mobile Equipment Licensing Act and made assessable, and taxable; 3. that land flooded because of dam sites and land being used for strip coal mining operations maintain the same assessment previous to the flooding or stripping of same, 4. that Provincial Government give special grants over and above School Foundation Program Fund to school jurisdictions who have low assessment to equal the educational opportunity of their stu[illegible]

The meeting adjourned, to meet again Feb. 6th, 1974.

LETTER BOX

2410 Lovell Avenue,
Surrey, B. C.

To all my friends and neighbors in Sedgewick district:

A little bit of sunshine,
A little bit of rain,
A little bit of pleasure,
A little bit of pain,
A little bit of labor,
A little bit of play,
A little bit of wintertime,
A little bit of May,
A little bit of sickness
A little bit of health,
A little bit of poverty,
A little bit of wealth,
A little bit of sorrow,
A little bit of strife,
Blend it all together,
For a little bit of Life.

Jack Glennie.

★

LETTER TO THE EDITOR

The Killam Community Church school, formed last November, has been a tremendous success so far. The cooperation by parents, teachers and children has been excellent. Now the Church School's existence may be in jeopardy.

It appears that children's swimming lessons will conflict with the Church School on Thursdays after School. The Church School is in the infancy stage and will die without continued support and cooperation. However swimming lessons are an on-going process which will continue throughout the year. These lessons could be taken at a time when Church School is in recess.

The parents of Church School children must now examine their hearts and decide where their priorities lie. The Church School cannot function without children. Can our children function adequately in life without the type of learning Church School offers? The future of the Killam Community Church School is now in the hands of the parents concerned.

A Parent

GREEN ACRES

Ken Wesmuth, D. A.
Glen Werner, Assistant

FORAGE - NOW GRAIN

It looks like this New Year will be one of extremes, either extremely cold, or extremely stormy. This also seems to be the case in the livestock feeding area, with extremely high feed grain and fodder prices and relatively low livestock prices.

To help offset some of these high costs especially where feeds have to be hauled in, the Deputy Minister of Alberta Agriculture, Dr. Glen Purnell, has announced an extension of the current provincial feed freight assistance program to cover the transportation of livestock and poultry feed grains. This addition is retroactive to January 1 of this year.

According to Dr. Purnell, the government is prepared to pay 20c per hundredweight up to a maximum of $1,000 per applicant on wheat, oats and barley that is transported more than 100 miles for poultry or livestock feed. He says that feedlot operators, livestock and poultry owners and feel mills are eligible for this assistance providing that the livestock owner is the ultimate beneficiary.

The program will continue to be available to livestock and poultry owners and to owners of dairy cattle, feeder cattle on farms and beef cattle in commercial feedlots until March 31 at which time it will be discontinued.

Applications are available at the Agricultural Fieldman's Office in Sedgewick.

FEEDING TIPS

With continued high or even higher prices of forages, and freight assistance for feed grains I though some research findings from the extension offices in South Dakota may be helpful. They propose a ration stretcher for a 1,100 pound pregnant cow as follows: Oats especially when rolled may be used in place of hay at the rate of 1 pound oats to two pounds hay, or up to half the ration. What? ? grain for hay? how can it be cheaper? So I sharpened my pencil and here is what I found: Oats at $1.30 per 34 lb. bushel is about 3.8c per pound or 1.9c per hay equivalent pound. Hay at the price of $40.00 a ton is a $1.00 for a 50 pound bale or 2.0c per pound. Now a 1,100 lb cow eating 2% body weight in feed per day, eats 22 pounds of feed. This makes a saving of 2.2 cents per cow per day or 15 cents per cow per week.

Some other feed stretching methods are.

—grinding hay and straw and feeding in bunks, which further save feed

—mixing straw with high quality alfalfa hay at a rate of about 2 alfalfa to 4-5 straw

—careful ration balancing made possible by a feed analysis.

If I can be of assistance in any way, feel free to call in. I have feed analysis kits which you can use to submit a feed sample.

FROM THIS CORNER . . .

No energy shortage

Without question many countries and therefore many individuals are facing hardship due to insufficent heating oil, gasoline and electrical power. People in the United States have to drive slower (50 mph Maximum), "gas up" Saturday night for Sunday, and accept a ten gallon gasoline limit filling at many pumps. In Japan manufacturing is cut back due to oil shortages. Due to the coal miners slowdown Great Britian's homes have insufficient light and heat and the total economy is affected.

[illegible] sult of insufficient energy available when and where it is needed. There is, however, an unlimited world-wide supply of energy that is seldom used. This is spiritual energy available through the Almighty God. Notice this promise to the Phillippians, "My God shall supply all your needs according to his riches in glory by Christ Jesus". Phil. 4 19. This promise meets the total need according to the boundless limit of the supply. The key to the supply is the person Jesus Christ. Earlier in verse thirteen we read "I can do all things through Christ which strengtheneth me." Here is confidence of supply of energy in action. Also there is the angels reassuring message in Luke 1:37. "With God, nothing shall be impossible". God's power is available according to man's needs. The key is to be on speaking terms with Jesus Christ. He said Come unto me all ye that labour and are heavy laden and I will give you rest.

Rev. Ken Hudson
Galahad Missionary Church

Strome has New Year's baby

STROME — Home for Christmas festivities with Mr. & Mrs. Mel Froehler and Paul were Anne and Terry Manning and the boys from Calgary, Virginia and Greig Bennett of Edmonton and Susan from Olds.

Congratulations to Mr. and Mrs. Jerrold Steil on the birth of their son in the Daysland Hospital. He is the New Years baby for the Daysland-Camrose areas.

Mr. and Mrs. Marvin Simmons and girls of Edmonton spent the weekend at the Lyle Thorburn home. Mr. and Mrs. Donald Butler of Edmonton and Mr. and Mrs. James Pope of Lougheed were visitors with Mr and Mrs Jack Butler recently.

Janice Gordon and friends from Fort Saskatchewan spent a few days recently at the Alvin Gordon home.

Mr and Mrs. A Gordon visited with Mr. and Mrs. Ed Hartstock and family at Christmas.

Mr and Mrs. Dave Lorenson and family spent Christmas holidays visiting relatives at Penticton and Vancouver, B. C.

Mrs Evelyn Thorburn and Mr Osmond Nielsen of Edmonton spent a few days visiting relatives and friends in the Strome area.

Mr and Mrs G Busse and family and Bob Sprague from Edmonton, and Mr. and Mrs J Sprague of Camrose were visitors over Christmas with Mr and Mrs C. Sprague and Janet.

Mr. and Mrs. J. Angus spent Christmas in Edmonton with relatives.

Christmas visitors with Mrs Richmond were Mr. and Mrs. Bruce Woodhouse and family of Edmonton and Mr. and Mrs. J. Makarowski and family of Calgary.

Mr. and Mrs. Robert Hora of Edmonton were visitors with Mr. and Mrs. I. Morgan and Hugh for Christmas.

Mr. and Mrs Jack Butler and Bob spent Christmas with Mr and Mrs Maurice Stark and family of Sherwood Park, and Gwenda and boys returned with them to spend a few days here.

Mr and Mrs Sherwin of St Albert, Mr. and Mrs. G Koehli and family of Sherwood Park, and Pat Robbins of Edmonton were at home for Christmas.

Mr and Mrs. A Auburn of Provost were Saturday visitors with Mr and Mrs B Auburn.

Get well wishes to Mrs Alvia Steil and Mrs. Clint Sprague who are patients in Daysland Hospital.

Christmas visitors at the Dennis Wisner home were Sandra and Gordon and baby Bradley of Forth St. John, Dale and Lynn Wisner and family from Bentley, Redge and his fiancee, Shirley Coarebuck of Fort St John, Betty and Gordon Itomough and Mrs. Grace Mcmott of Alliance, Doug and Billy from Edmonton.

New Years guests were Mr and Mrs. Alvin Gordon.

★

SERVICES HELD FOR MR. STEVE KISHLEWICH

Steve Kishlewich of Daysland passed away December 31, 1973 at the age of 79 years. He was born on December 30, 1894 in Austria at Wola Gnajncka, Poczta-Krakowec Powiat-Yaworow. Mr. Kishlewich came to Canada in 1913 at the age of 18 years. He worked as a farm hand and on the railroad.

In 1924 he married Rose Choney, of Kopernick, Alberta. They moved to Blairmore to live where he worked in the coalmine, then moved to Strome where he joined the CPR as a section man. In 1931 he became foreman at Derwent, Alta., and moved several times before retiring at Lougheed, in 1959 after 34 years of service. They then moved to Daysland where he enjoyed 14 years of retirement.

He leaves to mourn his loss his loving wife, Rose; one son Ronald of Calgary; two daughters, Mrs. Anne Semeluk of Beach Corner, Alberta, and Mrs Judy Schutt of Kelowna, B.C.; and seven grandchildren.

Prayer services were held Thursday, January 3rd, 1974 at 8.00 p.m. from the Burgar Memorial Chapel in Camrose. Funeral services were held at 10 a.m. on Friday, January 4th at St Francis Xavier Catholic Church in Camrose, with interment in Camrose Cemetery.

Serving as pallbearers were Messrs. Albert Semeluk, Stanley Mizera, Steve Bilyk, Bill Mickla, Nick Semeluk and Ben Fiebich. Honorary pallbearers were Mr Herb Schutt and Mr Farina.

Card of Thanks

The family of the late Steve Kishlewich wish to extend their sincere thanks for the many messages of sympathy and acts of kindness during their recent sad bereavement.

Heisler News Items

(Intended for last week)

HEISLER — Born to Mr. and Mrs. Garry Linde of Bretton, a son, in the Drayton Valley Hospital on January 1st, also the New Years baby. Proud grandparents are Mr and Mrs. Clarence Reuther.

Born to Mr. and Mrs. Jerry Steil, a son in the Daysland Hospital, the New Years baby for the Camrose-Daysland area. Proud grandparents are Mr. and Mrs. Arnold Bendfeld.

Mr. and Mrs. Richard Gau and family of the Yukon Territories spent a few days at the Cliff Wolbecks prior to Christmas. Mr. and Mrs Norbert Gau, Mr. and Mrs Ralph Gau from Camrose, M [illegible] mark from Fernie, B.C. and Mr and Mrs. Leo Gau and family spent Christmas with the Cliff Wolbecks.

Miss Leanne Badry and fiance spent part of the Christmas holidays at the home of Victor Badry. On December 23, a family Christmas gathering was held at Victor Badrys. Those attending were Mrs. Badry's parents, Mr and Mrs B Brandt, Camrose, Mr and Mrs Gerald Brandt of Edmonton, Mr. and Mrs Stan McHarg and girls from Camrose, Miss Leanne Badry and fiancee from Daysland. The Badry gathering was held at Lester Badrys on Boxing Day.

Mr and Mrs Francis Fankhanel and family spent the New Year in Edmonton with their sons and daughters and families, returning the next day.

Mr and Mrs. Edwin Eshpeter visited with their daughter and son-in-law, Pat and Vic Jones in Spruce Grove for the New Year returning home on Thursday.

Miss Penny Mercer and friend Allan of Edmonton spent a few days through the holidays with Penny's mother.

Mr and Mrs John Tarnowski of Camrose were New Year visitors with their daughter Anne and son-in-law Stan Sleznski.

Mr and Mrs Darrel Wolbeck and son spent a few days and the New Year in Saskatchewan with Mrs. Wolbeck's parents.

Mr and Mrs Melvin Kuntz and family of Saskatoon were New Year visitors at the home of Sylvester Kuntz.

Mr and Mrs Garry Zimmer and Eddie Lutgen spent some time through the holidays with Eddie's parents, Mr. and Mrs Norman Lutgen in B.C.

Mr and Mrs. Irvin Kroetsch spent Christmas with Peggy and Mike Turko in Camrose, also present were the Kroetsch's son Howard and daughter-in-law Donna and granddaughter, Tanay. The Kroetschs returned home with their little granddaughter, where as Howard and Donna spent 7 days at Lake Louise snowmobile riding and sight-seeing.

Visitors with the Ed Haucks over the holidays were Pat, Frank and Todd Niehaus, Doug and Pat Hauck, Mrs. McDougal Sr., Gordon and Gert McDougal, Heather, Margaret, Colleen and Scott.

Weekend visitors with Mr and Mrs. Bill Brausen were Fern, Doug and Teri Morgan and Hank and Audrey Brausen of Edmonton.

Wayne and Wendy Sunderman were weekend visitors with Mr and Mrs Lawrence Sunderman.

The Community extends their sympathy to the Wolbeck brothers and families on the passing of their sister, Mrs Kate Burkhart, age 79, funeral services were held on Saturday, January 5th at Spring Lake.

Corrie and Joan Kroetsch and family of Veteran and Margaret and Paul Rasmussen and family of Gadsby were Sunday supper guests at the Sylvester Kuntz [illegible]

Weekend visitors at the Matt Niehaus home were Lorne and Margaret Niehaus and family of Edmonton. Sunday guests were Mary and Jim Cunningham and family of Kelsey, Marlene and Wilfred Beulow and family of Hardisty and Mr and Mrs Frank Leslie of Camrose who are staying on for a few days.

Sunday visitors with Mr and Mrs. Albert Kroetsch were Mr and Mrs Jim Schatz of Hardisty and Corrie and Joan and family of Veteran.

Daysland hospital manager at meeting

Eleven ladies, Mr. Meyers, the administrator, and two visitors were present at the Auxiliary meeting January 10th.

A very short meeting was held with a discussion with Mr. Meyers as to what he'd like the Auxiliary to do for the hospital.

After this the President introduced the two visitors Mrs Nelson of Camrose for Preventive Social Service and Mrs. Engbergsson of Camrose a Home Service Maker. The ladies both gave a very informative talk on the work that they did.

DAYSLAND U.C.W. MEET

The January meeting of the U.C.W. was held in the church social room January 8th. The meeting was opened by the President Mrs. Betty Hill. 10 members and one visitor were present. Ten visits to the sick were recorded.

The minutes of the last meeting were read, also the thank you cards and other correspondance.

Mrs. Kay Brown gave the treasurer's report and Mrs. Erma McCarroll reported sending one get well and one baby card.

The Coronation Presbytery Annual meeting is to be held in Camrose on February 19th. A donation of $10.00 was sent to the Rundle Mission, and $10.00 [illegible]

It was decided to have a farewell for Jean Ginter and Della Robson after the Sunday service. Circle three in charge of lunch. A spoon will be given to each lady.

The meeting was ended with lunch served by the hostess Mrs Lil Kofoed and helpers, Mrs Betty Hill and Mrs Emily Hill.

DAYSLAND C.W.L. MEET

Sixteen members were present at the monthly C.W.L. meeting on January 8th. Mrs Rose Davis led the Devotional.

The card convenor reported sending two birthday, two get well, one 25th and one baby card and medal in November. Two birthday, one get well, one sympathy and three baby cards and medals in December. She also sent three new year cards.

Two thank you cards were received and a short thank you note from Sister Constance in Quatamala.

The Mass in January was said for Mrs. Burkard. The one for February will be for the sick.

Five ladies reported making visits to the sick.

Mrs M Micala won the attendance prize.

Hostesses for the evening were, Mrs. P Gartner, Mrs Tony Gartner and Mrs J Guhle.

Lunch committee for February is Mrs. Olga Stoll, Mrs Helen Blatz and Mrs. Isabel Lang.

DAYSLAND — Mr. and Mrs A. Pryor, Mr and Mrs F Schmidt and Mrs. Anna Boggs had New Years dinner at the home of Mr. and Mrs. M. Cwihun in Leduc.

Mr. and Mrs. H. Friesen and Wayne of Lake Cowichan, B.C. and Karen Pals of Vancouver spent the Christmas holidays at the home of Mr. and Mrs F Krausert.

Mrs. Anna Boggs and Mrs Schroeder left on a tour to Hawaii on January 3rd. They have since reported that the weather there was 78 above.

Mrs. Elsie Coward spent a few days at Sherwood Park at her son Tom's home. She also took in the Ice Capades.

Mr. and Mrs. L. Spohn and sons of Fort McMurray spent the weekend at the home of Mr. and Mrs. W. Gartner. Mrs Spohn and boys plan on staying here for two w[illegible]

Units Now In Stock

Two 1974 Galaxie 500, 4-door, P.H.T.
One 1966 Meteor, 2-door H. T.
1971 Nordic 399 Ski Doo, manual start

Block's Garage

TELEPHONE 374-3632 DAYSLAND

THE DEPARTMENT OF ADVANCED EDUCATION

through the auspices of

VERMILION COLLEGE

has now established an office co-ordinator in your area.

For information on Further Education regarding P. E. P., leisure, life enrichment, business management, and vocational technical training, please contact:—

Mrs. RUTH IVERSON,
CO-ORDINATOR,
510 Main Street, WAINWRIGHT, ALTA.
Phone 842 - 1722.

Alberta
ADVANCED EDUCATION

Daysland Auction Mart

SALES EVERY FRIDAY

Owned and Operated by Russ Sheets and Dave Hutchinson

LISTING for Friday, January 18th —

60 Weaner and Feeder Pigs from one contributor,
8 Bred Gilts;
2 — ¾ Lacombe-Poland China cross Boars;
Plus usual run of Weaner and Feeder pigs;
4 good fox hounds, 2 - 3 years old, 1 one-year old;
30 Mixed Calves from one contributor;
2 good Holstein Cows, due to freshen soon, bred to a Charolais Bull,
8 heavy Steers and Heifers, some Cows and Calves.

WEDNES., JAN. 23rd — 1:00 p.m. — $10,000 PLUS STOCK REDUCTION SALE for Stevens Clothing Store in Daysland, to be held at Daysland Recreation Center. Mens, Ladies and Childrens clothing of all descriptions. Winter wear, dress, coats, sweaters, footwear, etc. All top quality, up-to-date merchandise comparable to top stores anywhere.

If you have anything to discuss or sell, contact:

Mike Zowtuk	688-2143	Holden
Russ Sheets	672-6161	Camrose
Dave Hutchinson	863-2161	New Norway
Herb Robinson	374-3757	Daysland
Bill Hrudko	672-3510	Camrose

WATER WELL DRILLING
And Sand Screens

Contact:
MOUNTAIN HILL DRILLING
Bashaw, Alta
Ph. 372-3809 Box 114

WINTERIZED UNITS
- PRICED TO SELL -

1972 CHEV ½ ton, 6 cyl., standard
1965 FORD ½ ton, Deluxe
1963 CHEV ½ Ton
1963 CHEV ½ Ton
1972 CHEV ½ Ton, V-8, Standard
1971 CHEV ½ Ton, V-8, 4 speed
1972 CHEV. ¾ Ton, V-8, A.T.
1973 CHEV 1 Ton, long W.B., Duals, Box and Hoist
1969 MONTEGO 2-door
1969 CHEV 4-door IMPALA
1973 VEGA HATCHBACK
1965 PONTIAC 4-door

SWOBODA MOTORS LTD.

PHONE 374-3656 — DAYSLAND, Alta.

WE NEED RAPESEED NOW!

Polish and Argentine with emphasis on Low Erucic Analysis

- W.C.S.P. will pay trucking as per the Company's rate schedule to our plant in Lethbridge
- W.C.S.P. will pay May storage of 10¢ a bushel over the daily [illegible] price
- W.C.S.P. will pay for cereal grains over 5% in all seed delivered at the screenings price

Get more details now as the offer on any variety may be cancelled without notice. Contact

BRIAN SWEENEY, KILLAM

WESTERN CANADIAN SEED PROCESSORS LIMITED
P.O. BOX 99 LETHBRIDGE
PHONE 327-5781

What does Consumer Affairs mean to you?

PRICES? COMPLAINTS? It's that...and more...

Alberta Consumer Affairs

means a lot of things. And they all affect you, the consumer and you, the businessman.

THE CONSUMER AFFAIRS AND CONSUMER CREDIT BRANCH
in Calgary and Edmonton handles complaints, inquiries, and investigations into irregular trade practices. Legislation governing Credit Advertising and the sale of goods is administered within these branches. Information and advice are freely available.

LICENSING OF TRADES AND BUSINESSES BRANCH
Most businesses in Alberta must be licensed by the province. This branch with offices in Edmonton and Calgary administers licensing regulations and investigates complaints relative to unethical business practices.

THE COMPANIES BRANCH
registers and incorporates businesses.

INSURANCE AND REAL ESTATE BRANCH
issues licences, investigates complaints and inquiries and supervises these fields. They register certain insurance policies. Branch offices in Calgary and Edmonton

AUTO INSURANCE BOARD
A board which advises and also approves rates for compulsory insurance

DEBTORS ASSISTANCE BOARD
advises and assists consumers in adjusting their debts through mediation, consolidation, and counseling. Offices in Calgary, Edmonton and Red Deer and representatives in other areas.

If problems should arise in any of these areas, if you're not sure what to do, or where to go, write

BOX 1616
EDMONTON, ALBERTA

Alberta

TEEN DANCE
MUSIC BY "GRIFFIN" 9:30 P. M. to 1:00 A.M.
in Killam Elks Hall Sponsored by Killam Leo Club
Admission: $2.00 per person; $3.50 per couple
FRIDAY, JANUARY 18th

KILLAM DRY CLEANERS
To Open Soon
UNDER NEW MANAGEMENT
Watch for Dates

KILLAM SHEET METAL Ltd.
Plumbing — Heating — Air Conditioning
Lennox Furnaces and Air Conditioning
Meyers Pressure & Septic Tank Pumps
Water Softners & Water Iron Filters
Eavestroughing Installed
Lloydminster Septic Tanks
Propane and Natural Gas Installations
CALL US FOR A FREE ESTIMATE
BUSINESS PHONE 385-3877
AFTER HOURS EMERGENCY SERVICE:
Heating - Phone Gilbert, 385-3494 or Roger at 385-3532
Plumbing — Phone Jay at 385-3563

KILLAM FEED & FARM SUPPLY
PRESENTS
Dr. LARRY SCHROEDER
CATTLE NUTRITION SPECIALIST
Direct from Swift Feed Research Farm
Willinssburg, Iowa
THURSDAY, JANUARY 24th
at 8:00 p.m.
Killam Legion Hall

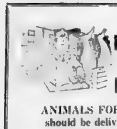

CUSTOM BUTCHERING and PROCESSING
ANIMALS FOR BUTCHERING should be delivered to Galahad.
CATTLE BY NOON — MONDAYS
HOGS BY NOON — TUESDAYS
SIDES OF PORK .... lb. 69c
Cut, Wrapped and Frozen
GALAHAD MEAT MARKET
385-3760 Phones 583-3760
KILLAM and GALAHAD

DELUXE SMORGASBORD
EVERY SUNDAY
FROM 4:30 P.M. to 7:30 P.M.

featuring
Chinese and Western Foods
ADULTS: $2.95 CHILDREN: $1.50
EDDIE'S CAFE
PHONE 385-3950 KILLAM

Killamites on holidays

KILLAM — Mrs. Helen Gibb, Mrs. Isobel Hoyland, Mrs. Doris Lawranson (nee Hoffman) Mrs. Bernie Hoffman, Mrs. Margaret Ogilvie of Lacombe (Helen's sister) and Mrs. Mildred James (nee Borgel) have left for a two-week holiday in Hawaii. Have a wonderful holiday!

Mr. and Mrs. Dennis Streberg and family are holidaying in Disneyland.

Father A. MacKenzie is on a holiday to Hawaii.

Mr. and Mrs. Bob Huyghe are enjoying a holiday in B. C.

Mr. and Mrs. Elmer Thibodeau will be enjoying the next two months in Arizona.

Mr. and Mrs. Vern Erickson motored to Edmonton to take Mr. and Mrs. Ken Gibb and Mrs. Hoyland to their plane. Ken Gibb went by plane to Denver for a week to attend an Angus Sale.

Congratulations to Mrs. Vern Bouchard and Mrs. Bert Sandeman who were the lucky winners of the blackout jackpot at the Killam Elks Bingo Wednesday evening.

Congratulations to Mr. and Mrs. Roger Pederson who are the proud parents of a baby girl, born January 9th, weighing 7 lbs. 10 oz. Her name will be Tracy Dawn. Proud grandparents are Mr. and Mrs. Oscar Pederson and Mr. and Mrs. Bob McBride of Sedgewick. Tracy Dawn is the New Year's baby for Killam Hospital.

Mr. and Mrs. Bob Ley and family, Mr. and Mrs. Len Fossen and boys, Mr. and Mrs. Harold Cotton and Miss Sharon Hart were among those from Killam who took in the Ice Capades in Edmonton. From all reports, this was the best Ice Capades yet.

Home for the weekend were Dwayne Fossen, Darrel George, Orin Steil and Jim Schulte of Edmonton.

Congratulations to Mr. and Mrs. Lawrence Seiferman (nee Kathy Keindorfer) who are the proud parents of a baby girl born January 2nd in Edmonton, weighing 8 lbs., 6 oz., named Tanya Kathleen. Her proud grandmother is Mrs. Theresa Keindorfer.

Plans are once again being made for the Agriplex supper and program. Further details will be forthcoming.

Congratulations to Mr. Norman Maltheans and Miss Jody Schulte, and to Kenny Schulte and Miss Louise Dosonyla who became engaged at Christmas.

Mr. and Mrs. Roy Larson of Tofield, Mr. and Mrs. Herb Larson of Daysland, Mr. and Mrs. August Szott and Mr. Walter Lachnan of Camrose, Mr. and Mrs. John Allers, Strome, and Mr. Bert Robson were supper guests on Saturday evening with Mr. and Mrs. Dave Cramton. Three tables of whist were played with travelling prizes going to August Szott and Vivian Larson.

Home for New Years with the Dave Cramtons were Miss Monique Boris of Edmonton, Denise Boris of Camrose, Elden and Jim Cramton. Tuesday evening visitors with the Cramtons were Mr. and Mrs. Norman Nickerson of Strome.

Mr. Ron Klein, Mrs. Marg Slimmons and Mr. and Mrs. Harry Cramton were Sunday visitors with the D. Cramtons. Myron Cramton of St. Paul was also home for the weekend.

Get well wishes to Mrs. Letitia York who underwent surgery in Edmonton, and to Toni Smolski in Daysland Hospital.

Mr. Martin Moser is holidaying in Hawaii.

Mr. and Mrs. Jens Lindseth and Mr. and Mrs. Maurice Hart spent a few days in Banff last week attending a Case convention.

Mrs. Theresa Keindorfer is spending some time in Edmonton visiting her sister who is in hospital.

Deepest sympathy of the community goes to Mr. and Mrs. Irvin Eshpeter and family in the loss of Irvin's brother. Mrs. Bob Pederson and family from Vermilion were here to attend the funeral.

Mr. and Mrs. Dick Kinzer were weekend visitors with Mr. and Mrs. Bill Morgan Jr. and family in Edmonton, and took in the Ice Capades.

About twenty relatives and friends helped Nick Schweitzer celebrate his ?? birthday on Sunday at the D. Klinger home.

Mr. and Mrs. Bob Fralch and family and Mrs. Dianne Sebastian, all from Edmonton, spent the weekend at the Joe Fander home.

Bowling News for the week of January 7th to 11th — Kay McMahon won Ladies single, with a score of 277, and triple with 655. Men's high single, 312 and triple, 671 were rolled by Harry Kossowan. "The Facts" came off with the high single in team play, with 1196, with Harry Kossowan, Phyllis Lawson, Margaret Gillespie, Olive and Jim Grant. The S.O.L.'s with Allen and Marlene Freadrich, Muriel and Albert Ziesel and Pat Lang, had high triple of 3267.

Killam Auxiliary

KILLAM — Mrs. Helen Gibb along with Mrs. D. Lawranson, Mrs. L. Hoffman, Mrs. M. James (sister of Mrs. Hoffman) Mrs. I. Hoyland and Mrs. M. Ogilvie (Mrs. Gibb's sister of Lacombe) are now enjoying the warm sunshine in Hawaii for two weeks.

Visitors during the past week include — Cheryl Dammann and a friend were in to see Mrs. Gibb, Mrs. Scott and Val to see Mr. and Mrs. C. Erickson, Mr. George Bonnett to see brother Harry, Miss Vera Swainson visited Mrs. Black, as did David and John Black. Mr. and Mrs. Bob McGowan were in to see Mrs. McGowan.

Mr. and Mrs. C. Erickson spent Sunday afternoon out visiting.

The Senior Citizens group entertained the patient in the lounge Friday, the group comprising Mrs. Blumhagen, Mrs. Burzloff, Mrs. Klinger and Mrs. Fander.

OBITUARY

JENS TARALSON

Mr. Jens Taralson passed away suddenly in Norway, on December 22nd, at the age of 73 years.

Mr. Taralson was born on March 22nd in 1900 in Norway. He came to Canada in 1926, and in 1928 came to the Killam district where he farmed for many years. In 1960, Jens went to Norway to visit his brothers, returning to Canada in 1966. He then retired to Norway in 1968 where he remained until his passing.

He leaves to mourn Mrs. John Taralson and a number of nieces and nephews in Canada.

Merna Murmurs

MERNA — Mr. Harry Anderson chaperoned Fredella Anderson, Janie Bownes and Alvina Freadrich to Calgary where they will attend "Nutrition School" for the week. Should be some well fed husbands after that.

Mr. Wm. Anderson drove a group of Students from Lacombe to a school Promotion Tour, at Armstrong, B.C. over the weekend.

Mr. Albert, Carl and Ian Eckstrand and Clinton Anderson enjoyed a weekend of curling in a "16 club" held at Forestburg.

Mr. and Mrs. Andrew Cameron were Sunday supper guests with Mr. and Mrs. Terry Leslie and Tereasa.

Mrs. Charles Cameron honored her parents Saturday evening on their 45th wedding anniversary. The evening included a hot supper, program and plays by the grandchildren. Out of town guests for this happy occasion included Mr. and Mrs. P. Kruhlak and family of Edmonton, Mr. and Mrs. Percy Jones and family of Delburne and Mr. and Mrs. Clarence Barber and family of Irma. Happy anniversary to Mr. and Mrs. Whitbeck and may you have many more together.

The Merna Ladies Club and their friends enjoyed an evening of bowling and curling at the Sedgewick Recreation Centre on Saturday evening.

Galahad group to Hawaii

GALAHAD — Mr. and Mrs. Herschel Jackson and Mr. and Mrs. Joe Forrester of Forestburg left on Friday for a holiday trip to Hawaii.

Mr. and Mrs. Patrick Johnston of Calgary were weekend visitors with Mr. and Mrs. Ken Ponto.

Congratulations to Mr. and Mrs. Otto Blumhagen on the birth of their daughter in Camrose on Dec. 31st.

Welcome home to Mrs. Jean Coulthard who has returned to the Galahad hospital after a stay in hospital in Edmonton.

A speedy recovery to Gail Ponto who is a patient in the Charles Camsell Hospital in Edmonton.

Mr. and Mrs. Art Hinn and family of Heisler were Sunday visitors at the Frank Herle home.

A surprise birthday party was held on Monday evening for Mrs. Walt Roeder.

Mr. and Mrs. Mel Kuefler were Camrose visitors on Thursday.

A St. John Ambulance Course is being held on Tuesday and Thursdays with Irvin Platz of Alliance as Instructor.

A "Cat" was been busy clearing the huge snow banks off the road from Galahad to Highway 36.

Get well wishes to Mr. Wm. Wise who is a patient in St. Joseph's Hospital.

Mr. and Mrs. Dave McGowan visited with Mrs. Tom Bunbury and family on Friday.

A number of friends gathered Thursday evening to help Ruth Loeden celebrate her birthday.

Mrs. Katie Gamroth accompanied Mr. and Mrs. Arnold Gamroth to Camrose Thursday.

Mr. and Mrs. Roy Misner and Scotty Krenshaw were business visitors in Castor on Friday.

The Borgel families and Mr. and Mrs. Walt Roeder were supper guests at the Shangri-la in Castor on Sunday evening to celebrate Mrs. Roeder's birthday.

Ray Burke was a business visitor in Edmonton Wednesday.

The Friendship Club was forced to cancel their social evening, due to the illness of Mr. and Mrs. Wise who are patients in the hospital.

Mr. and Mrs. Art Ponto were in Edmonton on Wednesday and Thursday visiting with their daughters and their families.

Mrs. Dominic Gamroth and Angela were weekend visitors in Edmonton to help Mary's brother Tony Schumber celebrate his birthday.

Mr. and Mrs. Herb Buchholz were Camrose visitors Thurs.

John Bly of Endiang has returned home for a visit with his parents, the Albert Blys.

Mrs. Cliff Lyane is staying with her daughter Stella's children in Dawson Creek while Mr. and Mrs. Altwater are on a holiday trip to Hawaii.

Some of the members of the 'Couples Club' entertained residents of the Flagstaff Lodge on Monday evening.

Mr. and Mrs. Larry Olstead of Bashaw visited with their mother Mrs. Martha Badry on Wednesday.

KILLAM GROUP COMMITTEE PRESENTS FAREWELL GIFT

The December meeting of the Killam Cub & Scout Group Committee was held in the United Church basement with ten people in attendance.

Due to several resignations, an election of officers was held with positions filled as follows: Vice Chairman Paul Stangowitz, Secretary, Nancy Jackshaw, Lunch, Millie Schulte, Publicity, Carol Doyle.

Other positions stayed the same.

The meeting at the Scout Hut will be automatically cancelled if the weather is -20 degrees, unless there is a special course being held in town. The Scouts are also planning a camp-out, weather permitting, Jan. 19-20. Fathers are welcome to come.

There will be an immediate need for more leaders in the Scout movement. Anyone interested should contact Chuck Deal. A training program for new leaders will be held Feb. 7th at 7 p.m. at the M. Keith home in Sedgewick.

Farewell gifts were given to Edna and Maurice Tracy, with sincere thanks for friendship and work well done with the [illegible].

Next meeting is to be held on Feb. 4th, 8 p.m. in the United Church basement. Everyone is asked to please, try to attend.

BATTLE RIVER BANTAM LEAGUE STANDINGS

Team	Pts.	Pen.	GP
Daysland	8	56	4
Forestburg	6	112	5
Sedgewick	6	81	5
Viking	4	59	3
Killam 2	2	38	3
Lougheed	2	36	4
Killam 1	0	56	4

Scoring Leaders	G	A	Pts
Brad Reist, Daysland	6	6	12
Dwayne Bailer, Fstbg.	9	3	12
Don Suchun, Fstbg.	5	7	12
Barry Field, Viking	4	7	11
Duane Sutter, Viking	6	4	10
Randy Brown, Days.	7	3	10
Warren Klein, Fstbg.	5	5	10
L. Slavik, Killam 2	3	6	9
M. Brandingen, Sedg	8	1	9

PLAY BINGO
Every Wednesday
at Killam Elks Hall
8 00 p m
Proceeds for Community Hall

WE'LL SHOW YOU HOW TO SAVE INCOME TAX DOLLARS
You can save tax dollars by investing part of your income in a Registered Retirement Plan. You can deduct registered investments from taxable income. Then you can look forward to a much larger retirement income — partly paid for by tax savings.

ED. KROETCH
Telephone 385-3343
KILLAM, ALTA.
Investors SYNDICATE LIMITED
A COMPLETE PERSONAL FINANCIAL SERVICE

Please order
FREEZER BREAD
— OF 20 OR MORE LOAVES —
one day ahead please
AND AVOID DISAPPOINTMENT
THANK YOU —
KILLAM BAKERY

Moto-Ski for '74
NEW & USED MACHINES NOW IN STOCK
FOR ALL YOUR NEEDS, SEE
R. PETERSON & SON
Phone 385-3545 Killam, Alta

UNITS FOR SALE
1971 PONTIAC LEMANS
1971 BUICK CENTURY LUXUS (new)
1971 BUICK ESTATE WAGON, extras
1974 PONTIAC Parisienne Brougham
1974 VENTURA G.T.O.
1974 BUICK LeSabre Luxus
1974 BUICK CENTURY REGAL
1971 ¾ TON, G. M.
1970 G.M.C. SUBURBAN
1971 PLYMOUTH DUSTER
MacLENNAN MOTORS LTD.
Pontiac — Buick — G.M.C.
Box 88, KILLAM Phone 385-3565

YJ2 7852 - GLENN LARSON
NOW WITH MOBILE TELEPHONE
Block Bros. Real Estates Services
11401 - 112 St., Edmonton
PHONE 452-8180

AGT GOOD NEWS PARTY LINE

● **BRIDAL SHOWER**
A Bridal Shower will be held in honour of Valerie Quast on Tuesday, January 29th at the Lougheed Community Hall at 8 00 p.m. Everyone welcome.

● **BOTTLE DRIVE**
Battle River 4-H Multi Club are having a bottle drive. Anyone wishing to donate bottles, please contact R. Gibson, 888-2215 or C. Barnes, 879-2205 before January 26th.

● **PRE NATAL CLASSES**
Pre Natal Classes will commence on January 17th, at 4:00 p.m. in Hardisty Hospital Library.

● **ANNUAL MEETING**
Annual Meeting of St. John's Church, Sedgewick will be held Tues., Jan. 22nd in the hall.

PUT IT HERE

BONNIE BAIN HEREFORDS ENJOY GOOD YEAR

Out of the entire 1972 calf crop at Bonnie Bain Hereford Farm, only two bulls remain to be sold. The farm, managed by Len Berg, enjoyed a contract with a buyer in the United States the last two years who buys all their bulls that they wish to sell. This year, however three bulls were kept back for local customers. These bulls, similar to the bull pictured, who Don McKinnon of Sedgewick saw fit to go and pay $1300.00 for at the Lloydminster Bull Sale. Mike Smith also bought a Bonnie Bain bull at that sale. Now out of the three kept back, only two remain.

The Bergs of Bonnie Bain Hereford Farm have enjoyed many good years in the business, with many repeat customers and many favorable remarks. The cattle have been selected to grow out, feed out, be good mothers and easy calvers and produce to your satisfaction. It is true to say that they have lost only two calves at birth in the last five years, and their cows have been left to themselves when freshening. Big thrifty calves, yet live ones, from good mothers is the objective of Bonnie Bain farm.

Why not drop out and look at the two remaining bulls.

Advt

— NOTICE —
Due to the extreme cold weather, residents are asked to
Check for ICE CAPS ON VENTS
SENIOR CITIZENS MAY CONTACT THE SEDGEWICK VOLUNTEER FIRE DEPARTMENT FOR ASSISTANCE

SNOW MACHINES
New J. D. X-400's and 300's
Used Arctic Cat 440
Used J. D. X-400
Used Ski Whiz 400
SNO-BLOWERS
John Deere Space Heater
John Deere Pressure Washers
COMPLETE LINE OF SNOW MACHINE CLOTHING
FLAGSTAFF IMPLEMENTS Ltd.
SALESMEN: Colin McLennan and Norbert Moser
JOHN DEERE DEALERS
PHONE [illegible] KILLAM

THINGS WE PRINT!
Posters
Invoices
Cheques
Programs
Envelopes
Statements
Letterheads
Receipt Books
Raffle Tickets
Business Cards
Round Corner Cards
Financial Statements
Ribbons Of All Kinds
Advertising Brochures
Menus and Price Lists
Dance Admission Tickets
Pay-As-You Pull Tickets
Auction Sale Posters or Bills
Time Sheets and Time Books
Certificates and Proficiency Awards
Tags or Labels on Gummed Paper Stock
Work Orders and Daily Time Sheet Records
Forms of All Kinds and Sizes, on All Kinds of Paper
Community Press
Serving the County of Flagstaff from East to West
Telephone 384-3641 Sedgewick

Flagstaff Lodge News

(by Mrs. Hilda Fisher)

Thanks very much to the Young Wives group for an interesting program and delicious lunch. We really enjoyed it.

Miss Kay Pescod and Mrs. Wetmore visited Mrs. L. Finlay and Mrs. M. Etty and other friends.

Mr. and Mrs. P. Lindballe went to Lougheed to visit her granddaughter, Mrs. Groves.

Mrs. Vivian Sparrow visited her mother Mrs. E. Aitcheson.

Mrs. Thomas and Mrs. Davidson visited friends in the lodge.

Mr. and Mrs. Harry Cramton visited Mrs. Somers and other friends.

Mr. and Mrs. Dwayne Sather and Randy of Killam visited their grandmother, Mrs. Ruth Johnson.

Many thanks to the McPherson family and friends for the interesting birthday party for Mr. Malcolm McPherson on his 83rd birthday. We all enjoyed it so much.

Mrs. McConnell spent the night of Jan. 10th at the Stu Cameron home, and at the Geo Anderson home on Jan. 11th.

Mr. and Mrs. Paige Fisher, Rickie and Darren called on Mrs. Hilda Fisher.

Mrs. Hazel Bronson had her son Jimmy for a visit. He also visited other friends here.

Granddaughter Sylvia Galletly and Marvin and Kevin and a friend called on Mrs. Edith Galletly.

Miss Signa Peterson had as her guest, Mrs. Jacobsen.

Mr. and Mrs. Dwayne Freeman and family of Edmonton visited Mr. Herb Freeman.

Buddy Devey and family of Camrose visited his mother, Mrs. Annie Devey.

Mrs. Rosa Frewing was a dinner guest at the home of Howard and Mary Pope of Killam on Sunday.

Mr. and Mrs. Garland Poyser took Mrs. Lillian Skoberg out to supper at Mervin and Hazel Skoberg's on Sunday.

Mr. and Mrs. Ross Danielson, Valerie, Sandra and Cheryl, took Mother Danielson to Edmonton to visit Mr. and Mrs. Elder Danielson and Susan and George of Vancouver on Saturday.

Visiting Mr. Bill Reid were his son Bill Reid from Prince George, B. C. and Roddy Gollan of Salmon Arm, B. C.

Mr. George Jamieson had a three week holiday at Senlac, Saskatchewan with Mr. and Mrs. Stan Jamieson and family and Mr. and Mrs. Rod Smith.

Visiting Mrs. Ellen Horricks were her son Mr. and Mrs. Tom Horricks of Lougheed, and old friends, Mr. and Mrs. Gilbert Graves and Mr. and Mrs. Graham Williams of North Battleford, Sask.

Mrs. Clarke went to dinner at the home of her daughter-in-law, Mrs. Olive Galletly of Killam on Sunday.

Mr. and Mrs. Aldridge Freeman and Mr. and Mrs. Dwayne Freeman and family visited Mr. Herb Freeman and Mrs. Heron.

Mrs. Ella Clouston went to Camrose with Mrs. Clouston and Diane to do some shopping.

Miss Diane Keschinger visited her grandmother Mrs. Mary Etty.

Bill Johnson called on Mr. J. Alexander.

M.L.A. Viewpoint

In the first report of the New Year, I would like to review briefly some highlights of the fall sessions of the Legislature. In the weeks to come, I will talk about some of the areas that concern me, and share with you some of my expectations for the Spring Session, which begins March 7th.

The dominant issue in the October and December Sessions was the many faceted energy question. Since we have been bombarded with the facts by the media, I will touch briefly on some of the areas that concern me most. In a previous column I have set out the energy policy of the Social Credit Party. While I believe our resources should be developed to the fullest, I remain very concerned about the environmental and ecological impact of the Syncrude Project.

Some questions that have concerned me are how the opening of this vast area to heavy industry will effect the native population and their trapping livelihood, and how the fish and wildlife will be effected by such a large refining and mining operation. We intend to ask the Government to ensure the employment of Albertans at all levels in this project. We want to make sure that the Government has carried out enough careful planning to ensure that the rapidly growing Fort McMurray townsite has the educational, health, and cultural facilities needed. We also intend to insist that the people of this region are protected from the speculators, and exploiters that invariably move into a 'Boom' area.

The whole constitutional issue of federal and provincial jurisdiction over resources is sure to come to the fore again this spring. I hope the Premier and Minister in Intergovernmental Affairs have improved relations with the federal counterparts by that time. It is largely due to their undiplomatic and immature attitudes, that relations are so strained between Alberta and Ottawa at the present time. I think we all realize that 'energy crisis' is just a phrase coined by the press, and it is more a question of proper distribution and using our existing supplies of energy wisely. It is our duty as an oil producing province to help Canada, and as much as we can our neighbours to the south.

I have followed the progress of the Department of Agriculture quite closely last fall, and they have been making steady progress in most areas. The efforts of our Solicitor-General in eliminating the impaired driver as a cause of accidents are to be applauded. Her concerns in the area of reforming our correctional facilities deserve the Legislative support of the House as well.

Other areas I spoke on last fall and intend to pursue in the spring are the protection and conservation of our wildlife, consumer affairs, automobile safety and pollution.

One of the most enjoyable parts of your MLA's job is hosting group of interested people from the constituency in Edmonton. I have appreciated meeting the student and the youth groups, and their leaders, teachers, and drivers. Your letters have also been greatly appreciated, whether you have written with a problem, or shared an opinion with me. Through your letters I can learn your feelings and act effectively as your representative.

- by Ralph Sorenson, M.L.A.

STROME NEWS

STROME — Mrs. Anne Zwack of Camrose visited Mrs. Katie May on Sunday.

Father Tom Kroetch of Edmonton said Mass at Our Lady of Fatima Church on Sunday.

Val Clark and a friend visited Bev and Ted Morgan at Metiskow on Saturday.

Mr. and Mrs. Alvin Gordon, Mrs. Laverne Wisener and Wayne of Strome, Doug and Bobby Wisener of Edmonton attended Ice Capades Saturday afternoon.

Janice Gordon and a girlfriend left last week for a tour of the Caribbean Islands.

Mary Lynn Steiger of Edmonton and Robert Forbes of Westlock were weekend visitors with the Art Steigers.

Strome CWL

Strome CWL held their monthly meeting at the Elks Hall Monday evening, Jan 7th. Mrs. Hilda Kroetsch was hostess. Mrs. Rodney Zimmel and Mrs. Norman Zimmel served lunch. It was decided to pay a $2.00 membership fee because per capita dues are now $1.85. We will be keeping back 15c from each membership for our own organization. There was a discussion regarding the 50th anniversary party which will probably be held in March.

It was decided to buy a new set of white vestments for the church. There will be a Mass said for Father MacKenzie who is ill. Hilda Kroetsch will be the delegate to the Recreation Board. 25 sick calls were reported. The next meeting will be held at the hall on Feb. 4th.

YES, WE HAVE THEM!
750-16 8 PLY NEW GRIPS
750-16 GRIP RETREADS
at
KILLAM TIRE & RUBBER
DIAL — Bus. 385-3791 Res. - R. Link, 385-3647
E. Stover, 385-3998
"THE MEN THAT KNOW TIRES BEST"

Things are Back in Full Swing at
Camrose & Killam Auction Marts
with Regular Sales every
THURSDAY and SATURDAY
SIMMENTAL DAY — Feb. 15th
at the Killam Auction Market at 1:00 p.m.
BLONDE D'AQUITAINE DAY - Mar. 29
at the Camrose Auction Market at 1:00 p.m.
ALL BREEDS EXOTIC SALES
Tues. Feb. 26th Tues., April 9th
at the Killam Auction Market at 1:00 p.m.
Entry forms for the above sales available by request
BRED HEIFER, STOCK COW SALE — JAN. 24th — With our regular sale at the Killam Market
DAIRY DAY, SATURDAY, JAN. 26th — at the Camrose Market. Miscellaneous at 10 a.m., Hogs at 11:00 a.m. and Livestock at 12 00 noon
CHARITY WEEK — FEBRUARY 3rd to 9th
RETARDED CHILDREN'S SALE: Donations Welcome
Killam Feb. 7th Camrose Feb. 9th
Session on Maine Anjou . . .
"THE PERFORMANCE BREED"
A slide show with general information, presented by the Canadian Maine-Anjou Association.
JANUARY 25th, 1974
Killam 2:00 p.m. Killam Auction Market Killam
Camrose 7:30 p.m. Moose Hall, 5001-52 Ave. Camrose
EVERYONE WELCOME
1974 will be one of the most opportune years in history for Cattle Breeders and Feeders, for those who watch the trends and plan their programs. Buying, Selling or Planning your 1974 program, Contact . . . .
Camrose & Killam Auction Marts
Camrose Auction 672-2114 | Killam Auction 385-3746
Otto Streberg 672-3906 | Dennis Streberg 385-3659
Bert Walker 672-2223 | Ken Jacobsen 385-2155
Ted Wertypora 672-2394 | Lionel Troyer 385-3573
| M. Lohne 856-2286

SORRY!

Increased costs of newsprint paper, printing costs, etc. compel us to

Increase Subscription Rates

Effective January 3rd, 1974, Subscription rates for The Community Press are raised to:

WITHIN 40 MILE RADIUS (of Sedgewick)	$3.50 per year
OVER 40 MILE RADIUS	$4.50 per year
OUTSIDE CANADA	$6.00 per year
SINGLE COPIES	15c each

The Community Press
Phone 384-3641

Buy, Sell, Trade Hire, Rent, Find THROUGH THE WANT ADS

For Sale

FOR SALE — Men's ski boots size 11 Like new Phone 385-2157 Killam 23-2p

FOR SALE — three bolt action single shot Cooey 22 rifles Used for Merna 4-H Turkey shoot Perfect shape asking $20.00 each Contact Frank Lembe at 384-2104 24-2p

FOR SALE — Moffat propane clothes dryer Excellent condition $125.00 Phone 386-2119 24-2c

FOR SALE — 1968 Firebird 350, automatic, 82,000 miles. Phone 385-2161. 24-1p

FOR SALE — 1 Guernsey heifer due to freshen soon Phone 384-2207 24-2c

FOR SALE — Purebred miniature Daschund puppies. Phone 374-2265 24-1p

FOR SALE — 1973 Glendale 14x64 Mobile home, two bedroom, with utility room. Will sell furnished or unfurnished. Porch and skirting included. Situated in Killam Trailer Park Phone 385-3567 or 385-3560 22-4p

FOR SALE — Snowmobile cutters — Manufacturer's End of season clearance 4 only left Orange-Gold, Ski-doo-Yellow, John Deere Green, Red (demonstrator) Quicksilver Manufacturing, Strome 376-3502 or Contact J Pettem or D Munro 23-2c

FOR SALE — 1970 Plymouth Duster, V8 Automatic Bucket seats Console, Excellent condition Also 1969 N H 269 Baler with hydraulic tension PKhone 578-2090 23-3p

FOR SALE — Auto Parts, all from 1967 Ford Galaxie, reconditioned 289 motor, rebuilt automatic transmission, both used only a few months after being redone Two nearly new winter studded tires, 8 25x15 on rims and 1 smooth tire, 15 on rim Phone 374-3745 23-3p

FOR SALE — Grain monitors, swath-roller, swather transports, heavy duty battery charger, air compressors, tire changers; gas engines, etc. Contact your Smith Roles agent, Cecil Van Hecke, Phone 879-2116 41tfnc

FOR SALE — All sizes of Tires Batteries and Filters for your car, truck or tractor. Farm Fuels, Lubricants and Fertilizers — Drever's Gulf Service, Phone 888-3555, Hardisty. After hours Ph 888-2664. 35tfn

Lost & Found

FOUND — Charm bracelet in Sedgewick on Main Street in early December Owner may have same by identifying and paying for this ad Phone 384-2283. 23-2c

Wanted

WANTED—Housecleaning work to do Phone 888-3612 24-1p

WANTED — office receptionist for Dr. T. C. Amin. Experience not essential, typing and filing preferred. Apply in writing to Dr Amin, Killam by January 25, 1974 No telephone calls please 23-3c

WANTED — A representative to service Fuller Customers in Daysland, Strome, Sedgewick, Hughenden. Contact T McCracken, Alliance, 879-3820 23-3p

WANTED — double Ski-doo trailer in good condition MacPherson's Garage, phone 384-3553 23-2c

WANTED — To Buy for Cash 1 section of pasture land with good water supply. Apply to Box X, c/o Community Press Sedgewick, Alta 22-6c

Legal Notices

INVITATION TO TENDER

Sealed tenders will be received by the undersigned up to 12 00 o'clock noon Monday February 4, 1974 for the following

Replacement of incandescent fixtures with KAC 93-248 fluorescent fixtures or equivalent to bring light level to 70 foot candles or better at desk level in the following areas of the Lougheed School All class rooms, Library area, Principal's Office, Staffroom

Tender to state number of fixtures to be placed in each area

Replacement of all electrical conductors which supply electricity to fixtures in above noted areas

Replacement of present pan-type fixtures in hallways with KAC-93-348 fluorescent fixtures or equivalent

Inspection of school may be made by contacting Mr T Clouston Caretaker, during his regular working hours

Lowest or any tender not necessarily accepted

Grant A Cheram
Assistant Secretary-Treasurer
County of Flagstaff No 29
Sedgewick, Alberta

23-2c

Public Notices

SHIPPING HOGS from Strome on Thursdays

Hog Marketing Board regulations require that cut-off time for receiving hogs be 12 o'clock noon. Therefore, all hogs being delivered must be at the Stock Yards by noon For pick-up service, kindly phone 376-3507 or 376-2114 the day before

Dave Lorenson, Strome 28tfn

Notice

Strome Coop Seed Cleaning Plant now cleaning Rape and Flax for the last time this cleaning season, January 14 - 18th.

Notice

Sedgewick residents who have not received their 1974 telephone books are asked to contact Mrs. C. Mellis, at 384-3837. 24-1c

Notice

To serve you better we have moved south of McLeods to the former Case Building

Simpson - Sears and Hart's Hobby and Gift Shop
Phone 385-3763, Killam 24-2p

Have your TRACTOR and TRUCK SEATS REPAIRED at KILLAM SHOE & GENERAL REPAIR — Dick Kinzer
1 door south of Killam Hotel
Phone 385-3621 tfn

FOR LIVESTOCK HAULING
Contact:
Gordon's Trucking,
Gordon Coates, Lougheed.
Phone 386-3753 tfnc
Hog Haul every Wednesday

HOG SHIPPING

We will receive Hogs every Tuesday at our Local Yards until 12 00 noon.

We will also pick up if necessary. Phone 385-3662 or 385-2002

Henry's Transport Ltd , Killam Alberta. 38-tfnc

For Rent

ROOM FOR RENT— Available January 1st Enquire at the Killam Post Office or phone 385-3613 after 6 p m 23-2p

In Memorium

In loving memory of our dear husband and father, Percy George Jones who passed away January 18, 1970

Often a lonely heartache
Many a silent tear
But always a lovely memory
Of one, we loved so dear

Always remembered and sadly missed by wife Louise, and daughters: Irene, Doreen, Hannah, Pam and families.

In loving memory of Ken Reeves, who passed away three years ago, January 7th.

Sadly missed along Life's way
Quietly remembered every day
No longer in our life to share
But in our hearts he's always there.

Sadly missed by the Walter Reeves and Stan Larson families.

Cards of Thanks

We would like to thank the people of Lougheed and community for our going away gift. It was very much appreciated.
Henry and Frances Volkart

I would like to take this opportunity to thank the Sisters, Doctor and the staff of the Killam General Hospital for all the kindness shown me while a patient in the hospital and a very big thank you for all those who sent cards, refreshments and flowers while I was there. Also for all the visits from friends and relatives Thank you one and all
Mabel OBrian

I would like to thank my family and friends, Father McKenzie and Father McCarthy for the lovely party given me on the occasion of my 80th birthday. This along with the tape from Vancouver, the lovely cake, and birthday wishes made my birthday a very special day for me
Many Thanks to you all,
Mrs Theresa Scheelar

We wish to express our sincere thanks to all who have in so many ways been helpful during the long illness and death of our wife and mother, Mrs Blanche Tennis.
Leo Tennis, Carol
Lorna and families

We wish to thank the Hardisty UCW and friends, who honored us on our anniversary, with a lovely dinner, program and gifts It was greatly appreciated
Freda and Bert Jackson

We would like to express our heart felt thanks to all those friends who came to our home, December 20 and help us celebrate our 55th wedding anniversary To Mrs Parsons for the beautifully decorated cake, and for her assistance in serving tea and coffee all afternoon, to our Minister and those members of UCW, also to all those of our own family who were present, and for the goodies they brought and beautiful flowers from our children and grandchildren, also to all those friends for so many lovely cards, it was all greatly appreciated, and we thank you one and all
Respectfully
James and Mrs McClements Sr
Hardisty

Announcement

Mr Norman Roll of KNAUT ROLF & BURGESS, Barristers, Solicitors and Notaries, Camrose will be in attendance every Wednesday at Killam from 1:00 p m to 5 00 Phone 385-3654 15

Club News

LOUGHEED 4H BEEF CLUB

The Lougheed 4H Beef Club held their third meeting at Lougheed School on January 9 The meeting was opened by singing O'Canada Debbie Ness then led the 4H pledge Secretary and Treasurer then gave their reports. It was discussed how the club could make money. It was moved by Barry Rawluk that the club take in the district activities in Sedgewick in January 30 It was seconded by Allan Cookson Some of the members then took part in reading on beef projects, etc The club leader then had a question period that was discussed by all.

The meeting was adjourned by Allan Cookson and 'God Save The Queen', ended the meeting Next meeting is February 6 at 7 30, Lougheed School

Reporter — Shelley Ness

★

Killam 4H Light Horse Club

The monthly meeting of the newly formed Killam 4H Light Horse Club was held at the home of Mr and Mrs Stan Weller in Strome on January 8th, 1974

President, Larry Slavik called the meeting to order at 8 pm Eleven members replied to the roll call by naming one part of a horse

A motion was made by Murray Hampshire that our 4H organization send a letter to the Department of Agriculture and also to Mr R Sorenson, MLA asking that Doug Norman be retained on the position of Regional Director for this district The motion was carried

Questionnaires were distributed asking us to name the parts of a saddle and the parts of a horse

Eight short films were shown by Mr Weller which had to do with leathercraft Plans were made to do leathercraft at the next meeting It was decided that the next meeting will be held at the Carl Kautz residence south of Killam on Tuesday, February 5

Clinton Kautz moved the meeting be adjourned at approximately 10 30 p m

A delicious lunch was served

Reporter — Kevin Sorenson

★

Hughenden 4H Horse Club

The Hughenden 4H Horse Club held their second meeting at the Pat Horn home on January 6th Fun was had by all as the first thing we did was to go tobogganing Everyone including some of the leaders tried and agreed that it was a worthwhile experience Afterwards lunch was served and the meeting got underway It began with Liz Salamon leading the pledge Nadine Thompson was elected as secretary Our leaders were then chosen They are Pat Horn (leader) and assistant leaders Ralph Manning, June Crone, Maurice Manning and Dorothy Axley

There will be a Fun Day held in Sedgewick on February 16th It will begin at 10.00 The members that attend may participate in several different sports

The next meeting will be at the Pat Horn's on February 14th

Reporter — Liz Salamon

★

BATTLE RIVER MULTI CLUB

The Battle River Multi Club held a regular meeting on January 8th at the Battle Bend School All members were present

The business part of the meeting was discussed and the results were as follows Our money making projects are to be a bottle drive and a bake sale and candy sale The bake sale and candy sale are to be at the next mens bonspiel in Alliance. The bottles for the bottle drive are to be picked up on January 28th. Anyone having bottles they wish to donate, please contact R. Gibson, 888-2215 or L. Barnes, 879-2205 The community project was discussed and finalized with money going to the Battle Bend School Our Educational Tour is still to be decided on.

Impromptus were given and work was done in our groups and the evening was ended with recreation by Bob Strachman Lunch followed

Reporter — Rosemary Cihart

★

MERNA 4H BEEF CLUB

The 2nd meeting of the Merna 4H Beef Club was held on Wednesday, January 9th at Arnold Gamroth's The next meeting will be on January 6 at Jones' The meeting was followed by lunch

Reporter — Frank Leslie

FEED GRAIN PRICES JAN. 11

Feed grains prices continuing from firm to strong throughout the Province but cold weather and road conditions limiting the grain movement

In the Lethbridge district prices ranging wheat $3 30 - $3 50 oats $1 60 - $1 65 and barley $2 25 - $2 40

From Medicine Hat - Brooks the prices reported are wheat $3 10 - $1 25, oats $1 45 - $1 60, and barley $2.35 - $2.40.

Little change noted from Calgary buyers with wheat $3.36 - $3 45, oats $1 38 - $1 50 and barley $2.25 - $2.40

Red Deer buyers advise they are paying wheat $3 25 - $3 55, oats $1 30 - $1 40, and barley $2.15 - $2.40.

The Vermilion reporter quotes wheat $2 90 - $3 10, oats $1 10 - $1.30, and barley $1.80 - $2 30

Around Edmonton prices are as follows wheat $3 35 - $3 66 oats $1 15 - $1 40 and barley $2 20 - $2 36 Please be advised the Edmonton exchange phone number has been changed to 429-6325

Coming Events

★ BINGO this Saturday evening Jan 19th at Sedgewick Community Hall, at 8 00 p m Jackpot is 57 calls for $115 00

Optometrist
Drs. Mathieson, Lightle and Muncey
390 Imperial Oil Building
10025 Jasper Ave. Edmonton
DR. D. A. MATHIESON
Will be at the
VIKING MEDICAL CLINIC
TUESDAY, JAN. 22nd
For Appointment See Medical Clinic

1974 Evening Session
SEDGEWICK
ADULT EDUCATION PROGRAM
BASIC TYPING
Monday Nights — 7:30 to 9:30 p.m.
Sedgewick Central High School Typing room
Registration Fee: $10.00, includes 20 hours instruction, Certificate of Proficiency.
Maximum Enrolment - 25.
For further information and registration, call Mr. Walker at 384-3817, Sedgewick Central School.

BUSINESS & PROFESSIONAL → DIRECTORY ←

Dr. J. B. CLOAREC
OPTOMETRISTS
Professional Building
Corner 49th Ave. and 49th St.
Phone 672-2361 — Camrose

Dr. Bernard Clarke
OPTOMETRIST
4817 — 51 Street, CAMROSE
(3 door south of Smith Clinic)
Camrose — Phone 672-2880

Dr. D. N. TWERDUN
OPTOMETRIST
Above National Home Furniture Building
5061 — 50 Street,
Telephone 672-3158, Camrose

FLOWERS
Hansen's Mens Wear 384-3982
Thompson Drug, Phone 888-3786
Barth Drug, Phone 385-3508
Fee & Sons, Phone 385-3642
Mrs. K. Larson, Ph. 386-3773
S & S Pharmacy, Daysland
FRANKIES FLOWER SHOP
Camrose — Phone 672-4472

DAVIS UPHOLSTERY
professional upholstery
Phone 336-2660 8 miles east of Viking, 3 miles north, 1½ miles east or see Randy or Ray at Flagstaff Implements, Killam.

FEE & SONS LTD.
COMPLETE FUNERAL SERVICE
TELEPHONE 385-3642
KILLAM — ALBERTA

JAMES' REAL ESTATE and Insurance
● REAL ESTATE LISTINGS WANTED
● INSURANCE All Classes of Insurance Including Life
Phone 385-3654
KILLAM, ALBERTA

CO-OP INSURANCE
AUTO — FIRE — LIFE
ERNIE KOEHLI
Sales Agent
Phone 384-3923 — Sedgewick

Camrose Animal Breeders Assoc. Ltd.
Office Hours:
8 a.m. to 10 a.m.
Sunday: 8 a.m. to 9 a.m.
Phone Killam 385-2152
Phone Camrose 672-3530

E & M
Accounting Ltd.
9635 - 82nd Avenue
Edmonton, Alberta
PHONE 433-8263

McGowan's Welding
Oilfield — Rig — Industrial
Portable & General Welding
● Welding Supplies
● Blacksmithing
● Ornamental Iron
PHONES: Bus. 385-3000
Res. 385-2216
Killam, Alberta

HANSEN
Denture Clinic Ltd.
Ray K. Hansen
Certified Dental Mechanic
4935-50 St., Camrose
Bus 672-3654 Res. 672-3482

SEDGEWICK Land and Insurance
● Real Estate
● Insurance
● Treasury Branch Agent
● Associated with Cormie & Kennedy, Barristers and Solicitors
● Fishing & Hunting Licenses
RAY POTTAGE, Prop.

SPECIAL ON
● Transistor Radios
● Electric Blankets
● Inside and Outside Floor Mats
★
ANDY'S HARDWARE
Phone 386-3766
LOUGHEED — ALTA

Convenient Order Form for Classified Ads

FOR SALE — WANTED — FOR RENT — COMING EVENTS — NOTICES — ETC.
It's Easy to Write Your own Ad. Just Write One Word in Each Space

Please insert my advertisement for ______ weeks, for which I enclose $ ______

Name ______ Address ______

The following are equal to one word: an initial; an abbreviation; a group of five or less numbers or letters printed as a unit. Hyphenated words count as two. Box numbers count as three.

REPLY TO BOX NUMBERS of the Community Press when used cost 25c. It is advised to use name, address and phone numbers for better results.

25c Billing Charge on Ads not paid when placed.

WRITE	ONE	WORD	IN	EACH	SPACE	YOUR COST
						Up to 25 words 75c for the first time, 50c each insertion thereafter
						$1.00 for 1st insertion 75c each week thereafter
						$1.25 for 1st issue, $1.00/week thereafter

Engagements, Cards of Thanks, Open House, etc. up to 35 words $1.00 minimum
Legal and Municipal Notices 15c per line
In Memoriams (short, no verse) $1.00
with verse $1.50 minimum
Memorial Lists 10c per name

Please enclose the money with this order,

SMALL WORLD

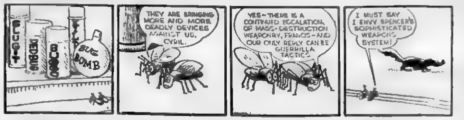

FLUNKO

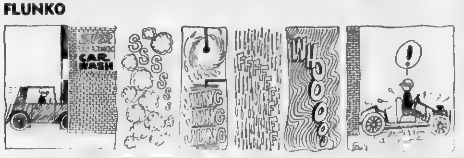

Grove home wins 1st in Lougheed contest

LOUGHEED — The prize winners in the annual Lougheed "Christmas Lighting" contest were:

1st, Mr. and Mrs. C. Grove
2nd, Mr and Mrs. K. Clouston
3rd, Mr. and Mrs. S Loness
Honorable Mention, Mr and Mrs R Smith

Mr and Mrs R Horricks and Jamie have spent the last two weeks visiting in Vancouver and in Crofton, B C at Kathy and Ken McNalleys and family

Mr and Mrs. W. Wagner brought Marie and Debbie home last Saturday Judy and Wayne returned to Edmonton Sunday

Miss Joy Potter spent Christmas with Mr and Mrs C Potter at Prince Rupert, B C

Mr and Mrs L. Metz and Mr and Mrs L Birchall left on Tuesday for Penticton for a few months.

Mr. and Mrs. J. Skoberg and Dana of Moose Jaw spent three days between Christmas and New Years visiting at the M Skobergs, and at Camrose and Hardisty.

Miss Elsie Larson had her friend Nancy of Red Deer staying with her during the holidays.

Mr. and Mrs C Cockerill of Lethbridge arrived at their daughter's, Mrs Marie Ness, on Friday, having got a ride with Mr. Chris Culshaw.

Mrs Marie Ness, Mr. and Mrs A. Ness and Mr and Mrs. C. Cockerill are spending the weekend in Edmonton visiting the girls and their families, also to get their first look at their new great-grand daughter

LOUGHEED W.I. MEET

The Lougheed W I held their January meeting at the home of Mrs H Probst on January 8th, with 10 members present

The meeting opened with the WI Creed The reading of the December minutes, the Annual minutes and the minutes of the directors meeting held at Miss Molly Fernyhough's on January 3rd were approved

The Treasurey and Cemetary reports were given

The Card Convenor's Report showed that 3 Thank You cards and 2 Christmas Cards were sent out. A letter was received from the Canadian Red Cross, requesting that the WI put up three posters, announcing a TV program on Channel 3 from January 4th to March 8th at 10:30

WI Project for 74, is to make a quilt to be used for Unitarian Services. Each members is to make quilt blocks from fortrel, the size of an Eatons Catalogue Work has been done in the Community Hall and an electric clock purchased More bowls, cups and saucers, silver wear and an electric kettle will be purchased Ideas for improvements for the Community Hall will be passed on to the Hall Board. The WI will cater to the Quast - Swainson wedding on February 9th

Mrs Wm Frost gave a talk on the point system for the handicraft articles Mrs M Skoberg gave a demonstration on how a quilt block is made using a page from a catalogue.

Miss Molly Fernyhough read a letter from Mrs. H. Hawkins of B C , a long ago member

Roll Call was answered by questions about the Womens Institute

The Hostess Prize was won by Mrs J Johnson. The February meeting will be in the United Church Parlor on February 12. Mrs H Swainson - Hostess

Officers for 1974 are
President - Mrs H Swainson
Vice-President - Mrs Wm Frost
Secretary - Mrs J Johnson
Treasurer - Mrs J McClements

WATER WELL DRILLING AND SERVICING
Loness Drilling
Phone: 386-3761
LOUGHEED — ALTA

BLOCK BROS.

PHONE 452-8180
Ask For —
Glenn Larson
MOBILE YJ3 7852

OBITUARY

WILLIAM G. H. SPENCER

On December 28th, 1973, Mr. William George Handwell Spencer passed away at the age of 85 years He had resided at 4318 Oakland, St Burnaby

He is survived by three sons, W Spencer Jr , Jimmy Spencer and Harry Spencer, four daughters, Mary (Mrs J Stevens), Ethel (Mrs A Gillespie), Ada (Mrs S Gilbert), Helen (Mrs. H Reeves), three grandsons and four granddaughters.

The Spencers lived in Hardisty for many years, the children going to school here Mr Spencer worked for the C P R as a car man The house where Margaret McKinnell presently lives, was known for many years as the Spencer house

Sympathy is extended to his family, all well-known in the area

★

USE THE CLASSIFIED ADS To Buy, Rent, Sell, or Trade

DREVERS' GULF SERVICE
Call, Write or Phone Collect
888-3555 Hardisty
A Complete Line of Dealer, Lubricants, Tires, Batteries Farm and Industrial Fuels Filters - Fertilizers
FOR SALE — All Sizes of Tires, Batteries, Filters and Accessories for Your Car, Truck, or Tractor — Weed Sprays, Carbyne Seed Treat, Baler Twine and Cultivator Shovels, Etc.
SERVICE & SATISFACTION

Hardisty Happenings

HARDISTY — Mr. and Mrs. Herb Redman took Millie's parents, Mr and Mrs Bethge with them to spend Christmas and New Years in Mexico

Visitors with Mr and Mrs Russell Hays over the weekend, were, their daughter and her husband, Mr and Mrs Lloyd Maron, of Edmonton, also their friends Don Gray and Debra Jackson.

Carol Vickerman took her father, Leo Tennis back to Calgary with her His other daughter Lorna was up to visit from near Chicago

Beverly and Valerie Bell along with the 4H Irma Club spent the weekend in Edmonton and attended the Ice Capades

Several house warming parties have been taking place lately at the Cliff Moody's Chuck Broughton's and David Hooper's

Mrs Elsie Parkin had a card from Sister Joseph Mary at Christmas time and she wished to be remembered to all her friends here She is well and was interested in how the hospital was getting along under its new administration I'm sure all Sister Joseph Mary's friends here wish her the best in 1974 too.

A nice little crowd gathered at the UCW hall on January 12 for a pot luck supper to honor Mr and Mrs Jackson on their 32nd Wedding Anniversary

The Bridge Club met at Mrs Marie Mitchell's home on Tuesday night with 3 tables Prizes went to Kay Stuart and Barbe Matthews

Dr Shea's daughter Margaret came up Saturday night to take her mother to Edmonton.

★

SERVICES HELD FOR MRS. BLANCHE TENNIS

On January 5th, 1974, Mrs Blanche Tennis, age 79 years, passed away after a lengthy illness

Born Blanche Jeglum, September 9th, 1894 at Florence, Minnesota, she moved to Hardisty with her parents and brothers in 1906, and was married to Leo Tennis November 10, 1915

They lived for many years in the River flat, near the creek and were both known for their great hospitality

One of Mrs Tennis's favourite pastimes was fishing.

She leaves to mourn her loss, her husband Leo, of Hardisty, two daughters Mrs Lorna Gunty of Romeoville, Illinois, and Mrs Carol Vickerman of Calgary Twelve grandchildren, two great grandchildren and well as numerous nieces and nephews

She was pre-deceased by her son Howard in 1943 during World War II and also by her five brothers

Funeral services were held on January 9th in St Paul's United Church with Rev. Jackson officiating, interment followed in the Hardisty cemetery

The pall bearers were Jim Cavanagh Ernie Anderson, Paul Mazure, Lloyd Stuart, Bud Stuart and Archie Moulder

LONG TIME HARDISTY DISTRICT RESIDENT PASSES

Gordon Hople was born at Strome in 1907. Later his folks moved to Hughenden where Gordon went to school.

He spent all his life near Hughenden and in Hardisty

Later years he worked for the town of Hardisty until he retired

The last year, his health was not too good and after a long hospitalization in Edmonton, he passed away on January 1st.

Mr Jackson, in his service, emphasized the fact that he was such a good natured man that he was more often called "Happy" than Gordon

He leaves to mourn his loss, 3 sisters Florence (Broughton) of Hughenden, Elva (Mrs D Reeves) and Edna (Lund) of Camrose, four brothers Joe and Stan in Hardisty, and Archie and Allen in Camrose as well as many neices and nephews

He was predeceased by his parents and two brothers, Clarence and Bill

The service was in St Paul's United Church with Rev Jackson officiating

The pall bearers were Stan Larson, Walter Reeves, Ing Johnsrud, Richard Fagin, also Brent and Albert Hople, two nephews

Interment followed in the Hardisty Cemetery

ANOTHER . . .
"THOMPSON DRUG"
VALUE PACKED SALE
ALL NEXT WEEK
JANUARY 22nd to 26th

	Suggested Reg Price	Super Discount
METAMUCIL - 1982	3 60	2.39
CASSETTE TAPES, 60 min (3's)	2 95	1.99
PANTY HOSE, one size	79	2/89c
NICE 'N EASY HAIR COLOR	2 65	1.39
HERBAL ESSENCE SHAMPOO, 12 oz	2 29	1.29
ULTRA BAN, 6 ounce	1 57	2/1.66
PARAMETTES, Chew, 250's	8 73	5.44
VITAMIN C, 100 MG, 250's	1 32	69c
VITAMIN C, 100MG, Chews, 250's	1 95	.99c
VAPORIZERS, All night, automatic	6 95	4.95

WATCH FOR YOUR FLYER IN THE MAIL

VISTA THEATRE
TOPS IN MOVIE ENTERTAINMENT
HARDISTY — ALBERTA

"COUNTRY MUSIC"
Starring Marty Robbins
Country - Western Music
Family — Color — Cinemascope
Showing: FRIDAY, JAN. 18 at 8:00 p.m.
SATURDAY, JAN. 19 at 7:00 p.m.

"RETURN OF SABATA"
Starring Lee Van Cleef
Western Action
Adult — Color — Cinemascope
ADVANCED ADMISSION
Showing: SATURDAY, JAN. 19 at 9:25 p.m.
TUESDAY, JAN. 22 at 8:00 p.m.

"DARING DOBERMANS"
Starring Tim Considine
Cops 'n' Robbers Action
Family — Color
Showing: FRIDAY, JAN. 25, at 8:00 p.m.
SATURDAY, JAN. 26 at 7:00 p.m.

M.L.A. ESSAY COMPETITION

Open to all students in Grades 7, 8, 9, who live within the boundaries of the Sedgewick-Coronation Constituency, or who attend school within this constituency.

The competitor may enter in one of the following two categories:

I. LOOKING AT ALBERTA

Here the essay should be about a contemporary subject, for example

1 Alberta Vacations
2 Fish and Wildlife in Alberta
3 Farming or Ranching in Alberta
4 Alberta Industries
5 Alberta Government
or any topic that concerns present-day Alberta

II. ALBERTA'S HISTORY

This category should concern past events in Alberta Some possible subjects could be

1. The North West Mounted Police
2. Great Indians of the Past
3. The Pioneers
4 Early Industry in Alberta
5. Schools in Alberta of 1905

It is not necessary to write on the suggested topics. You may write on any subject that interest you providing it concern:

1 Our Province in the present day, or
2 Our History or Heritage in Alberta

If questions arise, please contact Ralph Sorenson, M L A , R R 1, Killam

The following will be awarded in each category
1st prize — A trophy, plus $12.00
2nd prize — A trophy plus $9.00
3rd prize — A trophy plus $6 00

— The essay should not exceed 600 words (approximately three lined pages)
— All essays should be returned or postmarked not later than March 15, 1974
— Winners will be announced by April 11, 1974.
— Judging will be under the auspices of the Argyle W. I.

Please mail entries to:
Essay Competition,
c/o Secretary, Argyle W. I.,
ALLIANCE, Alberta

Annual report of the Lougheed W.I.

The Lougheed Womens Institute held ten regular meetings and one directors meeting in 73 with an average attendance of twelve members

Through the year we have donated to the Unitarian Services Jr and Sr. High School Scholarships, made an award to the 4H sewing club and assisted with their banquet, donated to the Flagstaff Lodge bazaar and to the Agricultural Fair Association and we canvassed for the Red Cross and Cancer Societies Memorials for the cemetary as well as its maintenance is cared for by the Institute

Two carloads of women attended the Conference in Camrose last June and we also had a visit from the Constituency Convenor In November the president and handicraft convenor met in Daysland with members from other branches to discuss programs for the year We have catered to three weddings in the past year and 'Institute Aprons' were made to wear for these occasions

Money was received from the hall board to purchase dishes for the hall kitchen and by adding to this from our funds, a complete setting of dishes and silver was bought for the head table for banquets, also a good supply of bowls, platters, gravy jugs, etc Through generous donations of pickle dishes, fancy cream and sugars etc from Institute members, the dish cupboards are now well stocked. We also supplied the money for the purchase of 30 chairs for the Community Hall and a coat rack for the kitchen workers. We also donated ten dollars to the Sedgewick Kindergarten to help purchase a new rug for their room.

We sponsored an afternoon for the public to hear the Home Economist speak on judging baking and neddlework at fairs - samples were brought by Institute members.

The Lougheed History Book sold well last winter and we were able to meet our commitments to the publisher and make the final payment ahead of schedule The books are still selling well and there are still some on hand One of the highlights of the year was the trip to Edmonton and to the Parliament Buildings as guests of Mr Ralph Sorenson, M.L.A.

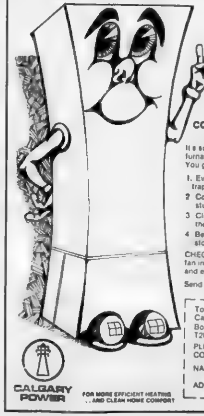

4 Fast Furnace Facts.

CONTINUOUS FURNACE FAN OPERATION MEANS NON-STOP COMFORT!

It's so easy to have an ideal climate in your house - with a furnace fan that never shuts off.
You get

1. Even air temperature, with no lurking layers of cold air trapped near the floor
2 Constant air circulation to keep your home fresh, prevent stuffiness
3 Clean, healthy atmosphere with air circulating through the filter about 4 times every hour
4 Better humidity control with air circulation that never stops

CHECK YOUR FURNACE NOW! Has it a switch to keep the fan in continuous operation? If not you can have one easily and economically installed.

Send for a FREE furnace facts folder. Mail coupon now

To Consumer Service Department
Calgary Power Ltd
Box 1900 Calgary Alberta
T2P 2M1
PLEASE SEND ME INFORMATION ON CONTINUOUS FURNACE FAN OPERATION
NAME ______
ADDRESS ______

CALGARY POWER
FOR MORE EFFICIENT HEATING ... AND CLEAN HOME COMFORT

Sedgewick Community Hall
Coming Shows

FRIDAY, JANUARY 18th at 7:00 p.m., and SATURDAY MATINEE, JANUARY 19th at 2:00 p.m.
Paramount Pictures present
"TRUE GRIT"
Starring John Wayne — A Family Color Picture

FRIDAY, JANUARY 18th — 9:00 p.m.
Paramount Pictures present
"LEGEND OF NIGGER CHARLIE"
Starring Fred Williams — An Adult Color Picture

Admission: Adults $1.00; Students 75c; 12 & Under 50c

SEDGEWICK CO-OP RED TAG SALE

JANUARY 17, 18, 19, 1971

MAXWELL HOUSE — 10 ounce jar INSTANT COFFEE	each $1.99
NABOB PURE — 24 ounce tin STRAWBERRY JAM	each 97c
BURNS — 12 ounce tin SPORK	each 79c
KRAFT — 2 lb. jar PEANUT BUTTER	each $1.19
CARNATION — 3 lb. box POWDERED MILK	each $1.39
AYLMER FANCY GREEN BEANS, YELLOW BEANS or CREAM CORN	4 for $1.00

• RED HOT SPECIALS •

BLUE MOUNTAIN — Crushed, Sliced, Tidbits — 14 oz. PINEAPPLE	4 tins 99c
TANG — 3½ oz. pkgs. ORANGE CRYSTALS	4/77c
NABOB REGULAR COFFEE	lb. 99c
CO-OP ORANGE or GRAPE — 22 ounce JUICE CYSTALS	69c
CO-OP 1 POUND PACKAGES MARGARINE	3 for 85c
CO-OP BLUEBERRY — 19 ounce PIE FILLING	each 69c
CO-OP APPLE — 19 ounce PIE FILLING	3 for 99c
CO-OP RAISIN — 19 ounce PIE FILLING	2 for 99c
DELSEY — 4 roll package BATHROOM TISSUE	pkg. 69c
KLEENEX — 2 roll package PAPER TOWELS	pkg. 65c
BLUE or PINK — 36's J CLOTHS	pkg. $1.59
LIQUID — 24 ounce LUX DETERGENT	each 57c

• MEAT SPECIALS •

FRYING CHICKEN, cut up		lb. 75c
PORK SAUSAGES,	5 lb. carton	$1.69
PORK or VEAL STEAKETTES	5 lb. carton	$1.99
COIL GARLIC		lb. 98c

OUR WHITE SALE CONTINUES . . . SOME VALUES ARE —

BATH TOWELS, 20x40 .... ea. 99c
FACE CLOTHS, 12x12" .... ea. 29c

Printed Sheets FLAT or FITTED Each $5.77

Pillow Cases PRINTED, To Match Above Pair $2.79

YOUR SEDGEWICK CO-OP PHONE 384-3766 SERVICE CENTRE Phone 384-3877 CLOSED MONDAY

Sedgewick News

(Intended for last week)

Mrs Phylis Lawson and daughter Tanya of Calgary spent part of the Christmas holidays with her parents, H.L. Beairstos.

Mr. and Mrs. Dick Erickson and Mr. Ray Scholl were in Edmonton on Sunday to take Miss Wendy Erickson back to school

Wendy Sorenson of Camrose visited with Merri Scholl during the holidays.

Hal Sparrow left on Sunday for a 6 week course at N.A.I.T. in Edmonton.

The youngsters had a longer holiday from school than they expected due to the several big blows that came with the start of the New Year

Angel Kolsar won the Grand Cash Prize of $250.00 drawn at the Elks Turkey Bingo on Saturday December 22nd in Viking Congratulations

Mr Bill Marsh of Halifax, Nova Scotia and Mr Roger Palmer of Edmonton visited their grandmother, Mrs Aitcheson on Tuesday

Mr. and Mrs Nelson Bergum left on Monday for a trip to British Columbia

* * * *

Congratulations to Mr and Mrs Mike Smith on the birth of a 6 pound, 12 ounce daughter at Camrose on January 10th.

Mr. T. Barty of Vancouver and Mrs J Paterson (nee Kate Barty) of Carbondale, Ill USA have been staying with their mother, Mrs. J Barty, and visiting friends and relatives in the district. Mrs. Paterson will be staying here awhile longer

Mr. and Mrs. Bob Baker of Calgary were weekend visitors with his parents, Jim Bakers.

Mr and Mrs Ab Nordstrom drove to the International Airport at Nisku on Saturday to meet Mrs. Allan Newman of Surrey, B. C who is here to visit her mother, Mrs. K. Johansen.

Mr and Mrs Rolf Jacobsen and Mrs Tina Blakeney were Camrose visitors on Sunday and attended the 100th birthday celebrations of Rev Anders Aasen. Rev. Aasen is a resident of the Bethany Home, and the celebrations were held in the Lutheran College. Afterwards, Mr. and Mrs. Jacobsen and Mrs. Blakeney took in the Overture Concert.

Get well wishes to Mrs Gwyn Gibbs who is a patient in the Killam General Hospital

Mr and Mrs Tom Sparrow were in Edmonton on Thursday where they took son Hal out to supper to celebrate his birthday

Mrs Belle Whitehead and Mrs Jeanette Harris were in Edmonton visiting Mr Bert Whitehead who is a patient in the Royal Alex Hospital Belle is staying on in Edmonton.

Several Sedgewick people attended the wedding dance of Mr and Mrs Robert Drager held in Lougheed on Saturday

Mr. an Mrs Jim Walsh drove to Heisler Saturday night where they babysat on Sunday while daughter Beth and her husband, Mr and Mrs Grant Blaeser went to Edmonton

Mr and Mrs Harry Baker of Hay Lake were weekend visitors at the Bob McBride home

Mr. and Mrs. Ed Hagen of Red Deer were weekend visitors and dropped in to see their father, Mr Sander Hagen who is a patient in Daysland hospital

Congratulations to Mr. and Mrs. Brian Dallyn of Richmond B.C. on the birth of a baby daughter on January 6th. Mrs. Dallyn is the daughter of Mrs C Hughes and the late Mr. C Hughes who were former Sedgewick residents.

See the Harry Abbotts have arrived home after their trip to Newfoundland to visit with daughter Gene and family, Mr. and Mrs Adriaan Cysouw and daughter Kelly

Quite a few folk from Sedgewick braved the weather and drove to Edmonton to see the Ice Capades, including Mr. and Mrs. Bill Johnson and Adele, Mr and Mrs A. Walker and family, Mr and Mrs. Vern Booth and family, Mr. and Mrs J. Hebert and family, Mr and Mrs. George Gascoyne and Rena and Mr and Mrs Monte Keith and family Everyone enjoyed the show, with Karen Magnussen a special treat

Lucky Legion Winners

Winners of the Sedgewick Legions Lucky 7' draw, drawn on December 21st were Ivan Darnel, Killam, Irvin Eshpeter of Killam, E Curtis of Strome, and George Christenson, James Walsh, George Jenvey, Archie Robertson, all of Sedgewick

Congratulations'

Bethania Lutheran Ladies

The Bethania L C W held their January meeting at the home of Mrs Tilda Knutson. The new president, Mrs. Myrtle Arntzen presided, and 11 members answered the roll call

Mrs Joan Ojos introduced the new Bible Study, which will be on the book of Revelations Mrs. Mavis Danielson gave the secretary's report and Mrs. Gladys Christensen the treasurer's report. It was decided to cater to the Afternoon Ladies Bowling banquet A bake sale will also be held in February featuring Norwegian baking

The group then joined the Anglican ladies for coffee and a social hour

The next meeting will be held at the home of Mrs Hedrun Nordstrom on Tuesday, Feb 12 at 8 p m, with Mrs Carol Arntzen leading the bible study

★

SEDGEWICK LAND and INSURANCE CO.

Ray Pottage, Proprietor — Sedgewick

ANNOUNCES NEW HOURS
EFFECTIVE JANUARY 15th, 1971
Tuesday to Saturday 9 a.m. to 5:30 p.m.
FRIDAY NIGHTS 7 p.m. to 9 p.m.

How to Save Income Tax Dollars!
Enquire about our Registered Retirement Savings Plan

CLEARANCE SALE OF LADIES FASHIONS
at the
☆ ☆ ☆ ☆ ☆
Mini Boutique
☆ ☆ ☆ ☆ ☆
Gretchen's HOUSE OF BEAUTY
PHONES — BUS. 384-3886 RES. 384-3756

BROCK THEATRE – Viking

Weekday shows at 8 p.m. — Saturday 7 and 9 p.m.

JANUARY 16, 17, 18 — WED., THURS., FRIDAY
Jeff Bridges, Barry Brown
"BAD COMPANY"
From the author of "Bonnie and Clyde" — a tale of misdirected youth turning to crime The film mixes comedy and drama about six boys, would-be bandits, travelling across the prairies. Restricted Adult Western Color

January 19, 21, 22 — SAT., MON., TUES.
Peter Finch, Liv Ullman in
"LOST HORIZON"
Shangri-La lives again in Ross Hunter's musical version. A screenful of stars, lavish sets and song and dance numbers Songs by Burt Bacharach and Hal David The adventure that will live forever has something for everyone Come to Shangri-La Family Musical Drama Color
Saturday Shows at 6:45 and 9:15 p.m.

January 23, 24 and 25 — WED., THURS., FRIDAY
Burt Reynolds and Dyan Cannon in
"SHAMUS"
Burt Reynolds - the 1973 Superstar in a film that is pure pleasure. As "Shamus", a hard-up detective, he's a pro. He always takes dead aim and never misses.
Restricted Adult Action Comedy-Drama Color

Church Services

SUNDAY, JAN. 13th

Missionary Church
Galahad — Alberta
Pastor, Ken Hudson, 583-3744
Sunday School 10:30 a.m.
Morning Worship 11:15 a.m.
Evening Service 7:30 p.m.
Midweek Bible Hour
Wednesday 8:00 p.m.
"Come and Worship" Rev. 15:4

United Church of Canada
Merna 8 45 a m
Sedgewick 10 15 a.m.
Lougheed 11 30 a.m.
Minister: Rev. Jack Bennett
Phone 384-3520 (Church)
384-3517 (Home)

St. Edmund's Mission Anglican Church
Rev. B.F. Osborne, Rector
Sedgewick:
9 00 a m Morning Prayer
St John's Anglican Church — Annual Congregational Meeting on Tuesday, January 22nd at 7:30 in the Church Hall.
Killam:
11:00 a.m Holy Eucharist
Hardisty:
2:30 p m. Evensong

Killam Baptist Church
Sunday School 10:00 a.m.
Morning Worship 11:00 a.m.
Evening service: 7:30 p.m.
Guest Speaker, Jan. 20th.
Rev Montgomery
"Come and bring a friend"
Bible study and prayer service on Wednesday at 8 00 p.m.
W M S 8:00 p.m. last Thursday of the month

Your Friendly Church
Church of the Nazarene
Lougheed, Alberta
invites you to attend services
Sundays:
Sunday School at 10 a.m.
Worship Service at 11 a.m.
Evangelistic Service 7:30 p.m.
Fridays:
Cottage Prayer Meeting to be announced weekly.
A warm welcome awaits you!
Pastor Rev.Renny Ron Tombran
Phone 384-3977

Sedgewick Lutheran Parish
Bethania Lutheran
Sunday School 10:00 a.m.
11:00 a.m Family Service
Baptismal Service
Trinity Lutheran
7:30 p.m. Family Worship
Baptismal Service
P. S. Olson, Pastor

USE 'THE PRESS' WANT ADS— to buy, sell, hire, or find.

SAVE at your "M – M"

COFFEE, Nabob Kadana	lb. 85c
MIRACLE WHIP, Kraft	16 oz. jar 49c
AYLMER — 10 fl. ounce VEGETABLE SOUP	8 tins $1.00
TOP VALU — 15 fl. ounce EVAPORATED MILK	4 for 95c
HEINZ 48 fl. ounce TOMATO JUICE	each 55c
SURF DETERGENT	5 lb. box $1.39
KAM LUNCHEON MEAT	12 oz. 89c
DOG FOOD, Perky 15 oz.	6 for 98c
SAUSAGES, Burns skinless	lb. 79c
SIDE BACON, Burns Campfire	lb. $1.39
FRASER VALE FANCY FROZEN CORN	2 lb. pkg. 65c
TOP VALU — 12 fl. oz. tins FROZEN ORANGE JUICE	2 for 79c
CELERY HEARTS, Can. No. 1	each 19c
MAC APPLES, Canada fancy	4 lbs. 69c

ALL OUT JANUARY CLEARANCE

LADIES WEAR –

SWEATERS, cardigans, pullovers, reduced
St Michaels Bulky CARDIGANS, all wool, reg. 17.95 $12.99
Kenook CARDIGANS, smart style, virgin wool in fancy patterns, reg. 23.95 SALE $19.45
JACKETS and PARKAS—All ON SALE
Down Filled JACKETS, a good range of colors, most sizes still available ALL ON SALE
DRESS COATS only $19.00
¾ length, long pile collar in sizes 12 to 14
ALL LADIES JACKETS ON SALE
FOUNDATION GARMENTS — Reduced
"DAISY FRESH" and "GOTHIC" BRAS and GIRDLES
ALL REDUCED FOR SALE DAYS ONLY

MEN'S WEAR –

VESTS by Rice, pile filled quilted $7.95
Also Down Filled VESTS at Sale prices
COATS and JACKETS, broken lines on a special rack. Broad selection ⅓ OFF
DRILLS & SEMI-DRESS PANTS REDUCED TO CLEAR
A good range, regular cut, flares and Perma Press
TEE SHIRTS, Roll neck, Crew neck with short or long sleeves, assorted colors 20% OFF

MISSES and BOYS WEAR –

Broken Lines of JEANS and PANTS at SPECIAL LOW PRICES
Boys BAGGIES, Acrilan plaid in sizes 8 to 16 $8.95
Boys DENIMS by Leeds, flared in sizes 8 to 18 $5.95
Boys PARKAS, JACKETS and COATS All are SALE PRICED
Misses Down-filled COATS, nylon hood, in assorted colors PRICED RIGHT at $34.95 to $39.95

SHOES, BOOTS and RUBBERS

Ladies WINTER BOOTS 20% OFF
BROKEN LINE CLEARANCE — SAVE SAVE
WESTERN BOOTS ALL ON SALE
Mens and boys SALE PRICE in spite of advancing price
SNO BIRDS and WINTER PROOFS
Sizes 11 to 3 in black or brown
Reduced to $8.95 to $10.95
ALL LEATHERS and RUBBER BOOTS are specially REDUCED FOR SALE DAYS — Shop Early and Save

HARDWARE CLEARANCE

English IRONSTONE DINNER SET
42 PIECE in 'Brown Aztec' or 'Pink Rose' each consists of 8 each of cups, saucers, bread and butter, dinner plates, soup cereals plus open vegetable and 12 inch platter.
Regular 15.95 SPECIAL $37.95
Stainless FLATWARE SET $19.95
"Manorcraft" 50 PIECE SET of 8 dinner knives, 8 dinner forks, 8 dinner spoons, 8 salad forks, sugar spoon and a butter knife, plus 16 teaspoons. Regular 22.95
Westbend PARTY PERC $15.95
10 to 30 cup capacity with aluminum case
19 in. G.E. COLOR TV. $469.00
Pre-set fine tuning, solid state UHF tuner, direct read channel indicators, rich looking walnut-finish polystyrene cabinet for luxury appearance.
8 cu. ft. DEEP FREEZE $189.95
ZENITH Ideal for small homes and apartments. Only 31 inches long, 280 pound capacity. 1 basket, lock and key, thin wall construction
15 cu. ft. DEEP FREEZE $219.95
ZENITH Similar to above only 40 inches long and holds 495 pounds, 1 basket and 1 divider.
Hi-Speed ELECTRIC KETTLE $8.29
McGraw-Edison Two quart stainless steel body with automatic reset thermostat and black handle
Bissell CARPET SWEEPERS — "Gemini" $16.95 "Shagger" $15.95
TOYS — DOLLS — PUZZLES — COLORING BOOKS
SLEIGHTS 20% OFF
HOCKEY STICKS (Sherwood, Victoriaville, Spalding) WHILE THEY LAST 20% OFF

MARSHALL WELLS
BEAIRSTO BROS.
PHONE 384-3761 SEDGEWICK

LIBRARY JAN 24 1974

Community Press

The RED X Means TIME TO RENEW ☐

SERVING THE COMMUNITIES OF DAYSLAND—STROME—KILLAM—SEDGEWICK — LOUGHEED — HARDISTY —ALLIANCE—GALAHAD—FORESTBURG

Single copies — 15c — SEDGEWICK, ALBERTA — Thursday, January 24th, 1974 — Volume 66 — No. 25

THE WEATHER
by R. W. C. D.

	Max.	Min.	Prec.
January 15	-12	-18	1" sn
January 16	-7	-16	
January 17	18	-11	
January 18	20	-13	
January 19	20	10	
January 20	24	16	
January 21	12	-12	

GAS ALBERTA ANNOUNCES WHOLESALE GAS PRICES

Gas Alberta whose primary concern is to buy gas for Co-ops at wholesale prices, has informed gas Co-ops that the interim price of gas to Co-ops is now 22c per MCF at 1000 BTU. At a time when contract signing is near Iron Creek Gas Co-op welcomes this news bulletin as it will certainly clear the air of confusion regarding gas prices during our much publicized energy pricing

Iron Creek Gas Co-op has now sent in all the information gathered by it's directors to Algas of Calgary Algas will now be busily engaged with our Feasability Study of our whole Franchised area This study when completed, will then be presented to the Chief Officer of the Minister of the Department of Telephones and Utilities, Honorable Roy Farran for approval This study which usually takes 3 to 4 weeks could be finalized by February 15th. Contract signing could conceivably commence after that date and be well on time with its schedule

County set date for annual meet

The regular monthly meeting of the Council of the County of Flagstaff was held Thursday January 10th

Bill Smith representative of Ferguson Supply met briefly with the Council

Paul Vanleeuwen County Constable met with the Council and his report for the month of December, and for the year 1973 was reviewed. Some of the activities in connection with his department were also reviewed

Minutes of Council meetings held Dec 3, 13 and 20th were adopted Financial statements for the month of December '73 were reviewed and some discussion ensued with respect to the over expenditure in Public Works and the amount of work received for the money expended Discussion also took place regarding the gravelling of roads in the winter when the roads were frozen and a number of the Council felt this may have some merit

Fred Dibben Forestburg was appointed as Local Assistant to the Fire Commissioner for the year 1974

Request for funds for the Canadian Save the Children Fund was again tabled until the yearly charitable grants were considered

The request of the Rural Fire Protection Committee for an extra trophy for the winners of the hose laying contests to keep for display in their fire hall was considered, and it was moved that two extra trophies be obtained each year to be retained by the winning teams of men and ladies of the hose laying contests

Date for the annual meeting with regard to ambulances was set for Feb 20th 1974 in the Anglican Church hall, Rural Fire Protection matters to be discussed at 7:00 p m, ambulance matters at 9 00 p m

The date of the annual meeting of the ratepayers of the County was set for March 18th at Sedgewick community hall

An application received from the Battle River Planning Commission to subdivide a 30 acre parcel out of the NE 8-44-12-W4 was approved

Fire accounts were approved for payment re fire call to the NE 14 12-45-W4th by the Killam Dept on Dec 4th, to the NE 14 12-45 on Dec 4th and to the John Patten farm on Dec 7th by Sedgewick Fire Dept

The next Agricultural Service Board meeting was set for January 29th at 10:00 a m

A meeting of the Rural Road Study Group No 13 will be held in the County Office, Sedgewick on February 20th

Letter received from the District Engineer of the Dept of Highways, advised that their Department will accept 100% of the Municipal share of installation costs of automatic signals on secondary roads. The municipality would still be responsible for maintenance

Notice received from the Department of Highways of an additional grant for the oiling of roads, in the amount of $56,578 was read

Information received from the Dept. of Culture, Youth and Recreation regarding the Capital Assistance Plan "Project Cooperation" was read

Request from the Killam and District Recreation Board for permission to use the $5000.00 originally designated for dressing rooms, to upgrade lighting in the arena, was approved

Accounts as listed were approved for payment

By Law No. 240 authorizing a grant to the Battle River Tourist Association, being the affiliation dues for the year 1974, was presented and given approval

The meeting adjourned at 5.20 p m, to meet again at the call of the Reeve

More County news on page three

★

MRS. CULBERT HEADS A.C.W. FOR 1974

On Tuesday, January 8th, the ladies of the A C W met in the church hall for a brief meeting

The executive for 1973 are as follows Mrs N Culbert, President, Mrs H Miller, Vice President Mrs B Osborne, Secretary Mrs L Tanton Treasurer, Mrs Miller will also be in charge of the study

Plans were made for the annual parish meeting, as well as the Mission congregational meeting which is in February The ladies decided to host a dinner prior to the Mission meeting

Following the business, the group were joined by the ladies of Bethania Lutheran for a coffee hour and visit

Sedgewick couple honored on 50th wedding anniversary

An informal afternoon honoring Mr and Mrs Elmer Eis on their Golden Wedding Anniversary was held on December 27th in the United Church basement

The festivities began with thirty-three relatives sitting down to an enjoyable dinner Mr Lloyd Cullum of Camrose asked the blessing The tables were decorated with bouquets of flowers and white and gold candles Head table guests, besides the bride and groom, were their three sons, Amile of Edmonton, Ben of Sedgewick and Jim from Yellowknife, N W T Also at the head table were Mrs. Iva Morgan of Sedro Woolley, Wash, sister of the bride, and Mr and Mrs Arthur Falla, sister and brother-in-law of the groom

Following dinner Arthur Falla had a few words of reminiscents with replies from Elmer and Babe

Open House was held from 3 to 5 p.m. at which time numerous friends and neighbours took this opportunity of expressing their congratulations and good wishes The white and gold trimmed three tiered cake, baked by two nieces and beautifully decorated by Mrs Fanny Cullum of Three Hills, was then cut and pictures taken Mrs Virginia Courson of Sedro Woolley, Wash, a niece, was in charge of the guest book Mrs Iva Morgan and Mrs Rose Falla poured tea and coffee The couple of 50 years were the recipients of many flowers, cards and gifts

Out of town guests were from Edmonton, Yellowknife, N W T Sedro Woolley, Wash, Tacoma Wash, Three Hills, Camrose, Bashaw, Blackfalds, Irma, Killam and Kinsella

★

STRONG UNIFARM HOLD THEIR ANNUAL MEETING

The Strong Unifarm, Local 81-55 held their annual meeting at Bellshill on January 16 with 14 members in attendance

A lengthy discussion took place in regard to propane prices It was decided that the secretary write to the head office, and report this matter.

Ben Cibart gave an interesting report on the Hardisty Agriculture Society

Election of officers took place and the following persons were elected

President — Edwin Albrecht
Vice-President — Don Frasier (both by acclamation)
Sec.-Treas. — Andy Cameron
Directors — the same directors as 1973 were re-elected for this year Mary Albrecht, Gus Johnson, Ben Cibart, Bill Lear, Dave Black, Porter O'Reilly and Roland Van Dewark.
Reporter Melba Cameron (by acclamation)
Lunch Committee —
Doris Frasier Fay Davidson Mary Van Heck

The meeting was adjourned by Vernon Simpson and the ladies served lunch.

Reporter — Melba Cameron

RALPH SORENSON TO CARRY SOCIAL CREDIT BANNER

The Social Credit Nominating Convention was held January 11 1974 at Coronation Legion Hall It was a cold 30 degrees below zero night, but there was a good turn-out

Guest Speakers were

— Henry Ruste M L A from Wainwright, he spoke on the 4 basic principles of S C the need for young aggressive individuals and the oil situation

— Dr Dawrent, 1st vice-pres from Edmonton, he spoke on current problems of Inflation, Debt, Government Spending, Government intruding in everyday life, Taxation

— Eric Lingeau, from the League Office led in nominations Ted Christiansen who nominated Ralph Sorenson told the group we have in Mr Sorenson a man who has proved himself in the Legislature and in the Constituency He has respect of Colleagues and in opposition Ralph also has a faith on which he can draw on a source of wisdom that is beyond wisdom of man

In his acceptance speech Ralph pledged to be a good opposition.

Jean Sorenson in her pleasing manner, gave a very short and fitting talk A question period followed The S C W A served lunch after the meeting

★

Heisler, Daysland Gain Extended Phoning Range

Results of ballots have been compiled by Alberta Government Telephones for provision of Extended Flat Rate Calling (EFRC) service from Heisler and Strome to Daysland.

FARMERS ENJOYING WINTER SESSION ON FARM MANAGEMENT

Currently underway in Sedgewick, a General Farm Management Course is being attended daily by nineteen farmers The course is sponsored by Canada Manpower, Alberta Department of Agriculture and the Alberta Dept of Advanced Education

The course deals with Livestock, with areas being covered such as nutrition, buildings, marketing, costs, records, etc, and runs from January 7 until March 8th.

Taking part in the course are Alex Barden, Ole Christensen, Svend Christensen, Sid Hudson Herman Freadrich, Jack Olsen Ken Freadrich, Harold Midbo Ralph Froehler, Ed Kroetch Dave Grovet, Lars Larson Howard Hogg, Jack Potter, Phil Hogg, Alvin St Germain, Doub Oberg, Arne Gulbraa and George Delange

Lodge is busy place

SEDGEWICK — Many thanks to the Rosyth Unifarm Ladies for their bingo and lovely lunch and visits with old friends Bingo winners were Ella Clouston, Lyle Nicol, Hazel Bronson, Jennie McConnell, I Storbakken Jack Seaman Lillie Danielson Mildred Redman, Vic McDevatt Hilda Fisher Bash Hertel, Dagna Dahl Olaf Nelson, Gladys Miller Pearl Landballe Ernie Vincent Valda Storbakken J H Klinger and Mary Etty Lyle Nicol won the blackout

Mrs Heartburg took Eva Aitcheson, Mary Clark, Lillie Danielson, Rose Frewing and Lillian Skoberg to her home for a candlelight supper and social evening

Thanks to Mr Knutson and Mr Klinger for their musical entertainment

Mr and Mrs Art Peacock and Andy Ramcharam of Alliance and Mrs Vera Hobbs of Edmonton called on Art's mother on their way to Edmonton

Mr and Mrs Stuart McPherson of Alliance visited with his Dad and other guests on Thursday evening

Merle and Ida King of Edmonton visited Ida's mother, Mrs Annie Devey

Mr and Mrs Thompson and family of Hardisty visited the Hardisty guests and inspected the lodge on Sunday

Miss Dianne Kells of Hardisty visited Mrs Fisher

Mrs Ella Clouston had another visit to Camrose with her family

Mrs Gladys Goodrich and Mrs Isabel Nelson visited their friends in the lodge on Sunday

Mr Hubert Hartt of Edmonton visited Mr J Alexander last week

Mr. J Seaman, Mrs. C. Fogelburg and the Lloyd Nesses of Edmonton were guests at the home of Mr and Mrs Bob Ness to celebrate Mr Seaman's birthday on Sunday

Mr and Mrs Donald Cox Doug, Brian and Sheryl and Mr Tom Mundle of Alliance visited Mr and Mrs Cecil Mundle on Sunday

Mr Tom Kenny and Mr George Hutx called at the lodge to visit their friends.

Vivian and Tom Sparrow visited her mother, Mrs. Eva Aitcheson.

Dianne Ketchinger of Alliance and her friend Elizabeth Soloman visited her grandmother, Mrs M Etty

Mrs Chuck Gathercole Brenda Beverly and Brian of Wetaskwin and Mrs Tom Gathercole of Hardisty called on Mrs Ruth Johnson, also Mrs Inez Sather and Kenneth visited

Mr Hugh Murdock came home from the Killam Hospital on Sunday

Get well wishes to Mrs Sophie Adams who is still in the hospital at Galahad

Jimmy Bronson visited his mother Hazel Bronson Sunday

Mr and Mrs Lindball visited with her niece Mrs Marion Elm and in Lougheed with her granddaughter, the Sonny Losness to inspect their new home She also received news from Montreal of the arrival of a new granddaughter

Mrs Jack Paterson of Carbondale Illinois and Mrs Florence Hallum visited Hal Boyer, Mrs Heron and other freinds in the Lodge

Mrs Mary Clark had dinner on Sunday with Maisie Munro in Killam.

Mrs Tom Horricks and Mr Ray Horricks visited their mother Mrs Ellen Horricks

Mr Ralph Bricker visited his brother Jack and took him for a car ride

Mr and Mrs Ron Galletly, Ian and Phyllis of Camrose visited Mrs Edith Galletly

Mrs M Peacock has gone to her home in Alliance for the weekend

Mrs J McConnell had supper Friday night at the home of her son Jack and Shirley McConnell and family, and Saturday and Sunday night she was a guest at the Melvin Backens

Mrs Merle Vincett visited Mr Ernest Vincett and friends in the lodge

Mr Bill Reid had supper at the home of his daughter, Dorothy and Lyle MacLennan

Lavina and Oswald Olson of Camrose visited her mother, Mrs Lillie Danielson

★

A man is getting well along in years when an old flame doesn't seem so hot.

Province raises export gas price

by Kevin Peterson

With prospects of gloom and doom hanging over the national energy conference, Alberta spirits were lifted beforehand with two significant natural resource developments

Most important in the immediate term was the news one week before the conference opened that Premier Peter Lougheed's 18 month battle for higher natural gas prices was beginning to return dividends

Alberta and Southern Gas Co announced it was doubling its price for gas that would be shipped to the California market from 28 to 56 cents per thousand cubic feet

The move, Mr Lougheed said would mean $125 million annually to the Alberta economy, with more than $20 million flowing into the provincial treasury at current royalty rates

When royalties are increased within a month, they will go higher but the premier said the government would make no further efforts to grab the increased revenue.

"We must find new natural gas reserves in this province if we are going to continue to have sufficient surpluses to meet long-term Alberta needs, strengthen Canadian self-sufficiency and meet our present export commitments," he said

Future natural gas discoveries will be expensive requiring deep wells in remote locations To keep Alberta's reserves going, companies will need the incentive of higher revenues

The Alberta and Southern contract re-negotiation affected a major portion of Alberta's gas sales The company buys about 27 per cent of provincial production and handles almost two-thirds of the gas exported to the United States

The 70 cent per thousand cubic feet price it will have at the Canada-U S border is more than twice the 32 cents that TransCanada Pipelines gas costs at the mid-west U.S. border.

TransCanada has been sited by the premier as the major villain in the pricing hassle as it steadfastly refuses to renegotiate contracts The 1972 average wellhead price in Alberta was only 20 cents, largely because TransCanada had renegotiated only 30 per cent of its contracts

While headway was being made in gas pricing, Mr Lougheed also announced the province was sinking $100 million into a five-year oil sands research program

The new Alberta Oil Sands Research and Technology Authority will administer the fund whose first job will be to unlock a key to 'in situ' oil sand reserves — those too deep to mine simply by clearing off overburden

Only 10 per cent of the 900 million barrels of oil in the Athabasca oil sands can be extracted by strip mining methods. If the authority can come up with an in situ process, Intergovernmental Affairs Minister Don Getty predicted it could be patented and eventually return a profit on the $100 million investment.

Need parent groups to plan youth activity

SEDGEWICK CUB AND SCOUT GROUP COMMITTEE MEET

The Sedgewick Cub and Scout Group Committee held a meeting January 21 1974 in the Anglican Hall at 8 30 p m with 10 members present The Bottle Drive held January 5 was very successful with approximately $71 00 realized

The Ice Stampede which is a joint effort of Sedgewick and Killam Cubs and Scouts will take place February 24 at 1 p m in the Killam Arena There will be two teams of Cubs and one team of Scouts entered from Sedgewick

There was considerable discussion about the increase in fees for cubs and scouts and it was decided to invite someone from Region to our Group Committee meeting to discuss this This meeting is scheduled for February 11, 1974

The Cubaree to be held June 14, 15 and 16 at Sylvan Lake was discussed and a letter will go out to parents concerning this

A motion was made to order the R C M P Centennial Pins, which the cubs and scouts will be selling in the near future.

Killam Local Brownie Association Held Meeting

The January meeting of the Killam Local Association for Brownies and Guides was held at the home of Helen Niehaus

It was decided to host the Dot West Cooking School on March 18 in the Catholic Church basement The Brownies and Guides will be selling tickets, helping at the door and serving lunch at half-time Door prizes and cook books will be given by the Dot West company Proceeds from this will be given to the Agricultural Society for the Agriplex

The annual Valentine Tea and Bake Sale will be held on February 16. The door prize of a Valentine cake will be drawn from advance tickets

Since we are now in the Manitou Division the Manitou Stone will be promoted at the tea. A special invitation is given to the Senior Citizens

Brown Owl Gerry Link reported that the Brownies will be moving to the Town Hall, where meetings will be held from now on

The next meeting of the L.A. will be held on March 12 at the home of Mrs. Link.

GREEN ACRES

Glen Werner, D.A.

SPRING FEVER ! ! !

Just think - only two more months to the first day of spring! Now if we keep having weather like we did this past week end I'll be getting spring fever even sooner. Speaking of spring fever and wanting to do something new and different I thought you might like to know about all the different up coming events that you may take in. So grab your pencil and calendar and start circling

For the beef man there will be an open meeting held in the Sedgewick Community Hall at 2.00 p.m January 30th, 1974 This meeting will feature Mr Al Eyben of X & R Ranches, Leduc He will be representing the Alberta Semmental Association, and will have a slide presentation with a question period to follow Everyone is welcome

A reminder to the dairy man that the 66th Provincial Dairy Convention will be held in the MacDonald Hotel in Edmonton on February 4 - 6th This year's theme is "Think Nutrition" Dairymen as well as their wives are encouraged to attend

Our grain producers will be interested in the Wild Oat meeting held at the Vermilion College on February 4th, 1974. It is sponsored jointly by Alberta Agriculture and Alberta Wheat Pool. There will be a bus leaving Hardisty at pool elevator at 7:30 a m. Also another bus leaving Viking, pool elevator at 7:15 a.m. Inform your local pool agent NOW if you wish to go.

Local chambers of commerce municipal governments and similar groups may be interested in the Agricultural Policy issues Conference to be held in Banff, February 17th - 22nd, 1974 Applications are available at my office

The livestock breeders may be interested in a one week Artificial Insemination Course to be held at Vermilion College, February 25 to March 1st, 1974 Contact Vermilion College for application forms

Commercial Grain Producers will be interested in the Alberta Grain Seminar held February 24th to 28th in Banff Further information available at my office

Two (2) fairs in Calgary may be of interest to some The Youth Achievement Fair will be held on March 2nd - 3rd, 1974 at the Stampede Park. Also the Calgary Seed Fair and Hay Show will be held March 6th - 8th, 1974 at the Stampede Park

Finally a Pruning course will be held at Brooks Horticultural Center on March 5th and 6th 1974, at the Oliver Tree Nursery on March 14th and 15th, 1974 Registration is limited so register NOW

For any further information on any of these programs feel free to call my office 384-3688

★

The typical person spends 70 per cent of his waking hours in communication, according to Dr Paul Rankin of Ohio State University. Writing accounts for 9 per cent of this communication, reading - 16 per cent, speaking 30 per cent and listening - 45 per cent.

4-H CLUB

Sedgewick 4H Hobby Club

The Sedgewick 4H Hobby Club held a tobogganing party, December 21 at the Anderson home Thanks to Mr Anderson for the use of your machinery and time

Our meeting scheduled for December 13 was delayed because of the weather We opened our next meeting January 10 by the singing of O'Canada and the reciting of the 4-H pledge. Minutes were read and adopted Roll call was taken by telling your favourite gift you received for Christmas

Cathy Thompson and Doug Culbert discussed the hobbies that they were to work on during the year

Our meeting was adjourned by the singing of "God Save The Queen" Lunch was served. Our next meeting will be held January 28th

Club Reporters — Tammy Schouptmeyer and Cathy Thompson

★

KILLAM NIMBLE THIMBLE 4-H CLOTHING CLUB MEET

The snow and very cold weather didn't stop the members of the Killam Nimble Thimble 4-H Clothing Club from carrying on their activities The week before Christmas we put on a program for the patients of the Auxiliary Hospital Santa played a very important part in the program and presented each patient with a gift from the club The program ended with "We Wish You A Merry Christmas" after which we went to the Parish Hall for our Christmas Party. After several games and relay races, we exchanged gifts Our party was brought to a close with lunch which included many Christmas 'goodies'

On January 9th, although it was bitterly cold our members turned out in full force to go to the Ice Capades Seeing the Canadian and World Figure Skating Champion, Karen Magnussen skate was the great highlight of this event We arrived home at 1:30 a m. tired but with many happy memories of the dazzling skaters and their performances.

On January 16 members met at 4.00 p.m. with 15 girls and 7 mothers present. We met in the afternoon rather than the evening because of the severe cold weather There was no immediate business so we dispensed with the business meeting and went right to work. Unit I worked on their totebags & samples. Unit II girls were shown how to lay out and cut a pattern. Unit III had a demonstration on sewing in a zipper and were asked to get their pattern and material for the next meeting which will be held in the Parish Hall on January 30th at 7:30 p.m.

Reporter — Bernice Niehaus

The Community Press
Established on July 16th, Nineteen Hundred and Eight
Independent, But Not Necessarily Neutral, In The Public Service

Civilized society . . .

It was one of those incidents that was almost incredible. Yet it occurred in our so-called civilized society here in North America. A couple in their 90's living in poverty in Schenectady New York, was found dead recently - evidently having frozen to death because they had not paid power bills of about $250.

The couple had lived in their rundown cottage for 40 years. But because they were behind in their payments for a few months the power company cut off their electric power. This, in turn, caused the gas furnace that heated the house to stop operating. The two old people froze to death in temperatures of about 12 degrees above zero.

Who is to blame for this needless tragedy? Partly the power company, of course. But essentially it is the impersonal, urbanized society which we have created, and in which many millions of us are forced to live.

The crew that was ordered to cut off the power almost certainly had no idea that two helpless old people were being condemmed to death, a horrible death by freezing. It is all very well for a local person to say that this couple, Frank and Katherine Baker, had been fiercely independent. The truth is that after 40 years in one home, they did not wish to leave.

In a more normal, more humanistic society, a way would have been found to pay their outstanding power bill. As the Western world moves into a troubled 1974, perhaps it ought to take another look at the less affluent, traditional societies of Asia and Africa where human values differ. Can we call ours a Christian society when two old people are allowed to freeze to death in their house because they owe $250 to a power company?

Old dogs - New tricks

Another myth has bit the dust -- old dogs can learn new tricks.

Jack W. Taylor, Pittsburgh executive development expert says the only thing holding oldsters back is -- "negative attitudes and failure to try".

Taylor blasts the notion that creativity and the ability to acquire new skills diminishes rapidly after middle age.

On the contrary: the capacity to think, learn and innovate continues to grow. Even learning rates don't slip until long past 40. And then the rate shrinks a miniscule one-half of a percent a year until it reaches the level it was at age 16!

Tests show that the scope and range of life exposure enables the older worker to more easily avoid fads and pitfalls that entrap the young. The mature person's rich background of experience is especially useful in the field of creative problem solving.

Contrast this with the short attention span, preoccupation with status and advancement, proclivity for re-inventing the wheel -- and grasshopper pursuits of the young.

Proof? Jules Verne produced his more imaginative stories at 70. George Bernard Shaw won the Nobel Prize near 70. Winston Churchill directed a war in his seventies. Voltaire did his best philosophical work between 60 and 84. Konrad Adenauer was chancellor of West Germany from 73 to 87. Jomo Kenyatta, they say, "is past the dying age" and so, for that matter are Chairman Mae and Premier Chou En-Lai.

More than 64 percent of the world's great achievements have been produced by people over the age of 60.

IN THIS CORNER . . .

Are you turned on or turned off?

There is no doubt about it, many are turned off on religion No-one should blame them The enemic spineless things seen in religion is enough to turn anybody off.

Men, both inteligent and illiterate look at religion and christianity and CONFUSE the two as having the same source People who have the courage of honesty and enough daring to examine both intelligently will find a monolethic difference

CHRISTIANITY has the majestic elevation of Mt. Robson, highest peak in the Canadian Rockies RELIGION is man's feeble attempts at making a mountain, like the one at Dundern, Sask. I asked a friend if he'd seen it. "Yes, I have," he said, "and it's a poor excuse for a mountain compared to the Rockies"

These two moutnains are symmetries of eternal TRUTH On a clear day Mt. Robson's peak of grandeur effects man's feeling to express with the prophet of old, "Holy, Holy, Holy, Lord God of Hosts, the whole earth is full of His glory. Woe is me, for I am small and unclean and I live among a people of unclean ways" He goes on, "But I have seen the King, the Lord of Hosts" Seeing God's self revelation in Jesus Christ is to experience being forgives for sin, while sensing a POWER from without that raises inward desires toward higher and nobler life - constantly raising to elevations above man made mounds of shifting morality. The POWER to save man and elevate him to his highest is of God revealed in Jesus Christ.

Many, perhaps you, have been sporting around on man made mounds of religion until you're turned off Such people invariably end up with the attitude that no-one is going to tell them what to do, simply because there is no willingness and power to do it anyway. So they end up with their heads in the sand asserting - my religion is as good as yours. So man's reasoning power becames crippled and he is lost in the illogical assertion. Mt Robson and the man made mountain at Dundern have the same SOURCE

Multitudes of youth and many parents have been turned off on this kind of 'hard sell' on religion. Hundreds of the same in our day have been turned on by God's self revelation and salvation in Jesus Christ. They have experience by God's Power They know there is a MONOLETHIC DIFFERENCE Do you?

Begin to examine the DIFFERENCE now, Begin with reading Mark's Gospel in the Bible.

Pastor P. S. Olson

"'Looming', my foot — I've been living with one for years!"

Library Day open house at Daysland

On Saturday, January 19th, the public library board of Daysland held a Library Day open house with coffee and do-nuts in the town of Daysland office which is adjacent to the library The library was open for inspection and considerable interest was shown The audio visuaids of the library board is coming along well with good representation from all age groups at the film showing which are held every Wednesday at 7 30 p m. at the school in cooperation with the department of extention and National Film Board There are senior citizens who would appreciate rides to the films

DAYSLAND — Mr and Mrs A. Scheeler and family of Edmonton spent the weekend at the home of Mr and Mrs W Gartner

Mr and Mrs E Eivinsen left on January 19th for a holiday to Hawaii

Miss Linda Hanrahan of Edmonton spent the weekend at the home of Mr. and Mrs Bob Hanrahan

The Senior High boys and girls played at Leduc on Saturday and won both games

The boys and girls of Junior High attended the Bawlf Junior High Basketball Tournament The boys won over Sifton in the finals, but the girls lost to Sifton in the finals. The Daysland cheerleaders won the cheerleaders award

The All Star hockey game was played in Daysland on Saturday evening The score was 5 for the All Stars and four for Daysland

Mr and Mrs. L. Dolanz spent Sunday visiting at the home of Mr and Mrs D Wagner at St Paul

Mrs Helen Knudson of Sherwood Park spent a day visiting at the home of Dr and Mrs Reist.

★

STROME NEWS

STROME — Mr. and Mrs. Darryl Pfeffer visited her brother John Kehoe on the occasion of his birthday Sunday, at Camrose

The Leonard Schultz family were Leduc visitors this weekend at her sister's, Evelyn and Francis Blaesers Marilyn Blaeser is home for a visit from Australia, where she is with an airline company. D d Blaeser and Monica Niehaus visited also on Sunday.

Mr and Mrs Lawrence Seiferman's baby daughter, Tanya Kathleen, was baptized at St. Peters church Sunday. The godparents were Geraldine Manning of Prince George and Lorne Keindorfer of Edmonton

Mr and Mrs Henry Rawe returned last week from an extended holiday to Vancouver, where they visited with relatives.

Bob Sprague of Edmonton visited his family over the weekend.

Mr and Mrs Stan Wheller and family travelled to Halkirk on Monday to visit Mr. and Mrs Stan Anderson and family.

It's nice to see both Mrs. Dorothy Sprague and Mrs. Ann Pettem home from the hospital

Mr. and Mrs. Doug Munro attended the Social Credit Convention at Calgary last weekend.

★

WATER WELL DRILLING
And Sand Screens
Contact:
MOUNTAIN HILL DRILLING
Bashaw, Alta.
Ph. 372-3809 Box 114

WE'LL SHOW YOU HOW TO SAVE INCOME TAX DOLLARS

You can save tax dollars by investing part of your income in a Registered Retirement Plan You can deduct registered investments from taxable income. Then you can look forward to a much larger retirement income — partly paid for by tax savings.

ED KROETCH
Telephone 385-3543
KILLAM, ALTA.

Investors
SYNDICATE LIMITED
FINANCIAL SERVICE

Feed grain prices . . .

FEED GRAIN PRICES Jan. 18

Lethbridge and district feed grain prices ranging wheat $3.25 - $3.30, oats $1.55 - $1.65 and barley $2.45 - $2.50.

The Medicine Hat - Brooks reporter quotes wheat $3.30 - $3.80 oats $1.55 - $1.65, and barley $2.40 - $2.50.

Around Calgary quotes are wheat $3.10 - $3.50, oats $1.35 - $1.50 and barley $2.25 - $2.40

Red Deer buyers are bidding wheat $2.95 - $3.50, oats $1.30 - $1.50 and barley $2.20 - $2.40

Vermilion strengthened on wheat $2.50 - $3.25, oats $1.10 - $1.30 and barley $1.80 - $2.30

Edmonton and district prices are wheat $3.30 - $3.80, oats $1.30 - $1.40, and barley $2.25 - $2.32. We again remind that the Edmonton Exchange telephone no. is now 429-6325.

The Community Press
Published every Wednesday at SEDGEWICK, Alberta
MONTE KEITH, Publisher Phone 384-3641
SUBSCRIPTION RATES: Canada—In 40 mile radius $3.50
Outside 40 mile $4.50 per year
Overseas and U.S.A. $6.00 per year
Counter Sale 15c per copy
Second Class Registration Number — 0725

NEW and USED UNITS

1973 CHRYSLER 4 DOOR HARDTOP
with Air conditioning, automatic F control heater, in good shape, with 12,000 miles Front seat covers in Beaver pile

1973 DART 4 DOOR SEDAN
Slant 6, Automatic, 18,000 miles

1974 MONACO CHARGER

D300 1 TON TRUCK

DAYSLAND MOTORS
PHONE 374-3519 DAYSLAND, ALTA.

Galahad and District

GALAHAD — A large crowd was in attendance at the Annual Wheat Pool meeting held in the hall Mr. Geo Vincett the delegate of this territory spoke on the subject of The Business Of The Wheat Pool At the conclusion of the meeting the Uniform ladies served lunch. Mr Vincett has also attended meetings at Alliance, Castor and Brownfield

Mr and Mrs Louis Gamroth and baby son Jason of Castor visited with Mrs Jacqueline Bourque and Gero on Sunday

Mr and Mrs Grant Jackson were Camrose visitors on Thursday

Mr. and Mrs Graeme Proudfet and Elsie of Edmonton were visitors at the C Howlett home to help Charlie celebrate his birthday

Eddie Borgel is home after suffering an accident to his hand in an industrial accident at Nes-[illegible].

Mrs. Alvina Buckholz has returned home from the hospital in Killam.

Three rinks taking part in the Heisler Mixed Bonspiel skipped by Bert Ponto Vern Voltner and Fred Kuefler

Mr and Mrs Irwin Kuefler were Camrose visitors on Thursday.

A housewarming party was held in the newly renovated home of Mr and Mrs. Alfred Blumhagen on Sat evening. Following an evening of cards, a purse was presented to Mr and Mrs Blumhagen by Art Blumhagen on behalf of friends and relatives

On Wednesday evening a surprise birthday party was given for Wayne Mah An evening of cards was enjoyed followed by lunch.

Mr. and Mrs Peter Miller spent the weekend at Altario Mrs Miller's brother has been visiting them during the semester break

Mr and Mrs Fred Kuefler and Mrs. Rita Allen were Camrose visitors on Thursday.

Mr Ray Blake and Art Blumhagen were business visitors to Edmonton on Monday.

Friends of Mrs. Gladys McMahon surprised her on Monday evening with a housewarming party. After enjoying a social evening a purse was presented to her by Fred Ponto.

The Women's Missionary Society held their Annual report meeting on Thursday evening with twelve people in attendance They tied a quilt during the evening and concluded the evening with a lunch

Mrs Proxy Gamroth and Kay Pescod visited with Mr and Mrs Don Dorval and Joyce in Castor on Saturday afternoon Also present were Mrs Reneck-ler and Larry.

Mrs Doreen Brown subbed for one day at school due to Mr P Miller's absence

Mr. and Mrs Orville Misener and Phillip were in Camrose on Thursday

Mr. Larry Lund held his first service in the Presbyterian Church on Sunday

★

BATTLE RIVER HOCKEY LEAGUE STANDINGS
Including games to Jan. 19.

	G	W	L	T	Pts.
Killam	12	11	-	1	23
Daysland	14	10	4	-	20
Sedgewick	12	7	5	-	14
Viking	12	6	6	-	12
Irma	14	4	9	1	9
Hughenden	11	2	8	1	5
Hardisty	11	1	9	1	3

Scoring Leaders:	GP	G	A	Pts
L. Koehh, Daysland	14	22	20	52
M Kinzer, Killam	12	22	23	45
H. Lansing, Days	14	11	21	32
B Kinzer, Killam	12	16	14	30
J. Anderson, Sedg.	11	16	10	26
G. Zimmer, Days.	14	11	14	25
C Kinzer, Killam	12	10	15	25
G. Davidson, Days.	14	11	12	23
G Basterash, Kil	12	14	8	22
Ed Stecik, Days.	14	10	12	22
G Holt, Irma	14	6	16	22

Penalties:	GP	MIP
K. Schlosser, Hardisty	10	58
R. Grant, Killam	12	57
B Jackson, Irma	14	53
B Liddell, Irma	14	53
M. Lansing, Daysland	14	40
W. Grant, Killam	12	36
R Johnson, Hardisty	10	35
D Keindorfer, Killam	12	34
D Kinzer, Killam	12	33
G Sutter, Viking	12	32

December county meeting report

County Council met on Thur Dec. 20 to conclude their meeting adjourned from December 18 this meeting commenced following the Agricultural Service Board meeting

Clr. Matthews reported that he, Clr. Johnson, the Secretary and Constable P. Vanderwoude had met with the Cabinet Committee on Rural Development, on Wed., Dec. 19th along with representatives of the Counties of Red Deer, Lacombe, Camrose, Parkland, Lac ste. Anne, Mountainview and the M. D. of Rocky View He advised that the Reeve of the County of Mountainview had acted as the spokesman for the group and had requested that The Police Act be returned to where it was prior to the passing of the new Act, permitting municipal appointed constables to enforce all Provincial Statutes

After some discussion, it was moved that Resolution be presented to the Quarterly Meeting of the Edmonton Union of M D & Counties, for presentation to the spring meeting of the Alberta Association of M.D.s and Counties, requesting that the old Police Act be reinstated

Notice was received that a tentative date of April 3rd had been set for the Spring meeting of the above association

A letter was received from Iron Creek Fish & Game Association commending Council on the decision not to close further road allowances.

A second letter was received from the Iron Creek Fish and Game suggesting that the name of Bott Lakes be changed to Landals Lake

Correspondence was received from the Alberta East Central Health Unit 10, recommending that all communities pass a pasteurization by-law prohibiting the sale of raw milk

Contract and Easement for right-of-way received from the South Flagstaff Gas Co-op for installation of gas at the Vernon Johnston residence was reviewed and approved.

Requests for funds for the Canadian Save the Children Fund were read and tabled to the January meeting

A letter of resignation as the Chairman and member of the Lougheed and District Recreation Board received from W A Routledge, was discussed

Battle River Regional Planning Commission budget for '74 was considered and after discussion with regard to the percentage of increase in the budget, it was moved that Council do not approve the budget until they were advised of the affect it would have on the 1974 [illegible]

The report of Constable Vanderwoude for the month of November 1973 was accepted

By Law No. 237 authorizing the purchase of one new TS-14B Terex Motor Scraper to use in conjunction with the Public Works equipment, from Ferguson Supply was presented, read three times and approved.

By Law No. 238 authorizing the sale of lots 21 and 22, block 6, plan Killam XCVII together with the building situated thereon, to the Town of Killam was presented, given three readings and approved

By Law No. 239 authorizing the sale of Pt of the NE 11-40-11-W4th containing 1.00 acres more or less being the parcel on which the school building of the Battle Bend School District No. 1788 is situated, to the Battle Bend Neuchatel Cemetery Company, was presented, read three times and approved.

The meeting adjourned at 5:05 p.m. to meet again January 10th.

★

SPARKS by Willis Forbes

Around most households an order is an order only when the wife gives it

WE NEED RAPESEED NOW!

Polish and Argentine with emphasis on Low Erucic Analysis

- W C S P will pay trucking as per the Company's rate schedule to plant in Lethbridge
- W C S P. will pay May storage of 10¢ a bushel over the daily broadcasted price.
- W C S P will pay for cereal grains over 5% in all seed delivered at the screenings price

Get more details now as the offer on any variety may be cancelled without notice Contact

BRIAN SWEENEY, KILLAM

or phone
WESTERN CANADIAN SEED PROCESSORS LIMITED
P O BOX 90 LETHBRIDGE
PHONE 327-5781

USE WANT ADS. TO BUY AND SELL

Daysland Auction Mart

SALES EVERY FRIDAY
Owned and Operated by Russ Sheets and Dave Hutchinson

Miscellaneous at 12 noon, Hogs at 1:00, Cattle to follow.

Listings for Friday, Jan. 25th include—
Advance listings show a heavy run of Feeder and Weaner Pigs, Sows and Boars
13 head of good red-white face calves, 400 - 600 lb., from one contributor
17 mixed Heifers and 1 Steer, from one contributor

FRIDAY, FEB. 8th at 11:00 a.m. — Prior to the regular sale, the Annual Charity Sale for the Retarded Children will be held. Donations for sale accepted.

If you have anything to discuss or sell, contact:

Mike Zowtuk	688-2143	Holden
Russ Sheets	672-6461	Camrose
Dave Hutchinson	863-2161	New Norway
Herb Robinson	374-3757	Daysland
Bill Hrudko	672-3510	Camrose

They marched...

With the promise of a dollar a day.

They marched over territory that had never been properly mapped Most of the men had never been west of Toronto, were not accustomed to riding horses or drinking water with the colour and consistency of ink Their oxen and horses died around them from hunger and thirst Travellers brought them stories of Indian massacres Their pay was to have been a dollar a day Nine months later they still had not received it In spite of all this they managed to establish outposts in the area that later became Alberta One was Fort Macleod, another Fort Saskatchewan These forts and their successors, brought law and order to an area that had known neither and laid the foundations of a province that now has a history one hundred years proud

ALBERTA R C M P CENTURY CELEBRATIONS COMMITTEE
P.O. BOX 1974, EDMONTON, ALBERTA. T5J 2P4

Alberta
From our proud past, the promise of our future.

KILLAM DRY CLEANERS

To Open Soon

UNDER NEW MANAGEMENT

Watch for Dates

NEW & USED CARS and TRUCKS FOR SALE

1971 BUICK ESTATE WAGON, extras
1971 VENTURA G.T.O.
1971 BUICK LeSabre Luxus
1971 BUICK CENTURY REGAL

1971 ¾ TON, G. M.
1971 PLYMOUTH DUSTER
1970 OLDS CUTLASS
1970 CAMARO
1970 G.M.C. SUBURBAN

MacLENNAN MOTORS LTD.
Pontiac — Buick — G.M.C.
Box 88, KILLAM Phone 385-3565

SNOW MACHINES

New J. D. X-400's and 300's
Used Arctic Cat 440
Used J. D. X-400
Used Ski Whiz 400

SNO-BLOWERS
John Deere Space Heater
John Deere Pressure Washers

COMPLETE LINE OF SNOW MACHINE CLOTHING

FLAGSTAFF IMPLEMENTS Ltd.
SALESMEN: Colin McLennan and Norbert Moser
JOHN DEERE DEALERS
PHONE 385-3829 or 385-3592 KILLAM

Killam News Items

KILLAM — Get well wishes are nextended to Clint Luciuk, who was hospitalized after a hockey game last week.

The G. Dammanns and the B Bagdan families were at Swan Hills ski-doo racing last Sunday

Mr and Mrs. Melvin Bosch and family of St. Albert and Lucille Bosch of Edmonton were weekend visitors at the S. Bosch residence.

Mr. and Mrs. John Blaeser, Mr and Mrs. N. Kinzer were Monday callers at the Ted Zwack home in Camrose.

The girls hockey team went to Daysland on Sunday and played against the Daysland hockey girls. The Killam girls won the game with Valerie Schnettler getting the only goal.

Mrs. Clara McGowan spent the weekend at Killam with friends and house guest of Robert and Ruth Peterson

Mr and Mrs. Vern Erickson and family, Mr and Mrs. Glen Roggensack of Lougheed, Mr and Mrs Ron Tanton and family of Sedgewick and Mr and Mrs. Ted Erickson enjoyed a turkey supper and birthday cake with Mr. and Mrs Bill Morgan and Brian on January 16th, honoring Mr. Ted Erickson who was 64 years young and grandson Brian whose birthday falls on the same day Happy Birthday to you both.

Home for the weekend were Mr Darrel George and Mr Dwayne Fossen.

The regular meeting of the OORP was January 14 with 10 ladies attending. Plans are being made for a Bedding Bingo to be held February 25th. Proceeds to go to the new Agriplex H.R. Lady Blanche McGowan thanked the ladies who had went to the FBA hospital at Christmas time with cookies and oranges

Mr. and Mrs. Dennis Kinzer and family have been transferred to Winnipeg from Calgary, where Dennis was employed

Mr. and Mrs. Doug Gibb and Mr Stan Forster will be enjoying a holiday in Ottawa for the next 10 days.

The sympathy of the community is expressed to Mr. and Mrs Doug Goebel, in the death of Doug's father at Stony Plain

Mr and Mrs Dave Cramton spent 2 days at St. Paul visiting Mr Myron Cramton. Mr. and Mrs Cramton had visiting with them, Mr. and Mrs. Victor Gabrucks of Daysland. They also enjoyed a birthday party and turkey supper with Mr. and Mrs. August Zotts of Daysland

Mr. and Mrs. Bob Kinzer and family were visiting parents Mr and Mrs. Nick Kinzer and family

We welcome Rev and Mrs Gus Ranel and family to town Mr Ranel is the new Pentecostal Minister.

Mr. David Scott and Mr. Porry Blaeser are off on a holiday to different parts of Europe

Mr and Mrs. John Forster and Mr. and Mrs. Herschel Jackson are enjoying a holiday in Hawaii

We welcome to town Rev Larry Lin who will be the new Presbyterian minister

Mr. and Mrs. Toby Schweitzer motored to Edmonton last week to take Bill to hospital, where he is undergoing surgery We hope you're home soon Bill.

Mr Bernard McMahon was in Edmonton to meet the plane Mrs Keith McMahon and daughter of B.C. were on the plane, come for a visit with Mr. Ken McMahon and Mr Bill McMahon and family

Mr and Mrs. Matt Hunstebert of Peace River and Mr. and Mrs. Lorne Keindorfer and family of Looma were visiting Mrs. Theresa Keindorfer and family. Mrs. Keindorfer returned to Edmonton with Mr. and Mrs. Lorne Keindorfer due to the illness of her sister.

Mr. and Mrs. Doug Fee and family of Innisfail were weekend visitors with parents, Mr and Mrs Ed Fee

Mr. and Mrs. Fred Pritchard and family of Grande Prairie spent 2 weeks with parents, Mr and Mrs. Charlie Lewis.

Mr. and Mrs. Vern Keindorfer were in Edmonton last week to attend the funeral of Mr. Pete Medwich of Edmonton and to visit parents, Mr and Mrs. Fred Sagon.

Mr and Mrs. Bill Morgan spent the weekend in Edmonton visiting relatives Grandaughter Cheryl Weisgerber returned with them to spend a week

Mrs. Adolph Schaffler had the misfortune to fall while skating and injured her right arm. Hope your stay in hospital won't be too long and hope you won't have to wear a cast too long. Rose.

Mrs. Bert Snideman was again a winner of the Killam Elks Blackout Bingo. She got it in 50 numbers. Congratulations.

* * * * *

Killam Bowling League News

Ladies high single (330) and high triple (600), Angie George High average (204), Kay McMahon. Mens high single (280) Joe Prince, high triple (691), Bill Morgan, High average (210) Teams single Grass Widows, (1201), and high triple (3435), Angie George, Brenda Lewis, Evelyn Clark, Leona Bonnett, Judy Gunderson. Congratulations to Mr Harry Kessowan, who won 6 bottles of coke and a prize from Hatts Hobby Shop for 5 strikes in a row 2 weeks ago, also Mr Joe Prince for 5 strikes and winning 6 bottles of coke and a prize from the Co-op for last week.

* * * * *

SENIOR CITIZENS REPORT

The January 10th meeting of the Killam Senior Citizens Club was held in the Lounge of the Elks Hall with 38 in attendance

Mrs. K Enghoj in the chair called for reading of the minutes of the last meeting, which were adopted

Mr. Jim Rancier, treasurer, gave the financial report stating the balance of the New Horizon grant had been received. Our membership is now 98.

Reports were given from the lunch and entertainment committee. The Auxiliary hospital had been entertained with musical numbers and treats, also Santa arrived. Much credit is due to these ladies. Our sincere thanks goes out to them for the wonderful Christmas party after the Pot Luck Supper. Mr. and Mrs. Santa Claus arrived and passed out the gifts.

Secretary reported the 10 Directors on the New Horizon programe met with the area director from Camrose at the home of K. Enghoj to review the budgeting plan. 3 'Get Well' cards and one anniversary were sent to members. 8 visits to the sick were reported. Happy Birthday was sung for 3 members.

The next card party 'Whist' will be held January 29th at 8:00 p.m. Cooked turkeys were offered for Valentines Pot Luck supper party on Tuesday, February 12 at 6:00 p.m Everyone bring your own favourite dish of food. After adjournment Amy Robinson showed slides of beautiful scenery of interesting places of her various trips which was enjoyed greatly

Coffee and cookies were served and a large box of chocolates passed around, this being a gift from Ralph Sorenson

PLAY BINGO
Every Wednesday
at Killam Elks Hall
8:00 p.m.
Proceeds for Community Hall

Gulf **ART'S Gulf Service**
PHONE 385-3691 Res. 385-3949

Motors Overhauled
Motor Tune-ups
Brakes and Shocks
Gulf Bulk Oils and Fuels
Towing

Please order

FREEZER BREAD
— OF 20 OR MORE LOAVES —
one day ahead please
AND AVOID DISAPPOINTMENT

THANK YOU —
KILLAM BAKERY

KILLAM SHEET METAL Ltd.

Plumbing — Heating — Air Conditioning
Lennox Furnaces and Air Conditioning
Meyers Pressure & Septic Tank Pumps
Water Softners & Water Iron Filters
Eavestroughing Installed
Lloydminster Septic Tanks
Propane and Natural Gas Installations
CALL US FOR A FREE ESTIMATE
BUSINESS PHONE 385-3877
AFTER HOURS EMERGENCY SERVICE:
Heating - Phone Gilbert, 385-3694 or Roger at 385-2532
Plumbing — Phone Jay at 385-2563

Killam Pee Wees win some, lose some

On Saturday, January 19th, Forestburg and Killam Pee Wee Team 2 played at Killam and the home team defeated Forestburg by a score of 5 to 1. Scoring for Killam were: Bradley Lewis from Glen Coates and Kim Freadricks. Billy Smolski from Glen Coates and Tim Blaeser, Glen Coates from Kary Jackshaw and Tim Blaeser, Garry Fossen from Kary Jackshaw and Glenn Black, and the last goal was scored by Garry Fossen from Kary Jackshaw and Glenn Black Scoring for Forestburg was Thomas Fulls, unassisted. Twelve penalties were called in the game with each team receiving six.

The next game for Killam Team 2 will be Saturday, January, 26th against Daysland at Daysland

* * * * *

(Intended for last week)

On Saturday, Jan. 5th, the Killam 2 Pee Wee hockey team travelled to Alliance and were defeated by the Alliance boys, 7 to 5. Scoring for Alliance were the following along with the assists: T. Spady from B. Munter and J. Galm, J Galm from J. Spady and B. Munter; B. Munter from G. Sambrook; B Munter from J. Galm; J. Galm unassisted; J. Galm from B. Munter; B. Munter unassisted. Scoring for Killam were: Gary Fossen from Kary Jackshaw and Glenn Black; Kim Freadricks from Bradley Lewis, Bill Smolski from Stu Forster and Mike Slavik; Bradley Lewis from Kim Freadricks and Glen Coates Five penalties were called in the game with Alliance taking four

On Jan. 13th, Killam 2 played Daysland and were defeated 8 to 0. Scorers for Daysland are unavailable. Eleven penalties were called, with Killam taking 7 and Daysland 4.

★

GOOSE CREEK LADIES RETAIN OFFICERS

The monthly meeting of the Goose Creek Ladies Club was held on Wednesday, January 9 at the home of Mrs. J Roggeveen with 9 members and three visitors present. Several thank-you notes were received by recipients of gifts and cards from the club. Some cards were signed by all present, to be sent to friends of the club.

The club decided to visit the guests at Flagstaff Lodge and deliver a gift in person, on a date convenient for the Lodge.

As this was the annual meeting, it was decided to retain the present slate of officers:

President, Mrs. H. Simpson
Vice Pres., Mrs. J. Adamson
Sec.Treas. Mrs. W.R. Simpson

The roll call was to tell a proverb or thought for the day.

Mrs. J. Adamson provided entertainment with a contest, won by Mrs. M. J. Simpson and Mrs. J Roggeveen — the consolation going to Mrs. T. Cookson and Mrs A. W. Adamson.

The hostess served a delicious lunch.

IT'S VITAMIN TIME!

"Make our store your family health centre"

OUR EVERYDAY PRICE

Vitamin E 100 I.U.	$2.99
Vitamin E 200 I.U.	$3.69
Vitamin E 400 I.U.	$6.99
Dristan Tablets or Nasal Mist	$1.09

BORTH Drug Mart
KILLAM & CAMROSE
Ph. 385-3598 672-4111
Mail Orders Promptly Filled

Sale! MATTRESSES AND BOX SPRINGS

JANUARY 30th, FEBRUARY 1st and 2nd

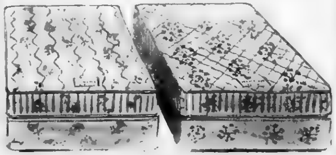

A FACTORY REPRESENTATIVE WILL BE ON HAND WITH A SPECIAL DISPLAY

FREE COFFEE DOOR PRIZES

BONUS BUY — PAIR OF SHEETS will be given AT NO EXTRA COST with the purchase of every box spring and mattress during this special event.

BUY TOP QUALITY **RESTONIC** AT LAST YEAR'S PRICES

Killam Electric Ltd.
PHONE 385-3550 KILLAM, ALTA.

Camrose & Killam Auction Marts

with Regular Sales every
THURSDAY and SATURDAY

SATURDAY, JANUARY 26th — DAIRY DAY at Camrose Auction Market. Good selection of Dairy Cattle expected. List your cattle now.
Misc 10 a.m Hogs 11 a.m. Livestock 12 noon

ANNUAL AUCTION SALES for the
RETARDED CHILDRENS ASSOCIATION
THURS., FEB 7 at Killam Market, 11 a.m.
SAT., FEB 9 at Camrose Market, 9:00 a.m.
Proceeds of these two sales will be donated to the Retarded Children's Association. All services will be donated. If you have anything of value to donate, will you please bring it to Killam or Camrose Markets.

SIMMENTAL DAY Fri., Feb. 15th	COW & BULL SALE Tues., Feb. 19th	ALL BREEDS EXOTIC Tues., Feb. 26th & April 9th
2 Full blood Bulls 1 ¾ blood Bull 60 ½ Blood Bred Hfrs 6 ¾ Blood Hfr calves 20 ½ Blood Hfr calves ½ blood Cow with ¾ hfr. calf at foot (Dec)	Size, Quality and Quality The best time to buy replacements	Entry forms available List your cattle as early as as possible for best advertising coverage

KILLAM AUCTION MARKET

MACHINERY, LUMBER, CAR & TRUCK SALE — FRIDAY, MARCH 29th — 10 a.m. at Camrose Market
All lines of machinery are in great demand. Every consignment is welcomed, buying or selling. A sale not to miss!

BLONDE D'AQUITAINE DAY — WEDNES., MAY 29th at Camrose Market. 70 head of Cow-Calf pairs listed to date Entries available

SPRING FARM SALES — Successful Farm Sales take lots of planning. So, if you require a farm auction this spring — Call Now !

Planning A Sale, or in need of Entry Forms, Please Contact . . .

Camrose & Killam Auction Marts

Camrose Auction	672-2114	Killam Auction	385-3746
Otto Streberg	672-3986	Dennis Streberg	385-3659
Bert Walker	672-2223	Ken Jacobsen	385-2155
Ted Wertypora	672-2294	Lionel Troyer	385-3573
		M. Lohne	854-2286

Killam Auxiliary News

Visitors to the F.B.A. during the past week were: Cpl. Howard Cox, R.C.M.P., Sherwood Park to visit his uncle Harry Bonnett, visiting Mrs. Hazel Jackson were Mrs. D. Grant, Mrs H Grant, also Mr. and Mrs H Homan from Edmonton Mr Tom Kenny visited his wife, Sarah Kenny, Mrs. Kate Paterson and Miss Vera Swainson visited Mrs. Black, Mr. and Mrs. George Gascoyne and Rena visited Mrs. Gascoyne, Mrs. F. Kushor visited Mrs. York, Mrs. M. Gibb visited with Mrs. York and Mrs. Erickson, Mr. and Mrs. Nick Kinzer were in to visit Grandma and Grandpa Kinzer.

On Sunday quite a few were out for the day. They were: Mrs. C Erickson with her son Ed, Mrs Black home for the day, Mrs. York home with Mr Fee and Grandson, Mrs. Twoedy out soon with her son from Edmonton, and Mr Simon Selbek went to Amisk for the weekend with Mr. and Mrs. George Cummins.

Visiting Bill Robinson were Elnora Robinson, and Glen and Morris Mitchell, Dora Fee to see the Kinzers, visiting Mr. Fankhanel were Mr. and Mrs Cleo Fankhanel, Rocky Mountain House and Mr and Mrs. G A. Schultz, Edson Alta

Mr. and Mrs. Frank McGowan, Mr. and Mrs. Bob McGowan visited Mrs. McGowan and Mr. Barton. Mr. and Mrs. John Wensink visited with Grandma Wensink, Mr and Mrs Nick Karchut, Edmonton, to see Mrs. Karchut Gert Pettem and George Arnott visited various patients. Mr. and Mrs. Douglas Bish, Forestburg, were in to visit Mrs Sarah Bish. Visiting Mr. and Mrs. Stubert were Mrs G Kjelland, Mrs. Violet Borbas both from Viking, and Mr. and Mrs. Walter Stubert and Laura Hansen Mrs. Muirhead, Sedgewick, Mrs. Eric Bratland, Calgary to visit Mrs. B. Black and Mrs. Wilson.

★

ELLIOT WEIR MARKS 82nd BIRTHDAY

A former resident of the area Mr. Elliot Weir of Calgary will celebrate his 82nd birthday on January 12 at Grandview Auxiliary Hospital and although he is confined to his wheelchair, is in good health. On Christmas Day, Mr. Weir was able to join his sons and families for dinner held at his oldest son's home, Charles. Mr. and Mrs. J. E. Weir wish to say "Hello" to their many friends

★

Only part of us can learn by other people's experiences. The rest of us have to be the otheer people

AGT GOOD NEWS PARTY LINE

● **STROME CLUB**
Senior Citizens of the Strome are will meet on Tuesday, January 29th, at 2:00 p.m. in the Town Hall to discuss the possibility of forming a Senior Citizens Club Everyone welcome

● **CHALLENGE HOCKEY**
There's a challenge ahead for the mothers of Sedgewick 10 & Under hockey team, as they face the boys in a hockey game on Sunday, Jan. 27th, at 7:30 p.m at Sedgewick Rec Centre.

● **BRIDAL SHOWER**
A Bridal Shower for Linda Kay (nee Sorken) will be held on Friday, Feb. 1st at 8 p.m. in the Catholic Church Hall in Killam Everyone welcome.

● **BOTTLE DRIVE**
Battle River 4-H Multi Club are having a bottle drive. Anyone wishing to donate bottles, please contact R. Gibson, 880-2215 or C. Barnes, 879-2305 before January 26th

PUT IT HERE

Merna Murmurs

MERNA — Dorothy and Heartley Heartburg had their daughter Shirley Van Oene and grandson Jason of St. Albert visit with them for a few days last week.

Dinner guests at the Heartley Heartburg home on Thursday evening were, Hilda and Johannas Christensen, Molly Ferneyhough, Rose Frowing, Mary Clarke, Lilly Skoberg, Lilly Danielson and Eva Aitcheson from the Flagstaff Lodge in Sedgewick.

Mrs. E. Eckstrand, Albert and the Carl Eckstrand family were Sunday dinner guests with Mr. and Mrs. O. Millang and family of Camrose.

A musical program consisting of both vocal and instrumental selections from the Coralwood Academy was presented in the S.D.A. Church on Saturday, followed by a Pot Luck Supper.

Mr. and Mrs. Byron Grabo and family of Lacombe were weekend guests at her parents home, Marilyn and Andy Anderson

Mr and Mrs. Andrew Cameron were Sunday dinner guests at her brother, Mr. and Mrs Allan Zimmerman and family of Kelsey, Alberta

Recent visitors at the Andrew Cameron home were Mr. and Mrs. Frank Baumle of Enderby, B.C.

Charlie, Cathy and Mary Cameron, also Ella Whitbeck were Camrose callers on Saturday

Melba and Andrew Cameron enjoyed supper in Camrose on Friday night with friends

Doreen Eldey accompanied her parents, Mr and Mrs Van Dewark of Hardisty to Camrose on Monday, while your reporter enjoyed baby-sitting Jason.

★

South Hardisty

SOUTH HARDISTY—Congratulations to Miss Shari Drager who was married to Mr Douglas Irving at Posteranti Hibberdone, South Africa

The Klinger boys and Bill Stoner have moved to Chinook, working on the oil rig

Captain and Mrs. Nels Jensen and family from Great Falls were overnight guests recently with his parents at the Nels Jensens

Mr. and Mrs. Nick Kozak have moved to Vegreville where he is employed

Murray Moulder and Doug Kells have taken a holiday to Hawaii for two weeks.

Sorry to hear Mrs. Art Armstrong is a patient in the Galahad hospital. We all wish you a speedy recovery.

Sympathy is extended to Don Frasier and relatives on the passing of his nephew in a truck-train accident last week in the States

The Dingbat and the Warden are preparing for a wedding coming up in the near future.

Local couple wed

The Sedgewick United Church was the scene of a beautiful fall wedding Saturday October 20 at 3:00 p.m. when Valerie Christine, youngest daughter of Mr and Mrs. Arthur Armstrong was united in marriage to Daniel John, only son of Mr. and Mrs. John Adamson, all of Lougheed district

Entering the church to the strains of "O Perfect Love" on the arm of her father the bride was radiant in her floor length gown of semi sheer polyester over satin featuring a lace covered V-shaped front and back bodice accented with buttons on the front, full length cuffed sleeves and a high mandarin collar both accented with lace. Her matching veil of net and lace, attached to a lace covered ring shaped head piece fell gracefully to the waist The brides bouquet was a beautiful arrangement of orange roses and white daisies with color coordinated ribbons and small wedding bells.

The Rev. Jack Bennett officiated at the double ring ceremony before the altar decorated with baskets of yellow roses.

Attending the bride were two long time friends, Arlene MacLean (nee Rick) of Edmonton as matron of honor and Kathy Sutter of Edmonton as bridesmaid The brides niece Wendy Matthews of Alliance was junior bridesmaid They were beautifully attired in identical belted gowns of autumn flowered nylon sheer, featuring full length sleeves, round neck lines, with slightly gathered skirts flounced at the bottom. They wore white picture hats, accented with orange velvet bands and carried colonial bouquets of yellow and white baby mums.

Acting as best man was a lifelong friend of the groom, Donald Brunner of Edmonton. Serving as ushers and grooms men were Dwayne Simpson of Edmonton, a cousin of the groom and Michael Kroetsch of Lougheed, a nephew of the bride The men wore matching black tuxedo's with white ruffled shirts accented with black, and black bow ties They all wore white boutonnieres

Presiding at the organ was Mrs Etta Huse of Alliance The soloist for the occasion was Mrs Ruth Peacock of Alliance, a cousin of the bride, who sang "The Wedding Prayer" during the ceremony. "We've Only Just Begun and Let It Be Me," during signing of the register

For her daughter's wedding, Mrs Armstrong chose a floor length dress of floral sheer in shades of orange and yellow, and wore a corsage of white daisies Mrs. Adamson, for her son's wedding chose a long dress of grey polyester knit patterned with orange and yellow flowers and wore a corsage of white and yellow daisies

Miss Marion Simpson of Edmonton, cousin of the groom, was in charge of the Guest Book

A reception for 110 people was held in the Lougheed Community Hall. The head table was centered with a three tiered wedding cake, which was baked by the groom's aunt, Mrs. Margaret Simpson and beautifully decorated by Mrs Gladys McMahon of Galahad All the tables were decorated with orange candles, and novel decorative table favours fashioned by the groom's aunt Emily McKenzie Attached to each favour was a little card of thanks signed by the bride and groom.

Honored guests at the head table were the bride's and groom's grandmothers; Grandma Brown, age 90 and Grandma Adamson who is 91

The capable emcee for the evening was a cousin of the bride, Ken Cookson of Lacombe Rev J Bennett asked the blessing Another cousin of the bride Ross Norminton of Calgary, proposed a toast to the bride, to which the groom ably responded Mrs Peacock, accompanied by Mrs. Huse on the piano, sang "What A Wonderful World" following the banquet

An open house and dance were held in the Lougheed Hall

For going away the bride chose a red and white fortrel pant suit with black accessories, complimented with a corsage of white daisies The groom changed to a blue and white vest, with matching slacks and a red shirt

Before leaving the bride threw her bouquet which was caught by Diane Cameron of Edmonton.

Following a honeymoon to Cypress Hills, parts of Montana, and Yellowstone National Park the happy couple will reside in their new home, south of Lougheed

Guests attending the wedding from out of town were from Kamloops, B.C., Edmonton, Swalwell, Calgary, Alliance, Lacombe and Sedgewick.

TO SERVE YOU BETTER WE HAVE
MOVED
SOUTH of MACLEODS
to the former Case Building
SIMPSON SEARS CUSTOMERS CAN CALL COLLECT
SIMPSON SEARS and HART'S HOBBY and GIFT SHOP
TELEPHONE 385-3..3 KILLAM

Killam-Strome CO-OP Association

Store (All Departments) Ph. 385-3761 or 385-3762 Strome Store, Phone: 376-3505

FLOUR CO-OP 20 POUND BAG **1.89**

INSTANT COFFEE NESCAFE, 10 ounce **1.99**

CLEARANCE SALE Continues in the Dry Goods Dept.
WITH SPECIAL LOW PRICES
greatly reduced prices.
Check the sale rack for new items at

- MEATS -

Shankless — Ready to Eat SMOKED PICNICS lb. **75c**

LAZY MAPLE HAMS, ½ skin lb. **99c**

Vienna, Summer, Salami or Knackwurst — 1½ lb. average PARTY STICKS each **$1.79**

Boneless — netted PORK BUTT ROAST lb. **99c**

LUMBER DEPT.

14 foot FEED BUNKS
V BOTTOM Each **$48.00**

WOODEN STOCK TANKS
CIRCULAR Per diameter foot **$18.00**

STOCK LOADING CHUTES
TEN FOOT Each **$102.**

Hay FEEDERS & Cattle SELF-FEEDERS under construction

'Commander' CARPET $5.95 yd.
100% foam-backed nylon

'Project' CARPET $7.45 sq. yd.
100% foam-backed nylon

JOB PRINTING
SEE US FOR YOUR —
Register Machine Forms
Statement & Account Forms
The Community Press
Telephone 384-3641
Sedgewick and Killam

Moto-Ski for '74

NEW & USED MACHINES NOW IN STOCK

FOR ALL YOUR NEEDS, SEE
R. PETERSON & SON
Phone 385-3545 Killam, Alta

CUSTOM BUTCHERING and PROCESSING

ANIMALS FOR BUTCHERING should be delivered to Galahad.
CATTLE BY NOON — MONDAYS
HOGS BY NOON — TUESDAYS

GALAHAD MEAT MARKET
385-3760 Phones 583-3760
KILLAM and GALAHAD

What does Consumer Affairs mean to you?

PRICES? COMPLAINTS? It's that...and more...

Alberta Consumer Affairs
means a lot of things. And they all affect you, the consumer and you, the businessman.

THE CONSUMER AFFAIRS AND CONSUMER CREDIT BRANCH
in Calgary and Edmonton handles complaints, inquiries, and investigations into irregular trade practices. Legislation governing Credit Advertising and the sale of goods is administered within these branches. Information and advice are freely available.

LICENSING OF TRADES AND BUSINESSES BRANCH
Most businesses in Alberta must be licensed by the province. This branch with offices in Edmonton and Calgary administers licensing regulations and investigates complaints relative to unethical business practices.

THE COMPANIES BRANCH
registers and incorporates businesses.

INSURANCE AND REAL ESTATE BRANCH
issues licences, investigates complaints and inquiries and supervises these fields. They register certain insurance policies. Branch offices in Calgary and Edmonton.

AUTO INSURANCE BOARD
A board which advises and also approves rates for compulsory insurance

DEBTORS ASSISTANCE BOARD
advises and assists consumers in adjusting their debts through mediation, consolidation, and counseling. Offices in Calgary, Edmonton and Red Deer and representatives in other areas.

If problems should arise in any of these areas, If you're not sure what to do, or where to go, write

BOX 1616
EDMONTON, ALBERTA

Alberta

Buy, Sell, Trade Hire, Rent, Find THROUGH THE WANT ADS

Classified Ad Rates
3c per word Minimum 75c, for 1st insertion Subsequent issues 2c per word min 50c (This includes For Sale For Rent, Card of Thanks, Coming Events Memoriams etc)
Legal Notice Rates.
20c per line 1st insertion
15c per line subsequent issue
25c additional charge if ad not paid when placed.

For Sale

FOR SALE – Four bedroom, two-storey house in Killam, located on two lots Garage, good garden space Located close to school Ph 376-2181 25-3c

FOR SALE – Two storey, five bedroom house, interior remodelled To be moved Contact H Taralson Killam, Phone 385-3917 25-3c

FOR SALE Speed Queen portable washer and spinner, two years old Avocado in color. In good condition Phone 384-2150 after 4:00 p.m 25-2c

FOR SALE – 100 lb propane bottle, also three 900x20 tires, used, two on rims, 1966 Meteor 4-door hard-top, V-8 automatic, 1973 Ford LTD ½ ton Contact Lyle Kobsar, Phone 384-3790. 25-1p

FOR SALE – 1965 Buick Le Sabre. 310 automatic Fair condition. $400 00 Phone 385-3150 Killam. 25-2c

FOR SALE – 1970 Plymouth Duster, V8 Automatic, Bucket seats, Console, Excellent condition. Also 1969 N.H. 280 Baler with hydraulic tension. PKhone 578-2800. 23-3p

FOR SALE – Auto Parts, all from 1967 Ford Galaxie, reconditioned 289 motor, rebuilt automatic transmission, both used only a few months after being redone. Two nearly new winter studded tires, 8 25x15 on rims and 1 smooth tire, 15 on rim. Phone 374-3745. 23-3p

FOR SALE – Grain monitors, swath-roller, swather transports; heavy duty battery charger; air compressors; tire changers; gas engines, etc. Contact your Smith Rolls agent, Cecil Van Hecke, Phone 879-2116 4tfnc

FOR SALE – All sizes of Tires Batteries and Filters for your car, truck or tractor. Farm Fuels, Lubricants and Fertilizers.—Drever's Gulf Service, Phone 888-3555, Hardisty. After hours Ph. 888-2084. 38tfn

For Sale

FOR SALE 1969 Fargo ½-ton Adventurer, V-8, automatic, buckets A-1 condition throughout Phone 385-2205 between 6 30 and 8 p m 25-2c

FOR SALE 1 good milk cow with 3 week old calf. Contact 384-2109 25-1c

FOR SALE 1 Guernsey heifer due to freshen soon. Phone 384-2207 24-2c

FOR SALE – Your Pick of
1971 292 Ski Doo TNT $400
1972 380 Evinrude Super Sport just broke in $500
Would like to sell in order to get larger family size machine Contact Monte Keith, phone 384-3641 or 384-3882 evenings

FOR SALE – 1971 Plymouth Road Runner, 2-door hardtop, 383 motor, automatic, radial tires Contact David Galletly at 384-2252 after 6 p m 25-3c

FOR SALE – three bolt action, single shot Cooey .22 rifles Used for Merna 4-H Turkey shoot Perfect shape, asking $20 00 each Contact Frank Leslie at 384-2104 24-2p

FOR SALE – 1973 Glendale 14x64 Mobile home, two bedroom, with utility room. Will sell furnished or unfurnished Porch and skirting included. Situated in Killam Trailer Park. Phone 385-3567 or 385-3580. 22-4p

Lost & Found

LOST – Two cream cans, one with name of Rolf Jacobsen on it and one wheel wrench, between Sedgewick and my home 9 miles north of Sedgewick. Finder please contact A. Barden, Box 173 Sedgewick or Phone 384-2192 25-2c

Wanted

REQUIRED – Truck Operator. Guaranteed salary plus bonus plan. Midfield Trucking Ltd., Phone 888-3826 Hardisty, Alta. 25-1c

WANTED – A representative to service Fuller Customers in Daysland, Strome, Sedgewick, Hughenden. Contact T. McCracken, Alliance, 879-3830.

WANTED – To Buy for Cash. 1 section of pasture land with good water supply. Apply to Box X, c/o Community Press Sedgewick, Alta. 22-4c

Public Notices

RECREATION – Daysland
The Daysland Recreation Board requests that any local organizations wishing financial assistance in renovating or constructing recreational facilities during the coming year, please have their delegation attend the Board meeting on January 30th, 1974 at the Daysland School Their application should be in written form but two members should attend to present the request and to answer questions.

Notice

Strome Senior Citizens
All interested Senior Citizens and other interested adults are asked to please attend a meeting in the Strome Town Hall at 2 p.m. on Tuesday, January 29 for the formation of a Senior Citizens Club.
Strome Recreation Board 25-1c

SHIPPING HOGS from Strome on Thursdays
Hog Marketing Board regulations require that cut-off time for receiving hogs be 12 o'clock noon. Therefore, all hogs being delivered must be at the Stock Yards by noon. For pick-up service, kindly phone 376-3507 or 376-2114 the day before
Dave Lorenson, Strome 28tfn

Notice

Have your TRACTOR and TRUCK SEATS REPAIRED at KILLAM SHOE & GENERAL REPAIR – Dick Kinzer
1 door south of Killam Hotel
Phone 385-3821. tfn

FOR LIVESTOCK HAULING
Contact:
Gordon's Trucking,
Gordon Coates, Lougheed.
Phone 386-3783 tfnc
Hog Haul every Wednesday

HOG SHIPPING
We will receive Hogs every Tuesday at our Local Yards until 12:00 noon.
We will also pick-up if necessary. Phone: 385-3882 or 385-3882.
Henry's Transport Ltd., Killam Alberta. 38-tfnc

HENDERS FUR FARM,
Calgary, Alberta
Require Coyotes and other furs skinned or unskinned Fresh frozen good quality unskinned coyotes, pale silkies, $30.00, darks, $5.00 less. Fresh frozen jack rabbits, 25c.
Henders will be parked at the following places to purchase
January 31, and Feb 21st
Hardisty, 2:20 p.m., S.W. of the Theatre, Lougheed, at 3 20 p m at Andy's Hardware, In Sedgewick at 4 p m next to Bearsto Hardware
February 1st and 22nd:
At Killam at 9:00 a m at the C P R lot across from Hotel, Daysland, 10:00 a.m., at the lot south of Bank of Montreal. 25-5c

Cards of Thanks

Special thanks to all my friends, relatives and neighbors, for the flowers, cards and visits while I was in hospital
Mrs Mary Smith-Gander

Thanks to all our relatives and friends for attending our open house and dance Thanks for the gifts, cards and purse of money. All was greatly appreciated
Aksel and Eileen

We would like to thank Dr Meer, Sisters and Staff of the Killam Hospital, also to friends and neighbors for cards, visits and treats while in hospital
Mary Jamieson

We wish to express our sincere thanks to all our friends and neighbors for their kindness shown to us during our loss of our husband and father Our thanks to all who sent flowers and food to the house
A special thanks to Rev Jackson, the choir, organist, pallbearers, also to the Ladies of Unifarm for the lovely lunch served, a sincere thanks to one and all.
Esther Nelson and Lorne,
Doreen and Butch, Verlene and Stan,
Gerald, Marlene and families

We wish to thank everyone who was so thoughtful to us in the passing away of our dear brother Gordon. Thanks also for the lovely lunch served by the Legion Ladies.
Dave, Elma and the Hopfe families

To all those who helped to make our "16 Club" a success, our sincere thanks
Sedgewick Ladies Curling Club

In Memorium

CULSHAW In loving memory of Ethel May Culshaw who passed away January 26th, 1955.
We hold our tears when we speak your name,
But the ache in our hearts remains the same;
No one knows the sorrow we share.
When the family meets and you're not there
In our hearts you are forever near.
Still loved still missed and very dear
Bill Culshaw and families

BRODIE In loving memory of a dear husband, father and grandfather, Gordon, who passed away suddenly January 22, 1971
We hold our tears when we speak your name,
But the ache in our hearts remains the same;
No one knows the sorrow we share
When the family meets and you're not there.
In our hearts you are forever near.
Still loved still missed, and very dear
Always remembered and sadly missed by his wife and family

In loving memory of wife and dear Mother Mrs Dammann, who passed away January 19th, 1968
Often our thoughts do wander
To a grave not far away.
Where we laid our dear Mother
Just six years ago today.
You're gone but not forgotten
By the ones who loved you best
And our love with you will linger
Until we too are laid to rest.
Loving husband Fred, sons, daughters and grand children.

Coming Events

★ BINGO this Saturday evening Jan 26th at Sedgewick Community Hall, at 8:00 p m Jackpot is 58 calls for $120 00

★ Annual Meeting of the Lougheed Agricultural Society will be held in the Legion Hut at Lougheed on Wednesday, Jan 30th, 1974. Members please attend. 25-1c

★ The annual Brownie TEA & BAKE SALE will be held in the Killam Elks Hall on Sat., Feb. 16th from 2 to 4:30 p.m. Door prize on advance tickets. 27-3c

★ WALTZ NITE in the Alliance Community Hall on Friday, Feb. 8th at 9 p.m. Lyle Cox Orchestra. Admission $2.00 each with lunch. Proceeds for Alliance Rec. Centre building fund. Come! Help a good cause and help yourself to a good time. 25-3c

● **BRIDAL SHOWER**
A Bridal Shower will be held in honour of Valerie Quast on Tuesday, January 29th at the Lougheed Community Hall at 8:00 p.m. Everyone welcome.

Announcement

Mr and Mrs John Hauck are pleased to announce the engagements of their daughters Peggy to Murray Golden, son of Mr. and Mrs. Jack Golden, and Judy, to Eldon Hawkins, son of Mr. and Mrs. Henry Hawkins all of Strome. 1p

Anniversary

The family of Mr. and Mrs. Ray Suttor wish to invite all their friends to an Open House in honour of their Sixtieth Wedding Anniversary, on Saturday, February 2nd, from 7 to 9 p.m. at the Lougheed Community Hall. Dance to follow No gifts please.

Announcement

Mr. Norman Rolf of KNAUT ROLF & BURGESS, Barristers, Solicitors and Notaries, Camrose will be in attendance every Wednesday at Killam from 1:00 p.m. to 5:00 Phone 385-3654. 18

HANSEN
Denture Clinic Ltd.
Ray K. Hansen
Certified Dental Mechanic
4935-50 St., Camrose
Bus. 672-3654 Res. 672-3482

Lougheed News

LOUGHEED Mr and Mrs A Whitbeck were guests of honor at a surprise party held at Katherine and Charles Cameron's home January 12 on the occasion of their 45th wedding anniversary. Present were Louise and Percy Jones and family of Ardley, Doreen, Peter Krabiack and family of Edmonton, Lyle and Ella Whitbeck and boys of Merna, and Charles of Lougheed Mr. and Mrs. J. Harding of Sedgewick, and Mr and Mrs. C Barbor of Irma. All enjoyed a hot supper and a mock wedding put on by the grandchildren Mr and Mrs. Whitbeck were presented with a lovely coffee table and a bouquet of flowers. Sincere congratulations and a wish for many more happy anniversaries

Mr. E. Cookson had a phone call from England one day last week An Air Force buddy who Ernie had not heard from for 30 years Unfortunately Ernie wasn't home, but Vesta did talk to him.

Mrs R Lambian of British Guiana arrived in Lougheed last Sunday to be with her husband, Rev. R. Lambain, Minister at the Nazarene Church.

Mrs. Beryl Redman of Ponoka spent last weekend at her brothers, Cliff Roggensack.

Mr and Mrs A Knapp of Wetaskiwin spent Saturday night at Mr and Mrs Wm Frosts Grant and Mark Knapp spent the night at the M Roggensacks Neil Knapp is staying at Martin and Leonas and is finishing his semester in Sedgewick

Mr and Mrs H Losness, Greg and Denise spent the week end in Edmonton Mrs. Bertha Johnson returned home with them

Mr. J. Scodley has been visiting his son Ernie and family

Mrs. E. Cookson is visiting her mother at Delta, B C

Mrs S Lien of Kelowna, B C is visiting Mr. and Mrs. L Lien

Mr and Mrs H Dewald of Hannah were Christmas guests at Mr and Mrs A Snethum

Mr. and Mrs. C Kelly and Miss Loretta Kelly are weekend visitors at the H Kellys

Mr and Mrs Thos Barton attended a Progressive Conservative meeting in the Charlie Killam School in Camrose

Out of town visitors at Shirley and Robins reception and dance on January 12th were Mr and Mrs. Dwayne Freeman of Sherwood Park, Mr Ted Drager and Jessie Bryholt of Wetaskiwin Mr. and Mrs. Paul Drager of Hardisty and Mrs. Susie Draeger of Camrose

THINGS WE PRINT!
Posters
Invoices
Cheques
Programs
Envelopes
Statements
Letterheads
Receipt Books
Raffle Tickets
Business Cards
Round Corner Cards
Financial Statements
Ribbons Of All Kinds
Advertising Brochures
Menus and Price Lists
Dance Admission Tickets
Pay-As-You Pull Tickets
Auction Sale Posters or Bills
Time Sheets and Time Books
Certificates and Proficiency Awards
Tags or Labels on Gummed Paper Stock
Work Orders and Daily Time Sheet Records
Forms of All Kinds and Sizes, on All Kinds of Paper
Community Press
Serving the County of Flagstaff from East to West
Telephone 384-3641 Sedgewick

Convenient Order Form for Classified Ads

FOR SALE — WANTED — FOR RENT — COMING EVENTS — NOTICES — ETC.
It's Easy to Write Your own Ad. Just Write One Word In Each Space

Please insert my advertisement for ______ weeks, for which I enclose $ ______
Name ______ Address ______

The following are equal to one word: an initial; an abbreviation, a group of five or less numbers or letters printed as a unit. Hyphenated words count as two Box numbers count as three.
REPLY TO BOX NUMBERS of the Community Press when used cost 25c. It is advised to use name, address and phone numbers for better results.

25c Billing Charge on Ads not paid when placed.

WRITE	ONE	WORD	IN	EACH	SPACE	YOUR COST
						Up to 25 words 75c for the first time, 50c each insertion thereafter
						$1.00 for 1st insertion 75c each week thereafter
						$1.25 for 1st issue, $1.00/week thereafter

Engagements, Cards of Thanks, Open House, etc. up to 35 words $1.00 minimum
Legal and Municipal Notices 15c per line
In Memoriams (short, no verse) $1.00
with verse $1.50 minimum
Memorial Lists 10c per name

Please enclose the money with this order,

BUSINESS & PROFESSIONAL → DIRECTORY ←

Dr. J. B. CLOAREC
OPTOMETRISTS
Professional Building
Corner 49th Ave. and 49th St.
Phone 672-3361 — Camrose

Dr. Bernard Clarke
OPTOMETRIST
4817 — 51 Street, CAMROSE
(3 door south of Smith Clinic)
Camrose — Phone 672-2800

Dr. D. N. TWERDUN
OPTOMETRIST
Above National Home Furniture Building
5061 — 50 Street,
Telephone 672-3158, Camrose

FLOWERS
Hansen's Mens Wear 384-3582
Thompson Drug, Phone 888-3786
Borth Drug, Phone 385-3500
Fee & Sons, Phone 385-3642
Mrs. K. Larson, Ph. 386-3773
S & S Pharmacy, Daysland
FRANKIES FLOWER SHOP
Camrose — Phone 672-4473

DAVIS UPHOLSTERY
professional upholstery
Phone 336-2880 8 miles east of Viking, 3 miles north, 1½ miles east or see Randy or Ray at Flagstaff Implements, Killam.

FEE & SONS LTD.
COMPLETE FUNERAL SERVICE
TELEPHONE 385-3642
KILLAM — ALBERTA

JAMES' REAL ESTATE and Insurance
● REAL ESTATE LISTINGS WANTED
● INSURANCE All Classes of Insurance Including Life
Phone 385-3454
KILLAM, ALBERTA

CO-OP INSURANCE
AUTO — FIRE — LIFE
ERNIE KOEHLI
Sales Agent
Phone 384-3923 — Sedgewick

Camrose Animal Breeders Assoc. Ltd.
Office Hours:
8 a.m. to 10 a.m.
Sunday: 8 a.m. to 9 a.m.
Phone Killam 385-2152
Phone Camrose 672-3520

McGowan's Welding
Oilfield — Rig — Industrial
Portable & General Welding
● Welding Supplies
● Blacksmithing
● Ornamental Iron
PHONES: Bus. 385-3808
Res. 385-2216
Killam, Alberta

SPECIAL ON
● Transistor Radios
● Electric Blankets
● Inside and Outside Floor Mats
★
ANDY'S HARDWARE
Phone 386-3766
LOUGHEED — ALTA

E & M Accounting Ltd.
9635 - 82nd Avenue
Edmonton, Alberta
PHONE 433-8263

Many visitors come to Hardisty

HARDISTY — Eva Ho was hostess to the Bridge Club on Tuesday evening at the home of Hilary Gray With three tables of players, prize winners were Helen Anderson and Hilary Gray

Wilda Bone has had company for awhile First her son Clifford from Vancouver came to see her for awhile, after being away for many years

Later on his wife Annie (Juryn) came to visit also She visited her brother Pete at Whitecourt first and then after leaving Wilda's, had to spend a few days in an Edmonton hospital, so she was unable to see as many of her old friend as she would have liked

John Zimmer who has been staying at Mrs Myrtle Elmquists and working at the CPR station was transferred to Wilke

A large crowd of mostly relatives sat down to a delicious turkey supper on January 13th to honor Perry Powell on his ?? birthday

His granddaughter, Beverly Bell brought her 4-H trophy to show people, which she won as a first prize for her book Congratulations Beverly

Mrs Mildred Frasier spent Christmas with her daughter, Joan and children in Winnipeg

We understand that Mrs Dorothy Harris and child are now living in Kitscoty with her daughter Pam and helping her with her two small children

Watched a curling game last week at the arena but when one side made more scores than there were numbers on the board, and the other side didn't count at all, it was too one sided to be interesting No names

Mr. and Mrs. Jack Mazure spent the weekend in Edmonton where they will attend the wedding of one of their grandsons, Dave and Annie Evan's son.

Ron and Marie Mazure are taking them up to their sons Stanley's home and later Mr and Mrs. Ken Mazure will go to Edmonton to attend the wedding

We are glad to hear that Mrs Mildred Redman has arrived safely at the Flagstaff Lodge

It would be nice to have some news regarding the agricultural Society's Annual meeting

A number of ladies from the Rosyth Women of Unifarm entertained the guests at Flagstaff Lodge last Friday

Mr and Mrs Roland Van de Wark have returned from their trip to B.C. where they spent Christmas at Haney, B C with Cathy's sisters.

Mr. and Mrs. R J Harrison have returned to Arizona and after spending the Christmas holidays here. Mr Harrison surely sported a nice coat of tan, so he must have seen more of the sun than we have

Word has been received by Mrs Virginia Johnson that her uncle, Dave Edmunds has passed away in the States. He lived up here at one time too, so sympathy is extended to his brother Alfred in Edmonton

Mr and Mrs Patrick Madden from Drumheller, with their young son, called at the Pat Maddens recently

Glad to see Mr H Eklund, who now lives in Camrose, in town visiting his various friends He lives not far from Safeways so is assured of getting his groceries easily anyway.

Sympathy is extended to Bess Cooper at the Hotel Coffee Shop on the passing away of her mother at Estevan

We are greatly shocked and saddened too, at the sudden passing away of Wm. Moran in his sleep Sunday night. Our sympathy goes to Jeanette Moran and relatives at this time

Gladys Goodrich and Isabel Nelson visited the many ex-Hardistyites at Flagstaff Lodge on Sunday Jessie Heavilin still keeps her wonderful sense of humor Would that more people in this world have her sense of humor

Olaf Nelson had been given a model kit of Lord Nelson's victory ship and he has been pretty busy getting it assembled and painted too, and it makes a very striking conversational piece on his dresser

Arlene and Art Woyen had several surprise guests to wish them many more happy wedding anniversaries

The railings are now up on the steps of the Medical Centre and they are very attractive The Rosyth Women of Unifarm are to be congratulated on their generosity

James Nelson laid to rest

James Russel Nelson was born in Winters, Michigan, U.S.A. on April 26, 1886 and passed away suddenly on December 28, 1973.

He came to Canada in 1923, where his mother and stepfather had homesteaded east of Hardisty

He worked around the Hardisty, Rosyth and Amisk districts until 1936 when he married Esther Lidberg, he then took up farming for himself, was still on the farm up to his passing.

He also served time in World War I in the U S Army

He leaves to mourn his loss, his loving wife Esther, two daughters, Doreen (Mrs. Howard Bogstie of Hughenden) Verlene (Mrs Stanley Pederson) of Hughenden, Lorne of Amisk, and Gerald of Edmonton, ten grandchildren, one brother, Leslie of Faust, Alberta.

One son, Clifford, predeceased him in March, 1973

Funeral services were held at St. Paul's United Church, Hardisty with Rev. Jackson officiating During the service two hymns were sung: "The Old Rugged Cross" and "Rock Of Ages" accompanied by the choir and Mrs Drager at the organ.

The pallbearers were Russel Bennefield Melvin Street, Melvin Stratte, Art Woyen, Earl De Bord, Val Dewald, the honorary pallbearers were Raymond Moody, Ollie Cheram, Ben Bennefield, Jack Mazure, Keith Rodin, Royce Longman

Interment was made in the Hardisty cemetery with Fee and Sons of Killam in charge of all arrangements

FLUNKO

Hardisty Aux. hold meeting

The regular meeting of the Hardisty Hospital Auxiliary was held in the hospital on January 17, 1974 at 8 00 p m. with ten members present and one guest

Minutes of the last meeting were read and adopted.

The treasurer's report was adopted as read.

Members of the buying committee reported that the furniture has been purchased for the patient's lounge and it will be delivered in the near future. Curtains have also been purchased for the Children's Ward.

Mr. Enjati spoke to the members on the necessity of purchasing new bed units for the hospital and hoped that the auxiliary could help out in this matter. This topic was discussed at length and it was made a motion that "Pay-as-you-pull" tickets be sold The door prize being $100 and the draw to be made April 1, 1974 at the Hospital Linen Bingo.

The meeting adjourned with coffee and cookies served. The next meeting will be held February 12 at 8:00 p.m. in the hospital.

Hardisty UCW meet

The Hardisty UCW held their January meeting as usual, with the new president Mrs. Hahn opening the meeting with the Lord's prayer, and the slate of new officers was read

The Minister, Mr Jackson, was present to install the officers for 1974.

Worship was given by Mrs Jackson on the life of Fannie Crosby, a blind girl, who through her 94 years, wrote hundreds of hymns and songs "All The Way My Saviour Leads Me" being one of them

The program by Mrs B. Hays from the Observer was a review from Dr. John Wiebe, "At Home In Our Church"

Treasurers report was adopted as read, Budget was read and approved Correspondence received, was a letter from Mr. and Mrs. Ben Hempel in Arizona, who are enjoying the warm days and Ben is busy with his golfing

Activities in the church hall were discussed and found to be in order. The new business pertained to arrangements being made for the annual Stew Supper on Friday, February 15th. The quilting of a quilt was also discussed.

The Secretary brought to the members attention the article in January's Chatelaine regarding the article on Mr and Mrs. Craig, former ministers at St. Paul's United Church.

The next meeting to be held February 7th. The meeting was adjourned by Mrs Hays Hostesses for the next meeting to be Mrs Drager and Mrs. Neufeld. Worship by Mrs. M. Frasier and program by Mrs. Hays

The meeting closed in prayer by Mrs. Jackson and a lovely lunch was served by Mrs Cavanagh and Mrs B Tillmar

WATER WELL DRILLING AND SERVICING
Losness Drilling
Phone: 386-3764
LOUGHEED — ALTA

PUBLIC NOTICE
The W. S. Pedlar Agencies Ltd. and Hardisty Town Office
Hardisty, Alberta
Will be Closed from
January 28th, 1974 to February 5th, 1974.
TOWN OF HARDISTY,
per: W. S. Pedlar

VISTA THEATRE
TOPS IN MOVIE ENTERTAINMENT
HARDISTY — ALBERTA

"DARING DOBERMANS"
Starring Tim Considine
Cops 'n' Robbers Action
Family — Color
Showing: FRIDAY, JAN. 25, at 8:00 p.m.
SATURDAY, JAN. 26 at 7:00 p.m.

"WALKING TALL"
Starring Joe Don Baker
True Story of a Small Town Sheriff
Restricted Adult — Color
ADVANCED ADMISSION
Showing: SATURDAY JAN. 26 at 9:25 p.m.
MONDAY, JAN. 28, at 8:00 p.m.
TUESDY, JAN. 29, at 8:00 p.m.

"CARRY ON LOVING"
Starring Sidney James
Comedy — Adult — Color
Showing: FRIDAY, FEB. 1 at 8:00 p.m.
SATURDAY, FEB. 2 at 7:00 p.m.

DREVERS' GULF SERVICE
Call, Write or Phone Collect
888-3555 Hardisty
A Complete Line of Dealer, Lubricants, Tires, Batteries Farm and Industrial Fuels Filters - Fertilizers
FOR SALE — All Sizes of Tires, Batteries, Filters and Accessories for Your Car, Truck, or Tractor — Weed Sprays, Carbyne Seed Treat, Baler Twine and Cultivator Shovels, Etc.
SERVICE & SATISFACTION

NOTICE of MEETING
ALBERTA CATTLE FEEDERS ZONE MEETING
Agenda: Report by Executive
Feed Grain and other business
ALL CATTLE FEEDERS WELCOME
MONDAY, JANUARY 28, 1974
7:00 P.M. HARDISTY LEGION HUT
HARDISTY, ALBERTA
L. J. Golka,
Zone Director.

YOU TODAY TOMORROW

There is only today between you and tomorrow

Which is why Canada Pension Plan benefits will be increased **today** and will be kept in line with the cost increases of **tomorrow**

What this means to you as a beneficiary

From January 1st 1974, Canada Pension Plan benefit payments will be adjusted to reach then maintain a level in line with the actual cost of living

If you are receiving monthly benefits that began during the period 1967 to 1973, your benefits have been recalculated so that the amount you receive in 1974 is related to the actual increase in the cost of living over the years your benefits have been paid When you receive your January 1974 benefit cheque, you will see that it has been increased. The increase in your payment will vary from 8% to 20% and will depend on the year in which your benefit first became payable

In future years, if living costs continue to rise, you can expect further increases in your benefits based on current cost of living data

What this means to you as a contributor

As a contributor to the Canada Pension Plan you are building a basic and portable retirement plan for the future and at the same time providing current protection for yourself and your dependents against the possibility of severe disability or early death

In order to protect the value of your eventual benefits the Canadian Parliament has passed legislation which ensures that the contributions you make today will give benefits that maintain the purchasing power of today's wages twenty thirty or even fifty years from now when you need it

To achieve this the Government plans to have the earnings ceiling — the maximum amount on which contributions are paid and on which benefits are calculated — increased each year so that it will reach and then keep even with the average earnings of Canadian industrial workers. This ceiling will be raised from $5 600 00 in 1973 to $6 600 00 in 1974 and $7,400 00 in 1975

This new earnings ceiling means that the year's basic exemption — the initial amount on which you do not pay contributions — is changed from $600 00 in 1973 to $700 00 for 1974.

These changes also mean that the maximum employee contributions will increase from $90 00 a year in 1973 to $106 20 in 1974. Your contribution is matched by your employer In the case of self-employed persons the maximum annual contribution is increased to $212 40 for 1974 as against $180 00 last year For earnings of less than $5 700 00 there will be no increase in contributions

The change in the earnings ceiling means that *the maximum retirement pension will rise from $90 71 for pensions effective in December 1973 to $134 97 for those whose pensions will begin in December 1975* As the maximum earnings levels for the years after 1975 continue to rise, so will the maximum retirement pensions in those years There will also be increases in the maximum values each year for disability and survivors benefits.

If you have any questions or would like further information, please write
Canada Pension Plan,
Department of National Health and Welfare,
Place Vanier, Tower "A",
Ottawa, Ontario,
K1A 0L1.
Your contributions **today** *ensure your protection* **tomorrow.**

Department of National Health and Welfare
Ministère de la Santé nationale et du Bien-être social
Marc Lalonde, Minister.

Sedgewick Community Hall
Coming Shows

FRIDAY, JANUARY 25th at 7:00 p.m. — AND — SATURDAY MATINEE, JAN. 26th at 2:00 p.m.
Universal Pictures present
"TAMMY and the MILLIONAIRE"
Starring Debbie Watson
A Family Color Picture

FRIDAY, JANUARY 25th — 9:00 p.m.
Columbia Pictures present
"J. W. COOP"
Starring Cliff Robertson
An Adult Color Picture

Admission: Adults $1.00; Students 75c; 12 & Under 50c

SEDGEWICK CO-OP Specials
JANUARY 24, 25 and 26

AYLMER — 14 ounce
CHOICE APRICOTS .... 3 for 99c
AYLMER — 14 ounce
FRUIT COCKTAIL ...... 2 for 69c
CO-OP FANCY — 14 ounce
PEARS, Bartlett 3/99c
KON TIKI SWEET — 48 ounce
ORANGE JUICE .... 2 for 89c
CO-OP FANCY FRENCH STYLE — 14 ounce
WAX BEANS 4/99c
AYLMER CHOICE — 20 ounce
TOMATOES .... 2 for 79c
AYLMER TOMATO or VEGETABLE
SOUP, 10 oz. .... 7 for 95c
PAULINS Plain or Salted — 2 lb. package
SODA CRACKERS ...... pkg. 89c

• RED HOT SPECIALS •
AYLMER CHOICE — 14 oz.
PRUNE PLUMS .... 4 for 99c
LIBBY'S — 14 oz.
SPAGHETTI in t.s. .... 4 for 99c
KRAFT PARKAY
MARGARINE .. 3 lb. pkg. $1.07

BYE THE SEA — 6½ ounce tins
CHUNK TUNA .... 2 for $1.00
CO-OP 2 POUND PACKAGE
POPPING CORN 35c
SWEETHEART LIME — 24 ounce
LIQUID DETERGENT.. 2 for 79c
CO-OP 15 OUNCE TINS
DOG or CAT FOOD..6/95c

• MEAT SPECIALS •
Eversweet — Sliced
SIDE BACON lb. pkg. 99c
PURE
PORK SAUSAGES lb. pkg. 95c
Shankless — Ready to eat
SMOKED PICNICS lb. 75c
Salami, Summer, Vienna — 1½ lb. average
PARTY STICKS each $1.79
King Size
BULK WIENERS lb. 85c
Rupert Cod
FISH & CHIPS 20 oz. pkg. 99c
POLISH COIL GARLIC lb. 95c

LATEX CONCRETE — Green, Grey or Red
FLOOR PAINT .... gallon $7.77
AIR KING — Automatic Control
HUMIDIFIERS .... each $57.88
SIZES 14x20, 16x25, 14x16, 20x25
FURNACE FILTERS ...... 2/$1.49
SNO-JET — 60 inch
SLIDE-A-BOGGAN .... each $1.77

18" COLOR HITACHI
T. V. $448.00
20" COLOR HITACHI
T. V. $497.00

YOUR SEDGEWICK CO-OP
PHONE 384-3743
SERVICE CENTRE
Phone 384-3877
CLOSED MONDAY

THE Homemaker

by Barbara Green, District Home Economist, Camrose, Alberta

January is a month for resolutions, fad diets and rest, if one can find the time. Yet how many of you have considered growing awareness or informal education as something to be achieved in 1974? As adults, it is easy to find excuses for passing by opportunities for growth. Have you ever uttered ... "I'm too old to learn anything new!" or "I' much too buy" or "I'd love to, but . . ." If only we realized that growing is a life-time process and is not completed when formal schooling is finished.

Awareness and education are not always found between the covers of a book. By sharing ideas and experiences, it is possible to grow in areas we've neglected for too long. Developing our talents could be very rewarding, yet we cannot find the time . . . rather I should say . . we won't take the time. Who suffers? Everyone who comes in contact with you. Those who share your time, your conversation, your company are affected if you do not grow, emotionally and socially. You, of course, suffer too. The results can be seen in the faces of your children, in your relationships with loved ones and friends.

How can we grow? Sprinkle an open mind with the ideas of others, share experiences and accept that there are different views from our own. A commitment to personal growth in 1974 is a challenge — are you ready to accept it?

Programs for 1974

The Department of Agriculture, Extension Division, is offering several short courses that might interest you. For information please contact your District Home Economist.

* Family Finance Workshop: A series designed to develop and/or increase the homemaker's skills in management to achieve financial security and family goals.

* Tailoring Course: techniques of sewing tailor-made garments. Experienced sewers only. Course to be offered during February in Camrose. Deadline for pre-registration, Jan 18th, 1974.

The Plot to Make you Buy: One session dealing with advertising gimmicks and selling techniques.

* What's in your Grocery Bag: One session on aspects of nutrition, the major food groups and to-day's packaged foods.

* To Your Delight: one or sessions giving ideas on how to brighten up a room in your home.

Church Services

SUNDAY, JANUARY 27th

Sedgewick Lutheran Parish

Bethania Lutheran
Sunday School 10:00 a.m.
Family Worship 11:00 a.m.
Trinity Lutheran
7:30 p.m. Family Worship
Movies on Missions - for the Sunday School and congregation
P. S. Olsen, Pastor

Missionary Church

Galahad — Alberta
Pastor, Ken Hudson, 583-3744
Sunday School 10:30 a.m.
Morning Worship 11:15 a.m.
Evening Service 7:30 p.m.
Midweek Bible Hour
Wednesday 8.00 p.m.
"Come and Worship" Rev. 15:4

United Church of Canada

Merna 8:45 a.m.
Sedgewick 10:15 a.m.
Lougheed 11:30 a.m.
Thursday, January 31st
Annual Meeting in the church basement at 8:30 p.m.
Minister: Rev. Jack Bennett
Phone 384-3520 (Church)
384-3517 (Home)

St. Edmund's Mission Anglican Church

Rev. B.F. Osborne, Rector
Sedgewick:
9:00 a.m. Morning Prayer
10:00 a.m. Sunday School
Hughenden:
11:00 a.m. Holy Eucharist
[illegible]:
2:30 p.m. Evensong
Killam:
7:30 p.m. Evensong

Killam Baptist Church

Sunday School 10:00 a.m.
Morning Worship 11:00 a.m.
Evening service: 7:30 p.m.
Guest Speaker, Jan. 20th.
Rev. Montgomery
"Come and bring a friend"
Bible study and prayer service on Wednesday at 8:00 p.m.
W.M.S. 8:00 p.m. last Thursday of the month

Your Friendly Church
Church of the Nazarene

Lougheed, Alberta
invites you to attend services
Sundays:
Sunday School at 10 a.m.
Worship Service at 11 a.m.
Evangelistic Service 7:30 p.m.
Fridays:
Cottage Prayer Meeting to be announced weekly.
A warm welcome awaits you!
Pastor Rev. Renny Ran Tombron
Phone 384-3977

RECREATION ROUND-UP

SEDGEWICK — The Ladies Curling Club held a "16 Club" with fifteen teams entered, leaving a bye. Eight out of town and seven local rinks participated. Winning the 'B' Event, the L. Rose foursome with R. Jack playing third, M. Hampshire second and J. Muirhead lead, defeated the H. Barker rink from Irma. Winning the 'A' Event, G. Brandingen, C. Arbuckle, B. Bauer and E. Eckstrand defeated S. Coates Rink from Lougheed.

In the bowling, results are:

Week of Jan. 7 to 14

Ladies — high single (242), E. Eckstrand; high triple (623), Melba Cameron; high average (180), Vivian Koehl.

Mens — high single (278) Charlie Cameron; high triple (679), Frank Mayne; high average, (198) Frank Mayne.

Week of Jan. 11 to 18

Ladies — high single (236) Karen Schaupmeyer; high triple, (619), Lorna Offord; high average (190) V. Koehl.

Mens — high single (271) Jim Hallum; high tripple, (617) Bill Martin; high average (197) George Anderson and Frank Mayne.

Bridal veils should always be saved. Later on they make wonderful mosquito netting for junior's crib.

CLEARANCE SALE OF LADIES FASHIONS
at the
Mini Boutique
Gretchen's HOUSE OF BEAUTY
PHONES — BUS. 384-3896 RES. 384-3756

Sedgewick and District News

Mr. and Mrs. Joe Makar and family of Kinsella were Sunday visitors at the home of her parents, the Jim Davisons.

Mr. and Mrs. Nelson Bergum have returned from a holiday on the west coast. They were accompanied on their trip by friends from Edmonton.

Wendy Johnson and Marguerite Galletly were Sunday visitors with their parents, the W. Johnsons and S. Galletlys.

Mrs. Rivinius of Calgary spent a few days last week visiting with her daughter, Mrs. Barbara Olmstead and family.

Mr. and Mrs. Duane Freeman and family of Edmonton recently spent a weekend with his parents the E. Freemans, and while here, took in the Drager wedding dance at Lougheed.

Sunday dinner guests with the Rod MacKinnons were Mr. and Mrs. E. Freeman, Mr. and Mrs. Cliff Pope and boys and Mr. and Mrs. Jim Walsh.

Mr. and Mrs. Eric Bratland of Calgary, Mr. and Mrs. Brent Bratland, Mr. David Muirhead and Miss Pat Bromley, all of Edmonton were weekend visitors with Mrs. J. R. Muirhead. Mrs. Muirhead left on Tuesday to visit awhile with her daughters and their families in Calgary and Strathmore.

Mr. and Mrs. Guy Barclay and Gary Barclay were home from Edson for the weekend.

Mr. and Mrs. Lyle Patten of Wetaskiwin spent the weekend at her parental home, the Bert Whittens.

From Edmonton to spend the weekend at their parental homes were Hal Sparrow, Laurie and Stephen Booth, Michael McConnell, Wendy Simpson and Julie Bergum and Jason.

Mr. and Mrs. Brian Rombough of Edmonton brought her parents, Mr. and Mrs. Bert Whitehead home from Edmonton where Bert has been in hospital.

Mr. and Mrs. Frank Sarasin of Medicine Hat and Mr. and Mrs. Ed Sarasin of Daysland visited with Mr. and Mrs. Dick Erickson last week.

Mr. and Mrs. Doug Hagen were in Red Deer last week visiting Mr. and Mrs. Ed Hagen.

Mr. and Mrs. Lawrence Schmutz of Edmonton were Sunday visitors with Mr. and Mrs. Dick Erickson.

Ed and John Sarasin, Dick, Ritchie and Douglas Erickson were at Mann Lakes ice fishing over the weekend.

Among recent folk spending a day in Camrose were Mrs. Clarke James Sr., Mrs. Clarke James Jr. and Brian, Mr. and Mrs. Jim Walsh, Mrs. Helen Mayne, Sherry, Lonnie and Doyle Mayne.

Get well wishes to little Trudy Hagen who is a patient in Daysland Hospital after a mishap at home.

Mr. and Mrs. Don MacKinnon and family drove to Edmonton on Sunday, returning Monday afternoon.

After a few days 'holiday' in Killam General Hospital, Mrs. Wm. Johnson returned home Tuesday. Apparently the cooking is pretty good there, so Bill is taking a similar vacation.

Gary Lynn, son of Mr. and Mrs. Ken Jacobsen, Jennifer Marie, daughter of Mr. and Mrs. Alex Hlushak of Chipman and Katheryn Louise, daughter of Mr. and Mrs. Eldon Sather of Daysland were christened on Sunday morning at Bethania Lutheran church service. Afterwards, all, together with Mr. and Mrs. Rolf Jacobsen and family, Mr. and Mrs. C. Morken and family and Pastor and Mrs. Olson were dinner guests at the home of the Ken Jacobsens.

SEDGEWICK Land and Insurance
● Real Estate
● Insurance
● Treasury Branch Agent
● Associated with Cormie & Kennedy, Barristers and Solicitors
● Fishing & Hunting Licenses
RAY POTTAGE, Prop.

HATS OFF . . .

To the Sedgewick and District Agricultural Society on their annual Supper Meeting and Election of Officers.
Best Wishes for another successful year.
MacPherson's Garage
Phone 384-3553 Sedgewick

BROCK THEATRE — Viking
Weekday shows at 8 p.m. Saturday 7 and 9 p.m.

JANUARY 26, 28, 29 SAT., MON., TUES.
Lawrence Oliver and Michael Caine in
"SLEUTH"
The super suspense movie of the year. "Sleuth" has more twists and turns than any movie you've ever seen. You must see it from the beginning. Adult—Not suitable for children.
Suspense Color Sat. Shows at 6:45 and 9:15 p.m.

JANUARY 30, 31, FEB. 1 WED., THURS., FRIDAY
Barry Newman, Suzy Kendall in
"FEAR IS THE KEY"
From the world's best-selling action author Alistair MacLean, "Fear is the Key" is his favorite novel to film. The story is full of intricate plots and fast action.
Adult—Not suitable for children Action Drama Color

Stock-Taking SALE
IN ALL DEPARTMENTS
• CLOTHING • SHOES
• MATERIALS • BEDDING
Broken Lines DRASTICALLY REDUCED

SAVE at your "M — M"
Effective January 23rd to 25th

POTATO CHIPS, Old Dutch tri-pack 59c
STAFFORDS GALLON
VEGETABLE OIL only $2.59
PEACH, STRAWBERRY, APRICOT
Kraft JAMS, 9 ounce 2 for $1.00
COOKIES, Dares assorted, 15 oz. 59c
GRAPE-NUT FLAKES, Posts, 12 oz. 37c
FACIAL TISSUE, Kleenex 200's 2 for 85c
STRAWBERRIES, Berryland 16 oz. 59c

PERCH FILLETS, Rupert brand lb. 99c
TURKEY or CHICKEN — 8 ounce
MEAT PIES, Brook Park brand 3 for 89c
BURNS FINE
GARLIC or RING BOLOGNA 99c
SAUSAGE, Burnshire lb. $1.09
SIDE BACON, Burns lb. $1.39

CABBAGE, firm green 2 lbs. 29c
ORANGES, Sunkist lb. 19c
ONIONS, No. 1 Jumbo lb. 19c

HARDWARE SPECIALS
13 cu. ft. ZENITH TWO-DOOR FRIDGE
FROST-FREE, no defrosting ever, 108 pound freezer section interior light, adjustable control, wood grain trim, left door
Special $369.00
ZENITH 8 cu. ft. FREEZER $189.95
Only 31 inches long and 280 pound capacity
SPRAY-STEAM-DRY IRON $18.88
Proctor 'CITATION' Tempo guide, 29 even flo vents, no drip nozzle. Easily changed to right or left hand use.
20 Piece BREAKFAST SET $16.88
RAMBLER ROSE, English semi-porcelain floral design and platinum line trim
PLATFORM ROCKER $85.95
Pillow back, button tufted in greenish gold color. Sturdy.
G.E. Portable STEREO $79.95
Deluxe wildcat with automatic record changer, includes stereo headphones. Rugged high impact case and matched dymacoustic speaker system. Regular 89.95
OILETTE PICTURES $12.49
36x36 and 24x48 inch sizes. Modern attractive frames and scenes. Regular 15.95 now selling at this low price
5 ft. WOOD STEP LADDER $9.88
Sturdy construction with every step bolted, braced and grooved to prevent slippage, has pail rest with the top rivited to the sides. Regular 11.95
Burgess "TUFFY" FLASHLIGHT $1.99
Complete with batteries

MARSHALL WELLS
BEAIRSTO BROS.
PHONE 384-3741 SEDGEWICK

The RED X Means TIME TO RENEW ☐

Community Press

SERVING THE COMMUNITIES OF DAYSLAND—STROME—KILLAM—SEDGEWICK—LOUGHEED—HARDISTY—ALLIANCE—GALAHAD—FORESTBURG

Single copies — 15c | SEDGEWICK, ALBERTA Thursday, January 31st, 1974 | Volume 66 — No. 26

Energy issue confusing

by Kevin Peterson

Alberta flew away from the historic National Energy Conference [illegible] politicians had even [illegible] achieve.

In [illegible] day meeting [illegible] premiers and Prime Minister Trudeau accomplished little more than extending the price freeze on oil until the end of March and agreeing there should be only one price for oil in Canada after that date.

The skimpy accomplishment record - and the freeze extension - led most observers to proclaim the meeting a messy failure and some suggested Alberta and Saskatchewan had lost ground.

But the eastern observers were preoccupied by the short term and failed to notice that the producing provinces will be holding a much stronger hand when negotiation on how Canadian prices will rise take place in the next two months.

Premier Peter Lougheed said the meeting had re-established provincial control of resources by kicking out an Ottawa proposal for $6 a barrel oil that would have given the federal government virtual control of the resource.

It also, he said while failing to hide his enthusiasm with the outcome, gave Alberta a chance to put its case before national audiences.

What the premier did not say publicly is that Alberta has picked up two very strong bargaining points through the conference which increase immensely its chances of coming out of the energy hassle with an [illegible] deal.

The continuation of the price freeze was actually welcomed by provincial officials. Mr. Lougheed promptly announced the Alberta Petroleum Marketing Commission [illegible] and selling the province's oil on March 1.

That gives the commission Alberta's main weapon in the battle, a month of operation selling oil at $4 a barrel to work out the kinks in preparation for the crunch that is inevitably going to come. The province's new royalty structure will also be in place.

Until now, Alberta could only talk angrily in the oil hassle, while Ottawa actually had its main weapon in operation - the controversial oil export tax that started the whole thing. Now the province can bargain from a position of strength because its machinery will actually be working.

The second factor, which was even more surprising, is that Alberta feels it has found an ally where it least expected - Quebec.

In a little noticed conference exchange, Mr. Lougheed and Quebec Premier Robert Bourassa agreed that it is absolutely essential that oil be priced the same in Quebec and Ontario so Quebec industry can be competitive in the Ontario market.

But Mr. Bourassa also insists Canada will have to continue importing oil even after the Montreal pipeline in completed. Since he feels Venezuelan oil, priced at $11 a barrel, must inevitably be used in Quebec, Mr. Bourassa also is interested in seeing Canadian oil prices [illegible] reach the world price - just as Alberta is.

"That is key", one Albertan [illegible] arguments with this federal government become a lot easier."

SERVICES HELD IN VIKING FOR MIKE WASYLCHEW

On January 22nd, 1974 Mike Wasylchew passed away very suddenly while enroute to Hardisty.

Mike was 50 years old, and is survived by three daughters, two of whom live in Edmonton, the other being Mrs. G. W. Mallett of Morinville, also his son Douglas. Also surviving are four sisters, Mrs. Nancy Baron, Nadia Wasychew, Mrs. Brordy of Edmonton and Mrs. J. Rurka of Prince George, B. C., four brothers, John Wasylchew of Ranfurly, Joe Bereza, Killam, Bill Bereza of Viking and Nick Bereza of Calgary.

Funeral services were held on January 26th at the Viking United Church, with interment in Kinsella Cemetery. Rev. Jack Bennett of Sedgewick conducted the services.

His passing is a great loss to the Lougheed-Hardisty area where he did so much carpenter work.

4-Hers by the dozens took over Sedgewick Recreation Centre on Saturday, February 28th for a regional "Fun Day" with curling and bowling. Pictured here is the team who won 1st place in the Curling (left to right) - Skip Ray Arntzen, [illegible] Kathy Spiller, 2nd Karen [illegible] and lead Joanne Ne[illegible].

Taking 2nd in [illegible] curling playoffs were Sh[illegible] Hihn, 3rd Regina Niebauer, 2nd Mary and Zimmer and lead, Lana Ross.

In 4-H Bowling at Sedgewick Rec Centre, Shara Lynn Badry took the top h[illegible] for the girls, while Ray [illegible] placed 1st in the boys [illegible]. Keith Hihn, president of the Flagstaff District 4-H Council is shown here presenting the trophies to Shara-Lynn and Ray.

More pictures on Page 4.

There were a total of eighteen rinks competing in total points for the honours. Fifty-two bowlers took part in the fun.

—Staff Photo

STROME WINS COUNTY JR. HIGH CURLING TROPHY

Saturday, January 26th, 1974 was a very exciting day in Killam for the Junior High Curlers. There were twelve rinks from the County of Flagstaff represented with [illegible] rinks. This curling event was divided into two events A and B. In the A event semi-finals Sedgewick and Strome played with the score 4-1 in favour of Strome. Galahad and [illegible] played with Daysland winning 7-2. So this put Daysland and Strome in the final, with Strome winning this game 6-3 at the end of the day. The Strome team was skipped by Colin Miller, 3rd: Connie Fuechtman, 2nd: Grant Eshpeter, and lead Don Miller.

The Daysland team was skipped by Mike Carlosh, 3rd: Connie Starek, 2nd: Bruce Mortenson, Russel Dauleg, lead.

In the 'B' event Killam Separate and Lougheed played in the semi-finals. This was the most exciting game of the day, with the teams ending in a tie. The tie was broken by the skips having to throw their rocks to see who could draw closest to the button. Killam Separate won out on this draw. In the final game Killam Separate and Alliance played with Killam winning 7-2. The skips did not have to throw their last rocks in this game. The Killam Separate was skipped by Gayle Nikiforuk, 3rd Len Blaeser, 2nd Dennis Bastorash, and lead was Valerie Schnettler.

The Alliance rink was skipped by Jennifer Davidson, 3rd Dianne Barnes, 2nd: John Galm and lead was Perry Rittenhouse.

At the end of the day, Mr. Asp and Mr. Sparrow presented the teams with their trophys, with Strome winning the County of Flagstaff trophy.

— Cheryl Bonnett

WEIGHT ISN'T EVERYTHING — When the Mighty Mothers took to the ice on Sunday, January 27th, at the Sedgewick Rec Center, the 10 & Unders (and sons) proved that fast skating and lots of practice makes the better hockey player. And the mothers proved that playing the game on the bleachers is much easier, but not nearly as much fun. The ladies lost to the boys, 6 to 3.

Goal keeper "Muscles Mina" heads for the dressing room for a well earned rest. Her good work in the nets kept the ladies in the game even though she was under a handicap of not having skates on.

Recreation round-up

Sedgewick Mites tied their game at Lougheed Friday 3-3. Goals were made by Sparrow, Anderson and Shurman. The Mites defeated the Mighty Mothers 6-3 in Sunday night's game with goals made by Shurman, MacPherson, Frederick, Rawcliffe, Keith and Wittleson. Scoring for the Mighty Mothers were Whitten, Erickson and Anderson. Three penalties to the Mothers and five to the Mites.

Sedgewick Bantams defeated Lougheed January 22nd at Sedgewick 7-6. Sedgewick took a 3-1 lead in the first period. Goals scored by Brandingen, set-up by Simpson, Clark from Leslie and Poyser. Simpson scored from Simons. Lougheed's goal by Probst assisted by Clouston. Second period with Brandingen scoring from Simons. Lougheed's Probst scored from Firkus and Armstrong scored unassisted. Simpson scoring from Thompson and Simons with Sethun right behind scoring from Simons. Going into the third period the score 6-3, Horricks got a goal unassisted, then Probst from Forburg. Lougheed's final goal made by Sethun unassisted. Sedgewick's only goal goal in the third period was made by Truss, set-up by Simons. Total minutes in penalties Sedgewick 13 and Lougheed 10.

Sedgewick Bantams win over Forestburg 7-6 in one of their roughest, fastest games of the season. Brandingen made the first goal assisted by Thompson and Patten following up Simpson scoring from Simons and Poyser. Then everything fell apart as far as hockey is concerned, with unnecessary slashing, hooking and a few differences displayed by players, leaving Forestburg in the lead in the first period. Kline scored from Serbun, Dimman, unassisted, and Brandingen scored unassisted. Forestburg's Kline scored their last goal going into the third period. After this Sedgewick never looked back with Mayne scoring from Simpson, Leslie, unassisted, and Patten from Hegg and Brandingen. Total minutes in penalties: 24. Sedgewick 16 and Forestburg 8.

Mary Simons, having with her, V. Sparrow, A. Gould and S. Wallace took in the Amisk Bonspiel last weeknd with a good time had by all four.

Bowling Scores

Bowling in the Mixed League this week saw the following chalk up the best points:

Ladies Single, (235,) Vivian Koehl, Edith Eckstrand and Beulah Simpson; Triple (638), Beulah Simpson; Average (192) Vivian Koehl.

Men's Single, (240) Austin Arntzen; Triple, (631) George Anderson, Average, (199) Geo. Anderson.

Explains "rec" grant

In spite of inclement weather 40 members of Area Recreation Boards, representing Provost & District, Regional Board of Metisko Amisk, Czar and Hughenden and Town and District Boards of the County of Flagstaff met Monday night at the High School in Sedgewick. This meeting was called by Mr. Keith Hembroff, area recreation consultant from Red Deer, to explain the new capital financial assistance grants. Project Cooperation which will be available to Municipalities, Recreation Boards and Community Organizations on an annual basis.

Project Cooperation will continue for the next five years with approximately triple the amount of money that has been available for capital expenditures for the previous five years from the Department of Culture, Youth and Recreation. The importance of Recreation Boards working cooperatively with community organizations is stressed and a portion of these grants are available only if applied for by community organizations for recreation projects on a cost sharing basis.

All projects must be sanctioned by the Recreation Board and as deadline for application for the 1973-74 fiscal year is March 1st, 1974, all organizations with projects to propose are urged to contact your Recreation Board immediately.

SERVICES WEDNESDAY FOR "PRESS" PRINTER

The Community Press regrets to report the death of a valued staff member, in the person of Paul Stangowitz who died at his home in Killam early Sunday, January 27th.

Mr. Stangowitz, 22, had joined the Community Press as compositor and printer in September 1972. He lived at Lougheed for a few months until purchasing a home in Killam early last year. Prior to coming to the Press, he was employed at the Camrose Canadian.

He will be missed by those who came to know him in his short time here.

Funeral services were held Wednesday in Killam.

Strome Willing Workers meet

STROME — A meeting of the Willing Workers Club was held at the home of Judy Thorburn on Wednesday evening Jan. 23. A new member Mrs. Marilyn Bowden was welcomed. Judy Thorburn vice-president chair[illegible] meeting. A letter was read from the 4-H Club thanking us for our donation and for sponsoring their organization. [illegible] was also read [illegible] sliding horse. A greeting card from a former member Mrs. Marylou Neilson of Bow Island accompanied by a newspaper clipping concerning a very interesting play ground, was much appreciated. Two members attended the meeting of the Recreation board held Monday evening, and presented a proposed project for the community. A budget for the year was drawn up, to be handed to the Recreation Board.

The Willing Workers decided to hold meetings on a regular basis on the third Monday of the month, at the home of the members. The next meeting will be held at the home of Mabel Wheller on Feb 18. This will be the annual meeting and officers will be elected. New members are welcomed. The beginning of the fiscal year would be a good time to join! The meeting concluded with coffee and lunch served by the hostess.

* * * * *

Several Strome residents attended the Stevens Clothing Auction in Daysland on Wednesday.

Mrs. Art Steiger's catechism class held a skating party at Strome skating rink on Wednesday afternoon, followed by lunch at the Steiger home.

Brian Steiger of Edmonton was a Saturday overnight visitor at the home of his parents and sisters.

Mr. and Mrs. Rodney Zimmel and Mr. and Mrs. Harvey Hamm motored to Edmonton on Saturday.

Recently Mr. and Mrs. Harry Cramton spent an enjoyable five-week holiday visiting Scotland, England and West Germany. The Harry Cramton family were among the visitors at the Ice Capades in Edmonton earlier in the month.

Dorothy Wieschorster curled on the Donna Zimmer rink which took 2nd in the 2nd Event at the Bawlf Bonspiel.

The Strome Oldtimers Hockey Club is back in action. They played their first game Sunday.

Saturday evening visitors at the Martin Pasychnyk home were Mr. and Mrs. Bill Gartner of Camrose.

Your Strome correspondent for the month of February will be Mrs. Ann Pettem, phone 376-3771. Please call her with your news.

On Sunday, January 27th, the Zone Playoffs for the Elks' Corby Cup were held at Strome Curling rink. The participating rinks were from Edberg, Heisler, Round Hill and Strome. The Strome foursome of Cliff Robbens (skip) Don Hayes (3rd) Dennis Loesch (2nd) and Johnny Rawe lead emerged victorious. They now go on to Spruce Grove to play later.

Snowfall ! !

by R. W. C. D.

	Max.	Min.	Prec.
January 22	7	-2	3" sn
January 23	12	-8	
January 24	31	10	
January 25	17	12	1.4" sn
January 26	19	13	1.4" sn
January 27	0	-5	1.8" sn.
January 28	-4	-20	3" sn.

Total depth of snowfall on the ground this winter, as at January 29th was 45.5", which is more than double to last year's snowfall by January 1973, which was only 18.3". As a matter of fact, this is the most snow we have experienced in five years, as 1972's was 30.4", 1971 was 41.2" and 1970 was 33 inches.

The Community Press

Established on July 10th, Nineteen Hundred and Eight

Independent, But Not Necessarily Neutral, In The Public Service

Printed media . . .

Two-thirds of Alberta farm families do not read a daily newspaper; they depend on the radio for news of important developments. The weekly newspaper can be a great deal more important than it has been in bringing the message to rural Alberta. These are some of the observations made at a panel appearing before the Canadian Federation of Farm Writers in Lethbridge recently.

Some discussion concerning the relative function of daily newspapers in Alberta with Ontario revealed that distances and the lack of commercial mail carriers in this province are indirectly responsible for the small circulation of dailies here compared with the more concentrated farm areas in Ontario. There seems to be a general opinion that radio has a greater impact in Alberta, although it no longer caters to disseminating agricultural information as it did a few years ago.

The weeklies, and there are over 100 weekly newspapers in Alberta, should be attracting a greater proportion of agricultural advertising revenue. They fail to do so because their overworked and understaffed publishers and editors do not have the time or opportunity for soliciting this advertising.

The panel did not make any recommendations and did not come to any final conclusions. It did point up some of the difficulties of communicating in Western Canada. It welcomed the appearance of specialty magazines catering to special interest groups. It recognized the need for continuation of the printed media while paying full tribute to the impact of radio and television. —Wheat Pool Budget

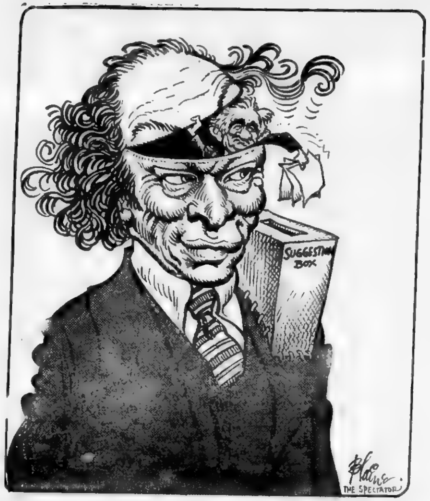

CLIP OF THE PRESS

Can the small exist . . . ?

The time has come in the history of our country when we all must ask ourselves the question, "Can the small operator exist?" If not, why not? If not, can the situation be remedied? If it can, should it be? If the small operator cannot exist under the present circumstances, should the circumstances be changed so that he can, or should the whole matter be turned over to big business?

The giants in business are squeezing out the independent and small operators. This in turn is adversely affecting the nation's economy. It is also demoralizing the incentive and initiative of the individuals in our society. How long will it be, at the rate we are now going in this direction, before the monopolists take over or the governments take over? Which would we prefer, to become the servants of a capitalistic monopoly under the existing economic system, or a cog in or under a socialistic government? It does not have to be one of the last two alternatives but unless someone pays the price of stemming the tide of North American business affairs it will become too late for any other alternative.

In the growing world demand for commodities, our nation's small and independent operators appear to be on the way out. The small business man, the small farmer, the small school, the small church, the small government, the small territory, and a lot of other small things that have been independent and contributed so much to the making of the country, are all being squeezed out, phased out, bought out or sold out under the pressures of 20th century pychology. This is the psychology of the big and the centralized.

Look at all the small petroleum filling station operators, car and machinery sales and service operators, that have had to close up in the last two decades. Nearly all were forced out or bought up by the large manufacturers and vertically integrated giant monopolies. What happens to the corner confectionery when a 7-Eleven store moves in? What happens to the little corner grocer when a California based Safeway moves into the area? The produce in the big store is cheaper only until it has destroyed the little store, and then the price goes up again, sometimes even higher than the small store had it originally. So we could mention lumber, textiles, entertainment or a hundred other areas where the same thing is going on.

The bigger the corporations become, the fewer the small independents, the less the competition, the higher the prices, the louder people scream for government controls, the nearer we get to socialism and government dictatorship. It isn't a pleasant picture but it can be changed. We must all recognize that if independent business and operators are going to continue to exist in competitive quality and pricing, we all have to pay a small amount more for quality goods now or else we will have to pay the high price later to the giant monopolies and to our dictator governments to whom we've been enslaved.

—Nanton News

IT'S YOUR BUSINESS

The civic, spiritual and the moral character of your community, where you live, is your responsibility and business. It's up to you to make it your business. You are obliged to be very active and attend all the meetings of at least one board, council, church, service club or charitable institution in the community. You will do better if you belong to more than one and have a major responsibility in at least one. No one really has a right to criticize unless he's done everything he honestly can to bring about the kind of situation he would like to see existing in the community where he lives. It's your business to get on the ball and keep the community on the beam.

The Community Press

Published Every Wednesday at SEDGEWICK, Alberta

MONTE KEITH, Publisher

SUBSCRIPTION RATES:

Canada — Within 40 mile radius $3.50 Overseas and U.S.A. $6.00

Outside 40 mile radius $4.50 Counter Sales 15c per copy

Second Class Mail Registration Number — 0725

GREEN ACRES

Glen Werner, D.A.

INCOME TAX

Well its that time of year again when we can start to calculate and see if we owe the government some more money. But I guess taxation is one of the few things we can always be sure of in life. To help farmers become aware of the new tax legislations, the Alberta Department of Agriculture has revised their publication "Income Tax Reform and Farm Management Strategies."

This publication is now available at the District Agriculturist's office, and is designed to ensure that farmers in this province have an up-to-date source of information on the business implication of Canada's tax reform legislation. This legislation became effective on January 1st, 1972 and several amendments were passed in 1973.

Topics in the publication include capital cost allowance, income averaging, basic herd, principal residence, personal use property, partnerships, corporations, and estates.

These copies are free and are also available from the Publications Office, Alberta Department of Agriculture, Edmonton.

ANNUITIES

One of the new changes in the Income Tax Act of 1972 is that annuities can be purchased and used to reduce income tax. However, Lawrence Hurd, Financial Planning Specialist, with Alberta Agriculture advises that you make sure the type of income you are planning to use to buy on income averaging annuity qualifies as a tax deduction.

He points out that if any portion of the money used to buy the annuity does not qualify to a tax deduction it will be taxed at the regular personal income rates. This means that you will be taxed twice on that portion of the income that does not qualify - once when you buy the annuity, and again when you receive the payments from it. So following the act is very important.

The Income Tax Act says that income used for annuity purchases must be "unusual" lump sum that is received in a single year. An example of such an unusual lump sum would be money received from a livestock termination sale. Normal livestock and grain production sales do not qualify.

To qualify for an income averaging annuity tax deduction you must be living in Canada and you must purchase the annuity from a government authorized firm in the annuity business in the year you received the income or by February 28th of the year following.

IN THIS CORNER . . .

Quality and Quantity

I should think that everybody knows the difference between quality and quantity. Of course quantity can be impressive, but what is chiefly on a persons mind is not the number of things he or she can purchase, but their quality. In fact, most people have the good sense to buy the best quality they can afford.

I don't think we are nearly so sensible in our judgement about people. We are slow to appreciate the quality, or lack of it in a persons life. For instance, it's only too easy to be dazzled by a man who's a clever talker has "charm", plenty of drive, is good at games and what is called a "good mixer", and we never see that he has all his goods in the store window. We may fail to see that the real quality of his life is poor and shallow. And, indeed, as long as he gets away with it, the poor chap may not see it himself.

Now Jesus Christ, whose insight was always accurate and sometimes very disturbing, invariable went straight to the root of the matter. To him what really mattered was not the number of a man's gifts, but what sort of person the man was. He says it quite plainly "The quality of a man's life is nothing to do with the number of his possessions."

Now the plain and obvious fact is that if we want a better world better in every sense, we not only want fair dealings and just laws, but we need better quality people. For this, whether we like it or not, is where so many human ideas and ideals break down. People just haven't got sufficient inward resources to make the ideas and ideals come true.

Jesus Christ doesn't deal with outward regulations, but with continual insistance on a change of heart. In fact, he says: "You cannot have good fruit without a good tree", and his hope for the world lies in "making the tree good". In other words, in changing the inner quality of people's lives.

Words like "conversion" and "repentance" have often been spoiled for us, either because they have been made to mean the wrong things or because we have heard them too often. But if you read the Gospels you will see what Jesus means by "repentance" or being "converted" is a change of inner attitude.

Once the inner loyalty of a man's life is fundamentally changed, we can expect an enormous improvement in quality. But so long as the life, however respectable, remains self centered and regulated by the values of this world, there won't be any spontaneous love and goodwill, and hope, courage and faith, and all the other things the world so desperately needs. These things have to grow naturally from a heart whose inner loyalty has been changed. Otherwise they're as unnatural and useless as sticking a dead branch into the ground and tying fruit to it with string.

If we are honest, we realize the spirtual poverty of our innermost lives. We produce certain goodnesses from time to time by a certain amount of effort, but unless we are real and honest Christians at heart we don't produce spontaneously what St. Paul rightly called "the fruits of the Spirit". We are powerless to do much to improve the quality of our lives without the help of Christ.

Rev. B. Osborne

JANUARY MEETING PROGRAMMING FOR THE FUTURE

"Programming for the Future" is the theme for the 6th annual Central East Alberta Teachers' Convention to be held Thursday and Friday, February 28th and March 1st, 1974.

Guest speaker for Thursday morning will be Harry Wong author or co-author of some twenty publications and a science teacher from Sunnyvale, California. Plans for workshops on Thursday afternoon, tours and small sessions Friday morning and a main session Friday afternoon are being finalized.

Approximately 1,000 teachers from the counties of Beaver, Camrose, Flagstaff, Vermilion, Neutral Hills, Castor, Provost and Wainwright will attend the two-day session. The program is being designed to bring teachers up-to-date on trends and developments in education, the benefits of which will be passed on to their students.

RELIGIOUS SERVICES

SUNDAY, FEBRUARY 3rd

Missionary Church
Galahad — Alberta
Pastor, Ken Hudson, 583-3744
Sunday School 10:30 a.m.
Morning Worship 11:15 a.m.
Evening Service 7:30 p.m.
Midweek Bible Hour
Wednesday 8:00 p.m.
"Come and Worship" Rev. 15:4

Your Friendly Church
Church of the Nazarene
Lougheed, Alberta
invites you to attend services
Sundays:
Sunday School at 10 a.m.
Worship Service at 11 a.m.
Evangelistic Service 7:30 p.m.
Fridays:
Cottage Prayer Meeting to be announced weekly
A warm welcome awaits you!
Pastor Rev. Renny Ren Tombron

United Church of Canada
Merna 8:45 a.m.
Sedgewick 10:15 a.m.
Lougheed 11:30 a.m.
Thursday, January 31st
Annual Meeting in the church basement at 8:30 p.m.
Minister: Rev. Jack Bennett
Phone 384-3520 (Church)
384-3517 (Home)

United Church of Canada
Strome-Killam Pastoral Charge
Minister: H. Allan Richards
Strome 11:00 a.m.
Killam 7:30 p.m.
Church School: Thursdays, at 4:00 p.m.

Killam Baptist Church
Sunday School 10:00 a.m.
Morning Worship 11:00 a.m.
Evening service: 7:30 p.m.
Guest speaker: Ernie Klingberg
"Come and bring a friend"
Bible study and prayer service on Wednesday at 8:00 p.m.

Sedgewick Lutheran Parish
Bethania Lutheran
Family Worship 9.00 a.m.
Sunday School 10.00 a.m.
Trinity Lutheran
Family Worship 11.00 a.m.
P. S. Olson, Pastor

St. Edmund's Mission Anglican Church
Rev. B.F. Osborne, Rector
Killam:
9:00 a.m. Morning Prayer
Sedgewick:
10:00 a.m. Sunday School
11:00 a.m. Holy Communion
Hardisty:
2:00 p.m. Evening Prayer

Daysland News

DAYSLAND — The Friendship Club meeting was held on January 22nd in the United Church social room with fifteen members present. Mrs. Berry, the president, was injured in a fall in December and was unable to attend. The vice president, Miss Graham was out of town, so the meeting was opened with Mrs. Midbo in the chair.

The devotion was given by Mrs Midbo. The members spent the afternoon making a quilt, which was bought by Mrs Brown.

A delicious lunch was served by Mrs Midbo, Mrs Moore and Mrs Olsen.

Miss Laura Graham visited friends in Edmonton on the 10th of January and from there went on to visit her sister, Mrs Brian Swain of Grande Prairie. Miss Graham kept her sister company for a week while Mr. Swain attended a convention in Toronto.

Mr. and Mrs. J. Gerun and Billy left on a holiday to Hawaii.

Mr. and Mrs. S. Candlish left on a tour to Hawaii.

Mr and Mrs. A. Pryor left on January 20th for a two month holiday in Arizona.

Mr and Mrs H Kroetsch and daughter of Coronation spent the weekend at the home of Mr and Mrs. A. Wojciechowski.

Dr. and Mrs. J. Hrdlicka flew to Barbados for a holiday.

Born to Dr. and Mrs. Merv Lewis of Ponoka on January 12 1974 a daughter Renela Yvonne. Grandparents are Mr. and Mrs. R. Rittammer.

Winners at the Oldtimers Crib card party on January 25 were: Men's high Mr. John Allers; ladies high, Mrs. C. Larson; Men's low Mr. Groves and ladies low Mrs. Betty Knehli.

Mrs. L. Dolans is sepnding a week at Fort McMurray visiting with her daughter and family Mr. and Mrs. R. McKenzie.

Mr. and Mrs. Dale Erickson of Sedgewick were visiting at the home of Mr. and Mrs. Jim McMurchy, they also attended the farewell for Mr. and Mrs. J. Josephison.

A large crowd gathered in the community hall Saturday evening to bid farewell to Jim and Linda Josephison who are moving to Haney, B.C. to start a business there. An enjoyable evening was spent dancing. Later in the evening, Mr. Tom Brinker, M.C., presented Jim and Linda with a purse from the community. Lunch was served at the close of the evening.

Mr. and Mrs. Ralph Knudson of Sherwood Park were visiting with friends and attended the farewell for the Josephisons.

Mr. and Mrs. Ron Duchemin sky of Tofield were guests at the home of Mr. and Mrs. Corbett.

WE'LL SHOW YOU HOW TO SAVE INCOME TAX DOLLARS

You can save tax dollars by investing part of your income in a Registered Retirement Plan. You can deduct registered investments from taxable income. Then you can look forward to a much larger retirement income — partly paid for by tax savings.

ED. KROETCH
Telephone 385-3343
KILLAM, ALTA.

Investors SYNDICATE LIMITED

"I thought you were bringing the flan."

WINTERIZED UNITS
- PRICED TO SELL -

1972 CHEV ½ ton, 6 cyl., standard
1965 FORD ½ ton, Deluxe
1963 CHEV ½ Ton
1963 CHEV ½ Ton
1972 CHEV ½ Ton, V-8, Standard
1971 CHEV ½ Ton, V-8, 4 speed
1972 CHEV. ¾ Ton, V-8, A.T.
1973 CHEV 1 Ton, long W.B., Duals, Box and Hoist
1969 MONTEGO 2-door
1969 CHEV 4-door IMPALA
1973 VEGA HATCHBACK
1965 PONTIAC 4-door

SWOBODA MOTORS LTD.
PHONE 374-3656 — DAYSLAND, Alta.

WE NEED RAPESEED NOW!

. . Polish and Argentine with emphasis on Low Erucic Analysis.

- W.C.S.P. will pay trucking as per the Company's rate schedule to our plant in Lethbridge
- W.C.S.P. will pay May storage of 10¢ a bushel over the daily broadcasted price
- W.C.S.P. will pay for cereal grains over 5% in all seed delivered, at the screenings price

Get more details now as this offer on any variety may be cancelled without notice. Contact

BRIAN SWEENEY, KILLAM
Phone 385-3923

or phone
WESTERN CANADIAN SEED PROCESSORS LIMITED
P.O. BOX 99 LETHBRIDGE
PHONE 3275781

Heisler OORP plan anniversary

The Ladies of the O.O.R.P. held their regular meeting on Thursday, January 24th in the Elks Hall with 26 in attendance.

Plans were made for the 25 Anniversary of the Ladies of the OORP which will be held on February 16th. Surrounding lodges are being invited for a social and dance on the evening of February 16th.

The OORP and Elks will be holding their curling bonspiel on the 8th and 9th of February. The banquet will be on the 9th, at 7 p.m.

The district meeting will be in Heisler this year on Wednesday, April 17th.

* * * * *

HEISLER — Mr. and Mrs. Leo Matthiessen and boys of Ft. Smith, N.W.T. spent a week with Mr and Mrs Bill Matthiessen. Laura and Bill Matthiessen were Sunday visitors with Carolyn, Ron Kevin and Heidi Klys in Drumheller.

Mr and Mrs. Clarence Reuther spent some time visiting their new grandson at the home of Leona and Garry Lande in Bretton.

Mr and Mrs. Henry Kroetsch spent five days in Red Deer recently with Lester and Janice Kroetsch and family. Mr. and Mrs. Rick Barnett and family of Cold Lake were weekend visitors with her parents the Henry Kroetsch family.

Miss Judy Kroetsch returned home with her sister Shirley and brother-in-law Rick Barnett to Cold Lake, where she will be employed.

Born to Doris and Russel Svealum of Calgary a daughter named Patty Ann. Proud grandparents are Mr. and Mrs. Lawrence Sanderson and Mr. Mrs. Svealum of Forestburg.

Born to Joyce and Calvin Thomas in the Daysland General Hospital a son, named Trevor. Proud grandparents are Mr. and Mrs. Bill Sauerman and Mrs. Thomas of Killam.

The Norwegian Whist Card Party was held at the home of Mrs. Norman Lassu on Tuesday evening. Prizes of first high went to Doreen Hihn and second high to Frances Niehaus. Lunch was served by the hostess.

The Town Ladies Card party was held at the home of Mrs. Fred Lassu on Wednesday evening. Prizes of first high went to Mrs. Delmont Kroetsch and second high to Mrs. Philip Hauck. Lunch was served by the hostess.

Mr. and Mrs. Wilfred Boulos and family of Hardisty spent the weekend at the Matt Niehaus home. Mary and Jim Cunningham and family of Kelsey were Sunday visitors there.

26 ladies gathered at the Matt Niehaus home to help Frances celebrate her birthday on Friday, January 25th. Mrs. Mary Heasler baked and decorated the birthday cake.

Mr. and Mrs. Philip Hauck attended a birthday party at the home of Mr. and Mrs. Fred Krausert in honor of Mrs. Hauck's sister Liz.

Miss Roseanne Lassu and her fiancee of Edmonton were weekend visitors with Roseanne's parents, Mr. and Mrs. Fred Lassu.

Mark Heisler of Camrose spent the weekend with his grandmother, Mrs. Bill Brausen.

Joseph Kuntz is a patient in the Daysland General Hospital, and your correspondent spent 12 days in the Daysland Hospital, and expects to go to the Edmonton University Hospital for a few days.

Grain Rates Reviewed

AGRI-INSIGHT
by Alberta Wheat Pool

Statutory grain rates had their beginning about the end of the 19th century when government policies were aimed at populating the prairies. To facilitate railway development in Canada, the federal government provided incentives to Canadian Pacific Railway to build a transcontinental railroad. Incentives included cash subsidies of over $35 million, land grants with mineral rights on over 22 million acres and tax concessions. The railway was completed in 1885 and Canada had a unifying force – railway transportation across the country.

In the late 1890's extensive mineral resources had been discovered in southern British Columbia. At the same time, the federal government felt settlers on the prairies should be encouraged to produce grain for export. However, high freight rates both to and from the prairies had retarded settlement and exports. C.P.R. would benefit from resource traffic developing in southern B.C. and the government did not want U.S. railways to extend into Canada.

The result of these situations was the Crow's Nest Pass Agreement of 1897. Under the Agreement, the Government of Canada provided an $11,000 per mile subsidy to C.P.R. for a railway from Lethbridge to Nelson B.C. The maximum subsidy was to be $3,630,00 and totalled $3,404,720 on completion. In exchange for construction of the line, the province of B.C. agreed to grant C.P.R. over 3.6 million acres of land with mineral rights. Some land containing coal deposits was donated to the federal government by the railway.

In return for the subsidy, CPR agreed to reduce freight rate from central Canada to the prairies by 10 per cent to 33⅓ per cent on articles important to farmers and settlers. Freight rates on grain and flour shipped from the prairies to Thunder Bay would also be reduced by 3 cents per hundred pounds, over a two year period. The railway further agreed these reduced rates would be the maximum ever charged. Land grants were intended to provide the railways with a source of income to offset the disadvantages of providing low cost transportation for the prairies. In addition the railway was given monopoly on rail traffic in Alberta, south of Calgary and permitted to purchase the British Columbia Southern Railway and the Columbia and Western Railway. The latter included a smelter at Trail, B.C. which was developed by CPR into Consolidated Mining and Smelting Corporation (COMINCO).

The federal government's objectives in proposing the Crow's Nest Pass Agreement were:
— More rapid development of mining in southern B.C.
— Integration of this area into Canada
- Enlargement of markets for eastern manufacturers
Encouragement of agricultural settlement and economic expansion on prairies
— Acceptance of government's role in freight rate regulation.

The Crow's Nest Pass Agreement was in full effect in 1899. Between 1903 and 1919 the rates in effect were actually lower than those specified under the Agreement. Post World War 1 inflation caused the federal government to authorize freight rate increases to compensate for wage hikes necessary to avert a strike by railway employees. During the three years between 1918 and 1922 freight rates rose by as much as 16 cents per hundredweight above the Crow's Nest rates. In 1922, the government ordered reestablishment of the Agreement rates on grain and flour but not on the other commodities. When this order lapsed, the Crow's Nest Agreement came back into effect. This affected CPR revenues and prompted the railway to apply Crow's Nest rates on only those lines in existence at the time the Agreement was signed. Complaints and court decisions on this situation resulted in federal gover[illegible]

In 1925, legislation suspended the Crow's Nest Agreement, but made the Agreement's grain rates statutory for all prairie points and rail lines. At this point, the Crow's Nest rates changed from a business agreement to a national policy.

With development of export shipping from the West Coast and Churchill, statutory grain rates were extended to these positions, but only on export grain. The principle of statutory grain rates was reaffirmed by the federal government with passage of the 1967 National Transportation Act.

Many at Gamroth wedding dance

GALAHAD – Many friends and relatives attended the wedding dance for Mr. and Mrs. Donald Gamroth of Edmonton in the Galahad Hall on Saturday evening. Following the dance, a reception was held at the home of Mrs. Prosy Gamroth mother of the groom. Out of town guests included Mr. and Mrs. Edward Gamroth and family of Fort Saskatchewan, Mrs. Bernice Romaniuk and Karen of Edmonton, Mr. and Mrs. Ron Zimmer and Dierdre, Mr. and Mrs. Don Durval of Castor, Joyce Gamroth, Larry Renscheler and Mr. and Mrs. Louis Gamroth, all of Castor. Music was supplied for the dance by the Sedgewick orchestra.

Mr. and Mrs. Peter Pudlowski and family of Stettler also Mr. and Mrs. Glen Rogowski of Edmonton visited with their parents Mr. and Mrs. Dominic Gamroth.

Miss Kay Pescod and Mrs. Gliadys McMahon were Camrose visitors on Monday.

Mr. and Mrs. Ray Burke were in Edmonton on Monday. Mrs. Jean Blumhagen subbed for Mrs. Burke.

Mr. Wm. Wise has returned home after a stint in hospital.

Mr. and Mrs. Theodore Palmer of Hanna spent Sunday with Mr. and Mrs. Ray Burke.

Mr. and Mrs. Peter Miller were Stettler visitors on Monday. Subbing for Mr. Miller was Mrs. Doreen Brown.

The homes of Herschel Jackson, Fred Ponto and Bert Ponto were broken into on Saturday evening. Mr. Fred Ponto's car was also taken but later was found abandoned south of town.

Congratulations to Dr's Jo and Roopee Kumar of Edmonton on the birth of their daughter on Thursday.

Mr. and Mrs. August Borgel and Brenda were business visitors to Edmonton on Monday.

Spending the weekend with the Herb Buckholz family were Sandra Buckholz and Vera Lang of Edmonton.

Mr. and Mrs. Albert Straub of Red Deer spent a few days with Mike and Ted Meckler.

Mr. and Mrs. Paul Perrault of Edson spent several days visiting in the district. Mrs. Perrault and her brother, Albert Cordel have left on a trip to the U.S.A. Accompanying them were Mr. and Mrs. Clarence Ward of Alliance.

A shower was held on Wednesday evening at the home of Mrs. Cleta Fuller for Mrs. Bert Messier nee Caroline Jackson. The evening began with charades followed by duets by Mrs. Joyce McFarlene and Mrs. Carol Hepp. Mrs. Wendy O'Howe presented the gifts to Caroline. Helping to open the gifts were Mrs. Dilly Jackson, mother of the bride, sister of the bride Elaine and Wendy O'Howe. Caroline thanked the friends and relatives for the gifts and invited them to visit her in her new home in Calgary.

Mr. and Mrs. John Muirhead of Innisfail spent several days visiting with Mr. and Mrs. Robert Boanes.

Mr. and Mrs. Gus Borgel accompanied Eddie Borgel to Edmonton where Mr. Borgel received medical attention.

Mr. and Mrs. Gordon Bailer and family of Forestburg spent Sunday with Mr. and Mrs. Walt Roeder.

Mr. and Mrs. Clarence Buckholz and Darrin visited with their daughter Carol on Sunday. Their son David of Bentley was also present.

Mr. and Mrs. Alphonse Perrault where Camrose visitors on Thursday.

Home for the weekend were Jane Holben, David, Peter and Gerard Gamroth and David Johnston all of Edmonton.

The St. Joseph's Hospital Auxiliary meeting was held on Wednesday evening with four members present. The annual reports were given. The mystery parcel was won by Mrs. Adeline Kuefler.

Mr. and Mrs. Dan McMahon and family and Mrs. Gladys McMahon visited at the Wally Dietz home in Vermilion on Sunday.

The meeting of the Galahad Senior Citizens Friendship Club was held on Monday afternoon January 21, in the curling rink. Mrs. Clapson and Mr. Don Mayne of Camrose were present giving an explanation as to the ways the grant could be used. It is hoped the grant will be available by the end of March. Seven new members joined. Lunch was served by the ladies. A vote of thanks was given to the visitors and the meeting was adjourned.

WATER WELL DRILLING
And Sand Screens
Contact:
MOUNTAIN HILL DRILLING
Bashaw, Alta.
Ph. 372-3809 Box 114

USE THE CLASSIFIED ADS To Buy, Rent, Sell, or Trade

SEE US FOR YOUR —
Register Machine Forms
Statement & Account Forms
The Community Press
Telephone 384-3641
Sedgewick and Killam

- SPECIAL NOTICE -
HANSEN DENTURE CLINIC
HAS NOW MOVED
Our New Address is
5107 - 50th Avenue
(1½ blocks west of Bank of Montreal)
CAMROSE TELEPHONE 672-3654

NEW and USED UNITS
1973 CHRYSLER 4 DOOR HARDTOP
with Air conditioning, automatic F control heater, in good shape, with 12,000 miles. Front seat covers in Beaver pile
1973 DART 4 DOOR SEDAN
Slant 6, Automatic, 18,000 miles
1971 MONACO CHARGER
D300 1 TON TRUCK
DAYSLAND MOTORS
PHONE 374-3519 DAYSLAND, ALTA.

Daysland Auction Mart
SALES EVERY FRIDAY
Owned and Operated by Russ Sheets and Dave Hutchinson

Sale listings for Friday, Feb. 1st, weather permitting —
Advance listings show 1500 ft. of new Spruce Lumber. Sows with litters.
Usual good run of Sows, Boars, Feeder and Weaner Pigs, Feeder Cattle and Calves.

On Friday, February 8 at 11.00 a.m., prior to the regular sale, the annual Charity Sale for Retarded Children will be held. All donations appreciated.

If you have anything to discuss or sell, contact:

Mike Zowtuk	688-2143	Holden
Russ Sheets	672-6461	Camrose
Dave Hutchinson	863-2161	New Norway
Herb Robinson	374-3757	Daysland
Bill Hrudko	672-3510	Camrose

Consumer inquiries & complaints
Alberta Consumer Affairs
BOX 1616
EDMONTON, ALBERTA
Alberta

ART'S
Gulf Gulf Service
PHONE 385-3611 Res. 385-3949
Motors Overhauled
Motor Tune-ups
Brakes and Shocks
Gulf Bulk Oils and Fuels
Towing

KILLAM SHEET METAL Ltd.
Plumbing — Heating — Air Conditioning
Lennox Furnaces and Air Conditioning
Meyers Pressure & Septic Tank Pumps
Water Softners & Water Iron Filters
Eavestroughing Installed
Lloydminster Septic Tanks
Propane and Natural Gas Installations
CALL US FOR A FREE ESTIMATE
BUSINESS PHONE 385-3877
AFTER HOURS EMERGENCY SERVICE:
Heating - Phone Gilbert, 385-3694 or Roger at 385-3532
Plumbing — Phone Jay at 385-3562

NEW & USED CARS and TRUCKS FOR SALE
1971 BUICK ESTATE WAGON, extras
1974 VENTURA G.T.O.
1971 BUICK LeSabre Luxus
1971 BUICK CENTURY REGAL
1971 G.M.C ½ TON, 6 cylinder, automatic
1971 CHEV ½ TON, V-8, 4 speed
1965 60 SERIES - 5 & 2, V-8, new rubber, in excellent condition.
1971 ¾ TON, G. M.
1971 PLYMOUTH DUSTER
1970 OLDS CUTLASS
1970 CAMARO
1970 G.M.C. SUBURBAN
MacLENNAN MOTORS LTD.
Pontiac — Buick — G.M.C.
Box 88, KILLAM Phone 385-3565

"NICE TO GET HOME TO"
Sale! MATTRESSES AND BOX SPRINGS
JANUARY 30th, FEBRUARY 1st and 2nd
A FACTORY REPRESENTATIVE WILL BE ON HAND WITH A SPECIAL DISPLAY
FREE COFFEE DOOR PRIZES
BONUS BUY — PAIR OF SHEETS will be given AT NO EXTRA COST with the purchase of every box spring and mattress during this special event.
BUY TOP QUALITY RESTONIC AT LAST YEAR'S PRICES
Killam Electric Ltd.
PHONE 385-3550 KILLAM, ALTA.

Farewell party held in Lougheed

LOUGHEED — A farewell party was held at the Legion [illegible] the last [illegible] friends gathered to honor Mrs Saul, who left on Sunday for Edmonton. Mrs Saul was presented with some jewelry and a writing case from her friends and a plaque from the Good Deed Club. The afternoon was spent with a visit over coffee.

Mrs Margaret Denham has been visiting daughter Betty and family in Bashaw.

Mr and Mrs A Schmidt of Weyburn Sask are now living at the Hotel with their son Lloyd and Louise. Lloyd's sister and her husband of Weyburn helped her parents move and spent a few days here.

Mr and Mrs G Roggensack, Mr and Mrs R Tanton and Mrs Beryl Redman left on Saturday for a two week holiday in Hawaii. Mrs Susie Drager is staying with Bob while Glen and Myrtle are away.

Miss Elaine Strathan and Miss Ethyln Horricks leave on Tuesday for Edmonton to work.

Mr and Mrs R Smith are visiting in Edmonton and Calgary this weekend.

Mr and Mrs R Forberg and Stephen spent last weekend at their parental homes, the R Forberg, and J Aldridges.

Mr and Mrs R Shurvell are spending a couple of months at Chilliwack, the guest of their daughter, Marlene and Andy Steenbergen and family.

Mr and Mrs R Teers spent Sunday in Edmonton visiting Bob's Dad of Wainwright, who is a patient in the University Hospital.

A dinner party was held Sunday, the 20th at the home of Mr and Mrs J Walsh at St Albert. The happy occasion being Billy Paterson's 18th birthday. Guests helping Billy celebrate were his Mom and Dad, Mr and Mrs Wm Paterson, Mrs Gladys Miller, Mr and Mrs D McKinnon of Sedgewick and Mr and Mrs T Archbold of Alliance. Tuesday, the 22nd, a birthday party was held at Pat and Don McKinnon's celebrating Susan's 2nd birthday. Happy Birthday Susan and Bill.

A whist drive was held at Bells Hills with 12 tables playing. Prize winners were as follows:

First - Mrs. A. Armstrong and Ivan Adamson, Sweep - Mrs H Simpson and John Baker. My[stery] - Mrs A Wetmore and John Brunner, Travelling - Mrs. H Simpson and John Baker, Consolation - Mrs. A W. Adamson and Art Adamson.

Mrs A H Armstrong is home again after spending nearly two weeks in the Galahad Hospital.

Mrs. Marie Ness, Mr and Mrs. A Ness, Connie and Debbie are spending the weekend in Edmonton. Shirley and Allen will visit her grandma, who is in an Edmonton Hospital, and Marie to see her new little granddaughter, who is home from the hospital.

Miss Elsie Larson spent last weekend at her parents, the M Larsons.

Mr and Mrs R Hays, Joey and Julie spent last weekend visiting at her Moms, Mrs Marie Ness and family.

Mrs. K. Armstrong is in Edmonton at present where she has an appointment with a doctor.

The Bellshill Social Society held their annual meeting with 18 in attendance. They had a good year both social and financially judging by the yearly statement.

Officers for the coming year:
President - Donald Fraser (reinstated by majority vote)
Vice-Pres - Edward Davidson (acclamation)
Sec-Treas - Mrs Mary Albrecht (by acclamation)
Directors - Harvey Storbakken, Edwin Albrecht, and Arnold Marlow
Whist Drive Committee - Helen Sutherland, Helen O'Reilly, Fay Davidson, Bertha and John Brunner, Esther and Duncan Cameron, Mary Albrecht and Walter Metz
Firemen - Roger Kroetsch and Edwin Albrecht

Mr and Mrs Thos Barton attended a Legion installation in Camrose Tuesday evening.

★

4H CLUB

Lougheed 4H Light Horse Club

The Lougheed 4H Light Horse Club held their meeting on Wednesday, January 16th at the home of Howard Hogg.

The meeting was called to order. Uniforms were discussed and decided on. The leader, Rod Doody, then announced that on Saturday, January 26th, bowling and curling games would be held at the Sedgewick Rec. Center for all 4H members. He also said that [illegible] 4H activities would be held [illegible] February 9th and asked the [cl]ub's permission to use some [of the clu]b's money for [illegible] flags and [ba]nners. Permission was granted. After a bit more discussion the meeting was adjourned and lunch served.

The next meeting will be held at the home of Bob Ness on February 20th.

Reporter Barbara Ness

Killam Agri-Pool Schedule

CLIP and RETAIN

MONDAY —
9 00-10 00 Killam Public School
10 00-11 00 Moms and tots I
4 00-5 00 Intermediate I
5 00-6 00 Senior I
7 00-8 00 Adult classes I
8 00-9 00 Water Polo (to be organized)

TUESDAY —
10 00-11 00 Moms and tots II
3 00-4 00 Ladies classes I
Ladies Classes II
4 00-4 30 Pre-beginner I
Juniors I
4 30-5 00 Beginner I
Juniors I
5 00-6 00 Survival I
Intermediate II
7 00-8 00 Adults Classes II
8 00-9 00 Water Polo

WEDNESDAY —
9 00-10 00 Killam Public Gr. 7
10 00-11 00 Moms and tots I
4 00-4:30 Pre-beginner II
Survival II
4 30-5 00 Beginner II
Intermediate I
5 00-5 30 Pre-beginner III
Bronze
5 30-6:00 Beginner III
Bronze
7 00-8 00 Adult Classes I
8 00-9 00 Water Polo

THURSDAY —
10 00-11 00 Moms and tots II
3 00-4 00 Ladies classes I
Ladies Classes II
4 00-4 30 Pre-beginner I
Juniors I
4 30-5 00 Beginner I
Intermediate II
5:00-6:00 Survival I
Seniors

7 00-8 00 Adults Classes II
8.00-9.00 Water Polo

FRIDAY —
1.00-2 00 Killam Public Gr 9
4 00-4 30 Pre-beginner II
Survival II
4 30-5 00 Beginner II
Survival II
5:00-5 30 Pre-beginner III
Bronze
5 30-6 00 Beginner III
Bronze
7 00-10 00 Public Swimming

SATURDAY —
2 00-5 00 Public Swimming
7 00-9 00 Public Swimming
9 00-10 00 Adult Swimming

SUNDAY —
2 00-5 00 Public Swimming
7 00-9 00 Public Swimming
9 00-10 00 Adult Swimming

Schedule Subject to change

Killam News Items

KILLAM — Mrs Len Larson, Craig Larson and friend Wendy of Hinton were last weekend visitors with Mr and Mrs Bruce Gair and family.

Mr and Mrs Oscar Pederson and Miss Sandra Pederson went by plane to Vancouver and Victoria for a two-week holiday.

Constable Tom Erickson and Miss Cheryl Rithaler of Richmond B C and Mr and Mrs Al Dibben of Rimbey spent the weekend with parents Mr and Mrs Herman Erickson and family. Grandson Jimmy Dibben spent a week with his grandparents.

Mr and Mrs. Bill Morgan and family of Edmonton spent a few days with their parents, the Dick Kinzers and Bill Morgans. While here, a birthday supper was held at Dick and Helen Kinzer's, honoring granddaughter Deanna's birthday.

Casey Kinzer of Edmonton spent the weekend with his parents Mr and Mrs Dick Kinzer.

Mr and Mrs Gordon Barker of Edmonton brought Mrs. Lars Erickson home after her visit to the city.

Get well wishes to Mr. Orville Lewis in an Edmonton hospital and to Miss Debbie Watkin in Galahad hospital.

Mr and Mrs Jerry Weisgerber and Tammy of Edmonton spent Sunday with her parents, Mr and Mrs Bill Morgan, taking daughter Cheryl home.

Deepest sympathy is extended to Mrs Jeanette Moran on the sudden passing of her husband Win. Mr Wilfred George from Victoria B.C. was here to attend the funeral.

Home for the weekend with Mr. and Mrs. Maurice Hart and family were Mr and Mrs Terry Bletcher and Neil, and Miss Val Hart all of Edmonton.

Congratulations to Mr. and Mrs Don Dreger who are the proud parents of a baby girl born December 29th in Daysland, weighing 8 lbs. 9 oz. Her name will be Shannon Dawn. Proud grandparents are Mrs. Matt Thomas and Mr. and Mrs Fred Dreger.

Congratulations to Mr and Mrs. Calvin Thomas who are the proud parents of a baby boy born January 20th in Daysland, weighing 6 lbs 13 oz. His name will be Trevor Scott. Mrs Matt Thomas is again a proud grandmother.

Get well wishes to Mr Bob Huyghe who is in an Edmonton Hospital, and to Mr Harold Cotton and Mr Ed Young, both in Killam Hospital. Hope you are home real soon.

Nice to hear Mr Bill Schweitzer is doing so well since having surgery in the Royal Alex Hospital.

A bridal shower in honour of Mrs Linda Kay (nee Sorken) will be held Friday, Feb 1st at 8 p m in the hall of the Catholic Church, to which everyone is welcome.

Bowling Highlights

Ladies Afternoon bowling for January 14th reports that Kay McMahon had the high single, double and average, with 267, 457 and 180. For the week to January 21st, Kay again made the high scores, with single of 147, double 488 and average of 194.

Team standing for Jan. 14th, 33 points and Jan 21, 38 points were "The Gophers", with Kay McMahon, Dot Morgan, Marion Brown, Florence Quinton and Florence Schweitzer.

In Mixed League bowling, the Ladies high single was Kay McMahon (297), triple, Angie George (650); average, Kay McMahon (204). Men's single was Jim Grant (211); triple Will Forster (661); average, Bill Morgan (211).

Team with the high single (1265) and triple (3357) was "The Romots" with Norb and Esther Moser, Dorothy and John Stubbs and Bert Robson.

Knox U. C. W. Meets

Knox U.C.W. met with Rose Wegenast in the chair. Sheila Child conducted the worship service based on the story of Jesus at the Well.

Dues were collected and calendars sold. Since U.C.W. No. 2 have disbanded, Unit 1 will carry on with some of their projects.

The U.C.W. Presbytery meeting will be held in Camrose on February 19th.

The manse committee reported that repairs are needed in the kitchen, bathroom and utility room. The house also needs painting and the garage roof needs fixing.

Welcome Wagon booklets are ready for distribution to newcomers to the community.

The next meeting will be held in the church on Feb 14th.

PLAY BINGO
Every Wednesday
at Killam Elks Hall
8:00 p.m.
Proceeds for Community Hall

BORTH Drug Mart
KILLAM & CAMROSE
Ph. 385-3598 672-4111
PRESCRIPTION SERVICE
We reserve the right to limit quantities. Prices effective till 5:30 p.m., Sat. Feb. 2nd
Mail Orders Promptly Filled
TOOTHPASTE DISCOUNTS (YOUR CHOICE)
ULTRA BRIGHT 100 ML
CREST 100 ML
CLOSE UP 100 ML 99c
NOXEMA DISCOUNTS MOUTHWASH
19 oz Regular $1.69 Special 85c
ANTI PERSPIRANT
10 oz. Reg. $1.90 Special 99c
LISTERINE LOZENGES
18's, reg value $1.00 Special 69c
ULTRA BAN DEODORANT
9 oz., regular $1.97 Special 99c
ASPIRIN DISCOUNTS
BAYERS 100's
Regular 1.17 Special 79c
CHILDRENS ASPIRIN
Regular 43c Special 33c
Your Independent Rexall Pharmacy Serving Town and Country

Optometrist
Drs. Matheson, Lighthle and Muncey
290 Imperial Oil Building
10025 Jasper Ave. Edmonton
Dr. W S MUNCEY
Will be at the
VIKING MEDICAL CLINIC
TUESDAY, FEB. 5th
For Appointment See
[illegible]

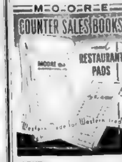

AGENT:
Community Press
Serving The County of Flagstaff Best
Phone 384-3641 — Sedgewick

Feed grain prices . . .

Feed Grain Prices - Jan. 25

Last year's drought conditions in southern Alberta are continuing to be reflected in feed grain prices reported from Lethbridge and Medicine Hat. These and other areas are also aggravated by the constant escalation of the Canadian Wheat Board domestic [illegible].

Buyers in the Lethbridge area are bidding wheat $3.00 - $3.65, oats $1.[illegible] - $1.75, and barley $2 45 - $[illegible].

Medicine Hat - Brooks area advise wheat $3.35 - $3.50, oats $1 50 - $[illegible] and barley $2.40 - $2.50.

The Calgary reporter quotes the following: wheat $3 40 - $3 [illegible], oats $1 45 - $1 50, and barley $2[illegible] - $2 45.

In the Red Deer district wheat $3 50, oats $1 25 - $1 50, and barley $2 25 - $2 [illegible].

The Vermilion area reflecting no change with wheat $3.00 - $3 25, oats $1 10 - $1 30 and barley $2 00 - $2.30.

This week's report from Edmonton and district show wheat weakening and other grains slightly stronger. Wheat $3.30 - $3.75, oats $1.[illegible] - $1 45 and barley $2.20 - $[illegible].

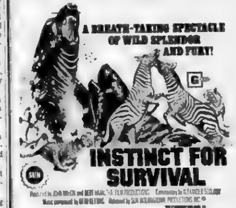

PRINCESS THEATRE — Killam
SHOWS 7 and 9 p.m. Adults $1.75; Children under 12, 75c
Friday, February 8th, 1974

PARTY LINE

● **CANCER SOCIETY**
The Cancer Society will hold an open meeting on February 12 at 7 30 p.m. in the Sedgewick United Church basement. Anyone in the County of Flagstaff who is interested, is invited to attend.

● **BAKE SALE**
Bethania L.C.W. are holding a Bake Sale on Saturday, February 2nd from 2 - 4 30 p.m. in the Co-op Store.

● **SOCIAL SERVICE**
Mrs Evelyn Nelson, Director of Preventative Social Services for Camrose and District will be guest speaker at the Sedgewick United Church, Wed., Feb. 13th at 7 30 p.m. This evening has been planned by the Sedgewick Young Wives to learn about the Preventative Social Service Program, and invite all those interested to attend.

● **PLEASE NOTE**
Articles for this column should be kept to 5 lines and will only appear in 1 issue. Space is limited so first come, first in.

● **BRIDAL SHOWER**
A Bridal Shower for Linda Kay (nee Sorken) will be held on Friday, Feb 1st at 8 p.m. in the Catholic Church Hall in Killam. Everyone welcome.

AGT

M.L.A. viewpoint

A great deal of letters and phone calls regarding escalating costs of certain goods have come to my office. Price of propane, barbed wire, baler twine, groceries and clothes are the items most mentioned. These concerns are being directed to the proper authorities and will continue to be pressed during the Session, until action is forthcoming. I am reminded of the man who told his butcher, "I just got your bill and you made a mistake. I ordered rolled roast not a Rolls Royce."

Last Thursday, Friday and Saturday I attended the annual Social Credit Party convention in Calgary. Many issues were discussed, but one of the greatest areas of concern was the deterioration of relations between the Provincial and Dominion governments. Instead of discussion, there has been confrontation to the extent that the reputation of Alberta has suffered in the eyes of the nation.

If indeed there is an election in the near future, consider the record of the Social Credit Party. In thirty-seven years of government, through times much worse than these, we were always able to communicate with Ottawa. In the three years that the Lougheed administration has been in power, province and dominion have almost become overtly hostile to one another.

The Social Credit Party is the youngest of our political parties and the only one with a truly different outlook. We believe that the government's major purpose is to help people, but not to interfere with their lives. We feel that government should not interfere with free enterprise, but should protect the people from dishonest business practices, and unfair pricing. A Social Credit government would arrest the massive level of government spending, and curtail the mushrooming growth of bureaucracy in the civil service.

While keeping the broad goals of the party in mind, your Social Credit M.L.A.'s remain aware that they are the representatives of the people, and welcome your comments and questions.

I hope to find out what you think of the issues that are facing us. And if, as some observers think, an election is called, asked yourselves how a Social Credit government would have handled the current federal-provincial problems. I think you will have to agree that in the years that lie ahead, a Social Credit government is the only alternative.

— by Ralph Sorenson, M.L.A.

2nd PLACE WINNERS — Skip Floyd Hihn led his rink to second place [illegible] Curling on Saturday, with Regina Nickaus at 3rd, Richard Zimmer as 2nd and Lana Ross throwing the lead rocks.

Hockey statistics

3M MIDGET HOCKEY LEAGUE STANDINGS
As of January 27th 1974

WEST

Team	GP	W	T	Pts.
Hardisty	11	11		22
Killam	9	4	1	9
Lougheed	8	3	1	7
Sedgewick	9	1	1	2

EAST

Team	GP	W	T	Pts.
Viking	7	7		14
Wainwright 2	8	4		8
Wainwright 1	8	3	1	7
Hughenden	7	[illegible]		6
Irma	8	2	1	5

SAINTS

		G	A	Pts.
G	Bromby, Har	47	29	76
D	Dion Hardisty	29	25	54
G	Schlosser Har	14	20	34
C	Luciuk Killam	26	7	33
R	Hendricks, Har	18	14	32
B	Szoke Hardisty	14	14	28
D	Basterash Killam	16	6	22
B	James Killam	3	18	21
D	Firkus, Lou	12	8	20
R	Bergseth Lou	15	4	19

SINNERS

	PIM
T Patten Lougheed	66
Greg Fredericks Sedgewick	48
G Poyser, Sedgewick	46
D Dion, Hardisty	45
T Horricks, Lougheed	30
C Luciuk, Killam	39
B James, Killam	33
P Weeks, Killam	32
R Hendricks, Hardisty	32
G Schlosser, Hardisty	19

★

BATTLE RIVER BANTAM HOCKEY LEAGUE STATS

Player Standings

		G	A	Pts.	PIM
B	Reist Days	14	14	28	10
R	Brown Days	13	3	16	6
D	Batler Fbg	12	4	16	20
W	Klein Fbg	10	6	16	18
C	Kirschman Fbg	9	7	16	27
D	Suehun, Fbg	7	9	16	2
D	Bonar Kil 1	6	8	14	25
B	Mortenson Days	9	4	13	6
B	Field Viking	5	8	13	10
D	Kepas Days	7	5	12	2
L	Slavik Kil 2	4	8	12	10

Team Standings

Team	W	L	Pts.	PIM
Daysland	6	0	12	75
Forestburg	5	2	10	131
Sedgewick	4	2	8	94
Viking	2	2	4	65
Killam 2	1	4	2	77
Lougheed	1	5	2	74
Killam 1	1	5	2	89

Martin - Cookson wed

St John's Anglican Church in Sedgewick, decorated with large baskets of autumn flowers, provided a lovely setting on October 6th, 1973 for the marriage of Miss Donna Lorraine Cookson, eldest daughter of Mr. and Mrs Donald Cookson of Lougheed, and Mr Gregory Mills Martin, second son of Mr and Mrs Kenneth Martin of Penhold, Alta. Rev. B Osborne officiated at the single-ring ceremony.

Entering the church on the arm of her father, the bride was radiant in a floor-length gown of white bridal opaque. The gown, made by the bride's mother, featured a high neckline, long, full sleeves, and an A-line skirt falling from the empire waist, which was accented by a wide velvet sash and graceful back bow. An aurora borealis coronet held in place a shoulder-length veil. A pair of pearl earrings, a gift of the groom was the bride's only jewelry. Red and white roses with daisies and baby's breath made up her circular bouquet.

During the signing of the register, Mr E Butcher, a longtime friend of the bride's family, sang "The Wedding Prayer". Mrs Martin Roggensack was organist.

Miss Wendy Cookson, youngest sister of the bride, was maid of honour, and Mrs Lois [illegible]mond of Edmonton, friend of the bride, was bridesmaid. They wore gowns of pale pink flocked nylon over polyester crepe, each dress featuring a bright pink velvet bow at the empire waist. They carried bouquets of pink daisies and wore pink flowers in their hair.

The groom was attended by Mr David Reay of Red Deer and Mr Douglas Shields of Grande Prairie. Jeffrey [illegible], nephew of the bride, was ring bearer. Mr Allan Cookson, brother of the bride, and Mr Owen Martin, youngest brother of the groom, ushered the guests.

For her daughter's wedding, Mrs Cookson selected a gown of royal blue velvet with long sleeves and floor-length floral printed skirt. Her corsage was yellow and white chrysanthemums. Mrs. Martin, mother of the groom, chose a [illegible] dress of pink polyester with a corsage of pink and white chrysanthemums.

Mr David Edey, a friend of the couple, served as master of ceremonies for the reception, attended by 190 guests, which followed the wedding service. A beautiful three-tiered pink and white wedding cake, baked by Mrs. Thomas Cookson, grandmother of the bride and decorated by Mrs Horace Cookson, flanked by candles, centered the bride's table. The bridal party was joined by the parents, by the bride's paternal grandparents, Mr. and Mrs. Thomas Cookson of Sedgewick, the bride's maternal grandmother, Mrs. Hazel Bitzer of Hardisty; and Rev. and Mrs. B Osborne and family. Mr Harold Sommer of Sylvan Lake, uncle of the bride, proposed the toast to the bride, to which the groom capably responded, concluding his remarks with a toast to the parents. Mr. David Reay toasted the bridesmaids. Telegrams received from London, England and Edinburgh, Scotland were read. Mr. E. Butcher and Miss Wendy Cookson entertained with musical numbers.

The day's festivities were pleasantly concluded with an open house which followed the reception at the Lougheed Community Hall. For travelling, the bride changed to a three-piece pant suit of brick red plaid polyester, graced with a corsage of red roses and white carnations.

The happy couple will reside in Edmonton where the bride is employed and where the groom is attending the University of Alberta.

Out-of-town guests were present from such points as Los Angeles, California, Victoria, B.C., Vancouver B.C., Edmonton, Red Deer, Calgary, Sylvan Lake, Eckville, Lacombe, Penhold, Hardisty, Holden, Viking, Grande Prairie and Berwyn.

Please order FREEZER BREAD
— OF 20 OR MORE LOAVES —
one day ahead please
AND AVOID DISAPPOINTMENT
THANK YOU —
KILLAM BAKERY

TO SERVE YOU BETTER WE HAVE
MOVED
SOUTH of MACLEODS
to the former Case Building
SIMPSON SEARS CUSTOMERS CAN CALL COLLECT
SIMPSON SEARS and HART'S HOBBY and GIFT SHOP
TELEPHONE 385-3763 KILLAM

Moto-Ski for '74
NEW & USED MACHINES NOW IN STOCK
FOR ALL YOUR NEEDS, SEE
R. PETERSON & SON
Phone 385-3545 Killam, Alta

SNOW MACHINES
New J. D. X-400's and 300's
Used Arctic Cat 440
Used J. D. X-400
Used Ski Whiz 400
SNO-BLOWERS
John Deere Space Heater
John Deere Pressure Washers
COMPLETE LINE OF SNOW MACHINE CLOTHING
FLAGSTAFF IMPLEMENTS Ltd.
SALESMEN: Colin McLennan and Norbert Moser
JOHN DEERE DEALERS
PHONE 385-3839 or 385-3592 KILLAM

CUSTOM BUTCHERING and PROCESSING
ANIMALS FOR BUTCHERING should be delivered to Galahad.
CATTLE BY NOON — MONDAYS
HOGS BY NOON — TUESDAYS
GALAHAD MEAT MARKET
385-3760 Phones 583-3760
KILLAM and GALAHAD

SAVE tax dollars
with a
REGISTERED RETIREMENT SAVINGS PLAN
NOW EARN
8¾ %
on your deposits
No Administration Fee — Call us today.
JAMES Real Estate & Insurance
Bus. Phone 385-3654 Res. Phone 385-3616
KILLAM, ALBERTA
Bonded Agent for North West Trust Co.

Camrose & Killam Auction Marts
REGULAR SALES
EVERY SATURDAY — Camrose Market
EVERY THURSDAY — Killam Market
ANNUAL AUCTION SALES for the RETARDED CHILDRENS ASSOCIATION
THURS., FEB 7 at Killam Market, 11 a.m.
SAT., FEB 9 at Camrose Market, 9:00 a.m.
Proceeds of these two sales will be donated to the Retarded Children's Association. All services will be donated. If you have anything of value to donate, will you please bring it to Killam or Camrose Markets.
SATURDAY, FEB. 9th at 11:00 a.m. — LUMBER
Approximately 20 000 ft. Dry Killed Spruce
2x4" (12', 14', 16'), 2x6" (12', 14', 16')
Two Lifts of 4x4 Cedar
Misc 10 00 a.m., Hogs 11 30, Hay & Straw, 11 a.m.
Cattle 12 noon
FEB. 14—CFCW Broadcasting from Killam Auction
Buying, Selling or Visiting A Sale not to Miss!
25 Chianina, 25 Holsteins.
50 Mixed 700-800 lb Steers from 1 contributor
List early and take advantage of CFCW remote.
SIMMENTAL DAY FRIDAY, FEB. 15th at KILLAM MARKET
2 Full blood Bulls
1 ¾ blood Bull
60 ½ Blood Bred Hfrs
9 ¾ blood Heifer calves
20 ½ Blood Hfr calves
½ blood Cow with ¾ hfr calf at foot (Dec)
COW & BULL SALE DAYS — FEB. 19 and MARCH 19 at Killam Auction Market. In need of replacements? Size, Quantity and Quality will be available.
DAIRY DAY & SKI DOO SALE — FEBRUARY 28th at Camrose Mart. Ski Doo entries will all be appreciated with Miscellaneous and Ski Doos selling at 10 00 a.m., Hogs at 11 00 a.m. and Dairy Cattle at noon.
ALL BREED EXOTIC — FEBRUARY 26, and APRIL 9th at Killam Market. For best result in advertising, List your cattle early.
MARCH 2nd — STOCK COW & BRED HEIFER SALE at Camrose, 1 00 p.m. All cattle will be pregnancy tested. Plus Regular Saturday Sale.
MARCH 9th — ALL BREEDS BULL SALE at Killam 1:00 p.m. In need of a herd bull, or interested in selling . . . A Sale to Remember.
Planning A Sale, or in need of Entry Forms, Please Contact . . .
Camrose & Killam Auction Marts
Camrose Auction 672-2114 | Killam Auction 385-3746
Otto Streberg 672-3906 | Dennis Streberg 385-3639
Bert Walker 672-2223 | Ken Jacobson 385-2153
Ted Wertypora 672-2294 | Lionel Troyer 385-3573
Ray Labrecque 645-2390 | M. Lohne 856-2206

Buy, Sell, Trade Hire, Rent, Find THROUGH THE WANT ADS

Classified Ad Rates:
3c per word. Minimum 75c, for 1st insertion. Subsequent issues, 2c per word, min. 50c. (This includes For Sale, For Rent, Card of Thanks, Coming Events, Memoriams, etc.)
Legal Notice Rates:
20c per line, 1st insertion; 15c per line, subsequent issue.
25c additional charge if ad not paid when placed.

For Sale

FOR SALE — 1960 Ford Station Wagon, good shape, $250.00. Contact Dale Wills, Phone 385-3563 Killam. 26-2p

FOR SALE — 341 acres, 265 cultivated, 68 acres pasture. By gravel, large barn, several other outbuildings, 2 wells, power telephone. Located 9 miles south of Strome. Priced to sell. Phone 1 352 3651. Block Bros Realty 26-3p

FOR SALE — One sectional chesterfield with or without matching tables. Good condition. Phone 385-2178 26-3c

FOR SALE — Two half Jersey Hereford Heifers, rising two years old, to freshen soon. Phone 386-2138 Lougheed 26-1c

FOR SALE — 1974 Bombadier Ski Doo 250-twin brand new, never been used. Won as a prize. $750 cash. E. Golka, Phone 336-2263 Viking 26-2c

FOR SALE — Approximately 13 tons of hay. Phone 385-3662 evenings. 26-2c

FOR SALE — Older Weber piano, Phone 384-3880 26-3p

FOR SALE—Hay bales, stacked in yard. 300 prairie and 500 brome and alfalfa, 300 oat straw bales. Contact Henry Potter Phone 386-2331 26-2p

FOR SALE — Milk Cows and Bred Heifers. Also, house puppies to give away. Phone 384-2197 26-1c

FOR SALE — Milk Cows Phone 384-2283. 26-2p

FOR SALE — 1949 GMC 3 ton Truck in running condition. Motor in very good shape. Also 1952 1 ton GMC panel. [illegible] 26-1c

FOR SALE — All sizes of Tires Batteries and Filters for your car, truck or tractor. Farm Fuels, Lubricants and Fertilizers.—Drever's Gulf Service, Phone 888-3555, Hardisty. After hours Ph 888-2064. 35tfn

For Sale

FOR SALE — Grain monitors, swath roller, swather transports, heavy duty battery charger, air compressors; tire changers; gas engines; etc. Contact your Smith Rolls agent, Cecil Van Heebe, Phone 879-3136. 4tfnc

FOR SALE — Four bedroom, two-storey house in Killam, located on two lots. Garage, good garden space. Located close to school. Ph 378-2181. 25-3c

FOR SALE — Two storey, five bedroom house, interior remodelled. To be moved. Contact H Taralson, Killam Phone 385-3917. 25-3c

FOR SALE — Speed Queen portable washer and spinner, two years old. Avocado in color. In good condition. Phone 384-2159 after 4:00 p.m. 25-2c

FOR SALE — 1965 Buick Le Sabre 310 automatic. Fair condition, $400.00. Phone 385-2150 Killam. 25-2c

FOR SALE — 1969 Fargo ¾-ton Adventurer, V-8, automatic, buckets. A-1 condition throughout. Phone 385-2205 between 6 30 and 8 p.m. 25-2c

FOR SALE — 1971 Plymouth Road Runner, 2-door hardtop, 383 motor, automatic, radial tires. Contact David Galletly at 384-2252 after 6 p.m. 25-3c

Wanted

WANTED — Potatoes required by Flagstaff Lodge, Sedgewick Phone 384-3920 26-1c

WANTED — To Buy for Cash 1 section of pasture land with good water supply. Apply to Box X, c/o Community Press Sedgewick, Alta. 23-6c

Help Wanted

HELP WANTED — Part-time bar maids. Apply to Oliver Seal, at Pioneer Hotel, Sedgewick, Phone 384-3804 26-1c

HANSEN Denture Clinic Ltd.
Ray K Hansen
Certified Dental Mechanic
5107 - 50th Avenue Camrose
Bus. 672 2651 Res 672 3462

Public Notices

BAND AVAILABLE
"THE CANADIAN RACE"
5 piece band
Modern & Old-time Music
Phone 754-3947,
Box 217, Irma, Alta. 26-4c

CHARLES F CAMERON
Authorized dealer for the Complete All new Electrolux for Electrolux (Canada) Ltd. Free home demonstrations of Vacuum Cleaners and Floor Conditioners. Phone 856-3868 or write Box 70, Hughenden. If no answer at the above number, phone 888-3654 Hardisty 26-13c

SHIPPING HOGS from Strome on Thursdays
Hog Marketing Board regulations require that cut-off time for receiving hogs be 12 o'clock noon. Therefore, all hogs being delivered must be at the Stock Yards by noon. For pick-up service, kindly phone 376-3507 or 376-2114 the day before.
Dave Lorenson, Strome 30tfn

Notice

Have your TRACTOR and TRUCK SEATS REPAIRED at KILLAM SHOE & GENERAL REPAIR — Dick Kinzer
1 door south of Killam Hotel
Phone 385-3821 tfn

FOR LIVESTOCK HAULING
Contact.
Gordon's Trucking,
Gordon Coates, Lougheed.
Phone 386-3753 tfnc
Hog Haul every Wednesday

HOG SHIPPING
We will receive Hogs every Tuesday at our Local Yards until 12:00 noon.
We will also pick-up if necessary. Phone 385-3662 or 385-3992
Henry's Transport Ltd., Killam Alberta 30-tfnc

HENDERS FUR FARM,
Calgary, Alberta
Require Coyotes and other furs skinned or unskinned. Fresh frozen good quality unskinned coyotes, pale silkies, $30.00; darks, $5.00 less. Fresh frozen jack rabbits, 25c
Henders will be parked at the following places to purchase animals
January 31, and Feb 21st
Hardisty, 2:20 p.m., S.W. of the Theatre, Lougheed, at 3.20 p.m. at Andy's Hardware; In Sedgewick at 4 p.m. next to Beairstos Hardware.
February 1st and 22nd
At Killam at 9:00 a.m. at the C.P.R. lot across from Hotel; Daysland, 10:00 a.m., at the lot south of Bank of Montreal 25-5c

Legal Notices

NOTICE TO CREDITORS AND CLAIMANTS
In the Surrogate Court of Northern Alberta, Judicial District of Wetaskiwin

IN THE MATTER OF THE ESTATE OF OLE P. MOAN, also known as OLE PEDERSEN MOAN, late of Sedgewick, Alberta, who died on the 3rd day of August, A.D. 1973

TAKE NOTICE that all persons having claims upon the estate of the above named must file with THE UNDERSIGNED by the 27th day of February, A.D., 1974, a full statement of their claims and of securities held by them.

Public Trustee,
Administrator of the Estate of Ole P. Moan, also known as Ole Pedersen Moan,
200 Chancery Hall,
3 Sir Winston Churchill Square
Edmonton 15, Alberta
T5J 2C4 26-1c

Cards of Thanks

We wish to express our deepest appreciation to our friends and neighbours for their many acts of kindness, messages of sympathy and memorials received during our bereavement in the loss of our Father and Grandfather. Special thanks to Dr Rostrup and University Hospital nurses, also Dr Amin and nurses of Killam Hospital for care during his brief stay there.
Our deep appreciation to Rev Bennett and Mrs Bennett, organist, Pallbearers and Fees.
The Dutton Families

Thank you to Mr Chuck Deal Killam Scout leader, for being with the Scouts on their two-day winter campout at the Scout Hut.
An Appreciative Parent

We wish to thank Dick Matthews, Eldred Tindall and Jay Fulks for taking Michael to the hospital after his accident. Also thanks to Mrs Goldman and Marlene Anderson for taking care of Kevin and Scott.
Jack and Shirley McConnell

We would like to thank our friends in Killam for the terrific farewell party and cash gift prior to our move to Leduc. Thanks also to the Co-op staff, Killam Group Committee and Knox United Sunday School for the gifts. A big Thank-you to Mrs Tiffin and the boys for the party for Roger and Mrs. Felgate and the girls for Sandra's party. Special thanks to those who helped us move. We enjoyed our four years in Killam and take this opportunity to wish the community much success.
The Tracys

I would like to express my sincere thanks to the Sisters and Staff at St. Joseph's Hospital in Galahad for the wonderful care I received during my recent stay. I would also like to say a special thanks to Dr. Stan Kumar, Mr Bob Graefer of the Forestburg Fire Department, Max and Ann Le Gear and Mr Art Wilson for their quick, efficient work.
A very special thanks is extended to everyone who visited me, sent me flowers, cards, letters and goodies, you'll always be remembered.
Debbie Watkin

In Memorium

In loving memory of our mother Mrs Mable Ness who passed away January 26, 1966
Eight years are like but a day,
Since God saw fit to take her away
Her thoughtfulness and smiling face
Time can never ever erase
The Ness Family

MEMORIALS

Contributions in memory of the late Gordon Hople have been received as follows
St. Paul's United Church
Mr and Mrs. Harold Moody, Mr and Mrs J. Whitehead, Mr and Mrs Dick Drever, Mr and Mrs. Ed Watkins, Mr and Mrs. C. Broughton, Mr and Mrs. H. Burpee, Mr and Mrs Louis deKork, Mr and Mrs Harry Chew, Mr. and Mrs George Jeckells, Mr and Mrs. M. Overman, Mr. and Mrs. Louis Golka, Mr. and Mrs. Doug Drever, Mr. and Mrs. Ken Drever, Mr. and Mrs. James Cavanagh, Mr. and Mrs. Howard Hays, Mr. and Mrs. Bud Young, Mr. and Mrs. Jim Voros, Mrs Olive Szoke, Mrs. Gladys Goodrich, Mrs Bernice Tillmar and Mrs Isabel Nelson.
Hughenden Cemetery Fund:
Mr. and Mrs. Albert Odden, Mr. and Mrs. George Niles, Mrs. Mabel Broughton, Eddie and Gladys Matthews, Russel and Hilda Stranberg, Mr. and Mrs. Wilbur Clarke, Mr and Mrs Marlin Larsen, Mr and Mrs Jo Richardson, Mrs Tina Parke
Hardisty Cemetery Fund:
Clare and Lois Lund
Canadian Cancer Foundation:
Donna Campbell, Mrs Marion Campbell and family, Doug and Marlene Mrs Matilda Grove

Announcement

Marriage

Mr and Mrs Gordon Curtis wish to announce the forthcoming marriage of their son David James Curtis to Charlotte Ann Blair on Saturday, February 2 at 5 00 p m at the Gospel Chapel in Youngstown, Alberta

Invitation

Our joy will be more complete if you can share in the marriage of our daughter Lois Marie to Mr Dwight Alexander Lorenz. This celebration of love will be on Saturday, Feb 23rd, 1974 at 4:00 p.m. at Sacred Heart Cathedral, 255 Nicole St., Kamloops, B C. We invite you to worship with us and witness their vows. If you are unable to attend, we ask your presence in thought and prayer.
Mr and Mrs Wally Pumfrey

Open House

Valerie Quast and Wayne Swainson invite their friends and relatives to Open House following their wedding on Sat., February 9th, at 7:30 p.m., and the dance to follow in Lougheed Community Hall 26-2c

Anniversary

The family of Mr. and Mrs Ray Sutter wish to invite all their friends to an Open House in honour of their Sixtieth Wedding Anniversary, on Saturday, February 2nd, from 7 to 9 p.m. at the Lougheed Community Hall. Dance to follow. No gifts please.

Announcement

Mr. Norman Rolf of KNAUT ROLF & BURGESS, Barristers, Solicitors and Notaries, Camrose will be in attendance every Wednesday at Killam from 1:00 p.m. to 5:00 Phone 385-3654. 13

See our selection of **Electric Motors** from ¼ to ¾ h.p.
- Electric Sanders
- Electric Drills
- Emery Stones
- Electric Saws
- Jig and Hand saws

ANDY'S HARDWARE
Phone 386-3766
LOUGHEED — ALTA

Coming Events

★ SKAT-A-THON on Sunday, February 10th, beginning at 12 noon at Sedgewick Rec Centre, sponsored by Sedgewick Figure Skating Club. Maximum skating time 1 hr. Sponsor sheets available from senior members of Sedgewick Figure Skating Club or from Rosemary Jack at Lorne's Pharmacy. Proceeds towards the Figure Skating Club and Rec Centre 26-2c

★ BINGO this Saturday evening, Feb 2nd at Sedgewick Community Hall, at 8:00 p.m. Jackpot is 50 calls for $125.00

★ WALTZ NITE in the Alliance Community Hall on Friday, Feb. 8th at 9 p.m. Lyle Cox Orchestra. Admission $2.00 each with lunch. Proceeds for Alliance Rec Centre building fund. Come! Help a good cause and help yourself to a good time. 25-2c

● **BRIDAL SHOWER**
A Shower for Linda Kay (nee Sorken) will be held on Friday, Feb 1st at 8 p.m. in the Catholic Church hall, Killam

E & M Accounting Ltd.
9835 - 82nd Avenue
Edmonton, Alberta
PHONE 433-8263

- Complete Plumbing and Heating Systems
- Water Well Repairs
- Septic Tank Sales and Service
- Ditching

MID-WEST Plumbing and Heating
Phone 888-3642 Hardisty

Save Tax Dollars
with an
INCOME AVERAGING ANNUITY CONTRACT
(if eligible)
FOR FURTHER INFORMATION AND QUOTATIONS, CONTACT
JAMES Real Estate & Insurance
Bus. Phone 385-3654 Res. Phone 385-3616
KILLAM, ALBERTA

Bishop auction service
LISTING FARM SALES NOW
If you are considering a Sale, we would be happy to discuss our services with you.
Our advertising program has proven to be one of the keys to our leading success in the Auction Business. This is our only business — not a sideline. We have a few good dates still open for Spring Sales.
Contact:
LES or DON BISHOP — Phone 753-2349 PROVOST
LEO MITCHELL, UNITY — Phone 228-2204

Convenient Order Form for Classified Ads

FOR SALE — WANTED — FOR RENT — COMING EVENTS — NOTICES — ETC.
It's Easy to Write Your own Ad. Just Write One Word In Each Space

Please insert my advertisement for ______ weeks, for which I enclose $ ______

Name ______

The following are equal to one word: an initial; an abbreviation; a group of five or less numbers or letters printed as a unit. Hyphenated words count as two. Box numbers count as three.
REPLY TO BOX NUMBERS of the Community Press when used cost 25c. It is advised to use name, address and phone numbers for better results.

25c Billing Charge on Ads not paid when placed.

WRITE	ONE	WORD	IN	EACH	SPACE	YOUR COST
						Up to 25 words 75c for the first time, 50c each insertion thereafter
						$1.00 for 1st insertion 75c each week thereafter
						$1.25 for 1st issue, $1.00/week thereafter

Engagements, Cards of Thanks, Open House, etc. up to 35 words $1.00 minimum
Legal or Municipal Notices 15c per line
In Memoriams (short, no verse) $1.00
with verse $1.50 minimum
Memorial Lists 10c per name

Please enclose the money with this order,

BUSINESS & PROFESSIONAL DIRECTORY

Dr. J. B. CLOAREC
OPTOMETRISTS
Professional Building
Corner 49th Ave. and 49th St.
Phone 672-3361 — Camrose

Dr. Bernard Clarke
OPTOMETRIST
4817 — 51 Street, CAMROSE
(3 door south of Smith Clinic)
Camrose — Phone 672-3000

Dr. D. N. TWERDUN
OPTOMETRIST
Above National Home Furniture Building
5061 — 50 Street,
Telephone 672-3158, Camrose

FLOWERS
Hansen's Mens Wear 384-3582
Thompson Drug, Phone 888-3736
Barth Drug, Phone 385-3590
Fee & Sons, Phone 385-3642
Mrs. K. Larson, Ph. 386-3773
S & S Pharmacy, Daysland
FRANKIES FLOWER SHOP
Camrose — Phone 672-4473

DAVIS UPHOLSTERY
professional upholstery
Phone 336-2660. 8 miles east of Viking, 3 miles north, 1½ miles east or see Randy or Ray at Flagstaff Implements, Killam.

FEE & SONS LTD.
COMPLETE FUNERAL SERVICE
TELEPHONE 385-3642
KILLAM — ALBERTA

JAMES' REAL ESTATE and Insurance
- REAL ESTATE LISTINGS WANTED
- INSURANCE All Classes of Insurance Including Life

Phone 385-3654
KILLAM, ALBERTA

CO-OP INSURANCE
AUTO — FIRE — LIFE
ERNIE KOEHLI
Sales Agent
Phone 384-3923 — Sedgewick

Camrose Animal Breeders Assoc. Ltd.
Office Hours:
8 a.m. to 10 a.m.
Sunday: 8 a.m. to 9 a.m.
Phone Killam 385-2152
Phone Camrose 672-3538

McGowan's Welding
Oilfield — Rig — Industrial
Portable & General Welding
- Welding Supplies
- Blacksmithing
- Ornamental Iron

PHONES: Bus. 385-3000
Res. 385-2216
Killam, Alberta

GRETNA GOODWILL CLUB ELECT NEW OFFICERS

The regular meeting of the Gretna Goodwill Club was held January 23rd at the home of Melba Cameron, with seven members and one visitor attending. Mary Rombough read the annual financial statement which was accepted.

Election of officers for 1974 were as follows:
President, Mary Albrecht
1st Vice, Melba Cameron
Sec Treas., Mary Rombough
Sick committee, Helen O'Reilly and Reporter, Etta Huse.

Dues were paid and one new member joined. A Regal surprise package will be ordered for club use. All members were asked to complete their slippers and bring them to the next meeting. The roll call "What we hoard in our attics" brought many answers including antiques, old clothes, magazines and seven tea kettles in one attic.

There were only two members that guessed their silent sister correctly - others paid the penalty. Names were drawn for another year.

The next meeting will be held Feb 13th at the home of Helen O'Reilly. There will be an exchange of homemade valentines. Roll call will be "Humour in the news". The lucky tea-cup prize was won by Marlene Simpson, the raffle prize by Etta Huse. The hostess served a delicious lunch.

★

L.C.W. HOLD WORLD MISSION WORK SHOP AT LOUGHEED

Trinity LCW held a work shop for the Canadian World Mission Prayer League, in the Legion Hall Thursday, the 24th, from 10 a.m. to 4 30 p.m. 12 ladies were present. After partaking of their bag lunch, a short business meeting was held. Minutes of the last meeting were read and approved. Treasury report, motion made that outstanding bills be paid. Card convenors reported 5 get well and 3 sympathy cards were sent out. A motion was made that pie be served at the Valentines Tea and Bake Sale held February 16 in the Community Hall. Pastor Olson gave an interesting talk on the Bible Study for this year. Mrs Essie Drager read the devotion. The meeting closed with the Lord's Prayer. The offering Meditation was read by Mrs J Johnson. Afternoon lunch was enjoyed. The February meeting is to be held at the home of Miss Essie Drager with Mrs H Losness as co-hostess, February 28th at 2 p.m.

DREVERS' GULF SERVICE
Call, Write or Phone Collect
888-3555 Hardisty
A Complete Line of Dealer Lubricants, Tires, Batteries Farm and Industrial Fuels Filters - Fertilizers
FOR SALE — All Sizes of Tires, Batteries, Filters and Accessories for Your Car, Truck, or Tractor — Weed Sprays, Corbyne Seed Treat, Baler Twine and Cultivator Shovels, Etc.
SERVICE & SATISFACTION

A BREATH-TAKING SPECTACLE OF WILD SPLENDOR AND FURY!

INSTINCT FOR SURVIVAL
VISTA THEATRE
Wed., Feb. 13th
2 SHOWS — 7 and 9 p.m.

Hardisty card parties well attended

HARDISTY — Mrs Mildred Frasier was called hurriedly to Winnipeg to look after her daughter Joan's home, while Joan had to be hospitalized.

One item which must have been overlooked before was that Doug Stuart was one of the award winners at school which rounded out the Stuart record of all their children receiving awards at school.

We were all saddened and shocked too, of the sudden passing of Mike Wasylchew from Lougheed, but he has done a great deal of carpenter work in and around Hardisty.

It just seems that there is nothing but sadness and obituaries to write about lately.

Word was received by Walter and Frank Kobitzsch that their 86-year-old father had passed on. With so many expected at the Kobitzsch home, Walter and Bert came to town for groceries and on their return home, they were terribly shocked to find that Frank had passed away in their short absence from home.

The regular monthly card party at the Legion Hall was very well attended last Monday with enough people for seven tables.

The ladies first prizes went to Gladys Sethrasso and Bessie Mazure. Gents first prizes went to Ron Mazure and George Kroeser. The Consolations went to Doris Powell, Joyce and Ing Johnsrud and Marie Mitchell.

Sympathy is extended to Mrs. Harold Morrison (Maxine) on the passing away of her father, Mr. Winston F. White at Drayton Valley, age 88 years.

Last Sunday, Robin Busk was taken very ill, and on Dr. Cahill's recommendation, he was rushed to Wainwright Hospital for immediate surgery. Dr. Cahill having phoned ahead, the Doctors there were prepared for this emergency. They later mentioned that Dr Cahill was to be highly commended for his quick diagnosis of Robin's condition. Flowers for the living Dr Cahill. We are glad to report that Robin returned home Thursday.

Tuesday, January 22 was the Chinese New Year, and on this day, Wally Seto and family celebrated by putting on a grand meal for over one hundred guests in the Park Cafe. That you may have a good 1974 is the wish of all those who were in attendance that night, Wally.

Born on January 23rd to Mr and Mrs. Vernon Burpee a son Lyndon Douglas. Proud grandparents are the Gus Johnsons and Harmon Burpees.

Another sad event and a tremendous loss to the family was the burning down of Bill Chave's pig barn. The building had everything fixed for conveniences and the pigs lost were in all stages of growth.

Mr Tennis has returned home after a visit in Calgary with Carol and then on to Lorna's home in Illinois.

Mr. and Mrs. Elmer Dodds of Lac La Biche and Mr. and Mrs Jim Morrison of Airdrie are here for the double funeral of their father and brother, Mr. Gus Kobitzsch and Frank.

The annual meeting of St. Mark's congregation was held in the Parish Hall on Wednesday evening with Rev Osborne in the chair. Reports were given on the church activities, and show a slight increase in membership since last year. Wardens and members of the vestry were returned to office as last year. Lunch was served by the ladies, during which some discussion took place on proposed changes in the Church's Christian Initiation program.

WATER WELL DRILLING AND SERVICING
Losness Drilling
Phone: 386-3761
LOUGHEED — ALTA

VISTA THEATRE
TOPS IN MOVIE ENTERTAINMENT
HARDISTY — ALBERTA

"CARRY ON LOVING"
Starring Sidney James
Comedy — Adult — Color
Showing: FRIDAY, FEB. 1 at 8:00 p.m.
SATURDAY, FEB. 2 at 7:00 p.m.

"BOX CAR BERTHA"
Starring Barbara Hershey
Gangster — Restricted Adult — Color
ADVANCED ADMISSION
Showing: SATURDAY, FEB. 2 at 9:25 p.m.
TUESDAY, FEB. 5 at 8:00 p.m.

"CHARLIE & THE ANGEL"
Starring Fred MacMurray
Walt Disney Comedy — Family — Color
Showing: FRIDAY, FEB. 8, at 8:00 p.m.
SATURDAY, FEB. 9 at 7:00 p.m.

REVELSTOKE
. . . from floor to ceiling

CORK
Decorate! Insulate! Soundproof! Let your imagination run free with decorator cork.
12" x 24" marble and pebble - 4 per pkg. 4.29/pkg.
12" x 24" gold drift and black drift - 4 per pkg. 6.29/pkg.
12" x 12" - ½" natural cork - 4 per pkg. 1.19/pkg.
12" x 36" - ½" natural cork - 3 per pkg. 2.19/pkg.

WALL PANELING
Add a touch of warmth and luxury to your home with the unmistakeable, rich appearance of paneling. Choose Harvest or Citation paneling from Revelstoke. Harvest paneling is an embossed wood, treated to resist scuffs and mars. Available in three pecan shades. Citation is a woodgrain hardboard with the real look of wood. Available in five woodgrain patterns. Both panels can be cleaned with a damp cloth and come in random v-grooved, 4' x 8' sheets.
Harvest Paneling sht. 6.29
Citation Paneling sht. 5.49

14/2 Copper Clad Electrical Wire
Solid copper clad wire — 14 guage. Standard for wiring your rec room or bedroom that you're building. lin.ft. .11

2x2 Construction Spruce
Standard construction grade spruce. Ideal for framing on perimeter walls. Quality grade.

2x4 Construction Spruce lin.ft. .09
Sound, quality material. Suited for interior framing of partitions. Not economy material. lin.ft. .15

9/16" x 1 9/16" Fir Bevel Casing,
3/4" x 1 9/16" Fir Combination Base
Complete your rooms with fir casing and baseboards. Kiln dried, milled to appealing profiles. Can be stained or varnished. lin.ft. .11

Polythene
Serves hundreds of needs...for overlay, underlay, in and out of doors. 2 mil x 1500 sq. ft. roll 10.50

Ceiling Tile
Look up to a bright, pre finished ceiling. Rugged yet attractive. Easy to install with longer lasting white finish. 12" x 12" 1/2" thick 64 sq. ft. per ctn. 11.29

Switch and Outlet Boxes
For all types of wiring. Comes complete with knock-outs and cable clamps. each .44

GYPSUM WALLBOARD
Gypsum core enclosed between two layers of tough paper. Durable ivory face folded around the long edges to reinforce and protect core. Ideal for repairing or remodelling. Lightweight for easy application. 4 x 8'-3/8" sheets. sht. 2.99

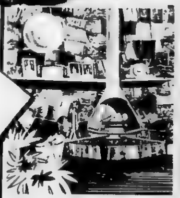

FEATUROCK
Turn that problem wall to the most attractive wall in your home. It's simple with Featurock and a touch of your imagination. Easy to apply, economical and completely fireproof. Available in a variety of color blends. 10 sq. ft. to one carton. ctn. 10.19

Your Lumber, Building Supply & Home Improvement Centre

Ozite Carpet
Reg. 3.95 .... **$2.89**

REVELSTOKE Budget Plan

REVELSTOKE
ADRIEN BIRD - Phone 386-3993, LOUGHEED

SEDGEWICK Land and Insurance
- Real Estate
- Insurance
- Treasury Branch Agent
- Associated with Cormie & Kennedy, Barristers and Solicitors
- Fishing & Hunting Licenses

RAY POTTAGE, Prop

Sedgewick News

SEDGEWICK — Lyn Alice Lancaster and son Shanno were recent visitors with grandpa and grandma, Mr. and Mrs. Jim Tindall.

Mr. and Mrs. Bill Gascoyne and son motored to Edmonton on Tuesday.

Mrs. Tina Gollan of Edmonton dropped in to see Mrs. Johnsgaard last Thursday afternoon.

Lyle Tindall was the lucky winner of a trip for two to go Salmon fishing in B C. He won this as the early bird trip in the Fish and Game Association's Draw.

Mrs. Madge Davison accompanied Mr. and Mrs. George Jenvey on a weekend trip to Edmonton.

Mr and Mrs. Rolf Jacobsen attended a Hospital Accreditation Workshop at Banff last week on behalf of Bethany Auxiliary Hospital at Camrose.

[illegible]

Get well wishes to Mrs Johnsgaard, Mrs Gwyn Gibbs and Mrs. Ruby Farquharson, who are all patients in Killam Hospital.

Sunday dinner guests at the Jim Walsh's were Mr and Mrs Bill Paterson of Lougheed, Mr. and Mrs Grant Blaeser and children of Heisler and Mr and Mrs R MacKinnon, Mr. and Mrs E. Freeman, Mr and Mrs. Cliff Pope and Brent.

Mr Pat Leeb and Mr Bill Arbuckle, who are working in Fort McMurray recently spent a weekend at home.

Mr and Mrs Tom Sparrow and family spent Monday in Edmonton.

Mr and Mrs. Matt Kohnor were in Calgary for the weekend to attend an anniversary.

Mrs Linda Barclay is in Edmonton where she saw her mother off by plane for a trip to Hawaii.

Mr and Mrs. Cal MacPherson and Mr and Mrs Brian Beairsto spent the weekend in Edmonton. On Friday evening they saw the game between the Edmonton Oilers and the Winnipeg Jets and on Sunday the Oilers vs the Huston Aeros game. Guess those Howe's are really something to see.

Pat Rose from Edmonton was home with her parents, the N. Roses for the weekend.

The Bob McBrides enjoyed the company of their children, Bill and Evelyn, Len and Patsy who were all here from Edmonton for the weekend.

Dr. and Mrs. Jean Hebert have returned from their vacation in Jamaica.

Anyone having costumes at home from last year's figure skating carnival, are asked to please leave them with Helen Whitten as soon as possible.

Mr and Mrs. Lawrence Kneeland were weekend guests at their farm residence.

Flagstaff Lodge News

Gordon McPherson from Alliance and Mr and Mrs. Don McPherson of Camrose visited Hal Beyer and Mr. Malcolm McPherson and friends.

Ross Danielson visited with his mother, Lillie Danielson.

Mrs. Gladys Miller went to St Albert to a turkey dinner and family gathering at the home of Mr. and Mrs. J Walsh to celebrate their son Brian's birthday. She also was a guest at the Don MacKinnons for supper, to celebrate Susan MacKinnon's birthday.

Deepest sympathy is extended to Mrs. Jeanette Moran on the sudden passing of her husband. Thanks so much for the beautiful flowers she brought to the lodge.

The Young Wives Club visited the Lodge, played bingo and served a delicious lunch, which was enjoyed by all.

Mr and Mrs. Melvin Skoberg came with a delicious lemon pie, and we had a nice tea party in Mrs Lillian Skoberg's room.

Visiting Mrs Etty this week were her daughter Mrs. Kelchinger and Diane and her friend Donna Galm, all of Alliance, also her son George Etty from Galahad.

Mrs Goodrich and family visited her dad Mrs. Hayes and friends in the lodge.

Mr. and Mrs. Knut Haglund of Calgary and Tora and Lanny Haglund and Mrs Holly Reid of Camrose visited Miss Signa Peterson.

Mrs. Ken Korth and Corinne visited Mrs. Bronson, Mrs. Fisher and other friends.

Wendy Johnson of Edmonton visited her uncle Mr. J. Alexander.

Mrs. Mary Clarke and Mr. and Mrs. Doug Clarke of Edmonton had Sunday dinner at the home of Mrs Maisie Munro in Killam.

Mrs. Jennie McConnell babysat at the Jack McConnells on Tuesday, and spent Thursday night at the George Andersons.

Mr and Mrs. Ed Ruud and wee daughter, Brenda Gail of Hardisty were Sunday visitors at the N. Culbert home. Also home on the weekend were Gary Culbert and friend Carol Pearson of Camrose.

Mrs. Lois Schmutz and boys spent a week visiting with relations in Edmonton and Swan Hills.

Mrs. Nelson Bergum and Brenda spent a couple days in Edmonton recently.

The girls Junior High basketball team and cheerleaders gathered at the Alfred Lien home Sunday night for an active and sleepless night.

The C.G.I.T. girls enjoyed a "sleepover" on Friday night in the United Church hall.

Mr. and Mrs. Knutson visited the Ken Knutsons and grandson Kelsey in the Claresholm hospital . . . also saw many gophers and crows in the south country.

Visiting Mrs. Hazel Bronson were daughter Irene Hople of Edmonton and granddaughter Mary Stromquist and two children of Amisk and son Jim of Hardisty.

Mr. and Mrs. P. Lindballe had a moose steak supper at the home of her granddaughter Mrs. Cliff Groves of Lougheed.

Mrs. V. Storbakken of Lougheed and Mrs R. Steil of Merna visited Mrs. V. Storbakken.

Mrs Reister and Ruth of Alliance and Mr and Mrs E Becher of Lougheed visited Mrs Ella Clouston and other friends.

Gwenda and Garland Poyser took Mrs Lillian Skoberg to Lougheed for a short visit at her son, the Mervin Skobergs.

Visiting with Mrs Ellen Horricks were her daughter Mrs Walter Bish of Hinton and Mrs Tom Horricks of Lougheed.

Get well wishes go to Mrs. Adams, Mr. Hugh Murdock and Mr. I. Storbakken in the hospitals at Galahad and Killam.

Mr. N. Armstrong spent the weekend in Saskatoon, Sask.

Merna Murmurs

MERNA — Mr. and Mrs. Albin Anderson and Ingrid enjoyed a weekend visiting their daughter, Mr. and Mrs. Allan Freed and family of Moose Jaw Saskatchewan.

Randy Anderson of Lacombe is enjoying a semester-break at the home of his parents, Mr. and Mrs. Wm. Anderson.

Members of the Merna Welfare Club took their husbands out for supper on Saturday evening at J's Restaurant in Forestburg. Guests were Mr and Mrs. J Fortney of Lacombe and Mr Mrs. Doug Clarke of Edmonton, who showed movies and slides on their travels around the world. Everyone had a very enjoyable evening.

Mr. and Mrs. Harry Anderson and family motored to Edmonton one day last week where Bonnie took her Exam in Piano, grade eight. Mr. and Mrs. Ron Bownes and family were also Edmonton visitors last week.

Mrs Dave Taylor of Calgary visited her sister, Mrs. Anna Rick and other relatives over the weekend.

Harry and Bill Anderson and Carl and Albert Eckstrand are taking part in the Alliance Mens Open Bonspiel this week. The boys ran out of score-board in their first game on Sunday afternoon forcing their opposition to quit after seven ends. Keep up the good work. Ian Eckstrand and his High School rink are also curling in Alliance and they were just as tough on Sunday evening.

Mr. Brian Pope of Sedgewick is helping out Andrew Cameron during his semester break this week.

Mr and Mrs. Lyle Whitbeck and boys visited with his sister Mr and Mrs Jones and family of Ardley, Alberta on Sunday.

The Gretna Goodwill Club held their monthly meeting at the home of Melba Cameron on Wednesday.

Melvin Lunty left for High Level, Alberta on Saturday where he will be employed until spring.

Denise Lewis had an appendectomy on Wednesday in Killam hospital. Hope you will soon feel good as new Denise.

CO-OP Products Sale
JANUARY 31 - FEBRUARY 2nd

CO-OP REGULAR GRIND COFFEE	lb.	95c
CO-OP FOUR 3½ oz. packets Orange Crystals		2/89c
CO-OP 48 OUNCE TOMATO JUICE		2/99c
CO-OP FANCY — 14 ounce CREAM CORN		4/89c
CO-OP FANCY — 14 ounce ASSORTED PEAS		4/89c
CO-OP ASSORTED KINDS — 10 ounce cans SOUPS	case of 24	$3.99
CO-OP TOMATO or VEGETABLE — 10 oz SOUPS		7 for 95c
CO-OP — 18 ounce packages CAKE MIXES, 5 flavors		2/79c
CO-OP — 19 ounce CHERRY PIE FILLING	ea.	57c
CO-OP — 19 ounce PEACH PIE FILLING		2/89c
CO-OP RAPESEED — 128 ounce COOKING OIL	tin	$2.69
CO-OP — 3 lb. package MARGARINE	each	89c
CO-OP MILD — 16 ounce CHEESE SLICES	pkg.	95c
CO-OP — 32 ounce DILL PICKLES	each	63c
CO-OP SWEET — 32 ounce MIXED PICKLES	each	75c
CO-OP — 15 ounce TOMATO KETCHUP	each	59c

HEALTH and BEAUTY AIDS

Herbal Essence Shampoo	12 oz.	99c
Vicks Vaporub	3 oz.	97c
Noxema Mouthwash	19 oz.	57c
Co-op Shampoo	16 oz.	57c
Co-op A.S.A. Tablet, 500's	each	79c
Co-op Paper Towels	2 rolls	57c
Co-op Bathroom Tissue	1 rolls	39c
Co-op Facial Tissues, 200's	2 for	75c

MEAT SPECIALS

PURE SKINLESS — 1 LB. PACKAGES PORK SAUSAGES	2 for	$1.39
CO-OP SLICED SIDE BACON	lb.	$1.29
WHOLE — Utility Grade FRYING CHICKENS	lb.	65c
BEEF — 1½ lb. package STEAKETTES	each	$1.39

FRESH PRODUCE SPECIALS

SUNKIST ORANGES, 88's	10 for	79c
TEXAS RED GRAPEFRUIT	10 for	$1.00
MEXICAN TOMATOES	lb.	29c
MEXICAN LARGE CUKES	2 for	25c

WATCH FOR OUR FLYER for more, more values.

OPEN FRIDAY NIGHTS UNTIL 9:00 P.M.

YOUR SEDGEWICK CO-OP
PHONE 384-3765
SERVICE CENTRE Phone 384-3677
CLOSED MONDAY

BROCK THEATRE – Viking
Weekday shows at 8 p.m. Saturday 7 and 9 p.m.

FEBRUARY 2, 4, 5 Saturday, Monday, Tuesday
John Wayne, Ann-Margaret in
"THE TRAIN ROBBERS"
A half million in gold was enough to lure any man. The woman was only along for the ride
Family Western Color

FEBRUARY 6, 7, 8 Wednesday, Thursday, Friday
Jeff Bridges, Valerie Perrine in
"THE LAST AMERICAN HERO"
From running moonshine in his souped-up car to demolition driver and then racer, it took him 20 years to find out who he was and 2 laps to let the world know. Based on the true story of Junior Johnson, now retired stock car racer. Adult Drama Color

Sedgewick Community Hall
Coming Shows

FRIDAY, FEB. 1st at 7:00 p.m. — AND SATURDAY MATINEE, FEB. 2nd at 2:00 p.m.
Universal Pictures present
Abbott and Costello in "HIT THE ICE"
A Family Picture

FRIDAY, FEBRUARY 1st — 9:00 p.m.
Paramount Pictures present
"MURPHY'S WAR"
Starring Peter O'Toole
An Adult Color Picture

Coming Attraction —
Award Winner "The Last Picture Show"
Starring Timothy Bottoms, comes to Sedgewick on Friday, February 8th at 9:00 p.m.

Admission: Adults $1.00; Students 75c; 12 & Under 50c

LORNE'S PHARMACY
Box 100 Phone 384-3528
SEDGEWICK, ALTA.

TERRAMYCIN INJECTABLE
500 cc Special $11.99
2 - 100 cc bottles $5.99

IMPOSIL-200 INJECTABLE
100 cc Special $5.99

Vitamin E 100 I.u.	$2.99
Vitamin E 200 I.u.	$3.49
Vitamin E 400 I.u.	$6.99

Vitamin E Skin Cream and Skin Oil also available

Pioneer Hotel
SEDGEWICK — ALBERTA

- ENTERTAINMENT -
Garth Johnson – To return
Saturday, February 9th

FEBRUARY CLEARANCE
STOCKTAKING SHOWS US THAT MANY LINES MUST BE CLEARED. REAL VALUES IN ALL DEPARTMENTS

COATS and JACKETS — 1/3 OFF
MEN'S Broken Sizes

CASUAL PANTS — 1/2 PRICE
MEN'S Cottons Perma Press Broken Lines

MITTS and LINERS — BUY TODAY!
Boys and Men Purchased before price advance

BOYS' PANTS — Special Sale Tickets
Dress and Casual Bell Bottom, Baggies

SEW & SAVE — Fabric Sale Continues
Watch for Yellow Sale Tickets

Ladies JACKETS — SALE $19.95
Pile lined, length, pile collar Regular $29.95
OTHER BROKEN LINES AT REDUCED PRICES

LADIES SWEATERS — At Clearing Prices
Cardigans, Pullovers by St Michaels, Virden, Rice

SHOES & FOOTWEAR —
Men's DRESS OXFORDS, Clearing Line — $5.00
Ladies WINTER BOOTS — 20% OFF
Children & Misses WINTER BOOTS — 20% OFF

● SHOP ALL DEPARTMENTS FOR FEBRUARY SAVINGS

"M-M FOOD SAVINGS"
JANUARY 31 - FEBRUARY 2nd

COFFEE, Kadana regular	lb. 89c
MACARONI and CHEESE — 6.5 ounce KRAFT DINNER	5 for $1.00
AYLMER CHOICE — 14 ounce PRUNE PLUMS	4 for $1.00
AYLMER CHOICE — 19 ounce TOMATOES	3 for $1.00
AYLMER — 10 ounce MUSHROOM SOUP	5 for 95c
CARNATION — 16 ounce EVAPORATED MILK	4 for 89c
LIBBY'S FANCY — 19 ounce TOMATO JUICE	4 for $1.00
ASSORTED COLORS PUREX TISSUE	4 roll pkg. 79c
FRASER VALE Fresh Frozen — 2 lb package FRENCH FRIES,	2 pkg. for $1.00
FRASER VALE — 2 lb package FANCY FROZEN CORN	pkg. 69c
SMOKED SAUSAGE, Burns	lb. $1.39
BOLOGNA, Burns midget	2 lbs. $1.99
CELERY HEARTS, Can. No. 1	each 69c
TOMATOES, firm ripe	lb. 29c

HARDWARE SPECIALS

13 cu. ft. ZENITH TWO-DOOR FRIDGE
FROST-FREE, no defrosting ever, 108 pound freezer section interior light, adjustable control, wood grain trim, left door
Special — $369.00

ZENITH 8 cu. ft. FREEZER — $189.95
Only 31 inches long and 280 pound capacity

SPRAY-STEAM-DRY IRON — $18.88
Proctor 'CITATION' Tempo guide, 29 even flo vents, no drip nozzle. Easily changed to right or left hand use

20 Piece BREAKFAST SET — $16.88
RAMBLER ROSE. English semi-porcelain floral design and platinum line trim

PLATFORM ROCKER — $85.95
Pillow back, button tufted in greenish gold color. Sturdy

G.E. Portable STEREO — $79.95
Deluxe wildcat with automatic record changer, includes stereo headphones. Rugged high impact case and matched dynacoustic speaker system. Regular 89.95

OILETTE PICTURES — $12.19
36x36 and 24x40 inch sizes. Modern attractive frames and scenes. Regular 15.95 now selling at this low price

5 ft. WOOD STEP LADDER — $9.88
Sturdy construction with every step bolted, braced and grooved to prevent slippage, has pail rest with the top rivited to the sides. Regular 11.95

Burgess "TUFFY" FLASHLIGHT — $1.99
Complete with batteries

MARSHALL WELLS
BEAIRSTO BROS.
PHONE 384-3741 SEDGEWICK

FEB 8 1974

The RED X Means TIME TO RENEW

Community Press

SERVING THE COMMUNITIES OF DAYSLAND—STROME—KILLAM—SEDGEWICK—LOUGHEED—HARDISTY—ALLIANCE—GALAHAD—FORESTBURG

Single copies — 15c | SEDGEWICK, ALBERTA | Thursday, February 7th, 1974 | Volume 66 — No. 27

THE WEATHER
by R. W. C. D.

	Max.	Min.	Prec.
January 29	-11	-14	.7" sn
January 30	-16	-33	
January 31	-13	-02	.6" sn
February 1	-8	-33	.6" sn
February 2	0	-36	
February 3	11	-10	.1" sn
February 4	7	1	.1" sn

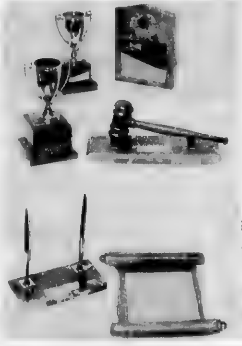

TROPHIES TO BE WON BY STUDENT WRITERS

An essay contest, open to all students in Grades 7, 8, and 9 who live within the boundaries of the Sedgewick-Coronation Constituency, has been originated by M.L.A. Ralph Sorenson. The competition has two categories to enter, "Looking at Alberta" and "Alberta's History". Student writers may enter either section.

Topics to be chosen are many as long as it concerns Alberta in the present day, or history. Contest closes March 15th, 1974.

The trophies pictured at left, plus cash awards, will be given as 1st, 2nd and 3rd in the two classes. For further information, contact Mr. R Sorenson, R R 1 Killam or see the Jan. 17 issue of the Community Press.

WINNERS OF HEIFERS

Winners of the five heifer calves raffle sponsored by the Hardisty Agricultural Society, were:

- Stan Smith - Alliance
- Ross Hinkey - Hardisty
- Ed Wills - Hardisty
- Tamie Hendricks - Hardisty
- Robert Nelson - Hughenden

The draw was made at the Hardisty Memorial Arena at a junior Hockey game recently.

Well known resident Win Moran laid to rest

Winston Moran passed away suddenly, in Hardisty, on January 29, 1974 at the age of 66. He was born in Meota, Sask. on August 21, 1907.

Win first came to Alberta in 1934 and worked on a farm in the Peace River country. In 1938 he moved to the Killam area and again took up farm work. In 1942 he joined the Army and served overseas until 1946. After receiving his army discharge he returned to Killam and married the former Jeanette Schweitzer. They then purchased a farm at Meota, Sask in 1947 and farmed there until 1956. In 1956 Win returned to Alberta to drive an oil truck [illegible] Win started employment with Gulf Petroleum and faithfully worked for them [illegible] retired because of ill health.

Win was a member of the Sask Wheat Pool and Hardisty Branch of the Royal Canadian Legion.

He is survived by his wife Jeanette, one brother William of Meota and one sister, Helen of North Battleford. Win also leaves behind a host of friends and relatives who will remember him as a kind and dependable man.

The pallbearers were Ross Hinkey, Paul Drager and four nephews Jim Watkins, Wally Pettem, Max Neilson and Jim Pettem.

[illegible] Interment was in Killam Cemetery. [illegible] were in charge of arrangements.

Continued on page seven

TYPING CLASSES UNDERWAY THIS WEEK

Evening typing classes started Monday, February 4th at Sedgewick Central High School under the direction of Mr. A. Polachek.

Under the Adult Education Program the course will run for 10 weeks which includes 20 hours instruction.

ECKSTRAND RINK WINS AT ZONE SCHOOL CURLING

The Ian Eckstrand foursome with B. Roggensack playing third, K McBride second and B Hampshire leading, won the 'A' Section on Saturday in the School Boys Zone 11 play-offs at Tofield. The Eckstrand team defeated Camrose 5-3 after blanking three ends and at the end of the ninth end leaving a score 3 - 3. In the final end Camrose had shot rock while Eckstrand had second and third shot. Eckstrand's last rock came in with a chip and roll taking out the Camrose rock, to win with a 5 - 3 score.

The Eckstrand foursome will represent Zone 11 this Thursday at the Crestwood. Congratulations boys.

HARDISTY TRACK AND FIELD CLUB ATTEND MEET

On Saturday, February 2nd nine members of the Hardisty Track and Field Club competed in an indoor track meet at the Kinsmen Field House in Edmonton. Events were arranged according to ability and all the local athletes did very well.

Results:
Girls 50 meters
Sect 2 Jackie Coates 7.7 sec. 1st
Sect 3 Karrie Fossum 8.3 sec 3rd
Sect 4 Kim Overman 7.6 sec 2nd
Boys 50 metres
Sect 1 Richard Cooper 7.1 sec 1st
Sect 3 Bart Szoke 6.5 sec 3rd
Girls 300 metres
Sect 1 Lana Szoke [illegible] sec 5th
Sect 2 Dawn Szoke 52.5 sec 1st
Sect 3 Kim Overman 51.7 sec 2nd
Boys 600 metres
Sect 1 Wendell Godard [illegible]
Girls Long Jump
Sect 3 Jackie Coates [illegible]
Sect 3 Karrie Fossum [illegible]
Sect 2 Dawn Szoke 4.11m [illegible]
Boys Long Jump
Sect 1 Richard Cooper 4.09m 8th
Girls Shot
Dawn Szoke 7.61 metres 4th
Kim Overman 7.32 metres 2nd
Karri Fossum 6.56 metres 7th
Boys Shot
Richard Cooper 9.43 metres 5th
Girls High Jump
Jackie Coates 4 ft. 8th
Men's High Jump
Peter Gray 5 ft. 4 in. 4th
Men's 50 metres Hurdles
Peter Gray No Time LAST
Girls 4x200 m Relay
Kim Overman, Karri Fossum, Dawn Szoke, Jackie Coates
2 min 10.5 sec 1st in 1st sect

Hardisty old-timer is 89 years

by Isabel Nelson

We are happy to congratulate one of our earliest old-timers on his 89th birthday, January 26th, Mr. Jim Hays who homesteaded in 1907, on the place where his daughter Ruth Moor now lives.

Mr. Hays was born in Clinton, Missouri 89 years ago and in 1906 moved to North Dakota to help with the harvesting, and then in 1907 he came to the Hardisty area, where he has lived ever since, moving to town ten years ago.

He was soon followed by more homesteaders from Missouri until there was quite a settlement of relatives south of town.

On July 13th, 1907, he and Belle Lambright drove a team to Sedgewick to be married, that being the closest minister.

A little daughter later was born and passed away in 1909 from an outbreak of scarlet fever which went through the community, leaving several of the children dead.

This was the beginning of the High Mound Cemetery, the land being donated by William Lambright, in which Mr Hays has had an interest in it ever since.

A stock company was formed with the early settlers having an interest in the company. Mr Hays measured off the land and with the help of relatives and neighbours had it fenced and he has the deed to this piece of land.

He was secretary of Strong school and saw it being built in 1909 or 1910 by contractors for the magnificent sum of $750.00. It was built by Mr. Hinisly Sr. and Mr. Petro who were also early homesteaders.

Later on, Mr. Hays was Secretary and part instigator of the South Hardisty Mutual Telephone Co., which operated for many years beginning in 1935.

Again, when the Rural Electrical Association was formed, he was secretary of that company, which began to operate in 1951 and he held this position for 13 years. One of the saddest times of his life was when his dear wife Belle passed away just about the time that the electric power was to be enjoyed.

One very busy time in the life of Mr and Mrs. Hays happened when an epidemic of red measles swept the country in 1937. Their daughter, Audrey Harn, and neighbour Isabel Nelson both were upstairs in bed at their house, on January 9th, and both very ill with measles. On January 12th, only two hours apart, each had given birth to a baby girl, born with the late Nurse Haucher and late Dr. McBride in attendance.

He certainly was a great pioneer and has lived in an era where neighbours helped each other, butchering bees and wood sawing bees, and he was also separator man on various threshing rigs for many years.

Now with his mind as clear as a bell, but with his eyesight not so good he gets a great deal of pleasure from the CNIB talking books.

It would be nice if the younger generation could visualize more clearly the many paths that these pioneers made for them to follow, with so much more ease and comfort now than they had, or even dreamed of having.

To bring this memorable day to a close, a family supper was held at his home, with Mr and Mrs. Russel Hays and their children, Mr. and Mrs. Kenny Hays, and Mr. and Mrs Lolyd Moore from Edmonton, his daughter Audrey with her husband [illegible] from Calgary and Ruth and Sam Moor.

Later on Mr. Jackson, Mr and Mrs Howard Hays, Mr and Mrs Ing Johnsrud, also Isabel Nelson dropped in to wish Mr Hays more birthdays.

AID TO AMBULANCE

Sister St Bride, on behalf of the Sisters at the Killam Hospital recently donated a special scoop stretcher for use in fracture cases. Bob Fulks, Killam ambulance chairman, left, demonstrates on how the stretcher works for The Press. In addition, the Sisters have donated extra sheets for the ambulance.

Donations such as these are greatly appreciated and will aid in the effectiveness of the unit. According to Mr. Fulks there are several other items needed for the ambulance such as fog and spot lights, emergency blankets and raincoats.

SENIOR BOWLERS ENJOY CAMROSE INVITATION

On Friday, February 1st, fifteen bowlers 50 years of age and over from Sedgewick accepted an invitation from the Bowl-a-Drome and Golden Age Club in Camrose for a roll-off. There were also several bowlers from Killam. The remainder were bowlers from Camrose Golden Club with a total of 48 persons participating.

Four prizes were presented based on the scores of the second game only. Ladies high was won by Pat Wetmore, 214, while Men's high was won by Rolf Jacobsen, 194. Both are from Sedgewick Bowling Club, and each received bowling shoe bags. Low scores went to the Killam Club, to Lillian Coates and Hans Osbak, who received crying towels.

Congratulations to Bill Martin who rolled a 331 for his first game of the afternoon. He received a "300 pin" for his efforts.

There was a lunch break after the second game with free coffee and tea throughout the afternoon. A very sociable afternoon was enjoyed by all.

Legislative report

by Kevin Peterson

In a plan designed to add $200 million to $300 million annually to provincial coffers, the Lougheed government has bumped natural gas royalties as high as 65 per cent.

The revised royalty system on the drawing boards for more than two years, bases the government take on price and sees it charging higher shares as the price increases.

It throws out the old royalty of 16 2/3 per cent and replaces it with a new minimum of 22 per cent. As prices go up past 26 cents per thousand cubic feet — the price the Alberta Energy Board says is now minimum value for Alberta gas — the government's share of the increase in revenue slides up to 50 per cent.

It remains at 50 per cent between 35 cents and 72 cents and then increases to 65 per cent for the price over 72 cents.

The average price of Alberta gas at the wellhead last year was only 20 cents. But Premier Lougheed said he is continuing his battle to have that price increased and it is beginning to show some results.

Already Alberta's largest export customers in California are paying 56 cents and that will go up again next year. The premier said the 72 cent figure in the royalty system does not represent a particular target but that some prices could reach that level in the next two years.

"The average new royalty rates at anticipated price levels over the next two years will be four times previous royalty rates and will bring into the provincial treasury new revenues between $200 million and $300 million," the premier told a news conference.

Gas and its by-products were anticipated to contribute only $58 million to the province's $1.5 billion income this year. But higher prices have already caused that figure to be adjusted to $82 million. With the new rates and still higher prices the government expects that to quadruple.

Much of the new revenue is expected to come from the other products covered by the natural gas royalty scheme, such as pentanes plus propane & butane.

Many of the by-products have suddenly became glamor fuels and feedstock in industries such as petrochemicals and their value has increased enormously. With the higher demand the government can begin taking a higher share of the price and in effect garner entirely new revenues.

To keep the exploration industry booming in the province the new scheme adds to the drilling incentive program by making exploratory wells eligible, not just wildcat wells as now.

It also establishes a new royalty for "new" gas that is discovered after the scheme took effect January 1. While producers of old gas will pay a 50 per cent royalty above 36 cents in price, producers of new gas will pay only 35 per cent.

The drilling incentive system also offers a two-year royalty holiday to producers who strike gas when drilling a well under the program. Mr Lougheed said no guarantees of how long the new royalty system will be in effect could be he offered industry because of continued uncertainty over federal policies.

AUXILIARY GOOD WORKS — Furniture for the patients lounge at Hardisty General Hospital has been donated by the Hospital Auxiliary. Included in the recent additions are this handsome black leather chesterfield and chair as well as card tables and chairs, end tables, arm chair, TV stand, bookshelf and ashtrays. The ladies have also contributed a number of things for the children's ward including a highchair, two baby lounges, six gowns and sleepers, four bunting bags, plus drapes and mobiles to brighten the decor.

An official presentation was made at a tea on Saturday, February 2 with The Press on hand for the above picture. Kathleen Manning, Auxiliary President (right) pours coffee for one of the patients, Mrs. Eleanor Lawson, while Mrs. Marion Elm of the Auxiliary looks on. Standing behind the chesterfield are members of the executive (l to r) Mrs. Doodie Cahill, treasurer, Mrs Paulette Manning, secretary and Mrs. Grace Kolls, vice president.

The Community Press

Established on July 16th, Nineteen Hundred and Eight

Independent, But Not Necessarily Neutral, In The Public Service

The Great Internationalist . . .

Do Canadians tend to honour their own countrymen only after they are acclaimed in other countries? The respect and esteem which all Chinese feel for Canada and Canadians is due to one man, a Canadian surgeon, whom all China reveres because he sacrificed his life in service to their country during China's war with Japan in 1938. In every formal Chinese speech of welcome to visiting Canadian groups, the statement is invariably made: "We are happy to welcome any fellow countryman of Norman Bethune, the Great Internationalist and friend of the Chinese people".

Yet — until various delegations and athletes visiting Canada asked to see the birthplace of Norman Bethune in Bracebridge, Ontario, at least 90% of Canadians had never heard of him and certainly felt no need to especially honour his name. For this Canadian doctor, son of a Methodist minister, known here chiefly for his innovative treatment of chest diseases and his work among the poor of Montreal -- was certainly a non-conformist in every sense of the word. He served in the Spanish Civil War with the Loyalists, where he insisted that blood banks be brought right on the battlefield. In China, in one emergency in the field, he gave 300 cc's of his own blood to a wounded man. Later he formed a volunteer team to persuade the masses to give blood regularly. He died of septicaemia due to an infection incurred when he cut his hand while operating in the battle field without gloves.

Today, in Shichiachung (pronounced Sha-dra-jen) in China's Hopei Province, an impressive hospital complex of many buildings with 90 departments and providing 900 beds, stands as a fitting Memorial to this Canadian doctor. Known as Dr. Norman Bethune Memorial Peace Hospital, it has treated more than 140,000 patients over the years and today serves as the surgical centre for three Chinese provinces.

In a specially dedicated Memorial Cemetery in Shichiachung, Dr. Bethune's body lies buried in an impressive tomb, with his statue rising above it to remind the many Chinese visitors that this is the resting place of the man who loved China enough to sacrifice his life for it.

White Cane Week . . .

Loss of sight should not stop anyone from being handy around the house. Most of the newly blinded adults who take instruction on home management through their CNIB office have operated homes before. "It's a matter of getting their confidence back," said CNIB's Field Secretary, W. J. Owen, at a White Cane Week discussion about teaching blind people day to day skills required in the home.

Many who have just lost their sight easily recognize by touch - pipes, plumbing fixtures and wires. Locating circuit breakers, changing fuses, repairing kitchen utensils and doing general home maintenance are taught when requested. "Women as well as men should know how to repair a kettle or tighten loose screws," Mr. Owen said.

At CNIB centres, newly blind persons learn how to manage a kitchen, use a stove and plan and cook meals. They are taught methods to make things simpler. For example, an easy way for a blind person to poach an egg is to crack the egg into a saucer and slide it into a metal ring which has been placed in a pan of water. This way the egg stays in one spot and is easily removed.

Apartment living, which involves making beds, cleaning and doing laundry as well, is for men too. Home management is only one part of a program in the skills of daily living. Braille, typing, and white cane mobility are also taught. Last year 7,300 newly blind people in Canada took training to adjust to their families, homes and community.

This is White Cane Week, sponsored by Canadian Council of the Blind and The Canadian National Institute for the Blind. While they are stressing what training means to blind Canadians, they remind us that volunteer assistance will always be welcome. On the street, offer your arm and a friendly greeting.

CLIP OF THE PRESS

Not all the same . . .

From time to time we hear and read harsh criticisms of those people who are either on welfare or unemployment payments with the righteous admonition that such people "should be put to work building roads, clearing snow and making themselves useful." The suggestion here is that those receiving welfare benefits are parasites on society, and that if they won't work, "let 'em starve!"

But are they parasites?

Here are figures quoted as reliable from American sources which should be comparable with Canada: out of every 100 poor people in America today, 34 are children under 14 years of age.

Nineteen are people over 65. Five are disabled or chronically ill.

This means 58 out of 100 people on welfare in the country are too young, too old or physically unable to work.

It would seem a good idea to keep these figures in mind before tarring all unfortunates with the same brush.

—Brooks Bulletin

The Community Press

Published Every Wednesday at SEDGEWICK, Alberta

MONTE KEITH, Publisher

SUBSCRIPTION RATES:

Canada — Within 40 mile radius $3.50 Overseas and U.S.A. $6.00

Outside 40 mile radius $4.50 Counter Sales 15c per copy

Second Class Mail Registration Number — 0725

THE Homemaker

by Barbara Green

With rising food costs, the squeeze on the food dollar is getting tighter and tighter. Economy minded homemakers are interested in budget stretchers on substitute products to replace the foods they now use. Skim milk powder can fill both requirements. It is a nourishing, convenient food that can be used as a beverage or in any recipe that calls for milk. It also has one added advantage — it can be whipped.

Skim milk powder is a substitute milk product — it is MILK!! As such, it is an excellent source of protien and calcium but is low in calories. It is fresh, pasteurized milk from which only the fat, moisture and Vitamin A are removed. An adequate amount of vitamin A in the diet can be ensured by a daily serving of green or yellow vegetable.

HOW TO BUY

All packaged skim milk powder sold in retail stores is Canada First Grade, and is so stamped. This means that the powder has been produced and packed in a factory which has passed rigid sanitary tests enforced by federal dairy inspectors. The powder must also meet definite standards of solubility, fat and moisture. It is likewise examined for bacterial content.

Skim milk is most often sold in packages of 1, 3, 5, 8 and 10 pounds. When reconstituted, a pound of skim milk powder will make 4 quarts of skim milk.

HOW TO STORE

This dry powder will keep on the kitchen shelf for several months. After it is opened, the package should be closed tightly after each use because the powder tends to pick up moisture and become "caked". From the time it is converted into liquid milk it should be treated as fresh milk and kept refrigerated.

HOW TO USE

When mixing skim milk with water, it is best to follow directions on the package. Use level measurements. Equal parts of the skim milk made from the powder may be mixed with whole milk to help stretch the milk money.

In the powder form it may be mixed with other dry ingredients and the required amount of water added. It may be mixed with uncooked cereals, meat loaves and casseroles for example, to incorporate extra protein and calcium. Want to stretch your food dollar? Keep a box of skim milk powder in your cupboard.

For recipes and information on skim milk write our office for the booklet, 'Skim Milk Powder'.

IN THIS CORNER . . .

Are you trapped?

The above is a good question to ask ourselves in this day of high tensions and anxieties. In the February issue of the Reader's Digest there is a quote from Fulton Oursler: "We are crucified between two thieves: regret for yesterday and fear of tomorrow."

Taken figuratively, he has a message for us in this society of high rate of mental and emotional strain and illness. We have to ask ourselves: are we trapped - crucifying ourselves between the two thieves of regret for yesterday and fear of tomorrow?

It seems to me that Jesus was saying something pertinent about mental illness in the sixth chapter of Matthews gospel (Read Matthew 6 22-34) "The eye is the lamp of the body but if the eye is not sound the whole body is full of darkness." Sometimes our eye is so intent upon the darkness of the past and the dimness of the future that it fails to let in the sunshine of today.

Sometimes, too, we let regret for yesterday and fear of tomorrow be our masters. When that happens our world will be a shadowland of anxiety and fear, with no real light to help us live in the fullness of today.

It was the secret of Jesus truth and strength that he found a unity of being in his 'oneness' with God. "I and the Father are one", he said. With that oneness he was able to step into each new day without regrets for yesterday, and with the sure faith that tomorrow the hand of God would still be upon him; that nothing could seperate him from God's care and concern.

Jesus therefore says to us "Seek first His Kingdom and His righteousness." That is our duty for today. Enter the unity of God's Spirit with the quiet faith of Jesus. Then we can let go of the regrets that robs our strength and initiative. Nor will the cares of tomorrow sap courage and peace for todays living, for He will take care of the tomorrows. We are free then to taste each moment with delight.

Rev H. Allan Richards

WHAT IS PREVENTATIVE SOCIAL SERVICE?

Mrs Evelyn Nelson, Director of Preventative Social Services for the Camrose District will be guest speaker at the Sedgewick United Church, February 13th at 7:30 p.m. sponsored by the Young Wives.

This evening has been planned to inform you, the public, the purpose of Preventative Social Services, and the need for such a program in rural communities.

Some facets of this program are emergency homemaker service, family life education, counselling service, Senior citizens programs, youth involvement programs, etc.

Are these concerns of yours? If so please attend. Everyone is welcome.

★

A pessimist feels bad when he feels good for fear that he'll worse when he feels better.

★

4-H CLUB

Sedgewick 4-H Hobby Club

On January 24 at 7:30, the Sedgewick 4-H Hobby Club held their meeting at the Sedgewick [illegible]

The meeting was opened by the singing of O'Canada and the reciting of the 4-H pledge. For roll call the members answered with what they were going to do on Monday since there was no school. There were 6 members present. The minutes of the previous meeting were not read because tonight was Project Night. The dues were decided to be 75 cents including the 50c for the membership card. Any member wanting the 4-H crest can pay an additional $1.00.

The District and Regional bowling and curling was discussed. The date of the meeting was changed to every second Tuesday from 7:30 to 9:00. The meeting was then adjourned with the singing of God Save the Queen.

For the rest of the night the members worked on crafts. Later in the evening lunch was served.

The next meeting will be on Tuesday, February 5th.

Reporters — Cathy Thompson and Tammy Schaupmeyer

RELIGIOUS SERVICES

SUNDAY, FEBRUARY 10th

Killam Pentecostal Tabernacle

Sunday School 10:00 a.m.
Morning Worship 11:00 a.m.
Evening Service 7:30 p.m.
Tues. Prayer and Bible Study at 8:00 p.m.
Fri.: Young Peoples, 8:00 p.m.
Pastor Gus E. Rankel, 385-3587

Missionary Church
Galahad — Alberta
Pastor, Ken Hudson, 583-3744

Sunday School 10:30 a.m.
Morning Worship 11:15 a.m.
Evening Service 7:30 p.m.
Midweek Bible Hour
Wednesday 8:00 p.m.
"Come and Worship" Rev. 15:4

St. Edmund's Mission Anglican Church
Rev. B.F. Osborne, Rector

Sedgewick:
10:00 a.m. Sunday School
11:15 a.m. Morning Prayer (Mr. C. Bearsto)
Hughenden:
9:30 a.m. Morning Prayer
Hardisty:
11:15 a.m. Holy Communion
Lougheed:
2:00 p.m. Holy Communion
Feb. 15: St. Edmund's Mission (Killam, Sedgewick, Lougheed, Hardisty, & Hughenden) Annual Congregational Meeting, starting with a hot meal at 7:00 p.m. in Sedgewick.

United Church of Canada

Merna 8:45 a.m.
Sedgewick 10:15 a.m.
Lougheed 11:30 a.m.
Minister: Rev. Jack Bennett
Phone 384-3520 (Church)
384-3517 (Home)

Church of the Nazarene
Lougheed, Alberta

Invites you to attend services
Sundays:
Sunday School at 10 a.m.
Worship Service at 11 a.m.
Evangelistic Service 7:30 p.m.
Fridays:
Cottage Prayer Meeting to be announced weekly.
A warm welcome awaits you!
Pastor Rev. Renny Ron Tombron
[illegible]

United Church of Canada
Strome-Killam Pastoral Charge
Minister: H. Allan Richards

Strome 11:00 a.m.
Killam 7:30 p.m.
Church School: Thursdays, at 4:00 p.m.

Killam Baptist Church

Sunday School 10:00 a.m.
Morning Worship 11:00 a.m.
Evening service: 7:30 p.m.
"Come and bring a friend"
Bible study and prayer service on Wednesday at 8:00 p.m.
W.M.S. 8:00 p.m. last Thursday of the month

Sedgewick Lutheran Parish

Bethania Lutheran
Family Worship 9:00 a.m.
Sunday School 10:00 a.m.
Friday, Feb. 8th: Annual Meeting at 7:30 p.m. in Anglican Church Hall. All members to be present.
Trinity Lutheran
Family Church Hour 11 a.m. This Sunday begins the NEW FORMAT for Church's Study and Worship Plan. Jr. section, ages 4 to 12, basement; Senior section, ages 13 - 90, upstairs.
P. S. Olson, Pastor

Feed grain prices . . .

Feed Grain Prices - Feb. 1

Prices were generally steady throughout the province, with wheat reflecting strength in [illegible]

Ranges quoted for Lethbridge and district are wheat $3.35 - $3.70, oats $1.60 - $1.75 and barley $2.45 - $2.50.

Little change noted from the Medicine Hat - Brooks area with wheat $3.40, oats $1.60 and barley $2.50.

In and around Calgary prices as follows: wheat $3.40 - $3.60, oats $1.50 - $1.55 and barley $2.30 - $2.45.

The Red Deer reporter advises ranges on wheat $3.00 - $3.60, oats $1.30 - $1.50 and barley $2.25 - $2.35.

No change in the prices from Vermilion with wheat $3.00 - $3.25, oats $1.70 - $1.30 and barley $2.00 - $2.30.

Around Edmonton wheat prices again increased ranging $3.55 - $3.85, oats $1.25 - $1.40 and barley $2.25 - $2.40.

★

CANADIAN BROADCASTING CORPORATION APPOINTMENT

BARRY A. STEWART

Mr. W. Porth, Director for the Province of Alberta is pleased to announce the appointment of Mr. Barry A. Stewart as Manager, Public Relations for the Alberta Region. Mr. Stewart comes to Edmonton from Ottawa where he was Supervisor of Publicity Services for the CBC's Ottawa Area. Prior to joining the Corporation 14 years ago, he worked for the Ottawa Recreation and Parks Department and then as Community Recreation Co-ordinator with the Ottawa Board of Education.

Mr. Stewart, born and educated in Ottawa, is married with four sons, and has been active as an actor, singer and teacher of childrens theatre [illegible] with the Ottawa Little Theatre and the Orpheus Operatic Society of Ottawa. He is an active member of the Canadian Public Relations Society.

A look at Soviet agriculture

AGRI-INSIGHT

by Alberta Wheat Pool

Agricultural production in the Soviet Union ranks among the largest in the world. Yet the size of Russian agriculture only becomes apparent to Canadian producers during years of poor Soviet production. After a year of poor grain harvests the USSR produced more wheat, oats and barley in 1973 than any other nation. Facts about Soviet agriculture are important to prairie producers since fluctuations in Russian production significantly affect world markets.

The total land area of the U.S.S.R. is 5.5 billion acres, or about 2 1/2 times the size of Canada. In Canada, approximately 170 million acres (1/13 of the land) is utilized for agriculture while 1/4 of the Soviet Union (1.5 billion acres) is suited to agriculture. The result is 32 times more Soviet farmland than Canadian farmland. However, nearly 2/3 of Canada's agricultural land is cultivated, while less than 40 per cent of Soviet farmland is sown to crops. The effect of the larger agricultural area is that the cultivated acreage is 500 per cent greater in the U.S.S.R. than in Canada.

Population shift from rural to urban area is not as evident in Russia. Forty per cent of the 250 million Soviet people still live in rural areas while only 24 per cent of Canada's population resides in rural districts. More rural population means more people involved in agricultural production. One-third of the Soviet civilian labour force works in agriculture, this compares to only 6 per cent in Canada. Nearly half the agricultural labour force in the U.S.S.R. is women, compared to only 7 per cent in Canada.

Almost all Soviet farmland is operated under a central state plan as either collective or state farms. The average size of the 31,600 collective farms is about 17,500 acres and the 15,700 state farms average 49,000 acres each. This compares with the 366,000 Canadian farms averaging 460 acres each, mostly operated as family farm units. Individuals in the U.S.S.R. own less than 3 per cent of the country's agricultural land and each holding less than 1/2 an acre. These small plots are, however, very productive and in 1971 produced 37 per cent of the nation's vegetables, 63 per cent of the potatoes, 35 per cent of the meat and milk and 80 per cent of the egg production.

When grain production in the U.S.S.R. falls below target, the size of the Soviet grain crop becomes evident. Based on the 1967 to 1971 statistics the average acreage [illegible] to wheat in Russia was [illegible] times greater than the [illegible] million acres planted in Canada. Soviet rye acreage at 26 [illegible] million acres exceeded Canada's by 31 times. Canadian barley, oats and corn acreages were 1/5, 1/3 and 1/8 respectively of the Russian acreages. Over 2/3 of Soviet crop land was seeded to food grains while in Canada the area in food and feed grains was about equal.

Crop yields are lower in the U.S.S.R. than in Canada. The 5 year average (1967 to 1971) for wheat yields placed the Soviet crop at 82 per cent of Canada's 24.6 bushel per acre average. Russian barley yielded only 3/4 of Canada's and oats were 81 per cent. Based on the yields [illegible] Soviet corn harvest [illegible] per cent of Canada's harvest.

Despite [illegible] yields the larger Russian [illegible] allows for a large [illegible] of production. The wheat harvest was 600 per cent of Canada's and rye surpassed Canada's production by 29 times. The U.S.S.R. barley and corn crops were each fourfold greater than Canada's and the oat harvest was 250 per cent greater.

Livestock is also a major agricultural commodity in the Soviet Union. The nation's average cattle population was 11 times greater than the Canadian herd from 1967 to 1971. [illegible] numbers were 900 per cent more than Canada's and the sheep and lamb population was 155 times greater. The output of livestock products is related to livestock populations. In comparison to the U.S.S.R., Canada produced 1/6 of the beef and veal, 1/8 of the pork, 10 per cent of the poultry and 1/7 of the eggs.

Canada's record for grain exports during the 1967 to 1971 period was superior to that of the U.S.S.R. Canadian wheat shipments were nearly double Soviet exports. The volume of rye shipment were similar for both nations but Canadian barley exports were three times greater than Russia's.

The U.S.S.R. is a major agricultural nation, providing food for a large population. Although production is not as efficient as in Canada, the volume is sizeable. If production drops below target, the Soviet Union's requirements from world markets can easily erase surpluses.

WATER WELL DRILLING
And Sand Screens
Contact:
MOUNTAIN HILL DRILLING
Bashaw, Alta.
Ph. 372-3809 Box 114

USE THE CLASSIFIED ADS
To Buy, Rent, Sell, or Trade

Galahad and District

GALAHAD — Curling is very much in the air these days with the Bert Ponto rink coming in 2nd in the 3rd event at the Heisler Bonspiel. Seven rinks are taking part in the Alliance Men's Bonspiel and the Open Bonspiel taking place this week in Galahad.

Mrs. Jacqueline Bourque and Jean accompanied Mr. and Mrs. Glen Fuller to Calgary last weekend.

Mr. and Mrs. Armand Perrault of Wetaskawin spent the weekend with the Alphonse Perrault family. On Saturday evening they visited with Mrs. Wilma Perrault, Kenny and Donna in Bulwark.

On Saturday evening friends gathered at the Shirley Holben home to celebrate Loreen's birthday.

Mr. and Mrs. Jim Dea of Wick, Scotland visited the school on Tuesday afternoon. Mr. Dea who worked in an atomic plant in Scotland spoke to the children on atomic energy. Mr. and Mrs. Dea are visiting their daughter Mrs. Marcia Anderson.

A carload of ladies attended the shower for Carol McNabb in Forestburg on Tuesday evening.

Get well wishes go to Mrs. Mel Kuefler in hospital at Camrose and Mrs. John Chrbet in hospital at Daysland.

Mr. and Mrs. August Borgel and Mr. and Mrs. Frank Herle were in Camrose on Thursday evening where August and Frank attended a Gulf dealers meeting.

Father Bees has returned from his holiday in Hawaii.

Mrs. Marie Taylor, Miss Gladys Johnston and Mrs. Susie Koenig were Camrose visitors on Tuesday.

Mr. and Mrs. Frank Leslie of Camrose were weekend guests with Mrs. Martha Badry. On Sunday Mrs. Badry accompanied Mr. and Mrs. Leslie to visit with Mr. and Mrs. Raymond Kuefler of Alliance.

Mrs. Wm. Wise has returned home after a long stay in hospital.

Mr. and Mrs. Herschel Jackson have returned home from their holiday in Hawaii.

Miss Marilyn Stewart of Edmonton visited with her parents Mr. and Mrs. Billy Peake on the weekend.

Rev. Ken Hudson attended the Crusade Executive meeting in Camrose on Tuesday.

Mrs. Merle Vincett of Sedgewick visited with friends in town on Saturday.

The regular monthly meeting of the United Missionary Church Board was held on Monday evening. Plans were made for finishing the basement of the church.

Rev. and Mrs. Ken Hudson attended the Ministers Retreat held in Banff last week.

Mr. Hugh Bownes and Carrie accompanied Mr. and Mrs. Robert Bownes and Danny to Camrose on Thursday where they visited with Mrs. Glen Nelson.

About seventy men attended the stag party held for Wade Meyer on Thursday evening in the Galahad Hall.

Lee Fordyce was home for the weekend with Mr. and Mrs. Geo. Vincett and family. Lee is instructing a welding course at Vermilion College.

Mr. Charlie Wiseman accompanied Rev. Ken Hudson on Monday to visit Mrs. Wiseman who is a patient in hospital in Edmonton.

Rev. E. A. Pullman, Dean of the Mountain View Bible College at Didsbury accompanied by 6 ladies attended the service at the Missionary Church. Rev. Pullman delivered the message and the ladies sang. Mrs. Susan Gamble played musical bells for the children. A Pot Luck dinner was held at the close of the service.

Mr. and Mrs. John Babey and family of Bondfull visited with Mr. and Mrs. A. Wise on Friday evening.

Galahad has two happy hockey enthusiasts: Gloriann Blumhagen daughter of Mr. and Mrs. Scotty Blumhagen and Darryl Herle son of Mr. and Mrs. Frank Herle. Each were successful in winning tickets to recent WHA hockey games in Edmonton. Gloriann won 2 tickets when New Jersey Knights visited Edmonton on January 12 and Darryl two tickets when Los Angeles Sharks played the Oilers on the 3rd of February. These were made possible by Alberta Grocers and sponsored through local stores, in this instance, Galahad Mercantile.

★

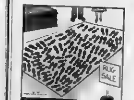

"Here's a pattern that won't show the dirt."

NEW and USED UNITS

1973 CHRYSLER 4 DOOR HARDTOP
with Air conditioning, automatic F control heater, in good shape, with 12,000 miles. Front seat covers in Beaver pile

1973 DART 4 DOOR SEDAN
Slant 6, Automatic, 18,000 miles.

1974 MONACO CHARGER

D300 1 TON TRUCK

DAYSLAND MOTORS
PHONE 374-3519 DAYSLAND, ALTA.

Daysland Auction Mart

SALES EVERY FRIDAY

Owned and Operated by Russ Sheets and Dave Hutchinson

Sale listings for Friday,
Usual good run of Sows, Boars, Feeder and Weaner Pigs, Feeder Cattle and Calves.

On Friday, February 8 at 11:00 a.m., prior to the regular sale, the annual Charity Sale for Retarded Children will be held. All donations appreciated

If you have anything to discuss or sell, contact:

Mike Zowtuk 688-2143 Holden
Russ Sheets 672-6461 Camrose
Dave Hutchinson 863-2161 New Norway
Herb Robinson 374-3757 Daysland
Bill Hrudko 672-3510 Camrose

EVER WISH YOU COULD CALL SOMEONE FOR HELP...

WHEN YOU FEEL YOU'VE COME OUT HOLDING THE SHORT END OF A BUSINESS DEAL?

Sometimes it happens. When it does the Alberta Department of Consumer Affairs is here to help you get an even deal.

WRITE ALBERTA CONSUMER AFFAIRS
BOX 1616
EDMONTON, ALBERTA

Alberta
CONSUMER AFFAIRS

APRIL AID

The income tax help system and how to make it work for you.

As you know by now, we changed a lot of things last year. We gave you a new return, a new Guide, several new deductions and a few new rules. And quite honestly we were more than a little concerned about your reaction to it a (And very, very interested in your opinions.)

Well, now that we've had time to really look back at it and assess it honestly, it appears that most taxpayers did not seem to find it too difficult. The error rate did not accelerate greatly or change drastically from former years. Generally, most taxpayers seemed to handle their new returns fairly well.

However, Income Tax will never be the easiest or most enjoyable thing in anyone's life. And it will always present problems in some areas, for some people. That's expected and understandable.

So. What we want to do now is really work on those problem areas. And the best way to do that is to work with you, individually, on whatever part of Income Tax that causes you difficulty.

And that's what April Aid is all about. It's a help system and its primary objective is to ensure that whenever or whatever you need help with, you can get it. And know how to get it.

And this is how it works:

First. Your Guide is always the best answer when you have a problem. Read it. Follow it. It not only gives explanations, but in many cases, examples of just how to figure something out.

Second. If you're still confused or something just doesn't seem to work, phone. The number of your own District Taxation Office is below and at the end of that number there are people whose only job is to help taxpayers with problems by telephone. And on Mondays and Tuesdays phone lines are open till 6 p.m. So don't hesitate. If you live outside the office area, call the Operator and ask for Zenith 2-4000. She will automatically connect you to your own District Taxation Office. Remember, all calls are free, all questions are answered, and if you have queries, we want you to call.

Third. Some people prefer to talk things over in person. If you're one of them and have problems, drop by for free help. Anytime. The address of your District Taxation Office is below.

Fourth. Write. To the address below. Explain your problem as clearly as possible and include all information. (And your return address, please.) In return we'll answer all letters as quickly and clearly as possible. Remember, if you need help, it's there. (And free). And all you have to do is ask.

April Aid
The Income Tax help system.
Let's make it work for you.

Together, we can get it done.

Revenue Canada Taxation — Revenu Canada Impôt

Calgary Public Bldg., 205 – 8th Avenue S.E., Calgary, Alta. T2G 0L1 – 265-8880
Federal Public Bldg., 9820 – 107th Street, Edmonton, Alta. T5K 1E6 – 425-3510

KILLAM SHEET METAL Ltd.

Plumbing — Heating — Air Conditioning
Lennox Furnaces and Air Conditioning
Meyers Pressure & Septic Tank Pumps
Water Softners & Water Iron Filters
Eavestroughing Installed
Lloydminster Septic Tanks
Propane and Natural Gas Installations

CALL US FOR A FREE ESTIMATE

BUSINESS PHONE 385-3877
AFTER HOURS EMERGENCY SERVICE:
Heating - Phone Gilbert, 385-3694 or Roger at 385-3532
Plumbing — Phone Jay at 385-3543

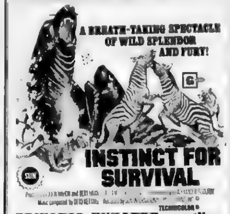

PRINCESS THEATRE — Killam

PHONE 385-3835 KILLAM
SHOWS 7 and 9 p.m. Adults $1.75; Children under 12, 75c

Friday, February 8th, 1974

SAVE tax dollars

with a

REGISTERED RETIREMENT SAVINGS PLAN

NOW EARN
8¾ %
on your deposits

No Administration Fee — Call us today.

JAMES Real Estate & Insurance

Bus. Phone 385-3654 Res. Phone 385-3616
KILLAM, ALBERTA

Bonded Agent for North West Trust Co.

Killam News Items

KILLAM — Mrs Ruth Peterson and Dennise spent two days with Alice Oxenberg in Wetaskiwin

Mr. and Mrs Jim Watkins and family of Hardisty spent Sunday with his grandmother, Mrs Gertie Watkins

Mrs Gertie Watkins spent a week in Hardisty visiting her son Edgar Watkins and family

Mrs. Gertie Watkins spent the weekend at the Cliff and Stella Robbins home in Strome

Mr and Mrs George Saruga and family of Willingdon, Alberta were here Saturday to see Mother Roch.

On Tuesday Mr and Mrs Gus Blumhagen, Mr and Mrs Otto Blumhagen with their little baby girl, Cheryl Marie all of Galahad, were guests of Mary Roch. Mr and Mrs Joe Ouellet of Alliance were supper guests.

On Friday Mrs Emma Schultz, Mr and Mrs D Davidson of Sedgewick and Mrs Tina Collin of Edmonton were visitors for supper with Mary Roch and after they took in the bingo at Strome

Mr and Mrs Dan Velner and family and Miss Janice McMahon spent the weekend with parents, Mr and Mrs Bernard McMahon

Mr and Mrs Joe Luciuk are leaving for a 2 week holiday in Hawaii Have fun folks

Mr and Mrs Dave Cramton were in Edmonton visiting Mr Sig Johnson in hospital, and enjoyed a turkey supper at Grandpa Cramton's. Mrs. Sig Johnson of Strome returned home with Mr and Mrs. Cramton

Mrs Luke Reed spent 9 days in Edmonton with Mr and Mrs Felgate and family

Mrs Reed of Camrose was here visiting with daughter Mrs Orville Lewis and family.

Mr and Mrs. Len Fossen and family spent Sunday at Hughenden with Grandma Gordon and Ken

Lucky winners of the Legion $100.00 a month were Mr Barry Lake for December and Mr Art Anderson for January Congratulations

Mr and Mrs. Howard Pope are holidaying in Arizona

Mr. and Mrs Ted Morgan and Kurt of Metiskow were Sunday visitors with parents Mr. and Mrs. [illegible] Morgan and Brian.

Congratulations to Mr and Mrs Don Bownes of Hinton, who are the proud parents of a baby girl born February 3rd, 7 pounds and 3 ounces. Her name will be Natalie Ann. Proud grandparents Mr and Mrs Len Larson of Hinton and Mr and Mrs Robert Bownes of Galahad

Mr. and Mrs Luciers Billard and David of Dollard, Sask. and Mr and Mrs Wayne Roberts of Edmonton spent the weekend with Mr and Mrs Toby Schweitzer and family

Dr. Anun Sid James, Dr M. De Abreu, John Felgate, Eddy Mah, and Gordon Dammann, spent last weekend at Pigeon Lake. I think they brought some fish home but don't know whether they were caught or bought

Anyone notice a new pea-green truck around town, none other than Eddy Erickson's. Larry Erickson is driving a nice new car too There is a new truck from the north spending a lot of time in the south.. Must be some attraction out here. Oh yes, Rienold Wegenast is driving a new truck too

Mr. and Mrs. Harold Jenson of Camrose, Mr Myron Cramton and Miss Monique Borris of Edmonton were Sunday visitors with Mr and Mrs Dave Cramton

Mr. and Mrs Tom Simmons and family of Calgary were weekend visitors with mother Mrs Mary Simmons

BOWLING

Bowling standings for league last week are

Ladies high single - Margaret Ward 252, high triple - Leona Bonnett 675, high average - Kay McMahon 206

Men's high single - Bruce Young 306, high triple - Bruce Young 727, high average Bill Morgan 212

Team standings, The Nothings Emily and Vern Keindorfer, Martin Moser, Carl and Irene Kautz, high single 1229, high triple 3264

Ladies Afternoon Bowling

Ladies afternoon bowling for the week of January 28th.

High single - Isabel Hoyland 226 high double - Isabel Hoyland 387 high average-Kay McMahon 192 Team: The Gophers, Kay McMahon, Dot Morgan, Florence Schweitzer, Marion Brown, Florence Quinton with 40 points

There were 3 winners last week, on the 5 strikes and 5 spares Jay Fulks had 6 strikes, Florence Schweitzer and Ross Grant with 5 spares These 3 names were put in a hat and drawn by Bill Morgan and Jay Fulks came out the winner Congratulations to all.

* * * * *

(Intended for last week)

Mr and Mrs. Collin MacLennan were in Edmonton for a couple days last week

Mr and Mrs. Joe Luciuk, Clint and Jack Basterash were at St. Paul on Monday.

Mr and Mrs Benny Wetthuhn spent the weekend at Swan Hills

Mr. and Mrs Herb Steil are on an extended holiday to Arizona

★

KILLAM PEE WEE TEAM 2 PLAYS SEDGEWICK

On Saturday, Feb. 2, Killam Pee Wee team No. 2 travelled to Sedgewick and were defeated by a score of 8 to 1. Scoring for Sedgewick were: D. Simpson with 3 goals and 1 assist; C. Gascoyne with 1 goal and 1 assist; L. Anderson with 1 goal and 2 assist; S. Booth with 1 goal. Other Sedgewick players drawing assists were D. Jack, S. Tindall and R. Bratland.

Scoring for Killam was Glen Coates from Kim Freadricks Five penalties were called in the game, with Sedgewick taking four.

The next game for Killam Team 2 will be on Saturday at Killam, against Alliance

★

Killam Nimble Thimble 4-H Sewing Club Hold Meeting

Regardless of the very cold weather, 15 girls and 12 mothers bundled up and made their way to the R C Parish Hall for the January 30th meeting of the Killam Nimble Thimble 4-H Sewing Club.

Public Speaking was our prime subject in the business meeting but we also discussed the $20 we got from Charlie Lewis for serving at his free show sponsored by the U.F.A. We will donate this, along with another $30, to the Killam Agri-Plex We were also notified of the "Regional Fun Days" in Sedgewick, February, 9th. Most of the girls were very enthusiastic about going. It was also decided that we ask a lady from the Regional Office to come and talk to us on 4-H and Public Speaking.

Two of our members were lucky when they attended the "Fun Day" at Sedgewick on January 26th. Kathy Spiller was on the rink that took first place and Regina Niehaus was on the rink that took second place

The girls then went into their groups and got to work with their sewing Unit I had their samples and headscarfs checked along with some questions which they corrected. Unit II checked samples and were shown how to make the arm and neck of the top which they are making. Unit III had their samples looked over and will try to have their pattern cut out for the next meeting A delicious lunch was served before everyone scurried back to their homes. The next meeting will be held on February 6.

Reporter — Bernice Niehaus

Group committee plan for scout week

The second regular meeting in 1974 of the Group Committee was held Monday, February 4th with eleven members in attendance. Mr. and Mrs. Vern Niehaus recieved gifts for services well done during the years with the Cub and Scout movement, both will be greatly missed by all.

The Cubs and Scouts will be selling R C M P Centennial Pins this Saturday, from 11:00 a.m. to 4:00 p.m Proceeds in support for our Cubs and Scouts.

There will be an Ice Stampede in Killam Sunday, February 24th, commencing at 1:00 p.m All competitors are compelled to wear helmets during all races.

The annual Father and Son Banquet is to be held April 1st at the Elks Hall.

Everyone is welcome to attend a meeting to hear a speaker from Red Deer at the Anglican Church Hall Sedgewick, to discuss various reasons for the high costs of Scouting on March 11th at 8:30.

Scout week starts February 17th with a joint Church Parade all Groups and leaders are requested to meet at 1:40 at the Catholic Church basement. The parade commences at 2.00 p m All groups please bring flag stands and flags Swimming for all after at the Agri-plex. The public are welcome to attend

Once again we are asking for any volunteers who will please train as Scout leaders or helpers! Would also like to see more parents take interest and attend the committee meetings Next regular meeting March 4th at 8 00 p m in the United Church Basement

Killam Auxiliary News

KILLAM — Visitors to the P.B.A during the past 2 weeks were. Mr. and Mrs. Reg Stover visiting Mrs H Jackson, visiting Mrs. Karchut was Mrs. Olga Wirth, Daysland, Glen Wirth and Lillian Wegner, Edmonton, visitors to see Mrs. H Gibb were Mr. and Mrs. Bill Gibb and girls, Mrs Karen Enghoj and Mr. Ken Gibb. Visiting Mrs E Sather were Mr. and Mrs Walter Kosinski, Mrs. Ken Bruce and Brenda visited with Mrs O McGowan.

Visiting Mr. Bill Robinson were Elnora Robinson, Ernie, Diane, Ronald, Guy, Kelly and Tammy

Mrs Black returned on Tuesday after spending a few days at home

Visiting various patients were Geo Siegfried and Mr and Mrs Mrs. Ivan Englbritsen and Audrey, Forestburg

Visiting Mr. Benzer was Mr R. Van Dewark from Hardisty

Sunday visitors included Mr Tom Kenny to see his wife, Sarah, Mrs. Cora Paulsen visiting Mr Paulsen: Mr. and Mrs Vern McPherson, Edmonton Gordon and Bernie Macnat, Victoria, visiting Mrs Jack, Judith Erickson visited Mr. and Mrs E Erickson; J. Black visited his mother, Mrs. Black, Mr. and Mrs Nelson Tweedy visited Mr. Tweedy; Mr. Sonack was out visiting with Mr and Mrs Cummins, daughter of Mr Solback from Edmonton

Mr. Arthur Black called on his aunt, Mrs Black, Mr. G Bonnett visited brother Harry. Mr and Mrs. David Gascoyne, Sherwood Park, visited Mrs Gascoyne; Mrs MacGregor visited Mrs Osback; Mr. and Mrs. Bob McGowan and daughter visiting Mrs. O McGowan; Mr and Mrs Gordon Fee were visiting Grandma and Grandpa Kinzer and Mr Barton; Mrs. York was out Sunday with Mr and Mrs. Fee, a daughter; Mrs. L. Wilson was out for the day with Mr and Mrs Bradley

★

PLAY BINGO
Every Wednesday
at Killam Elks Hall
8 00 p m
Proceeds for Community Hall

Expert speaks to cattlemen

Dr. Larry Schroeder, Cattle Nutrition Specialist from the Swift Research & Development Centre, Oakbrook Illinois, spoke to Cattlemen at the Legion Hall in Killam Thursday evening, January 24. Of particular note was the number of young farmers and cattlemen in the audience who easily identified with Dr. Schroeder as he is a young father of four children.

Dr Schroeder spoke on the economics and value of using Swift complete starter feeds in getting calves and yearlings on full feed fast. His remarks on the use of protein supplement blocks proved that they were a valuable aid to the cow-calf grower, especially in late summer and early fall, when range grass is very low in protein and of a poor quality.

Like all knowledgeable speakers Dr. Schroeder saved the best part of his program till last He presented "new concepts" in feeding now under research at Iowa State University and Brigham Young University, Utah. From data presented, it would appear that in certain circumstances, it would be better to feed an all natural protein supplement along with barley, rather than a fortified Urea supplement. Dr. Schroeder went on to say that Swift Feeds were not going to rush into any new program for feeding beef cattle. However, they will be following the results of these university tests closely, and will be doing independent research along these lines at the Swift Research Farm, Williamsburg, Iowa.

A lively question and answer period followed. The management of Killam Feed & Farm Supply Ltd. in cooperation with Swift Canadian Co. Ltd. are to be commended for their efforts in bringing Dr. Schroeder to Killam.

BORTH Drug Mart

KILLAM & CAMROSE
Ph. 385-3398 672-4111

PRESCRIPTION SERVICE
Mail Orders Promptly Filled

THIS WEEK'S "SUPER SAVERS"
We reserve the right to limit quantities Prices effective till 5.30 p.m. Sat. Feb. 9th

NOXEMA SKIN CREAM
Regular 2 38 MFL Disc. 1 79
2 4-oz. jars
Special ½ Price **$1.20**

HAIRCARE DISCOUNTS
NICE 'N EASY
Regular 2 [illegible]
MISS CLAIROL SHAMPOO
Regular 2 03
Your Choice **$1.39**

FAST PAIN RELIEF
ANACIN, 100
Reg $1 55 Discount **99c**

LISTERINE LOZENGES
Regular $1.09
Discount **69c**

NEW JERGENS "DIRECT AID" HAND LOTION
300 ml
Only **99c**

NOW IN STOCK — Good selection of Valentine cards, plus heart-shaped and regular "Factory Fresh" CHOCOLATES

FOR SERVICE, SELECTION AND SAVINGS — SHOP AT
Your Independent Rexall Pharmacy Serving Town and Country

The Action is on Now at Camrose & Killam Auction Marts

SIMMENTAL DAY
FRI., FEB. 15
1:00 P.M. at the
Killam Auction Market

2 — Full Blood Bulls
1 — ¾ Blood Bull
60 — ½ Blood Bred Heifers
18 — ¾ Blood Heifer Calves
23 — ½ Blood Heifer Calves
2 — ½ Blood Cows with ¾ heifer at foot (Dec.)
1 — Recipient Cow carrying ⅞ Embryo sired by Munter (Dam is a ¾ Lacombe Adonis 2A out of a Bismark Hereford cow)

Sale made possible by
Dave Randle and Harry Holt, Calgary
D. Lang, Rimbey, D. Fylen, Vermilion
J.R. Stordahl, Bawlf J.N Curry, Hanna
Don and Stan Stewart, Crossfield
Doug Hovens, Crossfield
A. H. Scheffelmaier, [illegible]
T. and D. Farms, Camrose
D. Kinnee, Bawlf, G.S Maxwell, Viking.
J. McNary, Wainwright

FEB. 14th — CFCW broadcasting from the Killam Auction Market
—25 Chianina, 25 Holsteins.
—50 Mixed Steers, 700-800 lb Steers from 1 contributor
List early and take advantage of CFCW remote
FEB. 26— All Breeds Exotic at the Killam Market
For best results in advertising, list your cattle early
A sale to Remember !

FEB. 9th — Bill Davisons Complete Dispersal of DAIRY COWS — at the Camrose Market. Some just fresh, others due to freshen soon. All cows AI to Holstein Bull

MAR. 2 — Stock Cow plus our regular Saturday Sale at the Camrose Market
Quality Replacements, ready for any breeding program.

FEB. 19th — Bred Heifer & Stock Cow Sale at the Killam Market.
In need of replacements?
Size, Quantity and Quality will be available!

MAR. 12 — All Breeds Bull Sale at the Killam Market.
In need of a Herd Bull, or interested in selling?
Enter early as possible.

FEB 23rd — Dairy Day and Ski Doo Sale at Camrose Market. Enter early for advertising benefits
Misc. & Ski Doos at 10 a.m.
Hogs at 11 00 a.m. and Dairy Cattle at 12 noon.

APR. 9th — ALL BREEDS Exotic Sale at the Killam Market. A good day for buying or selling all breeds of Exotic Cattle.

Planning A Sale, or in need of Entry Forms, Please Contact . . .

Camrose & Killam Auction Marts

Camrose Auction	672-2114	Killam Auction	385-3746
Otto Streberg	672-3906	Dennis Streberg	385-3659
Bert Walker	672-2223	Ken Jacobson	385-2158
Ted Wertypora	672-2294	Lionel Treyer	385-3573
Ray Labrecque	645-2398	M. Lehne	856-2286

The Market Last Week . . .

L. SWANSON, Lougheed sold 12 Steers, 692 lb. ave. 52.50
KEN DREVER, Hardisty, sold 10 Steers 912 lb. ave 49.80
BAKER RANCHES, Sask., sold 16 Steers, 509 lb. ave. 57 00 and 16 Heifers. 506 lb. ave. at 46.00
H KEMPER, Wainwright, sold 40 Steers, 1061 lb. ave. 49.80

MORE PEOPLE ARE DISCOVERING CAMROSE AND KILLAM MARKETS "PAY"

COMMUNITY PRESS
Phone 384-3641 — Sedgewick

NEW & USED CARS and TRUCKS FOR SALE

1971 BUICK ESTATE WAGON, extras
1971 VENTURA G.T.O.
1971 BUICK LeSabre Luxus
1971 BUICK CENTURY REGAL

1971 G.M.C. ½ TON, 6 cylinder, automatic
1971 CHEV ½ TON, V-8, 4 speed
1965 60 SERIES - 5 & 2, V-8, new rubber, in excellent condition.
1970 ¾ TON, G. M.

1971 PLYMOUTH DUSTER
1970 OLDS CUTLASS
1970 CAMARO
1970 G.M.C. SUBURBAN

MacLENNAN MOTORS LTD.
Pontiac — Buick — G.M.C.
Box 88, KILLAM Phone 385-3565

LOUGHEED A.C.W. MEET

The January meeting of the All Saints Anglican Church Women was held at the home of Mrs Carol Butcher with 5 members and 3 visitors present

The meeting opened with the Members Prayer and Mrs. Ned Butcher gave the Devotional.

Secretary - Treasurer Mrs Pauline Butcher read the minutes of the last meeting

Business arising from the minutes was discussed and motions voted on. We were reminded of the vestry meeting to be held the following Wednesday at the home of W. Cookson

The hostess prize was won by Debbie Martin The chair was then taken by Mrs. Verona Cookson for the election of officers for the coming year. The same slate of officers were re-elected Mrs. Jean Hepworth invited us to her home for the February meeting

The meeting closed with the Lords Prayer. The hostess served a lovely lunch which was much enjoyed

★

PARTY LINE

● **WALTZ NIGHT**

Waltz to the music of Lyle Cox and his orchestra at the Alliance Community Hall, Fri Feb 8th at 9.00 p.m. You will help a good cause, and help your self to a good time!

● **STEW SUPPER**

The annual Hardisty U.C.W. Beef Stew Supper will be held Friday, Feb. 15th at the United Church Hall, 5.30 to 8 p.m.

● **BADMINTON EVENINGS**

Daysland Badminton Club invite you to Open House, Mon., Feb 11th, in Daysland School gym. Courts open at 7:30 p.m. All players welcome: come out and meet some new opponents

AGT

WE'LL SHOW YOU HOW TO SAVE INCOME TAX DOLLARS

You can save tax dollars by investing part of your income in a Registered Retirement Plan. You can deduct registered investments from taxable income. Then you can look forward to a much larger retirement income — partly paid for by tax savings

ED. KROETCH
Telephone 385-3543
KILLAM, ALTA.

Investors SYNDICATE LIMITED
A COMPLETE PERSONAL [illegible]

South Hardisty News

(Intended for last week)

SOUTH HARDISTY — Mrs Lottie Kells is spending a few day with her son and family, Mr and Mrs John Kells.

Mr. Clarence Whitelock from Calgary was a supper guest last Tuesday with Nels and Daisy Jensen

Mr and Mrs. John Kells went to visit Martha Nokleby last Wednesday and got to her gate without any trouble. The road through the field was full of snow, so they walked on the snow drifts and delivered her mail to her. She greatly appreciated this.

Doug Kells, in Hawaii, wrote home saying they were having a wonderful time and enjoying living in bathing suits

A birthday party was held at Roy Kells home in honor of John Kells with Mr. and Mrs. Ron Van De Wark, Mr and Mrs. Joe Bebee, Mr and Mrs Page Fisher, the John Kells family and Mrs Lottie Kells to wish John many more Happy Birthdays

Mrs. Leona Kjos from Cadogan is visiting with her brothers John and Roy Kells and families.

* * * * *

Mr Dick Klinger was home over the weekend having a long change

Mr. Cyril Drever and Ron Steils motored to Edmonton on business last Monday

A Birthday party for Mrs Mary Albrecht was to be held at the home of Mrs Don Frasiers last Sunday evening, but due to a power black out, the party was moved to the home of Mrs Porter O'Reilly May you celebrate many more happy Birthdays, Mary

Mrs. Daisy Jensen returned home Saturday after attending the Women of Unifarm board meeting in Edmonton last week

Mrs Helen Sutherland and Arnold Marlow, Mr. and Mrs Ralph Halls and family were Sunday visitors with Mr and Mrs. Emily Klinger and family also Mr and Mrs Ron Jackson and Judie and Mr. and Mrs. Nels Jensen

Miss Kathy Chave has gone to Calgary to seek employment.

Mrs. Rose Wold from Edmonton and Mr. and Mrs. Weiss and family from Wainwright, were weekend visitors with Mr. and Mrs. Jim Bells in Hardisty.

Mr. Lawrence and Dick Klinger were Sunday morning callers at Martha Noklebys picking up and delivering her mail to her.

Mr. and Mrs. John Kells and family were visiting her parents Mr. and Mrs Busse of Killam last Sunday.

Sorry to hear Mrs. Eleanor Lawson is a patient in the Hardisty Hospital Hope you will soon be up and around and out again.

The regular card party held at the Battle Bend School last Saturday evening saw seven tables in play with one lady extra

Prizes were won by First - Mrs Ortans Lear and George Lear, Sweep - Mrs. Chinnery and Charles Livingston, Mystery - Mrs. Karen Wold and Wm Schulz, Low - Mrs. Verna Schulz and Wm Lear, Travelling - Mrs Daisy Jensen and Norman Holt

Next card party will be February 16th. Everyone welcome

Daysland News

DAYSLAND — Sincere sympathy goes out to the Kiddene, Hanson and Mike Mickla family in the passing of Grandfather Kiddene

Orlean Mickla, Mrs. Hanson, Anne Zwack, Rose Zwack and Blanche McGowan of Killam attended a Royal Purple meeting in Red Deer when Supreme Honored Royal Lady Maude Woodgate of Thunder Bay made an official visit to the Red Deer Lodge.

Mrs. Anne Zwack entered St Mary's Hospital where she will undergo major surgery Best wishes and good luck to you Anne

Recent Sunday guests at the home of Mr and Mrs. B Shihinski were Mr and Mrs I Tschritter and family of Castor

Mrs H Robinson won the jackpot of $105.00 at the bingo in Strome on Friday

The Daysland Old Timers played hockey at Daysland against the Bashaw Oldtimers on Saturday evening Score 3-3

Mr and Mrs A Scheeler and family of Edmonton were weekend guests at the home of Mr and Mrs W Gartner

The Daysland public library is changing hours of which it is open to the public As of March 1st it will be open Monday 2-4 p m, Wednesday 2-4 p.m., and Saturday 1-4 p.m. It is hoped that change in time will give more people a chance to inspect the library and borrow books Borrowers may get up to five books at a time for 2 weeks with privilege of renewing

Mr. Lloyd Gillespie was absent from his duties as principal of Daysland School for a few days to attend the funeral of his Mother, Mrs. Ella Hanna, who passed away in the Wetaskiwin-Leduc Nursing Home on Tuesday, January 22, 1974. The funeral services were held in Bakers Funeral Chapel, Wetaskiwin and interment in the Wetaskiwin Cemetery, on Thursday, January 24, 1974

Visiting with Mr. Lloyd Gillespie for a few days after his Mother's funeral were his brother and wife, Dr. and Mrs Edgar Gillespie of Little Britain, Ontario, his sisters, Dr. Lydia Berkey of Everet, Washington, and Mrs Lois Sorensen of Edmonton Mrs. Sorensen is staying on for a couple of weeks.

DAYSLAND SCHOOL NEWS

The Grade 7 Option class of Daysland School are attempting to write a history of Daysland and District. The students are conducting interviews and have made many contacts If any of the readers have information which could help us would they phone the school so that someone could visit them. The project is divided into sections as follows: 1. History of the Town of Daysland. 2. The People. 3 Early School Districts and Churches 4 Memorabilia. All materials loaned will be cared for and returned as promptly as possible

Parent-Teacher interviews are being held in the Daysland Elementary School on Friday, February 8, 1974 from 9 a.m. to 3:30 p.m. Plans are being made for a second Open House in the school during Education Week.

In the Senior High School Hi-way 13 Basketball League the girls Daysland Darls continue their winning streak having won all 4 games. The boys Daysland Dynames, have a won-lost of 3 and 1. On Friday, February 1 both teams won their games against the Wetaskiwin Composite High. Scores were close

The Annual King-Queen Ball sponsored by the Daysland Senior High School Students' Union will be held in late February. The candidates are busy competing for the honor.

CUSTOM BUTCHERING and PROCESSING

ANIMALS FOR BUTCHERING should be delivered to Galahad.
CATTLE BY NOON — MONDAYS
HOGS BY NOON — TUESDAYS

GALAHAD MEAT MARKET
385-3760 Phones 583-3760
KILLAM and GALAHAD

When you're ready to name the day ... see the book of

RAINBOW WEDDING LINE
INVITATIONS AND ANNOUNCEMENTS

CommunityPress
Telephone 384-3641
The Largest Circulation Newspaper In The County of Flagstaff

GREEN ACRES

Glen Werner, D.A.

GRANTS - TAXABLE?

Several farmers recently have asked me if the grants that the Government is giving are taxable. That I think is a good question especially if one wants to stay on good terms with National Revenue, and is worth some consideration. Of course incomes including grants are not taxable until you get them, just application for the grant does not mean you must record that grant as income. However, once you receive it it is taxable income for that year in most cases.

Three points to remember in trying to determine which grants are taxable:

(1) if it is for the purchase of a capital asset, the grant will reduce the adjusted Cost Base of that asset.

(2) If it is paid on behalf of an expense that you have incurred, the grant will be treated as income and consequently offset all or part of the expense incurred

(3) if the grant is in the form of an interest free loan there are no tax implications

Now let us look at some of the common grants and note their implications

1. Labour Assistance For Livestock Facility Development

1. If you hire someone else and pay him wages to put up the building, the $2,000 grant may be applied to the labour portion of the cost of the building This will then reduce the adjusted cost base starting point for the Capital Cost Allowance of the building by the amount of the grant. This could include wages paid to your children if they actually helped with the construction.

2. If you supply your own personal labour and obtain a $2,000 grant for this labour your Adjusted Cost Base remains the same and the $2,000 grant is taxable in your hands

3. If your hired man supplies the labour you can allocate part of his wages to the building and capitalize it if you wish When the $2,000 is received it will reduce the Adjusted Cost Base of the building by the $2,000 charges for labour

2. Arda III Water Supply Program

Under this program the grant obtained must be allocated between the actual capital and the expense portions of the total cost, and reduce them accordingly.

3. P.F.R.A Grants for Farm Wells

As the grant is for the purchase of Capital Assets the grant will reduce the Adjusted Cost Base of the well as under the Arda III Program

All of the following are treated as direct income and must be claimed as such

1 Canada Manpower Courses
2 Training on the Job
3 Range Improvement Grant
4 Dairy Development Incentive Program
5 Range Land Improvement
6 Livestock Disaster Indemnity Program
7. Sheep Transportation Program
8 Grassland Incentive Program
9. Forage Freight Assistance Program
10 Feed Freight Assistance Program

Those with no tax implications are.

Emergency Crop Program
Ag Relief Advances Act

★

STROME NEWS

STROME — Many fans and supporters of the Pat Miller rink, consisting of Paul Froehler, lead, Jim Loesch, 2nd, and Jim Miller 3rd, drove to Edmonton to watch the boys curl in the semi-final play-offs for the Northern Alberta Consols Although the rink did not emerge victorious, winning 2 games and losing 2 games the district of Strome is very proud of, as quoted in the Edmonton Journal 'young, up and coming' unquote rink

Those taking part as spectators were [illegible] Loesch, Mr and Mrs. [illegible] Mel and Genny F[illegible] [illegible] and Rosemary [illegible] and Mrs Maynard Hill, [illegible] Dalueg, Leroy Eshpeter, Pete Curtis and Normie Rose of Sedgewick Many former Stromites and district now residing in Edmonton also turned up to give their support Some of these were Reg Fee and son, Lloyd Gerhart, Carol Miller and Greg and Virginia

Mr. and Mrs. Lyle Thorburn and family were Sunday visitors at the Carl Sanders at Bittern Lake

Birthday greetings go out to Dennis Rawe who had his sixth birthday on Monday He had several of his friends in to help celebrate

Also birthday wishes to Mr Gale Seward

Mrs Avis Steiger and girls spent the weekend in Edmonton visiting with members of the family

The Strome Old Timers Hockey Team was in real form Sunday evening as they took on the Sedgewick team in the Daysland arena Although Strome took the loss 8-3, their spirit was very willing and entertaining The increasing number of fans anxiously await their next game

Mr and Mrs Bill Ziesel left on Sunday for Calgary to spend the day with Mr and Mrs W Pettem From there, they will catch the plane for Phoenix, Arizona, where they will holiday for two weeks Have a good trip folks

Mrs Malick has her grand daughter Pam from Grande Prairie staying with her for six months Welcome Pam

Congratulations go to David Curtis and fiancee who were married at Youngstown on Saturday Many relatives and friends of the district attended the wedding

Mr and Mrs Dennis Wiesner and boys left on Thursday for Ft St John where they will attend their son Reggie's wedding on Saturday Congratulations to the happy couple.

Ken Hill, Gerry Lorenz, Mark [illegible] and Neil Loesch took part in the High School Zone [illegible] over the weekend [illegible] They lost out in some very close games.

ART'S Gulf Service

PHONE 385-3491 Res. 385-3949

Motors Overhauled
Motor Tune-ups
Brakes and Shocks
Gulf Bulk Oils and Fuels
Towing

Moto-Ski for '74

NEW & USED MACHINES NOW IN STOCK

FOR ALL YOUR NEEDS, SEE

R. PETERSON & SON
Phone 385-3515 Killam, Alta

ATTEND

Farming Frontiers

1:30 P.M.
THURSDAY, FEBRUARY 14th
IN KILLAM

Door Prizes Coffee

at

FLAGSTAFF IMPLEMENTS Ltd.
Your John Deere Dealer
PHONE 385-3839 or 385-3593 KILLAM

Sale! MATTRESSES AND BOX SPRINGS

EXTENDED TO FEBRUARY 16th

"NICE TO GET HOME TO"

BUY NOW, BEFORE THE PRICE INCREASE, EXPECTED THIS FEBRUARY

BONUS BUY — PAIR OF SHEETS will be given AT NO EXTRA COST with the purchase of every box spring and mattress during this special event.

BUY TOP QUALITY RESTONIC AT LAST YEAR'S PRICES

Killam Electric Ltd.
PHONE 385-3550 KILLAM, ALTA.

Buy, Sell, Trade Hire, Rent, Find THROUGH THE WANT ADS

Classified Ad Rates:
3c per word Minimum 75c, for 1st insertion. Subsequent issues, 2c per word, min. 50c. (This includes For Sale, For Rent, Card of Thanks, Coming Events, Memoriams, etc)
Legal Notice Rates:
20c per line, 1st insertion; 15c per line, subsequent issue
25c additional charge if ad not paid when placed.

For Sale

FOR SALE — ½ Section, 3 mi. east, 3 mi north of Alliance, Alta. 390 acres cultivated, balance pasture Submit offers to: Roger S. Woods, Law Office, P.O. Box 2598, Hinton, Alberta. 27-4c

FOR SALE — 1969 Camaro, 350 motor Phone 385-3926 25-2c

FOR SALE — 2 young York boars. Nice, long hogs. Market weight. Apply to C. E Morken, Phone 385-2228, Killam 27-2p

FOR SALE — 1973 Astre, 13,000 miles, automatic, power steering Phone 384-3884 27-2p

FABRICS BY DORIS — Available in Killam from Mrs. Renkel, at 5010 - 47th Street. Please Phone 385-3587. 27-4p

FOR SALE — 333 acres, 265 cultivated, 68 acres pasture By gravel, large barn, several other outbuildings, 2 wells, power, telephone Located 9 miles south of Strome Priced to sell Phone 1-352-3653, Block Bros Realty 26-3p

FOR SALE — Regina 3 speed electric broom, cost $50 when new Little used Best offer. Phone 888-2114, 27-1c

FOR SALE — Milk Cows Phone 384-2283. 26-2p

FOR SALE — 1949 GMC 3 ton Truck in running condition Motor in very good shape Also 1952 1 ton GMC panel Phone 888-3842, Hardisty 25-4c

FOR SALE — All sizes of Tires Batteries and Filters for your car, truck or tractor. Farm Fuels, Lubricants and Fertilizers.—Drever's Gulf Service, Phone 888-3555, Hardisty. After hours Ph 888-2664. 35tfn

For Sale

FOR SALE — 1969 Ford Station Wagon, good shape, $250 00 Contact Dale Wills, Phone 385-3563, Killam. 26-2p

FOR SALE — One sectional chesterfield with or without matching tables. Good condition Phone 385-2178 26-3c

FOR SALE — 1974 Bombadier Ski Doo 250-twin, brand new, never been used. Won as a prize. $750 cash. E. Golka, Phone 336-2263 Viking. 26-2c

FOR SALE — Approximately 13 tons of hay. Phone 385-3662 evenings. 26-2c

FOR SALE — Grain monitors, swath-roller, swather transports; heavy duty battery charger; air compressors; tire changers; gas engines; etc. Contact your Smith Rolls agent, Cecil Van Hecke, Phone 879-2116. 4tfnc

FOR SALE — Four bedroom, two-storey house in Killam, located on two lots Garage, good garden space Located close to school. Ph. 376-2181 25-3c

FOR SALE — Two storey, five bedroom house, interior remodelled. To be moved. Contact H. Taralson, Killam, Phone 385-3917. 25-3c

FOR SALE — 1971 Plymouth Road Runner, 2-door hardtop, 383 motor, automatic, radial tires Contact David Galletly at 384-2252 after 6 p.m. 25-3c

TO GIVE AWAY — Bird Dog Good with children. Contact Bud Horinek. 384-3803 27-1nc

FOR SALE — Older Weber piano, Phone 384-3980. 26-3p

FOR SALE — 1973 Glendale 14x64 Mobile home, two bedroom, with utility room. Will sell furnished or unfurnished. Porch and skirting included. Situated in Killam Trailer Park. Phone 385-3567 or 385-3620. 27-2p

BANQUET TABLECOVER — Available from Community Press. 2 varieties: Smooth-finish, white, 100 ft. rolls 36" wide sells for $2.50; Embossed paper, 44"x300 ft. rolls, at $7 00 each.

Wanted

WANTED — To Buy for Cash 1 section of pasture land with good water supply Apply to Box X, c o Community Press Sedgewick, Alta. 22-4c

For Rent

FOR RENT IN LOUGHEED — 3 bedroom bungalow with full basement and attached garage. Phone 434-2374 27 tfnc

Lost & Found

FOUND — Electric Lighter in Killam Owner may claim by identifying and paying for ad. [illegible] 27-1c

Public Notices

Carpets and Chesterfields SHAMPOOED in your Home. Phone Stuart Rose at 842-3406, Wainwright, Alta. 27-29-31-33c

BAND AVAILABLE
"THE CANADIAN RACE"
5 piece band
Modern & Old-time Music
Phone 754-3947,
Box 217, Irma, Alta. 26-4c

CHARLES F CAMERON
Authorized dealer for the Complete All-new Electrolux for Electrolux (Canada) Ltd. Free home demonstrations of Vacuum Cleaners and Floor Conditioners. Phone 856-3868 or write Box 70, Hughenden. If no answer at the above number, phone 888-3654, Hardisty. 26-13c

SHIPPING HOGS from Strome on Thursdays
Hog Marketing Board regulations require that cut-off time for receiving hogs be 12 o'clock noon. Therefore, all hogs being delivered must be at the Stock Yards by noon. For pick-up service, kindly phone 376-3507 or 376-2114 the day before.
Dave Lorenson, Strome 28tfn

Notice

Have your TRACTOR and TRUCK SEATS REPAIRED at KILLAM SHOE & GENERAL REPAIR — Dick Kinzer
1 door south of Killam Hotel
Phone 385-3821. tfn

FOR LIVESTOCK HAULING
Contact:
Gordon's Trucking,
Gordon Coates, Lougheed.
Phone 386-3753 tfnc
Hog Haul every Wednesday

HOG SHIPPING
We will receive Hogs every Tuesday at our Local Yards until 12·00 noon.
We will also pick-up if necessary Phone: 385-3662 or 385-3992.
Henry's Transport Ltd., Killam Alberta. 38-tfnc

HENDERS FUR FARM,
Calgary, Alberta
Require Coyotes and other furs skinned or unskinned Fresh frozen good quality unskinned coyotes, pale silkies, $20.00; darks, $5.00 less Fresh frozen jack rabbits, 25c
Henders will be parked at the following places to purchase animals:
January 31, and Feb. 21st:
Hardisty, 2:20 p.m., S.W. of the Theatre; Lougheed, at 3:20 p.m. at Andy's Hardware; In Sedgewick at 4 p.m. next to Beairstos Hardware.
February 1st and 22nd:
At Killam at 9:00 a.m. at the C.P.R. lot across from Hotel; Daysland, 10:00 a.m., at the lot south of Bank of Montreal 25-5c

Cards of Thanks

We wish to express our sincere thanks to all our friends and neighbors for their kindness shown to us during the loss of our Father and Brother Our thanks to all who sent flowers and food to the house
Also thanks to Dr Cahill, Rev Jackson, Fee and Sons, the choir, organist, pallbearers, Rosyth Ladies of Unifarm for the lovely lunch served and the Hardisty B.P.O.E. for the use of the hall.
Walter and Bert, Harold and Elaine Kobitzsch, Edna and Elmer Dodds, Marion and Jack Wyngart, Helen and Jim Morrison, Mildred and Don Quance, The Grandchildren and Great Grandchildren.

I wish to express my deepest and sincere thanks to friends, neighbors and relatives for their many acts of kindness, messages of sympathy and memorials received during my bereavement in the loss of my husband Win. To all the people that brought baking to our houses in Hardisty and also to friends who supplied the lunch at my brother Toby's house, in Killam, after the funeral.
A special thanks goes out to Dr Cahill, Chuck Olson and Marie and Eddie for the speedy care he received, the Hardisty Hospital Staff, Rev. Jackson, Fee & Sons and pallbearers. You will all be remembered.
Jeanette Moran

I would like to thank Dr. Meer, Sisters and Staff of the Killam Hospital for the good care I received during my stay in hospital Thanks also to all who came to visit, sent cards and treats.
Leonard Usselman

We wish to express our sincere thanks to our friends for their kindness and sympathy during our recent bereavement in the loss of our beloved mother and grandmother.
The Beaton Family

I wish to thank Dr. Meer, Staff of Killam General Hospital for the many courtesies extended to me during my recent stay in hospital. Also, thanks to friends for the cards and get-well wishes
Herb Losness

I would like to express my appreciation to Dr. Amin, the Sisters, Nurses and Staff for their consideration during my recent stay in the hospital. Remembered also are those who visited me and others who sent cards Thank you.
Harold Cotton

In Memorium

SHEPET — In loving memory of a dear wife, mother and sister, Marjorie Eileen, who passed away February 7, 1972
If we had the world to give,
We would give it, yes and more
To see the face of our loved one
Come smiling through the door.
We think of her in silence,
And often speak her name,
But all that's left to answer
Is a picture in a frame.
Ever remembered and sadly missed by Nick, Duane, Linda and Kaye.

FOGELBERG — In memory of husband and father, Gunnar Fogelberg who passed away February 4th, 1973.
The rolling stream of life rolls on,
But still the vacant chair
Recalls the love, the voice, the smile
Of the one who once sat there
The Fogelberg Family

Announcement

Invitation

Our joy will be more complete if you can share in the marriage of our daughter Lois Marie to Mr Dwight Alexander Lorenz This celebration of love will be on Saturday, Feb. 23rd, 1974 at 4:00 p.m. at Sacred Heart Cathedral, 255 Nicole St., Kamloops, B. C. We invite you to worship with us and witness their vows. If you are unable to attend, we ask your presence in thought and prayer.
Mr. and Mrs Wally Pumfrey

Open House

Valerie Quast and Wayne Swainson invite their friends and relatives to Open House following their wedding on Sat., February 9th, at 7:30 p.m., and the dance to follow in Lougheed Community Hall. 26-2c

CLINIC DATES

Alta. East Central Health Unit Preschool CLINICS

Daysland, Tuesday, February 5 at Community Hall, 1:30-3:30.
Sedgewick, Tuesday, Feb. 12th at the Health Unit Office, 10 - 12 a.m. and 1:30 to 4:30 p.m.
Lougheed, Thursday, Feb. 14th at the School, 1:30 to 3:30 p.m.
Hardisty, Friday, Feb. 15th, at Medical Centre, 1 - 3:30 p.m.
Strome, Tuesday, Feb. 19th at the Bank of Montreal Building, 1:30 to 3:30 p.m.
Heisler, Wednesday, Feb. 20th at the School, 2 - 3 p.m.
Killam, Thursday, Feb. 21st, at the Town Hall, 10 to 12 a.m. and 1:30 to 4:30 p.m. 27-2c

Announcement

Mr. Norman Rolf of KNAUT ROLF & BURGESS, Barristers, Solicitors and Notaries, Camrose will be in attendance every Wednesday at Killam from 1:00 p.m. to 5:00 Phone 385-3854 15

Coming Events

MILK CO-OPS? ?
★ In order to help our sagging dairy industry, a new concept has been proposed by the Dairy Commission of Alberta This involves a Co-operative Dairy set up by share-holders and is run like a co-operative This dairy would be large in size, 200 or more cows and could offer benefit to dairy men, non dairy men and even non farmers alike. A meeting will be held February 14th at 8:00 p.m. in the Sedgewick Community Hall for more information. Plan now to attend. This will only be an information meeting.

★ The annual Brownie Valentine Tea and Bake Sale will be held in the Killam Elks Hall on Saturday, February 16th from 2 to 4:30 p.m. Door prize on advance tickets. The Guides will hold a Handicraft Sale at the tea with special interest to Teenagers.

★ The annual meeting of the ratepayers will be held in the Killam Town Hall on Tuesday February 19, 1974 at 8·00 p.m

★ SKAT-A-THON on Sunday, February 10th, beginning at 12 noon at Sedgewick Rec Centre, sponsored by Sedgewick Figure Skating Club. Maximum skating time 1 hr. Sponsor sheets available from senior members of Sedgewick Figure Skating Club or from Rosemary Jack at Lorne's Pharmacy. Proceeds towards the Figure Skating Club and Rec Centre. 26-2c

★ Sedgewick Figure Skating Club will present their annual Ice Revue "From Bach to Rock" on Thursday, Feb. 21st at Sedgewick Rec Centre at 7:30 p.m. 27-2c

Coming Events

★ A Special meeting of the Sedgewick Cub-Scout Group Committee will be held on Monday, Feb 11th in the Anglican Church Hall at 8 30 p.m. Mr John Richardson of the Regional Office in Red Deer will be in attendance to discuss changes in fees for Cubs and Scouts. All parents are urged to attend

★ Hardisty Figure Skating Club presents "Musical Decades" on Friday, March 15th, at 8 p m in Hardisty Arena 27 5

★ BINGO this Saturday evening, Feb 9th at Sedgewick Community Hall, at 8:00 p.m Jackpot is 50 calls for $80 00

HANSEN
Denture Clinic Ltd.
Ray K Hansen
Certified Dental Mechanic
5107 - 50th Avenue, Camrose
Bus. 672-2654 Res 672-3462

● Complete Plumbing and Heating Systems
● Water Well Repairs
● Septic Tank Sales and Service
● Ditching
MID-WEST Plumbing and Heating
Phone 888-3842 Hardisty

See our selection of
Electric Motors
from ¼ to ¾ h.p.
● Electric Sanders
● Electric Drills
● Emery Stones
● Electric Saws
● Jig and Hand saws
ANDY'S HARDWARE
Phone 386-3766
LOUGHEED — ALTA

Save Tax Dollars
with an
INCOME AVERAGING ANNUITY CONTRACT
(if eligible)
FOR FURTHER INFORMATION AND QUOTATIONS, CONTACT
JAMES Real Estate & Insurance
Bus. Phone 385-3654 Res. Phone 385-3616
KILLAM, ALBERTA

BUSINESS & PROFESSIONAL DIRECTORY

Dr. J. B. CLOAREC
OPTOMETRISTS
Professional Building
Corner 49th Ave. and 49th St.
Phone 672-3361 — Camrose

Dr. Bernard Clarke
OPTOMETRIST
4817 — 51 Street, CAMROSE
(3 door south of Smith Clinic)
Camrose — Phone 672-2800

Dr. D. N. TWERDUN
OPTOMETRIST
Above National Home Furniture Building
5061 — 50 Street,
Telephone 672-3158, Camrose

FEE & SONS LTD.
COMPLETE FUNERAL SERVICE
TELEPHONE 385-3642
KILLAM — ALBERTA

Camrose Animal Breeders Assoc. Ltd.
Office Hours:
8 a.m. to 10 a.m.
Sunday: 8 a.m. to 9 a.m.
Phone Killam 385-2152
Phone Camrose 672-3538

DAVIS UPHOLSTERY
professional upholstery
Phone 336-2660. 8 miles east of Viking, 3 miles north, 1½ miles east or see Randy or Ray at Flagstaff Implements, Killam.

FLOWERS
Hansen's Mens Wear 384-3582
Thompson Drug, Phone 888-3706
Borth Drug, Phone 385-3598
Fee & Sons, Phone 385-3642
Mrs. K. Larson, Ph. 386-3773
S & S Pharmacy, Daysland
FRANKIES FLOWER SHOP
Camrose — Phone 672-4473

JAMES' REAL ESTATE and Insurance
● REAL ESTATE LISTINGS WANTED
● INSURANCE All Classes of Insurance Including Life
Phone 385-3654
KILLAM, ALBERTA

LOSNESS AGENCIES
Complete Service in Insurance and Real Estate
Notary Public
Ph. 386-3741, Lougheed

CO-OP INSURANCE
AUTO — FIRE — LIFE
ERNIE KOEHLI
Sales Agent
Phone 384-3923 — Sedgewick

RUBBER STAMPS
Made to Order
4 Day Service
COMMUNITY PRESS
Serving The County of Flagstaff Best

McGowan's Welding
Oilfield — Rig — Industrial
Portable & General Welding
● Welding Supplies
● Blacksmithing
● Ornamental Iron
PHONES: Bus. 385-3000 Res. 385-2216
Killam, Alberta

E & M Accounting Ltd.
9635 - 82nd Avenue
Edmonton, Alberta
PHONE 433 - 8263

Convenient Order Form for Classified Ads

FOR SALE — WANTED — FOR RENT — COMING EVENTS — NOTICES — ETC.
It's Easy to Write Your own Ad. Just Write One Word In Each Space

Please insert my advertisement for weeks, for which I enclose $

Name Address

The following are equal to one word: an Initial; an abbreviation; a group of five or less numbers or letters printed as a unit. Hyphenated words count as two Box numbers count as three.
REPLY TO BOX NUMBERS of the Community Press when used cost 25c. It is advised to use name, address and phone numbers for better results.

25c Billing Charge on Ads not paid when placed.

WRITE	ONE	WORD	IN	EACH	SPACE	YOUR COST
						Up to 25 words 75c for the first time, 50c each insertion thereafter
						$1.00 for 1st insertion 75c each week thereafter
						$1.25 for 1st issue, $1.00/week thereafter

Engagements, Cards of Thanks, Open House, etc. up to 35 words ... $1.00 minimum
Legal and Municipal Notices ..... 15c per line
In Memoriams (short, no verse) ... $1.00
with verse ... $1.50 minimum
Memorial Lists ... 10c per name

Please enclose the money with this order,

Hardisty Happenings

HARDISTY—Sorry to hear Joe Alderdice has been admitted to Medicine Hat Hospital again.

Also to hear Alvin Alderdice has been rushed to Bow Island Hospital where he is quite ill and receiving emergency treatments and remains in intensive care These boys are the sons of Mr. and Mrs. Allen Alderdice of Grassy Lake.

A Hayter man is to be congratulated as an amateur radio operator. Walter Watson received a signal from a steamship halfway between Hawaii and Alaska that had put out a distress call.

When Mr Watson decided that the call was authentic he contacted another radio operator in Seattle, who in turn contacted the Coast Guard at Long Beach, California, who are reported to have rescued the crew from their burning ship. This rapid communication is a wonderful thing

We wish to welcome Mrs. Adelia Goldsmith of Regina as our new Hardisty resident. She is getting herself established into the former Nora's house

Saw Ken Drever's picture in the paper when he was being installed as 2nd vice-president of the Camrose and District Chamber of Commerce

Sympathy is extended to the Golka families in the sad passing away of Chris Golka of Viking, in a car accident near Edmonton

Not as much local news this week as your correspondent is housekeeping in Camrose this week for two young grandsons

The Ladies Keep Fit Classes got underway again at the end of January, but unfortunately the weather has kept many of the past, regular ladies at home Let's hope the weather soon improves and the classes can keep going with a good attendance. They take place on Thursday evenings between 8:30 p.m. and 9 30 p.m. in the school gym and any new ladies will be more than welcome

A BREATH-TAKING SPECTACLE OF WILD SPLENDOR AND FURY!

INSTINCT FOR SURVIVAL
TECHNICOLOR
VISTA THEATRE
Wed., Feb. 13th
2 SHOWS — 7 and 9 p.m.

ACCOUNTANT REQUIRED
for a large, established country General Motors and Farm Machinery Dealership, using General Motors standard accounting system. Experience preferred, but training will be provided.
APPLY TO:
Hardisty Motors (1973) Ltd.
HARDISTY, Alberta

-SPECIAL NOTICE-
HANSEN DENTURE CLINIC HAS NOW MOVED
Our New Address is
5107 - 50th Avenue
(1½ blocks west of Bank of Montreal)
CAMROSE TELEPHONE 672-2654

ATTENTION
Potential Gas Users
All contracts for Gas Service in the South Flagstaff Franchise Area in 1974 must be signed prior to March 1st, 1974 to avoid a penalty of Floating Bank Prime plus 1% which becomes applicable that date.
Consumers living in Township 42, ranges 11, 12 and 13 are exempt on Applications.
Contracts and Applications may be signed at the Company Office in Alliance between the hours of 9:00 a.m. and 5:00 p.m. Monday to Friday.
SOUTH FLAGSTAFF Gas Co-op
Phone 879-3602 P. O. Box 57
ALLIANCE, Alberta

Writes on tour

by Isabel Nelson

Have just talked to Mrs. Andy Gibson about the Golden Age Tour that went to Pasadena for the Rose Bowl Parade

Four buses went on this 15 day tour and the Camrose members met at the Safeway store at 7 a.m. where the manager kindly served them coffee and toast.

Those from the Hardisty area now living in Camrose were Mr. and Mrs. Art Widlake and Mr. and Mrs. Andy Gibson.

The first day was beautiful in Alberta and on down to Sandpaint, Idaho where they spent the first night.

The next night they arrived at Eugene, Oregon.

They passed over the Golden Gate Bridge and went through the Golden Gate Park and Museum and enjoyed the Japanese Gardens. Saw the Twin Peaks in San Francisco which are not always visible, but this time they were, and they all had a wonderful view of the city from these peaks.

While in San Francisco, they had dinner at Fisherman's Wharf. They toured Chinatown, as well, and went by cable car

They could see Alcatraz plainly too. Left San Francisco on December 31st. They also stopped at a Danish City called Salvang which was really a little Denmark. One of the unpleasant experiences was to be called at 3:45 a.m. in order to go to the Rose Bowl Parade.

They had to drive a number of miles to where the parade was held and altho' they had seats quite close to the front, there was a cold wind blowing so they felt that they would have been more comfortable in their own homes watching color TV.

The day after the parade they left for Disneyland at 9 a.m. They rode the Monorail, and were able to look down on this famous attraction.

They enjoyed Knott's Berry Farm which is like a pioneer village, with antique vehicles, etc. They expected to see real tall orange trees but were amazed to find that the tangerines grew on shrub like bushes

They went through the old mission at Capistrano, but it was too early for the swallows to return. They went as far to the south as Tijuana, but were not too impressed with it

They also toured Los Angeles and saw some of the homes of the stars, and stayed at the Taphitian for the evening.

The next morning they were on their way to Las Vegas, and were very happy to have missed a very severe flood at Los Angeles.

They toured Vegas and were astounded at so many gambling devices, but it was fun to window shop and Andy Gibson went on to see Boulder Dam

On January 7th, they arrived in Utah, toured the Temple, part of which is always open to visitors, and also saw where the Mormon Choir sings and marvelled at the soundness of the old building, all put together by pegs, instead of nails

When they got to Great Falls it was party time, and the four buses stopped at this hotel and the comrades of the road were to dress up as goofy as possible, have a program, and it was a lot of fun as well as being a good mixer upper.

The next day they were back in Alberta where the weather was about the best anywhere along the way.

For those Metiskowites, the bus driver was Ivan Nelson, the late Emil Nelson's son

It just goes to show that age has no bearing on the fun you can have when you belong to the Golden Age Club

The only complaint was that there was too much to see and such a short time to see it all.

Win Moran tributes

Floral bouquets in tribute to Mr. Moran were received from Toby and Florence Schweitzer, Eddie and Marie Watkins, Nick Schweitzer, Gert Pettem, Bill Moran and Joe Wappel, Wilfred George, Max and Helen Neilson, Anna and Lee Iverson, Jack and Nora Fitzgerald, Roy and Lil Fitzgerald, Marie Jullian, Dr. and Mrs. G. Gahill, Donald and Fannie Wilder, Kathleen Baier, Fred and June Crone, Ladies Bridge Club, Jo and Elmo Gaume, Maryon and Fred Drager, Gibson Hardisty staff, Battle River Tourist Association, Gertie Watkins and Watkins nieces and nephews, Amy Knutson and Staff, David, Eva and Alena Ho, Gibson Petroleum (Calgary), Mayor and Council of Hardisty, Wally and Angie Pettem.

Spiritual Bouquets were from Rev. M. McCarthy, Rev. A. Dittrich, Sister Elizabeth, and Kansas relatives.

Donations to the Alberta Heart Foundation were: Mr. and Mrs. Lloyd Gravert, Mr. and Mrs. Lloyd Stewart, Mr. and Mrs. George Krozer, Mr. and Mrs. Jim McClements, Mr. and Mrs. George Matthews Mr. and Mrs. Royce Longman, Mr. and Mrs. Cyril Drever, Mr. and Mrs. Fred Crone, Mr. and Mrs. Tom McGhie, Mr. and Mrs. Orville Bromby, Mr. and Mrs. Bill Ziesel, Mr. and Mrs. Brandingen, Mrs. Gladys Goodrich, Mrs. Isobel Nelson, Jane and Orval Rawe, Ina Iverson and Arda, Thelma George and Ralph, Mrs. E. Moser, Jack Anderson, Mrs. Grace Thorp, Clement Prost, Lena Hopfe, Mrs. Lottie Kells, Gabriel Chazot, Mrs. Belva Leadley, Walter Kobitzsch, Robey Renshaw, Mr. and Mrs. Paul Drager, Mr. and Mrs. Wyatt Hinkey, Mr. and Mrs. Ross Hinkey and Darrell. The Card Club, Ida Timmins and family, Mr. and Mrs. Charles Schofield, Mr. and Mrs. Wayne Bitzer, Mr. and Mrs. Roy Kells, Mr. and Mrs. Richard Fagin, Mr. and Mrs. Cecil Rempel, Mr. and Mrs. Rod Frasier, Mr. and Mrs. John Steadman, Mr. and Mrs. John Kells, Mr. and Mrs. George Stuart, Mr. and Mrs. Gillman Crone, Mr. and Mrs. Bud Stuart, Mr. and Mrs. Jo Saruga, Mr. and Mrs. Ralph Manning, Mr. and Mrs. C. B. Robertson, Mr. and Mrs. Lefty Lukens, Mr. and Mrs. Elmo Gaume, Mr. and Mrs. Ross Grant, Mr. and Mrs. Ed Borth, Mr. and Mrs. Wally Seto, Mr. and Mrs. Jim Devey, Mr. Jack Anderson, Mr. and Mrs. Herb Redman, Mr. and Mrs. Harry Chew, Mr. and Mrs. George Jeckells, Mr. and Mrs. Glen Mitchell, Mr. and Mrs. Fred Drager, Mr. and Mrs. Ed Watkins, Mr. and Mrs. Jim Grant, Mr. and Mrs. Jim Klinger, Mr. and Mrs. Nick Klinger, Dora Klinger, Evelyn Graham, Cora Paulson.

Contributions to the Killam Cemetery fund were as follows: Mr. and Mrs Pete Guenard, Mr. and Mrs. Bruce Young, Mr. and Mrs Bill Larson, Mr. and Mrs. Alan Gaume, Mr. and Mrs. Bill George, Mr. and Mrs. Gene George, Mr. and Mrs. Harry Spiller, Ed Young.

To the Canadian Cancer Society from Mr. and Mrs. Barney Matthews

To St. Paul's United Church: Mr. and Mrs. Carl Andersen, Mr. and Mrs. Francis Granger, Mr. and Mrs. Ken Drever, Mr. and Mrs. J. Cavanagh, Mr. and Mrs. H. Kobitzsch, Mr. and Mrs. J. Voros, Mr. and Mrs. Howard Hays, Mr. and Mrs. Pat Madden, Mr. and Mrs. Henry Hays, Mr. and Mrs. Perry Powell, Mrs. Kobitzsch and Bernie, Mrs. M. Redman, Mrs. M. Elmquist, Mrs. M. Elm, Mrs. A. Parsons, Mrs. E. Elmquist.

To the Catholic Building fund: Mr. and Mrs. Harold Moody, Mr. and Mrs. Don Baumgartner Mr. and Mrs. Paul Dion, Mr. and Mrs. Stan Lemiski, Dr. and Mrs. Cahill, Mr. and Mrs. P. Guenard, Mr. and Mrs. Bud Devey, Mr. and Mrs. Bill Bourque, Mr. and Mrs. Jo Saruga, Mr. and Mrs. Bud Young, Mr. and Mrs. Dean Smith, Mr. and Mrs. Gilbert Tillmar, Mr. and Mrs. Lou Golka, Mr. and Mrs. Doug Drever, Mr. and Mrs. Walter Szoke, Mr. and Mrs. Alan Creasy, Mr. and Mrs. Roy Dosdall, Mr. and Mrs. Lee Hendricks, Mr. and Mrs. Dick Drever, Mr. and Mrs. Arne Busk, Mr. and Mrs. Everett Goodrich, Mr. and Mrs. Chuck Broughton Mr. and Mrs. James Whitehead Mr. and Mrs. Ian Harrison, Mr. and Mrs. Glen Mitchell, Mr. and Mrs. Milt Sim, Mr. and Mrs. Homer Elm, Mr. and Mrs Ed Manning, Bobbie and Glenda Young, Margaret McKinnell, Donald Alderdice, Vivian and Bill Robinson, Olive Szoke, Bernice Tillmar, Keith Rodin, Flagstaff Lodge.

For each of these, I am eternally grateful.
Jeanette Moran

Shower for Lougheed bride

Despite the nasty cold night about forty-two relatives and friends honoured Miss Valerie Quast at a shower Tuesday, the 29th in the Community Hall.

The hall was tastefully decorated with white and purple streamers, purple cupids, with Valerie and Wayne's names in silver The master of ceremonies, who was Mrs. A. Barton, welcomed those present. A short program followed, a skit; "I Don't Want To Play In Your Yard" with Edna Duffield and Jerry Johnson as the little girls in blue, singers: Hannah Oakes, Wanda Quast and Tora Lee Forborg, accompanist was Sandra Pope.

Tracy Quast sang "Somewhere My Love" accompanied by Wanda.

A poem, titled "Progress", written by Mrs. Copeland, and read by Agnes Wright. Song by Grace Swainson, accompanied by Gwen Swainson

A reading, "Bessie's Boil", read by Hannah Oakes and dedicated to all Mothers. A poem, dedicated to Valerie and read by Sandra Pope. Mrs. Barton pinned a corsage on Valerie.

Valerie and her bridesmaids, sister Wanda and Miss Connie Ness, Mrs. Quast and Mrs. Swainson took their place at the table. Gifts were brought in on a purple and white trimmed serving table by Tracy Quast and Grace Swainson.

Hannah listened in on the conversation as Valerie opened her gifts, and read it after Valerie had graciously thanked all for coming and for the lovely gifts. Lunch was served.

* * * * *

LOUGHEED — Mr. Ab Martin was in Edmonton to attend the P.C. annual convention held February 1st to 3rd

Get well wishes to Mr Joseph Ingvaldson, a patient in an Edmonton Hospital

Mr. Wm. Culshaw returned home last Monday

Mrs. W Bush of Hinton visited her mother, Mrs Ellen Horricks at the Flagstaff Lodge and spent the night at Mr. and Mrs. Thos Horricks.

Mr and Mrs J Johnson of Edmonton spent the weekend at their parents, the R. Smiths and J Johnsons

Miss Holly Horricks and Mr Bruce Bovencamp were weekend visitors at the R. Horricks.

Mr. and Mrs A. Knapp and boys were weekend visitors at Mr and Mrs M Roggensacks

Mrs. Gail Losness motored to Edmonton to bring her mother and Nolan home

Mr. and Mrs. S Bowen left on Sunday for their home at Hinton.

★

DID YOU FORGET?

There i$ a $mall matter which $ome of our ubcriber$ have apparently forgotten To u$ it i$ nece$$ary in our bu$ine$$. We are very mode$t and do not wi$h to $peak about it.

WATER WELL DRILLING AND SERVICING
Losness Drilling
Phone: 386-3764
LOUGHEED — ALTA

DREVERS' GULF SERVICE
Call, Write or Phone Collect
888-3555 Hardisty
A Complete Line of Dealer, Lubricants, Tires, Batteries Farm and Industrial Fuels Filters - Fertilizers
FOR SALE — All Sizes of Tires, Batteries, Filters and Accessories for Your Car, Truck, or Tractor — Weed Sprays, Carbyne Seed Treat, Baler Twine and Cultivator Shovels, Etc.
SERVICE & SATISFACTION

WE NEED RAPESEED NOW!
. . . Polish and Argentine with emphasis on Low Erucic Analysis.
• W.C.S.P. will pay trucking as per the Company's rate schedule, to our plant in Lethbridge
• W.C.S.P. will pay May storage of 10¢ a bushel over the daily broadcasted price.
• W.C.S.P. will pay for cereal grains over 5% in all seed delivered, at the screenings price
Get more details now as the offer on any variety may be cancelled without notice Contact
BRIAN SWEENEY, KILLAM
Phone 385-3925
or phone
WESTERN CANADIAN SEED PROCESSORS LIMITED
P.O. BOX 99 LETHBRIDGE
PHONE 327-5781

VISTA THEATRE — HARDISTY — ALBERTA
"CHARLIE & THE ANGEL"
Starring Fred MacMurray
Walt Disney Comedy — Family — Color
Showing: FRIDAY, FEB. 8, at 8:00 p.m. SATURDAY, FEB. 9 at 7:00 p.m.
"HIGH PLAINS DRIFTER"
Starring Clint Eastwood
Violent Western
Restricted Adult — Cinemascope
ADVANCED ADMISSION
Showing: SATURDAY FEB. 9 at 9:25 p.m. TUESDAY, FEB. 12 at 8:00 p.m.
"INSTINCT FOR SURVIVAL"
True Life Adventure
Family — Color
ADVANCED ADMISSION
Showing: WEDNESDAY, FEB. 13th, 7:00 p.m. and 9:00 p.m.
"LOST HORIZON"
Starring Liz Ullmen
Musical Adventure
Family — Color — Cinemascope
Showing: FRIDAY, FEB. 15 at 8:00 p.m. SATURDAY, FEB. 16 at 7:00 p.m.

PUT THOSE WATTS TO WORK ...WISELY.

DON'T BOIL A QUART FOR A CUP OF COFFEE!
Every time you plug in your electric kettle, you're spending electricity. Naturally it takes less power to boil less water. So boil only the amount you need. When not in use, be sure your kettle is empty. This prevents build up of calcium deposits. A clean appliance works better and costs less to operate.
"Energy is our business — conserving it is everybody's busi
CALGARY POWER

Pioneer Hotel

SEDGEWICK — ALBERTA

Professional Country & Western
- ENTERTAINMENT -
FEBRUARY 7th, 8th and 9th
will be "Audrey and Lolita"

BROCK THEATRE – Viking

Weekday shows at 8 p.m. Saturday 7 and 9 p.m

FEB 9, 11, 12 Saturday, Monday, Tuesday
Liv Ullman and Max Von Sydow in
"THE EMIGRANTS"
From the classic novels of Swedish writer, Vilhelm Moberg, the story of one of the greatest journeys undertaken by mankind. A story of love and courage. An epic adventure of Swedish immigration to the U.S. during the 19th century. Advanced prices. Adult—Not suitable for children. Drama Color. Saturday Shows at 6:45 and 9:15 p.m.

FEB. 13, 14, 15 Wednesday, Thursday, Friday
Michael Pollard in
"DIRTY LITTLE BILLY"
The real Billy The Kid. A dirty little kid in a rotten little town, where killing was the best way to survive.
Restricted Adult Western Color

SEDGEWICK CO-OP Specials

February 7, 8 and 9, 1974

MILD or NIPPY — 8 ounce
CO-OP Cheese Slices .... pkg. 49c

UNSWEETENED — 48 ounce
CO-OP Orange Juice 2/97c

UNSWEETENED — 48 ounce
CO-OP Grapefruit Juice 2/89c

TANG — 7 ounce p'ck'ges
ORANGE CRYSTALS .. 2 for 69c

NEILSON'S
COCOA .... each 79c

NEILSON'S FAMILY PACK — Ten 10c b'rs
CHOCOLATE BARS .... pkg. 89c

KRAFT — 3 lb. jar
PEANUT BUTTER .... each $1.79

ROBIN HOOD — 5 lb. package
QUICK OATS .... each 99c

ROBIN HOOD — Chocolate, Peppermint Swirl, Regular
ANGEL CAKE MIXES 69c

LUCKY WHIP — 4 ounce
DESSERT TOPPING .... 2 for 99c

KRAFT — 30 ounce p'ck'ge
CHEESE PIZZA .... each 89c

NABOB
JELLY POWDERS .... 8 for 99c

GREEN GIANT FANCY — 11 ounce
SLICED GREEN BEANS, or
NIBLET CORN .... 3 for 87c

SWEETHEART — 32 ounce
LIQUID DETERGENT 2/99c

MILD SEASONED
BULK WIENERS .... lb. 79c

BY THE PIECE
SIDE BACON .... lb. $1.09

SIX VARIETIES — 1½ lb. average
PARTY STICKS .... each $1.79

COTTAGE ROLLS .... lb. $1.40
READY TO EAT

BEEF — 1 lb. package
Wieners .... lb. 95c

22 ounce package
Chicken & Chips
Pkge. $1.39

YOUR SEDGEWICK CO-OP
PHONE 384-3765
SERVICE CENTRE
Phone 384-3877
CLOSED MONDAY

Flagstaff Lodge News

SEDGEWICK — Mrs Leif Osbock visited Mrs Horricks, Mrs Clouston and friends in the lodge.

Mrs. Kate Patterson (nee Barty) had tea with Mrs. Eva Aitcheson and Mrs Rosa Frewing and told all about her two years stay in South America.

Mrs Merle Vincett visited Mr Ernest Vincett, Mrs. Ann Hill, Darren and Russel from Strome visited her Grandma, Mrs M Somers, Mrs. G Heron Mrs Hilda Fisher and other friends, Mrs. Olive Good from Holden visited her dad, Mr. N. Armstrong.

Get well wishes to Mr. Hugh Murdock, Bash Hertel, Gladys Miller and Mr J. Storbakken in hospital at Killam.

The Kinettes entertained the lodge residents Thursday evening with a wine and cheese party and a sing-a-long.

Buddy and Dorothy Devey and Lorne Irving Shannon of Hardisty visited with his mother, Mrs A. Devey on Sunday.

Mrs Cahill of Hardisty came to visit Mrs Mildred Redman on Friday evening and was very favorably impressed with the lodge.

Mrs. Edith Galletly is off to Camrose for a week's visit with her son and family, Mr. and Mrs Ron Galletly.

Miss Kay Pescod of Galahad visited Mrs. Lilly Finley and took her downtown to do some shopping.

Rickie Fisher, Leon Korth and Jimmy Ruud of Hardisty visited with Rickie's grandmother Mrs. Hilda Fisher on Saturday evening.

Mrs Rosa Frewing went to Lougheed to supper in the community hall to celebrate the 60th wedding anniversary of Mr and Mrs Ray Sutter.

Mrs M. Peacock attended the christening of her great granddaughter Christine Denise Swainson at the United Church on Sunday. She then went to the Garry Swainson home for a family dinner.

Mr. Ralph Bricker visited his brother Mr. J. Bricker.

Miss Laura McFarland from Castor and Mr Keith Etty of Galahad visited his grandmother, Mrs. Mary Etty on Sunday.

Mrs. Frank Wilcox and Mary of Camrose brought her mother a beautiful bouquet of flowers on Saturday and spent some time visiting Mrs. Heron and many other friends.

Mr. Gordon McPherson visited Hal Boyer and other friends and took his dad, Mr Malcolm McPherson home to supper.

Mr. and Mrs. P. Lindballe went to Lougheed for lunch at the home of Mr and Mrs Sonny Lomness, and to inspect their new home. On Monday they visited at the home of Mr and Mrs Clifford Groves and family at Lougheed for lunch.

Mrs Mary Clarke, Mrs Olive Galletly and Mr and Mrs H. Munro were to Wetaskiwin to the home of Mr and Mrs Ken Richardson to a birthday party for their two-year-old daughter and for Mr. Harry Munro.

Mr. Maurice Simpson took Mrs. Storbakken and Bill Reid to the hospital at Killam. They report the lodge patients are all doing satisfactory.

Mrs. Jennie McConnell was at the Stuart Camerons for supper Monday last, and overnight at the George Anderson home on Saturday. On Sunday, they took her and Mrs Medisky to supper at Hardisty.

Mrs. Hopfe of Hardisty visited Mrs. Jessie Heatvilin; Mr. and Mrs. Eldon Sather and baby girl of Daysland visited Mrs. Signa Peterson, Mrs Clara Johnson of Alliance visited Mrs Dagna Dahl, Mrs Minerva Peacock, Hal Boyer and other friends; Mr. Jim Bronson visited his mother Mrs. Hazel Bronson; Mr. T. Clouston, Mrs. Diana Clouston and Darcy visited with Mrs Ella Clouston.

Ross Danielson took his mother Mrs. Lillie Danielson home to celebrate the birthday of her granddaughter Cheryl, aged 11.

RECREATION ROUND-UP

BOWLING

Ladies high single and triple were won this week by Edythe Eckstrand with scores of 247 and 640, while V. Koehli has the high average of 193.

George Anderson took all the honours for the men, with high single of 242, triple 659 and high average of 201.

HOCKEY

The Sedgewick Mites lost to Lougheed Saturday in an exhibition game 8-3. Goals for Sedgewick made by Anderson scoring two and Sparrow one. Lougheed goals C S Lundie, C Lundie; H. Ness scored four and Hogg two. Total minutes in penalties ten, Sedgewick six and Lougheed four.

Sedgewick Pee-Wees defeated Killam II team 6-1 in Saturday's game at Sedgewick. Scoring for Sedgewick Gascoyne from Simpson and Simpson from Jack and Anderson. The only goal made by Killam was Coates from Fredricks. Going into the third period with a 2-1 lead over Killam Anderson scored unassisted for Sedgewick, with Simpson scoring from Gabruck. With 8 minutes left of play Simpson scored from Gascoyne and Anderson. Booth scored the final goal from Tindall and Bratland. Total minutes in penalties ten. Sedgewick eight minutes and Killam two minutes.

CURLING

Four rinks entered the Men's bonspiel at Alliance with three ending in the finals. The Ian Eckstrand rink are yet to play their game in the Grand Challenge, but due to their zone competition were unable to play it off. Brandingen, Martin, MacKinnon and K. Johnson took the second event and J. Cameron, R. Storbakken, L. Storbakken and M. Erickson took the third event.

Merna Murmurs

Hear Melba Cameron got in on the "Old Timers" bowling teams that went to Camrose on Friday, something fishy about that!

Mrs Arlene McLean,nee Rick of Edmonton visited with her mother on Thursday and Friday. Warren and Coleen were weekend visitors with Anna Rick, they are also from Edmonton.

Mr and Mrs Roy Cameron and daughter of Calgary visited at the Charlie Cameron home over the weekend, also a friend Marie Derraugh of Rockyford, Alberta was a guest on Sunday.

Mr and Mrs Albert Whitbeck of Lougheed were Sunday guests with their son Lyle and family.

Kevin Eckstrand of Edmonton spent the weekend at his parental home, Mr. and Mrs Carl Eckstrand.

Don't forget the Merna Ladies Club are meeting one week earlier this month, on February 7, at Janet Bownes home.

Those folks remembering Rev Heinz Birchmeier of the Merna-Alliance United Church, will be pleased to know he often thinks of Alberta and wants to be remembered to everyone. The Eldey families had a letter from him recently and he has a new baby daughter named Laurence Marie. He hopes they can make it back here soon, he now lives in Geneva Switzerland.

Mr and Mrs. Gordon Reid of High Level, Alberta are visiting with relatives, the Luntys, and the Pottages for a few days.

Mr and Mrs. Mac Stewart of Galahad enjoyed Sunday dinner and an afternoon of bowling with Mr and Mrs. Wayne Lunty and family.

Sedgewick News

Mr. and Mrs Gordon Reid of High Level have been spending a few days with the latter's parents, Mr. and Mrs Steve Pottage and other members of the family.

We're happy to see Mrs. Doug Hagen, Mrs. Gwyna Gibbs and Mrs. Johnsgard home after a stay in Killam Hospital. And pleased to hear that Mrs. Sonder Hagen is home again and feeling much better after time spent in Daysland Hospital.

Mr. George Hagen and Mr Doug Hagen are now employed at Whitecourt. Doug was home last Thursday and Friday to visit his wife during her stay in Killam Hospital.

Mr. and Mrs. Duane Freeman and family of Sherwood Park were weekend guests at his parental home, the Eldridge Freemans.

Mr and Mrs. Don Hall from Provost visited relatives here over the weekend.

The sympathy of the community is extended to the family of the late Mr Percy Simpson who passed away on Sunday, February 3rd.

Last Friday saw Mr and Mrs. Norm Rose in Edmonton to help daughter Pat celebrate her birthday.

Mr. Pat Leeb, Mr. Bill Arbuckle and Mr. Dwayne Billow are now home after working for awhile in Fort McMurray.

Get well wishes to Mrs. Rob Denroche who has spent the past week in Killam Hospital.

Mr and Mrs. Jim Davison were Sunday guests at the home of their daughter Phyllis and family, Mr and Mrs. Wilf Blackwell of Bawlf.

Miss Wendy Erickson and Vaughn Schmutz from Edmonton visited with the Dick Erickson family over the weekend.

Mrs. Lois Schmutz and boys are spending a week visiting with relations in Edmonton.

The Bob McBrides were in Edmonton during the weekend.

Edmonton was a popular place with Sedgewick residents on Monday as Mr and Mrs Ed Djos and girls, Mr and Mrs. Tom Sparrow, Mr Matt Kobsar, Mr Lyle Kobsar and Mrs. Marie Booth all spent some time there.

Stephen Booth was home from Edmonton for the weekend.

Mr and Mrs Cecil Gould were Camrose visitors Monday.

Clayton Howard Kornak and Clinton John Kornak, sons of Mr and Mrs John Kornak, Sharon Ann MacKinnon, daughter of Mr. and Mrs Don MacKinnon, and Christine Denise Swainson, daughter of Mr and Mrs. Garry Swainson were all christened at the United Church at the Sunday morning service.

Mr and Mrs Jim Walsh were Hesler visitors last Tuesday where they celebrated Betty's birthday with Mr and Mrs Leo Blaeser and Mr. and Mrs. G. Blaeser at the home of their daughter (Mrs Grant Blaeser) and family.

Miss Gail Munro of Edmonton spent the weekend at home.

Mr. and Mrs. J.H. Sutter had their whole family home over the weekend – Jim Sutter from Lethbridge, Mr. and Mrs. Ron Sutter, Wayne and Trish from Leduc, Janet Sutter and Peter Brown, Mr. and Mrs Marvin Sawatzky and Troy, and Richard Sutter, all of Edmonton, as well as Terry and Bobby. The family all attended the 60th wedding anniversary of their grandparents, Mr. and Mrs. Ray Sutter, held Saturday night at Lougheed.

Mrs. Louis Schmutz from Edmonton was a weekend visitor with Mr. and Mrs. Wayne Schmutz.

Miss Debra Richardson left for her home in Surrey, B.C. after spending some time with her grandparents, Mr. and Mrs. H. Richardson and Mrs Elna Murray.

SEDGEWICK Land and Insurance
- Real Estate
- Insurance
- Treasury Branch Agent
- Associated with Cormie & Kennedy, Barristers and Solicitors
- Fishing & Hunting Licenses

RAY POTTAGE, Prop

"M-M FOOD SAVINGS"

February 7, 8 and 9, 1974

VEGETABLE OR TOMATO — 10 ounce
AYLMER SOUPS 7 for $1.00

LIBBY'S — 19 ounce
TOMATO JUICE 4 for $1.00

TANG — 7 ounce size
ORANGE CRYSTALS 4 for $1.19

KLEENEX
FACIAL TISSUE, 200's 2 for 85c

FLOUR, Purity 5 lbs. 99c

GRAPE NUT FLAKES, Post 2 for 75c

• FREEZER SPECIALS •

CORN, Fraser Vale 2 lb. pkg. 75c

CARNATION — 2 pound
TATER GEMS 2 for $1.00

RUPERT BRAND
PERCH FILLETS lb. 95c

HAM OR CHEESE — 10 ounce
PIZZA, Guiseppi's each 69c

• FRESH PRODUCE •

ORANGES, Choice Navels lb. 19c

TOMATOES, Canada No. 1 lb. 29c

CELERY HEARTS, firm green pkg. 65c

FEB. INVENTORY CLEARANCE
Bargains for Thrifty Shoppers!

SEW & SAVE —
Materials and Piece Goods — On Sale Now
The New Butterick Patterns are Now in.
Start Your Spring Sewing Early.

Men's COATS & JACKETS 1/3 OFF
Inventory Special -- Inventory Special

FORTREL DRESS PANTS sale $17.95
Men's Double Knit, Wide Belted, Flared

DOWN FILLED JACKETS sale $39.95
Boys & Misses Assorted Colors. Regular $49.95

CHILDREN'S JACKETS Priced to clear

ODDMENT TABLE 1/2 PRICE
Articles Added Daily All articles at ½ price.

BOYS SCHOOL PANTS Clearance Prices
Denims, Stripes Flares Broken Lines

BOOTS — SHOES — RUBBERS
FOR ALL the FAMILY. Broken Lines Drastically Reduced

Our Entire Shoe Stock Very Competitively Priced. SAVE WHILE YOU CAN!

HARDWARE SPECIALS

DELUXE ELECTRIC RANGE $329.95
"ZENITH" 30 inch range, with full-width lighted back panel, oven timer, timed outlet, infinite heat switches lift-out elements, element signal light, recessed top, lift-off oven door. White.

CORNINGWARE SET special $12.98
Set of three Sauce Pans – 32, 48 and 64 ounce sizes, with 1 detachable handle. Regular $16.95.

DUTCH OVEN special $10.49
Corningware 128 ounce Regular $12.95

COFFEE MUGS special 4 for $1.59
Stacking variety, in assorted colors. Regular 40c each.

DURALEX TUMBLERS 4 for $1.49
7 ounce size. Regular 45c each.

TEA POTS Special $1.39
Brown Betty 5 cup tea pot Regular $1.69

SHOPMATE 1" BELT SANDER
Powerful 1 h.p. motor, steel gear drive assy., easy adj belt tracking mechanism, uses standard 1x21¾" belts. Quick release tension device
Reg. $74.95 Special $66.95

WOOD HANDLE HAMMER spec. $2.29
Stanley 16 oz. Extra hammer handy in home or workshop Regular $2.75

SPACE SAVER TWIN CABINET $21.88
Ideal for bathroom. Classic design, double sliding doors chrome poles adjust 7'3" to 8'6".
Single Cabinet Style $19.95

MARSHALL WELLS
BEAIRSTO BROS.
PHONE 384-3741 SEDGEWICK

Sedgewick Community Hall
Coming Shows

FRIDAY, FEB. 8th at 7:00 p.m. AND SATURDAY MATINEE, FEB 9th at 2:00 p.m.
"MELODY"
Starring Mark Lester
A Family Color Picture

FRIDAY, FEB. 8th at 9:00 p.m.
"THE LAST PICTURE SHOW"
Starring Timothy Bottoms
An Adult Motion Picture

Admission: Adults $1.00; Students 75c; 12 & Under 50c

LORNE'S PHARMACY

Box 100 Phone 384-3528
SEDGEWICK, ALTA.

TERRAMYCIN INJECTABLE
500 cc Special $11.99
2 - 100 cc bottles $5.99

IMPOSIL-200 INJECTABLE
100 cc Special $5.99

Vitamin E 100 I.u. $2.99
Vitamin E 200 I.u. $3.69
Vitamin E 400 I.u. $6.99
Vitamin E Skin Cream and Skin Oil also available

Community Press

The RED X Means TIME TO RENEW

SERVING THE COMMUNITIES OF DAYSLAND—STROME—KILLAM—SEDGEWICK — LOUGHEED — HARDISTY —ALLIANCE—GALAHAD—FORESTBURG

Single copies — 15c | SEDGEWICK, ALBERTA Thursday, February 14th, 1974 | Volume 66 — No. 2[illegible]

THE WEATHER
by R. W. C. D.

	Max.	Min.	Prec.
February 5	10	-3	7" sn
February 6	26	5	
February 7	41	-5	
February 8	41	25	
February 9	37	19	
February 10	40	18	
February 11	35	14	

New plan allows no eduation tax

by Kevin Peterson

A revised version of the provincial government's property tax reduction plan has eliminated the need for homeowners to pay the 28 mill education levy and then apply for a refund.

Municipal Affairs Minister David Russell in announcing changes for the 1974 version of the plan, said the province will avoid the administrative nightmare of mailing out 280,000 refund cheques by simply not collecting the tax on residential dwellings smaller than four-plexes or farm residential properties.

For most homeowners and farmers the changes will merely be a convenience. But for those with more expensive than average properties the 1974 plan will also mean more money.

In its original form, the rebate system placed a $216 ceiling on the property tax relief given any individual — with the result that those on more expensive properties ended up paying some portion of the tax.

With the revised plan, they will pay none of the 28 mill tax at all, leaving no ceiling on the benefit they will receive.

The savings under the new plan will come in the form of lower mortgage payments — by about $15 to $20 a month – for those who pay municipal taxes through their mortgage company. For those who pay taxes directly, they simply will pay a lower bill when tax notices are sent out in June.

Mr. Russell estimated the increased provincial 'costs' under the new program at $22.7 million with $13.1 million of that going directly to individuals.

The province also threw $5.2 million more into the kitty for municipal assistance and incentive grants which are given to local government, raising that total to more than $53 million.

But his announcement gave no indication the government is willing to relax the 7.5% spending increase guideline it imposes on local governments who wish to qualify for the incentive grants.

The ceiling will be reviewed only as "a last resort", the minister said and local governments are expected to look at all other options.

Both Calgary and Edmonton City Councils are now studying budgets which would require mill rate increases far in excess of the 7.5% guideline.

But Mr Russell said the two cities still have the flexibility factor which was built into the plan last year of going for a higher increase this year, with a lower one in 1975. The increased grants also could affect their planning, he said.

In a final change, the equalized assessment program – which will still collect the 28-mill education levy on commercial, industrial and apartment property -- was adjusted to eliminate a long-standing discrepancy between urban and rural areas.

Urban property will now be assessed at 20% of its market value, not 35%. Rural property has always been effectively assessed at 20%, Mr Russell said.

★

BATTLE RIVER HOCKEY LEAGUE STANDINGS TO FEBRUARY 8th

	GP	W	L	T	Pts
Killam	19	17	1	1	35
Daysland	20	13	7		26
Sedgewick	20	9	10	1	19
Irma	20	9	10	1	19
Viking	20	8	10	2	18
Hughenden	18	6	11	1	13
Hardisty	17	1	14	2	4

Scoring Leaders	GP	G	A	Pts
L. Koehli, Days.	19	40	25	65
M. Kinzer, Killam	19	31	28	59
B. Kinzer, Killam	19	17	22	39
H. Lansing, Days.	19	13	[illegible]	39
J. Anderson, Sed.	19	22	16	38
G. Rattray, Viking	20	22	15	37
C. Kinzer, Killam	19	12	21	33
T. Watkins, Hard.	16	19	13	32
V. Bergum, Sed.	19	17	14	31
G. Holt, Irma	20	11	20	31

Penalties.	GP	P/M
R. Grant, Killam	19	114
K. Schlosser, Hardisty	16	84
B. Jackson, Irma	20	83
R. Johnson, Hardisty	16	73
B. Liddell, Irma	20	65
J. Laskosky, Viking	20	59
W. Grant, Killam	19	58
D. Kinzer, Killam	19	51
M. Lansing, Daysland	19	46
K. Cornish, Irma	20	46
G. Sutter, Viking	20	46

★

KILLAM TO RECEIVE ONE OF THREE INFORMATION BOOTHS

Three information booths will be built and placed by the Battle River Tourist Association this spring. This decision was reached at an executive meeting held in Camrose on Feb 7, 1974 when tenders were opened for the construction of the booths.

Four tenders were submitted. The successful tender was that of C. A. Jackson, of Ma-Me-O Beach, whose bid of $4,578.60 for one and $13,500.00 for three units, was accepted.

Orders for the three units are being placed with Mr. Jackson.

One booth will be place at Stettler, one at Killam and the third at Bashaw.

★

ON THIS VALENTINES DAY make someone happy. Send yourself a valentine.

A DARK ONE — Monday afternoon, Feb 11th a dark cloud appeared which certainly caused people to stop and look. Apparently, clean up crews were burning of the excess oil, following two recent oil spills near Strome.

A leak from the Interprovincial Pipeline spilled an undetermined amount of oil in a slough near Strome in two breaks about 200 ft apart in the past week. Estimates have set the amount of oil lost at over 300,000 gallons.

The leak was first detected when instrumentation indicated a drop in pressure in the line between Strome and Hardisty. The first break occured late Monday, and the second came Thursday night. Clean-up crews were still on the sight when the second break occured.

. . . . . .

STROME — Curling is still very much in the news as Cliff Robbins, Don Hayes, John Rawe and Dennis Loesch went to Edmonton on Saturday to curl in the Corbey Play-offs. However bad luck was with them as they lost out. Stella Robbins accompanied them to cheer them on and also spend some time visiting her daughters Myrna Rawe also made the trip to visit with her sister.

The Strome ladies will be having their closed bonspiel this weekend.

Betty Wiechoster had the misfortune to slip and fall while curling and broke her arm. She is hospitalized in Edmonton at present. Have a speedy recovery Betty.

Sympathy goes to the friends and relatives of Mr Geo Thorburn, Jim's brother, who passed away in Claresholm.

Linda Loesch was home visiting her parents and family for the weekend.

Mr and Mrs Mike Niehaus and family were Edmonton visitors last weekend. They also spent some time with Donna's mother.

The fans of the Old Timers Hockey Team were not disappointed on Wedensday night when the team took on Rosalind. Victory was Strome's with a 13-5 score. Congratulations.

Mel Froehler curled with the Virg Gerber rink in Camrose last week. They took 2nd in the 1st event.

Mrs Scheelar left on Tuesday night for Vancouver. While she is there, the family will gather for the first time in 20 years.

The C.W.L. will be celebrating its 50th anniversary on the 31st of March.

Mr and Mrs Clint Sprague visited with the Jim Sprague family in Camrose on Sunday.

Taking advantage of the nice weather, Mrs May motored to Camrose Friday evening to visit her sister, Mrs Annie Zwack who is a patient in St. Mary's Hospital.

Mr and Mrs Harvey Hamm and family spent the weekend at Lloydminster.

The community was saddened to hear of the passing away of Mr Frank Pointer. He resided around Strome for many years.

Miss Janice Gordon is home after a lovely holiday in the Caribbean. She now has taken employment at the Lethbridge Municipal Hospital.

Elmer McDougall, Earl and Marge McDougall and Mr and Mrs Alvin Gordon attended the bridal shower of their neice Miss Carolyn Mather, in Edmonton on Sunday. Her big day will be on February 23.

Mr and Mrs Doug Clark and family spent the weekend with Meg and Les in Edmonton.

Father McKenzie is a patient in the University Hospital. Get well wishes go out.

The World Day of Prayer will be held at the Catholic Church on March 1st.

STROME SCHOOL NEWS

Strome School is proud to hold the Badminton Tournament for the second year in a row. The date is February 23. Doors will open at 8:30 a.m. Everyone is welcome. Refreshments will be sold. Congratulations go out to the winners of the Flagstaff County Bonspiel. Well done Grant Eshpeter, Donald Miller, Colin Miller and Connie Fuechtmann!

The Strome School's Bonspiel will be held on March 9th.

Successful minor hockey week

Despite the sunshine, warm weather and a dripping roof the Killam Minor Hockey Weekend proved to be quite successful. On Saturday, February 9th five games were played with four games played on Sunday.

The Pee Wee II team and Alliance squared off to a 2-2 tie with goals by K. Freadrich and Smolski for Killam, and Rittenhouse and Spades for Alliance. In the Mighty Mites division Killam defeated Forestburg by a score of 5 to 1. The goal-getters for the home town squad were Brent Child with 3 and Darren Shuster with 2. Forestburg's only goal was from K. Fossen.

Fine playmaking by Murray Jackshaw and Dale Keindorfer sparked the Killam Bantam II club to a 6 to 1 victory over Lougheed. Murray and Dale did not score the goals but received 4 and 3 assists respectively. Goals went to L. Slavik with 3, Stubbs with 1, T. Slavik with 1 and Bonar with 1. The lone Lougheed goal was by D. Armstrong.

How does a person identify a girls' hockey team from a boys' team. Well first you look at the skates, then the equipment they are wearing. Oversize? No way! They are a perfect fit. Only the straps on the pants get loose and they end up at the ankles. The Daysland girls' team shut out Killam 4 to 0.

In Bantam I action Killam defeated Viking 9 to 3. Goals went to Graff with 3, J. Slavik and L. Slavik with 2 apiece and K. Lafantasie and Bonnett with one apiece. Jackshaw received 3 assists in the game. For Viking Sutter received 2 goals, Amundson, Field and Shonoshuk one apiece.

On Sunday, Sherwood Park Midget BB defeated Killam by a score of 5 to 1. Although the Park was outweighed by Killam their fine playmaking and skating enabled them to win. Goals went to T. Clark with 2, G. Whyte with 2 and T. Lester with 1. The only Killam goal went to Bob James midway through the first period.

The Killam Mites were defeated 3 to 1 by Forestburg. Goals went to Scott with 2 and Adams with 1. Jackshaw scored the lone Killam goal.

In Pee Wee I action, Amisk defeated Killam 9 to 2 with goals by D. Anholt with 5, D. Johnson with 2, G. Hays and K. Hayes with one apiece. Spiller and Lafantasie scored for Killam.

To wrap up the weekend the farmers and the town people squared off to a broomball game. The score: 1 to 1. This must be the most tiring of games!! The sweat was dripping faster than the roof.

Killam Minor Hockey thanks all coaches, referees, parents and players who made this weekend a success.

Gerald Basterash
Rec. Co-ordinator

Local skaters raise funds

RECREATION ROUND-UP

SEDGEWICK—58 skaters took part in the Skate-a-Thon held Sunday Feb 10th, sponsored by Sedgewick Figure Skating Club. Everyone seemed to be enjoying themselves pre-school to adult (five to be exact, who are to be congratulated for going the distance) the majority skating the full sixty minutes on very "heavy" ice.

Pledge and donations totaled $490.00, with Gail Rombough being the highest single contributor with total pledges of $94.20. Jean Johnson topped the adult contingent with total pledges of $67.00.

The support shown was appreciated by the Figure Skating Club who hope this can become an annual event.

The Figure Skating Club is also working diligently in preparing for their annual Ice Revue which is scheduled for next Thursday, Feb 21st. The theme of the carnival is "From Bach to Rock" and will include musical numbers through the decades in the form of group numbers, duets and solos on skates. Two guest skaters from Killam plus instructor Trevor Chomick of Vegreville will also be appearing.

Note: Would mothers kindly check their closets for a blue brocade and net skating costume missing from last year, and if found leave with Mrs Helen Whitten, as it is needed for a group number.

Curling News

Mary Simon with Lynda Poyser playing third, Helen Leeb second and Donna Metz lead, took the Grand Challenge by defeating the Bowey rink from Rosalind at the Killam Ladies Spiel. Ardith Gould with Jean Muirhead playing third, Judy Meakins second and Martha Pope lead, lost to the G. Lien foursome of Lougheed in the final of the 3rd Event. Vivian Sparrow with Margaret Kobsar third, Bobbi Bauer second and Shirley McConnell lead lost to K. Golka of Hardisty in an extra end playing in the fours of the 2nd Event. Vivian Kortgaard skipped her rink to the fours of the Grand Challenge at Camrose Valentine Spiel. Playing for Viv were Georgina Brandingen, Coleen Arbuckle and Lorraine Rose.

Hockey News:

The 8 & Unders defeated the Lougheed team 3 - 2 Saturday, with Hogg, D. Thompson and D. Fredrick scoring for Sedgewick and Ness and Teers scoring for Lougheed. No penalties in this game.

Sedgewick Mites lost to Forestburg 4 - 2 Saturday at Forestburg, with scores made by L. Rawcliffe and K. McConnell for Sedgewick. Scoring for Forestburg were Adams, Shott and Stetson. Total minutes in penalties, 14, Sedgewick 6 and Forestburg 8.

The Pee Wees won over Forestburg 2 - 0 with C. Hogg getting a shut-out. Scoring for Sedgewick were C. Gabruck and D. Simpson. Forestburg received 2 penalties of 2 minutes each.

Carnival Queen Candidates, March 2nd & 3rd

Theresa Oliver

Lynn Buchanan

Toni Sim

Brenda Bergum

Diane Wegenast

County hire assessor, office help

A special meeting of County Council was held on Tuesday, January 29th, commencing at 3 50 p.m., following the adjournment of the Agricultural Service Board meeting. All the Councillors were present. The meeting being held on other than a regular meeting date, a waiver of Notice of Meeting was signed by all Councillors.

Council were advised that due to lack of interest by other Municipal District and Counties, no Co-op Trade meetings would be held this year.

Husky Oil and Gibson Petroleum are to be invited to attend the February meeting.

A Road Oiling Seminar is to be held in Edmonton Feb. 18th, and it was moved that Harold Hogg, Sven Anderson, the Secretary Treasurer and all members of the Council be authorized to attend.

A. E. Whitehead, Shop Foreman, met with Council. The situation with regard to parts and the repair of equipment in preparation for the 1974 Public Works program was discussed, as well as grader blade supply. The situation with regard to using the lowboy to move cats, the repair of the Kenworth and the condition of the Diamond T were discussed. After discussing the crushing of gravel, it was decided that the crusher be shut down until the first part of [illegible]

Notice was received that the Annual Municipal Bonspiel is to be held Feb. 25th at Tofield.

Council was advised that the Spring Meeting would be held April 3 and 4th. It was agreed that the School Committee Meeting should be postponed to April 10th. All members of the Council and the Secretary were authorized to attend.

An application received from Calgary Power together with maps showing the proposed route to serve the Killam Gun Club on the SW 30-44-13-W4th, was approved.

The holding of another Employee's Day in the spring of 1974 was approved.

A Technical School for County Foremen will be held March 14 and 15th in Edmonton. It was moved that Ed Simons, Marvin Lindseth and A. E. Whitehead be authorized to attend.

A resolution requesting the Legislature of the Province of Alberta, to amend the present Police Act, which had been presented to the Quarterly Meeting of the Edmonton Union of Municipal Districts & Counties on January 28th was read and accepted on motion.

Council moved that Delbert Bergum be hired as an assessor to work under Hu Harr... and Associates.

Additional office help was also discussed, and the Secretary-Treasurer was authorized to hire additional help.

By Law No. 241 authorizing the purchase of one new automatic welder equipped with two storage boxes, one Rotary Ground, one slip over switch and one nozzle with guide for side mount unit, for the full purchase price of $2,536.00 was presented, given three readings and passed.

By Law No. 242 auhtorizing the establishment of a pension plan for the employees of the County and repealing By Laws No. 60, 107, 184 and 203 was presented and carried.

The meeting adjourned, to meet again on Feb. 14th.

The Community Press
Independent, But Not Necessarily Neutral, In The Public Service

Half a million strong . . .

(Guest Editorial)

February 17 - 24 is Scout-Guide week, and our slogan this year is "Half a Million Strong". One out of every forty Canadians are now actively involved in Scouting or Guiding. On February 22nd, we celebrate the joint birthdays of our founder, Lord Baden-Powell and his wife, World Chief Guide, Lady Olave Baden-Powell. This day is known as Thinking Day when we give special thought to our friends in other member countries that span the world.

The aim of the Boy Scouts and Girl Guides is to help youth develop as resourceful and responsible citizens of the community. Our program helps young people develop an interest in many fields by exercising the mind, encouraging manual skills and creative abilities, physical activities and service to others. Each member can find his own level or "his own thing" through the variety of badges and emblems offered, which teaches perserverance or "stick-to-itiveness" as each goal is reached. This in conjuntion with the principles of Scouting and Guiding help develop leaders of integrity which are badly needed in an apathetic and many times sick society.

We try to work in cooperation with other youth organizations, educational institutions and respect the religious beliefs of others.

Ours is a demanding program as we meet once a week, hold parents' meetings, district meetings, training schools, plus special projects and outings. As a result, not everyone can participate in everything, and through lack of communication this results in organized chaos, sometimes more chaotic than organized. To be strong we need the support of all members, parents and our communities.

Another bit of philosophy by Henry David Thoreau — "If a man does not keep pace with his companions, perhaps it is because he hears a different drummer. Let him step to the music that he hears, however measured and far away."

— D. Dammann

CLIP OF THE PRESS

Wolves . . .

—Rimbey Record

Farmers in the area northwest of Rimbey have been on a mission, during the past week or more, in an effort to protect their livelihood in the production of livestock. Wolves have invaded the area and the problem is to get rid of them. The wolves are becoming fat and sleek on the farmers' cattle and every animal taken by wolves means a loss of hundreds of dollars to the owner, whether the particular animal be large or small.

Amazingly they have been criticized. As it turns out, criticism is mostly by persons who have nothing to lose. It doesn't concern their own livelihood. Loss of even one head of livestock is a major catastrophe to most farmers. It's not a matter to be taken lightly and the farmers are taking time that they could well spend at home on usual chores to "shoo" these wolves from the area.

Unfortunately, they are being criticized by other media for their efforts to protect farming operations, by people who would scream at top key if they lost only a week's salary.

There is just no way of determining how many head of cattle are being, or have been, destroyed by wolves, without evidence of the slaughter. However, wolves, in well improved farming land (in other words in the centre of civilization) are not a natural phenomena.

Can one blame the farmers for taking the time, and effort, to organize to chose the wolves from their farms? We think not.

THE LETTER BOX

Sedgewick, Alta

Editor,
The Community Press,
Sedgewick, Alta.

Dear Sir;

As a part-time nurse at the local hospital, I happen to be on evening duty when some of my patients, who are residents of Flagstaff Lodge in Sedgewick, heard that their night housekeeper's services were no longer required at the Lodge. To somone suffering from illness, this news is not beneficial to an early recovery, as it appeared this night housekeeper was someone they really liked and appreciated.

These elderly folk at the Lodge require attention, understanding, and above all love, so why remove someone from thir position if they are capable of giving this kind of service. I am not a taxpayer to this County; I have no relatives living in this Lodge. I only know these guests that I've made an acquaintance through the hospital - yet I care about them! You who are taxpayers to this County, you who have relatives in this Lodge, you who have friends living there - you should care enough for those guests to do something to have their former night housekeeper back at their home. After all - wasn't this home built for them!

A. A.

★

Compassion is a main ingredient of leadership, a requisite that is sometimes lost or ignored in today's world.

— Charles G. Griffo

RELIGIOUS SERVICES

SUNDAY, FEB. 10th

Sedgewick Lutheran Parish

Bethania Lutheran
No Sunday School.
7:30 p.m. Family Worship
Joint service with Anglican
Coffee Hour following
Trinity Lutheran
Family Worship 9:30 a.m.
P. S. Olson, Pastor

Killam Pentecostal Tabernacle

Sunday School 10 00 a.m.
Morning Worship 11:00 a.m.
Evening Service 7:30 p.m.
Tues.: Prayer and Bible Study at 8 00 p.m.
Fri.: Young Peoples, 8:00 p.m.
Pastor Gus E. Raskel, 385-3587

St. Edmund's Mission Anglican Church

Rev. B.P. Osborne, Rector
Killam:
11:00 a.m. Holy Communion
2 00 p.m. KILLAM — The Cub Scout, Browns and Guide Church Parade at St. Joseph's Roman Catholic Church
Sedgewick:
7.30 p.m. Joint Service with the Lutheran Church
Note: No Sunday School
Feb. 15: St. Edmund's Mission (Killam, Sedgewick, Lougheed, Hardisty, & Hughenden) Annual Congregational Meeting starting with a hot meal at [illegible] p.m. in Sedgewick.

United Church of Canada

Merna 8:45 a.m.
Sedgewick 10:15 a.m.
Lougheed 11:30 a.m.
Minister: Rev. Jack Bennett
Phone 384-3520 (Church)
[illegible]

United Church of Canada

Strome-Killam Pastoral Charge
Minister: H. Allan Richards
Strome 11:00 a.m.
Killam 7:30 p.m.
Church School: Thursdays, at 4:00 p.m.

Killam Baptist Church

Sunday School 10.00 a.m.
Morning Worship 11 00 a.m.
Evening service: 7:30 p.m.
"Come and bring a friend"
Bible study and prayer service on Wednesday at 8 00 p.m.
W.M.S. 8.00 p.m. last Thursday of the month

Church of the Nazarene

Lougheed, Alberta
Invites you to attend services
Sundays:
Sunday School at 10 a.m.
Worship Service at 11 a.m.
Evangelistic Service 7:30 p.m.
Wednesdays:
Cottage Prayer Meeting (to be announced weekly)
A warm welcome awaits you!
Pastor Rev.Renny Ron Tembran
[illegible]

Club News

KILLAM LIGHT HORSE

The monthly meeting of the Killam 4-H Light Horse Club was held on the evening of February 5th. This meeting was held at the residence of Mr and Mrs Carl Kautz.

President Larry Slavik called the meeting to order at 8:30 p.m. Nine members answered the roll call by saying the name of their horse, it's color, age and height.

Frances Wilson led in the 4-H pledge.

Murray Hampshire stressed for more of our members to be at the next Regional Days.

Mr Stan Weller said that all of the clubs were to adopt a common set of rules in the judging of a horse. Only one set of rules would be used at the horse shows. He then stated the agenda for the summer meetings. This includes one Endurance Ride, three Trail Rides, one of which is to be an overnight ride.

We then discussed the purchasing of crests for the club. It was decided to bring the topic up at the next meeting.

Vickey Delonge gave a talk on "Safety Around a Horse" which was followed by a question period.

Murray Hampshire volunteered to have the next meeting at his home.

An hour of leather craft was enjoyed. Lunch was served by the hostess. Frances Wilson moved that the meeting be adjourned.

— Reporter, Kevin Sorenson

★

LOUGHEED HOMEMAKERS

The Lougheed 4-H Homemakers held a meeting on February 5th in Lougheed School. Janet Probst led the pledge and the roll call was an exercise and what good it did for you.

The secretary's report was adopted as read. Janet Probst moved that the secretary write to Doug Norman and ask him for the addresses of 4-H clubs in all surrounding districts so that the club could invite one of these clubs to the rally.

The treasurer's report was adopted as read. We also decided the tea be moved to the second Sunday in May. Debbie Waite moved the meeting be adjourned. Mary de Kock, Debbie Waite, Agnes de Kock, Otti de Kock and Rose Cookson all had a short talk and Janet Probst gave a demonstration on Physical Fitness.

Club Reporter, Mary de Kock

★

BATTLE RIVER MULTI CLUB

The Battle River Multi Club held their regular meeting at 7 00 on February 5th at the Battle Bend School. All members were present.

The business part of the meeting was attended to. The club speakoffs are to be on March 17th. Everyone is welcome. The community project was decided on and the educational tour was debated.

Impromptus were given and the kids divided into the different groups to do their projects.

Reporter — Rosemary Cibart

★

SEDGEWICK HOBBY CLUB

On February 5th at 7.30, the Sedgewick 4-H Hobby Club held their meeting in the Home Economics room at the Sedgewick Central School. The meeting was opened with the singing of O Canada and reciting of the 4-H Pledge. Roll call was taken and members answered with a safety tip. There were nine members present.

The minutes of the previous meeting were adopted as read. We discussed going to a Rodeo to be held in Edmonton from March 24-28. To earn money to pay some of the expenses, we decided to have a craft and bake sale sometime in March.

The meeting was adjourned with the singing of God Save the Queen and lunch was served. The next meeting will be held at the school Feb. 19th.

—Club reporters Cathy Thompson and Tammy Schaupmeyer

★

LOUGHEED BEEF

The Lougheed 4-H Beef Club held their third meeting at the Lougheed School on Feb. 6th. The meeting was opened by singing O Canada, then Paul Carter led the 4-H Pledge. The members answered roll by telling the breed of 4-H calves.

Going to the rodeo was discussed, and curling in Viking.

Members all told what they fed their calves. The club leader divided us into groups to make reports on different breeds of cattle. The next meeting is on March 6th at 7:30 p.m.

—Cub reporter, Shelley Ness

IN THIS CORNER . . .

Harmony

One morning a Christian worker entered a church to meditate and pray. He heard sounds coming from the distance — single notes; then cords, then combinations issuing from the chancel organ.

Silently he walked down the empty church to discover the cause. He found the organ tuner at work, seated before a large and complicated instrument.

"Sir, how do you tune all these pipes so as to make harmony?"'

The organ tuner replied, "I first tune Middle C, then all the rest to it."

The christian worker left the sanctuary that morning with a great spiritual secret. For in his heart was this message — "First make Jesus Christ the centre of your life and then tune all else to Him."

—Rev. Jack Bennett,
President Flagstaff and District Ministerial.

The Community Press
[illegible] every Wednesday at SEDGEWICK, Alberta
MONTE KEITH, Publisher [illegible]
SUBSCRIPTION RATES: Canada—in 40 mile radius $3.50
Outside 40 mile $4.50 per year
Overseas and U.S.A. $6.00 per year
Counter Sale 15c per copy
Second Class Registration Number — 0725

Daysland News

DAYSLAND—Mrs. D Davidson of Fort Resolution is visiting at the home of Mr and Mrs. G. Davidson. Mr. Dwight was down for a weekend but went back again.

Mr and Mrs. Lyster of Red Willow were guests at the home of Mr. and Mrs. L. Niehaus.

The Daysland Auctioneers held a very successful auction for the Retarded children on February 8th. They realized a total of $534.00. Items for the auction were donated by various business places and local residents.

Mr and Mrs Taylor of Winnipeg were guests at the home of their daughter and son-in-law, Mr and Mrs Jim McMurchy.

Mr and Mrs Jim McMurchy announce the arrival of their adopted son Jeffery who arrived on January 5th.

The Oldtimers held a card party on Friday evening with six tables of 500 being in play. Ladies first prize - Mrs Anna Boggs, second - Mrs. L. Twitchell, low - Mrs. R. Broemling. Men's first prize - Mr. C. Davidson, second - Mr. Adrian Gaudet, low - Gary Robinson.

Eleven ladies of the O O R P traveled to Bashaw with the gavel on February 6th. Twelve men of the Elks lodge also went to Bashaw to visit the Elks Lodge there.

Mrs. E Graham has returned home after spending a few weeks in Edmonton visiting with relatives and a week at Drumheller at the home of her son and family, Mr. and Mrs. Leroy Graham.

Busy time for Daysland ladies

DAYSLAND U.C.W. MEET

The February meeting of the United Church Women was held Thursday evening with eighteen members answering the roll call with fifty-eight visits made to the hospital or sick.

Miss L. Graham read the Devotional. Thank you notes were read from Rundle Mission, Della Robson and Court families. Correspondence was read from the Camp Committee and Mandate the United Church paper.

The President announced that the Coronation Presbytery meeting will be held in the Camrose United Church on February 20th starting at nine in the morning.

The Supply and Welfare committee is asking for more pill bottles and clothes to be sent to Bissel in Edmonton for distribution. A new book is to be purchased for the program committee reports. Cards sent out were one sympathy and one get well card.

The annual congregational meeting will be held in the church on February 17th with circle two in charge of lunch.

The World Day of Prayer will be held on March 1st. Place of meeting to be announced.

A motion was made to cater to the auction sale of Mr and Mrs. Brodie on April 30th and another motion was made to cater for the wedding of Don Throndson in April. A motion was made not to cater to the Nahajowich wedding.

It was decided to purchase new flowers for use in the church. A motion was made that the U.C.W. give a penny a day for this year, to be sent to the World Relief and Development Fund.

Coming up in April, May and June will be a series of programs on Family Life, Education and Preventive Social Life. These series are open to the public and there will be speakers from Camrose.

The program was taken by by Mrs. Jean Hamilton who gave a film and record commentating on Missions.

A delicious lunch was served by hostess Kay Brown and helpers Norma Hanrahan and Theresa Campbell.

★

DAYSLAND O.O.R.P. MEET

The February meeting of the Royal Purple was held on the 4th with twenty-three members present and one visitor from the Heisler Lodge.

It was Past Honored Ladies night with P.H.R.L. Rose Zwack conducting the meeting. PHRL Anne Zwack as A.R.L., PHRL Irene Garbe as Loyal Lady and P.H.R.L. Anna Boggs Lecturing Lady.

The Sunshine committee reported two cards sent to the sick and five sympathy cards sent during January.

A motion was made to take the gavel to Bashaw on Wednesday evening February 6th.

An invitation was extended to the R P ladies and escorts by the Heisler Lodge to attend the 25th anniversary social evening the night of February 16.

A motion was made to cater to the reception and midnight lunch for the wedding of McDonald and Candlish on March 9th.

The members were extended an invitation to attend a Valentine Tea on February 12th put on by the Daysland 4-H Clothing Club in the United Church social room.

It was decided to cater to the Shile-Bendfeld wedding in the month of June.

H.R.L. thanked all those who filled in offices for the evening. She also read an article from the Elks paper.

A motion was made to send a gift to Mary Jane Brinker who is a patient in an Edmonton Hospital. Also to Lady Helen Zwack who has returned home from an operation in Edmonton.

A delicious lunch was served by Ladies Schmidt and Rittammer.

DAYSLAND C.W.L. MEET

Fourteen ladies were present at the monthly C W L meeting on February 7th. Mrs Rose Davis led the Devotional.

Thank you cards were received from the family of Mrs. Burkhard, Father Dylke, Mrs Lil Klutz, Sister Carmel, Mrs Kishlewich, Sister Anna Kelly and Mrs M. Urkow. A report was read on Peru.

A motion was made to send a bouquet of flowers to Mrs Ann Zwack who is in hospital and also to send a gift to Mary Jane Brinker in hospital.

A letter was received from the Diocesan President on when to get the reports ready.

Five ladies reported making visits to the sick.

Mrs S Lupino and Mrs Loretta Blatz volunteered to go on the nominating committee. All the offices need to be filled except that of Treasurer.

Mass intention is for Peace in the World.

The March meeting will be moved to Tuesday March 5th at 8 00 p.m. Lunch committee for that meeting are Mrs. R. Broemling, Mrs. R. Carlson and Mrs R. Dalueg.

Mrs L. Dolanz won the attendance prize. Hostesses for the evening were Mrs. L. Lang, Mrs J. Scott and Mrs Helen Blatz.

★

USE THE CLASSIFIED ADS
To Buy, Rent, Sell, or Trade

Daysland Auction Mart
SALES EVERY FRIDAY
Owned and Operated by Russ Sheets and Dave Hutchinson
Listings for Friday, Feb. 15th —
Consignment of New Spruce Lumber
Several parcels of Weaner and Feeder Pigs
5 Dry Sows, for butcher. Some Sows and Boars
Feeder Cattle and Calves

Mike Zowtuk	688-2143	Holden
Russ Sheets	672-6461	Camrose
Dave Hutchinson	863-2161	New Norway
Herb Robinson	374-3757	Daysland
Bill Hrudko	672-3510	Camrose

- SPECIAL NOTICE -
HANSEN DENTURE CLINIC
HAS NOW MOVED
Our New Address is
5107 - 50th Avenue
(1½ blocks west of Bank of Montreal)
CAMROSE TELEPHONE 672-2654

Galahad Mens' spiel attracts 36 rinks

GALAHAD — Sincerest sympathy is extended to Mr. and Mrs. Ray Burke on the loss of her brother John Walli of Collington who passed away suddenly on Sunday, Feb 3rd. Mr and Mrs Burke attended the funeral on Wednes., Feb. 6th. He is survived by his wife Mrs May Walli and two sisters Mrs Jo Burke, Galahad and Mrs Ida Clarke of Camrose.

Mr and Mrs Ron Zimmer and Deirdre of Stettler spent the weekend with their mother Mrs. Proxy Gamroth.

Conkratulations to Mr and Mrs Wade Meyer (nee Carol McNabb) who were married in the United Church in Forestburg on Saturday, Feb 2nd. A large crowd attended the wedding dance held in the Galahad School Auditorium on Saturday evening.

Mr and Mrs Dave McGowan and Mr and Mrs Clemens Kuefler left this week for a holiday trip to Hawaii.

Mrs Betty Russing and children of Alliance spent last weekend with Mrs. Susie Koenig and Garry.

Mr and Mrs Peter Pudlowski and family of Daysland visited with their parents, Mr and Mrs Dominic Gamroth and Angela.

Mrs. Mel Kuefler has returned home after a stay in hospital in Daysland.

Jim and Eddie Koenig from Hinton are home for the weekend with their mother, Mrs Susie Koenig and Garry.

The Galahad Men's Bonspiel is in full swing with 36 rinks entered. A large appreciative audience has been enjoying the bonspiel every day.

Congratulations to Mr and Mrs Ernie Gamroth on the birth of their second son on Sunday, February 3rd.

The regular C.W.L. meeting was held on Tuesday evening at the home of Mrs Arlene Gamroth. There were ten members and Father Becs present. The meeting opened with the League Prayer. Plans were discussed for the St. Patrick's card party to be held in March. Mrs Martha Badry, the Spiritual Convenor, read an article "Life is so Daily". At the close of the evening, lunch was served by the hostess. The next meeting will be held at the home of Miss Kay Pescod.

Welcome to Mr. and Mrs. Williams and boys, Trevor and Ricky who have moved into town. Mrs Williams is the daughter of Mr and Mrs Fred Reuter.

Mrs. Jean Blumhagen subbed at the school for two days in Mrs. Burke's absence.

The Bert Ponto rink placed third in the 1st Event in the Alliance Bonspiel. The Albert Baumgarten rink placed fourth in the 1st Event.

Vern Voltner, Robert Ponto and George Vincett attended the Pool Elevator meeting in Camrose on Friday.

Our lady bingo players have had their winning streak going for them, both in Alliance and Forestburg.

Mr Armand Perreault has been a visitor in the district for a few days this week.

Donna Brausen of Edmonton spent the weekend with her mother Mrs Lois Brausen and [illegible]

Mr. W. Wise was a Stettler visitor on Tuesday and stopped to visit with the Swaren family in Donalda on his return trip home.

Mr. and Mrs. E. Fergusson accompanied Miss Kay Pescod to Castor on Monday.

Mr and Mrs. Walt Roeder and Mrs. August Borgel were business visitors to Castor on Tuesday.

Mr Ray Burke was a business visitor to Edmonton on Monday.

Congratulations to Mr. and Mrs Doug Bownes (nee Bev Larson) of Hinton on the birth of their daughter Natalie Ann, on Sunday, February 3rd, a granddaughter for Mr and Mrs Robert Bownes. Mr. and Mrs. R Bownes spent the weekend at Hinton getting acquainted with their new granddaughter.

Mr. and Mrs. Glen Nelson and Signe of Camrose spent last weekend with Mr. and Mrs R Bownes.

Visitors at the E. Fergusson home on Friday were Mr and Mrs Dan Yates of Halkirk.

WE'LL SHOW YOU HOW TO SAVE INCOME TAX DOLLARS

You can save tax dollars by investing part of your income in a Registered Retirement Plan. You can deduct registered investments from taxable income. Then you can look forward to a much larger retirement income — partly paid for by tax savings.

ED. KROETCH
Telephone 385-2513
KILLAM, ALTA.

Investors SYNDICATE LIMITED
FINANCIAL SERVICE

NOTICE NOTICE NOTICE
to constituents of Battle River

Until a representative for this federal constituency is elected to the House of Commons, the following Members of Parliament will be pleased to make representation on your behalf.

STAN SCHUMAKER
M.P. for Palliser
STAN SCHELLENBERGER
M.P. for Wetaskiwin
GORDON TOWERS
M.P. for Red Deer
DON MAZANKOWSKI
M.P. for Vegreville
JACK HORNER
M.P. for Crowfoot

WATER WELL DRILLING
And Sand Screens
Contact:
MOUNTAIN HILL DRILLING
Bashaw, Alta.
Ph. 372-3809 Box 111

Alberta Residents 65 years of age and over:

Were you missed?

If you are 65 years of age or older and registered with the Alberta Health Care Insurance plan, you should have received a brochure covering the new Extended Health Benefits Program.

It's possible you may have been missed.

Under the program, registered senior citizens and their dependents will be eligible for assistance in purchasing eye-glasses, dental services, medical and surgical appliances, hearing aids and some major pieces of medical or surgical equipment.

Don't miss out!

If you have not received your brochure, please fill out the card below and mail it today. Your brochure will be sent by return mail.

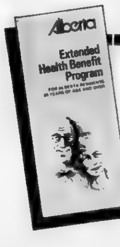

Senior Citizens Extended Health Benefits
P.O. Box 1376
Edmonton, Alberta

Please send me a copy of the Extended Health Benefits Program brochure.

Name ____________
Address ____________
City or Town ____________

Alberta
HEALTH AND SOCIAL DEVELOPMENT
HEALTH CARE INSURANCE COMMISSION

NOTICE

TOWN OF KILLAM

Office Hours

9:00 a.m. to 4:00 p.m.

(Closed from 12:00 noon to 1:00 p.m.)

MONDAY to FRIDAY INCLUSIVE

Moto-Ski for '74

NEW & USED MACHINES NOW IN STOCK

FOR ALL YOUR NEEDS, SEE

R. PETERSON & SON

Phone 385-3545 Killam, Alta

NEW & USED CARS and TRUCKS FOR SALE

1974 BUICK ESTATE WAGON, extras
1974 VENTURA G.T.O.
1974 BUICK LeSabre Luxus
1974 BUICK CENTURY REGAL

1971 G.M.C. ½ TON, 6 cylinder, automatic

1965 68 SERIES - 5 & 2, V-8, new rubber, in excellent [illegible].

1971 ¾ TON, G. M.

1970 FORD GALAXIE 500
1969 OLDS 442
1972 G.M.C. SUBURBAN
1971 PLYMOUTH DUSTER
1970 CAMARO

MacLENNAN MOTORS LTD.

Pontiac — Buick — G.M.C.

Box 88, KILLAM Phone 385-3565

Killam News Items

KILLAM Deepest sympathy of the Community goes out to Mrs. Theresa Kelndorfer and family and Mrs. Matt Thomas and family in the loss of Mrs. Kelndorfer's sister Mrs. Verona Thomas of Edmonton. Mrs. Theresa Kelndorfer, Mr. Joe Kelndorfer, Mr and Mrs Vern Kelndorfer, Mrs. Laurence Seiferman and Mr Calvin Thomas attended the funeral in Edmonton.

Mr and Mrs Al Wallace, Mr and Mrs Rueben Link, Mr and Mrs Vern Erickson, Mr and Mrs Lloyd George and Mr and Mrs Dennis Busse left by plane for a week in Los Vegas.

Mr and Mrs Bill Morgan and Mrs Oscar Pederson spent the weekend in Calgary visiting Mr and Mrs Gordon Kelndorfer and family. Mr and Mrs Marvin Erickson and family, Mr. and Mrs Syl Hutchison, Mr. Nick Shepel, Miss Margaret Steel and visiting sister Miss Kay Almquist who is in hospital. Get well wishes to Kay.

Mrs Bill Oakes and friends of St Albert spent the weekend with Mrs Margaret Gillespie and took in the curling.

Mrs Luke Reed and Mrs. Bill Morgan were the lucky winners of the middle Killam Elks Bingo, splitting $45.60. Congratulations.

Deepest sympathy of the community goes out to Mr and Mrs Allan Fossen in the loss of Donna's aunt, Mrs. Hazel Jackson of Galahad, who passed away in the F.B.A.

Mrs Jim Kueber and Miss Mary-Ann Kueber are going by plane to visit Mr. and Mrs Terry Kroetsch and family in Vancouver, and from there will fly to Beaver Cove, B.C to visit Mr and Mrs Howard MacGregor and family.

Mr and Mrs Dave Prichard, Mr and Mrs Len Quanton were in Edmonton last Thursday. Mr. and Mrs Prichard visited Bob Huyghe in the hospital and later stayed at the Gordon Smith home for a few days.

Get well wishes are extended to Father McKenzie who is in the University hospital in Edmonton.

A house warming party was held recently for Mr and Mrs. Jay Prichard's new home at the West end of town.

Mr. and Mrs. Bill Brodie, Mr. and Mrs Leo Slavik were in Edmonton for a few days recently.

Mrs V Bouchard and Linda were in Edmonton for a couple of days last Thursday and Fri.

Mrs Shawna Poulgaard and children of Calgary spent a week with Mr. and Mrs. J. Slavik.

Mrs Reenie Busse of Edmonton has been visiting relatives and friends for the past week.

Mr and Mrs Elwood Murray of Edmonton and the Anderson family of Hardisty were at the Ron Murray home over the weekend.

At the Chris Enghoj house over the weekend were - Mr and Mrs Bernard Enghoj of Red Deer, Mrs Marvin Bruce and girls of Tofield, Norma Hancar of Edmonton, Kay Karbonit and Patsy of Calmar, Mr. K.K. Nielsen of Stettler.

BOWLING NEWS

Ladies high single - Joe Ann Lewis, 273; high triple - Kay McMahon, 633, high average - Kay McMahon 206.

Men's high single - Bill Gibb, 285, high triple - Lionel Hardy - 678, high average - Bill Morgan 210.

Team's high single - Co-op Jets, 1191; and high triple, 3250. The Co-op Jets are Joe Scott, Gerry Link, Nick and Rose Gara and Lionel Hardy.

HONOURED FOR SERVICE — Mr. Sid James of Killam was honoured recently by the Killam Sedgewick Natural Gas Co. board and above, receives the best wishes of Mr. G Hilker, Chairman of the Board.

After 12 years, Sid retired as secretary for the board, and the Town of Killam, at the end of December. He had served with the gas company since its formation in 1963-64. The board at that time consisted of N. Culbert, Mr. Edwards and Mayor Smith of Sedgewick and from Killam, A. Saunders, G. Hilker and B. Chandler. Present board members are G. Hilker, G. Schulte, Wm. Larson, N. Milke (new secretary) from Killam, V. Booth, W. Badry and J. Brandingen from Sedgewick.

Mr. Al Wallace, superintendent in charge of installation of the system in the two towns was hired by the Board as Gas Utility foreman after the system was completed.

COMING EVENTS
(Too late to classify)

★ Killam United Church Men's Annual Pancake & Sausage Supper, with pie, on Feb. 25 from 5 30 - 7 30 at the church hall. $1.50 per person, preschoolers free. Everyone welcome. 30-3c

★ Killam O.O.R.P. BEDDING BINGO, to be held Monday, Feb. 25th in Killam Elks hall at 8 00 p.m. 20 games for $1. Door prize, clock radio. Everyone welcome. 30-3c

PLAY BINGO
Every Wednesday
at Killam Elks Hall
8 00 p.m.
Proceeds for Community Hall

BORTH
Drug Mart
KILLAM & CAMROSE
Ph. 385-3590 672-4111

PRESCRIPTION SERVICE
Mail Orders Promptly Filled

THIS WEEK'S "SUPER SAVERS"
Prices effective to Saturday, Feb 16th at 5 30 p.m

CONTACT C 20'S $1.99
KLEENEX 200's 2 for 79c
NOXEMA MOUTHWASH, only 55c

Vitamins Sale
Feb. 14 - 23
Check your Flyer!

DON'T FORGET YOUR VALENTINE TODAY, FEBRUARY 14th !

Your Independent Rexall Pharmacy Serving Town and Country

McGowan's Welding
Oilfield — Rig — Industrial
Portable & General Welding
● Welding Supplies
● [illegible]
● [illegible]
PHONES: Bus. 385-3000
Res. 385-2216
Killam, Alberta

Optometrist
Drs. Mathiesen, Lightle and Muncey
290 Imperial Oil Building
10025 Jasper Ave. Edmonton
DR. R. W. LIGHTLE
Will be at the
VIKING MEDICAL CLINIC
THURSDAY, FEB. 21st
For Appointment See Medical Clinic

KILLAM SHEET METAL Ltd.
Plumbing — Heating — Air Conditioning
Lennox Furnaces and Air Conditioning
Meyers Pressure & Septic Tank Pumps
Water Softners & Water Iron Filters
Eavestroughing Installed
Lloydminster Septic Tanks
Propane and Natural Gas Installations
CALL US FOR A FREE ESTIMATE
BUSINESS PHONE 385-3877
AFTER HOURS EMERGENCY SERVICE
Heating - Phone Gilbert, 385-3694 or Roger at 385-3532
Plumbing — Phone Jay at 385-3562

SAVE tax dollars
with a
REGISTERED RETIREMENT SAVINGS PLAN
NOW EARN
8¾ %
on your deposits
No Administration Fee — Call us today.
JAMES Real Estate & Insurance
Bus. Phone 385-3654 Res. Phone 385-3616
KILLAM, ALBERTA
Bonded Agent for North West Trust Co.

Sale! MATTRESSES AND BOX SPRINGS
EXTENDED TO FEBRUARY 16th

"NICE TO GET HOME TO"

BUY NOW, BEFORE THE PRICE INCREASE, EXPECTED THIS FEBRUARY

BONUS BUY — PAIR OF SHEETS will be given AT NO EXTRA COST with the purchase of every box spring and mattress during this special event.

BUY TOP QUALITY RESTONIC AT LAST YEAR'S PRICES

Killam Electric Ltd.

PHONE 385-3550 KILLAM, ALTA.

Killam Auxiliary News

Congratulations to Mr Saur on his 90th birthday. A lovely party was held in his honor, with many guests, including Mr and Mrs Ivan Engebretson and Audrey, Joy Fossen, Ray and Martha Dalueg, Pam and Kathy Farvolden, Janice and Wayne Felzien, Gertie, Eddie and Cindy Strohauer, Victor and Gerda Kroen, all of Forestburg, also Glen Doonanco, Linda, Duane and Astrid Musiod, all from Glendon, Elsie Nordvie of Donalda, Joseph and Mandy Fossen of Camrose. Mr. and Mrs. Albert Wattke of Killam, Carroll and Amy Stewart, Irene and Gordon Stewart, Galahad, Hazel and Erling Leeland from Minburn.

Guests during the week were Mrs. Elnora Robinson to visit her husband Bill; Margaret Greenfield, Leo and Alma Kelly of Viking to visit Mrs. Kelly; Mr. and Mrs. Aldridge of Edmonton to see Mrs. Wilson.

Visiting Mr Simon Solbak were Mr. and Mrs. T. Solbak, Mr. Vern Solbak, Jeff Commins, Jim Commins and Vic Forseth.

Mr Lars Leirdahl and Pam came to see Mrs. Leirdahl. Visiting Mr Bill Robinson were Mr Paulsen were May and Ernie, Diane, Ronald, Guy, Kelly and Tommy of Hardisty, Dean Holt of Amisk and Loreen McKenzie of Hardisty. Visiting Hugh Duncan of Hardisty.

Alex and Ruby visited Mrs. Farquharson Sr., George Bennett was in to see his brother Harry, Mr. Kenny and grand daughters visited Mrs Kenny, Mrs. Jim Black visited her aunt Mrs Black.

Visiting Mr. Lysle were Hjalmer and Helma Hælter, Mr. and Mrs. Ludwig Lysle, Ryley. Rev. Bennett visited Mrs. Tweedy and various patients. Mrs. L. Wilson was visited by Mr. and Mrs Ron Galletly and family of Camrose.

The Senior Citizens group entertained the patients and staff with some lively songs. They were Mrs. Blumhagen, Mrs. Burzloff, Mrs. Fanders and Mrs. Klinger.

Mr. H. Saur spent Monday at the Carl Farvoldens in Forestburg.

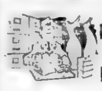

CUSTOM BUTCHERING and PROCESSING

ANIMALS FOR BUTCHERING should be delivered to Galahad.

CATTLE BY NOON — MONDAYS
HOGS BY NOON — TUESDAYS

GALAHAD MEAT MARKET

385-3760 Phones 583-3760
KILLAM and GALAHAD

ATTEND
Farming Frontiers
1:30 P.M.
THURSDAY, FEBRUARY 14th
IN KILLAM
Door Prizes Coffee
at
FLAGSTAFF IMPLEMENTS Ltd.
Your John Deere Dealer
PHONE 385-3839 or 385-3992 KILLAM

Amalgamated Hobbyists Meet

On Wednesday, January 16, the Amalgamated Hobbyists of Flagstaff held the monthly meeting in the Sedgewick United Church Hall. Mr. R. Patterson conducted the business meeting. In the absence of Mr. L. Berg, Mr. Patterson also acted as Chairman for the evening program. He introduced the guest speaker Mr K Armstrong, the Guidance Counsellor at Central High School, who spent two years in Australia. Mr. Armstrong had several slides of points of interest in Tasmania, New Zealand and Australia. His commentary was both interesting and informative as was the question and answer period following his presentation of the slides.

Hobby meetings provide golden gems of information. For instance - did you know that bird watching is a popular hobby with Australian males? In Australia, a bird being a girl - need we say more?

The next meeting will be on Wednesday, February 20 in the Sedgewick United Church Hall at 8 00 p.m. The topic will be Rock Hounds and Artifacts.

Flagstaff Lodge News

A group from Viking entertained at the Flagstaff Lodge Saturday evening, with beautiful musical numbers.

Visiting Mrs. M. Somers last week were Mrs. Ballard of Strome, Mrs. Gertrude Pointer of Tofield, Mrs. Helen Butler of Edmonton and her niece Mrs. Jack McArthur and other friends of Viking.

Mr Hertel came home from the hospital on Saturday. Mrs. E. Galletly arrived home from her stay at Camrose with her son Ron and family.

Mr and Mrs. P. [illegible] went to Daysland to see his son Jim and Iris and to Killam to see Mrs. Christenson and inspect her new home.

Mrs M Etty's visitors this week were Diane Ketchinger of Alliance, Elizabeth Salamon of Hardisty, Mr. and Mrs. George Etty and Mrs Art Ponto of Galahad and Terry White of Lloydminster.

Myrtle Baron and Kathleen Baier of Hardisty, Mr. Sorenson and Mrs. Moran called on Mrs. Redman. Mr. McDevitt had his son Mr A. McDevitt of Edmonton for a visit Sunday. Mrs. Jimmy Bell of Hardisty, Mrs. Robert Bell of Irma visited Mrs. Hazel Bronson and Mrs Annie Devey. Mr. Jim Bronson also visited his mother. Mrs. Olive Galletly of Killam visited her mother Mrs. M. Clarke and Mrs. E. Galletly.

Mrs. Redman went to the Unifarm meeting in Hardisty at the home of Mrs. Kroker and gave her convention report.

Mrs. L. Skoberg went with Linda, Koni and Jamie Odegard to Mervin and Hazel Skobergs on Sunday. Mrs. Gladys Miller went to the Freeman's on Sunday to a dinner party. Mrs. J. McConnell stayed at the Stuart Cameron home on Monday and at the George Andersons Friday night. Mrs. Frewing went to Edmonton for a few days and visited with Mr and Mrs Gabe Keller and family.

Mr. and Mrs. Dennis Reid and family of Edmonton brought his dad, Mr. Bill Reid a birthday cake on Friday, and on Sunday, Feb. 10th, he went to his daughter's, Mrs. Dorothy MacLennan's for a birthday supper. Bill's grandson, Greg MacLennan has entered the ski doo race contest at Olds.

Mrs. Danielson had her granddaughters, Joan James and Shirley Brandingen call on her. She also accompanied Ross and Mavis and girls to Donalda to visit the ski lift. Then they inspected the newly purchased Lutheran Church which is to be moved to Sedgewick.

Mrs Heron had her son J Heron of Rocky Mtn House bring her a Valentine present on Saturday, and on Sunday, took her to Lougheed and then to Killam for dinner.

Mr. and Mrs. Don McPherson of Camrose, Lyle McPhersons and Gordon McPhersons of Alliance visited their dad, Mr Malcolm McPherson, Hal Boyer and other friends in the lodge.

Mr. N Armstrong went to Viking and visited at the Senior Citizens home, and then on to Holden to visit his daughter, Mrs Olive Good.

Dorothy Lane and Mary Renshaw visited friends here on Monday. Miss K. Pescod visited Mrs Finlay and took her for an outing. Walter and Betty Korol of Hardisty and Diane Clouston of Lougheed visited Mrs. Ella Clouston. Mrs Hazel Skoberg came and helped the ladies get their quilt ready for the frame. Mr and Mrs Vern Storbakken visited his mother, Mrs Valda Storbakken.

Mrs C. Fogelberg and Mr J Scaman went with Bill and Eileen Gascoyne to Calgary to the home of her daughter Mrs Evelyn Schmidt. From there they all went to Nanton to the funeral of their nephew and cousin Bud Barstead.

Mr Frank Hanson went for a trip around the country with his nephew Calvin Freadrick and neighbor Ken Mikkelson. Mr. Carl Klinger went to Camrose with his nephew Emil.

Mr. J. Alexander had his nieces, Miss Johnson of Edmonton and Mrs. Edith Reisenger of Camrose to visit him. Hal Sparrow and Donna Meckler of Alliance visited Mrs Aitcheson.

Get well wishes to Mr. Storbakken and Hugh Murdock in the Killam Hospital.

Merle, Ida and Ronnie King called for Annie Devey Friday night and took her to Hardisty to visit her family and phoned her old friends. Then on Saturday, Jack McArthur phoned from Viking to say they were going to play music at the lodge so Mrs. Devey came back to join her old band again. She says she never thought the day would come when her and Rose would sing together, but it happened Saturday night. Annie got a lovely box of writing paper to remember her old orchestra by. They also said the Lodge was the most beautiful place they had ever played at, and they will be back when the lawn outside can be used, as his electric instrument is far too loud inside.

Something else which pleased Mrs Devey was hearing that her niece, a figure skater at Swan Hills, is running for carnival Queen there.

★

DID YOU FORGET?

There is a small matter which some of our subscribers have apparently forgotten. To us its necessary in our business. We are very modest and do not wish to speak about it.

Thank You

I wish to announce the sale of the Lougheed Hotel to Mr. and Mrs. Lloyd Schmidt, formerly of High River, Alberta.

Also, I wish to thank all our friends and patrons for their support and consideration during the past 1½ years.

Sincerely,

Mrs. Shirley Drager and family,
Mrs. B. Saul.

WE NEED RAPESEED NOW!

Polish and Argentine with emphasis on Low Erucic Analysis

- W.C.S.P. will pay trucking as per the Company's rate schedule to our plant in Lethbridge
- W.C.S.P. will pay May storage of 10¢ a bushel over the daily broadcasted price
- W.C.S.P. will pay for cereal grains over 5% in all seed delivered, at the screenings price

Get more details now as this offer on any variety may be cancelled without notice. Contact

BRIAN SWEENEY, KILLAM
Phone 385-3923

or phone

WESTERN CANADIAN SEED PROCESSORS LIMITED
P.O. BOX 99 LETHBRIDGE
PHONE 327-5781

RED HOT BUYS

Used Cars

- 1973 Coronet Deluxe 4-dr. Sedan with air conditioning
- 1972 Fury I, 4-dr. Sedan, radio, rear defogger, etc.
- 1971 Fury II, 2-door H. T.
- 1970 Chrysler Newport, 4 door
- 1970 Monaco 2 door H.T., powered
- 1970 Meteor 4 door, p.s., p.b., etc.
- 1969 Chrysler Newport Custom, air cond.
- 1969 Fury III, 383, p.s., p.b., etc.
- 1969 Rambler Rebel, good transportation
- 1968 Ford Wagon, real good
- 1967 Monaco Convertible, V8
- 1967 Monaco 2 door H.T., reconditioned

Snowmobile Specials

ONE GRAN PRIX 338
ONE 1974 CADET

Tractors & Machinery

- 570 Minneapolis Moline 1967, real good
- 1030 Case, reconditioned
- 80 John Deere diesel

33 ft. CASE CHISEL PLOW
13 ft. COCKSHUTT CHISEL PLOW

1974 New Car Stock

- CHRYSLER NEWPORT 4-door Sedan
- VALIANT SCAMP 2-door H. T.
- VALIANT 4-door Sedan
- 1 ONLY 1974 DODGE D100 ½ TON TRUCK, V-8, 4 spd.

TAYLOR'S GARAGE LTD.

Plymouth — Chrysler — Valiant — Fargo Trucks
J. I. Case Farm Equipment
Phone 336-3216 VIKING, ALTA.

Lougheed News

LOUGHEED — Miss Teresa Johnson has accepted a job at the Hardisty Hospital, and will arrive home this weekend to spend a few days before going to work.

Get well wishes to Mrs. Isabel Snethun and Mr. Joseph Ingvaldson in the University Hospital, and to Mr. Dick Kenny in the Killam Hospital.

Mrs. F. Johnson and Mrs. Gary Cox visited with Alice's mother, Karen and granddaughter at Viking on Thursday.

Sincere sympathy is extended to the Simpson families on the death of Mr. Percy Simpson of Sedgewick.

Mr. Jack Butcher and Mr. Ian McRae of Hardisty have just returned from a trip to Montana.

Miss Muriel Derraugh from Rockyford spent the weekend visiting in town.

Mr. Bob Smith and Mr. Mickey Patten are in Edmonton staying with Greg.

Congratulations to Mr and Mrs. R. Sutter on the occasion of their 40th wedding anniversary. An Open House was held in their honour February 2nd in Lougheed Community Hall.

Mrs Glen Smith of Camrose visited her daughter Mrs. Jim Butcher and family during the weekend.

Several Lougheed girls have been taking part in figure skating lessons with the Sedgewick Club. They are presently busy preparing for the ice revue, as well as taking part in a Skat-a-thon held on Sunday.

Whist drive was held at Bellshill on February 9 with 10½ tables in play. Prize winners were, First Melba Cameron and Edward Davidson; Sweep Carol Simpson and Edwin Albrecht; Mystery Esther Cameron and Will Adamson; Travelling Lorna Harris and Walter Metz; Low Grace Davidson and Garry Lee Davidson.

Mrs. Mary Albrecht is a patient in the Hardisty Hospital.

Mr. Art Armstrong is a patient in the Galahad Hospital.

★

PARTY LINE

● CHURCH PARADE

All Cubs, Scouts, Brownies and Guides as well as interested parents in Flagstaff District will join in a Church Service on Sunday, Feb 17th at 2 00 p.m. in St. Joseph's Church, Killam to mark the beginning of 'Scout Week in Canada'.

● UNIFARM MEETING

Strong Unifarm local will meet Feb. 20, at Bellshill, at 8 30 p.m. Brian Lee will be guest speaker on "Weed Control".

● VALENTINE EVENTS

Brownie Valentine Tea, Bake Sale and Guide Handicraft sale in Killam Elks Hall, on Sat., Feb. 16th, 2 to 4 30 p.m.

Trinity LCW Valentine Tea & Bake Sale on Feb. 16th, in the Lougheed Community Hall, 2 30 to 5 00 p.m. Welcome.

Sedgewick U C W. Bake Sale from 2 to 4 p.m on Sat Feb 16 at the Co-op.

● HOBBY MEETING

Amalgamated Hobbyists will meet Wednes., Feb 20th at the Sedgewick United Church hall at 8.00 p.m. Everyone welcome.

● LADIES BASKETBALL

Any ladies interested in playing basketball, please meet at Sedgewick Central High School Wed., Feb. 20 at 7:30 p.m.

AGT

Consumer inquiries & complaints

Alberta Consumer Affairs

BOX 1616

EDMONTON, ALBERTA

Alberta

NOTICE

The Sedgewick and District Agricultural Society are interested in your comments and suggestions on a proposed Farmer's Market for all residents within a 30-mile radius.

Why a Farmer's Market

It is to provide the consumer with a wide choice of natural foods of quality and quantity. It is a trading post for the farmers. Farmer's Market can well complement the existing wholesale and retail services. It will provide direct contact between the producer and consumer.

FARMER'S MARKET SURVEY

1. Are you in favor of a Farmer's Market in Sedgewick?
   Yes ____ No ____
2. Would you rent a stall and become a supplier?
   Yes ____ No ____
3. If so, would it be a season stall? ____ A day stall? ____
4. What items would you probably be able to supply?

Fresh Vegetables	____	Baked Goods	____
Poultry (live or dressed)	____	Cut Flowers	____
Farm Fresh Eggs	____	Berries and Fruits	____
Bedding Plants	____	Fresh Honey	____
Shrubs and Trees	____	Leather Goods	____
Dairy Products	____	Potted Plants	____
Crafts & Handicrafts	____	Prepared Foods, pickles sauerkraut, preserves	____
Others	____		

We request replies from interested consumers and producers. Your comments on this proposal are invited as a means of determining the feasibility of such a venture in Sedgewick.

Name Address Phone

Replies to be mailed on or before March 5, 1974 to:

Mrs. Carol Arntzen, Secretary,
Sedgewick, Alberta
Sedgewick & District Agricultural Society,

For further information contact the above at 384-2180 or 384-2311

Circle these Dates

Camrose & Killam Auction Marts

TUESDAY, FEB. 19th – 1:00 p.m.
STOCK COWS and BRED HEIFERS
Approximately 300 - 500 head expected
Sold in lots to suit everyone.
If you have Cattle to sell, Give US a Call !
KILLAM MARKET

SATURDAY, FEB. 23rd
DAIRY DAY & SKI DOO SALE — Plus OUR REGULAR SALE. Ski Doos and Miscellaneous sell at 10.00 a.m., Hogs at 11.00 and Cattle at 12 noon.
Featuring a Dispersal of Good Holstein Heifers & Cows.
Good Time to pick up replacements!
CAMROSE MARKET

TUESDAY, FEB. 26th – 1:00 p.m.
ALL BREEDS EXOTIC SALE
33 ½ Blood Bred Simmental Heifers. 20 ½ blood Open Maine Anjou Heifers. 5 ½ blood bred Maine Anjou Hfrs. 15 ½ blood Chianina Heifers — Plus Others.
For effective advertising of your cattle, list them with us now!
KILLAM MARKET

TUESDAY, MAR. 12 – 1:00 p.m.
ALL BREEDS BULL & HEIFER SALE
Featuring approximately 100 BULLS — 10 Brown Swiss, recorded Charolais, Herefords, Cross Blood Maine-Anjou, Simmental, Chianina, and other breeds.
Production Sale of recorded Charolais Heifers
BE ON THE SEATS to choose your Herd Bull for quality bloodlines
KILLAM MARKET

SATURDAY, MARCH 2nd
REGULAR SALE DAY with Lumber and MISCELLANEOUS at 10:00 a.m., Hogs at 11:00 and Cattle at 12 noon. Planning on building feedlots or shelters ? ? 300,000 ft. of all classes of Dimentional Lumber sold in Lift Lots. Fork lift available.
Cattle Sale features 100-200 Stock Cows & Bred Heifers.
CAMROSE MARKET

Planning A Sale, or in need of Entry Forms, Please Contact . . .

Camrose & Killam Auction Marts

Camrose Auction	672-3114	Killam Auction	385-3746
Otto Streberg	672-3906	Dennis Streberg	385-3680
Bert Walker	672-2223	Ken Jacobson	385-2155
Ted Wortypora	672-2294	Lionel Troyer	385-3573
Ray Labrecque	645-2390	M. Lohne	854-2206

Buy, Sell, Trade, Hire, Rent, Find THROUGH THE WANT ADS

Classified Ad Rates
3c per word Minimum 75c, for 1st insertion Subsequent issues 2c per word min 50c (This includes For Sale, For Rent Card of Thanks Coming Events Memoriams etc
Legal Notice Rates.
20c per line 1st insertion 15c per line subsequent issue
25c additional charge if ad not paid when placed.

For Sale

FOR SALE — Weaner and Feeder pigs also one 1962 G M C half ton truck Contact H Hogg at 384-2146 28-2p

FOR SALE — 8 ¾ Limousin Recorded Heifer Calves 10 ½ Limousin C Recorded cows to calf by May 1 1974 Phone 763-3513 Lee Polshuk Mannville Alberta 28-2c

FOR SALE -One 1966 Chev Impala, 4 door H T, V8 Auto Radio, also One 1973 Chaparral 440 600 miles Contact Glenn Poyser Phone 384-3884 Business or 384-3831 Res 28-3p

FOR SALE — Surge S P 11 milker with 2 buckets and pipeline R Wegenast Killam Phone 385-2304 28-2p

FOR SALE — A SP 11 Surge Vacuum Pump complete with pipe for 16 cows Also 2 - 50 lb buckets all in excellent condition Apply to Harold Hauser Strome Phone 376-2183 28-2p

FOR SALE — 1969 Camaro, 350 motor Phone 385-3926 27-2c

FOR SALE — 3 young York boars. Nice, long hogs. Market weight. Apply to C. E. Morken Phone 385-2228, Killam 27-3p

FOR SALE — 1949 GMC 3 ton Truck in running condition Motor in very good shape Also 1952 1 ton GMC panel. Phone 888-3842, Hardisty. 36-4c

FOR SALE — All sizes of Tires Batteries and Filters for your car, truck or tractor Farm Fuels, Lubricants and Fertilizers —Drever's Gulf Service, Phone 888-3555, Hardisty After hours Ph 888-2664 35tfn

For Sale

FOR SALE — 8374 pounds subsidy milk quota 10c per lb Phone 352-3328 28-1c

FOR SALE — Oats. Cleaned, 92 per cent germination W H Probst 386-2260 Lougheed 28-30-32-pd

FOR SALE — Oat straw bales, stacked in yard Phone 385-2152 28-2c

FOR SALE — 1968 Dodge Monaco V 8 power steering, 2-door hardtop Excellent condition $900 Harold Klinger, 888-2138, Hardisty. 28-1p

FOR SALE — 49 Range Cows, now calving Phone 376-2204, Strome 28-2c

FARMERS MARKET ? ?
Interested — please turn to page five of this issue for more information 28-3c

FOR SALE — One sectional chesterfield with or without matching tables Good condition Phone 385-2178 26-3c

FOR SALE — Grain monitors, swath roller, swather transports, heavy duty battery charger, air compressors, tire changers, gas engines, etc. Contact your Smith Rolls agent, Cecil Van Hecke, Phone 879-2116. 4tfnc

TO GIVE AWAY — Bird Dog Good with children Contact Bud Horinek, 384-3803 27-1nc

FOR SALE — Older Weber piano, Phone 384-3860 26-3p

FOR SALE — 1973 Glendale 14x64 Mobile home, two bedroom, with utility room. Will sell furnished or unfurnished. Porch and skirting included. Situated in Killam Trailer Park. Phone 385-3567 or 385-3820. 27-2p

FOR SALE — 333 acres, 263 cultivated, 68 acres pasture. By gravel, large barn, several other outbuildings, 2 wells, power, telephone. Located 9 miles south of Strome Priced to sell Phone 1-352-3833, Block Bros Realty. 26-3p

FABRICS BY DORIS —
Availabe in Killam from Mrs. Renkel, at 5010 - 47th Street Please Phone 385-3587. 27-4p

For Sale

FOR SALE — 1973 Astre, 13,000 miles, automatic, power steering Phone 384-3884 27 2p

FOR SALE — ¾ Section, 3 mi east, 3 mi north of Alliance, Alta 390 acres cultivated, balance pasture. Submit offers to Roger S Woods Law Office P O Box 2500, Hinton, Alberta 27-4c

FOR SALE — Coal and Wood Range Price $15.00 Proceeds to go to the Hardisty Hospital Auxiliary Phone 888-3664 or 888-2490 28-2p

SCOUREX FOR CALF SCOURS
Contains 14 different components to produce a balanced, four way action Promotes fast recovery without permanent damage Available at The Stockman's Stall or at Borth's Drug Mart in Killam 28-4c

Public Notices

NOTICE
Sparrow's Wheel Alignment will be closed during the week of February 18 to 23

BAND AVAILABLE
"THE CANADIAN RACE"
- 5 piece band
- Modern & Old-time Music
Phone 754-3947,
Box 217, Irma, Alta 26-4c

CHARLES F CAMERON
Authorized dealer for the Complete All-new Electrolux for Electrolux (Canada) Ltd Free home demonstrations of Vacuum Cleaners and Floor Conditioners. Phone 856-3888 or write Box 70, Hughenden If no answer at the above number, phone 888-3654, Hardisty 26-13c

SHIPPING HOGS from Strome on Thursdays
Hog Marketing Board regulations require that cut-off time for receiving hogs be 12 o'clock noon. Therefore, all hogs being delivered must be at the Stock Yards by noon. For pick-up service, kindly phone 376-3507 or 376-2114 the day before
Dave Lorenson, Strome 20tfn

Notice
Have your TRACTOR and TRUCK SEATS REPAIRED at KILLAM SHOE & GENERAL REPAIR — Dick Kinzer
1 door south of Killam Hotel
Phone 385-3621 tfn

FOR LIVESTOCK HAULING
Contact:
Gordon's Trucking,
Gordon Coates, Lougheed.
Phone 386-3753 tfnc
Hog Haul every Wednesday

HOG SHIPPING
We will receive Hogs every Tuesday at our Local Yards until 12:00 noon.
We will also pick-up if necessary. Phone: 385-3882 or 385-3882.
Henry's Transport Ltd, Killam Alberta. 38-tfnc

HENDERS FUR FARM,
Calgary, Alberta
Require Coyotes and other furs skinned or unskinned. Fresh frozen good quality unskinned coyotes, pale silkies, $20.00; darks, $5.00 less Fresh frozen jack rabbits, 25c.
Henders will be parked at the following places to purchase animals:
January 31, and Feb. 21st:
Hardisty, 2:30 p.m., S.W. of the Theatre, Lougheed, at 3:30 p.m. at Andy's Hardware; In Sedgewick at 4 p.m. next to Beairsto Hardware.
February 1st and 22nd:
At Killam at 9 00 a m at the C.P.R. lot across from Hotel; Daysland, 10.00 a.m, at the lot south of Bank of Montreal. 25-5c

E & M
Accounting Ltd.
9635 - 82nd Avenue
Edmonton, Alberta
PHONE 433 - 8263

Lost & Found

LOST — in Sedgewick this week a grey-brown tabby female cat Please phone 384-3881 28-1c

For Rent

FOR RENT IN LOUGHEED — 3 bedroom bungalow with full basement and attached garage Phone 434-2371 27 tfnc

LAND FOR RENT
Written offers will be received till March 1st for CASH RENT on ½ section of land, 300 acres cultivated, 150 acres summerfallow. The highest or any offer not necessarily accepted
Bud Horinek Sedgewick. 28-2p

Wanted

WANTED — Unusual or 11 hole dial phones, wooden, wall and candlesticks Lucien Billard, Dollard, Sask 28-5p

WANTED — Feed oats and barley Phone 384-3851, evenings 28-2c

WANTED — One floor girl for daytime duties at Flagstaff Lodge.
Applications must be submitted to the undersigned by February 25 1974
L A Kneeland
Secretary Treasurer
Flagstaff Lodge

Legal Notices

Sealed tenders will be received by the undersigned up to 12 00 Noon, March 4, 1974 for the following:
Installation of 220 volt electric hand dryers in the Daysland and Lougheed Schools.
Wall mounted hand dryers will be supplied by the County.
Hand dryers are to be placed in an area which will be most convenient for use and as close to the wash basins as possible
The following number of hand dryers are to be installed
Daysland School, Jr and Sr High 2 hand dryers in each student washroom for a total of 4 hand dryers
Daysland School, Elementary, 1 hand dryer in each student washroom - total 2 hand dryers.
Lougheed School — 1 hand dryer in each student washroom - total 2 hand dryers.
Inspection of the schools can be made by contacting the caretakers during their regular working hours
Mr B Freemark - Daysland phone 374-3782
Mr T Clouston - Lougheed, phone 386-3834
Lowest or any tender not necessarily accepted.
Grant A Cheram
Assistant Secretary-Treasurer
County of Flagstaff No. 29
Sedgewick Alberta 28-2c

In Memorium

In loving memory of our dear husband and father, Gordon D'Arcy who passed away on February 16 1970.
The shock that we received that day,
No one can ever tell.
It brings back the days we can't forget
We miss him more than anyone knows
As each day passes the emptiness grows.
It was a sudden ending, too sudden to forget.
You gave no one a last farewell.
You said goodbye to none.
A dear heart has ceased to beat
and suddenly you were gone.
Always be remembered by his loving wife Belle, and son Edward.

Announcement

Mr Norman Rolf of KNAUT ROLF & BURGESS, Barristers, Solicitors and Notaries, Camrose will be in attendance every Wednesday at Killam from 1:00 p m to 5 00 Phone 385-3654. 18

Cards of Thanks

I wish to thank Dr Meer staff of Killam General Hospital for the courtesies extended to me during my recent stay in Hospital Also thanks friends for the cards get well wishes and thanks for the fruit Harry and Maisie
Mrs Clara Johnsgard

Mr and Mrs Ray Sutter wish to express their deepest thanks to everyone who came out to their 60th wedding anniversary celebration Thank you friends neighbours and relatives for making our honoured evening such a memorable one, and may we at this time also express our appreciation for the many wonderful gifts Special thanks to the Hazelwood Good Deed Club, and Con Ingvaldsen

We would like to say thank you to our many freinds for the cards and well wishes while Bert was in the hospital.
A special thank you for the beautiful flowers received from Dale, Rob and Sylvia, Dave Andrews, the office staff, the shop staff, the Legion, the County and R Angus at Red Deer And a very special thank you to our wonderful children.
Bert and Belva Whitehead

The Sedgewick Figure Skating Club wish to thank all the participants and their sponsors for the support shown in the recent Skate-A-Thon And also a thank you to all who helped in anyway to make the day such a success

Many thanks to Dr. Amin and staff of Killam Hospital, also for kind wishes of relatives and friends for their visits and cards during my stay also for cards and visits to my husband while in the University Hospital.
William and Dorothy Cookson

Thank you to all our friends and neighbours for the wonderful housewarming, also thanks for the fire place, accessories, and lovely lunch provided by the ladies We really appreciated all of this.
Jay and Lois Prichard

We would like to extend a sincere thank you to Dr. Cunningham and the nursing staff of Viking hospital for the wonderful care we received while in hospital Also a thank you to the other doctors who were in attendance during surgery and a special thanks to Dr Amin, who came from Killam. We also would like to express our appreciation to all the friends and relatives who sent cards and well-wishes to us and a heartfelt thanks to those who sent flowers and gifts All was very much appreciated
Faye and Candace Lien

Cards of Thanks

We wish to say thank you to all our friends and relatives for the cards gifts and flowers for our 25th wedding anniversary It was greatly appreciated
Chuck and Joyce Broughton

Thank you our many friends for your expressions of sympathy in the loss of our dear brother Chris The flowers prayers, cards and thoughts were all deeply appreciated
Lou and John Golka and families

Announcement

Mr and Mrs Alfred Rands of Alliance and Mr and Mrs John James of Castor are pleased to announce the forthcoming marriage of their children, Judy Anne to Trevor John on Saturday, March 2nd, 1974, in the Alliance United Church. 28-2p

CLINIC DATES

Alta. East Central Health Unit Pre school CLINICS
Sedgewick, Tuesday, Feb 12th at the Health Unit Office, 10 - 12 a m and 1 30 to 4 30 p m
Lougheed, Thursday, Feb. 14th at the School, 1:30 to 3:30 p m
Hardisty, Friday, Feb 15th, at Medical Centre, 1 - 3 30 p m
Strome, Tuesday, Feb 19th at the Bank of Montreal Building, 1:30 to 3:30 p m
Heisler, Wednesday, Feb 20th at the School, 2 - 3 p m
Killam, Thursday, Feb 21st, at the Town Hall, 10 to 12 a m and 1:30 to 4:30 p m

HANSEN
Denture Clinic Ltd.
Ray K Hansen
Certified Dental Mechanic
5107 - 50th Avenue, Camrose
Bus. 672-2854 Res. 672-3462

Electric Range
30" with lighted panel, Infinite heat burners, and Continuous Clean Oven.
$319.95
Portable Dishwasher $352.50
Used Refrigerator $15.00
ANDY'S HARDWARE
Phone 386-3766
LOUGHEED — ALTA

Coming Events

MILK CO-OPS? ?
★ In order to help our sagging dairy industry a new concept has been proposed by the Dairy Commission of Alberta This involves a Co-operative Dairy set up by share-holders and is run like a co-operative This dairy would be large in size 200 or more cows and could offer benefit to dairy men non dairy men and even non farmers alike A meeting will be held February 13th at 8 00 p m in the Sedgewick Community Hall for more information Plan now to attend. This will only be an information meeting.

★ The annual Brownie Valentine Tea and Bake Sale will be held in the Killam Elks Hall on Saturday, February 16th from 2 to 4 30 p m Door prize on advance tickets The Guides will hold a Handicraft Sale at the tea with special interest to Teenagers

★ The annual meeting of the ratepayers will be held in the Killam Town Hall on Tuesday February 19, 1974 at 8 00 p m

★ Sedgewick Figure Skating Club will present their annual Ice Revue "From Bach to Rock" on Thursday, Feb 21st at Sedgewick Rec Centre at 7 30 p m 27-2c

★ Hardisty Figure Skating Club presents "Musical Decades" on Friday, March 15th, at 8 p m in Hardisty Arena 27-5

★ The third annual inter-Club Free Skating Competitions will be held at the Sedgewick Rec Centre, Sunday, February 24 at 2 p.m. Admission charge: 50c with pre schoolers free The competition is hosted by the Sedgewick Figure Skating Club with Killam, Hardisty, and possibly Wainwright skaters participating. Everyone is welcome to attend 28-2c

★ 8 and under Hockey Tournament at the Sedgewick Rec Centre starting at 12 noon. 4 teams participating on Sunday, February 17th 28-1p

★ A Bridal Shower for Miss Judy Rands will be held on Wednesday February 20, at 8 p m in the Community Hall Alliance Everyone welcome. 28-1p

★ BINGO this Saturday evening, Feb 15th at Sedgewick Community Hall, at 8 00 p m Jackpot is 51 calls for $85 00.

FARMERS MARKET ? ?
Interested — Please turns to page five of this issue for more information 28-3c

BUSINESS & PROFESSIONAL → DIRECTORY ←

Dr. J. B. CLOAREC
OPTOMETRISTS
Professional Building
Corner 49th Ave. and 49th St.
Phone 672-3361 — Camrose

Dr. Bernard Clarke
OPTOMETRIST
4817 — 51 Street, CAMROSE
(3 door south of Smith Clinic)
Camrose — Phone 672-1800

Dr. D. N. TWERDUN
OPTOMETRIST
Above National Home Furniture Building
5061 — 50 Street,
Telephone 672-3188, Camrose

FEE & SONS LTD.
COMPLETE FUNERAL SERVICE
TELEPHONE 385-3642
KILLAM — ALBERTA

Camrose Animal Breeders Assoc. Ltd.
Office Hours:
8 a m to 10 a m
Sunday 8 a m to 9 a m
Phone Killam 385-2152
Phone Camrose 672-3530

DAVIS UPHOLSTERY
professional upholstery
Phone 336-2080 8 miles east of Viking, 3 miles north, 1½ miles east or see Randy or Ray at Flagstaff Implements, Killam.

FLOWERS
Hansen's Mens Wear 384-3582
Thompson Drug. Phone 888-3786
Borth Drug. Phone 385-3598
Fee & Sons, Phone 385-3642
Mrs. K. Larson, Ph. 386-3773
S & S Pharmacy, Daysland
FRANKIES FLOWER SHOP
Camrose — Phone 672-4473

JAMES' REAL ESTATE and Insurance
- REAL ESTATE LISTINGS WANTED
- INSURANCE All Classes of Insurance Including Life

Phone 385-3654
KILLAM, ALBERTA

LOSNESS AGENCIES
Complete Service in Insurance and Real Estate
Notary Public
Ph. 386-3741, Lougheed

CO-OP INSURANCE
AUTO — FIRE — LIFE
ERNIE KOEHLI
Sales Agent
Phone 384-3923 — Sedgewick

RUBBER STAMPS
Made to Order
4 Day Service
COMMUNITY PRESS
Serving The County of Flagstaff Best

Convenient Order Form for Classified Ads

FOR SALE — WANTED — FOR RENT — COMING EVENTS — NOTICES — ETC.
It's Easy to Write Your own Ad. Just Write One Word In Each Space

Please insert my advertisement for weeks, for which I enclose $

Name Address

The following are equal to one word: an initial; an abbreviation; a group of five or less numbers or letters printed as a unit. Hyphenated words count as two Box numbers count as three.
REPLY TO BOX NUMBERS of the Community Press when used cost 25c. It is advised to use name, address and phone numbers for better results.

25c Billing Charge on Ads not paid when placed.

WRITE	ONE	WORD	IN	EACH	SPACE	YOUR COST
						Up to 25 words 75c for the first time, 50c each insertion thereafter
						$1.00 for 1st insertion 75c each week thereafter
						$1.25 for 1st issue, $1.00/week thereafter

Engagements, Cards of Thanks, Open House, etc. up to 35 words $1.00 minimum
Legal and Municipal Notices 15c per line
In Memoriams (short, no verse) $1.00
with verse $1.50 minimum
Memorial Lists 10c per name

Please enclose the money with this order,

Hardisty News Items

HARDISTY — With the Elks Hall packed last Friday night, and everyone hoping to win the Jackpot, we're happy to report that the $100.00 was won by Mrs. Bessie Mazure Bessie has very faithfully attended almost every bingo and months would go by before she'd win once, so it just goes to show that perseverance often pays. (She doesn't need any more practice now, Kevin Broen.)

We were indeed sorry to learn that Henry Rombough had to undergo surgery in Kelowna, with the removal of his leg which has caused him a great deal of discomfort for some time Sure wish you the best of improvements. Henry, and when you are ready to be fitted with the new leg, it may be quite comfortable as they make them pretty good nowadays.

Isabel Nelson accompanied Mrs Elsie Parkin to Czar and Hughenden on Friday While coming out of Brown's store at Czar, almost had a head-on collision with a young fellow coming in and who should it be, but Jim Timmins. He works with the Highway truck as far as Amisk. It's always nice to meet up with the Timmins, as they were greatly missed after leaving Hardisty

Congratulations to Sonny Wells Wells and Christina Huff of Metiskow who were married February 9th.

Neal Nelson made a hurried trip to Metiskow on Saturday to bring his young cousin up to Dr Shea. After having Dr. Shea do some dental work for her, with more to come, her fears of a dentist were overcome as they appeared to make a big hit with each other.

Having just returned Monday night from Camrose, I haven't caught up on all the news yet

Among those taking Hawaii vacations for two weeks, were Lorne and Mary Broen who had a wonderful time, and Mr. and Mrs. Ed Elvinsen of Daysland (Mrs. Elvinsen is Mrs Pat Gillespie's sister). Ed, being a pilot, rented a plane and they were able to fly over some of the volcanos and a volcanic island which they found very interesting. They didn't find the prices out of line with things here, except gas. A lady at the hotel had to get up at 4 a m to line up for $2.00 worth of gas when the station opened at 6 a m

Kathleen Baier was hostess to the Bridge Club on Tuesday evening at the home of Jeanette Moran, prize winners being Maryon Drager and Ruth Longman.

The Legion Auxiliary met in the Hut on Monday afternoon with a good attendance The members were asked to supply lunch for the Legion Social on Feb 16th and decided on a Pot Luck supper New carpeting for the kitchen floor was chosen and ordered After some discussion on the bedding plants, the secretary was asked to contact other greenhouses for prices and service. Plant prices will be higher this year. The members voted unanimously to support the Cubs in their efforts to have the RCMP Musical Ride in Hardisty this coming summer.

Sunday, Feb 10th was another eventful day when the Jack Mazures, Paul Mazures and Isabel Nelson went to Czar to attend the Golden Wedding anniversary of Mr and Mrs Serwachuk The Serwachuks first came to Hardisty in the 1920's Then they lived in Rosyth, Amisk and finally Czar when he retired from the C.P.R. Their daughter married Ted Grocock Jr, while their son married Kay Penman, so they have strong family ties around Czar

Those ex-Hardistyites attending were Albert (Swinarski) Swain from Hinton (he and Joe Saruga had quite a get-together not having seen each other for thirty years). Mrs Swinarski, along with Mike and Johnny and Jackie (Hendricks) from Edmonton Also there were Stan and Blanche Kolojay of Unity, Sask. Stan used to work for the C P R and some will remember he played hockey with the first Stampeders They left here and lived in Wainwright for a number of years, and now farm near Unity

The Paul Mazure family had a big turkey supper and all the trimmings to honour Jack Mazure on his 85th birthday He and his wife also sat at the head table in Czar and when Czarites found out he had his 85th birthday, he had to stand up and receive a clap from the crowd.

Word from the Frank Beazers in Arizona is that bread there is 66c a loaf Also, they are making plans to head back to Alberta.

Mr. and Mrs Ken Johnston and family visited at the home of Mr and Mrs Jim Johnston, later on, all congregated at the Wayne Bitzer home for a Chinese food supper

A number from Hardisty attended open house and dance in Lougheed for the Swainson—Quast wedding

WATER WELL DRILLING AND SERVICING
Losness Drilling
Phone: 386-3761
LOUGHEED — ALTA

NOTICE
The Town of Hardisty announces the establishment of a permanent
PRACTICE OF DENTISTRY
by Dr. Margaret Shea in the Hardisty Medical Centre
Phone 888 - 3662

ACCOUNTANT REQUIRED
for a large, established country General Motors and Farm Machinery Dealership, using General Motors standard accounting system. Experience preferred, but training will be provided.
APPLY TO:
Hardisty Motors (1973) Ltd.
HARDISTY, Alberta

KEEP THE LOVELIGHT SHINING ...
Valentine Hits
● ALL THIS WEEK ●

	Regular	Discount Price
TURTLES, 11 oz.	2.65	$1.99
BAND AIDS, 60's	1.19	3/1.19
Noxema Mouth Wash	1.69	2/1.39
Clairol Shampoo Hair Color	2.65	1.14
Brunettes Only Hair Color	2.39	1.34
Vitogen Mutiple Vitamins, 100's SUPER DISCOUNT		$1.09

DON'T FORGET YOUR SWEETHEART !
Chose from our large selection of Valentine cards and Heart Chocolates, Perfumes and Gift Sets
THOMPSON DRUGS
Your A.R.P. Value Centre
TELEPHONE 888-3786 HARDISTY

ATTENTION
Potential Gas Users
All contracts for Gas Service in the South Flagstaff Franchise Area in 1974 must be signed prior to March 1st, 1974 to avoid a penalty of Floating Bank Prime plus 1% which becomes applicable that date.
Consumers living in Township 12, ranges 11, 12 and 13 are exempt on Applications.
Contracts and Applications may be signed at the Company Office in Alliance between the hours of 9:00 a.m. and 5:00 p.m. Monday to Friday.
SOUTH FLAGSTAFF Gas Co-op
Phone 879-3602 P. O. Box 57
ALLIANCE, Alberta

Joint services held

Bernhart Gustav Kobitzsch

Funeral services were held on January 28th in St. Paul's United Church for Bernhart Gustav Kobitzsch, with Rev. Jackson officiating, and interment in the Hardisty cemetery

Mr Koztzsch passed away in Vancouver on January 23rd at the age of 93 years, after a short illness

Born in Madgdeburg, Germany, he came to Canada in 1892 at the age of 11 years, with his parents and only brother.

He married Mildred Clutton in 1908 and to this union eight children were born He homesteaded with his young family in the Hardisty district in 1907

He is survived by three sons, Frank and Walter of Hardisty, Harold of Vancouver and four daughters, Edna Dodds of Lac La Biche, Marion Wyngart of Vancouver, Helen Morrison of Airdrie and Mildred Quance of Calgary, also 23 grandchildren, 35 great grandchildren and 3 great great grandchildren

Six of his grandsons were pall bearers. Honourary pallbearers were Raymond Mondy, Royce Longman, Lloyd Gravert and Ed Manning.

Mr Kobitzsch was predeceased by his loving wife Mildred in 1950 and his youngest daughter Doris Walker in 1967. He retired from farming in 1952 and moved to Mission City, B C where he bought an acreage and there met and married Jessie Ramsey There for a few years they enjoyed gardening and caring for fruit trees.

In 1969 they moved to Vancouver and there his wife Jessie predeceased him in 1971

Mr Kobitzsch spent his remaining years in the German Canadian Lodge in Vancouver. He was active in the lodge and made several trips back to the prairies for family gatherings

Floral tributes were received from all the family, and memorial tributes from the many friends of the family

* * * * *

Franklin Kobitzsch

Mr Franklin Kobitzsch passed away on January 23rd, 1974 at his home near Hardisty at the age of 70 years and 10 months.

Frank came to the Hardisty district with his parents in 1907 and grew up on the farm, taking all his schooling at Rosyth. He farmed with his father and later farmed his own land, working with his brother Walter who has adjoining property

He was active in farm organizations, receiving a scroll for many years active membership with the Alberta Wheat Pool.

He took a great interest in raising cattle and had a herd of purebred Angus.

The past several years, his activities were limited, due to failing health.

Frank's death came just a few hours after his father's

Double funeral services for Frank and his father were held in the Hardisty United Church with Rev Jackson officiating, and interment in the Hardisty cemetery.

Pall bearers were Gordon Cheram, Joe Saruga, Stan Larsen, Bennie Flaade Russell Bennifield and Ken Williams Honorary pall bearers were Paul Mazure, Perry Powell, Harry Chew and Francis Blue

Floral tributes were received from his brothers sisters Bert his many nieces and nephews, Aunt Marie and cousins and many memorial tributes from his relatives and many friends

DREVERS' GULF SERVICE
Call, Write or Phone Collect
888-3555 Hardisty
A Complete Line of Dealer, Lubricants, Tires, Batteries Farm and Industrial Fuels Filters - Fertilizers
FOR SALE — All Sizes of Tires, Batteries, Filters and Accessories for Your Car, Truck, or Tractor — Weed Sprays, Carbyne Seed Treat, Baler Twine and Cultivator Shovels, Etc.
SERVICE & SATISFACTION

- Complete Plumbing and Heating Systems
- Water Well Repairs
- Septic Tank Sales and Service
- Ditching

MID-WEST Plumbing and Heating
Phone 888-3842 Hardisty

income tax returns expertly prepared
- For Farmers
- All Types of Business
- Personal Returns

— CALL —
JEROME STANG
Bus. 888-2836 HARDISTY Res. 888-3819

VISTA THEATRE
HARDISTY — ALBERTA
TOPS IN MOVIE ENTERTAINMENT

"LOST HORIZON"
Starring Liz Ullman
Musical Adventure
Family — Color — Cinemascope
Showing: FRIDAY, FEB. 15 at 8:00 p.m.
SATURDAY, FEB. 16 at 7:00 p.m.

"SCORPIO"
Starring Charles Bronson
Spy Drama
Adult — Not Suitable For Children — Color
Showing: SATURDAY FEB. 16 at 9:25 p.m.
TUESDAY, FEB. 19 at 8:00 p.m.

"THE NASHVILLE SOUND"
Starring Johnny Cash
Country - Western Fun and Music
Family — Color
Showing: FRIDAY, FEB. 22 at 8:00 p.m.
SATURDAY, FEB. 23 at 7:00 p.m.

Meet Alberta's Human Rights Commission.

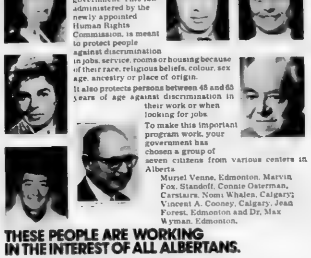

In January 1973 The Individual's Rights Protection Act was passed by your Alberta government. This law administered by the newly appointed Human Rights Commission, is meant to protect people against discrimination in jobs, service, rooms or housing because of their race, religious beliefs, colour, sex, age, ancestry or place of origin.

It also protects persons between 45 and 65 years of age against discrimination in their work or when looking for jobs.

To make this important program work, your government has chosen a group of seven citizens from various centers in Alberta.

Murvel Venne, Edmonton, Marvin Fox, Standoff, Connie Osterman, Carstairs, Nomi Whalen, Calgary; Vincent A. Cooney, Calgary, Jean Forest, Edmonton and Dr. Max Wyman, Edmonton.

THESE PEOPLE ARE WORKING IN THE INTEREST OF ALL ALBERTANS.

For information please get in touch with the office nearest you.

In Edmonton: Room 506, I B M Building, 10808 - 99th Avenue, Phone 429-7401, Ext 92
In Calgary: Room 307 John J Bowlen Building, 620 - 7th Avenue S W, Phone 261-6571

Alberta
DEPARTMENT OF MANPOWER AND LABOUR
HUMAN RIGHTS COMMISSION

CO-OP SPECIALS
$1.49 Days
February 14, 15 and 16, 1974

FROZEN — 12 ounce
CO-OP Orange Juice .... 2 for 79c
FROZEN — 2 lb. package
CO-OP Green Beans .... 2 for $1.49
FROZEN — 2 lb. package
CO-OP Mixed Vegetables .. 2/1.49
FOUR 3½ ounce packages
CO-OP Orange Crystals .. 3/$1.49
Apple, Orange, Fruit, Pineapple, Grapefruit — 48 oz.
HARMONIE DRINKS .... 5/$1.49
NABOB — 10 ounce jar
INSTANT COFFEE .... each $1.49
AYLMER FANCY — 14 ounce tins
WAX BEANS GREEN BEANS
CREAM CORN .... 6 for $1.49
HARMONIE — 14 ounce tins
CHOICE PEAS .... 7 for $1.49
NABOB 3 FRUIT or ORANGE
MARMALADE, 24 oz.. 2 for $1.49
SUNRYPE — 19 ounce tins
APPLE Pie Filling .... 4 for $1.49

● ● MEAT SPECIALS ● ●
UTILITY GRADE — 12 to 20 lbs.
TURKEYS .... lb. 75c
WHOLE
FRYING CHICKEN ...... lb. 75c
SMOKED PICNICS ...... lb. 79c
READY TO EAT
COTTAGE ROLLS ...... lb. $1.49
PURE
PORK SAUSAGE .... lb. 99c

64 OUNCE BOTTLE
CO-OP BLEACH .... each 39c
KRAFT — 24 ounce jar
RASPBERRY JAM .... each $1.19
SUNRYPE — 19 ounce tins
CHERRY Pie Filling .... each 57c
BETTY CROCKER — 19 ounce package
PIE CRUST MIX .... pkg. 57c
BETTY CROCKER — 37 ounce package
BISCUIT MIX .... pkg. 69c

● FROZEN FOOD SPECIALS ●
RHODES — 5 roll package
BREAD DOUGH .... pkg. $1.09

90 OUNCE PACKAGE
OXYDOL Detergent .. pkg. $1.69
DOVE — 32 ounce
LIQUID Detergent .... each 63c
SCOTT — 2 roll package
PAPER TOWELS 67c
PUREX — 4 roll package
BATHROOM TISSUE .. 2 for $1.49
SCOTTIES — 200's
FACIAL TISSUE .... 4 for $1.49
SHADOW BAN — 40, 60, 100 — 2's
LIGHT BULBS .... 2 pkg. 88c
CO-OP — 100's
MULTIVITAMINS ...... jar $1.29
ENO'S — 7 ounce jar
FRUIT SALTS .... jar 99c
SWING TIME
PANTY HOSE ....
.... 3 pair $1.49

WATCH FOR OUR FLYER WITH MORE CO-OP SPECIALS

YOUR SEDGEWICK CO-OP
PHONE 384-3745
SERVICE CENTRE
Phone 384-3811
CLOSED MONDAY

Sedgewick and District News

Sunday dinner guests at the E. Freemans were Mr. and Mrs. Bill Paterson of Lougheed, Mr. and Mrs. Red MacKinnon, Mrs. Gladys Miller, Mr. Cliff Pope and Brent and Mr. and Mrs. Jim Walsh.

Mr. and Mrs. Nelson Bergum enjoyed the weekend in Calgary with their daughter Sandra and her husband.

Mr. and Mrs. Elmer Billow were visitors at the home of their daughter Elaine (Mrs. T. O'Neil) and family of Red Deer for a few days last week.

Mrs. Reynold Mikkelson and girls and Mrs. Vivian Richardson and family were in Wetaskiwin at the weekend visiting with their husbands who are employed there.

. . .

Sedgewick U.C.W.

Sedgewick U.C.W. met in the Church Hall on the evening of Feb. 5th. Roll call was answered by presenting used Christmas cards. During the business portion of the meeting, the decision was made to hold a food and baking sale in the Co-op store. It was also agreed by members present that articles be made for a baby layette. A letter was read from Bissell Centre, thanking donors for the clothing etc., which was sent, and stating that they are in need of more. Anyone wanting to give, particularly children's wear, may leave it in the United Church basement. By unanimous consent of members at the meeting, the one dollar per month contribution will be accepted for the coming year. An invitation was received from the committee for the Women's World Day of Prayer March 1 in the Anglican Church. We are continuing the support of our Korean foster child. After the close of the business portion of the meeting, Mrs. Jenvey showed a series of scenic slides, following which, a delicious lunch was served.

Mr. and Mrs. Gordon Taylor have just returned from a six-week trip spent visiting daughters Marilyn and Carol and their families. Marilyn is Mrs. Gene McKinlay and resides in Everett Washington while Carol is Mrs. Jim Olsen and makes her home in Pasadena, Calif.

Mr. and Mrs. Jim Davison and Mrs. George Jenvey were in Viking on Monday where they visited with the Joe Makar family.

The sympathy of the community is expressed to the family of the late Mrs. Jens Osback who passed away on Monday, Feb. 11th after a long illness.

The Stuart Camerons had a full house over the weekend as Mr. and Mrs. Norman Bradley (nee Iris Cameron), Michael and Michelle of Rocky Mountain House and Mr. and Mrs. Hal Craig, Mr. and Mrs. John Kolzak and Tammy, all from Wainwright, were visitors.

Mr. and Mrs. Ronnie Tanton have just arrived home after spending two weeks in Hawaii. Just look at those lovely tans!

Congratulations to the Simon, Sparrow and Gould rinks who all came home from Killam Ladies Spiel with prizes. See the Rec Roundup for more curling news.

Many folks from Sedgewick area attended the Scandapades in Edmonton Saturday night.

Mr. Lawrence Schmutz, Michael and Gerry were weekend visitors with Dick Ericksons.

Mr. Ed Hagen and Mr. Eric Hagen of Red Deer visited with their parents, Mr. and Mrs. S. Hagen on Sunday.

Miss Marguerite Galletly and Miss Wendy Johnson spent the weekend at their parental homes.

Mr. and Mrs. V. D. Eastly of Red Deer were weekend guests at the A. W. Eastly home.

Mrs. Austin Smith (nee Nellie Eastly) of Edmonton visited her sister and brother-in-law, the H. W. Smiths on Saturday and Sunday.

Mr. and Mrs. Harvey Stuve of Camrose were weekend visitors in town and district.

Mrs. Ray Davis is visiting with her son Grant and family in Wainwright.

Mr. and Mrs. H. W. Smith spent the first part of the week attending a convention in Red Deer.

Mrs. Lily McBride, Mrs. H. Richardson and Mr. Ragnar Leirdahl are patients in Killam Hospital. Hope you're all home soon.

Mr. and Mrs. Carl Lindquist and Susan called on her sister Mrs. Reynold Mikkelson and girls last Thursday.

Mrs. Irving Bergum visited her daughter and family, Jim and Barb Hopkin of Edmonton last week, before they moved to Edson.

. . . . . .

Taken from Alliance Times, Feb. 21st, 1931. Editor then, J. H. Johnson.

"On Saturday, Feb. 21, 1931, Dorothy James (now Mrs. Bert Bowles of Calgary) hitched the grey team to the bain wagon and drove into Alliance to pick up her little sisters friends, 42 in all, drove them out to the home of her parents Mr. and Mrs. Thomas R. James, 6 mi. north west of Alliance to help her sister Kewpie (now Mrs. Jim Baker of Edmonton) celebrate her 9th birthday. Games were played outdoors, pictures taken, lunch of homemade ice cream, cake, cookies and candies were served on a long table on the front lawn. Who says we can't do things in Sunny Alberta in the winter. At 5.30, the kids all piled in the wagon and were driven back to town after a lovely day spent in the country."

—Courtesy Margaret Pedersen

SEDGEWICK Land and Insurance
● Real Estate
● Insurance
● Treasury Branch Agent
● Associated with Cormie & Kennedy, Barristers and Solicitors
● Fishing & Hunting Licenses
RAY POTTAGE, Prop.

Merna Murmurs

Mr. and Mrs. Olaf Eldey motored to Wetaskiwin on Friday and went to Edmonton with Mrs. Val Fonteyne to take in the Oiler-Houston hockey game at the Gardens.

Congratulations to Wayne Swainson and Valerie Quast who were married in Lougheed on Saturday. Several from this district attended the wedding and dance.

Miss Diane Cameron of Edmonton spent the weekend with her parents, the C. Camerons.

Mr. and Mrs. Roland Vandewark of Hardisty spent a few day in Edmonton, returning home in time to baby-sit for Olaf and Doreen Eldey Friday and Saturday.

The Marvin Rombougns were Sunday guests at the Andrew Cameron home.

Mr. and Mrs. Carl Eckstrand and Albert Eckstrand took in the "Scandapades" in the Jubilee Auditorium in Edmonton Saturday evening.

Mrs. Ray Cameron spent the past week at the Charlie Cameron home. Ray came from Calgary Sunday to pick her up.

Mrs. Wm. Anderson is enjoying a holiday in B.C. visiting with relatives.

Mr. and Mrs. Niel Lunty of Edmonton visited his parents, Edith and Wayne Lunty over the weekend. Also hear there is a real "sparkler" in the Lunty home. Congrat... Fern!

Eric Toppe of Red Deer visited his parents Mr. and Mrs. Hans Toppe on Monday.

Among those visiting Orville Lewis in the University Hospital were Mr. and Mrs. Cecil Lewis on Friday and Miss Mamie Lewis on Sunday. Mr. and Mrs. Cecil Lewis also visited with Mr. and Mrs. John Shepanski and family of Edmonton.

★

PRESBYTERIAL UNITED CHURCH WOMEN HOLD ANNUAL MEETING

Camrose United Church will be the scene of the annual meeting of Coronation Presbyterial United Church Women, on February 20th. Delegates will be in attendance from the large area covered by Coronation Presbytery which reaches to the Sask. border, and as far south as Drumheller.

A major feature of the program will be a beautiful slide-tape presentation, "Stoney Country", by Mr. Warren A. Harback who has been working among the Stoney Indians at Morley for some time. "Stoney Country" has been much admired for its excellent photography and fine accompanying sound effects, and is, as well, a most enjoyable means of increasing our understanding of the problems and progress of the Stoney people.

Registration is at 9:30 a.m., and every moment from then until the 3:30 p.m. closing time will be packed with interest and enjoyment. All are welcome.

★

Feed grain

Feed Grain Prices — Feb. 8

Feed grain prices still generally strong, most noticeably so from the Peace River district.

Reports from Medicine Hat - Brooks are wheat $3.35 - $3.70, oats $1.60 - $1.65 and barley $2.45 - $2.50.

From the Calgary area prices range wheat $3.40 - $3.60, oats $1.45 - $1.55 and barley $2.20 - $2.50.

Red Deer and district advise wheat $2.94 - $3.50, oats $1.30 - $1.50 and barley $2.16 - $2.45.

Around Vermilion wheat increased but oats and barley unchanged as follows: wheat $3.00 - $3.45, oats $1.10 - $1.30 and barley $2.00 - $2.30.

Little change reported from Edmonton with wheat $3.40 - $3.80, oats $1.30 - $1.40 and barley $2.25 - $2.40.

LORNE'S PHARMACY
Box 100 Phone 384-3528
SEDGEWICK, ALTA.

TERRAMYCIN INJECTABLE
500 cc Special $11.99
2 - 100 cc bottles $5.99
IMPOSIL-200 INJECTABLE
100 cc Special $5.99

Vitamin E 100 i.u. $2.99
Vitamin E 200 i.u. $3.49
Vitamin E 400 i.u. $4.99
Vitamin E Skin Cream and Skin Oil also available

Sedgewick Community Hall
Coming Shows
FRIDAY, FEBRUARY 15th at 7:00 p.m. AND SATURDAY MATINEE, FEB. 16th at 2:00 p.m.
"TARZAN'S DEADLY SILENCE"
Starring Ron Ely
A Family Color Picture
FRIDAY, FEB. 16th at 9:00 p.m.
"CAPTAIN APACHE"
Starring Stewart White
An Adult Color Picture in Cinemascope
COMING MARCH 28th & 29th —
"THE TEN COMMANDMENTS"
Admission: Adults $1.00; Students 75c; 12 & Under 50c

BROCK THEATRE – Viking
Weekday shows at 8 p.m. Saturday 7 and 9 p.m.
FEBRUARY 16, 18, 19 Saturday, Monday, Tuesday
Paul Winfield Kevin Hooks and Cicely Tyson in
"SOUNDER"
The story of a poor black sharecropper and his family in the South during the depression. "Sounder" is warm and human. It is the story of all of us. This film has received several awards including the first "Mark Twain Award" in Missouri. Advanced Prices. Family Drama. Color.
FEB. 20, 21 and 22 Wednesday, Thursday, Friday
Lo Lieh
"5 FINGERS OF DEATH"
The martial arts masterpiece. Sights and sounds as never before. One man can fight an entire regiment, even if he is unarmed against knives and swords.
Adult—Not Suitable for Children. Action Drama. Color.

"M-M FOOD SAVINGS"
February 14, 15 and 16, 1974
PET MAGIC POWDER — Canada No. 1
INSTANT MILK .... 5 lb. pkg. $2.19
KRAFT — 32 ounce
MIRACLE WHIP .... each 79c
KADANA — Regular Grind
COFFEE .... lb. 89c
SURF DETERGENT .... 5 lb. box $1.39
CHOICE OF Noodle, Rice or Cream of Chicken
AYLMER SOUPS, 10 oz. .... 5 for 95c
KELLOGGS — 16 ounce package
CORN FLAKES .... each 55c
ROSEBUD
PANCAKE FLOUR .... 3 lb. pkg. 69c
KLEENEX — Assorted Colors
FACIAL TISSUE, 200's .... 2 for 85c
SAUSAGES, Burnshire .... lb. $1.09
BURNS SHAMROCK
SIDE BACON .... lb. $1.39
CUCUMBERS, Can. No. 1 .... each 29c
ORANGES, choice 138's .... lb. 19c
FRASER VALE FROZEN — 16 ounce package
FRENCH FRIES .... 2 for $1.00
BERRY LAND FROZEN — 15 ounce
STRAWBERRIES .... each 65c

FEB. INVENTORY CLEARANCE
Bargains for Thrifty Shoppers!
SEW & SAVE —
Materials and Piece Goods — On Sale Now
The New Butterick Patterns are Now In. Start Your Spring Sewing Early.
Men's COATS & JACKETS .... 1/3 OFF
Inventory Special — Inventory Special
FORTREL DRESS PANTS .... sale $17.95
Men's Double Knit, Wide Belted, Flared
DOWN FILLED JACKETS .... sale $39.95
Boys & Misses Assorted Colors. Regular $49.95
CHILDREN'S JACKETS .... Priced to clear
ODDMENT TABLE .... 1/2 PRICE
Articles Added Daily. All articles at ½ price.
BOYS SCHOOL PANTS .... Clearance Prices
Denims, Stripes, Flares, Broken Lines.
BOOTS — SHOES — RUBBERS
FOR ALL THE FAMILY. Broken Lines Drastically Reduced
Our Entire Shoe Stock Very Competitively Priced. SAVE WHILE YOU CAN!

HARDWARE SPECIALS
DELUXE ELECTRIC RANGE $329.95
"ZENITH" 30 inch range, with full-width lighted back panel, oven timer, timed outlet, infinite heat switches, lift-out elements, element signal light, recessed top, lift-off oven door. White
CORNINGWARE SET .... special $12.98
Set of three Sauce Pans — 32, 48 and 64 ounce sizes, with 1 detachable handle. Regular $16.95.
DUTCH OVEN .... special $10.49
Corningware 128 ounce. Regular $12.95.
COFFEE MUGS .... special 4 for $1.59
Stacking variety, in assorted colors. Regular 49c each.
DURALEX TUMBLERS .... 4 for $1.49
7 ounce size. Regular 45c each.
TEA POTS .... Special $1.39
Brown Betty 5 cup tea pot. Regular $1.69.
SHOPMATE 4" BELT SANDER
Powerful 1 h.p. motor, steel gear drive assy., easy adj. belt tracking mechanism, uses standard 4x21¾" belts. Quick release tension device.
Reg. $74.95 Special $66.95
WOOD HANDLE HAMMER .... spec. $2.29
Stanley 16 oz. Extra hammer handy in home or workshop. Regular $2.75
SPACE SAVER TWIN CABINET $21.88
Ideal for bathroom. Classic design, double sliding doors chrome poles adjust 7'3" to 8'6".
Single Cabinet Style $19.95
MARSHALL WELLS
BEAIRSTO BROS.
PHONE 384-3741 SEDGEWICK

The RED X Means TIME TO RENEW

Community Press

SERVING THE COMMUNITIES OF DAYSLAND—STROME—KILLAM—SEDGEWICK—LOUGHEED—HARDISTY—ALLIANCE—GALAHAD—FORESTBURG

Single copies — 15c SEDGEWICK, ALBERTA Thursday, February 21st, 1974 Volume 66 — No. 29

THE WEATHER
by R. W. C. D.

	Max.	Min.	Prec.
February 5	10	-3	7" sn
February 6	26	5	
February 7	41	-6	
February 8	41	25	
February 9	37	19	
February 10	40	[illegible]	
February 11	35	14	

Uncertain about energy policy

by Kevin Peterson

A Legislature session dominated by continuing uncertainty surrounding Canadian energy policy and oil prices is expected when Alberta's 75 MLAs return to Edmonton on March 7.

While the March 7 Throne Speech day and budget day, likely March 22, are traditionally the big dates of the annual spring session the 1974 versions are overshadowed by another looming deadline — April 1.

That is when the voluntary price freeze agreed to at the January National Energy Conference expires. Unless Alberta, Ottawa and the rest of the provinces manage to negotiate an unlikely compromise on oil price increases by then, it could also mark the opening of a federal-provincial war that will make the talk since September look peaceful.

Even in the three weeks of sitting before the freeze expires oil policy is expected to hang like a cloud over the session. Premier Lougheed has said the province's new oil royalties will involve some indication of the prices the province intends to set.

The budget, Provincial Treasurer Gordon Miniely's third will also be a breakaway from the traditional budgets in Alberta which in recent years have acquired red hued deficit tones.

Federal estimates say that if oil prices go up $2 a barrel to $6 there will be a $3 billion pie to split among the provincial governments, industry and whoever else can get their hand in.

While Mr. Lougheed obviously does not intend to grab all of the $3 billion, whatever share the province does get is going to have an immense impact on the budget.

Mr. Miniely's record budget last year involved revenues and spending around the $1.5 billion mark — if Alberta gets a half share of the likely new oil revenues that will double.

Also trickling into provincial coffers will be $200 million from Ottawa, the half-share of export tax receipts the federal government is giving producing provinces.

Both the premier and Mr. Miniely have said consistently the government must make sure it does not let the windfall revenues get eaten up by merely increasing operating expenditures.

Instead they are likely to go into a number of capital investments which will be created at the session. The Alberta Energy Company a government-investor venture set up to pick up the government option in Syncrude Canada Ltd's tar sands plant, will require about $75 million this year.

Also committed are a $160 million, five-year budget for oil sands research. An Alberta Development Corporation; to take up the government's options in petrochemical and steel plants is also likely to be created.

Against this backdrop of energy policy and energy revenues MLAs will also have the usual routine business to contend with. A new Expropriation Act, possible amendments to the Coroner's Act and discussion of proposed revisions to the Planning act are all on the schedule.

★

Flagstaff Cancer Society Elect New Slate of Officers

A meeting was held on Feb. 12 in the Sedgewick United Church basement to form a branch of the Camrose and District Unit 3 of the Cancer Society. There were 12 persons in attendance. President of the Camrose Unit Mr. Ken Schneider was in attendance also.

Our first business was to choose a name for our Branch. The name decided upon is Flagstaff Branch of Unit 3. Positions for office were then filled as follows: President - Jeanette Harris, Sec. - Melba Cameron, Campaign Chairman - Cathy Cameron, Memorials - Gerry Hansen; Education - Helen Whitten, Patient Services and Medical advisory - Evelyn Meer; Publicity - Melba Cameron, Treasurer - Doreen French, Vice President Mrs. Jens Lindseth.

The annual meeting of the Alberta Division will be held in Calgary, February 22 and 23. There will be four attending from Camrose and Melba Cameron will go as delegate from our local branch.

A cancer workshop will be held in the Moose Hall in Camrose on Sat., March 30 with registration to commence at 11:30 a.m., lunch at 12 noon and a meeting to follow. This is open to all interested volunteers in the district which includes the city of Camrose and the counties of Camrose and Flagstaff.

The annual target for the area is $16,382, of which it is hoped to raise $10,005 by canvassing and $5,377 from memorials. All memorial contributions are used for research and are to be encouraged. These may be sent any time to Gerry Hansen, Sedgewick, for those in the County of Flagstaff.

General Chairman of the campaign in the County of Flagstaff Cathy Cameron would appreciate volunteers who wish to assist in any way to contact her at 384-2118. The objective this year is $2,262 more than last year, so it will be an all out effort to maintain the goal in this essential work. Campaign funds are used for education, patient services, research, administration and campaign costs. Education and research account for great improvements in survival rates among our cancer victims in recent years. Let us all as individuals and as organizations give all the help that we possibly can.

Greenhead duck used as emblem of route group

The Greenhead Route Association was formed in 1973 with the objective to promote, foster, improve and develop tourism in the designated area.

A beautiful, scenic route, boasting numerous industrial and historic sites; as well as offering a vacation wonderland, it connects Edmonton via highway 13 in Alberta and Saskatoon via highway 14 in Saskatchewan.

This official symbol of the G.R.A. was designed by Mrs. Rose Marie Bos, of Killam, Alberta.

Further progress and plans will be discussed at a forthcoming meeting held at the Town Council Chambers, Provost, Alberta, on February 26 at 8 p.m. All persons interested in promoting this route are welcome to attend this meeting.

★

Need a Reporter

Your Lougheed correspondent Mrs. J. Johnson wishes to relinquish the task of weekly news gathering. Is there someone in the area who would like to carry on? The job is very unrewarding, at times rather a thankless job, but does help to keep Lougheed "on the map". Anyone willing to write is asked to contact Mrs. Johnson or the Editor, Mr. Monte Keith.

★

BUSY WEEK FOR SEDGEWICK SKATERS

Figure Skating takes priority this week at the Rec as the annual Ice Revue takes place on Thursday, Feb. 21st, starting at 7:30 p.m. Included in the program is a demonstration of power skating, as well as the efforts of local and guest skaters. Then on Sunday, Feb. 24, Sedgewick will host the annual Free Style Competitions, in which skaters will compete from Killam, Sedgewick and Hardisty in several classes. Something new added this year is an open duet category. The public is encouraged to attend these two events, and see what our skaters have accomplished.

★

THIRTY-SIX RINKS AT GALAHAD SPIEL

There were thirty-six rinks entered in the Galahad Men's Open Bonspiel. Winners were:

Grand Challenge
1. Boyd Jackson, Galahad
2. Jim Schaffner, Castor
3. Rathgeber, Castor
4. Doug Forster, Killam

2nd Event
1. Bruce McNabb, Forestburg
2. Frank Herle, Galahad
3. Vern Johnson, Alliance
4. Gordon Fuller, Galahad

3rd Event
1. Norb Borgel, Galahad
2. John Oberg, Forestburg
3. Gas Co-op
4. Gordon Martz, Heisler

4th Event
1. Ed Bateman, Alliance
2. Fred Kuefler, Galahad
3. Bert Ponto, Galahad
4. Vern Voltner, Galahad

WELL DONE STAN — Former District Commissioner Stan Coyne was the recipient of top awards in the Scout movement at Sunday's Cub-Scout Church Parade in Killam. Mr. Brian Lee, right, presented the Wood Badge award, while Mr. Bob Ley presented a Gilwell scarf and beads.

HALF A MILLION STRONG

On February 17th, Venturers, Scouts, Cubs, Guides, Brownies and Leaders of the Flagstaff District celebrated the beginning of Baden Powell Week, by attending a church service in the Roman Catholic Church in Killam. Taking part in the service were members of the clergy from Flagstaff District, Rev. Allan Richards, Rev. Larry Lin, Rev. Bernie Osborne and Rev. Jack Bennett. Anthony Badry, 1st Sedgewick Scout, sang a solo "Land of the Silver Birch". Wade Koehli, Hardisty Cub Pack, read the scriptures. Mrs. Kinzer played the organ.

A challenging address was given by Rev. Jack Bennett. His topic was "The Only Way to Travel". His theme was related to the presence of Jesus Christ in life and how one should be guided through life by Him. To illustrate the theme, Mr. Bennett chose the parts of the car: 1. The motor, representing Jesus Christ is the life, the source of energy and power, the motive power which leads an individual into a life of service; 2. The Steering Wheel, denoting guidance, the kind of guidance one receives through the Bible, through youth organizations such as Scouts, Cubs; 3. The Brakes, being our conscience, one has to know when to say "no; 4. The Driver, illustrating that when a person is a Christian, Christ in in the driver's seat. Christ is the driver of his life. He directs controls and leads.

Following the service, many of the Scouts, Cubs, Brownies and Guides went for a swim in the Killam Agriplex.

★

NEWS HELD OVER

Due to an unusual amount of news arriving late Tuesday, several items have had to be held over for next week. Included in these are C.W.L. notes, Zone 11 Mixed Curling winners, Hardisty Ladies Bonspiel winners and several other write-ups.

Flagstaff Lodge News

Mr. Emil Klinger of Hardisty took his uncle, Mr. Carl Klinger to Camrose. Mrs. Merle Vincett took Mr. Ernie Vincett for a drive on Sunday. Mrs. Marion Palmer of Drayton Valley took her mother Mrs. Eva Aitcheson to dinner at Vivian Sparrow's, and had tea at Mrs. Tina Blakeney's. Grandson Hal Sparrow and Donna Meckler of Alliance also visited Mrs. Aitcheson.

Mr. and Mrs. T. Hertel of Edmonton visited brother Bash Hertel, Mrs. Skoberg and other friends. Blinda Goodrich visited her Grandpa, Bill Hayes.

Mrs. Annie Devey had her son and wife, Mr. and Mrs. J. McArthur of Viking and an old chum Mrs. Mary Pere of Bruce for a visit on Sunday. They also visited Mrs. Mae Somers and other friends.

Mrs. Jennie McConnell spent Saturday night at the home of Mr. and Mrs. George Anderson and on Sunday was a supper guest at Shirley and Jack McConnells. Mrs. Bert Palmer of Drayton Valley visited her on Sunday.

Visiting Mrs. Lillian Skoberg were Mr. and Mrs. Mervin Skoberg, Mrs. Frank Wilcox and Mary of Camrose, Mr. Ken Skoberg and Tammy and Birdie Erickson, Calgary, Mrs. Albert Terry, Mrs. Phyllis Manning and Allan of Amisk.

Mrs. Paige Fisher and Darren, Mrs. Gladys Goodrich and Blinda of Hardisty visited Mrs. Fisher, Mrs. Redman and other friends in the lodge. Rev. Larry Lin and Mr. Dave Bonar of Killam called on Mrs. Etty and Mrs. Galletly on Thursday.

Miss Laura McFarland and her sister of Castor, granddaughters Debra Etty and Diane Kerchinger called on Mrs. Etty.

Mrs. Mary Van Heck and Mrs. George Lear visited their parents, the Cecil Mundles, and Mr. Bill Reid. Mr. and Mrs. S. McPherson and Mr. and Mrs. Gordon McPherson visited their dad, Mr. Malcolm McPherson.

Mr. Hugh Murdock is home from the hospital. His daughter and grandson of Calgary and family visited him.

Diane Kells of Hardisty visited Mrs. Fisher. Mr. and Mrs. Andy Snethun of Lougheed visited Mrs. S. Selle and Miss S. Peterson. Mr. and Mrs. Brian Rombough called on Mr. Vic McDevitt. Rev. Butler of Forestburg called on Mrs. Minerva Peacock and Mrs. D. Dahl after attending a Flagstaff Ministerial meeting in Sedgewick on February 18th.

Mr. and Mrs. Gordon Stromquist and family of Amisk and Mr. and Mrs. Jim Jackson of Irma visited Mrs. Hazel Bronson. Mr. and Mrs. Art Ponto of Galahad visited Mrs. Etty. Mrs. Helen Ness of Edmonton, Mrs. Bud Ness of Lougheed and Mrs. Eileen Ness of Sedgewick visited their mom Mrs. Fogelberg.

Sincere sympathy to Mrs. R. Jonasson on the passing of her son-in-law, Mr. Pete Sather in Daysland hospital, and to Mrs. Lillian Skoberg on the passing of her nephew, Albert Terry in an Edmonton Hospital.

Mrs. M. Brodie and daughter, Mrs. and Mr. Miller and son John of Edmonton took Mrs. G. Heron downtown to supper on Sunday. Miss K. Pescod of Galahad called on Mrs. Finlay and took her downtown for a drive.

Mrs. Cookson and Mrs. Irene Potter of Lougheed visited Mrs. Jessie Hearvilin. Mr. and Mrs. P. Lindballe went to Daysland on Sunday and had supper with the Jim Lindballes and on Monday to Kinsella to the home of Mr. and Mrs. Harold Carter.

Many thanks to the Cambridge Ladies Club for the bingo, lunch and social evening. Winners were Mesdames Galletly, McConnell, Selle, Devey, Etty, Peacock, Frewing, Fogelberg, Miller, Aitcheson, Redman and Messrs Klinger, Alexander, Freeman, and Nicol.

SEDGEWICK TO VOTE ON EXTENDED PHONE HOOK-UP

Next week, Alberta Government Telephones will be distributing ballots to residents of Sedgewick for approval to provide Extended Area Service to Killam and Lougheed. To be counted, these ballots must be returned by March 22, 1974.

Earlier residents of Killam and Lougheed voted in favour of EAS which involves a monthly flat rate charge instead of long distance charges, when calling Sedgewick. If residents of Sedgewick also vote in favour telephone switching equipment will be installed for a tentative in-service date of Oct. 23, 1974. Direct dialing is expected to come to the area in Dec. 1974.

Flat rate calling is designed to provide less costly and more convenient communications between rural areas and selected neighboring market centers. The flat rate service, combined with AGT's four-party rural buried cable program, is bringing Alberta's smaller centers and farming communities one of the finest telephone systems available today.

With this additional service goes an increase in monthly rental. Town residences in Sedgewick and Killam will pay an additional 15c, party lines 25c and businesses 75c. Lougheed subscribers will pay a slightly higher increase.

STROME LADIES HOLD SUCCESSFUL SPIEL

The ladies bonspiel is over and results were as follows:

1st Event
1. Ardith Reay
2nd. Marion Miller
3rd. Mrs. Nyuli
4th. R. Hayes

2nd Event
1st. Mrs. Taranger
2nd. Mrs. Hill
3rd. Martha Vos
4th. Gloria Westley

★

KILLAM LADIES BONSPIEL

The Killam Ladies bonspiel took place on February 8, 9, and 10 with a turn out of 26 rinks. The bonspiel went well except for one mishap on the ice were a player fell and broke her arm. We hope that Mrs. Wieschorster is feeling better. The bonspiel prizewinners were:

1st Event

Mary Simons of Sedgewick who defeated W. Bowie of Rosalind. Third went to S. Oakes of St. Albert and fourth to Jean Prichard of Killam.

2nd Event
1st Kay Golka, Hardisty
2nd I. Nyuli of Daysland
3rd V. Sparrow, Sedgewick
4th Jean Sorenson, Killam

3rd Event
1st Glady Lein, Lougheed
2nd A. Gould, Sedgewick
3rd Darlene Keindorfer, Killam
4th Elaine Watkins, Killam

The hard luck prize went to Mrs. Wieschorster of Strome.

A cake was raffled at the banquet, that went to its maker, Mrs. Helen Nikiforuk, who donated it to Mrs. Wieschorster.

SENIOR CITIZENS GROUP ENTERTAIN PATIENTS

The Killam Senior Citizens Club enjoyed the Valentine Pot Luck supper the evening of Feb. 12. 78 were in attendance. Also we were favoured with a visit from the Area Director on New Horizons from Camrose, Mrs. Clapson and Mrs. Deb Gordon a former resident of the Killam district who were introduced.

The monthly meeting followed with K. Eythol presiding. The regular routine of business was [illegible]. A hearty vote of thanks was extended to Mary Roch and Clara Schnettler for donating and cooking the turkeys. The Treasurer, Jim Rancier gave the financial report, also that the membership now is 103. Three members are presently in hospital, speedy recovery is extended. 22 visits to the sick were made.

The Auxiliary Hospital patients were entertained with music regularly and patients taken to homes for cards. Edith Forster, who is in Lodge in Camrose was visited. Happy Birthday was sung for members who had Birthdays in February. In response to an invitation from the Camrose Senior Citizens bowlers three car loads from Killam enjoyed the afternoon. The hospitality and participation was greatly appreciated. Many thanks are due to Camrose groups for serving free tea coffee doughnuts and sandwiches. A return session will be had on February 22nd at 1:30. Next "500" card party will be held Feb. 26 at 8 p.m.

The monthly meeting will be held in the afternoon of March 12 at 2:00 with slides to follow. In thanking the Killam Club for invitation, Mrs. Clapson had much praise for the amount of food, and the spirit and enthusiasm, the activities we have accomplished and took back a few notes to exchange ideas with others. After adjournment, we were entertained with selections on accordians, accompanied on piano and singing of good old time tunes. To top off the program, 2 little girls in blue pinafores and bonnets sang "You Can't Play In Our Yard". This being a song they sang together 30 years ago in a school they attended. We are most grateful to these ladies on the entertainment committee, all of which was very enjoyable.

SHARON ANN COATES WINS HARDISTY BONSPIEL

Twenty rinks were entered in the Hardisty Ladies Bonspiel which concluded late Sunday, February 17th. Some very close games were had in the finals of the three events, as the outcome of the games depended on the final rocks. Sharon Ann Coates rink, after a close battle over the P. Whitehead foursome, managed to score a five-end on the 9th end, to put them ahead, but the Whitehead rink made every effort to match it.

The results were as follows:

Grand Challenge
1. S. Coates, Lougheed
2. P. Whitehead, Hughenden
3. Chapman, Amisk
4. Hays, Amisk

2nd Event
1. D. Sim, Hardisty
2. Swanson, Hughenden
3. Schmidt, Edmonton
4. J. Prichard, Killam

3rd Event
1. L. Rombough, Hardisty
2. Harrison, Hardisty
3. Simons, Sedgewick
4. Whyte, Lougheed

Crying towels went to Shirley Campbell's rink.

★

The Royal Canadian Legion Mena Zone curling playoffs were hosted by the Provost branch on January 26 and 27. Four branches participated, Provost, Sedgewick, Killam, and Camrose. Camrose rink won the A section and Provost won the B section. Then Camrose went on to defeat Provost and win the Zone Playoffs. Camrose will be playing in the District playoffs to be held in Killam on February 2 and 3.

Sedgewick Kinsmen

6th Annual Winter

KARNIVAL

Saturday and Sunday

MARCH 2 & 3

★ JR. HIGH SCHOOL CURLING – Saturday and Sunday

★ BOWLING – Both days. Trophy for Ladies and Men's High Score

★ TUG-OF-WAR Sunday, 6-man teams open to all competitors

★ BANTAM HOCKEY – Sunday, Top Teams expected

SNOWMOBILE RACES

LADIES' and MEN'S OVAL RACES in various Classes
REGISTRATION AT 11:00 A.M.

NOVELTY RACES – OPEN TO ALL CLASSES

CHURCH SERVICE – 10:30 a.m. SUNDAY COMMUNITY HALL

HALF-A-BEEF RAFFLE ADMISSION–Adults - $1.00 Children 50c

DANCE and CROWNING Ceremony, Saturday

COMMUNITY HALL – 9:00 P.M.

Music by "THE NORSEMEN"
Teen-age and Old Time Music

QUEEN CROWNING CEREMONY
at 11:00 p.m.

The Kinsmen Club will not be responsible
for loss of property or injuries

Theresa Oliver

Diane Wegenast

Lynn Buchanan

Toni Sim

Brenda Bergum

Gather at Galahad

GALAHAD — A large family gathering was held at the home of Mr and Mrs Gus Borgel to celebrate their 40th wedding anniversary. Attending were were Norbert and Doreen with their family of Eddie, Greg, Terry and David, Alfred and Fern and family, Gerald, Jennifer and Carl; Mary Ann of Forestburg, August, Merle and Brenda James, Denise and children, Philip Grant and Coreen of Edmonton. Carol and Herman were unable to attend. A turkey dinner was enjoyed by all at noon. Many cards and good wishes were received from friends near and far.

A shower was held at the home of Mrs. Daniel Smith of Edmonton in honor of her daughter Kathy whose marriage to Ted Washburn will take place shortly. Mrs. Washburn drove Mrs Katie Gamroth, Mrs Dena Jackson, Mrs Lorene Halben, Mrs Martha Ponto, Mrs. Gail Ponto to Edmonton to attend the shower. Miss Marian Davidson, a sister of Mrs Washburn, returned to Galahad with them.

Mr and Mrs Dom Gamroth and Mrs Martha Ponto went to Daysland Sunday to help Mrs. Donna Pudlowski celebrate her birthday.

On Sunday Miss Kay Pescod drove Mrs Proxy Gamroth and Mrs Gladys McMahon to Alliance to help Mrs. Grace Ward celebrate her birthday.

Mr and Mrs Ernie Ferguson are visiting their son Doug and his wife Florence in Hanna.

A large number of friends and relatives attended the funeral for Mrs. True (Hazel) Jackson who died on February 9th. The funeral took place in Galahad Missionary Church on Wednes Feb 13th with Rev Hudson officiating. Pallbearers were Art Baird, Gordon Fuller, Bert Ponto, Art Ponto, Allen Fossen and Stan Jackson. Two solos were sung by Mr Harry Anderson. Interment followed in the Castor Cemetery.

A pot luck supper was held in the Presbyterian Church on Wednesday, Feb. 13th followed by the annual business meeting of the church. Dr White of Edmonton and Rev Lin attended.

Mr and Mrs Lawrence Walters and family of Edmonton were weekend visitors with Mr. and Mrs. Art Ponto.

Many friends and relatives attended the funeral for Mrs. Charlie Wiseman, who passed away in hospital in Edmonton Feb. 10, 1974. The funeral took place in Galahad Missionary Church with Rev. Ken Hudson officiating. Pallbearers were Lee Fordice, Fred Vincott, Herb Buchholz, George Vincott, Norbert Borgel and Scott Crenshaw. Honorary pallbearers were Roy Granger, Hugh Bownes, Albert Schlaht, Pete Jensen, Alec Allan and Leonard Keichinger. The organist was Mrs. Gladys McMahon and the soloist was Mr Don McMahon. Interment followed in Galahad Cemetery.

Eddie and Jimmy Koenig of Hinton visited mom Mrs Susie Koenig for a few days.

Mr. and Mrs. Sim Hall, Shelley and Wayne were weekend visitors with Mr. and Mrs. Alfred Winters.

Sunday visitors with Mrs. Eva Doan and Mrs. Muriel Wright were Howie Doan and family of Edmonton and Mr. and Mrs. Art Adams of Forestburg.

Mr. and Mrs. Ted Caselman of Stettler were guests at the Peter Miller home.

Mr. W. Wise accompanied Mr Bob Patmore of Forestburg to attend a Masonic meeting in Camrose.

Galahad Senior Citizens Friendship Club held their regular meeting in the Home Ec. room of the school on Thursday evening. 18 members and 2 guests were present. The club welcomed several new members. Plans are being made for a Easter turkey and ham bingo. The Students Union are being asked to join the Senior Citizens in this project. The next meeting will be a social one with entertainers being present. Card games followed the adjournment of the meeting.

Miss Betty Wise of Ponoka was a guest at the home of her parents, Mr. and Mrs. W. Wise.

Mr. and Mrs. Peter Miller accompanied Mr. and Mrs. H. Miller to the home of their parent at Altario. Mr. and Mrs. Peter Miller also visited her parents, Mr and Mrs. Hahn of Cadogan over the weekend.

RELIGIOUS SERVICES

SUNDAY, FEB. 24th

Sedgewick Lutheran Parish

Bethania Lutheran
Family 'Mission Evening' at 7:30 p.m. Movie Film: "From Darkness to Dawn"

Trinity Lutheran
Families Study Hour 9:30 a.m.
Sr., age 13 and up - in church
Jr., 12 and under - basement
Ash Wednesday, Feb 27, 8 p.m. 'Anglican Church' Beginning of inter-church weekly Lenten fellowships - on Wednesdays. Theme: Freedom from Hang-ups
P. S. Olsen, Pastor

United Church of Canada

Merna 8:45 a.m.
Sedgewick 10:15 a.m.
Lougheed 11:30 a.m.
Ash Wednesday, Feb. 27th 8:00 p.m. Joint Service in Sedgewick Anglican Church
Minister: Rev. Jack Bennett
Phone 384-3520 (Church) 384-3517 (Home)

St. Edmund's Mission Anglican Church

Rev. B.F. Osborne, Rector
Sedgewick:
9:00 a.m. Morning Prayer
Hughenden:
11:15 a.m. Holy Communion
Lougheed:
2:00 p.m. Evening Prayer
Killam:
7:30 p.m. Evensong
Ash Wednesday, Feb. 27th 8:00 p.m. Joint Service in Sedgewick Anglican Church

Killam Pentecostal Tabernacle

Sunday School 10:00 a.m.
Morning Worship 11:00 a.m.
Evening Service 7:30 p.m.
Tues.: Prayer and Bible Study at 8:00 p.m.
Fri.: Young Peoples, 8:00 p.m.
Pastor Gus E. Renkel, 385-3887

United Church of Canada

Strome-Killam Pastoral Charge
Minister: H. Allan Richards
Strome 11:00 a.m.
Killam 7:30 p.m.
Church School: Thursdays, at 4:00 p.m.

Killam Baptist Church

Sunday School 10:00 a.m.
Morning Worship 11:00 a.m.
Evening service: 7:30 p.m.
"Come and bring a friend"
Bible study and prayer service on Wednesday at 8:00 p.m.
W.M.S. 8:00 p.m. last Thursday of the month

A warm welcome awaits you!

Church of the Nazarene

Lougheed, Alberta
Invites you to attend services
Sundays:
Sunday School at 10 a.m.
Worship Service at 11 a.m.
Evangelistic Service 7:30 p.m.
Wednesdays:
Cottage Prayer Meeting (to be announced weekly)
Pastor Rev.Renny Ron Tombran
Phone 384-3977

The Community Press
Published every Wednesday at SEDGEWICK, Alberta
MONTE KEITH, Publisher Phone 384-3641
SUBSCRIPTION RATES: Canada—In 40 mile radius $3.50
Outside 40 mile $4.50 per year
Overseas and U.S.A. $6.00 per year
Counter Sale 15c per copy
Second Class Registration Number — 0725

Daysland ladies plan for projects

DAYSLAND — 14 members and one guest were present at the monthly hospital auxiliary meeting. The meeting was held in the Board room of the old hospital and will be held there from now on. Mr Meyers the administrator showed the ladies literature on the addressograph that is needed. After a discussion the ladies decided to purchase one for the hospital. It is again planned to have the annual Tea and Sale in May.

Two get well cards were sent.

• • • • •

SPRING LAKE C.W.L. MEET

The Feb meeting of the St Boniface CWL was held Sunday the 10th at 2 p.m. in the parish hall with Mrs Andy Toth presiding as hostess. The Director and 13 members were in attendance. The meeting was opened by Rev Schmeltzer leading the league prayer followed by the reciting of the rosary.

A letter was received from the Mental Health Assoc. soliciting funds for their many projects. motion was made that we support them with a contribution. Numerous committies were set up to prepare for the annual meeting and election of officers. Mrs. J May, Mrs Bohme and the Director comprise the election committee. Mrs M Stefanishaon and a member of her choosing are to audit the treasurer's books. Mrs L. Zimmer was requested to up date the by-law book and Mrs. R. Weller will take stock of the kitchen and recommend any improvements.

Members of the executive are reminded to prepare annual reports for the next meeting. Hostess for the March meeting is Mrs. G Vornbrock assisted by Mrs Clarence Vos and Mrs S Erickson.

Mrs. Wm Wynnyk spent the weekend baby sitting with her nephew in Edmonton.

Donna Gabruck of Daysland and Donna Leeb of Heisler who are both working in Edmonton now, are holidaying in Hawaii.

Mrs. H. McKenzie and son Harold Stephen of Ft. McMurray spent 5 days visiting at the home of her parents, Mr and Mrs. L. Dolanz.

Mrs L. Dolanz visited Mrs. D Wagner in the General Hospital. Mrs. Wagner fell and broke her foot.

Mr. and Mrs A Scheeler and family of Edmonton spent the weekend at the home of Mr and Mrs. W. Gartner.

Mr. Vernon Schnyder and Mr. Ed Blake were playing crib when Mr Schnyder got a perfect hand of 29, the first Mr. Blake said he has ever seen in all the crib he has played.

WE'LL SHOW YOU HOW TO SAVE INCOME TAX DOLLARS

You can save tax dollars by investing part of your income in a Registered Retirement Plan. You can deduct registered investments from taxable income. Then you can look forward to a much larger retirement income — partly paid for by tax savings.

ED. KROETCH
Telephone 385-3343
KILLAM, ALTA.

Investors SYNDICATE LIMITED
A COMPLETE PERSONAL FINANCIAL SERVICE

TOURNEY WINNERS — Judy Bowersock happily receives the winners trophy from Central School principal, Mr. Al Walker. Judy is captain of the Forestburg girls basketball team which won a tournament held Saturday, Feb. 9th at Sedgewick.

Winner of the boys section was the squad from Castor who also received a trophy presented by Mr Walker.

GREEN ACRES

Glen Werner D.A.

SEED FOR '74

As the weather warms up, many of our farming folk are working their way out to the bins to check on and begin preparing the spring seed. Again I must stress that the most important consideration you can give to next year is to the seed you sow this spring. Use good and clean seed.

According to the annual association of Seed Plants meeting held recently it was expressed that elevator companies who are cleaning grain for farmers are doing an inadequate job. The response from the Alberta Wheat Pool in the "Budget" February 1st, was "The seed plants are entirely right". Elevators are not equipped to clean seed nor licensed to do so. Usually, elevator managers process grain for use as seed at the insistance of the customer. It's the farmer-customer who suffers, the pool stated. He takes home too many weeds and some other mixtures. It is unforgiveable to use poor seed to save a few cents a bushel when growing a crop worth several dollars a bushel. The best advice to Pool advises is Don't clean your seed at the elevator.

I most definitely agree with the Wheat Pool and highly recommend that you arrange to clean your seed at your local seed plant now. I would also encourage you to have your seed treated and germination tested. Your seed plant manager can help you test your seed or else you can send a sample to Plant Products Division, 873 Federal Building, Edmonton, Alberta for a germination test, and remember your crop can only be as good as the seed you plant.

SELLING SEED

With the shortage of good seed which may develop this spring, several farmers will be selling seed. If you sell seed and wish to advertise it, there is a recent change in the seed regulations, which you should bear in mind. Cereal seeds such as wheat, barley, oats and rye now may be sold by variety name in Canada only if the seed is pedigreed, such as Certified, Registered, or Foundation Seed. This regulation also applies to forage seed and oilseeds as well.

Non-pedigreed commercial, seed still may be sold, but must not be represented or labelled as to variety.

REMINDER-

Personnel from PFAA, Prairie Farm Assistance Act, office in Camrose will be at my office on Thursday and Friday of this week to accept your applications under the Grassland Incentive Program. If you qualify, call and make an appointment for either of these days. If you cannot make it you will have to go to Camrose to make an application at the PFAA office there.

NEW NUMBER

Our telephone sytsem has been changed to serve you better. As a result our number has been changed. We now have 3 telephone lines and 3 numbers. They are 384-3737, 384-3738, and 384-3739. I trust this improved service will outweigh any inconvenience you may experience.

Strome District News

Mr. Robert Forbes was a visitor at the Art Steiger residence over the weekend.

Mr. and Mrs. Stan Wheller and Mr. and Mrs. Jack Wheller attended Mabel Wiseman's funeral at Galahad on Thursday. Mrs Wiseman was Stan's cousin.

Bob Sprague of Calgary visited his parents for the weekend.

Mr and Mrs Dennis Dalueg have taken up residence in the house that was formerly occupied by Roger and Marilyn Foss. Mr. and Mrs. Foss have moved to Camrose where they have bought a house.

Mr. and Mrs. Mel Froehler were in Calgary over the weekend. They met Audrey and her husband who were out from Ontario for a few days skiing.

Mr and Mrs Harvey Hamm had Mr. and Mrs. Jerry Zahn and family of Acadia Valley stay with them at the weekend.

Rosalie Hill was the lucky winner of a large sum of money at a bingo. Congratulations!

Miss Bonnie Loesch has taken up employment in Edmonton.

Dale and Linda Malick from Edmonton visited with his mother and Pam on Sunday.

Mr. and Mrs Vern Becket of Drayton Valley visited with the Frank Robsons. Also to see her parents was their daughter Mary and family of Galahad.

Henry Curtis took W. Robson to Edmonton on Wednesday for a medical appointment. Mrs Richmond and Mrs. Pearl Angus went with them. Mrs. Angus went on from there to Edson to visit her brother.

The Senior Citizen Club met in the Elks Hall on Thursday. They decided to hold meetings every 2nd and 4th Tuesday of a month in the basement of the hall at 7:30 p.m. Their next meeting will be Feb. 26th.

Congratulations to Miss Jane Rawe, Mary Lou Hilker and Bonnie Anderson who passed their Grade 8 Royal Toronto Conservatory music exams. All three have been taken lessons from Mrs Mildred Gordon.

Scott and Sharon Wheller are patients in Daysland hospital.

The Patrick Miller rink won the Grand Challenge against Don Hayes at Lougheed.

Miss Carol Miller has been home for four days. Also, Judy Hauck was home at her parents.

Word has been received that George and Belle Cramton arrived in Arizona and that the weather is lovely and warm.

Hilda Cramton and the girls visited Grandma Somers at the Flagstaff Lodge on Sunday, and Maynard and Ann visited her on Monday.

TAPES and RECORDS
$1.98 – $2.99 – $3.99
☆ ☆ ☆ ☆ ☆
— ALSO —
THE 150 TOP HITS
☆ ☆ ☆ ☆ ☆
Chromex
— ELECTRONIC SERVICING —
TELEPHONE 582-3505 FORESTBURG

FERTILIZER

We are advised that some Additional Fertilizer will be available to us on an Off-Car basis.

★ ★ ★ ★ ★ ★ ★

Place Your Orders Now!
First Come – First Served

Killam CO-OP Strome
Killam 385-3761 — PHONES — Strome 376-3505

WATER WELL DRILLING
And Sand Screens
Contact:
MOUNTAIN HILL DRILLING
Bashaw, Alta.
Ph. 372-3809 Box 114

4-H CLUB

Killam Nimble Thimble 4-H Sewing Club Meet

Fifteen girls and 11 mothers were present for the February 16 meeting of the Killam 4-H Nimble Thimble Clothing Club. Each girl answered the roll call with 'the food I dislike the most'.

A thank-you card from Sister Georgina was read, for performing for the Auxiliary patients.

The meeting was then turned over to Mrs Forster, our Public Speaking chairman, and prepared speeches were given by five girls.

We then went into our Units. Unit I reviewed their book and checked some samples. Unit II talked about knitting and were shown how to put the neck and sleeves in their blouse. Unit III laid and cut out a pattern. An enjoyable lunch was served.

On February 9, 4-Hers from all over the Region arrived at Sedgewick Rec Centre to enjoy the Regional Fun Day there. Curling, bowling, skating, and broomball were enjoyed by everyone.

An invitation was sent to all the clubs in the district to hear Mrs Gordey, from the Regional Office, speak to us on Public Speaking. After this Mrs Niehaus from Strome gave us an interesting demonstration on preserving pictures. The evening was brought to a close with a delicious lunch.

Our next meeting will be on February 20 in the R.C. Parish Hall.

Reporter — Bernice Niehaus

★

KILLAM 4H BEEF CLUB

The monthly meeting was held with the leader Carl Kautz and eighteen members present.

The members voted in favour of sending a curling team to the Viking 4-H bonspiel.

Mrs Doug Forster gave an interesting lecture on public speaking. The members were told to have their speeches ready for the speakoffs on March 1.

All parents are invited and there will be coffee and donuts served.

Reporter — Tim Blaeser

★

DID YOU FORGET?

There i$ a $mall matter which $ome of our ubcriber$ have apparently forgotten. To u$ it i$ nece$$ary in our bu$ine$$. We are very mode$t and do not wi$h to $peak about it.

- SPECIAL NOTICE -

HANSEN DENTURE CLINIC HAS NOW MOVED

Our New Address is
5107 - 50th Avenue
(1½ blocks west of Bank of Montreal)
CAMROSE TELEPHONE 672-2454

Daysland Auction Mart
SALES EVERY FRIDAY
Owned and Operated by Russ Sheets and Dave Hutchinson

Listings for Friday,
Usual good run of of Weaner and Feeder Pigs
Feeder Cattle and Calves

Mike Zowtuk	688-2143	Holden
Russ Sheets	672-6461	Camrose
Dave Hutchinson	863-2161	New Norway
Herb Robinson	374-3757	Daysland
Bill Hrudko	672-3510	Camrose

Consumer inquiries & complaints
Alberta Consumer Affairs
BOX 1616
EDMONTON, ALBERTA
Alberta

NOTICE

The Sedgewick and District Agricultural Society are interested in your comments and suggestions on a proposed Farmer's Market for all residents within a 30-mile radius.

Why a Farmer's Market

It is to provide the consumer with a wide choice of natural foods of quality and quantity. It is a trading post for the residents. Farmer's Market can well complement the existing wholesale and retail services. It will provide direct contact between the producer and consumer, on a once-a-week basis.

FARMER'S MARKET SURVEY

1. Are you in favor of a Farmer's Market in Sedgewick?
   Yes ..... No .....
2. Would you rent a stall and become a supplier?
   Yes ..... No .....
3. If so, would it be a season stall? ..... A day stall?
4. On which day of the week should such a market be open?
5. What items would you probably be able to supply?

Fresh Vegetables	Baked Goods
Poultry (live or dressed)	Cut Flowers
Farm Fresh Eggs	Berries and Fruits
Bedding Plants	Fresh Honey
Shrubs and Trees	Leather Goods
Dairy Products	Potted Plants
Crafts & Handicrafts	Prepared Foods, pickles sauerkraut, preserves
Others	

We request replies from interested consumers and producers. Your comments on this proposal are invited as a means of determining the feasibility of such a venture in Sedgewick.

Name Address Phone

Replies to be mailed on or before March 5, 1974 to:

Mrs. Carol Arntzen, Secretary,
Sedgewick, Alberta
Sedgewick & District Agricultural Society.
For further information call 384-2180 or 384-2314

Moto-Ski for '74

NEW & USED MACHINES NOW IN STOCK

FOR ALL YOUR NEEDS, SEE

R. PETERSON & SON

Phone 385-3545 Killam, Alta

KILLAM SHEET METAL Ltd.

Plumbing — Heating — Air Conditioning
Lennox Furnaces and Air Conditioning
Meyers Pressure & Septic Tank Pumps
Water Softners & Water Iron Filters
Eavestroughing Installed
Lloydminster Septic Tanks
Propane and Natural Gas Installations

CALL US FOR A FREE ESTIMATE

BUSINESS PHONE 385-3877

AFTER HOURS EMERGENCY SERVICE:
Heating - Phone Gilbert, 385-3694 or Roger at 385-3533
Plumbing — Phone Jay at 385-3563

SPRING... The Costume Season

The complete fashion look for spring is yours with costumes from our attractive new selection ... all the newest shapes, colors, fabrics and patterns.

OUR SPRING LINES ARE NOW COMING IN SHOP IN & SEE THEM AT

SAUNDERS VARIETY STORE

KILLAM — ALBERTA

Late winter buys

Electric Welders
Air Compressors
Space Heaters
All Farm and Garden Tools
Hand Tools of all Kinds

JOHN DEERE BICYCLES
See them now while prices are right

● TWO NO. 6600 COMBINES ON HAND

FLAGSTAFF IMPLEMENTS Ltd.

Your John Deere Dealer

PHONE 385-3839 or 385-3992 KILLAM

NEW & USED CARS and TRUCKS FOR SALE

1974 BUICK ESTATE WAGON, extras
1974 VENTURA G.T.O.
1974 BUICK LeSabre Luxus
1974 BUICK CENTURY REGAL

1971 CORVETTE STINGRAY 350, Coupe, 4 speed
1969 OLDS 442 — 1972 G.M.C. SUBURBAN
1970 CAMARO — 1971 PLYMOUTH DUSTER
1971 G.M.C. ½ TON, 6 cylinder, automatic
[illegible] SERIES - 5 & 2, V-8 new rubber, excellent condition
1968 60 SERIES 366, V-8, 5 & 2, Excellent shape.
1971 ¾ TON G. M.

MacLENNAN MOTORS LTD.

Pontiac — Buick — G.M.C.

Box 88, KILLAM Phone 385-3565

In the swim of things

Registrations for the second set of swimming lessons will be taken from Thursday February 21 to Thursday February 28. The first 4 days of this week will be open for those people who have not yet taken lessons. The last three days people who have already taken lessons in our first session will be able to register. Priority will be given to those people who have failed their lessons in the first session. When you register please be prepared to give the days and times you will not be able to attend classes.

The fees for these lessons will be $14.00 for adults, $11.00 for students and $8.00 for children 12 and under. Please pay the lesson fees when you register. Make all cheques payable to the Killam Agri-Plex. These lessons will run for 6 weeks twice a week.

The classes offered will be Moms and Tots, Pre-beginner (pre-schoolers), Beginners, Elementary Royal Life, Survival, Juniors, Intermediate Royal Life Intermediate, Seniors, Bronze, Bronze Cross, Adults and Ladies Classes. Classes will run from Monday through until Saturday morning.

The schedule for the classes will be posted on Sat., March 2. It will be your responsibility to find out the times and dates for your lessons. The schedule will be posted on the bulletin board by the pool.

If you are interested in Co-ed Inner Tube Water Polo please attend our meeting on Thursday February 21 at 8 in the Arts and Crafts room in the Agri-Plex. [illegible] people are needed to make a successful league.

A competitive swim team will soon be started in Killam. If you are interested please sign up at the pool. The coach of this team will be Chuck Olsen. Any person of any age group may join the team.

★

200 PEOPLE ATTEND JOHN DEERE SHOW

Farming Frontiers 1974 sponsored by Flagstaff Implements Ltd. on February 14, 1974 was well attended with approximately 200 people in attendance. A variety of films were shown, and a number of prizes presented. Coffee and snacks were served to complete the afternoon. The major prize of a John Deere Battery Charger was won by Lyle McPherson of Alliance. John Deere Weather Vanes were presented to Allen Creasy of Hardisty and to Eugene Ruzicka of Viking. For the ladies, Mrs. Gerald Freadrich of Killam was the lucky winner of a John Deere picnic cooler and Mrs. Norman Fuechtman of Strome was presented with a set of six John Deere placemats. The two small boys who drew the lucky names each received a toy John Deere tractor.

★

KILLAM PEE WEES DEFEAT ALLIANCE

On Saturday, February 16 the Killam Pee Wee Team 2 played an exhibition game against the Alliance Pee Wee team and defeated Alliance by a score of 6 to 3. The Killam boys played an exceptionally strong game and were never headed in the game. While killing off a two man short situation due to penalties, Killam scored a goal and it would not be too surprising if they were the only team in all the leagues within this area that has accomplished this to date. This goal was scored by Kim Freadrich from Kevin Kinzer and was accomplished by good skating persistent forechecking and general heads-up hockey. The following is the scoring resume for Killam and Alliance.

Glen Coates from Kim Freadrich and Bradley Lewis, Barry Stangowitz, Kim Freadrich from Tim Bleaser and Bradley Lewis, Tim Bleaser from Billy Smolski and Lee Black, Kim Freadrich from Kevin Kinzer, Glenn Black from Ralph Stables and Garry Basterash.

For Alliance J. Galm from B. Munter, J. Spady from B. Munter and B. Munter from J. Galm. Seven penalties were called in the game with Killam taking four and Alliance three.

★

OBITUARY

MRS. JENS OSBACK

Lovise Otelie Osback passed away February 11th, 1974.

She was born on April 11th, 1882 in Betarn, Norway.

She passed away after a lengthy illness at the age of 91 years and 10 months, to the day. For the past seven and a half years, she has been a patient in Killam Auxiliary Hospital. Her loving husband predeceased her October 10th, 1972.

She leaves to mourn one son Ernest of Sedgewick, three daughters, Sigrid, Mrs. James Horinek of Sedgewick, Jenny, Mrs. Bert Cumberland of Westbank, B.C., and Helfrid, Mrs. Grant McGregor of Sedgewick. Also, there are 13 grandchildren and 14 great grandchildren. She also has two sisters and many nieces and nephews in Norway.

Funeral services were held in Sedgewick United Church on Thursday, Feb. 14th, with Rev. Jack Bennett officiating. Interment followed in the Sedgewick Cemetery.

Killam News Items

KILLAM — On Thursday, Mr. and Mrs. Robert Meckler of Alliance were guests of Mrs. Mary Roch. Sunday visitors were Mr. and Mrs. Otto Blumhagen and Tammy, Mrs. Gus Blumhagen of Galahad, also taking in some swimming at the pool, and Mr. and Mrs. Davidson of Sedgewick.

On Friday, Mrs. Mary Roch and Mrs. Emma Schultz were supper guests of Mr. and Mrs. Davidson in Sedgewick, also taking in some bowling at Sedgewick and the bingo at Hardisty.

Mike and Jean and boys from Innisfail, Paul, Karen and family from Daysland, Joy, Clarence and family from Holden, Betty, Ken and family from Killam were at the Gordash home to help David celebrate his 18th birthday on Sunday.

Mr. and Mrs. Allan Bouchard and Randy and Miss Connie Brodie went by plane to Vancouver for a few days.

Miss Terri Dammann of Edmonton spent the weekend with parents, Mr. and Mrs. Ernie Dammann and family.

Mr. and Mrs. Gordon Barker of Edmonton were weekend visitors with mother, Mrs. Lars Erickson and family.

Mr. and Mrs. Gordon Lewis have left for Alliance to make their new home. Good luck to you folks.

Mr. and Mrs. Rick Child spent the weekend in Edmonton.

Mr. and Mrs. Bruce Gair and family spent the weekend at Hinton visiting parents, Mr. and Mrs. Len Larson and family.

Mr. David Cotton of Whitecourt and Mr. and Mrs. Ray Pederson and family of Calgary were visitors with parents Mr. and Mrs. Harold Cotton. Also visiting were Mr. and Mrs. Mel Holland of Cochrane, they all enjoyed a steak barbecue, along with Mr. and Mrs. Len Fossen and family.

Mr. and Mrs. Maurice Hart and Mrs. Bill Morgan were weekend visitors in Edmonton.

I notice Mrs. Marguerite Gibb driving a nice new car.

Get well wishes to Mr. Fred Martin who underwent surgery in Edmonton. Hope you are home soon Fred.

Mr. and Mrs. Dave Cramton attended the funeral of a cousin Mrs. Olivia Carlson of Camrose. Visitors with Mr. and Mrs. Dave Cramton were Mr. Art Ham of Vegreville, and Mr. and Mrs. Reg Spiller of Daysland were supper guests with them on Sunday night.

Miss Joyce Erickson of New Westminster, and Miss Roseann Erickson of Calgary are visiting with dad, Mr. Walter Erickson and Richard.

Mr. George Arnott has returned home after holidaying at Victoria, B.C.

Mrs. George Dammann is visiting her daughter at Ft. McMurray.

Mr. and Mrs. Jim Klinger and family of Camrose and Mrs. Win Moran of Hardisty were weekend visitors with Mrs. Dora Klinger and Mr. Nick Schwietzer.

Mr. and Mrs. Toby Schwietzer and Bill were weekend visitors with Mr. and Mrs. Richard Billard of Dollard, Sask.

Miss Ivy McGowan of Edmonton was a weekend visitors with parents, Mr. and Mrs. Bob McGowan and family.

Mr. Dan Keindorfer of Calgary spent a few days visiting relatives here.

Mr. Selmar Erickson of Calgary was a weekend visitor to town. Always nice to see you Selmar.

Mr. and Mrs. Joe Prince have visiting with them, Marges mother, Mrs. Reinke.

Congratulations to Mr. and Mrs. Bruce Rosenke (nee Ramona Erickson) of Westerose, who are the proud parents of a baby boy, born Feb. 3, weight 9-3. His name will be Carson Bruce. Proud grandfather, Mr. Walter Erickson, walter was in Westerose visiting Bruce and Ramona and admiring the new grandson.

Mr. and Mrs. Tom Dobbs and family of Hinton and Mr. and Mrs. Doug Young were weekend visitors with parents Mr. and Mrs. Lloyd Young and Eddy.

Mr. and Mrs. Joe Fader were Edmonton visitors this week.

Mr. and Mrs. Lionel Hardy and family are attending a Co-op convention in Regina.

★

Killam Auxiliary

Visitors this week at Killam Auxiliary Hospital included:

To see Bill Robinson - Shirley McKenzie, Edna Wells, Diane Ronald, Elnora Robinson, Edith Jacobs, Edith Israelson, Hugh and Verna Twa of Grande Prairie.

Mrs. Alex Farquharson visited Mrs. Caroline Farquharson on Friday.

Mr. Stoodley from Whitecourt came to visit Mr. P. Barton, whom he had not seen for some years.

Mrs. Osbak visited with Mrs. Tweedy, Mrs. McGowan and Mrs. York. Bob and Blanche McGowan and Ivy visited Mrs. O. McGowan.

Howard and Jeanette Homan and family of Sherwood Park visited Mrs. York.

Alfred and Mary Russel and family visited her mother Mrs. Alderdice.

Elmer Eshpeter of Daysland visited Mrs. Eshpeter.

Members of the Merna 4-H Light Horse Club entertained the patients and then served a lovely lunch. Taking part were R. J. Hays, K. G. Leslie, Frank Leslie, Mr. and Mrs. J. L. Stenson, Debbie Swainson, Vince Miller, Barbara Hays, Bernice Leslie, Terry Leslie, Charlene Miller, Teresa Leslie, and Paul, Scott, Ken and Everett Alderdice. Thanks so much!

★

BOWLING

LADIES AFTERNOON

Feb. 6: high single (222) and high double (403), high average (193), Kay McMahon.

Feb. 12: high single Irene Streberg (238), high double (462) Kay McMahon, high average, (197) Kay McMahon.

MIXED BOWLING

The week ending the 8th, Mrs. Shirley Swanson was the winner of 5 strikes and winning a prize from the Bakery. Last weeks winner of 5 strikes in a row were Bernard McMahon and Bill Morgan. These names were put in a hat, Bill Morgan coming out the winner of a prize from Fee's.

Ladies high single (257), high triple (632), high average (206) Kay McMahon.

Men's high single (321), high triple (761) both Bernard McMahon, high average (212) Bill Morgan.

All league bowlers are asked to attend a bowling meeting on Saturday, February 23 at 7:00. The main agenda to be discussed will be on trophys and windup supper. We want a good turn out and want your views, so please plan to attend. Meeting to be held at the Agri-Plex.

PLAY BINGO
Every Wednesday
at Killam Elks Hall
8:00 p.m.
Proceeds for Community Hall

McGowan's Welding

Oilfield — Rig — Industrial
Portable & General Welding
● Welding Supplies
● Blacksmithing
● Ornamental Iron

PHONES: Bus. 385-3800
Res. 385-2216

Killam, Alberta

Announcing . . .

BORTH Drug Mart

KILLAM & CAMROSE
Ph. 385-3590 672-4111

Weekly "CLIP THE COUPON" SUPER SAVERS

BORTH DRUG MART
With Coupon
Bayer Aspirin
100's 70c
Coupon expires Feb. 27th 1974

BORTH DRUG MART
With Coupon
Polaroid Sunglasses
— $2.00 OFF —
Coupon expires Feb. 27th 1974

BORTH DRUG MART
With Coupon
LISTERINE, 12 oz. with free 3 oz. 97c
Coupon expires Feb. 27th 1974

FOR THE STOCKMAN—
With Coupon
SCOUREX
32's $7.50
Price effective to Feb. 28

CLIP THESE COUPONS TODAY and SAVE AT
Your Independent
Rexall
Serving Town and Country

Merna Murmurs

MERNA — The Eldeys had a busy weekend with Debbie spending the weekend with Angela Doody and enjoying skiing at the Alliance ski hill, Jason was with Granma and Grandpa Van Dewark of Hardisty while Mom, Doreen "spent the weekend in the Killam hospital." Danny made his first goal and assist in the hockey tournament in Sedgewick on Sunday, in the 8 year old and under hockey team. "Poor Ole" must have had quite a weekend keeping tab on where the family was!

Mr. and Mrs. Norm White of Edmonton were Saturday visitors at the Wayne Lunty home.

Congratulations to Margaret Grovet and Kenneth Klinger, who were married in the S.D.A. Church on Saturday evening.

Mrs. Elsie Taylor of Calgary visited her sister Anna Rick and other relatives on the weekend.

Mr. and Mrs. Leo Ganson of Stettler were Saturday evening supper guests of Mr. and Mrs. Ron Bownes and family.

Mr. and Mrs. Alfred Grabo and Darlene of Lacombe were weekend visitors at the Andy Anderson home.

Mrs. Shirley Freed and children are visiting at the Albin Anderson home while Allan is attending a Ministerial at Lacombe.

Mr. and Mrs. Dan Lewis visited Orville Lewis in the University hospital in Edmonton on Friday.

About twenty young people enjoyed a toboggan and ski-doo party at the Cecil Lewis home on Friday evening.

A group from the Baptist Church in Killam took a program into the Flagstaff Lodge Thursday evening. Those included in the program were Mr. and Mrs. Herb Rott and Mr. and Mrs. Cecil Lewis.

Mrs. Stoodley of Mayerthorpe is a guest at the home of her daughter, Mrs. Dan Lewis and family.

Mr. and Mrs. Ed Davidson and boys were guests at the Andrew Camerons on Monday, and Stu and Mary Cameron from Sedgewick were Sunday guests.

Mr. Charlie Cameron was an Edmonton caller on business on Thursday.

Mr. and Mrs. Ray Cameron visited at Mr. and Mrs. Charlie Cameron over the weekend. Ray is finished his course at SAIT, so they have returned to Warburg to live.

PARTY LINE

● ICE REVUE

"From Bach to Rock" is the theme of the Sedgewick Figure Skating Club's annual ice revue to be held tonight, Thurs., 21st, at Sedgewick Rec Centre, starting at 7:30 p.m.

● CHUCKWAGON RACES

Killam will host the annual Ice Chuckwagon Races for Cubs and Scouts in Flagstaff area on Sunday, Feb. 24th, starting at 1:00 p.m. in Killam Arena.

● WORLD DAY OF PRAYER

Join the women of the world in the World Day of Prayer, to be held in the Anglican Church in Sedgewick, at 2:30 p.m. on Friday, March 1. Refreshments served following.

AGT

Strome news

The Feb. 4th meeting of the Strome C.W.L. was held in the Elks Hall with Mrs. Eric Wiechorster acting as hostess. It was decided to hold the 50th anniversary party on Mar. 31st.

Letters on the abortion issue have been typed up, ready for signing. These may be picked up at the back of the church, to be sent to your M.P.

The World Day fo Prayer will be held in Strome Catholic Church on March 1st.

The next meeting will be held in the Elks Hall on March 11th. It is the annual meeting, so all convention reports must be in by March 8th.

Attendance prize was won by Mrs. E. Dumont. Mrs. Eric Wieschorster and Mrs. Joe Eshpeter served lunch.

Willing Workers Elect Officers

The Willing Workers met at the home of Mrs. Stan Wheller on Feb. 18th. As it was their annual meeting, election of new officers took place with:

President - Judy Thorburn
Vice Pres. - Avis Steiger
Secretary - Joan Hamm
Treasurer - Mabel Wheller
Social and Community Press Convener - Ann Pettem.

The Variety night coming up was discussed. After the meeting adjourned, a lovely lunch and coffee was served by the hostess. The next meeting will be held Mar. 18 at J. Hamm's.

SAVE tax dollars

with a

REGISTERED RETIREMENT SAVINGS PLAN

NOW EARN 8¾ % on your deposits

No Administration Fee — Call us today.

JA[illegible]ES Real Estate & Insurance

Bus Phone 385-3454 Res. Phone 385-3614
KILLAM, ALBERTA
Bonded Agent for North West Trust Co.

Hardisty Farm Equip. Ltd.

Box 248 INTERNATIONAL HARVESTER DEALERS Hardisty

Would like to invite their many friends and customers to the opening of our new parts facilities. Over 2900 square feet of display and parts storage area with an ever increasing parts supply. We are currently bringing into our stock – 1. Tools (pullers, wrenches, sockets, pliers, impact wrenches, drill bits, screw drivers etc.); 2. Flexible Radiator Hoses (truck, car, tractor); 3. Fan and power steering belts; 4. F.H.P. Belts; 5. Bearings; 6. Tail lights, turn signal lamps, etc.; 7. Miniature IHC Toys and model kits (plastic); 8. Bolts, cotter keys, roll pins; 9. Tow Chains and Ropes; 10. Up to 1/2" plastic rope; 11. 1/8" to 1/2" steel cable, thimbles and cable clamps; 12. Clevises and hitch pins; 13. Tractor Radios; 14. Batteries; 15. Battery Cables; 16. Automotive wire and ends; 17. O'rings; 18. Extension cords, circulating heaters, oil pan heaters; 19. Radiator caps, thermostats; 20. Large stock of U joints and yokes for P.T.O. etc.; 21. Liquid Air contracts and accessories. Make us you "one-stop farm store".

Used TRACTORS

1950 Cockshutt, 1600 hours, large tires, Cab, fender tanks
97 M.F. with Cab, motor overhauled
800 Case-o-matic reconditioned
560D IHC, overhauled
660D IHC, overhauled, with Cab
John Deere "R", real good
M.H. 444 Propane, as is
IHC Farmall "M" with wide front end and hydraulic, with or without loader

9 Great New Tractors

- New utility tractors
- New big diesels—with more power, less noise, less smoke
- New big Hydros
- New wide choice of gas, diesel, turbo, non-turbo, gear drive and Hydro
- Two new cabs—with and without air conditioning
- New IH ISOMOUNT isolators to reduce vibration
- New operating ease and comfort
- More choice, more productivity, more tractor value—now

Go IH Red

HARVEST EQUIPMENT

VERY LIMITED SUPPLY of Swathers & Combines.

1 only 914 P.T.O. Combines — the largest capacity P.T.O. at half the price of a self-propelled! DEAL EARLY ! !

WHAT A COMBINATION

The ALL-NEW 100 HYDROSTATIC 103 P.T.O. horsepower tractor with any pull-type implement or front-end loader. Any speed from 0 to 16 m.p.h. without shifting. More work per day with greater ease is all combined in the different size IHC hydrostatic.

Real Buys in Reconditioned Farm Machinery

Used Cultivators

1 — 30 ft. Versatile Field Cultivator
1 — 32 ft. Glencoe Field Cultivator
9 — 12 to 17 ft., various makes, Deep Tillage
1 — 25 ft. CCIL Deep Tillage
1 — 20 ft. Versatile Field Cultivator

Have a look at the IHC single-wing deep tillage cultivator. This is a real buy in the 16 ft. to 22 ft. size with the same rugged frame and shank assembly IHC is noted for.

2 — 31 ft. to 37 ft. IHC deep tillage

1 — 27 ft. IHC Vibra Chisel (a real primary and secondary operation cultivator in 9¾" to 12" spacing)

NEW INTERNATIONAL 914 COMBINE

THE MOST PRODUCTIVE PULL-TYPE EVER BUILT

■ Same giant-sized threshing, separating and cleaning capacities as the 915 self-propelled. ■ Offset platform makes it easy to keep the tractor off the windrow and still center the crop with the feeder. ■ Big 8x8-inch top-driven clean grain elevator. ■ Grain tank capacities up to 150 bushels. ■ Stone trap. ■ Fin and wire straw racks with oscillating return pan. ■ On the go tractor controls are regular.

BIGGEST TILLAGE NEWS IN YEARS

INTERNATIONAL

45 VIBRA SHANK CULTIVATOR

Best for seed bed preparation, summer fallowing, stubble mulching, pasture and alfalfa renovating, weed killing, and minimum tillage. Rugged enough for general primary tillage in most soil conditions.

- Exclusive VIBRA SHANK action for uniform tillage.
- Extra high (10½") shank clearance for obstacles and trash.
- Each shank operates independently.
- Heaviest trash gets through without clogging.
- Mounting—8½ to 18½ foot width; Trailing—12½ to 18½ foot width; Wing—22½ to 28½ foot width.

Ask for FREE DEMONSTRATION on your farm TODAY

OPENING DAY and PANCAKE DAY

THURSDAY, FEB. 28th 10 A.M. to 4:30 P.M.

FREE MEAL OF PANCAKES AND SAUSAGES FREE FILMS AND DOOR PRIZES

Buy, Sell, Trade, Hire, Rent, Find THROUGH THE WANT ADS

Classified Ad Rates:
2c per word. Minimum 75c, for 1st insertion. Subsequent issues, 2c per word, min. 50c (This includes For Sale, For Rent, Card of Thanks, Coming Events, Memoriams, etc)
Legal Notice Rates:
20c per line, 1st insertion; 15c per line, subsequent issue
25c additional charge if ad not paid when placed.

For Sale

FOR SALE — Polled Hereford Bulls coming 2 years. Apply Dave Prichard 385-2226. 29-3p

FOR SALE — Dairy Supplies, and new and used milking machine parts from your De Laval agent. Bob McGowan, Phone 385-2208. 29-3p

FOR SALE — Registered Polled hereford bulls and females. Will expect grain in trade. Phone 385-3787. Lawrence [illegible] 29-3p

FOR SALE — 1971 1600 B M W in good condition, $2400. Guy Barclay, 384-3957 or 384-2160. 29-2p

FOR SALE — 1973 Buick Apollo P S P B V8, 2-door coupe. Low mileage. Phone 385-2301 after six. 29-2p

FOR SALE—two bedroom house full basement and garage. Located on two lots. $3500. Phone [illegible]9982. 29-12p

FOR SALE — Surge S.P. 11 milker with 2 buckets and pipeline. R. Wegenast, Killam. Phone 385-2304. 29-2p

FOR SALE — A SP 11 Surge Vacuum Pump, complete with pipe for 16 cows. Also 2 - 50 lb. buckets, all in excellent condition. Apply to Harold Hauser, Strome. Phone 376-2183. 28-2p

FOR SALE — 1949 GMC 3 ton Truck in running condition. Motor in very good shape. Also 1952 1 ton GMC panel. Phone 888-3842, Hardisty. 26-4c

FOR SALE — All sizes of Tires Batteries and Filters for your car, truck or tractor. Farm Fuels, Lubricants and Fertilizers —Drever's Gulf Service, Phone 888-3555, Hardisty. After hours Ph 888-2664. 35tfn

For Sale

SEED FOR SALE — The new high yielding Midas Rapeseed foundation no. 1 germ 98 per cent. Certified no. 1 germ 98 per cent. Also certified no. 1 Torch Rapeseed germ. 98 per cent. L.G. Dobry and son, 336-2250, Viking. 29-3p

FOR SALE — ¾ ton truck, 1973 model, low mileage, 9 ft. camper with toilet, used one week. Phone 384-3585. 29-2p

FOR SALE — Harmond Seed Oats for sale. Germination 83 per cent. Phone 385-3913 after 6. 29-6p

FOR SALE — modern 3 bedroom home, with garage, 3 years old, lawns, garden space, double lot. Phone 374-3700, Daysland. 29-3p

FOR SALE — Wiener and Feeder pigs, also one 1962 G.M.C. half ton truck. Contact H. Hogg at 384-2146. 28-2p

FOR SALE — 8 ¾ Limousin Recorded Heifer Calves, 10 ½ Limousin C Recorded cows to calf by May 1, 1974. Phone 763-3548. Lee Polishuk, Manville, Alberta. 28-2c

FOR SALE—One 1966 Chev Impala, 4 door H.T., V8 Auto Radio, also One 1973 Chaparral 440, 600 miles. Contact Glenn Poyser, Phone 384-3884 Business, or 384-3833, Res. 28-3p

FOR SALE — Oat straw bales, stacked in yard. Phone 385-2186. 28-2c

FOR SALE — 49 Range Cows, now calving. Phone 376-2204, Strome. 28-2c

FARMERS MARKET ? ?
Interested — please turn to page five of this issue for more information. 28-3c

FOR SALE — Grain monitors, swath-roller, swather transports; heavy duty battery charger; air compressors, tire changers; gas engines; etc. Contact your Smith Rolls agent, Cecil Van Hecke, Phone 879-2116. 4tfnc

FABRICS BY DORIS —
Availabe in Killam from Mrs Renkel, at 5010 - 47th Street. Please Phone 385-3587. 27-4p

For Sale

FOR SALE—Wedding dress and train, size eight. Beginners Guitar and case; Wig, dark brown, what offers? 385-3030. 29-2p

FOR SALE — 1972 Datsun 510, 2-door, best offers. Phone 385-2288 after 5:30 p.m. and ask for Rod. 29-2p

FOR SALE — Frigidaire Dryer; Chrome Suite. Phone 384-3783. 29-2p

FOR SALE — ¼ Section, 3 mi. east, 3 mi. north of Alliance, Alta. 300 acres cultivated, balance pasture. Submit offers to: Roger S. Woods, Law Office, P.O. Box 2300, Hinton, Alberta. 27-4c

FOR SALE — Coal and Wood Range. Price $35.00. Proceeds to go to the Hardisty Hospital Auxiliary. Phone 888-3884 or 888-3400. 28-2p

SCOUREX FOR CALF SCOURS
Contains 14 different components to produce a balanced, four way action. Promotes fast recovery without permanent damage. Available at The Stockman's Stall or at Borth's Drug Mart in Killam.

Public Notices

BAND AVAILABLE
"THE CANADIAN RACE"
* 5 piece band
* Modern & Old-time Music
Phone 754-3947, Box 217, Irma, Alta. 26-4c

CHARLES F. CAMERON
Authorized dealer for the Complete All-new Electrolux for Electrolux (Canada) Ltd. Free home demonstrations of Vacuum Cleaners and Floor Conditioners. Phone 856-3808 or write Box 70, Hughenden. If no answer at the above number, phone 888-3654, Hardisty. 26-13c

SHIPPING HOGS from Strome on Thursdays
Hog Marketing Board regulations require that cut-off time for receiving hogs be 12 o'clock noon. Therefore, all hogs being delivered must be at the Stock Yards by noon. For pick-up service, kindly phone 376-3507 or 376-2114 the day before.
Dave Lorenson, Strome 28tfn

Notice

Have your TRACTOR and TRUCK SEATS REPAIRED at KILLAM SHOE & GENERAL REPAIR — Dick Kinzer. 1 door south of Killam Hotel. Phone 385-3821. tfn

FOR LIVESTOCK HAULING
Contact:
Gordon's Trucking,
Gordon Coates, Lougheed.
Phone 386-3753 tfnc
Hog Haul every Wednesday

HOG SHIPPING
We will receive Hogs every Tuesday at our Local Yards until 12:00 noon.
We will also pick-up if necessary. Phone: 385-3882 or 385-3882.
Henry's Transport Ltd., Killam Alberta. 30-tfnc

HENDERS FUR FARM,
Calgary, Alberta
Require Coyotes and other furs skinned or unskinned. Fresh frozen good quality unskinned coyotes, pale silkies, $30.00, darks, $5.00 less. Fresh frozen jack rabbits, 25c.
Henders will be parked at the following places to purchase animals.
January 31, and Feb. 21st.
Hardisty, 2:20 p.m., S.W. of the Theatre, Lougheed, at 3:30 p.m. at Andy's Hardware; In Sedgewick at 4 p.m. next to Beairstos Hardware.
February 1st and 22nd:
At Killam at 9:00 a.m. at the C.P.R. lot across from Hotel; Daysland, 10:00 a.m., at the lot south of Bank of Montreal. 25-6c

Announcement

Mr. Norman Roll of KNAUT ROLF & BURGESS, Barristers, Solicitors and Notaries, Camrose will be in attendance every Wednesday at Killam from 1:00 p.m. to 5:00. Phone 385-3654. 15

Wanted

WANTED — Female help wanted, full-time. Apply at Lucky Lucky Dollar Foods, Killam. Phone 385-3818. 29-3c

WANTED — A small electric cream separator in good condition. Phone 385-2237. 29-1p

WANTED — Unusual or 11 hole dial phones, wooden wall and candlesticks. Lorne Billard, Dollard, Sask. 29-6p

WANTED — Feed oats and barley. Phone 384-3851 evenings. 28-2c

WANTED — One floor girl for daytime duties at Flagstaff Lodge.
Applications must be submitted to the undersigned by February 26, 1974.
L. A. Kneeland
Secretary Treasurer
Flagstaff Lodge

For Rent

FOR RENT IN LOUGHEED — 3 bedroom bungalow with full basement and attached garage. Phone 431-2371. 27-tfnc

LAND FOR RENT
Written offers will be received till March 1st for CASH RENT on ½ section of land, 300 acres cultivated, 150 acres summer fallow. The highest or any offer not necessarily accepted.
Bud Horinek, Sedgewick. 28-2p

Legal Notices

Sealed tenders will be received by the undersigned up to 12:00 Noon, March 4, 1974 for the following:
Installation of 220 volt electric hand dryers in the Daysland and Lougheed Schools.
Wall mounted hand dryers will be supplied by the County.
Hand dryers are to be placed in an area which will be most convenient for use and as close to the wash basins as possible.
The following number of hand dryers are to be installed.
Daysland School, Jr. and Sr. High, — 2 hand dryers in each student washroom for a total of 4 hand dryers.
Daysland School, Elementary, 1 hand dryer in each student washroom, total 2 hand dryers.
Lougheed School — 1 hand dryer in each student washroom - total 2 hand dryers.
Inspection of the schools can be made by contacting the caretakers during their regular working hours.
Mr. B. Freimark - Daysland, phone 374-3782
Mr. T. Clouston - Lougheed, phone 386-3814
Lowest or any tender not necessarily accepted.
Grant A. Cheram
Assistant Secretary-Treasurer
County of Flagstaff No. 29
Sedgewick, Alberta. 28-2c

In Memorium

NELSON — In memory of our dear Clifford who passed away March 8, 1973.
One long and lonely year
has passed away
Since our great sorrow fell
The shock we received that day
No one can ever tell
God gave us strength to meet this
And courage to bear the blow
But what it meant to lose you
No one will ever know
Always remembered and sadly missed by
Mom, Lorne, Doreen, Stan, Butch, Verlene, Gerald, Marlene and families

Cards of Thanks

I wish to express my gratitude to the Town of Sedgewick for the welcome extended to me and to Mrs. Rawcliffe and to the Kinettes for their part.
I feel honored to be welcomed to this Town and Community and be a part of it, as this is to be my future home.
My sincere thanks to all of you.
Robert Leedholm

We wish to thank our family, friends and neighbours for the wonderful house warming, also for the nice plaques for the living room and the lovely lunch provided by the ladies.
We really appreciated all of this.
Norman and Lorraine Zimmel

Many thanks to Dr. Cahill and staff of Hardisty General Hospital for the kindness and care given me during my recent stay in the hospital. Also thank you to friends for cards and get well wishes. It was very much appreciated.
Peter Milne

I would like to thank Dr. Cahill, nurses and staff of the General Hospital, Hardisty for their wonderful care I received. Also thanks to those who sent me cards and gifts. It was all very much appreciated.
George Collier

We would like to thank all our Metropolitan friends and neighbours for the wonderful housewarming given us. Thanks for the lovely clock and table cloth also for the lunch, provided by the ladies. We really appreciated all of this.
Alfred, Mary, Colleen and James Russell

We would sincerely like to thank Dr. Heist and staff, of the Daysland hospital for the wonderful care given to Trudy. Also a thank you to Dr. Meer. We are also very grateful to our wonderful neighbours, Gwen and Eldridge Freeman for all their help.
George and Marcy Hagen

We wish to express our thanks to all our friends and relations for their kindness shown to us during the loss of our Dear Mother.
A very special thanks to Sisters, Nurses and staff at the Killam Auxiliary Hospital for the wonderful care they gave our Mother and Dad for the many years they spent there. We know their efforts, concern and kindness showed no bounds, and will always be remembered.
Also Thanks to Fee and Sons, Rev. Bennett, pallbearers, the Lutheran Ladies for serving the lunch, all this was greatly appreciated.
The Osback Family

The Sedgewick U.C.W. expresses hearty thanks to all whose generosity made our Bake Sale last Saturday such a great success.

The Killam Ladies Curling Club would like to thank the business places of Killam for their kind donations of prizes and money for our bonspiel. Your help and support was greatly appreciated.

FARMERS MARKET ? ?
Interested — Please turn to page five of this issue for more information. 28-3c

Announcement

Mr. and Mrs. Alfred Rands of Alliance and Mr. and Mrs. John James of Castor are pleased to announce the forthcoming marriage of their children, Judy Anne to Trevor John on Saturday, March 2nd, 1974, in the Alliance United Church. 29-3p

Coming Events

★ Killam O.O.R.P. BEDDING BINGO to be held Monday Feb. 25th in Killam Elks hall 8:00 to p.m. 20 games for $1. Door prize, clock radio. Everyone welcome. 28-2c

★ Sedgewick Figure Skating Club will present their annual Ice Revue "From Bach to Rock" on Thursday, Feb. 21st at Sedgewick Rec Centre at 7:30 p.m. 27-2c

★ Women's World Day of Prayer to be held on Friday, the 1st of March at St. Johns Anglican Church, Sedgewick. All ladies welcome.

★ Pre-natal classes available beginning March 4, 1974, 2 to 4 p.m. at the Health Unit, Sedgewick for a series of 6 classes. To pre-register please phone 384-3652.

★ Hardisty Figure Skating Club presents "Musical Decades" on Friday, March 15th, at 8 p.m. in Hardisty Arena. 27-5

★ The third annual inter-Club Free Skating Competitions will be held at the Sedgewick Rec Centre, Sunday, February 24 at 2 p.m. Admission charge 50c with pre-schoolers free. The competition is hosted by the Sedgewick Figure Skating Club with Killam, Hardisty, and possibly Wainwright skaters participating. Everyone is welcome to attend. 28-2c

Coming Events

★ BINGO this Saturday evening, Feb. 23rd, at Sedgewick Community Hall, at 8:00 p.m. Jackpot is 52 calls for $80.00

★ Men, Women and Young People. There will be an organizational meeting for Hobby and Crafts at Killam on February 28 at 7:30 p.m. at the R.C. Parish Hall. Everyone interested please attend.

★ Killam United Church Men's Annual Pancake & Sausage Supper, with pie, on Feb. 25 from 5:30 - 7:30 at the church hall. $1.50 per person, preschoolers free. Everyone welcome. 28-2c

Electric Range
30" with lighted panel, Infinite heat burners and Continuous Clean Oven.
$319.95
Portable Dishwasher $352.50
Used Refrigerators $15.00 and $119.50
ANDY'S HARDWARE
Phone 386-3766
LOUGHEED — ALTA

CUSTOM BUTCHERING and PROCESSING
ANIMALS FOR BUTCHERING should be delivered to Galahad.
CATTLE BY NOON — MONDAYS
HOGS BY NOON — TUESDAYS
GALAHAD MEAT MARKET
385-3760 Phones 583-3760
KILLAM and GALAHAD

RED HOT BUYS

Used Cars
- 1973 Coronet Deluxe 4-dr. Sedan with air conditioning
- 1972 Fury I, 4-dr. Sedan, radio, rear defogger, etc.
- 1971 Fury II, 2-door H. T.
- 1970 Chrysler Newport, 4 door
- 1970 Monaco 2 door H.T., powered
- 1970 Meteor 4 door, p.s., p.b., etc.
- 1969 Chrysler Newport Custom, air cond.
- 1969 Fury III, 383, p.s., p.b., etc.
- 1969 Rambler Rebel, good transportation
- 1968 Ford Wagon, real good
- 1967 Monaco Convertible, V8
- 1967 Monaco 2 door H.T., reconditioned

Snowmobile Specials
ONE GRAN PRIX 338 $550.00
ONE 1974 CADET $825.00

Tractors & Machinery
* 570 Minneapolis Moline 1967, real good
* 1030 Case, reconditioned
* 80 John Deere diesel
33 ft. CASE CHISEL PLOW
13 ft. COCKSHUTT CHISEL PLOW

1974 New Car Stock
- CHRYSLER NEWPORT 4-door Sedan
- VALIANT SCAMP 2-door H. T.
- VALIANT 4-door Sedan
- 1 ONLY 1974 DODGE D100 ½ TON TRUCK, V-8, 4 spd.

TAYLOR'S GARAGE LTD.
Plymouth — Chrysler — Valiant — Fargo Trucks
J. I. Case Farm Equipment
Phone 336-3216 VIKING, ALTA.

BUSINESS & PROFESSIONAL DIRECTORY

Dr. J. B. CLOAREC
OPTOMETRISTS
Professional Building
Corner 49th Ave. and 49th St.
Phone 672-3361 — Camrose

Dr. Bernard Clarke
OPTOMETRIST
4817 — 51 Street, CAMROSE
(3 door south of Smith Clinic)
Camrose — Phone 672-2000

Dr. D. N. TWERDUN
OPTOMETRIST
Above National Home Furniture Building
5061 — 50 [illegible]
Telephone 672-3158, Camrose

FEE & SONS LTD.
COMPLETE FUNERAL SERVICE
TELEPHONE 385-3642
KILLAM — ALBERTA

Camrose Animal Breeders Assoc. Ltd.
Office Hours:
8 a.m. to 10 a.m.
Sunday: 8 a.m. to 9 a.m.
Phone Killam 385-2152
Phone Camrose 672-3538

DAVIS UPHOLSTERY
professional upholstery
Phone 336-2660. 8 miles east of Viking, 3 miles north, 1½ miles east or see Randy or Ray at Flagstaff Implements, Killam.

FLOWERS
Hansen's Mens Wear 384-3582
Thompson Drug, Phone 888-3786
Borth Drug, Phone 385-3598
Fee & Sons, Phone 385-3642
Mrs. K. Larson, Ph. 385-3773
S & S Pharmacy, Daysland
FRANKIES FLOWER SHOP
Camrose — Phone 672-4473

JAMES' REAL ESTATE and Insurance
- REAL ESTATE
LISTINGS WANTED
- INSURANCE
All Classes of Insurance Including Life
[illegible]
KILLAM, ALBERTA

LOSNESS AGENCIES
Complete Service in Insurance and Real Estate
Notary Public
Ph. 386-3741, Lougheed

CO-OP INSURANCE
AUTO — FIRE — LIFE
ERNIE KOEHLI
Sales Agent
Phone 384-3923 — Sedgewick

RUBBER STAMPS
Made to Order
4 Day Service
COMMUNITY PRESS
Serving The County of Flagstaff Best

E & M Accounting Ltd.
9635 - 82nd Avenue
Edmonton, Alberta
PHONE 433 - 8263

HANSEN Denture Clinic Ltd.
Ray K. Hansen
Certified Dental Mechanic
5107 - 50th Avenue, Camrose
Bus. 672-3854 Res. 672-3482

South Hardisty News

SOUTH HARDISTY — Mr. and Mrs. Nels Jensen were in Hessler last Tuesday to watch some of the Unifarm district curl-off games. I understand the Lougheed team came out the victors and will go on to Edmonton to try for the Provincial trophy. Congratulations Lougheed.

Mr. and Mrs. Conrad Hagen were visiting with Mr. and Mrs. Duncan Cameron last Sunday.

Mrs. Gypsey Craig and Mrs. Betty Ritthaller and family from Calgary visited with the Fred Dragers last weekend.

Mr. and Mrs. Morris Stark from Sherwood Park were visitors with Mr. and Mrs. Lawrence Klinger last weekend, also attended the Klinger - Grovet wedding. Alice's mother, Mrs. Seth and sister and husband were also visiting and attended the wedding.

Mrs. Martha Nokleby attended the wedding saying it was a beautiful wedding and she enjoyed it and the reception very much. Enjoyed meeting old friends she hadn't seen for years.

Congratulations Ken and Margaret on your beautiful wedding which took place last Saturday.

The regular card party held at the Battle Bend School last Saturday evening saw 7 tables plus one lady in play. Prizes were First-Mrs. Verna Schulz, Nels Jensen, sweep-Mrs. Linda Chinnery, Will Johnson, mystery-Mrs. Chinnery, George Loar, low-Mrs. Bertha Brunner, Charles Livingston, travelling-Mrs. Virginia Johnson, Arnold Marlow.

(Intended for last week)

SOUTH HARDISTY — Mrs. Martha Nokleby accompanied Mr. and Mrs. John Kells to Hardisty last Tuesday. They all enjoyed lunch with Mrs. Lottie Kells and then Martha enjoyed a lovely supper with the John Kells family before being taken home.

Six neighbours with trucks, turned out last Tuesday to give Wm. Chave a helping hand.

Mr. George Gascoyne from Sedgewick called at the Dave Livingston and Nels Jensen homes last Tuesday evening.

Mrs. Florence Van Koughnett was an afternoon visitor with Virginia Johnson last Wed.

Mr. and Mrs. Vernon Burpee and boys from Edmonton were were visiting at the Gus Johnson and Harmen Burpee homes.

Mr. and Mrs. Doug Sakaluk and family from Edmonton were weekend visitors with Nels and Daisy Jensen.

Mrs. Martha Nokleby had a phone call from her daughter, Faye, in Regina last Saturday.

Captain Nels Jensen and 15 more Air Force men from Great Falls, Montana came to Penhold to take part in the Curling Bonspiel held there last weekend. Nels phoned his parents and said weather in Great Falls has been beautiful for some time now, no snow. They all lost their curling game but had fun.

- Complete Plumbing and Heating Systems
- Water Well Repairs
- Septic Tank Sales and Service
- Ditching

MID-WEST Plumbing and Heating
Phone 888-3842 Hardisty

DREVERS' GULF SERVICE
Call, Write or Phone Collect
888-3555 Hardisty
A Complete Line of Dealer, Lubricants, Tires, Batteries, Farm and Industrial Fuels, Filters - Fertilizers
FOR SALE — All Sizes of Tires, Batteries, Filters and Accessories for Your Car, Truck, or Tractor — Weed Sprays, Carbyne Seed Treat, Baler Twine and Cultivator Shovels, Etc.
SERVICE & SATISFACTION

Lougheed W.I. ladies meet

Lougheed W. I. met in the United Church Parlor Tuesday, Feb. 12th with ten members present and five visitors. Mrs. A. Rands of Alliance district convenor, Mrs. Margaret Denham, Mrs. Thos. Horricks, Mrs. H. Losness and Mrs. Losson. Meeting opened with the W.I. creed. President Mrs. Swainson welcomed the visitors and thanked the members for a good job done at the reception on Saturday, with special thanks to Mrs. Margaret Denham, Mrs. Marie Ness, Mrs. V. Storbakken and Miss Janet Probst. Minutes of the last meeting were read and approved, as was the Treasurer's report. A report was heard re the purchase of bowls, cups and saucers etc. Correspondence included letters from Unitarian Service and the Young Wives Club, Sedgewick. The Red Cross canvas is to begin first part of March. Quilt blocks were turned in. Mrs. M. Skoberg volunteered to sew them together.

A trip to Edmonton was discussed. President Swainson will get information on tours of the city. Starting with March, each member must attend ten consecutive meetings to be eligible for an attendance prize. Also, anyone having a bowl from the Community Hall is asked to please return same.

Guest speaker Mrs. A. Rands of Alliance spoke on their project for 1973 re the Provincial 60th anniversary. Our sister Province is Newfoundland.

Lougheed W.I. will host the 1974 District Conference, to be held May 29th. Roll call was answered by questions on the Lougheed W. I. The hostess prize was won by Mrs. Wm. Paterson.

Mrs. Wm. Routledge gave a very interesting talk on colds and the medication used. Mrs. H. Swainson presented the auditors, Mrs. Denham, Mrs. Thos. Herricks and Mrs. H. Losness with coffee spoons. After the meeting was adjourned, lunch was served by Mrs. Frost and Mrs. Swainson.

* * * * *

LOUGHEED — Mr. and Mrs. G. Probst, Dale and Billy were recent weekend visitors at Red Deer.

Mr. and Mrs. A. [illegible]thun and Glen spent Monday in Edmonton.

Miss Holly Herricks and Mr. Bruce Bovencamp of Edmonton spent the weekend at their parental homes. Miss Ethyln Horricks and Miss Elaine Snethun were also weekend visitors.

Home for the weekend were Jim Paterson and friend Sadie McKinnock and Billy Paterson. The MacKinnons were out Saturday to do a bit of ski dooing.

Mr. and Mrs. Wm. Paterson visited the Ted Archbolds of Alliance on Monday.

Mr. and Mrs. Wm. Bowthorpe of Round Hill and Mr. and Mrs. R. Yelle were supper guests at the A. Whitbecks, Tuesday. In the evening they all attended the Fish & Game meeting. Mr. and Mrs. Bowthorpe spent the night at the Whitbecks. Mr. and Mrs. Bowthorpe own the Bird Sanctuary at Round Hill. They gifted Mr. and Mrs. Whitbeck with a beautiful picture.

Mr. and Mrs. R. Cameron and Kimberly of Coronation spent the weekend at the Chas Camerons and at Grandma and Grandpa Whitbecks.

Mr. and Mrs. Sonny Losness have moved into their new home.

Mr. and Mrs. M. Larson accompanied Mr. and Mrs. Bud Horinek of Sedgewick to Red Deer last weekend for a visit with Roxy, Eric and boys and Elsie.

Mr. and Mrs. C. Lindquist spent a few days last week visiting at Spruce Grove and then went on to Calgary to see new granddaughter born Jan. 31st to Mr. and Mrs. L. Tweedy.

An enjoyable afternoon Friday was spent at the home of G. Roggensacks, when Mrs. Susan Drager entertained Mr. and Mrs. E. Freeman, Mrs. Shirley Drager, Mrs. Wm. Paterson, Mrs. R. McClements and her daughter Mrs. Marlene Bailey.

Get well wishes to Mrs. G. Roggensack, a patient in the Daysland Hospital.

Mrs. H. Probst and Janet attended the Regional 4-H Fun Day in Sedgewick on Saturday the 9th. 4-Hers attended from Daysland to Drumheller, joining in the fun of playing many different games. The leaders also held a Regional Council meeting.

Mr. C. Ness of Lampman, Sask. visited with Mrs. Marie Ness on Wednesday.

Visitors here last weekend were Mr. and Mrs. K. Aldridge of Camrose, Mr. and Mrs. T. Aldridge and Mr. and Mrs. R. Forberg of Edmonton.

Welcome home to Mr. and Mrs. G. Roggensacks from their trip to Hawaii. Sorry Myrtle had to go into hospital.

The L.C.W. ladies have been busy quilting at the home of Mrs. Essie Drager. It really was fun getting together for an old fashioned "Quilting Bee".

On Jan. 22, Zone Com. Tom Barton and wife Sunny attended the Installation of officers in Camrose Legion where they enjoyed a delicious supper and social evening.

WATER WELL DRILLING AND SERVICING
Losness Drilling
Phone: 386-3761
LOUGHEED — ALTA

BLOCK BROS. REAL ESTATE

Ask For —
Glenn Larson
MOBILE YJ2 7851

Welcomed to Hardisty

We are pleased to welcome a new family to town in the persons of Mr. and Mrs. Sydor and family who have taken over the Hardisty Hotel. They came from Chipman where the water is very soft, so find Hardisty's water a bit on the hard side. The children who go to school in Hardisty are Kathy, Gr. 7, William, Grade 3 and Susan is pre-school. The children are very happy in school here, and the rest of the family are Christine, who is attending N.A.I.T., Colleen works for Edmonton Telephones, Paul and Lorraine attend St. Joseph's High in Edmonton. The family is presently living in the Lukens home on the corner.

* * * * *

HARDISTY — The Midgets, 16 and Under boys, were hosts to a hockey team from St. Albert. The Hardisty boys outscored St. Albert, 16 - 2. Then on Friday night, Provost were visitors and Hardisty won this game 9 to 6.

The community is sorry to see Mercy Valeno leave Hardisty. She will be staying in Calgary with her friend Lourdes who used to work at the hospital here also.

Mr. and Mrs. Dobry from Viking visited with Mrs. Dobrys sister Mrs. Annie Drever.

Mrs. Olive Szoke is visiting her sisters-in-law in Victoria.

Mrs. Ella Oliver is in and out of the hospital in Wainwright, which makes it handy to stay with her daughter, Mrs. Myrna Lehr when she is discharged.

Congratulations to Bobby Devey and Mary Jane Kirkman who were married recently. Bob has moved back to Hardisty and is trucking for Jim Bronson at present.

Emil Jensen is around Hardisty again. Can't figure out why it always has to snow [illegible] as he arrives. However, we were fortunate as the train crew said it was many times worse at Macklin.

Mrs. Ruth Moor spent a few days in Calgary with her sister Audrey Horn and to attend the wedding of her niece Marilyn Horn.

The Ladies Bonspiel was very successful, with 20 rinks entered. Results appear elsewhere.

Geneva Miller enjoyed watching the curling after being released from hospital.

Get well wishes to Jackie Watkins in Daysland Hospital.

Mrs. McGhie was talking to Dr. and Mrs. Perverseff recently and although it was raining at the time, the flowers were blooming. They are both well, and hope to come up this spring to visit all their friends.

Congratulations to Mr. and Mrs. Chuck Olson on the arrival of a son, Trevor Ole, born January 24th, weight 7 lb. 7 oz.

The sympathy of the community is extended to the family of Albert Terry on his very sudden passing.

* * * * *

HARDISTY HOSPITAL AUXILIARY NEWS

The monthly meeting of the Hardisty Hospital Auxiliary was held in the hospital on February 13, at 8:00 p.m. with ten members present.

The meeting opened with the Lord's Prayer. Minutes of the last meeting were adopted as read. The treasurer's report was given and adopted as read.

A committee was set up to see that curtains or drapery be put on the windows in the new lounge.

The Government allow only a certain amount in grants for the purchase of hospital furnishings, such as bed units, etc. After some discussion on this matter, the auxiliary hope to assist in the purchasing of some of these units. This is being promoted by the sale of 'Pay-as-you-Pull' tickets, already on sale and also at the Linen Bingo on April 1, 1974 at the Elk's Hall in Hardisty at 8.00 p.m. We believe this is important that we have our hospital equipped with better furnishings and hope that you will give your full support in this matter. Bingo tickets will be on sale in the near future. The next meeting of the auxiliary will be held on March 14, at 8:00 p.m. in the hospital.

NOTICE
The Town of Hardisty announces the establishment of a permanent
PRACTICE OF DENTISTRY
by Dr. Margaret Shea in the Hardisty Medical Centre
Phone 888 - 3662

NOTICE
SEDGEWICK RESIDENTS
are invited to an
OPEN HOUSE MEETING
on
EXTENDED FLAT RATE CALLING
Tuesday, February 26th, 1974
between
1:00 p.m. and 6:00 p.m.
at the
Medico Motel, Sedgewick

AGT representatives will answer any questions concerning the proposal for a wider calling area.

All customers will receive a ballot which should be marked and returned by March 22nd, 1974

AGT

income tax returns expertly prepared
- For Farmers
- All Types of Business
- Personal Returns

— CALL —
JEROME STANG
Bus. 888-3826 HARDISTY Res. 888-3819

VISTA THEATRE
HARDISTY — ALBERTA
TOPS IN MOVIE ENTERTAINMENT

"THE NASHVILLE SOUND"
Starring Johnny Cash
Country - Western Fun and Music
Family — Color
Showing: FRIDAY, FEB. 22 at 8:00 p.m.
SATURDAY, FEB. 23 at 7:00 p.m.

"THE MECHANIC"
Starring Charles Bronson
[illegible]
Adult — Not Suitable For Children — Color
ADVANCED ADMISSION
Showing: SATURDAY, FEB. 23 at 9:25 p.m.
TUESDAY, FEB. 26 at 8:00 p.m.

"SHOWDOWN"
Starring Rock Hudson and Dean Martin
Adult — Color — Cinemascope Western
ADVANCED ADMISSION
Showing: FRIDAY, MARCH 1 at 8:00 p.m.
SATURDAY, MARCH 2 at 7:00 p.m.

ALL BREEDS EXOTIC SALE
TUESDAY, FEB. 26th – 1:00 p.m.
25 ½ Blood Bred Simmental Heifers. 20 ½ blood Open Maine Anjou Heifers. 5 ½ blood bred Maine Anjou Hfrs. 15 ½ blood Chianina Heifers — Plus Others.
For effective advertising of your cattle, list them with us now!
KILLAM MARKET

CHAROLAIS PRODUCTION SALE & ALL BREEDS BULL & HEIFER SALE
TUESDAY, MAR. 12 – 1:00 p.m.
Featuring approximately 100 BULLS — 10 Brown Swiss, recorded Charolais, Herefords, Cross Blood Maine-Anjou, Simmental, Chianina, and other breeds.
Production Sale of recorded Charolais Heifers.
BE ON THE SEATS to choose your Herd Bull for quality bloodlines.
KILLAM MARKET

Planning A Sale, or in need of Entry Forms, Please Contact . . .

Camrose & Killam Auction Marts

Camrose Auction	672-2114	Killam Auction	385-3746
Otto Streberg	672-3906	Dennis Streberg	385-3659
Bert Walker	672-2223	Ken Jacobson	385-2155
Ted Wertypora	672-2294	Lionel Troyer	385-3572
Ray Labrecque	645-2290	M. Lohne	856-2206

Camrose & Killam Auction Marts

LUMBER — LUMBER — LUMBER
SAT., MARCH 2 — 11:00 a.m.
CAMROSE MARKET
200,000 ft. of all classes of Dimentional Lumber sold in Lift Lots. Fork lift available.
Cattle Sale features 100-200 Stock Cows & Bred Heifers.
Plus Regular Sale featuring Stock Cows & Bred Heifers. Be on the seats!

SAT., FEB. 23 — Dairy Sale, Snow Machines, plus regular Saturday Sale at Camrose
SAT. FEB. 23rd — Household Dispersal. Estate of E. Peterson, 10:00 a.m. at Camrose
TUES., MARCH 19th — Stock Cow and Bred Heifer Sale at Killam
SAT., MARCH 23rd — First farm sale — Nester Werstiuk, Two Hills, Alta.
FRIDAY, MARCH 29 — Cars, Trucks, Farm Machinery, Lumber, Posts 11:00 a.m. at Camrose
MONDAY, APRIL 1 — Twilight Horse Sale at Camrose at 6:30 p.m.
TUESDAY, APRIL 2nd — Open Heifer Sale at 1:00 p.m. at Killam
WED., APRIL 3rd — Horse Sale at Killam at 6:30 p.m.
Planning a Farm Sale? Give us a call. We would be pleased to discuss all details with you.

Sedgewick Community Hall
Coming Shows

FRIDAY, FEBRUARY 22nd at 7:00 p.m. AND SATURDAY MATINEE, FEB. 23rd at 2:00 p.m.
"BAREFOOT EXECUTIVE"
A Disney Color family picture — Starring Kurt Russell

FRIDAY, FEBRUARY 22nd at 9.00 p.m.
"BOXCAR BERTHA"
Starring Barbara Hershey. Arkansas in the Thirties
Restricted Adult Picture in color

COMING MARCH 28th & 29th
"THE TEN COMMANDMENTS"

Admission: Adults $1.00; Students 75c; 12 & Under 50c

SEDGEWICK CO-OP Specials

February 21, 22, 23, 1974

CO-OP TWO 6½ ounce Orange Crystals ... 2/99c
CO-OP SWEET — 48 ounce Grapefruit Juice 57c
CO-OP 14 OUNCE Peas & Carrots 4/99c
HARMONIE — 12 ounce ASPARAGUS CUTTINGS .. 2/65c
LIBBY'S — SPAGHETTI in t. s. 4/99c
BLUE MOUNTAIN — 14 ounce PINEAPPLE .... 3 for 79c
HEINZ — 2's Chicken Noodle Soup 4/99c
LIBBY'S — 20 ounce bottle TOMATO KETCHUP .... 2/$1.00
CO-OP INSTANT SKIM — 3 lb. package Milk Powder .. 3 lbs. $1.39
CO-OP ANGEL FOOD — 15 ounce Cake Mix .... each 59c
CO-OP FLOUR .. 20 lb. bag $2.59
CO-OP 32 OUNCE Peanut Butter .... ea. $1.19
CO-OP 9 OUNCE BAG Puffed Rice .... ea. 49c
CO-OP TWO ROLL PACKAGE Paper Towels .... pkg. 67c

• RED HOT SPECIALS •
MAXWELL HOUSE COFFEE .... lb. 89c
CO-OP Pancake & Waffle Mix 53c
NABOB — 44 ounce WAFFLE SYRUP 73c

PEEK FREAN — 15 ounce package COOKIES, 5 varieties 69c
SANIFLUSH — 34 ounce TOILET CLEANER ...... each 57c
AERO LIQUID — 27 ounce FLOOR WAX .... each $1.09

• PRODUCE SPECIALS •

CELERY HEARTS	pkg. 39c
CABBAGE, fresh green	2 lbs. 29c
CUKES, Mexican	2 for 19c
GRAPEFRUIT, Arizona	10 for 99c
APPLES, C.A. Macs	vu pac $3.29
TANGERINES, Calif.	3 lb. bag 69c

• • MEAT SPECIALS • •
WIENERS, Gainers .... lb. 79c
SMOKED PICNICS .... lb. 79c
Summer, Salami, Pepperoni — 12 ounce PARTY NUGGETS .... each $1.09
5 VARIETIES — 6 ounce LUNCHEON MEATS 2/99c

OUR SPRING YARD GOODS ARE NOW IN

OPEN FRIDAY NIGHTS UNTIL 9:00 P.M.

YOUR SEDGEWICK CO-OP
PHONE 384-3768
SERVICE CENTRE Phone 384-3877
CLOSED MONDAY

VIKING WINS — And Albert Dunbar proudly accepts the trophy on behalf of his teammates and (left) coach ... Harold Hogg makes the presentation on behalf of Sedgewick's Mighty Mites who hosted the tournament on Sunday February 17th. Details in Rec. Round-up.

Sedgewick News

SEDGEWICK Mr and Mrs Howard Rombough of Red Deer were weekend visitors with Mr and Mrs James Hallum.

Mr and Mrs Laddie Lesb and family of Edmonton visited Mr and Mrs Pat Leeb over the weekend.

Mr and Mrs Tom Sparrow left on Monday morning for a trip to Las Vegas. In Calgary they met Fred and Dorothy Sp[illegible] who will accompany them.

Mrs Marian Palmer of Drayton Valley visited with her mother Mrs. Aitcheson at the we[illegible].

Mr and Mrs Ace Eastly and family of Calgary were weekend visitors with his parents, Mr and Mrs Art Eastly.

Mr Guy Barclay is now working in Vegreville.

Mr. and Mrs Dick Smith of Coronation visited with Mr and Mrs. Guy Barclay at the weekend.

Dr and Mrs Jean Hebert and Dr. and Mrs Meer spent a weekend skiing at Banff.

Mr Eric Hagen of Red Deer was a weekend visitor with Mr and Mrs Dick Erickson and family.

Mr. and Mrs. Jim Davison spent the weekend in Edmonton.

Miss Wendy Erickson from Edmonton spent the weekend with her parents. Miss Heather Barker from Calgary spent four days with the D. Ericksons.

Mrs. Louis Schmutz and Vaughn of Edmonton were weekend visitors with Mr and Mrs. Wayne Schmutz.

Mr. and Mrs. Bob McBride were in Byemoor on Sunday to visit Kathy's mother.

Pat Whitten, Danny McBride and Doug Hagen who are employed at Carrot Creek are home for a few days.

Mrs Bert Cumberland of Westbank, B.C. was here to attend the funeral of her mother Mrs Jens Oshack, and stayed to visit friends and relatives for a few days. Other out of towners here for the funeral were Mr. and Mrs Ernie Bouchard of Wainwright, Mr. Colin Cumberland of Sherwood Park, Mr and Mrs. Don Hertnek, Mrs Sheila Watt, Mrs Louise Crowhurst, Mr. Doug McGregor and Miss Jill McGregor of Edmonton and Mrs. Tora Hoglund, Mrs Holly Reed and Mrs. Norma Olsen of Camrose.

The sympathy of the community is expressed to the Sather family on the death of Mr. Pete Sather on Monday, February 18th.

Mr. and Mrs. Ross Danielson and Mr and Mrs Bob Hansen left on Saturday night for a trip to Las Vegas. They motored to Calgary where they caught a plane for the rest of the journey.

Mr. and Mrs. Keith Hansen and family of Calgary were weekenders at her parents, the H. L. Beairstos. Mrs. Beairsto returned to Calgary with them, also Tanya Lawson who had spent a week here with her grandparents.

Mr. and Mrs. Leif Osbeck and Mr. Rolf Jacobsen were in Saskatoon last week where they attended the Federated Co-op Annual Meeting.

Mrs. C. Beairsto is presently visiting her sister in California.

A score of ladies called on Mrs. Tilda Knutson at her apartment on Feb. 15th to congratulate her on her 88th birthday, and to wish her well for the coming year. Aunt Tilda, as she is affectionately known to her host of friends, was the recipient of many cards and small gifts, for which she very graciously thanked everyone. A lovely lunch was served, highlighted by a beautifully decorated birthday cake, the gift of her daughter Mildred.

SEDGEWICK Land and Insurance
- Real Estate
- Insurance
- Treasury Branch Agent
- Associated with Cormie & Kennedy, Barristers and Solicitors
- Fishing & Hunting Licenses

RAY POTTAGE, Prop.

Sedgewick Ministerial
Anglican, Lutheran and United Churches
LENTEN PROGRAMME

Starting on February 27th, Ash Wednesday, and continuing until April 3th, the three churches will hold joint services every Wednesday evening from February 27th to March 27th. Then, in conjunction with the Kinsmen and the Community Hall film committee, the film "The Ten Commandments" starring Charlton Heston will be shown at the Community Hall on Thursday March 28th and Friday, March 29th. To complete the Lenten Programme, Joint Services will be held during the week prior to Holy Week. All services will start at 8:00 p.m.

JESUS AND PEOPLE'S LIB

Wednesday, Feb. 27th — Anglican Church, Sedgewick
"FREEDOM FROM HANG-UPS" Rev. B. F. Osborne

Wednesday, March 6th — United Church, Sedgewick
"IMPRISONMENT - LIBERATED OR LOCKED UP" Rev. J. Bennett

Wednesday, March 13 — Bethania Lutheran, Sedgewick (held in Anglican Church)
"COMMITTED TO FREEDOM" Rev. P. Olson

Wednesday, March 20th — Anglican Church, Killam
"LIBERTY or LICENCE" Rev. P. Olson

Wednesday, March 27 — United Church, Lougheed
"LIBERATED TO BE LIFESAVERS" Rev. J. Bennett

Thursday, March 28 (8 p.m.) Community Hall, Sedgewick
"THE TEN COMMANDMENTS"

Friday, March 29th (9 p.m.) Community Hall, Sedgewick
"THE TEN COMMANDMENTS"

Monday, April 1st — Anglican Church, Sedgewick
"ACCEPTING HIS OWN FATE" Rev. P. Olson

Tuesday, April 2nd — United Church, Sedgewick
"ACCEPTING OTHER PEOPLE" Rev. B. F. Osborne

Wednesday, April 3 — Bethania Lutheran, Sedgewick
"ACCEPTING THE ULTIMATE - GOD'S PLAN" Rev. J. Bennett

RECREATION ROUND-UP

On the hockey scene, Sedgewick Mites lost 6-1 to Lougheed in the tournament hosted by Daysland on Saturday, Feb. 16. The only score made for Sedgewick was by D. Fredrick.

Sedgewick Bantams took a second loss to Viking on Saturday at Sedgewick. B. Simons scored Sedgewick's 1st goal and McGinitie scored from Sutter for Viking, leaving the first period 1-1. Second period saw B. Leslie score from Brandingen and Brandingen scored unassisted. Scoring for Viking Field unassisted, Fornal from Brissard and Brissard from Field. Going into the 3rd period Brandingen scored from Leslie and Simpson scored from Leslie. Shamchuk scored for Viking from Wadly, and scored again, unassisted. Viking's last goal was made by Sutter assisted by Shamchuck.

On Sunday, the Mighty Mites hosted a tournament with Viking, Forestburg and Killam competing. Sedgewick defeated Forestburg 1-0 with R. Caruth getting a shut-out. Scoring for Sedgewick was D. Fredrick in the second period. Viking won over Killam 3-1 in the second game with scores made by Cikaluk and Gannon 2. Killam's lone goal was by Childs. The final game saw Viking defeat Sedgewick 10-4. Scoring for the winners were Delaney, 2, Cikaluk 3, Josephison, Arychuk, and Dunbar made an outstanding play by scoring three goals within five minutes in the third period. Sedgewick's goals were made by R. Caruth, D. Eldey, and D. Fredrick, 2; Assists to D. Eldey and D. Thompson.

Sedgewick Midgets lost 7-2 to Lougheed in Sunday night's game. Sax scored from Smith and Tweedy scored from Bergseth to take the 2-0 lead over Sedgewick in the first period. Lougheed's only goal made by R. Bergseth unassisted. The third period saw Bergseth score for Lougheed. Hogg making Sedgewick's first goal assisted by Clarke and Thompson scoring from G. Fredrick. Till two minutes of play were left, this was a good game; then Lougheed wrapped it up with a runaway. Pirkus scored from Horricks, then Bergseth from Firkus and Bergseth unassisted.

In Curling, Mary Simons with Marg Kobsar, Brenda Bergum and Denny Sparrow curled into the fours of the 3rd event at the Hardisty Ladies Spiel last weekend. Georgie Brandingen, with Shelly Wallace, Donna Metz and Nilu Galletly lost to the Ponto foursome in the fours of the 1st Event at Alliance Ladies Spiel last weekend.

★

Sedgewick 4-H Beef Club

Sedgewick Beef Club's last regular meeting was held at the Cecil Gould residence. The results of our last county sports meet was made known to our Club members.

The Club gained financially and materialy in extra 4-H activities, as all the clubs were intermixed on their playing teams. This added greatly in learning to know one another better throughout our 4-H area. Needless to say everyone enjoyed themselves immensely. Before our evening ended, each of our members made themselves a leather key chain, as an extra activity. A new attendance incentive was made before our meeting closed, as we will assess a penalty of 1c per minute for being late and 25c for absenteeism. The result should prove interesting as our 4-H season continues. Our host, Mrs Cecil Gould concluded our evening with a lovely lunch.

Reporter — Penny Berg

LORNE'S PHARMACY
Box 100 Phone 384-3520
SEDGEWICK, ALTA.

TERRAMYCIN INJECTABLE
500 cc Special $11.99
2 - 100 cc bottles $5.99

IMPOSIL-200 INJECTABLE
100 cc Special $5.99

Vitamin E 100 i.u.	$2.99
Vitamin E 200 i.u.	$3.69
Vitamin E 400 i.u.	$6.99

Vitamin E Skin Cream and Skin Oil also available

BROCK THEATRE — Viking

Weekday shows at 8 p.m. — Saturday 7 and 9 p.m.

February 23, 25, 26 and 27 — Sat., Mon., Tues., Wed
Gene Hackman and Ernest Borgnine in
"THE POSEIDON ADVENTURE"
The incredible trek of a handful of survivors through the mangled structure of the luxury liner S.S. Poseidon, which has been hit and overturned by a tidal wave while at sea. You have never seen a more exciting film. You'll never forget it! Four big days. Advanced prices.
Adult — Adventure — Color

February 28, March 1 — Thursday and Friday
Fred Williamson, D'Urville Martin
"THE SOUL OF NIGGER CHARLEY"
Nigger Charley is on the loose again. This time he's got his soul brothers with him. Nigger Charley is a wester with soul. Restricted Adult — Western — Color

USE WANT ADS. TO BUY AND SELL.

SAVE at your "M - M"

NESCAFE — 6 ounce INSTANT COFFEE — each $1.19
AYLMER CHOICE — 14 ounce FRUIT COCKTAIL — 3 for 99c
DUNCAN HINES — 14 ounce ANGEL FOOD CAKE MIX — each 79c
GLEN VALLEY — 14 ounce PORK & BEANS — 5 for $1.00
KLEENEX — 200's FACIAL TISSUE — 2 for 85c
OGILVIE QUICK ROLLED OATS — 3 lbs. 75c
BURNS SLICED — 4 varieties COOKED MEATS — 6 oz. 49c
BURNS MIDGET ROLL BOLOGNA — 2 lbs. $1.89
GARLIC SAUSAGE, Burns — lb. $1.39

CELERY HEARTS, crisp green — each 19c
CABBAGE, Canada No. 1 — 2 lbs. 25c
POTATOES, No. 1 Gems — 10 lbs. 95c

SHOP TODAY — SAVE TODAY IN YOUR M-M STORE

Clothing at Saving Prices Today
"Incoming Stock will Advance in Price"

Down Filled Jackets — $39.95
Men and Ladies — Assorted Colors.
Down Filled Vests, Reversible, — $17.95
Pile Lined Vests, Med., Lg., XL — $9.50
CASUAL MEN'S PANTS — special $11.95
Lee Flares - Sturdy fabric, chocolate or stand.
MEN'S DRESS JACKETS —
Navy, Green, Blue Check, Brown Patterned.
CLEARANCE of JACKETS — 1/3 OFF
Broken Lines. Wools, Nylons, Piles
ODD PANTS — 1/2 PRICE
Mens and Boys. Cottons, Cords, Drills
JUST ARRIVED —
LADIES BLOUSES, fancy knits, long sleeve, polyester 10.50
KNIT TOPS, assorted colors and patterns each $3.25
SWEATERS by Antoinette $12.50
Heavy knit coat style, cream shade only. Quality and style. Acrylic. Machine Washable.

FAMILY FOOTWEAR RUBBERS, LEATHERS OR CANVAS — IT PAYS TO BUY TODAY

HARDWARE SPECIALS

5 QUART PRESSURE COOKER — $24.88
By "Supreme". A quick convenient way to prepare appetizing meals, while keeping in all vitamins in food. Avocado or Poppy in color.
COOKIE PASTRY PRESS — special $4.99
Creates fancy cookies, ladyfingers, cream puffs, etc. 12 cookie-forming plates, 3 pastry tips, recipes and directions
SMALL OVAL ROASTER — special $1.69
4 to 7 lb. capacity. Blue enamel with built-in gravy well, snug fitting lid.
STAINLESS TABLEWARE — set $9.95
24 piece stainless steel set. Six of each tablespoons, tea spoons, knives and forks. By Onieda.
DURALEX TUMBLERS — 4 for $1.49
7 ounce. Regular 45c each
FOREFRONT CARPET — sq. yard $4.19
12 ft. wide. Sunset orange 100% nylon face, hi density foam back. Regular $4.95 sq. yard
PLASTIC POWER BLADE — special 39c
Constructed of durable plastic to fit over your broken hockey stick handles. Regular 80c each.
HOCKEY STICKS — Less 25%
Victoriaville, Slap Shot, All Star, Supreme
CURLING BROOMS — Less 25%
Still a few left!

MARSHALL WELLS
BEAIRSTO BROS.
PHONE 384-3741 — SEDGEWICK

The RED X Means TIME TO RENEW ☐

Community Press

SERVING THE COMMUNITIES OF DAYSLAND—STROME—KILLAM—SEDGEWICK — LOUGHEED — HARDISTY — ALLIANCE—GALAHAD—FORESTBURG

Single copies — 15c — SEDGEWICK, ALBERTA — Thursday, February 28th, 1974 — Volume 66 — No 30

Probe housing corporation

by Kevin Peterson

After months of allegations concerning unlawful dealings and opposition calls for judicial inquiry, the provincial cabinet has named Justice J.M. Cairns to investigate the Alberta Housing Corporation.

While the probe into the provincial agency's dealings is supposed to start as soon as possible, sources indicate it may be almost summer before Justice Cairns can begin his hearings.

The cabinet decision came at a special session one day after Philip Dowling, former vice-chairman of the Environment Conservation Authority, was named the new president of the AHC.

The allegations surrounding the corporation began late in 1973 after executive director James Landsky quit following a request from Municipal Affairs Minister David Russell that he resign. The charges, put forward mainly by Calgary Liberal candidate Chris Harder, allege some corporation employees acted unlawfully or unethically in corporation dealings.

The terms of reference given Justice Cairns, a member of the appellate division of the Alberta Supreme Court, instruct him to determine:

—Whether any unlawful act was committed when the corporation assembled land for Edmonton's Mill Woods' project. The massive public land bank, which eventually will house more than 100,000, was put together for the city by AHC in the late 1960s.

—Whether any unlawful act was committed in 1969 when the housing corporation borrowed money from the Main Bontal Bank in Frankfurt, West Germany.

—Whether any person employed by AHC has used corporation material or resources for personal benefit.

—Whether any corporation staff "wrongfully used his or her position" to convince AHC to buy land or services.

—Whether any other matters the commissioner may wish to investigate involved questionable dealings.

While Mr. Harder was the main voice alleging wrong-doing in AHC, his call for public inquiry was eventually echoed by Social Credit House leader Robert Clark and NDP leader Grant Notley.

Mr. Russell originally proposed the matter should be referred to the Legislature's public accounts committee which annually reviews government spending.

That committee chairman Ashby Cooper (SC — Vermilion Viking) said he did not think the committee could do an adequate job and Mr. Russell then asked cabinet for a judicial inquiry.

"As a past chairman of the public accounts committee I believe it could have conducted a full and proper inquiry," Mr Russell said. "However, in order to remove any doubts Albertans might have had that a full inquiry will be held, we are directing a judicial inquiry be conducted."

★

THE WEATHER
by R. W. C. D.

	Max.	Min.	Prec.
February 12	18	9	1.5" sn
February 13	5	-4	trace
February 14	17	-4	trace
February 15	28	0	
Las Vegas temperatures	70,	55	
February 20	28	16	
February 21	30	4	
February 22	22	14	trace
February 23	24	0	
February 24	23	-2	
February 25	29	9	

Flagstaff Lodge News

Darlene Schmit and Mrs. E. Freeman visited Jessie Heavilin. Mr. and Mrs Pete Guenard of Hardisty brought her a beautiful African violet.

Mrs Mildred Coluston and Mrs Kilgrain of Lougheed visited Mrs. Clouston Sr. Mr. Tom Clouston took her to Lougheed to celebrate her grandson Raymond's birthday.

Mr. and Mrs. Tom Horricks visited his mother Mrs. Ellen Horricks and took some pictures around the fountain.

Mrs Storbakken went to Camrose with Mrs Rita Storbakken. Mr. and Mrs. Walter Markwart visited with the I. Storbakkens.

Mr. and Mrs. Ken Galletly took Mrs. E. Galletly for a drive and home for dinner.

Mrs Clara Fogelberg went to Edmonton with Mr and Mrs. Bob Ness and had dinner at the home of Mr. and Mrs. Glover Burgess. They all visited Lloyd Ness in Royal Alex Hospital.

Mrs. Gibbs and son from Edmonton and Mrs. Tina Blakeney visited Mrs. Grace Heron and other friends in the lodge. Floyd and Ruby Bronson of Wainwright visited their mother Mrs. Hazel Bronson. Mrs. M. A. Keichinger of Alliance visited her mother Mrs. M. Etty. Mr. and Mrs. W. Mundle of Red Deer visited his parents, the Cecil Mundles and other friends and relatives. Mrs. Stoodley from Greencourt, Alta. and her daughter Mrs. Simpson of Sedgewick called on Mrs. Heron and other friends in the lodge.

Mrs. Somers arrived home from a short visit at Strome with Mrs Ballard.

Mrs. L. Skoberg and Mrs. R. Frewing had dinner with Miss Molly Ferneyhough at Lougheed on Sunday.

Get well wishes to Mrs. Mildman, Mr. Victor McDevitt and Mr. Bricker in Killam Hospital.

His niece, Mrs. Alda Westley of Forestburg visited Mr. Frank Hanson. Mr. Gilbert White of Edgerton visited his uncle, Mr. Jack Alexander. Mrs. Schmitt and son Troy of Rosyth visited Mr. Herb Freeman. Mr. and Mrs Black and daughter Sharon of Forestburg visited her uncle Mr. Ernie Vincett.

Mr and Mrs. Larson of Lougheed visited Mrs Skoberg, Mrs Horricks, Harry Pederson and other friends. Mrs. Tina Blakeney visited Mrs. Dagna Dahl. Mr. Alvin Oliver of Bellshill visited Bush Hertel, Mrs. Fisher and other friends.

Her daughter, Mr. and Mrs. Walter Bish, Barbara and Brant of Hinton called on Mrs. Ellen Horricks. Mrs. Vivian Sparrow visited her mother, Mrs. Eva Aitcheson. Mr. and Mrs Bakken of Lougheed visited Mrs Heron, Harry Pederson, Herb Freeman and other friends.

Mr. and Mrs. P. Lindballe took Mrs Miller and Mrs Fisher to church and the skating contests at the Rec Centre on Sunday. Mr. Alexander, Hanson and Klinger attended too. We all enjoyed it very much.

Mr. and Mrs. Lindballe visited the patients in hospital and at the Auxiliary, Mrs. Jack and Mrs. Drager.

Mrs Jennie McConnell was at the Stuart Cameron's Tuesday for supper and stayed overnight at the Melvin Bakkens on Friday. Saturday and Sunday, she stayed at the G. Anderson home and went to Hardisty on Sunday for supper.

Mrs Gertrude Lewis of Sedgewick and Mrs. I. Stoodley of Greencourt visited Mrs. Annie Devey.

■

LOUGHEED MITES PLACE SECOND IN TOURNAMENT

Lougheed's 8 & Under hockey team, the "Mites", took second place in the Irma Tournament held February 23rd, losing out to Irma in the final, 5 to 3. They won their first game vs Hardisty with a score of 5-2. Other teams entered were two from Viking plus Wainwright.

HEISLER CHARTER MEMBERS — H.R.L. Verna Kroetsch (center) presented 25-year pins to nine Charter members of Heisler Royal Purple. They are (left, back) Ladies Rene Brausen, Lettie Roth, (Verna Kroetsch), Kate Kroetsch, Norma Bendfield and Louise Brausen. Seated are Ladies Olive Roth, Mary Bendfeld, Matilda May and Margaret Sunderman. Missing was Julia Zackowski.

Saturday, February 16 marked an important milestone in the history of Heisler Lodge, Order of the Royal Purple. The lodge was instituted 25 years ago on February 16th, 1949.

The occasion was marked with a banquet served by the Brother Elks and attended by 150 guests, the guests of honor being the remaining "Charter Members."

The banquet room and dance hall were beautifully decorated by a committee under the direction of Lady Rose Weller. Lady Alma Martz decorated the cake and made corsages that exemplified her talent.

H. R. L. Verna Kroetsch, the competent yet witty hostess for the evening, graciously accepted gifts presented to the Lodge by District Deputy Florence Boden, a gift from Camrose Lodge presented by Lady Mary Badry, as well as bouquets of flowers from Lady Emma Reuther of Heisler, Brother Elks of Heisler, Rosalind O.O.R.P. and Daysland O.O.R.P. Greetings were extended in person by H. R. L. McGowan of Killam Lodge.

After introduction of the head table former members Mr and Mrs Harley Youngberg of Vermilion, Mr. and Mrs. Francis Blaeser of Leduc, Mrs. Jean Selferman and Mr. and Mrs. John Blaeser of Killam, and Mr and Mrs Norbert Badry of Camrose were introduced.

District Deputy Florence Boden spoke on Purpledom, which was followed by "The 25-year History of Heisler O.O.R.P.", given by Lady Louise Blaeser.

H.R.L. Verna Kroetsch presented each Charter Member with a beautiful gold 25-year pin, a gift from Supreme Lodge. Lady Laura Strauss then proposed a toast to them which was replied to by Charter member Lady Norma Bendfeld.

Exalted Ruler Ed Zimmer spoke very kindly of the OORP and expressed the deep appreciation felt by the Elks for all the co-operation and congeniality that exists between B.P.O.E. and the O.O.R.P. of Heisler.

Charter member and also a Life member, Lady Kate Kroetsch and D.D. Florence Boden then cut the lovely anniversary cake.

After the formalities, all proceeded from the banquet room to the dance hall where they were joined by B.P.O.E. and O.O.R.P. members from Camrose, Daysland, Rosalind, Edberg, Stettler and Killam, and enjoyed a social evening with music supplied by the Rythm Rascals.

★

HEISLER HOSTS SUCCESSFUL MIXED CURLING BONSPIEL

The mixed bonspiel ended on January 20th. The winners were:

First Event —
1st Terry Adams, Forestburg
2nd Norman Martz, Heisler
3rd Einar Foisen, Forestburg
4th Leander Jacobs, Heisler

Second Event —
1st Leo Jepsen, Heisler
2nd Grant Blaeser, Heisler
3rd Jerry Weller, Heisler
4th Gilbert Martz, Heisler

Third Event —
1st Edwin Eshpeter, Heisler
2nd Bert Ponto, Galahad
3rd John Schuster, Heisler
4th Merl McNabb, Forestburg

★

TEAM STANDINGS BANTAM HOCKEY LEAGUE

Team	W	L	Pts.	Min. Pen.
Daysland	8	0	16	100
Viking	7	2	14	128
Sedgewick	6	4	12	122
Forestburg	5	4	10	154
Lougheed	1	6	2	90
Killam 2	1	7	2	111
Killam 1	1	7	2	85

Player Standings

Player	G	A	Pt.	Pen.
B. Field, Viking	16	17	33	14
B. Reist, Days.	16	15	31	12
D. Sutter, Viking	16	13	29	23
L. Brissard, Viking	11	13	24	9
R. Brown, Days.	18	3	21	10
D. Suelum, Fstbg.	8	11	19	2
W. Klein, Fstbg.	12	7	19	14
D. Bailer, Fstbg.	13	5	18	24
Brandingen, Sedge.	15	3	18	26
G. Simpson, Sedge.	11	7	18	4
D. Kopas, Days.	9	8	17	2
D. Bonar, Killam	7	9	16	21

Standings to Feb. 17th, 1974

Preventative Social Services?

Only a small group of ladies from Killam, Sedgewick and Lougheed were present at the United Church Hall in Sedgewick on Wednesday, February 13th to hear Mrs. Evelyn Nelson, Director of Preventative Social Service (P.S.S.) tell what the PSS is all about. It is a pity more were not present as apparently few people are aware of the many services which could be ours almost for the asking and with a little effort right here in the County of Flagstaff.

Preventative Social Service is designed to assist individuals, families or groups to develop any type of programme which will lead to improvement in the quality of living in a community. Here is a brief rundown of some of the services available in one county in Alberta.

—Family Counselling, which is counselling for any and all types of personal or family problems. Any minister or doctor will tell you that this is one service sorely needed in this area as any one needing this kind of help can only obtain it in Edmonton.

—Children's Centre, a day care centre for children of working parents, especially of single parent families.

—Family Life Education. This is in the front line of Preventative Social Services and has many facets: Community Series, Leadership Training, Personal Enrichment, Pre-marital Education, Parent-Child Development, Discussion Groups for mothers and a Play School for 4 and 5 years olds. All of these are real preventative measures, designed to stop trouble when [illegible].

—Emergency Homemaker Service. A capable lady who is able to move into a home and take over in an emergency. Usually an emergency due to the absence of a mother for any unexpected reason. These homemakers are provided at cost related to income and size of family.

—Meals on Wheels. One full course meal is delivered each noon from Monday to Friday to home-[illegible] le to provide themselves with well balanced meals. These are provided at a very low cost.

(Continued on page 4)

At left, Rena receives a trophy from Mr. Joe Prince, a tiara from the club, and a bouquet of pink carnations.

Above, Maureen Booth and Rhonda Tanton about to receive trophies from President Mrs. Markwart.

"Back to Rock" was the theme of the annual Sedgewick Figure Skating Carnival held Thursday evening, Feb. 21st to a capacity crowd. The sparkling hall, spotlights and backdrops arranged for by Georgina Brandingen and her helpers gave a professional air to the show. Helen Whitten headed up the costuming committee and music was organized by Sheila Walker with an assist from Mr. Robin Patterson on taping.

During the program, club president Mina Markwart presented gifts to Rena Gascoyne and Donna Keith who have taught the junior classes thru the year and prepared them for the carnival. Thanks were also given to Brenda Booth, Diane Jack and other seniors who willingly assisted.

Rena Gascoyne was chosen as carnival queen by the senior skaters and was crowned by last year's queen, Donna Keith. The Prince trophy was presented to Rena by the donor, Mr. Joe Prince.

Awards for the "most improved" skaters were awarded to Rhonda Tanton for the juniors and to Maureen Booth of the seniors. Colvin Beairsto presented the trophy on behalf of the Board of Trade. A "Skate-a-thon" trophy was presented to Gail Rombough for having raised the most money for the Figure Skating Club.

Included in the program was a demonstration of power skating. A highlight of the evening was a comedy act by Adele Johnson and Brenda Booth.

As guest skaters were two girls from Killam, Lori Schaffer and Shelly Smolski. The club's senior instructor, Trevor Chomik and his partner Debbie Soldan skated the Silver dances.

Team effort and member co-operation resulted in a very fine show. Matt Kobsar is to be commended for the excellent condition of the ice.

Kinsmen Karnival goes this weekend

The 1974 edition of Sedgewick Winter carnival gets underway this Saturday with Jr. High curling and a bowling tournament. These will continue Sunday as well.

Highlighting Saturday's events is the big dance in the evening at the Community Hall which will feature the Queen Crowning at 11 p.m. There are five queens in the running and following is a brief sketch of each girl:

Theresa Oliver is 15 years old and has lived all her life 12 mi. south of Lougheed. Her hobbies and activities include horseback riding, waterskiing, curling, basketball, cheerleading and volleyball. She enjoys doing things and meeting people. Her ambition is to become a nursing aide.

Brenda Bergum was born in Sedgewick and lived there until she was four. She later moved back to Sedgewick when she was 15. She is an avid sports fan, curls, plays softball and volleyball. In addition, Brenda teaches Sunday School. She said she has a couple of prospects when questioned about her ambition in life.

Toni Sim has lived in Hardisty all her life. She enjoys riding horses, ski-dooing and water skiing, time permitting. In sports she is active in basketball and curling. What she enjoys most is participation in sports. Her ambition is to become a dental assistant. Toni is 15.

Diane Wegenast was born and raised near Killam. One of her special hobbies is reading. In sports, she is active in basketball and track and field. Other activities involve ski dooing, swimming and babysitting. Her ambition is a career in the medical profession, either in nursing or lab work.

Lynn Buchanan is 16 years old. She was born in Cereal and raised mainly in Galahad. In 1971 she moved with her parents to Alliance. She likes small towns, pets and people. Her hobbies are ceramics and skiing. Her ambition is to become an X-ray technician.

Snowmobile Races on Sunday

Following a community church service on Sunday, snowmobile races will feature ladies' and men's oval races in all classes. There will also be a number of open novelty events.

Other Sunday activities include Bantam hockey games and a challenge tug-o-war, open to all competitors. As usual, the snowmobile rides for kiddies will be available Sunday.

Form 2 - Section 35A - THE COUNTY ACT

Notice is hereby given that a
MEETING of the ELECTORS
of the County of Flagstaff No. 29
will be held at the Community Hall,
Sedgewick, Alberta
at 10:00 o'clock in the forenoon on
the 18th day of MARCH, 1974
for discussion of the affairs of the County.

The Electors of the Towns and Villages and of Rural School Districts included in the County for school purposes are entitled to attend and to participate in the discussion of school affairs which will be held immediately after the election of a Chairman to conduct the meeting

Dated this 28th day of January, 1974.
C. B. Robertson,
Secretary-Treasurer.

USE WANT ADS. TO BUY AND SELL.

EVERY WORKER IN ALBERTA SHOULD READ THIS:

AS OF JANUARY 1, 1974
A MUCH IMPROVED
WORKERS' COMPENSATION* ACT
CAME INTO EFFECT

IMPROVED BENEFITS

- Minimum Total Permanent Disability pensions for all workers drawing WCB pensions increased to $275 per month. Minimum partial disability pensions increased proportionately.
- Maximum annual earnings, on which compensation is based, increased to $10,000. Compensation, which is non-taxable, is 75% of workers' earnings up to a maximum of $10,000 at time of injury.
- Increased benefits for dependent widows and children of workers who die as a result of industrial accidents which occurred before January 1, 1974.
  *Widows' pension increased to $225 per month
  *Dependent child allowance increased to $70 per month
- Dependent widow and family of worker fatally injured on or after January 1, 1974, to receive full compensation deceased worker would have received as total disability pension.
- Dependent widower or dependent common-law spouse entitled to compensation under terms of the new act.
- Lump sum "termination of pension payment" increased to $2,700 for dependent widow or widower upon re-marriage.
- Grants to dependants for additional expenses resulting from death of worker increased to $500.

IMPROVED PROCEDURES

- Where a permanent disability results from an accident the evaluation of the worker's disability shall be made on behalf of the Board by one medical and one non-medical employee of the Board.
- Where necessary a further review of claims to be made by a Review Committee of senior members of Board staff who were not involved in previous decisions.
- Where the employer or the worker or dependant is dissatisfied with a decision of the Review Committee it may be appealed to the Board.
- Examinations by two independent medical specialists are no longer required. Review Committee and Board permitted to use any independent medical advice desired to expedite and assist decisions on review applications.

IMPROVED STRUCTURE

- Provision for additional members of the Board.
- Establishment of an Advisory Committee representing workers, employers, members of the Legislative Assembly and The Workers' Compensation Board to review compensation legislation and make annual recommendations to the Minister of Labour.
- Application of the Act to employers and workers in all Industries in Alberta with the exception of those designated in regulations as being exempt.
- Lieutenant-Governor in Council may make new regulations necessary to carry out the provisions of the Act.

Further detailed information in booklet form concerning benefits under the new Workers' Compensation Act will soon be available.

Copies of the new Workers' Compensation Act are available through the Queen's Printer, 11510 Kingsway Ave., Edmonton.

*New name for "Workmen's Compensation Board" as of January 1, 1974.

WCB
WORKERS' COMPENSATION BOARD-ALBERTA

THE LETTER BOX

LETTER TO THE EDITOR

Following is a copy of a letter sent to the Minister of Education in protest of what we feel is discriminatory action on the part of the County of Flagstaff School Committee.

We are asking you to publish this in your paper in order that every one concerned may know that some action is being contemplated.

Comments from concerned persons would be appreciated.

Facility Management Committee
Killam Agriplex
N. F. Moser, Chairman
D. L. Stubbs, Secretary

* * * * *

Mr. Lou Hyndeman
Minister of Education
Provincial Government
Dear Mr. Hyndeman

This letter is being written to inform you of one of many such instances that take place at the local level of government. This one is in the e[illegible] department, thus is dir[illegible] to you.

As you are probably aware the Killam District Agricultural Society built a complex of sporting facilities in the Town of Killam (curling rink, bowling lanes and indoor swimming pool) without any assistance whatsoever from the County of Flagstaff. The County representatives were not in favour of this complex mainly because it was being constructed in Killam. This reason is solely political.

Now, our problem is this. In order to keep this complex, and especially the swimming pool, operating feasably, we wanted to involve the schools through their Physical Education programs. The teachers pupils and parents are in favour of participating, and especially at this time of the year because our area is mainly agricultural, thus this is their "slack" time. But, at a recent school committee meeting held January 8th, 1974, this was vetoed and letters sent to the school principals, advising them of this decision. The following is an exact excerpt taken from the County report published in the Sedgewick Community Press, January 17th edition.

"With regard to schools making use of the swimming facilities at the Killam Agriplex, the matter was discussed at length, and it was decided that only local community recreation facilities should be used as part of the regular phys. ed. program."

In the January 31st edition of the Alliance Enterprise, a report of the December 3, 1973, organizational meeting of the same school committee was published and the following is an exact excerpt of a paragraph in this report:

"Approval was given to the Forestburg School to participate in the Battle River Basketball League, and to the Daysland School to participate in the Highway 13 Basketball League. Permission for transportation of the Junior High Physical Education option class for 8 trips to the ski hill and 5 trips to the Castor Swimming Pool".

The ski hill mentioned is situated at Alliance, but is in the County of Paintearth; Castor is in the County of Paintearth also, and has an outdoor pool, as has Forestburg.

Therefore in summary we feel that the school committee decisions are very inconsistent, also discriminatory and once again, politically oriented.

If an investigation into procedures such as these are under your jurisdiction, we would sincerely appreciate your assistance.

Facility Management Committee
of Killam Agriplex

LETTER TO THE EDITOR

The School Committee wishes to reply to the ratepayers of the County of Flagstaff regarding the letter from the Facility Management Committee, Killam Agriplex which is being printed in this edition of your newspaper. The School Committee wishes to thank the Facility Management Committee for forwarding it a copy of their release to the press which makes a simultaneous reply possible. Contrary to what is stated in the letter, the School Committee is pleased that the Killam District Agricultural Society was able to build their new Agriplex and thus enhance the recreational facilities of the district.

During December permission was granted to Alliance School to bus their junior high option class to Castor for swimming and to the Alliance Ski Hill for skiing. At that time this action was justified on the grounds that Alliance was a small school and this made possible the use of qualified local instructors. In January a request was received from the Sedgewick School for bus transportation to Killam to permit the physical education classes to use the swimming facilities. Sedgewick is a large school with an enrollment of about 500 students, and two physical education instructors. The school and community have numerous physical education facilities and adequate physical education equipment. This includes a skating arena, curling rink, bowling alley, two gymnasiums, a golf course, a swimming facility, track and field and other facilities common to all schools. The School Committee makes available to schools the sum of 75c per student per year to help pay for the use of local facilities.

It was the opinion of the School Committee that it could not justify the expense nor loss of time from the classes involved to grant the request made by the Sedgewick School for bussing. It was also agreed that due to the increased number of requests for bus transportation, a county policy covering bus transportation for regular physical education classes must be adopted. Thus the policy "that only local community recreational facilities should be used as part of the regular phys. ed. program."

Within the county we have ten towns and villages each with its [illegible] include ten curling rinks, six hockey arenas, two swimming pools, two bowling alleys, four golf courses and other facilities. Schools are encouraged to use all local facilities but problems arise if students are to be bussed from town to town for physical education classes.

Again, transportation costs, and loss of school time must be considered. Education dollars are precious dollars and must be used in the best possible manner.

The School Committee regrets that the Facilities Management Committee, Killam Agriplex did not contact it directly but instead communicated with the Minister of Education. This is strictly a local matter within the jurisdiction of the School Committee and should have been treated as such. The School Committee, in the interest of education, has always appreciated representations by concerned ratepayers.

A. C. Bunney, Chairman
County School Committee

IN THIS CORNER . . .

It's Like Chargex . . .

A lot of people like to use. Many abuse it. The latter are dishonest & the hypocrites that destroy the whole system of chargex. They get what they can and never make any move to fulfill their promise to pay. Often they play the "big shots". They dis-credit and weaken the whole system, and criticize it.

Any business with it's ledger full of these will go bankrupt. These "credit buyers are given the "boots" and rightly so. It's tough to be a business man.

That's the way it is in the Church. Many of these very same men, that make a loud cry about these "credit buyers" are doing the very same thing themselves. They stand in our Church, ready to get what they can from God making promises at Baptismal, Confirmation, Marriage and Dedication altars, and after that they never show any inclination to fulfill their CONVENANTS with God, made in the presence of both God and their fellow citizens.

They pawn their kids off on their wife's or grandparents or Sunday School teachers or preachers. They want the Church kept around because they might want to misuse it again some day. Ten to fifty bucks is thrown into the "church pot" to show their generosity - and their honesty.

There is nothing wrong with CHARGEX. There is nothing wrong with the CHURCH. It's tough to be a business man, but he can kick them out. It's tough to be a Pastor - he can't. He's supposed to be a "gentle Jesus meek and mild", to smile and condone the things in men, that these same men condemn in others.

The Church's weakness are these men, these parents and these pastors. The Church today must be the Church portrayed in Jesus Christ Super-Star - driving such from the temple, calling out, "Bring forth fruits for repentance". The Church must be bigger than that, ready to forgive and give courage to men, women, and children - another CREDIT CARD where there is change of attitude, and action.

Do you want your business closed? Do you want your Church closed? Chargex could do it - but don't blame Chargex. Before you kick that "creditor out" - better take a trip to YOUR CHURCH - maybe he'll get another chance.

Flagstaff Ministerial Association
Pastor P. S. Olson

LETTER BOX

I am sure that everyone is most happy and thankful that Gertie Leirdahl has been reinstated as night housekeeper at Flagstaff Lodge. She needs her job, she loves the guests, and has enjoyed her work with them very much. It seems that it is legal to have her on duty sixteen hours but is it right? Must we be tyrants and utilize some of our employees to the to the maximum that the law will permit? I'm sure that we all realize that there is much responsibility during the night hours if the guests are to feel safe knowing that there is someone there looking after their welfare and to whom they can come with their illness, anxieties and physical needs. We all know that problems seem greater during the hours from midnight till dawn. Is this not true of our senior citizens as well? Sound or unbroken sleep cannot be expected for the one on duty if that person is conscientious and doing her job well. Therefore I contend that sixteen hours on duty is too long especially when many of these hours are spent working in the kitchen and dining room.

I would like to bring to your attention a quote by Charles G. Griffo in last week's Community Press, February 14th, page 2. "Compassion is a main ingredient for leadership, a requisite that is sometimes lost or ignored in today's world". Let us hope for compassionate leaders in all levels of government and all who are in authority.

Concerned
Thordis Taylor

P.S. This letter was not instigated by or with the knowledge of Mrs. Leirdahl.

Club News

MERNA 4-H HORSE CLUB

On Monday, February 4, the Merna 4-H Horse Club held a meeting at the Merna Church. At the meeting we discussed going to the Edmonton Rodeo and decided to go on Thursday, March 28th because the horse show is on that day in the afternoon. After the meeting was adjourned we had a short quiz on the parts of the horse along with coffee and hot chocolate.

On Friday, February 25th, the club went to the Killam Auxiliary Hospital and entertained the patients.

Reporter — Bill Leslie

Killam Nimble Thimble

Police Story seemed to be the "Top Notch" program when the members of the Killam Nimble Thimble Clothing Club answered the roll call with their favourite T.V. program. Seventeen girls and [illegible] mothers were present at this February 20 meeting.

We were asked by the Killam Agriplex if we would like to have our meetings in the Arts and Crafts room, but we refused, because it would be too inconvenient and we would not be allowed to serve lunch after the meetings.

A small change was also made in our Club Speak-offs. We will not have a "Pot Luck" Supper, as in the past but will have a short lunch at the end of the program.

We were reminded of the following events.

March 9th - Model Clinic at Strome. March 13-District Council Meeting, 8:00, Sedgewick. March 24 - Club Speak-offs, in the R.C. Parish Hall. March 31 - District Speak-offs, Heisler; April 20 - Rally Days, Alliance; July 26 - Regional Days - Daysland.

Mrs. Forster then took over with Public Speaking and five girls gave prepared speeches.

We then divided into our groups. Unit 1 did different stitches in their burlap. Unit 2 had their [illegible] and blouses checked and the A-line hem was demonstrated. Unit 3 checked some questions in the project book and also had their dresses checked over.

On February 21 a good crowd of about [illegible] to 70 people turned out to [illegible] Arnold Malone give an inte[illegible]ting and informative speech [illegible] Public Speaking. This was al[illegible] brought to a close with lunch.

Our [illegible] meeting will be held on Mar[illegible] 6.

Rep[illegible]er — Bernice Niehaus

RELIGIOUS SERVICES

SUNDAY, MARCH 3rd

Killam Pentecostal Tabernacle
Sunday School 10:00 a.m.
Morning Worship 11:00 a.m.
Evening Service 7:30 p.m.
Tues. Prayer and Bible Study at 8:00 p.m.
Fri.: Young Peoples, 8:00 p.m.
Pastor Gus E. Rankel, 385-3587

United Church of Canada
Strome-Killam Pastoral Charge
Minister: H. Allen Richards
Strome 11:00 a.m.
Killam 7:30 p.m.
Church School: Thursdays, at 4:00 p.m.

Killam Baptist Church
Sunday School 10:00 a.m.
Morning Worship 11:00 a.m.
Evening service: 7:30 p.m.
"Come and bring a friend"
Bible study and prayer service on Wednesday at 8:00 p.m.
W.M.S. 8:00 p.m. last Thursday of the month

A warm welcome awaits you!

Church of the Nazarene
Lougheed, Alberta
invites you to attend services
Sundays:
Sunday School at 10 a.m.
Worship Service at 11 a.m.
Evangelistic Service 7:30 p.m.
Wednesdays:
Cottage Prayer Meeting (to be announced weekly)
Pastor Rev. Renny Ron Tembran
Phone 386-3977

United Church of Canada
Merna 8:45 a.m.
Sedgewick 10:15 a.m.
Lougheed 11:30 a.m.
Wednesday March 6th:
Lenten Service in Sedgewick United Church at 8:00 p.m.
"Imprisonment - Liberated or Locked Up" Rev. J. Bennett.
Minister: Rev. Jack Bennett
Phone 384-3520 (Church)

Sedgewick Lutheran Parish
Bethania Lutheran
Sunday School 10:00 a.m.
Inter-Church Worship at the Community Hall at 11 a.m.
Trinity Lutheran
7:30 p.m. Family Worship
Slides on "The Church"
Wednesday March 6th:
Lenten Service in Sedgewick United Church at 8:00 p.m.
Imprisonment - Liberated or Locked Up" Rev. J. Bennett.
P. S. Olson, Pastor

St. Edmund's Mission Anglican Church
Rev. B. F. Osborne, Rector
Killam:
9:30 a.m. Morning Prayer
Sedgewick:
10:00 a.m. Sunday School
11:00 a.m. Community Worship Service in Sedgewick Hall
Hardisty:
2:00 p.m. Evening Prayer
Wednesday March 6th:
Lenten Service in Sedgewick United Church at 8:00 p.m.
"Imprisonment - Liberated or Locked Up" Rev. J. Bennett

The Community Press
Published every Wednesday at SEDGEWICK, Alberta
MONTE KEITH, Publisher Phone 384-3641
SUBSCRIPTION RATES: Canada—in 40 mile radius $3.50
Outside 40 mile $4.50 per year
Overseas and U.S.A. $6.00 per year
Counter Sale 15c per copy
Second Class Registration Number — 0725

WIN AT BADMINTON

The team from Strome won the County trophy as a result of play held Sat., Feb. 23 at the Strome School. Pictured above are team members with the trophy as well as their individual trophies.

Left to right (front): Grant Eshpeter (Jr. Singles), Danny Aesloop, Ricky Yarham, Pam Ziesel and Danny Niehaus (Jr. Mixed Doubles), Bonnie Hauck, Rita Mitchell, Linda Bednarz (Jr. Singles).

Back row: Colin Miller, Dan Hochhausen and Robert Damm (Sr. Boys Doubles), Connie Feuchtman, Jeanette Robson, Mary Ann Kroetch, Michele Niehaus (Sr. Singles) and Ken Mitchell.

Standing behind the team is their coach, Mr. Doug Munro.

Individual Winners

Individual trophies were presented in all events. Winners of these, pictured here are: (left to right, front) Kelly Zimmer, Lori Sunderman, Pat Fankhanel and Mickey Heisler, winners in Junior Doubles, boys & girls. At back, Kevin Zimmer, Sr. Singles, Jim Oberg, Sr. Mixed and Roxie Evans, Sr. Mixed.

Daysland News

DAYSLAND — On February 16th Mrs. Barbara Szott Sr. and Mrs. Katy Misyk of Holden boarded the Air Canada Jet to Vancouver for a weeks holiday visiting with relatives. Mr. and Mrs. Rudy Kontck, Mr. and Mrs. Don Sroka and Mr. and Mrs. Peter Sroka also joined the ladies on their flight who were met by their friend Allen Dobanick and went to see the NHL hockey game between the Vancouver Canucks and the N.Y. Rangers. After their exciting weekend they returned to Edmonton late Sunday evening and the senior ladies will be returning next Sunday.

Mrs. Erma M[illegible] flew to Chilliwack, B.C. to attend the funeral of her son-in-law Fred Henricks who died very suddenly at his home at Yarrow, B.C.

Mr. and Mrs. L. Niehaus spent a few days in Calgary attending the Multiple Sclerosis convention.

The Daysland Lions held a very successful bingo on February 20th. Mrs. Fred Kramert won the door prize and the $50 black-out went to Mrs. Loretta Anderson.

Mrs. Dorothy Spiller, Mrs. Anna Boggs, Mrs. Kay Brown, Mrs. Elsie Coward, Mrs. Theresa Campbell, Mrs. Betty Hill, Mrs. Margaret Schmidt and Mrs. Dot McDevitt attended the Coronation Presbyterial meeting in Camrose on February 20th.

Mrs. Margaret Schmidt is visiting her niece Mrs. Luva Jeffreys in Drumheller for a week.

On February 13th the Friendship Club held their meeting in the social room of the United Church with sixteen members and four visitors present. The meeting opened with the devotion by Mrs. Wirth.

After the business meeting Mrs. Boggs entertained with a very interesting account of her recent trip to Hawaii. She had many beautiful souveniers on display. This program was very much enjoyed by all present.

A delicious lunch was served by hostesses Mrs. Raine, Mrs. Wendt and Mrs. Wirth.

Among those from Edmonton attending the funeral of the late John Cockburn on February 22 were many former Daysland people: Mr. Sam Anderson, Mrs. Vivian Wilkinson, Mr. John Gardner, Mr. Bill Landkammer, Mr. Harry Marshall, Mrs. Hazel Shipman, Mr. Morris Goldberg, Mr. Punch Deforest and son Kenneth, Mr. Paulson, Mr. George Kirkpatrick and Mr. Watson. Also Lyman Anderson from Leduc and Mr. and Mrs. Bob Mielle of Calgary. The mourners were Miss Irene Cockburn, Mr. and Mrs. Tom Cockburn, Sandra and Heather from Edmonton, Mr. and Mrs. Art Ginter of Camrose and Mr. and Mrs. Les Cockburn of Daysland.

Interment was held at the Daysland cemetery.

Mrs. John Koefoed has gone to Fort McMurray to spend a few days with her husband where he is working at gravel [illegible].

Mr. Arthur Boggs of Vermilion College was a visitor at the home of his mother Mrs. Anna Boggs last Friday.

The Oldtimers held a military whist card party on Friday evening with seven tables in play. Having the most flags to win first prize were Mr. and Mrs. Wm. Brody, Mrs. Pete Gartner and also to Les Cockburn Jr. Having the least flags were Mrs. Dorothy McDevitt, Mrs. Cliff Larson, Mrs. Ray Broemling and Mr. Joe Krejci.

Mrs. C. Campbell has returned home after spending three weeks visiting with a sister in Los Angeles and a sister in Santa Barbara, California. [illegible] accompanied by Mrs. Ruby McRae of Edmonton.

Miss Gail Hartwick of Lac La Biche spent the weekend at the home of her parents Mr. and Mrs. A. Hartwick.

WATER WELL
DRILLING
And Sand Screens
Contact:
MOUNTAIN HILL
DRILLING
Bashaw, Alta.
Ph. 372-3809 Box 114

if someone says, don't get involved. DO!

Estimated cases of child battery in Alberta run as high as 400 a year. More than half of these cases are not being reported. If you know of a child who being abused - speak up! 24 hour emergency numbers are 424 3106 in Edmonton OR Dial "0" and ask for Toll Free ZENITH 22024 outside the Edmonton exchange. Pamphlets explaining Child Abuse are available from the Health & Social Development office in your area or by calling the above numbers.

RAISE A HAND TO HELP A CHILD
Alberta
HEALTH AND
SOCIAL DEVELOPMENT

Heisler News Items

HEISLER — Born to Mr. and Mrs. Leo Fankhanel on February 15 a daughter in the Royal Alex Hospital in Edmonton. Proud grandparents are Mr. and Mrs. Francis Fankhanel of Heisler and Mr. and Mrs. Tony Hetler of Wetaskiwin.

Well, your reporter is back, after a 10-day stay in the University, Edmonton, having a disc removed. Randy Kroetsch also spent a few days in the University, having ear surgery. Bobby Matthiessen was a patient in Edmonton a few days, after a slight accident. Patients in Daysland Hospital were Mrs. Emma Reuther, Mrs. Louise Mercer, Mrs. Nora Kroetsch, Mrs. Kate Kroetsch, Pam Degenstein, Dwayne Lassu, Garry Zimmer and Lana Martz.

Born to Mr. and Mrs. Stan Slezinski, a boy, in the University Hospital on February 5th. Proud grandparents are Mr. and Mrs. Johnny Tarnowski.

Mr. and Mrs. Albert Kroetsch were Sunday visitors with Corrie and Joan Kroetsch and family in Veteran.

Philip and Ed Hauck attended the funeral services of Johnny Coburn in Daysland Feb. 22nd.

Mrs. Kate Kramer of Camrose is staying for a week at the Matt Niehaus home, visiting with friends around the district.

Mr. and Mrs. L. Strauss and Mr. and Mrs. Melvin Meyer and family were Sunday visitors at the Charlie Steil home in Donalda.

A Norwegian Whist card party was held at the home of Mrs. Art Hihn. Prizes of first high went to Angie Hihn and second high to Irene Fankhanel.

Newly engaged couple is Mr. Larry Nawrot of Heisler and Miss Kathy Schackelton of Calgary.

The Town Ladies Whist party was held at the home of Mrs. Kate Kroetsch. First high went to Agnes Kuntz and second high to Jeannie Kroetsch.

Miss Eileen Dietrich was the lucky winner of a tape recorder from the Heisler South 4-H Club. Miss Dietrich competed with 97 clubs, through the year, who are sending in their club's news (sponsored by C.F.C.W.)

Born to Mr. and Mrs. Darrell Wolbeck, a girl, in the Daysland General Hospital. Proud grandparents are Mr. and Mrs. Andy Wolbeck of Heisler.

Mr. and Mrs. Matt Niehaus and Miss Shirley Niehaus were Sunday visitors at the Jim Cumming home in Kelsey. Mr. Niehaus has been renovating their basement into a rumpus room.

The Elks-Royal Purple bonspiel was held on Friday and Saturday. Each team played two games. They used the point system for scoring. John Schuster's team won the first event, Ed Martz's team won the second event and the third event went to the Lawrence Strauss'. After the bonspiel, a social evening was enjoyed, and a supper with about 100 in attendance.

Daysland
Auction Mart
SALES EVERY FRIDAY
Owned and Operated by Russ Sheets and Dave Hutchinson

Listings for Friday, March 1st —
1 load second-cut Alfalfa Bales
65 Feeder Pigs from one contributor
20 Feeder Pigs from another contributor
5 Bred Gilts, 1 second litter Sow and 22 heavy Feeder Pigs from Peter Krasilchuk, Bruce
5 R.B.F. Polled Heifers, Open, 600-700 lbs. average and R.B.F. Cows, springing, bred to a polled Hereford Bull, all from one contributor
8 R.W.F. Heifers and other Consignments of Feeder Cattle and Calves

SELLING MARCH 15th — at Regular Sale: 1964 Dodge 1 ton truck with duals, box and hoist, and stock racks in good condition.

Mike Zowtuk	688-2143	Holden
Russ Sheets	672-6161	Camrose
Dave Hutchinson	863-2161	New Norway
Herb Robinson	374-3757	Daysland
Bill Hrudko	672-3510	Camrose

LET AGRA GIVE YOU THE 'MIDAS' TOUCH.

IF YOU ARE INTERESTED IN A GROWERS CONTRACT FOR "MIDAS" AND/OR "TORCH" RAPESEED IN 1974, FILL IN THE ATTACHED FORM AND MAIL TO AGRA TODAY. ALL REPLIES WILL BE ACKNOWLEDGED AND YOU WILL RECEIVE FURTHER DETAILS ON THIS PROGRAM.

Are you interested in:
- Maximum yields and maximum returns for your investment?
- A year round crop plan from quality seed supply to market?

If those ideas sound good to you, an Agra Rapeseed Growers contract will look good to you. An Agra Rapeseed Growers contract means guaranteed seed — guaranteed sale while allowing you to take advantage of pre-delivery pricing options.

Agra will have available selected seed stocks of certified "Midas" low erucic rapeseed for sale to producers wishing to enter into rapeseed acreage growing contracts. Also available will be a limited quantity of selected certified "Torch" for those specifically requiring this early variety.

"Midas" has established its superiority to all other commercially available varieties of rapeseed in areas of yield, time to maturity, growing height and quality.

MIDAS, better in every way!

The [illegible] varieties has been steadily decreasing. In 1974 [illegible] reduced to 5% by government decree. Importing countries share Canada's concern [illegible]

Why take a chance when the new lo-erucic "MIDAS" surpasses these old varieties in every way?

MAIL TO: AGRA Industries Ltd.,
Box 580,
Nipawin, Sask. S0E 1E0

I am interested in a Grower's Contract for ______ acres of "Midas" rapeseed in 1974

I am interested in a Grower's Contract for ______ acres of "Torch" rapeseed in 1974

(Please Print Plainly)

Name ....
Box ....
Address ....

IMPORTANT NOTICE
CONTRACT YOUR BIN-STORED RAPE NOW!
AGRA is now offering contracts for Bin-stored rape seed.
REMEMBER:
AGRA pays a mill door premium of 10c a bushel over broadcast market prices.
AGRA pays — up to 20c per bushel hauling allowance for delivery at Agra, Nipawin.
PLUS, effective immediately, and lasting only until AGRA'S requirements are met, AGRA pays . . . an additional 10c a bushel competitive incentive on bin-stored rape contracts.

AGRA
INDUSTRIES LIMITED
Box 580 - Nipawin, Saskatchewan

Unemployment Insurance Canada

All Employers are invited to attend an

Unemployment Insurance SEMINAR

to be held on

TUESDAY, MARCH 5th

at 7:30 p.m. in Killam Town Hall

Sponsored by Killam Chamber of Commerce

NEW & USED CARS and TRUCKS FOR SALE

1974 BUICK ESTATE WAGON, extras
1974 VENTURA G.T.O.
1974 BUICK LeSabre Luxus
1974 BUICK CENTURY REGAL

1974 CORVETTE STINGRAY 350, Coupe, 4 speed
1969 OLDS 442 — 1972 G.M.C. SUBURBAN
1970 CAMARO — 1971 PLYMOUTH DUSTER
1971 G.M.C. ½ TON, 6 cylinder, automatic
1965 60 SERIES - 5 & 2, V-8 new rubber, excellent condition
1968 60 SERIES 366, V-8, 5 & 2, Excellent shape.
1971 ¾ TON G. M.

MacLENNAN MOTORS LTD.

Pontiac — Buick — G.M.C.

Box 88, KILLAM — Phone 385-3565

Borth Drug Mart

Prescription Service
KILLAM and CAMROSE

SUPER SAVERS Clip these Inflation Fighters Now !

COUPON DAYS
BORTH DRUG MART with coupon — KLEENEX 200's 2/69c — Expires Mar. 3, '74
BORTH DRUG MART with coupon — CREST Toothpaste 100 ml 79c — Expires Mar. 3, '74

COUPON DAYS
BORTH DRUG MART with coupon — (Priced at Discount Now) Paramettes FAMILY VITAMINS $1.00 OFF — Expires Mar. 3, '74
BORTH DRUG MART with coupon — Sudden Beauty HAIR SPRAY Large 85c — Expires Mar. 3, '74

COUPON DAYS
BORTH DRUG MART with coupon — NICE 'N EASY HAIR COLOR $1.49 — Expires Mar. 3, '74
BORTH DRUG MART with coupon — NIVEA CREAM 15 oz. $2.99 — Expires Mar. 3, '74

COUPON DAYS
BORTH DRUG MART with coupon — ASPIRIN 100's 69c — Expires Mar. 3, '74
BORTH DRUG MART with coupon — NEW CARESS SOAP Try for 16c — Expires Mar. 3, '74

CHECK FOR LOWER PRICES IN EVERY DEPARTMENT
"SERVING TOWN & COUNTRY"

Killam to host U.I. seminar

KILLAM — A Seminar of interest to all businessmen and employers will be held Tuesday March 5th with regard to Unemployment Insurance. The meeting will start at 7:30 p.m. in Killam Town Hall. All those in the area with problems or question re Unemployment Insurance are urged to attend.

Mrs. Jim Weeks, Lois and Mrs. Julia Lymburner flew to Abbotsford where they spent a week visiting Arlene, Allen and Andrea Young.

Mr. and Mrs. Joe Fander spent Tuesday and Wednesday in Edmonton last week. Their grandson Kelly Froehlich came home with them as teachers' convention was on there.

Arnold Marlow and Helen Sutherland of Lougheed, and Edith and Johnnie Lambright of Alliance were Tuesday afternoon visitors at Dora Klingers.

Tina Blumhagen, Annie Burzloff, Betty Fander and Dora Klinger made a flying trip to Camrose Thursday.

The sympathy of the community goes out to Mr. and Mrs. Warren Rick and family, Mr. and Mrs. Bob McLean and Mr. and Mrs. Mervin Clatt of Edmonton, and to the Anderson families in the sudden loss of their mother Mrs. Anna Rick.

In Ladies Afternoon bowling, Kay McMahon took all the honours last week with high single of 300, high double 584 and high average of 203. "The Gophers" have the lead with 48 points, namely Kay McMahon, Florence Quinton, Florence Schweitzer, Marion Brown, and Dot Morgan.

Three people had five-strikes in a row, Kay McMahon, Harry Spiller and Bruce Young. Harry also had 5 spares. A draw was made, with Harry coming out the winner of a prize from Saunders Variety Store.

Miss Debbie George has returned home from Calgary and is employed at the Treasury Branch.

★

FORESTBURG HOSTS MIXED ZONE PLAYOFFS

Mixed Zone Curling play-offs were held in Forestburg recently. Visitors were highly impressed with the new building and condition of ice. Many thought it was one of the nicest rinks they had played in.

Twelve rinks participated — Harvie, Thompson, Chapman and Twiet of Stettler, Herle of Galahad, Jepson of Heisler and Emmett from Castor. Farvolden, Adams, Charchan and E. Oberg were among the Forestburg entries.

The 'A' section semi-finalists were Charchan and Thompson, with Thompson winning. The 'B' was Harvie and Chapman, with Chapman winning.

On Monday afternoon Thompson emerged winner with a big break with a five-ender in the second end. Chapman gained back within one point twice. A big crowd was on hand at all times to enjoy the competition. Thompson will represent the Zone at Fort Saskatchewan.

Get well wishes to Miss Kay Almquist, one of our Calgary subscribers who underwent surgery recently in Calgary.

Visitors with Mr. and Mrs. Bill Morgan and Brian were Mr. and Mrs. Bill Morgan Jr. and family, Mrs. Jerry Weisgerber and Mrs. Ralph Swoboda.

Mixed League bowling results for last week were: Ladies high single 361, triple 846 and high average of 210, Kay McMahon. Men's high single 2[illegible], Bruce Young, high triple [illegible] Bernard McMahon, high average of 213, Bill Morgan. Team high single 1223 and triple were rolled by "The Retreads", Bernard and Kay McMahon, Toby and Florence Schweitzer and Clinton Luciuk.

Mr. Marty Kautz of Edmonton spent a few days with his parents Mr. and Mrs. Carl Kautz and family.

Congratulations to Mr. and Mrs. Jon Gillespie in Toronto who are the proud parents of a baby girl, born Feb. 18th and weighing 6 lbs. 2 oz. Her name will be Christine. Proud grandmother, Mrs. Marg Gillespie.

Weekend visitors with Mr. and Mrs. Dick Kinzer were Mr. and Mrs. Bill Morgan and family, Casey Kinzer and Miss Jackie Kinzer of Edmonton.

Mr. and Mrs. Philip Matthias of Calgary spent the weekend with her parents, Mr. and Mrs. Bill George and family. Philip and Karen recently moved to Calgary from Edmonton.

Mr. Doug Bonar of Edmonton spent the weekend with his parents, Mr. and Mrs. Dave Bonar and family. I see Doug was trying out the new Dodge that the folks just purchased!

Also noticed Mrs. D'Arcy and Edward driving a new truck.

Mr. and Mrs. Gordon Fee attended a Link Convention in [illegible].

Mr. and Mrs. Vic Poole of Winnipeg are visiting Mrs. Isobel Hyland and their mother, Mrs. Margaret Robson in the F. B. A. hospital.

Mr. and Mrs. Vern Erickson and Mrs. Ted Erickson were Edmonton visitors last week.

Mr. Ernie Kueber attended a bull sale in Calgary.

Sympathy is extended to the Nikiforuk family in the loss of Nick's mother Mrs. Nikiforuk in Camrose.

Mr. and Mrs. Len Fossen and Blair were Edmonton visitors last week.

Nice to see Mr. Voss of Camrose, who has been visiting Mrs. Caroline Kelndorfer and family.

Mr. and Mrs. Gary Zettle have visiting with them, Mrs. Zettle's mother, Mrs. Helen Young of Compeer, Alta.

■

KILLAM U.C.W. MEETS

The U.C.W. held their meeting in the church on Feb. 14. The devotional was conducted by Rose Wegenast who took as her theme, Faith. We should have enough faith to let God guide our actions for a full rich life.

Pill bottles were to be collected and sent to Dr. Huston on the Mission field.

The Bissell Center thanked the group for clothing sent. They are in need of children's clothes sizes 3-16 and larger women's sizes.

Those using the church for weddings were reminded that they were expected to pay janitor fees. It was reported that this had sometimes been overlooked.

There is to be a joint service on Sun., Feb. 24 at 7:30 to view a film of Dr. McClure in Borneo.

The next meeting will be held March 14 and members are requested to bring a stamped get-well card for roll call.

★

Services . . . ?

Continued from Front Page

- Family Holiday Camp. A one week summer camping program for single parents and low income families.

-Youth Involvement Program. Here is something for the young people of the community. A opportunity to get involved in many different kinds of volunteer community service.

—Golden Club, a very active group of over 60 year olds who hold regular meetings and organize all kinds of outings and activities for themselves.

—Solo Club. For single, divorced or widowed peoples. Most activities are geared for couple participation. This club caters strictly to people on their own.

—Thrift Shop. A store which receives donations of clothing, sporting equipment, toys, dishes etc. and sells them at a low price. The proceeds are returned to worthy community projects.

These services and others can all be ours if we are willing to make the required effort. The first movement has to come from the individual town councils in our county. Unless they know we are interested in such a scheme, nothing can be done. Once they know our feelings, they must approach the County Council with their plans. Projects must be decided on, a budget prepared and all approved by County Council. They then forward it to the appropriate provincial government department for their approval. If this is forthcoming a full-time Director of Preventative Social Services must then be appointed. The county also appoints an advisory board, committee or commission, these being volunteer workers. The provincial government will pay 80% of the scheme, the county being responsible for the other 20%. Not very much when one considers that if only a few people are helped and a few families kept off welfare, the programme more than pays for itself.

So what about it? Is there any place in the County of Flagstaff that wouldn't benefit from such a program? Let's make our wishes known in the necessary places. As someone present at the meeting said "Let's get off our butts and do something about it!"

—Betty Walsh

Killam Auxiliary News

Quite a number of visitors were enjoyed by patients of the Flagstaff Beaver Auxiliary hospital this past week. Visiting several patients were Rev. L. Lin, Mrs. Howard Smith from Sedgewick, John Wright from Lougheed and Bob Erickson of Killam.

Visiting Mrs. Sather was her daughter Mrs. Bertha Olsen and Evelyn Huseby of Daysland.

Anne Zuk of Camrose visited her mom, Mrs. Karcull.

Visitors to see Mrs. York included Mrs. Elsie Wuttke, Mrs. Joe Grant, Mrs. Joan Patten, Mr. and Mrs. Howard Homan and family of Sherwood Park.

Mrs. Black had as visitors her sons Dave and John on Sunday, also Mr. and Mrs. Walter Hallum. On Tuesday, Mrs. D. Black visited her mother.

Leonard and Muriel Korth visited her mother Mrs. Alderdice and Chris Paulsen. Also visiting Mrs. Alderdice was her daughter Mary, Alfred and James Russell and Bessie and Bill Russell of Sedgewick. The Bill Russells also called on Mrs. Tweedy, also Mr. Beazer.

Jean Watts visited with her mother Mrs. Jack Ralph Sorenson visited with Mr. George Hepworth.

On Sunday, Feb. 24th, Dora and Gordon Fee visited with Grandma and Grandpa Kinzer. Other visitors were Pat and Bill Morgan, Deanna and Shawn.

Visiting from Edmonton were Bessie Noble to see her brother Elwin Martin, also Ira Stuart.

Marie Mitchell, Fred and Joan Mitchell of Hardisty visited with Bill Robinson. Other Sunday visitors were Vic and Sheila Poole of Winnipeg to see her mother, Mrs. Robson; Mrs. Baker who visited several friends, Mr. and Mrs. Clarence Erickson and [illegible] Otis, Bob Erickson, Mrs. Herb Wilson to visit Mr. and Mrs. Chris Erickson. Mr. and Mrs. Turrie Amundson, Angela and Bernie of Amisk to see Mrs. Curtis, Lawrence and Laurie Dammann to see Mrs. Gibb.

In to visit Grandma Farquharson were her daughter Mrs. Bottineau and Sandra from Thorsby, and Carol and Ruby Farquharson of Sedgewick.

★

KILLAM PROVINCIAL HOCKEY TEAMS SCORES

Three teams competed in provincial playoffs on Sunday, February 17th with disastrous happenings in all three games.

The Killam Midgets travelled to Ponoka and crushed the team 14 to 1 after the first period. Ponoka gave the series to Killam. The Midgets now move on to play a two game series with Provost.

The Bantams were defeated 6 to 1 by Trochu and this series was given to Trochu.

The Pee Wees met their drastic defeat in Lacombe, with Lacombe defeating them 25 to 3. Lacombe was given the series.

McGowan's Welding

Oilfield — Rig — Industrial
Portable & General Welding
● Welding Supplies
● Blacksmithing
● Ornamental Iron
PHONES: Bus. 385-3080 Res. 385-2216
Killam, Alberta

KILLAM SHEET METAL Ltd.

Plumbing — Heating — Air Conditioning
Lennox Furnaces and Air Conditioning
Meyers Pressure & Septic Tank Pumps
Water Softners & Water Iron Filters
Eavestroughing Installed
Lloydminster Septic Tanks
Propane and Natural Gas Installations

CALL US FOR A FREE ESTIMATE

BUSINESS PHONE 385-3577
AFTER HOURS EMERGENCY SERVICE:
Heating - Phone Gilbert, 385-3694 or Roger at 385-3532
Plumbing — Phone Jay at 385-3562

SPRING... The Costume Season

The complete fashion look for spring is yours with costumes from our attractive new selection . . . all the newest shapes, colors, fabrics and patterns.

★

OUR SPRING LINES ARE NOW COMING IN
SHOP IN & SEE THEM AT

SAUNDERS VARIETY STORE
KILLAM — ALBERTA

Late winter buys

Electric Welders
Air Compressors
Space Heaters
All Farm and Garden Tools
Hand Tools of all Kinds

JOHN DEERE BICYCLES
See them now while prices are right

● TWO NO. 6600 COMBINES ON HAND

FLAGSTAFF IMPLEMENTS Ltd.
Your John Deere Dealer
PHONE 385-3839 or 385-3592 — KILLAM

Galahad ladies at spiels

A ladies rink skipped by Murry Blumhagen, with 3rd Doreen Buchholz, 2nd Virginia Voltner and lead Arlene Gamroth, are taking part in the ladies bonspiel at Heisler.

[illegible] entered in Alliance Ladies bonspiel, won prizes. The Doreen Buchholz rink with 3rd Martha Ponto, 2nd Virginia Voltner and lead Arlene Gamroth, won the Grand Challenge Event. Sylvia Ponto's rink with Anna Blumhagen, Adeline Kuefler and Dorene Herle, won 2nd in the Grand Event. Murry Blumhagen's rink won 1st in the Third event, but due to the illness of Murry, Delores Buchholz took over as skip, Margaret Bownes 3rd, Vera Peake 2nd and Genevieve Winters was lead. Congratulations ladies.

• • • • •

GALAHAD — Visitors at the Ralph Wegenast's are Mr. and Mrs. Albert Pipke of Vernon.

Mr. and Mrs. Wesley Holben and family visited the Shirley Holben family on Sunday and also with Mr. and Mrs. George Holben at Castor.

Get well wishes to Mr. Wise who is a patient in St. Joseph's Hospital.

On Tuesday evening, W. Wise attended a Masonic meeting in [illegible].

Mrs. Kate Kuefler accompanied Mr. and Mrs. Melvin Kuefler and Mrs. Bud Allen to Edmonton Sunday. Mrs. Kuefler entered the University hospital.

Mrs. Dominic Gamroth accompanied her son David to Edmonton on Sunday to visit her brother Tony Schamber, returning Sunday evening with Mr. and Mrs. Mel Kuefler.

Visitors at the D. Gamroth home Saturday afternoon were Mr. and Mrs. Leo O'Hara and Mr. and Mrs. John Schamber of Castor.

Mrs. Merle Vincett of Sedgewick visited with friends in town on Friday.

Mrs. P. T. Kuefler accompanied Mr. and Mrs. Tom Brown to Edmonton Thursday to visit her husband in the University Hospital.

Welcome home to Mrs. John Chrbet after undergoing surgery at Daysland.

Congratulations to Mr. and Mrs. Ted Washburn who were married in Edmonton Saturday.

Among those home for the last weekend were David, Gerard and Peter Gamroth, Gerald and Noreen Kuefler, Linus Kuefler and David Johnston.

There are four men's rinks taking part in Castor Bonspiel. The rinks are skipped by Boyd Jackson, Gordon Fuller, Bert Ponto and Bill Meyers. Two rinks are also took part in the Killam Bonspiel, skipped by George Etty and Jack Stewart.

Mr. and Mrs. Ron Zimmer and Deirdre of Stettler were weekend visitors with their mother, Mrs. Proxy Gamroth.

We understand the Hotel owned by Mr. Chet Sullivan has been sold to a Stettler resident.

Mrs. Sharon Kuefler and daughter have been spending a few days in Edmonton.

Mr. and Mrs. John Koenig and family of Rocky Mountain House visited with their mother Mrs. Susie Koenig and Garry last week.

Mr. and Mrs. Walt Roeder, Mr. and Mrs. August Borgel and Brenda were Edmonton visitors from Monday to Wed.

Deepest sympathy is extended to the family of the late Mrs. Jean Coulthard who passed away in St. Joseph's Hospital on Feb. 13th at the age of 82 years. Funeral services were held in St. Paul's Presbyterian Church on Sat., Feb. 16th. Pallbearers were Fred Ponto, Art Ponto, Stan Jackson, Willard [illegible] and Art Baird. Interment was in the Galahad Cemetery.

Thanks to Mrs. Merle Borgel, a very delightful community party was held at the skating rink. Everyone enjoyed the huge bonfire, weiner roast and music with over 100 children in attendance besides many adults, some of whom, we understand had not had skates on for years!

Recreation round-up

Pete Martin, John Brandingen and Don MacKinnon joined C. Maxwell in the Drayton Valley Spiel [illegible] in the [illegible] of the Grand Challenge.

[illegible] Rose and Don MacKinnon joined J. Graftaas of Camrose and A. Shea of Calgary in [illegible] Open this past week winning the 3rd Event and taking 3rd in the 4th Event. Several Sedgewick rinks were entered in Killam's Spiel last week.

In Bowling, for the week ending Feb. 16, Mixed League results are: High single and triple Ken Galletly, 298 and 671; High average George Anderson, 199. Ladies High Single, Beulah Simpson 227. High triple and high average, Vivian Koehli, with 608 and 192 respectively.

For the week ending Feb. 19 results are: Mary Cameron had high single and triple of 270 and 655, while V. Koehli has high average of 191. Dwight Rasmussen has high single of 220, Frank Mayne high triple of 628 and G. Anderson, high av., 201.

The past week, Ladies High was won by C. Cameron, 257; Triple, Vivian Koehli 594 and high average, V. Koehli, 192. Men's single was won by Ray Simpson with 267. Triple by D. Rasmussen 641 and Men's high average, G. Anderson, 198.

Afternoon League reports the High Single 270 was won by B. Simpson, who also had high double of 471. High average — V. Koehli, 182. The high team is "M. Trum" with 2213.

Hockey — The 8 and unders lost to Daysland in a fun game 5 to 3. D. Frederick scored the three goals for Sedgewick.

The Bantams won over Killam on Feb. 19th, 12-2. Scoring for Sedgewick were R. Thompson (2 goals and 2 assists), M. Brandingen (3 goals), B. Leslie (2), G. Simpson (2 and 1 assist), C. Jacobsen (1 and 1), G. Clarke (1 goal), D. Hogg (a goal and an assist), B. Simons (2 assists) and M. Poyser, an assist.

Scoring for Killam were Schlosser and Slavik.

The Bantams lost to Forestburg at Forestburg on the 22nd with a 5-3 score. Scoring for Forestburg were Herle, Baier, Dimna, Charbe and Kline with assists to Kirschman, Garaner. Sedgewick goals were made by Ronnie Thompson (3) with assists to B. Leslie and M. Brandingen.

A Pee Wee Tournament will be held at Sedgewick on March 2nd. Bantam Play-offs will be held in Daysland March 2nd, with Sedgewick vs Viking in the second game. On March 3, the Bantams are hosting a Tournament here.

★

PARTY LINE

● WORLD DAY OF PRAYER

Join the women of the world in the World Day of Prayer, to be held Friday, March 1st — Sedgewick Anglican, 2:30 p.m.
Lougheed, Church of the Nazarene, at 2:30 p.m.
Killam Catholic Church, 3 p.m.
Strome Catholic Church, 2 p.m.
Hardisty Catholic Church, 7:30 p.m. and
Galahad Presbyterian Church

● ICE REVUE

Killam Figure Skating Club presents "K & S TV on Ice" on Sunday, March 3rd, 1974 at 2:00 p.m. in Killam Arena. The Killam Figure Skating Club is sanctioned by C.F.S.A. Everyone welcome to attend.

● HOBBIES ANYONE?

An organizational meeting of a Crafts and Hobby Club is to be held Feb. 28th in Killam R. C. Parish Hall at 7:30 p.m. Everyone interested welcome.

AGT

PLAY BINGO
Every Wednesday
at Killam Elks Hall
8:00 p.m.
Proceeds for Community Hall

Camrose & Killam Auction Marts

REGULAR SALES
EVERY THURSDAY — Killam Market
EVERY SATURDAY — Camrose Market

Saturday, March 2, Camrose
Regular Saturday Sale featuring:
LUMBER, STOCK COWS, BRED HFRS.
Approximately 200,000 ft. All Classes of Lumber
Misc. 10:00 a.m. Lumber 11:00 a.m., Hogs 11:30 a.m. Cattle 12 noon

Tuesday, March 12, at Killam
CHAROLAIS PRODUCTION SALE & ALL BREEDS BULL SALE — 1:00 p.m.
● 20 Recorded Char. Bulls and 60 Recorded Char. Heifers from D. Taylor, Chauvin.
● Bulls—½ Maine-Anjou, ½ Simmental, ½ Murry Grey, ½ Chianina, ½ Brown Swiss, Hereford, ½ Black Welsh, ½ Limousin . Plus Others

UP-COMING SALES

TUES., MARCH 19th — Bulls, Stock Cows and Bred Heifers at Killam, 1:00 p.m.
SAT., MARCH 23rd — First farm sale — Nester Werstiuk, Two Hills, Alta
FRIDAY, MARCH 29 — Cars, Trucks, Farm Machinery, Lumber, Posts, 11:00 a.m. at Camrose
SAT., MARCH 30th — Regular Saturday Sale featuring Dairy Cattle
MONDAY, APRIL 1 — Twilight Horse Sale at Camrose at 6:30 p.m.
TUESDAY, APRIL 2nd—Open Heifer and Bull Sale, 1 p.m. at Killam
WED., APRIL 3rd — Horse Sale at Killam at 6:30 p.m.
TUES., APRIL 9th — All Breeds Exotic Sale at Killam
MONDAY, APRIL 15 — Farm Sale, Al Bateman, Alliance
TUES., APRIL 16 — Farm Sale, Leslie Ball, Sedgewick
WED., APRIL 17 — Farm Sale, Bert James, Coronation
FRI., APRIL 19 — Farm Sale, Garry Olsen, Forestburg
SAT., APRIL 20 — Farm Sale, Mike Zelez, Two Hills
SAT., APRIL 27 — Farm Sale, Mrs. Sadowski, Tofield
MON., APRIL 29th — Farm Sale, Nels Djos, Sedgewick
WED., MAY 29 — Blond D'Aquitaine Day at Camrose.
FRIDAY, JUNE 7th — Saskatchewan Provincial Maine Anjou Sale, Regina

Planning a Farm Sale ? Give us a call. We would be pleased to discuss all details with you.

Camrose & Killam Auction Marts

Camrose Auction	672-2114	Killam Auction	385-3746
Otto Streberg	672-3906	Dennis Streberg	385-3659
Bert Walker	672-2223	Ken Jacobsen	385-2155
Ted Wortypora	672-2294	Lionel Troyer	385-3373
Ray Labrecque	645-2390	M. Lohne	856-2206

HARDISTY WINNERS — Sharon Ann Coates (left) skipped her team to victory at the Hardisty Ladies Bonspiel, winning the Grand Challenge Event. With her are Linda Kay Sorken, Chris Whitehead and Linda Dammann. —Staff Photo

Percy Simpson laid to rest

Percy Simpson passed away suddenly at his home in Sedgewick on February 3rd, 1974 at the age of 84 years.

He was born at Wolseley, Sask. on May 28th, 1889 where he spent his boyhood days. He went to Vancouver, B.C. in 1909 and was married to Carmine Fisher in 1910. They spent four years in Vancouver, coming to Alberta in 1914, settling on a C.P.R. farm south of Sedgewick and retired to the town of Sedgewick in 1964 where he spent ten happy years.

Percy was a keen sports enthusiast, enjoying baseball and hockey and competed in the Sedgewick Mixed Bowling league for a number of years.

He was always cheerful, enjoyed the company of friends, neighbors and relatives, both young and old. He took a great pride in his garden where he spent many hours.

He leaves to mourn his loss, his loving wife Carmine, three daughters, Helena (Mrs. Warren Anderson) of Edmonton, Ethel (Mrs. Leslie Ball) of Sedgewick and Frances (Mrs. Gordon Garford) of Tofield, three sons, Gordon of Edmonton, Harvey of Lougheed, Vernon and Raymond of Sedgewick. One daughter Florence (Mrs. Wm. Kipp) predeceased him in 1953. He also leaves 14 grandchildren and 15 great grandchildren, and one brother Harry of Spruce Grove, Alberta.

Funeral services were held on Wednesd., Feb. 6th at Sedgewick United Church with Rev. Bennett officiating. During the service, Harry Anderson sang "What A Friend We Have in Jesus", accompanied by Mrs. Bennett at the organ. The pallbearers were six grandsons, Irvan and Norman Anderson, Bernard and Brian Simpson, Cletis Turpin and Al MacDonell.

Interment was in the Merna Cemetery with Fee & Sons in charge of arrangements.

Floral tributes were received from The Family; Flowers to the house: John and Marjorie Adamson, Edna and Fred Wulff, Maurice and Beulah Simpson, Roy and Margaret Simpson, Gus and Norma Probst, Bud and Pat Horinek, Eric and Roxy Toppe, Melvin and Kathryn Larson, Dr. and Mrs. Hoefling, Lois, Al MacDonell and boys, Vic and Alice Simpson, Oscar and Mina Simpson, Alice and Fred Empey, Bill and Jean Johnson, Red and Margaret Culbert, Nelson and Lois Bergum, Bernard and Karen Simpson, Brian Simpson, Irvan and Joan Anderson, Norman and Bev Anderson, Cletis and Doris Turpin, Art McCracken.

Donations to the Heart Fund: Mr. and Mrs. Harry Simpson, Mr. and Mrs. Mel. McLennan, Donna and Ed, Anita and Ernie, Mr. and Mrs. E. Butcher and Ted, Mr. and Mrs. Walter Markwart, Mrs. A. Rick, Mr. and Mrs. C. W. Anderson, Mr. Joe Ball, Mr. and Mrs. Fred Ball, Mr. and Mrs. Ted Miller, Percy and Frances Baker, Jake and Hilda Roggeveen, Mrs. Edith Brandingen, Mr. and Mrs. Don McIlveen, Mr. and Mrs. Stuart Cameron, Mr. Clifford Simpson, Mr. and Mrs. Tom Cookson, Mr. and Mrs. Howard Smith, Mrs. Edla Eckstrand & Albert, Miss Margaret King, Mr. and Mrs. George Jenvey, Mr. and Mrs. Joe Pellern, Mr. and Mrs. Rod MacKinnon, Mr. and Mrs. Dick Pellern, Laust and Jens Peterson, Mr. and Mrs. Einar Brandingen, Mr. and Mrs. Norman Rose, Mr. and Mrs. W. W. Rose, Mr. and Mrs. Frank Mayne Sr., Mr. and Mrs. Lloyd Garford.

Cancer Fund: Mr. and Mrs. Neil Cameron, C. Gunderson, Conrad Thorson, Roxy and Eric Toppe, Elsie Larson, Mr. and Mrs. Norman Sax and family.

Sedgewick Memorial Fund: Mr. and Mrs. Roy Rands, Mr. and Mrs. Ed Hicks, Mr. and Mrs. Bill Kinghorn, Mr. and Mrs. Ab Martin, Lougheed Baseball Club, Mr. and Mrs. John Johnson, Mr. and Mrs. Art Armstrong, Mr. and Mrs. Pete Grove, Mr. and Mrs. Albert Whitbeck, Mr. and Mrs. Hunter White, Mr. and Mrs. Tom Kenny, Mr. and Mrs. Andy Graeve, Mr. and Mrs. Mel Larson, Mr. and Mrs. Andy Snethun, Mr. and Mrs. Ray Yelle, Mr. and Mrs. Ivan Anderson, Mr. and Mrs. Chris Moen, Mr. and Mrs. T. Clouston, Ernest and Vivian Koehli, Mr. and Mrs. C. Costall, Mr. and Mrs. C. V. Johnson, Dale Johnson, Carl and Edith Eckstrand, Bill MacLaren, Mr. and Mrs. Werner Howethe, Mr. and Mrs. Geo. Jackson, Everett and Anita Mayne, Jean and Eldon Ferrier, Keith Johnson, Mr. and Mrs. Doug Tweedy, Vera Swainson, Sherman Thompson, Mr. and Mrs. Clark James Sr., Mrs. J. Barty, The Beairsto Families, Mr. and Mrs. Hans Howethe, Mr. and Mrs. H. M. Alexander, Bill & Gertie Conly.

Sedgewick Cemetery Fund: Mr. Ray Sawyers, Mr. Norman Armstrong, George, Mary and Rena Gascoyne, Mr. and Mrs. Art Falls, Mr. and Mrs. C. B. Robertson, Mr. and Mrs. Frank Mayne Jr., Sedgewick Minor Hockey, Sedgewick Sabre Hockey Club, Heartley and Dorothy Heartberg, Mr. and Mrs. Henry Jamieson, Myrtle and Lorne Poyser, Brian and Doris Lee, Mr. and Mrs. Gordon Taylor, Bernice and Len Berg, Mrs. A. W. Adamson and family, Mrs. W. Farquharson, Carol Farquharson, Bob and Eileen Ness, Mr. and Mrs. Fred McKee.

Hymn Book Fund (United Church): Mrs. Tina Blakeney, Mr. and Mrs. L. Kneeland.

Merna Cemetery Fund: Mr. and Mrs. Cecil Lewis, Mr. and Mrs. John Brandingen, Mr. and Mrs. Roland Van Dewark, Mr. and Mrs. Charles Cameron, Mr. and Mrs. Terry Leslie and Teresa, Mr. and Mrs. Geo. Leslie, Mr. and Mrs. W. T. Leslie, Bessie and Stephen Pottage, Nils Eldey, Olof and Doreen Eldey, Maurice and Beulah Simpson, Mr. and Mrs. Ray Rawcliffe, Mr. and Mrs. Ross Danielson, Harry Pottage, Dwayne and Gwen, Elaine and Larry, Gwen and Cliff, Jean and Wes, Mr. and Mrs. Charlie Lane, Wayne and Edith Lamty, Mr. and Mrs. Danny Lewis, Barb and Ray Pottage, Mr. and Mrs. Leo Markwart, Mr. and Mrs. James Hallum, Danny and Valerie Adamson, Mr. and Mrs. Maurice Hampshire, Mrs. Mary Renshaw, Jim and Gladys Clarke and family, Mr. and Mrs. Roy Storbakken, Mr. and Mrs. Cyril Hepworth, Mr. Geo. Hepworth.

Gideon Bible Plan: Mr. and Mrs. Nelson Tweedy.

Merna Church Memorial fund: Mr. Jake Lewis and family.

Card of Thanks

We wish to express our sincere thanks to friends, neighbors and relatives for their many acts of kindness and messages of sympathy during our recent bereavement. Thanks to those who sent flowers to the house, for memorial donations and cards, and to those who brought or sent baking to the house and to the Gretna Goodwill Club for lunch served at Merna Church. A special thanks to Dr. Amin, Rev. and Mrs. Bennett, Harry Anderson and to Bill and Jean Johnson, Maurice and Buelah Simpson and Stan Olmstead for their quick response in time of need. Also, to those who helped at the grave, the pallbearers and Fee and Sons. Your [illegible] greatly appreciated.

Mrs. Percy Simpson and the Simpson families

Optometrist

Drs. Mathieson, Lightle and Mancey
290 Imperial Oil Building
10025 Jasper Ave. Edmonton

DR. R. W. LIGHTLE
Will be at the
VIKING MEDICAL CLINIC
TUESDAY, MARCH 5th
For Appointment See
[illegible]

Meat Buys

FEBRUARY 28th MARCH 1st and 2nd 1974

20c PER LB. OFF
Smoked SAUSAGE ...... lb. $1.19

FROZEN — Whole or Half
Smoked HAMS .... lb. 85c

GALAHAD MEAT MARKET
385-3760 Phones 583-3760
KILLAM and GALAHAD

USE 'THE PRESS' WANT ADS — to buy, sell, hire, or find.

Moto-Ski for '74

NEW & USED MACHINES NOW IN STOCK

FOR ALL YOUR NEEDS, SEE

R. PETERSON & SON
Phone 385-3515 — Killam, Alta

Consumer inquiries & complaints

Alberta Consumer Affairs
BOX 1616
EDMONTON, ALBERTA

Alberta CONSUMER AFFAIRS

NOTICE

The Sedgewick and District Agricultural Society are interested in your comments and suggestions on a proposed Farmer's Market for all residents within a 30-mile radius.

Why a Farmer's Market

It is to provide the consumer with a wide choice of natural foods of quality and quantity. It is a trading post for the residents. Farmer's Market can well complement the existing wholesale and retail services. It will provide direct contact between the producer and consumer, on a once-a-week basis.

FARMER'S MARKET SURVEY

1. Are you in favor of a Farmer's Market in Sedgewick?
   Yes No
2. Would you rent a stall and become a supplier?
   Yes No
3. If so, would it be a season stall? A day stall?
4. On which day of the week should such a market be open ?
5. What items would you probably be able to supply?

Fresh Vegetables	Baked Goods
Poultry (live or dressed)	Cut Flowers
Farm Fresh Eggs	Berries and Fruits
Bedding Plants	Fresh Honey
Shrubs and Trees	Leather Goods
Dairy Products	Potted Plants
Crafts & Handicrafts	Prepared Foods, pickles
Others	sauerkraut, preserves

We request replies from interested consumers and producers. Your comments on this proposal are invited as a means of determining the feasibility of such a venture in Sedgewick.

Name Address Phone

Replies to be mailed on or before March 5, 1974 to:

Mrs. Carol Arntzen, Secretary,
Sedgewick, Alberta
Sedgewick & District Agricultural Society,
For further information call 384-2180 or 384-2314

Buy, Sell, Trade Hire, Rent, Find THROUGH THE WANT ADS

Classified Ad Rates:
3c per word. Minimum 75c, for 1st insertion. Subsequent issues 2c per word min. 50c (This includes For Sale, For Rent, Card of Thanks, Coming Events, Memoriams etc.)
Legal Notice Rates
30c per line 1st insertion 15c per line subsequent issue
25c additional charge if ad not paid when placed.

For Sale

FOR SALE — 1963 heavy duty trailer, has fully furnished new rubber, spare tire. Also quantity of Mixed Green-feed bales stacked and Wheat Straw bales in the field. Phone 384-3636. R. A. Kenny 30-2c

FOR SALE — Purebred miniature Dachshund puppies. Phone 374-2260. 30-1p

FOR SALE — One coffee table and one step end table. Phone 374-3620 days. 30-1p

FOR SALE — Custom made Chuckwagon and Chariot harness. Contact Stan Wheller at 376-3706 or write to Box 96, Strome. 30-1c

FOR SALE — 1973 Chaparral SS III 500 c.c., 30 h.p., speedometer, 500 miles. New condition. Contact Dave Galletly, Phone 384-2252. 30-2p

FOR SALE — Registered Polled hereford bulls and females. Will expect grain in trade. Phone 385-3767. Lawrence Dammann 29-3p

FOR SALE — 1971 1600 B.M.W. in good condition. $2400. Guy Barclay 384-3957 or 384-2160 29-2p

FOR SALE — 1973 Buick Apollo P.S., P.B., V8, 2-door coupe. Low mileage. Phone 385-2301 after six 29-2p

FOR SALE—Wedding dress and train, size eight; Beginners Guitar and case, Wig, dark brown; what offers? 385-3928 29-2p

FOR SALE — All sizes of Tires Batteries and Filters for your car, truck or tractor. Farm Fuels, Lubricants and Fertilizers.—Drever's Gulf Service, Phone 888-3555, Hardisty. After hours Ph. 888-2664. 35tfn

For Sale

FOR SALE — Polled Hereford Bulls coming 2 years. Apply D. V. Prichard 385-2226 29-3p

FOR SALE BY OWNER — Half Section of good farm land, Section 5, Twp. 46, Range 11, West 4M. Present cash rent ... this year ... Cash offers to J. M. Sinclair 555 Montcrest ... Victoria ... 30-1c

SEED FOR SALE — The new ... Midas Rapeseed foundation no. 1 germ 98 per cent. Certified no. 1 germ 96 per cent. Also certified no. 1 Torch Rapeseed germ 98 per cent. L.G. Dobry and son 376-2250 Viking 29-3p

FOR SALE — ¾ ton truck, 1973 model low mileage 9 ft. camper with toilet, used one week. Phone 384-3595 29-2p

FOR SALE — Harmond Seed Oats for sale. Germination 81 per cent. Phone 385-3913 after 6 29-6p

FOR SALE — modern 3 bedroom home, with garage, 3 years old, lawns, garden space, double lot. Phone 374-3760, Daysland 29-2p

FOR SALE—One 1966 Chev Impala, 4 door H.T., V8 Auto Radio, also One 1973 Chaparral 440 600 miles. Contact Glenn Poyser. Phone 384-3884 Business or 384-3831 Res. 28-3p

FARMERS MARKET ? ? Interested — please turn to page five of this issue for more information 28-3c

FOR SALE — Grain monitors, swath-roller, swather transports; heavy duty battery charger, air compressors, tire changers; gas engines, etc. Contact your Smith Rolls agent, Cecil Van Hecke, Phone 879-2116 4tfnc

FABRICS BY DORIS — Availabe in Killam from Mrs. Renkel, at 5010 - 47th Street. Please Phone 385-3867. 27-4p

FOR SALE — Dairy Supplies, and now and used milking machine parts from your De Laval agent Bob McGowan, Phone 385-2208. 29-3p

For Sale

FOR SALE — 1,000 Oat Straw Bales. L. Wylie, Phone 386-2159 30-1p

WEDDING INVITATIONS — 4 day service. See our large choice of formal, fancy or liturgical designs. Also matching reply cards, Serviettes, matches, thank you cards etc. Wedding write-up and photo included free of charge in The Community Press when invitation order is placed with us. For further information, Call The Community Press, Sedgewick.

FOR SALE—See our large assortment of wedding invitations and accessories, business letterheads, envelopes, business cards, personal stationery, along with personalized playing cards, napkins, matches. Call J. Gramlick, 385-3671 Killam 30-3p

SCOUREX FOR CALF SCOURS — Contains 14 different components to produce a balanced four way action. Promotes fast recovery without permanent damage. **Spring Special until Feb 28, 32 tablets, $7.50** Available at The Stockman's Stall or Borth Drug Mart in Killam 30-2c

FOR SALE — 1968 Dodge Monaco, V-8, power steering, 2-door hardtop. Excellent condition. $900. Harold Klinger, 888-2133 Hardisty 30-2p

FOR SALE — Registered Horned Hereford bulls coming 2 years old. Semen tested. Phone No. 374-2306. L. Arntzen, Sedgewick 30-2p

FOR SALE—two bedroom house full basement and garage. Located on two lots. $1500. Phone 386-3982 29-12p

FOR SALE — 1972 Datsun 510 2-door, best offers. Phone 385-2288 after 5:30 p.m. and ask for Rod 29-2p

FOR SALE — Frigidaire Dryer; Chrome Suite. Phone 384-3783. 29-2p

FOR SALE — ¾ Section, 3 mi. east, 3 mi. north of Alliance, Alta. 390 acres cultivated, balance pasture. Submit offers to: Roger S. Woods, Law Office, P.O. Box 2380, Hinton, Alberta. 27-4c

Legal Notices

NOTICE TO CREDITORS AND CLAIMANTS

In the Estate of Lovise Oslnack, late of Killam, Alberta who died on the 11th day of February 1974

Take Notice that all persons having claims upon the estate of the above named must file with the undernamed solicitors for the executor by the 30th day of March 1974 a full statement of their claims and of securities held by them.

Cormie Kennedy
1600 Cambridge Building
Edmonton, Alberta
30-1c

TOWN OF SEDGEWICK PUBLIC NOTICE

Pursuant to the provisions of Section 315 of the Municipal Taxation Act, R.S.A. 1970 Public Notice is hereby given that the Council of the Town of Sedgewick intends to undertake the contruction of asphalt pavement of streets as a local improvement. The estimated cost of the aforementioned local improvement is $120,000.00 which is to be financed as follows: $60,000 from Street Assistance Grant and current funds, and the balance of $60,000.00 to be borrowed from Municipal Finance Corporation, repayable over a period of 15 years at a rate of interest not exceeding nine per centum (9%) per annum and to charge the lands abuting that portion of the street or place wherein the local government is made at the uniform rate of 50 cents per front foot of frontage over the said period of 15 years.

All costs in excess of the aforementioned rate per front foot will be borne by the Town at large.

The location of the proposed local improvement is as follows:
On Laurier Street from Railway Avenue to Borden Avenue
On Tupper Street from Railway Avenue to Borden Avenue.
On Thompson Avenue from Amherst Street to MacDonald Street
On Bowell Avenue from Amherst Street to Laurier Street
On Borden Avenue from Tupper Street to Laurier Street.

Notice is further given that unless the majority of the owners of the lands that may be assessed therefore, representing at least one half in value thereof as aforesaid petition the Council against it within two weeks after the last publication of the Notice, the local improvement may be undertaken and the cost thereof assessed by the system of assessment referred to in this Notice.

If no petition sufficiently signed has, within the time limited in that behalf, been presented to the Council against the local improvement or assessment aforementioned, the Council may undertake the proposed local improvement at any time within three years of the giving of the Notice.

Date of the last publication of this Notice will be 7th day of March, 1974.

Dated at the Town of Sedgewick this 26th day of February, 1974

L. A. Kneeland,
Secretary-Treasurer
30-2c

For Rent

FOR RENT IN LOUGHEED — 3 bedroom bungalow with full basement and attached garage. Phone 434-2374 27-tfnc

Wanted

WANTED — Used High chair. Also a Stroller. Phone 384-3882. 30-1p

WANTED — Unusual or 11 hole dial phones, wooden, wall and candlesticks. Lucien Billard, Dollard, Sask. 28-6p

FARMERS MARKET ? ? Interested — Please turns to page five of this issue for more information 28-3c

Help Wanted

WANTED — Female help wanted, full time. Apply at Lucky Lucky Dollar Foods Killam, Phone 385-3518 29-2c

AVON — IF YOU LOVE COSMETICS you'd be good at selling them. You can manage your own profitable beauty business as an Avon Representative. Call to: for details Mrs. E. Fritze Phone 882-3150 Castor, Alberta 30-1c

THE COUNTY OF FLAGSTAFF NO. 29

Requires and invites application for the position of school bus driver in the south west Sedgewick area.

Employment to start on a date mutually agreed upon between County and the successful applicant.

Salary - approximately $246.00 per month (excluding July and August)

Successful applicant must have or be able to obtain a Class 2 or better drivers license.

Applications stating age and experience to be in the hands of the undersigned not later than 4:00 p.m. Monday, March 11, 1974

Grant A. Cheram
Assistant Secretary-Treasurer
County of Flagstaff No. 29
Sedgewick, Alberta
30-2c

Cards of Thanks

The Parents of Hardisty Cubs wish to thank all the leaders and helpful individuals for their efforts towards the Cubs participation in the Ice Stampede. Your work with our sons is appreciated

I wish to thank Dr. Amin, the Sisters and staff of the Killam Hospital for the wonderful care I received. Special thanks to Rev. Bernard Osborne and Father McCarthy for their inspiring visits. Thanks to my friends for their visits, lovely cards and letters.
Amelia Richardson

I would like to take this opportunity to thank Dr. Reist, (Surgeon) and Dr. Cahill (assistant) and Dr. Stanners and all the nursing staff of the Hardisty General Hospital for the wonderful care given me while a patient in the hospital. Thanks also to all my friends and neighbours who visited me or sent cards and letters and gifts. Your thoughtfulness is deeply appreciated. Thank you all sincerely
Mary Albrecht

We would like to thank all those who supported the Brownie Valentine Tea and Bake Sale and Guide Handicraft Sale. Special thanks to the mothers who helped in any way to make the day such a success.
Killam Local Association

Sincere thanks you to our friends and neighbours for their messages of sympathy and the memorials received during our recent bereavement in the loss of our mother and grandmother.
Nick and Helen Nikiforuk
Donations to the Killam Ambulance:
Mr. and Mrs. Dave Prichard
Mr. and Mrs. Don MacEachern

I wish to thank Dr. Meer and and staff of the Killam General Hospital for the good care extended to me during my stay in the Hospital.
Mr. I. Storbakken

My sincere thanks to all my friends and relatives who sent me cards and also for their visits while in both Hardisty and Edmonton hospitals.
Special thanks to Dr. Cahill, and staff of Hardisty General Hospital for the wonderful care they gave me.
Nancy Kowalski

Cards of Thanks

The Ladies of the Heisler O.O.R.P. would like to express their thanks to the Brother Elks of Heisler for the lovely flowers and for all their efforts in making our 25th anniversary a success. We wish also to thank all the Lodges who came to help us celebrate and for the beautiful bouquets of flowers and gift. We wish to thank Moete Keith and his wife of the Community Press for coming to photograph the occassion.

I would like to thank Dr. Amin and staff of the Killam General Hospital for the care given me while I was a patient. A special thank you to all who sent gifts and cards. These were much appreciated.
Greg Bauer

Thank You to Dr. Cahill, nurses and staff of the Hardisty Hospital, and to relatives and friends who sent cards and visited. All was very much appreciated. Thanks again
Esther Odegard

The family of Pete Sather wish to convey their heartful thanks to relatives and friends for the many expressions of sympathy, through cards, flowers and food to the house and many memorials.
Special thanks to Pastor Olson, Inga and Rolf Jacobsen, the pallbearers and honorary pall bearers, Prince of Peace L.C.W. and Hoveland Funeral Home.
Inez Sather and family

We wish to thank Dr. Meer and Dr. Reist and the staffs of Killam and Daysland General Hospitals for the wonderful care given to our husband and father during his illness.
Inez Sather and family

Killam Knox United Church men take this opportunity to thank everyone who helped in any way at their recent pancake supper. Mention should be also made that Byers Flour Mills supplied Rosebud Pancake flour at a complimentary discount and Nabob Foods who graciously donated the necessary pancake syrup.

To the coaches of Killam hockey team. Thank you for your close attention and care given to Billy when he was injured during a recent hockey game. It's good to know that the coaches are mindful of the boys individual needs as well as helping them to play a good game.
Thank You
Jim and Leonora Weeks

Thanks to the coaches and the guys on our team for the candy, fruit and cards you sent me when I was in the hospital. Thanks also to Dr. Amin, the Sisters and staff for taking care of me.
Billy Weeks

I'd like to thank Dr. Cahill, nurses and staff of Hardisty hospital for the care I received during my stay at the hospital.
I'd also like to express my appreciation to everyone for the flowers, gifts and cards.
Gail Grove

I would like to take this opportunity to thank the Doctors, and staff of the Daysland Hospital, also the people who sent cards and visited me in the University Hospital. A Special thanks to all the people who have been helpful since I came home. Thanks teammates for escorting me to hospital
Mrs. Betty Wiescherster

Thanks to all my friends who came to visit me on my 85th birthday and for your nice cards, gifts and best wishes. It will long be remembered.
Tilda Knutson

Coming Events

★ Pre-natal classes available beginning March 4, 1974, 2 to 4 p.m. at the Health Unit Sedgewick for a series of 6 classes. To pre-register please phone 384-3655.

★ re. Conkin Products Meetings of interest to Farmers and Pastures... will be held in Sedgewick Anglican Hall on February 27 at 2:00 p.m. and at Killam Elks Hall on Friday, March 1st at 2:00. A new multi-purpose wetting agent for insecticides and herbicide sprays will be discussed. Door prizes for men and ladies. Lunch served by local 4-H clubs 30-1p

★ Annual Pancake Supper on Tuesday, March 5th, 5:00 to 7:30 p.m. in the Sedgewick United Church Hall 30-1c

★ Killam Public School Students Union will hold a TEA and BAKE SALE on Thursday evening, March 7th. This will be held in the Assembly room of Killam School beginning at 7:30 p.m. Everyone welcome 30-1p

★ Annual Agriplex Supper and Program, Saturday, March 9. Supper to be held in the Catholic Church hall at 6:00 p.m., program to follow at 8:00 in Killam Elks Hall. This year's theme is "Sounds of Music" featuring such artists as the Harry Anderson family, the Morgan sisters, Palmer sisters, Rhonda George on the console organ, Les Dolanz and his flying drum sticks, and many others. Supper $5.00 per person, Program $2.00. Come out for a good night of family entertainment. 30-2

★ BINGO this Saturday evening, March 2nd at Sedgewick Community Hall, at 8:00 p.m. Jackpot is 53 calls for $35.00

Announcement

Mr. and Mrs. Alfred Rands of Alliance and Mr. and Mrs. John James of Castor are pleased to announce the forthcoming marriage of their children, Judy Anne to Trevor John on Saturday, March 2nd, 1974, in the Alliance United Church 28-3p

ANNOUNCEMENTS

Mr. and Mrs. Leo O'Hara and Mr. and Mrs. Lawrence Klinger are pleased to announce the forthcoming marriage of their children Martha Marie O'Hara to Harold Lawrence Klinger. Wedding to take place in June 30-1p

Mrs. Evelyn Huseby of Daysland is pleased to announce the engagement of her daughter Brenda Lynn to Roger Dean, son of Mrs. Muriel Selk of Warner. 1p

Mr. and Mrs. Alfred Giedemann of Heisler and Mrs. Dagne Lohner of Daysland are pleased to announce the engagement of their children, Caroline and Elmer.

Announcement

Mr. Norman Roll of KNAUT ROLF & BURGESS, Barristers, Solicitors and Notaries, Camrose will be in attendance every Wednesday at Killam from 1:00 p.m. to 5:00 Phone 385-3654 15

NOTICE
Spring Supply of C.C.I.L. Cultivator Shovels
NOW IN STOCK
STILL SELLING AT LAST YEAR'S PRICES
Made to fit most Cultivator Models
Buy while they last!
CO-OP IMPLEMENTS
SEDGEWICK

E & M Accounting Ltd.
9635 - 82nd Avenue
Edmonton, Alberta
PHONE 433 - 8263

HANSEN Denture Clinic Ltd.
Ray K. Hansen
Certified Dental Mechanic
5107 - 50th Avenue, Camrose
Bus. 672-2654 Res. [illegible]

BUSINESS & PROFESSIONAL → DIRECTORY ←

Dr. J. B. CLOAREC
OPTOMETRISTS
Professional Building
Corner 49th Ave and 49th St.
Phone 672-3341 — Camrose

Dr. Bernard Clarke
OPTOMETRIST
4817 — 51 Street, CAMROSE
(3 door south of Smith Clinic)
Camrose — Phone 672-2000

Dr. D. N. TWERDUN
OPTOMETRIST
Above National Home Furniture Building
5061 — 50 Street,
Telephone 672-3758, Camrose

FEE & SONS LTD.
COMPLETE FUNERAL SERVICE
TELEPHONE 385-3642
KILLAM — ALBERTA

Camrose Animal Breeders Assoc. Ltd.
Office Hours:
8 a.m. to 10 a.m.
Sunday: 8 a.m. to 9 a.m.
Phone Killam 385-2152
Phone Camrose 672-3536

DAVIS UPHOLSTERY
professional upholstery
Phone 336-2080. 8 miles east of Viking, 3 miles north, 1½ miles east or see Randy or Ray at Flagstaff Implements, Killam.

FLOWERS
Hansen's Mens Wear 384-3582
Thompson Drug, Phone 888-3786
Borth Drug, Phone 385-3500
Fee & Sons, Phone 385-3642
Mrs. K. Larson, Ph. 386-3773
S & S Pharmacy, Daysland
FRANKIES FLOWER SHOP
Camrose — Phone 672-4473

JAMES' REAL ESTATE and Insurance
● REAL ESTATE LISTINGS WANTED
● INSURANCE All Classes of Insurance Including Life
Phone 385-3654
KILLAM, ALBERTA

LOSNESS AGENCIES
Complete Service in Insurance and Real Estate
Notary Public
Ph. 386-3711, Lougheed

CO-OP INSURANCE
AUTO — FIRE — LIFE
ERNIE KOEHLI
Sales Agent
Phone 384-3923 — Sedgewick

RUBBER STAMPS
Made to Order
4 Day Service
COMMUNITY PRESS
Serving The County of Flagstaff Best

Public Notices

BAND AVAILABLE
"THE CANADIAN RACE"
5 piece band
Modern & Old-time Music
Phone 754-3847,
Box 217, Irma, Alta 28-4c

CHARLES F. CAMERON
Authorized dealer for the Complete All-new Electrolux for Electrolux (Canada) Ltd. Free home demonstrations of Vacuum Cleaners and Floor Conditioners. Phone 856-3860 or write Box 70, Hughenden. If no answer at the above number, phone 888-3654, Hardisty 26-13p

SHIPPING HOGS from Strome on Thursdays
Hog Marketing Board regulations require that cut-off time for receiving hogs be 12 o'clock noon. Therefore, all hogs being delivered must be at the Stock Yards by noon. For pick-up service, kindly phone 376-3807 or 376-2114 the day before.
Dave Lorenson, Strome 26tfn

Notice
Have your TRACTOR and TRUCK SEATS REPAIRED at KILLAM SHOE & GENERAL REPAIR — Dick Kinzer
1 door south of Killam Hotel
Phone 385-3881. tfn

FOR LIVESTOCK HAULING
Contact:
Gordon's Trucking,
Gordon Coates, Lougheed.
Phone 386-3783 tfnc
Hog Haul every Wednesday

HOG SHIPPING
We will receive Hogs every Tuesday at our Local Yards until 12:00 noon.
We will also pick-up if necessary. Phone: 385-3882 or 385-3982.
Henry's Transport Ltd., Killam Alberta. 38-tfnc

Hardisty lady 86 years

HARDISTY—Mrs. Annie Alderdice has been moved into the Killam Auxiliary, after spending some time in Grassy Lake, Alberta with her son and daughter-in-law, Mr. and Mrs. Allan Alderdice and family.

The Legion members were hosts at a social on Saturday evening, though the attendance was disappointingly small. The guests included members of the Auxiliary and a few from the Lougheed branch. Cards were played and a delicious Pot Luck supper was served.

The monthly whist drive held by the Legion was very well attended with players for eight tables.

The winning ladies were: 1st Marie Watkins and low Joyce Johnsrud. Ladies travelling Dorothy Kroeker.

The winning gents high went to Ing Johnsrud, low Bud Devey and travelling prize - Ed Watkins.

We hope for another good turn out next time too.

Over a dozen ladies gathered at the home of Mrs. Vena Sat... to honor Mrs. Mary Kobutzsch on her 88th birthday. Her daughter Mrs. Ann Buckle from Edmonton was present as was a surprise caller Mrs. Kobutzsch's granddaughter Connie who lives in Moose Jaw.

We wish Mrs. Kobutzsch many more happy birthdays.

Mrs. Ann Bucklee and her husband are soon leaving for a month's holiday in Hawaii.

Helen Anderson and Esther Johannessen were co-hostesses at bridge on Tuesday evening at the Anderson home. Prize winners were ... Miller and Marie Mitchell.

Isabel Nelson attended the funeral of Mrs. Alice Todd, whose daughter is Isabel's cousin, last Wednesday.

Lunch was served at the home of Mr. and Mrs. Ted Rippon and it was interesting to note that he worked near Hardisty most of one summer, surveying the new (then) Highway 13.

Different people wondered if I knew Mrs. Edith (Miller) Marler, a number of them being her neighbours.

On getting off the early bus in Camrose, it was nice to see Mr. and Mrs. Haskell Stratte looking fine and fit, and greeting their young granddaughter from Edmonton, it being a long weekend for the school children due to the teachers of Edmonton attending their convention.

Met Dave Wilson and Elster Pre... in the cafe the other day. Hadn't seen Dave for some years and he now lives in Mississauga, Ontario.

Most ... friends gathered at the home of Mrs. Shirley McKenzie to honor Mary Jane Kirkman on her marriage to ... Devey.

Mrs. Kirkman, Mary Jane, and her sister Lana and Mrs. Linda Groves sat at the head table. After a couple of contests the presents were presented to Mary Jane in a clothes hamper by the young children there. After Mary Jane thanked them all lunch was served and she was wished good luck in her new career.

The Pat Maddens enjoyed looking after their young grandson while Mr. and Mrs. Patrick Madden were on holidays.

Also visiting grandparents for two weeks with the Jimmy Cavanagh's grandchildren, while Marlene and her husband were on holidays in Barbadoes.

Mrs. Mary Wallsten from Edmonton was visiting friends and relatives in this area.

Nice to see Mrs. Inez (Terry) Cotter from Red Deer in town. She had attended Albert Terry's funeral. Also her parents, Mr. and Mrs. John Terry with Ronnie, who live at Keremeos, B.C. Mr. and Mrs. Danny Terry were also here from Prince Albert.

Noted in the daily paper the passing on of Mr. Clarence Arthur Weekes who was a retired school teacher and had gone to school in Hardisty same time as Dick Drever did. Dick remembers his father as running the power plant here for awhile.

Mrs. Mary Drager went to Calgary with her sister Gypsy and daughter Bette Jutthaler.

For those of you who are wondering where Orval Bromby has disappeared to he is in the Royal Alex, Station 51 and room 5307. He expects to be there for some time, and would enjoy hearing from his friends.

Get Well wishes go to Marguerite Drever in Killam Hospital and Ruth Moar in Hardisty, both having undergone surgery.

Joyce Johnsrud said she had seen a crow the other day. This is the time of year when the bird start coming back, but what a shocker it must be to them to see such a white world.

* * * * * *

HARDISTY U.C.W. MEET

The U.C.W. opened their February 7 meeting with the Lord's Prayer. Fifteen members answered the roll call.

Mrs. Cantion, in charge of the worship read Cor. 13-11 and this was followed by the members singing "Love Lifted Me."

The program given by Barbara Hays was in the form of a Bible quiz. Treasurer's report was read and adopted. Minutes were approved as read. Correspondence was dealt with and thank you cards read from Mrs. Myrtle Blue, the Kobutzsch family, and the Tennis family.

Discussion concerning the stew supper took place and as it has already been served, was a good success. Also discussed the joint World Day of Prayer, March 1st in the Catholic Church at 7:30 p.m. Mrs. Jackson as well as a few other ladies attended the U.C.W. Presbytery Conference in Camrose. Several made visits to the new comers in town. Mrs. Elm called on Mrs. Reid whose husband works for I.P.L. and they have moved into the house recently vacated by Mr. Funk. Mrs. Anderson visited Mrs. Sydar.

For the next meeting the devotion will be given by a missionary on Haiti by Miss Kvigstad. Next meeting will be on March 14. The Benediction was repeated in unison, followed by lunch, served by Mrs. Doreen Neufeld and Mrs. Drager.

—— ★ ——

LOUGHEED BOYS WIN TWO PLAY-OFFS
(Intended for last week)

On Saturday, February 16th the Flagstaff Pee Wee Hockey Play-off Tournament was held in Lougheed.

The opening game saw the Lougheed team win over Killam 1, by a score of 3 - 0.

Daysland won over Sedgewick 5 - 2 in the second game.

The final game saw the Lougheed boys win a close-scoring game over Daysland, 4 to 3.

On the same day, Daysland was host to the Play-off Tournament for the Flagstaff Mite League. The first game there saw Daysland win handily over Forestburg. Then Sedgewick and Lougheed played a good game of hockey, with Lougheed winning 4 to 1.

The final game had good goal tending, some very interesting defensive work by the Lougheed boys against the fast-skating of Daysland. The final score was Lougheed 5, Daysland 4. Congratulations, Lougheed!

DRAGER — PIRIE

A wedding ceremony of interest in the area took place on January 5, 1974, ... at the home of Mr. and Mrs. R. Dehajt when Sandra ... and Robert Drager were united in marriage.

For her wedding the bride chose a full-length gown of dark rose polyester satin and carried a bouquet of white carnations with sweetheart roses.

Her attendant, ... McClements wore a full-length gown of blue and silver polyester and carried a bouquet of white daisies.

The groom's attendant was Mr. Darrell McClements.

Also in attendance for the ceremony were the bride's mother, Mrs. B. Saul in a three-piece purple suit, the groom's mother, Mrs. Essie Drager in a white and gold ... dress, the bride's brother, Mr. Dean Saul of Toronto and Mr. R. Dehajt of Wetaskiwin.

A smorgasbord supper followed at the local Alpine Restaurant. The following week, on January 12, an open reception and dance were held in the Lougheed Community Hall.

Four from Lougheed at provincial meeting

LOUGHEED — Iron Creek Fish and Game Club was represented by four delegates at the 45th Annual Alberta Fish and Game Conference held in Edmonton on February 21, 22 and 23. The delegates were Vern Simpson, Zane Parsons, Ed Davidson and Ab Martin. Reports on the conference will be given at the regular meeting March 12th in Lougheed Legion Hut.

Mrs. N. Butcher spent last week in Edmonton visiting daughter Margaret and family.

Mr. and Mrs. A. Blumhagen and family of Galahad visited Mrs. Margaret Denham on Friday evening and on Sunday for dinner.

Mr. and Mrs. D. Grieve spent Sunday at the A. Grieve home.

Get well wishes to Mrs. J. Grove, Mrs. D. McClements and Shane Grove in the Hardisty Hospital, Deanna Pirie in the Killam Hospital.

Mr. and Mrs. L. Burden spent last weekend at the I. Burdens.

Mr. and Mrs. Bird and family spent a few days in Calgary recently.

Mr. Gunderson is on a trip to 100 Mile House.

Sympathy goes to Mrs. Lillian Skoberg on the death of her nephew, Mr. A. Terry of Amisk.

Mr. C. Culshaw of Pincher Creek was visiting his family here this weekend.

Mrs. H. Probst leaves on Saturday to attend a 4-H leaders convention in Winnipeg. Man. Mrs. Probst in the representative from Alberta.

Congratulations to Mr. and Mrs. B. McArthur on the birth of a son on the 19th of February.

Mr. Wm. Culshaw is visiting Carol and Ralph in Edmonton.

Mr. and Mrs. K. Clouston, Mr. and Mrs. D. McClements are spending the weekend in Edmonton guests of Mr. and Mrs. B. McArthur.

Mr. and Mrs. Laverne Tweedy and two children of Calgary, spent a few days at the Carl Lindquist home. Laverne left for Venezuela on Thursday, where he will be employed for two years. Diana and children will join him there, when school is out in June.

A whist drive was held at Bella Hill on February 22 with 12 tables playing. Prize winners were as follows:

Firsts - Mrs. John Brunner and John Brunner, Sweep - Mrs. Emilie MacKenzie and Ralph Steil, Mystery - Miss Kay Pescod and Ben Harris, Travelling - Mrs. Marie Anderson and John Brunner; Consolation - Ruth Brynlund and Walter Metz.

Art Armstrong is home again from Galahad Hospital and is doing fine.

Mrs. Mary Albrecht is also convalescing at home after undergoing surgery in the Hardisty Hospital.

ALL SAINTS A.C.W. MEET

The February meeting of the All Saints A.C.W. of Lougheed was held at the home of Mrs. Jean Hepworth with 5 members and 3 visitors present.

The meeting opened with the members prayer and followed with the Devotional given by Mrs. Carol Butcher. Sec.-Treas. Mrs. Pauline Butcher read the minutes of the last meeting and also the annual meeting report.

Next came the treasurer's report which was read and approved. Letters and material pertaining to the World's Day of Prayer were read and plans made to attend and take part in this years World Day of Prayer to be held at "the Church of the Nazarene" Friday, March 1st at 2:30 p.m.

Mrs. Elsie Black won the hostess prize. We were fortunate to have two new members join our ranks, Mrs. Rosemary Kampen and Mrs. Sandra Rosiechuk.

Mrs. Rosemary Kampen invited us to her home for the March meeting. The Meeting closed with the Lord's Prayer.

The hostess served a most delicious lunch.

WATER WELL DRILLING AND SERVICING
Losness Drilling
Phone: 386-3764
LOUGHEED — ALTA

● Complete Plumbing and Heating Systems
● Water Well Repairs
● Septic Tank Sales and Service
● Ditching
MID-WEST Plumbing and Heating
Phone 888-3842 Hardisty

DREVERS' GULF SERVICE
Call, Write or Phone Collect
888-3555 Hardisty
A Complete Line of Dealer, Lubricants, Tires, Batteries, Farm and Industrial Fuels, Filters - Fertilizers
FOR SALE — All Sizes of Tires, Batteries, Filters and Accessories for Your Car, Truck, or Tractor — Weed Sprays, Carbyne Seed Treat, Baler Twine and Cultivator Shovels, Etc.
SERVICE & SATISFACTION

HARDISTY General Hospital
VISITING HOURS
WILL BE FROM
3 p.m. to 8 p.m.
EFFECTIVE MARCH 4th, 1974
Not more than two visitors per patient at any time, please.
Children under 12 years of age allowed, only after special permission from the nurse in charge.

FORMER "A & A STORE" in LOUGHEED
NOW OPEN FOR BUSINESS as
Lougheed Supplies
FULL LINE OF GROCERIES and DRY GOODS
Watch for our Big Grand Opening Ad

Electric Range
"30" with lighted panel, Infinite heat burners and Continuous Clean Oven.
$319.95
Portable Dishwasher $352.50
Used Refrigerators $15.00 and $149.50
ANDY'S HARDWARE
Phone 386-3766
LOUGHEED — ALTA

VISTA THEATRE
HARDISTY — ALBERTA
TOPS IN MOVIE ENTERTAINMENT

"SHOWDOWN"
Starring Rock Hudson and Dean Martin
Adult — Color — Cinemascope Western
ADVANCED ADMISSION
Showing: FRIDAY, MARCH 1 at 8:00 p.m.
SATURDAY, MARCH 2 at 7:00 p.m.

"THEY CALL ME TRINITY"
Starring Bud Spencer. Comedy Western
Adult — Color — Cinemascope
ADVANCED ADMISSION
Showing: SATURDAY, MARCH 2, at 9:25 p.m.
TUESDAY, MARCH 5, at 8:00 p.m.

"SOUNDER"
Starring Cicely Tyson
Warm Drama — Family — Color
ADVANCED ADMISSION
Showing: FRIDAY, MARCH 8 at 8:00 p.m.
SATURDAY, MARCH 9 at 7:00 p.m.

Crowfoot...

Born a Blood.
Became a Blackfoot.

Buried a Statesman.

Crowfoot, born a Blood Indian, became the acknowledged spokesman for the entire Blackfoot Nation. He was a man who held the future of Alberta in the palm of his hand but he foresaw that the Indian Culture could not withstand the impact of the White Man. He knew that his way of life was over, yet he attempted to salvage what he could. Having satisfied himself that the arrival of the Mounties meant that his people would be protected from themselves and from others, he persuaded his fellow chiefs to sign Treaty Number Seven in 1877. Alberta was opened for peaceful settlement. The Indians settled onto their reserves and Crowfoot passed into history as The Peacemaker, the Father of his People.

Alberta — From our proud past, the promise of our future.

ALBERTA-R.C.M.P. CENTURY CELEBRATIONS COMMITTEE, P.O. BOX 1974, EDMONTON, ALBERTA. T5J 2P4

Winter Karnival

Snowmobile Races Curling Hockey
Bowling Rides for Kiddies
Crowning of Queen, Saturday at 11 p.m.

Sat., Sun., March 2 and 3

CO-OP **Sedgewick**

National Brand Sale

February 28, March 1 and 2

TANG, 7 oz. .... 4 for $1.69
HEINZ — 48 ounce
TOMATO JUICE .... ea. 57c
NABOB PURE — 24 ounce
Strawberry JAM $1.15
ALTA SWEET — Bowl Pack
HONEY, 24 oz. $1.27
BLUE BONNETT
MARGARINE .... 3 lb. pkg. $1.19
HERSHEY — 12 ounce package
CHOCOLATE CHIPS 73c
MAGIC — 1 lb. can
BAKING POWDER 59c
ALPHA — 16 ounce
EVAPORATED MILK .. 4 for 95c
BURNS — 15 ounce
STEWS, 4 varieties ...... 2 for 99c
LIPTON'S CHICKEN — 2-pack
NOODLE SOUP .... 3 pkgs. 79c
SUNRYPE FANCY RED LABEL — 14 ounce
APPLE SAUCE .... 4 for 89c
LIBBY'S — 14 ounce
DEEP BROWN BEANS 2/69c
BICKS YUM YUM or SWEET MIXED
PICKLES, 15 oz. .... 2 for 99c
ROBIN HOOD — Six Flavors
CAKE MIXES, 19 oz. .... 2 for 99c
ROBIN HOOD — Vanilla or Chocolate
ICINGS .... 3 pkgs. 79c

• HEALTH & BEAUTY AIDS •

KLEENEX — 2 roll pack
BOUTIQUE TOWELS pkg. 67c
SCOTT — Assorted Colors
BATHROOM TISSUE pkg. 69c
CAMEO — Pink or White
FACIAL TISSUE 3 for 89c
ADORN — 13 ounce
HAIR SPRAY each $1.69
PLAYTEX — Small, Medium, Large
RUBBER GLOVES pair 49c
ANACIN TABLETS, 60's each 79c
CREME RINSE, Tame 8 oz. 79c

LIDO — 8 ounce package
ASSORTED BISCUITS 3/97c
CHRISTIES — 16 ounce package
CHIPS AHOY .... each 69c
LOWNEY'S — 12 ounce
BRIDGE MIXTURE .... each 59c
DOWNEY — 66 ounce
FABRIC SOFTENER $1.59
TIDE — 80 ounce package
LAUNDRY DETERGENT.. $1.89
PALMOLIVE — 32 ounce
LIQUID DETERGENT 99c

• Meat Specials •

GRADE A
WHOLE FRYERS lb. 69c
4 VARIETIES — 6 oz. packages
LUNCHEON MEATS 2 for 99c
HIGHLINER — 20 ounce pkg.
FISH & CHIPS each 99c
HIGHLINER
PERCH FILLETS lb. pkg. 89c
U. K. GARLIC lb. 99c
BULK WIENERS lb. 89c

Watch for our Flyer with many more specials!
*
OPEN FRIDAY NIGHTS UNTIL 9:00 P.M.

YOUR SEDGEWICK CO-OP
PHONE 384-3743
SERVICE CENTRE Phone 384-3877
CLOSED MONDAY

ZONE II PLAYOFFS — Representative teams in Mixed Curling gathered at Sedgewick February 16-18 namely Zarski from Camrose, Schwenk from Camrose, Heck from Daysland, Uglem from Bawlf and R Tanton, Sedgewick Zone Convenor Art Twitchell, Daysland, lets his sympathy to the Tanton foursome pictured here Helen Tanton lead, Cecil Gould second Ardith Gould 3rd and Ron Tanton, skip. They lost to the Schwenk rink in the finals of the A Event —Staff Photo

Sedgewick and District News

Mr and Mrs Lawrence Schmutz and Michael, Mr and Mrs Marvin Schmutz and Miss Wendy Erickson, all of Edmonton, were weekend visitors at the Dick Erickson home.

Ed and Eric Hagen of Red Deer spent the weekend with Mr. and Mrs. Doug Hagen.

Weekend visitors at the home of Mr Ray Scholl were Miss Wendy Sorenson of Camrose, Mr. and Mrs. Stan Scholl, Lorne Jacobsen and Ritchie Nystromo all of Edmonton.

Miss Cindy Douglas of Edmonton spent the weekend with her parents, Mr. and Mrs. H. Douglas

Mr and Mrs Ken Hjelsvold and family of Calgary spent the weekend with Renee's parents, the Matt Kobsars On Sunday the whole Kobsar clan went to Provost to visit Matt's folks

Ritchie Erickson and Jimmie Barker left last week for Red Earth where they are now employed

Mr Laverne Tweedy, who grew up here, will be leaving shortly to work in Venezuela, South America He and his wife and children spent some time last week with his grandparents Mr. and Mrs. Elmer Billows. They also visited Mr. and Mrs. Reynold Mikkelson and family and with Laverne's mother Mrs Wanda Linquist in Lougheed.

Mr. and Mrs Bill Gibbs and son recently stopped at his mother's, Mrs. Gwyn Gibb's, and took her to spend a week with them at their home in Barrhead On her way home Saturday, Mrs Gibbs visited son Jim and family in Edmonton

Mesdames Vera Swainson, Stella Kneeland Mildred Redman, Marie Booth Marion Bennett and Betty Walsh attended the U C W Coronation Presbyterial Annual Meeting in Camrose on Wednesday

Mr and Mrs Elmer Billows left on Sunday for a visit to Red Deer

Mrs Dorothy Hall and girls from Edmonton spent the weekend with Mr and Mrs Robbie Clarke and family

Mr. and Mrs. Gudmann Eriksen were in Edmonton for a few days last week, visiting Mr and Mrs Brian Eriksen.

Mrs Betty Walsh spent Saturday and Sunday babysitting at Heisler while daughter Beth attended the local bonspiel.

Mr and Mrs Roy Steeves of Carnduff Sask were guests at the home of Mr and Mrs Pat Douglas for a few days

Get well wishes to Mr Bill Johnson who recently underwent surgery at the Royal Alex in Edmonton

Guests recently with Mr and Mrs [illegible] Bauer were her parents Mr and Mrs Robert Carlson of Trochu.

Mr and Mrs. L. Arntzen and family attended the funeral of Myrtle's cousin, Mrs Torles Erickson in Viking Thursday

Mr. and Mrs. Paul Hnatyshyn of Sherwood Park were weekend visitors with Carol's parents, the T. Christensens.

Mr. and Mrs. Nils Djos were Sunday visitors at Irma with Mrs. Mabel Reiten and Mrs. Hattie Halverson.

Mr. and Mrs. Gordon Huolt and family of Sherwood Park spent Saturday and Sunday here with Diane's parents, Mr. and Mrs. Ab Nordstrom.

Sedgewick Fire Brigade answered a call to a minor fire north of town Thursday morn.

The Sedgewick Figure Skating Club and some guest skaters put on a very enjoyable show to a large, appreciative audience on Thursday night

Darrell, Dale and Calvin Fisher of Hardisty spent the weekend with their grandparents Mr. and Mrs. Charlie Lane in Sedgewick, while their parents, the Dennis Fishers, were in Edmonton.

★

SEDGEWICK PEE WEES WIN TOURNAMENT AT VIKING

On Sunday, February 17, the Sedgewick Pee Wees played in a six-team Pee Wee hockey tournament in Viking. They came away victorious, winning 3 games and the trophy.

In the first game of the day, Two Hills defeated Sherwood Park in a close game 3 to 2 The second game had Sedgewick against Viking Elks with Sedgewick skating to a 9 to 2 win. Sedgewick scorers were Ross Bratland unassisted Don Jack unassisted Cory Gabruck from Darrell Simpson, Laurie Anderson from Darrell Simpson, Mike Kroetsch unassisted, Laurie Anderson unassisted, Darrell Simpson from Laurie Anderson, Greg Rawluk from Darcy Kroetsch and Mike McConnell unassisted Sedgewick had 13 minutes in penalties, Viking had 11

In the third game Viking Kings defeated Vegreville 3 to 2 in another very close game

In the semi-finals Sedgewick met Two Hills and defeated them 5 to 2 to advance to the finals against Viking Kings Sedgewick Scorers were Laurie Anderson from Darrell Simpson, Darrell Simpson from Laurie Anderson and Cory Gabruck, Mike Kroetsch unassisted, and Darrell Simpson scored the final two goals unassisted. Sedgewick took 8 minutes in penalties while Two Hills had 4.

In the finals against Viking Kings, Sedgewick were victors, in an 8 to 6 thriller Sedgewick scorers were Darrell Simpson unassisted, Rick Snethun assisted by Darcy Kroetsch, Darrell Simpson from Cory Gabruck, Darcy Kroetsch unassisted, Darrell Simpson from Laurie Anderson, Bill Rose from Darrell Simpson, Darrell from Sheldon Tindall and Rick Snethun from Greg Rawluck and Mike Kroetsch to wind up the scoring for Sedgewick Only 3 minor penalties were called in the game, all going to Sedgewick

A small but enthusiastic group of Sedgewick fans helped to cheer the boys on to victory.

Mrs Erma Bottineau and Sandra of Thorsby were Sunday visitors with Mr. and Mrs. Alex Farquharson, and also visited Grandma Farquharson at the Killam Auxiliary Hospital.

According to John Dawn, Sports dept. of The Journal, a local boy has been drafted to the Regina Roughriders Brian Berg was a 4th-round choice of the Saskatchewan team and will be playing this fall after he graduates from Augsburg College

LORNE'S PHARMACY
Box 100 Phone 384-3520
SEDGEWICK, ALTA.

TERRAMYCIN INJECTABLE
500 cc Special $11.99
2 - 100 cc bottles $5.99

IMPOSIL-200 INJECTABLE
100 cc Special $5.99

Vitamin E 100 i.u. $3.99
Vitamin E 200 i.u. $3.69
Vitamin E 400 i.u. $6.99
Vitamin E Skin Cream and Skin Oil also available

- ENTERTAINMENT -
Willard and the Road Runners
FRI. & SAT., MARCH 1 & 2
Pioneer Hotel
SEDGEWICK — ALBERTA

Sedgewick Community Hall
Coming Shows
FRIDAY, MARCH 1 at 7.00 p.m. and Saturday Matinee, March 2nd at 2.00 p.m.
Walt Disney Presents Family — Animated Color
"DUMBO"
FRIDAY, MARCH 1st — 9:00 p.m.
"WAR BETWEEN MEN & WOMEN"
Starring Jack Lemmon Adult Color Picture
COMING MARCH 28th & 29th
"THE TEN COMMANDMENTS"
Admission: Adults $1.00; Students 75c; 12 & Under 50c

SEDGEWICK Land and Insurance
● Real Estate
● Insurance
● Treasury Branch Agent
● Associated with Cormie & Kennedy, Barristers and Solicitors
● Fishing & Hunting Licenses
RAY POTTAGE, Prop

"M-M FOOD SAVINGS"
TOMATO OR VEGETABLE — 10 ounce
PURITAN SOUPS 8 for $1.00
TOP VALU
RAISINS, Australian 2 lb. pkg. $1.39
CHASE & SANBORN
COFFEE, Regular Grind lb. $1.00
KING SIZE
BOLD DETERGENT 5 lb. pkg. $1.99
SCOTT — Assorted Colors
TOILET TISSUE 1 roll pkg. 69c
ALPHA — 16 ounce
EVAPORATED MILK 4 for 99c
RED ROSE — 8 ounce tin
KETA SALMON each 79c
DELMONTE FANCY — 14 ounce
CREAM CORN 4 for $1.00
BURNS CAMPFIRE SLICED
SIDE BACON lb. $1.29
BURNS — 6 varieties
SAUSAGE STICKS, 12 oz. each $1.09
BURNS COV ½'s — Fully Cooked
DINNER HAMS lb. $1.99
LETTUCE, Canada No. 1 lb. 25c
ORANGES, choice lb. 19c
GRAPEFRUIT, Ruby Red 10 for 98c

Clothing at Saving Prices Today
"Incoming Stock will Advance in Price"
Down Filled Jackets $39.95
Men and Ladies — Assorted Colors
Down Filled Vests, Reversible, $17.95
Pile Lined Vests, Med., Lg., XL $9.50
CASUAL MEN'S PANTS special $11.95
Lee Flares - Sturdy fabric, chocolate or stand.
MEN'S DRESS JACKETS —
Navy, Green, Blue Checs, Brown Patterned
CLEARANCE of JACKETS 1/3 OFF
Broken Lines. Wools, Nylons, Piles.
ODD PANTS 1/2 PRICE
Mens and Boys. Cottons, Cords, Drills
JUST ARRIVED —
LADIES BLOUSES, fancy knits, long sleeve, polyester 10.50
KNIT TOPS, assorted colors and patterns each $5.25
SWEATERS by Antoinette $12.50
Heavy knit coat style, cream shade only. Quality and style Acrylic Machine Washable
FAMILY FOOTWEAR RUBBERS, LEATHERS OR CANVAS — IT PAYS TO BUY TODAY

HARDWARE SPECIALS
5 QUART PRESSURE COOKER $24.88
By "Supreme". A quick convenient way to prepare appetizing meals, while keeping in all vitamins in food Avocado or Poppy in color
COOKIE PASTRY PRESS special $4.99
Creates fancy cookies ladyfingers, cream puffs, etc 12 cookie-forming plates 3 pastry tips recipes and directions
SMALL OVAL ROASTER special $1.69
4 to 7 lb capacity Blue enamel with built in gravy well snug fitting lid
STAINLESS TABLEWARE set $9.95
24 piece stainless steel set Six of each tablespoons tea spoons, knives and forks By Oneida
DURALEX TUMBLERS 4 for $1.19
7 ounce, Regular 45c each
FOREFRONT CARPET sq. yard $4.19
12 ft wide Sunset orange 100% nylon face, hi density foam back Regular $4.95 sq yard
PLASTIC POWER BLADE special 39c
Constructed of durable plastic to fit over your broken hockey stick handles Regular 69c each.
HOCKEY STICKS Less 25%
Victoriaville, Slap Shot, All Star, Supreme
CURLING BROOMS Less 25%
Still a few left!

MARSHALL WELLS
BEAIRSTO BROS.
PHONE 384-3241 SEDGEWICK

The RED X Means TIME TO RENEW

Community Press

SERVING THE COMMUNITIES OF DAYSLAND—STROME—KILLAM—SEDGEWICK — LOUGHEED — HARDISTY —ALLIANCE—GALAHAD—FORESTBURG

Single copies — 15c SEDGEWICK, ALBERTA Thursday, March 7th, 1974 Volume 66 — No. 31

ALBERTA PROVINCIAL LIBRARY 3/4

THE WEATHER
by R. W. C. D.

	Max.	Min.	Prec.
February 26	17	-2	
February 27	12	5	1.2"
February 28	18	-11	
March 1	21	-1	.5"
March 2	17	10	
March 3	20	4	
March 4	26	10	.6"

HEALTH UNIT TO INSTITUTE ASSESSMENT PLAN FOR CHILDREN

In the near future, the Health Unit will be instituting a new system of screening of pre-school children with a view to making a more accurate assessment of their growth and development. As many cases of slow development are generally not discovered until children enter school, and as these causes can be corrected in many instances, it is our hope that by means of this assessment, to make an early diagnosis of problems in regard to growth and development. It should be understood that this is not an I.Q. test and that it is merely an assessment of the child's growth and development in order to check if such growth and development is following along in the normal pattern.

In the first instance, this assessment will be made on four year old children. As time passes, it is the intention of the health unit that lower age groups will become eligible.

The assessment should be comforting to the parents of children showing a normal pattern of growth and development and should be of great help to parents whose children show some slight lagging from normal standards, in that corrective procedures can be taken at an early stage At this time an opportunity will be afforded the parents to bring to the attention of the Public Health Nurse any problems which they may have encountered and to ask any questions they may have with regard to the health and well being of their children.

The Public Health Nurse in the area will be contacting the parents of children eligible for the assessment and it is hoped that parents will cooperate by bringing their four year old children to the clinic, at times and dates indicated by the public health nurse.

Western provinces are more together

by Kevin Peterson

Western Canada's premiers have decided to attempt the butchering of one of the west's most sacred cows by aiming for a common development policy that would end "mindless competition" for new industry

The four premiers who have grown into a very compatible and powerful group in the last year, met at Saskatoon ostensibly to evaluate progress since last July's Western Economic Opportunities Conference

But the biggest item to come from the two-day meeting, as described by Alberta Premier Peter Lougheed, is a decision to stop waiting for Ottawa to make decisions on national industrial strategy and begin putting together their own version for the west.

Even more radical in the concept is the notion that the days of one western province fighting with another over a new industry by offering a sweeter deal could well come to an end

British Columbia's Dave Barrett explained the purpose "We are aiming to stop the mindless competition that has us scrambling with each other for the same investment dollar without regard to social or economic consequences."

Mr Lougheed says the premiers will try to devise an acceptable plan that will locate new industry on the basis of a province's potential, geography resources and existing industrial base.

The premiers' communique said only that they will take their ideas to the next meeting of the Western Premiers Conference in British Columbia in six months

But a test of the new amicability could come within a few weeks when Alberta decides whether or not it will pick up its option to buy 20 per cent of Interprovincial Pipe and Steel Co

The Sask government already owns 20 per cent of the company which currently manufactures steel from scrap at a Regina plant Industry sources say if Alberta picks up its option, a major steel mill will almost certainly be built in Regina to serve all of western Canada

If Alberta goes through with the deal as expected, it would mark the first time a provincial government has put up money for an industry to locate in a neighboring province

But the deal makes excellent sense to provincial officials. With tar sands plants coming and an expanding petrochemical industry, Alberta does not really need a new steel industry

But it does need steel badly With a major mill in Regina, Alberta would have an assured supply of steel, even though Saskatchewan has got the industry

Equally important is a promise for IPSCO that employment in the company would eventually be balanced between Alberta and Saskatchewan That means Alberta is likely to get plants involved with further processing of the steel manufactured in Regina.

The premiers seemed confident they can eventually reach a general development agreement. If Alberta and Saskatchewan settle the steel question beforehand, success for the dramatic new plan is almost assured.

Lynn Buchanan and Toni Sim

Two Queens crowned

The outstanding event of the Sedgewick Kinsmen's Winter carnival this year was the Queen contest and dance. All five queen contestants were close rivals and it wasn't until the final day and all the tickets counted that a winner was declared. But instead of one winner, there were two as two of the girls had sold all of their tickets! And so, both were crowned Queen!

Hailed as reigning Queens were Lynn Buchanan, Alliance and Toni Sim of Hardisty

The crowning ceremony took place at 11 p.m. Saturday, at a well-patronized dance. The young ladies were escorted from a reception at the Snack Bar by an official from each of their home towns. Just prior to this, a photo was taken of the candidates and escorts.

At left, Diane Wegenast with Mr. Gilbert Schulte of Killam, Theresa Oliver with Mayor G. Coates of Lougheed, Lynn Buchanan with her escort from Alliance, Toni Sim with Mayor Ken Mitchell of Hardisty, and Brenda Bergum with Mayor Ernest Koehli of Sedgewick.

★

GORDIE HOWE NIGHT FOR LOUGHEED MITES

The Lougheed Mite hockey team travelled to Edmonton on Friday to watch the hockey game between the Oilers and Houston Aeroes.

The boys enjoyed the game very much and returned with autographs from many of the players of both teams.

Killam and Daysland in finals

Killam was awarded the League Trophy for placing 1st in points The presentation was made at the first game of the semi-finals in Killam.

Vern Miller of Killam received the "Top Goalie" award, while Colin Kinzer, also from Killam was named "Rookie of the Year" Wayne Grant, also of Killam was named "Best Defenseman".

Lawrence Koehli of Daysland received the trophy for being Top Scorer in the League.

John Anderson of Sedgewick was named "Most Valuable Player".

The "Most Gentlemanly Player" in League play was Gordon Rattray from Viking.

Play-off Action

In semi-finals, Killam played Sedgewick, taking the latter out in three straight games Irma lost to Daysland in the other half of the semi-finals.

Finals are due to commence Wednesday, Mar. 6th in Killam in a best-of-seven play-off.

	W	L	T	Pts.	P/M
Killam	21	2	1	43	513
Daysland	16	8	-	32	235
Sedgewick	12	11	1	25	310
Irma	10	13	1	21	483
Viking	9	13	2	20	380
Hughenden	9	14	1	19	377
Hardisty	3	19	2	8	454

Leading Scorers:	G	A	Pt	P/M
L. Koehli, Days.	51	30	81	8
M. Kinzer, Killam	37	37	74	51
J Anderson, Sedg	29	24	53	6
H. Lansing, Days	15	37	52	4
B. Kinzer, Killam	20	27	47	24
G. Rattray, Viking	27	18	45	30
T. Watkins, Hdsty.	25	20	45	35
V. Bergum, Sedg.	22	21	43	33
C. Kinzer, Killam	16	25	41	21
G. Anderson, Sedg.	20	20	40	27

League Bad Boys:	P/M
R. Grant, Killam	125
B. Liddell, Irma	113
B. Jackson, Irma	89
K. Schlosser, Hardisty	84
Doug Manning, Hughenden	72
J Laskosky, Viking	69
R. Johnson, Hardisty	67
W. Grant, Killam	58
K Cornish, Irma	55
D Kinzer, Killam	55

Goalies:	GP	Goals	Ave
V. Miller, Killam	13	37	2.84
G. Lewis, Killam	11	35	3.18
L. Spiller, Days.	15	49	3.26
G Longman, Hu.	22	104	4.72
D Bergum, Sed.	14.5	71	4.89
I. Bacon, Irma	23	121	5.26
D Sandmaier, Viking	22 2 3	135	5.95
R Croteau, Hdsty.	14	90	6.13

Trophy Winners:

Flagstaff Lodge News

Mrs Bill Reister and children and Mrs Pollychuck from Calgary visited with Mrs. Ella Clouston this week.

Mr and Mrs. Harry Barton of Lougheed called on Bash Hertel, Jennie McConnell, Herb Freeman and other friends.

Thanks to the Sunshine Club of Hardisty, Lorne's Pharmacy and others, we are enjoying a lovely Stereo Player and tapes

Mr. and Mrs. Lindballe took Mrs. Somers, Mrs. Clouston and Mrs. Skoberg to the hospital to see Ann Hill and Mrs. Mildred Redman, and to the Auxiliary to see Mrs. Bessie Black, Mrs. L. York, Mrs. Mary Jack, Mrs. Annie Alderdice, Percy Barton and George Hepworth.

Ken Skoberg and Tammy and Birdie Erickson of Calgary visited Mrs. Lillian Skoberg.

Mrs Hall and son of Strome visited Mrs May Somers and brought her a pair of twins, Albert and Alberta.

Mrs. Gladys Miller visited her niece Mrs. and Mr. Don MacKinnon.

Mr and Mrs. Leslie Mallett of High River and Ray Horricks of Lougheed visited Mrs. Ellen Horricks.

Get well wishes to Mrs. Mildred Redman and Mr. Victor McDevitt in Killam Hospital.

Mr. and Mrs Pete Lindquist of Taber visited her mother, Mrs Grace Heron for the weekend They took her to dinner at Killam and visited friends at the Auxiliary Hospital, Mrs. Kenny, Tweedy, Alderdice, Jack York and Black.

Mrs. Darlene Richardson and daughter of Wetaskiwin and Darcy Munro of Edmonton visited their grandmother, Mrs. Mary Clarke on Friday.

Mr. Malcolm McPherson went with his grandson Malcolm Galletly to a birthday party on Sunday.

Mr and Mrs Dick Kenny of Lougheed visited Herb Freeman and Bash Hertel.

Mrs Rosa Frewing went with her son, Mr and Mrs. Howard Pope to Edmonton to see the eye specialist and visited her granddaughter, Irene Keller.

Mrs. Jacobsen called on her aunt Miss Signe Peterson.

Mr. and Mrs. Chuck Gathercole, Brenda, Beverley and Cindy called on her grandma, Mrs. Ruth Johnson.

Mrs Rosie Simms and friend of Edmonton called on her dad, Jim Hayes, and Hilda Fisher.

Mr. Jim Bronson of Hardisty visited his mother Mrs. Hazel Bronson.

Mr and Mrs. Paige Fisher and Darren visited Mrs. Hilda Fisher and Mrs. L. Skoberg.

Mrs Clara Fogelburg and Mr Jack Seaman went to her granddaughter's Shirley Cantin of Lougheed for supper on Sunday. Her daughter Evelyn Schmidt of Calgary was there too.

Mrs Edith Galletly went to church and had dinner with her granddaughter, Mrs. Erickson on Sunday.

Mr and Mrs P Lindballe went to Camrose and had supper with her niece, Mrs. Walter Sorenson

Mrs Edna Fallis visited her mother, Mrs Dagna Dahl. She and Mrs Alcoyn of Alliance visited Mrs Peacock and Mrs. Dahl.

Mrs Jennie McConnell stayed at the Melvin Backen home on Thursday.

David Galletly called on his grandma, Mrs Edith Galletly on Sunday to tell her he had won two first and a second in the ski doo races.

Reports truck-bus collision

The regular monthly meeting of the School Committee of the County of Flagstaff was held Wednesday, February 6th.

Acceptance of Building Committee meeting minutes of Dec 28th, School Committee meetings minutes of Jan. 2 and Jan. 8th were carried.

The tender of Wm. Harberg Electrical Contractor, Camrose was accepted for the replacement of conductors in all the ceiling outlet boxes, conduits, etc and installation of fluorescent fixtures in the Lougheed School.

Light level surveys at Strome and Hardisty Schools were discussed.

A report was heard re a break-in at Galahad School on Feb 1st but no damage had been done Someone had broken into the boiler room, switched off the furnace and opened the control which regulates the amount of coal going into the fire box.

The rental of gymnasiums for public use was again discussed It was agreed that as long as the gym is rented by a local group and is properly supervised it is in keeping with the Committee policy Rental fees were amended to read 3 hours instead of 5 and that all dances would be charged $50 00 regardless of time

A report was heard re a collision of a half-ton truck and a school bus at Forestburg on January 29th The school bus had been stopped, unloading students with lights flashing when the truck hit the rear end of the bus, pushing it 30 ft down the road. A copy of the accident report will be forwarded from the agent of the insured

Among the decisions reached were:

That the Workmen's Compensation Board and the Alberta School Trustees Association be advised that the School Committee do not wish to have coverage under the Workers Compensation Act extended to all academic teachers

That the School Committee approve estimates in the amount of $50,000 as capital requirements to be financed by sale of debentures to the Alta. Municipal Financing Corporatio for school construction for the year 1974.

That in the event of a serious fire at Flagstaff Lodge, a school bus be made available and that Lodge guests be accommodated at the school if necessary.

Approved Bob Reister, Sedgewick as spare bus driver.

Granted permission to John Roscoe of Daysland to purchase a new 54 passenger bus.

Approved purchase of 18 hand dryers to be installed in various schools.

Received reports of accidents at Lougheed, Hardisty and Forestburg Schools, which were to be filed

Aproved appointment of Mrs G Polanchek to teaching staff at Sedgewick Central

Accepted resignation of A C. Johnson from teaching staff of Galahad School effective February 24th, 1974

Approved absence without a loss of pay on Feb 7 and 8 for R Rosechuk to enable him to accompany the boys curling rink to N.A.C.A. playdowns in Edmonton

(Continued on Page 10)

HIGH SCHOOL CURLING— Taking first place in the "B" Event was Kevin McBride (left) with his team, (l to r) Brenda Bergum, Greg Losness and Bernadette Salamon. At back is the Daysland team who were runner-up (l to r) Skip Murray Candlish, Jane Rawe, Hal Mortenson and Lloyd Larson. —Staff Photo

TOP HONOURS SHARED BY FOUR SCHOOLS

Central High School Curling Club held their high school bonspiel this past weekend Out of a total of [illegible] rinks, the [illegible] challenge went to Alan Redel (skip), Louise Radefeldt (third) Greg Kelts (second) and Warren Kotanko (lead), all from Consort

Second in the "A" event went to Dave Schultz, Colletta Watson Robert Appleby and Dave Sears of Tofield.

First in the "B" stayed at home with Kevin McBride and his crew made up of Brenda Bergum, Greg Losness and Bernadette Salamon. They defeated the Murray Candlish rink from Daysland. Curling with Murray were: Jane Rawe, Hal Mortenson and Lloyd Larsen.

A special thanks goes to Mr. McGuigan for putting a lot of time and effort into making the bonspiel a success.

CALLING ALL RAPESEED GROWERS

AGRA Industries

WANT YOUR RAPESEED

They will haul it FREE — Store it FREE
You can sell any-time before July 31, 1974

You Receive Considerably More Than Broadcast Price

PHONE 879-3613 or see
LLOYD PEACOCK, Alliance

USE WANT ADS. TO BUY AND SELL

M.L.A. ESSAY COMPETITION

Open to all students in Grades 7, 8, 9, who live within the boundaries of the Sedgewick-Coronation Constituency, or who attend school within this constituency.

The competitor may enter in one of the following two categories:

I LOOKING AT ALBERTA

Here the essay should be about a contemporary subject, for example

1. Alberta Vacations
2. Fish and Wildlife in Alberta
3. Farming or Ranching in Alberta
4. Alberta Industries
5. Alberta Government

or any topic that concerns present-day Alberta

II ALBERTA'S HISTORY

This category should concern past events in Alberta. Some possible subjects could be

1. The North West Mounted Police
2. Great Indians of the Past
3. The Pioneers
4. Early Industry in Alberta
5. Schools in Alberta of 1905

It is not necessary to write on the suggested topics. You may write on any subject that interest you providing it concern

1. Our Province in the present day, or
2. Our History or Heritage in Alberta

If questions arise, please contact Ralph Sorenson, M.L.A., R. R. 1, Killam

The following will be awarded in each category
1st prize — A trophy, plus $12.00
2nd prize — A trophy plus $9.00
3rd prize — A trophy plus $6.00

— The essay should not exceed 600 words (approximately three lined pages)
— All essays should be returned or postmarked not later than March 15, 1974

Winners will be announced by April 11, 1974
Judging will be under the auspices of the Argyle W. I.

Please mail entries to
Essay Competition,
c/o Secretary, Argyle W. I.,
ALLIANCE, Alberta

SECOND EVENT WINNERS — At the Hardisty Ladies Bonspiel held in February the rink skipped by Darlene Sim took top honours in the 2nd Event. With Mrs. Sim (right) were Linda Miller, Eleanor Moody and June Dewald all of Hardisty. They edged out the Swanson foursome from Hughenden in a close game

3rd EVENT WINNERS — Lori Rombough (right) and her teammates Erna MacFadyen, Pauline Gateley and Margaret Thomson played another Hardisty foursome, the Harrison rink in the finals of the 3rd Event at Hardisty Ladies bonspiel, the Rombough rink coming out victorious.

The 1st Event winner was the Coates rink of Lougheed whose picture appeared last issue

APRILAID

The income tax help system and how to make it work for you.

As you know by now, we changed a lot of things last year. We gave you a new return, a new Guide, several new deductions and a few new rules. And quite honestly, we were more than a little concerned about your reaction to it all. (And very, very interested in your opinions.)

Well, now that we've had time to really look back at it and assess it honestly, it appears that most taxpayers did not seem to find it too difficult. The error rate did not accelerate greatly or change drastically from former years. Generally most taxpayers seemed to handle their new returns fairly well.

However Income Tax will never be the easiest or most enjoyable thing in anyone's life. And it will always present problems in some areas, for some people. That's expected [illegible]

So What we want to do now is really work on those problem areas. And the best way to do that is to work with you, individually, on whatever part of Income Tax that causes you difficulty.

And that's what April Aid is all about. It's a help system and its primary objective is to ensure that whenever or whatever you need help with, you can get it. And know how to get it.

And this is how it works:

First. Your Guide is always the best answer when you have a problem. Read it. Follow it. It not only gives explanations, but in many cases, examples of just how to figure something out.

Second. If you're still confused or something [illegible] doesn't seem to work, phone. The number [illegible] own District Taxation Office is below and [illegible] end of that number there are people whose only [illegible] help taxpayers with problems, by telephone. And on M[illegible]ys and Tuesdays phone lines are open 'til 8 p.m. So don't [illegible]te.

If you live outside the office area, call the Ope[illegible] ask for Zenith 0-4000. She will automatically conn[illegible] you to your own District Taxation Office. Remember, all calls are free, all questions are answered, and if you have qu[illegible] want you to call.

Third. Some people prefer to talk things [illegible] person. If you're one of them and have pr[illegible] drop by for free help. Anytime. The addr[illegible] your District Taxation Office is below.

Fourth. Write. To the address below. Explain your problem as clearly as possible and include all information. (And your return address, ple[illegible]) In return we'll answer all letters as quickly and clearly as possible. Remember—if you need help, it's there. (And free). And all you have to do is ask.

April Aid
The Income Tax help system.
Let's make it work for you.

Together, we can get it done.

Revenue Canada Taxation — Robert Stanbury, Minister
Revenu Canada Impôt — Robert Stanbury, ministre

Calgary Public Bldg., 205—8th Avenue S.E., Calgary, Alta. T2G 0L1—265-8880
Federal Public Bldg., 9820—107th Street, Edmonton, Alta. T5K 1E8—425-3610

THE LETTER BOX

LETTER TO THE EDITOR

This letter is written about four months too late to do any good now, but it may help some poor hockey coach, player or follower of the games next year. Minor hockey is a sport to be enjoyed by player and fan alike. I think most kids like to know that Mom and Dad are there cheering them on. Some of the kids will never know how they feel about that because Mom and Dad just never go. The coaches and interested parents who spend their time driving kids to games, in a lot of cases are glorified baby sitters. The coach spends at least four hours a week at hockey practices looking after and helping your kids, teaching them the game. With the younger kids a lot of this time is spent dressing them and tightening skate laces, etc. You as parents could be there to help with that.

A lot of times there are two games during the week that the coach must spend a lot of his time and effort at. Then there is scrapping ice, time keeping, reffereeing, goal judging. It would help if there were enough parents there to see that these capacities were filled.

Minor League Baseball will be starting in a short time, hopefully. If you feel you have been neglegent this winter, please give a little of yourself, time and effort with and for your kids and those trying to help them.

Then, there is next hockey season as well.

A Hockey Mother

SCHOOL TRUSTEES WORRIED

The School Trustees in the County of Flagstaff are concerned about the capability of bargaining officials in the Alberta Teachers Association, following statements about area teacher negotiations in the Alberta Teachers Association paper this week.

The Alberta Teachers Association bargaining officers, F. J. Ackerman implied that Flagstaff County school trustees scuttled negotiations between the board and local teachers and delayed later negotiations.

"It is just the opposite" said Art Bunney, Chairman of the School Committee, "we trustees tried to negotiate directly with our own teachers — the, .e-quested and we thought we were for some time. Then we found the teachers had no authority to negotiate or to conclude an agreement."

"In retrospect," said Mr. Bunney, "it looks as if there [illegible] design to try to fragment the Elk Island School Association by taking advantage of the concern of our board for our teachers."

He said "the County of Flagstaff had no alternative after the teachers acknowledgement that they did not have the right to negotiate except to join the Elk Island Authority and have any agreement reached imposed on our teaching staff.

An old man was approached by a young one who said: "You are old and wise. Tell me, what is life's heaviest burden?" And the old man answered sadly, "To have no burden to carry".

M.L.A. viewpoint

I'm sure you have been following with interest the various predictions as to how our provincial coffers will increase with the new royalty structure on our oil and natural gas. The estimates vary, but one thing is for sure, Alberta is getting much richer.

Last Fall, the Government increased the basic old age pension by $10. A few months later they approved an increase of $30.00 per month in the basic cost of senior citizen's accomodation. The operators of these facilities were certainly justified in requesting an increase; they doubtless needed the money to maintain standards. What I take issue with is a $10.00 per month increase is an insult to our senior citizens. I believe our senior citizens deserve the benefit in the resources that many of them were instrumental in helping to develop. The Government should immediately increase the basic old age pension by at least $50.00 per month and tie future increases with the cost of living. Among those that benefit from our increased oil and gas royalties our pioneers should have the first priority.

In the next few weeks I shall be sharing with you more ways in which I feel your government should be using your money.

One of the more controversial pieces of legislation expected to come before the Legislative Assembly in the Spring Session is Bill 220. This is a Private Member's Bill. This bill proposed the removal of abortion, unless the life of the mother is threatened, from under the Alberta Health Care Insurance Plan. I have received a considerable amount of mail concerning this proposed legislation, and appreciate your comments and interest in this matter. I will be replying to your letters on an individual basis, however I would like to share my views concerning this issue with you in this column, and in a future report.

First, let me say that I am opposed to abortion. I don't think anyone can dispute that abortion per se is morally wrong. However federal law permits abortion if the life or the health of [illegible] an officially sanctioned abortion can take place, the woman's doctor must present her case to a board which rules on its validity. If this system is applied with care and with scruples, it should be all that is necessary. There will always be reasons for legal abortion, but I am very much opposed to allowing abortion because it is an inconvenience to have a child.

There are really two kinds of abortion, therapeutic and illegal. The story is told of an eminent professor in a medical school who defined the difference: "A therapeutic abortion is done to save the life of the mother, and an illegal abortion to save the life of the father."

— by Ralph Sorenson, M.L.A.

IN THIS CORNER . . .

Anyone care about me?

I am the widow down the street, who can't put on the storm windows alone.

I am the old lady across the road, who can't read any more because my eyesight is failing.

I am the lonely girl you work with, who has nothing to do many nights.

We are the parents of your son's friend.

I am th teenager next door who needs someone to listen to the million thoughts racing through my head.

Do I have to belong to your church before you will help me?

Do I have to talk the way you do before you will listen to me?

Didn't your Master weep over individuals who did not know Him? Have you ever wept because I have no peace.

I have no one to share my problems with. Have you ever shed a tear because no one cares for me?

Maybe I could understand something about this Jesus you talk about if I could get to know you. Couldn't you miss one meeting to come to visit me?

Oh, I need you but where are you? I have so many problems [illegible]'

How can you ever care about people in lands you've never seen when you don't care about me?

Please don't make me go to your church. I need you, I need love, I need compassion, I need your Lord. But I don't understand . . . .

God, where are you? Can't I find someone who understands? Doesn't anyone here care about me?

Why don't you ever come and read to me? Couldn't we have coffee together and just talk about my trip to Europe?

Why don't you give up your Sunday afternoon to take me for a ride?

We would love to know if your son acts like ours.

But whenever we could visit, you are heading for a church.

Don't you ever think about me?

— Emphasis Magazine, Feb. 1
Rev. K. A. Hudson
Flagstaff Ministerial Assoc.

RELIGIOUS SERVICES

SUNDAY, MARCH 10, 1974

United Church of Canada
Strome-Killam Pastoral Charge
Minister: H. Allan Richards
Strome 11:00 a.m.
Killam 7:30 p.m.
Church School: Thursdays, at 4:00 p.m.

Killam Baptist Church
Sunday School 10:00 a.m.
Morning Worship 11:00 a.m.
Evening service: 7:30 p.m.
"Come and bring a friend"
Bible study and prayer service on Wednesday at 8:00 p.m.
W.M.S. 8:00 p.m. last Thursday [illegible]

A warm welcome awaits you!
Church of the Nazarene
Lougheed, Alberta
invites you to attend services
Sundays:
Sunday School at 10 a.m.
Worship Service at 11 a.m.
Evangelistic Service 7:30 p.m.
Wednesdays:
Cottage Prayer Meeting (to be announced weekly)
Pastor Rev. Renny Ron Tombran
[illegible]

United Church of Canada
Merna 8.45 a.m.
Sedgewick 10:15 a.m.
Lougheed 11:30 a.m.
Wednesday, March 13th:
8:00 p.m. Lenten Service at Bethania Lutheran (Anglican Church) with sermon "Committed to Freedom", Pastor Olson
Minister: Rev. Jack Bennett
Phone 384-3520 (Church)

Sedgewick Lutheran Parish
Sharon Lutheran
Family Worship 9:30 a.m.
Bethania Lutheran
Sunday School 10:00 a.m.
Family Worship 11:00 a.m.
Trinity Lutheran
7:30 p.m. Family Worship
Wednesday, March 13th:
8:00 p.m. Lenten Service at Bethania Lutheran (Anglican Church) with sermon "Committed to Freedom", Pastor Olson
P. S. Olson, Pastor

St. Edmund's Mission Anglican Church
Rev. E.F. Osborne, Rector
Sedgewick:
10:00 a.m. Sunday School
11:15 a.m. Morning Prayer (Mr. C. Beairsto)
Hughenden:
9.30 a.m. Morning Prayer
Hardisty:
11:15 a.m. Holy Communion
Lougheed:
2:00 p.m. Holy Communion
Wednesday, March 13th:
8:00 p.m. Lenten Service at Bethania Lutheran (Anglican Church) with sermon "Committed to Freedom", Pastor Olson

Killam Pentecostal Tabernacle
Sunday School 10.00 a.m.
Morning Worship 11:00 a.m.
Evening Service 7:30 p.m.
Tues.: Prayer and Bible Study at 8:00 p.m.
Fri.: Young Peoples, 8.00 p.m.
Pastor Gus E. Rankel, 385-2587

The Community Press
Published every Wednesday at SEDGEWICK, Alberta
MONTE KEITH, Publisher — Phone 384-3641
SUBSCRIPTION RATES: Canada—In 40 mile radius $3.50
Outside 40 mile $4.50 per year
Overseas and U.S.A. $6.00 per year
Counter Sale 15c per copy
Second Class Registration Number — 0725

4-H CLUB

Heisler North 4H Dairy Club

The Heisler North Club held their monthly 4-H meeting on February 25, in the Heisler School Library.

The club met on Sunday, February 24 at Alfred Zimmers and toured the members farms in order to ear-tag the club calves. We travelled by truck and finished up at John Fedemmas house for a lunch served by circle [illegible]

The club planned to attend the ice capades by bus, but at the last minute the bus cancelled out and we were left with 37 tickets and no transportation. Drivers finally piled 37 people into four cars, and leaving at 6:30 made it to Edmonton only 20 minutes late for the performance. A motion was made to pay these drivers what the bus would have been paid.

A committee was chosen to represent the North Club to plan the District Speak-off to be held in Heisler on March 31. They are Merl Schulte, Shelly Erickson, Kevin Zimmer and Caroline Smith.

Our club speakoff will be held on March 24, at the school at 1:00 o'clock. Sandra Weller is to get judges and a chairman for this day.

A modelling school will be held in Strome Elks Hall at 10 a.m. on March 9. This is for the female club members and interested mothers.

A dairy clinic will be held in Leduc on April 6. This is to be an exchange plan with our clubs staying there overnight and they will stay here in our homes when the rally is held this summer at Alliance.

The first year members gave impromptu speeches following adjournment.

We then had a guest speaker Dr. Elliot, a veterinarian from the Camrose district. The members asked questions, which he answered fully. He spoke on veterinarian medicine, feeding of calves, whole milk versus replacer, care of cows before calving and other subjects. His talk was very much enjoyed.

Reporter — Helen Weller

Plan local handicraft fair

A hobbies and handicraft fair will be held in Sedgewick at the Community Hall on Wednesday, April 10th, 1974 from 2 p.m. till 5 p.m.

Clubs and individuals who would like to put on a display should contact the secretary, Mrs. Margaret Simpson at Sedgewick phone 384-2140. Because space will be at a premium, those wishing to book a stall for a display should make their application to Mrs. Simpson before Monday, March 18th, 1974.

Tables and wall display pegboards will be provided free, but a charge will be levied on any goods sold. Sale goods should be limited to hobby crafts products or collectors items.

Raffle tickets may be sold from tables but not out on the floor of the hall and will be restricted to those having a display.

There will be an admission for the public and this will include lunch.

Daysland News

DAYSLAND — Mr. and Mrs. Leonard Niehaus motored to Calgary to attend the Multiple Sclerosis annual meeting and Assembly which took place February 22nd and 23rd. Mr. Lloyd Walline of Camrose accompanied them. Mrs. Val Dylke, who was visiting in Calgary, also attended the Assembly, representing the Daysland L.A.M.S. which is the Auxiliary to the Multiple Sclerosis Society. Research Drs. reported on their work and findings and are hopeful that they have found relief for M.S.'ers in regards to muscle spasticity, though nothing definite could be reported yet, as it is still in experimental stages and waiting approval of the Canadian government. There was also a very interesting Display of clothes for the disabled as well as assisting aids and appliances.

The World Day of Prayer was held in the Roman Catholic Church on March 1st, with approximately fifty to sixty in attendance. The guest speaker was Mrs. Slavik of Killam.

Mr. and Mrs. H. Wendt and family motored to Rutland, BC to visit their daughter and son-in-law, Mr. and Mrs. C. Harrison.

Mr. and Mrs. J. Bieganek and family of Wetaskiwin were weekend guests at the home of Mr. and Mrs. Ed Blatz. They also stopped at the home of Mr. and Mrs. L. Dolanz for a short visit.

Mr. and Mrs. R. Omoe of Edmonton were weekend guests at the home of Mr. and Mrs. Sam Wirth.

Daysland was in the semi-final hockey games with Irma, 1st game 3-2 for Daysland, the 2nd game 4-3 for Irma, 3rd game 6-3 for Daysland, 4th and final game 5-4 for Daysland. Finals will be played between Daysland and Killam.

Heisler News Items

HEISLER — Mr. and Mrs. Russel Sveahun, Calgary, Wendy and Wayne Sunderman, Ed [illegible], were weekend visitors with Mr. and Mrs. L. Sunderman. Doris and Russel Sveahun had their little baby daughter, Patty Anne baptized with Rev. Father Schmaltzer officiating. Godparents were: Miss Lori Sunderman and Donnie Sveahun.

Miss Ada Lother, Sister Carmel and Mrs. Jean Seiferman of Killam visited last Sunday at the home of Mr. and Mrs. Bill Sunderman.

Mr. and Mrs. Sylvester Kuntz were visitors at the Allan Kuntz home in Red Deer recently. Mr. and Mrs. Henry Kroetsch accompanied them, where they visited at the home of their son Lester and family.

A Norwegian Whist card party was held at the home of Mrs. George Fankhanel. Prize of 1st high went to Jeannie Kroetsch, and second high to Irene Fankhanel.

The Town Ladies card party was held at the home of Mrs. S. Kuntz. First prize went to Agnes Kuntz and second high to Jeannie Kroetsch.

Mrs. Marie Dobbs enjoyed a birthday party when 15 ladies gathered at her home in the afternoon. Mrs. Agnes Kuntz had baked and decorated a beautiful cake which was served. In the evening Marie was surprised when several ladies helped her celebrate her birthday. Also present were Mr. and Mrs. Leo Schatz and family of Edmonton.

Mr. and Mrs. Philip Hauck, Mr. and Mrs. Leo Weller and Mr. and Mrs. Joe Krausert left Saturday, March 2nd on a holiday to Hawaii.

Mr. and Mrs. Adolph Kroetsch and Jocelyn were accompanied by Mrs. Rose Ault and Mrs. Letty Roth. Mrs. Ault enjoyed the weekend with Doris and Alfred Dietrich and family in Didsbury while the Kroetsch family visited with their daughter Sandra and family and daughter, Heather in Calgary, while Mrs. Roth spent the weekend with her daughters Linda and Margorie and their families in Calgary.

Mrs. Marie Dobbs accompanied Mrs. Norman Lassu and son Dwayne to Edmonton. Mrs. Dobbs visited at the Leo Schatz home, while Mrs. Lassu and Dwayne attended a diabetic school at the General Hospital for 10 days.

Miss Molly Kroetsch of Camrose spent a few days at the Norman Lassu home.

Mrs. Jean Hauck is a patient in the Daysland General Hospital.

Mrs. Wilfred Beulow and family spent a few days at the Matt Niehaus home.

Miss Muriel Fankhanel of Alliance spent the weekend at the George Fankhanel home, after attending the teachers convention in Edmonton.

Miss Susan Martz of Fort Saskatchewan spent the weekend with her parents, Mr. and Mrs. Leander Martz.

Congratulations to the following engaged couples. Miss Heather Kroetsch, to Rock McCarrol of Daysland; Randy Martz, to Miss Cindy Lutke of Edmonton.

Betty and Don Steven and girls of Killam were Sunday visitors with Mr. and Mrs. Joe Martz.

Visitors at the Francis Fankhanel home for the weekend were Ed and Brenda Fankhanel until Saturday evening, Betty, Ken and Lisa Mourits and Miss Janet Mourits until Monday evening and Lucy, Don and Shaw Bieganek from Sunday to Monday evening.

Helping Mr. Bill Brausen celebrate his birthday were all his family for the weekend. Mr. and Mrs. Allan Boarer of Edson, Anna, Ken and Mark of Camrose, Fern, Doug and Teri Morgan and Hank and Audrey Brausen, of Edmonton and Ellen, John and Kim Van Beek of Edmonton, Mrs. Louise Brausen and Donna of Galahad, Lawrence Weber of Ankerton and Mrs. Leona Prediere of Provost.

Daysland club very active group

District Governor Lion Bill McGeachy of District 37-F paid his official visit to the Daysland Lions Club on Thursday, February 21. It was a Ladies night and 38 Lions, Lady Lions and guests enjoyed a delicious meal served by the caterer Mrs. Midbo. After a short business meeting District Governor Lion Bill spoke briefly to the meeting. In a speech from the heart, sincere and most informative he outlined the work of Lions in some parts of the world in the use made of eye glasses which were shipped from District 37. He then outlined the true meaning of Lionism and what made a good Lion. President Lion Dr. Harvey Reist thanked District Governor Lion Bill and presented Lady Lion Elsie McGeachy and Lion Bill each with a small token of appreciation of their visit to the Daysland Lions Club and for the outstanding work being done by Lion Bill in District 37-F in making Lionism move forward and keeping District 37-F the best and first District in Multiple District 37. Deputy District Governor Lion Orval Collyer of Camrose introduced the District Governor. Accompanying Lion Orval from Camrose were his wife Kathy and Lion Walter Manchakowski and his wife Irene. The evening ended with refreshments and dancing.

In February, the Daysland Lions Club held a cash bingo, with top prize of $80.00 which was won by Mrs. Loretta Anderson. Twenty games were played with a few double winners. The proceeds of the project are to be used in work on the Community Hall.

The Daysland Lions Club donated $100.00 to support Minor Hockey in Daysland and district. In the past years the Lions club has been interested in the Bantam Hockey team and a couple of years ago purchased uniforms for the team. But now that all minor hockey in Daysland is under a Minor Hockey Organization the Lions have thrown its support behind this organization which is doing an outstanding job in providing an opportunity for all interested boys and girls to play hockey. The Lions wish to congratulate Mr. Marvin Emann, coach of the Bantam Hockey team for the past number of years, for his dedicated service to the team and for the high standard of hockey he is instilling in these young players, who are presently winning the Zones of the Provincial playoff trail.

The Lions Club voted $1000.00 towards decorating and repairing the Community Hall. Since the Hall was first built in 1966, it has not been painted inside. Thus the Lions will be busy this spring when there will be work parties to repaint the interior of the hall. Also the Lions are planning to have necessary repair jobs done now such as fixing up the men's bathroom, putting in a new electric circuit in the kitchen so more electric appliances can be used than at present. Also a switch will be put near the front door so the outside light and inside entrance lights may be switched on or off more easily. The Daysland Lions club were instrumental in the construction of the present Community Hall and with the cooperation of the community and some other organizations in the town for raising the necessary down payment and the Lions Club have assumed the responsibility of payment of the yearly debentures, which amount to approximately $3800.00. The hall is used by many organizations in the community and has been booked for weddings, social parties, meetings etc, and fills a most imoprtant role in the social and business life of the community. In fact the Hall is booked solid for every Saturday Night until October and there are very few Friday Nights open. The Golden Age Senior Citizens Club use the hall weekly or oftener if required rent free. For many events the Hall has not been large enough and the Lions club are presently exploring the possibility of enlarging the present building to accommodate more patrons to the numerous functions put on by the various organizations in Daysland and district. The need is there and it is hoped that the community will get behind the Lions to carry out this much needed project if and when the Club decides to go ahead with the project.

The Daysland Lions Club are again putting on a drive to collect used eye glasses to be sent to Africa. When the used eye glasses arrive in Africa a Lions Club there turns them over to special hospitals where the eye glasses are fitted and or reground to suit the new owner who would otherwise not have glasses. Glasses were sent last year and it is the wish of our Club to supply as many used eye glasses as possible to the drive. Thus if any one reading this has any used eye glasses around the house do not let them collect dust, send or bring them in to Dolanz Electric which is the Lions Collection depot for used eye glasses.

WATER WELL DRILLING
And Sand Screens
Contact:
MOUNTAIN HILL DRILLING
Bashaw, Alta.
Ph. 372-3809 Box 111

Daysland Auction Mart

SALES EVERY FRIDAY

Owned and Operated by Russ Sheets and Dave Hutchinson

Selling Friday, March 8th —
Advance Listings offer:
Quantity of Household Miscellaneous
Straw Bales, 2nd cut Alfalfa bales
Consignment of new Spruce Lumber

Hogs to sell at 1 p.m., Cattle to follow —
30 Feeder Pigs from one contributor
Other parcels of Feeder and Weaner Pigs
Sows and Boars
Some new baby calves, Black Angus-Holstein cross
12 Mixed Steer calves, 300 lb. average
15 month-old Charolais Hereford-Holstein cross bull, 1100 pounds.
Hereford Cows with calves at foot

Selling at MARCH 15 SALE —
1964 Dodge 1 ton Truck with duals, box and hoist, and stock racks. In good condition.

If you have anything to discuss or sell, contact:

Mike Zowtuk	688-2143	Holden
Russ Sheets	672-6461	Camrose
Dave Hutchinson	863-2161	New Norway
Herb Robinson	374-3757	Daysland
Bill Hrudko	672-3510	Camrose

Consumer inquiries & complaints

Alberta Consumer Affairs
BOX 1616
EDMONTON, ALBERTA

Alberta

USE 'THE PRESS' WANT ADS— to buy, sell, hire, or find.

THE "MARACAIBO" — ZENITH
- 100% Solid State
- Zenith Power Sentry System
- Zenith Plug-in Dura-Module Panels
- Chromatic One-Button Tuning

This and many more in stock for your selection . . . from

Chromex
— ELECTRONIC SERVICING —
TELEPHONE 582-3585 — FORESTBURG

Need a Country Telephone?

Tell us....now!

Call AGT now about phone service for your acreage, summer cottage, farm or rural business.

Call your local AGT business office

AGT
Keeps you in touch wherever you are

Annual Agriplex Dinner & Program

Dinner at 6:00 p.m. in Killam Catholic Church
"Sounds of Music" at 8:00 p.m. in Killam Elks Hall
Local and Guest Artists - Family Entertainment
Proceeds to Killam Agriplex

Sat., March 9

NOW OPEN
FOR BUSINESS
Killam Cleaners
PHONE 385-3809 — KILLAM, Alta.

BUDGET BALANCING
FOOD BUYS
Prices effective March 7, 8 and 9

LILYDALE FRESH FROZEN WHOLE UTILITY FRYERS lb.	59c
HOCKLESS SMOKED PICNICS lb.	75c
WHOLE or END CUT BACON, BY THE PIECE lb.	95c
BY THE PIECE BOLOGNA lb.	77c
FRESH BULK WIENERS lb.	85c
NESCAFE COFFEE, 10 ounce jar	$1.99
NESTLES CHOCOLATE QUIK 2 lb. tin	$1.09
NEILSON'S COCOA 1 lb. tin	85c
Fresh Head LETTUCE each	29c

Killam CO-OP Strome
[illegible] — PHONES — Strome 376-3505

Borth Drug Mart
Prescription Service
KILLAM and CAMROSE
This Week's Super Savers !
Clip these budget helpers now

COUPON DAYS
BORTH DRUG MART with coupon — TRI-VI-SOL DROPS 30 cc ..... $1.50 — Expires Mar. 13 '74
BORTH DRUG MART with coupon — Coricidin D 24's ..... $1.10 — Expires Mar. 13 '74

COUPON DAYS
BORTH DRUG MART with coupon — CEPACOL Mouthwash 14 oz. ..... 77c — Expires Mar. 13 '74
BORTH DRUG MART with coupon — CLOSE-UP Tooth Paste 75 ml ..... 49c — Expires Mar. 13 '74

COUPON DAYS
BORTH DRUG MART with coupon — DELSEY TISSUE 4 for ..... 65c — Expires Mar. 13 '74
BORTH DRUG MART with coupon — BROMO SELTZER Economy $1.26 — Expires Mar. 13 '74

JUST ARRIVED —
IMPORTED QUALITY GIFT WARES
FINE CHINA — HAND CUT GLASS
"SERVING TOWN & COUNTRY"

FASTEST TEAMS — Brian Lee, District Secretary, present the trophies to Killam Cubs and Scouts for having the fastest ice chuck-wagon times. The trials were held Feb. 24th with six Cub and three Scout teams taking part from Hardisty, Sedgewick, Killam and Forestburg.

The Cub team from Forestburg was a close second to Killam, being only 3 seconds behind the winners. The Cub pack from Hardisty won the trophy for best costumes in their R.C.M.P. ensembles.

—Staff Photo

Killam Auxiliary News

Belated birthday greetings to those who had February birthdays, including Mr. Sour, Mrs. Curtis and Mrs. Jack.

Visitors this week at the Auxiliary Hospital included

Mr and Mrs. Mac MacKinnon from Sedgewick;

Bruce and Adelpha Young to visit Mr. Young Sr ;

Miss Flo Barton of Lougheed was in to see her friends here on Tuesday;

Lily and David Davidson of Sedgewick visited friends here on Wednesday,

Mrs. Bertha Olsen and Mr and Mrs. Walter Kosinski from Daysland to see Mrs. Sather;

Mr. and Mrs. Bob McGowan to visit Mrs. O. McGowan;

Mrs Cora Paulsen to visit Mr Paulsen;

George Bonnett to visit his brother Harry;

Mrs. Florence Scott to visit Mom and Dad Erickson;

Mrs. Bill Robinson in to see her husband,

Visiting Mr. Young were R. MacKinnon, Stephen Pottage and J. H. Pottage, Sedgewick.

Mr. Tom Kenny was in to visit his wife Sarah,

Visiting Mr. J. Miron were A. Meyer and R. Meyer from Rosalind

Louise and Harry Barton of Nobleford, Alfred and Mary Russel and family, also Mrs. Bessie Russell of Sedgewick visited with Mrs. A. Alderdice and Mrs. Tweedy

Mr. Butcher from Lougheed visited various patients, also played the piano and entertained with vocal selections

Visitors from Flagstaff Lodge of Sedgewick included Mrs. H. Fisher to visit Mrs. Jack and Mr Beaser; Mrs. Galletly and Mrs Peacock, also Wm. Reid visited Mrs. Renshaw, Dinah Finegan, Mrs. Redman and Mrs Jack

Mr and Mrs Walter Stubert were in to see Mr. and Mrs. Christ Stubert, also Mrs. Violet Boraas

Visitors to see Mrs. Black included her son John and Mrs. M Denham

On Sunday, March 3, Barry, Arlene Gascoyne, with Angela, James and Leigh, visited with Mrs. Elsie Gascoyne

Alice and Donna Lee Wydenes, John and Bea Wensink visiting with Dina Wensink.

PLAY BINGO
Every Wednesday
at Killam Elks Hall
8:00 p.m.
Proceeds for Community Hall

Killam News Items

Prayer Service Well Attended

Jean Seiferman led the World Day of Prayer in the Catholic Church on March 1st to an audience of 55 to 60 women. Ladies from each church capably took their parts with Mrs. Ernie Hansen giving an inspiring sermon. At the close of the program, lunch was served by the C.W.L. as the ladies enjoyed a social hour. A thank you is extended to all ladies participating. Let's make next year bigger and bet-[illegible]

. . . . .

KILLAM — Mr. and Mrs. Joe Fander spent the weekend at Goodsoil, Saskatchewan with the Leonard Hofers.

Thursday evening the Killam Senior Citizens Recreation group entertained the Galahad Senior Citizens. Two car loads went and spent a very enjoyable ev-[illegible]

Mr. and Mrs. Paul Schweitzer Bill and Paula spent a few days in Edmonton.

Mr. and Mrs. Robert Meckler of Alliance and Mrs. Mary Roch were to Viking on business last Tuesday

Mr and Mrs. David Davidson Mrs. Emma Schultz and Mrs. Mary Roch were to Forestburg recently and were supper guests at Otto Blumhagens.

Get well wishes to Gus Blumhagen who is in Killam Hospital.

Ray and Bryce Roch of Camrose were Thursday overnight visitors with their mother, Mrs. Mary Roch.

On Friday, Mary was a supper guest at the Davidson home in Sedgewick and took in the bingo at Hardisty

Dr and Mrs. Mike De Abreu spent a few days in Edmonton last week and attending a wed-[illegible].

Mr. and Mrs. Bill Clark are holidaying in Hawaii.

Mr Walter and Richard Erickson and Mr. Jim Weeks motored to Grand Forks, B.C. to attend the funeral of Walter's brother-in-law.

Belated get well wishes to Blair Grant who underwent surgery in hospital 2 weeks ago.

Nice to hear Mr. Orville Lewis is home after his stay in Edmonton hospital.

Weekend visitors with Mr. and Mrs. Bill Morgan and Brian were Mr. and Mrs. Doug Munro and Teri Lynn and Mr. and Mrs. Ralph Swoboda and family and Mrs Jerry Weisgerber of Edmonton

Sympathy of the Community goes out to Mr. and Mrs. Tom Dabbs and family of Hinton in the loss of Tom's grandfather, Mr. Dabbs of Forestburg.

Miss Linda Nikiforuk and Miss Rita Moser were at Banff skiing for a few days last week.

Mr. and Mrs. Don McKinnon and family were weekend visitors with parents Mr. and Mrs. Dave Anderson and Mr. Jim Anderson.

Mr. Vern Erickson, Darren and Norman Erickson and Brian Morgan spent a few days last week skiing in the mountains.

Get well wishes to Mrs. Norman Wegenast who underwent surgery in St. Mary's hospital in Camrose. We hope you are home soon, Ilene.

The men's pancake supper at the United Church Hall was very well attended. As usual always nice to see the men rushing around in the kitchen.

Mr. and Mrs. Gordon Fee went by plane for a 2 week holiday to visit Mr. and Mrs. Gerry Fee and family, Mr. and Mrs. Russel Fee in Kelowna, B.C., and Mr. and Mrs Bert Cumberland at Westbank, B.C.

Miss Iris Anderson was the lucky winner of the $100.00 a month Legion draw. Congratulations.

Miss Sandra Pedersen spent last weekend with parents Mr. and Mrs. Oscar Pedersen and family

Mr. and Mrs. Mel Fossen were in Camrose for a couple of days attending a Post Masters Convention

Winners of the OORP Bedding Bingo were Dora Klinger, Mrs. Bennie Wetthuhn, Eva Bouchard Irene Kautz, Dianne Keindorfer, Mrs. Earl Wetthuhn, Mrs. McKinnon, Mrs Muriel Kinzer, Lily Moore, Betty Bouchard, Mr. Joe Spiller, Robert Bjerken, Dora Klinger, Ralph Bricker, Barb Blaeser, Jean Bosar, Ronald Wegenast, Betty Bouchard, Elaine Hardy, Milly Schulte. Mr. Vic Renshaw was the lucky winner of the clock radio door prize draw. Mrs Whitbeck was the lucky winner on the sheets and pillowcases draw, and the extra 5c a card winner of sheets and pillowcases was Mrs. Annie Kinzer Congratulations to all.

A birthday club has been formed in the west end of town with 11 women belonging. On Friday morning the ladies met at the home of Mrs. Blanche Cramton where she served birthday cake for Mrs Liz De Abreu honoring her on her birthday. Happy ? ? birthday to you all.

Mrs. Blanche Cramton and Mrs. Ruth Davidson held a card party on Saturday night with 4 tables of 500 honoring Mr. Dave Cramton and Mr Jim McKinny who were celebrating birthdays High went to Mable and Fred Robson and low to Hilda Krootsch and Jim McKinny. A lovely lunch with 2 birthday cakes was served by Blanche and Ruth. It was also Mrs Mable Robson and Mrs. Lila Cooper's birthday.

Sunday supper guests were at the home of Mr. and Mrs. Dave Cramton to help Dave celebrate his birthday.

Mr. Myron Cramton and Miss Monique Boris spent the weekend with parents Mr. and Mrs. [illegible]

Brownie and Guide Assoc. Meet

The March meeting has been changed to Monday, March 11, 8.00 p.m. at the home of Mrs. G. Link. All mothers and interested persons are asked to attend. Plans will be completed for the Dot West Cooking School as a project to raise money for the Agri-plex by the brownies and guides.

★

KILLAM PUBLIC SCHOOL ELECTS STUDENT EXEC.

On February 14, the Students Union held an election day. The new executive is as follows:

President: Karen Dammann
Vice Pres.: Betty Thibodeau
Secretary: Julie Dammann
Treasurer: Kelly Fulks.

Killam Public's badminton team took 3rd place this year in the Strome tournament on Saturday, February 23. A good time was had by all.

The Students Union is holding a King and Queen contest to raise money for their organization. The six contestants taken from the three house leagues are: Black - Donna Bonnett, Darren Grant; White - Karen Dammann, David Smolski; and Red - Colleen Fossen, David [illegible]

The prize to be won is a cassette tape recorder.

★

Bowling News

FOR LAST WEEK

Ladies high single: 264, high triple: 717, high average: 212, Kay McMahon.

Men's high single: 300, high triple: 720, John Stubbs, high average: 212, Bill Morgan.

Team for the week: P & W. High single: 1171, high triple: 3219, consists of A. Wetmore, G. Wetmore, S. Wetmore, A. Prelm and D. Prelm

John Stubbs was the winner of 5 strikes, so wins a prize from Kitty Kat Beauty Salon. Last weeks I forgot to put in. Robert Bjerken had 5 spares. Sorry Robert.

McGowan's Welding
Oilfield — Rig — Industrial
Portable & General Welding
● Welding Supplies
● Blacksmithing
● Ornamental Iron
PHONES: Bus. 385-3880
Res. 385-2216
Killam, Alberta

KILLAM SHEET METAL Ltd.
Plumbing — Heating — Air Conditioning
Lennox Furnaces and Air Conditioning
Meyers Pressure & Septic Tank Pumps
Water Softners & Water Iron Filters
Eavestroughing Installed
Lloydminster Septic Tanks
Propane and Natural Gas Installations
CALL US FOR A FREE ESTIMATE
BUSINESS PHONE 385-3877
AFTER HOURS EMERGENCY SERVICE:
Heating - Phone Gilbert, 385-3894 or Roger at 385-3833
Plumbing — Phone Joy at 385-3562

Late winter buys
Electric Welders
Air Compressors
Space Heaters
All Farm and Garden Tools
Hand Tools of all Kinds
JOHN DEERE BICYCLES
See them now while prices are right
● TWO NO. 6600 COMBINES ON HAND
FLAGSTAFF IMPLEMENTS Ltd.
Your John Deere Dealer
PHONE 385-3839 or 385-3392 KILLAM

DELUXE SMORGASBORD
EVERY SUNDAY
FROM 4:30 P.M. to 7:30 P.M.
featuring
Chinese and Western Foods

ADULTS: $2.95 CHILDREN: $1.50
EDDIE'S CAFE
PHONE 385-3950 KILLAM

Strome and District News

STROME—Your Strome news reporter for the month of March is Mabel Wheller. Ph. 376-3786.

Mr Gordon Stromberg M.L.A and Mrs Sandra Zelmer from the Department of Agriculture attended the United Church Pancake Supper Tuesday evening, which was very successful

The Strome Rec. Board held a meeting Tuesday evening in the Elks Hall Gordon Stromberg and Mrs Sandra Zelmer, who is assistant Supervisor of Agricultural Societies for the Department of Agriculture were in attendance to speak about forming an Agricultural Society and answer any questions that arose

Sympathy of the community is extended to Katie May and Joe Eshpeter on the passing of their brother-in-law, Mr. Nels Anderson in Edmonton last Tuesday Katie May, Rod and Mary May, Joe and Sylvia Eshpeter, Roy Eshpeter, Irvin and Irene Eshpeter all attended the funeral in Edmonton Saturday. They also visited Clayton May at the University Hospital.

Sympathy is also extended to Doris Pasychnyk on the passing of her uncle, Ken Brown of Craigmyle, Alberta. Doris and Martin attended the funeral last Saturday and also spent the weekend with Doris's parents at Delia

Eve Thorburn and Os. Nielson of Edmonton visited with Mr. and Mrs. Lyle Thorburn for the weekend

Mr and Mrs Bill Auburn and Carolyn visited Mr. and Mrs. A. Sprague and family of Calgary on the weekend.

Mr and Mrs. L. Turgeon and Nadine of Mildred, Sask., and Mrs. L. Hamm of Belbutte, Sask., were weekend guests of Mr. and Mrs. H. Hamm.

Mr. and Mrs. Doug Clarke and Trudy were Metiskow visitors on Sunday with Mr. and Mrs. Ted Morgan. Kevin returned with them as he had been visiting there the past few days.

Several Stromites participated in and attended the Killam Ice Revue on Saturday which was thoroughly enjoyed by all.

Visitors this weekend with Mr and Mrs. Sig Johnson were Ole and Marj and family of Calgary. Ken, Dale and boys from Camrose and Rev. Richards of Killam were also dinner guests on Sunday. Later Sunday afternoon, Mrs. John Kroetsch and Sister Mary Katherine of Edmonton called on Mr and Mrs. Johnson.

Annie Heisler and Mr. and Mrs. John Hauck visited relatives in Denzil, Sask. last weekend.

The Senior Citizens club held their first social evening in the Elks Hall Thursday evening. Twenty-five members were present. Cards were played and a delicious lunch was served.

Henry Curtis, Wilsey Robson and Peggy Richmond were Edmonton visitors Monday.

The Birthday Gang gathered at Mabel Robsons Saturday to help her celebrate her ?? birthday Congratulations!

Get well wishes go out this week to Ann Hill and Susan Thorburn, both patients in Killam Hospital.

The World Day of Prayer held in Strome Catholic Church Mar. 1 was very well attended. Sister Mary Katherine (Kroetsch) of Spruce Grove was guest speaker. The theme this year was "Make Us Builders of Peace". A lovely lunch was served by the C.W.L. in the [illegible]

(Intended for last week)

Pat, Jean and Debbie McNaughton were home for the weekend.

Mr and Mrs Alvin Gordon, Mr. and Mrs. Dave Lorenson, Mr. and Mrs. Earl McDougall, Mr. and Mrs. Keith McDougall, Elmer McDougall and Bev all attended the wedding of Carolyn Mather in Edmonton on Saturday.

Mr and Mrs. A. Lorenz and family attended the wedding of their son Dwight in Kamloops, B C last weekend. Mr and Mrs Jerome Fuechtman and Debbie and Darrel of Edmonton also attended the wedding.

Janet Pooler of Edmonton was home for a few days last [illegible]

Mr. and Mrs. Raymond Eshpeter were weekend visitors at the Dennis Dalueg residence.

Mr. and Mrs. Stan Wheller and family were visitors with Mr. and Mrs. H. Doan of Camrose on Sunday.

Get well wishes to Mr. Cliff Robbins who is a patient in the Daysland Hospital.

Mrs. Avis Steiger was an Edmonton visitor Thursday evening. Mary Lynn, Robert and Norma Lee returned with her to spend a few days here.

Welcome home to Mr. Sig Johnson who has spent two months in hospital in Edmonton. He's reported to be doing very well.

Mary McNaughton's sister, Mrs. Trimming and son from Mission B. C. spent a few days here. They visited Mrs. Collins who is a patient at Vegreville Nursing Home. Mary accompanied them as far as Calgary on their return trip.

Mr. and Mrs. Alvin Gordon moved Janice to Lethbridge on [illegible]

★

PARTY LINE

● COOKING SCHOOL

A "Dot West Cooking School" will be held Wednes., March 20 from 7:30 to 10:30 p.m. in the Hardisty Elks Hall. Free lunch and door prize.

● SKATING REVUE

Hardisty Figure Skating Club presents "Musical Decades" on Friday, March 15th at 8 p.m. in Hardisty Arena.

● MIXED BOWLING

A meeting of the Mixed Bowling League will be held at the Sedgewick Recreation Centre on Tues., Mar. 12th at 8.00 p.m. All members welcome.

● MISSIONARY SPEAKER

Coming to Hardisty United Church Hall on March 14th, at 7 00 p.m., Miss Kvigstad, missionary from Haiti, will show slides and speak. The public is invited Lunch will be served. [illegible]

● YEAR-END MEETING

Sedgewick Figure Skating will wrap up the season with a meeting on Tuesday, Mar. 12th at 7:00 p.m. at the Rec Centre

AGT

Report on Church School

A meeting of the executive and teachers for the Community Church School was held at the home of Mrs. A Saunders, co-ordinator, on February 22, 1974.

The teachers were most appreciative of the good attendance record of the school.

The children registered in grades 4-9 inclusive will be attending church services at the various churches from time to time to give them a knowledge and a better understanding of the ceremonies and symbols peculiar to each denomination. Any parents interested in attending these services with the children are invited to do so by contacting their child's teacher.

The staff of the Agri-plex are to be commended for the co-operation and consideration given in scheduling their sports events so as not to conflict with the children attending church school. Parents may contact the Agri-plex if their children are having a problem in this regard.

It is hoped by the executive and all concerned that the enthusiasm continues as this is a case of priorities.

Strome students elect

During the week, the Strome School Students Union held an election. The new executive is: President, Glen Blatz (Gr. 8) Vice. Pres., Barbara Hayes (9) Secretary, Marietta Mourits (9) Treasurer, Jean Pfeffer (Gr. 7) Asst. Treasurer, Pamel Bartusek (Gr. 7); Sports Reporters, Michele Niehaus (Gr. 9) and Patrick Hayes (Gr. 8); Grade 9 Room Rep. Connie Fuechtman; Grade 8 Room Rep. Adele Pfeffer; Grade 7 Room Rep., Alice Mrychko.

New committees elected were Constitution, Maxine Cramton, Valerie Bednarz and Dianne Loesch; Fund-raising - Linda Bednarz, Patrick Hayes and Rita Mitchell, Rings & Crests, Pamela Plishka; Newspaper, Maxine Cramton. All other committees will be elected next meeting.

A 'Welcome to our School' is extended to Pamela Plishka in Grade 9, Jocelyn Brockhoff in Grade 8, Janice Brockoff in Grade 5, Denise Dalueg (Gr. 2) and Collette Dalueg (Grade 1).

Friday, Feb 22 was a rather hectic day at Strome School as we prepared for the County Badminton Tournament next day. Congratulations to all the winners of this event!

The Strome players won six of the ten events, and were awarded the team trophy by a lead of only 2 game wins over the team in second place, which was Heisler. This was the narrowest margin experienced in this, our fourth consecutive victorious year

Skating takes place at the rink at noon hours. Wrestling is planned for Grade 5 and 6 boys. Volleyball for Junior High takes place Mondays

Norman Olsen is still hopping about the school in his cast. Marietta Mourits is to get out of hospital soon, hopefully.

Thursday and Friday, all the students enjoyed the long weekend due to Teachers convention.

Winners in the Junior High Curling Bonspiel were:

"A Division" 1st place, Donald Miller (skip), 3rd Ken Hill, 2nd Bonnie Hauck, and lead Rita Mitchell. 2nd place was won by Grant Eshpeter (skip), Audrey Lorenz (second), Dan Hochhausen (third), with Kathy Hochhausen and Larry Renske switching off for lead

"B" Division, 1st place was Connie Fuechtman (skip) with Pam Plishka (second), Carol Pfeffer (third) and Glen Blatz (lead). 2nd place was won by Mary-Ann Kroetch (skip), Dianne Loesch (2nd), Pat Hayes (3rd) and Adele Pfeffer (lead).

The crying towels went to Barbara Hayes, Ricky Yarham, Jeanette Robson and Valerie Bednarz.

The first Volleyball games will be on Friday in Daysland.

Fun Club executive are.
President, Mary-Jane Hayes
Vice Pres., Ole Christensen
Treasurer, Marie Miller
Secretary, Barbara Mitchell

Their committies will be elected sometime this week. Members of the club are from Grades 5 and 6.

The Killam-Strome Skating Carnival included many of our elementary students, of whom we are proud.

—Reporter, Maxine Cramton

★

SPARKS by Willis Forbes

It would be a better world if people would bend their knees more and their elbows less.

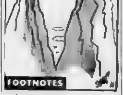

"How did you get over there?"

Galahad couple celebrate 63rd

GALAHAD — Congratulations to Mr. and Mrs. Ern Jackson who celebrated their 63rd wedding anniversary this week with a family dinner

Mr. and Mrs. Gordon Stewart were pleasantly surprised on Monday evening when a large gathering of friends and rela-[illegible] of their 25th wedding anniversary. After an evening of games and cards, Mr. W. Washburn presented the happy couple with a purse. The evening was brought to a conclusion with a lovely lunch.

Mr. and Mrs. John Swaren and family of Donalda were Sunday visitors with Mrs Bill Wise and later visited their uncle, Bill Wise in hospital.

Mr. and Mrs. Albert Roeder of Medicine Hat have been visiting with Mr. and Mrs. Walt Roeder for the last week

Visiting at the Bert Ponto home this week were Mr. and Mrs Bob McLean and Mr and Mrs Warren Rick of Edmonton

A speedy recovery to Gordon Fuller who underwent surgery at St. Mary's Hospital in Camrose on Wednesday.

Mrs Alvina Hirsch is a patient in St. Mary's hospital in [illegible]

The children are enjoying a two day holiday while their teachers are attending their convention in Edmonton

Mr. Jim Bullee of Alliance is in charge of the renovations being done on the basement of the Missionary Church.

Mrs. Doreen Meyers and Sandra of Forestburg visited on Wednesday with Mr. Hugh Bownes and Carrie.

Born to Mr. and Mrs. Gerald Badry in Winnipeg on Thursday a baby boy, another grandson for Mrs. Martha Badry

Those from Galahad attending the Ted Washburn wedding on Saturday were Mr. and Mrs. Willard Washburn, Mr. and Mrs. Shirley Holben, Wayne Mah and [illegible] Jackson.

Mr. and Mrs. Wilmar McMahon of Edmonton spent the weekend with Mr. and Mrs. Walt Roeder.

Mr. and Mrs. Don McMahon and family and Mrs. Gladys McMahon are spending a week holidaying in Ladysmith, Vancouver Island.

Mr. and Mrs. Larry Olstead and family and Mr. Gerald Badry were Thursday visitors with their mother, Mrs. Martha Badry.

Mrs Frances Dorval and Joyce of Castor were Thursday visitors in town.

Mr and Mrs. Dominic Gamroth and Mrs. Martha Badry were Sunday visitors at the Don [illegible]

[illegible] has been visiting with his brother Jim and family.

Last Saturday Mrs. Jacqueline Bourque and Gene accompanied Mr. and Mrs. Alphonse Perrault to Wetaskiwin to visit Mr. and Mrs. Armond Perrault.

The World's Day of Prayer was held in the Presbyterian Church on Friday, with Mrs. Margaret Bownes as leader. Carrie Bownes read the scriptures. Readers were Mrs. Ken Hudson, Mrs. Irene Stewart, Mrs. Rita Allen, Mrs. Alta Willis and Mrs. Doreen Herle. The message was delivered by Mrs. Lois Brausen. Lunch was served in the basement following the meeting.

Mr. and Mrs. Armand Perrault visited Mr. and Mrs. Albert Fetaz of Castor who are moving to St. Albert shortly

The Senior Citizen Friendship Club met on Thursday evening The business meeting was conducted by the President, Mrs W. Wise. Mr. Hugh Bownes is the new secretary-treasurer. A very lovely program was given by a Ladies Orchestra from Killam. Lunch was served at the conclusion of the evening

Mr. and Mrs. Alphonse Perrault flew to Portland, Oregon to visit friends and relatives for a few weeks.

Mr. Eddie Koenig is in Fort McMurray where he has been employed by a seismograph company.

Meat Buys
EFFECTIVE MARCH 7, 8, 9

SIDES of BEEF lb.	95c
FRONTS of BEEF lb.	87c
RINDS of BEEF lb.	$1.17
SIDES of PORK lb.	63c

CUT, WRAPPED, FROZEN
GALAHAD MEAT MARKET
385-3760 Phones 583-3760
KILLAM and GALAHAD

Moto-Ski
for '74
NEW & USED MACHINES
NOW IN STOCK
FOR ALL YOUR NEEDS, SEE
R. PETERSON & SON
Phone 385-3545 Killam, Alta

TODAY'S INVESTMENT IS
TOMORROW'S PROFIT AT:

Tuesday, March 12, at Killam
CHAROLAIS PRODUCTION SALE &
ALL BREEDS BULL SALE — 1:00 p.m.
Featuring 20 bred Charolais Heifers, ⅞, ¾, ½ bloods, bred to Sir C.R.L. Corail and Mr. Lazy A. — PLUS — 29 Open Yearling Char. Hfrs., 18 Recorded Yearling Char. Bulls from D. Taylor, Chauvin — PLUS — 6 Purebred Polled Herefords services by Minburn Nook thru 14D. 1 Polled Hereford Bull. 1 Purebred Char. Bull. 2 Purebred Brown Swiss Bulls. 3 ½ Maine-Anjou Yearling Bulls. 3 - ¾ Simmental Yearling Bulls and 12 - ½ Yearling and 2-year-old Simmental Bulls. 1 - ½ Chianina Yearling Bull. 3 - ½ Murray Grey Yearling Bulls. 2 - ½ Limousine two-year-old Bulls.
Approximately 50 Bulls and 60 Females on Offer.

UP-COMING SALES
TUES., MARCH 19th — Bulls, Stock Cows and Bred Heifers at Killam, 1:00 p.m
SAT., MARCH 23rd — First farm sale — Nester Werstiuk, Two Hills, Alta.
FRIDAY, MARCH 29 — Cars, Trucks, Farm Machinery, Lumber, Posts, 11 00 a.m. at Camrose.
SAT., MARCH 30th — Regular Saturday Sale featuring Dairy Cattle.
MONDAY, APRIL 1 — Twilight Horse Sale at Camrose at 6:30 p.m.

SAVE MORE!! SAVE HERE!!
ALL APPLIANCES and FURNITURE IN STOCK AT PRESENT PRICES
ALL NEW MERCHANDISE WILL BE UP AT LEAST 10%
BUY NOW — AND SAVE !
KILLAM ELECTRIC LTD.
Phone 385-3550 Killam, Alta.

NEW & USED CARS
and TRUCKS FOR SALE
1974 BUICK ESTATE WAGON, extras
1974 VENTURA G.T.O.
1974 BUICK LeSabre Luxus
1974 BUICK CENTURY REGAL
1971 CORVETTE STINGRAY 350, Coupe, 4 speed
1969 OLDS 442 — 1972 G.M.C. SUBURBAN
1970 CAMARO — 1971 PLYMOUTH DUSTER
1971 G.M.C. ½ TON, 6 cylinder, automatic
1965 60 SERIES - 5 & 2, V-8 new rubber, excellent condition
1968 60 SERIES 366, V-8, 5 & 2, Excellent shape.
1971 ¾ TON G. M.
MacLENNAN MOTORS LTD.
Pontiac — Buick — G.M.C.
Box 88, KILLAM Phone 385-3565

Announcing . . .
M & P Enterprises, Red Deer, franchise dealer for
Filter Queen
(The World's Finest Vacuum Cleaner and Air Purifier)

is pleased to announce the appointment of Mrs. Alvin Miller as a representative for East Central Alberta.
Please Write: Mrs. Alvin Miller, R.R.1, Alliance, Alta.
or Phone 879-2149 for a free demonstration or service.

Camrose & Killam Auction Marts
TUESDAY, APRIL 2nd—Open Heifer and Bull Sale, 1 p.m [illegible]
WED., APRIL 3rd — Horse Sale at Killam at 6 30 p.m.
TUES., APRIL 9th — All Breeds Exotic Sale at Killam
MONDAY, APRIL 15 — Farm Sale, Al Bateman, Alliance
TUES., APRIL 16 — Farm Sale, Leslie Ball, Sedgewick
WED., APRIL 17 — Farm Sale, Bert James, Coronation
FRIDAY, APR. 19 — Farm Sale for Garry Olsen, Ferintosh
SAT., APRIL 20 — Farm Sale, Mike Zelez, Two Hills
DATE TO BE ANNOUNCED — Farm Sale for Mrs. Sadowski, Tofield
MON., APRIL 29th — Farm Sale, Nels Djos, Sedgewick
WED., MAY 29 — Blond D'Aquitaine Day at Camrose.
FRIDAY, JUNE 7th — Saskatchewan Provincial Maine-Anjou Sale, Regina
Planning a Farm Sale ? Give us a call. We would be pleased to discuss all details with you.
Camrose & Killam Auction Marts

Camrose Auction	672-2114	Killam Auction	385-3746
Otto Stroberg	672-3986	Dennis Stroberg	385-3669
Bert Wallner	672-2222	Ken Jacobsen	385-2153
Ted Wortypero	672-2294	Lionel Troyer	385-3873
Ray Labrecque	645-2398	M. Lohne	856-2206

Buy, Sell, Trade, Hire, Rent, Find THROUGH THE WANT ADS

Classified Ad Rates:
3c per word. Minimum 75c, for 1st insertion. Subsequent issues, 2c per word, min 50c. (This includes For Sale, For Rent, Card of Thanks, Coming Events, Memoriams, etc.)
Legal Notice Rates:
20c per line, 1st insertion, 15c per line, subsequent issue.
25c additional charge if ad not paid when placed.

For Sale

FOR SALE — 1500 Oat and barley straw bales. Contact Norman Fuechtmann, 376-2182. 31-3p

FOR SALE—Good snappy chore team. Apply John Armitage. Phone 384-2157. 31-2p

FOR SALE—four ½ Simmental bulls, from Hereford cows. Sire Florian. One registered Hereford bull, 3 years old. Phone 888-2150. 31-2p

FOR SALE — Inglis two-speed Wringer Washer and double enamel laundry tub. Phone 385-3943. 31-2c

FOR SALE — 1900 Cockshutt tractor with G.M. motor overhauled, ready for the field. 14 ft. H.D. cultivator with 3 sections flexible harrows and drawbar. Reason for selling, have sold farm. Can be seen at Poyser's Farm Equipment, 384-3884, Sedgewick.

FOR SALE — 15x8 heavy duty trailer house, fully furnished, new rubber, spare tire. Also quantity of Mixed green feed bales stacked and Wheat Straw bales in the field. Phone 386-3738. R. A. Kenny. 31-2c

FOR SALE — 1973 Chaparral SS III 300 c.c., 30 h.p., speedometer, 500 miles. New condition. Contact Dave Galletly, Phone 384-2282. 30-2p

FOR SALE — Registered Polled hereford bulls and females. Will expect grain in trade. Phone 385-3767. Lawrence Dammann. 29-3p

FOR SALE — All sizes of Tires, Batteries and Filters for your car, truck or tractor. Farm Fuels, Lubricants and Fertilizers.—Drever's Gulf Service, Phone 888-3555, Hardisty. After hours Ph. 888-2664. 35tfn

For Sale

FOR SALE — Four bedroom, two-storey house in Killam, located on two lots. Garage, good garden space. Located close to school. Ph. 376-2181. 31-3p

FOR SALE — 21 range cows, hereford-angus cross, some with calves at foot, others to freshen. Bred to Charolais ⅞ bull. Also Charolais bull, 1800 lbs. Phone 376-2260, Strome, or 446-6224, Leduc. 31-3p

FOR SALE — New Holland grinder, mixer mill No. 232, 1 year old, like new, also ½ Simmental Bull, rising 2 years old. Sure breeder. Richard Willis, 879-2244, Alliance. 31-2p

FOR SALE — Registered Horned Hereford bulls, coming 2 years old. Semen tested. Phone No. 384-2306. L. Arntzen, Sedgewick. 30-2p

FOR SALE — Polled Hereford Bulls coming 2 years. Apply Dave Prichard, 385-2226. 29-3p

FOR SALE BY OWNER — Half Section of good farm land. F½ Section 5, Twp 46, Range 13, West 4M. Present lease terminates this year. No encumbrances. Cash offers to J. M. Sinclair, 855 [illegible] Avenue, Victoria. 30-3c

FOR SALE — The new [illegible] Midas Rapeseed [illegible] 1 germ 96 per [illegible] certified no 1 germ 96 [illegible]. Also certified no 1 [illegible] Rapeseed germ 98 per [illegible]. L.G. Dobry and son, [illegible] Viking. 29-3p

FOR SALE — Harmond Seed Oats for sale. Germination 83 per cent. Phone 385-3913 after 6. 29-6p

FOR SALE — Grain monitors, swath-roller, swather transports, heavy duty battery charger, air compressors, tire changers, gas engines, etc. Contact your Smith Rolls agent, Cecil Van Hecke, Phone 879-2116. 4tfnc

FOR SALE — Dairy Supplies, and new and used milking machine parts from your De Laval agent. Bob McGowan, Phone 385-2208. 29-3p

For Sale

FOR SALE — two pure bred bulls, rising one year, one hereford, one polled shorthorn. Phone 336-2186, Viking. 31-1p

FOR SALE — Excellent farm in Strome area. 5 quarters of No. 7 soil. 727 acres broken. 4 bedroom modern bungalow, double plumbing, attached garage, large cattle and hog barn, 2 feed lots with running water throughout. School bus and rural mail at gate. 1 mile off pavement. Phone 376-2280 or 446-6224, Leduc. 31-3p

FOR SALE — Double Strombecker electric racing set, complete with all accessories, 60 feet of track, 3 cars, plus 2 ski-doo shells. Excellent condition. Phone 888-3665. 31-2c

FOR SALE — Older style two-storey house, three bedrooms and bath, complete with stoker furnace and hot water tank, to be moved. Phone 376-2283. 31-2p

WEDDING INVITATIONS — ✝ liturgical designs. Also matching reply cards, Serviettes, matches, thank you cards etc. day service. See our large choice of formal, fancy or [illegible]. Call The Community Press.

FOR SALE—See our large assortment of wedding invitations and accessories; business letterheads, envelopes; business cards, personal stationery, along with personalized playing cards, napkins, matches. Call J. Gramlick, 385-3671, Killam. 30-3p

SCOUREX FOR CALF SCOURS. Contains 14 different components to produce a balanced, four way action. Promotes fast recovery without permanent damage. Spring Special until Feb 28, 22 tablets, $7.50. Available at The Stockman's Stall or Borth Drug Mart in Killam. 30-2c

FOR SALE — 1968 Dodge Monaco, V-8, power steering, 2-door hardtop. Excellent condition, $900. Harold Klinger, 888-2138, Hardisty. 30-2p

Help Wanted

AVON—GLAMOUR — BEAUTY. AVON — Our products are fun to sell and fun to buy. Call Mrs. E. Fritze, Castor, Alta., Phone 882-3150. 31-1c

WANTED — 2nd man to work in the Alliance Seed Cleaning Plant. Phone 879-3827 (day), 879-2174 or 879-2142 after 5 p.m. 31-1c

THE COUNTY OF FLAGSTAFF NO. 29

Requires and invites application for the position of school bus driver in the south west Sedgewick area.

Employment to start on a date mutually agreed upon between County and the successful applicant.

Salary - approximately $246.00 per month (excluding July and August).

Successful applicant must have or be able to obtain a Class 2 or better drivers license.

Applications stating age and experience to be in the hands of the undersigned not later than 4:00 p.m. Monday, March 11, 1974.

Grant A. Cheram
Assistant Secretary-Treasurer
County of Flagstaff No. 29
Sedgewick, Alberta
30-2c

NOTICE
Spring Supply of C.C.I.L. Cultivator Shovels
NOW IN STOCK
STILL SELLING AT LAST YEAR'S PRICES
Made to fit most Cultivator Models
Buy while they last!
CO-OP IMPLEMENTS
SEDGEWICK

Wanted

WANTED — Unusual or 11 hole dial phones, wooden, wall and candlesticks. Lucien Billard, Dollard, Sask. 28-5p

For Rent

FOR RENT — Basement suite available April 1, 1974. Phone 385-3854. 31-2p

FOR RENT IN LOUGHEED — 3 bedroom bungalow with full basement and attached garage. Phone 434-2374. 27-tfnc

Legal Notices

In The Surrogate Court of Northern Alberta
Judicial District of Wetaskiwin
NOTICE TO CREDITORS AND CLAIMANTS

In the Estate of BLANCHE IRENE TENNIS, late of Hardisty, Alberta who died on the 5th day of January 1974.

Take Notice that all persons having claims upon the estate of the above named must file with the undersigned by the 5th day of April 1974 a full statement of their claims and of securities held by them.

Saucier, Jones, Black, Gain, Stratton and Laycraft,
Barristers and Solicitors
300 Bentall Building,
444 - 7th Avenue S. W.,
Calgary, Alberta T2P 0X9
Solicitors for the Administrator
31-1c

TOWN OF SEDGEWICK
PUBLIC NOTICE

Pursuant to the provisions of Section 315 of the Municipal Taxation Act, R.S.A., 1970, Public Notice is hereby given that the Council of the Town of Sedgewick intends to undertake the contruction of asphalt pavement of streets as a local improvement. The estimated cost of the aforementioned local improvement is $120,000.00, which is to be financed as follows: $60,000 from Street Assistance Grant and current funds, and the balance of $60,000.00 to be borrowed from Municipal Finance Corporation, repayable over a period of 15 years at a rate of interest not exceeding nine per centum (9%) per annum and to charge the lands abutting that portion of the street or place wherein the local government is made at the uniform rate of 50 cents per front foot of frontage over the said period of 15 years.

All costs in excess of the aforementioned rate per front foot will be borne by the Town at large.

The location of the proposed local improvement is as follows:
On Laurier Street from Railway Avenue to Borden Avenue.
On Tupper Street from Railway Avenue to Borden Avenue.
On Thompson Avenue from Amherst Street to MacDonald Street.
On Bowell Avenue from Amherst Street to Laurier Street.
On Borden Avenue from Tupper Street to Laurier Street.

Notice is further given that unless the majority of the owners of the lands that may be assessed therefore, representing at least one-half in value thereof as aforesaid petition the Council against it within two weeks after the last publication of the Notice, the local improvement may be undertaken and the cost thereof assessed by the system of assessment referred to in this Notice.

If no petition sufficiently signed has, within the time limited in that behalf been presented to the Council against the local improvement or assessment aforementioned, the Council may undertake the proposed local improvement at any time within three years of the giving of the Notice.

Date of the last publication of this Notice will be 7th day of March, 1974.

Dated at the Town of Sedgewick this 20th day of February, 1974.
L. A. Kneeland,
Secretary Treasurer
30-2c

Legal Notices

Tender Notice

In anticipation that natural gas may soon be available from one or more Rural Natural Gas Co-ops serving the County, the Council invite tenders for the conversion or replacement of heating appliances in the dwellings and or grader sheds at the following locations:
Pt. SW 34-40-11-W4th Meridian
Pt. SW 3-45-12-W4th Meridian
Pt. SE 26-43-14-W4th Meridian
Lot 3, Block R, Plan Galahad 468 K.S.
Lot 5, Block Q, Plan Alliance 4630 NY

Grader sheds to be equipped with two overhead gas heaters. Those wishing to tender should contact the Gas Co-ops as to the date natural gas may be available.

Two bids are to be submitted, one indicating cost of replacements or conversions with trade-in of present appliances and one without.

Tenders will be received up to 5.00 p.m. on April 30, 1974.

Further information may be obtained from the undersigned.

The lowest or any tender not necessarily accepted.

C. B. Robertson, Sec. Treas.,
County of Flagstaff No. 29
Sedgewick, Alberta
31 & 36 c

Public Notices

Notice
Carpets and Chesterfields SHAMPOOED in your Home. Phone Stuart Rose at 842-3400, Wainwright, Alta. 27-29-31-33c

BAND AVAILABLE
"THE CANADIAN RACE"
• 5 piece band
• Modern & Old-time Music
Phone 734-3947,
Box 217, Irma, Alta. 28-4c

CHARLES F. CAMERON
Authorized dealer for Electrolux (Canada) Ltd., the Complete All-new Electrolux Vacuum Cleaners and Floor Conditioners. Phone 856-3808 or Free home demonstrations or write Box 70, Hughenden. If no answer at the above number, phone 888-3834, Hardisty. 26-13p

SHIPPING HOGS from Strome on Thursdays
Hog Marketing Board regulations require that cut-off time for receiving hogs be 12 o'clock noon. Therefore, all hogs being delivered must be at the Stock Yards by noon. For pick-up service, kindly phone 376-3507 or 376-2114 the day before.
Dave Lorenson, Strome. 28tfn

Notice
Have your TRACTOR and TRUCK SEATS REPAIRED at KILLAM SHOE & GENERAL REPAIR — Dick Kinzer. 1 door south of Killam Hotel. Phone 385-3621. tfn

FOR LIVESTOCK HAULING Contact:
Gordon's Trucking,
Gordon Coates, Lougheed.
Phone 386-3753. tfnc
Hog Haul every Wednesday

HOG SHIPPING
We will receive Hogs every Tuesday at our Local Yards until 12:00 noon.
We will also pick-up if necessary. Phone: 385-3002 or 385-3082.
Henry's Transport Ltd., Killam, Alberta. 38-tfnc

Announcement

Mr. Norman Rolf of KNAUT ROLF & BURGESS, Barristers, Solicitors and Notaries, Camrose will be in attendance every Wednesday at Killam from 1:00 p.m. to 5:00. Phone 385-3854. 15

E & M
Accounting Ltd.
9635 - 82nd Avenue
Edmonton, Alberta
PHONE 433 - 8263

Cards of Thanks

Many thanks to Dr. Amin, Sisters and Staff of Killam General Hospital for the wonderful care given me during my stay there. Also thanks to all my friends for their visits, cards and gifts. It was very much appreciated.
Blair Grant

I would like to thank all the people who bought and sold tickets for me while I was participating in the Kinsmen Queen Contest. I would also like to give special thanks to my campaign manager, Peggy Bonar, who assisted me during my ticket selling. Thank you everyone.
With appreciation
Diane Wegenast

I would like to say thanks to Drs. Cahill, Cunningham and Stanners and the staff of Hardisty Hospital for their care. Also thanks to our friends and relatives for their visits, cards and gifts. It was very much appreciated.
Gayle McClements

Sincere thanks to all of my friends and relatives for the cards, visits, gifts, and flowers while I was a patient in the University Hospital.
Sig Johnson

I wish to sincerely thank Drs. Roist, Stanners, and Renny, the nursing and kitchen staff of the Daysland Providence hospital, for the excellent care I received while a patient there. Special thanks to Father Elkin, Father Schmeltzer and everyone who visited, sent cards, gifts or helped the family in any way. It was greatly appreciated.
Mrs. Margaret Leeb

We are back in production after our hog barn fire, thanks to so many wonderful people. We would like to thank all who came to fight the fire and a special thanks to Hardisty and Alliance fire departments, and the following, who helped in so many ways: A. Ferrence, B. Cibart, N. Brynlund, G. Lear, P. Van Hecke, H. Duncan, G. Johnson, the Livingstons, Tom and Ethel McCracken, Charles McKinney, Nels and Daisy Jensen, B. Steadman, J. Wold, R. McCracken, Vernon Johnston.
Bill and Merle Chave

I would like to thank all those who supported me in my recent campaign for Carnival Queen. A special thanks to all who helped selling tickets, and to my campaign manager, Lee Anna Arbuckle. Congratulations to the two winners, Toni Sims and Lynn Buchanan.
Brenda Bergum

In Memorium

In loving memory of our dear Mother and Grandmother who passed away March 6th, 1969.
Quietly remembered every day,
Sadly missed along life's way.
Just as you were, you will always be
Treasured in our memory.
Edna, Melvin, Jerry and families

In loving memory of our Mom Mrs. Tilda Fossen, who passed away March 16th, 1972.
Deep in the heart lies a picture,
Of a loved one laid to rest
In memory frame we shall keep it,
Because she was one of the best.
Sadly missed by,
Her children and families

DREVERS' GULF SERVICE
Call, Write or Phone Collect
888-3555 Hardisty
A Complete Line of Dealer, Lubricants, Tires, Batteries, Farm and Industrial Fuels, Filters - Fertilizers
FOR SALE — All Sizes of Tires, Batteries, Filters and Accessories for Your Car, Truck, or Tractor — Weed Sprays, Carbyne Seed Treat, Baler Twine and Cultivator Shovels, Etc.
SERVICE & SATISFACTION

Coming Events

★ Annual Agriplex Supper and Program, Saturday, March 9. Supper to be held in the Catholic Church hall at 6:00 p.m., program to follow at 8:00 in Killam Elks Hall. This year's theme is "Sounds of Music" featuring such artists as the Harry Anderson family, the Morgan sisters, Palmer sisters, Rhonda George on the console organ, Les Dolanz and his flying drum sticks, and many others. Supper $5.00 per person, Program $2.00. Come out for a good night of family entertainment. 30-2

★ BINGO this Saturday evening, March 2nd at Sedgewick Community Hall, at 8:00 p.m. Jackpot is 53 calls for $35.00.

★ St. Patrick's Dine and Dance in Killam Elks Hall on Sat., March 16th, to the music of Horinek's orchestra. Tickets available from Elks Lodge members. 31-2c

★ Daysland ICE CARNIVAL to be held Sunday, March 10th at 2:00 p.m. Adults $1.00, Students 50c, 12 and under free. Everyone welcome. 31-1p

★ Sedgewick Figure Skating Club meeting on Tuesday, March 12th at 7:00 p.m. at the Rec Centre. Wrap-up and election of officers.

★ There will be a film shown at the Sedgewick Community Hall on Wednesday March 13, "Thief in the Night", sponsored by Killam Baptist Youth group. 31-1c

★ A HOBBY FAIR will be held in Sedgewick Community Hall on Wednesday, April 10, 2:00 till 8:00 p.m. Entries please to Amalgamated Hobbyists of Flagstaff, Box 293, Sedgewick or Phone Mrs. W.R. Simpson at 384-2140 on or before Mon., March 18th. Admission 50c, includes a lunch. 31-2p

Invitation
Leslie and Josephine McClements cordially invite their friends and relatives to Open House on the occasion of their 25th Wedding Anniversary at the Legion Hut, Hardisty, on Saturday, March 16th, 2:30 to 5:00 p.m. Please, no gifts. 31-2p

MEMORIALS
Additional memorials for Mr. Percy Simpson have been received as follows.
Cancer Fund: Mr. and Mrs. Ben Weber, George Christenson.
Correction to last week's list. Memorial Fund - Mr. and Mrs. Hans Toppe, Fritz and Herta Howethe.

CLINIC DATES

Alta. East Central Health Unit
Pre school CLINICS

Sedgewick, Tuesday, March 12 at the Health Unit Office, 10 - 12 a.m. and 1:30 to 4:30 p.m.
Lougheed, Thurs., March 14th, at the School, 1:30 to 3:30 p.m.
Hardisty, Friday, March 15th, at Medical Centre 1:30-3:30 p.m.
Strome, Tuesday March 19th at the Bank of Montreal Building, 1:30 to 3:30 p.m.
Heisler, Wednes., March 20th, at the School, 2 - 3 p.m.
Killam, Thursday, March 21st, at the Town Hall, 10 to 12 a.m. and 1:30 to 4:30 p.m.
Alliance, Thursday, March 28th at the School, 2 to 3:30 p.m.
31-2c

Watch for our MID-WINTER SALE
Flyer in mail now!
Along with many more un-advertised Specials
ANDY'S HARDWARE
Phone 386-3766
LOUGHEED — ALTA

BUSINESS & PROFESSIONAL → DIRECTORY ←

Dr. J. B. CLOAREC
OPTOMETRISTS
Professional Building
Corner 49th Ave. and 49th St.
Phone 672-3361 — Camrose

Dr. Bernard Clarke
OPTOMETRIST
4817 — 51 Street, CAMROSE
(3 door south of Smith Clinic)
Camrose — Phone 672-2080

Dr. D. N. TWERDUN
OPTOMETRIST
Above National Home Furniture Building
5001 — 50 Street,
Telephone 672-3150, Camrose

FEE & SONS LTD.
COMPLETE FUNERAL SERVICE
TELEPHONE 385-3642
KILLAM — ALBERTA

Camrose Animal Breeders Assoc. Ltd.
Office Hours:
8 a.m. to 10 a.m.
Sunday: 8 a.m. to 9 a.m.
Phone Killam 385-3192
Phone Camrose 672-3538

DAVIS UPHOLSTERY
professional upholstery
Phone 336-3880. 8 miles east of Viking, 3 miles north, 1½ miles east or see Randy or Ray at Flagstaff Implements, Killam.

FLOWERS
Hansen's Mens Wear 384-3582
Thompson Drug, Phone 888-3786
Borth Drug, Phone 385-3500
Fee & Sons, Phone 385-3642
Mrs. K. Larson, Ph. 386-3773
S & S Pharmacy, Daysland
FRANKIES FLOWER SHOP
Camrose — Phone 672-4473

JAMES' REAL ESTATE and Insurance
● REAL ESTATE
LISTINGS WANTED
● INSURANCE
All Classes of Insurance Including Life
Phone 385-3454
KILLAM, ALBERTA

LOSNESS AGENCIES
Complete Service in Insurance and Real Estate
Notary Public
Ph. 386-3741, Lougheed

CO-OP INSURANCE
AUTO — FIRE — LIFE
ERNIE KOEHLI
Sales Agent
Phone 384-3923 — Sedgewick

RUBBER STAMPS
Made to Order
4 Day Service
COMMUNITY PRESS
Serving The County of Flagstaff Best

GREEN ACRES

Glen Werner, D.A.

VEGETABLES

[illegible] I was stopping [illegible] grower [illegible] that for [illegible] supp[illegible] [illegible] had to import because we could not grow them here. [illegible] understand [illegible] is not the case. The fact that they are not a premium vegetable is so as Albertans haven't been producing enough to encourage increased production of all vegetables, that we normally can including rutabagas. Dr. G. Purnell, Alberta's Deputy Minister of Agriculture has announced a four year Fresh Vegetable Incentive Program for market gardeners as well as fresh vegetable producers.

The crops for which incentive grants will be given are: carrots, onions, rutabagas, corn, cabbage and parsnip. The amount of the grants will be $7.00 a ton for corn, $10.00 a ton for cabbage, carrots, rutabagas and parsnips and $25.00 a ton for onions. The maximum allowable grant will be $5,000.00 per fresh vegetable producer and $300.00 per market gardener.

To be eligible for incentive payment, a market gardener must:
—grow at least two acres of vegetables
—file his intent to claim an incentive payment with A.D.C. by July 1, 1974
—claim must state crops being grown, market intentions, evidence that crop is being produced on land owned or rented by grower.

The requirements for a fresh vegetable producer are, a minimum of 5 acres and a filing with A.D.C. as for the market gardener, but also including evidence that crop is not being grown under contract to processors.

I realize that in past years very few gardens in our area exceeded domestic needs and thus wouldn't even qualify for this incentive. However, with the present talk of a farmers' market in our county I'm sure that some of our folks with a green thumb may like to avail themselves of this grant.

MILK AND MEAT?

There appears to be some confusion about the new temporary incentive programs announced for hogs, lamb and milk. They are only temporary and will be retroactive to February 1, 1974. The payments will be handled at the market level for hogs and lamb. The payment for dairy deliveries is still being discussed and further information is forthcoming.

The payment to hog producers will be in the neighbourhood of $4.50 per cwt. on a dressed basis. This will likely be based on an index 100 hog.

Lamb producers will receive about $8.50 for every 100 pounds of lamb marketed, while dairy producers will receive an additional $1.11 for every hundred weight of milk marketed.

The Agricultural Development Corporation will administer the funding of the production incentive program, which is expected to cost up to $10,000,000.00.

If you would like more information on these or the vegetable incentive program just call at my office or phone 384-3737.

Services for district pioneer

Peter Theodore Sather passed away on February 13, 1974 at Daysland General Hospital at the age of [illegible] years.

He was born near Lougheed and spent all of his life in the Lougheed - Sedgewick district.

He was united in marriage with Inez Johnson in 1936. To this union eight children were born, four boys and four girls. He was predeceased by a daughter, Louise in 1961.

He leaves to mourn, his loving wife Inez, his children: Elden of Sangudo, Lloyd of Daysland, Kenneth and Victor of Lougheed, Mrs. Stephen Harding (Myrtle) of Barrhead, Mrs. S. Siemens (Pat) of Calgary and Mrs. Jessie Lane (Verna) of Mayerthorpe, three son-in-laws, 2 daughter-in laws, 8 grandchildren, one brother, Tallak of Camrose, two sisters, Gunda of Oregon, and Marie of Camrose, as well as a host of relatives and friends.

Funeral services were held on February 21st in the Trinity Lutheran Church Lougheed, Pastor Palmer Olson officiating.

Honorary Pallbearers were: Arthur Falla, Rod MacKinnon, Harry Pottage and Steve Pottage. Pallbearers were: John McBride, Len Berg, Peter Snethun, Lars Snethun, Andy Snethun and Peter Myrohaug.

Many memorials were given to Prince of Peace L.C.W., Trinity Church Cemetery Fund, the Camrose Lutheran College, the Heart Fund, Gideon Memorial Bible Plan, Mentally Retarded, Bethania Building Fund, Trinity Lutheran Church Fund and the Canadian Bible Institute.

WATER WELL DRILLING AND SERVICING
Losness Drilling
Phone: 386-3764
LOUGHEED — ALTA

THOMPSON DRUGS
HARDISTY
Has a Complete Line of VETERINARY PRODUCTS in Stock
But some items may be in short supply later, so see us now for —
ADE INJECTABLE
VITA FORTE CAPS
UTERINE BOLUSES
SCOUR TABLETS
VACCINES 2, 3 and 8 way
AT COMPETITIVE PRICES with special quantity discounts!

HANSEN Denture Clinic Ltd.
Ray K. Hansen
Certified Dental Mechanic
5107 - 50th Avenue, Camrose
Bus 672-2654 Res. 672-3463

SALE OF TIRES
Truck Tires
900x20 10 ply Firestone Super Rock Grips $130.00
WE NOW HAVE A FULL LINE OF STEEL RADIAL TIRES IN STOCK — GUARANTEED 40,000 MILES
HARDISTY TIRE SERVICE
Firestone Remington Kelly - Springfield
Radial Headquarter — Farm Tire Specialist
Phone 888-3778 (Bus. or Res.) Hardisty

Hardisty News Items

HARDISTY — Roland Van De Wark and Don Fraser have just returned from a trip to Winnipeg where they went all through the Princess Machine shop. Watched a tractor being built from start to finish, which they found very interesting. It was also nice to call on relatives as Roland's niece lives in Dauphin and she is the daughter of Ted and Virgie Archbolds. Also visited a nephew who lives in Winnipeg, son of his brother Ken. Don had his sister Joan and his mother to visit.

Well, with teachers convention being held in Edmonton, on Thursday and Friday, it gave the school children two free days.

Kevin Broen from Camrose came down to visit the Nelsons and the Roland Van Dewarks grandson was visiting them.

Also seen in town were Mr. and Mrs. Ralph Gilbert and Brenda.

With 35 rinks entered in the Men's Bonspiel at Hardisty, the curling rink is a very busy place these days. Hope to have the results soon.

Mrs. A Parsons spent some time baby sitting for her grandson, Darryl McClements while his wife Gail was in hospital. She enjoyed being back in her old home district and meeting her old friends whom she does not see too often any more.

Shari Drager sends us word that "Douglas Charles Irving, of Hamilton, New Zealand who stole my heart when I met him in Alice Spring Australia, has now given me his name in return. The quiet wedding took place in Port Shepstone, Natal in the Republic of South Africa, at 4 p.m., Thursday, December 27th, 1973. The bride wore a simple dress of silver lurex and the groom a white Safari Suit. The attendants, Donna and Brian Smith of New Zealand wore similar outfits in grey. A dinner and dance held at the Crayfish Inn at Port Shepstone, was enjoyed by all having Seafood Platters and plenty of champagne. The Crayfish Inn is an ocean-viewing restaurant built as a ship and very fitting for these travellers.

Although we were small in number to celebrate we would like to thank our many friends from Canada, United States, England, New Zealand and Australia who let us know their thoughts were with us by their letters, cards and telegrams.

The couple travelled through South Africa to Botswana where they spent New Years and then on to the Victoria Falls in Rhodesia before going to Salisbury, Rhodesia where they will make their home.

Geneva and Linda Miller joined forces to entertain the Bridge Club at Linda's home on Tuesday evening. Prize winners were Esther Johannessen and Ruth Longman. During lunch a lovely birthday cake was brought in and "Happy Birthday" was sung to Jeanette Moran.

The Hobby House has been active though attendance has been small since the holidays. Glass cutting and painting with Vera Hendricks instructing was one project while Mary Reber gave an Artex demonstration. Members plan a quilt with Artex flower squares for a raffle later on. The club is also gathering information on the formation of a Ceramics Club, anyone interested in this art is asked to contact some member of the Hobby House as soon as possible.

income tax returns expertly prepared
• For Farmers
• All Types of Business
• Personal Returns
— CALL —
JEROME STANG
Bus. 888-3826 HARDISTY Res. 888-3819

VISTA THEATRE
HARDISTY — ALBERTA
TOPS IN MOVIE ENTERTAINMENT
"SOUNDER"
Starring Cicely Tyson
Warm Drama - Family — Color
ADVANCED ADMISSION
Showing FRIDAY, MARCH 8 at 8:00 p.m.
SATURDAY, MARCH 9 at 7:00 p.m.
"5 FINGERS OF DEATH"
Starring Kung Fu All Stars
Showing SATURDAY, MARCH 9 at 9:25 p.m.
TUESDAY, MARCH 12 at 8:00 p.m.
"MARY POPPINS"
Starring Julie Andrews
Showing THURSDAY, MARCH 14 at 8 p.m.
SATURDAY MARCH 16 at 7 p.m.

We're looking after the gas you need.

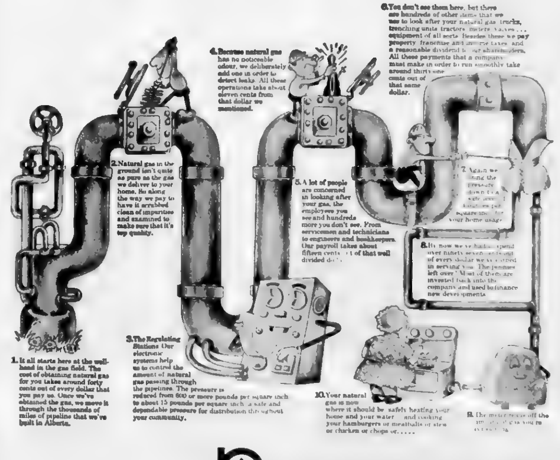

northwestern utilities

Form 2 Section 35A—THE COUNTY ACT

Notice is hereby given that a
MEETING of the ELECTORS
of the County of Flagstaff No. 29
will be held at the Community Hall,
Sedgewick, Alberta
at 10:00 o'clock in the forenoon on
the 18th day of MARCH, 1974
for discussion of the affairs of the County.

The Electors of the Towns and Villages and of Rural School Districts included in the County for School purposes are entitled to attend and to participate in the discussion of school affairs which will be held immediately after the election of a Chairman to conduct the meeting.

Dated this 28th day of January, 1974.
C. B. Robertson,
Secretary-Treasurer.

USE WANT ADS. TO BUY AND SELL

YOU ARE WELCOME TO ATTEND
THE ANNUAL MEETING OF
Sedgewick Co-op Assoc. Ltd.
IN THE
SEDGEWICK COMMUNITY HALL
TUESDAY, MARCH 19th, 1974
7:30 P.M.
The Agenda will include:
Review of Financial Statement
Film — Guest Speakers — Door Prize
Coffee and Doughnuts ALSO . . .

There will be an AUCTION of
CO-OP PRODUCTS
Proceeds to go to the Burgess School, Camrose
AUCTIONEER: KEN JACOBSEN

Sedgewick CO-OP
PHONE 384-3765 — SEDGEWICK

ON TOUR — U B C Thunderbirds and the national team of People's Republic of China line up at the start of one game in Peking before a packed house. The University of B C, led by team captain Brian De Biasio's happy goal tending, took the Nats both times met 5-0 and 7-0. The U.B.C. players, including Sedgewick boy Buster Pederson, then cleaned up five other clubs in Manchuria to sweep a seven-game circuit. The only western hockey team ever to play in China, returned to home Vancouver January 1st from their month-long tour. Coach Dr. Bob Hindmarch pronounced it an outstanding success.

HAZELWOOD GOOD DEED CLUB MEETS IN LOUGHEED

Ten members of the Hazelwood Good Deed Club met at the home of Kay Cox in Lougheed on Wednesday, Feb 20 for their regular monthly meeting. President Gerry Metz called the meeting to order. Minutes were read by Secretary Kay Cox, and the financial statement reported by Treasurer Jo McClements.

Cheques have been received by the club for catering at the Drager Pitre reception and the Sutter anniversary celebration, and appreciation expressed for our services. A thank-you card was also received from Mr. and Mrs. John Groves.

After various small matters were dealt with, a discussion was held on whether to make our usual quilting effort this year, and if so, what designs, colours, and methods were desirable. After a thorough examination of the subject, it was decided to use our favorite maple leaf pattern once more, and after deciding on shades of material desired, Adelaide McClements was commissioned to purchase the necessary items, as well as layette requirements with the assistance of Doris Creasy, to be done as soon as possible.

Irene Creasy's name was drawn for the hostess prize. Irene will also be hostess to our next meeting, as well as one of the birthday girls. (How lucky can you get?)

Kay served us a most delicious lunch which will probably necessitate most of us doing exercises for an extra ten minutes this month. We felt sorry for our absent members, who were probably having a very dull afternoon in B. C., while we were munching Kay's luscious strawberry shortcake.

Optometrist
Drs. Mathieson, Lightle and Muncey
210 Imperial Oil Building
10025 Jasper Ave. Edmonton
DR. O. A. MATHIESON
Will be at the
VIKING MEDICAL CLINIC
TUES., MARCH 12th
For Appointment See Medical Clinic

Club 4-H News

Sedgewick 4-H Hobby Club

On February 19 at 7:30 p.m. the Sedgewick 4-H Hobby Club held their meeting at Sedgewick Central School. The meeting was opened by the singing of "O Canada" and the reciting of the 4-H Pledge. Roll call was taken and the members answered with "what I received for Valentines Day". Six members were present.

The correspondence was read by the Secretary, Lana Mayne. The treasurer gave her report.

The meeting was then adjourned with "God Save the Queen" and lunch was served.

For the rest of the evening, the members worked on foam owls with the instructions obtained from Loretta Danielson.

—Reporters, Cathy Thompson and Tammy Schaupmeyer

Lougheed 4H Light Horse Club

The last meeting of the Lougheed 4H Light Horse Club was held on February 20th at the home of Bob Ness. Quite a few members were present. Mrs. Doody acted as leader in the absence of her husband, who is the regular leader. There was some discussion about going to the rodeo in Edmonton but because all members weren't present, nothing was decided on. Also, members were asked to bring sketches showing ideas for a 4H display. After the closing of the meeting a short study period was held for tests that are to be taken next meeting. Lunch was then served.

The next meeting meeting will be on March 20th at the Doody home.

Reporter — Barbara Ness

Sixtieth anniversary a happy occasion

On Saturday February 2, 1974 Mr. and Mrs. Ray Sutter of Lougheed celebrated their 60th wedding anniversary, one week later that their true date, January 26th. A family supper was set up at the Lougheed Community Hall, for fifty relatives, where Rev. Jackson said grace and Mr. Connie Ingvaldson was master of ceremonies.

Mr. James Sutter proposed a toast to his honoured grandparents, and Mrs. Ellen Sutter composed and recited a poem titled "60 Years of Marriage".

Other honoured guests seated at the head table were Rev. and Mrs. Jackson, Mr. and Mrs Jerrold Sutter, Mr. and Mrs. Pershing Sutter, Mr. Connie Ingvaldson and Mrs. Rosa Frewing.

Open House was held from 7 to 9 p.m., when M.C. Connie Ingvaldson had a talented program arranged. Mr. John Swindell sang a variation of songs, Joanne McClements, Joyce McClements and Mr. Butcher sang and played the piano, and Mrs. Sutter again recited her poem.

During the family supper and open house, Mr. and Mrs. Ray Sutter received several lovely and sentimental gifts along with a money purse. The honoured couple received a scroll from Premier Lougheed and Lieut. Governor Grant MacEwen, a telegram from the Queen, and a letter of congratulations from M.L.A. Ralph Sorenson.

Sixty Years of Marriage

How can we guess what sixty
wonderful years of marriage
must mean to Beulah and Ray.
Joined in matrimony on January 26, 1914, they have been
married sixty years and one
week today.
Out of many wonderful years
blessed with earth's treasures
of love, children and happiness,
I'm sure that this is a day of
all days, in their hearts, they
will always cherish.
What they are sharing with each
other today is something we'll
never know until we make
the grade,
And I'll bet that if we asked
them to explain to us; they'd
just answer, "It's something
we'd never trade".
Can we blame them? I imagine
that after tonight they'll look
back over time and reminisce
Although they'll think of many
fun and happy times and a
few that were sad, there'll be
little ones they'll miss.
During the fall of 1920, Ray
came to Canada and purchased the land known today as
the Sax place.
In 1921 he moved his wife and
family to their Canadian home
to start a new pace.
Ray and Beulah were blessed
with four sons; two who were
born in Canada and two in
the States.
Today they have two sons living, fourteen grandchildren,
and six great grandchildren:
They've started a new race.
They lived on the sax place
from 1921 to 1927 when they
moved to their present farm,
Leave the old and move to the
new – a little progress never
does anyone harm.
Sometime during the year 1954
they built a new home in which they live today,
Although they raised various
animals; their main goal was
to grow common grains and
hay.
So, all of this and much, much
more add up to sixty wonderful years for Beulah and Ray.
This is why we are gathered
here today, to pay tributes
and respects in a proper way.
Congratulations to you, a magnificent couple, and may we
at this time say . .
We all love you and May God
Bless You" as you walk along
life's way.
Now . . may we, your family
and relatives, toast you good
health, prosperity and love
in your future years.

—written by Ellen Sutter

We're sticking to last year's face.

For those of you who own a passenger car, 1974 brings a pleasant change in the matter of license plates. This year you won't have to struggle desperately trying to remove your old license plates and replace them with new ones. Instead this is what will happen: You will receive a renewal form in the mail. After filling it out you take or mail it, along with the license fee to an issuing office or a Treasury Branch office. There you will receive a new vehicle registration and a set of stickers. The stickers then go on the lower right hand corners of your present plates . . . and that's all there is to it.

This revalidation program will apply only to passenger vehicles registered before 1974. If you are registering your car for the first time then you will receive 1973 plates plus the 1974 stickers. Owners of trucks, trailers, motor cycles and other vehicles will receive a new blue and yellow plate for 1974.

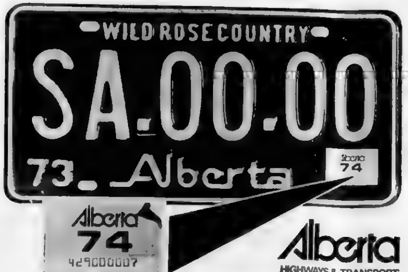

Alberta
HIGHWAYS & TRANSPORT
Motor Vehicle Branch

Shell
Tractor Battery Bargain

Rugged Shell Farm Service batteries available at these low prices for a limited time.

from $13.55

Model 1-60	6 volt tractor battery	$13.55
Model 1-100	6 volt tractor battery	$18.55
Model 4-160	6 volt tractor battery	$30.15
Model 24-60	12 volt tractor battery	$18.10
Model 30H90	12 volt tractor battery	$32.10
Model 3ET85	12 volt tractor battery	$31.75

Look to your Shell Farm Service agent for low prices on all the Automotive-Tractor Accessories you'll need this Spring.

L. POYSER and SONS
TELEPHONE 384-3872 SEDGEWICK, ALTA.

Ross Perkins Summer Hockey School
TWO SESSIONS — July 22 - 27th and July 29 - August 3
Sponsored by Viking Minor Hockey Assoc. & Ross Perkins instructors and more information to follow in near future
at Viking

GOLD MEDAL WINNERS — in the local figure skating competitions held recently are left to right: Brenda Booth, Sedgewick, pre-juvenile, Lana Mayne Sedgewick, junior girls. In the back row are Kari Fossum, Hardisty open pairs Lori Emter, Wainwright, pre-novice, Linda Rae Walker, Sedgewick, juvenile, and Shelly Dion, Hardisty, open pairs.

Shelly Dion also received a trophy marking her exhibition solo in the novice class.

SILVER MEDALS — were won by the following girls (l to r): Lana Szoke and Lorna Rombough, Hardisty, open pair event, Debbie Schnettler, Killam, juvenile, Laura Lynn Schatz Hardisty, junior girls and Valerie Schnettler Killam for the pre juvenile.

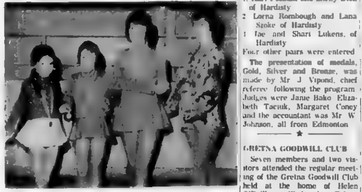

BRONZE MEDALS — were awarded for Freeskating Competitions to the following (l to r): Lana Szoke, Hardisty, junior girls, Jae and Shari Lukens, Hardisty, open pairs and Linda Bonnett, Killam, juvenile. Staff Photos

SKATING COMPETIONS

Figure Skating Competitions were held in Sedgewick on Sunday, February 24th with girls from Hardisty, Wainwright, Killam and Sedgewick competing for medallions.

The results were as follows

Shelly Dion of Hardisty skated in Novice Free Style exhibition as she was the only entry.

In the Pre Novice, Lori Emter of Wainwright placed 1st, with Kari Fossum of Hardisty second.

Juvenile Event
1 Linda Rae Walker, Sedgewick
2 Debbie Schnettler, Killam
3 Linda Bonnett, Killam
Total of six entrants.

Pre Juvenile
1 Brenda Booth, Sedgewick
2 Valerie Schnettler, Killam
3 Shari Lukens, Hardisty
Total of 11 entrants.

Junior Girls Event
1 Lana Mayne, Sedgewick
2 Laura Schatz, Hardisty
3. Lana Szoke, Hardisty
Total of 9 entrants.

Open Pairs Event
1. Kari Fossum and Shelly Dion of Hardisty
2 Lorna Rombough and Lana Szoke of Hardisty
3 Jae and Shari Lukens, of Hardisty
Four other pairs were entered.

The presentation of medals, Gold, Silver and Bronze, was made by Mr J Vipond, chief referee following the program. Judges were Janie Bako, Elizabeth Taciuk, Margaret Coney and the accountant was Mr W Johnson, all from Edmonton.

★

GRETNA GOODWILL CLUB

Seven members and two visitors attended the regular meeting of the Gretna Goodwill Club held at the home of Helen O'Reilly on Wednesday, February 13, Melba Cameron, vice-president presided.

Mary Rombough, secretary, read a letter from the Unitarian Service Committee, acknowledging a cash donation. A fifty dollar donation to the Flagstaff Lodge will be used to purchase an item for the patio. Wash cloth slippers will be distributed to the three local hospitals.

The raffle prize was won by Alison Swainson; Chrissie Armstrong won the lucky tea-cup prize. All members enjoyed a Valentine exchange. The hostess served a dainty Valentine lunch.

The March 13th meeting will be held at Chrissie Armstrong's home. Roll Call — "Save All the Pennies You Can and Bring Them to the Next Meeting!"

Lougheed News

LOUGHEED — Trinity L.C.W. met at the home of Mrs. Emile Drager on February 20th. Co-hostess Mrs. H. Loomes. 10 members and four visitors present.

The Devotion was given by Mrs. J. Johnson and the Bible Study by Pastor Olson. The minutes were read and approved. The treasurer's reports was given and outstanding bills are to be paid.

The card convenor reported sending 8 get well and 3 sympathy cards.

The L.C.W. quilt brought in a total of $31.12. The lucky ticket drawn by Pastor Olson, the winner - Mrs J Johnson. Mrs Olson thanked the ladies for their Christmas gift. General Clean-up of the Church in the spring. The old clocks are for the Lloydminster Mental Health office. Mrs Andy Snethun offered her home for a Quilting Bee.

Mrs. R Forberg gave the Offering Meditation. The meeting was adjourned and all repeated the Lord's Prayer.

The March meeting is to be held the Mrs. Wm. Kinghorn's on the 20th at 2 p.m. Mrs. R. Forberg is to be Co-hostess.

Mr and Mrs Peter Kruhlak and family of Edmonton spent last weekend at the A Whitbecks.

Mrs. A Whitbeck won a pair of sheets and pillow cases at the Bingo in Killam Monday night.

Mr and Mrs Bud Ness and boys spent Friday and Saturday in Edmonton. They were accompanied by Mrs Marie Ness, Connie and Debbie.

Mr. and Mrs. Willard Stenberg of Stettler were dinner guests at Mr. and Mrs A Whitbecks on Sunday.

Mrs G Erikssen of Sedgewick and Mrs Brian Erikssen of Edmonton visited at the A Whitbeck home one day last week.

Welcome home to Mr J Ingvaldson from his stay in the University Hospital.

Mr and Mrs. A Snethun are spending the weekend in Banff, at the Achievement Conference.

Mr. and Mrs. H Potter were visitors in Calgary and Lethbridge recently returning home with a new motor home.

Miss Joy Potter spent last weekend in Camrose, guest of Miss Heather Sorenson.

Mrs. Grace Erickson of Drayton Valley visited her sister, Mrs. W. Wright for a few days.

Mrs. W. Wright visited at Smith, Alberta for a few days.

Miss Elsie Larson of Red Deer spent the weekend at her parental home, the M Larsons.

A whist drive was held at Goose Creek on March 1st with 12 tables and 1 man extra. Prize winners were

Firsts: Miss Karen Simpson and Duncan Cameron

Sweep: Mrs P O'Reilly and Carl Eckstrand

Mystery: Mrs A Armstrong and Walter Metz

Travelling: Mrs. E. Ferrier and Carl Eckstrand

Consolation: Mrs. H. Sutherland and Porter O'Reilly. See you at Bells Hill March 8th.

Mrs. Walter Metz is still a patient in Hardisty General Hospital, but doing fine.

★

SUNSHINE CLUB NEWS

The February meeting of the Sunshine Club was held at the home of Mary Reber with eight members and one visitor present. Due to Lynn Elm's absence Linda Drever acted as President.

Money making projects were discussed. A card with all the members names was signed and sent to the Flagstaff Lodge Auxiliary, along with a cheque for $100.00 to help pay for the cassette recorder they have purchased for the Lodge.

Hostess prizes went to Marian Elm and our visitor Ester Johanesen. Next meeting, at Betty Kells on March 6th, with Grace Kells and Mary Reber on lunch committee. A lovely lunch was enjoyed at the close of the meeting.

Services for Mrs. Rick

Anna Elizabeth Rick, born at Iddesleigh, Alberta on March 3, 1915, passed away suddenly on February 22, 1974.

She attended school at Iddesleigh for several months until her folks, Mr and Mrs A P Anderson, moved to the Merna district in the fall of 1922. Her grades one to eleven were taken at Merna. She then attended the Canadian Junior College at Lacombe from 1933 to 1935. In September of 1939 she attended Normal School in Edmonton. She then moved to MacKay in September of 1940 where she taught until December, 1944. On May 23rd, 1944 she was married to Frank Rick in a quiet home wedding. Within the next three years she bore three children, Roy, Ellen and Warren. In 1948 the family moved to Sedgewick. After Arlene was born Mrs Rick started teaching at Merna School. In November of 1960, she was predeceased by her husband Frank, and five years later, her son Roy was laid to rest. She continued teaching at Merna until 1969 when the school was closed. In 1970 she went to Peoria, Alberta, where she taught for two years. Her last year of teaching was spent at Stettler in 1972. This ended in an early retirement as a result of a heart condition.

She is survived by one son, Warren, two daughters, Ellen Klatt and Arlene MacLean, all of Edmonton, 5 brothers, Andy, Alban, Bill, John, Harry, 2 sisters, Elsie and Myrtle, 2 grandchildren and many, many relatives and friends.

Funeral services were held at the Merna Seventh-Day Adventist Church on February 26, 1974 burial taking place at the church cemetery. Pastors Davies and Wigley officiated.

Pall bearers were: Clinton Anderson, Ron Bowtnes, Byron Grabo, Jake Fortney, Mervin Nicko and Gerald Freadrich.

Fee's Funeral Home of Killam were in charge of funeral arrangements.

Card of Thanks

We are most grateful to those friends and relatives who made contributions to the Heart Fund, Voice of Prophecy, Church Fund Floral Tributes, Funeral Expenses and Cancer Society. Thank you.

Warren, Colleen Rick and family, Mervian and Ellen Klatt, Bob and Arlene MacLean

THERE GOES THE BRIDE

Good taste needn't be expensive. Our beautiful Bouquet Invitation Line proves this with the most exquisite papers, type faces and workmanship you could wish for! Featuring Thermo-engraving — rich raised lettering — as elegant as the finest craftsmanship — yet costing so little! Come see our unusual selection.

One to two weeks delivery!

Invitations — Serviettes
Matches — Thank You Notes

THE COMMUNITY PRESS
Telephone 384-3641 — Sedgewick, Alberta

Flashlight Bargain

Only 99c with a minimum $15. purchase of spark plugs, sealed beams or filters.

This is truly a bargain. This rugged, shock-and-water-resistant flashlight comes with batteries included. Buy the automotive and tractor accessories you need — and get your flashlight at this special low price. We have only a limited number of these quality flashlights. Act now while the supply lasts.

SHELL
L. POYSER and SONS
TELEPHONE 384-3872 SEDGEWICK, ALTA.

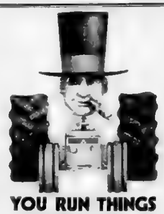

Co-op Implements
MEMBERS' ANNUAL MEETING
THURSDAY, MARCH 14th, 1974
7:30 P.M.
SEDGEWICK COMMUNITY HALL
R. Noble from the Winnipeg Office will be in attendance.
Farmers' Factory Opening-day Film

● Complete Plumbing and Heating Systems
● Water Well Repairs
● Septic Tank Sales and Service
● Ditching

MID-WEST
Plumbing and Heating
Phone 888-3842 Hardisty

Junior Citizens of the Year 1974
Help us find Alberta's Hidden Heroes!

The spirit of '74 is alive and well in Alberta. Across the province every day young Albertans are doing things that need to be done. These hidden heroes, like the pioneers who opened up the west, perform acts of courage, initiative, selflessness and social responsibility. YOU CAN HELP give these young people recognition.

Nominate a youngster — or a group — 6 to 18 years of age, for an ALBERTA JUNIOR CITIZEN OF THE YEAR AWARD. The boy, girl or group whose name you send in can qualify for this honour and the Canada Savings Bond that goes with it. Please complete and mail this coupon.

CALGARY POWER
SEND COUPON TO THE EDITOR OF THIS NEWSPAPER
. . . or call him!
I AM PROUD TO NOMINATE ....
OF .... BIRTH DATE ....
.... (address)
for a 1974 Alberta Junior Citizen of the Year Award.
(Please enclose a separate sheet telling why you believe an Award is deserved.)
MY NAME ....
ADDRESS ....
.... PHONE ....
(Check one) ☐ Please contact me for further details ☐ Further details attached.
For the convenience of our central files, please print the name of this newspaper here: ....

Sedgewick Community Hall
Coming Shows

FRIDAY, MARCH 8th at 7:00 p.m. AND SATURDAY MATINEE, MARCH 9th, at 2:00 p.m.
Universal Pictures present
"BONZO GOES TO COLLEGE"
Starring Maureen O'Sullivan
A Family Picture

FRIDAY, MARCH 8th at 9:00 p.m.
"THE MAD ROOM"
A Columbia Pictures presentation starring Stella Stevens and Shelly Winters. Adult — Color.

Admission: Adults $1.00; Students 75c; 12 & Under 50c

SEDGEWICK CO-OP **Specials**

Prices effective March 7, 8 and 9

BRIGHT'S — 48 ounce
APPLE JUICE .... 2 for 99c

TANG — 4-3½ ounce packages
ORANGE CRYSTALS .. pkg. 89c

HEINZ — 14 ounce
BEANS in Tomato Sauce .. 2/69c

POST — Your Choice
ALPHA BITS, 15 ounce
HONEY COMB, 13 ounce
SUGAR CRISP, 13 oz. .... pkg. 69c

ROBIN HOOD — 5 Varieties
PUDDING MIXES, 9 oz. 3/98c

CREAMETTES — 2 pound package
Macaroni or Spaghetti .. pkg. 67c

HERSHEY — 2½ lb. tin
INSTANT CHOCOLATE 99c

NABOB REGULAR
COFFEE .... 2 lb. bag $2.19

KRAFT — 24 ounce jar
SPAGHETTI SAUCES
Mushroom .. 69c Tomato .. 59c
Meat Sauce 77c

THREE MINUTE — 32 ounce
POPPING CORN .... pkg. 37c

KRAFT — 7 ounce package
SOFTEE TOFFEE .... each 29c

PACIFIC — 16 ounce
EVAPORATED MILK .. 4 for 89c

CO-OP IN OIL
Sardines .... 6 tins $1.00

CO-OP 4 POUND
Creamed Honey $2.89

CO-OP 11 OUNCE
Coffee Delight 77c

CO-OP PARCHMENT
Margarine .... 3 lbs. 85c

CO-OP 16 OUNCE
Salad Dressing .... ea. 39c

CO-OP MILD — 16 ounce
Cheese Slices 89c

• Meat Specials •

READY TO EAT
SMOKED PICNICS lb. 75c

CO-OP — Center Slices
BACON lb. $1.29

BURNS
STEAKETTES 1¼ lb. pkg. $1.79

COIL GARLIC lb. 95c

• FRUIT & VEGETABLE SPECIALS

JUMBO
CELERY HEARTS .... pkg. 49c

TEXAS PINK
GRAPEFRUIT 56's ...... 10 for 99c

FANCY
MAC APPLES
.... 2 lbs. 49c

FRESH GREEN
CABBAGE
.... 2 lbs. 29c

YOUR SEDGEWICK CO-OP
PHONE 384-3765
SERVICE CENTRE
Phone 384-3877
CLOSED MONDAY

Sedgewick News

SEDGEWICK — Visitors at the Nelson Bergums on the weekend to help Del celebrate his birthday and Lois and Nelson their wedding anniversary were Miss Carol Ann Bergum, Pat Welsh, Neil McHardy and Mr and Mrs. Fank Davignon from Edmonton, and Mr. and Mrs. Ken Schneider (nee Sandra Berbum) of Calgary.

On February 28th, Mr. [illegible] Mrs. Walter Heffel went to Alliance, where they visited his sister-in-law, Mrs. Gladys Heffel, and some old time friends, the Jack Bullees.

Mr and Mrs. Jack McConnell recently returned after spending five days in Las Vegas. Shirley says it was fabulous while Jack is talking about a repeat for next year.

The ski slopes at Jasper were invaded for a couple of days last week by Mr and Mrs. Ross Danielson and girls accompanied by Penny Rose. They report good skiing and all returned home in good condition.

Miss Gretchen Howethe and Miss Pat French recently enjoyed a ski weekend in Jasper.

Mr and Mrs. Eldon Ferrier and Mrs. Mary Abbett were in Edmonton last Thursday where they attended the funeral of a former resident of Sedgewick, Mr Ralph Leck.

Mr and Mrs Brian Lee attended the funeral of Mr. Ralph Congden at Wainwright on Monday.

Mr. and Mrs. Jim Davison and Mr. and Mrs George Jenvey drove to Edmonton on Friday. The "two Madges" left from there on Saturday by bus, accompanied by Miss Eileen Armitage, for a three week tour in the United States. So Jimmie and George are "baching" for that [illegible].

Mrs. John Kroetch and Sister Dolores (Kroetch) of Edmonton were Friday to Saturday guests at the home of Mr and Mrs. Brian Lee.

Christal and Dawn Erickson and Marie Douglas were Red Deer visitors last week.

Wade and Jimmie Barker, and Eric Hagen left this week for north of Peace River where they are presently employed.

Mr. and Mrs Ed Stoyko of St. Albert were weekend visitors at the home of her parents, the Eldon Ferriers.

Mrs. Fern Wilson of Camrose spent a few days last week at the Brian Lee home visiting with her sister, Mrs Doris Lee.

Seen here on the weekend; Marguerite Galletly, Wendy Simpson, and Wendy Johnson, all from Edmonton.

Pleased to see Mr Bill Johnson home after surgery in an Edmonton hospital.

Mrs. Ross Danielson says that while travelling through Jasper Park they saw a vast amount of game, including one herd of 30 or more antelope.

Mr. and Mrs. Dick Erickson and Doug and Mr. Ray Scholl, Merri and Robin motored to Wainwright last week and visited with Mrs. Emma Raymond.

A fairly large crowd attended the joint Anglican - Lutheran - United Church Service in the Community Hall on Sunday morning.

Get well wishes to Mr. Art Falls who is a patient in the Killam Hospital.

BATTLE RIVER BANTAM LEAGUE STANDINGS
Games Played to March 2nd

	W	L	T	Pt.	Pa.	GP
Daysland	10	0	0	20	136	10
Viking	7	3	0	14	154	10
Forestburg	7	5	0	14	192	12
Sedgewick	7	5	0	14	161	12
Killam 2	2	7	1	5	144	10
Killam 1	2	9	0	4	115	11
Lougheed	1	9	1	3	132	11

Scoring Leaders:

Player	G	A	Pt.	Pn.
B. Reist, Days.	21	17	38	12
B. Field, Viking	17	18	35	26
W. Klein, Fsthg.	17	9	26	22
D. Suehun, Fsthg.	9	15	24	8
C. Kirschman, F.	12	11	23	30
R. Brown, Days.	19	3	22	10
D. Bailer, Fsthg.	14	8	22	32
M. Brandingen, S.	18	4	22	26
G. Simpson, S.	13	8	21	4
D. Benar, Killam	9	12	21	25
H. Kopas, Days.	10	10	20	2

LORNE'S PHARMACY
Box 100 Phone 384-3530
SEDGEWICK, ALTA.

TERRAMYCIN INJECTABLE
500 cc Special $11.99
2 - 100 cc bottles $5.99

IMPOSIL-200 INJECTABLE
100 cc Special $5.99

Vitamin E 100 i.u. ... $2.99
Vitamin E 200 i.u. $3.49
Vitamin E 400 i.u. $4.99
Vitamin E Skin Cream and Skin Oil also available

Q. Name one wild oat killer for wheat that can give you all these benefits:
1. Effective control
2. Flexible spray timing
3. Increased yield

A. NEW ENDAVEN from Shell Research

For complete details on this remarkable new wild oat herbicide, talk to your Shell agent. And remember: Endaven supplies are limited.

L. POYSER and SONS
TELEPHONE 384-3872
SEDGEWICK, ALTA.
Shell Chemicals

BROCK THEATRE — Viking
Weekday shows at 8 p.m. Saturday 7 and 9 p.m.

MARCH 6, 7, 8 WED., THURS., FRIDAY
Paul Newman in
"The Life and Times of Judge Roy Bean"
Enormously entertaining and frequently outrageous. The film traces the legendary judge from his 30's to his 80's. If this story ain't true — it shoulda been.
Adult—Not suitable for children Action Drama Color

MARCH 9, 11, 12 SAT., MONDAY, TUESDAY
Burt Reynolds and Jon Voight in
"DELIVERANCE"
Stark! Realistic! A movie that delivers human drama as turbulent as its wild setting. Four city slickers on a canoe trip persued by hillbillies. Guaranteed to leave many a viewer shocked and waterlogged. Restricted Adult.
Drama Color Advanced Admission

MARCH 13, 14, 15 WED., THURSDAY, FRIDAY
Dennis Hopper in
"KID BLUE"
Sometimes you can't win for losing. Kid Blue was the last of the great outlaws, or was he? An off-beat western with contemporary significance. Adult. Western Comedy. Color.

Recreation round-up

Taking part in the Men's Hardisty Spiel, the D. MacKinnon rink with M. Smith, S. Galletly and N. Bergum curling into the fours of the third event. The Eckstrand foursome took the 4th event. J. Brandingen, G. Cheram, R. Ferrier and M. Brandingen curled into the fours of the second event. Congratulations to the gals that went to the St Paul Ladies Spiel and took the Grand Challenge. Betty Hall of Provost, V Sparrow third, Mary Simons, second, and A Gould, lead defeated the Mary Ellen Baker team in the finals.

HOCKEY —

The Mites defeated Killam on February 28th 4-2. Scoring for Sedgewick K. McConnell; G MacPherson; K. Anderson and H. Whitten.

The Pee Wees defeated Lougheed 8-6 in the tournament here on Saturday. Scoring for Sedgewick D. Simpson 3 goals and 3 assists; C Gabruck 2 goals and 2 assists; L. Anderson 2 goals and 1 assist, M McConnell 1 goal; S. Tindall and D Jack each got one assist. Lougheed's scores made by R Snethun 2 goals and three assists, G Rawluk one goal and one assist, H Nesstone 1 goal; P. Carter 2 goals and 1 assist; and D Kroetsch got one assist. Sedgewick and Lougheed each got 12 minutes in penalties. The second game of the tournament was played by Daysland and Irma, with Irma winning by a score 11-3. Irma took the tournament by defeating Sedgewick 17-1. Sedewick's only score made by D. Jack unassisted.

The Bantams lost their playoff game at Daysland to Viking 8-4, Saturday. On Sunday they hosted a tournament and lost their first game to Viking 8-5. Viking took the tournament with an easy win over Killam in the final game. Scoring for Sedgewick: R. Thompson 3 goals and 1 assist; B. Simons 1 goal; G Simpson 1 goal and 1 assist; and B Leslie one assist. Sedgewick took 22 minutes in penalties, while Viking took 10 minutes.

★

County . . .

(Continued from front page)

Approved following textbook rental, to become effective for 1974-75 term: Elementary $7.00, Junior High $9.00, and Senior High, 50c per credit.

Approved the use of "work experience' students to work in the schools and County shop.

That the motion made at the January 2nd School Committee meeting regarding delegation of authority be rescinded and replaced with the following:

(a) that the Superintendent of Schools be authorized to handle all resignations, transfers and engaging of all teaching staff in schools within the county, and, (b) that authority be delegated to the Superintendent to suspend or terminate the contract of a teacher in those instances where such action is considered necessary, provided always that the teacher may appeal the action of the Supt. to the School Comittee within 14 days after receiving notice of termination of contract.

Several educational and/or field trips were given approval.

Staff reductions at the following schools were approved:

Alliance	.85	teacher
Forestburg	1.00	teacher
Hardisty	.80	teacher
Heisler	1.00	teacher
Killam	1.00	teacher
Strome	.45	teacher

It was noted that 4 to 6 teachers could be cut from staff.

Members of the Committee which had met with the Principals of Sedgewick and Forestburg School on February 4th, reported on the discussion held re "Open Climate". Open climate gives the students freedom to leave school when they have a spare period rather than attend a study class.

In Forestburg, only Grade 12 students have the privilege of 'open climate'. In Sedgewick, Grade 11 and 12 have this privilege. Rules must be followed if the student is to keep this privilege. It appears to be working satisfactorily.

More problems have been encountered and hitch-hiking to another town is one of them. Students caught hitch-hiking face suspension or expulsion.

Grade 10 students at Sedgewick lost the 'open climate' privilege starting with the 1973-74 school year and improvement in work load has been noticeable. It is questionable if Grade 11 students are ready for 'open climate' and some thought should be given to the discontinuance of these privileges. Damage to school property by the students and the use of alcoholic beverages was also discussed.

The meeting adjourned at 7:55 p.m.

SEDGEWICK Land and Insurance
● Real Estate
● Insurance
● Treasury Branch Agent
● Associated with Cormie & Kennedy, Barristers and Solicitors
● Fishing & Hunting Licenses
RAY POTTAGE, Prop.

"M-M FOOD SAVINGS"
Prices effective March 7, 8 and 9

CATELLI — With Cheese — 7 ounce
MACARONI DINNERS 4 for 89c

HOLIDAY — 12 ounce
LUNCHEON MEAT each 69c

REGULAR 3 for $1.00
ASSORTED COOKIES 3 for 89c

LYONS — 2¼ ounce
CHICKEN NOODLE SOUP MIX 5/$1.00

KLEENEX — 200's
FACIAL TISSUE 2 for 79c

SCOPE — 12 ounce
MOUTHWASH each 99c

GRAPEFRUIT, Texas Pink 10 for 93c
ONIONS, No. 1 Medium lb. 15c
CARROTS 2 lb. bag 29c

BURNS
SMOKED SAUSAGE lb. pkg. $1.29

BURNSHIRE
SAUSAGE lb. 89c

BOLOGNA, Burns lb. pkg. $1.09

SPRING SHOES NOW IN ! !
A FAMILY SELECTION ON DISPLAY
Multi-color, Clogs, Oxfords, Pumps
Shop early for best selection

Shoe Sale of Broken Lines
We must have the room!
Men's Black Oxfords, reg. to 19.95 $9.95
Boy's Oxfords, brown, black ... $4.95
Foam Sole or Leather Sole
Misses Black Patent Slipper, 1 strap $2.00
Sr. Ladies Oxfords, cuban heel from $5.95
OXFORDS & PULL-ONS $6.95
Foam Sole — Black, Brown, Fabric
BOYS' BLACK OXFORDS $5.00
Moulded Sole — Most Sizes (1 to 5)
Many More Broken Lines — All on Sale
WESTERN BOOTS for MEN & BOYS —
Old Prices Still Prevailing
New Lines Much Advanced
SHOP TODAY — SAVE TODAY

HARDWARE SPECIALS
SONY TRANSISTOR RADIO $16.88
Works with three standard "D" batteries. Excellent reception and clarity of sound. Table model.
SIX CUP TEA POT sale $1.69
Brown body, highly glazed.
"STEP-ON" CAN only $7.39
White Enamel. Plastic liner. A handy addition to your kitchen.
EXHAUST FAN, reg. 12.25 sale $10.88
For kitchen, bathroom, Rec. room. Chrome plated grill. Easily installed.
PERMA CASE THERMOS $1.49
30 oz., wide mouth. Ideal for coffee or soup.
15 oz. PERMA CASE THERMOS, Standard case $2.19
WESTBEND TEA KETTLE each $6.59
Poppy, Avocado or Harvest Gold. Porcelain on aluminum. "Singing" tea kettle, hugs burner to heat water quickly.
STEP LADDER, reg. 14.95 special $12.88
6' wood. Lightweight, sturdy, steel rod reinforced. Reg 14.95
FOR THOSE CLEAN-UP JOBS —
MASKING TAPE — PAINT ROLLERS & TRAYS
DROP SHEETS — POLYFILLA — PAINT
TINWARE SPECIALS —
9 x 5 x 2¾ LOAF TIN each 49c
9 3/4 x 5 3/4 x 2 ¾ LOAF TIN each 59c
18 x 12 x 1" COOKIE PAN each 89c
12 CUP MUFFIN TIN each $1.19
G. E. VACUUM CLEANER $19.88
Swivel top. Permanent cloth bag and disposable bag. Positive interlocking attachments. Harvest Gold color

MARSHALL WELLS
BEAIRSTO BROS.
PHONE 384-3781 SEDGEWICK

The RED X Means TIME TO RENEW

Community Press

THE WEATHER
by R. W. C. D.

	Max.	Min.	Prec.
March 5th	26	10	
March 6th	5	-15	
March 7th	12	-18	
March 8th	12	-7	
March 9th	24	-18	
March 10th	29	8	
March 11th	26	14	trace

SERVING THE COMMUNITIES OF DAYSLAND—STROME—KILLAM—SEDGEWICK—LOUGHEED—HARDISTY—ALLIANCE—GALAHAD—FORESTBURG

Single copies — 15c SEDGEWICK, ALBERTA Thursday, March 14th, 1974 Volume 66 — No. 32

County plan for coming road season

The regular monthly meeting of the County of Flagstaff was held Thursday, February 14th.

Minutes of Council meetings held January 10 and 29 were adopted. Financial statements for the month of January were considered and accepted.

Dennis Foley, representative of Husky Oil Ltd. met with the Council to discuss the oil specifications for use on roads, particularly with respect to asphalt and emulsions. Mr. Foley explained the various grades of asphalt and recommended that SC 250, a slow curing type of material, would be the best for use on County roads. He noted that the RC and MC are more brittle and tend to pothole while the SC's may washboard. He would not recommend bunker for road surfacing and advised that due to the small amount of residue necessary to meet the specifications for bunker, it is difficult to obtain the same consistency and it may not contain sufficient binding material. He noted a good bunker fuel is available, especially when they knew it was to be used for road surfacing. The Dept. of Highways always use an SC 70 but he felt that when doing a mixing operation, SC 250 would be more practical.

Costs for a 2" hot mix surface averaged $12,000 per mile.

Costs for SC 250 hot mix, 1200 yards of crushed material cost $8700.00 per mile. This included some sub grade preparation.

Costs for SC 250 mixed with a drum mixer, including subgrade preparation - 5,000.00 per mile. These costs were from the County of Stettler.

Mr. Foley advised that due to the present situation with respect to prices on crude oil, he could not give a price for asphalts other that the prices as follows: SC asphalt, 24.9c; MC asphalt, 25.3c; RC asphalt 26.5c per gallon.

The difference in asphalts was discussed as were methods of laying same.

A representative of R. Angus Alta. Ltd. met briefly with the Council.

Plans were made to attend a Road Oiling Seminar in Edmonton on February 18th.

Sven Anderson, acting Shop Foreman, met with Council to discuss repairs to the Diamond T truck. Tires on the 980 loader were discussed, and these are to be re-capped. With regard to tracks, it was agreed that new rollers be purchased. A replacement truck for the Diamond T was discussed and it was suggested that when the distributor truck is replaced, a one man distributor control be installed at that time. The tire supply for 1974 was discussed and it was agreed that the supply of tires be kept up in case of shortages.

Mr. Gordon Stromberg, MLA for the Rose Constituency, met with Council and discussed certain grant policies with Council. The municipal police situation, provincial grants and parks in the County were also discussed.

Council advised Mr. Stromberg that in their opinion all oil products used on the surfacing of roads should be exempted from Federal Sales Tax as well as oil to be purchased under the new road oiling program.

Council were advised that in a discussion with Mr. Hembroff of the Dept. of Culture, Youth and Recreation, he indicated the only grant the County were eligible for was the $500.00 Basic Community Assistance grant, which in turn must be distributed among organized recreation areas. It was agreed that the application be made.

Doug Croteau, Gibson Petroleum Co. Ltd., met with Council to discuss availability of material for the surfacing of roads. He indicated that at the present time the delivery charge had only gone up slightly and he could not forsee a very substantial increase in the price of oil. He also indicated the same amount of oil would be available to the County as in past years.

Mr. Croteau noted that the price in August of last year had been $3.70 per barrel plus trucking fees and tax and he felt the 1974 price would only be slightly increased.

Harold Hogg, Gravel Crusher Foreman met with Council, reporting that information from Edmonton indicates the cost to repair the Diamond T truck will be $2500 to $3000, including motor, transmission and rear end. The matter of using the present spray truck to move storage tanks and obtain a different truck for the distributor was discussed.

Mr. B. M. Lee advised the Council that another Agricultural Committee Meeting was required in February. This was set for the 21st.

Priorities with respect to the improvements of the Secondary Road system was discussed.

John James, Utilities Officer for the County, met with the Council. He advised that the cost of a gas detector, Model G would be $196.30 and the cost of the metal detector and cable locater would be $340.00.

A letter was received from Koch Oil Co. Ltd advising they were willing to supply crude oil for road surfacing.

The election of Fred Dibben as County Fire Chief by the Rural Fire Protection Committee at their Dec. 5th meeting was moved approved.

Court of Revision was set for March 26th at 1:00 p.m.

The March Council meeting was set for March 8th.

A Special meeting of County Council was held Wednesday, February 20, following the adjournment of the Rural Road Study Meeting held that day.

Councillor William Johnson of the County of Beaver was in attendance, as were all members of Flagstaff County Council.

Reeve Blatz advised that the meeting had been called in order that the Council could discuss various questions in connection with the Fire Committee and Ambulance Committee meeting scheduled for the evening of Feb. 20th.

Ambulance agreements were discussed briefly and the audited financial statements received for Village of Galahad and Town of Killam for the year 1973 were reviewed.

In other County business considered at this meeting Council gave approval to Daysland Meat Market and Processing Plant to operate a slaughter house.

Notice was received from the Alberta Disaster Services that the annual conference would be held March 6 to 8. Mr. Brian Lee was authorized to attend.

At the request of Alberta Municipal Financing Corporation, estimated capital expenditures for hard surfacing roads was set at $100,000.00.

(Continued on page 8)

★

STROME C.W.L. LADIES ELECT NEW OFFICERS

St. Peter's annual C. W. L. meeting was held at the Verner Bendfeld home on March 5th, with 14 members present.

New executive is as follows. President: Marcella Schulte; Secretary: Irene Feddema; Treasurer: Helen Badry; 1st Vice: Mildred Triske; 2nd Vice: Maureen Pfeffer; 3rd Vice: Rosela Badry.

The annual reports given showed a very successful year in 1973. The President thanked everyone for their co-operation and support for '73. A lunch of sandwiches and squares was served by Mrs. Verner Bendfield and Mrs. John Feddema. Kathy Seiferman won the attendance prize.

GRAND CHALLENGE WINNERS — The Doug Dobry rink from Viking took top honors in the Sedgewick Mens Bonspiel held last weekend. With Doug, left, are Leo Kelly, Don Hafso and Henry Hafso. — Staff Photo

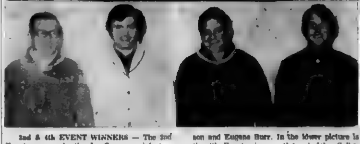

2nd & 4th EVENT WINNERS — The 2nd Event was won by the Joe Cameron rink, top. With Joe, left, were Lars Snethun, Tom Cookson and Eugene Burr. In the lower picture is the 4th Event winners, (l to r) John Golka, Jeff Miller, Bob Lukens and Darcy Broughton.

Recreation round-up

SEDGEWICK — The Mites hosted a tournament here on Saturday, March 9th, winning their first game against Killam 5 - 1. Scoring for Sedgewick were L. Rawcliff, M Shaw, K. McConnell, H Whitten and N Brandingen. Assists were made by Whitten and K. Anderson. Scoring Killam's goal was E. Tiffen, unassisted.

Second game was played by Daysland and Forestburg, with Daysland defeating Forestburg 9-0. In the final game, Daysland wiped out Sedgewick 17 - 1. Scoring for Daysland: J. Wheller 4, S. Emann 4, W. Heck 3, B Stang 3, D. Spiller 2, and G. Nyuli 1. Sedgewick's only goal was made by Kevin Anderson, [illegible].

Sedgewick Midgets defeated Irma 7 - 6 in a game here on Sunday. Scoring for Sedgewick were G. Fredrick 3, G. Bevington 2, L. Storbakken 1, Gary Fredrick 1. Irma scorers were M Firkus 2, D. Pierce, R Banks, J Fenton, A. Gulbra.

The Bantams played their first tournament game at Hughenden on March 10th, defeating Lougheed 5-2. Playing in the final, Sedgewick lost to Consort 6 - 5 in a 10-minute overtime. Scoring for Sedgewick in the first game were M. Brandingen, G. Simpson, D. Jack, B. Simons and D. Hogg, each with one. The second game scoring from Sedgewick was by G. Simpson 3, M Brandingen & B. Simons.

Bowling

For the week of Feb 25-Mar. 1st - Ladies high single, Valerie Osborne with 271, high triple, M Cameron 611, high average, V. Koehli, 182. Men's high single was H Miller with 273, high triple and average, G. Anderson with 703 and 198.

For the week March 4 - 10th Ladies high single, triple and average, V. Koehli with 240, 635 and 193. Men's high single, R. Lucki with 230, triple, C. Gould 600, average, G Anderson, 196.

The Mary Simons rink curled into the final of the Grand Challenge in Irma Ladies Spiel last weekend. Curling with Mary were Marg Kobsar 3rd, Helen Leeb 2nd and B. Bauer lead.

Fifty-four rinks competed in the Sedgewick Men's Open Spiel with $1600.00 worth of prizes going to the following.

1st Event — 1st, Doug Dobry, 2nd Lloyd Tanton, 3rd P Miller, 4th C Maxwell.

2nd Event—1st Joe Cameron, 2nd, Gordon Backen, 3rd, Mike Smith, and 4th, B. Rawluk.

3rd Event— 1st, Butch Fischer, 2nd J. Thompson, 3rd Bill Callas and 4th, P Tindall.

4th Event — 1st, John Golka, 2nd, F Rittammer, 3rd, Ron Tanton, 4th, D. Johnson.

coming year.

Skaters pass Canadian test

On Sunday, March 10th, the Hardisty Arena was the scene of much activity as Hardisty Figure Skating Club hosted Canadian Figure Skating Tests for clubs in the area. Two judges from Red Deer and one from Ponoka were in attendance for these tests. It is interesting to note that C.F.S.A. judges receive no remuneration for their work except mileage and meals. These dedicated people were up at four a.m. on Sunday and probably did not arrive back at their homes until well past the supper hour. All the skaters and parents appreciate their unselfish help on occasions such as this.

Six skaters from Killam F.S. Club took tests. They were Valerie Schnettler, Shelly Smolski, Cheryle Bonnett, Linda Bonnet, Janice Lindseth and Lori Schaffler. The Eight skaters from Sedgewick F.S.C were Brenda Booth, Cathie Walker, Lana Mayne, Lorraine Gascoyne, Rena Gascoyne, Nancy Keith, Donna Keith and Linda Hebert. One skater from Hughenden took a test; she was Maureen Wilson. Sixteen skaters from Hardisty F.S.C. were: Laura Lynn Schatz, Chat Doedall, Lana Szoke, Dawn Szoke, Lorna Rombough, Jae Lukens, Shari Lukens, Margaret Gutmann, Kim Drager, Chris Whitehead, Karri Fossum, Anita Miller, Loreen McKenzie, Carla Morrison, Becky Johannesson and Jeannie Watkins.

The results in Preliminary Figures were as follows: Out of 9 skaters being tested, Laura Lynn Schatz, Chat Doedall and Jae Lukens received passes.

Five skaters tried their First Figure, with only Brenda Booth receiving a pass mark.

There was only one skater in each of the Second and Third Figures, and no passes were obtained.

Preliminary Dances:

The Dutch Waltz was attempted by ten skaters, with passes going to Chat Doedall, Dawn Szoke, Lana Szoke, Lorna Rombough, Loreen McKenzie and Margaret Gutmann.

The Canasta Tango, attempted by 9 skaters, resulted in passes for Dawn Szoke, Lana Szoke, Becky Johannesson, and Nancy Keith.

The Swing, attempted by six skaters, with passes going to Shelly Smolski, Shari Lukens.

Junior Bronze Dances

The Fiesta, tried by 5 skaters, passed by Donna Keith, Rena Gascoyne and Chris Whitehead.

The Ten Fox, tried by 6 skaters, passed by Rena Gascoyne, Janice Lindseth, Linda Bonnett.

The Willow, tried by 5 skaters, passed by Lori Schaffler.

It is noted with pride by these young skaters that 23 passes out of 56 tests taken resulted in a 41% passing average. The judges informed us that the national average for C.F.S.A. tests is a 32% pass average. Keep up the good work girls.

Appreciation for such a successful test day goes to skaters from each club who helped members during the tests and partnered them in the dances.

Throne speech shows rural aids

by Kevin Peterson

Premier Peter Lougheed unveiled his plans to parlay the current energy boom into an industrialized Alberta in his government's recent third Speech from the Throne.

With a collection of joint government investor companies and straight government expenditures, the Tory administration promised to retain control of the province's natural resources and an expanding economy.

Heading the list of promises on the government's 1974 agenda are the Alberta Energy Company and a new Alberta Resources Growth Company.

The already-announced energy company will own Suffield block natural gas reserves, a minority share of Pan-Alberta Gas and will be given the government's option to buy 20 per cent of Syncrude Canada Ltd's tar sands plant.

The new company will be created by the Legislature this spring. Its first $150 million in shares - half to be held by the government - will go on sale later this year.

Creation of the resources growth company will be discussed in a position paper this spring, the throne speech promised. It is expected to parallel the energy company, except it will deal with secondary industries such as petrochemicals instead of resource extradiction.

The vaguely-worded throne speech also offered the hint the development company will actively channel industry to rural Alberta by promising it would substantially alter business in smaller centres.

The speech also had good news for farmers with the promise that funding of the Agricultural Developement Corporation will be doubled to $100 million.

While the government in insisting on equity participation in new secondary industry, the additional $50 million for the agriculture fund is viewed as continued support for co-operatives in that area.

The government tendency in agriculture plans has been to encourage producers to band together and then to offer them a loan, rather than seeking direct government participation.

For rural schools, the speech also promised there will be special grants available to slow [illegible] centralization. Opposition spokesmen have accused the Tories of forcing further centralization by supplying small isolated schools only with normal grants, which effectively forces them to shut down.

The speech reiterated government plans to do away with the 28 mill property tax for education and eliminate the need for homeowners to apply for a rebate.

While the speech provided the government with its agenda the real news of the spring session is not expected until March 22 when the new budget is unveiled.

★

PUBLIC SUPPORT MAKES SUCCESSFUL CAMPAIGN

The crowning last Saturday of two queens to reign over the Kinsmen Carnival was an unusual event. Both girls, Toni Sim of Hardisty and Lynn Buchanan of Alliance managed to sell all of the tickets allotted to them. Another part of the story must be told. Two other girls came within, respectively one book and ten books, of also being queens!

The fantastic effort by the girls and the solid response by the public cannot pass unacknowledged. A total of $2,219.00 was realized; this was $800.00 more than last year's contest. The Kinsmen Club of Sedgewick and the Central High Students Union are indebted to the public for this support.

Flagstaff Lodge News

Mr and Mrs Stan Johnson of Hardisty and Wilbur Smith of Lougheed visited Mrs. Jessie Heavilin and other friends.

Mr Herb Losness visited Mr. Herb Freeman, Harry Pedersen and other friends.

Mr Scaman took Mr and Mrs Storbakken to Camrose. Mr and Mrs. Vernon Storbakken visited his parents.

A donation of pool supplies by Mr. Ray Rawcliffe is much appreciated by the pool players here at the Lodge.

Get well wishes to our hospital patients Mrs. Mildred Redman and Mrs. I Storbakken.

Mr and Mrs. Ron Galletly of Camrose and Mrs. Olive Galletly of Killam visited Mrs. Edith Galletly.

Lottie Hodgins of Vermilion visited Mrs Clouston, and Mr and Mrs. Tom Clouston took her to Camrose.

Mr. and Mrs. Harry Barton visited Bash Hertel and friends in the lodge. Mrs. Gwen Freeman and Mrs Robinson visited Mrs Grace Heron last week.

Sister Elizabeth Ann administrator at Westlock Hospital, and Mr and Mrs Paul Mazure of Hardisty visited Mrs Jessie Heavilin, Annie Devey, Hazel Bronson, Phil Beazer and other friends.

Hazel Skoberg took Lillian Skoberg to church at Lougheed, and home for the day. Miss Molly Ferneyhough visited her at the Lodge.

Mrs Peacock took Mrs. Somers, Mrs. Clouston and Mrs. Frewing to Killam hospital and the Auxiliary to visit friends on Thursday. Mr. and Mrs. Lindballe took Mrs. Skoberg and Mrs. Somers to visit there on Saturday. Patients visited included Mrs. Ann Hill, Mrs. Redman, Mrs Jack, Mrs York, Mrs Kenny, Mrs. Black, Mrs. Bertha Billow, Mrs Alderdice, Archie Beazer, Geo Hepworth.

Mrs Vivian Sparrow visited her mother Mrs E. Aitcheson. Mr and Mrs George Etty and Bruce and Debra Etty of Galahad, and Diane Keichinger of Alliance visited Mrs M Etty. Mrs Maude Sather visited her mother Mrs Ruth Johnson.

Mrs Jennie McConnell stayed at the George Anderson home for the weekend.

Mr. George Jamieson went with his brother, Mr and Mrs. Henry Jamieson to Camrose. Mrs Joe Harding visited him.

Mr. and Mrs. Emil Klinger and family and Mrs Ron Jackson visited Mr. Carl Klinger.

Mrs Mary Clark went with the Harry Munros to church in Killam on Sunday and then to dinner at the Munro home, to celebrate her bithday. Also present were Darlene and Ken Richardson, Karen and Kirk of Wetaskiwin, Mr and Mrs Barry Munro and Darcy of Edmonton, Mr and Mrs Doug Munro and Susan of Strome.

The lodge residents enjoyed an evening of entertainment by the Metropolitan Ladies, and a delicious lunch.

Mr. and Mrs Sig Johnson of Strome visited Mr. Alexander.

Mr and Mrs Lindballe went to visit an old neighbor Mr. and Mrs Fred Crome at Daysland, and had dinner, and then to Lougheed to the home of Mr. and Mrs. Cliff Groves for lunch.

Mrs. Gladys Miller visited in Lougheed with her brother, the Bill Patersons.

Good Luck

to Peter Snethun and
LOUGHEED SUPPLIES

Come to Lougheed for their Grand Opening!

ANDY'S HARDWARE

ANDY and OLIVE LOUGHEED, ALTA.

CONGRATULATIONS

TO LOUGHEED SUPPLIES
• WELCOME •
TO THE VILLAGE AND
THE BEST OF LUCK !

VILLAGE OF LOUGHEED

Mayor and Councillors

MAY YOU PROSPER

AND ENJOY YOUR NEW ADDITION
TO THE VILLAGE
is our wish for
LOUGHEED SUPPLIES

DOUBLE "L" HOTEL

LLOYD & LOUISE LOUGHEED, ALTA.

Congratulations

to LOUGHEED SUPPLIES

We invite you to Lougheed for the Grand Opening.

MAPLE LEAF PRODUCTS

LOUGHEED — ALBERTA

GRAND OPENING

OF

LOUGHEED SUPPLIES

on Friday and Saturday

MARCH 15th and 16th, 1974

★ ★ ★ ★ ★

- FREE COFFEE and DOUGHNUTS
- THREE SPECIAL DRAWS
- FREE FRUIT BASKETS

for first six customers each morning and afternoon

★ ★ ★ ★ ★

Specials Galore in All Departments !

— Staff Photo

KILLAM SPIEL WINNERS — The Men's Bonspiel in Killam was held in February, with the Kreiger rinks from Stettler, skipped by Horace Chapman, taking the Grand [illegible]

2nd and 3rd Event winners are pictured above — The Johnson rink, with Clayton, Keith and Dale Johnson and Alfred Lien. The 3rd event winners — Lloyd Tanton, skip, Gordon Coates, Allan Ness and Jack Potter, who won over the Ron Tanton foursome in the finals.

The complete list of prize winners is: 1st Event — 1. A. Kreeger, Stettler; 2. R. Brown, Daysland; 3. L. Oberg, Forestburg; 4. M. Freehler, Strome 2nd Event — Clayton Johnson, Sedgewick; 2 G. Maxwell, Viking; 3. G. Anderson Sedgewick; 4. H. Kroeger, Consort. 3rd Event — 1. Lloyd Tanton, Lougheed; 2. Ron Tanton, Sedgewick; 3. P. Miller, and 4. E. Blaeser, Killam.

Goose Creek Club

On Wednesday, March 6 the Goose Creek Ladies Club held their monthly meeting at the home of Mrs. A.W. Adamson. There were 8 members and 3 visitors present. No meeting was held in February so the ladies had some visiting to catch up on.

Acknowledgement of the Financial Statement was received from the Department of Consumer Affairs Thank you notes for cards received from Mr. Cyril Hepworth and Mrs. B. M. Black were also read.

The report on the club's visit to the Flagstaff Lodge was discussed. During January the Goose Creek Ladies Club visited the guests of Flagstaff Lodge, and delivered our $25.00 gift of games - Mrs. E McKenzie showed slides and the club served lunch and enjoyed a visit with all the guests All in all it was a most enjoyable afternoon.

Letters of thanks are to be sent to several people.

For Roll Call each lady brought a favourite recipe and a household hint which were presented to Mrs. D. Adamson, a newlywed in our district

Mrs. L. Ball supplied the entertainment with a contest which was won by Mrs. A. W. Adamson and Mrs H Simpson and the consolation by Mrs. E. McKenzie.

The hostess served a delicious lunch.

—— ★ ——

A self made man? Yes, and he worships his creator.

Lougheed News

LOUGHEED — Cathy Storbakken took advantage of the long weekend provided by the teachers convention and accompanied Doug and Dianne Kells [illegible]

Mr and Mrs. Jim Storbakken and Karen of Drayton Valley were weekend guests at the V. Storbakken and Lloyd Stuart homes.

Nice to know Mrs. Lars Snethun is back with us again after several weeks in an Edmonton Hospital. Welcome home Isabel.

Welcome home to Graham and Genevive Beaton who have been wintering in Vancouver, and other points.

A whist drive was held at Bells Hill on March 8th with 13 tables. Prize winners were: Firsts: Mrs. A. Cameron and Wm. Schulz, Sweep: Mrs. D. Livingston and John Baker, Mystery: Mrs. A. Armstrong and Edwin Albrecht, Consolation: Mrs. S. Carson and Darrell Davidson

Happy to report that Mrs. Metz is home again.

Our deepest sympathy to the Knute Bergseth family Mr. Bergseth passed away at his home on Sunday, March 10.

RELIGIOUS SERVICES

SUNDAY, MARCH 17th

United Church of Canada
Strome-Killam Pastoral Charge
Minister: H. Allan Richards
Strome 11 00 a.m.
Killam 7:30 p.m.
Church School: Thursdays, at 4 00 p.m.
Bible Study Classes 7:45 p.m., every Friday "The Life, Teaching and Work of Jesus Christ"
Wednesday, March 20th:
8 00 p.m Lenten Service at Killam United Church,
Rev. Al Richards, speaker.

A warm welcome awaits you!
Church of the Nazarene
Lougheed, Alberta
invites you to attend services
Sundays:
Sunday School at 10 a.m.
Worship Service at 11 a.m.
Evangelistic Service 7:30 p.m.
Wednesdays.
Cottage Prayer Meeting (to be announced weekly)
Pastor Rev.Renny Ron Tembron
Phone 384-3977

St. Edmund's Mission Anglican Church
Rev. B.F. Osborne, Rector
Regular Sunday Services cancelled at all points
Killam:
Bible Study classes each Friday at 7 45 p.m "Life, Teaching and Work of Jesus Christ".
Wednesday, March 20th:
8:00 p.m. Lenten Service at Killam United Church,
Rev. Al Richards, speaker.

United Church of Canada
Merna 8:45 a.m.
Sedgewick 10:15 a.m.
Lougheed 11:30 a.m.
Wednesday, March 20th:
8 00 p.m. Lenten Service at Killam United Church,
Rev. Al Richards, speaker.
Minister: Rev. Jack Bennett
Phone 384-3520 (Church)

Killam Baptist Church
Sunday School 10:00 a.m.
Morning Worship 11:00 a.m.
Evening service: 7:30 p.m.
"Come and bring a friend"
Bible study and prayer service on Wednesday at 8:00 p.m.
W.M.S. 8 00 p.m. last Thursday of the month

Sedgewick Lutheran Parish
Bethania Lutheran
Family Worship 9:00 a.m.
Sunday School 10:00 a.m.
Trinity Lutheran
Family Worship 11:00 a.m.
Wednesday, March 20th:
8.00 p.m Lenten Service in Killam United Church,
Rev Al Richards, speaker.
P. S. Olson, Pastor

Killam Pentecostal Tabernacle
Sunday School 10.00 a.m.
Morning Worship 11:00 a.m.
Evening Service 7:30 p.m.
Tues.: Prayer and Bible Study at 8:00 p.m.
Fri.: Young Peoples, 8:00 p.m.
Pastor Gus E. Rankel, 385-3687

IN THIS CORNER . . .

Top of the news

The above title is a phrase that the news broadcasters use to draw attention to the latest relevent news

The "top of the news" for the Lenten season is that we prodigals can have a superior relationship with the Father if we come to Him with the Quiet abandon displayed in the parable (Luke 15 11-24) when the young man said "I will arise.. and go to my Father"

The message of lent helps us to see - like the prodigal - where we are, and to encourage us to believe that we need not remain there but can return to the Father

Many of us never acheive the intimate relationship with the Father Not all are in the "far country" of riotous living, nor even feeding swinish habits; we may simply be sleeping in indifference, or so caught up in competing interests that we do not know how far from home we have wandered.

There are some who do not attain the intimate relationship with the Father because they the reluctant to face Him and give an account of their stewardship We begin life with unlimited opportunity; and who is [illegible] thing of time and talent and per[illegible]

"The top of the news" is that God is prepared to meet us with mercy and accept us into the home with intimacy and oneness. It is that God has done something about our condition of separation and alienation. We do not need to withdraw into the sleep of indifference, nor be reluctant to give account of our stewardship The Father wants us home with all the intimacy and completeness that word, 'home' implies.

"Top of the news today". It is so aptly put in James Montgomery's hymn: "Go To Dark [illegible]

Calvary's mournful mountain view
There the Lord of glory see,
Made a sacrifice for you,
Dying on the accursed tree;
'It is finished', hear his cry;
Trust in Christ, and learn to die

Flagstaff Ministerial Assoc
Rev H Allan Richards

LETTER BOX

Enclosed is a copy of the letter sent to the editor of the Alliance Enterprise in protest of the headlines he used when publishing our recent "letter to the editor". Would you please publish it in the Community Press?

* * * * *

Mr R Mathews
Editor, Alliance Enterprise
Alliance, Alberta

The Facility Management Committee of the Killam Agriplex and the Killam community as a whole, took strong exception to the "headlines" that you used in your recent issue of the Enterprise, in regard to the "letter to the editor" that we asked you to publish

Our quarrel, most certainly, is not with Sedgewick or any other specific community within the county but is with the county administrators. This so-called "fued" is fed and kept burning by thoughtless comments and headlines such as yours

Our committee would suggest that you owe the Killam and Sedgewick communities an apology and that, in the future, you publish such material sent in as it is meant to be published. Dramatization such as this, does no one any good, including you and your paper.

Yours truly,
Facility Management Committee
Killam Agriplex
N F Moser, President
D. L. Stubbs, Secretary

The Community Press

Published every Wednesday at SEDGEWICK, Alberta

MONTE KEITH, Publisher Phone 384-3641

SUBSCRIPTION RATES: Canada—In 40 mile radius $3.50
Outside 40 mile $4.50 per year
Overseas and U.S.A. $6.00 per year
Counter Sale 15c per copy

Second Class Registration Number — 0725

WE WISH TO —
CONGRATULATE
LOUGHEED SUPPLIES
and wish them every success
★ ★ ★ ★ ★
LOSNESS AGENCIES
HERB and EUNICE

Congratulations
and BEST WISHES to
LOUGHEED SUPPLIES
on the OFFICIAL OPENING
of their
NEW STORE IN LOUGHEED
LOUGHEED CO-OP ASSOC. Ltd.
BOARD and STAFF

Congratulations
WE WELCOME ANOTHER
NEW BUSINESS to Lougheed
BEST OF EVERYTHING TO
LOUGHEED SUPPLIES
SMITH'S SERVICE
LOUGHEED — ALBERTA

Heisler News Items

HEISLER — Congratulations to Loraine Martz, Rose Weller, Beth Blaeser and Florence Sommer who took the grand challenge over the weekend in the Ladies bonspiel at Galahad

Born to Larry and Dorlene Markovich, a boy, 5 lbs, 10 oz., named Kelly, in the Daysland Hospital March 7th. Proud grandparents are Mr. and Mrs. Bill Loeuch and Mr and Mrs. Mike Markovich of Daysland.

Melvin Kuntz of Saskatoon and Mr and Mrs. Neil Tollefson and family of Dried Meat Lake were last Sunday visitors with Mr. and Mrs Sylvester Kuntz

Education week was held with an Open House on March 8th in the school gym To commemorate this event, artistic work of the grades 1 - 9 was beautifully displayed and very much enjoyed by the approximately 100 spectators A lunch was served to bring the open house to a [illegible].

Mrs Ron Klys, Kevin and Heidi of Drumheller spent a week at the home of Mr and Mrs. Bill Matthiessen.

Diane and Ted Philips of Olds spent the weekend with Mr and Mrs. Henry Kroetsch and family.

A Norwegian whist card party was held at the home of Mrs. Frances Niehaus with Miss Shirley Niehaus supplying the prizes. First prize went to Mrs. Art Hibn and second high to Shirley Niehaus Lunch was served

Pat Frank and Todd Niehaus of Sherwood Park spent the weekend at the home of Mr. and Mrs Ed Hauck.

Mrs. Stan Badry is looking after her sister's children, Shauna and Robert Heck, while their mother Mrs. George Heck (Edna) is a patient in the Daysland Hospital

The Town ladies card party was held at the home of Mrs Matt Niehaus. Prizes of first high to Mrs. Delmont Kroetsch and second high to Mrs George Fankhanel

Mr and Mrs Fred Lassu and Mr and Mrs. George Fankhanel and Donald were supper guests at the home of Miss Muriel Fankhanel in Alliance on Sunday. The occasion was Mrs Fankhanel's and Donald's birthday

Mrs Cyril Kruchten was surprised with a birthday party, when 12 ladies gathered at her home on Monday Mrs Louise Kruchten baked and decorated a beautiful cake, which was served

[illegible] and her fiancee spent the weekend with Roseanne's parents, Mr. and Mrs Fred Lassu

John Fankhanel and Brenda Gaske of Edmonton spent the weekend with Mr and Mrs. Francis Fankhanel and family

Bob and Terry Steil and Joseph Kuntz were home for the weekend.

The Daysland Lions Senior Citizens Modular Village is taking shape. Above is one of the Modular homes, a duplex 28' x 54' . . . housing two couples. The homes are built by Katmai Industries of Lethbridge and supplied through its agency, Camrose Community Car Sales Ltd All the homes should be in place by March 15th, 1974

Strome District News

STROME — Mr. and Mrs. E. Auburn attended the funeral of Mr. E. Carter at Provost on Monday

Janet, Tracy and Robert Sprague of Camrose spent a few days with Mr. and Mrs. C. Sprague this week.

Mr. and Mrs. C. Sherman and Dwayne of Acadia Valley were visitors with Mr. and Mrs. H. Hamm on Tuesday

Mr and Mrs. Jack Butler were weekend visitors at Sherwood Park with Mr. and Mrs. M Stark and family

Congratulations to Linda and Bill Sherman of Edmonton on the birth of a son. Proud grandparents are Cliff and Estella Robbins

Mr Henry Hawkins was a recent visitor in Calgary.

Mary Smith-Gander and Mrs Paul Williams were Edmonton visitors last week.

Strome Senior Citizens Club held a social evening Feb. 28th in the hall. Six tables of "500" were played. Prizes went to Mr. J. Allers and Mrs. Peggy Wheller for high scores, and low prizes were awarded to Mrs Susie Auburn and Mr. Henry Rawe. Lunch was served by Mesdames Auburn, Curtis, McDougall and Johnson. Next meeting will be on March 14th at 7 30 p.m in the hall basement.

Norma Steiger was home for the weekend Mr and Mrs. A. Steiger drove her back to Edmonton Sunday and had supper with the family to celebrate their 25th anniversary

Doug and Tootie Gillespie and family of Ft Saskatchewan and Ken and Lee Heisler and daughter of Viking spent the weekend with Annie Heisler

Welcome back to Father McKenzie who has spent the last three weeks in hospital in Edmonton.

Former Strome residents Mr. and Mrs. B Gange were Saturday visitors with Mr and Mrs. Dave Lorenson

Mr and Mrs. Ed Hartstok and family of Edmonton were weekend visitors with Mr. and Mrs A. Gordon

Mr and Mrs S Wheller were visitors with Mr and Mrs. S. Anderson on Sunday

Get well wishes this week to Robbie Pasychnyk who spent a few days in Daysland hospital.

Mr. and Mrs Earl McDougall and Doug were visitors at Breton Sunday with Mr. and Mrs. G. Stevens. Mrs Beryl Stevens returned with them to spend a few days here

Dale and Linda, Larry and Teena and girls, all of Edmonton, spent the weekend with Mrs Malick

St. Peter's ham bingo, March 4th, winners were, Lillian Hutcheson, Vermilion; Leo Blaeser, David Bohme and John Allers, Mrs Clarence Steil, Camrose; Mrs. B Brausen, Kenny Roth, Rosela Badry, Mary Heisler, Norma Bendfeld, Mrs. John Allers and Mrs. Leander Martz, Joan Jones, Forestburg, Mrs Matt Niehaus, Annie Rakos, Carol Sevigny, Edmonton, Earl McDougall The door prize, a ham, was won by Lillian Hutcheson of Vermilion.

Daysland News

DAYSLAND — Mr and Mrs Leo Weller, Mr. and Mrs P Hauck of Heisler and Mr. and Mrs. Joe Kraussert of Edmonton left March 2 for a Hawaiian trip.

Many Daysland District people have attended the classes put on by the Recreation Board this past winter We invite applications for any classes next winter by any group of 8 or more adults. We will be happy to find an instructor for you. Do it now! We must meet deadlines too Coontact Mrs Kent, Secretary, Daysland Rec Board.

Mr and Mrs Elmer Twitchell and Diane were Edmonton visitors on March 4th Diane had interviews at the General hospital and the University hospital She was accepted by the University hospital, who will sponsor her at N.A.I.T. in Respiratory Technology in September

They had dinner with their daughter-in-law Mary Twitchell and stopped for coffee with Helen and Ralph Knudson at Sherwood Park.

Mr and Mrs. Alex Blatz Jr flew to the coast to tour and sightsee Vancouver and Victoria for the weekend This was on an Alberta Wheat Pool chartered flight

The Cake Decorating program ended on Wednesday, March 6 at the Community Hall Club room with a display of beautiful decorated cakes and cupcakes done by the ladies The fourteen ladies who participated in this mist successful program were Germaine Brausen, Rose Weller Marion Zimmer, Leona Lorenz, Ethel Candlish, Helen Hrdlicka, Jo McCarroll, Theresa Campbell, Betty Karpovich, Elsie Coward, Vera Brausen, Jerry Lupino, Virgie Zwack and Gwendy Lupino

Vera Brausen, on behalf of all the ladies, presented their leader Ferne Twitchell with the most beautiful gift

Miss Kay Kraussert and Miss Eileen Meyers of Edmonton, were week-end guests at the home of Mr. and Mrs. Fred Kraussert.

Daysland and Killam played the first game of hockey in the finals at Killam on March 6th. Killam was defeated 6 - 2. The second game on Saturday at Daysland saw Daysland winning again, score 3-2

YOUR TIRE HEADQUARTERS
KILLAM TIRE & RUBBER
DIAL — Bus. 385-3701 Res. - R. Link, 385-3647
E. Stover, 385-3808
750x16 Grip Retread — $29.00 exchange
Complete Line—Farm, Truck and Car Tires
Service Truck for "On the Farm Repairs"

WATER WELL DRILLING
And Sand Screens
Contact:
MOUNTAIN HILL DRILLING
Bashaw, Alta.
Ph. 372-3809 Box 114

Daysland Auction Mart

SALES EVERY FRIDAY

Owned and Operated by Russ Sheets and Dave Hutchinson

Advance Listings for FRIDAY, MARCH 15th show:
New Spruce Lumber
Straw Bales, Second-cut Alfalfa Bales,
1964 Dodge 1 ton Truck with duals, box, hoist, and stock racks, in good condition

Hogs sell at 1:00; Cattle to Follow:
30 Feeder Pigs from one contributor.
Other parcels of Feeder & Weaner Pigs, Sows, Boars
New Baby Calves, Black Angus & Hereford cross
33 head good Hereford Cows, bred Charolais.
Polled Hereford Bull, coming two-years-old.

If you have anything to discuss or sell, contact:

Mike Zowtuk	688-2143	Holden
Russ Sheets	672-6461	Camrose
Dave Hutchinson	863-2161	New Norway
Herb Robinson	374-3757	Daysland
Bill Hrudko	672-3510	Camrose

ALBERTA
ADVANCED EDUCATION

invites public submissions and proposals for amendments and revisions to legislation concerning:

The Universities Act
The Colleges Act
The Students' Finance Act
The Trade Schools Regulations Act
The Department of Advanced Education Act

Submissions may be made in writing to, or expressed in meetings with,

R D Karoles
Director Legislative Services
10th Floor Devonian Building
Telephone 426-7640

before September 1, 1974.

Alberta
ADVANCED EDUCATION

EVER wish you could call someone for help...

when you feel you've come out holding the short end of a business deal?

Some times it happens. When it does the Alberta Department of Consumer Affairs is here to help you get an even deal.

WRITE ALBERTA CONSUMER AFFAIRS
BOX 1616
EDMONTON, ALBERTA

Alberta
CONSUMER AFFAIRS

CAMROSE LUTHERAN COLLEGE

SPRING and SUMMER COURSES

1. Combined Physical Education and Ecology Program — May 26th to June 15th
(Also June 30 to July 20 if enrollment warrants)

Credit in two half-courses, Biology 298 and ONE of Physical Education 280 or 382
Professors Garry Gibson and Dave Larson

After four days orientation at C.L.C., the group will go to the Brazeau Mountains, with return via the North Saskatchewan. Material to be covered will include basic camping techniques, survival skill, orienteering, mountain scrambling, fishing and canoeing, as well as ecological relationships and flora and fauna. Enrollment limited to 24 persons. Medical exam required. Instructors will screen applicants to select participants Biology 298 requires Biology 30 or 130 as prerequisite Auditing may be possible for those without prerequisite, depending on number applying Participation in all activities required of all students

Tuition for a full course	$135 00*
Registration Fee	$ 5 00
Equipment Deposit and Rental (up to $25 00 refundable)	$ 80 0*
Books and Lab Supplies	$ 20 00
Anticipated Food Costs	$60 00 to 80 00

* If only one half-course taken for credit, $70.00 plus $35.00 audit fee
Applications: Write to Admissions Department, Camrose Lutheran College prior to Apr. 22, enclosing Registration Fee and deposit of $100.00 (if not accepted, deposit will be returned.) For further information, contact Director of Admissions

2. Courses for Kindergarten Teachers (and Early Childhood Education Majors) — July 2nd to August 9th
Two full courses to be offered if enrollment warrants

English 308 (Children's Literature) — Professor Ed Friesen, and Music 210 (Foundations of Music — Professor James Neff. Courses will be offered if sufficient applications received — enrollment of 20 in each considered viable number. (Those who wish to reserve possibility of application to University of Alberta should make applications to C.L.C. by April 20. Such applicants will be informed before April 30th whether courses are to be offered)

Tuition for each full course (Half payable on application and balance on July 2)	$135 00
Registration Fee up to April 20	$ 5.00
April 20 to June 24	$10.00

Send applications with deposit to Admissions Department, Camrose Lutheran College

3. Courses in Aquatics and Advanced Basketball — July 29th to August 16th
Two half-courses will be offered if enrollment warrants Physical Education 215 (Aquatics) and 335 (Advanced Basketball. Prerequisite for Physical Education 335: Physical Education 205.

Tuition per half course	$ 70.00
Registration Fee	$ 5.00

Applications, together with registration fee and one-half of applicable tuition fee should be sent to the Admissions Department, Camrose Lutheran College by July 15th. Balance of fee payable July 29th.

Note: In the event of insufficient enrollment, Camrose Lutheran College retains the right to cancel any of the above courses. If such takes place, deposits will be returned. However, if the courses are offered but the person registered does not attend, deposits will be retained.

Buy, Sell, Trade Hire, Rent, Find THROUGH THE WANT ADS

Classified Ad Rates:
3c per word. Minimum 75c, for 1st insertion Subsequent issues, 2c per word, min. 50c (This includes For Sale, For Rent, Card of Thanks, Coming Events, Memoriams, etc)

Legal Notice Rates:
20c per line, 1st insertion. 15c per line, subsequent issue

25c additional charge if ad not paid when placed.

For Sale

FOR SALE — 20 Run Massey Harris Drill, with fertilizer attachment Phone 384-2150, after 6 o'clock. 33-2p

FOR SALE — 1973 Chapparal, SSIII, 400 c c. Bought in January 1974. 400 miles, in excellent condition, balance of warranty Phone 384 3641 before 6 and 384-3892 after 6 and ask for Gordon 32tfnc

FOR SALE—1 registered horned hereford bull, coming 2 years old, in April 1974 Also 2 registered horned Hereford bulls, coming 1 year old in April of 1974 Apply Don MacEachern Killam, Alberta. Phone 385-2120. 33-2p

FOR SALE — three bedroom house in Sedgewick, one block from Main Street Phone 384-3682 32-2p

FOR SALE—5 piece living room set, 4 red swivel chairs and glass table. like new Also for sale, complete "Gof" movie outfit, camera, projectors, screen and carrying case, like new. Apply after 6 p.m. to 325-3891, Adrie Nobel 33-3c

FOR SALE — 3 bedroom house in Killam complete with bath, fixtures and furnace To be moved. Phone 385-2124. 32-3p

FOR SALE — Approximately 500 Dry Wheat Straw bales. Phone 888-3612 after 6 p.m. 32-1p

FOR SALE — Polled Hereford Bulls, coming 2 years. Apply Dave Prichard, 385-2226 32-tfn

FOR SALE — All sizes of Tires Batteries and Filters for your car, truck or tractor. Farm Fuels, Lubricants and Fertilizers.—Drever's Gulf Service, Phone 888-3555, Hardisty After hours Ph 888-2664. 35tfn

For Sale

FOR SALE — Manitou seed wheat, 97 per cent germination Conquest seed barley, 90 per cent germination Rodney Seed Oats, 98 per cent germination E M Dammann Phone 385-2183, Killam 32-2p

FOR SALE—Weaner pigs Contact Gaynor Bartusek, phone 376-2143. 33-2p

FOR SALE — 14 ft John Deere deep tillage cultivator Phone 336-2122, Viking. 33-1p

FOR SALE — House in Hardisty two bedroom, with basement suite. Phone 888-3504, Jim Bronson. 32-2p

FOR SALE — 1969 Ford Fairlane 500, 2 door hardtop, vinyl roof Phone 386-3776, after 6 p.m. 32-2p

FOR SALE—two bedroom house full basement and garage. Located on two lots, $3300. Phone 386-3883. 33-10p

FOR SALE — I.H.C Model 100 14 ft. closed wheel press drill used 5 seasons, in good shape. Also 1966 Mercury, 2 door, hardtop, powered, tilt wheel. Wanted—two I H C. Model 100 press drills in 8 foot or 7 ft. width and in 6 inch spacing. Also 16 foot vibra shank cultivator with 6 inch spacing. Phone 888-3082, mornings. 32-2c

FOR SALE — 600 pound trailer hitch, fits Chrysler products, to 1972. Also Trans Cooler T. Wilson, Sedgewick, Phone 384-2247 33-3p

FOR SALE — 333 acres, 265 cultivated, 68 acres pasture By gravel, large barn, several other outbuildings, 2 wells, power, telephone. Located 9 miles south of Strome Priced to sell Phone 1-352-3653, Block Bros. Realty. 33-3c

FOR SALE — Oats. Cleaned, 92 per cent germination W. H. Probst, 386-2269, Lougheed. 32-2pd

FOR SALE — Grain monitors, swath-roller, swather transports; heavy duty battery charger; air compressors; tire changers; gas engines; etc. Contact your Smith Rolls agent, Cecil Van Hecke, Phone 879-2116. 4tfnc

For Sale

FARMS FOR SALE —
1440 acres, 900 cultivated, Modern 3 bedroom home, large hip roof, barn, double garage, 12 granaries Also older set of buildings.
640 acres, 560 cultivated, 1969 3 bedroom home, barn, machine shed and granaries Plus ½ section rent, optional
640 acres, 275 cultivated, 160 acres pasture with spring, 2 bedroom modern home, granaries, also 214 acre pasture lease
320 acres, older house, power telephone.
320 acres, 160 acres cultivated balance pasture.
160 acres, all cultivated close to town.
160 acres, 103 summerfallow. 1971 3 bedroom home in Viking, double garage
3 bedroom home in Viking, full basement, hardwood [illegible]
2 room house in Viking
9 Unit trailer court in Viking
320 acres on hardtop, close to town, near modern home.
W. J. Pobuda, Real Estate, Co-op Insurance, Viking Alta. 32-3c

FOR SALE BY OWNER — Half Section of good farm land (E½ Section 5, Twp. 46, Range 13, West 4M). Present lease terminates this year. No other encumbrances. Cash offers to J. M. Sinclair, 555 Monterey Avenue, Victoria, B. C. 30-3c

FOR SALE — 21 range cows, hereford-angus cross, some with calves at foot, others to freshen. Bred to Charolais ⅞ bull. Also Charolais bull, 1800 lbs. Phone 376-2260, Strome, or 446-6224, Leduc. 31-3p

FOR SALE — 1900 Cockshutt tractor with G.M. motor overhauled, ready for the field. 14 ft. H.D. cultivator with 3 sections flexible harrows and drawbar. Reason for selling, have sold farm. Can be seen at Poyser's Farm Equipment, 384-3884, Sedgewick. 31-3c

FOR SALE — Excellent farm in Strome area. 5 quarters of No. 7 soil, 727 acres broken. 4 bedroom modern bungalow, double plumbing, attached garage, large cattle and hog barn, 2 feed lots with running water throughout. School bus and rural mail at gate, 1 mile off pavement. Phone 376-2260 or 446-6224, Leduc. 31-3p

FOR SALE — Double Strombecker electric racing set, complete with all accessories 60 feet of track 3 cars, plus 2 ski-doo shells Excellent condition Phone 888-3063 31-2c

WEDDING INVITATIONS — 4-day service. See our large choice of formal, fancy or liturgical designs. Also matching reply cards, Serviettes, matches, thank you cards etc. Wedding write-up and photo included free of charge in The Community Press, when invitation order is placed with us. For further information, Call The Community Press, Sedgewick.

FOR SALE—See our large assortment of wedding invitations and accessories; business letterheads, envelopes; business cards, personal stationery; along with personalized playing cards, napkins, matches. Call J. Gramlick, 385-3671 Killam. 30-3p

For Sale

FOR SALE — Older style two-storey house, three bedrooms and bath, complete with stoker furnace and hot water tank to be moved. Phone 376-2383 31-2p

FOR SALE — Four bedroom, two-storey house in Killam, located on two lots Garage, good garden space Located close to school. Ph 376-2181 31-3p

FOR SALE— 1300 Oat and barley straw bales. Contact Norman Fuechtmann, 376-2182 31-3p

FOR SALE—Good snappy chore team Apply John Armitage. Phone 384-2157. 31-2p

FOR SALE—four ½ Simmental bulls, from Hereford cows Sire Florian. One registered Hereford bull, 3 years old. Phone 888-2189. 31-3p

FOR SALE — Inglis two-speed Wringer Washer and double enamel laundry tub Phone 385-3843. 31-3c

FOR SALE — New Holland grinder, mixer mill No. 252, 1 year old, like new, also ½ Simmental Bull, rising 2 years old. Sure breeder Richard Willis, 879-2344, Alliance 31-2p

FOR SALE — Harmond Seed Oats for sale. Germination 83 per cent Phone 385-3013 after 6. 29-6p

SCOUREX FOR CALF SCOURS Contains 14 different components to produce a balanced, four way action. Promotes fast recovery without permanent damage. Vitamin A.D. and Vitamin A. D. & E. powder or crumbles — Available in limited supply at 1973 prices at — The Stockman's Stall or Borth Drug Mart in Killam. 33-4c

Wanted

HELP WANTED — Manager for CO-OP store, Lougheed. Apply Con Ingvaldson. 386-3884, or Don Cookson. 386-2170, Lougheed 32-1c

HELP WANTED —
COUNTY OF FLAGSTAFF NO 29
Invites applications for the following position:
Lougheed School: Part time teacher required for elementary science and music Further information may be obtained from the Principal Duties to commence April 1, 1974 or as mutually agreed Please apply giving full particulars to:
H E Miller,
Superintendent of Schools
County of Flagstaff No. 29
Sedgewick, Alberta 32-1c

AVON
Selling Avon takes a special kind of person Someone who's ambitious, enthusiastic, likes people and wants a challenge. Earn money in your spare time as an Avon Representative. For more information call: Mrs. E. Fritze, Ph. 882-3150, Castor Alta

WANTED — Unusual or 11 hole dial phones, wooden, wall and candlesticks Lucien Billard, Dollard, Sask. 28-6p

For Rent

FOR RENT — Basement suite available April 1, 1974. Phone 385-3854 31-2p

FOR RENT IN LOUGHEED — 3 bedroom bungalow with full basement and attached garage. Phone 434-2274. 27-tfnc

Legal Notices

TOWN OF HARDISTY
TAX SALE

Notice is hereby given that under the provisions of the Tax Recovery Act, the following lands will be offered for sale, by public auction at the office of the Secretary-Treasurer, Hardisty, Alberta, on Friday, March 29th, 1974, at 2:00 o'clock in the afternoon

LOTS	BLOCK	PLAN
13, 14.	18	6720 A.J.

Each parcel will be offered for sale subject to the approval of the Minister of Municipal Affairs, as to those parcels upon which any person resides or of which any person is in actual occupation and subject to a reserve bid and to the reservations and conditions contained in the existing certificates of title.

Terms: Cash.

Redemption may be effected by payment of all arrears of taxes and costs at any time prior to the sale

Dated at the Town of Hardisty in the Province of Alberta, this 22nd day of January, A.D. 1974.
W. S. [illegible],
Secretary-Treasurer 32-1c

In the Surrogate Court of Northern Alberta, Judicial District of Wetaskiwin

NOTICE TO CREDITORS AND CLAIMANTS

IN THE ESTATE of GORDON HOPPE late of Hardisty, in the Province of Alberta, Labourer, deceased, who died on or about the 1st day of January, A.D. 1974.

TAKE NOTICE that all persons having claims upon the estate of the above named must file with Andreassen & Murray by the 5th day of April, A D. 1974, a full statement of their claims and securities held by them.

Andreassen & Murray
Barristers & Solicitors
Brunsdale Building
Camrose, Alberta
Solicitors for the Executor 32-1c

TOWN OF SEDGEWICK
INVITATION TO TENDER

Sealed tenders addressed to the Secretary-Treasurer, Town of Sedgewick, and marked "Tender for Town of Sedgewick - 1974 Asphaltic Street Surfacing" will be received at the office of the Consulting Engineer to:

11:00 a.m. M.S.T., Thursday, March 28, 1974

Plans, specifications, and tender forms may be obtained from the office of the Consulting Engineer starting on March 14, 1974 and are available to bona-fide tenderers upon deposit of $30.00 which will be refunded when plans and specifications are returned, complete and in good order, to the Consulting Engineer not later than 14 days after the closing date, otherwise the deposit will be forfei-[illegible]

Plans and specifications have been placed with the Construction Associations in Edmonton, Calgary and Red Deer.

The work involves approximately 800 c.y. of excavation and disposal, 21,500 s.y. of subgrade preparation, 21,500 s.y. of asphaltic surfacing, 1,100 lineal feet of concrete swales, and miscellaneous related work.

Tenders must be accompanied by a certified cheque or bid bond for 10 per cent of the total bid price.

The Owner reserves the right to waive any informalities in or reject any or all tenders or to accept the tender deemed most favourable in the interest of the Owner

Strong, Lamb & Nelson Ltd.
Consulting Engineers
9525 - 62 Avenue
Edmonton, Alberta
T6E 0E1
Mr L. A Kneeland
Secretary-Treasurer
Town of Sedgewick
Sedgewick, Alberta

Public Notices

KILLAM CLEANERS
Open Daily Tuesday to Saturday 9 a.m. to 5 30 p m
Phone 385-3800 Killam

Notice

Carpets and Chesterfields SHAMPOOED in your Home Phone Stuart Rose at 842-3406, Wainwright, Alta. 27-29-31-33c

CHARLES F. CAMERON
Authorized dealer for for Electrolux (Canada) Ltd. the Complete All-new Electrolux Vacuum Cleaners and Floor Conditioners. Phone 856-3800 or Free home demonstrations of write Box 70, Hughenden. If no answer at the above number, phone 888-3654, Hardisty 26-13p

SHIPPING HOGS from Strome on Thursdays
Hog Marketing Board regulations require that cut-off time for receiving hogs be 12 o'clock noon. Therefore, all hogs being delivered must be at the Stock Yards by noon. For pick-up service, kindly phone 376-3507 or 376-2114 the day before.
Dave Lorenson, Strome 26tfn

Notice

Have your TRACTOR and TRUCK SEATS REPAIRED at KILLAM SHOE & GENERAL REPAIR — Dick Kinzer
1 door south of Killam Hotel
Phone 385-3821. tfn

FOR LIVESTOCK HAULING
Contact:
Gordon's Trucking,
Gordon Coates, Lougheed.
Phone 386-3783 tfnc
Hog Haul every Wednesday

HOG SHIPPING
We will receive Hogs every Tuesday at our Local Yards until 12:00 noon.
We will also pick-up if necessary. Phone: 385-3862 or 385-[illegible]
Henry's Transport Ltd., Killam Alberta. 30-tfnc

In Memorium

In loving memory of a loving mother and grandmother, Mrs A. Chanda, who passed away April 12th, 1972.

2 years have passed, since that sad day
When our dear Mom was called away.
No verse, no flowers, no tears can say,
How much we miss her every day
God took her home, it was His will,
But in our hearts, she's with us still.
Ever remembered and always [illegible]

John and Geraldine, Dale, Gerald and Ruby, Andy and Linda, Jackie and Shirley.

In memory of my grandmother, Bernice Probst
"Her memory a daily thought"
A loving grandson,
Pat Whitten

In loving memory of Bernice Probst who passed away March 13, 1973.

When evening shades are falling
And we sit in quiet alone,
To our hearts there comes a longing.
If she only could come home
Friends may think we have forgotten
When at times they see us smile
But they little know the heart-[illegible]
Our smiles hide all the while
Sadly missed by:
The Family

Coming Events

★ Annual meeting of District 3 Alberta Hog Producers Marketing Board in Killam Legion Hall on March 19, 1974 at 1 00 p m All registered hog producers please attend

★ Strome Elks Dance and Social on Saturday, March 23 Proceeds for the Recreation Board Advance tickets from Elk members

★ Dot West COOKING SCHOOL on Monday, March 18th, at 8 p.m. in Killam R.C. Parish Hall $1 00 tickets available from Brownies & Guides with proceeds to the Agriplex.

★ BINGO this Saturday evening March 16th at Sedgewick Community Hall, at 8:00 p.m Jackpot is 55 calls for $105.00

★ St. Patrick's Dine and Dance in Killam Elks Hall on Sat., March 16th, to the music of Horinek's orchestra Tickets available from Elks Lodge members 31-2c

★ Flagstaff Dairy Co-op meeting, Thursday, March 21st at 8 00 p m in the Anglican Church Hall, Sedgewick. Mr Albert Dyck will present slides of a recent trip to Utah to visit similar operations down there If you are interested in seeing a large-scale dairy in operation and would like to know what the local group is doing, feel free to come This includes dairymen non-dairymen and farmers alike

★ Dine and Dance at Lougheed Community Hall on Friday, March 29. Music by the Ralph Storbakken Orchestra Tickets are available from the Lougheed Supplies and Andy's Hardware. Sponsored by the Lougheed Community Society 32-2c

★ Hardisty O.O.R.P. Smorgasbord, Monday, March 18th, from 5:30 to 7.30 p.m. in the Elks Hall. Adults and children over 12. $2.00. Children 6 to 11 years: $1.00. Children 5 years or under: free.

★ Lougheed Easter Ham Bingo. Monday, April 8 at 8:00 p.m. Admission price $1 50 for 20 games Door prize on advance ticket sales Sponsored by the Lougheed Community Society. 32-3c

★ United Church men's Strawberry and Pancake supper Community Hall, Daysland on March 27th, 5 00 to 7:30 p.m Everyone is welcome. 32-[illegible]

★ A HOBBY FAIR will be held in Sedgewick Community Hall on Wednesday, April 10, 2·00 till 8:00 p.m. Entries please to Amalgamated Hobbyists of Flagstaff, Box 283, Sedgewick or Phone Mrs. W.R. Simpson at 384-2140 on or before Mon., March 18th. Admission 50c, includes a lunch. 31-3p

Invitation

Leslie and Josephine McClements cordially invite their friends and relatives to Open House on the occasion of their 25th Wedding Anniversary at the Legion Hut, Hardisty, on Saturday, March 16th, 2:30 to 5·00 p.m. Please, no gifts. 31-3p

CLINIC DATES

Alta. East Central Health Unit Pre-school CLINICS

Sedgewick, Tuesday, March 12 at the Health Unit Office, 10 - 12 a.m. and 1:30 to 4:30 p.m.
Lougheed, Thurs., March 14th, at the School, 1:30 to 3:30 p.m.
Hardisty, Friday, March 15th, at Medical Centre 1:30-3:30 p.m.
Strome, Tuesday March 19th at the Bank of Montreal Building, 1:30 to 3:30 p.m.
Heisler, Wednes., March 20th, at the School, 2 - 3 p.m.
Killam, Thursday, March 21st, at the Town Hall, 10 to 12 a.m. and 1:30 to 4:30 p.m.
Alliance, Thursday, March 28th at the School, 2 to 3:30 p.m. 31-2c

BUSINESS & PROFESSIONAL DIRECTORY

Dr. J. B. CLOAREC
OPTOMETRISTS
Professional Building
Corner 49th Ave. and 49th St.
Phone 672-3341 — Camrose

Dr. Bernard Clarke
OPTOMETRIST
4817 — 51 Street, CAMROSE
(3 door south of Smith Clinic)
Camrose — Phone 672-2800

Dr. D. N. TWERDUN
OPTOMETRIST
Above National Home Furniture Building
5061 — 50 Street,
Telephone 672-3158, Camrose

FEE & SONS LTD.
COMPLETE FUNERAL SERVICE
TELEPHONE 385-3642
KILLAM — ALBERTA

Camrose Animal Breeders Assoc. Ltd.
Office Hours:
8 a.m. to 10 a.m
Sunday: 8 a.m. to 9 a.m.
Phone Killam 385-2152
Phone Camrose 672-3538

DAVIS UPHOLSTERY
professional upholstery
Phone 336-3880. 8 miles east of Viking, 3 miles north, 1½ miles east or see Randy or Ray at Flagstaff Implements, Killam.

FLOWERS
Hansen's Mens Wear 384-3582
Thompson Drug, Phone 888-3786
Borth Drug, Phone 385-3590
Fee & Sons, Phone 385-3642
Mrs. K. Larson, Ph. 386-3773
S & S Pharmacy, Daysland
FRANKIES FLOWER SHOP
Camrose — Phone 672-4473

JAMES' REAL ESTATE and Insurance
● REAL ESTATE LISTINGS WANTED
● INSURANCE All Classes of Insurance Including Life
Phone 385-3654
KILLAM, ALBERTA

LOSNESS AGENCIES
Complete Service in Insurance and Real Estate
Notary Public
Ph. 386-3741, Lougheed

CO-OP INSURANCE
AUTO — FIRE — LIFE
ERNIE KOEHLI
[illegible] Agent
Phone 384-3923 — Sedgewick

RUBBER STAMPS
Made to Order
4 Day Service
COMMUNITY PRESS
Serving The County of Flagstaff Best

NOTICE
Spring Supply of C.C.I.L. Cultivator Shovels
NOW IN STOCK
STILL SELLING AT LAST YEAR'S PRICES
Made to fit most Cultivator Models
Buy while they last!
CO-OP IMPLEMENTS
SEDGEWICK

E & M Accounting Ltd.
9635 - 82nd Avenue
Edmonton, Alberta
PHONE 433 - 8263

HANSEN Denture Clinic Ltd.
Ray K. Hansen
Certified Dental Mechanic
5107 - 50th Avenue, Camrose
Bus. 672-3664 Res. 672-3463

Optometrist
Drs. Mathieson, Lightle and Muncey
290 Imperial Oil Building
10025 Jasper Ave. Edmonton
Dr. W. S. MUNCEY
Will be at the
VIKING MEDICAL CLINIC
TUES., MARCH 19th
For Appointment See [illegible]

Cards of Thanks

Now that the 1973-74 hockey season is over for the Hardisty Stampeders, I want to thank all helpers who came faithfully to their jobs every home game Also the fans who came every game and thanks to the players We didn't do so well this year, but we will be back trying again next year Thank you one and [illegible]
Ed Watkins, President

The Figure Skating teachers would like to thank the Killam and Strome Figure Skating Club for the lovely mementos
A special thanks to Mary Hoffman for her faithful help with the pre-schoolers
Janice Lindseth, Dianne Blaeser, Debbie Schnettler, Nancy Jackshaw, Linda Bonnett

I would like to sincerely thank Dr Meer and Dr Johnston and his Associates for their wonderful care during my recent illness and surgery in U. of A Hospital Thanks to the teachers for their basket of goodies, and to all others for cards, treats and flowers The many visitors in hospital and at home have been most welcome
Bill Johnson

Announcement

Mr Terry Edworthy is pleased to announce the marriage of his mother, Mrs Evelyn Edworthy, to Mr W Lloyd Thompson on Saturday, March 2nd, 1974 at Edmonton Alberta

After March 25th, 1974, Mr and Mrs. Thompson will be at home at no. 201, Victoria Park Towers, 9833 - 113th Street, Edmonton, Alberta.

● Complete Plumbing and Heating Systems
● Water Well Repairs
● Septic Tank Sales and Service
● Ditching
MID-WEST Plumbing and Heating
Phone 888-3847 Hardisty

Take Advantage of Tremendous Savings on our March Sale NOW !
Mac Tac yard 60c
Light Bulbs 4 for 89c
Toilet Seats $4.49
MANY OTHER REAL BUYS
ANDY'S HARDWARE
Phone 386-3766
LOUGHEED — ALTA

DREVERS' GULF SERVICE
Call, Write or Phone Collect
888-3555 Hardisty
A Complete Line of Dealer, Lubricants, Tires, Batteries Farm and Industrial Fuels Filters - Fertilizers
FOR SALE — All Sizes of Tires, Batteries, Filters and Accessories for Your Car, Truck, or Tractor — Weed Sprays, Carbyne Seed Treat, Baler Twine and Cultivator Shovels, Etc.
SERVICE & [illegible]

Cards of Thanks

We wish to send our deepest appreciation to all relatives and friends who did so much to help us in our recent illness

Thanks to Dr Cahill and staff of Hardisty Hospital, who, although very much overworked, took wonderful care of us.

Thanks to the ambulance drivers and all who encouraged us with gifts, letters and kindly enquiries while we were both hospitalized in Hardisty and David in Edmonton later
Dave and Frances Peaman

We would like to thank the Killam Figure Skating Club and Mr Joe Prince for the trophies and corsage and for the honor of being chosen Queen and King of the Carnival
Kristen Mackey and Randy Brodie

The Sedgewick Men's Curling Club wish to thank the following [illegible]
Seal Hotel Enterprises Ltd, the Community Press, Rose's Twin Service, Lorne's Pharmacy, Sedgewick Land and Insurance Co., MacPherson's Garage, Sedgewick Bank of Montreal, Ted's Trucking, Sedgewick Snack Bar Co-op Insurance (E.J. Koehli), Treasury Branch (D. Goebel), Sedgewick Bakery, Howeihe's Beauty and Barber Shop, Badrys Esso Service, Poysers Farm Equipment, Corner House Inn, Sedgewick Veterinary Supplies, Hampshire and Muirhead Trucking, Ross' Body Shop (Forestburg), Co-op Store, Co-op Service Centre, Hansen's Mens Wear, Boariste Bros., Co-op Implements, Sedgewick Meat and Lockers, Birchlare Farm Ltd., J Smethun Farm Supply, Pete Martin, E Lindquist, T. Wilson, D Bergum, S Galletly, D. Galletly, J Brandingen, B. MacLaren, G Anderson and sons, J. Kortgaard, S. Jack, Ab Eckstrand, A Eastly
In addition to the above the club would like to extend appreciation to the Ice Committee, Draw Committee and the Prize Committee and everyone connected with the 'Spiel for an excellent job done.

My sincere thank you to my friends and relatives who helped me during my accident. To those who sent fruit, cards and those who visited me. To Dr. Meer, the hospital staff and not forgetting the ambulance dri-[illegible]
Your Kindness by all was deeply appreciated.
Mrs. Mary Renshaw

The Killam District Agricultural Society would like to thank the Leo, Elks, Legion and Lions Clubs, all the church group ladies for their co-operation and donations and to all who helped serve the delicious dinner and to Laura Cotten and Margaret Manning for arranging the dinner Also thanks to the Sisters of the hospital who prepared the meat and gravy. Thanks to all who helped in the entertainment of the program thanks to all from out of town who donated their time Without your help it could not of been the success it was If you missed the program it will be held in Forestburg on March 16 at 8 30
The Killam Agricultural Society

The ladies of the O.O.R.P. in Killam wish to thank all who attended their bedding bingo, and to those who bought Proxy cards. Without your help it would not have been the success it was.
Ladies of the O.O.R.P. Killam

Announcement

Mr. Norman Rolf of KNAUT ROLF & BURGESS, Barristers, Solicitors and Notaries, Camrose will be in attendance every Wednesday at Killam from 1:00 p.m. to 5:00 Phone 385-3654. 15

Pancake day enjoyed

Friday was a busy day in the new building of the I H C where they served pancakes and sausages, also coffee to the visitors The pancakes were lovely which Isabel Nelson attended and Ron Whitehead was making a real good job on the sausages The prizes were also drawn for later on, and the lucky people were Mrs. Annie Whitehead, Ian Whitehead, Iris Cookson, Mrs. Emma Shultz, Sam Moor and Mrs. Paul Drager.

HARDISTY — Mrs. Marguerite Drever has returned home after surgery in Killam hospital. Among her hospital visitors were John and Yvonne Senger from Unity.

Congratulations to Mr. and Mrs. Fixon (Judy Drever) on the arrival of a young son March 1. Welcome to the grandparents club Ken and Iris.

It was nice to see that Harry Broad was able to attend the Martin Anniversary Harry had been hospitalized for some time but has one more week of therapy yet. He is staying with Leslie Ferguson

Noticed in the daily paper where Mr. Bert Groves, of the Groves drugstore in Camrose had passed away. He must have been one of the first teachers to teach Strong school and your reporter had a very nice chat with him before Christmas

The Bridge Club met with Vera Hendricks on Tuesday with Ruth Longman as co-hostess. Prizes went to Maryon Drager and Charlotte Golka

Congratulations to Barney Matthews who won the men's bowling trophy at the Sedgewick Kinsmen Carnival on Sunday Congratulations also to Toni Sim who tied as Carnival Queen

The Hardisty Cub Pack and leaders deserve a big hand for their presentation of the "Musical Ride" at Killam on February 24. In their smart Mountie uniforms and prancing "horses" under the leadership of Candy Briscoe, the little chaps put on a fine show and were awarded the trophy for best costumes of the day

The Hardisty rinks in the recent men's bonspiel did themselves proud

The 1st event was won by the Roy Doedall rink over the J Golka rink Ken Gordon, Amisk won over Dalton Miller. Bill Davidson's rink won over Tanton of Sedgewick, while the Eckstrand rink of Sedgewick won over the Ken Miller rink from Wainwright.

Neal Nelson came home with a Black and Decker Drill while Alan Nelson won a wrist watch Congratulations to all winners

Mrs Cantlon entertained at a supper party last week, with guests being Mr. Jackson, Bill Davies, Mrs. Parsons and Mrs Nettie Johnston They had hoped that Mr. Leo Tennis would be able to attend but he is visiting in the States

Mr and Mrs Francis Blue drove to Calgary to see their new granddaughter, Susan and her husband are proud parents of little Amanda Jane

Mr Jim Johnston spent a few days in Stettler visiting his son Kenny and family

Doris and Perry Powell drove up to Camrose and while shopping around, saw Mrs. Julie Dodds

Although we'll miss Bob McKee as bus driver on this line, we welcome Jack McLeod back again Bob is on the Cold Lake run again.

★

HARDISTY C.W.L.

Our monthly meeting was held March 6, 1974 The meeting was opened with our president Morie Watkins leading the league prayer. Roll Call was answered by 7 members. Five guests from Hardisty, Hughenden, Czar and our guest speaker, Mrs. Gertie Slavik of Killam were also pre-[illegible]

The minutes of the last meeting were read and approved. Our correspondence was read, which consisted of three letters

The financial statement was read and adopted by Gwynn Baumgartner.

C W L. had a mass said for Father McKenzie who is ill in hospital

Utensils were purchased for our kitchen.

Mrs Slavik, Diocesan President, was guest speaker, and gave an informative and interesting talk on belonging to the C W.L. A question period followed. This was enjoyed by all.

Belva Doedall and Carol Bourque volunteered for the nominating committee

Jeanette Moran moved meeting be adjourned Gwynn won the raffle Lunch was served

Club News

Merna 4-H Lighthorse Club

On March 11 the Merna 4-H Lighthorse Club held a meeting at the Merna United Church. The meeting got off to a start with David Butcher leading the pledge At the meeting we decided to go to the Rodeo in Camrose which would be early in April [illegible] to the one in Edmonton. We talked about getting new Club shirts and Dick Hayes reported that he wasn't sure if he could get them The meeting was adjourned by Bill Leslie and after the meeting we enjoyed coffee, hot chocolate, and an exceptionally good film.
Reporter — Bill Leslie

★

Sedgewick 4-H Hobby Club

The Sedgewick 4H Hobby Club held their meeting at the Sedgewick Central School on February 26 at 7:30.

The meeting was opened by Karen Djos with the singing of O'Canada and reciting of the 4-H pledge. Roll Call was taken by Pam Leirdahl with the members answering to "What is my favourite fruit?" Seven members were present

The meeting was adjourned with God Save The Queen, and for the rest of the evening the members worked on crafts
Reporters – Cathy Thompson, Tammy Schaupmeyer

★

KILLAM NIMBLE THIMBLE 4-H CLOTHING CLUB MEETS

Twelve members and six mothers were present at the March 6 meeting of the Killam Nimble Thimble Clothing Club. After the singing of 'O Canada' and reciting the Pledge, each girl answered the roll call with "What I like to do in my spare time".

We were notified about the 4-H Rally in Alliance. Most of the girls were very enthusiastic about this event.

A discussion was held on how many trophys should be awarded at the Club Speakoffs. No final decision was made.

The meeting was then adjourned and Mrs. Forster, our Public Speaking chairmain, took over. Prepared speeches were given by 4 girls.

We then divided into groups. Unit 1 checked their books Unit 2 corrected their samples and were shown how to start their knitting garments. Unit 3 checked their dresses and tops, and went over what they had left to do in book work

A delicious lunch was enjoy-[illegible] by everyone
Reporter — Bernice Niehaus

★

Hobbyists

On Wednesday evening, February 20 the monthly meeting of the Amalgamated Hobbyists of Flagstaff was held in the Sedgewick United Church Hall with about 30 people present. The business meeting was conducted by Mr. R. Patterson, President Correspondence was received from the Department of Culture Youth and Recreation regarding leadership training programs, which are available; also from the Sedgewick Recreation Board informing us that we are to receive a grant to help finance some of our community ventures

The President reported on plans made for holding a Hobby Fair. The Hobby Club will be holding a Hobby Fair on Wednesday, April 10 in the Sedgewick Community Hall from 2 p m to 8 p m

Mr. T. Bruce showed 2 films - one on glaciers and one on volcanoes Mr R Sorenson, chairman of Rock Hounds and Artifacts was in charge of the program He showed slides on various kinds of rocks and rock formation. also some natural history slides Some artifacts and literature were on display for viewing Lunch completed the program

The next meeting of the Hobby Club will be held on Wednesday, March 20 in the Sedgewick United Church Hall at 7·30 p m The main topic will be Bird Watching and Natural History. Also a progress report will be given on the coming Hobby Fair. Everyone is welcome

WATER WELL DRILLING AND SERVICING
Loness Drilling
Phone: 386-3764
LOUGHEED — ALTA

SALE OF TIRES
Truck Tires
900x20 10 ply Firestone Super Rock Grips $130.00
WE NOW HAVE A FULL LINE OF STEEL RADIAL TIRES IN STOCK — GUARANTEED 40,000 MILES
HARDISTY TIRE SERVICE
Firestone — Remington — Kelly — Springfield
Radial Headquarter — Farm Tire Specialist
Phone 888-3778 (Bus. or Res.) Hardisty

LIVE ENTERTAINMENT
"THE COUNTRY RIDERS"
FROM INNISFREE
THURS, & FRI., MARCH 14, 15
from 6 p.m. on
Double 'L' Hotel
LOUGHEED, ALTA.

Announcing . . .
M & P Enterprises, Red Deer, franchise dealer for
Filter Queen
(The World's Finest Vacuum Cleaner and Air Purifier)
is pleased to announce the appointment of Mrs. Alvin Miller as a representative for East Central Alberta.

Please Write: Mrs. Alvin Miller, R.R.1, Alliance, Alta.
or Phone 879-2149 for a free demonstration or service.

income tax returns expertly prepared
• For Farmers
• All Types of Business
• Personal Returns
— CALL —
JEROME STANG
Bus. 888-3826 HARDISTY Res. 888-3819

VISTA THEATRE
HARDISTY — ALBERTA
TOPS IN MOVIE ENTERTAINMENT

"MARY POPPINS"
Walt Disney Classic
Starring Julie Andrews Family — Color
ADVANCED ADMISSION
Showing: THURSDAY, MARCH 14 at 8 p.m.
SATURDAY, MARCH 16 at 7 p.m.

Due to the Hardisty Carnival taking place on Friday, March 15th, there will be no show that night. However we will be showing "Mary Poppins" on Thurs., March 14 in place of Fri.

"SOYLENT GREEN"
Science Fiction
Starring Charlton Heston
Adult — Color — Cinemascope
Showing: SATURDAY, MARCH 16 at 9:25 p.m.
TUESDAY, MARCH 19 at 8:00 p.m.

Give us your ideas.

An Industrial Health and Safety Commission has been established by the Alberta Government to conduct a comprehensive Province-wide study of existing policies and programs in the field of occupational health and safety. The recommendations of this Commission are scheduled to be submitted within the next six months and are expected to form the basis for future legislation.

Public hearings are planned to start in April 1974 and will be held in Edmonton, Calgary, Medicine Hat, Grande Prairie, and possibly other centres depending on public response.

All persons or organizations who wish to to make submissions or representations to the Commission at these hearings are urged to make such material available to the Commission for review as soon as possible and preferably before April 5, 1974.

The Commission invites submissions, representations, or any relevant information from all interested persons and organizations to assist in this review. These along with any inquiries may be directed to the Commission at the following address:

Executive Secretary
Industrial Health and Safety Commission
#202, 11111 - 87 Avenue, Edmonton, Alberta
Phone: 439-3991

The Industrial Health and Safety Commission wants to hear from you.

Alberta
INDUSTRIAL HEALTH AND SAFETY COMMISSION

BROCK THEATRE – Viking

Workday shows at 8 p.m. Saturday 7 and 9 p.m.

MARCH 16, 18, 19 SAT., MONDAY, TUESDAY
James Whitmore in
"THE HARRAD EXPERIMENT"
The most read book, on or off campus. Harrad College — where free, liberated relations between co-ed students are encouraged [illegible] Drama Color
Advanced Admission

MARCH 20, 21, 22 WED., THURSDAY, FRIDAY
Ryan O'Neal and Jacqueline Bisset in
"The Thief Who Came to Dinner"
The chess burglar operating in Houston. Safecracker of the year. Meet Webster McGee the first honest thief
Adult — Not Suitable for Children Comedy Color

Sedgewick Co-op Case Lot Sale

March 14, 15, 16, 1974

EVAP. MILK, 16 oz. CASE	4/95 $10.99
PRUNE PLUMS, 14 oz. CASE	4/99c $5.79
FANCY PEAS, 14 oz. CASE	4/99c $5.50
BEANS in Tomato Sauce, 14 oz. HARMONIE CASE	4/95c $5.49
CREAM STYLE CORN, 14 oz. HARMONIE CASE	4/89c $5.09
FRUIT COCKTAIL, Aylmer 14 oz. CASE LOT	3/99c each $7.09
FANCY PEACHES, Aylmer 14 oz. CASE LOT	3/99c each $7.09
BARTLETT PEARS, Aylmer 14 oz. CASE LOT	3/99c each $7.09
128 OUNCE BLEACH	each 69c
LIQUID — 32 OUNCE DETERGENT	each 69c
10 OUNCE INSTANT COFFEE	$1.65
SOCKEYE — 7¾ ounce SALMON	each $1.19
FOUR 3¼ ounce per pack Orange Crystals	2/99c
PEACH — 19 ounce PIE FILLER	each 49c
CHERRY — 19 ounce PIE FILLER	each 59c

• Meat Specials •

WIENERS, Tender Smoked	lb. 79c
RANCH SMOKED PICNICS	lb. 79c
BOLOGNA MIDGETS	1½ lb. $1.29
SIDE BACON, sliced	lb. $1.29

KRAFT CHEESE WHIZ	2 lb. jar 1.69
KRAFT VELVEETA CHEESE	2 lb. $1.89
CADBURY Instant CHOC.	2 lb. 99c
CARNATION — 16 ounce COFFEE MATE	ea. 99c
PACKAGE OF 2 Woodbury SOAP	2 for 89c
BORATEEM, 48 oz.	77c

• FROZEN FOODS •

STRAWBERRIES, Co-op	2 lb. bag $1.39
ORANGE JUICE, Co-op 6 oz.	4/89c
BANQUET DINNERS, 4 varieties	ea. 65c
FISH STICKS, Highliner 8 oz.	2/$1.49
COD FILLETS, Highliner	lb. pkg. $1.19

WATCH FOR OUR FLYERS FOR MANY MORE SPECIALS

YOUR SEDGEWICK CO-OP
PHONE [illegible]
SERVICE CENTRE
Phone 384-3877
CLOSED MONDAY

Winners of Snowmobile Races

The Sedgewick Winter Carnival snowmobile races on Sunday had a good turnout of local machines only. Pictured above (l-r) Brian Golka, 1st 340 class, Gordon Keith, 1st in 400 and 440 class, Mrs. Lunty, 1st powder puff, Stu Galletly 1st 300 class and 300-399 class, Glenn Poyser 1st Boys 17 and Under and egg race. Kneeling is Austin Stevens who accepted John Dammann's prize for first in the Run and Go

SEDGEWICK Land and Insurance

- Real Estate
- Insurance
- Treasury Branch Agent
- Associated with Cormie & Kennedy, Barristers and Solicitors
- Fishing & Hunting Licenses

RAY POTTAGE, Prop.

Sedgewick News

Numerous relatives gathered at the T. J. Wilson home on Sunday to celebrate the 93rd birthday of his mother, Mrs. L. B. Wilson. Mrs. Wilson came out for the afternoon from the Killam Auxiliary Hospital.

Mrs. Vivian Hughes and son [illegible] at the Gould home on Saturday.

Cam Knutson and Gary Barclay were home for the weekend, prior to leaving for employment at Spirit River.

Mr. and Mrs. Tom Sparrow were in Edmonton on Monday.

Mr. and Mrs. Bill Rose of Drayton Valley were guests at the Norm Rose home last week. Miss Pat Rose of Edmonton was home for the weekend, and will be home again by the time you read this.

Mrs. J. Kortgaard has just returned from a couple weeks spent in Washington, U.S.A., where she attended the funeral of her sister-in-law. Vivian Kortgaard of Edmonton spent the weekend here with her parents, the J. Kortgaards.

The sympathy of the community is expressed to the family of the late Knut Bergseth who passed away on Sunday, March 10th.

Mr. and Mrs. Bill McBride of Edmonton were weekend visitors with his parents, the Bob McBrides.

Mr. and Mrs. Lawrence Schmutz and Rosalie Schmutz of Edmonton and Mr. Owen Cook of Calgary visited with Mr. and Mrs. Dick Erickson on Sunday.

Mr and Mrs. Jim Walsh were in Heisler Wednesday to help grandson Jeff Blaeser celebrate his second birthday. On Sunday they drove to Edmonton to spend the day with their son Jim and his family.

Mr. and Mrs. Pete Lindquist of Taber visited here with Mr. and Mrs. E. Lindquist last week.

Rev. Jack Bennett Mr Dick Matthews and four Scouts, Noel and Anthony Badry, Clinton Pottage and David Matthews braved the cold on Friday night and camped at the United Church camp at Hardisty Lake. The temperature went down to almost 30 below zero, but all survived the night. They enjoyed skating and skidooing, and tried their hand at lighting a fire with just three matches. They had intended to stay over Saturday night but the prospect of another bitterly cold night dampened their enthusiasm and they returned home from "Operation Shiver" on Saturday.

Mrs. Rivinus of Calgary was a weekend visitor with her daughter and family, the Stan Olmsteads.

Mr. and Mrs. Don MacKinnon accompanied by Mr and Mrs. Mike Smith and Mrs Bill Paterson and Billie of Lougheed drove to Edmonton on Tuesday evening. There they met Mr. and Mrs. Jim Walsh Jr. and all attended the Statler Brothers concert at Jubilee Auditorium.

Welcome to town to Mr. Doug who has opened the restaurant at Badry's Service Station.

Mrs. Percy Simpson is spending a few days in Edmonton.

Seen around town at the weekend were Wendy Simpson, Jean Simpson, Mr. and Mrs. Kelly (nee Gwen Simpson), Roy Wilson, David Muirhead, Miss Pat Bromley. Imagine there were others, but unless you let me know, I can't put the names in the paper.

The pancake supper put on by the men of the United Church last Tuesday was quite [illegible].

County . . .

(Continued from front page)

Alberta Financing Corp. will hold their annual meeting on April 1st. Mr. Alfred Rands is to represent the County and vote the full fourteen shares owned by the County.

A report was received from [illegible] showing fire losses for County of Flagstaff for the period ending Dec. 31st.

• • • • • •

On Thursday, Feb. 21st, the Council of the County of Flagstaff reconvened at 10.30 a.m., with all Councillors and Reeve in attendance.

Information with respect to the new Expropriation Act was received and discussed, as was information from the Alberta Association of M.D.s & Counties with regard to proposed by-law changes.

Jubilee Insurance advised the Council regarding increases in coverage of all insurance carried by the County.

Requests were received from the Canadian Transport Commission with respect to improvements to railroad crossings in Division 3 and 7. Council moved that a letter be sent suggesting a committee be set up to inspect and make recommendations on this line.

Conversion of Grader operator's residences and the grader sheds to gas, when available from the rural gas co-ops was discussed. It was agreed that two small overhead gas heaters should be installed in each grader shed. Prices are to be obtained for the conversions.

Constable Vanderwoude met with Council to discuss road bans for the coming year.

The report of Constable Vanderwoude for January was accepted.

The apprenticeship of Richard Luckt in the Motor Mechanic trade with the County of Flagstaff was approved.

Snowplowing of lanes for Sr. Citizens was discussed. After much length, it was moved that all residents of the County be required to pay snowplowing charges set by Council.

Council were advised that the present Savin Photo Copier was in need of repairs. A new Savin 220 High Speed Copier had been brought in on trial, the cost of which would be $1595.00 with trade. After a brief discussion, purchase of the new machine was approved.

The Rural Fire Protection Plan and Ambulance Committee meeting held Wed., Feb. 20 was discussed along with suggested changes to the Plan. It was generally felt that change should be made in the basic trip rate. After further discussion, it was moved that:

(a) the original agreement be retained,

(b) the hourly rate of payment for fires be increased to $300.00 for the first two hours and $50.00 for each hour or part thereof thereafter, for those urban centres receiving the grant under the agreement, and

(c) $400.00 for the first two hours and $50.00 for each hour or part thereof thereafter, for those urban centres not receiving the grant, who have adequate equipment acceptable to the County Fire Chief, to fight rural fires.

The meeting adjourned at 2:55 p.m. to meet again on the 8th of March, at 10.00 a.m.

Sedgewick Community Hall
Coming Shows

FRIDAY, MARCH 15th at 7.00 p.m. and
SATURDAY MATINEE, MARCH 16th at 2:00 p.m.
Universal Pictures present
"LOST FLIGHT"
Starring Lloyd Bridges A Family Color Picture

FRIDAY, MARCH 15th at 9:00 p.m.
National General Pictures present
"CHARRO"
Starring Elvis Presley Family. Color. Cinemascope

COMING MARCH 28th & 29th
"THE TEN COMMANDMENTS"

Admission: Adults $1.00; Students 75c; 12 & Under 50c

YOU ARE WELCOME TO ATTEND
THE ANNUAL MEETING OF
Sedgewick Co-op Assoc. Ltd.
IN THE
SEDGEWICK COMMUNITY HALL
TUESDAY, MARCH 19th, 1974
7:30 P.M.

The Agenda will include:
[illegible]
Film — Guest Speakers — Door Prize
Coffee and Doughnuts . . . . ALSO . . .

There will be an AUCTION of
CO-OP PRODUCTS
Proceeds to go to the Burgess School, Camrose
AUCTIONEER: KEN JACOBSEN

Sedgewick CO-OP
PHONE 384-3765 — SEDGEWICK

SAVE at your "M – M"

INSTANT COFFEE, Nabob	6 oz. $1.19
TOP VALU CHOICE — 19 ounce TOMATOES	3 for $1.00
AYLMER CREAM OF — 10 ounce MUSHROOM SOUP	5 for 95c
AYLMER CHOICE — 14 ounce FRUIT COCKTAIL	3 for $1.00
NABOB GREEN LEAF TEA BAGS	pkg. of 100 79c
TOP VALU — 16 ounce EVAPORATED MILK	4 for $1.00
TISSUE, Delsey	4 roll pkge. 95c
MIR DETERGENT	2/24 oz. bottles 89c
MARGARINE, Harvest	lb. 39c
RHODES — White or Brown FROZEN BREAD DOUGH	5 lbs. $1.09
APPLES, McIntosh	vu pak $3.25
BURNS CAMPFIRE BACON, by the piece	lb. 95c
CAMPFIRE SKINLESS SAUSAGE	lb. 69c
BURNS WIENERS, All Beef	lb. pkge. 89c

SPRING SHOES NOW IN ! !
A FAMILY SELECTION ON DISPLAY
Multi-color, Clogs, Oxfords, Pumps
Shop early for best selection

Shoe Sale of Broken Lines
We must have the room!

Men's Black Oxfords, reg. to 19.95	$9.95
Boy's Oxfords, brown, black — Foam Sole or Leather Sole	$4.95
Misses Black Patent Slipper, 1 strap	$2.00
Sr. Ladies Oxfords, cuban heel	from $5.95
OXFORDS & PULL-ONS — Foam Sole — Black, Brown, Fabric	$6.95
BOYS' BLACK OXFORDS — Moulded Sole — Most Sizes (1 to 5)	$5.00

Many More Broken Lines — All on Sale
WESTERN BOOTS for MEN & BOYS — Old Prices Still Prevailing
New Lines Much Advanced
SHOP TODAY — SAVE TODAY

HARDWARE SPECIALS

SONY TRANSISTOR RADIO $16.88
Works with three standard "D" batteries. Excellent reception and clarity of sound. Table model.

SIX CUP TEA POT sale $1.69
Brown body, highly glazed.

"STEP-ON" CAN only $7.39
White Enamel. Plastic liner. A handy addition to your kitchen.

EXHAUST FAN, reg. 12.25 sale $10.88
For kitchen, bathroom, Rec. room. Chrome plated grill. Easily installed.

PERMA CASE THERMOS $4.49
20 oz., wide mouth. Ideal for coffee or soup.
15 oz. PERMA CASE THERMOS, Standard case $2.19

WESTBEND TEA KETTLE each $6.59
Poppy, Avocado or Harvest Gold. Porcelain on aluminum. "Singing" tea kettle, hugs burner to heat water quickly.

STEP LADDER, reg. 14.95 special $12.88
6' wood. Lightweight, sturdy, steel rod reinforced. Reg 14.95

FOR THOSE CLEAN-UP JOBS —
MASKING TAPE — PAINT ROLLERS & TRAYS
DROP SHEETS — POLYFILLA — PAINT

TINWARE SPECIALS —

9 x 5 x 2¾ LOAF TIN	each 49c
9 3/4 x 5 3/4 x 2 ¾ LOAF TIN	each 59c
18 x 12 x 1" COOKIE PAN	each 89c
12 CUP MUFFIN TIN	each $1.19

G. E. VACUUM CLEANER $49.88
Swivel top. Permanent cloth bag and disposable bag. Positive interlocking attachments. Harvest Gold color.

MARSHALL WELLS
BEAIRSTO BROS.
PHONE 384-3741 SEDGEWICK

The RED X Means TIME TO RENEW ☐

Community Press

SERVING THE COMMUNITIES OF DAYSLAND—STROME—KILLAM—SEDGEWICK—LOUGHEED—HARDISTY—ALLIANCE—GALAHAD—FORESTBURG

Single copies — 15c | SEDGEWICK, ALBERTA | Thursday, March 21st, 1974 | Volume 66 — No. 33

GREEN ACRES

Glen Werner, D.A.

WARBLES??

Does your cattle have warbles? Ken Spiller livestock specialist with the Alberta Department of Agriculture, advises beef cattle producers to inspect all their cattle this spring for warbles, even those that were treated last fall, and to treat those with warbles. Fall warble treatments are not always 100 per cent effective, and there could be one or two warbles [illegible].

Mr Spiller says systemic insecticide treatments may be carried out on beef cattle and dairy cattle that are not milking after March 15. In addition to providing warble control, a systemic treatment will give reasonably good louse control at this time of year. However, it does not have any effect on the eggs.

The contact insecticide Rotenone, is the only insecticide that can be used on milking dairy cattle. Mr. Spiller says this product should be applied as soon as the warbles appear, and for best results, it should be applied twice, with a three to four week interval between treatment. Beef cattlemen who do not want to use a systemic can also treat with Rotenone powder.

CALF SCOURS

Is calf scours a problem in your herd? Do you lose one or more calves to this dreaded disease every spring? If your answer is yes, here are some tips which you may want to remember — prevention is the best cure.

Scours can be greatly reduced by using preventative measures like reducing calf stresses. Calves and cows suffer from stresses just like humans do and as they react under stress just as we do. A stressed calf is very much more susceptable to disease and attacks by bacteria and viruses than a healthy one. So at calving time separate your cows into smaller herds, and have the calving area dry and clean, also provide calf with a sheltered creep area where he can bed down in dry straw away from the cow.

Always remember to keep an eye on those little fellows. If one looks a little sick and is scouring, early treatment will greatly reduce your death loss as well as the loss in gain and growth. There are several good products which can help to reduce scouring in calves, but possibly the most effective treatment once the calf has scours is extensive use of fluid given to the calves with a stomach tube. This should be done in conjunction with various drugs which your local Veterinarian will be able to recommend.

DATES TO REMEMBER.

—open meeting of Flagstaff Dairy Milk Yard Program will be held at 8:00 p.m. in Sedgewick on March 21, 1974.

—P.F.A.A. personnel will be at our office on March 26, 1974 to receive any remaining Grassland Incentive applications.

—a Rapeseed Production meeting will be held in Alliance on March 20, 1974 at 1:30 p.m. This is sponsored by Alberta Agriculture and Alberta Rapeseed Growers Association.

—several Wild Oat Control information meetings will be held the first week in April. Watch for details.

—— ★ ——

ESSAY CONTEST DEADLINE EXTENDED

Due to the snow-blocked roads of last weekend, the deadline for the M. L. A. Essay contest has been extended.

Mr Ralph Sorenson, originator of the contest says the response to the contest so far has been good. He extended the date one week, to accommodate anyone who may not have been able to mail their essay. The deadline now is March 23rd.

DAYSLAND — Approximately twenty trucks and drivers of Daysland and District turned out on March 12th to haul 700 yards of fill gravel and 140 yards of sand for a base in the curling rink. Later on in the spring, they plan on putting cement over this base.

Twenty-three ladies took turns coming in and making meals for the men. Work has been going on for two weeks prior to March 12th and the ladies have also been coming in every time the men have been there. All labour and food has been donated. This has been greatly appreciated, especially in this day and age when costs are so high.

This is the kind of community spirit we like to see!

Consumers concern MLA's

Consumer Affairs Minister Bob Dowling found most of the 26 opposition members of the Legislature were lying in wait for him as the 1974 session went through its first full week.

Mr. Dowling, the province's first consumer affairs minister was on his feet during question period every day as the Socreds in particular zeroed in on his performance.

Outside the House, the words were even tougher as the opposition MLAs complained of the answers they were getting. Socred house leader Bob Clark said the department is a "farce" and accused the minister of being an apologist for the retail grocery trade.

The Socreds had already opened their attack on Mr Dowling when Statistics Canada provided fuel with its report that food prices have gone up another 2.6 per cent.

"He should be actively monitoring food prices and prosecuting where there's gouging," Mr Clark said. "If he is not prepared to get involved in monitoring and prosecuting himself, then we should wipe out the department."

Mr Dowling had said in the Legislature that the new statistics actually showed good news for Albertans because the rate of food price increases here was less than in the rest of the country.

Veteran Socred Gordon Taylor was also after Mr Dowling's scalp, complaining the department was becoming a "mockery".

Mr Taylor had provoked a gaff from the minister while asking about anti-freeze shortages and prices across the province.

If there are shortages, it is because some people are hoarding, Mr Dowling said. He advised consumers to shop around for anti-freeze because some stores are charging double the price of others.

When Mr. Taylor asked if the "price gougers" would be prosecuted by the department he got a response that had the opposition benches howling.

"In our free enterprise system you can hardly prosecute someone for free enterprise," Mr Dowling said.

Mr Clark promised the Socreds will be continuing their assault on Mr Dowling and hinted that an all-out challenge may be mounted when the department's spending estimates come before the House.

The traditional opposition move to express displeasure with a minister is to move that his salary be reduced to $1 for the year. The Socred house leader described the possibility of that move as "a Conservative estimate".

The consumer affairs tack gave the opposition a badly needed boost after they had blown their strategy in the Throne Speech early in the week. The Throne debate, which traditionally last for two weeks, ended abruptly after only two afternoons while government and opposition jockeyed over who would put up the next speaker. It robbed the opposition of its plan to move a non-confidence motion and left them without an early opportunity to criticize general government policy.

—— ★ ——

COUNTY ANNUAL MEETING CANCELLED DUE TO SNOW

The annual meeting of the County of Flagstaff was postponed on Monday, March 18th due to snow-blocked road conditions. At Press time this week, a new date had not been announced for the meeting.

Hardisty jumper places first

Last Saturday and Sunday the Provincial Indoor Track and Field Championships were held in the Fieldhouse in Edmonton. Six members of the Hardisty Club competed, all performing very well. In the midget boys (born 1959-58) Brent Naub[illegible] emerged victorious after an exciting triple jump competition. His winning leap was 11.41 m. Brent was also 2nd in the high jump with 1.55 m. Bart Sanko was 4th in the 50 m in 6.4 sec, his best time of the year and 6th in 400m in 56.9 sec. Steve Mazure was 3rd in his heat of 200 m. in 26.2 and 4th in longjump with 5.15m just beating Richard Cooper who leapt 5.08 m his best jump of the year for 5th place. Richard also ran 7.3 in 50m. These four boys combined for 3rd place in the 4x200 m relay losing to powerful Edmonton and Calgary foursomes. Jacine Cotes competing in Pee Wee girls (born 1962 or later) had a very busy weekend finishing 2nd in both 50m and long jump with excellent performances of 7.4 sec and 4.24 m respectively. She also finished 4th in high jump 4' 3" and in the 200m, and combined with three girls from an Edmonton Club for a third place in a relay. Coach Peter Gray was 2nd in shot with 13.88m missing the winning shot by only 1 inch. He also competed in the Pole Vault soaring to 3.35 m (10'6") the best he has done for more than 10 years! All these athletes are to be congratulated on their efforts during these two days.

Fish and Game group meet

The regular meeting of the Iron Creek Fish and Game Association was held March 12 at the Legion Hut Lougheed with 20 members present. The Secretary received confirmation from our guest speaker for the banquet, Mr. Dole Alsager, Predator Control Director, Department of Agriculture.

A letter will be written to the Honorable Dan Christensen concerning compensation to land owners and water conservation.

Reports were given on the Fish and Game Conference at the Edmonton Inn in February. Membership Chairman, Eric Waite reports over 215 members to date.

Entertainment and displays for trophy nite were discussed. Francis Bovencamp assured the meeting everything is under control for the Banquet nite on April 6th.

After the meeting, coffee, lunch and the exchange of fish stories were enjoyed by all.

• • • • • •

LOUGHEED — A surprise birthday party was held for Wanda Lindquist. Attending was her daughter Valerie and family, Mr and Mrs Elmer Billow, Weltha Mickelson and daughters Margaret Pederson, Kay and Gary Cox, Barb and Albert Whitbeck, Ruth and Gudman Eriksen and boys, Edna and Elwood Smith, Dick and Linda Pelletier and Tracey. Two birthday cakes and a nice lunch were shared by all.

• • • • • •

Lougheed Womens Institute

Lougheed Women's Institute met March 13 in the United Church parlors with 12 members present. The meeting opened with the W.I. Creed. Minutes were read and approved. The District conference is to be held on May 30 in Lougheed. The treasurers report, book report were given. No cemetery or kitchen report given. There was 1 sympathy card sent. Motion was made that outstanding bills be paid. A letter from Mrs Melba Cameron, sec of Cancer Society Flagstaff Branch informing us about a Cancer workshop to be held in Camrose March 30. Anyone interested to contact Mrs. Cameron by March 20. A letter from John Hault, Planetarium concerning programs, also a letter from the Citadel Box office about plans to visit Edmonton and to attend one of these interesting programs. Final arrangements to be discussed at April meeting.

Eight members met at the Church Wednesday, March 6 and tied their quilt. Mrs M Skoberg brought the finished quilt to the meeting. Knitted mini afgan also returned. Roll Call took place. Hostess Prize was won by Mrs. G Marlow. Mrs M Skoberg, committee convenor for Agriculture read a very humorous story titled Sailors and Cows. A contest of scrambled names of bread, of cattle and a demonstration on cattle breeding from a situation that happened in Ontario. The meeting was adjourned by Mrs. J. McClements.

MITE CHAMPS — Tom Sparrow (left) presents the winning trophy to the Captain of the Daysland Mite hockey team. Looking on is Jim McMurchie (right), coach of the winning team. The Mites wind-up tournament was an event of Saturday, March 9th at Sedgewick Arena, with Killam, Forestburg, Daysland and Sedgewick participating.

Flagstaff Lodge News

Mr and Mrs. Russ Danielson visited his mother, Mrs Lillie Danielson. Mr. Jim Bronson of Hardisty visited his mother, Mrs Hazel Bronson. Mrs Merle Vincett visited Mr Ernie Vincett and other friends in the Lodge. Mr. and Mrs Howard Pope of Killam visited his mother, Mrs. Rosa Frewing.

Mrs. Agnes Wright of Lougheed visited Mrs. Clouston, Mrs. Skoberg, Mrs. Herricks, Mrs. Heron and other friends.

A tea party was enjoyed with Mrs. Skoberg in her section, thanks to Judy for the delicious home-made goodies.

Mr and Mrs. Tom Clouston of Lougheed visited his mother Mrs Ella Clouston. They also enjoyed the party.

Mr and Mrs Paige Fisher and Terry, Rickie and Darren visited Mrs Hilda Fisher.

Last week, Minerva Peacock took Mrs Degna Dahl, Hal Boyer and Bill Reid to spend Tuesday afternoon in Alliance visiting friends.

Mr. Harry Munro took Mrs. Mary Clarke to church and home to dinner at Killam on Sunday.

Mrs Olive Galletly visited Mrs. Clarke and Mrs. Galletly.

Mr. and Mrs. Peter Lindballe went to Killam to visit patients in the hospital.

Get well wishes to Mrs. Bertha Billows, Mrs Mildred Redman and Mr. I. Storbakken in Killam General Hospital.

Mr. and Mrs. Dale Erickson and family, accompanied by Mrs Edith Galletly started out to have dinner at the farm, but after battling the snow for two miles they returned home.

Mrs Hopfe of Hardisty visited Mrs. Jessie Hearn[illegible].

Mr and Mrs Gordon McPherson of Alliance and Mr. and Mrs Ken Towers of Killam visited Mr Malcolm McPherson, Mrs. M. Peacock, Mrs. D. Dahl and other friends in the lodge. Many thanks to Mrs. McPherson and Mrs Towers for their beautiful piano selections and songs. We really enjoyed having them.

Mr and Mrs Dick Kenny of Lougheed visited Mr Harry Pedersen, Herb Freeman and other friends. Mrs Davidson and Mrs Thomas visited Mrs Heron, Mrs. Dahl, Mrs. Peacock and other friends. Mr and Mrs. Rody Smith and Mrs. Jean Lang and son of Pincher Creek visited Mrs. George Jamieson. Mr and Mrs Bob Hayes and family of Edmonton visited his dad, Mr. Bill Hayes on Sunday.

—— ★ ——

THE WEATHER

by R W C D

	Max.	Min.	Prec.
March 12	25	18	
March 13	22	15	9" snow
March 14	8	4	2" snow
March 15	10	0	
March 16	20	1	3.3" snow
March 17	19	10	1.5" snow
March 18	30	-3	

For a total of 15.8" snow!

RECREATION ROUND-UP

CURLING —

The Sedgewick Ladies Curling Club hosted a spiel here on St. Patrick's weekend with 36 entries. Due to the bad road conditions of Wednesday's storm there were a few cancellations. The Joyce Bradley rink lost to the Baker foursome of St. Paul in the finals of the Grand Challenge. Lorraine Ruse with Rosemary Jack playing third, M Fredricks second and M Shaw lead got third and V. Sparrow rink with C. Arbuckle third, N Galletly second and H Whitten lead getting fourth. Qualifying in the fours of the second event were C. Bergum rink of Edmonton, C. Maxwell rink of Viking, and G Lien and S. Tanton rinks of Lougheed. Due to adverse weather conditions on Sunday, the Maxwell rink were declared the winner. Playing in the finals of the third event were the D. Sims foursome of Hardisty with E. DeWald third, J. Broughton second and L. Hooper lead defeated G Brandingen with S Wallace playing third, B. Bauer second and J. Meakins lead. Getting third were J. Whelan, H. Leeb, third, L. Bergum second and E. Eckstrand lead. 4th went to the S. Coates rink from Lougheed, with Y Rawluk 3rd S. Bovencamp second and W. Quast lead. The Miller foursome got the hard-luck prize and the V. Sparrow rink got a prize for scoring the biggest end.

Some very nice prizes were awarded to the winners, who really earned them, having battled a lot of snow to attend.

In the pictures at right, top picture shows the Baker rink from St Paul (l to r) Gloria Hall, Shirley Baker, Mary Ellen Baker and Joan Cooper who won the Grand Challenge trophy being presented here by Ardith Gould, President of the Sedgewick Ladies Curling Club.

It was interesting to note that the St Paul girls wore "St Paul Co-op" sweaters, and in winning this event, won the Sedgewick Co-op trophy.

In the lower picture, the runner up in the Grand Challenge, curling throughout the spiel with only three players (l to r) Joan Wright, Joyce Bradley Skip, and Gwendn Poyser.

— Staff Photo

The Community Press
Published every Wednesday at SEDGEWICK, Alberta
MONTE KEITH, Publisher — Phone 384-3611
SUBSCRIPTION RATES: Canada—In 40 mile radius $3.50
Outside 40 mile $4.50 per year
Overseas and U.S.A. $6.00 per year
Counter Sale 15c per copy
Second Class Registration Number — 0725

Give us your ideas.

An Industrial Health and Safety Commission has been established by the Alberta Government to conduct a comprehensive Province-wide study of existing policies and programs in the field of occupational health and safety. The recommendations of this Commission are scheduled to be submitted within the next six months and are expected to form the basis for future legislation.

Public hearings are planned to start in April 1974 and will be held in Edmonton, Calgary, Medicine Hat, Grande Prairie, and possibly other centres depending on public response.

All persons or organizations who wish to to make submissions or representations to the Commission at these hearings are urged to make such material available to the Commission for review as soon as possible and preferably before April 5, 1974.

The Commission invites submissions, representations, or any relevant information from all interested persons and organizations to assist in this review. These along with any inquiries may be directed to the Commission at the following address:

Executive Secretary
Industrial Health and Safety Commission
#202, 11111 - 87 Avenue, Edmonton, Alberta
Phone: 439-3991

The Industrial Health and Safety Commission wants to hear from you.

Alberta
INDUSTRIAL HEALTH AND SAFETY COMMISSION

Galahad ladies spiel concludes

The Ladies Bonspiel was held last weekend with 19 rinks entered. Friday evening the curlers enjoyed a delicious banquet of Chinese food from the York ... Winners were:

Grand Challenge
Loraine Martz, Heisler
Merry Blumhagen, Galahad
Dolly Criss, Alliance
Doreen Buckholz, Galahad

2nd Event
Doris Farvolden, Forestburg
Helen Thoinitt, Forestburg
Ann Graefor, Forestburg
Ann Blumhagen, Galahad

3rd Event
Sylva Ponto, Galahad
Loretta Dalueg, Forestburg
Leona Oberg, Forestburg
Hazel McNabb, Forestburg

Hard Luck
Webber, Castor

Biggest End Laid
Leona Oberg, Forestburg

* * * * *

GALAHAD — Mr and Mrs Peter Miller spent the weekend with Mr. and Mrs Herman Miller of Edmonton.

Mr Frank Schamber of Edmonton is visiting his sister and brother-in-law Mr and Mrs [illegible]

Mrs. R. Granger is in the St. Marys Hospital. Get well wishes are extended to her.

Mr. A. C. Johnson of the teaching staff in Galahad School has resigned and returned to his home in Portland Oregon. Mrs. P. Anderson is now teaching his classes.

Miss Kay Pescol returned home after a visit to her sisters and brothers-in-law Mr and Mrs Phillips of Vancouver, Mr. and Mrs. Hall and Mr and Mrs. Moody of Calgary.

Guests at the home of their mother Mrs. Lois Brausen were Mr and Mrs. Reg Brausen and daughters, Shannon and Natalie of Red Deer, Mr. Daryl Brausen of Hardisty and Miss Donna Brausen of Edmonton. Natalie Dawn was baptized on Sunday. Mr. and Mrs. George Brausen of New Norway were also guests of Mrs. Brausens over the weekend.

Mr. and Mrs. Ray Burke were in Edmonton over the weekend visiting Mr. and Mrs Roy Weir to see their children skate in the community Ice Show at Edmonton Gardens.

Mr. and Mrs Bob Bownes visited their uncle Mr Hugh Bownes and his daughter Carry. They also paid a visit to Mr. and Mrs. Robert Bownes.

Mr. and Mrs. John Boldt of Summerland, B.C. are visiting Mr. and Mrs. James Wetmore.

Mr. and Mrs. Alphonse Perrault returned from an enjoyable holiday in Portland, Oregon.

Mr. and Mrs. W. Washburn visited Mr. and Mrs Irvin Ponto of Camrose. Mrs Katie Gamroth accompanied them as far as Daysland and visited with Mrs Rosa Davis.

Guests at the home of Mr. and Mrs Mel Kuefler were Mr Don Kuefler and family, Mrs. Kuefler's mother, Mrs. Ottilia Badry and her brother Norman Badry of Heisler.

Mr. Jim Koenig was home over the weekend at his mother Mrs. Susie Koenig.

Mr. and Mrs. Peter Miller attended the Forestburg-Consort hockey game Monday night.

Mr and Mrs. W. Wise were business visitors in Stettler on Monday.

Mr. and Mrs. Art Ponto were in Camrose on Tuesday.

Mr. and Mrs. Walt Roeder were Camrose visitors, visiting Mr and Mrs Emil Fitzner and Mrs Ruth Granger in the St. Marys Hospital.

Mr and Mrs. Fred Ponto, Mr. and Mrs. Roeder and Mrs Gladys McMahon were Stettler visitors on Tuesday.

Mr and Mrs Arnold Gamroth and family visited Mr. and Mrs Aksel Birkjar of Strome on Sunday.

Mrs Anna Blumhagen stayed with her sister Mrs Erwin Kuefler during the 2 day storm.

Guests at the home of Mr. and Mrs. Erwin Kuefler were Mr. and Mrs Mike Bogan of Edmonton, Mrs Kuefler's mother Mrs. Jean Lukens of Edmonton and her brother, Mr. and Mrs Dale Lukens of Lethbridge.

Mrs. Alvina Roth, Mrs. Dot Adams and Ann Kuefler were guests of Mr. and Mrs. N. Borgel during the storm.

Mr. Eddie Koenig of Fort McMurray is spending a few days with his mother Mrs. Susie Koenig.

A great deal of credit and appreciation should be given to the country folk who came in with their snow clearing equipment. The streets of Galahad were completely cleared before noon on Friday. A hearty vote of thanks from the town folks.

IN THIS CORNER . . .

Fellowship

"If we walk in the light, as he is in the light, we have fellowship one with another". (I John 1:7). Fellowship signifies sharing or taking part with others. We have Christian fellowship with those related to us through the blood of Jesus Christ, whose hearts are interwoven with ours in deep kindred feeling. With such we converse about mutual spiritual interests. Between them and us there is a sharing of joys, sorrows, cares, victories, and conflicts. And in all our spiritual companionship the Lord is the center, drawing our hearts together, and the Lord is the circumference, binding us into one in the bonds of blessed communion.

True Christian fellowship is impossible except as we walk in the light. Only as individuals are so in harmony with God as to be able to have communion with Him can they really have fellowship with one another. Such fellowship consists in a heart enjoyment of Christ as our one interest and common portion. Various bonds draw believers to one another, but, unless these have a common ground in this heart enjoyment, they will be neither satisfying nor enduring. Sin separates men from each other just as much as it separates each individual from God. Unity of the spirit is the foundation of Christian fellowship, and this never is present if there is sin in the [illegible].

Our spiritual life needs the stimulus which comes from sharing with others the things of God. It is not sufficient that we have a mere oneness with others who listen to the preaching of the truth. We cannot be stiff souls, always either occupied with public appearances or withdrawn in solitude. We must have soul kinship with others, we must experience true companionship, we must enjoy the things of God with others in the power of the Holy Spirit. Soul must meet with soul in real family feeling as we pass through life's joys, sorrows, trials, temptations, failures, wanderings, and deliverances.

"Then they that feared the Lord spake often one to another" — not in a formal way but in a fellowship of freedom and frankness of informal conversation. True Christian fellowship about the person of Christ is God's means of grace for the strengthening of the spiritual life. Sincere fellowship is a great spiritual ministry which brings rich blessing to all participants. The body of Christ is edified by that which each member contributes to the welfare of each other member.

Larry K. Lin
Flagstaff Ministerial

RELIGIOUS SERVICES

SUNDAY, MARCH 24th

A warm welcome awaits you!

Church of the Nazarene
Lougheed, Alberta
invites you to attend services
Sundays:
Sunday School at 10 a.m.
Worship Service at 11 a.m.
Evangelistic Service 7:30 p.m.
Wednesdays:
Cottage Prayer Meeting (to be announced weekly)
Pastor Rev. Renny Ron Tembran
Phone 384-[illegible]

St. Edmund's Mission Anglican Church
Rev. B.F. Osborne, Rector
Sedgewick:
9:00 a.m. Morning Prayer
10:00 a.m. Sunday School
Hughenden:
11:15 a.m. Holy Communion
Lougheed:
2:00 p.m. Evening Prayer
Killam:
7:30 p.m. Evensong
Bible Study classes each Friday at 7:45 p.m. "Life, Teaching and Work of Jesus Christ".
Wednesday, March 27th:
8:00 p.m. Lenten Service at Lougheed United Church
Guest Speaker: Rev. J. Bennett

United Church of Canada
Merna 8:45 a.m.
Sedgewick 10:15 a.m.
Lougheed 11:30 a.m.
Wednesday, March 27th:
8:00 p.m. Lenten Service at Lougheed United Church
Guest Speaker: Rev. J. Bennett
Minister: Rev. Jack Bennett
Phone 384-[illegible]

Killam Baptist Church
Sunday School 10:00 a.m.
Morning Worship 11:00 a.m.
Evening service: 7:30 p.m.
"Come and bring a friend"
Bible study and prayer service on Wednesday at 8.00 p.m.
W.M.S 8:00 p.m. last Thursday of the month

Sedgewick Lutheran Parish
Bethania Lutheran
Family Worship 9:00 a.m.
Sunday School 10:00 a.m.
Trinity Lutheran
Family Worship 11:00 a.m.
Wednesday, March 27th:
8:00 p.m. Lenten Service in Lougheed United Church
Guest Speaker: Rev. J. Bennett
P. S. Olson, Pastor

Killam Pentecostal Tabernacle
Sunday School 10.00 a.m.
Morning Worship 11:00 a.m.
Evening Service 7:30 p.m.
Tues.: Prayer and Bible Study at 8:00 p.m.
Fri.: Young Peoples, 8:00 p.m.
Pastor Gus E. Rankel, 385-3587

United Church of Canada
Strome-Killam Pastoral Charge
Minister: H. Allan Richards
Strome 11:00 a.m.
Killam 7:30 p.m.
Church School: Thursdays, at 4:00 p.m.
Bible Study Classes 7:45 p.m., every Friday. "The Life, Teaching and Work of Jesus Christ"
Wednesday, March 27th:
8:00 p.m. Lenten Service at Lougheed United Church
Guest Speaker: Rev. J. Bennett

Ross Perkins SUMMER

HOCKEY SCHOOL

Sponsored by Viking Minor Hockey Association

- TWO SESSIONS -

July 22 to July 27 — July 29 to August 3

HEAD INSTRUCTOR, ROSS PERKINS, Edmonton Oilers. PLUS Chris Worthy, Rusty Patenaude, Edmonton Oilers, Wayne Perkins, Edmonton Oil Kings, Barry Dillon of Bemidji State and other W.H.A. stars.

2¾ Hours Ice Time – ages 6 to 18
$15.00 per session
$30.00 deposit with application, not refundable after June 15.

Deadline for application: June 15th, 1974.

For application or more information write:
Ross Perkins Hockey School,
Box 330, Viking, Phone 336-3100.

Consumer inquiries & complaints

Alberta Consumer Affairs
BOX 1616
EDMONTON, ALBERTA

Alberta CONSUMER AFFAIRS

THE $3,204,000 BALE
CASH FOR UFA MEMBERS

1973. Another record-breaking year for you and UFA. Another year of higher-than-ever earnings, with a higher-than-ever cash payout - $3,204,000 - for the customer-members who used UFA services in 1973. Cheques will be mailed out before the middle of April.

No other provisioner of general farm supplies and farm petroleum returns to you the high yield of patronage dividends you get yearly from UFA: 13.3 percent on petroleum purchases, 4.7 percent on what you bought at UFA Farm Supply Centres. $3,204,000. And because UFA is a true co-operative . . . you make it happen.

UFA UNITED FARMERS

Busy time as ladies meet

Daysland C.W.L. Ladies Meet

Fifteen ladies and director were present at the monthly C.W.L. meeting held on Tuesday, March 5th.

The annual reports were given. Two thank you cards were received, a letter from Sister Constance in Guatamala and an invitation from the Strome CWL to attend their anniversary get-together on March 31st. Six ladies reported making visits to the sick. It was decided to try having the meetings on the 3rd Tuesday of each month, to see if there would be better turnout.

It was also decided to donate two trophies to the 4-H Public speaking contest. Mass intention is for Peace in the World as well as the home. The attendance prize was won by Mrs. Roy Carlson.

The annual election was held, with Mrs. Gerry Lupino and Mrs Loretta Blatz on the nominating committee bringing in the following ladies to office:
President, Mrs A Lorenz
1st Vice Mrs. O Zwack
2nd Vice, Mrs T Brinker
3rd Vice Mrs L Delonz
Treasurer Mrs Rose Davis
Secretary Mrs. L. Niehaus
Councillors. Mrs. R. Dalueg, Mrs. M Boggs and Mrs. Joe Szott. Hostesses for the evening were Mrs. R Carlson, Mrs R. Dalueg and Mrs. A Shihinski

COMMUNITY PRESS
Phone 384-3641 — Sedgewick

Daysland O.O.R.P. Meet

The regular meeting of the Daysland O.O.R.P. Lodge 346 was held Monday, March 4th at the community hall. Twenty-two members answered the roll call and H.R.L. Wojciechowski welcomed one visitor from Camrose.

After the opening ceremonies minutes of the last meeting were read by Lady Coward. Then Lady Ginter gave her monthly treasurer's report.

The bingo committee report was given by Lady Coward. She stated that all plans were completed for the bingo to be held on March 21st in the hall.

H.R.L. Wojciechowski stated that the Red Cross campaign should be completed in March if at all possible.

Five new applications for a membership to the Lodge were received. These were investigated and voted on and found favourable. These ladies will be initiated at the April meeting.

The Sunshine and Distress committee reported eight sympathy cards and five get well cards and gifts sent last month. Various matter were discussed under new business. P.H.R.L. Ginter, P.H.R.L. Boggs, and P.H.R.L. Rose Zwack were chosen to the nominating committee and are to present a new slate of officers at the April meeting.

It was decided that the Lodge would cater to two weddings in the month of June and August. The usual donation to the Purple Cross Fund will be sent this month. Re the annual birthday party, much discussion was heard. However, it was decided not to have a party this year.

The meeting was adjourned, and was followed by lunch served by hostess Lady Eileen Spiller.

DAYSLAND U.C.W. MEET

Fourteen ladies answered the roll call with twelve visits to the hospital at the March meeting of the United Church Women Thursday evening.

Mrs Ruth Armstrong read the [illegible]

Several thank you cards were received. The Manse committee reported a meeting held and a decision made to purchase some things needed in the Manse.

Three sympathy cards were sent out. Several ladies purchased United Church souvenir spoons. Anyone else wishing to get one may contact the President, Mrs. Ed Hill.

A seminar on Focus 1974 will be held in Banff on April 19, 20 and 21st. A motion was made to give anyone wishing to go $25.00 to help defray expenses.

A motion was made to cater to the farm sale of Henry Kochli on April 22nd. A motion was made to cater to the graduation banquet on May 3rd for seventy students, their parents and their guests.

A letter was read from the Bethany Home for children at Gwynne. After some discussion it was decided to not send them a donation.

Our allocation of $400.00 was to be sent in before the end of March to Presbytery.

The program on church music was given by record by Mrs Dorothy Spiller. Lunch was served by hostess Mrs Ethel Graham and assistants Mrs. Dorothy Spiller and Mrs. Margaret Graham.

★

Daysland News

DAYSLAND — Mr. and Mrs L. Markovich announce the arrival of a baby boy on March 8.

Mr and Mrs D. Davidson of Ft. Resolution announce the arrival of a baby boy on March 9. Another grandson for Mr. and Mrs. C Davidson.

Mr. and Mrs. Walter Sturek spent a weekend at Battleford, Sask., visiting Father Joe Blatz.

Mr. and Mrs. Alex Blatz Jr. spent the Sunday at their [illegible] visiting with Mr. and Mrs. Jim Josephson at Haney, B.C.

The third hockey game in the finals was played at Killam on March 11. Score was 3-1 for Killam.

Mr. and Mrs. George Cooper and family of Edmonton were guests at the home of Mr and Mrs. Wm. Wynnyk.

Mr. and Mrs. Ray Broemling left on Friday morning by plane on an Alberta Wheat Pool tour to the west coast.

★

A friend offers this tip. Don't worry about your hair falling out. Just think how it would be if your hair ached and had to be pulled out.

Daysland Auction Mart
SALES EVERY FRIDAY
Owned and Operated by Russ Sheets and Dave Hutchinson

SALE FOR FRIDAY, MARCH 22ND — CANCELLED DUE TO ROAD AND WEATHER CONDITIONS
FARM SALE for STEVE INNES of Ohaton has been postponed to at later date from March 27th.

If you have anything to discuss or sell, contact:

Mike Zowtuk	688-2143	Holden
Russ Sheets	672-6461	Camrose
Dave Hutchinson	863-2161	New Norway
Herb Robinson	374-3757	Daysland
Bill Hrudko	672-3510	Camrose

PUT THOSE WATTS TO WORK ...WISELY.

"TIME" TO SAVE.

Save electricity dollars by using a clock timer to operate your car's block heater and in-car warmer. By setting it to come on three hours before you drive away, your car will be just as comfortable as if it were plugged in all night.

When you're away from home, use a timer to turn house lights on and off. You'll save energy and money, and your home will look occupied. Save - with safety.

"Energy is our business — conserving it is everybody's business"

CALGARY POWER

HEISLER NEWS

HEISLER — Mr and Mrs. Fred Hemmis of Sherwood Park were Sunday and Monday visitors at the Norman Lassu home.

The O.O.R.P. cancelled their meeting on March 14th.

Mr and Mrs Sylvester Kuntz attended Open House at NAIT in Edmonton over the weekend.

Mr and Mrs Ken Mouritz and Lisa of Edmonton were visitors from Wednesday to Monday at the Francis Fankhanel home. Mrs. Fankhanel returned with them for a few days.

Due to the illness of Rev Father Schmeltzer no masses were held this weekend.

A Norwegian Whist card party was held at the home of Mrs Bill Matthiesen. Prizes were supplied by Mrs. Art Hilan. First prize went to Mrs George Fankhanel and second high to Mrs Shirley Heisler. Lunch was served by the hostess.

Mr and Mrs Clarence Reuther were last week visitors with Mr and Mrs Frank Bannack and family in Ft. Saskatchewan.

Mrs Price near Forestburg, was the lucky winner of the Avon product sponsored by the Avon Lady, Mrs. Bill Brausen.

★

A prune is a plum that didn't take care of itself.

WATER WELL DRILLING
And Sand Screens
Contact:
MOUNTAIN HILL DRILLING
Bashaw, Alta.
Ph. 372-3809 Box 114

APRIL AID

The income tax help system and how to make it work for you.

As you know by now, we changed a lot of things last year. We gave you a new return, a new Guide, several new deductions and a few new rules. And quite honestly, we were more than a little concerned about your reaction to it all. (And very, very interested in your opinions.)

Well, now that we've had time to really look back at it and assess it honestly, it appears that most taxpayers did not seem to find it too difficult. The error rate did not accelerate greatly or change drastically from former years. Generally most taxpayers seemed to handle their new returns fairly well.

However, Income Tax will never be the easiest or most enjoyable thing in anyone's life. And it will always present problems in some areas, for some people. That's expected and understandable.

So what we want to do now is really work on those problem areas. And the best way to do that is to work with you, individually, on whatever part of Income Tax that causes you difficulty.

And that's what April Aid is all about. It's a help system and its primary objective is to ensure that whenever or whatever you need help with, you can get it. And know how to get it.

And this is how it works:

First. Your Guide is always the best answer when you have a problem. Read it. Follow it. It not only gives explanations, but in many cases, examples of just how to figure something out.

Second. If you're still confused or something just doesn't seem to work, phone. The number of your own District Taxation Office is below and at the end of that number there are people whose only job is to help taxpayers with problems, by telephone. And on Mondays and Tuesdays phone lines are open 'til 8 p.m. So don't hesitate.

If you live outside the office area, call the Operator and ask for Zenith 0-4000. She will automatically connect you to your own District Taxation Office. Remember, all calls are free, all questions are answered, and if you have queries, we want you to call.

Third. Some people prefer to talk things over in person. If you're one of them and have problems, drop by for free help. Anytime. The address of your District Taxation Office is below.

Fourth. Write. To the address below. Explain your problem as clearly as possible and include all information. (And your return address, please.) In return, we'll answer all letters as quickly and clearly as possible. Remember — if you need help, it's there. (And free). And all you have to do is ask.

April Aid
The Income Tax help system.
Let's make it work for you.

Together, we can get it done.

Revenue Canada Taxation — Revenu Canada Impôt
Robert Stanbury, Minister — Robert Stanbury, ministre

Calgary Public Bldg., 205 – 8th Avenue S.E., Calgary, Alta. T2G 0L1 – 265-8690
Federal Public Bldg., 9820 – 107th Street, Edmonton, Alta. T5K 1E8 – 425-3510

Look at it from the other side

Face up for human rights

Alberta
MANPOWER AND LABOUR
HUMAN RIGHTS COMMISSION

In Calgary: #307 John J. Bowlen Building, 620 - 7th Avenue S.W. (Phone 261-6571)

In Edmonton: #500 I.B.M. Building, 10808 - 99 Avenue (Phone 429-7451 Ext 62)

If you turned this page, you're curious. Read on - you may become concerned.

Face up!

For most of us, Alberta is a wonderful place in which to live. But some Albertans are still being turned down for jobs, lodging and in everyday encounters because of race, religion, colour, age and sex. Alberta has met the problem of discrimination FACE TO FACE! The INDIVIDUAL'S RIGHTS PROTECTION ACT is now law, and our new Human Rights Commission is ready to back it all the way. Know the facts! With your help we can turn things RIGHT SIDE UP! If you want more details or wish to make a complaint, contact the office nearest you.

McGowan's Welding

[illegible] — Rig — Industrial
Portable & General Welding
● Welding Supplies
● [illegible]
● Ornamental Iron
PHONES: Bus. 385-3006 Res. 385-2316
Killam, Alberta

Killam News Items

KILLAM — Mr. and Mrs. J. Blaeser have returned [illegible] after a couple of weeks holiday in South Dakota.

The Brownies and Guides held their Dot West Cooking School last Monday night with a very good attendance in spite of high winds and a lot of snow.

News seems to be scarce this week. Please feel free to call either Dot or Muriel if you know any.

Home for the weekend with mother Mrs. Marion Brown were Mr. and Mrs. Allan Peterson of Calgary, Mr. and Mrs. Laurel Bitzer of Hardisty.

Mr. Rodney Sorensen spent the weekend with his family.

Mrs. Sterling Moller was the lucky winner of the coffee pot draw at the Lucky Dollar Store. Congratulations Leona.

Mrs. Laurie George and Mrs. Pat Sorken spent a week at Vancouver, B.C. visiting relations.

Mr. and Mrs. Len Larson of Hinton spent last weekend visiting Mr. and Mrs. Bruce Gair and family.

Mr. and Mrs. Einer Pederson were visitors with Mr. and Mrs. Oscar Pederson.

Belated get well wishes to Mrs. Roger Pederson who underwent surgery recently. Nice to hear your home again Mary.

Mr. and Mrs. Vern Erickson and Mrs. Tod Erickson were recent Edmonton visitors.

Mr. and Mrs. Bill Morgan and family of Edmonton were weekend visitors with parents, the D. Kinzers and the B. Morgans.

Get well wishes to Terry Kueber who underwent surgery in Edmonton. We hope you are home soon Terry.

Home for the weekend with Mr. and Mrs. Maurice Hart and family were Mr. and Mrs. Terry [illegible] Hart, Mr. and Mrs. Bob Baker and family and Mr. Greg Sinclair.

Mrs. Emma Dabbs of Vancouver, B.C. was a visitor with Mrs. Eva Bouchard. Emma and Eva went to school together and had not seen each other for 50 years, so they had a wonderful visit together.

Congratulations to Darren Erickson who was the lucky winner of the McLeod Model Building Contest. Darren won a lovely trophy. This was for the Killam [illegible].

Congratulations to Mr. and Mrs. Dave Bonar and Mr. and Mrs. Sam Smolski who recently celebrated Anniversaries.

The snow and high winds surely brought everything to a halt. By the long range forecast we may as well sit back and sing, let it snow, let it snow, let it snow. School kids are getting a long holiday this time. Besides snow, the flu bug and bad colds are going strong again. Maybe things will be different by next [illegible].

Mr. and Mrs. Jim Bulle and family of Alliance were coffee-callers with Mrs. Mary Roch on Thursday. On Friday, Mr. and Mrs. D. Davidson and Mrs. Emma Schultz were supper guests with Mary after which they took in the bingo at Strome.

Mr. and Mrs. Otto Blumhagen and family and Mrs. Gus Blumhagen, all of Galahad were Saturday visitors with Mr. Gus Blumhagen who has been in the Killam Hospital for three weeks. Mr. Blumhagen was able to go home on Sunday.

On Saturday, Mrs. Emma Schultz and Mrs. Mary Roch were supper guests of Mr. and Mrs. Davidson in Sedgewick, and took in the bingo there.

* * * * *

KILLAM O.O.R.P. MEET

The regular meeting of the OORP met on March 11 with 16 ladies present. Plans were made to attend the District meeting at Heisler on April 17th. Also to cater to the Elks closed dance to be held March 16th. Get well cards were sent to Ladies Ann Zwack, Mable Grant and Blair Grant. Also a card of congratulations to the Heisler Lodge on celebrating their 25th Anniversary. H. R. Ladies Blanche McGowan thanked the ladies who helped with the Bedding Bingo. The attendance prize was won by Lady Adelpha Young. Happy birthday was sung to Lady Dot Morgan. A delicious lunch was served by Ladies Anita McGowan and Jessie Luciuk. In February Happy Birthday was sung to Ladies Blanche McGowan and Olive Grant. Lady Jean Seifferman won the attendance prize.

A cheque for $200.00, the proceeds of the O.O.R.P. bedding bingo was sent to the Agriplex.

The Elks closed dance was very well attended with everyone having a good time. The hot beef supper was as usual very [illegible].

* * * * *

Bowling News

STANDINGS FOR LAST WEEK

Ladies high single: Paula (246) high triple: Joann Lewis (661) high average (212) Kay [illegible].

Mens high single: Joe Prince (314) high triple ([illegible]), high average (210) Bill Morgan.

Teams—Button Pushers high single (1170) high triple (3271), consists of Joe and Marge Prince, Herman, Betty and Dianne Erickson.

Alfred Prehn was the only one this week with 5 spares, so wins a prize from McLeod's Store.

CAMROSE EDITOR VISITS CREATIVE WRITERS GROUP

(Intended for last week)

The Flagstaff Creative Writers held their joint meeting in Killam on Monday, Feb. 25th, and were fortunate in obtaining the services of Mr. Ed Clinton, assistant editor of the Camrose Canadian, Wetaskiwin Times, and the Tofield Mercury, as guest speaker for the occasion.

Mr. Clinton, ably introduced by Betty Walsh and Ella Thompson, wears many hats, as sports editor, principal reporter and photographer, and enlightened the group considerably as to protocol, procedure and problems attendant upon the production of the three weeklies with which he is associated. Increased costs of production and higher postage rates prohibited any large amounts of monye being used to purchase material from free-lance writers, he told the group, but there were several types of short items which were appropriate for certain parts of the paper. He described these requirements in detail, mentioning which of the compositions read during the evening would be suitable for each, showing where they might be improved, lengthened or condensed. Brief articles of 250 to 500 words would be most acceptable, written on topics which would hold definite appeal for the entire central Alberta region, and not for a small, limited area only. The outlook for use of poetry was a bleak one, he said, as it involved intricate manipulation of type to present it properly — a headache for an editor unless using offset method of printing.

Letters to the Editor on subjects of general interest were welcome, but should be signed by the writer. Like contributed news items and guest editorials, no payment is made for letters [illegible].

During the reading period, when newspaper columns on various topics, a movie review, several poems, a nostalgic short story, and two short items of a philosophic nature, were read aloud by the authors. Mr. Clinton offered individual advice and criticism. His remarks were most encouraging to the writers, though occasionally surprising, followed by some sound advice on the columns they wished to publish.

Mr. Clinton was literally peppered with questions, and an [illegible] topics continued through a delicious lunch. It was a most enjoyable evening, and a credit to the speaker and the Killam Writer's group.

—Violet M. Copeland

Additional Brownie leaders needed

(Intended for last week)

The regular meeting of the Local Association for Brownies and Guides was held at the home of Gerry Link. Commissioner Amy Robinson presented Brownie Guiders Gerry Link and Sharon Keindorfer with appointment cards and Sharon with her Brown Owl pin.

Guider Dorothy Dammann reported the Guide activities. Lis Brodie had come to a meeting to tell them about Guides in Denmark. Mr. and Mrs. Ralph Sorenson, Mr. Monroe and Mr. Legear had come and helped the girls earn the Citizens Badge. The proceeds from the handicraft sale at the tea are to help finance the entertainment on the Guide camping trip at Banff this summer. The table decorations at the Agriplex Supper were made by the Guides.

The Brownie Activities, reported by Gerry Link, included an imaginary sea voyage on Thinking Day; and a toboggan party ending with lunch at Links. There is still a need for Brownie Leaders. Anyone interested is to let Mrs. Aide know. It was decided to pay for babysitters for Leaders as they give so much time and work for our girls.

The tea and bake sale was a success. A white plastic cake pan and lid was left at the hall, the owner can pick it up at Donna Aide's.

Cookie Day will be on May 4. 75 cases were ordered. We were pleased to hear that the fruit cookies, that were not liked, will not be included this year.

Final plans were made for the Dot West cooking school to be held on March 18 in the Catholic Church basement at 8 o'clock. The Brownies and Guides are selling tickets and will be in Schaffler's store and the Agriplex from 2 to 4 p.m. on Saturday. Proceeds are for the Agriplex. The Mother and Daughter Banquet will be held on May 6th and will be catered to by the Royal Purple.

The next L.A. meeting will be held at Dorothy Dammann's on May 21 at 8 o'clock.

PLAY BINGO
Every Wednesday
at Killam Elks Hall
8:00 p.m.
Proceeds for Community Hall

KILLAM SHEET METAL Ltd.

Plumbing — Heating — Air Conditioning
Lennox Furnaces and Air Conditioning
Meyers Pressure & Septic Tank Pumps
Water Softners & Water Iron Filters
Eavestroughing Installed
Lloydminster Septic Tanks
Propane and Natural Gas Installations

CALL US FOR A FREE ESTIMATE

BUSINESS PHONE 385-3077
AFTER HOURS EMERGENCY SERVICE:
Heating - Phone Gilbert, 385-3694 or Roger at 385-3532
Plumbing — Phone Jay at [illegible]

Borth Drug Mart

PRESCRIPTION SERVICE
KILLAM and CAMROSE

Budget-Stretcher Coupons
Use Them! You Can't Beat Them!
We Reserve the Right to Limit Quantities

COUPON DAYS
BORTH DRUG MART with coupon
PAMPERS Overnighters 12's 99c
Coupon Expires March 27th, 1974

CLIP and SAVE CLIP and SAVE

COUPON DAYS
BORTH DRUG MART with coupon
LYSOL SPRAY 14 oz. $1.09
Coupon Expires March 27th, 1974

BORTH DRUG MART with coupon
Hour After Hour Deodorant 7 oz. 97c
Coupon Expires March 27th, 1974

COUPON DAYS
BORTH DRUG MART with coupon
TAME Creme Rinse 16 oz. $1.39
Coupon Expires March 27th, 1974

BORTH DRUG MART with coupon
Head and Shoulders SHAMPOO Family .. $1.09
Coupon Expires March 27th, 1974

Save on These Everyday Low Prices Throughout Our Store

Polaroid Sunglasses	20% Off	Noxzema Skin Cream Two 12 oz.	$1.59
Strepsils Lozenges 24's	$1.25	Polaroid Film 108 Each	$5.99
Dristan Tabs 24's	$1.09	Polaroid Film 88 Each	$3.99
Pearl Drops Each	99c	2nd Debut 1200 4 oz.	$5.49
Johnson's 14 oz. Baby Powder	99c		
Marlox Suspension 12 oz.	$1.99	Contac C 20's	$1.99

Serving Town and Country

Killam Auxiliary News

KILLAM — Mrs. Fanders, Mrs. Blumhagen, Mrs. Burzloff and Mrs. Klinger entertained the patients at F. B. A. with music and singing, and by the patients' response and happy faces, the entertainment was most appreciated and enjoyed.

Visitors at F. B. A. recently have included

Mrs. Barty to visit Mrs. Black and friends on Monday;

Muriel Korth, Mary Russell, Frank Alderdice, Mrs. Ruth Brynland to see their mother, Mrs. Alderdice, also Leonard and Patricia Korth;

On March 5th, Mr. and Mrs. David Davidson to see Mrs. C. Farquharson, Mrs. Alderdice, Mrs. Tweedy, Mrs. McGowan and others.

Ruby Stainthorpe and Mrs. Hardwick to visit Mrs. York, Mrs. Gibb, Mrs. Black, Mrs. Erickson and Mr. Young;

Vern and Kay McPherson of Edmonton to visit Mrs. Jack;

Len and Jane Larson of Hinton to visit Mr. and Mrs. Chris Erickson, Mrs. York, Harry Bonnett and Jim Young.

Mr. and Mrs. N. Tweedy visited with Mrs. Tweedy Sr.;

Ludwig Lyslo and Julia Anderson of Ryley visited Peder Lyslo.

Visitors from Flagstaff Lodge were Mrs. Minerva Peacock, Rosa Frewing, Ella Clouston, Mrs. May Somers, Mrs. Lillian Skaberg, Mr. and Mrs. Lindballe, who came to see Mrs. Kenny, Mrs. Jack, Mrs. York, and several others.

Dave and Joan Gascoyne were in to see Mrs. Gascoyne.

Mr. and Mrs. Harry Barton of Nobleford, Mr. and Mrs. Erling Leeland of Minburn, Alta., Mrs. Paul Mazure of Hardisty, Sister Elizabeth of Westlock and Mrs. Florence McCabe of Killam visited with various patients here.

Hazel Hargreaves and Kitty Weatherly of Czar were to see Mrs. Tom Kenny; Elsie Ottoson visiter her mother Mrs. Swift. Mrs. Black's family visited on Sunday.

Kathy and Tina Webber from Medicine Hat, Elsie Cannon and Violet and Brenda Borass were in to visit their father and grandfather Mr. Christ Stubert.

Mrs. T. B. Wilson celebrated her 93rd birthday at the home of her son Tom at Sedgewick. Congratulations! This Monday, Mrs. Wilson had her son and and granddaughter visit her here. Congratulations!

Mrs. Leirdahl had her two granddaughters in to visit her on Monday evening.

On Sat. March 16 Ernie, Di[illegible] Kelly and Tammy Ronald, and Elnora Robinson were in to see Bill Robinson.

Mr. and Mrs. Walter Kosinski of Daysland were to see Mrs. Sather and Mrs. Karashat.

Mrs. Gross visited Mrs. Gascoyne, also Norm, Mary and Joan were visitors with her.

• SPEED QUEEN •
Truckload Sale of Washers & Dryers

3 CYCLE, 2 SPEED WASHING MACHINE
Famous Steel Tub, 10 year warranty on transmission. Lifetime warranty on tub. Two-year warranty on parts and labour.

3 Temperature CLOTHES DRYER
5 year warranty on Vermacote Drum
1 year free parts and labour

● BUY NOW AT THE OLD PRICES ! Colors: Harvest Gold and White

KILLAM ELECTRIC LTD.
Phone 385-3550 Killam, Alta.

March 29th at Camrose Auction Mart

LUMBER	POSTS	TRUCKS	MACHINERY	CARS
200,000 ft. All Classes of Dimensional Lumber: 1x4, 2x4, 2x6, 2x8. Sold in Lift Lots.	10,000 Split Cedar Posts: 9,000 - 7 ft.; 1,000 - 8 ft. 14" to 16" round circumference	1968 FORD ¾ TON, 4 speed, 6-V split rims, Fleetside box, New Paint.	[illegible] Ford 100 Garden Tractor; 141 Combine Brader Winch (PTO) 10 ton.	1967 FORD 2 door Sedan (390) motor, P.S., P.B.

Machinery for sale is a rarity — Attend this sale and check our listings.

TWILIGHT HORSE AUCTIONS
Approximately 60-100 head expected at each sale. 6:30 p.m.
Camrose— Mon., Apr. 1
Killam— Wed., Apr. 3
All Classes — $2.50 Entry Fee
PLAN NOW TO ATTEND ! List your entries in Advance.

APRIL 30 — JUNE 1
at KILLAM, ALTA. 1:30 p.m.
OPEN HEIFER SALES
QUALITY STOCK READY FOR ANY BREEDING PROGRAM

COMING EVENTS
SAT., MARCH 30th — Regular Saturday Sale. Misc. 10.00; Hogs 11.00 & Cattle 12 Noon. Featuring DAIRY CATTLE
WED., APRIL 10th — Farm Sale, A.G. Russell, Lougheed
MON., APR. 15— Farm Sale Allan Bateman, Alliance
TUES., APR. 6—Farm Sale Leslie Ball, Sedgewick.
WED., APR. 17—Farm sale Bert James, Coronation
FRI. APR. 19—Farm Sale Gerry Olsen, Ferintosh.
TUES., APR. 23 — Pinzguer Sale at Killam Market
MON., APR. 29—Farm Sale Nels Djos, Sedgewick
SAT., MAY 4 — Farm Sale Mrs. V. Sadowski, Tofield

ANTIQUE SALE
Camrose Market
MON., MARCH 25th

APRIL 9th
Killam Auction Market 1:00 p.m.
ALL BREEDS EXOTIC SALE
Featuring
● 37 ½ & ¾ Simmental Open Heifers
● 30 Open R & W Maine-Anjou Heifers
● 16 Semen Tested Charolais Bulls
● 6 ¾ Murray Grey Bulls
● 6 ½ Maine Anjou Bulls
● Plus Other Exotic Cattle
OUTSTANDING BREEDING STOCK !

Camrose & Killam Auction Marts

Camrose Auction	672-2114	Killam Auction	385-3746
Otto Stroberg	672-3906	Dennis Stroberg	385-3690
Bert Walker	672-2223	Ken Jacobsen	385-2155
Ted Wertypora	672-2294	Lionel Troyer	385-3573
Roy Labrecque	645-3390	M. Lehne	856-2206

INVENTORY REDUCTION ★ SALE ★

WE HAVE A NUMBER OF USED VEHICLES IN EXCELLENT CONDITION

Special Spring Prices
beginning March 18th

★ ★ ★ ★ ★

NEW PONTIAC and BUICK CARS IN STOCK

★ ★ ★ ★ ★

MacLENNAN MOTORS Ltd.
Pontiac — Buick — G.M.C.
Box 88, KILLAM Phone 385-3565

STROME SOCIAL and DANCE
STROME ELKS HALL
Proceeds for Recreation Board
Advance Tickets from Elks members
Sat., Mar. 23

Modular homes nearly ready

What about the Daysland Modular Village project? Very little has been said about it recently but that did not mean that nothing was being done. In fact, a great deal has been going on and the results will be in evidence in the next weeks.

There have been many setbacks since the Daysland Lions Club first approached the Government with the idea of using Modular Homes for Senior Citizens or as low rental homes. After a great deal of frustration and setbacks, sunlight is beginning to show thru. Thanks to untiring efforts of Gordon Stromberg M.L.A. for Camrose constituency, many doors were opened to Chairman Lloyd Gillespie and his committees to get the project rolling.

The present foundations were found to be faulty and it was feared they would all have to be bulldozed down and redone. But this is not the case. New cement pillars were poured to support the homes and the present foundations will act only as a skirting. This in no way will weaken the foundation required to hold the homes. Work on this started Feb. 25th. The first home arrived recently in Daysland. Once the homes are on the foundation, then they will be connected with all utilities. All services will be underground. An underground cable to each home will feed from two large television antennaes.

Once the homes are complete, the first tenants will move in, some who have been waiting over eight months. During the spring and summer the grounds will be landscaped. Small garden plots will be available for those wishing to have a garden. The rent of the homes will be reasonable, and based on the monthly income of occupant.

For further information regarding rental, contact Mr. L. Gillespie at Daysland.

Missionary returns home

Sharon Lutheran congregation of Irma, Alberta welcomed Mrs. Doris Likness home again after her two years as volunteer teacher in Papua, New Guinea, 1972 to 1974. She taught senior High School at Gelem, a Lutheran Mission School situated on the west side of Umboi or Rooke Island, about a 40 minute plane trip from Lae. After two years of involvment, it was not easy for her to say goodbye.

Mrs. Dorothy Lyseng and Mrs. Likness had an enjoyable trip together to North Island, N. Zealand. Mrs. Lyseng spent Christmas there with relatives but Mrs. Likness flew on to Adelaide, S. A., to visit former Gelem colleagues. As a geography and history teacher, Mrs. Likness wanted to see for herself some of the South-east Asian countries. Thus her journey home included Jakarta, capital of Indonesia, Singapore, Bangkok and Honk Kong, finally flying to Vancouver from Tokyo.

Because her stay for 2 or 3 days in each place was so short and the cities so vast, numbering their populations from 2 to 5 millions, she did not have time nor "know-how" to contact Lutheran congregations. She did look in phone directories, but in these huge cities, the Lutheran churches listed were miles away. Traffic jams are the order of the day, and travelling anywhere takes time and patience. She nearly missed her plane in Jakarta because of traffic, but she escaped just prior to the rioting there on the visit of Japan's Prime Minister.

In contrast to Jakarta, Singapore is very tourist conscious. There is no compulsory education for children because the schools are very crowded. The children attend half days only.

Mrs. Likness spent an enjoyable evening with Mr. and Mrs. Dick Magee in Singapore.

That 99% of Thais are Buddhists is very evident in Bangkok. In every shrine there are people prostrating themselves before the Lord Buddha. Hong Kong, with its high rise buildings everywhere, is a busy place. As in all these great cities, stores are open on Sundays and road gangs don't seem to have any time off either.

It was good to arrive in Tokyo and receive a warm welcome from Rev. and Mrs. Eric Pederson and family. There Mrs. Likness did see some Lutheran institutions, a home for the aged, another for 'husbandless' wives with children. It was interesting to note that one of the children present was sponsored by the United Church of Stettler. On Sunday, January 27th, Mrs. Likness attended church with other Lutherans. She also has a nephew, Lynn Ryan, in Japan, with whom she spent an enjoyable day.

Now Mrs. Likness is home, preparing a tape of her trip for her former Gelem students as she promised. Her experiences in Papua, New Guinea were most rewarding. She feels so thankful that God led her there to work with young people of another race. Among them are many fine Christians, which surely bodes well for the future independent Papua New Guinea. We should all be in prayer for this developing nation that many Christians may be leaders and that God will bless their efforts in the coming months to achieve independence peaceably.

Mrs. Likness was most appreciative of letters received from church groups, as well as individuals while in Papua New Guinea.

Mrs. Likness will be guest speaker at Sharon Church this Sunday evening, March 24th.

★

SATURDAY CURLING FOR THE THIRD WORLD

On March 23, the Sedgewick Lutheran Parish will be involved in a 'curling, bowling' fellowship at the Rec. Centre. This embraces the entire family and has in perspective, the strengthening and inspiring of family life as well as congregational inspiration and Parish togetherness. This is an annual event.

This year the Parish will be 'Curling for the Third World'. The Rec Centre is rented from congregational funds, and the entire proceeds from entry fees for both curling and bowling, will go to alleviate starvation, suffering and toward developement in nations suffering from gross in-equality. All major denominations in Canada are cooperating in this venture entitled Ten Days for World Developement.

Further, on this one day - a rule of love will be emphasized. If you buy a hamburger, chocolate bar, etc - you give an equal amount to a brother in dire need. This is voluntary of course - but the Rule of Love will be emphasized.

Persons other than of Lutheran persuasion are welcome to participate. The one day will limit the number of people that can have a part. If you would like to have a part-phone George Christenson or Shirley Swanson.

Perhaps another year the entire community should be challenged to use their fine facilities for People Who Have Nothing At All. What do you think?

★

PARTY LINE

● **FAREWELL PARTY**

Everyone is invited to the Farewell Party for the Adolph Schaffler family this Friday, March 22nd, in the Catholic Church Hall at 8:30 p.m.

● **DINE AND DANCE**

Dine and Dance at the Lougheed Community Hall on Friday, March 29. Music by the Ralph Storbakken Orchestra. Tickets are available from the Lougheed Supplies and Andy's Hardware. Sponsored by the Lougheed Community Society.

● **ELKS SOCIAL AND DANCE**

Everyone is reminded that the [illegible] will be held on Saturday, March 23rd.

● **RE-SCHEDULED**

Hardisty Figure Skating Club will present their Ice Review, "Musical Decades" this Friday March 22nd in Hardisty Arena at 8:00 p.m. This event was postponed from last Friday due to snow and road conditions.

AGT

Club News

AMISK 4-H BEEF CLUB

Members of the Amisk 4-H Beef Club gathered at the school on February 18 for their regular meeting. The meeting opened with Ardelle Holte leading the "Pledge".

It was decided to hold Club Speakoffs at the school on the 15th of March at 7:30.

Several members volunteered to contact Judges for the evening. District Speakoffs will be at Cadogan on March 24th.

Guest speaker, Ron Anderson gave a talk on Public Speaking with several good pointers. I'm sure we'll have several good speeches this year.

The group decided to serve a lunch at the Hall on February 21 for an Agricultural meeting.

There was some discussion on Achievement Day dress. A delicious lunch was served following the meeting.

Reporter — Craig Holte

★

Sedgewick 4-H Hobby Club

On March 12 at 7:30 the Sedgewick 4H Hobby Club held their meeting at the Sedgewick High School. The meeting was opened by Karen Djos with the 4H pledge. Roll call was taken by Lana Mayne with the members answering to "What am I going to do when I am older?" There were 8 members present. The rodeo in Edmonton was discussed and the club is going on Saturday, March 30. Karen Djos is to ask another club to join us for the trip. The club has decided to have a craft sale on April 10. The meeting was adjourned with God Save The Queen. For the rest of the evening the members worked on crafts.

Reporters — Cathy Thompson and Tammy Schaupmeyer

★

Sedgewick 4-H Beef Club Meets

The Sedgewick 4-H Beef Club held their meeting on March 5 at the Jacobsen residence. Members of our club reported on the Public Speaking workshop which was held recently in our area. The 4H has been asked to serve at the Co-op Annual meeting at the Community Hall in Sedgewick on March 19 at 7:00. As an extra 4-H activity to highlight our years work, the club decided to go to the Stock Show and Rodeo in Edmonton on March 25 at 8:00 p.m. The club will pay the way for each member our Leader, (also Jr. leader) and one ticket for each family.

After the meeting we held our Public Speak-offs, and Mavis Shaw, Kris Jacobsen are our Sr. speakers and Sheldon Tindall is our Jr. Speaker. They will be representing our club.

Reporter — Penny Berg

★

DID YOU FORGET?

There is a small matter which some of our subscribers have apparently forgotten. To us it is necessary in our business. We are very modest and do not wish to speak about it.

To Our Friends and Customers

Having sold our business, we wish to express our gratitude for your faithful patronage for the past 25 years that it has been our pleasure to serve this community.

We wish to express our best wishes and hope for your continued support to Mr. and Mrs. Ralph Mann, the new management, effective April 1, 1974.

Adolph and Rose Schaffler,
Killam Lucky Dollar Foods

You are invited to attend
THE ANNUAL MEETING of
Killam - Strome Co-op Association
8:00 p.m. KILLAM ELKS' HALL
MONDAY, MARCH 25th

Agenda will include:
Review of Financial Statement
Election of Board Members
Directors Report
Lunch
Door Prizes

Opening Soon
DRIVE-IN & RESTAURANT
(Killam)

Male or Female Help Required.
Should be available for Training.
Enquiries Welcome.

Phone Jerry Tripp, 385-3585, Killam, or
Bob Ruttan, Bus. 753-2797, Res. 753-2009, Provost

Late winter buys

Electric Welders
Air Compressors
Space Heaters
All Farm and Garden Tools
Hand Tools of all Kinds

JOHN DEERE BICYCLES
See them now while prices are right

● TWO NO. 6600 COMBINES ON HAND

FLAGSTAFF IMPLEMENTS Ltd.
Your John Deere Dealer
PHONE 385-3839 or 385-3592 KILLAM

WE'RE CAUGHT WITH TOO MUCH MERCHANDISE
WALL TO WALL
OUT GOES the SURPLUS STOCK

No Lower Prices in Town!
ONE TABLE — SHOES — BOOTS — RUBBERS
Western Boot Overshoes
Drastically REDUCED TO CLEAR!
Discounts of . . .
30% to 60% OFF REGULAR PRICE!
Most Sizes
Fun Program Contest Prizes to be Awarded 2:00 p.m. April 5th

Don't DELAY ACT NOW!

IN MANY CASES
LIQUIDATORS PRICE CUTTING PENCIL Speaks VICIOUSLY Repeatedly DAY AFTER DAY Constantly UNTIL IT'S ALL GONE!
1/2 PRICE And much LESS
PRICE CUTS every HOUR on the HOUR!

Hansen's Mens Wear Ltd.
Phone 384-3582 Sedgewick, Alberta

Buy, Sell, Trade Hire, Rent, Find THROUGH THE WANT ADS

Classified Ad Rates:
3c per word. Minimum 75c, for 1st insertion Subsequent issues, 2c per word, min 50c. (This includes For Sale, For Rent, Card of Thanks, Coming Events, Memoriams, etc)
Legal Notice Rates:
20c per line, 1st insertion. 15c per line, subsequent issue
25c additional charge if ad not paid when placed.

For Sale

FOR SALE — New 13-36 and CP425 Morris Equipment for sale Wilmar Implement Co Ltd Provost, Alta. 753-2711 33-2c

FOR SALE — 1973 14x64 Glendale Mobile Home 2 bedroom with utility room Will sell furnished or unfurnished Porch and skirting included Phone days 879-3831, evenings 879-3864, weekends 385-3620 33-4p

FOR SALE — 48 inch roll away cot; 3 and 5 channel T V antenna, also channel 10 antenna. Contact 386-3765, Lougheed. 33-2p

FOR SALE — 1964 Merc ½ ton Chrome reverse Can be seen at Sparrow's Wheel Alignment Sedgewick or phone 384-3665, days. 33-tfnc

FOR SALE — Keeprite kitchen cabinets white formica finish; stainless steel double sink; Fleetwood combination radio, T V and stereo cabinet, oval dining room table c w 6 chairs and hutch Mrs. Charlotte Golka, Hardisty, phone 888-3638. 33-2c

FOR SALE — 1st and 2nd cut Brome Hay, put up green B1-36 Morris Rod weeder. 1966 3 ton G.M.C. 18 ft. box and hoist, racks, low mileage Box 403, phone 374-2275 Daysland. 33-3c

FOR SALE — Wheat and Oat straw bales. Phone 384-2102, Vern Simpson 33-1p

FOR SALE — Calves, 1 week to 3 months of age Also Leghorn hens, laying good Phone 384-2197 33-1p

FOR SALE — 20 Run Massey Harris Drill, with fertilizer attachment Phone 384-2159, after 6 o'clock. 33-2p

For Sale

FOR SALE—Weaner pigs Contact Gaynor Bartuzek, phone 376-2143. 33-2p

FOR SALE — three bedroom house in Sedgewick, one block from Main Street Phone 384-3083. 33-2p

FOR SALE — seed wheat, 97 per cent germination Seed barley, 90 per cent germination Seed oats, 98 per cent germination E M Dammann Phone 385-2183, Killam. 33-2p

FOR SALE — House in Hardisty two bedroom, with basement suite Phone 888-3504, Jim Bronson. 33-2p

FOR SALE — 1960 Ford Fairlane 500, 2 door hardtop, vinyl roof Phone 386-3776, after 6 p.m. 33-2p

FOR SALE—two bedroom house full basement and garage. Located on two lots. $2500. Phone 386-3983. 33-10p

FOR SALE — I.H.C Model 100 14 ft. closed wheel press drill used 5 seasons, in good shape Also 1966 Mercury, 2 door, hardtop, powered, tilt wheel Wanted—two I.H C. Model 100 press drills in 8 foot or 7 ft. width and in 6 inch spacing. Also 16 foot vibra shank cultivator with 6 inch spacing Phone 888-3092, mornings 32-2c

FOR SALE — 600 pound trailer hitch, fits Chrysler products, to 1972. Also Trans Cooler T. Wilson, Sedgewick, Phone 384-2247 33-3p

FOR SALE — 333 acres, 265 cultivated, 68 acres pasture By gravel, large barn, several other outbuildings, 2 wells, power, telephone Located 9 miles south of Strome Priced to sell Phone 1-352-3653, Block Bros Realty. 32-2c

FOR SALE — Oats. Cleaned, 92 per cent germination. W. H Probst, 386-2269, Lougheed 32-2pd

FOR SALE — Grain monitors, swath-roller, swather transports, heavy duty battery charger, air compressors, tire changers; gas engines; etc Contact your Smith Rolls agent, Cecil Van Hecke, Phone 879-2116. 4ltnc

For Sale

FOR SALE — Purebred and percentage Charlois bulls, ½ and ¾ french from Cadet Russel and Cyrano, also ½ Chiantana bulls from Farro, ROP tested Phone Jim Tindall, 384-2314. 33-3c

FOR SALE — Four bedroom, two-storey house in Killam, located on two lots. Garage, good garden space. Located close to school Ph 376-2181 31-3p

FOR SALE — 1973 Chapparal, SSIII, 400 c c Bought in January 1974. 400 miles, in excellent condition, balance of warranty. Phone 384-3841 before 6 and 384-3892 after 6 and ask for Gordon. 33tfnc

FOR SALE — Polled Hereford Bulls, coming 2 years. Apply Dave Prichard, 385-2236 32-tfn

FOR SALE—5 piece living room set, 4 red swivel chairs and glass table, like new. Also for sale, complete "Gof" movie outfit, camera, projectors, screen and carrying case, like new. Apply after 6 p.m. to 385-3001, Adrie Nobel 33-3c

FOR SALE—1 registered horned hereford bull, coming 2 years old, in April 1974. Also 2 registered horned Hereford bulls, coming 1 year old in April of 1974 Apply Don MacEachern Killam, Alberta. Phone 385-2120. 33-2p

FOR SALE — 2 bedroom house in Killam complete with bath, fixtures and furnace. To be moved. Phone 385-2134 32-3p

FARMS FOR SALE —
1440 acres, 980 cultivated, Modern 3 bedroom home, large hip roof, barn, double garage, 12 granaries Also older set of buildings
640 acres, 560 cultivated, 1969 3 bedroom home, barn, machine shed and granaries. Plus ½ section rent, optional.
640 acres, 275 cultivated, 160 acres pasture with spring, 2 bedroom modern home, granaries, also 214 acre pasture lease
320 acres, older house, power telephone.
320 acres, 160 acres cultivated balance pasture.
180 acres, all cultivated close [illegible]
160 acres, 103 summerfallow 1971 3 bedroom home in Viking, double garage
3 bedroom home in Viking, full basement, hardwood floors.
2 room house in Viking
9 Unit trailer court in Viking
320 acres on hardtop, close to town, near modern home
W. J. Pubuda, Real Estate, Co-op Insurance, Viking Alta 32-2c

FOR SALE — 21 range cows, hereford-angus cross; some with calves at foot, others to freshen. Bred to Charolais ¾ bull Also Charolais bull, 1800 lbs Phone 376-2260, Strome, or 446-6224, Leduc. 31-3p

FOR SALE — 1900 Cockshutt tractor with G M motor overhauled, ready for the field. 14 ft. H.D. cultivator with 3 sections flexible harrows and drawbar Reason for selling, have sold farm. Can be seen at Poyser's Farm Equipment, 384-3004, Sedgewick. 31-3c

FOR SALE — Excellent farm in Strome area. 5 quarters of No. 7 soil, 727 acres broken 4 bedroom modern bungalow, double plumbing, attached garage, large cattle and hog barn, 2 feed lots with running water throughout School bus and rural mail at gate, 1 mile off pavement Phone 376-2260 or 446-6224, Leduc 31-3p

For Sale

FOR SALE — All sizes of Tires Batteries and Filters for your car, truck or tractor Farm Fuels, Lubricants and Fertilizers.—Drever's Gulf Service, Phone 888-3555, Hardisty. After hours Ph 888-2664. 35tfn

FOR SALE— 1300 Oat and barley straw bales Contact Norman Fuechtmann, 376-2182. 31-3p

FOR SALE — Harmond Seed Oats for sale Germination 82 per cent Phone 385-3913 after 6. 29-6p

SCOUREX FOR CALF SCOURS Contains 14 different components to produce a balanced, four way action Promotes fast recovery without permanent damage Vitamin A.D. and Vitamin A D & E. powder or crumbles — Available in limited supply at 1973 prices at — The Stockman's Stall or Borth Drug Mart in Killam. 33-4c

Help Wanted

AVON
Be Your Own Boss. As an Avon Representative, you work for you. Avon helps you run your own business and earn good money on a flexible schedule. Call today Mrs. E Fritze, Castor, Alberta 882-3150. 33-1p

For Rent

FOR RENT — 2 houses in Sedgewick. 2 bedroom house, also 2 storey, 3 bedroom house, all utilities. Available April 15th Phone 385-3672 Killam. 33-tfnc

FOR RENT IN LOUGHEED — 3 bedroom bungalow with full basement and attached garage. Phone 434-2374. 27-tfnc

Public Notices

HEMORRHOID Problems this WINTER? Relief is available in the form of Preparation - H Ointment or Suppositories. Available at Borth Drug Mart, Killam. 33-2c

KILLAM CLEANERS
Open Daily Tuesday to Saturday 9 a.m to 5:30 p.m.
Phone 385-3000 Killam

Notice
Carpets and Chesterfields SHAMPOOED in your Home. Phone Stuart Rose at 842-3406, Wainwright, Alta. 27-29-31-33c

CHARLES F. CAMERON
Authorized dealer for for Electrolux (Canada) Ltd. the Complete All-new Electrolux Vacuum Cleaners and Floor Conditioners Phone 856-3868 or Free home demonstrations of write Box 70, Hughenden. If no answer at the above number, phone 888-3654, Hardisty 26-13p

Notice
Have your TRACTOR and TRUCK SEATS REPAIRED at KILLAM SHOE & GENERAL REPAIR — Dick Kinzer
1 door south of Killam Hotel Phone 385-3021. tfn

FOR LIVESTOCK HAULING
Contact
Gordon's Trucking,
Gordon Coates, Lougheed.
Phone 386-3753 tfnc
Hog Haul every Wednesday

Public Notices

SHIPPING HOGS from Strome on Thursdays
Hog Marketing Board regulations require that cut-off time for receiving hogs be 12 o'clock noon. Therefore, all hogs being delivered must be at the Stock Yards by noon. For pick-up service, kindly phone 376-3507 or 376-2114 the day before.
Dave Lorenson, Strome 28tfn

HOG SHIPPING
We will receive Hogs every Tuesday at our Local Yards until 12:00 noon.
We will also pick-up if necessary. Phone: 385-3662 or 385-3982.
Henry's Transport Ltd., Killam Alberta. 30-tfnc

In Memorium

In loving memory of Bessie Probst who passed away March 20, 1973.
Upright and just in all her ways;
Loyal and true through all her days,
Silently suffered, patiently bore,
God took her home to suffer no more.
Sadly missed by Orval, Tom, Gus, Norma, Helen, Bert and the great-grandchildren

Bebee, Guy — In loving memory of our father and grandfather who passed away March 23, 1972
Sadly missed along life's way
Quietly remembered every day
No longer in our lives to share
But in our hearts you are always there.
His family

Cards of Thanks

I would like to thank Dr. and Mrs. Cahill, Mr. and Mrs. Enjati the nurses and staff of Hardisty General Hospital for the wonderful care I received, thanks to all the friends and neighbours that visited me, for flowers, gifts and cards. A special thanks to my silent sister for the gift and card. It was all greatly appreciated
Ruth Moor

I wish to thank Dr. Meer and the staff of the Killam General Hospital for the wonderful care both the baby and I received during our stay there.
I also wish to thank relatives and friends for their visits and gifts. Thank you
Gladys and Adam Rees

I would like to thank Dr Meer the Sisters and staff of the Killam Hospital for their care. Also thanks to relatives and friends for their visits, cards, gifts and well wishes during my stay in hospital
W. L. (Babe) Billow

I would like to thank Dr. Amin, nurses and staff of the Killam General Hospital for their wonderful care I received while there. Also a thank you to those who visited me, sent cards and gifts and also to the ones who sent food to the house. This was all greatly appreciated.
Mrs Doug Kinzer

My sincere thank you to Dr Meer, Sisters, Nurses, and staff of Killam General Hospital for the excellent care I received while a patient there. Also to my friends for gifts, cards, visits and get well wishes
Bertha Billow

In appreciation to the following donors for prizes to the Sedgewick Ladies Curling Club Bonspiel were Sedgewick Co-op, Bealrato Bros. Sedgewick Snack Bar, Bank of Montreal, C.C.I.L.
Sedgewick Ladies Curling Club

Announcement

Mr. Norman Rolf of KNAUT ROLF & BURGESS, Barristers, Solicitors and Notaries, Camrose will be in attendance every Wednesday at Killam from 1:00 p.m to 5:00 Phone 385-3684 15

Coming Events

★ Members of Iron Creek Fish and Game Association are invited to attend Annual Banquet and Trophy nite, 7 p.m April 6, Lougheed Community Hall Entertainment and a guest speaker
Orders for regular or purple club jackets should be in by April 9 33-1c

★ Dine and Dance on Saturday April 6, Sedgewick Community Hall Sponsored by Sabre Hockey Club

★ A Rapeseed Production meeting will be held on March 26, 1974 at 1 30 p.m. in the Alliance Community Hall This meeting will deal with such areas as weed control, varieties, regulations, general agronomic, and insect problems This meeting is open to everyone interested in Rapeseed Production and is sponsored jointly by Alberta Rapeseed Growers Association and Alberta Department of Agriculture 33-2c

★ Daysland O.O.R.P. are holding a cash bingo March 21 in the community hall, 8:00 p.m. Everyone welcome 33-1p

★ BINGO this Saturday evening March 23rd at Sedgewick Community Hall, at 8 00 p.m. Jackpot is 56 calls for $110 00

★ Strome Elks Dance and Social on Saturday, March 23 Proceeds for the Recreation Board Advance tickets from Elk members.

★ Flagstaff Dairy Co-op meeting. Thursday, March 21st at 8:00 p.m. in the Anglican Church Hall, Sedgewick Mr. Albert Dyck will present slides of a recent trip to Utah to visit similar operations down there If you are interested in seeing a large-scale dairy in operation and would like to know what the local group is doing, feel free to come This includes dairymen non-dairymen and farmers alike.

Coming Events

★ Dine and Dance at Lougheed Community Hall on Friday March 29 Music by the Ralph Storbakken Orchestra Tickets are available from the Lougheed Supplies and Andy's Hardware Sponsored by the Lougheed Community Society 32 2c

★ Lougheed Easter Ham Bingo Monday, April 8 at 8 00 p m Admission price $1.50 for 20 games Door prize on advance ticket sales Sponsored by the Lougheed Community Society 32 3c

★ United Church men's Strawberry and Pancake supper Community Hall, Daysland on Mach 27th, 5 00 to 7.30 p m Everyone is welcome. 32-2p

★ A Farewell for Rose and Adolph Schaffler and family will be held in the R C Parish Hall on March 22 at 8:30 p m Everyone welcome. 33-1p

★ Cancer Society Luncheon and Workshop at the Moose Hall in Camrose on Saturday, March 30 Registration at 11 30 a m , luncheon at 12 noon Guest speaker is Dr. W. J Siwak Meeting to follow All volunteers of the city of Camrose and Flagstaff County are urged to attend. 33-1c

★ A B I Choir from Camrose, with John Swindells as director, will be in Lougheed at the Community Hall on Sunday evening, March 31 at 7 p m Everyone Welcome 33-2p

BUSINESS & PROFESSIONAL DIRECTORY

Dr. J. B. CLOAREC
OPTOMETRISTS
Professional Building
Corner 49th Ave. and 49th St.
Phone 672-3361 — Camrose

Dr. Bernard Clarke
OPTOMETRIST
4817 — 51 Street, CAMROSE
(3 door south of Smith Clinic)
Camrose — Phone 672-3080

Dr. D. N. TWERDUN
OPTOMETRIST
Above National Home Furniture Building
5061 — 50 Street,
Telephone 672-3158, Camrose

FEE & SONS LTD.
COMPLETE FUNERAL SERVICE
TELEPHONE 385-3642
KILLAM — ALBERTA

Camrose Animal Breeders Assoc. Ltd.
Office Hours:
8 a.m. to 10 a.m.
Sunday: 8 a.m. to 9 a.m
Phone Killam 385-2152
Phone Camrose 672-3538

DAVIS UPHOLSTERY
professional upholstery
Phone 336-2660. 8 miles east of Viking, 3 miles north, 1½ miles east or see Randy or Ray at Flagstaff Implements, Killam.

FLOWERS
Hansen's Mens Wear 384-3583
Thompson Drug, Phone 888-3786
Borth Drug, Phone 385-3300
Fee & Sons, Phone 385-3642
Mrs. K. Larson, Ph. 386-3773
S & S Pharmacy, Daysland
FRANKIES FLOWER SHOP
Camrose — Phone 672-4473

JAMES' REAL ESTATE and Insurance
● REAL ESTATE LISTINGS WANTED
● INSURANCE All Classes of Insurance Including Life
Phone 385-3654
KILLAM, ALBERTA

LOSNESS AGENCIES
Complete Service in Insurance and Real Estate
Notary Public
Ph. 386-3711, Lougheed

CO-OP INSURANCE
AUTO — FIRE — LIFE
ERNIE KOEHLI
Agent
Phone 384-3923 — Sedgewick

RUBBER STAMPS
Made to Order
4 Day Service
COMMUNITY PRESS
Serving The County of Flagstaff Best

E & M Accounting Ltd.
9635 - 82nd Avenue
Edmonton, Alberta
PHONE 433 - 8263

POST INVENTORY
½ PRICE SALE
Too many articles to list.
You've got to see them to believe it !
ANDY'S HARDWARE
Phone 386-3766
LOUGHEED — ALTA

HANSEN Denture Clinic Ltd.
Ray K. Hansen
Certified Dental Mechanic
5107 - 50th Avenue, Camrose
Bus. 672-2654 Res 672-3462

MATT KOBSAR TRUCKING
PHONE 384-3951
SEDGEWICK, ALTA.
Fill & Crushed Gravel
Backhoe Work
Black Loam, Manure
Pre-cast Steps

● Complete Plumbing and Heating Systems
● Water Well Repairs
● Septic Tank Sales and Service
● Ditching
MID-WEST Plumbing and Heating
Phone 888-3842 Hardisty

DREVERS' GULF SERVICE
Call, Write or Phone Collect
888-3555 Hardisty
A Complete Line of Dealer, Lubricants, Tires, Batteries Farm and Industrial Fuels Filters - Fertilizers
FOR SALE — All Sizes of Tires, Batteries, Filters and Accessories for Your Car, Truck, or Tractor — Weed Sprays, Carbyne Seed Treat, Baler Twine and Cultivator Shovels, Etc.
SERVICE & SATISFACTION

VETTESE & STOLZ AUTO Sales
12206 FORT ROAD, EDMONTON, ALTA.

1971 GMC 1 ton, long wheelbase, 350 engine, 4 speed, duals, red in color, excellent condition $2,895.00
1969 GMC 1 TON, V-8 engine, 4-speed, flat deck $2,295.00
1973 ¾ TON FORD, Camper Special, 360 engine, 4 speed, extra gas tank $3,575.00
1971 CHEV ½ ton, long wheelbase, V-8 auto, P.S., P.B., radio, rear bumper $2,595.00
1972 FORD CUSTOM 500 Sedan, V-8, auto., radio, air conditioner, P.S. & P.B., rear defogger $2,775.00
1970 BUICK SEDAN, V-8, auto., P. S. and P.B., radio, blue in color $2,150.00

PHONE 478-3231, or after hours, PHONE 469-0152 or 479-2413

FIGURE SKATING REVIEW

"Musical Decades" by Hardisty Skaters
Re-scheduled from March 15th
8:00 P.M. HARDISTY ARENA

Friday, Mar. 22

Hardisty Happenings

HARDISTY — Two lucky persons in recent draws were Mrs Lillian Drager who won an electric hot tray and Ernie Renshaw who won a coffee urn

Mrs Marlene Dion was hostess to a Stanley party recently, which was very well attended

Mr and Mrs Patrick Madden and young son from Drumheller also Mr. and Mrs Claud May of Seba Beach spent the weekend in Hardisty.

Elsie Miller from Calgary was up over the weekend to help her Dad, Royce Longman celebrate his ? ? birthday Happy Birthday Royce and may you have many more

Sympathy is extended to the Cavanagh family on the passing away of Pauline's father at Grande Prairie at the age of 88 years He leaves Mrs Bredeson, two daughters, Pauline and Ella and two sons, Roy and Albert, also a number of grandchildren and great-grandchildren

Those who remember him when he lived in the Rosyth district remember him as being very musical, a great singer and yodeller

When he left the Rosyth district he went homesteading in the far north and later lived and worked in Dawson Creek but entered a home in Grande Prairie three years ago

Sister Elizabeth has been visiting around and the Paul Mazures drove her up to Killam to see Mrs. Redman, who is in the hospital up there

They also stopped at the Lodge in Sedgewick, and visited many of the guests whom Sister has known for a long time

Paul and Olaf Nelson discussed their stamp collecting hobby so all had an enjoyable time It was nice that Sister Elizabeth was able to see so many of her old friends as she visited the Hardisty Hospital as well.

It was surely nice to see Mrs Mary Renshaw from Killam back in town to visit with Roby Renshaw and Isabel Nelson

Our friend Chuck Olson was missed around the probation office last week, but he was attending a seminar on drugs

He contacted Mr. Len Jensen who now works for the City of Calgary and is now Mr. L. G. Jensen, Public Health Inspector

Congratulations Len and it was nice to know that you still miss our part of the country

Don't imagine you would miss all the snow we've had tho' and on the 13th it came down faster than it could be shovelled away.

Pearl and Ross Hinkey stopped at the African Safari Motel in Kelowna run by Helen (Rombough) and her husband Don McDevitt They visited with Vera and Henry Rombough who have a suite at this motel and altho' Henry will be pretty well confined to a wheel chair from now on he was cheerful and I imagine very glad to see someone from home

Sympathy is extended to the Bethge family on the sudden passing away of Mr Bethge during this stormy weather

The ladies Bridge Club met with Mrs Hilary Gray and with Mrs Ho as co-hostess. Prize winners were Mrs Barbara Matthews and Mrs Geneva Miller

Get well wishes to Wilda Bono who had to enter hospital again after being home a little while

Congratulations to Mr. and Mrs Leif Leadlay on the arrival of a young son weighing 7 lbs.

Jack McLeod had a long tedious trip on Thurs Left Macklin at 6 20 a m and arrived in Hardisty about 4 but couldn't get any further than Sedgewick. It was a lot like 20 years ago when they would get snowed in and had to wait for the snow plow pulled by horses then. Jack is one of our pioneer bus drivers on this run

Two rinks from the Hardisty Lions Club curled in the bonspiel in Camrose March 10. A very large number of rinks entered from near and far and the boys had a lot of fun. One fellow nearly did a "streaking stint" the newest fad among the 'elite' but thanks to the trusty old safety pins he was saved that agony

Lougheed old-timer passes

Albert Joseph Terry passed away suddenly in the University Hospital in Edmonton on February 17, 1974 at the age of 72 years

Albert Terry was born in Cle Elm, Washington, on July 10, 1901. With his parents and the Skoberg family he moved on a homestead three miles east of Lougheed in March 1906 When his mother passed away in 1907 his mother left the farm and became a trainman on the railroad in Hardisty. Here he grew up and went to school. He spent most of his time working for the C P.R. at Wilkie, Hardisty and Amisk. He spent 24 happy years [illegible]

Mr. Terry was well known and held in regard by his many friends who have known him in the various interests of life. In curling circles at Hardisty he was known as "Double-Swing Terry", a sport he greatly enjoyed as he did golf and many other activities

He was always happy when outdoors especially when he was fishing, hunting or trapping This may be why he outguessed the doctors who told him he would not live beyond fifty, because as a young man of seventeen he had rheumatic fever, which left him with an enlarged and damaged heart. However, the outdoor life added 22 years to their estimate.

Many of us will remember him for his gardening skill and the many varieties of berries, corn, spuds and the like He was also for some time a Bee Keeper. As a flower lover and gladiola raiser, he took many ribbons and prizes at the Wilkie Flower Shows.

Mr. Terry was affectionately known as "A.J." He had been a Magistrate and Justice of the Peace and active in the Fish and Game Association During his stay at Hardisty he was an active Elk. He also served on the Town Council and School Board. He was Fire Chief for some time. In Amisk he was President of the Community League

He was predeceased by his infant daughter Selma, and is survived by his loving wife, Gertrude whom he married in Irma in 1927 as Miss Gertrude Gwinn. Also surviving are his sons Bert of Chilliwack and Jim of Edmonton, and his daughters Phyllis Manning of Hardisty, Faye Sather of Hughenden and Sue Hawken of Provost He is also survived by his four brothers, John of Keremeos, B C., George of Vancouver and Raymond and Neri of Edmonton There are sixteen grandchildren. He is also mourned by his many friends of the surrounding districts.

Funeral services were held on Friday, February 22 in the Amisk Community Hall, with Rev. R. N. Jackson officiating During the service, "Just As I Am" was sung in beautiful harmony by the United Church Ladies Choir. Mrs. Kathleen Carson provided the music.

Pallbearers were Roy Anholt, Earl DeBord, Murray Anderson, Bob Davie, Bud Whitehead and Melvin Stratle. Honorary Pallbearers were Paul Drager, Fred Drager, Allan Roddick, Ernest Peddicord, Charlie Chapman, Keith Rodin, Mike Baumgartner Henry Johnson, Joe Stappard, and Ed Manning

Interment was in the Hardisty Cemetery with Gregory's Funeral Homes of Provost in charge of arrangements

Many wreaths and flowers were received from family and friends

Many memorial donations were made to the Alberta School Hospital, Northern Alberta Crippled Children's Fund, Amisk Bethany Cemetery, Amisk United Church Fund, Hughenden United Church Fund, Hardisty St Pauls United Church Fund, Hardisty Cemetery Fund, Heart Fund, and Cancer Fund

• • • • •

Card of Thanks

We wish to express our sincere thanks to friends, neighbours and relatives for their many acts of kindness and messages of sympathy during our recent bereavement Thanks to those who gave wreaths, sent flowers to the house, for memorial donations and cards, and to those who brought or sent food to the house Thanks to the Amisk U C W. who brought and served lunch following the funeral, to the Organist, Mrs. Kathleen Carson, and to the Choir. A special thanks to Dr. and Mrs Cahill and Rev. N. R Jackson and also to those who helped at the grave, the Pallbearers and Gregory's Funeral Home
Mrs. Albert Terry

Celebrate 50th

The long awaited day that Mr and Mrs. Wilfred Martin had waited 50 years for, finally arrived on March 2nd, and they gave their friends and relatives a wonderful treat in the form of an anniversary party and supper at the Capilano Motor Inn, in which about 150 guests gathered.

The bride and groom of 50 years looked so well and happy altho' in the excitement of it all the bride forgot to cut the cake, a minor detail when you are 79 years young.

Their two children, Marjorie Alderdice and Doug Maxwell, with their husband and wife, as well as almost all the grandchildren and great-grandchildren attended, the youngest being two months old, Vern and Linda Cunningham's little son, from Peace River

A friend in the Airforce and his wife from Chilliwack also [illegible]

Doug Maxwell was M C. and Cannon Leadbeater was called on for Grace, while Judge Cross gave the toast. Daisy Jensen read a poem composed by Tom McCracken for the occasion, and another very appropriate poem was read by Doris Powell concerning fifty years of married life

Doug read telegrams from Prime Minister Trudeau and our new Governor General, the Hon Steve Paproski, Robert Stanfield Werner Schmidt, Lt. Governor Grant McEwan, Premier Lougheed and a few from far away relatives

The bouquets of flowers that arrived were so numerous that they kept as many as possible in their room and then had the rest placed in prominent places all over Ottwell Lodge, and such beautiful bouquets and floral arrangements that they were a joy to behold. The cards that arrived will make up two or three scrapbooks.

Doug Maxwell met an old school chum of many years ago Jack Marsden and his wife. Others from that area north of Amisk were Mr and Mrs Arvid Gustafson with 3 daughters, Elsie Parkin who now lives in Hardisty and her sister Hilda Reason, Mr and Mrs. Leslie Ferguson and Harry Broad, Mrs (Dr.) Jones and her brother Gordon Hagen Those attending from Hardisty were Daisy Jensen and daughter Helen and her husband, Evelyn Livingstone and daughter Eunice, Doris and Perry Powell, Esther Nelson, Ruth Brynlund and Isabel Nelson

Due to illness Lawrence MacIntyre and Dave Fairfield were unable to attend and were two very disappointed people

Another ex-Hardistyite was Doris (Groves) Lumley and her husband.

Isabel Nelson felt highly honored to be a guest at the head table and sat between Fred Alderdice and Mr. Fishburn. Mr. Fishburn used to be a volunteer driver and took Mrs Martin to church He introduced me to his son and daughter-in-law and she is a sister of Jack Berry's whom a number of us remember when he and his family lived in Hardisty

It was a never to be forgotten evening and enjoyed by young and old alike

Sunday morning arrived and the Powells visited the Arvid Gustafson family, while Ruth Brynlund and Isabel Nelson visited with the bride and groom of yesterday. Soon it was time to go to the Park Hotel and enter the bus, homeward bound once [illegible]

WATER WELL DRILLING AND SERVICING
Losness Drilling
Phone: 386-3764
LOUGHEED — ALTA

THOMPSON DRUGS
Your A.R.P. Value Centre
TELEPHONE 888-3786 HARDISTY
MONEY SAVING SALE
ALL THIS WEEK

	Regular	Super Discount
ASPIRIN, 100	99c	53c
VO5 Shampoo or Rinse, 7 oz.	1.19	2/$1.59
Crest Toothpaste	1.39	77c
Sunlight 1Q Detergent, 21 oz.		2/89c
Chocolate, 6 ounce Paulins Easter Rabbits	1.49	$1.29

CHECK OUR FLYER for many more SUPER SPECIALS !

Announcing . . .
M & P Enterprises, Red Deer, franchise dealer for
Filter Queen
(The World's Finest Vacuum Cleaner and Air Purifier)

is pleased to announce the appointment of Mrs. Alvin Miller as a representative for East Central Alberta.
Please Write: Mrs. Alvin Miller, R.R.1, Alliance, Alta.
or Phone 879-2119 for a free demonstration or service.

DUE TO WEATHER CONDITIONS OUR GRAND
Opening Specials
WILL BE AVAILABLE ON
Saturday, March 23rd
FREE GIFTS — All draws for free gifts will be held on Saturday, March 23rd.
Lougheed Supplies

income tax returns expertly prepared
• For Farmers
• All Types of Business
• Personal Returns
— CALL —
JEROME STANG
Bus. 888-3826 HARDISTY Res. 888-3819

VISTA THEATRE
HARDISTY — ALBERTA
"GODSPELL"
Starring Victor Garber
Rock Musical — Family — Color
Showing. Thursday, March 21 at 8:00 p.m.
— No Show Friday, March 22nd —
Due to the Hardisty Carnival taking place

TOPS IN MOVIE ENTERTAINMENT
"POSEIDON ADVENTURE"
Starring Gene Hackman and Shelley Winters
Exciting Adventure — Adult — Color
ADVANCED ADMISSION
Showing: SATURDAY, MARCH 23 at 9:25 p.m.
MONDAY, MARCH 25 at 8:00 p.m.
TUESDAY, MARCH 26 at 8:00 p.m.
WEDNESDAY, MARCH 27 at 8 p.m.

CAMROSE LUTHERAN COLLEGE
SPRING and SUMMER COURSES

1. Combined Physical Education and Ecology Program — May 26th to June 15th
(Also June 30 to July 20 if enrollment warrants)
Credit in two half-courses, Biology 298 and ONE of Physical Education 280 or 382
Professors Garry Gibson and Dave Larson

After four days orientation at C.L.C., the group will go to the Brazeau Mountains, with return via the North Saskatchewan Material to be covered will include basic camping techniques, survival skill, orienteering, mountain scrambling fishing and canoeing, as well as ecological relationships and flora and fauna. Enrollment limited to 24 persons. Medical exam required. Instructors will screen applicants to select participants Biology 298 requires Biology 30 or 120 as prerequisite. Auditing may be possible for those without prerequisite, depending on number applying Participation in all activities required of all students

Tuition for a full course	$135.00*
Registration Fee	$ 5.00
Equipment Deposit and Rental (up to $25.00 refundable)	$ 00.0*
Books and Lab Supplies	$ 20.00
Anticipated Food Costs	$60.00 to 80 00

* If only one half-course taken for credit, $70 00 plus $35.00 audit fee.
Applications Write to Admissions Department, Camrose Lutheran College prior to Apr. 22, enclosing Registration Fee and deposit of $100.00 (if not accepted, deposit will be returned.) For further information, contact Director of Admissions

2. Courses for Kindergarten Teachers (and Early Childhood Education Majors) — July 2nd to August 9th
Two full courses to be offered if enrollment warrants.
English 398 (Children's Literature) — Professor Ed Friesen, and Music 210 (Foundations of Music — Professor James Neff Courses will be offered if sufficient applications received — enrollment of 20 in each considered viable number. (Those who wish to reserve possibility of application to University of Alberta should make applications to C.L.C by April 20. Such applicants will be informed before April 30th whether courses are to be offered.)

Tuition for each full course	$135 00
Half payable on application and balance on July 2)	
Registration Fee up to April 20	$ 5.00
April 20 to June 24	$10 00

Send applications with deposit to Admissions Department, Camrose Lutheran College.

3. Courses in Aquatics and Advanced Basketball — July 29th to August 16th
Two half courses will be offered if enrollment warrants Physical Education 215 (Aquatics) and 335 (Advanced Basketball Prerequisite for Physical Education 335 Physical Education 305

Tuition per half course	$ 70.00
Registration Fee	$ 5.00

Applications together with registration fee and one-half of applicable tuition fee, should be sent to the Admissions Department, Camrose Lutheran College by July 15th. Balance of fee payable July 29th

Note: In the event of insufficient enrollment, Camrose Lutheran College retains the right to cancel any of the above courses. If such takes place, deposits will be returned. However, if the courses are offered but the person registered does not attend, deposits will be retained

WE HAVE A PROBLEM

The 1974 Easter Seal Campaign is being organized in the Camrose-Provost region by the Lions Club of Camrose. Committee members Hal Sorenson and Henry Dewald report that the need for funds is great. In 1973 the Camrose-Provost region returns per envelope were third lowest in the province. Hal and Henry are sure that 1974 returns will be much better. Your generosity will help others lead a more normal, active life.

CO-OP Specials

MARCH 21, 22, 23

Unsweetened, 48 ounce Grapefruit Juice	2 for $1
Orange Pekoe Tea Bags, 60's	69c
25 PINT Puffed Wheat	79c
2 POUND Macaroni or Spaghetti	59c
All-Vegetable POUND PACKAGES Shortening	2 lbs. 95c
15 OUNCE TOMATO Ketchup	2 for 79c
16 OUNCE JAR Salad Dressing	43c
Paper Towels	2 rolls 65c
SUN GOLD — 6 ounce package ORANGE CRYSTALS	3 for $1
NABOB — 1 lb. tin COFFEE	ea. $1.19
NABOB — 18 ounce COFFEE MATE	$1.09
CARNATION INSTANT — 12 ounce HOT CHOCOLATE	67c
POST — 10 ounce CHEERIOS	ea. 59c
BLACK DIAMOND — 16 ounce CHEESE SLICES	95c
TENDERFLAKE LARD	3 lb. tin $1.49
PAMPER — 6 ounce tins CAT FOOD, 3 varieties	5 for 95c
JAVEX Bleach	gallon 89c
SANIFLUSH, 47 oz.	73c
WONDERSOFT — 4 roll package BATHROOM TISSUE	73c

• Meat Specials •

Bulk Wieners	lb. 79c
Sliced Side Bacon, No. 1	lb. $1.19
Cottage Rolls, R.T.E.	lb. $1.39

• Produce Specials •

RADISHES or GREEN ONIONS	2/29c
ORANGES, large 56's	6 for 79c
TOMATOES, vine ripe	lb. 29c
CABBAGE, California	lb. 17c

YARD GOODS

FLANNELETTE printed 36" yard 79c

50% Cotton, 50% Polyester BLOUSE PRINTS, 45"	yd. $1.19
100% ACRYLIC CHECK, 60"	yd. $2.98

YOUR SEDGEWICK CO-OP
PHONE 384-3765
SERVICE CENTRE
Phone 384-3871
CLOSED MONDAY

3rd EVENT WINNERS — This Hardisty foursome curled their way to top spot in the 3rd Event at the Sedgewick Ladies bonspiel held last weekend. Left to right, they are Skip Darlene Sim, Elsie Dewald, Joyce Broughton and Linda Hooper. They won over the Georgie Brandingen rink in the final game. — Staff Photo

Sedgewick and District News

SEDGEWICK — Sharon Reid of High Level and Danny Reid of Edmonton visited over the weekend with their grandparents the Steve Pottages and with other relatives in the district.

Welcome home to Mr. W. L. (Babe) Billow after nearly three weeks in Killam Hospital.

Mr and Mrs Bill Johnson left by train on Monday for a vacation at the west coast.

Mrs Bobbie Cox of Edmonton was here for the Ladies Bonspiel, spent the weekend at the R Muirhead home.

Mr. and Mrs Howard Rombough of Red Deer were guests at the home of Mr. and Mrs. Jim Hallum for the weekend.

Mr and Mrs Clarke James Jr and Mr and Mrs Einar Brandingen returned on Sunday from a week spent in San Diego California. Imagine they'd like to have gone right back when they saw the kind of weather we were having.

Mr and Mrs Wayne Schmutz and family spent the weekend in Edmonton visiting with relations.

Congratulations to Mr. and Mrs. Royce Schmutz of Edmonton on the birth of a son on March 17th.

Mrs. Mary Schmutz and Vaughn of Edmonton are visiting with relatives here.

Get well wishes to Rev. Osborne, Mr. Ernest Koehli and Mrs. Pat Zwack who are patients in the Killam hospital.

Mr. and Mrs. Art Falla are staying in town with Mr. Gus Johnson for a few days.

Patsy McBride of Edmonton spent the weekend at her parental home, the Bob McBrides.

Mr. and Mrs. Mick Baker, of St. Paul and daughter Shirley of Edmonton, Mrs. Joan Cooper of Edmonton, Mrs. Betty Hall of Provost, Miss Carol Ann Bergum, Mrs. Bobbie Cox, Miss Valerie Cox of Edmonton, Mr. and Mrs. Ron Bradley of Rocky Mountain House and Miss Francis Anderson of Cold Lake are all former resident of Sedgewick who were here for the weekend. The attraction was the Ladies Bonspiel which went on in spite of the stormy weather.

Some of the ladies had quite a time to get here to curl on the weekend. We understand Mrs Hazel Skoberg of Lougheed skied a mile, Mrs. Ida Black snowshoed half a mile and two of the Storbakken ladies came 3 miles by skidoo. That's real enthusiasm.

Two carloads of curlers from here had quite an experience on Wednesday night. Mr. Clayton Johnson and Mr. Dale Johnson and their rinks were returning from Viking on Highway 36, when they became snowbound. They stayed in the cars all night then walked about half a mile to a farmhouse in the morning and phoned for help. They were ploughed out and returned home safe and sound on Thursday. Both rinks had won prizes too, so I guess all's well that ends well.

Mr Harry Pottage has just returned from a week in Vancouver.

Mr. Ted Medisky, who recently returned to Edmonton after seven months in Toronto, spent the weekend here with his mother, Mrs. Tiny Medisky. He left by plane from Edmonton on Monday for Princeton, New Jersey where he will be for three weeks.

Mrs Madge Davison and Mrs Madge Jenvey returned on Monday from a two week bus trip in the USA. They were accompanied by Miss Eileen Armitage. They travelled as far south as San Diego, California and Phoenix, Arizona and report a very enjoyable trip. On the same bus were Mr. and Mrs. Bob Campbell, former Sedgewick residents. They wished to be remembered to all their friends.

Noticed Mrs. Mable Blackman has returned from B. C.

Mr. Lyle Metz has just returned from a week in Kilgore, Texas where he attended a compressor course for Atlantic Richfield Oil Co.

Sedgewick Chamber of Commerce held their regular monthly meeting on Tuesday, the 19th at the Snack Bar. Mr Bert Murray of the Unemployment Insurance Commission spoke to a gathering of 23, and showed a series of slides.

Snow banks! They're everywhere this week, as residents of the area try to dig their way out from a 15" snowfall during the past week. Schools did not open Thursday after the heavy snowfall on Wednesday, and remained closed until Wednesday of this week. Many activities were cancelled, as snowmobiles became the main means of transportation.

The Clayton Johnson rink took the third event in Viking's Mens spiel and the Dale Johnson rink got second in the second event.

Sedgewick Community Hall COMING SHOWS

FRIDAY, MARCH 22nd at 7:00 p.m. and SATURDAY MATINEE, MARCH 23 at 2:00 p.m.
A Family Color Picture
"SNOW WHITE and ROSE RED" plus "CARTOON PARADE"

FRIDAY, MARCH 22nd at 9:00 p.m.
National General Pictures present
"DAY OF ANGER"
Starring Lee Van Cleef
An Adult Color Picture in Cinemascope

Admission: Adults $1.00; Students 75c; 12 & Under 50c

-ENTERTAINMENT-
Thursday, Friday and Saturday
MARCH 21, 22, 23
Pioneer Hotel
SEDGEWICK — ALBERTA

Self-Serve BUFFET
TURKEY SUPPER
from 11:00 p.m. to 12:30 a.m.
SATURDAY, MARCH 23rd
$3.00 per person
SEDGEWICK SNACK BAR and BANQUET ROOM
Phone 384-3568 Sedgewick

HATS OFF . . .

Toni Sim,
Lynn Buchanan,
Theresa Oliver,
Brenda Bergum,
Diane Wegenast,
who participated in the Kinsmen Winter Carnival Queen contest . . . A good job, well done!
MacPherson's Garage
Phone 384-3553 Sedgewick

New hospital discussed

The Hardisty Hospital Auxiliary meeting was held on March 13 afternoon at the home of Dodie Cahill due to the inclement weather. There were 7 members and 3 visitors present. The meeting opened with the Lord's Prayer. Minutes of the previous meeting were read and approved. The purchase of new curtains for the lounge was discussed and decided to reorder.

A cheque for $300 was presented to the Auxiliary by the ladies of the Strong Club to help purchase a new bed unit for the hospital. Mrs. Metz donated $5 to the auxiliary in lieu of a Thank You card. Final plans were made for our Linen Bingo which is to take place on April 1st in the Elks Hall. A short discussion on the possibility of obtaining a new hospital took place.

SEDGEWICK Land and Insurance
- Real Estate
- Insurance
- Treasury Branch Agent
- Associated with Cormie & Kennedy, Barristers and Solicitors
- Fishing & Hunting Licenses

RAY POTTAGE, Prop

BROCK THEATRE – Viking

Weekday shows at 8 p.m. Saturday 7 and 9 p.m

MARCH 23, 25, 26 SAT., MON., TUESDAY
Charles Robinson and Tim Considine in
"THE DARING DOBERMANS"
See the original Dobermans in the hip-est heist in history! The perfect crime specialists. What the politicians couldn't talk about, the Dobermans took! Family Color. Drama

MARCH 27, 28, 29 WED., THURS., FRIDAY
William Holden and Ernest Borgnine in
"THE WILD BUNCH"
An explosive western that has become a classic. An example of movie making at its most effective. Director Sam Peckinpah attempts to show the true horror of gunplay. It will leave unprepared audiences in a state of shock. If you cannot view the face of violence — stay away from "The Wild Bunch". Restricted Adult Western Color

FOOD SAVERS at your M–M

AYLMER in Tomato Sauce — 15 ounce PORK 'n BEANS	3 for 89c
OLD TYME — 32 ounce PANCAKE SYRUP	each 75c
COFFEE, Kadana	lb. 89c
COFFEE TEAM, Nabob	18 oz. $1.09
CORN FLAKES, Kelloggs	16 oz. 59c
LUNCHEON MEAT, Roy-All	12 oz. 69c
WEINERS, Burns	lb. 95c
FRY STRIPS, Burns Minute	lb. $1.29
BURNS — 12 ounce cup HEAD CHEESE	each $1.09
CELERY HEARTS, fresh green	59c
CABBAGE, firm heads	2 lbs. 29c
PEARS, Sweet Anjous	lb. 39c

SHOES, RUBBERS, FOOTWEAR
SALE CONTINUES — SHOP EARLY AND SAVE
NEW SPRING SHOES NOW IN
SEE OUR SELECTION !

HARDWARE SPECIALS

"MELMAC" DINNERWARE set $19.99
Your Choice of three bright, attractive, colorful patterns. 30 piece – 6 each cups, saucers, bread and butter plates, dinner and soup plates, fruit nappies; 1 covered sugar, 1 cream jug. Regular $21.95

T.V. TRAYS, set of four only $10.88
Colorful patterns, baked-on enamel finish. One with swivel casters

SPICE RACK SET each $11.49
2-tier, complete with 12 spice-filled bottles with shaker tops

ALARM CLOCK special $4.29
"Silver Bell" key-wound clock with dependable 30-hour movement. Metal case. Regular $4.95.

THERMOS BOTTLE, Perma Case $1.49
30 oz., wide mouth. Takes coffee or soup

FLASHLIGHT BATTERIES 6 for 88c
Special take-home package of six top quality batteries. 1½ volt, H.D. "D" size.

8" ADJUSTABLE WRENCH each $3.69
"Fuller" — Sturdy dependable, chrome vanadium steel.

11" PIPE WRENCH each $6.49
"Fuller" Alloy tool steel, precision milled teeth. Reg. 8.50

20" PORTABLE COLOR T.V. $519.00
SANYO Solid State — AFT (automatic fine tuning), autocolor (maintains brightness and contrast level at present level), automatic demagnetizing prevents color impurities or patches from occuring when set is moved.

MARSHALL WELLS
BEAIRSTO BROS.
PHONE 384-3741 SEDGEWICK

The RED X Means TIME TO RENEW ☐

Community Press

SERVING THE COMMUNITIES OF DAYSLAND—STROME—KILLAM—SEDGEWICK—LOUGHEED—HARDISTY—ALLIANCE—GALAHAD—FORESTBURG

Single copies — 15c | SEDGEWICK, ALBERTA | Thursday, March 28th, 1974 | Volume 66 — No. 31

THE WEATHER
by R. W. C. D.

	Max.	Min.	Prec.
March 19	17	2	
March 20	25	-1	
March 21	18	10	tr sn.
March 22	5	-11	
March 23	12	-14	
March 24	20	-3	.6" sn
March 25	18	8	

Calving time tips

Glen Werner, D.A.

It's that time of year when we start worrying about cows calving and the problems associated with it. We also know that the high percent weaned calf crop next fall depends on a high percent of live calves at birth as well as good healthy one inbetween.

Last week we discussed some ways to reduce calf scours, and by no means covered them all. According to Dale Norheim, and Dr. Curt Hagele, an additional measure which can be taken to those mentioned last week is that of vitamin A D and E injections. They state that many ranchers feel an injection of 2 cc of the vitamin A D and E solution intramuscularly, as well as 2-3 cc squirted into the back of the calf's mouth reduces the incidence of scours. Of course seeing that the cow has adequate A D and E at calving time also helps the calf avoid scours.

One other simple and low cost practice that should be carried out with the newborn calf is the treatment of the navel. This is done with a 2 per cent iodine mixture. The treatment will prevent that one out of 40-50 calves from getting a navel infection or even a fatal brain infection.

Some things to look for in the cow herd are vaginal prolapses. These vary from minor cases which rectify themselves to severe cases which have to be stitched in place. In any case, it is believed this is a hereditary defect, and the cow will continue to have this problem with each successive calf. Also this defect will be passed on to its female offspring, and is an undesirable trait. A cow like this should be culled as soon as possible.

Prolapsed uteri are not hereditary and usually do not occur again in future calvings. However, care must be taken to keep the uterus moist, clean and warm until it can be restored to its normal position. A local veterinarian should be contacted to do this job. This cow need not be culled if she breeds normally that year.

One other thing to watch for at calving is a milk supply from the udder. One is well advised to check the udder and see that each quarter is functional. If mastitis is present it should be treated. Any other injuries or infection should be given attention by either the rancher or a veterinarian. Remember: One blind quarter usually doesn't affect a calf's performance, but two or more will!

Reminders:

—Wild Oat Control information meetings will be held on April 1st at 7:30 in Strome Community Hall. On April 4 at 2:00 p.m. in Lougheed Hall, and on April 4, at 7:30 p.m. in Galahad Hall. Plan now to attend.

—The deadline date for the Feed Freight Assistance Program has been extended to April 30, 1974.

—Deadline for Assistance on Labour for Livestock Facilities is April 30. Make your claims now. The deadline for approval has passed and only claims on approved applications will be accepted.

A SKATING QUEEN — After a postponement of one week due to blizzard conditions the Hardisty Figure Skating Club held their annual Ice Carnival on Friday, March 22nd.

In the picture above, Miss Jeanie Watkins receives a bouquet of flowers from Constable Ralph N. Carriere of the R.C.M.P. following her crowning as Queen of the Carnival. At right are the two runner-ups Loreen McKenzie and Nadine Thompson. At left is Constable Ken H. Chamberlain and Mrs. Dion, President of the Hardisty Skating Club.

During the carnival which had as its theme "Musical Decades", a tribute was made to the R.C.M.P., who are celebrating their centenary in Alberta this year. A mini musical ride was presented by Hardisty Cubs in uniforms, and on horses just their size.

The skating program was very well presented as skaters performed to many of the old favorite songs, as well as the more modern starting with "Tip Toe Through the Tulips" and concluding with "Hard Days Night". The senior members of the Hardisty Club presented a number of solos and duets which were very well received.

David Abbott of North Battleford, a young lad with much ability, was a guest skater. The club pro, Miss Judy Berg presented one of the Silver dances on skates.

The Arena was superbly decorated in the theme of the carnival, with musical notes and dancers around the ice, complemented with colored lighting. The backdrop through which the skaters entered was a country scene, behind three large sized R C M P photos.

Sedgewick Co-op has good turnout

The annual meeting of the Sedgewick Co-operative Assoc Ltd was held on Tuesday, March 19, at 7:30 p.m in the Community Hall.

Highlights of the meeting were Directors Report given by the President L. Osback. Addresses by Mr. A. Weber, Federated Co-operative Ltd Edmonton; Mr. L. Ferguson Vegreville, delegate for District E 14, Mr. R. Jacobsen Sedgewick delegate to Federated Co-operatives Ltd., Saskatoon Annual Meeting.

Review of the Financial statement: sales increased 15 per cent in 1973 to $863,714. Retained Savings on 1973 operations amounted to $47,082. Paid out to members etc in 1973 $21,591. Returned to members in cash since incorporation in $158,090.

The term of office for three members of the Board of Directors namely R. Danielson, R. Jacobsen and C. Thorson had expired.

R. Jacobsen and C. Thorson were re-elected for three years. C. Taylor replaced R. Danielson who declined to stand again.

Coffee and donuts were served by the Sedgewick 4-H Club. The door prize was won by Gilbert Swanson. An auction of Co-op products conducted by Auctioneer Ken Jacobsen ended the meeting. $274.50 was realized which was donated to the Burgess School, Camrose.

WILSONS SHOW RESERVE WINNERS AT SHOW

In Shorthorn classes at the Canadian Western Stock Show and Sale March 25-30, Fred Wilson of Killam had the Junior Champion and Reserve Grand Champion with his May, 1972 entry Gwynne Collyne.

Doug Wilson won Reserve Sr. Champion with Altriene Commando, a March 1972 bull and Reserve Junior Champion with his June 1972 bull Altriene Rodney. The sale is scheduled for Wednesday March 27th.

Local area Stockman honoured

Henry Hawkins of Strome was honored at the last Calgary Bull sale when the Alberta Quarter Century Club presented Henry his half century pin together with a suitable scroll for framing at their banquet held at that time.

To qualify a person must first qualify for his quarter century pin by being actively engaged in raising and registering Herefords for 25 consecutive years. Then to qualify for a 50 year pin would constitute quite a feat. There are less than ten such members in the Province that carry the half century pin while there are quite a few in the very active Quarter Century Club. Jim Schalfield of Carstairs is presently the president of this club while Leonard Berg of this area is the vice-president with Mrs. Fred Bushfield of Balzac as the secretary-treasurer.

Mr. Henry Hawkins, left, of Strome, is congratulated on receiving his second pin, this one for fifty years in the Hereford raising business, by a 25-year man, Len Berg. — Staff Photo

Budget results taking shape

by Kevin Peterson

Visions of provincial coffers bursting at the seams were [illegible] as the Provincial treasurer Gordon Miniely presented Alberta's 1974-75 budget. The [illegible] around the budget at every turn [illegible] more interesting than [illegible] was what was left [illegible] at least for a month or so.

For the record, the Conservative government's third budget calls for $1.9 billion in spending, $106.5 million in tax cuts of one sort or another, $157 million in new highway building and still shows a surplus of $19 million, Alberta's first budgeted surplus in nine years.

But the astounding feature of Mr Miniely's budget is that it does not even attempt to project the revenues Alberta will receive after April 1 when oil prices go up and its oil revenues are [illegible].

"Each time you prepare a budget you get a feeling and the feeling this year was that we are entering a new era in Alberta," Mr Miniely told the press briefing.

"It is an era of opportunity, an era when our province will play its rightful role as a leading province in Canada."

And while the budget stayed mum on the possible new oil revenues Mr. Miniely admitted to reporters it "could run from the hundreds of millions to $1 billion" - all of which is piled on top of the $19 million budget surplus.

While the revenue figures will be out of date within 10 days, the spending figures will remain in vogue, the provincial treasurer promised.

The budget speech promised the "new era" for Alberta will be managed carefully, with care taken to ensure the industrial riches spread beyond the large cities of Edmonton and Calgary.

For the non-metropolitan areas it promised:

—A $25 million increase in funds for the Agricultural Development corporation to be passed on in loans to farmers and agricultural industries. The department's budget itself was hiked $4 million to $42.6 million.

—A $109 million capital budget for the Alberta Housing Corporation including $22.7 million for senior citizen lodges and $11.5 million for 775 public housing units.

—Both urban and rural residents will get a five-cent cut in gasoline and heating oil costs courtesy of the province. Gasoline at the pump will be taxed only 10 cents a gallon instead of 15 cents, while purple gas users will benefit from an $11 million subsidy program run through wholesalers.

—Five new consumer affairs offices will be located around the province, in addition to current offices in Edmonton and Calgary.

LOUGHEED HOSTS ANNUAL LADIES BONSPIEL

Lougheed Ladies held their annual bonspiel March 21 to 23 and a good bonspiel was reported by those attending.

Taking home the honours —

First Event
1st, Vivian Firkus, Lougheed
2nd, Vera Hendricks, Hardisty
3rd, Sharon Ann Coates, Lghd.
4th, Mary Lou Rawluk, Lghd.

Second Event
1, Georgina Brandingen, Sedge
2nd, Sandy Pope, Lougheed
3rd, Gladys Lien, Lougheed
4th, Hazel Skoberg, Lougheed

Third Event
1st, Vivian Sparrow, Sedgewick
2nd, Sheila Tanton, Lougheed
3rd, Lori Rombough, Hardisty
4th, Collette Kenny, Lougheed.

Vera Hendricks' team came up with the "biggest end" and Ida Black's rink was awarded the "hard luck" prize.

CREDIT UNION TO ORGANIZE CANVASS

Members of the Board of Directors, other committee members of the Flagstaff Savings and Credit Union and representatives of the Member Services Division of the Credit Union Federation of Alberta met in Sedgewick Snack bar on March 21st to discuss the proposed Visitation Promotion Program' for the credit union.

This meeting marked the initial step in a three-phase organized canvass program. Completion date for the canvass of existing members is April 15. An open general meeting to be held in April will inform the general public of the canvass results. The canvass of non-members will be completed by May 2nd and will mark the final stage of this promotion.

The primary aim of this program is to provide a comprehensive package of services to members. Persons interested in knowing more about this program, can obtain further details from Jim Baker, Sedgewick or Dick White, Killam.

To dispense with Supervisor of Instruction

The regular monthly meeting of the School Committee of the County of Flagstaff No. 29 was held on Wednesday, March 6, 1974 in the Council Chamber, commencing at 10:10 a.m.

Acceptance of Committee meeting, School Committeee meeting, Grievance Committee meeting and Janitor committee meeting minutes were received on motion.

A letter received from the School Buildings Board, Department of Education regarding the proposed additions and renovations to washroom facilities at Hardisty school advised that no support could be given at the present time.

The Assistant Secretary - Treasurer advised that in a phone call to the School Buildings Board they indicated a program with regard to repairs and upgrading is presently under study and may be introduced in the near future. The letter was filed.

The School Committee were advised that tender had been received for the installation of hand dryers in the Daysland and Lougheed Schools, was discussed and accepted on motion.

C. Farvolden advised that no one had been hurt in the accident which had occurred on January 19, between a School bus owned by Merle Baird and driven by Kevin Lattery and a ¾ ton truck. All lights on the bus had been flashing and the bus had been stopped, preparing to unload children when the truck had hit it in the rear. Damage to the bus had been corrected and the bus will be fully repaired during the Easter holidays.

The School Committee were advised that it had been agreed to leave the installation of car-plug ins at the Daysland school until this summer.

The following were approved as spare bus drivers: Gordon Taylor in the Sedgewick area; and Carl Larson in the Daysland area.

Mrs. P. Anderson has been appointed to the teaching staff [illegible]

The following resignations from the teaching staff at Lougheed were received and accepted - R.G. Lyon and S. Lyon part time.

Employment of a Supervisor of Instruction was discussed at length and it was decided that a supervisor not be hired for 1974-75 school year and the situation be assessed again.

Correspondence from the 3 high school principals requests the services of a Guidance Counsellor. It was decided that the request be turned down and that they again be advised the services of the Elementary Counsellor are available when required.

The Committee approved up to one ½ day be set aside by the schools in the County for a clean up day.

Communication was received from the Department of Education advising that effective September 1974 Early Childhood Services Support will be expanded to cover all children ages 4½ to 5½.

The matter concerning the take over of kindergartens by the Committee was discussed. It was decided that the operation of the kindergartens be left as is.

Communication from the Department of Education advises School Bus Legislation has been deferred until fall in order that recommendations might be obtained from all school boards. New regulations are expected to come into effect January 1.

The 10th Annual Banff Regional Invitational Conference for School Administrators will be held April 21, 22, and 23, 1974. No committee members wished to attend.

Discussion ensued regarding teachers wishing to take time off from school and it was agreed that the Advisory committee draw up a policy and present it to the next Committee meeting.

Correspondence from A. V. Walker, Principal, Sedgewick Central School requests permission for 17 Grade 8 and 9 students and Miss S. Burns, Junior High Teacher, to attend the World's Fair at Spokane June 13 to 17, 1974. The letter also advised that five adults will accompany the students on the trip. It was decided to refuse this request and suggest the trip be taken during Easter or the summer vacation period.

Correspondence

Ballot notice for AGT extended service from Sedgewick to Killam and Sedgewick to Lougheed was discussed and it was moved that the Committee vote in favour of the extended services as set out in the ballot.

Notice was received from Robert G. Lyon, Lougheed that he will be vacating the County owned trailer as he is terminating his employment with the County.

Information received from the the Alberta School Trustees Association regarding the 'Vancouver Formula' advised that due to what happened in the latest round of negotiations the Economic Council had rejected the idea of using such formulas for settling economic difficulties at bargaining tables.

Notice was received of the Alberta School Trustees Association 1974 Administration Seminar to be held in the Macdonald Hotel, Edmonton, March 28, 29 and 30 commencing at 8:00 on March 28th.

A motion was made that all Committee members, the Superintendent of schools and the assistant Secretary-treasurer be authorized to attend this seminar was approved.

Notice was received of the A S T A Education Finance Conference to be held April 21-24, at Banff, Alberta.

The members of the Finance committee, the superintendent and the Assistant Secretary-treasurer be authorized to attend this conference.

The resignation of Dwayne Billow as school bus driver was accepted.

Reports from the inspection service branch on the Heisler contract buses were examined and discussed. It was decided that the above reports be tabled, pending receipt of reports on all buses, from the Inspection Service Branch.

It was agreed that although Grade Twelve Departmental Ex-

(continued on Page 3)

DID YOU FORGET

The Camrose Lions Easter Seals have been sent out and returns are coming in at a good rate. Last year only one of every ten envelopes was returned. Hal Sorenson and Henry Dewald know this was an overight. If everyone sends in what they can, we will be able to do more than ever before for those who are physically disabled. Cheque out a Crippled Child Today.

Announcing . . .

M & P Enterprises, Red Deer, franchise dealer for

Filter Queen

(The World's Finest Vacuum Cleaner and Air Purifier)

is pleased to announce the appointment of Mrs. Alvin Miller as a representative for East Central Alberta.

Please Write: Mrs. Alvin Miller, R.R.1, Alliance, Alta.

or Phone 879-2119 for a free demonstration or service.

RELIGIOUS SERVICES

SUNDAY, MARCH 31st

LENTEN PROGRAMME AND HOLY WEEK SERVICES
(Sedgewick Ministerial)

Thursday, March 28 at 8 p.m. and Friday, Mar. 29 at 8 p.m.
The Ten Commandments" in Sedgewick Community Hall

Monday April 1st, 8:00 p.m.
Anglican Church, Sedgewick
Speaker: Rev. P. Olson
"Accepting His Own Fate"

Tuesday, April 2, 8:00 p.m.
United Church, Sedgewick
Speaker. Rev. B. F. Osborne
"Accepting Other People"

Wednesday, April 3, 8:00 p.m.
Bethania Lutheran, Sedgewick
Speaker. Rev. J. Bennett
"Accepting the Ultimate -God's Plan"

Church of the Nazarene
Lougheed, Alberta

Attend the Revival Services at the Church of the Nazarene, Lougheed, from April 1st to 5th commencing at 7:30 p.m. each evening. Enjoy inspirational singing, group specials and a message from God's word.
Bring a friend!
Good Friday service at 2 p.m.
Pastor Rev.Renny Ron Tembrae
Phone 384-3977

Killam Pentecostal Tabernacle

Sunday School 10:00 a.m.
Morning Worship 11:00 a.m.
Evening Service 7:30 p.m.
Tues.: Prayer and Bible Study at 8 00 p.m.
Fri. Young Peoples, 8:00 p.m.
Pastor Gus E. Rankel, 385-3587

United Church of Canada

Merna 8 45 a.m.
Sedgewick 10:15 a.m.
[illegible] 11:30 a.m.
Minister: Rev. Jack Bennett
Phone 384-3530 (Church)

St. Edmund's Mission Anglican Church
Rev. B.F. Osborne, Rector

Killam:
9 00 a.m. Morning Prayer
Bible Study classes each Friday at 7:45 p.m. "Life, Teaching and Work of Jesus Christ".

Sedgewick:
11·00 a.m. Holy Communion

Hardisty:
2·00 p.m. Evening Prayer

Sedgewick Lutheran Parish

Bethania Lutheran
Famly Mission Night, 7 30 p.m Mrs. Doris Liknes of Irma, recently returned from New Guinea with slides and narration)

Trinity Lutheran
Family Worship 9:30 a.m.

Sharon Lutheran
Family Worship 11 00 a m.
Saturday: Curling for Third World, begins at 10 a.m.
P. S. Olsen, Pastor

Killam Baptist Church

Sunday School 10 00 a.m.
Morning Worship 11 00 a.m.
Evening service: 7 30 p.m.
"Come and bring a friend"
Bible study and prayer service on Wednesday at 8 00 p.m.
W.M.S. 8:00 p.m. last Thursday of the month

United Church of Canada
Strome-Killam Pastoral Charge
Minister: H. Allan Richards

Strome 11:00 a.m
Killam 7:30 p.m
Church School: Thursdays, at 4:00 p.m.
Bible Study Classes 7 45 p.m., every Friday. "The Life, Teaching and Work of Jesus Christ"

Your Will-Act of Kindness

THE HOMEMAKER

A will should be made in contemplation of life. When set up properly it is the key to true enjoyment of your property while you are alive as it only takes effect upon your death.

It is wise to have a will, but some people need convincing as to its importance. Without a will there is no personal direction as to disposal of the person's estate after death. If we die without a will, legal expenses will be incurred which might swallow up the little we do own.

A good will does three things:
1. It satisfies the owner that his wishes will be carried out.
2. It avoids legal expense and delay.
3. It overcomes resentment among the beneficiaries. Of these the last is perhaps the most important.

Human nature being what it is, a family never really knows one another, until they share an estate. Parents do an uncommon act of kindness to their children, not only by designating how the bulk of the estate is to be shared, but by carefully stating who is to receive their smaller personal possessions.

There is always the emotional aspect of sharing parental belongings. Adults remember the contents of their parents home long after they move into places of their own. Some have a sentimental attachment for such things. Other recognize economic value. Still others could care less.

Meanwhile parents who do not define their wishes in straight forward terms, leave not only a legacy in property to be administered by strangers but often a legacy of ill-will to drift among their grown children.

There is particular need for women to have a will of their own. It is mandatory in this age wherein husbands and wives are vulnerable to all the hazards of motor travel. If a women does not have a will she should never drive with her husband. The legal complications following an accident where the husband and wife die together, can have phenomenal implications for survivors.

Think about it - an act of kindness.

The following pamphlet is available from our office. Write or drop in if you would like a copy of "Will and Estates for Albertans".

★

I think that I shall never see
A paycheck that is all for me
Deductions keep me in the red
Wish I could cash the stub
instead

Galahad young people do good turn

GALAHAD — It seems we always hear of the bad things the Youth of Today do but on Saturday, the 16th, the citizens of Galahad saw six young men go around the town and shovel out driveways and sidewalks of the Senior Citizens of this town. Each and every one of us wish to express our grateful thanks to Eddie and Greg Borgel, Percy Ponto, John Bly, Edgar Holbon and Allan Dietz. Thank you boys.

Mr. and Mrs. Fred Kuefler took their daughter Betty back to work on Monday.

Eddie and Jim Koenig were also in Camrose Monday. Eddie Koenig returned to his work in Fort McMurray after spending a few days with his mother Mrs Susan Koenig.

Eddie Borgel and Percy Ponto are in hospital with severe colds. Get well quickly boys

Mrs. W. Wise is a patient in St. Joseph's Hospital. Get well soon Anne.

Mr. and Mrs. Peter Miller were guests at the home of Mr. and Mrs. Hahn of Cadogon. They went to help Mr. Hahn celebrate his birthday.

Roads are still blocked in many places for over a week, but school opened again on Thursday only to have another storm come and the busses left at noon.

Mrs. Anna Blumhagen is in St. Josephs Hospital for tests.

Mr. and Mrs. George Etty started out for Edmonton, only to be marooned in Camrose for a couple of days and now are staying with friends in Galahad until the roads are cleared.

Wednesday, Mr. George Etty was a business visiter to Edmonton.

March 21st is spring so the calendar says, but all we see is snow. One lonely crow managed to arrive to greet spring.

Mr Donald McMahon motored to Edmonton on Thursday.

Seen in Galahad visiting friends was Mr Hayward Smith and his son-in-law Mr Nygward from Sylvan Lake

Most of the staff of the hospital are staying with friends and "in residence" until roads are opened

From all reports we hear the curling club's dine and dance held on Saturday night was a success

Mrs. C. Layne has returned after visiting her doughter Mrs. Altowater of Dawson Crek and other relatives in Vancouver, Washington, Los Angelos and in Joblin, Missouri

Sister St. John was the lucky winner of the Super "A" contest W.H.L. hockey tickets. Unfortunately due to blocked roads she was unable to enjoy Oilers game on Friday nite

Our thanks go out to those who have snowmobiles They have kept the farmers who have been unable to get out, supplied with groceries, etc

Mrs Lois Brausen and Mrs. Elin Fuller were Edmonton visitors Sunday and Monday

A carload of the members of the O.E.S were visiting Mrs Bessie Stenson on her birthday They also visited Mrs. W. Wise.

The Hospital Auxiliary opened with a prayer The president, Mrs. A. Kuefler welcomed a new member, Mrs. L. Roeder. 6 members were present Plans were made for the Annual Cancer and Red Cross Canvas Many articles from remnants were placed in the showcase More wool to be ordered for infant sets for the showcase. Mrs Roeder won the mystery parcel Sister Angelica joined the meeting and a delicious lunch was served by ladies, provided by the Sisters

The W.M.S. of the Missionary Church met Thursday evening in the 'overflow room.' Wool blocks were cut during the work period. Mrs. Jean Hudson led the devotional. The business meeting followed. Plans are being made for the visit of Mountain View Bible College Choir and other activities to take place during April. Mrs. Ethel McGowan and Mrs. Alta Willis served lunch.

Dan Tunny was home to visit his parents. They were both in hospital but were able to get home for his visit. Mr. John Tunny has returned to the hospital.

Mr. and Mrs. Leon Thibault of Forestburg accompanied Mr. and Mrs. Pete Willis and Gary to visit at the Holly Reid hospital in Camrose on the weekend.

The Community Press
Published every Wednesday at SEDGEWICK, Alberta
MONTE KEITH, Publisher Phone 384-3641
SUBSCRIPTION RATES: Canada—in 40 mile radius $3.50
Outside 40 mile $4.50 per year
Overseas and U.S.A. $6.00 per year
Counter Sale 15c per copy
Second Class Registration Number — 0725

JOB TRAINING
May be the Answer

Yesterday's skills aren't good enough for tomorrow's jobs. The key to a better future and perhaps to a better job is training.
If you are unemployed or underemployed, or your job is becoming obsolete, training may be the answer.
Check with your nearest Canada Manpower Centre. An experienced counseller will help you decide whether training can work for you.

THERE ARE OPENINGS in the FOLLOWING COURSES:

"Nursing Refresher Course"
at Camrose Lutheran College
A 26-day course starting April 22, 1974

NOTE—The course is spread over nine weeks and a schedule is to be arranged to suit accepted students. Meals and lodgings must be arranged by accepted [illegible].

APPLY TO: CANADA MANPOWER CENTRE
ROOM 207 FEDERAL BUILDING
4901 — 50 AVENUE, CAMROSE, ALTA.

YOUR JOB IS OUR JOB
Canada Manpower Centre | Centre de Main-d'œuvre du Canada

10th Annual CORONATION
BULL SALE and SHOW
CORONATION CURLING RINK
Thur. Apr. 11 1974
Show—10 a.m. Sale—1 p.m.
50 BULLS — POLLED and HORNED
HEREFORDS and ANGUS
Sponsored by EAST CENTRAL ALBERTA AGRICULTURAL SOCIETY
Eugene Schwenk, Secretary, Box 543, telephone 578-3700

Look at it from the other side

Alberta MANPOWER AND LABOUR
HUMAN RIGHTS COMMISSION

Face up for human rights

In Calgary:
#307, John J. Bowlen Building,
620 - 7th Avenue S.W.,
(Phone 261-6571)

In Edmonton:
#500, I.B.M. Building,
10808 - 99 Avenue,
(Phone 429-7451 Ext. 62)

If you turned this page, you're curious. Read on - you may become concerned.
Face up!
For most of us, Alberta is a wonderful place in which to live. But some Albertans are still being turned down for jobs, lodging and in everyday encounters because of race, religion, colour, age and sex. Alberta has met the problem of discrimination FACE TO FACE! The INDIVIDUAL'S RIGHTS PROTECTION ACT is now law, and our new Human Rights Commission is ready to back it all the way. Know the facts! With your help we can turn things RIGHT SIDE UP! If you want more details or wish to make a complaint, contact the office nearest you.

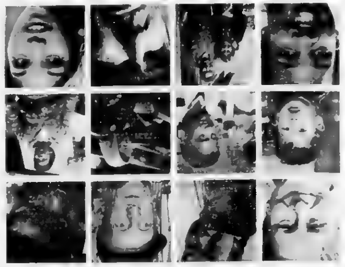

QUALITY NEW and USED UNITS IN STOCK

1973 CHRYSLER 4 DOOR HARDTOP
with Air conditioning, automatic F control heater, in good shape, with 12,000 miles. Front seat covers in beaver pile ONLY $1700.00
1973 DART 4 DOOR SEDAN
Slant 6 motor, automatic, 18,000 miles.
1974 MONACO CHARGER
D300 1 TON TRUCK

DAYSLAND MOTORS
TELEPHONE 374 — 3519 DAYSLAND

Daysland Auction Mart
SALES EVERY FRIDAY
Owned and Operated by Russ Sheets and Dave Hutchinson

Listings for Friday, March 29th —
Quantity of New Spruce Lumber
Hay and Straw Bales
1964 Dodge 1 ton Truck, duals, box and hoist, stock racks, in good condition
— Hogs sell at 1 p.m., Cattle to follow —
Advance Listings show
60 Feeder Pigs, 100 lbs. and over
17 good, light Feeder Pigs, 60 to 80 lbs
Other parcels of feeder and weaner Pigs, Sows & Boars
Feeder Cattle and Calves
Advance Listing for Friday, April 19th:
3 Polled Hereford Bulls, coming yearling
FARM SALE — for Steve Innes of Ohaton, planned for March 27th, postponed to May 8th

If you have anything to discuss or sell, contact:

Mike Zowtuk	688-2143	Holden
Russ Sheets	672-6461	Camrose
Dave Hutchinson	863-2161	New Norway
Herb Robinson	374-3757	Daysland
Bill Hrudko	672-3510	Camrose

ALEX DRUMMOND — NEW NORWAY
FARM AUCTION

Location: SE 22-44-20-W4 being 3 miles East and 3 miles South, ½ mile East of New Norway, or 4 miles West, 3 miles North and ½ mile East of Edberg; or 16 miles south of Camrose on Aberhart Highway.

WEDNESDAY, APRIL 3rd
Time: 11:00 a.m. Terms: Cash Lunch Available

— FARM MACHINERY —
CCIL Yellow Fellow SP Combine, 12 ft. header, straw chopper, new pick-up and feeder chain, air-cooled Diesel, cutting attachment; 18 ft. CCIL pull-type Swather, hydraulic, rubber canvas; 30 ft. CCIL Wing-type Cultivator, 3 years old; Morris B2 Folding Rod Weeder, 24 ft., 2 yr. old, Allis Chalmers 12 ft. Tandem Disc; CCIL 14 ft. Deep Tillage Cultivator; CCIL 14 ft. Round Harrow; Rolling Drawbar, 2 years old, hang-up type, and 8 sections flexible harrows; CCIL 12 ft. Discer, fertilizer attachment, seed box and packer hitch; 4 Flexicoil 3 ft. Packers; 15 ft. Westene Tine Harrow; 7 ft. Mounted Allis Mower; 4-bottom 16" J. D. Plow, hydraulic on rubber; IHC Manure Spreader, ground drive; 5-wheel Vicon Rake; Inland Weed Sprayer, 34-ft. boom, 250-gallon flot tank; Speed King 34 ft. Grain Auger with Wisc motor; New drill fill auger and 12v motor; J. D. 14T Baler; 10-bale Stooker on rubber; Rubber-tired Wagon with big box; Flat rack and wagon; Cominco Fert attachment, 20-run; 134 gallon Road Tank and pump; Allis Chalmers WD Tractor, loader, dozer blade, rear hyd carrier; 16 ft 4 inch Grain Auger and engine.

— MISCELLANEOUS —
4 sets Rams and Hoses; One single action Ram; 300-gallon 2-compartment Tank and Stand; 300-gal. Tank and Stand; Water Tank; Anvil; Walking Plow; Bench Saw and ½ h.p. motor; Water Pump; Step Ladder; Chain Hoist; Gear Puller; Hydraulic Jack; Jackall Jack; Grease Guns; Socket Set; Taps and Dies; ½" Electric Drill; Skill Saw; Hand Grass Seeder; Battery Charger; Electric Hedge Trimmer; Bale Hooks; Ladder; Hand Tools; Log Chains; Wrenches; Post Maul; Used Lumber; 2 pails Avadex B.W.; Paint; Cattle Hair Clipper; 100 lbs. Alfalfa; Electric wire; Beehives; post hole digger; disc sharpener; paint sprayer; 3 barrel pumps; beam scale; lawn mower; PTO grass seeder; rubber-tired wheel barrow; grain treater; 12-hole hog feeder; air compressor; Miller 125-amp. electric welder; Carbide duck scaring gun; bench grinder; electric motors, Two .22 rifles; lanterns; garden tools and many, many unlisted items

— HOUSEHOLD ARTICLES —
Coronado Deep Freeze; Beatty wringer washing machine; Wood and coal Annex Stove; AMC Refrigerator; Chesterfield and chair; Dining room extension table; Kitchen table and four chairs; Dining room buffet; Armchair; Straight chairs, Hoover Vacuum ; Ironing board; Writing desk;3 54" beds, complete, 3 Dressers; 39" bed, box springs and mattress; Roll-away bed; Imperial electric sewing machine; Singer treadle sewing machine; Couch; 2-drawer filing cabinet; Coffee table; Trilight, Bookstand; Floor polisher; metal cupboard; scatter rugs; Quantity dishes, pots and pans, and miscellaneous; Jars; 10-gallon Crock and lid.

ANTIQUES — Two old Trunks, Seth Thomas Clock; Two Sad Irons; Butter Mold; Stone 6-gallon Churn.

TRUCKS — 1949 Fargo 3-ton Truck, box and hoist, two-speed axel, good rubber; 1959 Chevrolet 1 ton truck, long wheel base, box and hoist; Stock racks for Chev. ½ ton

Zowtuk, Sheets, Hutchinson Auction Service

M.N. Zowtuk	Russ Sheets	Dave Hutchinson
Lic. No. 010259,	Lic. No. 010004	Lic. No. 010147
Phone 688-2143	Phone 672-6461	Phone 863-2161
HOLDEN	CAMROSE	NEW NORWAY

● Auction Sales A Specialty — Honesty Our Policy ●

County . . .

(Continued from front page)

aminations have been discontinued, the committee still wish to receive a report of semester results on a school basis.

It was decided that a letter be written to the Department of Education protesting the policy and asking that it be changed ofr the above reasons.

With regard to track and field ribbons for individual school track and field meets, the committee were advised that in the past ribbons in the elementary level had been purchased out of local school funds. Ribbons for Junior and Senior High levels are purchased by the A.T.A. Sports Council, which is funded by the committee. It was decided that in the future ribbons for elementary track and field events be purchased by the County.

The following field trips were approved
Daysland, to Camrose March 6, Health and P D 10 class, Tofield March 12, Girls basketball playoffs. Forestburg Bashaw March 1 and 2 girls basketball playoffs Ryley February 22, boys basketball playoffs; Camrose February 16 basketball league playoffs Hardisty, February 26 Irma Hutterite Colony

Request for approval of Jerome Keichinger, Galahad as a spare bus driver was approved.

With regard to the parking lot at Sedgewick Central School, the committee were advised that the Congregation of the Bethania Lutheran Church were planning on moving a church onto their property next to the parking lot. The parking lot encroaches on the street between the church property and school property and when approached in the fall of 1973 by the Town of Sedgewick, the committee had agreed to move the plug-ins on the east side of the parking lot. The committee were advised that the Town of Sedgewick had given tentative approval to the Lutheran Church for 14 ft. of this parking lot. Removal of the plug-ins and cable along this side of the parking lot was discussed and it was decided that the request for the replacement of the plug-ins along the east side be approved by the committee

The meeting adjourned at 5 40 p.m. to meet again on April 10 at 10 00 a m

Heisler News Items

HEISLER The Heisler Jr high held their bonspiel. Winners were 1st Bruce Zimmer with teammates Merle Schulte, and Danny Smith 2nd Carol Loesch, Donna Fankhanel, Richard Fankhanel and Cathy Badry

The 4-H public speaking contest for the North dairy club took place on Sunday, March 24 at the Heisler School. Junior winners were 1st Kelly Zimmer, 2nd Shelly Erickson and 3rd Cindy Jacobs Winners of the Sr group were 1st Sandra Weller, 2nd Caroline Smith, 3rd Bruce Zimmer Judges were Ron Williams, Dennis Boutin and Miss Gertrude Nelson Lunch was served by the 4-H

Born to Sandra and Bob Bendfeld of Calgary a boy, on March 20 Proud grandparents are Mr and Mrs Adolph Kroetsch and Mr and Mrs Verner Bendfeld of Heisler

The Town Ladies card party was held at the home of Mrs. Fred Lassu on Wedensday evening. Prizes of first high went to Mrs George Fankhanel and 2nd high to Mrs. Delmont Kroetsch

Troy and Chris Bendfeld of Calgary are staying with their grandparents Mr and Mrs A dolph Kroetsch and Mr. and Mrs Verner Bendfeld

Lucy, Don and Shawn Biegan ek of Edmonton were weekend visitors at the Francis Fankhanel home Mrs. Fankhanel returned home with them after spending a week in Edmonton

Darlene, Larry and Collin Markovich of Daysland were visitors at the Bill Loesch home over the weekend

Keith and Sandra Lassu and girls and Miss Eileen Lassu of Edmonton were weekend visitors with Kay and Alvar Eahpeter. Donna and Alvar Naslund and family of Holden were Wednesday visitors at the Eahpeter home

A Norwegian card party was held at the home of Mrs Stan Badry Prizes supplied by Mrs Norman Lassu went to Miss Shirley Niehaus and Geraldine Badry Lunch was served by the hostess

Norman and Loraine Martz Gilbert and Alma Martz took the Grand Challenge in the mixed bonspiel in Galahad. 2nd went to Leo and Connie Jepson and Grant and Beth Blaeser

Mr and Mrs. Leo Blaeser accompanied by Mr. and Mrs. Leander Martz are visiting in Vernon, B.C. for a few days.

Sunday visitors at the Matt Niehaus home were Mary and Jim Cunningham and family of Kelsey, Mr. and Mrs Fred Kuefler and family of Galahad and Marlene and Wilfred Beulow and family of Hardisty

Patients in the Daysland hospital are Sylvester Kuntz and Angie Lang Mrs Lang returned returned home after a few days

Miss Roseanne Lassu of Edmonton spent the weekend at the home of her parents, Mr and Mrs Fred Lassu

Young folks home for the weekend were Eileen and Irene Schulte, Joseph Kuntz and Johnny Fankhanel, Terry Steil and Bob Steil.

Daysland seniors win over Killam team

Wedensday's hockey game held in Killam, saw the Daysland team winning the finals score for this game was 4-3 They won the finals by winning four games out of five

DAYSLAND—The Friendship Club held their monthly meeting March 19 in the United Church social room with 15 members present Quite a few members were unable to attend because of the roads and weather

Miss Laura Graham, vice president was in the chair The Devotion was given by Mrs Boggs A sing song of hymns was enjoyed by all After the business meeting the rest of the afternoon was spent quilting and visiting A delicious lunch was served by the hostesses Mrs Boggs, Mrs Brown and Mrs Erickson

The Daysland Figure Skating Club held a very successful Ice Carnival on Sunday, March 10 with a good crowd in attendance The 39 skaters that took us all on "The Journey Into Outer Space", presented their parts very capably under the direction of Miss Gloria Sidebottom of Camrose

Mr and Mrs. Don Wirth of Kelowna, B.C. spent a couple of days visiting at the home of Mr and Mrs. Sam Wirth. Mr. Glen Wirth of Edmonton was also home for a visit

Mr and Mrs. Alex Candlish and Mr. and Mrs. Martin Olsen left on a tour to Hawaii

Mr. and Mrs Gordon Midbo and family of Sherwood Park were week-end guests at the home of Mrs. K Midbo

Mr. and Mrs. C Harrison of Rutland, BC were recent guests at the home of Mr and Mrs H Wendt.

Mr.and Mrs. C Buchard and family were weekend guests at the home of Mr. and Mrs. Ed Pryor

Mrs. O. Olsen and Mrs Huseby were visiting Mrs. Olsen's son Alfred in Edmonton on Sunday.

Mr. and Mrs. H. McKenzie and son of Fort McMurray were weekend guests at the home of Mr. and Mrs L Dolanz Also Sunday guests at the home of Mr and Mrs Dolanz were Mr. and Mrs Joe Hayduk and family of Round Hill

WATER WELL DRILLING
And Sand Screens
Contact:
MOUNTAIN HILL DRILLING
Bashaw, Alta.
Ph. 372-3809 Box 114

Consumer inquiries & complaints
Alberta Consumer Affairs
BOX 1616
EDMONTON, ALBERTA
Alberta CONSUMER AFFAIRS

Ross Perkins SUMMER
HOCKEY SCHOOL
Sponsored by Viking Minor Hockey Association
- TWO SESSIONS -
July 22 to July 27 July 29 to August 3
HEAD INSTRUCTOR, ROSS PER[illegible]
PLUS Chris Worthy, Rusty Patenaude, Edmonton Oilers, Wayne Perkins, Edmonton Oil Kings, Barry Dillon of Bemidji State and other W.H.A. stars
2¾ Hours Ice Time – ages 6 to 18
$15.00 per session
$30.00 deposit with application, not refundable after June 15.
Deadline for application: June 15th, 1974.
For application or more information write:
Ross Perkins Hockey School,
Box 330, Viking, Phone 336-3169.

Lieut. Col. Macleod...

Respected as a Soldier.

Honoured as a Diplomat.

Trusted as a Man.

Lieut. Col. James Farquharson Macleod was left with a small detachment of men on the banks of the Belly River with orders to build a fort, treat with the chiefs of the Blackfoot Nation and stop the whiskey trade Almost at once he arrested and fined a group of whiskey traders in the vicinity He told the Indians that the Mounties would protect them providing that they obeyed the Queen's laws He kept his promise He told the settlers that the old days were over, that they would have to obey the Queen's Law He kept his promise Macleod dealt so fairly with the Indians that Bulls Head of the Piegans honoured him with his own name . . . Stamixotokon In 1876 Macleod became the Second Commissioner of the Force and one year later, September 22, 1877, was present at the signing of Treaty Number Seven between the Government and the Blackfoot Nation. Lieutenant Colonel Macleod . . . a great man in a history one hundred years proud.

From our proud past, the promise of our future.

ALBERTA-R.C.M.P. CENTURY CELEBRATIONS COMMITTEE, P.O. BOX 1974, EDMONTON, ALBERTA, T5J 2P4

To Our Friends and Customers

Having sold our business, we wish to express our gratitude for your faithful patronage for the past 25 years that it has been our pleasure to serve this community.

We wish to express our best wishes and hope for your continued support to Mr. and Mrs. Ralph Mann, the new management, effective April 1, 1974.

Adolph and Rose Schaffler,
Killam Lucky Dollar Foods

Borth Drug Mart

PRESCRIPTION SERVICE
KILLAM and CAMROSE

If you're trying hard to stick to the Family Budget

BORTH DRUG MART'S Regular Everyday Low Prices can help! So don't forget to CHECK OUR RED TAG DISCO PRICES on a multitude of items throughout the store for outstanding values.

You'll enjoy shopping the bright atmosphere of our wide, comfortable aisles. Also,

Check the Community Press for regular Budget S-t-r-e-t-c-h-e-r Coupons – Use them!
You Can't Beat Them !

COUPON DAYS
BORTH DRUG MART with coupon — SCOPE Mouthwash 12 oz. .. 88c — Coupon Expires April 3rd, 1974
BORTH DRUG MART with coupon — CAMEO Facial Tissue 3 boxes $1.00 — Coupon Expires April 3rd, 1974

COUPON DAYS
BORTH DRUG MART with coupon — HALO SHAMPOO 8 oz. .. 79c — Coupon Expires April 3rd, 1974
BORTH DRUG MART with coupon — RUBBER GLOVES Regular Value $2.00 2 pair $1.33 — Coupon Expires April 3rd, 1974

CLIP and SAVE CLIP and SAVE

COUPON DAYS
BORTH DRUG MART with coupon — NOXZEMA Antiperspirant Regular Value $1.00 10 oz. 88c — Coupon Expires April 3rd, 1974
BORTH DRUG MART with coupon — Children's ASPIRINS 24's 29c — Coupon Expires April 3rd, 1974

Serving Town and Country

Killam News Items

KILLAM — The Agriplex program was taken to Forestburg on Saturday night and was greatly enjoyed by all. A very good crowd attended. We were all served a delicious lunch at their new Curling building. Forestburg is to be complimented on their beautiful new building.

Mr. and Mrs. Ralph Swoboda and family and Mrs. Jerry Weisgerber of Edmonton were weekend visitors with parents Mr. and Mrs. Bill Morgan and Brian.

Mr. and Mrs. Stan Coyne of Calgary were weekend visitors to town.

Happy March birthdays to F. Keindorfer, D. Klinger, P. Bonar, D. Bonar, Al Wallace, D. Cramton, I. Fossen, postmaster M. Fossen, D. Morgan, Mrs. Dolenz. Some of these are under 39, some 39 and some that wish they were 39 again. Nearly forgot — J. George, too.

Home for the weekend with parents Mr. and Mrs. Adolph Schaffler and family were Mr. and Mrs. Mike Weisgerber and family, Mr. and Mrs. John Weisgerber and family of Calgary, Mr. and Mrs. Al Breault of Edmonton and Miss Dianne Schaffler.

Congratulations to the Killam Indians on coming in second in the playoffs. We were told the crowd numbered around 1200 so played to a packed arena. We hope the boys who were injured are well on the road to recovery.

Twenty-four Killam League Bowlers paid a visit to Camrose Bowling league on Sunday afternoon. A very enjoyable afternoon was had by all. Kay McMahon was the lucky winner of a prize for ladies high triple, and Bill Morgan was the lucky winner of the men's high triple prize from out of town.

Mr. and Mrs. Mel Fossen, Mr. and Mrs. Dave Frerichs and Jennifer motored to Edmonton on Sunday where Dave boarded his plane for the Arctic after spending a few days at home. On the way home they stopped in for a visit with Sgt. and Mrs. Bill Mitchell and family in [illegible].

Nice to see Mrs. Muriel Kinmer out of hospital after her lengthy stay.

Mrs. Emma Schulz and Mrs. Mary Roch were supper guests at the Davidson home in Sedgewick Saturday and took in the bingo there.

Mr. and Mrs. Clarence Erickson and family of Lacombe spent a few days visiting Mom and Dad, Mr. and Mrs. Chris Erickson in the F.B.A. Mr. and Mrs. Joe Scott and family and Mr. Ed Erickson.

Mr. [illegible] of Vancouver was a visitor with parents Mr. and Mrs. Dave Cramton.

Mr. and Mrs. Simon Bosch have returned after a 2 week holiday to Vancouver and Victoria, B.C.

Mrs. Fred McGowan spent a week visiting at the Robert Peterson home.

Robert Peterson and Dennis went to Vermilion last weekend.

Mr. and Mrs. Roy Roch of Camrose were Wednesday dinner guests at the home of his mother, Mrs. Mary Roch.

Mrs. Mary Roch was a visitor to Galahad on Monday and took in a bingo at the Galahad School.

Misses Becky and Donna Palmer of Edmonton were weekend visitors with parents Mr. and Mrs. Les Palmer.

Mr. and Mrs. Bernard McMahon were weekend visitors with relatives in Edmonton.

KNOX U.C.W. MEETS

The U.C.W. met on Tuesday, March 19 as our recent blizzard kept everyone home on the regular day.

The worship service was conducted by Doris Saunders who took for her theme the Widow's Mite from Mark 12. It's not how much we give but how we give that counts the most.

Sheila Child reported on a Preventative Social Service meeting she had attended.

Contact was to be made with the Home Economist in regard to a proposed trip to visit the Horticultural greenhouses at the U of A and the Legislative Building.

One sympathy and six get well cards had been sent this past month. It was decided to continue giving a Bible to newly weds of our church. The Chamber of Commerce Welcoming Committee had given out a few more booklets to newcomers.

Lap rugs made for use in the Auxiliary Hospitals were turned in.

A tasty lunch was served by Dora Martin and Lizzie Forster.

PLAY BINGO
Every Wednesday
at Killam Elks Hall
8:00 p.m.
Proceeds for Community Hall

KILLAM SHEET METAL Ltd.

Plumbing — Heating — Air Conditioning
Lennox Furnaces and Air Conditioning
Meyers Pressure & Septic Tank Pumps
Water Softners & Water Iron Filters
Eavestroughing Installed
Lloydminster Septic Tanks
Propane and Natural Gas Installations

CALL US FOR A FREE ESTIMATE
BUSINESS PHONE 385-3877
AFTER HOURS EMERGENCY SERVICE:
Heating - Phone Gilbert, 385-3694 or Roger at 385-3533
Plumbing — Phone Jay at 385-3562

Strome men's spiel ends

The results of the Men's Bonspiel held in Strome were as [illegible]

Grand Challenge
1st, Bendfield, Forestburg
2nd, Schwenk, Camrose
3rd, John Rawe, Strome
4th, Roggensack, Lougheed

2nd Event
1st, Jim Miller, Strome
2nd, Lloyd Tanton, Lougheed
3rd, Cookson, Lougheed
4th, Dave Froehler, Strome

[illegible]
1st, H. Twitchell, Daysland
2nd, Dennis Leesch, Strome
3rd, Mel Froehler, Strome
4th, Fossen, Rosalind

• • • • •

STROME — Everyone must have been snowed in last week! I only had two news items to report so have included them with this week's news.

Your news reporter for the month of April is Jeanne Hamm [illegible].

Lois Cramton was home for ten days recently from University in Edmonton.

A birthday party for George Cramton was held recently at the home of Mrs. and Mrs. Harry Cramton. Five tables of "500" were played. Ladies high went to Francis Robbins, men's high went to George Cooper of Daysland. Low went to Cecil Candlish and George Cramton. A very good time was had by all. George returned to Arizona shortly after. They have been spending the winter there.

Wanda and Don Wirth of Kelowna, B.C. spent a few days with Mr. and Mrs. Henry Rawe last week.

Leonard and Rita Badry of Armstrong, B. C. were visitors last week at the home of Mr. and Mrs. Mel Froehler.

Congratulations to Mr. and Mrs. John Rawe on the birth of a son in Daysland Hospital on March 20th.

All these visitors from B. C. are finding quite a surprise in store for them, after leaving temperatures of 50 and 60 above and green grass! Especially since most of them arrived in our snow storm last week.

Mr. and Mrs. G. Busse and family and Mr. and Mrs. J. Sprague and family were weekend visitors with Mr. and Mrs. C. Sprague and Janet.

Sympathy of the community is extended to Mrs. John Bednarz and Mr. and Mrs. Rudy Bednarz and family on the passing of Mr. Bednarz March 15.

Get well wishes to Mr. Vernon Miller who is a patient in Daysland hospital. Mark Wheller also spent a couple days in Daysland hospital last week.

Mr. and Mrs. Bill Sherman and family of Edmonton spent a few days with Mr. and Mrs. Cliff Robbins last week.

Randy Rawe of Slave Lake is spending a few days with his parents Mr. and Mrs. Herman [illegible].

The birthday gang gathered at the home of Mrs. Pearl Angus Tuesday evening to help her celebrate. They also gathered at the home of Jack Wheller on Thursday evening for a birthday celebration. "500" was played at both homes and a good time was had by all. Congratulations!

Mr. and Mrs. Jack Burnup of Fort Saskatchewan and Ed Heisler of Edmonton spent the weekend with Annie Heisler.

Paul Turgeon of Ft. St. James B.C. is spending a couple days with the Hamms before returning home to Sask. for a holiday.

Strome Elks put on a very enjoyable dine and dance Saturday evening. A bouquet to members of the Niehaus family orchestra for doing such a fine job. They really set the hall a-rocking, don't they?

Mary Lynn, Norma Lee Steiger and Roger Forbes of Edmonton spent the weekend with Mr. and Mrs. Art Steiger and girls. Avis returned with them to spend a few days in Edmonton.

Mr. and Mrs. John Boldt of Summerland, B. C. were Monday afternoon visitors at the home of Mr. and Mrs. Stan [illegible].

Good Luck to Jim O'Toole who flew to Vancouver last Thursday where he will be hospitalized for a couple weeks. He was accompanied by his wife and family.

The monthly meeting of the Strome Willing Workers was held on March 21st at Jeanne Hamm's. Two new members, Ellen Collison and Betty Mohler were welcomed. President Judy Thorburn called the meeting to order and the minutes of the last meeting were read. We have referred the matter of the gliding horse to Consumer Affairs. It was also moved that the proceeds of our variety night go to the Arena fund. The next meeting will be held at the home of Betty Mohler on April 22nd. The meeting was adjourned and a lovely lunch was served.

★

OUR TOWN

Opening Soon
DRIVE-IN & RESTAURANT
(Killam)
Male or Female Help Required.
Should be available for Training.
Enquiries Welcome.
Phone Jerry Tripp, 385-3585, Killam, or
Bob Rutton, Bus. 753-2797, Res. 753-2009, Provost

• SPEED QUEEN •
Truckload Sale of
Washers & Dryers
3 CYCLE, 2 SPEED WASHING MACHINE
Famous Steel Tub, 10 year warranty on transmission. Lifetime warranty on tub. Two-year warranty on parts and labour.
3 Temperature CLOTHES DRYER
5 year warranty on Vermacote Drum
1 year free parts and labour
● BUY NOW AT THE OLD PRICES :
Colors: Harvest Gold and White
KILLAM ELECTRIC LTD.
Phone 385-3550 Killam, Alta.

Late winter buys
Electric Welders
Air Compressors
Space Heaters
All Farm and Garden Tools
Hand Tools of all Kinds
JOHN DEERE BICYCLES
See them now while prices are right
● TWO NO. 6600 COMBINES ON HAND
FLAGSTAFF IMPLEMENTS Ltd.
Your John Deere Dealer
PHONE 385-3839 or 385-3992 KILLAM

Bill'em to Camrose & Killam Auction Marts

REGULAR SATURDAY SALE AT THE CAMROSE MARKET featuring . . .
DAIRY CATTLE — SAT., MARCH 30th
Misc. 10:00 a.m.; Hogs 11:30 a.m.; Cattle 12 Noon.

OPEN HEIFER AUCTION
at Killam Auction Market
TUESDAY, APRIL 2nd — 1:00 p.m.
Approximately 300 - 500 Quality Cattle Ready for any Breeding Program.

TWILIGHT HORSE AUCTIONS
Approximately 60-100 head expected at each sale — 6:30 p.m.
CAMROSE — MONDAY, APRIL 1st
KILLAM — WEDNESDAY, APRIL 3rd
All Classes — $2.50 Entry Fee

ALL BREEDS EXOTIC SALE
TUESDAY, APRIL 9th — Killam Market
1:00 P.M.
● 34 ½-blood Open Simmental Heifers
● 2 - ¾ blood Open Simmental Heifers
● 22 - ½ blood Open Maine Anjou R & W Heifers
● 4 - ½ blood Open Chianina Heifers
● 19 ⅞ and Purebred 2-year-old Charolais Bulls
● 7 - ¾ and ⅞ Charolais Yearling Heifers
● 9 - ½ Maine Anjou Bulls
● 6 - ¾ Murray Grey Bulls
● 16 Cows bred Marchigiana, Chianina, Pinzgaur, Normande
Write or call for catalogues

UP-COMING SALES
WEDNES., APRIL 10th — Farm Sale for Alfred Russell, Lougheed.
MONDAY, APRIL 15 — Farm Sale, Al Bateman, Alliance
TUES., APRIL 16 — Farm Sale, Leslie Ball, Sedgewick
WED., APRIL 17 — Farm Sale, Bert James, Coronation
FRIDAY, APR. 19 — Farm Sale for Garry Olsen, Ferintosh
SAT., APRIL 20 — Saturday Sale at Camrose featuring Stock Cows and Bred Heifers
TUESDAY, APRIL 23 — Pinzgaur Day at Killam
MON., APRIL 29th — Farm Sale, Nels Djos, Sedgewick

Camrose & Killam Auction Marts

Camrose Auction	672-2134	Killam Auction	385-3746
Otto Streberg	672-3906	Dennis Streberg	385-3659
Bert Wallner	672-2223	Ken Jacobson	385-2155
Ted Wortypora	672-2294	Lionel Troyer	385-3573
Ray Labrecque	645-2390	M. Lahne	856-2205

Club News

Battle River Multi Club

The Battle River Multi Club held their regular meeting on March 12th at 7:00 p.m. at the Battle Bend School. All but one member were present.

The business part of the meeting was attended to. Our educational tour was discussed, and it was decided that the club will go to the Edmonton Stock Show and Rodeo on the 30th of March.

Impromptu speeches were given by Bill and Rose Barnes as they were late for the meeting. The meeting was adjourned and lunch was served.

On March 19th, Club speakoffs were held at Battle Bend School, the placings being as follows.

Senior: Christine Barnes with "The Choice is Yours"; Bob Steadman, "Aerosol Cans".

Junior: Travis Spady speaking on "Something to Sing About", Karen Kuefler, "Tele[illegible]".

The speeches were enjoyed.

— Reporter, Rosemary Cibart

★

Hughenden 4-H Horse Club

The Hughenden 4H Horse Club held a curling bonspiel for a few of the surrounding 4-H clubs in the Provost district on March 9. All the invited clubs came except for one so there were seven teams participating. The day turned out warm and sunny, but as it turned out, it was much too nice as the ceiling started dripping and the curling had to be postponed until the early evening. The club held its meeting between breaks in the curling. The meeting began with the members answering with their "Opinion of Public Speaking". It was decided what each family should bring in the way of lunch for the clubs Public Speakoffs. The club decided to attend the Edmonton Rodeo on March 30. We also discussed visiting the Senior Citizens Home in Provost again this year. The meeting was then adjourned with the members rushing back to their curling games.

Reporter — Liz Salamon

★

Killam Nimble Thimble Sewing Club Meets.

Although the roads were quite bad, 14 girls and 7 mothers were able to attend the March 20 meeting of the Killam Nimble Thimble Clothing Club.

The following events were announced:

March 24 - Club Speak Offs
April 1 - Serve lunch for farm demonstration at Elks Hall
April 10 - Judges workshop in Parish Hall for the county
April 17 - Achievement

After a short discussion it was decided that we will not award trophies for each sewing [illegible].

Mrs. Forster encouraged us to participate in the speakoffs and gave us a few useful tips to remember. Prepared speeches were given by 2 girls.

We then broke into our units. Unit I was told to have their wall hanging done for the next meeting. Unit II had their books and knitting checked over. Unit III had their dresses and blouses [illegible].

Reporter — Bernice Niehaus

★

Adult hobby club formed

What with blizzards and bad roads, it has been difficult to get the activities of the new craft club known. However, an executive has been elected and everyone is pitching in with assistance and much enthusiasm, but we need "you". The cupboards are all up thanks to Albert and Sheila, and painted thanks to the Munro's and several of the ladies. Arrangements were made to paint the floor and put formica on the counter tops. Tuesday at 7 p.m. we have leathercraft instruction from Stan Wheller and Wednesday at 7 p.m. we have resin pouring instructed by Sister Antoinette. These classes are both well attended, and we would like to get other crafts going as well. Wednesday afternoon is open workshop and you may bring your rugs, macrame, crochet or what have you and show others how to do it, as I said we need "you" to make an active interesting club. See you in the Arts and Crafts room and the Agriplex in Killam.

PARTY LINE

● ANNIVERSARY MASS
[illegible] C.W.L. invites the public to join with them in celebrating their 50th Anniversary on March 31st, with an Anniversary Mass at 7:30 p.m., followed by a program and lunch in the Elks Hall.

● LIBRARY STUDY
The Library Association of Alberta urges you to attend the public hearing regarding the Alberta Library Study on Friday, March 29th from 2-5 p.m. and 7-9 p.m. at the Edmonton Centennial Library. Discover what libraries can do for you!

● BRIDAL SHOWER
Shower in honour of Eunice Morken will be held Saturday, March 30th at 8 p.m. in Sedgewick Anglican Church hall, to which everyone is welcome.

● LINEN BINGO
Hardisty Hospital Auxiliary Linen Bingo, to be held April 1 at 8 p.m. in Elks Hall, Hardisty. 20 games for $1.00; Ten silver dollars on advance tickets.

AGT

McGowan's Welding
Oilfield — Rig — Industrial
Portable & General Welding
● Welding Supplies
● Blacksmithing
● Ornamental Iron
[illegible]
Killam, Alberta

[illegible] AT ST. PAUL—Vivian Sparrow of Sedgewick, the town where the professional curlers come from, proved the point by winning the St. Paul Ladies spiel recently from an Edmonton rink in the finals of the Grand Challenge. As a matter of interest, the two finalists in the main event were composed of seven players who had been born in Sedgewick. One Lorraine Joly, was conscripted from St. Paul.

The Sedgewick rink entered under the name of Vivian Sparrow was skipped by Betty Hall of Provost (l to r), with Vivian 3rd, Mary Simons 2nd and Ardith Gould, lead.

The Edmonton rink (in front) was skipped by Joan Cooper, sister of Mary Ellen Baker of St. Paul who played 3rd, while her daughter Shirley Baker was second and Lorraine Joly lead the rink. — The St. Paul [illegible]

In turn, the St. Paul foursome, with one change attended Sedgewick's spiel last week, and took the Grand Challenge Event. Their pictures appeared in the last issue of The Community Press.

Flagstaff Lodge News

Mr. Scaman took Mrs. Galletly, Mrs. Dahl, Mrs. McConnell, Mrs. Miller, Mr. Reid and Mr. Hanson to the funeral of Walter Smith. They then had lunch at Mrs. Minerva Peacock's home.

Sincere sympathy to the relatives and friends of Walter Smith, from his friends in the Lodge.

Mr. and Mrs. Ernest Good of Holden and Mr. Lars Ritland of Viking visited Mr. Norman Armstrong.

Mrs. M. Dutton of Edmonton visited Mesdames Etty, Galletly, Heron and Heavilin. Mrs. Tommy O'Neil of Red Deer also visited Mrs. Grace Heron.

Mr. and Mrs. I. Storbakken went to Camrose with their daughter-in-law, Mrs. Rita Storbakken.

Visiting Mrs. L. Skoberg were Mr. and Mrs. Mort Odegard, Koni and Jamie of Edmonton, Mrs. Gwenda Poyner of Daysland, Mervin and Hazel Skoberg and Mrs. Coates of Lougheed.

Mr. Terry White of Lloydminster took his grandmother Mrs. M. Etty downtown shopping on Friday. Mr. and Mrs. George Etty, Mrs. Gladys McMahon and her little granddaughter Tracy, Mr. and Mrs. A. Wetmore all of Galahad, visited with Mrs. Etty on Sunday.

Mr. and Mrs. Lindballe went to Killam on Saturday to the hospital, and then had lunch with Mrs. Gladys Christianson. On Sunday they spent the afternoon and evening with Mr. and Mrs. Jim Lindballe, Daysland.

Mrs. Edith Galletly accompanied Olive Galletly of Killam to the Ken Galletly home for supper.

Mrs. Mildred Redman came home from the hospital Monday. Get well wishes to Mrs. Devey and Mrs. Horricks in the Killam Hospital.

Mr. Jim Patterson and Miss Sarah McLean of Edmonton took Gladys Miller to the Mac MacKinnon home to birthday supper for Mac.

Mrs. Vivian Sparrow visited her mother Mrs. Eva Aitchison. Mrs. Olive Galletly visited her mother, Mrs. M. Clarke on Sunday evening. Miss Pescod of Galahad took Mrs. L. Finlay to dinner in Killam.

Mrs. Fogelburg and Mr. Scaman had lunch and supper with the Bob Ness family on Sunday.

Harry Pedersen went to Lougheed on Saturday.

Mrs. Maud and Inez Sather and Kenneth visited Mrs. Ruth [illegible].

Mr. and Mrs. Lyle MacLennan visited her dad, Mr. Bill Reid and brought him a cake on Sunday evening.

Mrs. Danielson visited in Camrose with the Oswald Olsens a few days last week. She spent Sunday at the Ross Danielsons and went skidooing with Cheryl.

Mr. and Mrs. Tom Clouston of Lougheed visited his mother Mrs. Ella Clouston on Sunday.

Welcome back to Mrs. Bertha [illegible] list for some time.

Mrs. Jennie McConnell spent Saturday and Sunday nights at the George Anderson home.

Mrs. M. Peacock has returned from a weekend at her home [illegible].

Mrs. Gerald Sutter of Lougheed visited Mrs. R. Frewing.

SEE US FOR YOUR —
Register Machine Forms
Statement & Account Forms
The Community Press
Telephone 384-3641
INSTANT READER RESPONSE

USE 'THE PRESS' WANT ADS— to buy, sell, hire, or find.

Shell
Tractor Battery Bargain
Rugged Shell Farm Service batteries available at these low prices for a limited time.
from $13.55

Model 1-60	6 volt tractor battery	[illegible]
Model 1-100	6 volt tractor battery	[illegible]
Model 4-160	6 volt tractor battery	$30.15
Model 24-60	12 volt tractor battery	$18.40
Model 30H90	12 volt tractor battery	$32.40
Model 3ET85	12 volt tractor battery	$31.75

Look to your Shell Farm Service agent for low prices on all the Automotive-Tractor Accessories you'll need this Spring.
L. POYSER and SONS
TELEPHONE 384-3872 SEDGEWICK, ALTA.

INVENTORY REDUCTION ★ SALE ★
WE HAVE A NUMBER OF USED VEHICLES IN EXCELLENT CONDITION
Special Spring Prices
beginning March 18th
★ ★ ★ ★ ★ ★
NEW PONTIAC and BUICK CARS IN STOCK
★ ★ ★ ★ ★ ★
MacLENNAN MOTORS Ltd.
Pontiac — Buick — G.M.C.
Box 88, KILLAM Phone 385-3565

Inventory Adjustment Sale

FRI. & SAT. SPECIALS!
One Table
Sweaters
½ Price

FRIDAY ONLY
10 - 2 - 4
SPECIALS
SPECIAL additional 30-minute Discount prices to be announced in the Store on selected items at 10:00 a.m., 2:00 p.m., 4:00 p.m.

FRI. & SAT. SPECIALS!
ONE TABLE
DRESS PANTS and SHOES
30% to 60%
OFF REGULAR PRICE as marked !

EVERY ITEM IN THE STORE AT BARGAIN PRICES!
Hansen's Mens Wear Ltd.
Phone 384-3582 Sedgewick, Alberta

Buy, Sell, Trade Hire, Rent, Find THROUGH THE WANT ADS

Classified Ad Rates:
2c per word. Minimum 75c, for 1st insertion Subsequent issues, 2c per word, min 50c (This includes For Sale, For Rent Card of Thanks, Coming Events, Memoriams, etc)
Legal Notice Rates:
20c per line, 1st insertion; 15c per line, subsequent issue
25c additional charge if ad not paid when placed.

For Sale

FOR SALE — 1974 440 Everest Ski-doo deluxe machine, 800 miles reason for selling, have 1975 model on order. Phone 384-2206, S Brandingen 34-3c

FOR SALE — Zenith wringer washer Apply Box 60 Sedgewick or Phone 384-3404 after 6 p.m. 34-1p

FOR SALE — certified Midas rapeseed certified Torch rapeseed Phone Grant Jackson, 583 3940 34-4p

FOR SALE — 1974 Olympic Ski-doo, tarp, 400 c.c. Premium condition, balance of factory warranty Contact 386-3773 John Larson, Lougheed 34-2p

FOR SALE — one National Liquid feed tank, like new. Ph. 385-2102. 34-2p

FOR SALE — 1973 14x64 Glendale Mobile Home. 2 bedroom with utility room. Will sell furnished or unfurnished. Porch and skirting included. Phone days 879-3831, evenings 879-[illegible] weekends 385-3620 33-4p

FOR SALE — 48 inch roll away cot; 3 and 5 channel T.V. antenna; also channel 10 antenna. Contact 386-3765, Lougheed 33-2p

FOR SALE — Keeprite kitchen cabinets white formica finish; stainless steel double sink; Fleetwood combination radio, T.V. and stereo cabinet; oval dining room table c/w 8 chairs and hutch. Mrs Charlotte Golka, Hardisty, phone 888-3838. 33-2c

FOR SALE — 1st and 2nd cut Brome Hay, put up green B1-36 Morris Rod weeder, 1966 3 ton G.M.C 18 ft. box and hoist, racks, low mileage. Box 403, phone 374-2275 Daysland 33-3c

For Sale

FOR SALE — at Killam, 2 bedroom split level home, garage patio, fireplace, full basement all finished Also have two building lots for sale, good location. Phone Simon Bosch, at 385-3544. 34-5c

FOR SALE — 7 quarters of land 570 cultivated, 350 brushed ready to break Good set of buildings with all conveniences, corrals, running spring for cattle 40 ft. by 60 ft. machine shed, 9 grain bins. 8 miles south of Lougheed on oiled road Phone 386-2331 or 386-3796 34-1p

FOR SALE — 1973 Chapparal, SSIII, 400 c.c. 300 miles, in excellent condition, balance of warranty. Also 1972 300 cc Evinrude Bobcat sells for only $500 00 Phone 384-3841 til 6, or 384-3892 after 6 and ask for Gordon Asking about $700 34-tfnc

FOR SALE — 12 foot box for long wheel base truck Phone 888-3778 or contact Hardisty Tire Service. 34-2c

FOR SALE — Purebred and percentage Charlois bulls, ½ and ¾ french from Cadet Russel and Cyrano, also ½ Chianiana bulls from Farro, ROP tested. Phone Jim Tindall, 384-2314. 33-3c

FOR SALE — W½-30-44-12-W4th 320 acres Part of S.E. 30-44-12-W4th, 130 acres. Total 450 Acres 55 acres cultivated, rest very good pasture on Iron Creek with plenty of water What offers? Phone 384-3823. E J Koehli, Sedgewick 34-2p

FOR SALE—two bedroom house full basement and garage Located on two lots. $3500. Phone 388-3882. 33-10p

FOR SALE — 600 pound trailer hitch, fits Chrysler products, to 1972. Also Trans Cooler. T. Wilson, Sedgewick, Phone 384-2247 32-3p

FOR SALE — Grain monitors, swath-roller, swather transports; heavy duty battery charger; air compressors; tire changers; gas engines; etc Contact your Smith Rolls agent, Cecil Van Hecke, Phone 879-2116. 4tfnc

For Sale

FOR SALE — 40 heavy feeder pigs Phone Dave Wylie, 384-[illegible] 34-1p

FOR SALE — New 13-36 and CP425 Morris Equipment for sale Wilmar Implement Co Ltd. Provost, Alta 753-2711 33-2c

FOR SALE — Polled Hereford Bulls, coming 2 years. Apply Dave Prichard, 385-2226 32-4fn

FOR SALE—5 piece living room set, 4 red swivel chairs and glass table, like new. Also for sale, complete "Gaf" movie outfit, camera, projectors, screen and carrying case, like new. Apply after 6 p.m. to 385-3891, Adrie Nobel. 32-3c

FOR SALE — 3 bedroom house in Killam complete with bath, fixtures and furnace. To be moved. Phone 385-2124. 32-3p

FOR SALE — All sizes of Tires Batteries and Filters for your car, truck or tractor. Farm Fuels, Lubricants and Fertilizers.—Drever's Gulf Service, Phone 888-3555, Hardisty. After hours Ph. 888-3884. 35tfn

FOR SALE — Harmond Seed Oats for sale. Germination 83 per cent Phone 385-3913 after 6. 29-6p

SCOUREX FOR CALF SCOURS Contains 14 different components to produce a balanced, four way action Promotes fast recovery without permanent damage Vitamin A.D. and Vitamin A. D. & E. powder or crumbles — Available in limited supply at 1973 prices at — The Stockman's Stall or Borth Drug Mart in Killam. 33-4c

Wanted

MECHANIC
Excellent job opening for 1 mechanic, preferably with welding experience, in large established country GM dealership handling farm equipment. Top salary, new premises, good schools, excellent recreation facilities, 2 hours from Edmonton. Apply Hardisty Motors (1973) Ltd. Hardisty, Alberta. 34-2c

WANTED — Small quiet horse suitable for two young girls Contact Allan Gaume, phone 385-3811 Killam. 34-1c

WANTED—2 wheel utility trailer. Phone 384-3604, Pioneer Hotel. 34-1c

Lost & Found

FOUND — pair of dark rimmed bi-focal glasses Owner can claim by identifying them and paying for this ad, at the Community Press, Sedgewick 34-c

LOST — 1 ring, with "Killam" inscribed on band, silver color with red and black trim, lost in Killam on or about March 16 Contact 385-2157 34-2p

STRAYED — brown and white trail hound, leather collar. Ph 384-2367, Clive McBride 34-1p

For Rent

FOR RENT IN LOUGHEED — 3 bedroom bungalow with full basement and attached garage. Phone 434-2374. 27-tfnc

POST INVENTORY
½ PRICE SALE
Too many articles to list.
You've got to see them to believe it !
ANDY'S HARDWARE
Phone 386-3766
LOUGHEED — ALTA

Legal Notices

FOR SALE BY TENDER
Tenders will be received for a 230 gallon Propane Tank, up to April 4th, 1974 Tenders to the Secretary-Treasurer, Town of Killam. Please mark "Tender" on envelope 34-2c

NOTICE TO CREDITORS AND CLAIMANTS
IN THE ESTATE OF JOHN BEDNARZ, late of Strome, in the Province of Alberta, who died on the 14th day of March, A.D. 1974.
TAKE NOTICE that all persons having claims upon the estate of the above named must file with the undersigned by the 3rd day of May, A.D. 1974, a full statement of their claims and of securities held by them.
Knaut, Rolf & Burgess,
Barristers and Solicitors,
Box 1630, Camrose, Alta.
Solicitors for the Executors.

Public Notices

WEBER BROS. REALTY
Red Deer
Are Specialists in Farm Sales
When listing your farm land, call —
MIKE EASTLY Bus. 347-7751 Res. 347-4049
WEBER BROS. REALTY,
4746 Ross Street, Red Deer

SHIPPING HOGS from Strome on Thursdays
Hog Marketing Board regulations require that cut-off time for receiving hogs be 12 o'clock noon. Therefore, all hogs being delivered must be at the Stock Yards by noon. For pick-up service, kindly phone 376-3607 or 376-2114 the day before.
Dave Lorenson, Strome 26tfn

HOG SHIPPING
We will receive Hogs every Tuesday at our Local Yards until 12 00 noon.
We will also pick-up if necessary. Phone 385-3882 or 385-3992
Henry's Transport Ltd., Killam Alberta. 30-tfnc

HEMORRHOID Problems this WINTER? Relief is available in the form of Preparation - H Ointment or Suppositories. Available at Borth Drug Mart, Killam. 33-3c

KILLAM CLEANERS
Open Daily Tuesday to Saturday
9 a.m. to 5:30 p.m
Phone 385-3309 Killam

Notice

Carpets and Chesterfields SHAMPOOED in your Home Phone Stuart Rose at 842-3406, Wainwright Alta. 27-29-31-33c

CHARLES F CAMERON
Authorized dealer for
for Electrolux (Canada) Ltd.
the Complete All-new Electrolux Vacuum Cleaners and Floor Conditioners Phone 856-3866 or Free home demonstrations or write Box 70, Hughenden. If no answer at the above number, phone 888-3654, Hardisty 26-13p

Notice

have your TRACTOR and TRUCK SEATS REPAIRED at KILLAM SHOE & GENERAL REPAIR — Dick Kinzer
1 door south of Killam Hotel
Phone 385-3621. tfn

FOR LIVESTOCK HAULING Contact
Gordon's Trucking,
Gordon Coates, Lougheed.
Phone 386-3753 tfnc
Hog Haul every Wednesday

Joe's Printing See our large assortment of distinctive wedding invitations and accessories Business and personal stationery along with 3-D magnet vehicle signs. Our guaranteed 3-D signs is the smart practical way to advertise your name to the public. Call Joseph Gramlick, 385-3671 Killam. 34-3p

HANSEN
Denture Clinic Ltd.
Ray K Hansen
Certified Dental Mechanic
5407 - 50th Avenue, Camrose
Bus. 672-2854 Res. 672-3462

Cards of Thanks

I wish to express my sincere thanks and appreciation to all relatives, friends, neighbours and organizations for remembering me in their various ways while I was a patient at the University Hospital. Special thanks are extended to Drs Cahill, Yakimets, Fisher and staff at 8.S1.
Isobel Snethun

I would like to thank all those who helped support me in my recent campaign for Carnival Queen. A special thanks to all those who helped me sell tickets and to my campaign manager, Valda Probst, and a good helper Lisa Watts. Congratulations to the two winners Toni Sim and Lynn Buchanan
Thank you all.
Theresa Oliver

Words aren't enough to express our appreciation and our thanks to everyone who helped to make our anniversary a wonderful day for us
To each and everyone of you in all you did, thanks again
Josephine and Leslie McClements

I would like to thank Dr. Amin Nurses and staff in the Killam Hospital for the wonderful care I received. Also a thank you to my family, relatives and friends who visited me in the Killam and University hospitals and all who sent cards you don't know much I appreciated to see you and it sure lifted my spirits just to see you all!
Yours sincerely
Mr. and Mrs. Robert Huyghe

Many thanks to Dr Amin, Sisters and staff of Killam hospital for the wonderful care given me during my stay there Thanks to my families and my friends for visits, cards, flowers and gifts. It was very much appreciated.
Mrs. Marguerite Drever

I would like to thank everyone who purchased Carnival Queen tickets on me Your generosity has enabled me to become the 1973 - 1974 Carnival Queen Thanks to Toni and Chris for all their help.
A special thanks to the Hardisty Figure Skating Club for the lovely bouquet, the bracelet and the voucher This is all greatly appreciated
Jeanie Watkins

Announcement

Mr. Norman Rolf of KNAUT ROLF & BURGESS, Barristers, Solicitors and Notaries, Camrose will be in attendance every Wednesday at Killam from 1:00 p.m to 5 00 Phone 385-3654 15

WATER WELL DRILLING AND SERVICING
Losness Drilling
Phone: 386-3764
LOUGHEED — ALTA

E & M
Accounting Ltd.
9635 - 82nd Avenue
Edmonton, Alberta
PHONE 433 - 8263

MATT KOBSAR TRUCKING
PHONE 384-3851
SEDGEWICK, ALTA.
Fill & Crushed Gravel
Backhoe Work
Black Loam, Manure
Pre-cast Steps

Coming Events

★ Members of Iron Creek Fish and Game Association are invited to attend Annual Banquet and Trophy nite, 7 p.m April 6, Lougheed Community Hall Entertainment and a guest speaker
Orders for regular or purple club jackets should be in by April 9

★ A B I Choir from Camrose with John Swindells as director, will be in Lougheed at the Community Hall on Sunday evening, March 31 at 7 p m Everyone Welcome 33 2p

★ Lougheed Easter Ham Bingo Monday, April 8 at 8 00 p m Admission price $1 50 for 20 games. Door prize on advance ticket sales. Sponsored by the Lougheed Community Society 32-3c

★ Strome Elks Dance and Social on Saturday, March 23. Proceeds for the Recreation Board Advance tickets from Elk members

★ Dine and Dance at Lougheed Community Hall on Friday, March 29. Music by the Ralph Storbakken Orchestra Tickets are available from the Lougheed Supplies and Andy's Hardware Sponsored by the Lougheed Community Society

★ "VARIETY NIGHT" will be held in Strome Memorial Hall on Sunday, April 7th at 8:00 p.m. Entries are to be phoned to Judy Thorburn at 376-3752 or Doris Pasychnyk at 376-3376 on or before Wednesday, April 3rd. Admission Adults $1 00, Students 50c; Under 12 25c; Pre-school, Free. Sponsored by The Strome Willing Workers Club. 34-2c

★ Daysland O.O.R.P. are holding a cash bingo March 21 in the community hall, 8 00 p m Everyone welcome 33-1p

● Complete Plumbing and Heating Systems
● Water Well Repairs
● Septic Tank Sales and Service
● Ditching
MID-WEST Plumbing and Heating
Phone 888-3847 Hardisty

Coming Events

★ Dine and Dance on Saturday April 6, Sedgewick Community Hall Sponsored by Sabre Hockey Club 33 3c

★ BINGO this Saturday evening March 30th at Sedgewick Community Hall, at 8 00 p m Jackpot is 57 calls for $115 00

★ Hardisty U. C. W. EASTER TEA & BAKE SALE on Sat. April 6th, 2:30 to 5 p m at the Church Hall, Hardisty 2p

Announcement

Mr. and Mrs Lloyd George are pleased to announce the forthcoming marriage of their eldest daughter, Sharleen Ann to Claude Deblois on Saturday, April 27 at 3 p.m. in St Josephs Catholic Church, Killam

Mr and Mrs William Paterson are pleased to announce the forthcoming marriage of their son, James William to Sarah Margaret, daughter of Mrs Gloria Hill and Mr John Baker of Edmonton Wedding is to take place at St Andrews United Church, Lougheed, April 20, 1974 at 3 o'clock Open House 7 - 9 Dance following.

In Memorium

In loving memory of Bessie Probst who passed away March 26, 1971
One year ago the Master's hand,
Reached down from Heaven above,
He took her soul to rest with Him,
The one we will always love
And though we miss her every day,
We know it's better far,
To be with Him in joy and peace
Theres no sorrow where she is
Sadly missed by Harold, Veronica, Margaret Ann, Sharon, Janet, Valda and great-grandson Derek and Molly

DREVERS' GULF SERVICE
Call, Write or Phone Collect
888-3555 Hardisty
A Complete Line of Dealer, Lubricants, Tires, Batteries Farm and Industrial Fuels Filters - Fertilizers
FOR SALE — All Sizes of Tires, Batteries, Filters and Accessories for Your Car, Truck, or Tractor — Weed Sprays, Carbyne Seed Treat, Baler Twine and Cultivator Shovels, Etc.
SERVICE & SATISFACTION

Flashlight Bargain

Only 99c with a minimum $15. purchase of spark plugs, sealed beams or filters.

This is truly a bargain. This rugged, shock-and-water-resistant flashlight comes with batteries included. Buy the automotive and tractor accessories you need — and get your flashlight at this special low price. We have only a limited number of these quality flashlights. Act now while the supply lasts.

SHELL
L. POYSER and SONS
TELEPHONE 384-3872 SEDGEWICK, ALTA.

BUSINESS & PROFESSIONAL DIRECTORY

Dr. J. B. CLOAREC
OPTOMETRISTS
Professional Building
Corner 49th Ave. and 49th St.
Phone 672-3361 — Camrose

Dr. Bernard Clarke
OPTOMETRIST
4817 — 51 Street, CAMROSE
(3 door south of Smith Clinic)
Camrose — Phone 672-3880

Dr. D. N. TWERDUN
OPTOMETRIST
Above National Home Furniture Building
5081 — 50 Street,
Telephone 672-3158, Camrose

FEE & SONS LTD.
COMPLETE FUNERAL SERVICE
TELEPHONE 385-3642
KILLAM — ALBERTA

Camrose Animal Breeders Assoc. Ltd.
Office Hours:
8 a m to 10 a m.
Sunday: 8 a m. to 9 a m
Phone Killam 385-2153
Phone Camrose 672-3538

DAVIS UPHOLSTERY
professional upholstery
Phone 336-2860 8 miles east of Viking, 3 miles north, 1½ miles east or see Randy or Ray at Flagstaff Implements, Killam.

FLOWERS
Hanson's Mens Wear 384-3582
Thompson Drug, Phone 888-3786
Borth Drug, Phone 385-3508
Fee & Sons, Phone 385-3642
Mrs K Larson, Ph 386-3773
S & S Pharmacy, Daysland
FRANKIES FLOWER SHOP
Camrose — Phone 672-4473

JAMES' REAL ESTATE and Insurance
● REAL ESTATE LISTINGS WANTED
● INSURANCE All Classes of Insurance Including Life
Phone 385-3654
KILLAM, ALBERTA

LOSNESS AGENCIES
Complete Service in Insurance and Real Estate
Notary Public
Ph. 386-3711, Lougheed

CO-OP INSURANCE
AUTO — FIRE — LIFE
ERNIE KOEHLI
Sales Agent
Phone 384-3923 — Sedgewick

RUBBER STAMPS
Made to Order
4 Day Service
COMMUNITY PRESS
Serving The County of Flagstaff Best

Hardisty News Items

HARDISTY — Isabel Nelson attended the wedding of Frances Fairfield and Mac McMillan of Maidstone, Sask. The wedding was in the United Church at Onoway, with a lovely reception following in the Community Hall and served by the ladies of the OORP There were 3 bridesmaids, one being Louise Fairfield. Gerald, too, was a best man The groom's mother arrived late, and a number of the groom's relatives were snowed in. A dance followed with a local group playing for it Louise Fairfield caught the bride's bouquet so we will have to see what happens now.

Sympathy is extended to the Paul Mazure family on the passing away of Bessie's mother in [illegible]

Also we are sorry to report the passing away of Mrs. Myrtle Bebee and our sympathy is extended to all the families who lost their mother

Mr and Mrs. Harry Hahn were guests at the wedding of Mrs Evelyn Edworthy to Mr W. Lloyd Thompson on March 2 in Edmonton

We are sorry to report that Jimmy Cavanagh's brother Pete who resides in Leduc had to have a leg amputated recently.

Mrs. Edna Woodcock of Camrose is visiting at the Donald Alderdice home. Get well wishes to her daughter Iris Whitelock, who was a patient in Camrose hospital

Congratulations to Mr. and Mrs Jerry McGhie who have a new daughter born in the Daysland hospital.

After the McMillan - Fairfield wedding Isabel Nelson went to Stony Plain and stayed at the Lawrence MacIntyre home over Sunday Getting on the bus at Stony Plain she sat with an interesting gentleman, who told her that his son is the producer of the TV program "The Nature of Things" and goes all over the world to take photographs for this program

While in Edmonton phoned the Howard Stoners and Howard says he doesn't miss shovelling snow one little bit this winter They were both keeping well

Sympathy is extended to Mr Tom Kenny and family on the passing away of Mrs Kenny, after a lengthy time spent in the Killam Auxiliary Hospital. Mrs Kenny's parents were real old timers in the Treaty Hill area, the McLeod family

The Dot West Cooking School held in the Elks Hall March 20 was a huge success. Around 63 people attended and everyone was jubilant when Debbie Carlson won the door prize, which was a casserole of steaks on a stand and one of those electric heating trays.

Other winners of casserole dishes included Ruth Longman, Perry Powell, Erma MacFadyen, Belva Dosdall, Marie Watkins and Charlotte Golka

Gift certificates good at the Tom-Boy store were won by Mrs Nettie Johnston, Mrs. Bessie Mazure, Perry Powell and Mrs Doug Drever. Those attending said that it was a very enjoyable evening. Prizes were also given to people who asked q[illegible]

Congratulations go to Jeannie Watkins who was the Carnival [illegible]

Mrs Isabel Nelson spent Sunday at Killam with Mrs. Vin Renshaw and both visited friends in the hospital and the auxiliary

Mrs. Redman's daughter and her husband Mr. and Mrs Bob Morgan of Calgary visited her and on the 25th she was going back to the Lodge in Sedgewick. Visited Mrs. Devey and Dave Lapage, then went on to the Auxiliary and saw Mrs. Annie Alderdice, Mrs. Violet Curtis, Archie Beazer and Chris Paulson

In the late twenties, Chris Paulson stayed with the late Axel Nelson and cleared some land of trees, just with an axe How times have changed! Even these chain saws would have been most welcome then.

Glad to have Mrs. Gladys Goodrich home again after her months stay in Alberta Beach, taking care of her sister's house and young daughter

Mr. and Mrs. Ben Rempel arrived back in Hardisty after spending the winter in Arizona Guess they thought that spring would be around the corner, but we are beginning to wonder if it will be a corner in June with all this snow to move.

Dick Loney, Greyhound Bus driver had seen a gopher sitting on top of a 6 or 7 ft. snowbank I bet it was wondering when food would be available

★

4-H CLUB

Lougheed 4-H Beef Club Meet

The meeting was called to order by singing O'Canada. Howard Ness lead the 4-H pledge The roll call was called There were 3 members absent. We discussed going to the rodeo Everyone was in favour of going. Treasurers report was called, we have a balance of $30 00. It was discussed how we could raise money. We decided on raffling off a quarter of beef. Barry Rawluk made it a motion. Howard Ness seconded it Leader then showed some films and slides. The meeting ended by singing God Save The Queen.

Reporter — Shelley Ness

South Hardisty

SOUTH HARDISTY — Sympathy of the community is extended to the Bebee family and relatives on the passing of their mother recently

Mr Allen Lawson from Calgary spent several days in Camrose recently visiting his mother who is in the hospital there Glad to hear that Mrs. Lawson was some better at time of writing.

Mr Wilfred Strandberg from Flin Flon, Manitoba was visiting with his sister, Mr and Mrs Wm. Chave

Mr. Jim Nakleby visited Homer Elm in the Misericordia hospital in Edmonton and reports he is doing well since his operation.

Speedy recovery and get well wishes go to Mrs. Eleanor Lawson who is a patient in the Hardisty hospital

Mr. and Mrs. Robert Jensen from Edmonton were home Friday night and Saturday

Mr. and Mrs. Doug Sakaluk and family from Edmonton visited with Mr. and Mrs Nels Jensen last weekend Kevin and Carmen are spending the week with Grandma and Grandpa

Visiting with Mr and Mrs Gus Johnson is her sister and family from Smithers, B C

During our recent snow storm that blocked roads it was necessary to transport a neighbour to the hospital. She left home by truck and traveled a mile or so then by ski-doo and into a four wheel drive tractor, then by car the balance of the trip It sure keeps the road crew busy trying to outwit the wind. It seems to blow from every direction lately. Well, March is almost gone and maybe Spring will be just around the corner. Some neighbours have seen a crow, another a blue bird

Mr. and Mrs. Busse from Killam and Miss Kathy Storbakken visited at the John Kells home last Sunday

Mr. and Mrs. Ian Harrison flew to Arizona last Sunday for a holiday and will bring back Mr. and Mrs. Harrison Sr

Mr. and Mrs. J. A Bell were dinner guests with the Robert Moulder family last Sunday

Mr. and Mrs. Rod Bell and family of Sedgewick visited with his parents the Jim Bells in Hardisty

income tax returns expertly prepared
• For Farmers
• All Types of Business
• Personal Returns
— CALL —
JEROME STANG
Bus. 888-3826 HARDISTY Res. 888-3819

Local Farmer Passes

Knut was born to Brita and Rasmus Bergseth on November 2 1903. He was baptized into the Lutheran faith as an infant (one of the first in the district), attended Sunday School regularly and was confirmed in Trinity. From his parents he received a firm religious training. He attended Valley School for nine years and went on to Camrose Lutheran College He returned to the farm and worked with his father until 1951. On April 15, 1934 he wed Nora Judith Johnson, and to this marriage was born one son, Ronald

Through his life Knut worked long and hard and took pride in being a good farmer. He was quietly proud of his accomplishments and quietly accepted his failures. He was blacksmith, welder, mechanic, barber, and all-round handyman to his neighbours.

In 1967 he and Nora began a semi-retirement, maintaining the farmstead fishing and camping through the summer and helping with the harvest in the fall. Knut thoroughly enjoyed his leisure activities and had made plans for the coming summer He died suddenly in his home on March 10, 1974 He was predeceased by his brother in 1905, his mother in February, 1952 and by his father in May of 1973

Knut was ever a good and faithful son, a loving and dedicated family man; a strong and understanding brother; a willing and true friend He was unpretentious and honorable to his word He leaves to mourn his passing his loving wife Nora, son Ronald, daughter-in-law Joyce, two grandsons, Rick and Dennis granddaughter Terrina, two sisters Bertha (Moen) and Gertie (Mohr) as well as in-laws, uncles, aunts and their families He leaves his family with beautiful memories which will never dim.

(contributed by Joyce)

Card of Thanks

In my deep sorrow at the loss of my dear husband Knut, words are hard to find when friends neighbors and relatives have done so much for us. A sincere thanks to all for the beautiful cards, flowers and memorials

Special thanks to Pastor Olson Mrs Roggensack Pall bearers Lorna Shaw Henry Lien, Odd Ness, Dr Meer Fees and ambulance service help at the graveside and house, and for being with us at this time.

Mrs Nora Bergseth and family

Give us your ideas.

An Industrial Health and Safety Commission has been established by the Alberta Government to conduct a comprehensive Province-wide study of existing policies and programs in the field of occupational health and safety. The recommendations of this Commission are scheduled to be submitted within the next six months and are expected to form the basis for future legislation.

Public hearings are planned to start in April 1974 and will be held in Edmonton, Calgary, Medicine Hat, Grande Prairie, and possibly other centres depending on public response.

All persons or organizations who wish to to make submissions or representations to the Commission at these hearings are urged to make such material available to the Commission for review as soon as possible and preferably before April 5, 1974.

The Commission invites submissions, representations, or any relevant information from all interested persons and organizations to assist in this review. These along with any inquiries may be directed to the Commission at the following address:

Executive Secretary
Industrial Health and Safety Commission
#202, 11111 - 87 Avenue, Edmonton, Alberta
Phone: 439-3991

The Industrial Health and Safety Commission wants to hear from you.

Alberta
INDUSTRIAL HEALTH AND SAFETY COMMISSION

VISTA THEATRE
HARDISTY — ALBERTA
TOPS IN MOVIE ENTERTAINMENT

"WHEN LEGENDS DIE"
Starring Richard Widmark
Western Action — Adult — Color
ADVANCED ADMISSION
Showing: FRIDAY, MARCH 29 at 8:00 p.m.
SATURDAY, MARCH 30 at 7 00 p.m.

"CHARLEY VARRICK"
Gangster Action
Starring Joe Don Baker
Adult — Not Suitable for Children — Color
Showing SATURDAY, MARCH 30 at 9 25 p.m.
TUESDAY, APRIL 2 at 8 00 p.m.

"GUNS OF A STRANGER"
Starring Marty Robbins
Western Family — Color
Showing FRIDAY, APRIL 5 at 8:00 p.m.
SATURDAY, APRIL 6 at 7:00 p.m.

USE WANT ADS. TO BUY READ BY OVER 6,000 PEOPLE

BY — LAW NO. 17

A By-law Relating to Operational Monies

Whereas it is deemed necessary by the Board of Trustees of the Provost School Division No. 33 of the Province of Alberta, that the approximate sum of $157,000. Dollars in 1974 and the approximate sum of $157,000. Dollars in 1975, by way of requisition, be requested for payment by the:

Municipal District of Provost No. 52
Town of Provost
Village of Amisk
Village of Czar
Village of Hughenden

in order that acceptable educational standards be maintained throughout the [illegible]

Whereas this represents an average increase from year to year in the supplementary requisition of 90 per cent (%) or of approximately $74,000. Dollars in 1974 and of approximately $74,000. Dollars in 1975, and

Whereas the increase from year to year permitted under the Regulations Limiting Requisitions is up to 7.5 per cent (%) per year or up to $6,300. Dollars in 1974 and up to $6,800. Dollars in 1975.

Therefore, the Board of Trustees enacts as follows:

That the necessary proceedings be taken under the Provisions of The School Act, and the Regulations Limiting Requisitions, to obtain authority to apply a Requisition Escalation Factor of 90 per cent (%) in 1974 and 1975, instead of the maximum 7.5 per cent (%) Requisition Escalation Factor permissible under the Regulations Limiting Requisitions.

Read a first time this 20th day of March, 1974.
Read a second time this 20th day of March, 1974.
Read a third time this 20th day of March, 1974.

J. HNATUIK, Chairman
E. BORTH, Secretary - Treasurer

Notice to all School Electors

TAKE NOTICE that the Board of Trustees of the Provost School Division No. 33 intends to request of the

Municipal District of Provost No. 52
Town of Provost
Village of Amisk
Village of Czar
Village of Hughenden

Payment of the sum of $157,000. Dollars by way of Requisition for the year 1974, and $157,000. Dollars in 1975. These monies exceed by $68,500. Dollars in 1974 and $50,000 Dollars in 1975, the Requisition to which it is estimated the Provost School Division No. 33 is entitled in 1974 and 1975 under the Regulations Limiting Requisitions and are required in order that

Acceptable educational standards be maintained throughout the Division
Such actions by the Board of School Trustees could bear upon your taxes
Unless a poll of electors of the Provost School Division No 33 in respect of By-Law No. XVII, here attached, is demanded by April 18th 1974, then the Board shall requisition these monies from the above listed Collecting Authorities in 1974 and 1975.

For Details Call: Mr. E. Borth, Secretary-Treasurer,
Provost School Division No. 33, Phone 753-2155

INSTRUCTIONS TO ELECTORS PETITIONING FOR A VOTE ON A BY-LAW RELATING TO OPERATIONAL MONIES IN A SCHOOL DIVISION/DISTRICT/COUNTY.

(SECTION 118 — THE SCHOOL ACT, 1973)

"Elector" for the purposes of petitioning for a vote on a by-law relating to operational monies means a person
(i) 18 years of age or older,
(ii) who is a Canadian citizen or British subject and
(iii) resident, in the case of petition, in a district or division for at least the 12 months immediately preceding the day on which the petition is presented

A poll respecting the aforenoted by-law may be demanded in a School Division District by preparing and submitting to the School Board a petition for a vote in accordance with the provisions of Section 119 of The School Act, and the Regulations Limiting Requisitions.

The petition must be signed by at least
10 per cent of the electors of the Provost School Division No 33
and be filed with the Board within 15 days of the last rendering of the public notice of the proposed by laws

E. BORTH, Secretary-Treasurer

INFORMATION

To assist in the interpretation of By Law 17, the wording of which may be somewhat confusing the following are facts to consider

1. The education property tax of 28 mills to Alberta citizens who own homes, or live on farms has been eliminated
2. The supplementary requisition of $83 000 last year was raised on a mill rate of 7 mills on equalized assessments (third lowest in province)
3. By Law 17 gives authority to levy for an additional $77,000 00 (6 mills) for a total of just over 13 mills.
4. The Provincial average last year was 16 mills

- ENTERTAINMENT -
Friday and Saturday,
MARCH 29th and 30th

Pioneer Hotel
SEDGEWICK — ALBERTA

CO-OP Menu Makers
March 28, 29 and 30

WEST VEGETABLE OIL MARGARINE	3 lb. pkg. $1.19
SUNFLOWER — 16 ounce COOKING OIL	each $1.39
TANG — Four 7's ORANGE CRYSTALS	$1.69
LIBBY'S — 48 ounce TOMATO JUICE	2 for 99c
LIBBY'S — 14 ounce RED KIDNEY BEANS	3 for 95c
LIBBY'S — 14 ounce ALPHAGETTI	3 for 89c
LIBBY'S — 20 ounce TOMATO KETCHUP	each 57c
LIBBY'S — 14 ounce FRUIT COCKTAIL	2 for 79c

Produce Specials

GRAPEFRUIT, Texas Ruby Red	10/89c
PINEAPPLE, Hawaiian	each 79c
BANANAS, firm, ripe	8 lbs. $1.00
CANTALOUPE, Mexican jumbo	49c
CELERY HEARTS, Calif. jumbo	49c

ALTASWEET HONEY	2 lbs. $1.59
SQUIRREL — 48 ounce PEANUT BUTTER	each $1.69
NABOB GREEN LABEL TEA BAGS, 100's	each 79c
NABOB — 32 ounce WAFFLE SYRUP	each $1.09
AUNT JEMIMA — 3½ lb. package PANCAKE MIXES	bag 87c
DREAM WHIP — 4 ounce package WHIP TOPPING	each 53c
NABOB — 2's LEMON PIE FILLING	pkg. 37c
E. D. SMITH — Cherry or Blueberry PIE FILLINGS, 19 oz.	each 69c
BICKS — With or Without Garlic — 32 ounce DILL PICKLES	each 97c
KRAFT — 48 ounce jar MIRACLE WHIP	each $1.19
N. A. D. P. ICE CREAM	½ gallon $1.09

Health & Beauty Aids

IRISH SPRING — 3½ ounce BAR SOAP	4 for 89c
KLEENEX — 200's FACIAL TISSUE	2 pkgs. 79c
DELSEY — 4's BATH TISSUE	pkg. 75c
VASELINE — 16 ounce BATH BEADS	each 99c
CLOSE-UP — 73 ml TOOTHPASTE	each 57c
SUDDEN BEAUTY — 16 ounce HAIR SPRAY	each 88c
RESDAN — 10 ounce HAIR CONDITIONER	each $1.59

Watch for our Flyers with Many, Many More Specials
OPEN FRIDAY NIGHTS UNTIL 9:00 P.M.

YOUR SEDGEWICK CO-OP
PHONE 384-3765
SERVICE CENTRE Phone 384-3677
CLOSED MONDAY

Sedgewick and District News

In curling news this week, the ladies bonspiel at Lougheed was enjoyed by Sedgewick gals. Vivian Sparrow's rink took the 3rd Event. Playing for Viv were Helen Whitten, Colleen Miller and Ella Whitbeck. Georgina Brandingen's team, with Marg Kolmar, Bobbi Bauer and Jean Muirhead, took the 2nd Event.

A rink skipped by Ian Eckstrand, with Penny Rose playing 3rd, Norm Rose second and Lorraine Rose, lead, played to the finals of the Grand Challenge at Drayton Valley last weekend.

Our Sedgewick reporter Mrs. Jim Walsh is a patient in the Killam hospital this week. We hope your stay won't be long, Betty.

Mr. and Mrs. C. Upshall have returned home from Lac La Biche where Mr. Upshall was teaching this winter.

Mr. and Mrs Rolf Jacobsen motored to Edmonton airport last Thursday to meet Mrs. Ruth Sayer from Vancouver, B.C. who came to attend the graduation exercises for her daughter Brenda at Camrose Lutheran College.

Mr. and Mrs. Duane Bradley and family of Winnipeg are spending a week with Evelyn's parents, Mr. and Mrs. Ludwig Arntzen.

Attending a Kinsmen Zone meeting at Vegreville Saturday and Sunday were President Bert Whitten, Pat Harris, Monte Keith and Dale Whitehead.

Ferrier-Patten exchange vows

The Sedgewick United Church was the scene of a beautiful fall wedding Saturday, October 27th at 4:00 p.m. when Judy Lynn, daughter of Mr. and Mrs. John Patten was united in love to Roger Eldon, son of Mr. and Mrs. Eldon Ferrier, all of Sedgewick.

Entering the church on the arm of her father to the strains of "Purachell's Trumpet Tune in C", the bride was radiant in a floor length gown of polyester peu featuring a scalloped scoop neckline, empire waist and full length buttoned sleeves, all accented with lace and created by the groom's aunt, Mrs. Betty Persse of Edmonton. Her matching veil of net and lace fell gracefully from a Juliette cap to the floor. The bride's bouquet was beautiful over-arm arrangement of yellow sweetheart roses.

Rev. Jack Bennett officiated at the double-ring ceremony in which Judy and Roger were joined in marriage.

Attending the bride was Mary Stoyko of Edmonton, sister of the groom as matron of honor, with Shirley Wallace of Sedgewick, Margaret Hampshire of Camrose and Fran Anderson of Cold Lake, friends of the bride, as the bridesmaids. They were beautifully attired in identical floral A-line gowns of mauve, green, blue and orange, featuring full length sleeves, over the arm ruffle, a ruffled neck and cuff, and back tie. They each carried a white parasol adorned with a giant mum tinted the shade of each gown.

Acting as best man was the groom's brother-in-law, Ed Stoyko of Edmonton. Serving as groomsmen were Roy Ferrier of Thompson, Manitoba and Graham Anderson of Sedgewick, cousins of the groom, and Jerry Patten of Sedgewick, brother of the bride. The men wore matching gray tuxedors with gray ruffled shirts trimmed in black, and black bow ties. Their boutonnieres were of double yellow carnations while the groom's was of two yellow sweetheart roses.

Ushering the guests were John Cheram and James Hampshire, both of Sedgewick, friends of the bride and groom, suited in matching blue blazers and gray slacks, with boutonniere of single white carnations.

At the organ was Mrs. Marion Bennett, accompanying the soloist for the occasion, Mrs. Ann Ferrier of Edmonton, aunt of the groom, who sang "We've Only Just Begun" during the signing of the register.

For their children's wedding, Mrs Patten chose a moss-green floor length gown and matching jacket of polyester, and wore a corsage of yellow mums, while Mrs. Ferrier wore a long beige gown of polyester with matching knit jacket and a corsage of bronze mums.

Barbara Patten, sister of the bride, was in charge of the guest book.

A reception for 150 people was held in Sedgewick Community Hall. The head table was centered with a beautiful three tiered wedding cake decorated with yellow roses and topped with a live arrangement of yellow sweetheart roses like those in the bride's bouquet. All the tables were set with vases of single-stemmed yellow roses and yellow bells containing mints and a piece of the bride's cake, attached to which was a scroll of thanks signed by the bride and groom.

The capable emcee for the evening was Ray Pettage of Sedgewick, friend of the bride and groom. Rev. J. Bennett asked the blessing. Uncle of the bride, Ted Patten of Lougheed, proposed the toast to the bride, to which the groom ably responded. A toast was also made to the bridesmaids by the best man, Ed Stoyko.

An Open House and Dance followed, remaining in the Community Hall.

For going away, the bride chose a sleeveless floor length gown of yellow and red, with red accessories and a white knit shawl. The groom changed to a rose shirt and gray vest with co-ordinating rose and gray checked slacks.

Before leaving, the bride threw a single rose from her bouquet which was caught by her sister Barbie and the groom tossed the garter which was caught by the bride's brother Jerry.

Following a honeymoon to parts of Idaho, Montana, Washington and British Columbia, the happy couple are making their home in Sedgewick.

Guests attending the wedding from out-of-town were from Edmonton, Calgary, Camrose, Red Deer, Strome, Killam, Hardisty, Lougheed, Forestburg, Valleyview, Vermilion, Buck Lake, Rocky Mountain House, Flin Flon, Manitoba and Langley, B. C. From across the ocean especially for the occasion was the groom's sister, Jeannie of Honolulu, Hawaii.

SEDGEWICK Land and Insurance
- Real Estate
- Insurance
- Treasury Branch Agent
- Associated with Cormie & Kennedy, Barristers and Solicitors
- Fishing & Hunting Licenses

RAY POTTAGE, Prop

Q. Name one wild oat killer for wheat that can give you all these benefits:
1. Effective control
2. Flexible spray timing
3. Increased yield

A. NEW ENDAVEN from Shell Research

For complete details on this remarkable new wild oat herbicide, talk to your Shell agent. And remember: Endaven supplies are limited.

L. POYSER and SONS
TELEPHONE 384-3872
SEDGEWICK, ALTA.
Shell Chemicals

Sedgewick Community Hall COMING SHOWS

THURSDAY, MARCH 28th at 8:00 p.m. and FRIDAY, MARCH 29th at 9:00 p.m.
Cecil B. DeMille's
"THE TEN COMMANDMENTS"
Starring Charlton Heston, Yul Brynner, Anne Baxter, Edward G. Robinson, Yvonne DeCarlo, Debra Paget, Sir Cedric Hardwicke, Nina Foche, Judith Anderson, Vincent Price, Martha Scott and John Derek
A Family Color Picture

FRIDAY, MARCH 29th at 7:00 p.m. and SATURDAY MATINEE, MAR 30th at 2:00 p.m.
Columbia Pictures present
"RINGS AROUND THE WORLD"
Starring Don Ameche A Family Color Picture

Admission: Adults $1.00; Students 75c; 12 & Under 50c

BROCK THEATRE - Viking
Weekday shows at 8 p.m. Saturday 7 and 9 p.m.

MARCH 30, APRIL 1, 2 SAT., MON., TUES
Bruce Lee and John Saxon in
"ENTER THE DRAGON"
The late Oriental superstar, Bruce Lee, makes his final screen appearance in the most lavishly produced of the martial arts action thrillers. Lee met an untimely death at the age of 33. Adult — Not Suitable for Children
Kung Fu Action Drama in Color. Advanced Admission

APRIL 3, 4, 5 WED., THURS., FRIDAY
DOUBLE PROGRAM
"Relations" plus "Sappho Darling"
Two love stories from Denmark. The most adult program on the screen today! Restricted Adult. Color

USE THE CLASSIFIED ADS To Buy, Rent, Sell, or Trade

cutting your food bills
"Budget Eating" Begins Here

MAXWELL HOUSE COFFEE, regular grind	lb. 99c
TOP VALU — 14 ounce tins PEACH HALVES	2 for 75c
CAMPBELL'S — 10 fl. ounce TOMATO SOUP	7 for $1.00
LIBBY'S FANCY — 48 fl. ounce TOMATO JUICE	each 55c
KELLOGGS — 13 ounce package RICE KRISPIES	pkg. 65c
KING SIZE CHEER DETERGENT	5 lb. box $2.17
BURNS — 4 varieties — 12 ounce SAUSAGE STICKS	each $1.09
SAUSAGES, Burnshire	lb. 95c
RING BOLOGNA/GARLIC, Burns	lb. 99c
BONNIE BROOK FROZEN PEAS	2 lb. pkg. 59c
CELERY HEARTS, Can. No. 1	each 19c
CAULIFLOWER, Can. No. 1	each 39c

SHOE SALE Clearing Lines at ½ PRICE
RUBBERS—RUBBER BOOTS—SPRING SHOES — NOW IN

LEE FLARES for young men Browns and Tans. Sizes 28 to 34.	$9.95
DOWNFILLED VESTS	20% OFF
WORK GLOVES FOR MEN — GOATSKINS, elastic wrist / COWHIDE, cuffed	New stock Only $5.85 / Only $1.39

● SEE OUR COMPLETE SELECTION ●
SEW & SAVE — Spring Materials Now in
Clearing Lines at Saving Prices . . .
Shop Early for Best Selection !

HARDWARE SPECIALS

"MELMAC" DINNERWARE set $19.99
Your Choice of three bright, attractive, colorful patterns 39 piece — 8 each cups, saucers, bread and butter plates, dinner and soup plates, fruit nappies; 1 covered sugar, 1 cream jug Regular $21.95

T.V. TRAYS, set of four only $10.88
Colorful patterns, baked-on enamel finish. One with swivel casters

SPICE RACK SET each $11.49
2-tier, complete with 12 spice-filled bottles with shaker tops

ALARM CLOCK special $4.29
"Silver Bell" key-wound clock with dependable 30-hour movement. Metal case. Regular $4.95.

THERMOS BOTTLE, Perma Case $4.49
30 oz., wide mouth. Takes coffee or soup

FLASHLIGHT BATTERIES 6 for 88c
Special take-home package of six top quality batteries. 1½ volt, H.D. "D" size.

8" ADJUSTABLE WRENCH each $3.69
"Fuller" — Sturdy dependable, chrome vanadium steel.

14" PIPE WRENCH each $6.49
"Fuller" Alloy tool steel, precision milled teeth. Reg. 8.50

20" PORTABLE COLOR T.V. $549.00
SANYO Solid State — AFT (automatic fine tuning), auto-color (maintains brightness and contrast level at present level), automatic demagnetizing prevents color impurities or patches from occuring when set is moved.

MARSHALL WELLS
BEAIRSTO BROS.
PHONE 384-3741 SEDGEWICK

The RED X Means TIME TO RENEW

Community Press

THE WEATHER by R. W. C. D.

	Max.	Min.	Prec.
March 26	19	11	trace sn.
March 27	24	11	trace sn.
March 28	20	15	
March 29	35	1	
March 30	33	13	
March 31	38	27	
April 1	30	16	trace rain

SERVING THE COMMUNITIES OF DAYSLAND—STROME—KILLAM—SEDGEWICK — LOUGHEED — HARDISTY —ALLIANCE—GALAHAD—FORESTBURG

Single copies — 15c SEDGEWICK, ALBERTA Thursday, April 4th, 1974 Volume 66 — No 35

Oil revenue has side effect

by Kevin Petersen

A whopping $900 million annually will flow into the Alberta treasury as a result of increasing oil prices to $6.50 a barrel and slapping a 65 per cent royalty rate on the increase.

Less than a week after the Lougheed government present a budget that predicted a razor thin $19 million surplus without including the new royalties and prices, incredible financial news began bursting on Alberta.

First there came the agreement of all 10 premiers and Prime Minister Trudeau to hike oil prices from $4 a barrel to $6.50 as of April 1.

That brings an additional $1.7 billion into the Alberta economy annually and Premier Peter Lougheed proclaimed the agreement a triumph for Alberta.

The $6.50 price was suggested by the province, which had earlier rejected a federal suggestion of $5.60. Ontario had walked into the meeting saying it could not accept a price above $6.

The meeting did produce one loss, the much-hated export tax will remain (at $4.20 for every barrel entering the United States) and Ottawa will use all its proceeds to subsidize eastern oil prices.

But Mr. Lougheed told the Legislature that in line with the province. The decision was made in January to concentrate on upping the wellhead price, he said, because the export market is "a declining star."

Exports are expected to drop rapidly starting in 1976 and disappear before 1980 as Canadian demand increases. Only a day after the agreement was reached Jim Henderson, one of the most knowledgable opposition spokesmen on energy was calling for a halt on exports immediately to conserve dwindling Alberta reserves.

Less than a day after the new price was revealed, Mr. Lougheed and Mines and Minerals Minister Bill Dickie were telling the House how the $1.7 billion pie would be split up.

Current oil royalties, averaging 23 per cent will remain on the part of the price up to $3.80 a barrel, Mr. Dickie announced. For the $2.70 above that, the government will grab an average of 65 per cent. To encourage exploratory drilling, producers of "new oil" will only have to pay 35 per cent above $3.80.

The new royalty will produce revenues "in excess of $900 million" Mr. Lougheed told the House, and still leave $730 million for industry. The money will not go through the general revenues of the province but will be set aside for investment and capital purposes.

The windfall does have one unpleasant sideeffect — gasoline and fuel prices will soon jump by 10 cents a gallon. But half of that will be picked up by the five cent decline in the gasoline tax announced in the budget and Mr. Lougheed is predicting Albertans will pay the lowest gasoline price in North America, possibly the world.

★

SIGN on blood bank: "Be a blood donor! Don't let us get caught with our pints down!"

Merna Murmurs

MERNA — Mr. Harry and John Anderson are holidaying in Southern Sweden and finding many relations they didn't know they had.

Mr and Mrs John Radomsky (nee Nellie Anderson) of Calgary visited at Albin and Pat Andersons over the weekend.

Rodney Anderson and friends Laurie and Lyndon McCarty from Lacombe visited at his parental home over the weekend.

Kevin Eckstrand of Edmonton spent the weekend at home.

Mr and Mrs Bergetta (nee Freadrick) of Calgary are the proud parents of a new baby boy.

Mr and Mrs Ted Freadricks of Hinton visited the Walter Freadrick home over the weekend.

Mr and Mrs. Dan Lewis, Mrs. C. Lewis, Mr. and Mrs Wm Anderson, Mrs. Harry Anderson, Andy Anderson and Mrs. John Anderson accompanied their families who took part in the band playing at Stettler's Musical Festival on Wednesday. The band returned with top honours. Congratulations!

Mr and Mrs C. Lewis and family, Mr and Mrs. Dan Lewis and family and Mr. Norm Rancier of Killam took in the Rodeo and Western Show in Edmonton on Saturday.

Mrs E. Eckstrand and Albert returned home on Friday from a holiday in Moab, Utah. They say the fruit trees and berries are in bloom there and the weather lovely.

The Merna Welfare Club and friends took in a fun night of curling at the Sedgewick Recreation Centre on Thursday evening.

Mrs Charlie Cameron spent a few days at Warburg recently helping out while Mrs. Ray Cameron got over the mumps.

Miss Diane Cameron of Edmonton spent last weekend at her parental home.

Little Duncan and Jamie Campbell of Killam are spending a few days with Mr and Mrs Cecil Lewis while their mother is in the hospital.

Mr and Mrs Andy Cameron had her parents visit them, the other day on their way home to Camrose from Southern Texas.

Mr and Mrs Allan Zimmerman and family of Kelsey, also Mr and Mrs C. Grove of Daysland were recent visitors at the Andrew Cameron home.

Mr and Mrs Dale Jacobsen and twins of Brooks spent a few days recently at the Nils and Olaf Eldev homes.

One of the highlights of the 4-H year, Flagstaff District's Speak Offs were held in Heisler on Sunday, March 31st. Chairing the Senior section was Miss Elaine Sommers, while Caroline Smith chaired the Junior.

The winning speakers in the Senior division were (above l to r) 1st, Christine Barnes of Battle River Multi Club who spoke on "The Choice is Yours", 2nd, Valda Probst of Lougheed 4-H Homemakers speaking on "Tristan Shand [illegible]" and 3rd Laurie Szott of Daysland Clothing with her topic "Love, It Just Can't be [illegible] in a Bottle". For impromptu speeches Christine spoke on 4-H Award system, Valda chose "Teen-ealer" and Laurie spoke on advertising.

Judging the senior speakers were Mrs H. Nikiforuk, Killam, Mr L. Gillespie, Daysland and Mr D. Munro, Strome.

In the Junior section Mrs H. Lassu, Mr C. Hays and Mr. J. Crawford judged the speeches. They chose as winners First Muriel Lorenz (left) of Daysland Clothing Club who spoke on "Let's Take a Trip Across Canada", and Lori Nelson of Heisler South Dairy Club with her topic "Gone Good". Muriel spoke on "Are school holidays necessary" while Lori spoke on "Highjacking" for impromptus. Photos courtesy Carol Arntzen

MIDGET LEAGUE TROPHIES PRESENTED

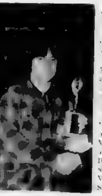

Mr. Lorne Poyser, President of the CM Midget Hockey League was on hand Tuesday, April 2nd to present the League trophy to the high point winners, the Hardisty Midgets. Accepting the trophy on behalf of his team is Garry Bromly. Garry also received a trophy for having scored the most points in regular league play.

BEST DEFENCE, BEST GOALIE — Bart Stone, left of Hardisty was named "Best Defenceman" in the league, while Lynden Jacobsen won the "Best Goalie" award. These too were presented by Lorne Poyser at the Viking-Hardisty game Tuesday evening.

MOST VALUABLE PLAYER — Rick Bergseth of Lougheed recieves this coveted award from Mr. Lou Golka of Hi Grade Feeders Ltd.

MOST GENTLEMANLY PLAYER - David Firkus of the Lougheed Midgets accepts this honour from Bill Delaney of Lougheed.

Flagstaff Lodge News

Mrs. Alvina Parsons of Hardisty and Mrs. Essie Drager of Lougheed visited their many friends in the Lodge Saturday.

Mr. George Elty of Galahad visited Mrs. M. Elty Thursday evening, and Mr. Terry White of Lloydminster visited his grandmother Sunday morning.

Mrs. Rita Storbakken and Verna Stet took Mr. and Mrs. Storbakken to Camrose.

Mr. and Mrs. Ian Sturton took her grandmother Mrs. May Somers to Olds for a short visit.

Mr. and Mrs. Helfel took Mrs. B. Frewing and Mrs. [illegible] to Lougheed to [illegible] under the direction of John Swinarki from the [illegible] College of Camrose.

Visiting Mrs. L. Skoberg were Mrs. [illegible] Terry and Mrs. [illegible] of [illegible], Mrs. Trylla Manning of Hardisty and Mr. and Mrs. Garland [illegible] from Daysland. Mr. and Mrs. Mervin Skoberg took Mrs. Skoberg and Mrs. Fisher home to dinner on Sunday.

Gerald and Jennifer Cole of Brownfield visited Mr. Hugh Murdock on Sunday.

Mrs. Clara Parker and Ken of Olds and Mr. and Mrs. Oben of Castor visited Mr. Harry Pedersen.

Mrs. Lillie Danielson had a chicken dinner on Friday at the home of Mr. and Mrs. Ross Danielson.

Mrs. D. McIlveen and Mrs. Gibbs visited Mrs. Ella Clouston and other friends in the lodge on Friday. Grandson Darryl Clouston of Westlock and Miss Dianne Ruud of Vermilion visited her on Saturday.

Mr. Malcolm McPherson and H. J. Boyer went to Killam to the Auxiliary with Mr. and Mrs. Gordon McPherson.

Mrs. [illegible] McConnell spent Thursday night at the George Anderson home.

Mrs. Merle Vincett visited Mr. E. Vincett and other friends in the lodge.

Mr. and Mrs. Bob Harris visited the Lindballes on Thursday. On Saturday, they visited at the hospital in Killam.

Get well wishes go to Mrs. Finlay, Mrs. Devey and Bill Reid in the Killam Hospital and to Mrs. Ellen Horricks in the Camrose Hospital.

Mrs. Gladys Miller went with Mrs. Pat MacKinnon, Eileen Paterson, Virgie Archbold and Kathy Vandewark to Edmonton to a shower for Miss Sarah Nelson and Jim Paterson.

Mr. and Mrs. [illegible] went to Lorraine Beairsto's home to a birthday party for Miss Sonja Beairsto.

Mr. Jim Heron of Rocky Mtn House visited his mother Mrs. [illegible] [illegible] Sunday [illegible] and visited Mr. and Mrs. Vais Grace and then had supper in Sedgewick.

Mrs. [illegible] has gone to her home in Alliance for the weekend.

Mrs. Harry Burton of Lougheed visited Mr. Bas Hertel.

Mrs. Inez Sather, Kenneth, Dwayne and Randy Sather visited Mrs. Ruth Johnson.

Mr. J. Alexander visited at Strome over the weekend and attended the 50th anniversary celebrations of the Catholic Women's League, which was very interesting.

Mrs. Vivian Sparrow took her mother, Mrs. Eva Aitcheson, for a few days.

Mrs. C. Fogelberg went with Mr. and Mrs. Bob Ness and family to Edmonton.

BATTLE RIVER TOURIST ASSOCIATION DELEGATION LARGEST AT CONVENTION

Reporting to the March meeting of Battle River Tourist Association, President Dennis Pedersen of Wetaskiwin said that the B.R.T.A. was the best represented of any zone in Alberta at the annual TIALTA convention held at Grande Prairie earlier in the month. Altogether 15 representatives signed the register for the meeting. He further added that all five resolutions submitted by this zone were adopted as presented. The good representation was a clear indication of the enthusiasm of the members of the board of Zone 5 he said.

A number of suggestions for a proposed monograph for Zone 5 were submitted for consideration and one selected by popular consent. To the basic design certain words were to be added and the whole incorporated in an outline map of zone. This monograph would be used on stationery, membership certificates, window decals, etc.

Past President Fowler reported on the insurance coverage now in effect, and also gave an inventory of the supplies and equipment owned by the Zone. It was decided that the insurance be adjusted to compensate for increased building costs on tourist booths built last year, and that coverage be placed on the booths now nearing completion. It was also reported that the booths under construction should be on the site in May.

Mrs. Edna Palmer, Killam, reported on membership and said that fees were coming in well from towns, villages and counties. President Pedersen reported on the proposed supply of tourist brochure racks.

★

MIXED CURLING CLUB COMPLETES A GOOD YEAR

Fourteen rinks of avid mixed curlers wound up the season with a two day point bonspiel. A last minute entry skipped by Nelson Bergum managed to accumulate the most points and took home the first prizes. The Jim Armitage rink talked their way into second place and stole the prizes. And last but not least the Ed Armstrong rink fought viciously to get the booby prize. Congratulations!

Before the last evening of draws a well attended pot luck supper was held at the hall. A vote of thanks was given Leola Forster and Lizotte Hebert for their assistance in making the year a success. Lawrence Bauer on behalf of the Bank of Montreal, presented the square draw winners with trophies. The rink skipped by Ian Eckstrand, 3rd Jackie Whelan, 2nd George Christiansen and lead Edith Eckstrand received individual trophies and will have their names placed on the new Bank of Montreal Annual Trophy.

Everyone thought the year was successful and are looking ahead to next year. At times it might not have been the sharpest curling but each night was loaded with fun. Next year will even be better!

The club would like to thank Cecil Gould for all his help in keeping us on the straight and narrow. See you next year.

Planned Hobby Fair

The Amalgamated Hobbyists of Flagstaff will host a Hobby Fair on Wednesday, April 10 from 2 p.m. to 8 p.m. in the Sedgewick Community Hall. The admission is fifty cents and includes lunch.

Each of the six groups of the Hobby Club — Gardening and Handicraft, Rock Hounds and Artifacts, Bird Watching and Natural History, Photography, Antiques and History, Stamps and Coins will be represented in displays by club members and other hobbyists. There will also be an Art Exhibition with exhibits from the Forestburg and Battle River Art Clubs and several local artists.

The Hobby Fair offers an opportunity for hobbyists to display the results of their spare time activities. Some of the articles will be for sale if anyone wishes to buy them but the main purpose of the Hobby Fair is to provide an opportunity to observe first hand all the interesting things that can be done in leisure time and for people to share ideas and experiences.

The Community Press
Published every Wednesday at SEDGEWICK, Alberta
MONTE KEITH, Publisher — Phone 384-3641
SUBSCRIPTION RATES: Canada—In 40 mile radius $3.50
Outside 40 mile $4.50 per year
Overseas and U.S.A. $6.00 per year
Counter Sale 15c per copy
Second Class Registration Number — 0725

ADVERTISING DOESN'T COST — IT PAYS to ADVERTISE in the COMMUNITY PRESS

Cancer can be beaten

HELP OUR DISTRICT PROVE IT!

• [illegible]
give generously to the Cancer Society's crusade for funds to support education, research and patient services.

• AT ANY TIME
remember a loved one by giving an in-memoriam donation to the Canadian Cancer Society's research program.

.... and be a Cancer Society Volunteer! It's an Investment in Life-Saving!

Published by the Alberta Division of the Canadian Cancer Society in support and appreciation of the work of our volunteers in this district.

I'M NOT "STREAKING"....I JUST PAID MY TAXES

IN THIS CORNER ...

Impeachment or Lent

This man owed it. How he got it is implied. It seems probable he borrowed large sums and become involved in a kind of re-lending agency. We know one man owed him $25.00. Collecting this would make little indent on 10 million he owed. He couldn't pay this debt no way.

He appeals to the judge, human, compassionate and intelligent. The judge knows the future of this man is ruin or rehabilitation. This judge (the king) forgave him and loosed him from his debt. Incredible - but true. Read on - The big lender is now on the small lenders back - hounding, impressioning for a mere $25.00. Incredible? - Well -

It goes on in current events - everywhere. All of us "owe" huge "sums" to God, church, school, and community accumulated blessings never paid for. Some respond by living completely "self-centered" lives, taking all they can get, - giving only trifling amounts, of involvement in leadership, time, and money. When something doesn't go right someone makes a mistake, falls in some sin, mis-cues - very often a ten-million dollar man is on his or her back. Often sick chickens are pecking on a sicker chicken's neck.

That's the way it is - and was in Jesus day. 10 million dollar men, who liked to be, forgiven but loathed to be "forgiving"; they nailed Him to the cross. The $25,000 people were there too - confused about - "forgiveness" - "ruin" - rehabilitation. They saw only that - impeachment was successful. God for everyday life had been — "put away". The true, the tender, and the thundering Jesus was silenced. They (all) like to be - divided between "big" or "little" sins. He divided between "sin" and right. Men were always getting on each others backs. He got "under their loads," backing all to the wall. Out of ALL - a few begin to see - the truth about "debts and forgiveness".

The debt I owed I could not
not pay.
For I was helpless from the
fall
And then I heard the Spirit
say
That Jesus paid it all

At the Cross, forgiveness was and is a power to experience, not an idea to talk about. When forgiveness is real in a person's heart, then he or she will get off mens backs and under their load.

Impeachment is the sad story of what indebted men do to each other, as sinners. Lent is the glad story of what God does for men in Jesus Christ - making them brothers. Man can only be "forgiving" when he is forgiven - really! Real forgiveness - really shows.

★

TRAILS GROWN OVER

Hard as brick and black as soot the great drifts grew before the wind, until the horses walked across the fence one day; the snow still stinging in the howling rage — "I've seen some bad storms, son."

Plastic surgeons can do almost anything with the human nose — except keep it out of other people's business.

THE Homemaker

by Barbara Green,
District Home Economist
Camrose, Alberta

CREDIT IS, WHERE CREDIT'S DUE

How do stores and other credit-granting organizations decide whether or not you are a good credit risk?

On the surface it may seem that they have very little basis for trusting you with their money. Many credit cards are issued on the basis of written applications without the issuer ever setting eyes on you. The questions on the application form are often not too searching.

When a personal interview is required, as may be the case when you apply for a charge account at a department store, the meeting will probably seem short and superficial. The credit manager may not seem to probe too deeply into your personal or business life. He'll ask you where you live, work and bank; how long you have lived at your present address; whether you have any outstanding loans or other charge accounts. Period end of interview. It will hardly seem to have provided enough information for him to make an intelligent decision as to your ability to handle credit.

And of course it hasn't. Between the time you apply and the day your personalized shopping card is received in the mail the local Credit Bureau will have been asked to provide a credit rating on you. That rating will be the main factor in deciding whether or not to grant you credit facilities.

The Credit Bureau deals in facts, comfortable or otherwise. It is not there to decide whether or not you ought to be allowed credit, but to provide data on the basis of which a credit manager or prospective lender, will make his decision about granting you credit.

The Associated Credit Bureaus of Canada, through the information in their files, actually help the people who should receive credit to get it. At the same time, by providing information, they assist credit-granters to deny credit to people who have demonstrated they can't really handle it. By doing this they help keep a great many people out of trouble. This reduces the cost of credit for every credit-worthy customer.

The information in the Bureau files is gathered from stores and other companies who have had previous credit dealings with public record such as court documents that might bear on the applicant's ability to meet his financial responsibilities.

Only accredited members of the Associated Credit Bureaus of Canada have access to information. That means retailers, lenders, and other responsible credit-granting bodies who have a legitimate reason for requiring credit information. And they must contract to keep the information strictly confidential.

Credit rating is the focal point of a certain amount of public controversy. Nevertheless, it is a key part of the credit system, and work is constantly being done to ensure that the consumers' rights are protected.

RELIGIOUS SERVICES

SUNDAY, APRIL 7th

Church of the Nazarene
Lougheed, Alberta

Attend the Revival Services at the Church of the Nazarene, Lougheed, from April 1st to 5th commencing at 7:30 p.m. each evening. Enjoy inspirational singing, group specials and a message from God's word.
Bring a friend!
Good Friday service at 2 p.m.
Pastor Rev. Ronny Ron Tombren
[illegible]

St. Edmund's Mission Anglican Church
Rev. B.F. Osborne, Rector
Killam:
9:00 a.m. Morning Prayer
Bible Study classes each Friday at 7:45 p.m. "Life, Teaching and Work of Jesus Christ".
Sedgewick:
11:00 a.m. Holy Eucharist
Hardisty:
2:00 p.m. Evening Prayer
HOLY WEEK SERVICES:
Tues., April 9th - Joint Service at Sedgewick United Church. Speaker: Rev. B. F. Osborne. Coffee after the service in the church hall.
Wed., April 10th - Joint Service at Bethania Lutheran (Anglican Church building). Speaker: Rev. P. Olson. Coffee to follow in the Church Hall.
Maundy Thursday, April 11th: 7:30 p.m. Evening Communion at St. Johns, Sedgewick
Good Friday — God's Friday Sedgewick, 10:30 a.m. The Solemn Liturgy

Killam Baptist Church
Sunday School 10:00 a.m.
Morning Worship 11:00 a.m.
Evening service: 7:30 p.m.
Missionary Ruth Hoglund will be our guest
Good Friday Evening: Easter cantata 'He is the King of Glory'
Bible study and prayer service on Wednesday at 8:00 p.m.
Friday at 7:30, Young Peoples meeting
W.M.S. 8:00 p.m. last Thursday of the month
"Come and bring a friend"

Killam Pentecostal Tabernacle
Sunday School 10:00 a.m.
Morning Worship 11:00 a.m.
Evening Service 7:30 p.m.
Tues.: Prayer and Bible Study at 8:00 p.m.
Fri.: Young Peoples, 8:00 p.m.
Pastor Gus E. Rankel, 385-3587

Sedgewick Lutheran Parish
Bethania Lutheran
Sunday School 10:00 a.m.
Communion Service 7.30 p.m.
Trinity Lutheran
Communion Service 9.30 a.m.
[illegible]
Communion Service 11 a.m.
P. S. Olson, Pastor

United Church of Canada
Strome-Killam Pastoral Charge
Minister: H. Allan Richards
Strome 11:00 a.m.
Killam 7:30 p.m.
Church School: Thursdays, at 4:00 p.m.
Bible Study Classes 7.45 p.m., every Friday. "The Life, Teaching and Work of Jesus Christ"

SPARKS by Willis Forbes

When the boys whistle at your daughter instead of you, you're getting old, mother.

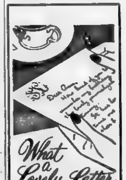

What a Lovely Letter

Personalized "Just for You" stationery and thank-you cards add that extra touch of warmth to your correspondence. Your name and address or initials are printed on white or coloured quality writing papers in beautiful *raised lettering*. The impression is dignified, and oh so charming; yet the cost is very low. Choose your personalized stationery, dinner napkins, cocktail napkins, coasters, matches and playing cards from the many available styles you'll see in the personalized "Just for You" sample book.
P.S. They make wonderful gifts for family [illegible]

Community Press
Telephone 384-3641
The Largest Circulation Newspaper In The County of Flagstaff

10th Annual CORONATION
BULL SALE and SHOW
CORONATION CURLING RINK
Thur. Apr. 11 1974
Show—10 a.m. Sale—1 p.m.
50 BULLS — POLLED and HORNED HEREFORDS and ANGUS
Sponsored by EAST CENTRAL ALBERTA AGRICULTURAL SOCIETY
Eugene Schwenk, Secretary, Box 543, telephone 578-3760

STAY AHEAD IN '74
ALBERTA ALL-RISK CROP INSURANCE

NOW AVAILABLE IN ALL AREAS OF ALBERTA

With high grain prices and improved marketing conditions, all you need for a successful year is a good crop. BUT a crop failure can change your profit to serious loss or disaster. Don't take a chance! Be protected! All-Risk Crop Insurance saves your investment.

FULL PROTECTION
... against all unavoidable causes of loss — drought, excess moisture, frost, snow, hail, insects, plant diseases, wind & wildlife.

AT 50% LESS THAN COST
... because one-half of the premium and all administration costs are paid by the provincial and federal governments.

COST REDUCING DISCOUNTS
... are allowed for cash, size and good experience, and coverage 'bonuses' for those with loss-free records. Crop Insurance premiums are deductible for income tax purposes.

LOW COST HAIL ENDORSEMENT
provides 'spot-loss' protection from hail at a premium of only 40% of the normal hail rate.

SEE YOUR AGENT BEFORE APRIL 30

DEADLINE FOR APPLICATIONS IS APRIL 30th

ALBERTA HAIL AND CROP INSURANCE CORPORATION
910 FIRST STREET S.W., CALGARY, ALBERTA T2R 0V2

JAMES REAL ESTATE & INSURANCE
[illegible] Residence 385-3616 KILLAM — ALTA.

MITE CHAMPS — Leading the Mite Hockey League for the area this past winter was the fast skating Daysland 10 & Under team coached by Jim McMurchie. The boys won the annual tournament held at Sedgewick, even though two of their members were unable to play. Pictured here (not in order) are Jim Weller, Steven Emann, Bob Stang, Rudy and Raymond Wieschorster, Greg Nyult, Leon Hill, James Koehlt, Lester Robinson, Murray Klutz, Neil Brown, Darcy Spiller, Randy Hanson, Wayne Heck and coach Jim McMurchie. — Staff Photo

Daysland News

DAYSLAND — Mr and Mrs Don Wagner of St Paul were overnight guests at the home of Mr and Mrs J. Dolanz.

Mrs Clegg had an unexpected guest the other day in the form of a robin in her apple tree. Spring must be here.

Mr. and Mrs A. Pryor are back after spending the last two and half months at Mesa, Arizona.

A very pleasant evening of music making was held the evening of March 21st in the Daysland United Church. In spite of the stormy weather many people came to hear performers from Daysland and the surrounding areas. Participants included singers and players of the piano, accordian, banjo and violin. It is hoped that this will become a regular event at which any performer who wishes might have an opportunity to entertain others.

* * * * * *

Daysland Auxiliary Meet

Twelve members were present at the monthly Hospital Auxiliary meeting held on March 28.

Two thank you cards were received, a letter from the cancer society, a letter from the Arthritis and Rheumatism Society, one from the Alberta Hospital Auxiliary Association, and one from Sister Constance in Quatamala.

The volunteer canvassers for the cancer drive in April volunteered their time.

Flowers will be put on the patient trays for Easter.

There will be fourteen candy stripers starting their training after Easter at the hospital.

ROY J. (BUCK) SHEETS — OHATON
FARM AUCTION

Location: S.W. 34-45-19-W4: 3 miles south, 1 mile west, ¾ mile south of Ohaton; or, 8 miles east on Highway 13, 3 miles south, 1 mile east, ¾ mile south of Camrose; or, 450 miles west of Kelvington, Sask.

TUESDAY, APRIL 9th
Time: 11:00 a.m. Terms: Cash Lunch Available

CATTLE — 8 Angus-Holstein Range Cows, due by sale time; 2 Black Yearling Heifers, open; 1 Red Yearling open; 2 Black Yearling Heifers with white face, open.

POSTS & LUMBER— 1500 Tamarack and Spruce fire-killed 6½ ft. Posts, unsharpened; 100 CCC 3 to 5 inch tops; 75 2 - 3 inch Treated Posts; 1000 ft 2x6x8 inch Rough Spruce, Half cord 2nd cut Slabs, Few sheets Plywood.

GRANARY & FEEDERS — Beltan Steel Granary, 1250 bus cap., 2 years old, 10 ton Self Feeder new last fall; Two Feed Bunks, New Cattle Shute, 5 Jamesway Hog Self feeders, 2-hole; Ritchie Hog and Cattle combination Waterer, needs small repairs, 100-gal. Tank with automatic waterer.

TRUCKS — 1951 Mercury 3 ton Truck with box and hoist, 2-speed axel, good rubber. Real good old truck. 1967 Ford ½ ton Truck, new rubber on back, real good shape; Stock racks for 66 Chev ½ ton.

— FARM MACHINERY —
1962 Cockshutt 570 Tractor, LPTO with Robin Frontend Loader, with wide bucket, manure forks, 15 bale stook loader; Cockshutt 428 Combine with Melroe pick-up, Hesston straw chopper and spreader, field ready; Minneapolis G4 pull-type Combine; Minneapolis G4 for repairs; Graham Holm 12 ft. Cultivator with new Beaver tails; IHC 20-run DD Drill with Kirschman fertilizer attachment; Kilsberry 14 ft S.P. Swather, late model, Minneapolis pull-type Swather, 12 ft with hydraulics, good canvas, 12 secs Allied Diamond Harrows new, with 36 ft Co-op roll drawbar, 4 secs Melroe Tine Harrows, 6 ft; IHC 12 ft. 3-row Cultivator; Robin 27 ft. Grain Auger, motor overhauled last fall; IHC 7 ft. Semi-mount Mower; 300 gal Fuel Tank with stand, 2 compartment; Comfort King Heat Houser with complete cab to fit any tractor.

HOUNDS — 4 good Coyote Hounds, upset price $100.00 per dog; 1 Fox Hound, upset price $75.00.

— HOUSEHOLD & MISCELLANEOUS —
Chrome Dinette Suite with 4 chairs; Chesterfield and chair, 3-piece Bedroom suite with box spring and mattress; Single bed with box spring and mattress, Coronado 23 inch Color TV, 4 years old, in good shape; Sunbeam floor polisher, 2 brush; Vacuum cleaner; hamock; buffet; quantity 1 and 2 quart sealers; jars; electric fumigator for hog barn; Weed sprayer; ¼ h.p. electric motor; battery charger, oil and grease; grease gun; electric cord; heat lamps; tools; roll new wire; Mustang bike, 3-speed; garden hoses, old fridge, works; old wagon and box; gas heater; 100-lb propane bottle; two hand saws; hot water circulating heater with fan and motor; stoneboat; Macleods feed grinder; And many other unlisted items.

COLLECTABLE ITEMS — Aladdin Lamp with shade; Coal Oil Lamps and Lanterns; 1 and 2 gallon Crocks; old jug; hand-operated Duplicating Machine with copy counter; German .22 single shot Rifle with lift-up breech; Set Celluloid Double Spreaders.

Auctioneer's Note: Everything goes as Buck has sold his farm and is moving to Saskatchewan. All machinery has been purchased in the last 3 years and is in good shape. Plan to be on time.

Zowtuk, Sheets, Hutchinson Auction Service

M.N. Zowtuk	Russ Sheets	Dave Hutchinson
Lic. No. 010280,	Lic. No. 010094	Lic. No. 010147
Phone 688-2143	Phone 672-6461	Phone 863-2161
HOLDEN	CAMROSE	NEW NORWAY

● Auction Sales A Specialty — Honesty Our Policy ●

A look at Alberta's agriculture in 1973

AGRI-INSIGHT
by Alberta Wheat Pool

As a primary industry in Alberta, agriculture contributes in a major way to the economy of the province. The industry is not only important in the primary sense but it requires the services of many secondary industries. Agricultural production in Alberta has continued to expand over the years and 1973 was no exception. Compared to 1972 the production of many crops increased in 1973 beef and hog numbers rose and honey production expanded.

Despite difficult cropping weather in 1973 a large grain harvest was evident in the province. Wheat production rose from 118 million bushels in 1972 to 134 million bushels. Oats grown for grain increased by 14 per cent to 111 million bushels. The production of flaxseed and rye also increased in 1973 to 2.9 million bushels and 8.8 millon respectively. Alberta's barley and rapeseed harvests were smaller, the barley crop was down 12 per cent to 202 million bushels and rapeseed decreased 10 per cent to 21.5 million.

Production of other crops in Alberta was more variable. Mixed grain production was lower in 1973 at 18.8 million bushels. Pea and mustard seed crops expanded, yielding 600,000 bushels and 50 million pounds respectively. The tame hay harvest in 1973 totaled 6.4 million tons, up from one year earlier. The sunflower seed harvest declined by 50% to 1.4 million pounds. Potato production increased 4.5 million hundredweight while sugar beets declined by 12% [illegible]

In mid-1973, Alberta's cattle population showed a 6 per cent rise over the previous year and was 20 per cent above the five year average for 1967-71. The province's bull herd totalled 79 thousand in 1973, beef cows numbered 1,475,000 and beef heifers amounted to 510,000 animals. Alberta's milk cow herd stood at 180,000 animals. Steers totalled 535,000 and 1,330,000 calves were on farms at mid-year. Compared to 1972, beef cows and calves each showed a 9 per cent increase while the steer population was unchanged. Milk cow numbers declined by 5 per cent during the one year period. The provincial cattle herd totalled 4,133,000 animals in 1973.

Hog production expanded in 1973 to 1.5 million animals in total, a gain of 2 per cent from 1972. In comparison to the 1967-71 average hog population, numbers were 10 per cent greater in 1973. At mid-year, 1.1 million hogs were under six months of age while 413,000 were older than six months.

Six per cent fewer poultry were on Alberta farms in 1973 than during the previous year. Pullets less than five months old, totalled 1.6 million, hens and pullets, over five months of age, numbered 2.4 million. Egg production declined similar to poultry numbers. In 1973, Alberta's 2.4 million laying hens produced 3.3 million dozen eggs.

Sheep on farms remained virtually unchanged compared to 1972. The provincial sheep population in 1973 was 255,000, only 2 percent less than the previous year. The number of animals under one year of age was 126,000 and the number older than one year was 129,000.

Vegetable production requires intensive use of land, labour, and management. In 1973 production of four of Alberta's six major vegetable crops declined with only the acreage in onions and turnips unchanged from 1972. Carrots were produced on 500 acres, fresh corn on 480 acres, onions on 300 acres, turnips on 250 acres, cabbage on 240 acres and cucumbers on 120 acres.

Alberta's honey production increased to 21.6 million pounds in 1973 and accounted for 30 per cent of the toal Canadian crop. Compared to 1972 production, honey output expanded by 7 per cent.

An essential aspect of Alberta's agricultural industry is diversification. In order that agriculture remain strong and balanced in the future an expansive attitude towards many agricultural commodities will be necessary.

4-H CLUB

Heisler North Dairy Club Meet

On Sunday, March 24, the Heisler North 4-H Dairy Club held their public speaking in the gymnasium of the Heisler School. The judges were Mr. Ronald Williams, Mr. Dennis Boutin and Miss Gertrude Nelson. The timekeeper was Mr. John Fed[illegible]

In the Junior category, Kelly Zimmer took first speaking on Leisure. Shelly Erickson took second and she spoke on the R.C.M.P. Centennial.

In the senior category, Sandra Weller took first and her topic was "Manners". Caroline Smith took second, her topic being on "Television Commercials" and Bruce Zimmer took third with a topic of "How To Make A Speech".

The District Speak-off will be held in the Heisler Hall on Sunday, March 31.

Reporter — Helen Weller

★

Killam 4H Light Horse Club

On March 12 the Killam 4-H Light Horse Club held their monthly meeting at the home of Murray Hampshire. The meeting opened at 8:00 p.m. Ten members answered to the roll call by naming the size of their horse.

We then discussed 4-H crests and decided to look into it more at the next meeting.

Members each decided to give [illegible] meeting which is our club's tour day. Murray Hampshire and Kevin Sorenson volunteered to take care of transportation. Francis Wilson made a motion each member bring their own lunch. Lee Wilson seconded the motion. It was carried.

We discussed community projects. It was decided each member would do their community project individually.

Francis Wilson adjourned the meeting at 10:00. A lunch was served.

Reporter — Kevin Sorenson

★

Sedgewick 4-H Hobby Club Meet

On March 26th at 7:30 the Sedgewick 4-H Hobby Club held their meeting at the Sedgewick Central School.

The meeting was opened by Karen Djos with the singing of O Canada and reciting of the 4-H pledge. Roll call was taken by Pam Leirdahl and the members answered saying whether they would like to go to the Edmonton Rodeo or the Camrose Fair that will be held in the summer. There were eight members present. There was a discussion on the Craft sale that is to be held April 10 from 2:00 to 8:00. The club has decided to send $5.00 to the Easter Seal Fund.

Since this was a short business meeting a lot of time was spent on crafts for the sale.

Reporters — Cathy Thompson and Tammy Schaupmeyer

WATER WELL DRILLING
And Sand Screens
Contact:
MOUNTAIN HILL DRILLING
Bashaw, Alta.
Ph. 372-3809 Box 114

QUALITY NEW and USED UNITS IN STOCK

1973 CHRYSLER 4 DOOR HARDTOP
with Air conditioning, automatic F control heater in good shape, with 12,000 miles. Front seat covers in beaver pile. ONLY $4700.00
1973 DART 4 DOOR SEDAN
Slant 6 motor, automatic, 10,000 miles
1971 MONACO CHARGER
D300 1 TON TRUCK

DAYSLAND MOTORS
TELEPHONE 374 — 3810 DAYSLAND

USE WANT ADS. TO BUY AND SELL

Daysland Auction Mart
SALES EVERY FRIDAY
Owned and Operated by Russ Sheets and Dave Hutchinson

Listing for FRIDAY, APRIL 5th —
Quantity of New Furniture; Used Spruce Lumber; Wheat Straw and Oat Straw Bales.
Usual good run of Weaner and Feeder Pigs, Sows & Boars.
14 Hereford Range Cows, bred Charolais, with calves.
6 Cows with calves at foot.
8 Yearling Steers and Heifers; 10 baby Calves.

NO SALE GOOD FRIDAY, APRIL 12th

FRIDAY, APRIL 19th — In conjunction with Regular Sale, a MACHINERY SALE will be held. Open for consignments. Also, 3 polled Hereford Bulls, coming yearling.

If you have anything to discuss or sell, contact:

Mike Zowtuk	688-2143	Holden
Russ Sheets	672-6461	Camrose
Dave Hutchinson	863-2161	New Norway
Herb Robinson	374-3757	Daysland
Bill Hrudko	672-3510	Camrose

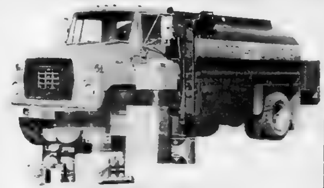

YES... EVERYTHING IS IN GOOD SUPPLY AT YOUR UFA PETROLEUM AGENCY

C. J. LEWIS - KILLAM
RAY HORRICKS - LOUGHEED
KILLAM-STROME CO-OP, STROME

Patronage Dividends: Yes! Because UFA is a true co-operative, every gallon of petroleum you buy through your UFA agent will still earn you a substantial patronage dividend.

Prompt, Interested Service: Yes! With maximum food production the objective, your UFA petroleum agent recognizes the importance of assuring you of good service and prompt deliveries as well as top quality product. This year, you can count on his help - even more than ever.

Farm Petroleum Yes! There is adequate petroleum product supply in Western Canada. You will be able to buy ALL the farm petroleum you need to keep your production machinery and equipment working for you - and for Canada's domestic and overseas food trade.

ORDER UFA PETROLEUM FOR SPRING DELIVERY NOW

UFA UNITED FARMERS

Opening Soon

DRIVE-IN & RESTAURANT

(Killam)

Male or Female Help Required.
Should be available for Training.
Enquiries Welcome.

Phone Jerry Tripp, 385-3583, Killam, or Bob Rottan, Bus. 753-2787, Res. 753-2000, Provost

USE 'THE PRESS' WANT ADS— to buy, sell, hire, or find.

Killam News Items

KILLAM—Mr. and Mrs. Lorry Badry of Wildwood were visitors with parents Mr. and Mrs. Bill Larson.

Nice to see Mrs. Beth Schmidt of Donalda visiting in town.

Mr. and Mrs. Joe Keindorfer and Mr. and Mrs. Jay Prichard attended the Rodeo in Edmonton last Wednesday.

Miss Janice McMahon of Edmonton spent the weekend with parents Mr. and Mrs. Bernard McMahon.

Congratulations to Mr. and Mrs. Keith Campbell who are the proud parents of a baby boy born March 27th, weight is 5 lbs. 3 oz., his name will be Trevor Dale.

Mr. and Mrs. Len Larson of Hinton spent the weekend with Mr. and Mrs. Bruce Gair and family.

On Sunday, March 31 24 Camrose Bowling League members returned a visit to Killam Bowling League. A nice afternoon was spent with Ladies high prize going to Pam Ladell, and Men's high prize to Lee Johns. Ladies low went to Mildred Jacobs and Men's low to Paul Spilker.

Mr. and Mrs. Bob Pederson and family of Vermilion spent the weekend with parents Mr. and Mrs. Oscar Pederson and Mr. and Mrs. Irvin Eshpeter.

Mr. and Mrs. Adolph Schaffler and family have left for Calgary to make their new home after 28 years in Killam. Good luck Rose and Adolph.

Mr. and Mrs. Bill Morgan, Mrs. Oscar Pederson and Mr. Roger Pederson spent a few days in Calgary last week visiting Mr. and Mrs. Marvin Erickson, Mr. and Mrs. Gordon Keindorfer, Mr. Nick Shepet and Miss Kay Almquist in hospital. There was no snow in Calgary and it was 57 above. Nice to see bare fields again.

Deepest sympathy of the community goes out to Mrs. Chris Erickson, Mr. Eddy Erickson, Mr. and Mrs. Joe Scott and family, Mr. and Mrs. Clarence Erickson and family, Mr. and Mrs. John Poroski, Mr. Doug Erickson and Mr. and Mrs. Norman son, Mr. Don Erickson, Mr. and Mrs. Dale Erickson, Mr. and Mrs. Norman Maxwell, Mrs. Roy Erickson and family in the sudden loss of Chris Erickson on March 28th in the F.B.A. Funeral services were held April 1st in the United Church.

We send happy birthday greetings to Grandpa Voss, who celebrated his 91 birthday on March 31st. M. Gibb had a birthday in March too.

Miss Brenda Dammann of the Killam Auxiliary Staff is a patient in the Galahad Hospital.

The Senior Citizen "Swingers" helped entertain in a short program at the Farewell party Saturday evening for Rose and Adolph Schaffler. What the public wants to know is "What happened to "The Group"?"

Mrs. Gertrude Pettem spent Monday in Strome with Mrs. Jane Rawe. Belated Birthday Greetings Jane.

Spring must be just around the corner. See Jack George has arrived from Hawaii. Anyone that will leave a climate like that for what he came back to "It must be Spring" - Nice to see you back anyway Jack.

Mr. and Mrs. John Brunner of Lougheed spent Thursday afternoon with Dora Klinger and Nick Schweitzer.

Mr. and Mrs. George Saruga and family of Willingdon were visitors with their mother Mrs. Mary Roch on Sunday.

On Saturday, Mary Roch was a supper guest at the Davidson home in Sedgewick and took in the bingo.

On Monday, Mr. and Mrs. D. Davidson, Mrs. Emma Schulz and Mary Roch were supper guests at the Otto Blumhagen home at Galahad and took in the ham bingo. David was the lucky winner of a ham, and a turkey for Madeline. Good going folks!

The annual Father and Son banquet for Cubs, Scouts and Venturers was an event of Monday evening, April 1st in the hall of the Catholic Church.

Congratulations to the door-prize winners at the Co-op Annual meeting held last Monday: Mrs. Jane Bereza, Mr. Ed Busse, Mr. Lamar Graff, Mrs. Blanche McGowan, Mr. Lionel Hardy and Mrs. Martin Kroetch of Strome.

Bowling News

Last week's bowlers with five strikes were Angie George, Roy Reinke, 5 spares Ken Matheson and Dan Graff. These were drawn for with Ken Matheson coming out the winner of a prize from MacLennan Motors.

A number of bowlers visited Sedgewick bowlers on Saturday night with everyone reporting a good time.

Bowling News for the week ending March 22nd were:
Ladies high single: Mary Bosch (247), high triple, Angie George (612). Average (211) Kay McMahon.
Men's high single, Wilf Forster (303) high triple: Bernard McMahon (661), High average (211) Bill Morgan.

Camrose Sr. bowlers visit

The Killam Senior Citizens Club meeting was held in the afternoon of March 12 at 2 p.m. with 38 members in attendance. K. Enghoj called on the Secretary to read the minutes of the February meeting, also the minutes of the directors of the New Horizon Program meeting.

Treasurer Jim Rancier gave the financial statement and was authorized to pay car mileage for trips made to various places.

It was reported 14 Senior Citizens from Camrose Bowling Club came on Friday, Feb. 1st to compete with Killam Senior Citizens. This was followed by the presentation of prizes and lunch in our lounge.

The four bowling lanes are busy every Thursday at 2:00 p.m. with Senior Citizens participating. All reports show this is being enjoyed and that it will [illegible].

The Whist card party was held March 26th with visitors from Galahad and Sedgewick.

Visits to the sick reported were 76, with three members presently in hospital. Get-well cards were sent, and Happy Birthday was sung for six members.

A musical program was thoroughly enjoyed when Donna Busse and Sonja James entertained with singing, accompanied by guitars, accordian and drums. This was greatly appreciated, especially as they had travelled with their instruments from Forestburg. Thank you again, girls. Coffee and doughnuts were served.

The April meeting will be held on the afternoon of April 9th, at 2:00 p.m. at which time we hope to have slides following the meeting.

Teams: Flintstones, high single and triple 1180 and 3383.

Wilf Forster had 5 strikes and Bob Lyon and Vern Anderson 5 spares. Vern Anderson came out the lucky winner on the draw with a prize from Charlie Lewis U.F.A. Oil.

Bowling News for last Week Until Roll-Offs Began were:
Ladies high single Angie George (305), and high triple ([illegible]), high average Kay McMahon (211).
Mens high single Roy Reinke, (315), high triple Harry Konsowan ([illegible]), high average Bill Morgan (211).
Teams: Beatles, high single and triple 1165 and 3375.

The Nothings came out on top of the A League and are Vern and Emily Keindorfer, Carl and Irene Knutz and Marty Moser. The S.O.L.'s came out on top of the B League division and are Allan and Marlene Freadrich, Albert and Mur..: Ziesel and Pat Lang.

McGowan's Welding

Oilfield — Rig — Industrial
Portable & General Welding
● Welding Supplies
● Blacksmithing
● Ornamental Iron
PHONES: Bus. 385-3000
Res. 385-2216
Killam, Alberta

KILLAM SHEET METAL Ltd.

Plumbing — Heating — Air Conditioning
Lennox Furnaces and Air Conditioning
Meyers Pressure & Septic Tank Pumps
Water Softners & Water Iron Filters
Eavestroughing Installed
Lloydminster Septic Tanks
Propane and Natural Gas Installations

CALL US FOR A FREE ESTIMATE
BUSINESS PHONE 385-3877
AFTER HOURS EMERGENCY SERVICE:
Heating - Phone Gilbert, 385-3694 or Roger at 385-3533
Plumbing — Phone Jay at 385-3542

DELUXE SMORGASBORD

EVERY SUNDAY
FROM 4:30 P.M. to 7:30 P.M.

featuring
Chinese and Western Foods

ADULTS: $2.95 CHILDREN: $1.50

EDDIE'S CAFE

PHONE 385-3950 KILLAM

PLAY BINGO
Every Wednesday
at Killam Elks Hall
8:00 p.m.
Proceeds for Community Hall

Late winter buys

Electric Welders
Air Compressors
Space Heaters
All Farm and Garden Tools
Hand Tools of all Kinds

JOHN DEERE BICYCLES
See them now while prices are right

● TWO NO. 6600 COMBINES ON HAND

FLAGSTAFF IMPLEMENTS Ltd.
Your John Deere Dealer
PHONE 385-3839 or 385-3592 KILLAM

Killam-Strome CO-OP Association

Store (All Departments) Ph. 385-3791 or 385-3792 Strome Store, Phone: 376-3506

HAMS EASY MAPLE ¾ SKINNED READY TO EAT		lb. 79c
PICNICS READY TO EAT HOCKLESS		lb. 69c
TURKEYS GRADE "A" 20 to 22 POUNDS		lb. 79c
Cut from Canada A 1 or 2 Steer beef CHUCK STEAK	lb.	89c
Boneless BEEF STEW		$1.19
Cross Rib BEEF ROAST	lb.	$1.29
Boneless Butt PORK ROAST	lb.	89c
Lite Alberta Pork FRESH PORK SPARERIBS	lb.	89c
Lazy Maple or Swift Premium SLICED SIDE BACON	lb.	$1.07
Sugar Plum R.T.E. COV. ½ DINNER HAMS	lb.	$1.59
No. 1 BACK BACON	lb.	$1.39

● GROCERY ●

INSTANT COFFEE, Nescafe	10 oz.	$1.99
COCOA, Neilson's	lb.	99c
SAUCES, Cross & Blackwell	3 for	$1.00
TOWELS, Kleenex	2 pack	79c
BANANAS	8 lbs.	$1.00
ORANGES	7 lbs.	99c

● LUMBER DEPT. ●
MANY BUILDING MATERIALS ARE IN SHORT SUPPLY AND POOR DELIVERY
Come in and discuss your summer requirements as soon as possible.

● DRY GOODS ●

SHOES to CLEAR, Ladies, Men		25% OFF
COVERALLS, Men's Green	pr.	$11.95
PHENTEX YARN "Sky"	3.2 oz. ball	99c
BATHING SUITS, Girls		$3.95 & 4.95

● HARDWARE ●
In stock now— We have available, Viscount Chest Freezers in 8 and 12 cubic ft., also a 10 cubic ft. upright Freezer.
These Freezers carry a 5-YEAR Guarantee on compressor unit and a Food Spoilage Warranty.

For your Early Booking Chick requirements
We have Bulbs, Brooder Lamps, Leg Bands and many other accessories available.
FOR YOUR SPRING REQUIREMENTS, PLEASE COME IN AND CHECK YOUR KILLAM and STROME HARDWARE DEPARTMENTS

ANNUAL MEETING
DOOR PRIZE WINNERS

MRS. JANE BEREZA, Killam	$10.00
MR. ED BUSSE, Killam	$10.00
MR. LAMAR GRAFF, Killam	$10.00
MRS. BLANCHE McGOWAN, Killam	$10.00
MRS. MARTIN KROETCH, Strome	$10.00
MR. LIONEL HARDY, Killam	$10.00

S-H-O-P .... YOUR KILLAM-STROME CO-OP

Borth Drug Mart
PRESCRIPTION SERVICE
KILLAM — CAMROSE

A Word About Pricing

"You may have found the same items in our store marked with two different prices. This is explained by our firm policy of leaving present stocks at the old retail until completely sold out. If a price increase occurs, the new stock will, (unless it is on sale or discounted) carry a different retail than the present stock which was purchased by us at a lower price."
R. E. BORTH IRENE BLACK

Just SOME of a Multitude of everyday low prices throughout our store.
Check for the BRIGHT RED DISCO TAGS
THESE PRICES AVAILABLE EVERY DAY

NOXZEMA SKIN CREAM Two 4 ounce jars	$1.59
DRISTAN TABLETS 24's	99c
CEPACOL LOZENGES 24's	84c
SCHICK S/S BLADES 10's	$1.29
SUPER CUBES 3's	$1.79
MAGI CUBES 3's	$1.99
US DEODORANT 6 ounce	99c
SINUTABS, 30's	$1.09
TRI-VI-SOL, 50 cc	$2.99
ONE-A-DAY PLUS IRON 100's	3.09
NEOCITRAN, 20's	$2.79
A-535 RUB, 2 oz.	$1.33
PLAYTEX DISPOSABLE BOTTLES, 100's	$1.99
BABY POWDER by Johnson 14 ounce	99c
BROMO SELTZER Economy Size	$1.49
FOAMING BATH OIL by Faberge, 24 oz.	99c
HERBAL ESSENCE Shampoo, 12 oz.	$1.29

Budget S-T-R-E-T-C-H-E-R Coupons will be back next week!

Serving Town and Country

PARTY LINE

● SMORGASBORD
Hardisty O.O.R.P. Smorgasbord on Sunday, April 7th in the Hardisty Elks Hall, 5:30 to 7:30 p.m.

● KITCHEN PLANNING
Calgary Power Home Economist Mrs. Barbara Kuchmak is coming April 10th to the U.C. basement at 8:00 p.m. Topic is "Kitchen Planning and Remodeling". Slides will be shown. Sponsored by Young Wives.

● FURTHER EDUCATION
Graduate Nurses, inactive for 5 or more years, interested in a local Refresher Course leading to re-registration, please contact the Chairman of Further Education, Vermilion College, Vermilion, Alberta. Ph. 853-3366.

● VARIETY NIGHT
A Variety Night in Strome Memorial Hall, Sunday, April 7 at 8 p.m. Proceeds to Strome Recreation, sponsored by the Willing Workers.

● EASTER TEA
Hardisty U.C.W. Easter Tea and Bake Sale, Sat., April 6th, 2:30 to 5 p.m. in church hall.

AGT

SEDGEWICK MIGHTY MITES — Although they didn't win their tournament, they were runners-up to the powerful Viking team when the 8 & Unders hosted a tournament at Sedgewick to culminate the hockey season.

Pictured (front row, l to r) are Danny Frederick, Perry Sparrow, Colin Tanton, Darren Metz, Doug Carruth, Darren Lewis, Greg Bauer, Michael Frederick. At back Mr. Olaf Eidey, Danny Eidey, Ronnie Carruth, Curtis Hogg, Lawrence Rawcliffe, Brent Schuurmans, Darryl Thompson, Leonard Rawcliffe and Mr. Tom Sparrow.

OBITUARY

Myrtle Josephine Bebee

Mrs. Myrtle Josephine (Youmans) Bebee of Edmonton, formerly of Hardisty, passed away on March 16, 1974.

Mrs. Bebee was born in Denbeigh, Ontario and came to Alberta in 1919 to Coronation then came to Hardisty in 1933.

Mrs. Bebee was predeceased by her husband Guy on March 23, 1972.

She is survived by one son, Joseph of Hardisty; five daughters: Mrs. Bert (Rita) Hill of Viking, Mrs. Fred (Audrey) Lang of Consort, Mrs. John (Dorene) Sauchyn of Edmonton, Mrs. Arne (Helene) Bunk of Hardisty, and Mrs. William (Gwen) Paranchych of Edmonton, 18 grandchildren and 4 great-grandchildren, 2 brothers and 3 sisters in Ontario.

Funeral services were held in Foster McGarvey Funeral Chapel March 19, 1974 with Rev. N. Jackson of Hardisty officiating. Interment took place in the Evergreen Memorial Gardens.

Pallbearers were the five son-in-laws and one grandson, Edward Hill, of Hardisty.

In memory of Mrs. Bebee, many memorial donations were made to the Diabetic Association, Heart Fund and United Church Fund of Hardisty.

OBITUARY

Mrs. Elizabeth Leake

An old-timer of the Battle Bend - Fairfield district, Mrs. Elizabeth Leake of Sylvan Lake passed away on March 28th. Mrs. Leake, affectionately known to many as "Granny" would have been 93 years of age on April 4th.

The Leake family homesteaded in the Battle Bend area and lived there until 1944, moving to Sylvan Lake. Mr. Leake passed away a few years later.

She is survived by three sons Herb of Drayton Valley, Bill and Clarence of Nasko, B.C., 16 grandchildren and 34 great grandchildren. She was predeceased by two daughters and one son.

Funeral services were held at Sylvan Lake on Saturday, Mar. 30th with burial beside her husband in Red Deer Cemetery.

Hughenden 4H Horse Club Meet

The Hughenden 4-H Horse Club held its Public Speaking competitions in the Hughenden School on March 25. The chairwoman for the evening was Marie Manning. Judges were Helena Lawson from Czar, Jean Benfield from Amisk and Gladys Siebrasse from Hardisty. An excellent job was done by all with the results as follows:
Pee Wees — Eugene Axley "The Appaloosa Horse" and Lynn Manning, "Our Trip".
Juniors — 1st Loretta Manning, "Music", 2nd Laura Manning, "Prejudice Against Indians".
Seniors — Liz Salamon, 1st, "Give Life A Chance", 2nd, Nadine Thompson, "The Future", 3rd, Marilyn Manning, "Leisure Time".

The top one in the Juniors and top two in the Seniors will go on to the district competitions in Cadogan on March 31.

Reporter — Liz Salamon

Strome District News

STROME The Senior Citizens met in the Memorial Hall on Thursday, March 28th with an attendance of nineteen members. "500" was played followed by a delicious lunch served by the hostesses, Mesdames Ziesel, Heisler, Allers, and Hahn. A good time was had by all. There will be no meeting on April 11th. The meeting scheduled for April 25th will commence at 6:00 p.m. with a pot-luck supper. All come.

Mr. and Mrs. Barry Leter of Porcupine Plain, Sask. were Sunday afternoon visitors at the home of Mr. and Mrs. Harvey Hamm.

An afternoon birthday party was held honouring Mrs. Mary Smith-Gander with eight ladies present. They played bingo and lunch was served.

Basil Smith-Gander of Brooks was home for the weekend.

Mr. and Mrs. Stan Anderson of Halkirk were Sunday visitors with the Stan Wheller family.

Mrs. Albert Sprague and family of Calgary and Bob Sprague of Calgary were weekend visitors at the home of Clint Sprague.

Mr. and Mrs. Bill Auburn, Mr. and Mrs. Ray Blaeser, Mr. and Mrs. Gordon Robbins, Dennis McDougal and Bob Butler motored to Edmonton Friday night for the Ann Murray show.

The Pat Miller rink won first in the fourth event in the Camrose bonspiel. The Mel Froehler rink won fourth in the First event.

Mr. and Mrs. McHugh from Black Diamond were visitors at the Leo Miller home this weekend.

Mrs. Theresa Scheelar spent the weekend with relatives in Camrose.

Lorne Kroetch and Mrs. Kroetch of Edmonton visited with relatives in Strome.

Mrs. Katie Tarnowski was visiting at the home of Mr. and Mrs. Michael Niehaus.

Ron Borgel is home from Eugene, Oregon, where he finished his university course this year.

Best wishes to Gilbert Niehaus who is in Daysland hospital with a back injury.

Best wishes to Ann Hill who has been in an Edmonton hospital for some while.

Also to Mr. Alex Lorenz who has been hospitalized for some time with back problems. We all hope he is feeling better.

Miss Karen Loesch won the highest score for the Girls section at a bowling tournament in Camrose, held for the students of the Burgess School and their parents. Congratulations Karen.

The Daysland Bantam "C" hockey team won the zone playoffs and advance to the provincial playoffs in Fort Saskatchewan on Easter weekend. Two Strome boys, David Loesch and Wayne Wisener play on this team. Congratulations boys and good luck in Ft. Saskatchewan.

Mr. and Mrs. Dennis Sherbanuk (nee Elaine Staszko) of Camrose are proud parents of a new daughter Tasha Nicole, born on March 21st.

A stag party was held in the Strome Elks hall Saturday evening for Mr. Orvil Stiel who is a groom-to-be. Friends and relatives granted him well wishes for the future.

We are pleased to announce that Miss Peggy Hauck has been declared the winner of a honeymoon trip to Hawaii, in a draw made at a 'Bridal Affair' held in Camrose last Saturday, March 23rd. Two other draws made were for a trip to the World's Fair in Spokane and for a bridal bouquet. Avis Steiger and her four daughters attended the evening performance and report having enjoyed the fashion show and displays contributed by various business places in that city. Congratulations go out to Peggy and her fiance on winning this wonderful holiday trip.

Best Wishes for a speedy recovery to Mr. Jim O'Toole who underwent surgery last Thursday.

Mrs. Norman Zimmel hosted a birthday party for her father Mr. Reinard Voss on the occasion of his 91st birthday. All of Mr. Voss's family attended, as well as all of Mr. and Mrs. Norman Zimmel's family. A good time was enjoyed by all.

Doug Munro and Don Hayes acted as adjudicators at the 4H Speak-Offs held in Heisler on Sunday, March 31st.

Friday, Susan Munro celebrated her 1st birthday, having some of her friends in for birthday cake. Saturday, Susan's grandparents, Mr. and Mrs. Ambler of Gwynne and Mr. and Mrs. Harry Munro of Killam came to visit her and celebrate the big occasion. Marilyn's sister Gail Ambler of Calgary and Susan's cousin Shaunna Launsbury of Calgary were also visiting at the Munro home.

Mr. and Mrs. Albert Ziesel and Mr. and Mrs. Doug Munro attended the Indoor Rodeo in Edmonton Thursday evening.

Mr. and Mrs. Dave Lorenson motored to Edmonton Saturday to visit friends. On Sunday, they went to Lindbergh to visit Mr. and Mrs. Milton Lorenson and family.

Stettler Bull Sale

75 HEAD OF HEREFORD and ABERDEEN ANGUS

SALE THURSDAY, April 18th
12 noon

Show & Judging April 17th
AT 7:00 P.M.

Catalogues: E. K. Gibson, Ph. 742-3262 or 742-2762

• SPEED QUEEN •
Truckload Sale of
Washers & Dryers

3 CYCLE, 2 SPEED WASHING MACHINE
Famous Steel Tub, 10 year warranty on transmission. Lifetime warranty on tub. Two-year warranty on parts and labour.

3 Temperature CLOTHES DRYER
5 year warranty on Vermacote Drum
1 year free parts and labour

● BUY NOW AT THE OLD PRICES !
Colors: Harvest Gold and White

KILLAM ELECTRIC LTD.
Phone 385-3550 Killam, Alta.

Try the GM SPRING FRESH--UP SPECIAL

HAVE YOUR CAR TUNED — UP ! ! FOR THE COMING DRIVING SEASON
YOU WILL NOTICE BETTER MILEAGE AND HAVE A SMOOTHER RUNNING CAR OR TRUCK

1974 New Car Stock
1974 Buick Estate Wagon & Buick LaSabre
1974 Buick Century Regal, a nice car
Pontiac Parisienne, 4-door and 2-door coupe
Pontiac Ventura G.T.O., for the sport
1974 GMC Vandura Delivery Van, V-8, auto.

Used Cars

1971 MERCURY MARQUIS	1971 PLYMOUTH DUSTER
1970 Plymouth ROADRUNNER	1969 Dodge MONACO
1969 Olds CUTLASS 442	1967 Mercury MONTCALM
1973 GMC ½-TON, V-8 auto	1971 GMC ¾-TON, V-8 4 spd.
TWO — GMC 1972 SUBURBANS, V-8's automatic trans.	
1970 GMC ½-TON	1970 FORD ½-TON, V-8, auto
1968 CHEV ½-TON	1967 GMC ½-TON, 4 speed
1966 MERCURY ½-TON	

MacLENNAN MOTORS Ltd.
Pontiac — Buick — G.M.C.
Box 88, KILLAM Phone 385-3565

GRADUATE NURSES
Inactive for 5 or more years

Would you be interested in a Refresher Course, leading to re-registration, which could be held in your community or nearby center?

Please contact:
CHAIRMAN,
FURTHER EDUCATION,
Vermilion College,
Vermilion, T0B 4M0
Phone 853-3366, extension 54 or 39

Alberta
ADVANCED EDUCATION
VERMILION COLLEGE

Real Buys
in Reconditioned Farm Machinery

• COMBINES •
1 — 7600 WHITE 2 — 542 WHITES
3 — 128 WHITES 1 — 42 VERSATILE
1 — 20 ft. MORRIS ROD WEEDER
2 — 8 - 16 ft. KIRSCHMAN HOE DRILLS, 1 year old
3 — 7 - 21 ft. IHC model 100 DD PRESS DRILLS with transports
● We still have some new Melroe Kirschman Drills in stock
1 — 60D LAND SCRAPER 1 — ROTARY ROCK PICKER
1 — 54 ft. S.P. SPRAY COUPE NEW HARROWS on hand
1 — 14 ft. CASE S.P. SWATHER 1 — 32 ft. SPRAYER

• TRACTORS •
1 — 1855 Cockshutt with Cab, A/C Radio
1 — G1000 MM Diesel, cab, motor overhauled
1 — G1000 L.P.G., cab, duals
1 — 88 M.F. Diesel c/w Leon frontend loader
1 — 570 Cockshutt Diesel
1 — 50 Cockshutt Gas Robin Loader

• CULTIVATORS •
1 — 23 ft. ROLLOFLEX 1 — 25 ft. GRAHAM
1 — 14 ft. GRAHAM 1 — 16 ft. GLENCO
1 — 16 ft. MODEL 100 J. D.
1 — 1973 100 CHAPPARAL, only 800 miles. In very good shape

Poysers FARM EQUIP.
PHONE 384-3872 SEDGEWICK

Don't put all your eggs in one basket!

Putting All Your Eggs In One Basket or Putting All Your Farm Into One Crop can be hazardous.

Western Canadian Seed Processors has been contracting crops with Alberta farmers for fifteen years. The 1974 Rapeseed Contract is a good way to avoid the one crop problem. Used by thousands of Alberta farmers, the Western Canadian Seed Processors' Rapeseed Contract has provided stabilized farm income through a cash crop. Other contract features include pricing in the bin, pooling price if you wish, storage payments, cash advance and freight assistance payments, or localized collecting points.

Rapeseed is Alberta's fourth largest crop . . . it allows early harvesting, works well in rotations and is easily marketed through a Western Canadian Seed Processors' Gower Contract.

Sign a Western Canadian Seed Processors' Contract today. Control that "All Your Eggs In One Basket" situation.

Contact:

BRIAN SWEENEY, KILLAM
Phone 385-3923
or

Write: WESTERN CANADIAN SEED PROCESSORS LTD.
P.O. Box 99 Lethbridge Alberta
Phone 3275781

Buy, Sell, Trade, Hire, Rent, Find THROUGH THE WANT ADS

Classified Ad Rates:
3c per word Minimum 75c, for 1st insertion Subsequent issues, 2c per word, min 50c (This includes For Sale, For Rent, Card of Thanks, Coming Events, Memoriams, etc)
Legal Notice Rates:
20c per line, 1st insertion, 15c per line, subsequent issue
25c additional charge if ad not paid when placed.

For Sale

FOR SALE — 1970 XL20 Alouette, used very little One 29 inch B and W portable T.V., used very little. Harry Miller, 384-3558 35-2p

FOR SALE — 3 year old Limousin-Angus bull Pure black hornless, sure breeder, reasonably priced. Also 1 Meyers deep well, working head, excellent condition. $125.00. Phone Maurice A. Manning, 888-2249, Hardisty. 35-4p

FOR SALE — A 15 ft Runabout boat (fiberglass) 35 HP motor trailer, 6 life jackets, and water skiis, used very little Phone 374-3566, Daysland 35-2c

FOR SALE — 1974 440 Everest Ski-doo, deluxe machine, 800 miles, reason for selling; have 1975 model on order. Phone 384-2206, S. Brandingen. 34-3c

FOR SALE — 1974 Olympic Ski-doo, tarp, 400 c.c. Premium condition, balance of factory warranty. Contact 386-3773, John Larson, Lougheed. 34-2p

FOR SALE — one National Liquid feed tank, like new. Ph. 385-2102. 34-2p

FOR SALE — 1973 14x64 Glendale Mobile Home. 2 bedroom with utility room Will sell furnished or unfurnished. Porch and skirting included. Phone days 879-3831, evenings 879-3864, weekends 385-3820. 33-4p

FOR SALE — 1st and 2nd cut Brome Hay, put up green B1-36 Morris Rod weeder, 1966 3 ton G M.C. 18 ft. box and hoist, racks, low mileage. Box 403, phone 374-2275 Daysland 33-3c

For Sale

FOR SALE — Certified Torch rapeseed, certificate no. 7-11294 Limited quantity. A. P Blatz, phone 374-2260. 33-4p

FOR SALE — 3 pair of 44x84 in lined gold figured drapes; 1 brown leatherette swivel rocker chair Brown leatherette 13 in four legged foot-stool Gibson refrigerator, in good condition. General Electric floor polisher with felt pads, like new Girls Hiawatha 3-speed bike Formica coffee table, 3 ft. by 18 in. Phone 384-3895, Iola Leirdahl 35-3c

FOR SALE — Heavy feeder and weaner pigs. Phone 385-2129. 35-2p

FOR SALE — at Killam, 2 bedroom split level home, garage patio, fireplace, full basement all finished Also have two building lots for sale, good location. Phone Simon Bosch, at 385-3544. 34-5c

FOR SALE — 12 foot box for long wheel base truck. Phone 888-3778 or contact Hardisty Tire Service. 34-2c

FOR SALE — Purebred and percentage Charlois bulls, ½ and ¾ french from Cadet Russel and Cyrano, also ½ Chianiana bulls from Farro, ROP tested. Phone Jim Tindall, 384-2314. 33-3c

FOR SALE — W½-20-44-12-W4th 320 acres. Part of S.E. 20-44-12-W4th, 139 acres. Total 459 Acres. 55 acres cultivated, rest very good pasture on Iron Creek with plenty of water. What offers? Phone 384-3923, E. J. Koehli, Sedgewick. 34-2p

FOR SALE—two bedroom house full basement and garage. Located on two lots. $3500. Phone 386-3882. 32-10p

FOR SALE — Grain monitors, swath-roller, swather transports; heavy duty battery charger; air compressors; tire changers; gas engines; etc. Contact your Smith Rolls agent, Cecil Van Hecke, Phone 879-2116. 4tfnc

For Sale

FOR SALE — Books on any and every subject including Educational, available at greatly reduced prices. Write for a FREE catalogue - General Agency, P.O. Box 1522, Camrose 35-3c

FOR SALE — 12x24 car garage easy to move, wired Phone Joe Kenidorfer, 385-2285 35-2p

FOR SALE — Fully modern 2 bedroom bungalow, centrally located on quiet street in Sedgewick, landscaped 100x120 ft lot. Good garden space. Bud Horinek, phone 384-3803. 35-tfnc

FOR SALE — Polled Hereford Bulls, coming 2 years. Apply Dave Prichard, 385-2226. 32-tfn

FOR SALE — All sizes of Tires Batteries and Filters for your car, truck or tractor. Farm Fuels, Lubricants and Fertilizers —Drever's Gulf Service, Phone 888-3555, Hardisty. After hours Ph 888-2664. 35tfn

FOR SALE — certified Midas rapeseed, certified Torch rapeseed Phone Grant Jackson, 583-3940 34-4p

FOR SALE — Black and White Metropolitan 21 inch T.V., $80 Fleetwood hi-fi combination, $45; two roll-away cots, $25.00 each; two 9x6 area rugs, $15 each; new set of world book encyclopedias, $200.00. Phone Rod Doody, 384-2305 35-2c

FOR SALE — R.C.A Pianorgan 60 base, $175.00. Also component stereo and record stand, walnut, $45.00. Contact Mrs Tom Sparrow, Sedgewick. 35-1p

FOR SALE — Yearling percentage Charolais & Blonde Aquitaine bulls. Also a 3 year old Kinsella hybred bull. Contact J. G. McCarroll, phone 374-2257. 35-1p

FOR SALE — Hereford heifers, with calves at foot, also baby calves. Some heavy feed oats. Phone 374-2417 35-2c

SCOUREX FOR CALF SCOURS Contains 14 different components to produce a balanced, four way action. Promotes fast recovery without permanent damage. Vitamin A.D. and Vitamin A. D. & E. powder or crumbles — Available in limited supply at 1973 prices at — The Stockman's Stall or Borth Drug Mart in Killam. 32-4c

FOR SALE — 1973 Chapparal, SSIII, 400 c.c. 500 miles, in excellent condition, balance of warranty Reason for selling; cannot afford to own a snowmobile. Asking $700. Phone 384-3641 before 6 and 384-3192 after 6 and ask for Gordon. 35-tfnc

FOR SALE — 1972 Evinrude Bobcat SS, sells for only $500 Phone 384-3641 before 6.

FOR SALE — seed oats grown from registered seed, 98 per cent germination, consider a trade for seed oats. Phone 888-2146. 33-3p

FOR SALE — 7 quarters of land 570 cultivated, 250 brushed, ready to break. Good set of buildings with all conveniences, corrals running spring for cattle. 40 ft. by 60 ft. machine shed. 9 grain bins. 8 miles south of Lougheed on oiled road. Phone 386-2331 or 386-3796. 35-1p

MACHINERY FOR SALE
ONE OWNER
PROPANE TRACTORS
Guaranteed — Field Ready
Take Your Pick at $4500.00
1. Cockshutt 1600 W Du-al Front end loader, 7 ft. Bucket Zero Hours on Engine 47 H P.
2. M. Moline G705. Complete trans. and diff. overhaul. New Rear Rubber.
3. Cockshutt 1800 W Cab, H P D. Duals (Arriving soon and will go through the shop before field time). Approx. 80 HP. Also have a Cockshutt 560D W Cab and 570D. Both 60 HP Tractors have had major overhauls
NELSON'S FARM EQUIP. LTD
CAMROSE, ALTA. 35-1c

Legal Notices

NOTICE TO CREDITORS AND CLAIMANTS
In the Estate of James Russell Nelson, late of Amisk, Alberta, who died on the 28th day of December, A.D. 1973
TAKE NOTICE that all persons having claims upon the estate of the above named must file with the undersigned by the 30th day of April, A D 1974, a full statement of their claims and of securities held by them
Lefsrud, Cunningham
Patrick and Roddick
10156 - 101st Street,
Solicitors For The Executrix
Edmonton, Alberta 35-2c

NOTICE TO CREDITORS AND CLAIMANTS
IN THE ESTATE OF JOHN BEDNARZ, late of Strome, in the Province of Alberta, who died on the 14th day of March, A.D 1974.
TAKE NOTICE that all persons having claims upon the estate of the above named must file with the undersigned by the 3rd day of May, A.D. 1974, a full statement of their claims and of securities held by them.
Knaut, Rolf & Burgess,
Barristers and Solicitors,
Box 1630, Camrose, Alta.
Solicitors for the Executors 34-2c

FOR SALE BY TENDER
THE ESTATE OF —
BERNT SMIDESANG
The Public Trustee is offering for sale by tender the following farm land situated in the Town of Hardisty in the Province of Alberta.
The North East Quarter of Section Twenty Three (23), Township Forty Three (43), Range Nine (9) West of the Fourth Meridian, containing One Hundred and Sixty (160) Acres More or Less.
Reserving thereout all mines and minerals together with full power to work the same.
The North West Quarter of Section Fourteen (14) Township Forty Three (43) Range Nine (9) West of the Fourth Meridian, containing One Hundred and Sixty (160) Acres More or Less
Reserving unto her Majesty all mines and minerals
The South Half of Section Twenty Three (23) Township Forty Three (43) Range Nine (9) West of the Fourth Meridian containing Three Hundred and Twenty (320) Acres More or Less
Excepting and reserving thereout all mines and minerals (which, without restricting the generality thereof, shall be deemed to include all gas and petroleum) together will full power to work the same, as set forth in Transfer 2787 U.J.
Offers will be received by the undersigned up to 2 o'clock in the afternoon April 24th, 1974, for the purchase of the above property
Tenders should be forwarded in a sealed envelope and marked "Tender re BERNT SMIDESANG estate" and a certified cheque for ten per cent (10%) of the offer should accompany the same
The highest or any tender not necessarily accepted.
Deposits will be returned to unsuccessful tenderers.
PUBLIC TRUSTEE
200 CHANCERY HALL
EDMONTON, ALBERTA

FOR SALE BY TENDER
Tenders will be received for a 250 gallon Propane Tank, up to April 4th, 1974. Tenders to the Secretary-Treasurer, Town of Killam Please mark "Tender" on envelope. 34-2c

Lost & Found

LOST — 1 ring, with "Killam" inscribed on band, silver color with red and black trim, lost in Killam on or about March 16. Contact 385-2157. 34-2p

For Rent

FOR RENT IN LOUGHEED — 3 bedroom bungalow with full basement and attached garage. Phone 434-2374. 27-tfnc

Wanted

TO GIVE AWAY — German Shepherd pup, 7 month old female. A very nice dog. Phone 385-3951 35-1p

WANTED — roller skates, of all sizes, by the Killam Leo Club Phone Rose Kroetsch, 385-3543, Killam 35-2c

WANTED — Dry wheat straw bales. Phone 385 2129, Killam 35-2p

TENDERS WANTED FOR — Food concession in the Killam Agriplex for lease as of May 1st, 1974 For further information contact Norb Moser at 385-3696 or 385-3839. 35-3c

HELP WANTED — truck operator required for year round work. Guaranteed monthly salary plus mileage rated pay. Apply Midfield Trucking Ltd Hardisty, phone 888-3826 35-1c

CARPENTER WANTED — for three months to renovate former Senior Citizens Lodge, into suites. Contact Red Culbert, phone 384-3667 or 384-3573. 35-2c

County of Flagstaff No. 29
Invites applications for
The following position·
Lougheed School· Part time teacher required for elementary science and music. Further information may be obtained from the principal. Duties to commence April 1, 1974 or as mutually agreed. Please apply giving full particulars to:
H. E Miller
Superintendent of Schools
County of Flagstaff No. 29
Sedgewick, Alberta 35-1c

MECHANIC
Excellent job opening for 1 mechanic, preferably with welding experience, in large established country GM dealership handling farm equipment. Top salary, new premises, good schools, excellent recreation facilities, 2 hours from Edmonton. Apply Hardisty Motors (1973) Ltd. Hardisty, Alberta. 34-2c

In Memorium

In memory of Sverre Ness, who passed away April 2, 1972.
Nothing can ever take away
The love a heart holds dear
Fond memories linger every day
Remembrance keeps him near.
The Ness Family

CLINIC DATES

Alta. East Central Health Unit
Pre school CLINICS
Sedgewick, Tuesday, April 9th, at the Health Unit Office, 10 - 12 a.m. and 1:30 to 4:30 p.m.
Lougheed, Thurs., April 11th, at the School, 1:30 to 3:30 p.m.
Strome, Tuesday, April 16th at the Bank of Montreal Building, 1:30 to 3:30 p.m.
Heisler, Wednesday, April 17th at the School, 2 - 3 p.m.
Killam, Thursday, April 18th, at the Town Hall, 10 to 12 a.m. and 1:30 to 4:30 p.m.
Hardisty, Friday, April 19th, at Medical Centre 1:30-3:30 p.m.
Alliance, Thursday, April 25th, at the School, 2 to 3:30 p.m. 31-2c

Announcement

Mr. Norman Rolf of KNAUT ROLF & BURGESS, Barristers, Solicitors and Notaries, Camrose will be in attendance every Wednesday at Killam from 1:00 p.m. to 5:00 Phone 385-3654. 15

E & M Accounting Ltd.
9635 - 82nd Avenue
Edmonton, Alberta
PHONE 433 - 8263

Public Notices

THE CANADIAN RACE
5 piece Band - Modern and Old Time Music
Play for Proms Wedding and Especially Teen Dances
Phone 754-3947 or 754-2294 or write to Robert L V Jones Box 217 Irma, Alberta 35-4c

SHIPPING HOGS from Strome on Thursdays
Hog Marketing Board regulations require that cut-off time for receiving hogs be 12 o'clock noon. Therefore, all hogs being delivered must be at the Stock Yards by noon. For pick-up service, kindly phone 376-3507 or 376-2114 the day before.
Dave Lorenson, Strome 26tfn

HOG SHIPPING
We will receive Hogs every Tuesday at our Local Yards until 12:00 noon
We will also pick-up if necessary. Phone 385-3662 or 385-3982.
Henry's Transport Ltd., Killam Alberta. 38-tfnc

HEMORRHOID Problems this WINTER? Relief is available in the form of Preparation - H Ointment or Suppositories. Available at Borth Drug Mart, Killam. 33-2c

KILLAM CLEANERS
Open Daily Tuesday to Saturday
9 a.m. to 5:30 p.m
Phone 385-3809 Killam

Notice

Carpets and Chesterfields SHAMPOOED in your Home. Phone Stuart Rose at 842-3406, Wainwright, Alta. 27-29-31-33c

CHARLES F. CAMERON
Authorized dealer for
for Electrolux (Canada) Ltd.
the Complete All-new Electrolux Vacuum Cleaners and Floor Conditioners. Phone 856-3868 or Free home demonstrations of write Box 70, Hughenden. If no answer at the above number, phone 888-3654, Hardisty 26-13p

Notice

Have your TRACTOR and TRUCK SEATS REPAIRED at KILLAM SHOE & GENERAL REPAIR — Dick Kinzer
1 door south of Killam Hotel
Phone 385-3821. tfn

FOR LIVESTOCK HAULING
Contact:
Gordon's Trucking,
Gordon Coates, Lougheed.
Phone 386-3753 tfnc
Hog Haul every Wednesday

Joe's Printing: See our large assortment of distinctive wedding invitations and accessories; Business and personal stationery; along with 3-D magnet vehicle signs. Our guaranteed 3-D signs is the smart, practical way to advertise your name to the public. Call Joseph Gramlick, 385-3671, Killam. 34-3p

Cards of Thanks

We wish to express our sincere thanks to friends, neighbors and relations for their many acts of kindness, messages of sympathy and memorial donations and cards.
The Bebee Family

My sincere thanks to Dr. Meer, Sisters, nurses and staff of Killam Hospital for the excellent care I received while a patient there. Also a Thank You for the cards, visitors and get well wishes.
Sincerely
Mr. John Johnson

We would like to thank all the friends who so kindly sent messages of sympathy and contributions in memory of our dear sister, Anna Rick. These have been deeply appreciated by each one of us.
Anderson Brothers and families

I would like to thank the Kinette Club of Sedgewick for the Welcome Basket.
Thank You.
Henry and Ann Adolph

Card of Thanks

We wish to express our sincere thanks to all our relatives and friends for their many prayers, memorial tributes, kind expressions of sympathy and cards at this sad time in the loss of our dear brother and uncle, Knut Bergseth
Gertie Mohr and family
Chris and Bertha Moen

Coming Events

★ Lougheed Easter Ham Bingo Monday, April 8 at 8:00 p m Admission price $1.50 for 20 games. Door prize on advance ticket sales. Sponsored by the Lougheed Community Society -3c

★ 'VARIETY NIGHT' will be held in Strome Memorial Hall on Sunday, April 7th at 8.00 p.m. Entries are to be phoned to Judy Thorburn at 376-3752 or Doris Pasychnyk at 376-3576 on or before Wednesday, April 3rd. Admission: Adults $1.00; Students 50c; Under 12 25c; Pre-school, Free. Sponsored by The Strome Willing Workers Club 34-2c

★ Dine and Dance on Saturday, April 6, Sedgewick Community Hall. Sponsored by Sabre Hockey Club. 33-3c

★ BINGO this Saturday evening March 30th at Sedgewick Community Hall, at 8:00 p.m Jackpot is 57 calls for $115.00

★ Hardisty U. C. W. EASTER TEA & BAKE SALE on Sat., April 6th, 2:30 to 5 p.m, at the Church Hall, Hardisty 2p

★ Amalgamated Hobbyists of Flagstaff will host a Hobby Fair on Wednesday, April 10 2 p.m. to 8 p.m. in Sedgewick Community Hall. Admission 50c, includes lunch. 35-1p

★ Rosyth Women of Unifarm Annual Easter Tea and Bake Sale to be held in the Hardisty Elks Hall Thursday, April 11 at 3 p m. Everyone welcome 35-1p

★ Sedgewick Unifarm meeting on Thursday, April 11 at 8:30 Special speaker in attendance. Members urged to attend 35-1c

★ The Annual Convention of the Flagstaff District of Unifarm will be held in the Elks Hall, Heisler on Monday, April 8, 1974, commencing at 8 p m Guest speaker will be Mr Walter L. McNary, Director, Family Farm Division. All Unifarm members in the County of Flagstaff are urged to attend. 35-1c

★ The Killam Baptist Church is presenting an Easter Cantata entitled "The King of Glory", on April 12 at 7:30 p.m. in the Killam Baptist Church. Everyone is welcome and invited to attend. 35-2c

★ Daysland O.O.R.P. are holding a cash bingo April 9th, 8:00 p.m. in the community hall. Everyone welcome. 35-1p

★ The Hardisty O.O.R.P. Smorgasbord, Sunday, April 7th, in the Hardisty Elks Hall, 5:30 -7:30 p.m 35-1p

★ Anyone interested in ladies basketball, Thursday, April 4 at Central High Gym, 7:30 p.m. 35-1c

★ April is Cancer Month. Sedgewick Kinettes will be canvassing the town starting this week. 35-1c

★ Killam Indians Hockey Club Annual Spring Ball on Saturday, May 11th, 1974, Killam Elks Hall. Tickets available from Jack Gair or Mike DeAbreu. 35-39-40-c

HANSEN Denture Clinic Ltd.
Ray K. Hansen
Certified Dental Mechanic
5107 - 50th Avenue, Camrose
Bus. 672-2854 Res. 672-3462

BUSINESS & PROFESSIONAL → DIRECTORY ←

Dr. J. B. CLOAREC
OPTOMETRISTS
Professional Building
Corner 49th Ave. and 49th St.
Phone 672-3361 — Camrose

Dr. Bernard Clarke
OPTOMETRIST
4817 — 51 Street, CAMROSE
(3 door south of Smith Clinic)
Camrose — Phone 672-2880

Dr. D. N. TWERDUN
OPTOMETRIST
Above National Home Furniture Building
5081 — 50 Street,
Telephone 672-3158, Camrose

FEE & SONS LTD.
COMPLETE FUNERAL SERVICE
TELEPHONE 385-3642
KILLAM — ALBERTA

Camrose Animal Breeders Assoc. Ltd.
Office Hours:
8 a.m. to 10 a.m.
Sunday: 8 a.m. to 9 a.m.
Phone Killam 385-2152
Phone Camrose 672-3538

DAVIS UPHOLSTERY
professional upholstery
Phone 336-2660. 8 miles east of Viking, 3 miles north, 1½ miles east or see Randy or Ray at Flagstaff Implements, Killam.

RUBBER STAMPS
Made to Order
COMMUNITY PRESS

FLOWERS
Hansen's Mens Wear 384-3582
Thompson Drug, Phone 888-3786
Borth Drug, Phone
Fee & Sons, Phone 385-3642
Mrs. K. Larson, Ph. 386-3773
S & S Pharmacy, Daysland
FRANKIES FLOWER SHOP
Camrose — Phone 672-4473

JAMES' REAL ESTATE and Insurance
● REAL ESTATE
LISTINGS WANTED
● INSURANCE
All Classes of Insurance Including Life
Phone 385-3454
KILLAM, ALBERTA

LOSNESS AGENCIES
Complete Service in Insurance and Real Estate
Notary Public
Ph. 386-3741, Lougheed

CO-OP INSURANCE
AUTO — FIRE — LIFE
ERNIE KOEHLI
Sales Agent
Phone 384-3923 — Sedgewick

WEBER BROS. REALTY
Red Deer
Are Specialists in Farm Sales
When listing your farm land, call —
MIKE EASTLY Bus. 347-7751 Res. 347-4049
WEBER BROS. REALTY,
4746 Ross Street, Red Deer

SORENSON SUPPORTS AMBULANCE STUDY

EDMONTON — On Tuesday, Dr. Walter Buck (M.L.A. Clover Bar) proposed a Resolution calling for a study on all aspects of ambulance service in rural Alberta.

Rising in support of this motion, Ralph Sorenson called for a complete study and made some recommendations to improving ambulance services. He had been in touch with several rural operators and members of the provincial ambulance association, and learned of areas of concern prior to delivering his speech in the House.

Mr Sorenson called for an elimination of the $15 deductible charge, and an adjustment of maximum rates for ambulance service, which have remained unchanged since 1967. He added that a further adjustment should be made to assist rural ambulances which may tie up their staff and equipment all day on a trip to hospital in Edmonton or Calgary

Calling for government assistance in training of personnel the M.L.A. cited a volunteer ambulance service in his constituency where the members would like to take advanced St. John's training costing $100. In the area of training he suggested a mobile training unit could be set up making training and upgrading more easily accessible to volunteers. Mr. Sorenson added that a provincial radio network be established so a small ambulance service can call for assistance more readily in the event of a major disaster.

Subsidies ought to be funded and administered by the province, on a per capita basis, with additional assistance to operators in low density population areas

Outside the House, Mr Sorenson said that in rural Alberta the ambulance services were doing "a great job and since they have asked for our help we must not let them down".

Martz rink wins at Galahad mixed spiel

The mixed Bonspiel of Galahad finished on the weekend after many delays due to weather and blocked roads, etc. Winners were:
Grand Challenge
Norman Martz, Heisler
Les Jepson, Heisler
Wade Meyer, Galahad
Norbert Borgel, Galahad
Second Event
Vernon Johnson, Alliance
Don McMahon, Galahad
Jack Crawford, Forestburg
Larry Kuefler, Galahad
Third Event
Bert Ponto, Galahad
Hanh Dalueg, Forestburg
Doug Roth, Galahad
Bill Meyer, Galahad.

* * * * * *

GALAHAD — Mrs. Proxie Gamroth, Mrs. Katie Gamroth, Mrs. Jackie Bourgue accompanied Mr. and Mrs. Alphonse Perrault to Castor to attend a bridal shower for Miss Joyce Gamroth.

The W.A. of the Presbyterian Church held their meeting at the home of Mrs. Robert Bownes Thursday afternoon with eight members present. Plans for a Strawberry Tea were made Flowers were ordered for Easter. A report was given on the World Day of Prayer held in the Church on March 1st. $21.52 was sent to the Inter-Church Council from the collection taken Mrs Bownes served a dainty lunch

Lester Cook returned home to Red Deer after a short holiday with his father, Oscar Cook and Scott Crenshaw

Mr James Koenig left Sunday for Edmonton where he will catch a plane to Fort McMurray.

Mrs. Elsie Fink of Forestburg spent Sunday with Mr. and Mrs Shirley Holben and family.

Mr. and Mrs Gordon Stewart returned home Tuesday afternoon after a two week holiday in Hawaii.

Mr. and Mrs. Peter Miller were Stettler visitors over the weekend.

Winners of the Ham and Turkey Bingo sponsored by the Sr Citizens Friendship Club and the Students Union were:
Turkeys-Mrs. Otto Blumhagen, Leo Perrault, David McGowan, David Davidson, Doris Dambouse, Mrs. Don Broder, Lois Brausen, Mrs. Louis Felzien, Sister St John and Fred Reister
Hams-Mr. Art Baird, Mrs. Arnold Kuefler, Mrs. Ray Burke, Kay Pescod, David Davidson, Darrel Herle, Douglas Kuefler, Leo Perrault, Doug Blumhagen R. J. Kruschen. The door prize of a turkey was won by Orville Misner.

Mr. and Mrs Walter Roeder attended the Killam Senior Citizens Card Party Tuesday night Mr Roeder was the winner of the traveling prize and the gentlemen's high.

August Borgel Jr., Frank Herle, Ken Ponto and Doug Roth are curling in Camrose Open Bonspiel. The boys are representing Wheatland Service.

Galahad Volleyball teams went to Forestburg to play Forestburg and Strome teams. Galahad boys lost their games, but the girls won one game against the Forestburg team.

Congratulations are extended to Mr. and Mrs. W. Wise who celebrated their 28th wedding anniversary on Thursday

Three teams of Galahad ladies are playing in the Ladies Bonspiel in Forestburg. Good luck girls.

Mr. W. Wise, accompanied by Everett Oberg, Lester Oberg, and Ian Lang of Forestburg, picked up Gordon Stewart to attend a Masonic meeting in Sedgewick.

Mr. and Mrs. Warren Rick and family were weekend visitors with Mr. and Mrs Bert Ponto. Dean is staying with the Bert Pontos and Michelle is with the Art Pontos this week while Warren and Coleen are enjoying a holiday with Mr and Mrs Bob McLean in the Bahamas.

Mr. W. Wise was a business visitor in Stettler this week.

Mr and Mrs Harold Hausen and family were Sunday visitors at the Frank Herle home

★

SMALL WORLD

Bill Smiley

A kitten for Easter

Somebody ought to do something about Easter. It's much too flexible. It's supposed to be a time of rebirth and rejoicing.

● But you can't really be swept away by a feeling of rebirth and new life when there is still a foot of snow on the ground and the wind cuts to the marrow.

Sometimes Easter is in March, and the weather is beautiful. Sometimes it's in April and the weather is horrible. I don't know how the date is determined, any more than I know how to fix loose door knobs, how to get outboard motors going when they stop, what to do when a woman weeps, or how to play midwife to a cat. ●

I'm not knocking Easter. I like it. I love the sackcloth and ashes feeling, and the gloomy dirges of Good Friday, when even the pubs are closed. And there is a joy and triumph in the Easter Sunday hymns that can't be surpassed, I think, even by the Christmas carols

Easter is also one of the days that keeps many of our churches from becoming extinct. Some primitive instinct brings out the wayward, the fallen, the sinners, and the Easter Sunday collection is the best of the year. You meet old church friends you haven't seen for a year And won't for another.

This year, we were sent a Manifestation. No, it wasn't from the Department of National Revenue, although it is pretty good at providing such things.

We had a birth in the family, and were privileged to witness the blessed event, an experience which must convince the most hardened cynic that God does see the little sparrow fall.

Our kitten had a baby. This may seem a contradiction in terms, but she is a bare adolescent, yet she managed to produce, with great yowling labor pains, one tiny kitten. I didn't think cats had labor pains, but she did.

Now, I haven't any use for cats, but I was fascinated by the whole procedure. We knew she was pregant, of course. But lady cats, just like lady women, are rather unpredictable about the exact day, or even week, of the great moment.

She had begun to act a trifle odd, it's true, prowling the house looking for the most inconvenient possible place to lay her eggs. We caught her twice in the fireplace, casing the joint.

But I thought it was at least a week away. She was so spry. When we put her out, she would leap nimbly onto a window sill and sit there glaring malevolently at friendly tomcats come to visit, or, alternately, at us through the window

I got home for lunch, from a Saturday bonspiel, and was chatting with my wife in the living room, boring her with the shots I had almost made. Pip was sitting on the best chair in the room. She was acting in a rather peculiar fashion, stretching her legs in all directions. I remarked on it. My wife agreed and went over to look at her. BLAM! Too late. The water sac, or whatever, had burst all over the brocaded upholstery.

With one fell swoop, I snatched her up and deposited her on a blanket, and bingo, she popped a kitten — something resembling a tiny, dead dinosaur. Child-bride though she was, Pip's instinct worked and she licked and licked until the infant's heart began to beat

Isn't it remarkable how a cat will clean up the entire mess, leaving her offspring sleek and shining? And isn't it amazing how a mere chick of a kitten, by the act of giving birth, turns into a complacent, mild-eyed, smug mother, nursing by the hour with her motor going on all cylinders?

We were as delighted as she was, and had a glimmer of that feeling grandparents must have when the first grandchild arrives. What really shook me, though, was my wife's reaction. Normally, if anyone drops so much as a crumb, a bit of ash, or a drop of coffee on her precious furniture, all hell breaks loose. And there's her good chair, with a great stain on it, and she tosses it off as nothing.

She became all soft and motherly and was heating milk and tucking in the kitten and lifting it on her hand to look, with the inevitable accident.

Toronto Telegram Syndicate

Announcing . . .
M & P Enterprises, Red Deer, franchise dealer for
Filter Queen
(The World's Finest Vacuum Cleaner and Air Purifier)
is pleased to announce the appointment of Mrs. Alvin Miller as a representative for East Central Alberta.

Please Write: Mrs. Alvin Miller, R.R.1, Alliance, Alta.
or Phone 879-2149 for a free demonstration or service.

Ross Perkins SUMMER
HOCKEY SCHOOL
Sponsored by Viking Minor Hockey Association
- TWO SESSIONS -
July 22 to July 27 July 29 to August 3
HEAD INSTRUCTOR, ROSS PERKINS Edmonton Oilers, PLUS Chris Worthy, Rusty Patenaude Edmonton Oilers, Wayne Perkins, Edmonton Oil Kings, Larry Dillon of Bemidji State and other W.H.A. stars
2¾ Hours Ice Time – ages 6 to 18
$45.00 per session
$20.00 deposit with application, not refundable after June 15
Deadline for application: June 15th, 1974
For application or more information write
Ross Perkins Hockey School
Box 330, Viking, Phone

NOMINATIONS ARE INVITED
from Alberta citizens for two places on the
Committee on the Articulation of High School and Post-Secondary Educational Institutions

Persons selected for this committee may hold office for a period of two years and the appointment may be renewed.
Duties of the committee are as follows:
(a) The committee shall be advisory to the Minister of Education and the Minister of Advanced Education.
(b) The committee shall concern itself with problems related to the standards for admission from Alberta high schools to provincial post-secondary educational institutions.
(c) The committee shall concern itself with provincial high school accreditation procedures.
(d) The committee shall have the authority to enact such bylaws as are necessary for the conduct of its business.
Organizations or individuals wishing to nominate a person to a place on this committee should send the name of the individual and supporting information to:
Dr. J. S. Hrabi,
Associate Deputy Minister, Alberta Education,
9th Floor, Executive Building,
10105 - 109 Street,
EDMONTON, Alberta
before April 30.
Alberta
ADVANCED EDUCATION

Need a Country Telephone?
Tell us....now!

Call AGT now about phone service for your acreage, summer cottage, farm or rural business.
Call your local AGT business office
AGT
Keeps you in touch wherever you are

BODY REPAIRS
FREE ESTIMATES

- WHEEL ALIGNMENT
- BODY WORK
- TUNE-UPS
- MECHANICAL REPAIRS
- 24 HOUR TOWING (AMA)
- On The Spot Appraisals

ROSS' AUTO BODY
PHONE 582 3530 — FORESTBURG

BY—LAW NO. 17

A By-law Relating to Operational Monies

Whereas it is deemed necessary by the Board of Trustees of the Provost School Division No. 33 of the Province of Alberta, that the approximate sum of $157,000. Dollars in 1974 and the approximate sum of $157,000. Dollars in 1975, by way of requisition, be requested for payment by the,

Municipal District of Provost No. 52
Town of Provost
Village of Amisk
Village of Czar
Village of Hughenden

in order that acceptable educational standards be maintained throughout the Division and

Whereas this represents an average increase from year to year in the supplementary requisition of 90 per cent (%) or of approximately $74,000. Dollars in 1974 and of approximately $74,000 Dollars in 1975, and

Whereas the increase from year to year permitted under the Regulations Limiting Requisitions is up to 7.5 per cent (%) per year or up to $6,200. Dollars in 1974 and up to $6,900. Dollars in 1975.

Therefore, the Board of Trustees enacts as follows:

That the necessary proceedings be taken under the Provisions of The School Act, and the Regulations Limiting Requisitions, to obtain authority to apply a Requisition Escalation Factor of 90 per cent (%) in 1974 and 1975, instead of the maximum 7.5 per cent (%) Requisition Escalation Factor permissible under the Regulations Limiting Requisitions.

Read a first time this 20th day of March, 1974.
Read a second time this 20th day of March, 1974.
Read a third time this 20th day of March, 1974.

J. HNATUIK, Chairman
E. BORTH, Secretary-Treasurer

Notice to all School Electors

TAKE NOTICE that the Board of Trustees of the Provost School Division No. 33 intends to request of the

Municipal District of Provost No. 52
Town of Provost
Village of Amisk
Village of Czar
Village of Hughenden

Payment of the sum of $157,000 Dollars by way of Requisition for the year 1974, and $157,000 Dollars in 1975. These monies exceed by $66,500 Dollars in 1974 and $80,000 Dollars in 1975, the Requisition to which it is estimated the Provost School Division No. 33 is entitled in 1974 and 1975 under the Regulations Limiting Requisitions and are required in order that

Acceptable educational standards be maintained throughout the Division. Such action by the Board of School Trustees could bear upon your taxes.

Unless a poll of electors of the Provost School Division No. 33 in respect of By-Law No. XVII here attached is demanded by April 18th, 1974, then the Board shall requisition these monies from the above listed Collecting Authorities in 1974 and 1975.

For Details Call: Mr. E. Borth, Secretary-Treasurer,
Provost School Division No. 33, Phone 753-2155

INSTRUCTIONS TO ELECTORS PETITIONING FOR A VOTE ON A BY-LAW RELATING TO OPERATIONAL MONIES IN A SCHOOL DIVISION/DISTRICT/COUNTY.
(SECTION 118 — THE SCHOOL ACT, 1978)

"Elector" for the purposes of petitioning for a vote on a by-law relating to operational monies means a person

(i) 18 years of age or older,
(ii) who is a Canadian citizen or British subject, and
(iii) resident, in the case of petition, in a district or division for at least the 12 months immediately preceding the day on which the petition is presented.

A poll respecting the aforenoted by law may be demanded in a School Division/District by preparing and submitting to the School Board a petition for a vote in accordance with the provisions of Section 118 of The School Act, and the Regulations Limiting Requisitions

The petition must be signed by at least:

10 per cent of the electors of the Provost School Division No. 33

and be filed with the Board within 15 days of the last rendering of the public notice of the proposed by laws

E. BORTH, Secretary-Treasurer

INFORMATION

To assist in the interpretation of By-Law 17, the wording of which may be somewhat confusing, the following are facts to consider

1. The education property tax of 28 mills to Alberta citizens who own homes, or live on farms, has been eliminated
2. The supplementary requisition of $83,000 last year was raised on a mill rate of 7 mills on equalized assessments (third lowest in province.)
3. By-Law 17 gives authority to levy for an additional $77,000.00 (6 mills) for a total of just over 13 mills
4. The Provincial average last year was 16 mills

Heisler and District News

HEISLER — Mr and Mrs. Bill Matthiessen attended a gathering at the Lutheran College in Camrose last Saturday. Their son Brian finished his first year in the field of Agriculture. He will be attending University in Edmonton in the fall. This is a 4 year course

Mark Heisler of Camrose spent the weekend with his grandparents, Mr and Mrs Bill Braunen

Mr and Mrs. Norbert Sunderman of Manning Park, B C., Henry Sunderman of Stoney Creek Lodge, and Shirley and Shelly Lamb were last weekend visitors at the Lawrence Sunderman home.

Mrs. Nora Kroetsch spent two weeks in Edmonton with her daughter Sharon and little grandchild Jodi Panchuk Sharon and Jodi returned their mother home and were snowed in for a week out at the Ed Kroetsch farm

A Norwegian card party was held at the home of Mrs George Fankhanel. Prizes were supplied by Mrs. Thelma Strauss. First high went to Laura Matthiessen and second high to Irene Fankhanel.

Mr and Mrs. Lawrence Strauss are spending some time with their daughter Janet and Dennis Downes and family in Calgary.

Mr. and Mrs. Delmont Kroetsch, Kathy, Michelle and Pam attended the rodeo in Edmonton on Friday.

Mr. and Mrs. Bob Bendfeld of Calgary came down for the weekend to pick up their sons Troy and Chris, who had stayed at the home of their grandparents.

Mr. and Mrs. Pius Schurman and Warren and Pam of Denzil Saskatchewan were Friday overnight visitors at the home of Mr and Mrs Fred Lassu

Mrs Ada Lothar of Killam visited on Friday and Sunday with the Bill Sundermans

The Town Ladies card party was held at the home of Mrs. Delmont Kroetsch Prizes of first high went to Jeanne Kroetsch and second high to Frances Niehaus. Lunch was served by the hostess.

Mr. and Mrs. Joe Martz were Sunday visitors with Ralph and Helen Martz and family in Camrose.

Randy Kroetsch flew his airplane to Lethbridge, accompanied by Delmont Kroetch and Bill Loesch on Sunday

Mr and Mrs. Matt Niehaus and Shirley were Saturday and Sunday visitors at the Frank Leslie home in Camrose.

Jean and Carrie Kroetsch and family of Veteran were Sunday visitors at the Sylvester Kuntz and Albert Kroetsch homes.

Mr. and Mrs. Bill Matthiessen Mr. and Mrs. Art Hihn, Miss Annie Rakos, Maxine Badry and Mrs Otto Wolbeck attended the C W L. 50th anniversary in Strome on Sunday.

Lorna Kroetsch of Camrose and Fern Sommer of Calgary were weekend visitors at the Norman Lassu home

The Heisler 4-H South Club held their public speaking on Wednesday evening, March 27 at the Heisler school Winners of the senior section were 1st Karen Hihn, 2nd Elaine Dietrich and 3rd Judy Lunty. Junior winners were 1st Lorri Nelson, 2nd Joanne Nelson and 3rd Elaine Hihn. Judges were Ron Williams Mrs. Marvin Trisko and Mr. L. Falls.

Mrs. Delmont Kroetsch visited with her mother, Mrs. Alma Poepping, who is a patient in St. Mary's hospital in Camrose. Mrs. Alma Martz accompanied Mrs. Kroetsch who visited her mother Mrs. Annie Schulte, who returned back to the Lodge after a 8 month stay in the hospital.

The District 4-H speak-offs were held on Sunday afternoon, March 31st in the Heisler Elks Hall, with a very large attendance Winners in the Juniors Competition were 1st Muriel Lorenz of Strome, 2nd Lorri Nelson of Heisler Winners of the Seniors Competition were 1st Christine Barnes, Alliance, Valda Probst of Lougheed 2nd, and Laurie Scotz of Daysland 3rd.

Judges for the Juniors were Charlie Hayes of Strome, Mrs. Fred Lassu of Heisler and Mr. Crawford of Forestburg. Judges in the Seniors group were: Mr. Gillespie of Daysland, Mr. Monroe of Strome and Mrs Nikiforuk. Dennis Scherbanuk of CFCW presented Elaine Dietrich with a tape recorder for the South club

Mr. and Mrs. Jerome Hihn and family were visitors at the Stoney Creek Lodge in Camrose on Sunday with Tony Hihn.

Sympathy of the community is extended to the Stan Sletzmski family on the death of their baby son.

Patients in the Daysland general hospital were. Roseanne Hihn, Harold Hepp, Cyril Kruchten, Kenny Zimmer and Ken Lang. Patients still there are: Dwayne Lassu, Rev. Father Schmeltzer and Mrs Carrie Deschenau

The C W L meeting was postponed until April 9th due to the conditions of the roads

* * * * *

O.O.R.P. MEET

The O.O.R.P. held their meeting on Thursday, March 28 in the Heisler Elks Hall with 19 present on the roll call

The district meeting was discussed, which will be April 17 in Heisler.

The O.O.R.P. ladies will be catering to 3 weddings coming & a Alberta Wheat Pool dinner

A trophy will be donated to the 4-H in public speaking A donation to the Red Cross was sent in. The Ladies on the nominating committee are Margaret Sunderman, Rene Braunen and Norma Bendfeld. Lady Rene Braunen was chosen as the new District deputy for the next term

Optometrist

Drs. Mathieson, Lightle and Muncey
390 Imperial Oil Building
10025 Jasper Ave. Edmonton
DR. D. A. MATHIESON
Will be at the
VIKING MEDICAL CLINIC
TUESDAY, APRIL 9
For Appointment See Medical Clinic

GREEN ACRES

Glen Werner, D.A.

FARM FUEL ALLOWANCE

A distribution allowance on marked fuel has been announced jointly by the Hon. Gordon Miniely, Provincial Treasurer, and the Hon Dr Hugh Horner, Minister of Agriculture, to relieve farmers from rising fuel costs

The ministers said the distribution allowance of five cents per gallon for fuel used for farm purposes will come into effect May 1 1974 This will result in cushioning farm fuel price increases when and if they occur.

The benefits of distribution allowance will be passed directly to the farmer. The allowance will be administered by the Fuel Oil Tax Branch of the Treasury Department through regular mechanisms of the taxing system.

This however does not mean we should ignore the normal maintenance of our power units. Adjustment of carburators, and diesel fuel injection pumps, checking of timing, spark plugs, points and condensers as well as plug and point gaps and tappets have shown savings of up to 30 per cent in gas and fuel savings in field tests.

Matching of the tractor to the load will also save on fuel as an over or under loaded tractor wastes fuel. The best fuel economy is obtained at maximum power for gas engines, and 80-90 per cent maximum power for diesels.

Increased speed results in a higher fuel consumption and is especially increased when speed is exceeded that recommended for the implement Correct field speeds will help keep fuel consumption down.

Proper tire inflation and removal of wheel weights when not needed will also reduce energy wastage These however must be replaced when required again and time loss may prove this change over uneconomical

Often deep tillage in spring is not needed, and tilling deeper than necessary wastes fuel. It may also waste valuable moisture, and cause problems in preparing the seed bed.

Coupling implements together together for once over operations also reduces energy consumption, and possibly the key consideration is just plain common sense. Any energy costs saved is money earned The government is not paying us to waste fuel but rather so we can continue to produce the much needed production and make a little profit besides.

OUR TOWN

Mr. and Mrs. Alfred Russell — Lougheed

FARM AUCTION

We will sell by public auction the following, located SW 8-45-10-W4, being 8 miles north, 4 miles east and 1½ miles north of Lougheed; 1½ miles south to first corner, 2 miles east and 3½ miles south of Jarrow; or, 4 miles north on Highway 36, 17 miles east and 1½ miles north of Killam.

WEDNESDAY, APRIL 10th

Terms Cash — Time 12:30p.m. — Lunch Available

— FARM MACHINERY —

1971 Massey Ferguson 1080, diesel, 12 speed multi power shift on the go, dual hydraulics, live PTO, 18.4x34 tires, cab, only 800 hours, premium condition; Big K Loader by Koyka, and bucket; M.H. 101 Junior twin power tractor, PTO belt pulley; M.H. 82 Super Combine, cutting attach and pick-up, ready to go in the field; Hume pick-up reel, to fit above combine; 1972 CCIL 15' self-propelled Swather, rubberized canvas, 11.2x24 rubber (This swather has done less than 400 acres); CCIL 18½' deep tillage cultivator, used very little; 16½' of tine harrows, bought new last summer; Oliver 12' deep tillage cultivator; IHC 10' field cultivator, Cockshutt 242 12' double disc, 20" blades; set of notched blades as well for above; 21' Krause heavy-duty tandem disc, IHC 10 press drill, 24 run, ready to go; double disc, fertilizer attachment, rape seeding sprockets, Van Brunt single disc, high wheel drill, fertilizer attachment; Kinsella rock picker, power model with replaceable tines; B134 Morris rod weeder, 24' on rubber and center drive; John Deere No. 400 rod weeder, 24 ft.; 12' IHC Swather, PTO, own hydraulic system; Robin trailer type Sprayer, 200 gal tank 40' aluminum booms, hand gun attachment, MH No 10 Baler; Allis Chalmers semi-mount Mowers, MH Binder, PTC on rubber, working condition, 15 bale stooker, MH side delivery rake, steel wheels, Wetmor hammer mill, belt drive; 10 ft. Renn pick-up, nylon teeth, purchased in 1972, used very little; 25 ft. rolling drawbar, flip up ends for transport, diamond harrows; 3 sections of flexible harrows and heavy pipe drawbars; Versatile 35' grain auger, 6" with 7" bottom sections, 8-10 HP Kohler engine, Scoop-a-second 24'x6" auger, 10 HP Wisconsin engine, Hay sweep and manure bucket, fastens on front of tractor, hydraulic lift, older style, 300 gallon storage tank and stand, c w filter, 500 gal storage tank, shed built on skids, easily moved; Currie cattle oiler, Portable cattle shute, 8 ft. round wooden stock tank; self-contained water pressure system (pump and tank) almost new, Fairbanks Morse 2 HP pump engine

BUILDING — One 12'x14' granary, 2x6" studdings; One 12'x14' granary, 2" flooring

— MISCELLANEOUS —

Cut-down wagon and rack, cut-down wagon and box; 2 wheel trailer made from truck frame and flat bed; Lincoln 180 S welder, carbon arc attachment, helmet, and quantity of welding rods; De Laval cream separator, electric table model; Vega 3-hand turned cream separator, Quantity of polythene; plastic hose; fencing tools; National milking machine, portable, ½ h.p. electric motor, needs bucket; Cistern hand pump; Quantity of used barb wire in rolls; new roll of barb wire; saw mandrel; cast iron tank heater; Ketch-all mouse trap; hog crate; hog scale; forge; sickle sharpener and electric motor; tow bar for truck; Centrifugal force water pump and ½ electric motor; Monarch pump jack, ½ h.p. electric motor; potato digger; heat houser; road float; tractor buggy umbrella; Char Lynn hydraulic system, comes with hydraulic ram; forks, shovels; new truck tubes; chains; chemical spreader; transmission oil pump and pail; heat lamps; flexible spout for auger; 6" drive belt; electric fencer; oil pump; 9 sacks Eagle oats, air compressor, no tank; quantity of snow fence, McCulloch Mac 15 chain saw; Butterfield tap and die set, chain hoist, pipe vice, 18" crescent wrench, truck chains, wrenches, 22 single shot, horse mower, horse rake, double disc, veterinary supplies, Quantities of used lumber, scrap iron and CCC fence posts, sharpened; Renfrew washing machine, large clothes wringer; Butter churn.

TRUCK — 1964 Chevrolet one-ton truck, duals, 6 cylinder, grain box, stock racks, hoist, good farm truck, motor overhauled recently.

Auctioneers Note: Mr. and Mrs. Russell have discontinued their farming for health reasons. The main items on this sale were purchased new in the last 2 or 3 years and have been used very little, giving you, the buyer, outstanding value for your money. Contact Mr. Russell at 384-3597.

— AUCTIONEERS —

Otto Streberg, Lic No. 010086, Ph 672-2114 — Dennis Streberg, Lic. No. 010087, Ph. 385-3650
Ken Jacobsen, Lic No. 019837, Ph. 385-2155 — Ted Wertypora, Lic No. 062824 Ph 672-2294

— Soliciting Farm Sales and Livestock Sales —

L. M. Troyer, Phone 385-3673 — Bert Walker, Phone 672-3223 — Munroe Lehne, Phone 386-2206

EASTER HAM BINGO

8:00 p.m. Door prize on advance ticket sales
Lougheed Community Hall Admission $1.50 for 20 games
Sponsored by Lougheed Community Society

Monday Apr. 8

THE FUTURE OF THE FORCE — Hardisty Cubs have their own version of the famous R C M P Musical Ride In bright red jackets, flags and riding black mounts the group made a presentation of their Musical Ride at the Hardisty Figure Skating Review recently in conjunction with their "Salute to the R C M P in their centenary year" The Cubs had also made a presentation of the ride at the Cub & Scout Ice Chuckwagon races held in Killam in February At that time, their costumes won the trophy

Pictured above (front row, l to r) Peter DeKock, Carl DeKock, John Mitchell, Ken Beulow, Kirk Thompson, Glen Creasy and John Mulka In the second row are Wade Keehls, Gary Drever, Terry Baumgartner, Tod Baumgartner, Chris Hendricks, Garth Weatherly, Kevin Thompson, Lorne Metz and Ken Powell. The three adults are Constable Ken Chamberlain, Cub leader Dennis Froese and Constable Ralph Carriere.

—Staff Photo

U.C.W. meet

The March meeting of the Hardisty U C W was opened by Mrs Bea Hahn, president, with the repeating of the Lord's Prayer and a poem read by Bea on Tranquility which was very appropriate

The roll was called with 10 members present. The minutes of the previous meeting were adopted as read

Mrs B. Hays provided the program with a selection from Timothy and the members joined in by singing "I Love To Tell The Story".

It was decided by the group to send a gift of money and a card to Shari (Drager) and her husband who now live in Rhodesia

The Treasurer's report was given and approved Old business was discussed and new business concerned the ordering of fresh flowers for the altar for Easter Sunday

Since the C G I T. girls no longer canvas for the Bible Society a donation of $30.00 would be sent to them by the U C W

The Spring Tea and Bake Sale was discussed and committees were appointed to look after it on April 6th.

Correspondence was dealt with and a thank-you for cards was given orally by three members.

Almost 30 cards have been sent out since the 1st of January by the Sunshine Committee with Doris Powell in charge

The meeting was adjourned by Mrs Linda Olson with the next meeting to be held in the manse

Devotion for next meeting to be by Mrs. Froese

Lunch to be provided by Iris Kroker and Linda Olson.

WATER WELL DRILLING AND SERVICING
Losness Drilling
Phone: 386-3764
LOUGHEED — ALTA

The natural gas Payment Equalization Plan.

Think of it as a savings account.

You know how a savings account works, you save up in order to cover later expenses. Well, that's just how our Payment Equalization Plan works When you sign up with us for Payment Equalization we estimate your annual natural gas consumption and divide the cost by twelve. Then we bill you an equal amount every month. This way, you build up a reserve in the summer to take care of the higher costs of winter heating. During the year we keep track of your actual consumption and adjust any difference every twelve months.

P.E.P. has another advantage too; every month when you work out your budget you know that at least one bill will be the same every time . . . our bill, the one for the lowest natural gas rates in Canada.

Payment Equalization, think of it as your natural gas layaway plan.

Helping you look after your natural gas budget.

SIGN UP TODAY!

northwestern utilities limited

Northwestern Utilities Limited
10040 - 104th Street, Edmonton, Alberta T5J 2S3

DREVERS' GULF SERVICE
Call, Write or Phone Collect
888-3555 Hardisty
A Complete Line of Dealer, Lubricants, Tires, Batteries Farm and Industrial Fuels Filters - Fertilizers
FOR SALE — All Sizes of Tires, Batteries, Filters and Accessories for Your Car, Truck, or Tractor — Weed Sprays, Carbyne Seed Treat, Baler Twine and Cultivator Shovels, Etc.
SERVICE & SATISFACTION

Hardisty News Items

HARDISTY — Visiting at the George Stuarts last week were George's nephew and wife, Mr. and Mrs. Ralph Tennis from Lakemiton, Ohio, U.S.A.

Mr John Klimiuk enjoyed a visit with his mother from Lac La Biche for a couple of days.

Mrs. Joan Sekora and daughter Robin are visiting Joan's parents Mr. and Mrs. Stan Lemiski. Joan lives in Port Coquitlam, B C. now and the birds are back, flowers blooming, trees are budded out. Sure makes us wonder when spring will arrive

Mr. Jim Voros has gone to Windsor, Ontario to visit his father, who has not been too well. Will also visit his brother.

Edwin Voros and his friend, Valerie Holt from Edmonton, visited at the Voros home.

Mr. and Mrs. Ian Harrison spent a little while on a trip to Los Vegas sponsored by Western Groceries. On the way home they stopped to see Mr. and Mrs. R.J. Harrison whom they found both well and enjoying their sweet peas, roses, etc. After hearing Marion and Ian's report about our white, white world, they decided not to be in a hurry to come back.

Neal Nelson and Noel Flaade have gone to Iowa on a business trip.

Neal Nelson was also in the Lloydminister area when he saw his first crows but evidently quite a few have been seen here

Mr and Mrs Cyril Drever drove up to Camrose last Sunday to see their first great-grandson proud parents who are Lynn and Ray Fixsan of Edmonton, and the baby's name is Michael Kenneth.

Lst time I had Judy as Mrs Fixson. Sorry about that Judy.

Marguerite Drever stayed in Camrose for a few days and also visited Mrs. Ida Overman

Get well wishes to those in hospital some of whom are Mrs Ben Rempel, Mrs D Lawson, and Mrs Gathercole, also Mrs Grace Thorp.

We hear that Homer Elm is coming along fine after surgery in Edmonton. Then his wife, Bea to keep him company, underwent surgery too, and is doing well.

A surprise visitor at the Nelson home the other day was Norman Baird (Jensen). Norman is getting married on April 8th and has to go to the General Hospital in Calgary on April 7th to have the other cataract removed. Says his other eye is real good now after the operation He will be married in Sundre and he is a pilot driver for these wide loads, trailers mostly, on the highway, and he has been over a great part of Alberta, Yukon and Alaska and we are surely wishing him health and happiness in his new project.

The winners in the draws at Lefty's Foodland were: Mrs. Joan Davis, the clock, Mrs Alex Cameron, salad bowls and Mrs. A. Parsons, a soldering iron. Congratulations to the winners.

The door prize winner at the Carnival was Mrs Elsie Dewald and the prize on the Queen was $20.00 won by Mrs. Josie Pedlar.

Mrs. Gwen Baumgartner and Darren have returned from visiting her mother and a number of new nieces and nephews at Abbottsford, B. C.

Mrs. Eunice Rud and a friend from the coast visited Mr and Mrs. Bob White and Eunice's sisters as well.

Mrs. Bernice Tillmar is helping out at Anna's home in Camrose as she had to be in the hospitol for a few days.

Aaron Johannesen won a trip for two to Los Vegas so congratulations Aaron

Seen in town Saturday night Mr and Mrs Ken Mazure from Strome. Thanks for the remarks

Mrs. Quast, Linda and Isabel Nelson went for a drive in the Lougheed direction and we saw our first crows

- Complete Plumbing and Heating Systems
- Water Well Repairs
- Septic Tank Sales and Service
- Ditching

MID-WEST Plumbing and Heating
Phone 888-3842 Hardisty

Your Real Alternative

Your Credit Union is aiming for Full Financial Services !

Over the next few weeks many of you will be contacted by an official of Flagstaff Savings & Credit Union. These officials are conducting a canvass in order to gain support for the Credit Union through investments.

Aim of this canvass is to bring your Credit Union to the point where is can offer all of the following services to Sedgewick residents:

LIFE INSURED SHARE SAVINGS
NON-INSURED SPECIAL SAVINGS
COMPOUNDING JUNIOR SAVINGS
ONE-YEAR TERM DEPOSITS
FIVE-YEAR DEFERRED INCOME DEPOSITS
FREE CHEQUING SERVICES
SENIOR CITIZENS PLAN

Other services, such as REGISTERED RETIREMENT SAVINGS, LINE-OF-CREDIT LOANS and SHORT TERM CAPITAL INVESTMENT opportunities are also being considered.

Help make your Credit Union YOUR REAL ALTERNATIVE — keep your money working for you by keeping it in your community.

IT'S WHERE YOU BELONG !

FLAGSTAFF
SAVINGS & CREDIT UNION LIMITED
Box 127, Sedgewick
Phone Jim Baker for full details:
384-3944

SPRING IS COMING !
SEE US FOR:
- Galvanized Chick Feeders
- Galvanized Water Pails
- Brooder Bulbs and Reflectors
- Garden Seeds, etc.

ANDY'S HARDWARE
Phone 386-3766
LOUGHEED — ALTA

VISTA THEATRE
HARDISTY — ALBERTA
TOPS IN MOVIE ENTERTAINMENT

"GUNS OF A STRANGER"
Starring Marty Robbins
Western — Family — Color
Showing: FRIDAY, APRIL 5 at 8:00 p.m.
SATURDAY, APRIL 6 at 7:00 p.m.

"LIVE AND LET DIE"
James Bond Thriller — Starring Roger Moore
Adult — Not Suitable for Children — Color
ADVANCED ADMISSION
Showing: SATURDAY, APRIL 6 at 9:25 p.m.
TUESDAY, APRIL 9 at 8:00 p.m.

"MAN OF LA MANCHA"
Film Version of Broadway Musical
Starring Peter O'Toole
Family — Color — Cinemascope
Showing: FRIDAY, APRIL 12 at 8.00 p.m.
SATURDAY, APRIL 13 at 7.00 p.m.

Buy Tomorrow's Cattle at Today's Prices at

* * * * *

ALL BREED EXOTIC SALE
1:00 P.M.
Tuesday, April 9th
at the KILLAM AUCTION MARKET

FEATURING . . .

- 37 outstanding Simmental Open Heifers from W Stewart of Manville Reference Sires Munter, Mark I, Harald, Thunder Bend One sired by Parisien with ¾ Pirli Hfr calf at foot. One ¾ Heifer calf, sired by Galant and Florian Dam.
- 12 Excellent Quality, Semen tested 2-year-old Purebred and 15/16 Charolais Bulls from Chesterville Ranches Co. Ltd., Lafond.
- 22 Outstanding R & W Maine Anjou Heifers from Anchor Bar Ranch, Hughenden. PLUS —

1 - ½ Simmental Cow with ¾ Heifer calf at foot
17 - Open Simmental Heifers
1 - Bred Simmental Heifer
1 - Open Maine Anjou Heifer
4 - Open Chianina Heifers
9 - Open Charolais Heifers
38 Commercial Cattle bred Chianina, Tarentaise, Marchigiana, Normande, Pinzgaur, Galloway
3 - Charolais Yearling Bulls
11 - Maine Anjou Yearling and two-year-old Bulls
4 - Simmental Yearling Bulls
6 - Murray Grey Yearling Bulls
1 - Chianina Yearling Bull
8 - Blonde D'Aquitaine Yearling Bulls
1 - Reg. 3-year-old Hereford Bull

Camrose & Killam Auction Marts

UP-COMING SALES

WEDNES., APRIL 10th — Farm Sale for Alfred Russell, 8 miles north, 4 miles east and 1½ north of Lougheed
TUES., APRIL 16 — Farm Sale, Leslie Ball, Sedgewick
WED., APRIL 17 — Farm Sale, Bert James, Coronation
FRIDAY, APR. 19 — Farm Sale for Garry Olsen, Forestburg
SAT., APRIL 20 — Saturday Sale at Camrose featuring Stock Cows and Bred Heifers, for all types of breeding programs Misc 10 a.m., Hay 11 00, Hogs 11 30 and cattle at 12 noon
TUESDAY, APRIL 23rd — PINZGAUER DAY at Killam Auction Market. Sale starts at 1:00 p.m Featuring — 40 ½ blood Open Pinzgauer Heifers, 25 Commercial Cows bred Pinzgauer. More entries wanted For further information, catalogues or consignments contact Otto or Dennis Streberg, Box 1808, Camrose, 672-2114
MON., APRIL 29th — Farm Sale, Nels Djos, Sedgewick
APRIL 30 & JUNE 4th — At Killam, at 1 00 p.m. Open Heifer Sales. Quality Stock, ready for any breeding program
SAT., MAY 4th — Farm Sale for Mrs. V. Sadowski of Tofield.
WEDNES., MAY 29 — Blonde D'Aquitaine Day at Camrose

Camrose & Killam Auction Marts

Camrose Auction	672-2114	Killam Auction	385-3746
Otto Streberg	672-3906	Dennis Streberg	385-3650
Bert Walker	672-3223	Ken Jacobsen	385-2155
Ted Wertypora	672-2294	Lionel Troyer	385-3673
Ray Labrecque	643-3396	M. Lehne	386-2206

MATT KOBSAR TRUCKING
PHONE 384-3851
SEDGEWICK, ALTA.
Fill & Crushed Gravel
Backhoe Work
Black Loam, Manure
Pre-cast Steps

Recreation round-up

SEDGEWICK — Curling has come to an end for another season locally, but several gals took in the Forestburg Spiel at the weekend. Mary Simons with Marg Kobsar, 3rd, Helen Whitten 2nd and Jean Muirhead lead curled into the fours of the 3rd Event. The Ardith Gould foursome with Viv Sparrow third, Helen Tanton second and Irene Hallum lead, got into the fours of the Grand Challenge. Georgie Brandingen's rink didn't win any prizes this time!

Curling in Hardisty's Mixed Spiel, Carl and Edythe Eckstrand, Jackie Whelen and Geo. Christenson took top honours in the 2nd Event. The George Anderson rink of Ralph Storbakken, John and Graham Anderson got 3rd in the 4th Event.

Basketball? Anyone interested in Ladies basketball is invited to the Central High Gym on Thursday, April 4th starting at 7.30 p.m.

And Hockey — The Annual Minor Hockey Wind-up was an event of Tuesday, April 2nd as hockey players and their families enjoyed a pot-luck supper at the Rec Centre, followed by films. Quite a number of the boys enjoyed getting back on the ice with brooms and a ball, but the surface was a bit wet. The winter has been a banner year for hockey as well as other activities, as the ice was ready during the latter part of November, and remained good till the end of March!

★

GOOSE CREEK WHIST DRIVE

A whist drive was held at Goose Creek on March 29 with 11 tables. Prize winners were: First Mrs. H MacKinnon and Wm Baker, Sweep Mrs Kneeland and Mr Kneeland, Mystery Mrs D Cameron and Jas Wetmore, Travelling Emilie MacKenzie and Dan Adamson, Consolation Emilie MacKenzie and Wm Schulz

Sedgewick Community Hall
COMING SHOWS
FRIDAY, APRIL 5th at 7:00 p.m. — ALSO
SATURDAY MATINEE, APRIL 6 at 2:00 p.m.
Paramount Pictures present
"NIGHT OF THE GRIZZLY"
Starring Clint Walker   Family Color Picture, Cinemascope
FRIDAY, APRIL 5th at 9:00 p.m.
Columbia Pictures present
"THE NEW CENTURIONS"
Starring George C. Scott   Restricted Adult Color Picture
Admission: Adults $1.00; Students 75c; 12 & Under 50c

CO-OP Specials
APRIL 4, 5 and 6, 1974
TOMATO or VEGETABLE
SOUPS, 10 oz. .... 7 for 95c
PROCESSED — 2 lb.
CHEESE LOAF $1.65
MANDARIN — 10 ounce tins
Orange Segments .. 3/85c
LIQUID — 32 ounce
DETERGENT 69c
Produce Specials
LETTUCE, firm heads   lb. 25c
CABBAGE, Calfiornia   2 lbs. 29c
PINEAPPLE, Fresh   each 69c
GRAPEFRUIT, Pink 56's   10 for 89c
CHRISTIES — 2 lb. box
PREMIUM CRACKERS 99c
NABISCO — 24 ounce package
SHREDDIES .... pkg. 65c
CATELLI Ready Cut — 2 lb. box
Macaroni or Spaghetti $1.09
NESTLES 6 Varieties — 2 per pack
MINI PUDDINGS .... 2 pkgs. 89c
CRACKER BARREL CHEESE
KRAFT — 12 ounce sticks
Mild 89c   Medium 99c   Old $1.01
BAKER'S SEMI SWEET — 12 ounce
CHOCOLATE CHIPS 77c
PEEK FREAN — 8 ounce packages
BISCUITS .... 2 pkgs. 79c
KRAFT — Strawberry, Apricot, Peach or Raspberry
JAMS, 9 oz. .... 2 for 99c
KON TIKI — Crushed or Sliced
PINEAPPLE, 19 oz. .. 3 for $1.00
AERO CLEAR — 46 ounce can
FLOOR WAX .... each $1.49
AEROWAX LEMON — 9 ounce
FURNITURE POLISH 89c
WINDEX AEROSOL — 15 ounce
WINDOW CLEANER 69c
• SWIFT'S MEATS •
WHOLE — A Grade
FRYING CHICKEN ...... lb. 79c
PICNCS, r.t.e. .... lb. 69c
HAMS, r.t.e. .... lb. 79c
BACON, Sliced .... lb. pkg. $1.07
We have a full line of Rubber Boots in stock for Children, Men and Women
Daffodils, Tulips and and Mums will be arriving FOR EASTER
OPEN FRIDAY 'TILL 9:00 p.m.
YOUR SEDGEWICK CO-OP
PHONE 384-3765
SERVICE CENTRE Phone 384-3877 CLOSED MONDAY

Sedgewick News

Mr. and Mrs. Nelson Bergum spent the weekend in Edmonton visiting with relatives and friends.

Mr. and Mrs. Julius Komick, Darrel and Michele of Vermilion visited with Grandpa and Grandma Culbert over the week end.

Mr. and Mrs. Bill Johnson arrived home last Wednesday from their trip to the west coast. They brought greetings from Frank and Molly Hooper who are happy and contented in their lovely new home.

Mr. and Mrs. Elmer Billow motored to Red Deer on Tuesday where they will stay for a few days.

Mr. and Mrs. Rod MacKinnon left by bus on Tuesday morning for Calgary where they will be staying with the Gerry Millers' (nee Peggy MacKinnon) for a couple weeks.

On a recent Sunday, twenty-six people from Edmonton, Lougheed and Sedgewick were dinner guests at the Rod MacKinnons to help Mac celebrate his birthday. Many happy returns, Mac!

Pleased to see Pat Zwack home again after quite a lengthy stay in the Killam Hospital. Get well wishes to all those from Sedgewick in hospital including Pastor Palmer Olson, Mr. Bill Webb, Mr. Bill Clarke, and Mrs. Connie Markwart.

On Sunday evening in the Anglican Church Mrs. Doris Lakness of Irma showed slides of New Guinea for the Lutheran congregation's regular Mission Night. Mrs. Lakness just returned to Canada after spending two years teaching school in New Guinea. Handling the projector was her son Orville.

Mr. and Mrs. Frank Mayne Jr. and family attended the Rodeo in Edmonton on Saturday.

Mr. and Mrs. Guy Randall and Mr. Mervin Booth, all of Lacombe, were Sunday visitors at the Vern Booth home.

A shower in honour of bride-elect Eunice Morken was held on Saturday, March 30th at the Anglican Hall. Mrs. Myrtle Arntzen was the M.C. for the evening's program. Sandra and Cheryl Danielson sang a duet which Sandra accompanied on the harp. Readings were given by Thordis Taylor and Edith Osback. Glenys Rott played the piano accompaniment for Mrs Dick White's solo. The bride-to-be's sisters, Phyllis Jacobsen and Lois Morken performed a humourous song.

Eunice and Brian were assisted in unwrapping their gifts by Phyllis and Lois, and Mrs Barbara Morken. The evening concluded with a delicious lunch served by Bethania L.C.W.

Last Sunday, Mrs. Pat MacKinnon and Sheila, accompanied by Mrs. Gladys Miller, Mrs. Eileen Paterson of Lougheed, Mrs. Virgie Archbold, Alliance, and Mrs. Kathy Vanderwark of Hardisty drove to Edmonton to attend a shower honouring Miss Sadie MacIsaac, bride-to-be of Jimmie Paterson. Before returning they visited with Mr. and Mrs. Jim Walsh Jr. and family.

Guess Spring is finally springing, with the snow getting a little less each day and what with gophers, crows, starlings and blackbirds around. Just a little west of Killam on Sunday, we even saw five bluebirds!

Mr. and Mrs. Monte Keith were to Sylvan Lake on Saturday to attend the funeral of Mrs. Elizabeth Leake.

Mrs Bernie Osborne and Mrs. Weber are attending the Diocesan meeting of the Anglican Church Women being held in Edmonton Tuesday & Wednesday.

★

GRETNA GOOD WILL CLUB

The March meeting of Gretna Good Will Club was held at the home of Mrs Arthur Armstrong. The meeting came to order with five members and one visitor in attendance.

Letters were received from the administrators of Galahad and Killam Hospitals expressing "thanks and appreciation" for the club's donation of slippers and face cloths. A regal surprise box was opened, and various articles were priced for sale, many of which were bought by those present. The roll call was answered by every member present donating to the club, pennies they had collected in their last month's shopping. Three members also put money in the birthday bank.

The club's next meeting is to be held at the home of Mrs. Mary Rombough on April 10, and the roll call to be answered as: "How to keep alert". Mrs. Melba Cameron won the raffle, also the lucky tea cup prize.

A social hour was enjoyed during the serving of refreshments by the hostess. One member and a guest arrived in time for the "coffee break".

BROCK THEATRE - Viking
Weekday shows at 8 p.m.   Saturday 7 and 9 p.m.
APRIL 6, 8, 9   SAT., MON., TUES.
Ben Gazzara, Yvette Mimieux and Walter Pidgeon
"THE NEPTUNE FACTOR"
Wherever you've been — this is where you've never been before. A fantastic undersea odyssey. This Canadian-made adventure is solid family entertainment
Family   Adventure   Color
APRIL 10, 11, 12   WED., THURS., FRI.
Raquel Welch and James Coburn in
"THE LAST OF SHIELA"
Shiela is dead. Who killed her? Fun and games among the beautiful people equal murder. A highly diverting mystery, spiced with comedy and bizarre touches. Filmed along the Riviera. Adult—Not Suitable for Children   Mystery   Color

This Is It . . .
HANSEN'S MENS WEAR'S
WALL to WALL
INVENTORY ADJUSTMENT SALE
ENDS SATURDAY, APRIL 6th at 6 p.m.
UNBELIEVABLE VALUES on Friday and Saturday
STORE-WIDE DISCOUNT OF
30% to 60%
Save MORE Now at
HANSEN'S MENS WEAR
SEDGEWICK — ALBERTA
Fun Program Contest Ends 10:00 a.m. FRIDAY, APRIL 5 with Prizes to be awarded at 2:00 p.m.

SEDGEWICK Land and Insurance
● Real Estate
● Insurance
● Treasury Branch Agent
● Associated with Cormie & Kennedy, Barristers and Solicitors
● Fishing & Hunting Licenses
RAY POTTAGE, Prop.

"M-M FOOD SAVINGS"
Price effective April 4th, 5th and 6th
REGULAR or FINE
COFFEE, Nabob   lb. $1.10
ALPHA
CREAMED HONEY   2 lbs. $1.69
AYLMER Chicken with Rice or Chicken Noodle
SOUPS, 10 oz.   6 for $1.00
KLEENEX — 2 roll package
PAPER TOWELS   pkg. 75c
CAMEO — 200's
FACIAL TISSUE   2 for 79c
ORANGES, choice 138's   4 lbs. 79c
LETTUCE, California   lb. 29c
BANANAS   6 lbs. 89c
SAUSAGES, Burnshire   lb. 95c
COOKED HAM,   6 ounce 89c
SAUSAGE STICKS, 4 var.   12 oz. $1.39
EASTER FLOWERS will arrive WEDNES., APRIL 10th
Spring Clothing! Spring Fabrics! Spring Footwear!
PLAID SLACKS (flared) for Guys or Dolls
Sizes 8-12 $8.50   Sizes 14-16 $10.95
TEE SHIRTS "His or Hers" $5.00
Fit Knit 100% polyester in assorted colors. Sizes 8 to 16
MEN'S SPRING JACKETS $16.95 - 18.95
By Rice. Long cut for tall guys. Light lining. Sizes 40 to 50
"Lee" Rider Denim Jackets $16.95
Men's Heavy Duty — Sizes 38 to 48.
"Lee" Boot Cut Pants $14.95
Men's heavy brown or green drill. Sizes 30 to 38.
Wool "Jac" Shirts   special $21.95
Men's — Assorted Plaids — Full Cut.
SPRING FOOTWEAR —
Rubber Boots — Low Rubbers — Dress Rubbers
SOMETHING FOR ALL THE FAMILY !
LADIES SPRING FOOTWEAR —
Multi Color — Platform Soles — Pumps — Oxfords
Sport Shoes — Dress Shoes — SEE OUR SELECTION
WESTERN BOOTS FOR MEN —
DRESS or WORK STYLES $29.00 to $50.00
CANVAS SHOES For ALL the Family —
OXFORDS — BOOTS — MULTI COLOR
SHOP EARLY FOR BEST SELECTION !
HARDWARE SPECIALS
20" JUBILEE LAWN MOWER $89.95
3½ h.p. Briggs & Stratton engine, recoil start, green in color
G. E. 18" ELECTRIC MOWER $69.95
Easy, sly stable wheels, steel deck, 7" wheels, flip over handles
BIKES — Boys Hi Rise ● Boys 5 Speed Standard ● Mens 10 Speed
BOYS "Leader Whisper" Hi Rise $69.95
FOR SPRING CLEAN UP JOBS —
PAINT SUPPLIES — POLYFILLA — TAPE
CLEANING EQUIPMENT
5 ft. WOOD STEP LADDER, top quality $12.88
9'x12' DROP SHEETS, Regular 89c each   now 59c
7½" ROLLER SET, Tray, Roller and Handle $1.49
TRANSISTOR RADIO $16.88
Table Model, Sony — Takes three standard D batteries. Excellent sound and reception. Regular $18.95
6" PLIERS   special 99c
Nickel plated, slip joint. Regular $1.25
21" ALUMINUM LEVEL   special $6.19
Stanley — two vials milled top and bottom. Regular $6.95
8" WRENCH   special $3.69
Adjustable wrench by Fuller
GRO-LUX PLANT GROWER $27.95
Features two Gro-lux Lamps, adjustable height, tips on legs to protect furniture
MARSHALL WELLS
BEAIRSTO BROS.
PHONE 384-3741   SEDGEWICK

THE WEATHER
by R. W. C. D

	Max.	Min.	Prec.
April 2	35	22	tr. rain
April 3	34	25	
April 4	36	18	
April 5	30	7	
April 6	37	22	3.5" snow
April 7	37	21	
April 8	46	16	

Community Press

The RED X Means TIME TO RENEW ☐

SERVING THE COMMUNITIES OF DAYSLAND—STROME—KILLAM—SEDGEWICK—LOUGHEED—HARDISTY—ALLIANCE—GALAHAD—FORESTBURG

Single copies — 15c   SEDGEWICK, ALBERTA   Thursday, April 11th, 1974   Volume 66 — No. 36

Teams compete at track meet

On Saturday, April 6th, fifty students from the County of Flagstaff went to the "Klondike Relays" in the Kinsmen Fieldhouse in Edmonton. This was a schools relay meet and teams from Hardisty, Killam, Lougheed and Central were entered. All students had a successful day along with approximately 800 other students, mainly from the city schools.

Killam Ties for Top Trophy

To the surprise and satisfaction of all concerned, Killam Public tied for top elementary team and were awarded the Klondike trophy which they will share for half the coming year.

Killam participants returned with many ribbons. Girls 4x200 M Relay 2nd, Boys 4x200 M Relay 3rd, Girls Shuttle Hurdles 1st, Boys Shuttle Hurdles 2nd and 4th, Girls 4x100 M Relay 4th, Girls Long Jump Relay 1st and 4th, Boys Long Jump Relay 3rd and 4th.

Hardisty Successful Too

Hardisty Elementary Boys won 2nd in 4x200m, Girls won 3rd in 4x200 and 3rd in Long Jump. Hardisty Grade 7-8 girls A team won 1st in Shot and 2nd in Long Jump; B team won 3rd in Shot.

Central Team Places

Central High's team placed 2nd in 4x200m, 3rd in Shuttle Hurdles and 4th in Shot Put.

Every event was a team event and required top performance from all participants.

Very many thanks must be extended to the Hardisty Legion who sponsored the bus for this occasion (when an application for the use of a school bus was turned down by County).

Further thanks to Mr. Dan Lewis who helped to chaperone on the bus and Mr. Bruno Bagdan and Mr. and Mrs. Gordon Coates who assisted in getting teams to the right place at the right time.

Special commendation goes to the coaches of the teams for their efforts and encouragement and in particular to Mr. Peter Gray of Hardisty School and Mr. Jack Sparrow of Killam School.

★

KILLAM CUBS TOUR COMMUNITY PRESS

Fourteen Cubs from Killam 1st Pack visited at the Community Press on Wednesday, April 3rd to see how the paper is printed. They were accompanied by Akela Irene Black, assistant leader Ken Chamberlain. Mr. Aksel Birkjar also accompanied the following boys: Wesley Bruce Jackshaw, Dennis Hansen, Stuart Wilson, Ricky Fossen, Grant Niehaus, Lee Wilson, Lee Black, Mike Wallace, Ray Manning, Lloyd Niehaus, Kevin Sorken, Robert William Creighton, Gary Nobel, Billy Nobel.

FARMERS MARKET TO GET UNDERWAY AT SEDGEWICK

At a meeting on April 4th, the directors of the Sedgewick and District Agricultural Society set up the proposal for a Farmers Market for Sedgewick and area. The response to the questionaire sent out recently was good. Replies were received from many producers and the main items which producers are willing to supply are: Fresh Vegetables, Baked Goods, Poultry, Eggs, Dairy products, Crafts and Handicrafts, Berries and Fruit, plus a mention of various other things.

With the interest shown to date, the Ag. Society have called a meeting of interested producers for April 22nd at 8:00 p.m. at the Sedgewick Recreational Centre. Plans presently call for the market to open on July 27th, at which time formal opening ceremonies will take place. Mr. Dave Ross, Commodity Officer, Marketing Division with the Dept. of Agriculture will be in attendance at the opening.

GUESTS OF HONOUR — At the celebration of Strome C.W.L.'s 50th Anniversary, Mrs. Dumont and Mrs. Scheelar (front row) were presented with scrolls marking fifty years of service to the C.W.L. At left is Fr. MacKenzie and at right Fr. McCarthy. In the back row Fr. Elkin, Daysland, Mrs. L. Wieschorster, Mrs. W. Bohme, Mrs. J. Eshpeter, Mrs. D. Wisener and Fr. Murphy, Edmonton. The ladies received 25-year scrolls.

Over 200 people turned out to help the Strome C.W.L. celebrate their 50th Anniversary on Sunday, March 31. Celebrations began with Mass in Our Lady of Fatima Church at 7:30 p.m. where co-celebrants were Rev. Fr. McKenzie, assisted by Rev. Fr. Elkin of Daysland and former pastors Rev. Fr. McCarthy of Killam and Rev. Fr. Murphy of Edmonton. For the occasion the church and hall were beautifully decorated by Mrs. E. Wieschorster and her committee. During the Mass, 50 year scrolls were presented to Mrs. T. Scheelar and Mrs. E. Dumont. Twenty five year scrolls were presented to Mrs. J. Eshpeter, Mrs. D. Wisner, Mrs. W. Bohme and Mrs L. Wieschorter.

Following Mass, festivities moved to the Elks Hall for a most entertaining program.

Mrs. G. Borgel, as Mistress of ceremonies for the evening, first called on Mrs. D. Loesch, President of Strome C.W.L., who extended a welcome on behalf of the council. Mr. Doug Munro, on behalf of the Village of Strome, congratulated the C.W.L. and stated that it was organizations such as C.W.L. that kept the spirit of cooperation and closeness alive in small communities. The Diocesan President, Mrs. J. Slavik, Killam brought greetings from the Diocesan Council and reviewed some of the work done by the Strome Council over the years. The Director of Strome C.W.L., Fr. MacKenzie, also congratulated the ladies, with a special congratulations to the two 50-year members. These two members, Mrs. Scheelar and Mrs. Dumont were presented with a small gift on behalf of the CWL.

Five of the charter members were present for the evening, and were presented with corsages. They were: Mrs. T. Scheelar, Mrs. E. Hauser, Killam, Mrs. M. Gaylor, Camrose, Mrs. M. Modry, Camrose and Mrs. M. McHugh, Black Diamond. Other charter members who were unable to attend included Mrs. F. Krausert, Daysland, Mrs. B. Schulte, Kamloops B.C., Mrs. M. Froehler, Eugene, Oregon, Mrs. C. Rickert (Mary Spohn), Arizona and Mrs. J. McCoy (Gertie Spohn), Victoria B. C.

Two of our former directors, Fr. Murphy (1926) and Fr. McCarthy (1926-1971) were also honoured. Congratulations were read from Archbishop MacNeil and also from Mrs. F. Froehler, a charter member who was unable to attend. Mrs. Borgel acknowledged the lovely floral arrangements received from the U.C.W. and parishioners of St. Paul's United Church in Strome, the Sister of St. Joseph of Killam (two) and Mrs. T. Scheelar (two).

Three young people of the parish contributed to the evening's entertainment. Mary Jane Hayes recited "Patrick Comes Late". Grant Eshpeter sang "Tennessee Birdwalk" and Cathy Hochhausen presented a piano solo "Sonatina".

The highlight of the evening was a history of the C.W.L., compiled from the original minute books. This history, read by Mrs. D. Hayes, was highlighted by two mock meetings, one from the 1930's and one from the 1940's. These were presented by C.W.L. members under the direction of Mrs. M. Froehler with "Father" Laura Ziesel as director. To close the program, Mrs. L. Miller, Mrs. D. Loesch and Mrs. J. Heisler presented a skit depicting life in the church once the women take over.

Present in the audience were members of the Strome U.C.W., the Heisler, St. Peter's, Spring Lake, Daysland, Killam, Hardisty and Camrose C.W.L.s, as well as many former C.W.L. members, guests and friends. A special guest was Mrs. Clara Schnettler, of Killam, who had helped organize the original council in 1924.

Following the program, a lovely lunch was efficiently served by the young ladies of the parish to 185 people.

The Strome C.W.L. would like to take this opportunity to thank all who joined in the celebration and by being there, made it such a memorable occasion.

★

IRON CREEK FISH & GAME HOLD ANNUAL BANQUET

Iron Creek Fish and Game Association held its ninth annual Banquet and Trophy Nite, April 6. The entertainment committee had set up a fine display on camping, hiking, fishing and canoeing. Over one hundred members and guests enjoyed a ham and turkey supper.

The President's report was given by Ab Martin. Excellent entertainment was supplied by Rudy Regehr and Albert Dyck.

M.C. Connie Ingvaldsen introduced Mr. Dale Alsager, guest speaker. Everyone enjoyed his interesting talk and slides concerning Predator control.

The President presented a Life Membership to Albert Whitbeck, and an engraved serving tray to retiring Sec-Treas. Irene Yelle for her good work over the past five years.

Vice-President, Eber Waite, presented trophies to the following members:

Don Parson - Mule Deer
Terry Pederson - Whitetail Deer
C. J. Lewis - Antelope
Keith Firkus - Moose
Gordon Garford - Goose
Vernon Simpson - Duck
Andy White - Pike
Albert Whitbeck - Membership

Mark Ten crests went to Valerie Lindquist for Pike and Wendy Krulah for Perch.

Door Prizes went to Mrs. Vivian Firkus and to Mr. Vernon Simpson.

Game Dish Raffle draw went to Pete Svethun, Lougheed.

★

LOUGHEED SR. CITIZENS FORM WELCOME CLUB

A meeting was held on Thursday afternoon in the Legion Hut, Lougheed for the purpose of explaining the objects of New Horizons for Retired Canadians. Mrs. Clapson of Camrose was guest speaker and explained the project and answered questions.

It was decided to form a group and the name chosen was "Welcome Club" Lougheed Senior Citizens.

The former Red and White store building has been donated by the town but a tremendous amount of work is required to put it into usable condition. All volunteer help needed.

Elected were the following:
President David Black
Vice-Pres Hunter White
Secretary Sadie Marlow
Treasurer Harry Barton
Directors Albert Whitbeck, E. Butcher, Wm. Cookson, George Marlow, Jerry Johnson, Chris Moen.

The next meeting will be held April 11th at 2 p.m. in the Legion Hut at which time it must be decided what activities the majority wish to have planned for so a requisition may be made to the Federal Government for funds.

SEDGEWICK STUDENTS WIN AT EDMONTON

Competing with students from schools throughout northern Alberta in the Regional Science Fair in Edmonton, Karen Djos and Linda-Rae Walker won 3rd in Category D, Grades 4 to 6. Their entry was a Dexterity Tester, which won the Medallion which Linda-Rae holds.

Competing in Category B, group projects from Grades 7 to 12, Kathy Keith and Linda Hebert, Grade 8 students from Sedgewick Central, won an honourable mention, and a book prize with their entry "The Human Heart".

Legislative report

by Kevin Peterson

The provincial government will set up its own system of corporation taxes so it can use tax policy to encourage small businesses and further resource processing within Alberta.

Premier Peter Lougheed's plan will see corporations that send profits out of Alberta - particularly pipeline and major oil companies - paying higher levies while smaller concerns will get tax breaks.

As a first step, the province has told Ottawa it intends to pull out of the federal-provincial tax collection agreement for corporation taxes.

Under the agreement, the province is allowed to set whatever rate it wishes - currently 11 per cent. But the province must accept federal rules concerning deductions and so on. In return Ottawa takes over collection of the tax and passes the proceeds back to the province.

By getting out of the agreement, the province can set its own goals for tax policy and then mold allowable deductions, credits and rates around them.

"Our objectives will be to reduce the tax burden of smaller companies so they are more able to compete and grow in the province and to do what we can to encourage processing of resources in Alberta," Mr. Lougheed told the Legislature.

The new plan is unlikely to be operational until 1977 or 1978. Present timetables call for a series of position papers starting early in 1975, followed by two or three years of discussion before a tax system is proposed in legislation.

While the actual change may be five years down the road, Mr. Lougheed said effects of the plan could start almost immediately.

Companies planning to build processing plants "have been put on notice" that in a few years it will be to their advantage to be operating in Alberta and not somewhere else in the country.

As well as giving the nod to locally-owned operations, Mr. Lougheed left little doubt his tax system will have other aims. "The percentage return we have received from the integrated companies, and I mean integrated right through production and marketing, has in our view not been reasonable when the majority of production has emanated from Alberta."

Alberta has been "shortchanged by millions" annually because pipeline and oil companies take raw resources out of Alberta and then add value to them through processing downstream.

Provincial Treasurer Gordon Miniely suggested the tax system may be able to devise rules that would encourage operations such as pipeline companies to put their headquarters in Alberta, to offset the fact that most of their money is made out of the province.

Alberta will join Quebec and Ontario outside the federal tax collection agreement. Mr. Miniely said the province will probably use its own system much more extensively to influence the economy than either of the other provinces.

★

M.L.A. ESSAY CONTEST WINNERS NAMED

Ralhp Sorenson has announced the winners of the M.L.A. Essay Contest conducted recently in Sedgewick-Coronation Constituency. In making the announcement, Mr. Sorenson commented on the superb quality of the approximately 100 entries. The winners were as follows:

In the "History of Alberta" class — 1st, Marie Baser of Altario. Marie wrote of the history of the oil industry in Alberta. 2nd, Connie Scheffelmair of Brownfield School who wrote on early schools in Alberta. 3rd, Karen Simpson, Lougheed, who traced the history of the Agricultural Fair from its founding to its 50th anniversary last year.

In the "Looking at Alberta" category: — 1st, Cathy Nydokus of Veteran who wrote on "Explore Alberta First"; 2nd was Kathy Gilbertson of Brownfield School, writing on the development of the Athabasca Tar Sands. 3rd, Roxanne Twa of Brownfield School who wrote on "Prairie Gold", describing wheat farming in Alberta.

A banquet will be held on May 3rd in Alliance honouring the winners along with their parents, teachers and judges.

Open new sports complex

AN EXTERIOR VIEW OF THE FORESTBURG COMPLEX
— Photos courtesy of Charter Smith

On March 23, 1974, after having been postponed for one week due to inclement weather, the Forestburg Agricultural Society officially opened their new recreation complex. Prior to the opening ceremonies the Forestburg Village Council hosted the visiting dignitaries and their wives as well as the Forestburg Agricultural Society Executive and their wives to a social hour.

In the above photos we see Mr. Gordon Stromberg, MLA, cutting the ribbon to officially open the complex. Along with Mr. Stromberg is Mr. Walter Jahns, president of the Agricultural Soc. The dignitaries were piped around the curling section of the building in a most impressive ceremony lead by Pipe Major Eric Beddoes of Daysland. Those present for the occasion included Mr. Fred Magera, Secretary-Treasurer of Alberta Agricultural Societies, Mr. Alex Blatz, reeve of the County of Flagstaff, and Mr. Bill Stewart of Lacombe, second vice-president N.A.C.A. All four visiting dignitaries spoke very glowingly of the very impressive facilities and praised the various committees for a magnificent community center. To open the curling rink the first rock was thrown by Mr. Tabor Ross as the senior member of the curling club with the broom being held by Mrs. E. Berg.

Following the opening ceremonies a splendid musical program under the direction of Mrs. Lloyd George of Killam was presented to a most appreciative audience in the school auditorium after which lunch was served at the recreation center.

The Community Press
Published every Wednesday at SEDGEWICK, Alberta
MONTE KEITH, Publisher Phone 384-3641
SUBSCRIPTION RATES: Canada—in 40 mile radius $3.50
Outside 40 mile $4.50 per year
Overseas and U.S.A. $6.00 per year
Counter Sale 15c per copy
Second Class Registration Number — 0725

Stettler Bull Sale

75 HEAD OF HEREFORD and ABERDEEN ANGUS

SALE THURSDAY, April 18th
12 noon

Show & Judging April 17th
AT 7:00 P.M.

Catalogues: E. K. Gibson, Ph. 742-3762 or 742-2762

BAUER FAMILY FARM — Mannville

AUCTION

Having been favored with instructions from Robert and Ruby Bauer and Alvin and Elenore Bauer who have sold their farm, we will sell by Public Auction on the NW ¼ of Sec. 36-49-8-W4th, located 4 miles east, 4 miles south and 1 mile east of Mannville, Alberta, on

FRIDAY, APRIL 19 th

Sale Time: 10:00 a.m. Lunch Served by Local Ladies

— MACHINERY —

1972 Massey-Ferguson 4 W.D. Diesel Tractor, model 1500, cab, air conditioning, live pto, dual hydraulics, only 750 hours on meter, 18.4x38 rubber, factory updated to 1973 standards, a well-kept unit, field-ready; 1972 IHC Pull-type Combine, model 914, 12' belt pick-up, straw chopper, 150 bu grain tank, remote controls, warning horn, on rubber only done 160 acres; 1972 IHC deep tillage cultivator, model 55, 33' wing type, three 11' sections, on rubber, heavy duty mounted Morris spring tine harrows; 1962 IHC L.P. gas tractor, model 560, IHC gas tractor, model Super M, 1966 IHC Press Drill, model 100, double disc, 16 ft. Duplex (two 8 ft.) with IHC fertilizer attachment, sealed bearings, separate fertilizer delivery and depth gauge bands for oil seeds, 1966 IHC SP Swather, model 201 with 14' hay cutting bar and conditioner, 1973 Versatil 18' Swather, pull-type, center delivery, on rubber, pto drive, rubberized canvas, cut only 400 accres; 1969 Superior Field Master hydraulic Harrow Drawbar w 6 rubber wheels, 55' of Spring Tine harrows, 10 sections; 1970 Versatile Weed Sprayer, trailer type, with 300 gal. flat aluminum tank, tandem wheels, on rubber, 48' booms, 2 sets of nozzles, 1970 Macleans Bale Stacker; 1971 Kneib automatic Bale Loader, ground drive, IHC Side Delivery Rake, model no. 5; IHC Diskall, model 100, 15', IHC Baler, model 46, twine tie, pto drive with dual rubber wheels; Trailer-type Sprayer (boomless) for spraying brush, 200-gal. tank; McCoy Rena Rock Picker on rubber, Leon's heavy-duty Dozer Blade, 8', John Deere Plow, 4-bottom, 16" Truss frame, on rubber, Robin tractor mount post driver, Robin post hole auger, pto drive; Farmhand stacker with hay basket and manure bucket; Breaking float, 14 ft. heavy duty; 2 portable calf creep feeders, 35 bus capacity, W.W. calf cradle; 250 CCC fence posts, 150 steel fence posts, several feed troughs, Quantity of barb wire, hog wire, telephone wire; 500, 200, 150 gal fuel tanks with metal stands, hose, nozzles, 500 gal. water tank, 50 gal propane tank on trailer; 100 lb. propane bottle, 190 000 BTU Propane torch, propane-oxygen brazing and cutting unit w 100 lb. propane bottle and cart; propane heater, set of propane filler hoses; tandem wheel trailer with 7x12 box; 2-wheel tailer with hand winch; aircraft rubber-tired wagon with 11.00x12.00 tires; 12' rock box, 8'x16' bale rack, stone boat, Scoop-A-Second grain auger 30'x7"; 16'x4" grain auger, 10'x4" grain auger; Robin grain roller 12x24", pto, Two Viking 5-roller grain cleaners (extra rolls and sieves), 2 grain elevators, Snowco rotating grain cleaner, Aerovent grain dryer unit with 5 hp electric motor

TRUCKS — 1967 IHC Truck, model 1600 with 16' box, stock racks, hoist. Only 14,000 miles. One-owner unit. 1957 GMC ½ ton Truck with hoist and box, 67,000 miles.

— SNOWMOBILE, BOATS & SPORTS EQUIPMENT —

Snow Cruiser and sled, model 207, 20" track, Aluminum Boat, Car Top Carrier, Massey Ferguson riding Lawn Mower, model no. 6, 32" cutter, Scott Atwater Outboard motor with 3.6 hp; Co-op Snow Blower, 36" cut with 8 hp motor (like new) used only 20 hours; Suzuki 90 cc Trail Bike (only 860 miles); 3 Suzuki 40 cc Trail Hoppers (all under 500 miles); 3 Tricycles; 3 Toboggans; 3 Bicycles; Fishing tackle, binoculars; life jackets; 250 Savage

— HOUSEHOLD ARTICLES —

Kenmore propane stove; Tappan deluxe 30" stove; Maytag portable dish washer; Maytag auto. washer; Maytag gas dryer, 2 Coronado Refrigerators; 15 & 18 ft. Freezers; Kitchen Table and 6 chairs; Electrohome air conditioner, R C A Victor combination color TV, radio, phonograph, Strauss piano and bench; Chesterfield and chair (1973); Settee and 2 chairs; light mahogany buffet; Table and 6 chairs, Recliner; Swivel rocker; Several beds and mattresses, rugs; Singer sewing machines; Dressers; Desks; bookcases, Hercules wall safe, electric adding machine; record cabinets; gun cabinet; Chrome high chairs, Crib, Games and Toys; Sunbeam Mixmaster; Camera and accessories, Fishing gear; Marlin .22 lever action with scope; Hiawatha 12-gauge single shotgun; Dishes, pots and pans, mirrors, meat slicer; scales; Typewriter; Garden tools; and many other items too numerous to list.

ANTIQUES — Samovar electric Russian tea urn (a very rare article); Wooden beam walking plow; Wringers, Scrub Board

— SHOP TOOLS & MISCELLANEOUS —

Lincoln 180 amp welder; 9" bench saw; Portable air compressor; Monarch pump head; Monarch oil bath pump jack; 2 rubber-tired wheelbarrows, Beam and hog scales; tractor heat houser, tractor sun shade; 200' portable steel corrals 4½' high, several electric motors, Jacks; chain hoist; Full listing of tools, too numerous to list

DOUBLE J AUCTION SERVICES
JOHN B. ALLEN — Auctioneers — DWAYNE SITLER
Lic. No. 010407, Ph. 336-3337 Lic. No. 010095, Ph. 672-7122

IN THIS CORNER . . .

Tiredness . . .

He restores my soul
He brings back my life
He revives life in me
(Psalm 23 3)

I have been particularly impressed recently by the number of people who have said to me: "I'm tired" I have heard it from many people in hospital, from farmers, storekeepers, nurses, housewives, ministers, and even from a person just back from holidays We all get tired. Our body, mind and soul need restoring. But before we talk about the revival of our life, let us talk about being tired

There are several kinds of tiredness, and it is sometimes difficult to separate where one begins and the other leaves off Sometimes there is a mixture of underlying causes for tiredness

First of all, let us think of the tiredness that is within our minds . a kind of attitude of mind. A sixteen year old boy comes home from school on a beautiful June day He is asked to mow the lawn and after an argument, the boy goes out to cut the lawn, and begins a desperate display of tiredness A lovely friend passes down the street, and invites him to a game of golf In an instant, he swings into action The lawn is cut in record time He plays golf until dark, forgets about supper goes out on a date, and doesn't even have a suggestion of tiredness It seems obvious that his tedium had something to do with his attitude of mind

There is a mother who goes to bed as tired as it is possible to be. But in the night, she is awakened by her youngest child coughing and is immediately awake and alert. She spends the rest of the night with the child in her arms. When his condition worsens, she calls her doctor and rushes the child to the hospital. From tiredness into instant alertness! One can be in high gear in a moment, if a great duty calls or a great love is awakened into action. Tiredness has something to do with the attitude of the mind

Then there is the normal physical tiredness everyone experiences, whether they be farmer, homemaker storekeeper doctor or minister Whether we work with our hands or with our minds, we get tired In its best sense, it is a tiredness that brings us to the end of a day, happy and ready for sleep

But there is still another kind of tiredness, the tiredness brought on by emotional stress. The person fighting pain and suffering over an extensive period of time Discouragement and disappointment with no apparent hope of change leads to weariness. Worry and anxiety sap away our energy Hatred, ill-will and resentment are poisons that kill our zest for living. Alienation and loneliness siphon off vitality. The sheer monotony of our lives leads to tiredness, it is so everlastingly daily. You will be doing today what you did yesterday Life can be a long haul.

The fourth kind of tiredness is a spiritual tiredness. It stems from lack of faith in God. For the man who sees life as absurd, as void of meaning, it is hard to have any enthusiasm about it In fact a whole generation can experience this type of tiredness The prevailing mood of a nation can be one of tiredness, Tillich felt our age was best described as an age of emptiness. It has lost God at the centre and has not found a workable substitute And we have a certain kind of spiritual tiredness.

If we are dealing with physical tiredness, the answer is almost always rest. Holidays too have a great restorative power. If tiredness is induced by emotional stress, then you overcome it only by coming to grips with the source of the stress and eliminating it or accepting it. Can you imagine the tiredness of the person who said to me last week: "Do you know how difficult it is to be lonely?" People in public life are particularly afflicted with this kind of tiredness. Our political leaders, mayors, counsellors, social workers, priests, any public servant

When we look at the fourth kind of tiredness, we find the answer to spiritual tiredness, to the emptiness and meaninglessness of life, is faith in God. Spiritual tiredness is overcome by being in touch with the source of of all energy - GOD

Norman Vincent Peale once advised a tired business man that his weariness was probably centred in his mind, and that the cure was for him to refresh and restimulate his mind He was told to repeat to himself, a dozen times a day, until it deeply penetrated his mind, an old familiar Bible passage "But they that wait upon the Lord shall renew their strength" And the man followed orders with [illegible]

Yes! That's it! "They who wait upon the Lord shall renew their strength" (Isaiah 40 41) That is how "He restores my soul".

Let me ask you When was the last time you were quiet before God still and waiting so that he could revive you?
Why not now?
Right now?

— Flagstaff Ministerial

Easter Season

GREAT EASTER SEASON
O' Easter Season—
A salute to spring.
The birds and bees and
flowers 'twill bring.
And how the children happily
[illegible]
O' Easter Season—
with summer in store,
Beautiful breezes, who could
ask for more?
Sometimes the rains drizzle,
then pour,
Great Easter Season
O' Easter Season—
Soon holiday time,
The children all skip in merry
rhyme,
And little hands with a look
of grime,
Great Easter Season
O' Easter Season—
a time of love,
For the honey birds and
turtle dove,
While God looks down from
high above,
Great Easter Season

—Jean I Johnson

RELIGIOUS SERVICES

SUNDAY, APRIL 14th

Killam Baptist Church
Sunday School 10:00 a.m.
Morning Worship 11:00 a.m.
Evening service: 7:30 p.m.
Good Friday Evening: [illegible] antata 'He is the King of Glory'
Bible study and prayer service on Wednesday at 8 00 p.m
Friday at 7:30, Young Peoples
[illegible]
W M S. 8:00 p m last Thursday of the month
"Come and bring a friend"

United Church of Canada
Sedgewick 10:15 a m.
(Joint Service with Merna)
Lougheed 11.30 a.m.
Speaker, Rev. Colclough from Edmonton

Killam Pentecostal Tabernacle
Sunday School 10:00 a.m.
Morning Worship 11:00 a.m.
Evening Service 7:30 p.m.
Tues.: Prayer and Bible Study at 8.00 p.m.
Fri.: Young Peoples, 8:00 p.m.
Pastor Gus E. Rankel, 385-3587

St. Edmund's Mission Anglican Church
Rev. B.P. Osborne, Rector
HOLY WEEK SERVICES:
Maundy Thursday, April 11th:
7:30 p.m Evening Communion at St. Johns, Sedgewick
Good Friday — God's Friday
Sedgewick, 10 30 a.m.
The Solemn Liturgy
EASTER SERVICES:
Hardisty:
9:30 a m The Holy Eucharist (Joint Service between St. Mark's Hardisty and Holy Trinity, Hughenden)
Sedgewick:
11:00 a m. Holy Eucharist (Joint Service between St. John's Sedgewick and All Saints, Lougheed.)

Church of the Nazarene
Lougheed, Alberta
Sundays:
Sunday School at 10 a.m.
Worship Service at 11 a.m.
Evangelistic Service 7:30 p.m.
Wednesdays:
Cottage Prayer Meeting (to be announced weekly)
Good Friday service at 2 p.m.
Pastor Rev.Renny Ren Tombran
Phone 384-3977

United Church of Canada
Strome-Killam Pastoral Charge
Minister: H. Allen Richards
Strome 11:00 a.m.
Killam 9.30 a m.
Church School: Thursdays, at 4:00 p.m.
Good Friday at 7:30 p.m.
[illegible]

Sedgewick Lutheran Parish
Bethania Lutheran
Holy Thursday:
Communion Service 8 p.m.
Easter Sunday:
Joint Service Trinity and Bethania at Bethania, in Anglican Church. Fellowship breakfast at 8 a.m.; Easter Celebration Service at 9 a.m.
Trinity Lutheran
Good Friday:
Communion Service 11 30 a.m.
Easter Sunday:
Fellowship breakfast and Easter worship with Bethania
[illegible]
Good Friday:
Communion Service 10 a.m.
Easter Sunday:
Easter Celebration 7 a.m.
Fellowship breakfast 8:30
P. S. Olson, Pastor

NEW! EXCLUSIVE!

WATER SOLUBLE POWDER

CONTROLS WILD OATS IN BARLEY

- Control at the 3-6 leaf stage
- Easy handling, storage and quick mixing
- Makes a true solution
- No more chemical spills while filling the sprayer
- Very light (7 pound) package to handle
- Tests have indicated it is compatible with many phenoxy-type broad leaf herbicides
- Simply bury or burn the bags when they're empty

Get full details from your agricultural chemicals supplier today or write:

STOP
CYANAMID
Cyanamid of Canada Limited
PLANT FOOD AND PESTICIDES DEPARTMENT
635 Dorchester Blvd. West, Montreal, Que. H3B 1R6
*Reg trademark

NOTICE OF FURTHER HEARINGS

BOARD OF REVIEW ADMINISTRATION OF JUSTICE in the Provincial Courts of Alberta

TAKE NOTICE that the Board of Review established to review the administration of justice in the Provincial Courts of Alberta, and in particular to review and report on:

1 what should be the respective roles and relationships of the Provincial Judges, the Prosecutors, the Clerks of the Court and the Police in the administration of justice in these Courts,

2 whether any changes should be made in the administration of justice in the Juvenile and Family Courts and if so, what should be the respective roles of the Judges, Lawyers, Court Counsellors, Probation Officers, Clerks of the Court and other officers and officials of those Courts;

3. what changes, if any, should be made in the practice and procedures used in obtaining search warrants and the handling of the material seized,

4 whether any changes should be made in the practices and procedures presently being followed in the offices of the Coroners and with respect to inquests,

5. whether any changes should be made to The Coroners Act;

6 whether Judges and Coroners should receive some initial and continuing training in their duties;

7 whether it would be desirable to appoint a Chief Provincial Judge or Senior Judges and if so, what should be their duties;

8. whether any changes should be made in the system of establishing or operating Circuit Courts,

9. whether the Provincial Judges presently presiding in the Provincial Courts of Edmonton and Calgary should travel on the circuit and whether the Provincial Judges residing in rural areas should from time to time sit in the Provincial Courts in urban centres

10 whether the present practice of allowing Provincial Judges in rural areas to deal with juvenile offenders is desirable or necessary,

11 whether any changes should be made in the procedures followed in the enforcement of maintenance orders in the Family Courts or in any of the other procedures of those Courts,

12 whether lawyers of the Juvenile and Family Courts should act for either side in dispute matters,

13. whether any changes should be made in the procedures followed by the Clerks of the Provincial Courts in the performance of their administrative duties,

14. whether present facilities in remote areas provide satisfactory judicial services;

15. whether the present system of issuing Warrants of Committal against persons who default in payment of fines for provincial offences is desirable or necessary and if so, whether any changes should be made in the processing or enforcement of such Warrants;

16 whether the present system of levying fines against persons convicted of traffic offences should be continued and if not, whether a Traffic Violation Report System similar to that in use in the Province of British Columbia should be adopted;

17. whether it is desirable to treat infractions of municipal by-laws as offences in Provincial Courts and whether the collection of penalties provided for in by-laws for such infractions should be effected in the Small Claims Court or some other court of civil jurisdiction,

18. such other matters as may be deemed relevant by the Board of Review in order to ensure a full and fair enquiry and to enable it to make a report and such recommendations as it deems fit;

will hold further hearings at the Court House or Provincial Building at the following places and on the following dates commencing at 10:00 o'clock in the morning:

Calgary	—	April 8th to 12th inclusive
Edmonton	—	April 16th to 20th inclusive
Fort McLeod	—	April 29th and 30th, 1974
Wetaskiwin	—	May 2nd and 3rd, 1974
High Level	—	May 6th and 7th, 1974
Peace River	—	May 9th and 10th, 1974
Slave Lake	—	May 13th and 14th, 1974
Fort McMurray	—	May 16th and 17th, 1974

Anyone wishing to make a submission should immediately advise the Board by contacting the undersigned and provide the Board with a copy of their brief or a summary of their proposed representation to the Board at least ten (10) days before the commencement of the sittings at the place where it is intended to make the representation.

James L. Lewis
[illegible]
Board of Review
3036 Law Courts Building
1-A Sir Winston Churchill Square
Edmonton, Alberta T5J 0R2

UNITED CHURCH LADIES MAKE DONATIONS

The monthly meeting of the Daysland U.C.W. was held Thursday evening in the social room of the church, with nineteen members and six visitors present

Mrs Elsie Coward read a Devotional on Easter Members reported seventeen visits made to the sick during March

Letters were read from the Hardisty camp asking for help, leaders or money to have it ready by summer for the boys or girls who desire to go.

The Supply and Welfare committee reported pill boxes were sent to the Mission field and boxes of used clothing taken to Bissel Center

A discussion was held on catering to the High School Banquet Circle 2 in charge but all members are asked to help

The wedding reception and midnight lunch for Brenda Brown will also be catered to by the ladies.

It was decided to purchase four bibles for Sunday school children.

A motion was made to donate $25.00 to the Hardisty Camp Project.

Three get well cards were sent to the sick

The President announced the Coronation Presbyterial would be held in Drumheller on April 22nd

The business meeting was adjourned and the program was taken by Miss Sherril Schuman from Camrose Her topic was communications in families

Elaine Dietrich (left) was the proud recipient of a tape recorder from Mr. Dennis Sherbanuk. Elaine, a member of Heisler South 4-H Dairy Club, won this prize for submitting the best club reports to the station last year.
- Photo courtesy Carol Arntzen

DAYSLAND TREASURY BRANCH OFFICIALLY OPENS

The official opening of the new Treasury Branch was held on April 8th, with a very large crowd in attendance

Mr R O Holgate, assistant superintendent of Treasury Branches acted as Master of Ceremonies and introduced the speakers, Dr Reist, mayor of Daysland, Mr S Lissack on behalf of the Chamber of Commerce, Mr. Alex Blatz, Reeve for the County of Flagstaff, Mr. G Stromberg, M L A , Mr DeWald, former manager of the Camrose Branch, the Daysland manager Mr B Adrian and the guest speaker, Mr Fred Sparrow, Superintendent

After speaking Mr Sparrow cut the ribbon held by Mr Stromberg and Mr. C Badry which officially opened the new bank.

Coffee was served by the Daysland O.O.R.P.

J. Eivinsen Daysland Royal Lady

Members of the O.O.R.P. Lodge met Monday evening in the community hall for their monthly meeting Twenty-five members were present, also five members of the Heisler Lodge, who visited the Daysland Lodge to make up a meeting they had missed at Heisler.

The following members were initiated into the Lodge: Mrs. Mary Pasnik, Mrs Valerie Danilak, Mrs. Joyce Dalueg, Mrs Anita Mickla and Mrs. Elisabeth Hansen They were presented with corsages by Honored Royal Lady Marge Wojciechowski, also given bow knot pins and the book of constitution and statutes.

Thank You cards were read from the 4-H clubs for presenting them with trophies

A motion was made to give the boys hockey team $50.00 to help defray their travelling expenses in the playoffs

The nominating committee of Rose Zwack, Jean Ginter and Anna Boggs presented the following slate of officers for the coming year

Past Honored Royal Lady- Marge Wojciechowski
Hon Royal Lady, Jean Eivinsen
Assoc. R. L. - Elaine Kroetch
Loyal Lady- Ellen Collison
Lecturing Lady, Virginia Zwack
Conductress- Doreen Court
Secretary- Anna Boggs
Treasurer- Orlean Mickla
Chaplin- Eleanor Davidson
2 year Trustee, Carol Waldorf
1 year Trustee, Eileen Spiller
Outguard- Mabel Pryor
Inner guard- Betty Karpovich
Pianist- Margaret Schmidt

The Historian, drill team and committees will be appointed by the Honored Royal Lady

The cash bingo that was to be held March 21st will now be held on Tuesday, April 9th.

With regard to Red Cross canvassing in the rural area of Daysland, it was decided that this was impossible to do this year due to bad road conditions. However, canvassing will be carried out in town.

Lady Helen Paulgaard reported on 4-H Public Speaking by the Sewing Club Trophies were presented to winners in the Junior group: 1st, Muriel Lorenz, 2nd, Nan Paulgaard, 3rd, Valerie Waldorf Trophy winners in the Senior Group competition were: 1st, Lori Szott, 2nd, Maureen Koehli, 3rd, Michelle Markovich.

The Sunshine report was given, followed by the Sunshine March.

Under new business, it was decided a donation should be given to the Daysland High School towards the U N Seminar in Banff.

Word has been received by the Lodge that P H R Lady Ruby Braausen has been appointed District Deputy for this district, effective July 1, 1974. Congratulations Lady Braausen

This District meeting will be held April 17th at Heisler.

The meeting was adjourned and a very enjoyable lunch was served by Ladies Waldorf and Paulgaard.

Trunkline hold forum

Representatives of the Alberta Gas Trunk Line Company Limited will be in Heisler on Wednesday, April 10 to review the company's activities in this area and to answer any questions district residents may have about AGTL or related industry activities An informal discussion session is scheduled for 8 p.m. in the Heisler Elks' Hall. District and head office representatives of AGTL will be present and refreshments will be served

The Heisler meeting is one of a continuing series of visits AGTL representatives are making to areas of the province where the company has operations One of the main objects of the community relations program is to introduce to local residents the closest district supervisors of the company In Heisler's case a joint meeting with district representatives from Brooks and Edson is to be held Landmen Don Henley and Jack Sandgathe will be at the Heisler meeting to answer questions.

Daysland News

DAYSLAND—Mrs C Davidson is spending a couple of weeks with her son and daughter-in-law Mr. and Mrs. D Davidson and family of Fort Resolution

Miss Kay Krausert of Edmonton spent the weekend at the home of her parents Mr and Mrs. F Krausert

Mr. and Mrs S. Lupino and family spent the weekend at Calgary

Mr. and Mrs B Shabinski spent Sunday afternoon visiting at the home of Mr and Mrs. I Tschritter of Castor.

Senior Citizens Sunbeam Club

The Daysland Senior Citizens Sunbeam Club held their annual meeting on April 3rd

The following executive was elected for the coming year

President George Cooper
Vice-Pres Mrs Bertha Olsen
Sec.-Treas. Mrs Lela Cooper
Directors: Mrs Swea Midbo, Mrs Boggs, Mr Stan Court and Mr Frank Moore

After the meeting adjourned the afternoon was spent in playing cards, with Mrs Brown getting the highest score Lunch was then served and a good time was enjoyed by all The next meeting will be April 17th. New members are welcome to join, age is 60 years and over

WATER WELL DRILLING
And Sand Screens
Contact:
MOUNTAIN HILL DRILLING
Bashaw, Alta.
Ph. 372-3809 Box 114

HERE'S YOUR CHANCE TO SAVE !

We still have new 1971 sets at '73 prices before price increase of Feb. 18th

Save 12% on Portables and Consoles while they last!

Call or come in and see them at

DOLANZ ELECTRIC
DAYSLAND, ALTA. PHONE 374-3620

Daysland Auction Mart

SALES EVERY FRIDAY

Owned and Operated by Russ Sheets and Dave Hutchinson

• NO SALE on GOOD FRIDAY •

Listing for FRIDAY, APRIL 19th —
In conjunction with Regular Sale — a Machinery Sale
Open for consignments
Also selling at this sale — 3 Polled Hereford Bulls coming yearling

If you have anything to discuss or sell, contact:

Mike Zowtuk	688-2143	Holden
Russ Sheets	672-6461	Camrose
Dave Hutchinson	863-2161	New Norway
Herb Robinson	374-3757	Daysland
Bill Hrudko	672-3510	Camrose

Mr. and Mrs. Leslie Ball — Sedgewick

FARM AUCTION

We will sell by public auction the following, located SW¼ 15-12-12-W4, being 7 miles south, 1½ miles east and 3½ miles south of Sedgewick; or 10 miles south on Highway 36, 7 miles east, and 3½ miles south of Killam; or 16 miles east and 2½ miles north of Forestburg.

TUESDAY, APRIL 16th

12:30 p.m. Lunch Available, Free Coffee Terms Cash

— MACHINERY —

1973 J D 4320 Tractor, 600 hours c w cab water cooled air conditioning, radio; Cockshutt 550 gas, 1500 hrs., 3 point hitch, hydraulics, real good chore tractor; J D. 34 run hoe drill, fertilizer attachment; Mercury Klaas combine c w Melroe pick-up, done 800 acres, 6 yrs. old; 21' Rollo-Flex Combine, 2 yrs. old; 20' Robin rod weeder; two 12' CCIL circular harrow sections; 8 sections of flexible harrows. Co-op 10' deep tillage cultivator, weed sprayer c w 40 ft booms; weed sprayer c w 30 ft. booms; 33' 7" Robin auger with electric start; 20'6" grain auger c w gas engine J D land leveler; New Holland baler, Hayline 273, used one season; 10 ft New Holland 5 bar side delivery rake; 8' cultivator, 3 pt hitch; 6' Cockshutt mounted mower, 3 pt hitch, 2 bottom plow, 3 pt. hitch; 6' double disc, 3 pt. hitch; 6 J D. pony press drill for sowing grass; 40' bale elevator c w gas engine, 12' bale loader; 21 bale stooker; Massey Harris 12" grinder and elevator, like new; 2 wheel bale wagon; dump cart c w wheels, equipped with runners, steel wheel running gear c w box; wagon wheels; horse rake, 500-gal. fuel tank and stand; Forney arc welder & attachments (battery charger); Forney air compressor; 10" post auger, 3 pt. hitch; 220 1 h.p. electric motor and [illegible]

TRUCK — 1964 GMC 2 ton truck, 20,000 miles, V8 283 engine, 2 speed rear end, stock racks, hoist, factory built box, 8.25x20 rubber, all good. One of the better farm trucks that will be sold by auction this year Premium shape

— HOUSEHOLD & MISCELLANEOUS —

¾ bedstead and spring; 27"x54" rug; kitchen chairs; chest of drawers; rocking chair; beige platform rocker; bed; wash stand and dresser; old telephone; old rocking chair, sleigh bells; desk lamp; Westinghouse mantle radio; small table; red platform rocker; Filter Queen vacuum cleaner; full size bed, mattress and dresser, Renfrew stainless steel open spout cream separator; grass whip; hand garden cultivator; horn wts.; 200 ft. snow fence; chicken debeaker, burdizzoes; chicken waterers and self feeders; Roll-a-way nests and community nests; row-pokes, Some harness and collars, barrels; platform scale; new awnings; meat saw, hand saws, etc.; fencing tools, wrenches, wheel barrows, scrap iron, anvil; 30' 8" drive belt; 100' 8" drive belt, 100 lb propane tank, 2 head gates, ½" electric drill and post drill attachment; 2 blow torches, whipple trees.

— COLLECTOR'S ITEMS —

Westinghouse turn-over toaster, Lawn mower; Alladdin lamp, Gas Lantern; Coal Oil Lantern; Cattle Oiler.

GRAIN — 1000 bushel Harmon second generation oats, 98% germination, government tested, cleaned, yielded 121 bushels acres on summerfallow last year.

Auctioneer's Note: Mr. Ball has established a good market over the past years for his seed oats with many satisfied farmers coming back for more. All the machinery has been kept inside, well looked after and is therefore in premium condition. If there is an item on this sale you may be needing, this is the one to attend to make your purchase. Mr. and Mrs. Ball have sold their farm and invite you to inspect the machinery before sale time if you desire. Contact them at 384-2100

Otto Streberg — Lic. No. 010008, Ph. 672-2114
Dennis Streberg — Lic. No. 010007, Ph. 385-2850
Ken Jacobsen — Lic. No. 010037, Ph. 385-2155
Ted Wertypora — Lic. No. 002224, Ph. 672-2294

— Soliciting Farm Sales and Livestock Sales —

L. M. Troyer Phone 385-3573
Bert Walker Phone 672-2223
Munroe Lehne Phone 386-2286

Notice

To persons engaged in the building trades in Alberta.

This important message is specifically directed to those persons who are involved in the designing, constructing, renovating, demolishing and leasing of buildings in Alberta.

Effective April 1st, 1974 the new Alberta Uniform Building Standards Act and Building Regulations will be in force throughout Alberta.

The purpose of this Notice is to ensure that persons engaged in the building trades are aware of the standards and safeguards that they must follow in order to help protect public life and property in the Province.

For copies of the New Act and Regulations, contact the Alberta Building Standards Branch in your area or write :

Alberta Building Standards Branch
#701, 10808 - 99 Avenue
Edmonton, Alberta

Telephone 429 6770
or 429 6885 in Edmonton.

Alberta
MANPOWER AND LABOUR
Building Standards Branch

ENTERTAINMENT
Saturday, April 13th
"FLYING DUTCHMAN and BETTY"
KILLAM HOTEL

KILLAM SHEET METAL Ltd.
Plumbing — Heating — Air Conditioning
Lennox Furnaces and Air Conditioning
Meyers Pressure & Septic Tank Pumps
Water Softners & Water Iron Filters
Eavestroughing Installed
Lloydminster Septic Tanks
Propane and Natural Gas Installations
CALL US FOR A FREE ESTIMATE
BUSINESS PHONE 385-3877
AFTER HOURS EMERGENCY SERVICE:
Heating - Phone Gilbert, 385-3694 or Roger at 385-3532
Plumbing — Phone Jay at 385-3162

Borth Drug Mart
PRESCRIPTION SERVICE
KILLAM and CAMROSE
BUDGET S-T-R-E-T-C-H-E-R
EASTER VALUES
No coupons required
LISTERINE MOUTHWASH 21 oz. $1.19
J&J COTTON BALL Triple Size Reg. $1.00 now 44c
ARID Extra Dry all types Reg. 1.99 Now 99c
CLOSE-UP TOOTHPASTE 75 ml 39c
Johnson's BABY SHAMPOO 15.8 oz. $1.99
CAMEO FACIAL TISSUE 3 boxes 99c
EASTER CHOCOLATES AND CANDIES
DON'T FORGET ! CHECK OUR RED TAG DISCO PRICES THROUGHOUT OUR STORE FOR OUTSTANDING VALUES

SAVE ON PHOTO SUPPLIES . . .
SUPERCUBES, 3's each $1.79
MAGICUBES, 3's each $1.99
POLAROID FILM 88 $3.99
POLAROID FILM 108 $5.99
Quality Developing with FREE FILM or 20% OFF — Your Choice
Don't miss our Annual Spring 1c Sale Flyer Enclosed
WATCH FOR MANY EXTRA VALUES !
Serving Town and Country

JUST ARRIVED!!
Carload of
★ FURNITURE ★
INCLUDING
• CHROME KITCHEN SUITES
• BEDROOM SUITES
• SOFAS and CHAIRS
• BOX SPRINGS and MATTRESSES
ALL AS MODERN AS TOMORROW !

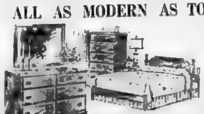
SOME AMAZING VALUES !
• Large Discounts
• Terms Available
Killam Electric Ltd.
PHONE 385-3550 KILLAM, ALTA.

Killam Auxiliary News

On April 7th, 1974, Mr and Mrs Chris Stubert celebrated their 61st wedding anniversary at F B A hospital. They received a lovely bouquet and a cake. Their afternoon coffee guests were Miss Diana Borass, Miss Brenda Borass grandchildren from Viking, Mr and Mrs Peter Cannan Innisfree, Mr and Mrs Walter Stubert (son) from Viking. The anniversary cake and ice cream was also enjoyed by patients and staff. Congratulations Mr. and Mrs. Stubert!

Visiting Mrs Sarah Bish were her daughter Phyllis and Jack Higgins bringing their guests, Mr and Mrs A W S Cameron from Edinburgh, Scotland.

Guests thru the past couple weeks at the hospital were: — Marie Mitchell, Elnora Robinson to see Bill Robinson, Mr and Mrs R Galletly of Camrose to visit Mrs L B Wilson, Mr and Mrs Leonard Korth, Irene and Patricia to see Mrs. Annie Alderdice and Mr. Kris Paulsen. Also visiting Mr. Paulsen were Cora Paulsen and Dora Klinger.

Visiting Mrs. York were Doug and Kathy Fee. To see Mr McPherson were Ron, Liz, Annie and Doug Fraser, Mr and Mrs Stuart, Marion McPherson of Alliance, Einar and Evelyn Huse of Lacombe, Don and Fay McPherson of Camrose.

Gladys Christenson of Killam visited with Mrs. York, Mr. and Mrs. H. Gascoyne were in to see Mrs. Elsie Gascoyne; John Black visited his mother, Mrs. Black.

Visitors last week included Mrs. Luella Kile, Mrs. Jill Lehne of Amisk to see Mrs. Curtis. Visiting with old friends were Donald Swanson, Ronald and Alma Murray. Mrs. Black's family visiting her, also Mrs. E. Drager, Mrs. M. Dunham and Mrs A Wright. Alice and David Wydenes, Bea and John Wensink from Castor were to visit Mrs Dina Wensink. Clara McGowan, Edmonton and Ruth Peterson, Killam, visited Mrs. McGowan. Alfred and Mary Russel and Muriel Korth visited Mrs Alderdice, Chris Paulsen, Percy Barton and Mrs. Black. Also visiting Mr. Barton were Harry and Louise Barton from Nobleford, Alta.

Other visitors included Mr and Mrs Walter Kosinski, Daysland to see Mrs. Sather and Mrs. Karchut, Mrs. Margaret Culbert to see Miss Patten, George Bonnett to see Harry Bonnett. To see Mrs Tweedy were Mrs. Evelyn Campbell and Mrs. Dorothy Fouts Edmonton, Mr. and Mrs Ted Kolonosky were to see mother Buziak; Mrs. M. Simpson and Wendy visited Mrs. Black, and Colin and Anne Solbak were in to see Simon Solbak.

★

KRAFT KLUB KORNER

Kraft Klub News

Mr. and Mrs. Jozwoin, Mrs. Brian Lee, Mrs. May Hampshire, Mrs. Olive Galletly, Mrs. Shirley Fossen, and Mr Everette Fox attended the Forestburg Ceramics workshop March 29 - 31. Mr. Pere Guy from the Dept. of Youth and Recreation demonstrated pottery work on the wheel. It is hoped that the craft club can have Mr. Guy instruct the club in the fall.

In Killam, the first leather and resin projects have been completed. More participation is needed on Wednesday afternoons, and now that the club has Thursday afternoons too, it is hoped that ladies with spare time, while their husbands are at the auction etc., will drop in.

New resin pouring classes will begin April 24th. Sister Antoinette has generously offered her assistance for Thursday afternoon also if enough people are interested. She will be giving a flower dipping demonstration as well. There will be a poster on the door of the Agriplex, and if people will put their names under the time they wish to attend, it will be helpful. There will be a poster in the senior citizens clubroom for your convenience as well. For more information, contact Sister Antoinette.

Everyone is welcome, and even if you have finished a class, you are welcome to come and work, as all items are charged by the resin used; you may make as many as you wish and be as creative as possible. Don't feel you must join a class to come, drop in anytime.

Swin-a-thon results

The Killam Agri-pool held a swim-a-thon on February 28th and March 2nd in order to raise money for pool equipment. A total of 38 swimmers participated bringing in approximately $2600.00. The swimmers were

Jack Sparrow	94 lengths
June Gair	90
Debbie Crouter	84
Jim Clark	84
Linda Ley	80
Bob Hayes	78
Connie Bergeson	76
Dale Fossen	74
Barb Hayes	72
Brian Borgel	72
Janice Waugh	71
Susan Sparrow	70
Jackie Crouter	70
Doug Rawluk	68
Glen Black	66
Nancy Jackshaw	64
Cary Jackshaw	64
Rose Kroetsch	64
Pat Crouter	60
Adelle Keindorfer	58
Barry Rawluk	56
Stuart Forster	55
Joanne Rawluk	54
Doug Jacobs	54
Wes Jackshaw	52
Kim Freadrich	45
Allison Gaume	44
Doug Munro	42
Carmen Gaume	41
Mary Jane Hayes	40
Rod Crouter	32
Bruce Crouter	30
Dennis Busse	25
Rose Mary Hayes	20
Kerry Busse	18
Steven Busse	18
Danny Basterash	16
Sherri Sparrow	2

A special thanks to the Crouter family who contributed a large sum to the total.

Our third set of swimming lessons will begin on May 6th and run until June 15th. Registrations will be accepted starting April 22 to April 28th from 1:00 p.m. to 9 p.m. every day. Registrations will be accepted only if the lessons are paid when registering. The fees are $14.00 for adults; $11.00 for students and $8.00 for children under 12. The classes offered are: Moms and tots; pre-beginner (pre-schooler), pre-beginner; beginner; Survival, Junior; Intermediate, Intermediate Royal Life, Senior, Bronze; Bronze Cross; Beginners Ladies Class (afternoon); Junior Ladies Class (afternoon), Adult classes (evening).

McGowan's Welding
Oilfield — Rig — Industrial
Portable & General Welding
● Welding Supplies
● Blacksmithing
● Ornamental Iron
PHONES: Bus. 385-3880
Res. 385-2216
Killam, Alberta

Killam News Items

KILLAM - Mrs. Doug Bownes and family of Hinton were weekend visitors with Mr and Mrs. Bruce Gair. Bev brought Bea Jae Gair home from Hinton where she had been visiting her grandparents Mr and Mrs Len Larson for a week.

Out-of-town relatives and friends here to attend the funeral of Mr Chris Erickson were Mr and Mrs Selmar Erickson, Mr Gilbert Erickson, Mr and Mrs Gordon Barker, Mr. and Mrs Jack McConnell, Mrs. Elsie Nordstrom, Mr and Mrs Roland Hiller, Mr and Mrs. Ernie Buck, Mr Emrich Anderson, Mr and Mrs. Chester Erickson, Mr and Mrs Charlie Benson, Mrs Joyce McCrae and Mr. Thorvel Erickson.

Everyone's busy bonspieling, bowling in the finals and still shoveling snow! Thought it was done for this year but Saturday proved it wasn't. At least the snow banks are melting some. Nows the time to get out the paint brushes and start with the spring cleaning. If you're lucky, gals, you may get the men to help, that is, if they can't find an excuse!

I'm sure everyone noticed the nice new tables in the bowling part of the Complex. These were made by Elmer Jacobs, and he is surely to be complimented on them and thanked.

The Elks Hall is taking on a "new look" for spring this week as several work parties have been held to panel the walls and make needed repairs.

Those participating in the recent Agriplex program, which was most successful and enjoyable, were: Joyce, Rhonda and Debbie George, Vern Erickson, Carl Mallett, Harold Hauser, Sparky Hoffman, Les Dolanz; Becky, Donna, Jean and Sheila Palmer; Pat Swoboda and Linda Weingerber, Jane Rawe, Randy, Brent and Denise Lewis, Bert James, Dot Morgan, Margaret Hauser, Harry Anderson and family, Senior Citizens Tina Blumhagen, Annie Burzloff Betty Fander and Dora Klinger.

Mr. and Mrs. Bernard McMahon and Mr. and Mrs. Bill Morgan spent a day in Edmonton to pick out trophies for the bowling league.

Mr and Mrs Vern Keindorfer and family spent a few days visiting parents, Mr. and Mrs. Fred Sagen and other relatives in Edmonton.

Miss Debby Rule and friend of Edmonton were weekend visitors to town.

Miss Sharleen George will be honoured at a bridal shower on Friday, April 19th in the hall of the Catholic Church, and everyone is welcome.

Mr and Mrs Dale Cotton and family of Hinton were visiting with Mr and Mrs Len Fossen and family.

Wayne Grant and Evelyn Clark were the two lucky winners of $25.00 each in the curling ladies' draw.

Happy Birthday to Mr. Ed Young who was 86 years, to T. Thibodeau, M Renshaw, I. Erickson and guitar pickin' V.

On Monday, Cora Paulsen of Strome and Dora Klinger spent the afternoon at Mr and Mrs Cliff Whitehead's at Hardisty.

Mr. and Mrs. Bob Froehlich, Holly and Kelly of Edmonton spent the weekend with the Joe Fanders.

Mr and Mrs Jim Klinger, Sherrie and Ronnie of Camrose were Sunday visitors at the Fred Dreger and Dora Klinger homes.

Mrs Isabel Hoyland spent Tuesday afternoon visiting Dora and Nick.

Mr. and Mrs. Joe Fander met the plane at Nisku Wednesday and brought her nephew from Ontario to stay a few days on his way to Goodsoil, Sask., where he will be employed by his uncle.

On Saturday and Sunday, about sixteen relatives and friends surprised Dora Klinger on her birthday. On Sunday, Dora and Sandra celebrated their birthdays with cake and all the trimmings.

Mr Chris Paulsen of Killam Auxiliary and Mrs Cora Paulsen of Strome were Sunday supper guests at the Klinger home. Erickson, also to April birthdays — R Swoboda, L. Cotton and M Brown.

Jessie Fossen, Jean Sorenson, Jean Prichard and Myrtle Larson were winners in the 1st Event, curling in Forestburg. Also, Elaine and Debbie Watkins, Carol Doyle and Martha Blaeser won a set of dishes, getting 2nd in the 3rd Event.

Get well wishes to Mr Louie Anderson, Mrs. Ron Tanton and Miss Kim Fraser who are all in the University Hospital.

Get well wishes to Mrs. Reg Keindorfer who underwent surgery in Killam hospital.

Nice to hear Mr. Bob Huyghe is home after his lengthy stay in an Edmonton hospital.

Congratulations to Mrs Dennis Busse on her $40.00 win at the Killam Elks bingo.

Norman Erickson, Brian Morgan, Donny Fossen and Jim Forster were weekend visitors with Dan Keindorfer in Calgary and took in the "Three Dog Night". They were disappointed in the band, as it was supposed to be one of the best teen bands. Bet they'd have enjoyed something like the Moms & Dads better!

Congratulations to Mr. and Mrs. Harvey Thibodeau who are the proud parents of a baby boy born April 4th, weight 7 lbs. 7 oz., Terry Glen. Proud grandparents are Mr and Mrs Elmer Thibodeau ... and Mrs Henry Hawkins.

Mr and Mrs Dave Cramton visited Mr. and Mrs. Herb Larson of Daysland and Mr. and Mrs. John Rawe and family of Strome. Home for the weekend with the Cramtons were Myron Cramton and Miss Monique Boris of Edmonton.

A number of people attended and participated in the Strome Variety night on Sunday, with everyone enjoying a very good evening.

Mrs Lasiick of Edam, Sask. was in town visiting Mrs. Roch for two days.

PLAY BINGO
Every Wednesday
at Killam Elks Hall
8:00 p.m.
Proceeds for Community Hall

North West Trust
Guaranteed Investment Certificates
1 to 5 YEARS 9¼ %
Minimum - $500.00
Your Bonded Agent:—
SID JAMES,
JAMES Real Estate and Insurance
KILLAM, ALBERTA
Bus. Phone 385-3654
Res. Phone 385-3616
Member Canada Deposit Insurance Corporation

Camrose Agricultural Society
Annual Spring Sale of
Registered SWINE
CAMROSE, ALBERTA
THURSDAY, APRIL 11, 1 p.m.
in the Sales Pavilion at the Fair Grounds,
61 MALES — 36 BRED FEMALES
Yorkshire Lacombe Hampshire
Landrace Poland China Duroc Jersey
ALL ANIMALS FROM HEALTH INSPECTED HERDS

UNDER NEW MANAGEMENT
· Greenhead ·
Wash and Gas
OPEN 8 a.m. to Midnight
Improved car wash facilities to do a better job . . . and faster
Confectionery items and dairy products sold also.
Everybody Welcome
Steve Zavadiuk Phone 385-3000 Killam, Alta.

Merna Murmurs

Miss Debra Eldey celebrated her 13th birthday over the weekend. Spending the night with Debbie were Angela Doody, Cindy Ness and Jocelyn Simpson.

Mr and Mrs Carl Eckstrand and boys motored to Calgary on Friday where Kevin boarded a plane for a holiday in Palm Springs, California.

Randy and Calvin Lewis took part in the Track and Field Competitions in Edmonton on Saturday. They were proud when their school won the top trophy for Alberta.

Mr. and Mrs. Oliver Millang and Karen of Camrose were Sunday guests with Mrs. E. Eckstrand and Albert.

Killam AGRI-POOL Activities

Public Swimming schedule for April:

Friday, April 12th: 2 p.m. to 5 p.m.; 7 p.m. to 10 p.m.

April 13 to April 17th:	2 to 5 p.m. Public Swimming
	7 to 9 p.m. Public Swimming
	9 to 10 p.m. Adult Swimming
April 18 and April 19:	2 to 5 p.m. Public Swimming
	7 to 8:30 p.m. Public Swimming
April 20th:	2 to 5 p.m. Public Swimming
	8 to 10 p.m. Public Swimming
April 21st	2 to 5 p.m. Public Swimming
	7 to 9 p.m. Public Swimming
	9 to 10 p.m. Adult Swimming
April 22nd to April 26th:	4 to 6 p.m. Public Swimming
	7 to 9 p.m. Public Swimming
	9 to 10 p.m. Adult Swimming
April 27th and April 28th:	2 to 5 p.m. Public Swimming
	7 to 9 p.m. Public Swimming
	9 to 10 p.m. Adult Swimming
April 29th to May 3rd:	4 to 6 p.m. Public Swimming
	7 to 9 p.m. Public Swimming
	9 to 10 p.m. Adult Swimming
May 4th and May 5th:	2 to 5 p.m. Public Swimming
	7 to 9 p.m. Public Swimming
	9 to 10 p.m. Adult Swimming

HOT CROSS BUNS ORDER NOW AND AVOID DISAPPOINTMENT at Sedgewick Bakery

Killam old-timer passes

Christian Thorsten Erickson

Mr Christian Thorsten Erickson passed away on Thursday, March 28th, 1974 in the Killam Auxiliary Hospital after a short illness.

Mr Erickson was born on October 2, 1883 in Westbrook, Minnesota, the fourth in a family of fourteen, 8 boys and 6 girls. In 1905, he and a brother came to Alberta to take up a homestead south west of Killam. In 1911 he married Bertha Halvorson from Fredrickstad, Norway.

Healthy all his life, Chris continued on the farm until his retirement, moving into town in 1964.

He is survived by his loving wife Bertha, two sons, Edward of Killam, Clarence of Olds, a daughter, Mrs. Joe (Florence) Scott of Killam, 11 grandchildren and 5 great grandchildren, and one brother Ted Erickson of Killam. He was predeceased by two sons, Harry in 1955 and Roy in 1971.

Funeral services were held in the United Church, Monday, April 1st, 1974 with Rev. Allan Richards officiating. Interment was in the Killam Cemetery. Pallbearers were Selmer Erickson, Chester Erickson, Len Fossen, Walter Erickson, Gordon Barker and Vern Erickson.

PARTY LINE

● FILM SHOWING

A film "City of the Bees" will be shown at the Strome Baptist Church, April 14th at 10:30 a.m. and again at 7:30 p.m. Everyone is welcome.

● WELCOME CLUB

A meeting of the Welcome Club, Lougheed Senior Citizens, will be held in the Lougheed Legion Hut on Tues., April 16 at 2 p.m. Please attend.

● EASTER CANTATA

"The King of Glory", an Easter cantata will be presented at Killam Baptist Church on Friday, April 12th at 7:30 p.m., to which the public is invited to attend.

● BRIDAL SHOWER

A Shower honouring Miss Sharleen George will be held in the Catholic Church hall on Friday, April 19th at 8:00. Everyone welcome.

AGT

A pretty wedding took place Saturday, February 2nd in the Church of the Ressurection of Shirley, eldest daughter of Harry and Bernice Charchuk of Fort St. John to Reg Wisener son of Mr and Mrs Dennis Wisener of Strome. The bride's beautiful gown was of heavy satin with lace appliques, the full length gown had a full train and an elegant stand up collar. The bridal bouquet was of orchids and roses. After a week's trip, the couple are now back in Fort St. John where they will reside. (Aurora Studio)

LOUGHEED, SEDGEWICK; KILLAM, SEDGEWICK; TO GET E.A.S.

Results of balloting by Alberta Government Telephones indicate telephone customers in Killam, Sedgewick and Lougheed are in favour of Extended Area Service (EAS).

A summary of balloting results follows:

Sedgewick, Per Cent Returned was 72, Per Cent Voting Yes was 95.0, Per Cent Voting No was 5.0.

Killam: Per Cent Returned was 61.0, Per Cent Voting Yes was 60.0, Per Cent Voting No was 40.0.

Lougheed: Per Cent Returned was 71.0; Per Cent Voting Yes was 72.0; Per Cent Voting No was 28.0.

Under the plan telephone customers will be able to call for a monthly flat rate charge, instead of long distance charges, between Sedgewick and Killam and between Sedgewick and Lougheed.

Engineering and installation will now be carried out by AGT for service during October, 1974.

Instructions on how to use the new service and notification of exact dates will be sent to telephone customers by mail.

Club News

Lougheed 4-H Horse Club Busy Writing Tests

The Lougheed 4-H Horse Club held their meeting March 27th at the Doody home. The meeting was opened with roll call. Each member answered with the name of their horse. Seven members were present, also a visitor.

Some correspondence was passed out, after which members began written tests on horses and their care. The tests weren't finished, but will be at the next meeting.

After the meeting was closed lunch was served. The next meeting will be held on April 17.

—Reporter, Barbara Ness

* * * * *

Lougheed 4-H Homemakers Practice Tonga Sticks!

The Lougheed 4-H Homemakers held a meeting on April 2. The secretary's report was adopted as read.

The club then discussed Original Days and decided to put up posters. This will be held April 23rd in Lougheed Community Hall and everyone is welcome to attend.

Mary deKock adjourned the meeting and then we practiced our Tonga sticks!

—Club reporter, Mary deKock

* * * * * *

Lougheed Beef Club To Hold Tour Day

The meeting was opened by singing O Canada. Barry Rawluk led the 4-H Pledge. Roll call was then asked, there were three members absent. Secretary then read the minutes; they were adopted as read.

President asked for any new business. We discussed a club tour and judging day in Easter holidays, talked about making show boxes, maybe April 16th at Bud Ness's garage. We also discussed making tickets and raffling off a ½ beef.

Treasurer's report was then read. We have a balance of $39.08. We closed the meeting by singing God Save the Queen. Barry Rawluk then adjourned the meeting.

—Club Reporter Shelley Ness

Killam Nimble Thimbles Prepare for Achievement

On March 24th, the Killam Nimble Thumble Clothing Club held their Club Speak-offs with 12 girls taking part. Congratulations to Edna Fleck who spoke on "Yesterday, Today and Tomorrow" and to Donnell Forster who spoke on "Child Labour".

Preparations for our Achievement Night was the main topic when 14 girls and 9 mothers attended the April 4th meeting of the Club.

The Rally in Alliance which was postponed because of the weather will be held on April 27.

We discussed the Achievement Night which will be held on April 17th. An invitation is extended to everyone to attend.

Mrs. Forster then commented on the speeches made at the Speak-offs.

We then broke into units - Unit 1 were helped with their wall hangings, Unit 2 finished up their book, Unit 3 were aided with problems they had.

A short lunch followed the meeting.

Club reporter, Bernice Niehaus

Late winter buys
Electric Welders
Air Compressors
Space Heaters
All Farm and Garden Tools
Hand Tools of All Kinds
JOHN DEERE BICYCLES
See them now while prices are right
● TWO NO. 6600 COMBINES ON HAND
FLAGSTAFF IMPLEMENTS Ltd.
Your John Deere Dealer
PHONE 385-3839 or 385-3992 KILLAM

Camrose & Killam Auction Marts
Are Ready for Spring
REGULAR SALES
EVERY THURSDAY — Killam Market
EVERY SATURDAY — Camrose Market
UP-COMING SALES
TUES., APRIL 16 — Farm Sale, Leslie Ball, Sedgewick 7 miles south, 1½ mi east, 3½ miles south of Sedgewick
WED., APRIL 17 — Farm Sale, Bert James, Coronation West of Coronation on Hhighway 12 and 9 miles north
FRIDAY, APR. 19 — Farm Sale for Garry Olsen, Ferintosh 2 miles west and ½ mile north of Ferintosh
SAT., APRIL 20 — Saturday Sale at Camrose featuring Stock Cows and Bred Heifers, for all types of breeding programs. Misc. 10 a.m.; Hogs 11:00; Cattle 12 noon
TUESDAY, APRIL 23rd — PINZGAUER DAY at Killam Auction Market. Sale starts at 1:00 p.m. Featuring — 40 ½ blood Open Pinzgauer Heifers. More cattle are needed. For information, contact Otto Streberg, 672-2114
FRI., APRIL 26th — Farm Sale for Fred Fredrickson, New Norway
MON., APRIL 29th — Farm Sale, Nels Djos, Sedgewick
TUES., APRIL 30th — Open Heifer Sale at Killam Market. Quality stock, ready for any breeding program.
FRIDAY, MAY 3—Farm Sale for Allan Bateman, Alliance
SAT., MAY 4th — Farm Sale for Mrs V. Sadowski of Tofield
WED., MAY 8th — Simmental Sale at Regina
WEDNES., MAY 29 — Blonde D'Aquitaine Day at Camrose Auction Market
THE DEMAND IS GREAT !
BILL 'EM TO CAMROSE OR KILLAM
Camrose & Killam Auction Marts
Camrose Auction 672-21.. Killam Auction 385-3746
Otto Streberg 672-3914 Dennis Streberg 385-3659
Bert Walker 672-2323 Ken Jacobsen 385-2155
Ted Wertypora 672-27.. Lionel Troyer 385-3573
Ray Labrecque 645-2390 Munro Lehne 3... -2216

Deadlines

Boxed Ads — Space should be reserved by 6 p.m. Fridays

Want Ads — Noon on Tuesday

Newscopy — Noon on Tuesday

Late copy accepted only as space allows

☆ ☆ ☆ ☆ ☆

Help us to serve you

DR. A. P. ATHLEY
PHYSICIAN and SURGEON
L.M.P. (CP); M.D., B.S. (Cal); M.R.C.S. (Eng.)
L.R.C. (London)
☆ ☆ ☆ ☆ ☆
Commencing Practice April 10th, 1974
☆ ☆ ☆ ☆ ☆
MEDICAL CLINIC — GALAHAD
Office Hours: 2 p.m. to 6 p.m., Tuesday to Saturday
OUTPATIENTS AT GALAHAD HOSPITAL:
9 a.m. to 11 a.m., Tuesday to Saturday

Try the GM SPRING FRESH--UP SPECIAL
HAVE YOUR CAR TUNED — UP ! !
FOR THE COMING DRIVING SEASON
YOU WILL NOTICE BETTER MILEAGE AND HAVE A SMOOTHER RUNNING CAR OR TRUCK
1974 New Car Stock
1974 Buick Estate Wagon & Buick LaSabre
1974 Buick Century Regal, a nice car
Pontiac Parisienne, 4-door and 2-door coupe
Pontiac Ventura G.T.O., for the sport
1974 GMC Vandura Delivery Van, V-8, auto.
Used Cars
1971 MERCURY MARQUIS — 1971 PLYMOUTH DUSTER
1970 Plymouth ROADRUNNER — 1969 Dodge MONACO
1968 Olds CUTLASS 442 — 1967 Mercury MONTCALM
1973 GMC ½-TON, V-8 auto — 1971 GMC ¾-TON, V-8 4 spd.
TWO — GMC 1972 SUBURBANS, V-8's automatic trans.
1970 GMC ½-TON — 1970 FORD ½-TON, V-8, auto
1969 CHEV ½-TON — 1967 GMC ½-TON, 4 speed
1966 MERCURY ½-TON
MacLENNAN MOTORS Ltd.
Pontiac — Buick — G.M.C.
Box 88, KILLAM Phone 385-3565

STAY AHEAD IN '74
ALBERTA ALL-RISK CROP INSURANCE
NOW AVAILABLE IN ALL AREAS OF ALBERTA
With high grain prices and improved marketing conditions, all you need for a successful year is a good crop. BUT a crop failure can change your profit to serious loss or disaster. Don't take a chance! Be protected! All-Risk Crop Insurance saves your investment.
FULL PROTECTION
. . . against all unavoidable causes of loss — drought, excess moisture, frost, snow, hail, insects, plant diseases, wind & wildlife.
AT 50% LESS THAN COST
. . . because one-half of the premium and all administration costs are paid by the provincial and federal governments.
COST REDUCING DISCOUNTS
. . . are allowed for cash, size and good experience, and coverage 'bonuses' for those with loss-free records. Crop Insurance premiums are deductible for income tax purposes.
SEE YOUR AGENT BEFORE APRIL 30
LOW COST HAIL ENDORSEMENT
provides 'spot-loss' protection from hail at a premium of only 40% of the normal hail rate.
* DEADLINE FOR APPLICATIONS IS APRIL 30th *
ALBERTA HAIL AND CROP INSURANCE CORPORATION
1110 FIRST STREET S.W. CALGARY, ALBERTA T2R 0V3
JAMES REAL ESTATE & INSURANCE
PHONES: Bus. 385-3654 Residence 385-3616 KILLAM — ALTA.

Buy, Sell, Trade Hire, Rent, Find THROUGH THE WANT ADS

Classified Ad Rates:
3c per word. Minimum 75c, for 1st insertion. Subsequent issues, 2c per word, min 50c (This includes For Sale, For Rent, Card of Thanks, Coming Events, Memoriams, etc)
Legal Notice Rates:
20c per line, 1st insertion; 15c per line, subsequent issue
25c additional charge if ad not paid when placed.

For Sale

FOR SALE — 1962 Galaxie 500 Automatic, P.B., P.S., Radio Phone 384-3708. 36-3p

FOR SALE — 12 half Limousin C Recorded cows, some with calves. Phone 763-3348, Mannville, Alta. 36-2c

FOR SALE — Coin laundry and dry cleaner 6 washers, 3 dryers and 1 drycleaner. Cash, or trade for land. Phone 582-3543, W J Sandmaier, Box 188 Forestburg. 36-3c

FOR SALE — seed wheat 97% germination. Seed barley 90 per cent germination. Seed oats 98% germination. Rapeseed E.N. Dammann. Phone 385-2183. Killam. 36-1p

FOR SALE — 3 year old Limousin-Angus bull. Pure black, hornless, sure breeder, reasonably priced. Also 1 Meyers deep well, working head, excellent condition $125.00. Phone Maurice A. Manning. 888-2249, Hardisty. 35-4p

FOR SALE — A 16 ft Runabout boat (fiberglass) 35 HP motor trailer, 6 life jackets, and water skiis, used very little. Phone 374-3506, Daysland 35-2c

FOR SALE — M.F. 95 Super. Tractor, new rubber Glencoe cultivator, 15 foot, two sets of shovels, can be added to 17 feet. Contact Earl McGowan, phone 384-2249. 36-3p

FOR SALE — 1973 14x64 Glendale Mobile Home. 2 bedroom with utility room. Will sell furnished or unfurnished. Porch and skirting included. Phone days 879-3831, evenings 879-3864, weekends 385-3620 33-4p

For Sale

FOR SALE — Suzuki 750. Good condition. 5000 miles, $1500 [illegible] 36 tfc

FOR SALE — Greenfeed bales. Contact Don Parsons. Phone 386-2129, Lougheed. 36-1p

FOR SALE — 1974 440 Everest Ski-doo deluxe machine, 800 miles, reason for selling, have 1975 model on order. Phone 384-2206, S Brandingen. 34-3c

FOR SALE — 1000 oat straw and 300 greenfeed bales. Ph 376-2121 Strome 36-2p

FOR SALE — 2 5-gallon cream cans in like new condition. Ph 384-2124. 36-2p

FOR SALE — Certified Torch rapeseed, certificate no. 7-11294. Limited quantity. A. P Blatz, phone 374-2280 35-4p

FOR SALE — 3 pair of 44x84 in lined gold figured drapes; 1 brown leatherette swivel rocker chair. Brown leatherette 13 in. four-legged foot-stool. Gibson refrigerator, in good condition. General Electric floor polisher with felt pads, like new. Girls Hiawatha 3-speed bike. Formica coffee table, 3 ft. by 18 in. Phone 384-3895, Iola Leirdahl 35-3c

FOR SALE — seed oats grown from registered seed, 98 per cent germination, consider a trade for seed oats. Phone 888-2146. 35-3p

FOR SALE — at Killam, 2 bedroom split level home, garage patio, fireplace, full basement all finished. Also have two building lots for sale, good location. Phone Simon Roach, at 385-3544. 34-5c

FOR SALE—two bedroom house full basement and garage. Located on two lots $3500. Phone 386-3982. 32-10p

FOR SALE — Grain monitors, swath-roller, swather transports; heavy duty battery charger, air compressors; tire changers; gas engines, etc. Contact your Smith Rolls agent, Cecil Van Hecke, Phone [illegible] 4tfnc

For Sale

FOR SALE — Modern 6 room 1½ story farm home to be moved. 376-2170, Strome. 36-3c

FOR SALE — Part of the N½ 15-45-13-W4th M., total acres - 286, under cultivation approx. 225 acres. What offers???
2 bedroom house located in Killam, full basement garage. Lot size 60' x 120'. $12,000.00. Contact James Real Estate & Insurance, Killam, Alberta. Bus. Phone 385-3351. Res. 385-3616 36-2c

FOR SALE — Books on any and every subject including Educational available at greatly reduced prices. Write for a FREE catalogue - General Agency P.O. Box 1522, Camrose 35-3c

FOR SALE — 12x24 car garage easy to move, wired. Phone Joe Kenldorfer 385-2285 35-2p

FOR SALE — Fully modern 2 bedroom bungalow, centrally located on quiet street in Sedgewick, landscaped 100x120 ft lot. Good garden space. Bud Horinek, phone 384-3803 35-tfnc

FOR SALE — Polled Hereford Bulls, coming 2 years. Apply Dave Prichard, 385-2226 32-tfn

FOR SALE — All sizes of Tires Batteries and Filters for your car, truck or tractor. Farm Fuels, Lubricants and Fertilizers —Drever's Gulf Service, Phone 888-3555, Hardisty. After hours Ph 888-2084 35tfn

FOR SALE — certified Midas rapeseed, certified Torch rapeseed. Phone Grant Jackson, 583-3940 34-4p

FOR SALE — Black and White Metropolitan 21 inch T.V., $80. Fleetwood hi-fi combination, $45, two roll-away cots, $25.00 each; two 9x6 area rugs, $15 each; new set of world book encyclopedias, $200.00. Phone Rod Doody, 384-2305. 35-2c

FOR SALE — Hereford heifers, with calves at foot, also baby calves. Some heavy feed oats. Phone 374-2417. 35-2c

TIRES & BATTERIES - Complete line tractor, truck and car Tires and Batteries. For "On The Spot Farm Tractor Repairs" call 385-3791, (Res 385-3647), Killam Tire & Rubber. Tires is our business — Not a sideline. Service Monday thru Saturday 36-tfnc

FOR SALE — Heavy feeder and weaner pigs. Phone 385-2129 35-2p

FOR SALE — 1970 XL20 Alouette, used very little. One 20 inch B and W portable T.V., used very little. Harry Miller, 384-3556. 35-3p

FOR SALE — 1st and 2nd cut Brome Hay, put up green. B1-36 Morris Rod weeder, 1966 3 ton G.M.C. 18 ft. box and hoist, racks, low mileage. Box 403, phone 374-2275 Daysland. 33-4c

For Rent

FOR RENT — 1 bedroom house in Sedgewick, one block from school. Full basement with rumpus room. All utilities. Available May 1st. Phone 385-3672, Killam. 36-4fnc

FOR RENT IN LOUGHEED — 3 bedroom bungalow with full basement and attached garage. Phone 434-2374. 27-tfnc

Lost & Found

LOST — April 2; small black male dog, a little white on tip of tail and chest. Reward offered. Mike Pyra, Killam Phone 385-2221. 36-1p

Announcement

Mr. Norman Rolf of KNAUT ROLF & BURGESS, Barristers, Solicitors and Notaries, Camrose will be in attendance every Wednesday at Killam from 1:00 p.m. to 5:00. Phone 385-3854. 16

Wanted

WANTED TO RENT — Acreage with house. Close to Killam. Phone 385-3798. 36-2p

WANTED — Ladies two wheel bicycle, Phone 384-2206. 36-3c

WANTED—Baby sitter in home full time. Phone 385-3585 36-1c

HELP WANTED — Full time or Part-time worker at a Tire Shop. Box T, c/o Community Press 36-1c

WANTED — trucker with one or two ton truck to haul lumber from Killam to Coquitlam Beach, B.C. Phone 386-2175, Lougheed. 36-1c

WANTED — roller skates, of all sizes, by the Killam Leo Club. Phone Rose Kroetsch, 385-3543, Killam 35-2c

WANTED — Dry wheat straw bales. Phone 385-2129. Killam. 35-2p

TENDERS WANTED FOR — [illegible] Agriplex for lease as of May 1st, 1974. For further information contact Norb Moser at 385-3806 or 385-3839. 35-3c

CARPENTER WANTED — for three months to renovate former Senior Citizens Lodge, into suites. Contact Red Culbert, phone 384-3667 or 384-3873. 35-2c

Legal Notices

NOTICE TO CREDITORS AND CLAIMANTS
In the Estate of James Russell Nelson, late of Amisk, Alberta, who died on the 28th day of December, A.D. 1973.
TAKE NOTICE that all persons having claims upon the estate of the above named must file with the undersigned by the 30th day of April, A.D. 1974, a full statement of their claims and of securities held by them.
Lefsrud Cunningham,
Patrick and Roddick
10156 - 101st Street,
Solicitors For The Executrix
[illegible] 35-2c

FOR SALE BY TENDER
THE ESTATE OF —
BERNT SMIDESANG
The Public Trustee is offering for sale by tender the following farm land situated in the Town of Hardisty in the Province of Alberta.
The North East Quarter of Section Twenty Three (23), Township Forty Three (43), Range Nine (9) West of the Fourth Meridian, containing One Hundred and Sixty (160) Acres More or Less.
Reserving thereout all mines and minerals together with full power to work the same.
The North West Quarter of Section Fourteen (14) Township Forty Three (43) Range Nine (9) West of the Fourth Meridian, containing One Hundred and Sixty (160) Acres More or Less.
Reserving unto her Majesty all mines and minerals.
The South Half of Section Twenty Three (23) Township Forty Three (43) Range Nine (9) West of the Fourth Meridian containing Three Hundred and Twenty (320) Acres More or Less.
Excepting and reserving thereout all mines and minerals (which, without restricting the generality thereof, shall be deemed to include all gas and petroleum) together will full power to work the same, as set forth in Transfer 2787 U.J.
Offers will be received by the undersigned up to 2 o'clock in the afternoon, April 24th, 1974, for the purchase of the above property.
Tenders should be forwarded in a sealed envelope and marked "Tender re BERNT SMIDESANG estate" and a certified cheque for ten per cent (10%) of the offer should accompany the same.
The highest or any tender not necessarily accepted.
Deposits will be returned to unsuccessful tenderers.
PUBLIC TRUSTEE
200 CHANCERY HALL
EDMONTON, ALBERTA 35-2c

Legal Notices

IN THE ESTATE OF JOHN BEDNARZ, late of Strome, in the Province of Alberta, who died on the 14th day of March, A.D. 1974.
TAKE NOTICE that all persons having claims upon the estate of the above named must file with the undersigned by the 3rd day of May, A.D. 1974, a full statement of their claims and of securities held by them.

Tender Notice

In anticipation that natural gas may soon be available from one or more Rural Natural Gas Co-ops serving the County, the Council invite tenders for the conversion or replacement of heating appliances in the dwellings and/or grader sheds at the following locations:
Pt. SW 34-40-11-W4th Meridian
Pt. SW 3-45-12-W4th Meridian
Pt. SE 26-43-14-W4th Meridian
Lot 3, Block R, Plan Galahad [illegible]
Lot 5, Block Q, Plan Alliance [illegible]
Grader sheds to be equipped with two overhead gas heaters. Those wishing to tender should contact the Gas Co-ops as to the date natural gas may be available.
Two bids are to be submitted, one indicating cost of replacements or conversions with trade-in of present appliances and one without.
Tenders will be received up to 5.00 p.m. on April 30, 1974.
Further information may be obtained from the undersigned.
The lowest or any tender not necessarily accepted.
C. B. Robertson, Sec. Treas.,
County of Flagstaff No. 29
Sedgewick, Alberta 36-c

Public Notices

THE CANADIAN RACE
5 piece Band - Modern and Old Time Music
Play for Proms, Wedding and Especially Teen Dances
Phone 754-3947 or 754-2294 or write to Robert L. V. Jones, Box 217, Irma, Alberta. 35-4c

SHIPPING HOGS from Strome on Thursdays
Hog Marketing Board regulations require that cut-off time for receiving hogs be 12 o'clock noon. Therefore, all hogs being delivered must be at the Stock Yards by noon. For pick-up service, kindly phone 376-3507 or 376-2114 the day before.
Dave Lorenson, Strome 28tfn

HOG SHIPPING
We will receive Hogs every Tuesday at our Local Yards [illegible]
We will also pick-up if necessary. Phone: 385-3082 or 385-3992
Henry's Transport Ltd., Killam Alberta. 30-tfnc

KILLAM CLEANERS
Open Daily Tuesday to Saturday
9 a.m. to 5:30 p.m.
Phone 385-3800 Killam

CHARLES F. CAMERON
Authorized dealer for for Electrolux (Canada) Ltd. the Complete All-new Electrolux Vacuum Cleaners and Floor Conditioners. Phone 856-3868 or Free home demonstrations or write Box 70, Hughenden. If no answer at the above number, phone 888-3654, Hardisty 26-13p

Have your TRACTOR and TRUCK SEATS REPAIRED at KILLAM SHOE & GENERAL REPAIR — Dick Kinzer
1 door south of Killam Hotel
Phone 385-3821. tfn

FOR LIVESTOCK HAULING
[illegible]:
Gordon's Trucking,
Gordon Coates, Lougheed.
Phone 386-3753 tfnc
Hog Haul every Wednesday

Joe's Printing: See our large assortment of distinctive wedding invitations and accessories; Business and personal stationery; along with 3-D magnet vehicle signs. Our guaranteed 3-D signs is the smart, practical way to advertise your name to the public. Call Joseph Gramlick, 385-3871, Killam. 34-3p

Card of Thanks

I would like to thank my family & friends for helping to win the armchair at Hansen's Mens Wear. Grace Davidson

I would like to take this opportunity to thank Dr Cahill and all the nursing staff of the Hardisty General Hospital for the wonderful care and kindness given me while a patient in the hospital.
Thank you to my relatives, friends and neighbours for their flowers, gifts, visits and well wishes extended to me while I was there. Special thanks to Richard Scheffelmair, Will Richardson & Gerald Cole for working so hard to open the road so I got to the hospital. Your kindness will always be remembered by:
Anna Richardson

Bill and Freda would like to thank our friends, neighbors and relations for the nice house warming party you had for us.
Special thanks to those who brought lunch and helped in so many ways. Also for the purse of money; we certainly will get something nice for our house to remember all you lovely people by.
Once again, a very Sincere "Thank You".

We wish to express our sincere thanks to Dr. Amin, Sisters nurses and staff of the F.B.A. hospital for their kindness and wonderful care given our husband, father and grandfather during his stay and through his illness while there. A special thanks to you all.
Mrs. Bertha Erickson and family

We would like to thank all our friends in Killam and district for the lovely farewell and gifts that were received. We will always remember our good friends and the 28 years we spent in Killam.
Rose, Adolph and Family
2215 Langriville Dr. S.W.
Calgary, Alberta

After having spent over four weeks in the Killam hospital I would like to thank Dr. Meer and the Sisters and staff for all of the good care and the kindness shown to me while a patient in the hospital.
I would also like to thank the blood donor, and all my friends for the cards, letters, flowers and gifts and visits, all of which I did appreciate so much.
Most Sincerely:
Mildred C. Redman

We gratefully acknowledge the many memorials, sympathy cards, flowers, food and the kind and thoughtful expressions from our friends and relatives extended to us in the recent loss of our husband, father and grandfather. Special thanks to those who visited and comforted Mother at the F.B.A. hospital, Rev. Richards, Choir, pallbearers, Gordon and Ed Fee. Our sincerest thanks to you all.
Mrs. Bertha Erickson and family

The family of the late Mrs. Sarah Kenny wish to thank each and all for the kindness extended to them in the loss of a dear wife and mother. Our thanks goes out to the doctor and hospital staff for care given her. Thank you for the many memorial donations, the flowers, the lunch served in the hall, to Mrs. Peacock for her solo, to Rev. Bennett for his words of tribute, to Mrs. Routledge at the organ, the pallbearers, along with the multitude of cards and kind words. Thank you also for the anonymous payment of the Community Hall rent. Words cannot express our deep appreciation. Thank you.
T. L. Kenny and families

WATER WELL DRILLING AND SERVICING
Losness Drilling
Phone: 386-3764
LOUGHEED — ALTA

Coming Events

★ BINGO this Saturday evening April 13th at Sedgewick Community Hall, at 8:00 p.m. Jackpot is 50 calls for $125.00

★ The Killam Baptist Church is presenting an Easter Cantata entitled "The King of Glory", on April 12 at 7:30 p.m. in the Killam Baptist Church. Everyone is welcome and invited to attend. 15-2c

★ A Consignment Machinery Auction will be held near Sedgewick on May 3, 1974. Anyone interested in consigning machinery must notify by the 16th of April, 1974. Phone 385-2108, or 385-3707, Sunshine Hill Ranch. 36-1p

★ Strawberry Tea and Bazaar sponsored by the residents of Flagstaff Lodge, on Friday, April 19th from 2 to 4 p.m. at the Lodge, Sedgewick. 36-2c

★ Strome Elks Charity Auction on Tuesday, April 23 at 7:30 p.m. in Strome Elks Hall. Proceeds for Burgess School in Camrose, Strome Opportunity Room and Elks Purple Cross Fund. All donations are appreciated. Lunch served. 36-2c

★ Bowling League Pot Luck Supper to be held in the Killam Elks Hall on April 20th at 6:30 p.m. Buns and butter to be supplied. Trophies to be presented following the supper. Closed dance to follow 10 p.m. to 1 p.m. Everyone welcome. 36-2c

★ Re: FARMERS MARKET
All interested producers please attend meeting to organize Farmers Market in Sedgewick on April 22nd at 8:00 p.m. at the Sedgewick Recreational Center. 36-2c

Announcement

Mr. and Mrs. Maurice Simpson are pleased to announce the forthcoming marriage of their daughter, Leola Jean, to Wesley William Frost, son of Mr. and Mrs. Pat Frost of Lougheed. The wedding to take place Saturday, May 4th at 2:30 p.m. at the Sedgewick United Church will be followed by open house at the bride's home from 7 to 8 p.m. and a dance at 9 o'clock at the Lougheed Community Hall. Everybody Welcome. 36 and 37p

Mr. and Mrs. William Paterson are pleased to announce the forthcoming marriage of their son, James William to Sarah Margaret, daughter of Mrs. Gloria Hill and Mr. John Baker of Edmonton. Wedding is to take place at St. Andrews United Church, Lougheed, April 20, 1974 at 3 o'clock. Open House 7 - 9. Dance following. 36-1c

Open House

Eunice Morken and Brian Rickter invite their friends and neighbours to Open House and Dance in the Sedgewick Community Hall at 8:30 p.m. following their wedding on Saturday, April 13th, 1974. 36-1p

Open House will be held on Sunday, April 14, 1974 from 2:00 p.m. to 5:00 p.m. in honor of George and Doris Bennett on their 50th wedding anniversary at the Killam Legion Hall. Everyone welcome. No gifts please. 36-1c

CLINIC DATES

Alta. East Central Health Unit Pre-school CLINICS
Sedgewick. Tuesday, April 9th, at the Health Unit Office, 10 - 12 a.m. and 1:30 to 4:30 p.m.
Lougheed. Thurs., April 11th, at the School, 1:30 to 3:30 p.m.
Strome. Tuesday, April 16th at the Bank of Montreal Building, 1:30 to 3:30 p.m.
Heisler. Wednesday, April 17th at the School, 2 - 3 p.m.
Killam. Thursday, April 18th, at the Town Hall, 10 to 12 a.m. and 1:30 to 4:30 p.m.
Hardisty. Friday, April 19th, at Medical Centre 1:30-3:30 p.m.
Alliance. Thursday, April 25th, at the School, 2 to 3:30 p.m. 31-2c

BUSINESS & PROFESSIONAL DIRECTORY

Dr. J. B. CLOAREC
OPTOMETRISTS
Professional Building
Corner 49th Ave. and 49th St.
Phone 672-3341 — Camrose

Dr. Bernard Clarke
OPTOMETRIST
4817 — 51 Street, CAMROSE
(3 door south of Smith Clinic)
Camrose — Phone 672-2800

Dr. D. N. TWERDUN
OPTOMETRIST
Above National Home Furniture Building
5061 — 50 Street,
Telephone 672-3138, Camrose

FEE & SONS LTD.
COMPLETE FUNERAL SERVICE
TELEPHONE 385-3642
KILLAM — ALBERTA

Camrose Animal Breeders Assoc. Ltd.
Office Hours:
8 a.m. to 10 a.m.
Sunday: 8 a.m. to 9 a.m.
Phone Killam 385-2152
Phone Camrose 672-3530

DAVIS UPHOLSTERY
professional upholstery
Phone 336-2000. 8 miles east of Viking, 3 miles north, 1½ miles east or see Randy or Ray at Flagstaff Implements, Killam.

RUBBER STAMPS
Made to Order
COMMUNITY PRESS

FLOWERS
Hansen's Mens Wear 384-3582
Thompson Drug, Phone 888-3786
Borth Drug, Phone 385-3500
Fee & Sons, Phone 385-3642
Mrs. K. Larson, Ph. 386-3773
S & S Pharmacy, Daysland
FRANKIES FLOWER SHOP
Camrose — Phone 672-4473

JAMES' REAL ESTATE and Insurance
● REAL ESTATE
LISTINGS WANTED
● INSURANCE
All Classes of Insurance Including Life
[illegible]
KILLAM, ALBERTA

LOSNESS AGENCIES
Complete Service in Insurance and Real Estate
Notary Public
Ph. 386-3741, Lougheed

CO-OP INSURANCE
AUTO — FIRE — LIFE
ERNIE KOEHLI
[illegible] Agent
Phone 384-3923 — Sedgewick

WEBER BROS. REALTY
Red Deer
Are Specialists in Farm Sales
When listing your farm land, call —
MIKE EASTLY Bus. 347-7751
Res. 347-4049
WEBER BROS. REALTY,
4746 Ross Street, Red Deer

E & M Accounting Ltd.
9635 - 82nd Avenue
Edmonton, Alberta
PHONE 433-8263

USE 'THE PRESS' WANT ADS

facts about funerals
Enquiries invited on funeral services, customs and costs
Write for our free booklet
NO MEMBERSHIP FEES
ALBERTA FUNERAL INFORMATION SERVICE
7506 - 131A Ave. Edmonton
(403) 478-1171

HARDISTY C.W.L. ELECT NEW SLATE OF OFFICERS
Our monthly meeting was held April 3, 1974 with 7 members present.
The minutes from the last meeting were adopted as read.
Treasurer's report was read and adopted by Gwynn Baumgartner.
It was reported that Hardisty will not be getting the musical ride.
Camp is to be cleaned for May 21 to June 2 for Cubs.
The C.W.L. agreed to cater to Terry Watkins wedding reception on May 18, 1974.
Jeanette Moran moved we buy church cleaning supplies.
Belva Doudall moved we buy a new stove for the church kitchen.
The election of officers took place.
President: Gwynn Baumgartner
Vice-Pres.: Charlotte Golka
Secretary: Carol Bourque
Treasurer: Marlene Dion
Gwynn will order flowers for the church for Easter.
The C.W.L. is going to go with the Legion ladies to put on a shower for Terry Watkins.
Gwynn Baumgartner moved that the meeting be adjourned. Marlene Dion won the raffel. Lunch was then served.

ATTENTION Farmers
Cultivator Shovels just received
16 inch by 43 or 50% $3.59
This Special Price while the shipment lasts!
TRADING HOUSE
at Hardisty Motors (1973) Ltd

NOMINATIONS ARE INVITED
from Alberta citizens for two places on the
Committee on the Articulation of High School and Post-Secondary Educational Institutions

Persons selected for this committee may hold office for a period of two years and the appointment may be renewed.

Duties of the committee are as follows:
(a) The committee shall be advisory to the Minister of Education and the Minister of Advanced Education.
(b) The committee shall concern itself with problems related to the standards for admission from Alberta high schools to provincial post-secondary educational institutions.
(c) The committee shall concern itself with provincial high school [illegible]tation procedures.
(d) The committee shall have the authority to enact such bylaws as are necessary for the conduct of its business.

Organizations or individuals wishing to nominate a person to a place on this committee should send the name of the individual and supporting information to:
Dr. J. S. Hrabi,
Associate Deputy Minister, Alberta Education,
9th Floor, Executive Building,
10105 - 109 Street,
EDMONTON, Alberta
before April 30.

Alberta
ADVANCED EDUCATION

CYNTHIA

L. Brausen CWL president

GALAHAD — Mrs. Albert Bly is in St. Joseph's Hospital after having a nasty fall.

Galahad was well represented at the wedding of Larry Renschler and Joyce Gamroth in Castor. Among those folk who went were Mr. and Mrs. A. Gamroth, Mrs. Katie Gamroth, Mr. and Mrs. Frank Herle, Mrs. Martha Badry, Mrs. Susan Koenig and her son Eddie, Mr. and Mrs. Dominic Gamroth, David Gamroth and his girl friend Kathie McWeggan, Mr. and Mrs. Alphonse Perrault, and Mrs. Proxie Gamroth.

Visiting their mother Mrs. Proxie Gamroth were Mr. and Mrs. Donald Gamroth, Mr. Ed Gamroth, his daughter Sandra and son Mark, Mrs. Bernice Romanyke and Mr. Bill Urwin, Mr. and Mrs. Ron Zimmer and daughter Deirdre. They all attended the Renschler - Gamroth wedding.

Mr. and Mrs. Howard Dean visited their mother and took her back with them for the weekend.

Mr. Gus Borgel is a patient in the hospital.

Home for the weekend were Brian Kuefler, Peter and Gerald Gamroth.

Mr. Lenard Keichinger Sr. is a patient in St. Mary's Hospital in Camrose.

Mr. Joe Ploc and his brother George from Vancouver attended the Renschler-Gamroth wedding Saturday, also Mrs. Jacqueline Bourgue and son and Mr. and Mrs. Clement Perrault.

A very interesting show of pictures taken by Father Becs of his trip to Hawaii were shown in St. Donatus Church Sunday night. Also pictures of the congregations of Forestburg, Alliance and Galahad, the Christmas concert at the church and the Christmas concert at the Hospital. Lunch was served by the ladies of the C.W.L. Everyone present had a very enjoyable evening.

Mrs. Barbara Perrault and Mrs. Collet Fetaz attended the Musical Festival at Coronation on Wednesday, April 3rd.

The annual meeting of the C.W.L. met at the home of Mrs. Fred Kuefler Tuesday, April 2. Ten ladies were present. It was decided to host the Lady of Good Council Banquet on April 26. The new slate of officers for the year are:
President: Mrs. Lois Brausen
1st Vice-Pres: Mrs. Arlene Gamroth
2nd Vice-Pres: Mrs. Katie Gamroth
Secretary: Mrs. Mary Gamroth
Treas.: Mrs. Virginia Voltner
Spiritual Convener: Mrs. Martha Badry
A delicious lunch was served by the hostess Mrs. Adeline Kuefler.

Mrs. Betty Rossing was a Sunday visitor at her mother's, Mrs. Susan Koenig. She also visited Garry Koenig and Mrs. Anne Wise in the hospital.

Mr. and Mrs. Scotty Blumhagen visited Scottys sister, Mr. and Mrs. Bruce Scott of Lacombe and Mr. and Mrs. Gus Blumhagen.

Mr. and Mrs. Peter Miller were weekend visitors in Edmonton.

Mr. and Mrs. Gus Blumhagen arrived home after spending 3 weeks in Lacombe with their daughter, Mr. and Mrs. Bruce Scott.

Miss Pat Brausen of Edmonton spent the weekend with her mother, Mrs. Lois Brausen.

Mrs. W. Wise is home after a 2 week stint in the hospital.

Mr. and Mrs. Mel Kuefler were business visitors in Camrose.

Birthday greeting are extended to Mr. Hugh Bownes on his 80th birthday. Congratulations!

Mr. Charles Wiseman has returned from a holiday in Vancouver.

Mr. and Mrs. W. Washburn were weekend visitors in Edmonton last weekend.

Friends and relatives gathered at the home of Mr. and Mrs. George Vincent helping them celebrate their wedding anniversary.

Spring is finally here. This week we have found reports of robins and bluebirds being seen. The snow is slowly going and the puddles are becoming deeper. Flocks of ducks have been seen but soon fly south to open [illegible]

Get well wishes to the Rev. Hudson.

Wednesday, April 3rd, Galahad School was the scene of a volleyball tournament. Forestburg and Heisler teams were the guest teams. The Galahad girls won all their three games, unfortunately the boys ran into some bad luck and lost all their games to their opponents.

Club News

Daysland 4-H Clothing Club
The Daysland 4-H Clothing Club held their juniors public speakoffs on March 23, the winners were Muriel Lorenz, 2nd Nan Paulgaard and 3rd Valerie [illegible] was given to Joan Campbell.

The Seniors Public Speaking was held on March 28th, in the United Church social room. The winners were: 1st, Laurie Szott 2nd Maureen Koehli and third was Michelle Markovich.

Each girl received a trophy donated by the O.O.R.P.

Laurie Szott and Muriel Lorenz competed in the District Public Speaking held in Heisler. Laurie received 3rd and Muriel Lorenze won first. Muriel will go on to Gadsby on Saturday, April 5 for Regional Speak-offs.

The club held their regular meeting on Tuesday, April 2nd. Acheivement day was discussed and it was decided that the discussion would carry on at the next meeting.

The Club will attend the Shrine Circus in the first week in June.

The next meeting will be held on April 9th.

• • • • •

HEISLER NORTH AND SOUTH 4-H DAIRY CLUBS HOST THE DISTRICT SPEAK-OFFS

On Sunday, March 31st, the Heisler North and South 4-H Dairy Clubs hosted the district speakoffs for this region. They were held in the Elks hall with the Juniors speaking in the basement under the chairmanship of Caroline Smith while the Seniors used the upstairs with Elaine Sommer doing the chairing.

Judges for the junior section were Mr. Crawford of Forestburg, Mrs. Lausu of Heisler, and Mr. Hayes of Strome.

The Senior event judges were Mr. Gillespie of Daysland, Mr. Munro of Strome and Mrs. Nikiforuk of Killam.

The afternoon was well planned, each section opening with O'Canada and the 4-H pledge and a word of welcome by the chairmen. The judges were then introduced and the prepared speeches began, followed by the impromptus. There was then a break for lunch at which time the judges prepared the results and decided upon the winners.

Mr. Crawford from the junior event spoke a few words of congratulations and noted how well they all did and wished them success in the future. Junior winner was Muriel Lorenz whose topic was "Let's Take a Trip Across Canada", runner-up was Lori Nelson with a topic of "Gone Good".

Mr. Gillespie then spoke a few words on the senior event and gave pointers on mike use, podium use and other pointers before he gave the senior results. Winners were Christine Barnes, speaking on, "The Choice Is Yours", second place was Valda Probst, whose topic was "Tristam Shandy", and runner-up was Laurie Szott with the topic of "Love It Just Can't Be Found In A Bottle". The speakers from both events were very interesting and the speeches well done.

Following the results of the speak-off, the judges of the junior event were presented with a gift by Shelley Erickson, while the senior event judges were presented with a gift by Shara Lynn Badry.

Dennis Sheraniuk of C.F.C.W. radio station then spoke of the importance of proper reporting and the contest held by their station for the best reports of the year. The winner of this contest for the past year was Elaine Dietrich who was presented with a lovely tape recorder with an engraved plate attached.

The afternoon closed off with the singing of the Queen. Winners of this afternoon will go on to speak in Stettler. We wish them the best of luck.

Reporter — Helen Weller

HANSEN Denture Clinic Ltd.
Ray K. Hansen
Certified Dental Mechanic
5107 - 50th Avenue, Camrose
Bus. 672-2884 Res. 672-3482

Optometrist
Drs. Mathieson, Lightle and Muncey
298 Imperial Oil Building
10025 Jasper Ave. Edmonton
DR. R. W. LIGHTLE
Will be at the
VIKING MEDICAL CLINIC
TUES., APRIL 16th
For Appointment See Medical Clinic

Real Buys in Reconditioned Farm Machinery

• COMBINES •
1 — 7600 WHITE 2 — 512 WHITES
3 — 428 WHITES 1 — 12 VERSATILE
1 — 20 ft. MORRIS ROD WEEDER
2 — 8 - 16 ft. KIRSCHMAN HOE DRILLS, 1 year old
3 — 7 - 21 ft. IHC model 100 DD PRESS DRILLS with transports
• We still have some new Melroe Kirschman Drills in stock
1 — 60D LAND SCRAPER 1 — ROTARY ROCK PICKER
1 — 54 ft. S.P. SPRAY COUPE NEW HARROWS on hand
1 — 14 ft. CASE S.P. SWATHER 1 — 32 ft. SPRAYER

• TRACTORS •
1 — 1855 Cockshutt with Cab, A/C Radio
1 — G1000 MM Diesel, cab, motor overhauled
1 — G1000 L.P.G., cab, duals
1 — 88 M.F. Diesel c/w Leon frontend loader
1 — 570 Cockshutt Diesel
1 — 50 Cockshutt Gas Robin Loader

• CULTIVATORS •
1 — 25 ft. ROLLOFLEX 1 — 25 ft. GRAHAM
1 — 18 ft. GRAHAM 1 — 16 ft. GLENCO
1 — 16 ft. MODEL 100 J. D.
1 — 1973 440 CHAPPARAL, only 400 miles. In very good shape.

Poysers FARM EQUIP.
PHONE 384-3872 SEDGEWICK

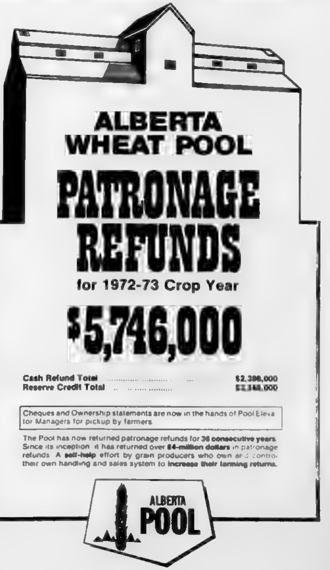

FORM 2 SECTION 35A — THE COUNTY ACT

Notice is hereby given that the postponed meeting of the

Electors of the COUNTY OF FLAGSTAFF No. 29

will be held in the Community Hall, Sedgewick, Alberta at 1:00 p.m. in the afternoon, on

THE 29th DAY OF APRIL, 1974

for the discussion of the affairs of the County

The Electors of the Towns and Villages and of Rural School Districts included in the County for School purposes are entitled to attend and to participate in the discussion of school affairs which will be held immediately after the election of a Chairman to conduct the meeting.

DATED this 29th day of March, A.D. 1974

C. B. ROBERTSON,
Secretary Treasurer

NURSING REFRESHER

COURSE SPONSORED BY CANADA MANPOWER AT CAMROSE LUTHERAN COLLEGE

An opportunity for nurses who have been inactive for 5 years or more to meet the requirements for registration in Alberta.

Begins April 22, 1974 (classes)
23 day course, 5 days per week
Clinical experience for half of class in May, other half in June.

Course includes clinical experience (days and evenings) in active hospital (St. Mary's Hospital, Camrose), and is approved by the A.A.R.N.

Costs for nurses seeking re-registration will be covered by Canada Manpower.
Open to other registered nurses at own expense
Auditing of lectures only (for active nurses) possible on payment of audit fee
(For applicants qualifying, living allowance may be available from Canada Manpower)

20 Applicants accepted. Course will NOT be offered if less than 20 apply. DEADLINE APRIL 12, 1974

SEND APPLICATION IMMEDIATELY TO:—
Canada Manpower Centre,
Federal Building,
50 Avenue and 49 Street,
Camrose, Alberta

FOR MORE INFORMATION ABOUT COURSE CONTENT, WRITE — Mrs Rose-Alane Begalke, 4610 - 47 Street, Camrose, Alberta

GREEN ACRES

Glen Werner, D.A.

SUMMERFALLOW? NOT THIS YEAR!

Well, it looks like spring is coming and the fields are beginning to appear from under the snow. It's also no secret that all that snow means a lot of water - enough for a good moisture reserve and some.

With these excellent soil moisture reserves, this is a good year for keeping fallow to a minimum and for cropping as large an area as possible. If land is to be kept in fallow it will probably have major weed production because of the much better than normal moisture reserve. This kind of weed production is costly in control as well as nutrient losses. Rather cropping to utilize this moisture is preferred and much more economical as well.

A recent release from the Alberta Export Agency indicates that markets in the Pacific rim and Latin America are vast. Also Alberta's capacity to satisfy these markets, at the moment, are minimal. Therefore it appears that for the next few years we will be able to market all we can produce. Summerfallow on the other hand, when moisture reserves are adequate, and sprays and fertilizers are available; does not produce nor is it an economic oper-[illegible]

Further, one needs a very sharp pencil to justify summerfallowing every third year to gain an extra 15% crop increase the year following summerfallowing. For example if one continuously cropped and received 30 bushels to the acre of wheat, using weed sprays and fertilizer his average yield obviously is 30 bushels per acre. In a 2 to 1 summerfallow crop ratio, in a 3 year period his average yield would be 23.3 bushels to the acre assuming 35 bushels per acre the first year and 30 the second. This difference of 6.6 bushels per acre does amount to a few dollars when grains are their present price.

FERTILIZER

It seems as though fertilizer will be in short supply this spring. Here are a few tips in getting the most out of your limited fertilizer supplies.
1. Test your soils and apply fertilizer accordingly
2. seed early - early seeding increases yields
3. apply fertilizer to crops where they'll do the most good, eg barley responds to fertilizer better than wheat.
4. reduce seeding rate slightly with reduction in fertilizer - gives fewer but better yielding plants.
5. allow for manure on field every ton equals an average of 4 - 5 lbs. nitrogen and 3 - 4 lbs. phosphorus

REMINDER

You have just a little over 2 weeks to make your claim for reimbursement on your approved Livestock Facilities and Shelters. Even if you haven't or can't complete them by April 30 make your claim anyway and please don't leave it to the last minute!

★

GOOSE CREEK LADIES CLUB MONTHLY MEETING

On Wednesday April 3 the Goose Creek Ladies Club held their monthly meeting at the home of Mrs H Simpson with 8 members present. Plans for serving lunch at Mr L. Ball's sale were discussed. It was decided to hold a shower for Miss Jean Simpson a date is to be set later. Several poems were read and enjoyed. For roll call each lady brought Easter cards which were signed by all present and will be sent to friends of the Club.

Mrs. W. R. Simpson provided the entertainment with a contest which was won by Mrs. T Cookson and Mrs M J Simpson. Consolation went to Mrs. L. Ball and Mrs. E. McKenzie.

The hostess served a delicious lunch.

★

Sign on a church bulletin board "We are working to beat the devil."

Heisler and District News

HEISLER — Mr and Mrs Bill Loesch and Mr and Mrs Ed Zimmer watched the Daysland old timers play hockey in a tournament at Tofield on Sunday, in which Ed took part.

Eileen Loesch is baby sitting her little grandson, Collin while her daughter Darlene and son-in-law Larry Markovich of Daysland went to Lethbridge.

Mr. and Mrs. Bill Matthiessen left on Friday until Tuesday to Saskatchewan visiting with friends Mr. and Mrs. H. Wiebensahn of Clair, and attended the wedding of Jerry Lang, son of Mr. and Mrs. Leander Lang in Birch Hills, Saskatchewan on Saturday.

A Norwegian card party was held on Tuesday evening at the home of Mrs. Art Hihn. Prizes were supplied by Mrs. Matt Niehaus. A prize of first high went to Mrs. George Fankhanel and second high to Mrs. Frances Niehaus. Lunch was served by the hostess.

Peggie and Ron Badry and family of Camrose were Sunday visitors with Mr. and Mrs. Bill Sunderman.

Randy Kroetsch and Larry Nawrot are flying to Spain for the Easter holidays. They are leaving on Friday, April 12th.

Mrs Kate Kroetsch accompanied her son Adolph to Wetaskiwin on Saturday where they visited with Mrs Kroetsch's sister-in-law Evelyn May.

Mr. and Mrs. Frank Leslie spent a few days through the week at the Matt Niehaus home. Sunday visitors at the Niehaus home were: Joyce and Lloyd and family of Killam and Mary and Jim and family of Kelsey.

Colleen Sommer of Calgary and Monty and Sharon Sommer of Stettler were weekend visitors with Mr. and Mrs. Gordie Sommer. Monty and Sharon spent Sunday at the Victor Gabruk home.

Beth Blaeser, Connie Jepsen, Marvis Zimmer and Gladys Sommer took first in the second event in the Ladies bonspiel that took place from the 3rd of April until the 6th in Donalda.

Miss Ricky Kroetsch of Edmonton spent the weekend home with her parents Mr and Mrs Delmont Kroetsch.

Trudy Jepsen is a patient in the Daysland general hospital.

Grant Kroetsch of Edmonton spent the weekend at the Adolph Kroetsch home.

Johnny Fankhanel of Edmonton and Brenda Gonske of New Sarepta were weekend visitors at the Francis Fankhanel home.

Mr and Mrs H Warner of Grande Prairie spent a few days at the home of Mr and Mrs Sylvester Kuntz.

Miss Roseanne Lassu of Edmonton and fiance Herman Freadrich of Forestburg were weekend visitors at the Fred Lassu home.

Lloyd and Donna Badry and family and Randy and Cindy were Sunday visitors at the Joe Martz home.

GRADUATE NURSES
Inactive for 5 or more years

Would you be interested in a Refresher Course, leading to re-registration, which could be held in your community or nearby center?

Please contact:
CHAIRMAN,
FURTHER EDUCATION,
Vermilion College,
Vermilion, T0B 4M0
Phone 853-3366, extension 54 or 39

Alberta
ADVANCED EDUCATION
VERMILION COLLEGE

Club Reports

HOBBYISTS HOLD MONTHLY MEETING

On Wednesday, March 20, the monthly meeting of the Amalgamated Hobbyists of Flagstaff was held in the Sedgewick United Church Hall with about 25 people present.

Correspondence from the Department of Culture, Youth and Recreation and the Alberta Horticultural Society was read. It was decided to send a representative from the Club to the Arts Conference to be held at the end of May in Red Deer. Also to join the Alberta Horticulture Society as a group. A report on the progress made on plans for the Hobby Fair was made by the President and Secretary.

A contest to identify the Floral emblems of our provinces and territories was won by Mrs. H Simpson. She received a booklet "Growing Canada's Floral Emblems" which is published by the Canada Department of Agriculture.

Slides of general interest taken by Mr. J. H. Pettage were shown - also slides taken of birds at his feeder by Mr. B. Weber. Have you ever tried to "shoot" a magpie with a camera? Mr. Weber did and very successfully too. Lunch and social hour completed the evening.

The next meeting of the Hobby Club will be on Wednesday, April 17. A film will be shown and the Annual Business Meeting held. The Hobby Fair was the program for the month of April.

★

SUNSHINE CLUB NEWS

The April meeting of the Sunshine Club was held at the home of Kathy Van Dewark with ten members and one visitor present. The meeting was opened with the Lord's Prayer. The minutes were read by Betty Kells, and the treasurers report by Barbara Hays. Letters of thanks were read for fruit and gifts of money.

The Wool Shag Rug is completed and tickets are being sold on it. It is to be raffled in the fall.

Barbara Hays won the hostess prize and Marian Elm won the raffle.

The next meeting is to be held May 1st at the home of Barbara Hays.

BERT JAMES — CORONATION

FARM AUCTION

We will sell by public auction the following, located S. E. ¼ 33-37-11-W4th, being south of Killam on Highway 36 to the junction of Highway 599 (Bulwark Road), 11 miles east and ½ mile south, or north of Castor on Highway 36 to junction of Highway 599, 11 miles east and ½ mile south, or 2 miles west of Coronation on Highway 12 and 9 miles north, or 6 miles south, 3 miles west and ½ mile south of Brownfield.

WEDNESDAY, APRIL 17th

Time: 12:30 p.m. Terms Cash Lunch Available

— TRUCKS — SNOW MACHINE —

1963 GMC 950 series 2½ ton truck, 6 cylinder, 4 speed, hoist, custom built box and stock racks, all new tires, premium unit, 1971 GMC ½ ton, Sierra Grande model, power steering and brakes, 400 engine, 3 speed auto transmission, two tone blue and white, New 8 ft. truck camper, factory built, table and beds, fits any ½ ton

Skiroule RT300 Snow Machine, electric start, used 1 winter

— COLLECTOR'S ITEMS —

Old Violin; butter press; lamps, lanterns, corn cultivator, harness, other items

— HOUSEHOLD & MISCELLANEOUS —

4 burner 30" McClary Easy electric stove; McClary Easy 10.8 cu. ft. refrigerator, Viscount electric clothes dryer, 23" General Electric B&W TV; electric iron, used very little, 110 v. lighting plant, B&S gas engine, 1750 watts, very good for a stand-by power source; Lawnmower, B&S engine; Electric skill saw, vice, wrenches; pump jack; log chains; quantity of pressure treated telephone poles, quantity of good used car and tractor tires, Miscellaneous too numerous to list.

— FARM MACHINERY —

1973 1070 Case Tractor, only 800 hours, cab, power shift, dual hydraulics, fluid in tires, tractor is in show room condition, having been used only one season; D.C. Case tractor, P.T.O., hydraulics, new tires all around; L.A. Case Tractor P.T.O., hydraulics, good rear tires, 1060 Case Combine, straw chopper, cutting attachments, pick up, cab, used 4 seasons and well cared for; 18 ft. Versatile pull-type swather, center delivery, rubber canvas; 1970 I.H.C. 34" duplex drill, 6" double disc press, fertilizer attachment; three 7-ft. sections of Noble blade cultivators, new blades; 25 ft. Case deep tillage cultivator, wing type; 26 ft. tine harrows, have been mounted on Case cultivator, 40' rolling harrow drawbar c/w big tires and J.D. flexible harrows; 24' Cockshutt spring tooth harrows; 44' Versatile trailer sprayer, low profile tank (350 gal.), tandem wheels, end nozzles on booms; 32'x6" Versatile grain auger, 10 h.p. B&S engine; 1972 Case 230 baler, well looked after; Case side delivery rake on steel wheels; Case 7' trailer mower; 1972 Agratic 6-bale automatic stooker; 24' bale elevator; 4-wheel Eaton heavy duty wagon and hay rack; rock picker, Linden trailer post pounder, P.T.O. drive; 10' land leveler, 500-gal. single compt. storage tank; 500-gal. double compt. storage tank.

HORSES — 6-year-old ½ Arab, green broke; 8-year-old Roan, quiet.

Auctioneer's Note: Mr. and Mrs James have discontinued their farming operation, therefore necessitating this sale. The machinery has been very well cared for and as you will note, most of the items are not very old. There is very little household or tools, so plan to be on time. For further information on this sale, contact Mr. James at 882-2221.

— AUCTIONEERS —

Otto Streberg, Lic. No. 010098, Ph. 672-2114 — Dennis Streberg, Lic. No. 010097, Ph. 385-3050
Ken Jacobsen, Lic. No. 019037, Ph. 385-2155 — Ted Wertypora, Lic. No. 062834, Ph. 672-2294

— Soliciting Farm Sales and Livestock Sales —

L. M. Troyer, Phone 385-2573 — Bert Walker, Phone 672-2223 — Munroe Lehne, Phone 385-2206

SPRING and SUMMER COURSES

CAMROSE LUTHERAN COLLEGE

1. COMBINED PHYSICAL EDUCATION AND ECOLOGY PROGRAM — May 26th to June 15th (Also June 30 to July 20th if enrollment warrants)

Credit in two half-courses, Biology 298 and ONE of Physical Education 280 or 382
Professors Garry Gibson and Dave Larson

After four days orientation at C.L.C., the group will go to the Brazeau Mountains, with return via the North Saskatchewan. Material to be covered will include basic camping techniques, survival skill, orienteering, mountain scrambling, fishing and canoeing, as well as ecological relationships and flora and fauna. Enrollment limited to 24 persons. Medical exam required. Instructors will screen applicants to select participants. Biology 298 requires Biology 30 or 130 as prerequisite. Auditing may be possible for those without prerequisite, depending on number applying. Participation in all activities required of all students.

Tuition for a full course	$135.00*
Registration Fee	$ 5.00
Equipment Deposit and Rental (up to $25.00 refundable)	$ 30.00
Books and Lab Supplies	$ 20.00
Anticipated Food Costs	$60.00 to 80.00

* If only one half-course taken for credit, $70.00 plus $35.00 audit fee.

Applications: Write to Admissions Department, Camrose Lutheran College prior to Apr. 22, enclosing Registration Fee and deposit of $100.00 (if not accepted, deposit will be returned.) For further information, contact Director of Admissions. Deadline is April 22nd, 1974.

2. Courses for KINDERGARTEN TEACHERS (& Early Childhood Education Majors) July 2nd to August 9th

Two full courses to be offered if enrollment warrants

English 398 (Children's Literature) — Professor Ed Friesen, and Music 210 (Foundations of Music — Professor James Neff. Courses will be offered if sufficient applications received — enrollment of 20 in each considered viable number. (Those who wish to reserve possibility of application to University of Alberta should make applications to C.L.C. by April 20. Such applicants will be informed before April 30th whether courses are to be offered.)

Tuition for each full course (Half payable on application and balance on July 2)	$135.00
Registration Fee up to April 20	$ 5.00
April 20 to June 24	$10.00

Send applications with deposit to Admissions Department, Camrose Lutheran College by April 20th

3. Courses in AQUATICS and ADVANCED BASKETBALL — July 29th to Aug. 16th

Two half-courses will be offered if enrollment warrants: Physical Education 215 (Aquatics) and 335 (Advanced Basketball. Prerequisite for Physical Education 335: Physical Education 305. Professor Arne Donovan.

Tuition per half course	$ 70.00
Registration Fee	$ 5.00

Applications, together with registration fee and one-half of applicable tuition fee, should be sent to the Admissions Department, Camrose Lutheran College by July 15th. Balance of fee payable July 29th.

4. BASKETBALL AND VOLLEYBALL SCHOOLS — July 29th to August 2nd; August 5th to 9th.

Two parallel sets of clinic-type schools in Basketball and Volleyball. In the first set, instruction in Volleyball for men and women, week of July 29th. Open to any age from grade 9 and up. In week of August 5, instruction in Girls' Basketball for grade 9 and up.

In the second set, the first week will be devoted to Mini-Basketball for boys for grade 8 and lower, and the second week to Basketball for boys, grade 9 and higher.

Instructors include Doug Krenz and Dennis Johnston of McNally Composite, Edmonton, well known basketball instructors. Mr. Johnston will be involved with Volleyball and Girls' Basketball, and Mr Krenz with the Boys' Basketball. Fees: Tuition, $20.00 per week.

Room and board available at the College at reasonable rates.

Applications, including the Tuition Fee and a $5.00 deposit on board and room if wanted, should be made to the Athletic Department, Camrose Lutheran College. DEADLINE: JULY 15th.

Note: In the event of insufficient enrollment, Camrose Lutheran College retains the right to cancel any of the above courses. If such takes place, deposits will be returned. However, if the courses are offered but the person registered does not attend, deposits will be retained.

● Complete Plumbing and Heating Systems
● Water Well Repairs
● Septic Tank Sales and Service
● Ditching

MID-WEST Plumbing and Heating
Phone 888-3842 Hardisty

SPRING IS COMING!
SEE US FOR:
● Galvanized Chick Feeders
● Galvanized Water Pails
● Brooder Bulbs and Reflectors
● Garden Seeds, etc.

ANDY'S HARDWARE
Phone 386-3766
LOUGHEED — ALTA

Farm Loans

FARM CREDIT ACT — provides long term mortgage loans to farmers of up to $100,000.00 to develop profitable businesses. Interest currently 8¼ %.

FARM SYNDICATE CREDIT ACT — provides intermediate term loans to three or more farmers for the joint purchase of machinery or buildings of up to $100,000.00 per Syndicate. Interest currently 8%.

LAND TRANSFER PLAN — a part of the Federal-Provincial Small Farm Development Program, provides Special Credit Assistance to small farmers for the purchase of land. Interest currently 8½ %. Also grants of up to $3,500.00 may be paid to retiring farmers of small units providing contact is made with F.C.C. before selling.

FARM CREDIT CORPORATION
For details, contact:
H. A. M. Humphries 672-1000
W. A. Verhagen 672-1000
Federal Building, Camrose

Hardisty Motors (1973) LTD.

WE ARE NOT OUT OF STOCK YET!

Look at the Tillage Equipment and Mobile Homes we have in stock.

DEEP TILLAGE CULTIVATORS
1 — CP425 25' to 29' 1 — CP525 25' to 29'
1 — CP419 19' to 21' 1 — CP519 19' to 21'
1 — CP431 31'

ROD WEEDERS
2 — B2-24 24 ft. 1 — B3-30 30 ft.
2 — B3-36 36'

WE HAVE SOME MOUNTED HARROWS TO GO WITH THE ABOVE MACHINES

USED TRACTORS

4020 John Deere Big Rubber	$5,674.00
1100 Massey, cab, front-end loader	$6,500.00
830 John Deere w cab	$4,000.00
Massey Ferguson Super 95	$3,100.00

NOW IS THE TIME TO INVEST IN YOUR NEW MOBILE HOME
We have the following units IN STOCK:
1 — Moduline 68x14' three-bedroom Premier Deluxe with Utility Room, in Spanish Decor
1 — Moduline Chancellor three-bedroom, 68x14 ft.
1 — Chinook 68 x 14 ft. three-bedroom with Utility room
1 — Chinook 56 x 14 two-bedroom

P.S. — We also have a good stock of General Motors Cars and Trucks

Phone [illegible] — Alvin Swanson, Jerome Stang or John Golka

Hardisty News Items

HARDISTY — Get well wishes go out to Mrs Helen Laughlin formerly of Hardisty, who underwent surgery in Medicine Hat hospital.

The Legion Auxiliary met in the Hut on Monday afternoon, with a good attendance. Mrs. Jinnie McGhie was welcomed as a fraternal affiliate member. The new kitchen carpet has been installed and adds greatly to the comfort and appearance of the room. Preliminary discussions were held on the plant sale and cancer campaign, final details to be arranged at the May meeting. It was decided to visit Flagstaff Lodge with a program in early May.

Mr. and Mrs. Barney Matthews journeyed to Trochu on the weekend and attended a shower in honor of their granddaughter Debbie and her new husband Mr. and Mrs. Glen Rowland.

Congratulations to Mr. and Mrs Royce Schmutz (Sherry Crone) on the arrival of a young son on March 17th, named Ryan Fredrick.

Mrs Jerry Glazier (Marlene Cavanagh) took part in the skiing time trials at Yellowknife and she won the silver medal, and has high hopes of doing better next time.

She is hoping to go back to nursing and will be Superintendent of nurses in the operating area.

Another one at Yellowknife is Mrs. Karen (Drever) James who is kept busy doing office work.

Congratulations to Esther Johannesson on her winning streak at the hospital Auxiliary bingo. She won the lovely comforter which was the blackout prize and won another prize as well.

The mixed bonspiel has come and gone with many entries and lots of fun too. 1st in the first event went to Jack Swanson, 2nd Ray Dondall. Second event 1st was Carl Eckstrand from Sedgewick and 2nd to Bob Lohons. 3rd event winners were Johnny Golka rink while 2nd went to Bill Davidson.

The winners of the square draw were 1st in the Men's event went to Ray Dondall; in the mixed event 1st went to Jim Thomson; while in the Ladies event Darlene Sim took first. Each player received a trophy.

Hardisty citizens were stunned and saddened at the sudden passing away of Mr. Charles Orr in an Edmonton hospital. He was an operator for the C P R at the station and his wife, with her always cheerful smile served customers in the drugstore.

Our sincerest sympathy to Ida and her family.

The Don Ritthalers and family of Calgary are visiting Bette's parents, the Fred Dragers.

Mrs. Elsie Parkin and Isabel Nelson visited friends at Czar last Friday.

The George Lithe's (Myra Overman) of Edmonton spent the weekend with Belva Lendlay and Andy Formanek.

After playing the best 3 out of 5 games for 16 and under between Hardisty and Viking, Viking won the 3rd game. Hardisty's team won their two games on Viking ice while Viking won on Hardisty ice, which is a bit unusual.

The old-timers too, played hockey against the Juniors and I don't know the players except son Allen Nelson who seemed to be very proud of their large score.

Mr. and Mrs. Ken Korth attended the Ray Griff show at the Jubilee Auditorium. Ray Griff plays the piano and sings. He used to play for dances with a cousin of Ken's, Floyd Crawford from Winfield. Ray Griff was brought up in Winfield and then went on to Calgary and then on to Nashville. Many of his friends from the Winfield and Thorsby area attended the program to listen to their home town boy. He was with the Loretta Lynn show.

Another interesting item was was a letter received by your reporter from Mrs. Myrtle Mortizia, Redding, California, she used to be Myrtle Petro and her father built the old Arnold school and when it opened she was one of the first pupils to attend.

Just after this paper is received by it's readers, Mr Russel, Mrs Vera Lien and two children, and Olaf Nelson will be on their tour which will take them to Disneyland, etc.

★

Lougheed News

LOUGHEED — Mr. and Mrs Fred Rais, Sonny and Gail Losness, and Nolan and Wilbe and Zylph Wright are attending a convention in Banff.

Eric and Roxy Toppe and boys and Elsie Larson and friend from Red Deer were home recently for their parents 40th wedding anniversary.

Get well wishes go out to Mrs Ellen Herricks in Camrose hospital, Adolph Russel in Hardisty hospital and Ben Kilgrain in the Killam hospital.

Harry and Louise Barton have now taken up residence in the former Knapp home, having sold their business in Nobleford. Nice to have you back folks.

Mrs Emma Russel is back from hospital and spending a few days with Ella and George on the farm.

Glad to see Mildred Clouston around again after a ten day sojourn in Killam hospital.

★

ALL SAINTS A.C.W. HOLD MARCH MEETING

The March meeting of the All Saints A.C.W. of Lougheed was held at the home of Mrs Rosemary Kampen with 7 members and 3 visitors in attendance.

The meeting opened with the Member's Prayer. Mrs. Jean Hepworth gave the Devotional.

The Minutes of the last meeting were read by Sec.-Treas. Pauline Butcher and plans were made to serve tea at the Regional to be held in Killam on April 24th.

Two members are to attend the annual Diocesan meeting in Edmonton, April 1st to 3rd.

The Treasurer's report was read and accepted.

Mrs Elsie Black won the hostess [illegible]

The next meeting is to be held at Verona Cookson's. The meeting closed with the Lord's Prayer. The hostess served a lovely lunch and everyone had a fine visit.

ROBERT & ALVIN BAUER — Mannville

FARM AUCTION

Having been favored with instructions from Robert and Alvin Bauer who have sold their farm, the undersigned auctioneers will sell by Public Auction on the NW ¼ of Section 36-49-6-W4th, located 4 miles east, 4 miles south and 1 mile east of Mannville (or from Claysmore Hall, 4 miles south and 1 mile west) on

MONDAY, APRIL 15th

Sale Time 1:00 p.m. Lunch served by local ladies group

122 HEAD OF CATTLE
(T.B. and BANGS TESTED)

Registered Aberdeen Angus Bull, registration no. 407421, 2 years old, bred by Willas Bros., Vermilion, Alta.
Registered Shorthorn Bull, registration no. 43327, 4 years old, bred by W.L. Robinson, Vermilion, Alta
23 Angus Range cows, 3 years old
10 Angus Range Cows, 4 years old
12 Angus-Shorthorn Cross Range Cows, 5 years old;
21 Angus-Shorthorn Cross Range Cows, 6 years old
21 Angus-Shorthorn Cross Range Cows, 7 years old
33 Angus-Shorthorn Cross Range Cows, 8 years old
Approximately 80 head of these cows are from purebred Angus cows.

FEED — Quantity of Alfalfa-Brome Hay bales; Quantity of wheat and oat bales. Note: this feed available for sale depends on the weather prior to sale day

Auctioneer's Note: Bulls were turned out June 17, 1973 and cows should start calving March 22, 1974 and on. Cows were Reulene Nov. 25, 1973. This is an outstanding set of range cows for size and quality and have wintered well.

DOUBLE J AUCTION SERVICES
JOHN B. ALLEN — Auctioneers — DWAYNE SITLER
Lic. No. 010407, Ph. 336-3337 Lic. No. 010005, Ph. 673-7122

Services for Mrs. Kenny

Mrs Sarah Kenny, beloved wife of Thomas Kenny, passed away in Flagstaff Beaver Auxiliary Hospital on March 19th, 1974 after a lengthy illness.

She leaves to mourn her loss her loving husband, four daughters, Mrs Ada Bowden, Mrs Eileen MacDonald, Mrs Kay Obermeyer and Mrs Pat Brownlee all of Edmonton, and three sons, Jack Charboneau of Maderia Park, B C, William Charboneau of Abbotsford, B C, and Richard Kenny of Lougheed, 2 sisters, Mrs. Kitty Weatherley of Czar, Alberta, Mrs Nellie Alton of Vegreville. She leaves 14 [illegible] twelve great-grandchildren, sons and daughters-in-law, nieces and nephews as well as a host of friends and neighbors.

Mrs Kenny, born Sarah MacLeod in Regina in 1892, moved to the Flagstaff District in 1905.

Contributions to the Arthritic Society, Bethany Home, Cancer Association, Heart Foundation, Lougheed Cemetery, Vegreville Association for Retarded Children, United Church Organ Fund, Gideon Bible Society, Roman Catholic Mass Card and numerous floral tributes all bespeak the high esteem in which Mrs Kenny was held by all who had the privilege of knowing her.

The funeral service was held in St Andrew's United Church, Lougheed, with Rev J Bennett officiating. Mrs. Wm Routledge presided at the organ. Mrs Ruth Peacock rendered a beautiful solo, "How Great Thou Art". Fee and Sons were in charge of funeral arrangements.

DREVERS' GULF SERVICE
Call, Write or Phone Collect
888-3555 Hardisty
A Complete Line of Dealer, Lubricants, Tires, Batteries, Farm and Industrial Fuels, Filters - Fertilizers
FOR SALE — All Sizes of Tires, Batteries, Filters and Accessories for Your Car, Truck, or Tractor — Weed Sprays, Carbyne Seed Treat, Baler Twine and Cultivator Shovels, Etc.
SERVICE & SATISFACTION

LIVE ENTERTAINMENT
by "THE TAVERN DRIFTERS"
STARTS AT 8:00 P.M. ON
SATURDAY, APRIL 13th
Fri. & Sat., April 19 & 20 — "Randy and The Fugitives"
Double 'L' Hotel
LOUGHEED, ALTA.

The natural gas Payment Equalization Plan.
Think of it as a savings account.

You know how a savings account works, you save up in order to cover later expenses. Well, that's just how our Payment Equalization Plan works. When you sign up with us for Payment Equalization we estimate your annual natural gas consumption and divide the cost by twelve. Then we bill you an equal amount every month. This way, you build up a reserve in the summer to take care of the higher costs of winter heating. During the year we keep track of your actual consumption and adjust any difference every twelve months.

P.E.P. has another advantage too; every month when you work out your budget you know that at least one bill will be the same every time . . . our bill, the one for the lowest natural gas rates in Canada.

Payment Equalization, think of it as your natural gas layaway plan.

Helping you look after your natural gas budget.

SIGN UP TODAY!
northwestern utilities limited
Northwestern Utilities Limited
10040 - 104th Street, Edmonton, Alberta T5J 2S3

VISTA THEATRE
HARDISTY — ALBERTA
TOPS IN MOVIE ENTERTAINMENT

"MAN OF LA MANCHA"
Film Version of Broadway Musical
Starring Peter O'Toole
Family — Color — Cinemascope
Showing: FRIDAY, APRIL 12 at 8:00 p.m.
SATURDAY, APRIL 13 at 7:00 p.m.

"TRAIN ROBBERS"
Starring John Wayne and Ann Margaret
Western Action ADVANCED ADMISSION
Family — Color — Cinemascope
Showing: SATURDAY, APRIL 13 at 9:25 p.m.
TUESDAY, APRIL 16 at 8:00 p.m.

"MR SUPERINVISIBLE"
Comedy Adventure
Starring Dean Jones
ADVANCED ADMISSION Family — Color
Showing: FRIDAY, APRIL 19 at 8:00 p.m.
SATURDAY, APRIL 20 at 7:00 p.m.

Don't put all your eggs in one basket!

Every farmer knows that relying too heavily on one crop can lead to cash income problems. He has learned not to Put All His Eggs In One Basket.

Rapeseed has been, and still is, the stabilizing crop that provides ready cash.

Rapeseed growers have consistently, for fifteen years, signed Western Canadian Seed Processors' Grower Contracts and assured themselves of a guaranteed market.

This year is no exception . . . Rapeseed markets are still strong. Rapeseed provides the diversity. Rapeseed is great for rotations and Rapeseed can be seeded late and harvested early.

A Western Canadian Seed Processors' Grower Contract offers cash advances, daily pricing when your crop is in the bin, pooling, on-the-farm storage payments, and, this year, freight assistance and/or local delivery points.

Sign a Western Canadian Seed Processors' Contract today . . . thousands of Alberta farmers do every year.

Contact:
BRIAN SWEENEY, KILLAM
Phone 385-3925
or
Write: WESTERN CANADIAN SEED PROCESSORS LTD.
P.O. Box 99 Lethbridge Alberta
Phone 327-5781

CO-OP Specials

April 10th, 11th and 13th

• THURSDAY NITE LATE SHOPPING
(Closed Good Friday)

OCEAN SPRAY — 11 ounce
CRANBERRY SAUCE .. 3 for 79c

SWIFT
CANNED HAM ...... 1½ lb. $2.59

HEINZ — 14 ounce tins
SPAGHETTI in t.s. ...... 3 for 85c

LIPTONS — 2 per package
SOUP, Chicken Noodle .. 3 for 85c

LIPTONS — 2 per package
SOUP, Vegetable .... 3 for 99c

CO-OP FANCY — 14 ounce
PUMPKIN ...... 3 for 69c

FLAIR — 10 ounce cans
DESSERTS, 5 flavors 49c

LAURA SECORD — 5 ounce cans
PUDDINGS .... 4 for 65c

BETTY CROCKER — White, Raspberry or Confetti
ANGEL FOOD MIX ...... each 69c

CRISCO — 24 ounce bottle
COOKING OIL .... each 99c

• MEAT SPECIALS •

HAMS, Maple Leaf	lb. 77c
MATURE LILY DALE TURKEYS, Grade "A"	lb. 73c
SIDE BACON, Devon sliced	lb. 95c
BACON by the piece, Devon	lb. 79c
BOLOGNA Midgets	1½ lb. $1.19
COIL GARLIC	lb 89c

BLUE BONNETT
MARGARINE .... 3 lb. pkg. $1.59

CHOCOLATE or BUTTERSCOTCH
CHIPITS, 6 oz. .... 2 for 75c

NESCAFE — 10 ounce jar
INSTANT COFFEE .... each $1.89

TANG — Four 3½ ounce
ORANGE CRYSTALS 85c

ASTRA — 10 ounce tins
FRUIT SALAD .... 3 for 85c

QUAKER — Buttermalt or Regular — 15½ oz.
MUFFETS, ... 2 for 99c

• FRUIT SPECIALS •

CANTALOUPE	2 for 89c
CUCUMBERS	each 29c
WATERMELON	lb. 19c
PINEAPPLES, Mexican	each 69c
ONIONS and RADISHES	2 for 25c

BALLARD SOFT MOIST — 6 ounce package
CAT FOOD, 4 flavors .. 3 for 89c

DOVE REGULAR
FACIAL SOAP .... 4 bars 89c

SUNLIGHT — Banded 2/24 ounce
LIQUID DETERGENT . pr. 99c

FLEECY — 128 ounce
FABRIC SOFTENER $1.49

DOW — 100 ft. package
SARAN WRAP, 12" ...... box 69c

KLEENEX — 75's
BOUTIQUE NAPKINS 2/89c

KLEENEX — 2 roll package
PAPER TOWELS .... pr. 75c

HERSHEY GIANT
ASSORTED BARS ...... 3 for 89c

Daffodils, Tulips and Mums in for Easter

YOUR SEDGEWICK CO-OP
PHONE 384-3765
SERVICE CENTRE Phone 384-3877
CLOSED MONDAY

VISCOUNT WASHERS & DRYERS IN STOCK

Sedgewick and District News

Mrs. Tina Blakeney and her sister Mrs. Clara Johnson of Alliance left on Monday for a month's holiday in the Orient.

Recent Camrose visitors included Mrs. Doris Lee, Mrs. Helen Leeb and Mrs. Vivian Korhh

Mr Clarke James Jr. was a business visitor to Calgary last Wednesday. On his return he brought his grandmother Mrs. J. L. Muirhead home from her stay in Calgary and Strathmore

Old-timers will be sorry to hear of the passing of former Sedgewick residents Mr. W. (Bill) MacKenzie and Mr John Fraser

Mrs Bee Alexander and Mrs. Stu Galletly attended the play at the "Citadel" in Edmonton on Saturday.

A Junior High School Volleyball tournament embracing the whole county, was held in Sedgewick on Saturday Strome was the winner in the girls' division and Forestburg in the boys'.

Mr and Mrs Norman Culbert were Sunday supper guests of Mr and Mrs Ed Ruud at Hardisty.

Mr. C. C Upshall was in town last Friday renewing old acquaintances. He was an overnight guest with Mr and Mrs. Ken Offord.

The Hockey Club held a very successful Dine and Dance on Saturday evening.

Mrs Ruth Makar (nee Davidson) of Viking stopped in at her parents, Mr. and Mrs. Jim Davidson, on Monday, and took her mother to Camrose for the day

Mr and Mrs. Laird Tanton spent the weekend in Rocky Mountain House as guests of Mr. and Mrs. Ron Bradley (nee Joyce Tanton)

Lorelie Schmutz of Edmonton spent four days last week visiting with the Dick Ericksons.

Welcome home to Mrs. Helen Tanton after undergoing surgery in the University Hospital in Edmonton.

Mr and Mrs. H. L. Beairsto were visitors with daughters Janet (Mrs. Keith Hansen) and Phylis (Mrs. Lawson) and their families in Calgary at the weekend. Mrs. Beairsto remained in Calgary to look after granddaughter Tanya when she comes out of hospital after surgery

Mr. and Mrs. Jim Walsh spent Sunday night at the Grant Bleasers at Heisler On Monday Betty and Beth went shopping in Camrose, leaving Grandpa Jim to babysit

Congratulations to Mr. and Mrs Doug Hagen on the birth of an 11 pound 6 ounce son at Camrose Hospital on April 9th.

Mr. and Mrs. Tom Sparrow and the younger members of the family were in Edmonton on Sunday. They visited with Mr. and Mrs. Dick Sparrow and attended the Loretta Lynn show at the Jubilee Auditorium.

Mr. and Mrs Rob Clark and family were Edmonton visitors Sunday to take in the Loretta Lynn show. Rob and Darlene were in Edmonton again on Tuesday

Also taking in the Loretta Lynn show were Mr. and Mrs. Clarke James Jr

More baby congratulations ! This time to Mr. and Mrs. Gerry Miller of Calgary on the birth of 7 pound, 11 ounce Catherine Ann on Monday, April 8th. Grandpa and Grandma MacKinnon are in Calgary looking after the three boys I bet Hazel can hardly wait to hold that new granddaughter!

Mr. and Mrs Monte Keith, Donna, Nancy, Bill and Ken Muhlbeier of Castor were visitors to Calgary over the weekend to attend the 25th wedding anniversary of Elaine's sister Gordon and Kathy Keith, accompanied by Linda Hebert were Edmonton visitors where the girls took part in the Edmonton Science Fair. On Saturday night, they were guests of Mr. and Mrs. Norm Milke at St Albert.

Also attending the Science Fair with their daughters were Mr. and Mrs. Ted Djos and family and Mr. and Mrs. Al Walker and family.

SEDGEWICK Land and Insurance

- Real Estate
- Insurance
- Treasury Branch Ag...
- Associated with Cormie & Kennedy, Barristers and Solicitors
- Fishing & Hunting Licenses

RAY POTTAGE, Prop.

Flagstaff Lodge News

Rev. and Mrs. Jackson from Hardisty visited Mrs. M. Redmna, Mrs. Jessie Heaivilin and other friends in the lodge.

Mr. and Mrs Anders Bakken of Lougheed visited Miss Signe Peterson on Thursday evening, also Mrs. Heron, Mr. Freeman and Mr. Pederson.

Mrs. Pauline Freadrick, Mrs Lymburner and Mr Jake Elgaaen of Camrose visited with Mr Frank Hanson on Friday.

Mrs. E. Galletly had dinner at the Ken Galletlys on Sunday.

Mrs. Peacock arrived back on Monday morning, after a weekend at Alliance

Mr. Ralph Bricker of Killam visited his brother, J. Bricker.

Many thanks to the Explorers for their interesting entertainment on Thursday afternoon.

Mrs. M. Clarke and Mrs R. Frewing went to the Baptist Church Rally at Killam on Saturday. Mr. Harry Munro took Mrs. Clarke to church and home to dinner on Sunday, and Mrs. Olive Galletly brought her back to the lodge.

Mr. and Mrs. Dennis Reid of Edmonton visited his dad, Mr. Bill Reid.

Mrs. Kilgrain of Lougheed visited Mrs. Ella Clouston. Mr. and Mrs. Theo. Clouston took Mrs. Clouston to dinner and a drive on Sunday. O boy, what a lot of snow!

Mrs. Joyce Wilcox and Mary of Camrose and Mrs. Pat Stevenson and son of Edmonton visited Mrs. Skoberg, Mrs. Heron, Mrs Fisher, and other friends.

Mrs Doby Davidson visited Mrs Heron

Mr. and Mrs. Ross Danielson, Sandra and Cheryl took Mrs. Lillie Danielson to Camrose on a business trip

Mrs. L. Skoberg went with Mr. and Mrs. Mervin Skoberg of Lougheed to dinner at the home of Mr. and Mrs Garland Poyser of Daysland on Sunday.

Mr. Paul Sax of Indian River Ontario visited his aunt, Mrs Eva Aitcheson

Mr. and Mrs. Paige Fisher and Darren of Hardisty visited his mother, Hilda Fisher

Get well wishes to Mrs. Annie Devey and Mrs. Lily Finlay in the Killam Hospital and to Mrs. Ellen Horricks in Camrose.

Sincere sympathy to the relatives and friends of Mrs. Sophie Adams who passed away in the Galahad hospital

Mrs Hazel Bronson has gone back to her home in Hardisty. We miss you, Hazel

Mr. Leo Tennis of Hardisty is our new guest. Welcome!

Mrs May Somers arrived home after a short visit with her granddaughter, Mrs. and Mr Ian Stirrton of Olds.

Mr and Mrs. P Lindballe visited their granddaughters at Daysland and Lougheed.

Mr and Mrs Harry Barton of Lougheed visited Bash Hertel

Pat Seimens, Lana and Dean of Calgary visited their grandma, Mrs Ruth Johnson

Mrs Morgan of Calgary and daughter, Mrs Lindalou van Ringen of Beiseker visited her mother Mrs Mildred Redman and brought her a beautiful Easter lily

Mrs. Lyle Goodrich and Mrs Gary Chomyshen visited their dad, Mr. R Hayes on Friday

Mr. and Mrs. Bill Johnson visited Mr. J. Alexander.

Mrs. Jennie McConnell babysat on Monday afternoon at her son Jack's, as he and Shirley went to Mr Erickson's funeral He was an uncle of Shirley's. Mrs. McConnell stayed at the Stuart Camerons from Wednesday to Saturday morning.

Mr and Mrs. Bob Ness took Mrs Clara Fogelberg and Mr J. Seaman to Camrose to the rodeo on Saturday.

Mr Seaman took Mr. and Mrs. I. Storbakken to Camrose for dental treatment.

Sedgewick Community Hall
COMING SHOWS

FRIDAY, APRIL 12th at 7:00 p.m. and SATURDAY MATINEE, APRIL 13th at 2:00 p.m.
International Films present
"SNOW WHITE & the SEVEN DWARFS"
A Family Color Picture

FRIDAY, APRIL 12th at 9:00 p.m.
National General Pictures present
"A DREAM OF KINGS"
Starring Anthony Quinn
An Adult Color Picture in Cinemascope

Admission: Adults $1.00; Students 75c; 12 & Under 50c

THANKS . . .

Thanks to our customers who made our sale a success.

Special thanks to the contestants who entered the contest. Following is a list of the various winners.

Bedroom Suite – Mrs. J. Adamson, Sedgewick
Recliner Chair – Mrs B. A. Davidson, Sedgewick
Floor Lamp – Mrs F. Ball, Sedgewick
Barbecue Brazier – Larry Storbakken, Sedgewick
Vanity Train Case – Mrs. Lars Lerdahl
Transistor Table Radio – Doug Davidson
10-30 Cup Coffee Pot – Dale Johnson
Electric Tea Kettle – Miss Sharon Coates, Lougheed
Ratchet Socket Set – Mrs. David Wylie, Sedgewick
Gent's Wrist Watch – Miss Lynda Poyser, Sedgewick

HANSEN'S Mens Wear
Phone 384-3582 Sedgewick

BROCK THEATRE - Viking

Weekday shows at 8 p.m. Saturday 7 and 9 p.m.

APRIL 13, 15, 16 SAT., MON., TUES.
Dean Jones in
"MR. SUPERINVISIBLE"
Super family entertainment! Watch for T.V. advertising
Family Color Advanced Admission

WIN A TRIP FOR 2 to DISNEYLAND
• ENTER THE SHAGGY DOG CONTEST, and win a free SUPER SIZED STUFFED DOG — and a chance for a 3 day free trip for 2 to Disneyland Entries available from Brock Theatre

APRIL 17, 18, 19 WED., THURS., FRIDAY
Paul Newman in
"THE MACKINTOSH MAN"
Filmed in London, Ireland and on Malta. A spy thriller of the good old type — whoever he is he's not what you think.
Adult—Not Suitable for Children Suspense Drama Color

MATT KOBSAR TRUCKING
PHONE 384-3951
SEDGEWICK, ALTA.

Fill & Crushed Gravel
Backhoe Work
Black Loam, Manure
Pre-cast Steps

BASKETS OF FOOD BUYS FOR EASTER

AYLMER — 10 ounce MUSHROOM SOUP	5 for 95c
AYLMER — 14 ounce BOSTON BROWN BEANS	2 for 59c
BRUNSWICK — 4 fl. ounce SARDINES	5 for $1.00
PERKY — 25 fl. ounce DOG FOOD	2 for 55c
TOP VALU — 14 ounce FRUIT COCKTAIL	2 for 79c
TOP VALU — 48 fl. ounce TOMATO JUICE	each 55c
OCEAN SPRAY — Whole or Jellied - 14 oz CRANBERRY SAUCE	2 for 59c
TOP VALU — 16 ounce EVAPORATED MILK	1 for $1.00
BURNS CANADA — 6 to 10 lb. average TURKEYS, Grade A Young	lb. 79c
BURNS PART SKINNED HAMS, Fully Cooked	lb. 79c
BURNS CAMPFIRE SIDE BACON	lb. $1.15
ORANGES, Sunkist Valencia	lb. 19c
LETTUCE, California	lb. 19c
CUCUMBERS, Medicine Hat	each 29c

Spring Clothing! Spring Fabrics! Spring Footwear !

PLAID SLACKS (flared) for Guys or Dolls
Sizes 8-12 $8.50 Sizes 14-16 $10.95

TEE SHIRTS "His or Hers" $5.00
Fit Knit 100% polyester in assorted colors, Sizes 8 to 18.

MEN'S SPRING JACKETS $16.95 - 18.95
By Rice. Long cut for tall guys. Light lining Sizes 40 to 50

"Lee" Rider Denim Jackets $16.95
Men's Heavy Duty — Sizes 38 to 48.

"Lee" Boot Cut Pants $14.95
Men's heavy brown or green drill. Sizes 30 to 38.

Wool "Jac" Shirts special $21.95
Men's — Assorted Plaids — Full Cut.

SPRING FOOTWEAR —
Rubber Boots — Low Rubbers — Dress Rubbers
SOMETHING FOR ALL THE FAMILY !

LADIES SPRING FOOTWEAR —
Multi Color — Platform Soles — Pumps — Oxfords
Sport Shoes — Dress Shoes — SEE OUR SELECTION

WESTERN BOOTS FOR MEN —
DRESS or WORK STYLES $29.00 to $50.00

CANVAS SHOES For ALL the Family —
OXFORDS — BOOTS — MULTI COLOR

SHOP EARLY FOR BEST SELECTION !

HARDWARE SPECIALS

20" JUBILEE LAWN MOWER $89.95
3½ h.p. Briggs & Stratton engine, recoil start, metallic green in color.

G. E. 18" ELECTRIC MOWER $69.95
Easy adjustable wheels, steel deck, 7" wheels, chrome flip over handles.

BIKES — Boys Hi Rise • Boys 5 Speed Standard • Mens 10 Speed

BOYS "Leader Whisper" Hi Rise $69.95

FOR SPRING CLEAN UP JOBS —
PAINT SUPPLIES — POLYFILLA — TAPE
CLEANING EQUIPMENT
5 ft. WOOD STEP LADDER, top quality $12.88
9'x12' DROP SHEETS, Regular 89c each now 59c
7½" ROLLER SET, Tray, Roller and Handle $1.49

TRANSISTOR RADIO $16.88
Table Model "Sony" — Takes three standard D batteries Excellent sound and reception. Regular $18.95

6" PLIERS special 99c
Nickel plated, slip joint. Regular $1.25.

24" ALUMINUM LEVEL special $6.19
Stanley — two vials milled top and bottom. Regular $6.95

8" WRENCH special $3.69
Adjustable wrench by Fuller.

GRO-LUX PLANT GROWER $27.95
Features two Gro-lux Lamps, adjustable height, tips on legs to protect furniture.

MARSHALL WELLS
BEAIRSTO BROS.
PHONE 384-3741 SEDGEWICK

The RED X Means TIME TO RENEW ☐

Community Press

ALBERTA PROVINCIAL LIBRARY MAY ... 1974

SERVING THE COMMUNITIES OF DAYSLAND—STROME—KILLAM—SEDGEWICK — LOUGHEED — HARDISTY —ALLIANCE—GALAHAD—FORESTBURG

Single copies — 15c SEDGEWICK, ALBERTA Thursday, April 18th, 1974 Volume 66 — No. 37

Form agricultural society, Daysland

An Organizational Meeting for the formation of a Daysland and District Agricultural Society was held in the Community Hall on Wedensday, April 10, 1974. Special guest speaker was Mrs Sander Zelmer, Department of Agriculture, Head of Agricultural Societies Mrs. Zelmer outlined the objectives of an Agricultural Society and the loans and grants available. She stressed the Agricultural aspect of the projects. The meeting was opened for questions and many questions were asked and important information was given It was voted unanimously by those present to form a Daysland and District Agricultural Society. Elections for various offices were held

Elected to the Executive were
President: Robert Furry
1st Vice-President Martin Olsen
2nd Vice-President· Roy Carlson
10 Directors are
Tom Blake, Mrs. Kay Reist, Eddie Blake, Eric Beddoes, Reg Spiller, Graeme Davidson, Mrs. Dorothy Spiller, Stan Lissack, John James Davis, Gene Waldbill

The meeting voted to have the Executive choose a Secretary and a Treasurer. Many suggestions were given as to what the Agricultural Society could do in Daysland and District. It could promote many activities such as flower shows, craft displays, fairs for cattle, horses and sheep, sponsor or work with 4H activities, etc. Also discussed were capital building costs for work in the Curling Rink, Arena and Community Hall. The Executive is to decide on various activities and projects in order of their priorities - the main one being that project which will benefit the largest number of people should be first. It was pointed out to the meeting that the Agricultural Society will only be successful only if it gets the backing of all interested citizens who are concerned about the improvements of facilities which are most beneficial to Daysland and District. The local clubs and organizations can work closely with the Society but must always remember the Society is not to be used to further the efforts of that club or organization but to serve Daysland and District as a whole Members must realize that by being a member of the Agricultural Society one works for the benefit of that Society - it's objectives and in so doing puts aside his her pet projects in other clubs and organzintions of which he she may be a member. An Agricultural Society is a beneficial organization for any community - only if it's allowed to carry out it's work not fettered by prejudice, etc.

Mr Gordon Stromberg, MLA, Camrose Constituency was a guest at the meeting. It was nice to see him out. The meeting was chaired by Dr Harvey Reist and Lloyd Gillespie was acting Secretary.

A banquet was held in Wainwright at the Legion Hall on Friday evening March 5th to honour the Priority Employment Program graduates of Secretarial Upgrading, Pre-employment Welding and Basic Carpentry, which is part of the Adult Education programmes held in this area

Certificates were presented to the students by Mr. W. Baranyk, Principal of Vermilion College. Other guests at the head table were the instructors of various courses, college and government officials and representation from the Wainwright High School, Town of Wainwright, Department of National Defence and their wives.

Those taking part in the Basic Carpentry course held at Sedgewick were:
Back Row (left to right) Clayton Steinley, Reginald Clarke, Michael Whitehead, Rod Doody - Instructor. Front Row (left to right) Robert McDevitt, and Earl Tennant Missing from the picture was Kenneth Wharry

Large turn-out at hobby club's fair

On Wednesday, April 10, the Amalgamated Hobbyists of Flagstaff were hosts at a Hobby Fair held in the Community Hall in Sedgewick. From 2 p.m. to 8 p.m. enthusiastic groups of people filed through the Hall, looking at the displays, renewing acquaintances and exchanging views and information with fellow hobbyists. A small admission price also included a lunch.

A fine display was on view including representation of all the groups of the Hobby Club There were
Indian Artifacts and Lapedary work, Stamps and Coins, Ceramics, Jewellery, Liquid Embroidery, a splendid gun collection; a canoe, displays of plants and dried flowers and grasses, and crafts of all kinds: hand made knives, weaving; knitting embroidery, tin can arts and crafts; and batik.

Two 4-H clubs had displays, and also the Flagstaff Creative Writers

The Lougheed Women's Institute was present with samples of the book "Verdun Valleys In and Around Lougheed", a history of Lougheed and surrounding district

A replica of the Manitou Stone created a great deal of interest

Antiques and collectors items were on view One of the feature attractions of the day was a demonstration on an antique spinning wheel by Mrs. J Harding of Sedgewick, who makes spinning appear to be a simple procedure She says she finds using a spinning wheel a relaxing pastime. Mrs Harding knits up beautiful articles from the wool she spins

An Art Gallery was situated on the stage of the Hall and proved to be one of the big attractions of the day. There were exhibits from the Forestburg and Battle River Art Clubs and several artists of Flagstaff County, and Photography by the Camrose Camera Club

For the most part of the displays were hobbyists of Flagstaff County, but also on hand with fine displays were the Camrose Lapidary Club, Camrose Arts and Crafts and the Camrose Camera Club and Mr H Stratte

The Hobby Fair was staged to provide an opportunity for the community to observe the various hobbies that can make leisure time interesting and rewarding. The Amalgamated Hobbyists of Flagstaff would like to thank the community for the whole-hearted support and response to their venture

RESIDENT OF KILLAM FOR 28 YEARS HONOURED

Friday night, March 22, 1974, in the R.C Parish Hall, many friends and neighbours gathered to bid farewell to Rose, Adolph Schaffler and family, who had been with us here in Killam for 28 years They were good, faithful, prominent citizens, and both worked diligently in town, community and parish activities

The evening commenced with the pinning on of a corsage by Mrs E. Keindorfer, who, with Mrs A Noble, capably manned the guest book.

The M.C., Mr Gordon Fee, introduced the "Schaffler" family to all present - Dianne and Al Cheryl and John, Kathy and Mike, Marilyn, Danny, Laure, and Jacqueline The "Swingers" sang a song composed by them, giving the story of the honored guests in musical form. Renditions on accordians by the Swingers - Mrs Blumhagen, Mrs Fanders and Mrs Burzloff were greatly enjoyed by everyone present. Rose's favorite song "Amazing Grace" was beautifully sung by Mrs Dora and Edna Fee A poem, "Our Home Town", was appropriately read by Mrs B McGowan Presentations were made to the family by the Legion, presented by Mr Joe Prince, the town, Mr. B Ward, the Hospital, Mr Edward Fee and the Board of Trade by Mr. G. Fee. Rose and Adolph expressed their regrets and graciously thanked everyone After the singing of "For They Are Jolly Good Fellows" a lovely lunch was enjoyed, served by friends of the family

Good luck and best wishes to the Schaffler family from town and country citizens of Killam.

Auxiliary bingo deemed successful

The annual general meeting of the Hardisty Hospital Auxiliary was held in the hospital on Wednesday, April 10th.

The evening began with a regular monthly meeting, which was opened by the fourteen members and four visitors being led in prayer by Marion Elm

The minutes of the last meeting were read and carried. This was followed by a brief discussion about the lounge curtains and new lights.

The treasurer's report revealed a healthy bank balance and the encouraging news that the profits from the linen bingo held on April 1st bettered those of last year by over forty dollars The treasurer was also pleased to report that all the pay-as-you pull tickets were sold Winners in the linen bingo were as follows:
Marie Black, Hughenden, Koreen Golka, Paulette Manning, (twice) Mrs. Parsons, Jeanette Moran, Gerald Fisher, Mrs. Zimmer, Edith Cookson, Ed Watkins, Francis Blue, Helen Findlay, Shirley McKenzie, Helen Anderson, Henry Hays, Doris Powell, Jack Mazure, Mrs. Gulbra, Irma, Esther Johannesson, who also won the Blackout prize of a lovely comforter. Tie breakers went to Jeanette Crone, June Bone, Isabel Nelson, Mildred Hunter, Jeanette Moran, George Collier and Beth Halls. The $100 bill went to Eugene Chazot and the $10.00 door prize to Lola Maiers, Calgary

The president reported that one bed unit had already been ordered and after the success of the bingo another would be ordered soon. A motion sanctioning the latter was moved by Marion Elm and seconded by June Crone

There followed a brief but interesting discussion on the possibility of a new hospital for Hardisty. Mrs. Rosemarie Thompson read a letter she had received from our Minister of Health and Welfare, Mr. Neil Crawford. It appears that although Hardisty is on his list of priority buildings there are still several communities in greater need. Despite this there was still some feeling amongst the members that this subject should be pursued and the discussion was tabled until the next meeting.

Thanks were extended to Grace and Betty Kells for the lovely Easter tray favours, after which the regular meeting was adjourned

The annual general meeting commenced with the minutes of last year's meeting being read and carried. The president then called on Mrs. Marion Elm to act as election chairman. All those members nominated by the nominating committee were elected to office for the 1974-75 year. They are:
President: Carol Milne
Vice-President June Crone
Treasurer: Bea Hahn
Secretary: Iris Kroker
Recorder: Rosemarie Thompson
Press: Hilary Gray
Voluntary Services: Maureen Hays

June Crone offered an unanimous vote of thanks to the outgoing executive. The new officers took their places and Carol Milne, as the new president, read the constitution, after which the meeting was adjourned The evening ended with the members paying their dues for the new year while Maureen Hays and Pat Madden served a delicious lunch The next meeting will be held on Wednesday, May 8th and new members will be very welcome

★

And then there was the new bride who went through six boxes of cake mix trying to concoct a birthday cake for her husband Every time she put the cake in the oven, the candles would melt.

LUTHERAN CHURCHES TO HEAR SPECIAL SPEAKER

Olaf Frigstad, farmer-manufacturer, and very active as a Christian layman, will speak at the Sunday morning services at the Bethania and Trinity Lutheran churches on April 21st.

Mr Frigstad is a 'large scale farmer and manufacturer' at Frontier, Saskatchewan He began by building his own machinery and expanded into commercial manufacturing of large machinery, cultivators, weeders loaders, etc, in more recent years His plant employs over thirty men, the machinery retailed at various outlets in western provinces. In addition he has time for community involvement

Olaf is a consecrated Lutheran layman, and much in demand as a speaker in Lutheran churches across the west He brings a simple, easily understood message of what Christ means in his life and work

He will speak nightly at 8 p.m [illegible] south-west of Irma, in a 'Spiritual Life Mission' beginning Sunday, April 21st and through to Wednesday, April 24th

The public in invited to hear this effective Christian layman

THE WEATHER
by R. W. C. D.

	Max.	Min.	Prec.
April 9	48	20	
April 10	44	22	
April 11	41	25	.02" rain
April 12	38	33	.05" rain
April 13	42	32	
April 14	43	30	
April 15	44	25	

Mean temperature this week, 34
Mean temperature last week 26
Total snowfall on the ground, from October 24th to April 6th, was recorded as 70.9 inches'

Flagstaff Lodge News

(Mrs. Hilda Fisher)

Mr. Gene Johnson of Wetaskiwin visited his mother, Mrs Ruth Johnson

Mrs. Fogelberg went to the Bob Ness home on Friday to dinner to celebrate her birthday. She went with Lloyd and [illegible]

Mr and Mrs Peter Soethun and family visited Mrs. Signa Sellie on Sunday.

Mr. and Mrs. I. Storbakken had Easter dinner at the farm home of Mr. and Mrs. Vernon Storbakken on Sunday.

Mr and Mrs Jack Mazure of Hardisty visited Mrs. Mildred Redman.

Mr. and Mrs Mel Johnson of Strome visited Mr. Alexander.

Mrs. M. Peacock went to Alliance to join the group attending Good Friday service at the Forestburg United Church. Sr. and Junior choirs contributed with Easter music and songs. Slides were shown on living conditions in underdeveloped countries. Lunch was served and all contributions were donated to the World Development [illegible]

Mr. Herb Freeman had Easter Sunday dinner at the Eldridge Freeman home.

Jennie McConnell went to Camrose on Tuesday with her daughter-in-law Shirley. Mr. and Mrs. Jack McConnell and family gave her flowers for Easter and took her out for [illegible].

Mrs. Joyce Wilcox and Mary of Camrose and Dr. and Mrs Jerry Niven, Dale and Heather of Drumheller visited Mrs. Skoberg and brought her a beautiful Easter lily. Ken Skoberg took his grandmother to the Mervin Skobergs for Easter.

Mrs. Frewing spent Easter Sunday at the Howard Pope home in Killam.

Mrs Frewing and Mrs Clark attended the Easter Cantata at Killam on Good Friday

Mr and Mrs. George Jackson visited Mrs. M. Peacock on Monday

Mrs. Hazel Skoberg took Mrs. Lillian Skoberg and Mrs Ella Clouston to Camrose Enroute home they stopped at Killam Hospital to visit and then had supper at the Hi-way restaurant.

Mr. and Mrs. Owen Clouston of Vermilion took Mrs. Ella Clouston to Wetaskiwin to the funeral of Miss Margaret Heath of Red Deer. Miss Ann and Del Robertson of Calgary visited Mrs. E. Clouston on Friday and Mrs. and Mrs. Gayle Wilson and family of Edmonton on Monday.

Mr. T. Hertel of Edmonton and Eldridge Freeman of Sedgewick visited Bash Hertel and Herb Freeman.

Get well wishes to Mrs. Ellen Herricks, Mrs. Lily Finlay and Mrs. Annie Devey in Killam hospital, and to the folks who are ill with the flu.

Mr. and Mrs. R. Vickerman and Kathy of Calgary visited Mr. Leo Tennis at his farm home in Hardisty for the week end and renewed friendships with friends in Hardisty

Mr. and Mrs. Peter Lindballe visited with Mr. and Mrs. Tom Lindballe and family of Grande Prairie at the Jim Lindballe home at Daysland. On Saturday they visited at Killam hospital and had lunch at the Christen[illegible]

Wilfred and Paige took their mother Mrs. Hilda Fisher to Paige's for Easter Sunday.

Mr. and Mrs. W. Fisher, Wayne, Diana, Rickie and Darren visited Mrs. Fisher, Mrs. Skoberg and friends on Monday

★

KILLAM O.O.R.P. TO CANVASS FOR CANCER

The regular meeting of the O.O.R.P. met on April 8th with 19 ladies attending. Plans were made to cater to the Shulte wedding May 4th, and to the Brownie and Guide supper on May 6th. A donation was made to the Purple Cross Fund. The ladies will canvas once again for the Cancer Society starting on April 22nd to the 27th. Nominations for new officers were read which will be held in May. Lady Ruby Brausen of Heisler will be the district deputy for the next year. Get well cards were sent to Lady Jean Seifferman who thanked the lodge for the card and visits while in the hospital. Ladies Lily Moore and Leona Moller served a delicious lunch at the close of the meeting.

WINNERS OF THE ROLL-OFFS HELD AT KILLAM RECENTLY

Winners of the ham bowling, bags, and shoe roll-offs were
Men's high single: D. Kontrimaiass, men's high single Don Young, ladies high triple Kay McMahon, ladies high single Nancy Jackshaw Fourteen hidden numbers were:
Laureen Kueber, Tina Blumhagen, Phyl Lawson, Gertie Wetmore, shoes. Brian Morgan and Helen Kinzer, picnic hams Betty Erickson, Rose Kroetsch, Roy Reinke, Bob Ley, Herman Erickson, Joe Prince, Dorothy Stubbs and Vern Erickson There were only 2 ties. On ladies shoes were Dick and Helen Kinzer and Sherry Busse with Helen Kinzer coming out the lucky one on the draw, also Dorothy Stubbs and June Zinger tied, Dorothy the winner. There were 26 entered in the roll-off. Congratulations to all the winners.

Alberta becomes shareholder

by Kevin Peterson

With a decision that marks the first example of the new co-operative western development strategy, Alberta's Conservative government has become a 20 per cent shareholder in Interprovincial Pipe and Steel Company.

The decision to buy $10.7 million worth of IPSCO stock and join the Saskatchewan government which also holds 20 per cent mean the company will be able to expand its Regina plant and begin meeting most of Western Canada's steel needs

Saskatchewan Premier Allan Blakeney had indicated a month ago that the deal would be a "test case" for the four western premiers agreement to end the "mindless competition" for industry and take a co-operative approach The Alberta investment means expansion immediately for Saskatchewan, with benefits for Alberta accruing only in later years

Ironically, however, the deal almost failed to go through because of objections from some parts of Mr. Blakeney's cabinet, sources say.

Part of the agreement with IPSCO stipulates that the company will balance direct employment in the two provinces The company now has about 1,000 employees in Saskatchewan and 300 in Alberta — by 1980 both are expected to have about 1,300

Sources indicate that while Saskatchewan liked the idea of Alberta involvement at first, in recent weeks some ministers began wondering if Alberta might not get the best of the deal in the long run.

That provoked fears in Alberta in return that their partners might eventually pull out of the deal, leaving Alberta as a major owner in an industry based in another province However, the pressing need for steel in the province overruled that objection and the cabinet went ahead

To hold the IPSCO shares, a new Alberta Steel Company will be set up. Alberta Gas Trunk Lines Company will be going with the government in the new company, with what Premier Lougheed describes as a "significant minority percentage" of the shares.

Alberta Gas Trunk will bring management and technical experience to the company, while the investment also gives it a chance to diversify its operations

Mr. Lougheed said the government's share in Alberta Steel will eventually be turned over to the Alberta Resources Growth Company It will be a joint government-investor company similar to the Alberta Energy Company, only its portfolio will be concentrated in processing industries.

The cabinet had also received some objections that buying the shares was an unwarranted invasion into free interprise fields but these apparently were disposed of quickly Industry Minister Fred Peacock had spent more than a year trying to encourage other steel companies to come to Alberta, but all had demanded too much in govern[illegible]

"The Alberta government feels that exercising the IPSCO option provides promising advantages to Albertans, including involvement with a company that have significant growth potential in Alberta and holding important contracts for scrap iron which is in short supply", Mr. Lougheed's statement said.

The Community Press
Published every Wednesday at SEDGEWICK, Alberta
MONTE KEITH, Publisher Phone 384-3641
SUBSCRIPTION RATES: Canada—In 40 mile radius $3.50
Outside 40 mile $4.50 per year
Overseas and U.S.A. $6.00 per year
Counter Sale 15c per copy
Second Class Registration Number — 0725

Cancer can be beaten

HELP OUR DISTRICT PROVE IT!

• [illegible]
give generously to the Cancer Society's crusade for funds to support education, research and patient services.

• AT ANY TIME
remember a loved one by giving an in-memoriam donation to the Canadian Cancer Society's research program.

. . . . and be a Cancer Society Volunteer! It's an investment in Life-Saving!

Published by the Alberta Division of the Canadian Cancer Society in support and appreciation of the work of our volunteers in this district.

Galahad and District

GALAHAD — Mr. and Mrs. Walt Roeder and Mr. and Mrs. Art Ponto were Business visitors in Red Deer.

On Saturday, April 6, the Galahad Junior Boys and Girls Volleyball teams travelled to Sedgewick for the County Final Tournament. The Tournament was organized in three sections. Galahad had to play Sedgewick and Heisler. The Galahad Girls defeated the Heisler girls but lost to the Sedgewick team. The Galahad boys had bad luck and lost to both the Sedgewick and Heisler teams. The trophies were won by the Strome girls and the Forestburg boys. This brings to a close another Volleyball Season. The next activity for Junior High will be the track and [illegible]

Mr. and Mrs. Herman Miller and family of Edmonton, Mr. and Mrs. Don Grocock and son of Sherwood Park and Mr. and Mrs. Jim Hahn and family of Stettler were guests of Mr. and Mrs. Peter Miller over the weekend.

Mr. and Mrs Ralph Johnston of Edmonton were guests of Mr Bill Swaren. They also visited other friends in the district.

Mr. and Mrs A Winters are spending the Easter Holidays with their daughters and their families in Sherwood Park.

Mr. Scott Crenshaw is spending the Easter weekend in Saskatchewan.

Mr. and Mrs. Peter Miller are spending Easter with their parents Mr and Mrs. Hahn of Cadogan and Mr. and Mrs. Miller of Altario.

Mr and Mrs. W. Wise spent Good Friday with their daughter Miss Betty Wise of Ponoka.

A good crowd attended the Ted Washburn wedding dance last Saturday night.

The "Get Acquainted With The Doctor Pot Luck Supper" was held in the School Gym last Wednesday. Welcome to Galahad Dr Athley.

Mr and Mrs Erwin Kuefler and family are spending Easter Holidays in Lethbridge.

Eddie and Jim Keonig are home for Easter week. Eddie Koenig and Victor Talbot are patients in the Galahad Hospital.

Mr and Mrs Dan Tunny spent Good Friday with Dan's parents, Mr. and Mrs. John Tunny.

Brian Kuefler and Mr. and Mrs. Wayne Kuefler and Denice are home for the Easter holidays at their parents, Mr. and Mrs Mel Kuefler.

Mr. and Mrs. Frank Herle were business visitors in Red Deer Thursday.

Miss Noreen Kuefler of Edmonton, Miss Betty Kuefler of Camrose and Mr. Gerald Kuefler of Saskatoon are guests at their parents home, Mr. and Mrs. Fred Kuefler for the Easter weekend.

Mr. and Mrs. Reg Brausen and family of Red Deer, Miss Donna and Miss Pat Brausen of Edmonton, and Mr. Darrel Brausen of Hardisty are guests at their mother's Mrs. Lois Brausen over the Easter weekend.

Mr and Mrs. E. Fergusson are the proud grandparents of a new grandson born to Mr. and Mrs. Doug Fergusson of Hanna. Congratulations.

Mr and Mrs. R Zimmer and daughter are guests of Mrs. Proxie Gamroth.

Mrs. Betty Rossing and Michael and Mrs. Susan Koenig and Garry were in Camrose Thursday.

Mr. W. Wise was a business visitor in Stettler.

Gerrard Gamroth is spending Easter with his parents, Mr and Mrs. Dominic Gamroth.

CLIP OF THE PRESS

Eating is up to us

Following the resurrection Jesus appeared by the Sea of Tiberias where Peter had been fishing. Jesus asked Peter three times if Peter loved Him. After a positive response Jesus three times commanded Peter to feed His sheep. We identify ourselves with sheep from the Shepherd Psalm, "The Lord is my shepherd, I shall not want, He leadeth me beside the still waters. He maketh me to lie down in green pastures, He restoreth my soul . . . ."

There the Good Shepherd speaks of a satisfied flock of sheep; sheep led to pasture. Once they are in the pasture, they eat until they are full. The sheep must do their own eating.

Today you and I are in green pastures of spiritual food; the type of food Jesus was referring to when speaking to Peter. We have the Bible in many forms; we have the Bible being taught over the radio and television.

Is there any reason why we should evidence such an emptiness of spiritual knowledge? We must do the eating, the pasture is green and waiting.

Flagstaff Ministerial Assoc.
Rev. K. A. Hudson

★

OIL! OIL! OIL!
Peter, O Peter
Of the Stanfield clan
Will bring old Alberta
Through the oil jam
Not only the oil
But other things too
Will keep Clark and Notley
From many a stew.
Then NDP with his smooth
little shout
Would just like to see
Lougheed get out.
There's also Clark with his
little bark,
Who would like to steal the
Lougheed ark.
Peter, O Peter
These guys fail to see
What's good for Alberta
So far from the sea
Peter, O Peter
In this land of the snow
They will never, no never,
Steal your big show

—John Wright Lougheed

DR. A. P. ATHLEY
PHYSICIAN and SURGEON
L.M.P.(CP), M.D., B.S. (Cal); M.R.C.S. (Eng.)
L.R.C. (London)
☆ ☆ ☆ ☆ ☆
Commencing Practice April 10th, 1974
☆ ☆ ☆ ☆ ☆
MEDICAL CLINIC — GALAHAD
Office Hours: 2 p.m. to 6 p.m., Tuesday to Saturday
OUTPATIENTS AT GALAHAD HOSPITAL:
9 a.m. to 11 a.m., Tuesday to Saturday

YES... EVERYTHING IS IN GOOD SUPPLY AT YOUR UFA PETROLEUM AGENCY

C. J. LEWIS - KILLAM
RAY HORRICKS - LOUGHEED
KILLAM-STROME CO-OP, STROME

Patronage Dividends: Yes! Because UFA is a true co-operative, every gallon of petroleum you buy through your UFA agent will still earn you a sub-[illegible] patronage dividend.

Prompt, Interested Service: Yes! With maximum food production the objective, your UFA petroleum agent recognizes the importance of assuring you of good service and prompt deliveries as well as top quality product. This year, you can count on his help - even more than ever.

Farm Petroleum Yes! There is adequate petroleum product supply in Western Canada. You will be able to buy ALL the farm petroleum you need to keep your production machinery and equipment working for you - and for Canada's domestic and overseas food trade.

ORDER UFA PETROLEUM FOR SPRING DELIVERY NOW

UFA UNITED FARMERS

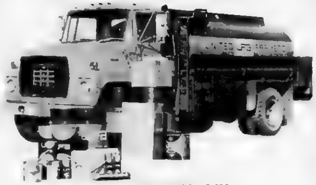

RELIGIOUS SERVICES

SUNDAY, APRIL 21st

Church of the Nazarene
Lougheed, Alberta
Sundays:
Sunday School at 10 a.m.
Worship Service at 11 a.m.
Evangelistic Service 7:30 p.m.
Wednesdays:
Cottage Prayer Meeting (to be announced weekly)
Pastor Rev. Renny Ron Tombran
Phone 386-3977

Killam Baptist Church
Sunday School 10.00 a.m.
Morning Worship 11:00 a.m.
Evening service: 7:30 p.m.
Bible study and prayer service on Wednesday at 8:00 p.m.
Friday at 7:30, Young Peoples meeting
W.M.S. 8:00 p.m. last Thursday of the month
"Come and bring a friend"

Sedgewick Lutheran Parish
Bethania Lutheran
Sunday School 10:00 a.m.
Family Worship 11:00 a.m.
Trinity Lutheran
Family Worship 9:30 a.m.
Mr. Olaf Frigstad, guest speaker
P. S. Olson, Pastor

United Church of Canada
Strome-Killam Pastoral Charge
Minister: H. Allan Richards
Strome 11:00 a.m.
Killam 9:30 a.m.
Church School: Thursdays, at 4:00 p.m.

Killam Pentecostal Tabernacle
Sunday School 10.00 a.m.
Morning Worship 11.00 a.m.
Evening Service 7:30 p.m.
Tues.: Prayer and Bible Study at 8.00 p.m.
Fri.: Young Peoples, 8.00 p.m.
Pastor Gus E. Rankel, 385-3587

WATER WELL DRILLING
And Sand Screens
Contact:
MOUNTAIN HILL DRILLING
Bashaw, Alta.
Ph. 372-3809 Box 114

County of Flagstaff No. 29
PENALTIES ON TAXES

A penalty of 3 per cent will be levied on all unpaid taxes as at May 1st, 1974.

To avoid penalties all tax arrears must be paid on or before April 30th, 1974.

Payments made by mail must be postmarked not later than April 30th, 1974 to avoid the penalty applied on May 1st, 1974.

Please make payment to:
COUNTY OF FLAGSTAFF NO. 29
SEDGEWICK, ALBERTA.

Strome Auction — Strome Elks Hall — 7:30 p.m. Proceeds to Burgess School, Elks Purple Cross Fund and Strome Opportunity Room. Donations Appreciated. **Tues., April 23**

Daysland Lions village named

The Daysland Lions Club sponsored a "Name the Village Contest" in order to find a suitable name for the Daysland Lions Senior Citizens Modular Home Village. The contest was open to all students of the Daysland School with a prize of $25 for the winner. Over 250 names were submitted and the Committee had a dificult time chosing the winner. The name chosen was "Westside Manors" submitted by Hal Mortenson and Barry Burkard. Congratulations.

At it's regular meeting on April 4, 1974 the Daysland Lions Club agreed to sell two books of tickets for the Camrose Association for the Mentally Retarded. The Association is doing an outstanding job in this area and are to be congratulated as well as encouraged by public support to carry on this much needed work.

Plans are being made by the Lions Club to hold a Boat - Trailer - Motor Raffle.

Daysland Lions Club 13th Annual Charter Night will be held on Saturday, May 25. To be a little different it will take the form of a Western Dance. Thus everyone is encouraged to come dressed in true western style.

The Daysland Lions Modular Village is progressing well. The Homes are all in place and crews are working under adverse conditions to put in the [illegible] lines. Gas lines have been brought to all homes - sewer and water lines are being laid. As soon as it is possible, Calgary Power will put its lines underground. Then Dolanz Electric will erect two tall self-supporting Antennas and underground cables will be run to each home. There is a lot of work to be done yet. The site must be levelled - raising the level by as much as two feet on the south end. After the levelling the sidewalks will be run. Then the landscaping will start. Alberta Housing Corporation have a most attractive landscaping plan which will make the area look like a beautiful park. Plans are to hold the Official opening in early September. The first occupants are not expected to move in until the middle of May and most others not until towards the end of June. These times, of course, depend on the weather and the working conditions. Most units are rented but names will be received and when all units are rented names will be put on a waiting list and as vacancies occur the ones on the top of the waiting list will be given first chance to move in.

Welcome to our new member, Nord Pederson and his wife who joined our Lions Club in March. This brings to 7 the number of new members during the 1973-74 Lion Year and it isn't over yet. The membership drive is still on.

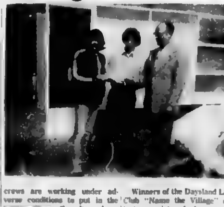

Winners of the Daysland Lions Club "Name the Village" contest are pictured above receiving the prize of $25.00. Winners from left to right are Hal Mortenson and Barry Burkard. Lion Lloyd Gillespie, Chairman of the Lions Senior Citizens Modular Home Village is presenting the cheque.

• • • • •

Optometrist
Drs. Mathieson, Lightle and Muncey
210 Imperial Oil Building
10035 Jasper Ave. Edmonton
Dr. W. S. MUNCEY
Will be at the
VIKING MEDICAL CLINIC
TUESDAY, APRIL 23rd
For Appointment See Medical Clinic

HERE'S YOUR CHANCE TO SAVE !
We still have new 1974 sets at '73 prices before price increase of Feb. 18th
Save 12% on Portables and Consoles while they last!
Call or come in and see them at
DOLANZ ELECTRIC
DAYSLAND, ALTA. PHONE 374-3620

HENRY & ANNE KOEHLI — Daysland
FARM AUCTION
Location: N.W. 26-45-16-W4; 2 miles East and 4 miles north of Daysland, Alberta.
MONDAY, APRIL 22nd
Time: 11:00 a.m. Terms: Cash Lunch Available

— MACHINERY —
1968 Case 830 Diesel Tractor with cab, new rubber all around, in top condition; CCIL Claas Mercury SP Combine, 42-in. cylinder, diesel motor, heavy duty roller chains, top condition; CCIL 15 ft. SP Swather, A.1 shape; JD 12 ft Hoe Drill Press, good condition; Case 12 ft. Tandem Disc; CCIL 12 ft. Cultivator, heavy duty, CCIL 30 ft Drawbar, 5 - 6 ft. sections Case Coil Spring Harrows, heavy duty; Two 8 ft. Coil Spring Harrows, mounted, heavy duty, new condition; Massey No. 10 Baler; 12' Edwards Rod Weeder, 4-wheel Varcon Rake. Bale Buncher on wheels; Cockshutt 7 ft. Mower, trail type; Allis 7 ft. Mower, trail type; 24 ft. Bale Elevator; 33 ft. 6 in. Scoop-a-Second Auger with 9 h.p. Briggs & Stratton motor; J.D. rubber-tire wagon, heavy duty; fertilizer spreader; IHC 3-bottom 14 inch Plow; 10 ft. Wheel Rake converted to root picker, hydraulic; Good wagon box; 800 gal. fuel tank, 2 compartment with steel stand; 300 gal. fuel tank

— MISCELLANEOUS —
180 Forney Welder, mask, welding rods, solder, carbon arc torch, welder's table, new propane torch and tank; New portable air compressor; ½ h.p. electric motor; 2/3 h.p. electric motors; Butterfield tap and die set; Anvil; Vise; emery stone, wire stretchers, shovels, mauls, rakes, forks, B & D skill saw, ½" electric drill, saws, hammers, open end wrenches, crescent wrenches, sockets, pipe wrenches, pump jack, two portable 11-bushel round hog feeders, feed bunks, 3 hog waterers, 2 hydraulic rams, jackall, hydraulic jack, plus many more good tools and equipment.

MILKING EQUIPMENT — Surge milking machine, like new, SP 11 compressor; two large S.S. milk buckets; gas lines and valves for 17 cow set up; 15 steel stanchions, four 5 gal. cream cans; Domo electric cream separator, 550 to 650; barn fridge, holds four cream cans; milk pails; galvanized stock tank

HOUSEHOLD & MISC. — Toppan Electric Range; 15 cu. ft. Fridge; D.C. Laundry Tubs; D.C. Kitchen Sink; Aluminum rubber-tired wheel barrow; small garden wheel barrow; garden hose; shallow well pump; 30-gal. pressure tank, and numerous other unlisted items

TRUCK — 1973 Ford Truck, long wheel base, 12 ft. box and hoist, only 2500 miles. Unit in A-1 new condition.

Auctioneer's Note: Mr. and Mrs Koehli have retired from farming and have moved to Daysland. Everything must be sold. All the farm machinery is in A-1 top condition and ready to go.

From Other Contributors — Case 960 SP Swather; CCIL 30 ft. Drawbar and 9 sections Diamond Harrows; Case 12 ft. Tandem Disc; Versatile 15 ft. Swather, pull type; 1956 Ford Ton Truck, box, hoist, re-conditioned motor, new rearend, new rubber all around

Zowtuk, Sheets, Hutchinson Auction Service
M.N. Zowtuk — Lic. No. 010230, Phone 688-2143, HOLDEN
Russ Sheets — Lic. No. 010094, Phone 672-6461, CAMROSE
Dave Hutchinson — Lic. No. 010147, Phone 863-2161, NEW NORWAY
● Auction Sales A Specialty — Honesty Our Policy ●

Galahad man is honored on ninetieth

Over one hundred people gathered at the Missionary Church on Sunday, April 7th to honor Mr Hugh Bownes on the occasion of his 90th birthday.

Family members enjoyed a turkey dinner. Among those present were Mr Bownes' sons, Hugh and family of Red Deer, Robert and family, Galahad, his daughters, Mrs Doreen Muyers and family of Forestburg and Carrie Bownes of Galahad. As well as many grandchildren and great-grandchildren from Hinton, Edmonton, Sherwood Park, Camrose and Merna district, a grand-neice, Mrs Donna Enarson with her husband and baby daughter from Wetaskiwin.

A lovely basket of Spring flowers, 2 beautifully decorated cakes and many lovely birthday cards and the guest book were displayed on the Shamrock decorated table.

A delicious lunch was served at the open house by the ladies of the Church Missionary Society.

A program of songs and musical numbers was presented by the grandchildren and great-grandchildren. A lovely solo by Mrs Hugh Bownes of Red Deer, a reading by Mrs Grovett, and a poem "Four Score and Ten", composed by Mrs. Tom McCracken of Alliance, words of greetings by Mr. Ralph Sorenson, our M.L.A., greetings from the Church by Pastor the Rev. Ken Hudson, and a number of Congratulatory letters were read by the M.C. Hershel Jackson. These included greetings from Lt. Gov. Grant McEwan, Premier Lougheed, Rt. Hon John Diefenbaker, Mr Robert Stanfield, Gordon Towers, M.P., Ralph Sorenson, M.L.A., Robert Clark, M.L.A., Werner Schmidt, Social Credit Leader.

Among the many birthday cards was one from Mr. Bownes' 2 sisters in Ireland.

In reply to all the events and greetings Mr Bownes said that he had lived through so many changes. He remembered when there was no cars. The first one he saw had no steering wheel, but was steered by moving a lever to the right or left. He said Autumn is the best time of all. His deep appreciation for all his friends was expressed.

Later in the evening greetings were received from a granddaughter in Vancouver and a telegram from a granddaughter and grandson and their families in Ontario.

His birthday was also mentioned in the Alberta Pool Budget congratulating him as a Founding member of the Pool.

Club 4-H News

SEDGEWICK 4H HOBBY CLUB

On April 9th at 7:30 the Sedgewick 4-H Hobby Club held a project night at the Sedgewick Central School. A short business meeting came to order with the singing of O Canada and reciting of the 4-H pledge. Roll call was taken by Lana Mayne, with six members present.

Crafts were worked on for the sale April 10th, some of them were foam owls, magnetic owls and large and small smile buttons.

The meeting was adjourned with God Save The Queen.

Reporters — Cathy Thompson and Tammy Schaupmeyer

Hughenden 4-H Horse Club

The Hughenden 4H Horse Club held its monthly meeting at the Horn home on April 11. The meeting was called to order with Liz Salamon leading the pledge. The members then answered the Roll Call with, "What I liked best about our visit to the Edmonton Rodeo". All the members were present. The secretary read the correspondence, which was from the matron of the Provost Senior Citizens Home. We decided we will go to entertain them as our Community Project. Cars will be leaving the Hughenden Service Station at 6:00 p.m. on May 23. The club discussed having a tour but decided not to as everyone would have their horses at the trail ride which is as yet on an undecided date. The date was set for our Achievement Day. It will be on July 23 with July 24 as an alternate date. The meeting was then adjourned and lunch was served.

Reporter — Liz Salamon

★

KILLAM 4H BEEF CLUB

The meeting for the month of April was brought to order by Perry Lewis with twenty members present, proceeded by Tim Blaeser reciting the 4-H pledge.

The rodeo was attended by all the 4-H beef members on March 29. Everybody absorbed a bit of the stock sale and later the rodeo which was thoroughly enjoyed by all.

New Business was discussed which involved choosing the date for the calf-club tour. April 20 was decided upon and 2 calves were selected to be judged on that day. A suggestion was voted and agreed upon to sell tickets to help raise money to buy the material needed to make new 4-H club boxes. The meeting was brought to an adjournment until next month.

Reporter — Tim Blaeser

FORESTBURG'S NEW RINK HAS IT'S FIRST BONSPIEL

The first men's bonspiel in the new curling rink was classed as a huge success.

After having been postponed because of the weather for two weeks, we had a record entry of fifty-seven rinks. Visitors were extremely impressed with our new building and the ice was generally good. Our curling club are grateful that our neighboring towns supported the bonspiel so well.

The winners were:

Grand Challenge—
1st Jack Fallis, Camrose
2nd Lester Oberg, Forestburg
3rd Les Jepson, Heisler
4th Rick Gross, Killam

Second Event—
1st E. Miller, Camrose
2nd G. Thursby, Forestburg
3rd G. Martz, Heisler
4th Mel Roth, Forestburg

Third Event—
1st E. Oberg, Forestburg
2nd R. Eshpeter, Strome
3rd M. Holmes, Forestburg
4th N. Martz, Heisler

Fourth Event—
1st Pat Miller, Strome
2nd F. LeGear, Forestburg
3rd F. Rittammer, Daysland
4th E. Fossen, Daysland

Daysland News

DAYSLAND — Three Daysland piano students competed at the Stettler Music Festival held March 25 - 28th. Several H and A standings were obtained by Karolee Kent, Grace Gartner and Joy Candlish. As well, Karolee tied with one other student for the Bailey Scholarship, awarded for high marks in sen[illegible]

Mrs Fred Krauwert passed away in the Daysland General Hospital on April 9th, her funeral service was held in the Catholic church on April 11th.

Mrs Frances Leeb attended the wedding of Jerry Lang, son of Mr and Mrs L. Lang. The wedding took place at Birch Hills, Saskatchewan, April 6th.

Dr and Mrs. Renney, Caroline and Janet Weller spent the weekend at Banff.

Miss Vennie Wirth and Glen Wirth of Edmonton were visiting at the home of their parents Mr and Mrs. Sam Wirth.

Mr and Mrs A. VanSlyke and family of Edmonton spent the Easter weekend at the home of Mr. and Mrs. V. VanSlyke.

Mr. L. Gillespie spent a few days in Edmonton at the home of Mr. and Mrs Sorenson.

Mr. and Mrs John Cooper and family of Winnipeg, spent Easter at the home of Mrs. Cooper's parents, Mr. and Mrs. Pasnik.

Mr and Mrs H McKenzie and son of Fort McMurray spent a few days at the home of Mr. and Mrs. L. Dolanz.

Mr and Mrs E. Pettersen and family of Slave Lake were visiting with friends and relatives over the Easter weekend.

Mr and Mrs Wm Wynnyk and Anita spent the weekend with their daughter and son-in-law Mr and Mrs George Cooper in Edmonton. They also visited with Mr Wynnyk's parents Mr and Mrs M Wynnyk.

The Hospital Auxiliary meeting was held in the board room on April 11th with eight members in attendance. Mr Myers, the administrator gave the ladies a tour of the hospital and told them of some of their plans.

Plans were made for the Strawberry Tea and Bake Sale on May 17th if the United Church social room is available.

The cancer kits were handed out for next week's canvass.

Daysland Auction Mart
SALES EVERY FRIDAY
Owned and Operated by Russ Sheets and Dave Hutchinson

Listing for FRIDAY, APRIL 19th —
Miscellaneous at 12 noon, Hogs at 1.00, Cattle to follow
Advance listings show several parcels Feeder & Weaner Pigs, Sows and Boars.
3 Polled Hereford Bulls, coming yearling, from 1 contributor
3 Charolais and Angus cross Bulls, 1 year old, from another contributor.
Some Feeder Cattle and Calves

Machinery Sale which was to be held this Friday, has been postponed to a later date

If you have anything to discuss or sell, contact:

Mike Zowtuk	688-2143	Holden
Russ Sheets	672-6461	Camrose
Dave Hutchinson	863-2161	New Norway
Herb Robinson	374-3757	Daysland
Bill Hrudko	672-3510	Camrose

THOMAS COX — Rosalind
FARM AUCTION
Location: SW 2-44-17-W4th; being 3 miles East and 1½ miles south of Rosalind; or 5 miles West and 5 miles South of Daysland, Alberta, on
TUESDAY, APRIL 23rd
[illegible] 10:30 a.m. Terms. Cash Lunch Available

— MACHINERY —
International 650 Tractor with new head, pulley, cylinders and rubber, M-F 65 Tractor with loader and cylinder, 3-point like new rubber, Case model S Tractor, good rubber, Alteen 12 ft. Double Disc, new condition, 20 ft. Crust Buster, new condition; IHC 203 SP Combine, only did 1400 acres; IHC 24 run 7" DD Press Drill with fertilizer attachments, M-F 7 ft. Power Mower, extra knife; M-F Side Delivery Rake, large tires; JD T14 Baler, in good condition. JD 75 Manure Spreader, on rubber, JD 10 ft. Fertilizer Spreader, Cockshutt No. 2 Swather, 2 knives and two canvasses, 20 ft. 6" Auger, good engine, on rubber, 16 ft. 4" Macleod Auger, portable; M-H 6 ft. Tiller, seeder and fertilizer attachment; 10 ft. Cable Weeder, 30 ft. Drawbar, Diamond Harrows; 3 pt. hitch Post Pounder, like new, 20 ft. Bale Elevator, Inland Sprayer, mounted type; 250 gallon Sprayer Tank, 4-wheel Bale Rack, on rubber, 8 ft. x 14 ft. 2-wheel Flat Bed; old wagon and box, stoneboat, 2-bottom Plow and extra shoes; old spring-tooth cultivator, Mower, 2-horse, good for tractor; Overshot Stacker and Sweep, fits Case S, Macleod Grinder, 8½" elevator and belt, on rubber

— 43 HEAD OF CATTLE —
23 Black Angus Cows, most of these cows have calved, 3 Red Angus Cows, one calved, two due soon; 3 Crossbred Cows, with calves, one cow can be milked, 7 Black Angus Yearling Heifers, 1 Red Angus Yearling Heifer, 2 crossed Angus yearling Heifers; 1 Black Angus yearling Steer, 1 Red Angus Bull, born Jan. 1970, good and quiet. All cows should be calved out by sale time and any calves born now have been ear tagged

— SEED — FEED — BUILDINGS —
Some Montcalm Barley Seed, treated, Baled and loose hay equivalent to approximately 1000 bales; Two Steel Bins, 1350 bushel capacity; one wood bin, 14 ft x16 ft.; two seed pens, 8 ft. x 8 ft., Self Feeder for cattle, 400 fence posts; Telephone poles

— TRUCK & CAR —
1957 Chevrolet Ton Truck, hydraulic, stock racks, single tires, overhauled two years ago; 1950 Chevrolet Sedan, running condition, needs 6-volt battery

— TOOLS AND EQUIPMENT —
200 gallon Diesel Tank on stand, 300 gallon D.C. Gas tank on stand, DeLaval 514 Separator, manual and power; 18 Stanchions, three 5-gallon cream cans; 10 cc syringe; mineral oil; 5 gallons of red paint; 5 gallons of Sealer, Ashphalt; Interlocking Shingles, Saw Mandrel and blade, 6 ft. Stock Tank; Tank Heaters, Wood Trough, 6 Metal troughs, Chick feeders and waterers; 2 small coal heaters, Furnace, 2 pump jacks; 2" rope; halters, lariats, wooden gates, shovels, log chains, wire stretches, electric fencer, scoops, forks, disc sharpener, Hawk flame gun; two 6" belts, 50' and 20', Truck and car tires; bale hooks, spare wheels, scrap iron; tractor chains, nuts and bolts, power tools, cords, hammers, saws, squares and tools of all kinds, too numerous to list

— HOUSEHOLD ARTICLES —
30 inch Bedstead and spring, 36" Bedstead, 4 Chrome Chairs, Spring-filled Mattress; Clothes Drying Rack, Pails, Sealers, Butter Churn, power and manual, Kettle, Toaster, electric Iron; Books; Arm Chair, Wood Chairs, Rocker; Magazine rack, Roaster oven; plant stand, picture, Lawn mower, hand cultivator; Vacuum cleaner; Toys and games; house plants, Numerous unlisted items

Plus some household items from Mrs. Marie Boulter of [illegible]

M.N. Zowtuk — Lic. No. 010230, Phone 688-2143, HOLDEN
Russ Sheets — Lic. No. 010094, Phone 672-6461, CAMROSE
Dave Hutchinson — Lic. No. 010147, Phone 863-2161, NEW NORWAY
● Auction Sales A Specialty — Honesty Our Policy ●

McGowan's Welding
Oilfield — Rig — Industrial
Portable & General Welding
• Welding Supplies
• Blacksmithing
• Ornamental Iron
PHONES: Bus. 385-3008
Res. 385-2216
Killam, Alberta

Strome District News

STROME — Mr. and Mrs. Henry Niehaus and family took Mrs Marie Niehaus to Forestburg for supper honoring her birthday.

Virgil Rawe of Edmonton visited his mother, Mrs. Jane Rawe last week.

Easter weekend visitors at Mr and Mrs Sig Johnsons were Mr. and Mrs. Bob Bell and family, Olie and Marg and family of Calgary, Stan and Louise and family of Edmonton and Jun Mah of Camrose.

Mrs. Bob Bell, Geoffrey and Jody of Regina have been visiting Mr. and Mrs. Sig Johnson for a week.

Marylynn Steiger of Edmonton and her fiance Robert Forbes of Westlock, Robert's parents, Mr. and Mrs. John Forbes of Westlock and Norma of Edmonton were weekend guests at the home of Mr. and Mrs. Art Steiger a week ago.

Mrs. Janet Sprague and family of Camrose were Sunday visitors at Mr. and Mrs. C. Spragues a week ago.

The annual variety night sponsored by the Strome Willing Workers was held Sunday evening, April 7th. It was well attended and everyone enjoyed a variety of entertainment put on by performers from Strome as well as Killam and Camrose. Thank you to everyone who supported our endeavors to raise money for our proposed arena as the proceeds went for this purpose.

Miss Debbie Croskery is spending the Easter holidays with Mr and Mrs Hans Nielson of Bow Island.

Mr and Mrs G Congdon and family of Heisler were Easter Sunday visitors with Mr. and Mrs C Sprague and Janet.

Mrs Maxine Trydel and family of Edson spent Easter weekend with Mr and Mrs J Angus.

Mrs Eve Thorburn and Mrs. D Neilson of Edmonton spent the weekend visiting friends and relatives in Strome.

Mr. and Mrs. G. Thorburn and family of Edmonton were weekend visitors with the Lyle Thorburns.

Mr and Mrs. J. Makarowski of Calgary and Mr. and Mrs B. Woodhouse and family of Edmonton visited Mrs. Richmond this weekend.

Mr. and Mrs Leo Corigan and boys of Brooks spent Easter with Mrs. Alice Pooler.

Mr. and Mrs Ed Hartstok and family of Edmonton were Easter visitors with Mr. and Mrs. A. Gordon. Janice Gordon of Lethbridge was also home for Easter.

Mr. and Mrs. Stan Wheller and family and Mr. and Mrs Jack Wheller visited Mr. and Mrs S. Anderson at Halkirk on Sunday.

Mr. and Mrs. C. Barry of Lacombe were Sunday visitors with Mr. and Mrs Earl McDougal and Doug.

Mr. and Mrs Bill Robson and Annette of Stettler were Easter Sunday visitors with Mr. and Mrs F Robson.

Mr and Mrs. Leo Robertson of Ottawa visited Mr. and Mrs. Alvin Gordon last week.

Welcome home goes out to Mr. Jim O'Toole who returned home from Vancouver Friday, where he underwent major surgery recently. Our sincere best wishes go out to Jim for a speedy recovery.

Please phone your news to 376-3043 if you want it in the [illegible]

IT'S HERE TODAY . . .
in KILLAM (Rexall)
BORTH Drug Mart
ORIGINAL 1¢ SALE
"100's of BEST-BUY ITEMS"
plus
Many extra In-Store Specials
Too Good To Miss !
Vaseline Intensive Care (Your choice)
BEADS or LOTION 99c
NIVEA CREAM, 15 oz. $2.88
RESDAN, 10 oz. $1.44
Sudden Beauty
HAIR SPRAY 88c
CREST, 100 ml 99c
KLEENEX TOWELS .. 2 for 73c
BATHROOM TISSUE
BUY THE CASE and SAVE $$$$$$
★ ★ ★ ★ ★
• CHECK YOUR FLYER •
We invite you to check over our many EVERYDAY LOW PRICES marked with our new Bright Red DISCO TAGS.
★ ★ ★ ★ ★
SHOP EARLY, SHOP OFTEN at your REXALL DRUG MART in KILLAM
Serving Town and Country

JUST ARRIVED!!
Carload of ★ FURNITURE ★
INCLUDING
• CHROME KITCHEN SUITES
• BEDROOM SUITES
• SOFAS and CHAIRS
• BOX SPRINGS and MATTRESSES
ALL AS MODERN AS TOMORROW !

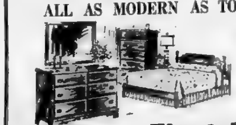

SOME AMAZING VALUES !
• Large Discounts
• Terms Available
Killam Electric Ltd.
PHONE 385-3550 KILLAM, ALTA.

Killam News Items

KILLAM — Easter visitors with Mrs. George Nattrass and Tom and Mr. and Mrs. Mel Fossen were Mr. and Mrs. Dale Unger and Shawn of Calgary, Mr. and Mrs. Ed Nattrass and Mr. Dwayne Fossen of Edmonton.

Mr. Vern and Darren Erickson and Mr. Bill Aide spent a few days skiing at Jasper. There was two inches of fresh snow and was just right for skiing.

I should have thanked Mr. Clarence Swanson and Mr. Elmer Jacobs for the new tables for the bowling lanes. Sorry about this Clarence.

Easter visitors with Mrs. Theresa Keindorfer and family, were Mr. and Mrs Lorne Keindorfer and family of Loona, Miss Bonnie Youk of Red Deer, Mrs. Gordon Keindorfer, Joan and Dan.

Wedensday visitors with Mr. and Mrs. Dave Cramton were Mr. and Mrs. Sig Johnson of Strome, Mrs. Maureen Bell and family of Regina. Weekend visitors with the Dave Cramtons were Mr. and Mrs Stan Cramton and family of Calgary, Miss Monique Boris and Mr. Myron Cramton of Edmonton. Rev. Allan Richards and Alex Todd were Sunday guests.

Mrs. Gordon Keindorfer, Danny and Joan were Easter visitors with parents Mr and Mrs. Ted Ericksen, B Morgans and V. Ericksons. Danny stayed for the Easter holidays with the V. [illegible]

C.P.O. Herb George of Victoria and Mr and Mrs Ernie George and family spent Easter with parents, Mr. and Mrs. Bert [illegible]

Mr. Grant Fossen of Fort McMurray spent the weekend with relatives.

Misses Val and Maureen Hart were Easter visitors with parents Mr. and Mrs Maurice Hart and family.

Mr. Eddie Young and Miss Dale Fuechtman spent the weekend in Hinton with Mr. and Mrs. Tom Dabbs and family.

We welcome to town Ralph and Elsie Mann and family, who are the new owners of the Lucky Dollar Store, but now will be known as the Super A Store.

Mrs. Jim Slavik, Diocesan President of the C.W.L. will be guest speaker at the installation of C.W.L. officers at Tofield on Friday the 20th and a similar exercise at Sherwood Park on April 28th. On Saturday and Sunday she will speak at the CWL functions in Edmonton.

Easter visitors with Mr. and Mrs Bill Morgan and Brian, were Mr. and Mrs. Doug Morgan and Teri-Lyn, Mr. and Mrs. Ralph Swoboda and family, Tammy Weisgerber of Edmonton, Mr. and Mrs. Ted Morgan and Kurt of Metiskow and Mr. and Mrs. Bill Morgan and family of Edmonton. Granddaughters Tammy Weisgerber and Colleen Swoboda will spend the Easter holiday with their grandparents.

Home for Easter with parents Mr and Mrs. Herb Wilson were Mr and Mrs. Paul Widmer and family of Maple Creek, Saskatchewan and Mr. and Mrs. Don Pederson and family of Edmonton.

Mr. and Mrs. Brian Kozicki of Edmonton were Easter visitors with parents Mr. and Mrs Dave Bonar and family.

Mr. Elmn Lenan and Miss Caroline Gesdemann were visitors with Mr. and Mrs. Chris Enghoj and Gordon last week.

Mr. and Mrs. Chris Enghoj and Gordon spent Easter in Red Deer and Edmonton.

Mrs. Ron Murray has been in Calgary visiting her mother, Mrs. Gail.

Get Well wishes to Mrs. Sam Smolski who underwent surgery last week. Hope you're home soon, Connie.

Mrs. Gertie Brodie spent a few days in Edmonton last week attending a funeral and visiting relations.

Mr. and Mrs. Lloyd Young spent the Easter weekend with Mr. and Mrs. Doug Young and family at Slave Lake.

Mr. and Mrs. Adolph Schaffler and family of Calgary were weekend visitors to town. Nice to see you Adolph and Rose.

Easter visitors with Mr. and Mrs. Dick Kinzer were Mr. and Mrs. Bill Morgan and family, Mr. Casey Kinzer, and Miss Jackie Kinzer of Edmonton.

Winnie and Wayne Rath of Heisler were the lucky winners of the $100.00 a month Legion draw.

Congratulations to Mrs. Dorothy Anderson who was the lucky winner of the blackout Elks Bingo on Wednesday night and came out $115.00 richer.

Mr. and Mrs. G. Schulte and family were Sunday guests at the home of Mrs. Rose Bruder in Camrose.

Mr. and Mrs. Jim Schnettler and family of Warburg were [illegible] guests at the C. Schnettler home.

Those here to help Mr. and Mrs. George Bonnett celebrate their Golden wedding anniversary last Sunday were: Mrs. Bonnett's sister, Mrs. Josie Brett of Langley, B.C.; Maurice Bonnett and his son Richard of North Surrey, B.C., Mr. and Mrs. Gerald Bonnett and family of Fort St. John, Mr. and Mrs. Don Bonnett and family of Spirit River, Mr. and Mrs. Murray Hammond (nee Eleanor) and family of Pincher Creek, Mr. and Mrs. Cliff Calvert (nee Dorothy) and family of High Prairie, Mr. and Mrs. Terry Bonnett and family of Ohaton and Mr. and Mrs. Ralph Odegaard and daughter of Slave Lake, also Mr. and Mrs. Allyn Bonnett and family, Mr. and Mrs. Norman Bonnett and family, and Mr and Mrs. Wayde Bonnett and family of Killam.

Mrs. Margaret Johnson from Alliance and Mrs. Mary Smith-Gander from Strome, were at the Ralph Bricker home for Easter.

Mr. and Mrs. Ralph Bricker and Mrs. Emma Schultz were in Camrose one day last week.

Mr. and Mrs. Ernie George and family were Easter visitors with mother, Mary Roch and the George family in Killam. For Easter they all went to Otto Blumhagen's in Galahad for a big dinner and a family reunion.

On Wednesday, April 10th, Grandson Steven Saruga called in to say hello to Mrs. Mary Roch. He has a job in the States and was just home for the Easter Holiday.

Mrs. Emma Schulz and Mary Roch were out to the Ham bingo at Lougheed on Monday.

At the Klinger home over the weekend were Mr. and Mrs. Alvin Klinger and family of Edmonton and Mr and Mrs. Jim Klinger and family of Camrose.

Mr. and Mrs. Paul Schweitzer, Bill and Paula spent the long weekend at Dollard, Saskatchewan with Richard and Patsy Billard.

Mr. and Mrs. Joe Sebastion of Edmonton and Mr and Mrs. Ray Fander, Karen and Ricky spent the Easter weekend with Mr. and Mrs. Joe Fander.

Mr. and Mrs Fred Dreger had home for the weekend, Donald Dreger from Vegreville; Raymond Dreger of Warner; Jim Klingers of Camrose, Faith and Darryl, and Mr. and Mrs. Brian Heartberg of Edmonton. The occasion was Fred's birthday.

PLAY BINGO
Every Wednesday
at Killam Elks Hall
8.00 p.m.
Proceeds for Community Hall

North West Trust
Guaranteed Investment Certificates
1 to 5 YEARS 9¼ %
Minimum - $500.00
Your Bonded Agent:—
SID JAMES,
JAMES Real Estate and Insurance
KILLAM, ALBERTA
Bus. Phone 385-3634
Res. Phone 385-3616
Member Canada Deposit Insurance Corporation

KILLAM SHEET METAL Ltd.
Plumbing — Heating — Air Conditioning
Lennox Furnaces and Air Conditioning
Meyers Pressure & Septic Tank Pumps
Water Softners & Water Iron Filters
Eavestroughing Installed
Lloydminster Septic Tanks
Propane and Natural Gas Installations
CALL US FOR A FREE ESTIMATE
BUSINESS PHONE 385-3637
AFTER HOURS EMERGENCY SERVICE:
Heating - Phone Gilbert, 385-3094 or Roger at 385-3532
Plumbing — Phone Jay at 385-3562

TIRE SALE TIRES !
Crown 78 NYLON 4-ply
F78x14 $24.95
Other sizes available at these low competitive prices
Give us a call for your Spring FUEL OIL.
• TRUCK and CAR REPAIRS • TOWING
OPEN 7 DAYS A WEEK
Gulf ART'S Gulf Service
PHONE 385-3691 Res. 385-3949

New John Deere
• Equipment •
Model 158 Front-end Loaders
5 and 6 ft. Flexible Harrows
FORD 8000 TRACTOR
COCKSHUTT 2150 TRACTOR
GARDEN TRACTORS — MOWERS — CULTIVATORS
ARRIVING DAILY !
FLAGSTAFF IMPLEMENTS Ltd.
Your John Deere Dealer
PHONE 385-3839 or 385-3892 KILLAM

1974 New Car Stock
1974 Buick Estate Wagon
Pontiac Parisienne, 4-door and 2-door coupe
Pontiac Ventura G.T.O., for the sport
1974 GMC Vandura Delivery Van, V-8, auto.
Used Cars
1971 MERCURY MARQUIS 1971 PLYMOUTH DUSTER
1970 Plymouth ROADRUNNER 1973 CHEV IMPALA
1969 Olds CUTLASS 442 1967 Mercury MONTCALM
1973 GMC ½-TON, V-8 auto 1971 GMC ¾-TON, V-8 4 spd.
TWO — GMC 1972 SUBURBANS, V-8's automatic trans.
1970 GMC ½-TON 1970 FORD ½-TON, V-8, auto
1968 CHEV ½-TON 1967 GMC ½-TON, 4 speed
1966 MERCURY ½-TON
MacLENNAN MOTORS Ltd.
Pontiac — Buick — G.M.C.
Box 88, KILLAM Phone 385-3565

Merna Murmurs

MERNA — Mr. and Mrs. Walter Freadrich, Shirley and Ron spent Easter weekend in Calgary.

Mr and Mrs Alvin Zimmerman of Camrose visited at their daughter and son-in-law's home Melba and Andy Cameron last week. On April 6th, Melba and Andy helped her folks celebrate their 50th Anniversary in Camrose.

Mr. and Mrs. Van Oene and Jason of St. Albert, Mr. and Mrs. Brian Heartberg of Edmonton, Heartley's sisters, Ester and family of Ponoka and Margaret and family of Edmonton were Easter visitors at the Heartberg home.

Mr Andy Cameron attended the Show and Sale of Registered Swine in Camrose Thursday and Friday.

Your Tire Headquarters —
KILLAM TIRE & RUBBER LTD.
Complete Stock of Tractor, Truck and Car Tires
Service Truck for "On The Farm Repairs"
Business Phone 385-3791
After hrs., R. Link, 385-3647
Open Monday thru Saturday

Easter guests at the Davidson home were Miss Grace Lowther of Edmonton and Mr. and Mrs. Andy Cameron.

The Merna Welfare Club met at the home of Mrs. Daisy Toppe on Thursday with a good attendance. Mrs. Christine Myrehaug of Sedgewick was guest speaker and gave a very interesting devotional period. Betty Lewis was presented with a beautiful dish for being a devout president for the past years. A Bake Sale was discussed and it was decided to postpone it to a later date. Fredella Anderson gave an interesting baking demonstration. The afternoon closed with a delicious lunch.

Mr. and Mrs. Carl Eckstrand motored to Edmonton on Sunday taking Kevin back to resume his studies at the U of A.

Mrs. Melba and Cathy Cameron attended a Cancer Workshop and Luncheon in Camrose recently.

Easter guests at the Charlie Cameron home included Diane of Edmonton, Ray and family of Warburg, Don and Margaret Cameron of Edmonton, the Whitbecks of Lougheed and Mary and Stu Cameron of Sedgewick.

Gale Rombough is enjoying the holidays with Kathy Cameron.

PARTY LINE

• CHARITY AUCTION

Strome Elks are sponsoring their annual Charity Auction on Tues., April 23rd at 7:30 p.m. in Strome Elks Hall. Proceeds will be divided between the Strome Opportunity Room, Elks' Purple Cross fund and Camrose Burgess School for Retarded. Donations of articles welcomed.

• STRAWBERRY TEA

Residents of Flagstaff Lodge, Sedgewick, invite all their friends to attend a Tea & Bazaar on Friday, April 19th, from 2 to 4 p.m.

• BABYSITTING TRAINING

Young girls 12 and over are invited to register for a "Babysitting Course" at 7 p.m. on Wednesday, April 24 at Sedgewick School. The 6-week course is sponsored by the Kinette Club of Sedgewick.

• JACKPOT WON

Mrs. June Bone of Hardisty won the Jackpot at Sedgewick Hall Bingo last week, and so, this Saturday's jackpot will be for $80.00, with 50 numbers.

AGT

GOOSE CREEK CLUB HOLDS SEASONS FINAL WHIST GAME

The Goose Creek Club held their last whist drive of the season on Thursday, April 11th with 10 tables in play.

The winners were:

Ladies 1st - Margaret Simpson
Men's 1st - Porter O'Reilly
Ladies Mystery - Vera Swainson
Mens Mystery - George Anderson
Ladies Travelling - Helen [illegible]
Mens Travelling - John Adamson
Ladies Consolation - Shirley [illegible]
Men's Consolation - Edwin Albrecht
Ladies Sweepstake - Helen O'Reilly
Mens Sweepstake - Gary Simpson

The special prizes for perfect attendance and biggest score for the season was won by Margaret Simpson for the Ladies, and Lawrence Kneeland for the Men. The lowest score and perfect attendance was won by Emily MacKenzie and Will Adamson.

These special prizes were kindly donated by Ethel and Leslie Ball, which was very much appreciated.

★

Sign in a haberdasher's window "Summer trousers so cool you have to look down to be sure you have them on."

UNDER NEW MANAGEMENT
• Greenhead •
Wash and Gas
OPEN 8 a.m. to Midnight
Improved car wash facilities to do a better job . . . and faster
Confectionery items and dairy products sold also.
Everybody Welcome
Steve Zavadiuk [illegible] Killam, Alta.

CUSTOM BUTCHERING and PROCESSING
PICK-UP and DELIVERY TO and FROM KILLAM.
For arrangements for animal pick-up in Killam area, please phone Killam, 385-3700 between 9 and 12 a.m. Tuesday to Saturdays
GALAHAD MEAT MARKET
KILLAM and GALAHAD
385-3700 TELEPHONES 583-3700

SPRING HI-LITES
Camrose & Killam Auction Marts
UP-COMING SALES
APRIL 18th — Regular Sale Day at Killam Auction Mart. Cattle sell at 1:00 p.m. Featured will be a complete dispersal of 100 Charolais Cows and 2 Purebred Char. Bulls from one contributor. 50 of these have calves at foot and the rest are to calve shortly.
APRIL 20th — STOCK COWS & BRED HEIFERS. Regular Sale Day at Camrose Auction Market featuring a complete dispersal of 25 Hereford Cows with calves at foot, from one contributor.
TUESDAY, APRIL 23rd — PINZGAUER DAY at Killam Auction Market. Sale starts at 1:00 p.m. Featuring — 10 - 7 to 8 month-old Heifer Calves and approximately 30 new born to 5 month-old calves at foot. For further information or catalogues, contact Otto Streberg at Camrose Auction Market, 672-2114
FRI., APRIL 26th — Farm Sale for Fred Fredrickson, New Norway.
APRIL 27th — DAIRY DAY at the Camrose Auction Mart. Miscellaneous sells at 10:00, Hay and Straw 10:30; Hogs at 11:00; Cattle at 12 noon
MON., APRIL 29th — Farm Sale, Nels Djos, Sedgewick
TUES., APRIL 30th — Open Heifer Sale at Killam Market. Quality stock, ready for any breeding program
FRIDAY, MAY 3—Farm Sale for Allan Bateman, Alliance
SAT., MAY 4th — Farm Sale for Mrs. V. Sadowski of Tofield
WED., MAY 8th — Simmental Sale at Regina
WEDNES., MAY 29 — Blonde D'Aquitaine Day at Camrose Auction Market
For information, catalogues or consignments, contact:
Camrose & Killam Auction Marts
Camrose Auction ... 672-2114 | Killam Auction ... 385-3746
Otto Streberg ... 672-3906 | Dennis Streberg ... 385-3659
Bert Walker ... 672-2222 | Ken Jacobson ... 385-3155
Ted Wertypora ... 672-2294 | Lionel Troyer ... 385-3673
Ray Labrecque ... 446-2391 | Munro Lehne ... 3306-2236

Poyser-Skoberg exchange wedding vows

St. Andrews United Church, Lougheed, seasonally decorated with white tapers, red candles, poinsetta and holly set the scene for a beautiful wedding December 14, 1973 at 4 p.m. when Gwenda Jean, younger daughter of Mr. and Mrs. Mervin [illegible] exchanged vows with Garland Larry, eldest son of Mr. and Mrs. Lorne Poyser.

Entering the church to Christmas carol music played by Mrs. Wm. Routledge at the organ [illegible] by her father, the bride looked elegant in a two-piece ensemble, a crazy crushed white velvet coat with satin lining and featuring a Peter Pan collar and long full sleeves gathered to buttoned cuffs, with the coat front curving into a short train, and simply styled sleeveless dress of peau-de-soie with an empire waist and floor length A-line skirt. Her below waist length veil of silk illusion decor[illegible] with [illegible] trim was g[illegible]red f[illegible] Juliette cap of white velvet to match her coat. A matching white velvet muff decorated with red roses and white velvet completed her ensemble.

Attending the bride was Lynda Poyser, sister of the groom, as maid of honor, and Joan Wright friend of the bride as bridesmaid. They were identically attired in beautiful geranium red velvet A-line gowns styled to complement the bride's ensemble. Kona Odegard and Tammy Skoberg, nieces of the bride, were flower girls and were identically dressed to match the bridesmaids. The bride's attendants all carried red velvet muffs decorated with a single Fiji mum and white carnations tinged with red.

Jamie Odegard, bearing the rings on a cushion of crazy crushed [illegible] velvet with red velvet binding and decorated with holly, wore an outfit with black pants, white turtle neck sweater and a red velvet vest, and a white carnation boutonniere.

Serving as best man was Graham Anderson, friend of the groom and Glen Poyser, brother of the groom acted as groomsman. They were identically attired with the groom in black tuxedos with white ruffled shirts and black bow ties. The groom's boutonniere was a double w[illegible] carnation while his attendant's were of pink candy striped carnations. Ushering the guests were James Hampshire, friend of the groom and Ken Skoberg, brother of the b[illegible].

The bride's mother chose for the occasion a sleeveless, floor length blue print polyester gown with matching plain blue bolero jacket adorned with a corsage of white carnations tinged with blue, while the groom's mother wore a floor length A-line gown of print and plain pink polyester and a corsage of white carnations tinged with pink.

Rev Jack Bennett, Sedgewick officiated at the double ring ceremony. A quartet consisting of Mrs. Joyce Wilcox, aunt of the bride, Mrs. Andy Christenson, and Mrs. Jean Zarski, all from Camrose and Mrs. Joan Patten, Lougheed sang "All The Way" in harmony during the signing of the register.

An open reception with about 150 guests attending was held in Lougheed Community Hall with Vicki Cattell of Saskatoon, cousin of the bride, attending the guest book. Gracing the head table was a white linen cloth with deep crocheted edging created by the bride's paternal grandmother for her grandchildren's wedding celebrations. Centering the cloth was a three-tiered wedding cake decorated with red roses and flanked by six tall white tapers. A knife received by the bride's grandmother as a wedding gift sixty-four [illegible] earlier [illegible] placed beside the cake. The banquet tables were decorated with red candles.

Capable M.C. for the eve[illegible] was Ken Skoberg who introduced the head table guests and also two grandmothers, Mrs. Lillian Skoberg, grandmother of the bride and Mrs Pearl Poyser grandmother of the groom. Mrs. Skoberg resides in Flagstaff Lodge and Mrs. Poyser came Roblin, Manitoba for the occasion. Frank Wilcox, uncle of the bride proposed a toast to the bride and was ably responded to by the groom.

Here the quartet again entertained with two numbers sang in harmony. After cutting their cake, the happy couple passed it to [illegible] guests thereby speaking to each one present.

To conclude the happy day a dance was held in Sedgewick Community Hall where a host of friends gathered to bestow their best [illegible] on the newlyweds.

For [illegible]lling the bride donned a powder blue fortrel pant suit with suitable accessories, and wore an orchid on her shoulder.

After a short honeymoon [illegible] couple are residing in rural Daysland. Out of town guests attending the wedding came from Edmonton, Calgary, Camrose, Red Deer, Rocky Mountain House, Saskatoon, Amisk, Hughenden, Hardisty, Cold Lake and Roblin, Manitoba.

Killam Auxiliary News

[illegible] visitors dropping in at Flagstaff Beaver Auxiliary in Killam.

On Monday night, Mrs. Lilly Stewart visited Mrs. York, Mr. Young, Mrs. Bish, Mrs. Erickson, Mrs. Curtis, Mrs. Black, Mr. Percy Barton and many [illegible]

Also visiting Mrs. York were Mrs. Joan Patten, Mr. and Mrs. Ralph Bricker.

Mr. and Mrs. Bill Shulz visited Malcolm and Bill Robinson.

Mrs. Helen White visited Mrs. Black as did David and John Black.

Linda Holt and Rhonda visited Mrs. Elsie Gascoyne.

Other visitors with various friends and relatives included: Mrs. Lena Ward of Rochester, Alta., Gladys and Albert Lyslo of Whitehorse, Yukon; Cheryl, Trevor and Vern Solback from Edmonton to visit Mr Solbak, Ole and Kay Lund of Ryley to visit Grandma Dochniak; Pat, Gordon and Bill McPherson of Alliance; Glyn and Bea Swancoat; Ivy McGowan to visit Mrs. O. McGowan.

Easter visitors at the hospital included. Mary and Muriel to visit Mrs. Alderdice; Mary Sather to visit Mrs. Karchut and Mrs. Sather; Tina Webber and family from Medicine Hat to visit Mr. and Mrs. Christ Stubert; Verona Cookson to visit Mrs. Jack, Mrs. Black, Mr. Hepworth, Mr. Barton and Mr Beazer; Mr. and Mrs. A.W. Brown to visit Sophie Cwihmla; Mrs Eleanor Redfern of Brandon, Manitoba to visit Mrs. Erickson; Mr. and Mrs. J. Sunderman to visit Mr. Fankhanel.

Mr. and Mrs. T. Aldridge visited Mrs. Wilson, Mr. and Mrs. A. Wozny, Donald Wozny and Sydney Hodgins visited Mrs. K. Dochniak, Mrs. Bessie Russell visited Mrs. Alderdice.

Mr. Harry Bonnett attended the 50th wedding anniversary of Mr and Mrs. Geo. Bonnett.

Mrs. Walter Kosinski visited Mrs. Sather; Mr. and Mrs. Doug Wold and family of Cold Lake and Mr. and Mrs. Ron Fraser and family of Edmonton visited Mr. McPherson; Mr. and Mrs. R. Galletly of Camrose called to see Mrs. L. B. Wilson.

Mrs. Gibb spent Easter Sunday with her husband.

Mrs Jack enjoyed a Sunday afternoon car ride with her daughter-in-law Rosemary Jack.

Mrs. McGowan enjoyed Sunday with the Robert McGowans.

Mr Barton was a Sunday dinner guest at his granddaughter's in Lougheed.

Mrs. Florence McCabe, Mrs. Ansil and Mrs. Sandy Grant were Easter visitors with Mrs. York.

Mrs. Cora Paulsen took out her husband Mr. Chris Paulsen for the day.

Mr. Young, Mr Solbak, Mrs. Bash, Mrs. Black and Mrs. Tweedy enjoyed Easter Sunday with their families.

Sister Angelica visited her mother Mrs. Winter.

Mr. and Mrs. Dick Kinzer and Mr. and Mrs. [illegible] children visited Mr and Mrs J. Kinzer.

Eddie Erickson and Mr. and Mrs. Scott and children visited Mrs. B. Erickson.

Mrs. Marie Markwart was an Easter visitor at the Auxiliary.

[illegible] Ann, Ron and Danny Fee visited Mr. and Mrs. J.P. Kinzer.

Mrs. Violet Rintaul, David, Maudie and Carol Rintaul from Calgary visited Mrs. Gascoyne.

SEE US FOR YOUR —
Register Machine Forms
Statement & Account Forms
The Community Press
Telephone 384-3641

USE 'THE PRESS' WANT ADS— to buy, sell, hire, or find.

Real Buys
in Reconditioned Farm Machinery
• TRACTORS •
Cockshutt 40 .... only $300.00
White 1855, cab, radio, air cond.
570 Cockshutt, Diesel
Cockshutt 50, gas, with loader
M-M G1000, propane, duals
930 CASE, Diesel, Cab
• CULTIVATORS •
18 ft. Cockshutt 247 16 ft. J. D. 100
20 ft. Morris Rod Weeder
12 ft. Case Tandem Disc
12 ft. I.H.C. Model 100 D.D. Press Drill with transport
• COMBINES •
No. 42 Versatile 7600 White
8 — 428 Cockshutt 2 — 542 Cockshutt
Poysers FARM EQUIP.
PHONE 384-3872 SEDGEWICK

Sedgewick Says YES!
TO THE REAL ALTERNATIVE
Over 100% Growth in less than 1 month !
Thank you residents of Sedgewick! Your support over the past month has been phenominal !
As you know, officials of Flagstaff Credit Union have been canvassing throughout the district to gain support for our Credit Union. Pledges and actual commitments to date have actually doubled the assets of Flagstaff Credit Union, and we will soon be in a position to offer full financial services.
A general meeting will be held in the Anglican Church Hall at 7:30 p.m., April 18. We would like to extend an invitation to everyone in the district to attend. This meeting is open; you don't have to be a member to attend. All the new services will be discussed in detail, and we would welcome your participation.
PLAN TO ATTEND !
General Meeting - April 18
Anglican Church Hall, 7:30 p.m.
FLAGSTAFF SAVINGS & CREDIT UNION LTD.
BOX 127, SEDGEWICK PHONE 384-3944

Buy, Sell, Trade Hire, Rent, Find THROUGH THE WANT ADS

Classified Ad Rates:
3c per word. Minimum 75c, for 1st insertion. Subsequent issues, 2c per word, min 50c (This includes For Sale, For Rent, Card of Thanks, Coming Events, Memoriams, etc)

Legal Notice Rates:
20c per line, 1st insertion, 15c per line, subsequent issue
25c additional charge if ad not paid when placed.

For Sale

FOR SALE — seed oats grown from registered seed, 98 per cent germination, consider a trade for feed oats. Phone 888-2148. 37-3p

FOR SALE — 1 Meyers deep well, working head, excellent condition $125.00 Phone M A Manning, 888-2249 Hardisty. 37-3p

FOR SALE — 1974 Chev Blazer K-5, 4x4 Cheyenne, blue and white 7100 miles, 350-4 motor, automatic, power steering and brakes, radio, rear seat and extras Phone 384-2418 37-2c

FOR SALE — Two long, trim, Purebred Charolais Bulls. Also, gas drill fill, complete with cable Phone 384-2280. 37-3p

FOR SALE — Bedding Plants, available after May 10th from Tiffen's Greenhouse, 4825 - 51 Street, Killam. 37-4p

FOR SALE — 1962 Galaxie 500 Automatic, P.B., P.S., Radio. Phone 384-3766. 36-3p

FOR SALE — 12 half Limousin C Recorded cows, some with calves Phone 763-3548, Mannville, Alta. 36-2c

FOR SALE — Coin laundry and dry cleaner 8 washers, 3 dryers and 1 drycleaner Cash, or trade for land Phone 582-3545, W.J Sandmaier, Box 188 Forestburg 36-3c

FOR SALE — M.F. 95 Super, Tractor, new rubber Glencoe cultivator 15 foot, two sets of shovels, can be added to 17 feet Contact Earl McGowan phone 384-2249 36-3p

For Sale

FOR SALE — 1973 Ambassador 14'x68' three-bedroom mobile home, two bathrooms, furnished 10'x20' porch and skirting Also, 1973 440 cc Everest Ski Doo. Phone 384-3882, Sedgewick. 37-1p

FOR SALE — Frigidaire electric dryer, in good condition, $125.00. Phone Mrs. John Patten, 384-3783, Sedgewick 37-2c

FOR SALE — Homemade camper with ice box, stove and new upholstery. Phone 384-2168. 37-1p

FOR SALE — 1972 Triumph 650 cc Motorcycle, only 3000 miles. In good shape Phone [redacted] Eric Hagen, Sedgewick 37-2p

FOR SALE — Good Green Oat Straw Bales. Albert Jones, Phone 384-2282. 37-2c

FOR SALE—Boy's hi-rise bike; also 20" bicycle, converts to boy's or girl's style, 26" girl's bicycle. Offers. Phone 384-3882. 37-c

Attention Farmers and Heavy Equipment Operators: protect your valuable hearing with Safety Ear-Muffs, (standard-type or wired for radio hook-up) Available at Borth Drug Mart in Killam - - Serving Town and Country. 37-4c

FOR SALE — at Killam, 2 bedroom split level home, garage patio, fireplace, full basement all finished Also have two building lots for sale, good location Phone Simon Bosch, at 385-3544. 34-5c

FOR SALE—two bedroom house full basement and garage. Located on two lots $3500 Phone 385-3982 32-10p

FOR SALE — Grain monitors, swath-roller, swather transports; heavy duty battery charger; air compressors; tire changers; gas engines, etc Contact your Smith Rolls agent, Cecil Van Hecke, Phone 879-2116 4tfnc

For Sale

FOR SALE — Two Holstein milk cows; One 2-unit Surge Milk Machine. One Westfalia cream separator, One 12 ft. John Deere Press Drill. Contact Wayne King, 754-2243. Irma. 37-2p

FOR SALE or TRADE — Soft-top Camping Trailer, with 6x10 addition Will trade for cash or livestock Phone 385-2215 or 385-2187 37-2p

FOR SALE — 1966 Mercury ½ ton 240, 6 cylinder, complete with stock racks Has had very light usage. Contact Betty Holt, Alliance. Phone 879-2122. 37-2c

FOR SAL — Young Heifers. Phone 385-2120. 37-1c

FOR SALE — Certified Torch rapeseed, certificate no. 7-11294 Limited quantity. A. P. Blatz, phone 374-2280. 35-4p

GROW WITH
SHERRITT FERTILIZERS
PRODUCTS AVAILABLE
11 - 48 - 0
21 - 0 - 0
27 - 27 - 0
23 - 23 - 0
16 - 20 - 0
Phone 376-2204, Dennis Loesch 37-2p

FOR SALE — Suzuki 750 Good condition, 5000 miles, $1500. Phone 385-2288. 36 tfc

FOR SALE — 1000 oat straw and 500 greenfeed bales. Ph. 376-2121, Strome. 36-2p

FOR SALE — 2 5-gallon cream cans in like new condition Ph. 384-2124. 36-2p

FOR SALE — 3 pair of 44x84 in. lined gold figured drapes; 1 brown leatherette swivel rocker chair. Brown leatherette 13 in. four-legged foot-stool Gibson refrigerator, in good condition. General Electric floor polisher with felt pads, like new. Girls Hiawatha 3-speed bike. Formica coffee table, 3 ft. by 18 in. Phone 384-3895, Iola Leirdahl. 35-3c

FOR SALE — Modern 6 room 1½ story farm home to be moved. 376-2170, Strome 36-3c

FOR SALE — Part of the N½ 15-45-13-W4th M., total acres - 286, under cultivation approx. 225 acres What offers???
2 bedroom house located in Killam, full basement, garage, Lot size 60' x 120', $12,000.00 Contact James Real Estate & Insurance, Killam, Alberta Bus. Phone 385-3654, Res. 385-3616 36-2c

FOR SALE — Books on any and every subject including Educational, available at greatly reduced prices. Write for a FREE catalogue - General Agency, P.O. Box 1522, Camrose. 35-3c

FOR SALE — Fully modern 2 bedroom bungalow, centrally located on quiet street in Sedgewick, landscaped 100x120 ft. lot. Good garden space. Bud Hornek, phone 384-3803 35-tfnc

FOR SALE — Polled Hereford Bulls, coming 2 years. Apply Dave Prichard, 385-2226 32-tfn

FOR SALE — All sizes of Tires Batteries and Filters for your car, truck or tractor. Farm Fuels, Lubricants and Fertilizers —Drever's Gulf Service, Phone 888-3555, Hardisty. After hours Ph 888-3664. 35tfn

FOR SALE — certified Midas rapeseed, certified Torch rapeseed. Phone Grant Jackson, 583-3940. 34-4p

FOR SALE — 1970 XL20 Alouette, used very little. One 20 inch B and W portable T.V., used very little Harry Miller, 384-3598 35-3p

FOR SALE — 1st and 2nd cut Brome Hay, put up green. B1-36 Morris Rod weeder, 1966 3 ton G.M.C. 18 ft. box and hoist, racks, low mileage Box 403, phone 374-2275 Daysland

For Rent

FOR RENT — New three bedroom house in Killam Phone 385-2288. 37-3c

FOR RENT — 1 bedroom house in Sedgewick, one block from school. Full basement with rumpus room All utilities Available May 1st Phone 385-3672, Killam 36-tfnc

Help Wanted

HELP WANTED — Town Foreman for Village of Strome. General duties to include road, water and sewer maintenance Duties to commence as soon as possible. Salary commensurate with experience. Contact Mrs. A Pooler, Sec. Treas., Strome. 37-2c

HELP WANTED — Experienced clerk, part-time (possibly full-time if satisfactory). Apply at Thompson Drugs in Hardisty. 37-1c

HELP WANTED — County of Flagstaff No. 29 invites applications for the following position commencing June 1974:
Part-time Secretary, Lougheed School. Twelve hours per week as arranged with the principal. Please forward applications giving full particulars to:
H. E. Miller, Superintendent of Schools, County of Flagstaff No. 29, Sedgewick. 37-2

WANTED — Service Manager for Iron Creek Gas Co-op Ltd. Duties to include supervision of installation of gas line and services, general maintenance and meter work on a permanent basis. Qualifications — Must be a licensed gasfitter and have driver's license. Replies should be sent to: Len Berg, Secretary, Iron Creek Gas Co-op, Sedgewick, Alta., stating qualifications, age, references and wages expected, and must be in the hands of the above on or before April 30th, 1974. 37-2c

HELP WANTED — Part-time evening help for wiping, washing, cleaning and vacuuming Contact Administrator, Hardisty General Hospital, Hardisty, Alta. 37-1c

WANTED — Ladies two wheel bicycle, Phone 384-2206 36-3c

Wanted

WANTED TO RENT — Pasture land for 50 head of cattle Phone 384-2282. 37-2p

WANTED TO RENT — Acreage with house. Close to Killam Phone 385-3788. 36-2p

TENDERS WANTED FOR — Food concession in the Killam Agriplex for lease as of May 1st, 1974. For further information contact Norb Moser at [illegible] 35-3c

Legal Notices

NOTICE TO CREDITORS AND CLAIMANTS
In the matter of the Estate of Mr Percy Simpson of Sedgewick, Alberta (deceased).
Take Notice that all persons having claims upon the Estate of the above named, must file claims before the 20th of May, 1974, to the undersigned.
Executrix,
Mrs. Carmine Simpson,
Sedgewick, Alberta. 37-1c

IN THE ESTATE OF JOHN BEDNARZ, late of Strome, in the Province of Alberta, who died on the 14th day of March, A.D. 1974.
TAKE NOTICE that all persons having claims upon the estate of the above named must file with the undersigned by the 3rd day of May, A.D. 1974, a full statement of their claims and of securities held by them.
Knaut, Rolf & Burgess,
Barristers and Solicitors,
Box 1630, Camrose, Alta.
Solicitors for the Executors.

Public Notices

NOTICE
Cameron's Shoe Repairs
Shoes, Swather Canvasses, Tarps, etc
Phone 384-3536 — Sedgewick 37-6p

THE CANADIAN RACE
5 piece Band - Modern and Old Time Music
Play for Proms, Wedding and Especially Teen Dances
Phone 754-3947 or 754-2294 or write to Robert L. V. Jones, Box 217, Irma, Alberta 35-4c

SHIPPING HOGS from Strome on Thursdays
Hog Marketing Board regulations require that cut-off time for receiving hogs be 12 o'clock noon. Therefore, all hogs being delivered must be at the Stock Yards by noon. For pick-up service, kindly phone 376-3507 or 376-2114 the day before.
Dave Lorenson, Strome 20tfn

HOG SHIPPING
We will receive Hogs every Tuesday at our Local Yards until 12:00 noon.
We will also pick-up if necessary. Phone: 385-3862 or 385-3862.
Henry's Transport Ltd., Killam Alberta. 30-tfnc

KILLAM CLEANERS
Open Daily Tuesday to Saturday
9 a.m. to 5:30 p.m.
Phone 385-3800 Killam

CHARLES F. CAMERON
Authorized dealer for
for Electrolux (Canada) Ltd.
the Complete All-new Electrolux Vacuum Cleaners and Floor Conditioners. Phone 856-3868 or Free home demonstrations of write Box 70, Hughenden. If no answer at the above number, phone 888-3664, Hardisty 26-13p

Have your TRACTOR and TRUCK SEATS REPAIRED at KILLAM SHOE & GENERAL REPAIR — Dick Kinzer
1 door south of Killam Hotel
Phone 385-3621. tfn

FOR LIVESTOCK HAULING
Contact:
Gordon's Trucking,
Gordon Coates, Lougheed.
Phone 386-3763 tfnc
Hog Haul every Wednesday

In Memorium

In memory of Bernice Lien who passed away April 21, 1971
Three years ago today
Your smiling face that we have never forgotten.
Still a memory of our life we cherish
Sadly missed by the Lien and [illegible]

Announcement

Mr Norman Rolf of KNAUT ROLF & BURGESS, Barristers, Solicitors and Notaries, Camrose will be in attendance every Wednesday at Killam from 1:00 p.m. to 5:00 Phone 385-3654. 15

HANSEN
Denture Clinic Ltd.
Ray K. Hansen
Certified Dental Mechanic
5107 - 50th Avenue, Camrose
Bus. 672-3054 Res. 672-3462

SPRING IS COMING!
SEE US FOR:
- Galvanized Chick Feeders
- Galvanized Water Pails
- Brooder Bulbs and Reflectors
- Garden Seeds, etc.

ANDY'S HARDWARE
Phone 386-3766
LOUGHEED — ALTA

Card of Thanks

I wish to thank Dr Meer for all he did for me while in the hospital, also thanks to the Sisters and Staff for their kindness and help to me. Thanks to all those who sent cards and dropped in to visit me also
Sincerely,
Mrs Mildred Clouston

The Goose Creek Club wish to take this opportunity to thank the people for their patronage which made the whist drives possible in our community

I would like to thank Doctors Cahill, Yakimets and Fisher, and staff of Station 51, University Hospital for the care given me during my recent hospitalization. My sincere thanks and appreciation to relatives, friends, neighbours and organizations who remembered me in their own way
Gilbert Tillmar

Announcement

Mr and Mrs Clifford Meakins and Mr and Mrs Robert Muirhead are pleased to announce the forthcoming marriage of their children Judy Elizabeth and Gordon Robert The marriage will take place May 11th, 1974 at 2.30 p.m in Sedgewick United Church, Sedgewick, Alberta. 37-2c

Open House

Judy and Gordon cordially invite all friends and relatives to an Open House and Dance commencing at 7 00 p.m in the Kinsella Memorial Hall, Kinsella, Alta. 37-3c

Mr. and Mrs. R. L. Erickson announce the forthcoming marriage of their daughter Christal to Eric Hagen on Friday, May 3rd in Bethania Lutheran Church (Anglican). Open House and dance at 7 p.m. in Sedgewick Community Hall. 37-1c

Mr and Mrs Arthur Steiger are pleased to announce the forthcoming marriage of their daughter Marylynn, to Mr Robert Gordon Forbes, eldest son of Mr. and Mrs John Forbes of Westlock. The wedding will take place at St. Mary's Catholic Church, Westlock at 4:00 p.m on Saturday, May 4th, 1974.
An Open House and dance at 8.30 at the Agra-Curling Complex will be held. Everyone is welcome. 37-2c

Open House

Mr. and Mrs Lloyd George invite you to an Open House following the marriage of their daughter Sharleen to Claude Deblois at the Elks Community Hall, Killam, at 7:30 p.m. p.m., dance and lunch to follow 37-2p

We would like to invite all our friends and relatives to a dance in the Sedgewick Community Hall, Saturday, April 27 to help celebrate Erland and Rose Lindquist's 25th wedding anniversary. A Buffet supper from 7 to 8:30 p.m. No gifts please.
The Family

Coming Events

★ Strawberry Tea and Bazaar sponsored by the residents of Flagstaff Lodge, on Friday, April 19th from 2 to 4 p.m., at the Lodge, Sedgewick 36-2c

★ Strome Elks Charity Auction on Tuesday, April 23 at 7 30 p.m. in Strome Elks Hall Proceeds for Burgess School in Camrose, Strome Opportunity Room and Elks Purple Cross Fund All donations are appreciated. Lunch served

★ Bowling League Pot Luck Supper to be held in the Killam Elks Hall on April 20th at 6 30 p.m Buns and butter to be supplied. Trophies to be presented following the supper Closed dance to follow 10 p.m. to 1 a.m. 36-2c

★ Re FARMERS MARKET
All interested producers please attend meeting to organize Farmers Market in Sedgewick on April 22nd at 8:00 p.m at the Sedgewick Recreational Center. 36-2c

★ Women of Unifarm, Region 8 Conference will be held in the Rosalind Hall basement on Monday, April 29th, 1974. Registration 9 to 10 a.m. Members of Unifarm, church groups, Women's Institute and all other organizations are invited to attend. Please come and bring a friend. 37-2p

★ Registration for A BABY-SITTING COURSE will be held at 7 p.m on Wednesday April 24th at Central High School. Sponsored by Sedgewick Kinette Club. 1c

MATT KOBSAR TRUCKING
PHONE 384-3851
SEDGEWICK, ALTA.
Fill & Crushed Gravel
Black Loam, Manure
Backhoe Work
Pre-cast Steps

9½ % on
1 to 5 YEAR TERM CERTIFICATES
NORTH WEST TRUST CO.
John Brandingen
Agent
Phone 384-3780 Sedgewick

DREVERS' GULF SERVICE
Call, Write or Phone Collect
888-3555 Hardisty
A Complete Line of Dealer, Lubricants, Tires, Batteries Farm and Industrial Fuels Filters - Fertilizers
FOR SALE — All Sizes of Tires, Batteries, Filters and Accessories for Your Car, Truck, or Tractor — Weed Sprays, Carbyne Seed Treat, Baler Twine and Cultivator Shovels, Etc.
SERVICE & SATISFACTION

FORM 2 SECTION 28A — THE COUNTY ACT

Notice is hereby given that the postponed meeting of the

Electors of the COUNTY OF FLAGSTAFF No. 29

will be held in the Community Hall, Sedgewick, Alberta at 1:00 p.m. in the afternoon, on

THE 29th DAY OF APRIL, 1974

for the discussion of the affairs of the County

The Electors of the Towns and Villages and of Rural School Districts included in the County for School purposes are entitled to attend and to participate in the discussion of school affairs which will be held immediately after the election of a Chairman to conduct the meeting.

DATED this 29th day of March, A.D. 1974

C. B. ROBERTSON,
Secretary Treasurer

BUSINESS & PROFESSIONAL DIRECTORY

Dr. J. B. CLOAREC
OPTOMETRISTS
Professional Building
Corner 49th Ave. and 49th St.
Phone 672-3361 — Camrose

Dr. Bernard Clarke
OPTOMETRIST
4917 — 51 Street, CAMROSE
(3 door south of Smith Clinic)
Camrose — Phone 672-2800

Dr. D. N. TWERDUN
OPTOMETRIST
Above National Home Furniture Building
5061 — 50 Street,
Telephone 672-3158, Camrose

FEE & SONS LTD.
COMPLETE FUNERAL SERVICE
TELEPHONE [illegible]
KILLAM — ALBERTA

Camrose Animal Breeders Assoc. Ltd.
Office Hours:
8 a.m. to 10 a.m.
Sunday: 8 a.m. to 9 a.m.
Phone Killam 385-2152
Phone Camrose 672-3530

DAVIS UPHOLSTERY
professional upholstery
Phone 336-2860. 8 miles east of Viking, 3 miles north, 1½ miles east or see Randy or Ray at Flagstaff Implements, Killam.

RUBBER STAMPS
Made to Order
COMMUNITY PRESS

FLOWERS
Hansen's Mens Wear 384-3382
Thompson Drug, Phone 888-3786
Borth Drug, Phone 385-3500
Fee & Sons, Phone 385-3642
Mrs. K. Larson, Ph 386-3773
S & S Pharmacy, Daysland
FRANKIES FLOWER SHOP
Camrose — Phone 672-4473

JAMES' REAL ESTATE and Insurance
- REAL ESTATE LISTINGS WANTED
- INSURANCE All Classes of Insurance Including Life

Phone 385-3654
KILLAM, ALBERTA

LOSNESS AGENCIES
Complete Service in Insurance and Real Estate
Notary Public
Ph. 386-3711, Lougheed

CO-OP INSURANCE
AUTO — FIRE — LIFE
ERNIE KOEHLI
Sales Agent
Phone 384-3923 — Sedgewick

WEBER BROS. REALTY
Red Deer
Are Specialists in Farm Sales
When listing your farm land, call —
MIKE EASTLY Bus. 347-7751 Res. 347-4049
WEBER BROS. REALTY,
4746 Ross Street, Red Deer

Lougheed District News

(Mrs. J Johnson)

LOUGHEED — Hi! Here I am again. Missed the Lougheed news, so will take on the job as reporter again, with the cooperation of anyone wishing to phone me, 386-3950, or leaving news at the post office. I will see that it is sent in Thank you

Get well wishes to Mrs. E Horricks, Mrs. M Roggensack Miss Ellen Anderson, Mr Adolph Russel, Mr. Harry Barton, Mr Norman Denham, all in hospital and to those confined in their homes.

Mr. and Mrs. Charles Cockerill of Lethbridge arrived on Thursday to spend the Easter holidays with their daughter, Mrs Marie Ness and family.

Mrs Margaret Denham spent a few days visiting Jean and family at Galahad They attended the Auxiliary Tea last Saturday

Mrs G. Marlow and Mrs. J Johnson attended the Hobby Fair in Sedgewick on Wednesday Mrs Marlow had the W.I. "Verdun Valley" book for sale. Mrs. H Swainson and Miss Molly Ferneyhough spent the evening "Bookkeeping". It was a very enjoyable afternoon with so many lovely and unusual crafts to see

Mr and Mrs. K Kitchen and family of Calgary are spending the holiday weekend at the R Smiths

Mr and Mrs J Johnson Jr of Edmonton are spending the holiday week at their respective homes

Belated congratulations to Mr. and Mrs M Larson who held their 40th wedding anniversary on March 20th Their family honored them with a supper party in the Legion Hut, Saturday the 23rd After the private supper, friends dropped in to wish them well. Could hardly tell which were the children and which were the parents. We hope you have many more happy years.

The Kinross Legion Auxiliary members held a very successful tea and bake sale in the Legion Hut on April 6th. Their hand-made quilt was won by Mr. J. Cameron.

Congratulations to Mr. and Mrs R. Cookson of Edmonton on the arrival of a wee brother for Leslie. His name is Stephen Alexander He arrived on the 8th of April, which is Mr. and Mrs H. Lien's wedding anniversary, so Stephen, Grandma and Grandpa will be celebrating together

Mr and Mrs. W. Wagner and family spent last weekend with Mrs Marie Ness and family Connie and Brian returned to Edmonton on Sunday with them

Mr and Mrs D McClements and Mrs. Essie Drager spent a few days last week visiting at the G Barkers in Edson

Congratulations to Mr. Thomas Barton who was returned as Legion Zone Commander

Mrs Thomas Barton left on Wednesday for a week's holiday at Kelowna

Mr Ralph and Chris Culshaw visited Dad, Mr. Chris Culshaw, Mr. Bill Culshaw and Anthony spent a few days in the city.

Mr and Mrs. C. Grove and family, Mrs. Gail Losness and Nolan are spending the Easter holiday weekend at Hinton with Mr and Mrs S Bowen.

Mr. and Mrs. R. Horricks, and Mr. and Mrs. Bob Teers and Brian are on a trip to B.C.

Mr. and Mrs. W. Alpaugh and family of Valleyview spent Easter weekend visiting at the H Losness

Mr and Mrs J Tradler and family of Bashaw were visitors at Betty's Mom's, Mrs. Margaret Denham

Mr. Thomas Kenny spent the Easter holiday weekend in Edmonton visiting his families.

Miss Joan Wright is spending the weekend with her Mom, Mrs Agnes Wright.

Miss Elsie Larson and Mr. Jack Ramsden of Red Deer are visiting at the M. Larsons

Mr. N. Butcher spent a few days in Edmonton visiting daughter Margaret and family, also Mr. and Mrs. Don Vaght and ttended the John Diefenbaker Conservative Rally.

Mr. and Mrs. D Black and Mrs. Essie Drager had their nephew, Mr. and Mrs. J Hamper and baby of Fort St. James visiting Mr. and Mrs Hamper had been visiting in Nova Scotia and were returning home

Mr. and Mrs. Hamper and Mrs Essie Drager were dinner guests on Friday at Mr. and Mrs R Dragers

Mrs Mary Albrecht is spending a few days in Edmonton with Mr and Mrs Kelly

• • • • •

TRINITY L.C.W. MEET

The Trinity L.C.W. met at the home of Mrs Wm. Kinghorn on March 20th, with 13 ladies present and Mrs. Margaret Denham as a welcome visitor.

The meeting was opened with the L.C.W. Preamble.

The Devotion was given by Mrs N. Tweedy.

The Bible Study was read by Mrs A. Snethun.

The Minutes were read and approved. The treasurer's report was given and a motion was made that all outstanding bills be paid was carried.

The card report was given

The President, Mrs. A. Snethun extended sympathy to Mrs. Essie Drager on the recent passing of her brother in Nova Scotia.

It was disclosed that the LCW convention in Camrose is on the 4th of May while the National Convention is in Vancouver on July 5th, 6th and 7th.

The items for Layette were handed in.

A motion was made that each member make either a ladies or men's kit, and it was carried.

Each lady is to make a few quilt blocks, and then to meet at Mrs. A. Snethun's to make up a quilt.

The Offering Prayer was given by Mrs. R. Forberg

The meeting was closed with the Benediction and the Lords Prayer A lovely lunch was served by Mrs. Wm Kinghorn and Mrs. R. Forberg

• • • • •

WOMEN'S INSTITUTE HOLD THEIR APRIL MEETING

Lougheed Women's Institute held their April meeting in the United Church Parlors on Tuesdays, the 9th of April. There were 11 members present

The meeting opened with the W.I. Creed.

The minutes were read and approv[illegible]

The Treasurey, Cemetery, the card and book reports were given. Mrs. G. Marlow reported that a W.I. book had been sent to Victoria, B.C. and one to Ot[illegible]

There were four Thank You cards received.

A letter from the Jubilee Auditorium Office concerning tickets to one of their concerts was read. The W.I. trip was discussed, and it was decided that the Secretary is to write for information on programs for June and July.

The President, Mrs. Harry Swainson, thanked the WI members who brought and served lunch at the meeting for the Senior Citizens.

The Roll Call was answered on "What you are making that's different for Handicraft", to be displayed at the Provincial Convention in Lougheed on May 30

Mrs Gus Probst, director of Citizenship and Education gave an interesting reading on "Women's Rights"

A birthday card is to be sent to Mrs Ellen Horricks for her 90th birthday An Easter card is to be sent to Mr. and Mrs Smalley

The meeting was adjourned, with lunch being served by Hostess', Mrs Wm Frost and Mrs [illegible]

★

WHIST DRIVE HELD AT BELLSHILL

On April 5th, 1974 a whist drive was held at Bellshill.

The winners were

Frist Prize Mary Albrecht [illegible]
Sweep Chrissie Armstrong and W Adamson
Mystery Verna Steil and Harvey Simpson
Travelling Ethel Ball and Gary Lee Davidson
Consolation Faye Davidson and Frank Harris

Hardisty Happenings

HARDISTY — Mr. and Mrs. Raymond Gathercole of Fort St. John, B.C. have been visiting at the Gathercole and Carlson homes and they came down to see Raymond's mother, who has been in the hospital awhile. We hope that she will soon be able to come home

While we miss Mrs Jeanette Crone at the Bank, we welcome to the bank Mrs. Reid who has taken her place. Mr. Reid we understand, has taken Mr. Funk's place at the pumping station

Sincerest sympathy is sent to Mrs. Mary Wells and her family of the sudden passing away at the coast of Mrs. John Wells A number of us remember Mrs Wells when she nursed at the hospital

Mr and Mrs Warren Hople of Wetaskiwin attended the funeral of Charles Orr.

Our sympathy goes out to Mrs Elsie Dewald and family on the sudden passing of her sister and brother-in-law, Mr. and Mrs John Brown of Evansburg in a car accident

Mrs Lucille Alderdice was visiting with her sister Mrs. Iris Whitelock and with their brother Ken Ricker who has been working in Saudia Arabia and came to these parts via South America. He was not here long when he got a call to go to Iran.

Mrs. Mary Renshaw of Killam spent a few days with the Nelsons last week

Mr and Mrs Bob Vickerman and family of Calgary picked up Carol's Dad, Mr Tennis at the Sedgewick Lodge and took him to the farm for Easter

Johnny Akers of Edmonton has recently undergone surgery but wasn't hospitalized long on account of Easter holidays. His mother-in-law June Bone went up to spend a few days with her daughter Myrna and family.

We are sorry to report that one of our recent new comers to town, Mr Earl Rice, who was not well on arrival here, passed away, with his funeral being held on April 15th. Sympathy is extended to his brother Ernest, who has been looking after him all this time.

A number of Hardisty and district Bingo players were lucky at the Lougheed Ham Bingo. About eight hams and some amount of bacon are coming this way.

South Hardisty

SOUTH HARDISTY—Recently visiting with Mrs. Lottie Kells, the John and Roy Kells family and the Reg Barnes were Mr. and Mrs. Les Kells and family from Blackfalds

Mr and Mrs Don Ritthaler and family from Calgary visited with the Fred Dragers for a few days.

Mr. Lawrence Klinger got tired of all the snow so took off for Inuvik to see how the Eskimos were making out.

Mr. Harold and Dick Klinger are home for a few days for the spring break-up.

Congratulations to Harold Klinger for receiving the Safety Award from Precision Drilling for an accident free year as a driller.

Mr. Ken Ricker spent a few days visiting with his sister Iris Whitelock and family and Lucille Alderdice.

Hear Mrs Eleanor Lawson is home and feeling better after her stay in the Hardisty Hospital

- Complete Plumbing and Heating Systems
- Water Well Repairs
- Septic Tank Sales and Service
- Ditching

MID-WEST Plumbing and Heating
Phone 888-3043 Hardisty

LIVE ENTERTAINMENT
FRIDAY and SATURDAY
APRIL 19 and 20
"RANDY & THE FUGITIVES"
Double 'L' Hotel
LOUGHEED, ALTA.

NEW! EXCLUSIVE!
WATER SOLUBLE POWDER

CONTROLS WILD OATS IN BARLEY
- Control at the 3-6 leaf stage
- Easy handling, storage and quick mixing
- Makes a true solution
- No more chemical spills while filling the sprayer
- Very light (7 pound) package to handle
- Tests have indicated it is compatible with many phenoxy-type broad leaf herbicides
- Simply bury or burn the bags when they're empty

Get full details from your agricultural chemicals supplier today or write:
CYANAMID
Cyanamid of Canada Limited
PLANT FOOD AND PESTICIDES DEPARTMENT
635 Dorchester Blvd. West, Montreal, Que H3B 1R6

WATER WELL DRILLING AND SERVICING
Losness Drilling
Phone: 386-3764
LOUGHEED — ALTA

VISTA THEATRE
HARDISTY — ALBERTA
TOPS IN MOVIE ENTERTAINMENT

"MR SUPERINVISIBLE"
Comedy Adventure
Starring Dean Jones
ADVANCED ADMISSION Family — Color
Showing: FRIDAY, APRIL 19 at 8 00 p.m.
SATURDAY, APRIL 20 at 7 00 p.m.

"CLASS OF '44"
Young Love in College
Starring Gary Grimes
Adult — Not Suitable for Children — Color
ADVANCED ADMISSION
Showing SATURDAY, APRIL 20 at 9:25 p.m.
TUESDAY, APRIL 23 at 8 00 p.m.

"BOY CRIED WEREWOLF"
Starring Kerwin Mathews Horror Action
Adult — Not Suitable for Children — Color
Showing FRIDAY, APRIL 26 at 8 00 p.m.
SATURDAY, APRIL 27 at 7 00 p.m.

Don't put all your eggs in one basket! FARM CROP

Diversification, Stabilization, Rotations, Short Growing Season, Assured Market, Cash, Trained Field Representatives . . . are all terms associated with growing Rapeseed under a Western Canadian Seed Processors' contract.

Thousand of Alberta farmers have recognized these advantages over the years, and have benefited each year from growing for an Alberta Company. Putting All Your Eggs In One Basket can mean income hardships from changing market trends. Rapeseed has provided the stability and the diversification necessary to avoid cash shortages.

Remember, you can have your share of the rapeseed market with a Western Canadian Seed Processors' Grower Contract.

To assist farmers, a staff of fully trained Western Canadian Seed Processors' field representatives are available in all areas to guide the grower through seeding, swathing, harvesting, marketing and delivery. They care about you all year long.

Sign Your Contract Today! Be One of those farmers who doesn't have all his eggs in one basket.

Contact:

BRIAN SWEENEY, KILLAM
Phone 385-3925
or
Write: WESTERN CANADIAN SEED PROCESSORS LTD.
P.O. Box 99 Lethbridge Alberta
Phone 327-5781

PUT THOSE WATTS TO WORK ...WISELY.

MAKE YOUR DRYER CARRY A FULL LOAD.

It takes the same amount of electricity to dry a partial load as a full load. As long as clothes can tumble freely your dryer is not overloaded and you get full value from every kilowatt of electricity.

To prevent wrinkling and the need for ironing, remove the clothes from the dryer as soon as the tumbling stops. If ironing is necessary, remember that it is more economical to turn the iron on and off each time you use it than to leave the iron in the "on" position for extended periods of time. It is also a lot safer!

"Energy is our business — conserving it is everybody's business."

CALGARY POWER

1¢ SALE

at LORNE'S PHARMACY your REXALL Store in Sedgewick

April 18th to 27th

CO-OP SPRING EVENT

APRIL 18th to 27th

CO-OP 14 OUNCE TINS Spaghetti in t.s.	4 tins 95c
CO-OP 16 OUNCE TINS Evap. Milk	4 tins 89c
CO-OP 16 OUNCE JAR Coffee Delight	89c
CO-OP 16 OUNCE JARS Instant Coffee	$1.69
CO-OP REGULAR or FINE GRIND Coffee	pound 99c
CO-OP 16 OUNCE TINS Orange Juice	2 for 89c
CO-OP ENRICHED FLOUR 20 lbs.	$2.29
HARMONIE — 14 ounce tins PEAS	4 tins 89c
CO-OP — Stems and Pieces MUSHROOMS, 10 oz.	3 for $1
NABOB PURE Strawberry JAM, 24 oz.	99c
KRAFT — 2 lb. jar CHEESE WHIZ	$1.89
KRAFT — 2 lb. box Velveeta CHEESE	$1.89
AYLMER — 32 ounce bottle KETCHUP	only 69c
BURNS — 1½ lb. tin PICNICS	special $2.39

• Produce Specials •

• PRODUCE SPECIALS, April 18 - 20

CARROTS, California	2 lbs. 35c
CUCUMBERS	3 for 79c
LETTUCE	2 lbs. 49c

• MEAT SPECIALS, April 18 - 20

Burns Wieners	lb. 79c
Smoked Picnics, R.T.E.	lb. 79c
Frying Chicken, whole 'A'	lb. 69c
Turkeys, Grade A, 6-10 lb.	lb. 79c

• Health and Beauty Aids •

CO-OP — 4 roll package BATHROOM TISSUE	pkg. 65c
CO-OP — Package of 200 FACIAL TISSUE, 2 ply	3 for $1.00
CO-OP — Firm or Extra Firm HAIR SPRAY, 16 oz.	each 89c
CO-OP — 17 ounce bottle CREME RINSE	each 69c
CO-OP — Dry, Egg, Normal or Oily SHAMPOO, 17 oz.	each 69c
SKIN CREAM, Noxzema	14 oz. $1.59
RESDAN	10 oz. $1.49

HEADQUARTERS FOR ALL YOUR GARDENING NEEDS

GLADIOLI BULBS, jumbo, 18's	pkg. $1.19
BEGONIA BULBS, 2's	pkg. 99c
DAHLIAS, Novelty	pkg. 89c
PYRAMID CEDARS	each $3.49
GLODE CEDARS	each $3.49
JUNIPER, Golden and Green	each $3.49

Watch for our SPRING FLYER with many more Specials

OPEN FRIDAY NIGHTS UNTIL 9:00 P.M.

YOUR SEDGEWICK CO-OP PHONE 384-3765 SERVICE CENTRE Phone 384-3877 CLOSED MONDAY

Sedgewick News

SEDGEWICK — Mr. and Mrs. Julius Komick, Michele and Darrel of Vermilion visited with her parents, the N. Culberts over the weekend.

Larry Leirdahl, son of Mrs. Gertie Leirdahl, is recovering in the General Hospital in Edmonton after major surgery. Larry welcomes all visitors

The John Brandingen family recently spent a weekend visiting with Mr. and Mrs. Gordon Peterson and family in Olds. They also saw Mr. and Mrs. James Sawyer and family at Innisfail All send best wishes to their friends here.

Mr. and Mrs. Ken Offord attended an A.T.A. Convention in Edmonton this week.

Mr. Dale Erickson visited his brothers Don and Doug in Edmonton this week.

Mr. and Mrs. Stan Olmstead, Ken and Shane are visiting at Calgary and other Alberta points this week.

A number of our figure skaters are attending an Easter week Figure Skating School at Vegreville.

Mrs Linda Rauach (nee Leirdahl) of Edmonton was an Easter weekend visitor with her mother, Mrs. Gertie Leirdahl. Her husband drove down on Sunday to take Linda home.

Mrs. Phylis Lawson, Lori and Tanya of Calgary are spending the Easter vacation at her parents home, the H.L. Beairstos Mrs. Beairsto has been staying with them in Calgary during the past week. All arrived here on Monday evening

Welcome to town to Mr. and Mrs. Nils Djos who are now residing in one of the new houses on the crescent.

Mr and Mrs Henry Zwack and David enjoyed Easter Sunday dinner at the Harry Abbotts.

Mrs. Frank Weber and daughter Elaine of Edmonton are spending a couple of days with Mrs G Weber

Mr Ray Scholl, Merri and Robin, Eric Hagen, Mrs. Lois Erickson and Christal motored to Edmonton on Tuesday to visit with Wendy Erickson who is in hospital

Mr. and Mrs. J. L. Muirhead and children of Innisfail were visitors at his parental home, the R. Muirheads over the weekend. Also visiting were Mr. and Mrs. L. Bricker (nee Janet Jean Muirhead). Janet Jean returned last week from Australia where she had spent 18 months

Mr. and Mrs. Robert James of Edmonton were weekend visitors with his parents, the Clark James and her parents in Hardisty.

Mr. and Mrs. James Hallum returned last week from a trip to the west coast Due to the air strike, they had to return by train, and I understand it was, to say the least, an interesting journey.

Joan Schmutz of Edmonton is spending her Easter holidays with the Dick Erickson family

Congratulations to Mr. and Mrs Ken Bruce on the safe arrival on Thursday, April 11th of Cindy Marie at the Camrose Hospital.

Mr. Palmer Hjelsvold of Calgary is visiting here with his daughters Darlene Clark and Lois Schmutz

Marie Douglas and Wendy Erickson are patients in the University Hospital in Edmonton Get well soon ladies

Easter visitors with Mr. and Mrs. D. Ericksons were Mr. and Mrs. Ernie Barker and family, Irene Schmutz, Kevin and Clover all of Calgary Mr. and Mrs. Marvin Schmutz Mr. and Mrs. Leo Lagydan and girls, Mr. and Mrs. Royce Schmutz and family all from Edmonton and Mr. and Mrs. Wayne Schmutz and family.

Ritchie Erickson and Mr. and Mrs John Sarasin spent the weekend at Medicine Hat with Mr. and Mrs. Frank Sarasin.

Easter weekend guests with the E. Freemans were Mr. and Mrs Cecil Kruskinski and family of Edmonton Mr and Mrs. Howard Zape of Edgerton, Mr. and Mrs Duane Freeman and family of Sherwood Park and Mr and Mrs Len Schmidt and family of Rosyth.

Measles and mumps are making their rounds of the district.

Rena Gascoyne and Linda Hebert had to return home from their Easter figure skating school this week as they came down with the measles.

Mrs Darlene Barker (nee Darlene Schmutz) of Calgary was the lucky winner of $100.00 in the Olympic Canada Lottery

Mr Fred Sparrow, Mrs. Mary Simons and Mr. and Mrs. Tom Sparrow were in Daysland last week to witness the opening of the new Treasury Branch by Mr Fred Sparrow Jr.

Mr. and Mrs. Ken Hjelsvold of Calgary with their family, visited at the weekend with her parents, the Matt Kobaars. Also visiting were Matt's parents, Mr. and Mrs. George Kobaar of Provost and Margaret's mother Mrs. K. Bertsch of Calgary.

Mr. and Mrs. Jim Walsh were Sunday dinner guests with the Leo Bloesers of Heisler.

Mr. and Mrs. Ed Hagen and family from Red Deer were weekend visitors with the Sander Hagens

Mr and Mrs. Stan Scholl of Edmonton spent the weekend at the Ray Scholl home

Dawn Erickson is spending the Easter vacation with the Barker family in Calgary.

Easter Sunday guests at the Brian Lee home were Mrs. B Feddema and Grace and Mrs Fern Wilson, all of Camrose

Mrs. Marcia Hagen's mother Mrs. June Bone of Hardisty, was the winner of the Jackpot at the bingo here on Saturday.

Grandpa MacKinnon reports from Calgary that daughter Peggy and her new daughter are doing well but that Grandma Hazel is on crutches as a fall resulted in a badly sprained ankle Guess she was just in too big a rush to get to hold that new granddaughter. Hope you'll soon be around minus crutches, Hazel

Mr and Mrs. Norm Rose were in Edmonton on Monday of last week to attend the graduation of their daughter Pat as a CNA

When Stacey Rene Barclay weighed in at 6 pounds, 13 ounces at the Killam Hospital on Wednesday, April 10th, she sure changed the status of some folk around here. Proud parents are Guy and Linda Barclay, while new grandparents are Mr. and Mrs Cecil Gould So that makes Mr. and Mrs. E. Simons great-grandparents and Mr. Fred Sparrow a great-great grandpa Wonder if there are many other great-grandmothers who are still receiving the family allowance themselves? Congratulations and best wishes to all.

Mrs. Molly Bruce is in Red Deer visiting with her sister Mrs. Tom Lane.

Donna Edwards, daughter of former Sedgewick residents Mr. and Mrs. Art Edwards of Strathmore, is a guest at the Norm Rose home Her sister Laurie is staying at the Grant Cherams

Home to sample mom's cooking over Easter were Marion and Wendy Simpson, Wendy Johnson, Laverne Booth, Marguerite Galletley, David Zwack, Doug French, Lenny McBride, Danny Arbuckle and Vivian Kortgaard Oops, forgot Mr. and Mrs. Larry Burden (nee Elaine Simpson).

Mr and Mrs. Don MacKenzie and family of Calgary were weekend guests of Mr. and Mrs Jim Davison Spending a few days with their grandparents this week are Gloria and Taylor Davison.

Cindy Douglas is home for two weeks. On Sunday she accompanied her parents, Mr. and Mrs Pat Douglas and Betty Baker and Lynn Mack to Edmonton to visit Marie in the University Hospital. Marie is showing great improvement which is good news to all of us.

[illegible] who has been staying at the Vern Booth's is spending the Easter vacation with her parents in Lacombe.

Well over 200 people signed the guest book at the Hobby Fair last Wednesday. It was really worth taking in. Never realized how many talented people we have in the district.

Mr. and Mrs. George Jenvey left for Edmonton on Thursday. Don't know if they intend to spend all the holiday there or are venturing further afield

Sorry to hear Mr. Russell is a patient in Killam Hospital.

Colleen Russell left on Friday night in place of her Grandpa for a two week tour of many parts of the United States. Today the highlight will be the trip touring the 180 acre man-made fantasy world of Disneyland.

Mr and Mrs. B Whitten and family motored to Buck Lake on the weekend to see Mr. and Mrs Lyle Patten (nee Elaine Whitten) and Mr. and Mrs Lawson Patten

Gail Munro has returned to Edmonton after a week's holiday with her parents, the Bob Munros

Mr. Stu Cameron returned on Saturday, April 13 after spending ten days visiting his mother at Beaverlodge, Alberta.

SEDGEWICK Land and Insurance

- Real Estate
- Insurance
- Treasury Branch Agent
- Associated with Cormie & Kennedy, Barristers and Solicitors
- Fishing & Hunting Licenses

RAY POTTAGE, Prop.

Sedgewick Community Hall COMING SHOWS

FRIDAY APRIL 19th at 7:00 p.m. and SATURDAY MATINEE, APRIL 20th at 2:00 p.m.
Paramount Studios present
"GENTLE GIANT"
Starring Dennis Weaver A Family Color Picture

FRIDAY, APRIL 19th at 9:00 p.m.
Universal Studios present
"RAID ON ROMMEL"
Starring Richard Burton
An Adult Color Picture in Cinemascope

Admission: Adults $1.00; Students 75c; 12 & Under 50c

BROCK THEATRE-Viking

Weekday shows at 8 p.m. Saturday 7 and 9 p.m.

APRIL 20, 22, 23 SAT., MON., TUES.
Carmine Caridi and Cynthia Harris in
"I COULD NEVER HAVE SEX"
A funny sex spoof on today's society What happens when two couples share a summer house. Introducing Tuesday nights off and kitchen kidding.
Adult — Not Suitable for Children Comedy Color

APRIL 24, 25, 26 WED., THURS., FRIDAY
Gene Hackman and Al Pacino in
"SCARECROW"
Can a worthless ex-convict be regenerated through the selfless devotion of a friend? Excellent performances as two drifters who find a means of salvation in each other's friendship. Both stars got into character by panhandling before production started. Restricted Adult Drama. Color.

-ENTERTAINMENT-

Friday and Saturday, April 19th and 20th

Pioneer Hotel

SEDGEWICK — ALBERTA

"M-M FOOD SAVINGS"

TEA BAGS, Prior Park, 100's		69c
TOMATO JUICE, Contadina	48 oz.	55c
PEELED — 19 ounce TOMATOES, Contadina	2 for	69c
POP Top Valu canned	8 for	$1.00
OATMEAL — ORANGE — GINGER SNAPS, McCormicks	2lbs.	79c
FLOUR, Top Valu	2 lbs.	$2.69
SURF Detergent	5 lbs.	$1.69
40's — 60's — 100's LIGHT BULBS, Westinghouse	4 for	99c
SAUSAGE, Burns Prestige	lb.	$1.09
PARTY STICKS, assorted	1½ lb.	$1.89
FULLY COOKED COTTAGE ROLLS, ½'s	lb.	$1.19
WAFFLES, Eggo frozen	11 oz.	49c
BATTERED — 16 ounce FISH, Rupert brand	only	99c
WASHINGTON SWEET PEARS	per lb.	33c

Spring Clothing! Footwear!

SLACKS, Faded Denim $8.50
For Guys and Dolls. Sizes 8 to 12

TEE SHIRTS $3.35 and $5.00
100% Polyester. Pastel Colors. Sizes 8 to 14.

INFANT SECTION —
Bonnets, Caps, Dresses, Rompers, Plays Clothes SEE OUR SELECTION

Stanfield Underwear for Men & Boys

TOWELS, for Kitchen and Bathroom — BATHROOM SET, 2 piece $7.95

FOUNDATION GARMENTS For LADIES
Daisy Fresh — Playtex — See our Selection

WABASSO SHEETS & PILLOW CASES
Floral — Stripes — Colors — Excellent Gift Selection

SPRING FOOTWEAR for the FAMILY
Rubbers — Play Shoes — Dress Shoes — Work Boots Sport Shoes — Slippers

HARDWARE SPECIALS

Zenith 14 cu. ft. FREEZER $239.95
Stay up lid, interior floodlight, lock and key, operating signal light, one sliding basket.

DELUXE ELECTRIC RANGE $325.95
30" full width, lighted back panel, oven timer, timed outlet, infinite heat switches, element signal light, recessed top, lift-off oven door, lift-out elements. White.

• BICYCLES •
STANDARD MEN'S 26" MEN'S 10 SPEED
CCM PURSUIT 5 SPEED BOYS HI RISERS

LAWN CHAIRS each $6.95
Sturdy 1" aluminum tubing, plastic arms, attractive colors

FOLDING LAWN CHAIRS $6.95
¾" steel pipe frame, floral design covers, spring loaded.

REDWOOD LAWN CHAIRS $8.95
¾" steel frame, Redwood back and seat. Folding style

FOLDING CHAISE $13.95
1" aluminum frame, arm adjustment for different positions

LAWN MOWERS $69.95
G. E. electric, swing-over chrome handle, quick change height adjustment, durable steel deck, 7" wide track tires

M. W. LAWN MOWER $89.95
"Jubilee" — 3½ h.p. B & S engine, 20 inch cut.

TORO LAWN MOWER $154.95
19" cut, finger start, cast aluminum wind tunnel housing, 4 cycle engine.

• Weed-N-Feed Lawn Fertilizer •

MARSHALL WELLS

BEAIRSTO BROS.

PHONE 384-3741 SEDGEWICK

The RED X Means TIME TO RENEW ☐

Community Press

SERVING THE COMMUNITIES OF DAYSLAND—STROME—KILLAM—SEDGEWICK—LOUGHEED—HARDISTY—ALLIANCE—GALAHAD—FORESTBURG

Single copies — 15c | SEDGEWICK, ALBERTA | Thursday, April 25th, 1974 | Volume 66 — No 38

THE WEATHER
by R. W. C. D

	Max.	Min.	Prec.
April 16	51	27	
April 17	40	31	
April 18	40	32	
April 19	48	28	.14" rain
April 20	48	30	.11" rain
April 21	51	32	
April 22	61	35	

Farm market producers meet

The meeting of the producers was held on April 22, due to the road conditions there were not as many present as expected. The producers that were there had many suggestions to offer the Farmers Market Some of these were:

—suggested that the Sedgewick Rec Centre be the Market Place

—time of the market 12.30 p m to 3 p m

—Saturday was suggested as market day.

—suggested that we have one every week but we felt there would not be enough produce to warrant one.

—also the farmers market committee are considering the possibility of involving B.C. fruit farmers in our market.

The next meeting of the farmers market of the producers will be held on May 8th at 8 p m at the Sedgewick Rec. Centre This meeting will finalize plans for the Opening Farmers Market on July 27th. The committee wants a definite commitment from each producer at the next meeting as to what you have to offer for the opening market

It is hoped to have Mr. Dave Rous from the Marketing Division of the Department of Agriculture to inform the producers of the advantages of a Farmers Market

★

COUNTY ANNUAL MEETING SET FOR MONDAY

The postponed Annual Meeting of the County of Flagstaff No. 29 has been scheduled for Monday, April 29th at 1:00 p.m.

To be held in Sedgewick Community hall, County ratepayers are urged to attend and discuss the affairs of the County. The electors of Towns and Villages within the County are invited to attend and participate in the discussion of school affairs which will be held immediately following the election of a Chairman to conduct the meeting

LOCAL CREEK ON THE RAMPAGE, TOO

Western Canada is experiencing a huge run-off and flooding of rivers at many points

In this locale, the usually placid Iron Creek was running over the road north of Sedgewick, as pictured in the small photo at right. The entire valley had become a lake!

At the Suiter farm north-east of Lougheed, the creek had crossed the road for several hundred feet. While their farm house was situated higher, the farm buildings were surrounded with water. On Sunday afternoon, several trucks were busy hauling rapeseed from the grainaries into the elevator at Lougheed. In order to get to the grain, the trucks were being hauled through by tractor

Just north of Lougheed, the low area there has an abundance of water on both sides of the road, and at the bridge over the creek farther north, a wash out in the road bed is being caused by the creek

At Hardisty, the Battle River is running full tilt, with much debris floating with the muddy brown water

Farther west, water is over the Highway at several points west of Strome and in the Daysland and Bawlf areas At one point, a portion of the C P R railroad grade has been washed away, halting trains as well as flooding the highway Traffic on Highway 13 from Camrose has been detoured to other roads, causing many hardships

Highway 36, north and south of Killam is reported to be very wet also, with water in many low places covering the road

Senior citizens' club receives grant

The Galahad Senior Citizens Friendship Club met in the Home Ec room on Thursday, April 18th Twenty-two members were present. The meeting was brought to order with the Serenity Prayer. A welcome to all was given and a special welcome to Mrs. Clapson from Camrose The minutes of the last meeting were read Letters from the Honorable Marc LaLond was read Mrs. Clapson then presented Mrs. Wise, president, with a cheque of $5,000, a payment of the petitioned grant. Entertainment and Constitution Committees were elected. A lively discussion followed regarding the renovation of a building which will become Galahad's Drop In Centre. We were grateful for the presence of Mrs. Clapson who gave us an interesting and informative talk on what can be done. The New Horizons Program is to bring the Sr. Citizens back into the mainstream of life. The Executive for the coming year are:

President: Mrs. Anne Wise
Vice-President: Wm. Swaren.
Sec.-Treas.: Hugh Bownes

The meeting was adjourned, and a delicious lunch was served by the lunch committee.

On behalf of all the members of Galahad Senior Citizens Friendship Club we wish to express our grateful appreciation for all the effort and excellent leadership Mrs. Wise has shown while she has been President for the past year. We shall all continue to give her our full and best support for the coming year.

★

TO PLAY IN PROVINCIALS AT RED DEER

Competing in area Play-Offs at Wetaskiwin on April 13th, several locals badminton players can be very proud of their achievements.

Marshall Fox of Killam and Rick Bergseth, Lougheed, winners in the Men's Badminton Doubles at Sedgewick recently, won 1st place in Wetaskiwin.

Veronica Niehaus and Teresa Kroetch of Strome won 1st in Ladies Doubles.

Doug Zimmer and W. Loesch were 1st in Mixed Doubles, and Bob and Janet Steadman placed second.

Patricia Coates of Lougheed placed 1st in Women's Singles.

The competitions included players from the Counties of Paintearth, Camrose, Wetaskiwin, Flagstaff, Beaver, Provost and Wainwright, plus the cities of Camrose and Wetaskiwin.

On April 26th, those named will be competing in Provincial Badminton Playoffs in Red Deer. Good luck to all of you'

KILLAM MINOR HOCKEY HOLD APPRECIATION NIGHT

The Elks Hall in Killam was a beehive of activitiy Tuesday evening, April 9 when some 300 minor hockey players, their coaches and parents gathered for an "appreciation night" which included a sumptuous supper and a short program

The evening was arranged by several capable mothers and to them goes a hearty vote of thangs for a most enjoyable evening

After everyone present had done justice to all the good food, Bob Borth, as master of ceremonies, introduced the members of the head table which included Mr Clare Drake, sports director at the University of Alberta, and guest speaker for the evening

Mr Borth then called on Ed Kroetsch, president of the Minor Hockey Association for the County of Flagstaff, to introduce the coaches, assistant coaches and members of each team Team categories represented were the Mosquitoes, Mighty Mites, Mites Bantams Pee Wee and Midgets Crests were to have been presented to each player at this time but due to a delay in shipment, these will be presented at a later date Autographed miniature hockey sticks were presented to the coaches and assistants in appreciation of all their help and time spent during the past season Autographed miniature sticks were also presented to Jim Black and John Stubbs in appreciation of their referreeing contributions

Mr Drake spoke on the value to the entire community of such an energetic sports program as our minor hockey program He said that success was not necessarily measured by the number of wins obtained by each team but how each team conducted themselves and how each boy played the game He urged all the boys to be "sportsmen" first and hockey players second

At the close of the program, many willing hands cleaned the hall and it is hoped that an "appreciation night" such as this will become an annual affair.

Council discuss safety

The regular monthly meeting of County of Flagstaff No. 29 was held Friday, March 8th.

Royalty on gravel from County gravel pots was discussed, and the Secretary was directed to obtain prices being charged by neighbouring Municipal Districts and Counties.

Council was advised that the Battle River Regional Planning commission requisition for our area would be based on .30 mills and this budget was approved

Minutes of the Flagstaff Safety Meeting of March 4th were read and discussed. Council were advised that with respect to the hopper on the gravel crusher and the cleaning of the grates since the grizzly had been placed on hydraulic was being looked at by Ed Simons and the Safety Supervisor to see if a safety lock of some sort could not be put on, to protect the person who had to crawl into the hopper and clean the grates by hand. The new type of flashing light for graders and trucks was also discussed briefly. The date of April 19th for Employees' Day was approved

John James, Utilities Officer for the County met with Council and advised he had received the gas and metal detection equipment he had requested

The Dept of Highways advised that Secondary Road 872 west of Hardisty to the Battle River would receive oil treatment

Gravel requirements for 1974 and the road oiling program were discussed at length, with the decision made that Council will apply for the maximum grant available for road oiling

Authorization was received from the Canadian Transport Commission re the widening of Secondary Road No. 855 where is crosses the CNR track north of Sec. 35-41-15-W4th at mileage 44.19, Alliance.

The report of Constable Vanderwoude for the month of February was accepted on motion

Accounts for payment were approved on motion

Discussion ensued with respect to the 1974 Estimates and Expenditures and the Public Works estimates were examined in detail with some changes made

Safety Supervisor Tom Bruce met with Council and reported on his safety visit to the gravel crusher on March 8th He advised that arrangements were being made on the gravel crusher to make it safe when cleaning out the screens He also advised that the Employees meeting was scheduled for the 19th of April and that Mr Herbert from Workmen's Compensation Board would be in attendance to show films on r o p on equipment, and Mr. George Dougella of Vermilion Agricultural College would conduct a short course on heavy equipment operation

Other business in brief

Approved request of Donald Broder, Galahad, to start a mail-order business from his farm

Received apprenticeship report on Bernard Otto, 2nd year welder in Public Works shop

Approved fire account to the Town of Sedgewick for a fire call to the Glen Munro farm on February 21st, 1974

Approved the boundaries of the Metiskow Natural Gas Co-op No. 52 which extends into the County of Flagstaff

Approved request from the Lord Strathcona's Horse regiment for use of County roads in an exercise to be conducted May 2nd to June 6th, subject to the road ban in effect at that time

HEADS GAS CO-OP — Iron Creek Gas Co-op held their Annual Meeting recently in Sedgewick, with a good attendance Heading the recently formed Gas Co-op is President Henry Lien, seated with Len Berg, Secretary-Treasurer. At back are Keith Currie, 2nd Vice President of Irma, and Tom Mattinson, 1st Vice President of Viking.

The Iron Creek Gas Co-op has been busy during the winter with preliminary work, and expect construction of the gas lines to commence this spring

Local skaters attend school

Those skaters attending the Easter skating school at Vegreville from Sedgewick and Killam were

Lori Schaffler, Jackie Schaffler, Shelley Smolski, Tom Smolski, Linda Bonnett, Cheryl Bonnett, and Janece Lindseth from Killam, while the Sedgewick girls were Brenda and Maureen Booth Rena Gascoyne, Lorraine Gascoyne, Linda Hebert, Diane Jack Adele Johnson, Lana Mayne and Donna and Kathy Keith.

Linda Hebert and Rena Gascoyne had to leave early without taking any tests because of illness.

Those passing the various figure tests were:

Preliminary Figure —
Maureen Booth, Lorraine Gascoyne and Lana Mayne.

First Figure —
Donna Keith, Shelly Smolski, Adele Johnson, Cheryl Bonnett

Bronze Freestyle —
Linda Bonnett

Those who passed the tests in the various dances were.

Dutch Waltz —
Lorraine Gascoyne, Jackie Schaffler

Canasta Tango —
Lorraine Gascoyne, Maureen Booth, Jackie Schaffler

Swing Dance —
Maureen Booth, Lana Mayne

Fiesta Tango —
Diane Jack, Shelly Smolski, Adele Johnson, Cheryl Bonnett

Willow Waltz —
Adele Johnson, Cheryl Bonnett Linda Bonnett, Donna Keith, Janece Lindseth

Fourteenstep —
Linda Bonnett, Lori Schaffler

Ten Fox
Shelly Smolski, Adele Johnson, Donna Keith, Brenda Booth, Lori Schaffler

Foxtrot — Linda Bonnett

Trevor Chomik, professional for the Killam and Sedgewick clubs put the majority of the girls through their practices and tests. Hard work and excellent coaching from everyone resulted in a very high passing average for both clubs

HOSPITAL DAY

SATURDAY, MAY 11th, 1974

SILVER TEA

2:00 p.m. to 4:00 p.m.

GENERAL HOSPITAL and FLAGSTAFF-BEAVER AUXILIARY HOSPITAL

KILLAM — ALBERTA

G. ALLAN BATEMAN, Alliance

FARM AUCTION

We will sell by public auction the following located on N.W.¼ 16-39-R13-W4th, being 3 miles south of Alliance or 13 mi. north of the junction of Highways 12 and 36 at Castor

FRIDAY, MAY 3rd

Time: 12 Noon Terms: Cash Lunch Available

— MACHINERY —

Cockshutt 428 Combine, G70 M M. Special propane tractor. Cockshutt 40 tractor c w Farmhand attachment, hay basket and manure fork, Minneapolis G4 Combine c w motor, IHC pitmanless mower; Vicon Lilly rake, 5 wheels; Graham Home 12 ft. Cultivator c/w Wade seeder attachment and rod weeder; 10 ft. IHC double disc; doughnut roller straw buncher; 38 ft. Scoop-a-second grain auger c/w Wisconsin motor just overhauled, 22 ft. rod weeder, 3 years old, steel wheel wagon, Fairbanks Morse hammer mill; two 6 ft. crowfoot packers, 12 ft. flexible harrows, 3 sec. diamond harrows, walking plow; sulky plow, horse mower; horse rake, M M C4 Combine for repairs rubber-tired wagon bunk house wagon, old cultivator and discer for scrap iron, Versatile 15 self propelled Swather

— MISCELLANEOUS —

Surge milker c w compressor and pipes; IHC gas pump engine, ½ inch power drill, utility power saw, tools, fencing equipment, axes, shovels, forks, log chains, etc.; ½ h.p. electric motor; ½ h.p. electric motor, pump jack; propane hose, 2 gas pumps; 2 sets harness and collars; stock saddle, 2 rolls roofing, some No. 9 wire; 6 volt battery charger, electric fencer regulators, quantity of telephone wire, M M hydraulic cylinder with hoses, Miscellaneous too numerous to list.

HOUSEHOLD — Beds, Dressers, Chairs, etc.; 9 cu. ft. automatic defrost refrigerator, 23 inch Marconi T V; household too numerous to list

COLLECTORS' ITEMS — Foot warmer, coal oil lanterns, gas lamps and lanterns, Singer sewing machine, iron pot.

Auctioneer's Note: Mr. and Mrs. Bateman have sold the farm and moved to Castor to run a pool hall. All machinery is in good condition and ready to use. Phone Mr. Bateman at 882-3880 for further information.

— AUCTIONEERS —

Otto Streberg — Lic. No. 010098, Ph. 672-3114
Dennis Streberg — Lic. No. 010097, Ph. 385-3650
Ken Jacobsen — Lic. No. 019037, Ph. 385-3155
Ted Wertypora — Lic. No. 062824, Ph. 672-2294
L. M. Troyer — Phone 385-3573
Bert Walker — Phone 672-2223
Munroe Lehne — Phone 386-2286

Club News

BATTLE RIVER MULTI CLUB

The Battle River Multi Club held their regular meeting on April 2 at the Battle Bend School at 7.00. One member was absent

The business part of the meeting was attended to. Impromptus were given, the meeting was adjourned and work was done in our groups

On April 17, our club beef tour started at 1 00 at Harold Spady's We loked at the calves at Kueflers, Cibarts, Gibsons, and Barnes We stopped at Ernie Steadman's and the 5 boys in the automotive project each gave an informative and interesting talk on different subjects of their choice. Mr. Doug Norman judged them. We went to the Maple Haven Ranch of Bill Barnes later and judged calves. Later a pot luck supper was enjoyed by all The leather section of the club had their project on display The afternoon was enjoyed by all.

The club is grateful for all those who donated bottles on our recent drive

Reporter — Rosemary Cibart

★

Killam Nimble Thimble 4-H Clothing Club Hold Achievment And Awards Night

On April 17 several interested people turned out for the Achievement Night of the Killam Nimble Thimble Clothing Club.

All those present were extended a word of welcome by Regina Niehaus

The members opened the program with the singing of O' Canada.

On behalf of all the members Regina Niehaus thanked the leaders for their help and guidance throughout the year. To show our appreciation for their work they and the judges were asked to come to the front and each was presented with a corsage.

The members then presented a candle-lighting ceremony explaining the meaning of the four H's, followed by the 4-H pledge.

Donnell Forster gave her winning speech on 'Child Labour"

The Unit I girls now filed up onto the stage and presented the articles which they made during the year, with Regina Niehaus commenting

Mrs Wilson gave the parents comments, stating what 4-H means in their home Besides learning many things she felt it brought about a closer "Mother and Daughter" relationship which is very important in a family.

Kathy Spiller commented on the articles which the Unit II girls displayed at the front.

Following a piano selection by Gayle Nikiforuk the girls put on an amusing skit.

Theresa Sebastian then gave her speech in which she placed third.

The Unit III girls presented the garments which they made with Donnell Forster commenting.

While singing "The Easter Parade" the girls strolled from the back of the hall to the stage modelling their many styles of Easter Bonnetts Mrs Jean Basternsh led our parade.

Mrs Gordey, a lady from the Regional Office, commented on the excellent work of the members of the club and also their co-operation.

Then came the highlight of the evening - the Awards. Mrs. Gordey presented the following: Each members was presented with a ribbon as a 4-H Achievement Award.

Marilyn Spalding won the Charlie Lewis Trophy.

The T. Eaton Award was given to Donnell Forster.

The Olds Club Week Delegate is Bernice Niehaus and the alternate delegates are Gayle Nikiforuk and Ginette Basterash.

Following the awards everyone was invited to have lunch before going home.

This evening brought our years work to an end. We will be attending the Rally on April 27 and Regional Days in July.

Reporter — Bernice Niehaus

Lougheed 4H Homemakers

The Lougheed 4H Homemakers held a meeting on the 10th of April. Debbie Waite led the pledge Secretary's report was read and adopted Janet Probst moved all articles be in by Tuesday, April 23rd Achievement Night will be held on April 23rd at 8:00 p.m in the Lougheed Community Hall. Everyone is welcome. Janet moved that each family bring 3 baked items for the Tea, Bazaar and Bake Sale. Janet also moved that each family be responsible for two tea cloths and 2 vases. Debbie Waite adjourned the meeting. After the meeting we had a rehearsal for the Achievement Night.

Reporter — Mary de Kock

★

Dad to daughter. "Jerry, Arnold and Doug all called and wanted to speak to Hot-Lips. I am afraid I shall ask you a very serious question. Barbara, have your been smoking?"

IN THIS CORNER . . .

To be a winner

There is a little ditty full of truth "A quitter never wins, and, a winner never quits"

A Mr De Haun tells the true story. In the city of Washington a Sunday School teacher had in his class a mischieveous boy who would neither listen nor behave The man used every means he knew to reach and soften the boy's attitudes, but to no avail

The boy grew to manhood and left the city for the west Here he began to waste his life in a reckless living and drunkedness Years later he returned The first night in he proceeded to "do the town" Under the influence of liquor he wandered in a daze along the streets straying finally into the city cemetary.

He was shocked into sobriety when he noticed the name of his old Sunday Teacher on the tombstone against which he fell Memories flooded his befuddled mind His heart mellowed with strange emotions as the many things his old teacher had said leaped into life in his mind. Supporting himself on the tombstone railing he felt unbidden tears running down his hardened face. Ashamed at his lack of self control he knelt and kissed the sod where the faithful teacher lay, and as best he knew how asked his teacher's God to forgive him and come into his life.

After some years this man became a very understanding and efective minister in a very prominent Virginia church.

The old teacher had gone to his grave feeling that his work with youth had been a complete failure The seeds of faithfulness will always grow

When faithfulness is most difficult it is most necessary.

Many Christian parents and teachers in both church and secular schools are being robbed today by a taunting careless society who love to live in liberty and licence saying - "forget it - what good does it do - see those kids - I told you so- ". Public media ignoring perspective facts enjoy criticizing the church and schools apparent failures. The truth is - failures are always the fault of Quitters.

A winner never quits. Faithfulness to the principals of the Bible will bear it's fruits as sure as the rising of the sun. There are a lot of quitters around. Our communities need a few more winners - men called to be winners.

Flagstaff Ministerial

RELIGIOUS SERVICES

SUNDAY, APRIL 28th

Church of the Nazarene
Lougheed, Alberta
Sundays:
Sunday School at 10 a.m.
Worship Service at 11 a.m.
Evangelistic Service 7:30 p.m.
Wednesdays:
Cottage Prayer Meeting (to be announced weekly)
Pastor Rev.Ronny Ron Tombran
Phone 384-3977

Killam Pentecostal Tabernacle
Sunday School 10:00 a.m.
Morning Worship 11:00 a.m.
Evening Service 7:30 p.m.
Tues.: Prayer and Bible Study at 8:00 p.m.
Fri.: Young Peoples, 8:00 p.m.
Pastor Gus E. Rankel, 385-3687

United Church of Canada
Strome-Killam Pastoral Charge
Minister: H. Allan Richards
Strome 11:00 a.m.
Killam 9:30 a.m.
Church School: Thursdays, at 4:00 p.m.

Killam Baptist Church
Sunday School 10:00 a.m.
Morning Worship 11:00 a.m.
Evening service: 7:30 p.m.
Bible study and prayer service on Wednesday at 8:00 p.m.
Friday at 7:30, Young Peoples meeting
W.M.S. 8:00 p.m. last Thursday of the month
"Come and bring a friend"

United Church of Canada
Merna 8:45 a.m.
Sedgewick 10:15 a.m.
Lougheed 11:30 a.m.
Guest minister - Rev. George Butler of Forestburg

Sedgewick Lutheran Parish
Bethania Lutheran
Sunday School 10:00 a.m.
Family Worship 11:00 a.m.
Trinity Lutheran
Family Study Hour, 7:30 p.m.
Sharon Lutheran
Family Worship 9:30 a.m.
Note: Olaf Frigstad will be in the parish May 1 to 5; his schedule had to be postponed. (see last week's Community Press.)
P. S. Olsen, Pastor

St. Edmund's Mission Anglican Church
Rev. B.P. Osborne, Rector
Sedgewick:
9:00 a.m. Morning Prayer
Sunday School 10:00 a.m.
Hughenden:
11 15 a.m. Holy Communion
Lougheed:
2:00 p.m. Evening Prayer
Killam:
7:30 p.m. Evensong

North West Trust

Guaranteed Investment Certificates

1 YEAR at 9¼ %
2 to 5 YEARS, 9¼ % (inclusive)
Minimum - $500.00

Your Bonded Agent:—
SID JAMES,
JAMES Real Estate and Insurance
KILLAM, ALBERTA
Bus. Phone 385-3654
[redacted]
Member Canada Deposit Insurance Corporation

DR. A. P. ATHLEY
PHYSICIAN and SURGEON
L.M.P. (CP); M.D., B.S. (Cal); M.R.C.S. (Eng.) L.R.C. (London)

☆ ☆ ☆ ☆ ☆

Commencing Practice April 10th, 1974

☆ ☆ ☆ ☆ ☆

MEDICAL CLINIC — GALAHAD
Office Hours: 2 p.m. to 6 p.m., Tuesday to Saturday
OUTPATIENTS AT GALAHAD HOSPITAL:
9 a.m. to 11 a.m., Tuesday to Saturday

PHOTOGRAPH CONTEST

MORE THAN $600.00 IN CASH PRIZES

RULES AND REGULATIONS

1. Open to any citizen living within Battle River Tourist Zone 5 – professional or amateur.
2. Exhibits must be 3½" x 5" or 3½" x 3½ color photos, produced from color negatives.
3. All entries must be accompanied by negatives for the use of Battle River Tourist Association if required.
4. All entries become the property of Battle River Tourist Association.
5. All entries must have been taken within Battle River Tourist Zone 5, and be characteristic of the area.
6. Site or location of each entry is to be identified.
7. Pictures will be judged in seven classes
   (a) Motor Toboggan Pictures,
   (b) Skiing Action (either cross country or jumping),
   (c) Indoor Winter Sports Action (including curling, hockey, dancing, etc.),
   (d) Golfing Scenes,
   (e) Beach Scenes,
   (f) Summer Scenery,
   (g) Picnic and Campground Scenes,
8. Contestants may enter any or all classes, and may submit as many entries as they wish, in each class.
   FIRST PRIZE - in each class ... $30.00
   SECOND PRIZE - in each class ... $25.00
   THIRD PRIZE - in each class ... $11.00
10. All entries are to be marked for intended class for competition.
11. Decision of judges will be final.
12. Contest closes at midnight, April 30, 1975.
13. Mail entries to:
   BATTLE RIVER TOURIST ASSOCIATION
   6215 - 48 AVENUE
   CAMROSE, ALBERTA
   T4V 0K4

For singles only... a reminder.

This year only, single blue and yellow licence plates denoting the R.C.M.P. colours are being issued to trucks, buses and taxis.

As a reminder, it should be noted that this plate is to be mounted on the rear of a bus, taxi or truck if the vehicle is not designed for the normal use of pulling a trailer.

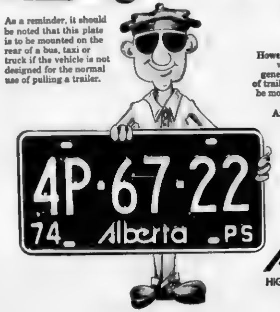

However, in the case of trucks which are designed for or generally used for the towing of trailers, the single plate is to be mounted on the front of the vehicle.

And that's all there is to it for 1974.

Alberta
HIGHWAYS & TRANSPORT
Motor Vehicle Branch

Galahad and District

GALAHAD — Mr. and Mrs. Peter Washburn and family of Stony Plain were guests of Mr. and Mrs W Washburn over the Easter weekend.

Mr. and Mrs. Ray Burke spent their Easter weekend at their daughter's, Mr. and Mrs. Sam Sawchuk of Fairview.

The Galahad Hospital Auxiliary met on April 17 The meeting was called to order with the reciting of the Auxiliary Prayer Six members were present Four pair of pillow cases were handed in, priced and placed in the Hospital Showcase Several pairs of slippers were handed in for use in the Children's Ward Mrs Martha Badry won the mystery A delicious lunch provided by the Sister was enjoyed.

Five small members of the Galahad community were on Popcorn Theatre Four of the boys celebrated their birthdays. Stuart, Ronnie and Darrel McMahon, Douglas and Patrick Ponto all enjoyed their experience of being on T V Ron was the only one who wasn't celebrating a birthday

Mr and Mrs A Gamroth and family were Easter guests at the home of Arleen's parents Mr and Mrs. Leo Blaeser of Heisler.

Mrs S Holben and Mrs W Washburn were Edmonton visitors this week.

Mr. and Mrs. John Babiy of Round Hill called at the home of Mr. and Mrs. W. Wise.

Mr and Mrs Dominic Gamroth and Angela were visiting Mr and Mrs Toni Schamber of Edmonton

Rev and Mrs Chuck Mortimer of All Saints Church, Castor were guests at the home of Mr and Mrs W Wise Easter Monday

Mr and Mrs Ernie Gamroth and family of Edmonton were guests at the home of Mrs. Katie Gamroth over the Easter weekend.

Mrs. M. Herle of Camrose spent the weekend visiting Mr. and Mrs. Arnold Kuefler and family and Mr. and Mrs. F. Herle and family.

Mrs. Dorothy Fredlund of Forestburg was a supper guest at the home of Mr. and Mrs. W. Wise on Tuesday.

Miss Sharon Kuefler of Camrose was home at her parents, Mr. and Mrs Arnold Kuefler.

Mr and Mrs Glen Rogaski and family of Edmonton and Mr and Mrs Peter Pudlowski and family of Daysland, Peter, Gerrard and David were home with their parents, Mr and Mrs Dominic Gamroth Easter Sunday.

Mr and Mrs Ernie Fergusson have returned home after a six week holiday with their son and his family, Mr and Mrs Bob Fergusson of Calgary

Miss Kay Pescod returned home from a visit to her sister's in Calgary.

A welcome is extended to Mr. and Mrs. Real Bergevin and family, the new owners of the Galahad Hotel.

Mr. and Mrs. Glen McDermott of Fort St John spent some time visiting Mr and Mrs Ches Sullivan

Congratulations to Mr. and Mrs Steve Massey (nee Ponto) of Prince George, B.C. on the birth of a baby son, Richard on April 9th Proud grandparents Mr. and Bert Ponto have just returned from visiting them.

Mr. and Mrs. Herman Borgel and family of Whitelaw, Mr. and Mrs. James Borgel and family of Edmonton, Mr. and Mrs. George McFall and family of Oneway spent Easter Holidays with Mr. and Mrs. Norb Borgel and family, Mr. and Mrs. Alfred Borgel and family, Mr. and Mrs. Gus Borgel and Maryann, Mr and Mrs August Borgel and Brenda This is the first time the family has been together for several years

Mr and Mrs Bob Moorhead of Red Deer were luncheon guests of Mr. and Mrs W Wise

No matter who you talked to or where you looked men are busy digging trenches or pumping water out of basements. The water broke over the road by the Hospital and a call for help soon had it flowing past Now we have had a rain shower that is one thing we don't need, but my how fresh the air smells in the mornings.

Mrs Kathy Tschritter and Tommy and Mr and Mrs Brian Kasha and Shane of Calgary were Good Friday visitors with Mrs Muriel Wright and David and Mrs. Eva Doan.

The Community Press
Published every Wednesday at SEDGEWICK, Alberta
MONTE KEITH, Publisher Phone 384-3641
SUBSCRIPTION RATES: Canada—In 40 mile radius $3.50
Outside 40 mile $4.50 per year
Overseas and U.S.A. $6.00 per year
Counter Sale 15c per copy
Second Class Registration Number — 0725

TWILIGHT HORSE AUCTION

Starting at 6:30 p.m. at the

Camrose Auction Market

FRIDAY, MAY 3rd

FEATURING — 12 WELL BROKE SADDLE HORSES
Trained by Algar Nielson and Don Pewar
APPROXIMATELY 60 HEAD OF HORSES EXPECTED
ALL CLASSES $2.50 ENTRY FEE

— AUCTIONEERS —
Otto Streberg — Lic. No. 010098, Ph. 672-3086
Dennis Streberg — Lic. No. 010097, Ph. 385-3650

NEW! EXCLUSIVE!

WATER SOLUBLE POWDER

CONTROLS WILD OATS IN BARLEY

- Control at the 3-6 leaf stage
- Easy handling, storage and quick mixing
- Makes a true solution
- No more chemical spills while filling the sprayer
- Very light (7 pound) package to handle
- Tests have indicated it is compatible with marly phenoxy-type broad leaf herbicides
- Simply bury or burn the bags when they're empty

Get full details from your agricultural chemicals supplier today or write:

CYANAMID
Cyanamid of Canada Limited
PLANT FOOD AND PESTICIDES DEPARTMENT
635 Dorchester Blvd. West, Montreal, Que. H3B 1R6

*Reg trademark

Heisler District News

(Intended For Last Week)

HEISLER — Mr and Mrs Clarence Reuther spent the Easter weekend with Mr and Mrs Roy Hutchinson in Vermilion

Miss Adrian Fankhanel and Mrs. George Heinaranta and girls of Edmonton were weekend visitors for Easter at the George Fankhanel home

Miss Muriel Fankhanel of Alliance took her little brother Donald to Disneyland California for the holidays

Mr and Mrs Matt Niehaus and Miss Shirley Niehaus spent Easter Sunday with Marlene and Wilfred and family in Hardisty

Mr. and Mrs. Bill Matthiessen spent Easter Sunday in Drumheller with Mr and Mrs. Ron Klys, Kevin and Heidi.

Easter visitors for the long weekend at the Francis Fankhanel home were Miss Mark Fankhanel, Ed and Brenda Fankhanel, Leo Joan Christine and Jillian Fankhanel, Norm and Mary Twitchell Betty and Ken and Lisa Mourits, Hart, Anne, Angela and Camilla Narayan, John Fankhanel and Brenda Gaeske all of Edmonton.

Mr. and Mrs. Sam Belke of Camrose were Easter Sunday visitors with Mrs Mary Heisler.

Mr and Mrs Stan Hauck and family of Calgary and Dr. and Mrs Collin Hauck and family were weekend guests at the home of Mr and Mrs Philip Hauck.

James, Connie and Lisa Orr of Bawlf, and Mr and Mrs George Heck of Daysland and Otto and Mabel Wolbeck were Sunday guests at the Stan Badry home

Donna and Howard Kroetsch and baby daughter of Coronation were weekend visitors with Mr. and Mrs. Irvin Kroetsch

Mr Elmer Garding is staying at the home of Mrs Mary Heisler.

Melvin Martz of Calgary spent the long Easter weekend with his parents Mr and Mrs. Joe Martz

Mr and Mrs Frank Niehaus and Todd of Sherwood Park and Mr. and Mrs. Doug Hauck of Edmonton spent the Easter weekend at the Ed Hauck home.

Patsy and Victor Jones, Eileen Lassu and Garry Lassu all of Edmonton spent the week end at the home of Kay and Ed Eshpeter.

Mr and Mrs. Ralph Martz and family of Camrose spent Easter Sunday at the Gilbert Martz home

Mr and Mrs Craig Badry of Daysland were visitors at the home of Mr. and Mrs Arnold Wolbeck for the Easter week end.

Mr and Mrs Ron Sherloski and family of Lethbridge spent a few days visiting around the Heisler district staying at the home of Mr and Mrs Delmont Kroetsch.

Randy Martz and Cindy Litke were weekend visitors at the Leander Martz home

Fern, Doug and Teri Morgan Hank and Audrey Brausen and Ellen, John and Kim Van Beek all of Edmonton, spent the long weekend at the Bill Brausen home

Monty and Sharon Sommer of Stettler, Anne and Larry and family of Camrose, Janet and Jim Cunningham and family of Kelsey and Collette and fiance Ray Whetmore of Edmonton were all visiting for Easter at the Gordon Sommer home.

Donna and Pat Fankhanel are spending the Easter holidays in Edmonton with their sister, Betty and family

Denice Strauss and Valerie Sommer will be spending their holiday with Valerie's sister, Collette in Calgary.

Easter visitors at the Leo Blaeser home were Mr and Mrs Glenn Helmig and family of Edmonton, the Arnold Gamroth family of Galahad, Mr and Mrs Jim Grant of Killam, Mr and Mrs Jim Walsh of Sedgewick, Grant and Beth and family, Loraine and Norman Martz and family and Joan and Rudy Jahns and family of Forestburg.

Home for the Easter weekend at the Henry Kroetsch home were Rick, Shirley, Lorne and Kim Barnett of Cold Lake, Judy Kroetsch of Cold Lake, Ronnie Kroetsch and Lester, Janet, Tammy and Sherrie Kroetsch of Red Deer

The community extends their sympathy of the passing of Mrs Henry Kroetsch's sister, Mrs Cecillia Bundley at the age of 60 years in the Lethbridge hospital on April 15th, and also to the Philip Hauck family on the passing of Mrs. Hauck's sister-in-law, Mrs Fred Krausert, age 75, of Daysland

Mr. and Mrs John Sunderman and Angela of Slave Lake were visiting for the Easter weekend until Monday at the home of Mrs. Marie Dobbs. Mr. and Mrs. Lee Schatz and family of Edmonton were Saturday visitors at the Dobbs home

Wayne and Wendy Sunderman of Edmonton Doris and Russel and Patsy Ann Svealun of Calgary were Easter weekend visitors at the Lawrence Sunderman home

Easter visitors at the Bill Sunderman home for the weekend were Mr. and Mrs Del Pearce and family of Thornhill and Bev and Mary Sunderman of Innisfail

Mr and Mrs Paul Rasmussen and family of Gadsby, Mrs Niel Tollefson and family of Dried Meat Lake, Carrie and Joan Kroetsch and family of Veteran and Darrel Brausen of Hardisty and Reg Brausen of Red Deer were Easter visitors at the Sylvester Kuntz home.

Mr and Mrs Robert Kruchten and family of Calgary were visitors for the Easter weekend at the Reinald Kruchten home

WATER WELL DRILLING
And Sand Screens
Contact:
MOUNTAIN HILL DRILLING
Bashaw, Alta.
Ph. 372-3809 Box 114

Daysland Auction Mart

SALES EVERY FRIDAY

Owned and Operated by Russ Sheets and Dave Hutchinson

Listing for Friday, April 26th —
MISCELLANEOUS at 12:00 Noon
Selling at the Regular Sale — The Estate of Carl Nord, consisting of Furniture and Household Miscellaneous, Kitchen articles, Books, Toys and Garden Tools
LIVESTOCK SELLS at 1:00 p.m.
Several parcels of Weaner and Feeder Pigs, Sows and Boars. Consignments of Feeder Cattle and Calves
WEDNES., MAY 15th — FARM SALE for Melvin Wiberg of Duhamel

If you have anything to discuss or sell, contact:

Mike Zowtuk	688-2143	Holden
Russ Sheets	672-6161	Camrose
Dave Hutchinson	863-2161	New Norway
Herb Robinson	374-3757	Daysland
Bill Hrudko	672-3510	Camrose

FORM 2 SECTION 35A — THE COUNTY ACT

Notice is hereby given that the postponed meeting of the

Electors of the COUNTY OF FLAGSTAFF No. 29

will be held in the Community Hall, Sedgewick, Alberta at 1:00 p.m. in the afternoon, on

THE 29th DAY OF APRIL, 1974

for the discussion of the affairs of the County

The Electors of the Towns and Villages and of Rural School Districts included in the County for School purposes are entitled to attend and to participate in the discussion of school affairs which will be held immediately after the election of a Chairman to conduct the meeting

DATED this 29th day of March, A.D. 1974

C. B. ROBERTSON,
Secretary Treasurer

MRS. V. SADOWSKI Lindbrook

FARM AUCTION

We will sell by public auction the following located on SE 15-51-20-W4th, being 2½ miles west of Lindbrook store on Highway 14 or 1½ east of Hastings Lake Corner on Highway 14 or 10 miles west of Tofield on Highway 14.

SATURDAY, MAY 4th

Time: 1:00 p.m.

— MACHINERY —

Massey Harris 44 just overhauled good rubber 10 ft IHC Tandem Disc No 60 Allis Chalmers Combine A 1 condition c w Alfalfa Finishing Sieve No 10 Massey Baler, 7-bottom 16 McCormick Plow Massey Harris Binder canvasses 6 ft Cockshutt Tiller 6 ft Cultivator 20-run double disc McCormick Drill; 10" Massey Hammer Mill belt drive; 10" John Deere Hammer Mill; 6 ft. Packer, Diamond Harrows and Bar, Harrow Cart, Spring Tooth Harrows, Wagon Tandem Disc, Bob Sleigh, Horse Mower with Tractor hitch, rubber-tired trailer and box, Viking 4-roll Fanning Mill

— MISCELLANEOUS —

100 ft plastic pipe, stock racks for Chev. ½ ton; ice box, new electric drill, new socket set, small tools, circular saw, stock tank c w built-in heater, 2 compartment fuel tank and stand; cattle shute, lumber, posts, Miscellaneous too numerous to mention

COLLECTORS' ITEMS — Kitchen Cabinet; Wash Board

— OTHER CONTRIBUTORS —

Ford Ferguson Tractor, Ferguson Pitmanless mounted Mower, new mounted weed sprayer tank pump and booms, 4-roll Viking Fanning Mill and extra rolls; 8' John Deere Cultivator, Two Chesterfields, one chesterfield chair, small hand separator; Kitchen Chrome Table and Chairs; Bathroom sink and pipes; Dresser, Wash Stand, Two complete beds 2 small tables, Hot plate; Jars 2 sets of Harness, Horse Cultivator for garden; Form for making cement blocks, Page wire, Grain Grinder; 2 rolls green garden fencing and gate

Auctioneers' Note: Mrs Sadowski has sold the land and everything must be sold to the highest bidder For further information on this sale, call Mrs Sadowski at 662-2395

— AUCTIONEERS —

Otto Streberg — Lic No 010098, Ph. 672-2114
Dennis Streberg — Lic No 010097, Ph. 385-3650
Ken Jacobsen — Lic No 019037, Ph 385-2155
Ted Wertypora — Lic No 062824, Ph 672-2294
L. M. Troyer — Phone 385-3573
Bert Walker — Phone 672-2223
Munroe Lehne — Phone 386-2286

Don't put all your eggs in one basket! FARM CROP

Diversification, Stabilization, Rotations, Short Growing Season, Assured Market, Cash, Trained Field Representatives . . . are all terms associated with growing Rapeseed under a Western Canadian Seed Processors' contract.

Thousand of Alberta farmers have recognized these advantages over the years, and have benefited each year from growing for an Alberta Company. Putting All Your Eggs in One Basket can mean income hardships from changing market trends. Rapeseed has provided the stability and the diversification necessary to avoid cash shortages.

Remember, you can have your share of the rapeseed market with a Western Canadian Seed Processors' Grower Contract.

To assist farmers, a staff of fully trained Western Canadian Seed Processors' field representatives are available in all areas to guide the grower through seeding, swathing, harvesting, marketing and delivery. They care about you all year long.

Sign Your Contract Today! Be One of those farmers who doesn't have all his eggs in one basket.

[redacted]

BRIAN SWEENEY, KILLAM
Phone 385-3925

or

Write: WESTERN CANADIAN SEED PROCESSORS LTD.
P.O. Box 99 Lethbridge Alberta
Phone 327-5781

• HOSPITAL DAY •
TEA and BAZAAR
2:00 p.m. to 4:00 p.m.
Saturday, May 11th
Killam Hospital Complex

See the NEW UNITS in Stock
1974 Buick Estate Wagon
Pontiac Parisienne, 4-door sedan
Pontiac Ventura G.T.O., for the sport
1974 GMC Vandura Delivery Van, V-8, auto.
1974 GSX Apollo, see it ! !
1974 Toyota Celica GT, 5-speed

Used Cars
1971 MERCURY MARQUIS — 1971 PLYMOUTH DUSTER
1970 Plymouth Roadrunner — 1972 Chev IMPALA
1969 Olds CUTLASS 442 — 1967 Mercury MONTCALM

1973 Chev. ½ ton, V-8, Std. 1971 GMC ¾ ton, V-8, 4 speed
TWO — GMC 1972 SUBURBANS, V-8's automatic trans.
1970 Ford ½ ton, V-8, auto — 1968 CHEV ½ Ton
1966 MERCURY ½-TON

MacLENNAN MOTORS Ltd.
Pontiac — Buick — G.M.C.
Box 88, KILLAM Phone 385-3565

Serving Town and Country
We're FLOODED with BARGAINS!
ONLY 3 DAYS LEFT TO SAVE during the annual SPRING
1¢ SALE
Rexall
100'S OF 2-FOR-1 plus 1c ITEMS
And many extra Bonus-Buys !
SHOP and SAVE TODAY in Killam, at
Borth Drug Mart
PRESCRIPTION SERVICE

3 rooms of show furniture
DRAWING JUNE 4TH
$4000 (retail value) of fine furniture will be given to the lucky winner at one of Canada's largest furniture expositions—
ENTRY FORMS AT OUR STORE
NO PURCHASE REQUIRED
FURNITURE WEST '74
in Calgary, June 2, 3 & 4.

Mr. Bill Clark of Killam Electric invites all customers and browsers to drop in over the next few weeks and enter your name in the draw for $4,000 worth of furniture. The major prize draw will take place at Furniture West '74, a furniture show taking place in Calgary June 4th. Entry forms are available at Killam Electric.
Killam Electric Ltd.
PHONE 385-3550 KILLAM, ALTA.

Club Reports

KNOX U.C.W. MEETS

Mrs Reinhold Wegenast presided at the April U C W meeting Mrs Wilf Forster presented the worship service The Case of the Empty Tomb, a story from the Observer was used as a topic

Rev A Richards gave a sequence of events of the Holy Week from Palm Sunday through Maundy Thursday when the Last Supper took place - Good Friday with the Crucifixion and the Resurrection on the Sunday, followed by Christ's appearance to the Disciples and others, which is the real proof of the Resurrection.

Through the assistance of our Home Economist, Mrs. Barbara Green, a tour of the Government green house and the tropical one at the U of A has been arranged for April 25th. It is hoped that drivers will volunteer so that as many as possible will be able to go on this interesting trip

It was decided to sponsor a speaker some evening in June on the topic of "Wills"

Plans were made to cater to two weddings in the near future It was also decided to hold a Strawberry Tea in June

Used clothing is to be gathered the last week in May and plans were made to spring clean the church.

The members were asked to send letters to our M.P and the Postmaster General requesting the Federal Government to issue a Commorative postage stamp in celebration of the United Church's 50th anniversary in 1975.

A tasty lunch was served by Mrs H Cotton and Mrs W Forster

SENIOR CITIZENS REPORT

The monthly meeting of the Killam Senior Citizens was held April 9th at 2 00 p m with a good attendance

The usual routine of business was dealt with. A motion was made to pay bills including the purchasing and installing of an amplifier, mike stand, etc. for the Lounge.

Seventy-nine visits to the sick were reported Two minutes of silence was observed for a deceased past member, Mr. Chris Erickson, also a memorial given Happy birthday was sung for several members.

It was suggested we celebrate the 100 years of the R.C.M.P. Details and plans to be made at the May meeting.

A card party "500" is to be held April 30th at 8 00 p m. The afternoon of May 14 is the meeting date at 2 00 p.m. Come one and all as important business will arise Members reported on bowling and swimming lessons Remember Senior Citizens bowling is every Thursday afternoon at 2 00 p m and an invitation to join in Arts and Crafts and resin classes

Slides of interest were shown by Mr and Mrs Chris Enghoj including trips to Denmark, the States and Victoria which were greatly enjoyed, followed by a tasty lunch of fruit loaf and cheese

Bowling News

Spring League

All interested bowlers wishing to bowl in the Spring League are asked to attend a bowling meeting on Monday, April 29th at : p.m. in Killam Agriplex

Killam News Items

KILLAM — Judy Ann Hilker drove home from Prince George B C to spend the Easter weekend with her parents Mr and Mrs. Gordon Hilker and Mary Lou

Rita Hilker was also home for the Easter weekend from the Misericordia in Edmonton where she is a 3rd year nursing student

Mr and Mrs. Larry Badry of Wildwood were visitors with parents Mr and Mrs Bill Larson

Mr and Mrs. Laurie George were weekend visitors in Calgary.

Mr and Mrs. Vern Murray and family of Edmonton were visitors with parents Mr and Mrs Arnold Saunders and Mr and Mrs Stan Chevraux and family.

Nice to hear Mr Louie Anderson is home after his stay in an Edmonton hospital

Mr. and Mrs. Arnold Saunders Mrs Bill George and Mrs Ivan Darud were Monday visitors in Edmonton

Mr and Mrs. Bill Morgan and family were weekend visitors with parents, Dick Kinzers and Bill Morgans.

Mr Darrel George of Grand Centre was home for the weekend with parents Mr. and Mrs. Bill George and family.

Sgt and Mrs. Bob McTavish and family of Red Deer were weekend visitors to town.

Sister Bonnie of Calgary is spending a week with parents, Mr. and Mrs. Norb Moser and family.

Mr. and Mrs. Les Larson and Hilma Sue of Hinton spent a few days with Mr. and Mrs. Bruce Gair and family.

Mr and Mrs. Norb Moser, Mrs Butch Moser and Mrs Frances Kueber were Drumheller visitors Plans are being made to hold the Moser Reunion in Killam this year.

Mrs Lillian Coates spent a most enjoyable week in B.C

Mrs Donna McCormick and Mrs. Marguerite Gibb spent the Easter week in B.C. Mr. and Mrs. Doug Gibb motored to Edmonton on Saturday to bring the two moms home.

Congratulations to Mr. and Mrs. Gordon Robbins who are the proud parents of a baby boy, born April 17, 9 pounds 8 ounces named Derek Stanley. Proud grandparents are Mr. and Mrs. Jack Gair

The new face you see at Borth's Drug Store is Mrs. Ken Grant.

Mr. and Mrs. Cameron White of Sexsmith were visiting sister Mrs Margaret Gillespie and family. On Sunday they all motored to Edmonton to visit their brother Mr and Mrs. Bill Oakes and family.

The Wheel-In is to be complimented on their new addition to the Wheel-Inn, a lovely new dining room.

Mr and Mrs. Bill Morgon and Mrs Bernard McMahon were visitors last week to Edmonton

Back to school for all the kids but they could have a few more days holiday if the roads wash out in places We are very lucky to be living where we are with all the flooding on. Get well wishes to all in hospital and at home with the flu bug It is really hitting some people real bad Oh yes, some more news, Dave locked May out the other night after she had been playing Bingo May says not on purpose tho. No one can say Bill Gibb bumped anyone on a dance floor lately, the bowling dance was his second one in 2 years.

Mr and Mrs. Dave Bonar and Mrs. Stu Galletly spent a few days with relatives at Melfort, Saskatchewan.

Mr. and Mrs Jens Lindseth went by plane to Oshawa, Ontario and drove back a nice new truck.

Mr and Mrs Sharol Klebanoski of Lloydminster were visitors with parents Mr and Mrs. Jens Lindseth and family. Sharol and Karen are being transferred to the Bank of Montreal at the Londonberry Shopping Center in Edmonton

Easter visitors with Mr. and Mrs. Jack Paul and family were Mr. and Mrs. Chas. Morrison and Tim and Mrs. Marion Bryce of Nanton, Mr. and Mrs. Allan Robin and Ryan of Vancouver.

Easter visitors with Mr. and Mrs. Oscar Pederson were Miss Ann Pederson and Mr. Greg Hart of Edmonton and Miss Margaret Steil and Lenny of Calgary

Mr. and Mrs Stan Coyne of Calgary were visitors to town for a few days.

Miss Margaret Steil and Lenny of Calgary were weekend visitors.

Mr and Mrs Jim Schnettler and family of Warburg were visitors with mother Mrs. Clara Schnettler and family.

Mr. and Mrs Dave Anderson spent five days in Red Deer last week visiting Mr. and Mrs Don McKinnon and family and Mr. and Mrs John Anderson and family.

Easter weekend visitors with Mr. and Mrs. Bernard McMahon were Miss Janice McMahon, Mr Jim McMahon, Mr. and Mrs Dan Villner and family, Mr. and Mrs. Alf Bunkall, Mr. and Mrs Don Fraser of Edmonton and Mr and Mrs Gordon Prest and family of Calgary

Mrs Wally Brunback and girls of Grande Prairie were here to see her mother Mrs. Mary Roch on Saturday.

On Friday Mr and Mrs Otto Blumhagen and baby Mary were over to see Mrs Roch and Mrs Emma Schulz spent Sunday afternoon with Mrs. Roch.

PLAY BINGO
Every Wednesday
at Killam Elks Hall
8:00 p.m.
Proceeds for Community Hall

TO BUY, RENT, SELL
USE 'THE PRESS' WANT ADS

McGowan's Welding
Oilfield — Rig — Industrial
Portable & General Welding
● Welding Supplies
● Blacksmithing
● Ornamental Iron
PHONES: Bus. 385-3000
Res. 385-2216
Killam, Alberta

TIRE SALE
TIRES !
Crown 78 NYLON 4-ply
F78x14 $21.95
Other sizes available at these low competitive prices
Give us a call for your Spring FUEL OIL.
● TRUCK and CAR REPAIRS ● TOWING
OPEN 7 DAYS A WEEK
Gulf
ART'S Gulf Service
PHONE 385-3691 Res. 385-3949

New John Deere
• Equipment •
Model 158 Front-end Loaders
5 and 6 ft. Flexible Harrows
FORD 8000 TRACTOR
COCKSHUTT 2150 TRACTOR
GARDEN TRACTORS — MOWERS — CULTIVATORS
ARRIVING DAILY !
FLAGSTAFF IMPLEMENTS Ltd.
Your John Deere Dealer
PHONE 385-3830 or 385-3992 KILLAM

SPECIAL SPRING AUCTIONS at
Camrose & Killam Auction Marts

APRIL 27th - DAIRY DAY at the Camrose Auction Mart Miscellaneous sells at 10 00, Hay and Straw at 11 00, Hogs at 11:30; Cattle at 12 noon.
MON., APRIL 29th — Farm Sale, Nels Djos, Sedgewick 1½ miles north and 8 miles east of Killam
TUES., APRIL 30th — OPEN HEIFER & BULL SALE at Killam 500-600 head on offer. Heifers ready for any breeding program
FRIDAY, MAY 3—Farm Sale for Allan Bateman, Alliance 5 miles south of Alliance on Highway 36.
FRIDAY, MAY 3rd — Twilight Horse Sale at Camrose at 6 30 p m We have on offer a special consignment of 12 well broke horses
SAT., MAY 4th — Farm Sale for Mrs. V. Sadowski of Tofield, 10 miles west of Tofield on Highway 14
MONDAY, MAY 6th — Farm Sale for Laird Tanton of Sedgewick
WEDNES., MAY 8th — All Galant Daughter Sale (Simmental) at Exhibition Grounds, Regina Sask. at 1 p m
FRIDAY, MAY 10th — Dispersal Sale of Simmental breeding stock from Hygrade Livestock Ltd., Lethbridge, at Killam Auction Market at 1:00 p.m.
WEDNES., MAY 29 — Blonde D'Aquitaine Day at Camrose Auction Market

For information, catalogues or consignments, contact:
Camrose & Killam Auction Marts

Camrose Auction	672-2114	Killam Auction	385-3746
Otto Streberg	672-3986	Dennis Streberg	385-3659
Bert Walker	672-2223	Ken Jacobsen	385-2155
Ted Wertypora	672-2294	Lionel Troyer	385-3573
Ray Labrecque	645-2300	Munro Lehne	386-2286

REMEMBER..The Application Deadline is
APRIL 30TH
ALBERTA ALL-RISK CROP INSURANCE
• PRESENT POLICY HOLDERS HAVE TO FILE ELECTION OF COVERAGE FORM PRIOR TO APRIL 30th, 1974
• NEW LOW-COST HAIL ENDORSEMENT
ENSURE YOUR PAY-DAY FOR 1974
See your local agent NOW for full information
ALBERTA HAIL AND CROP INSURANCE CORPORATION
1110 FIRST STREET S.W. CALGARY, ALBERTA T2R 0V2

JAMES Real Estate & Insurance
Bus. Phone 385-3454 Res. Phone 385-3616
KILLAM, ALBERTA

PARTY LINE

● **CANCER TAG**
Cancer Tag Day in Killam & Sedgewick on Sat., April 27. A daffodil for a donation!

● **BRIDAL SHOWERS**
To honour Jean Simpson, a shower will be held April 25th at 8 p m. in Sedgewick United Church Hall.

To honour MaryLynn Steiger, a shower will be held April 28 at 8 00 p m in Strome United Church Social Room.

● **ATTENTION MINOR BALL**
All interest in Minor Ball in Killam . . . A Minor Ball Assoc. will be formed at a meeting in the Town Hall, Killam, April 26 at 8 00 p m Everyone interested in minor ball, mens or girls fastball, please attend.

● **PLAY PRESENTATION**
"The Broken Circle", a play by the Maerz family and other young people of Tofield will be presented on Sunday, April 28 at 7 30 p m., Strome Elks Hall

● **FUN DAY**
Sedgewick Ladies Afternoon Bowling League will hold their "Fun Day" at the Rec. on Sat., April 27th at 2 p m Banquet to follow.

● **GROUP COMMITTEE**
Meeting of Sedgewick Group Committee for Cubs & Scouts will be held Monday, April 29, at 8:30 p.m. in Anglican Hall.

AGT

GREEN ACRES

Glen Werner, D.A.

BEEF SUBSIDY

Beef producers who sold slaughter cattle between March 4 and 17 can claim a premium payment from the federal government These claim forms have now been sent out across the county and made available to producers. In order to receive payment a producer must submit a claim form, show proof of price received and verify that their animals were sold for immediate slaughter

Because there will be no accurate method to determine the grade of the animals marketed between March 4 and 17, the premium has been pro-rated at five cents a pound to apply to all slaughter cattle, with the exception of cows and mature bulls

Those producers who sold their cattle on a rail grade basis between March 4 and 17 may make their claim on a basis of $12 25 per hundred-weight for steers and $12 50 per hundred-weight for heifers grading A1 and A2, which is related to 7 cents live weight.

A producer may only claim on the basis of either 5 cents on A, B, and C live cattle sold for slaughter or on a rail grade basis on Grade A1 and A2 carcases

Producers can pick up claim forms at inspected plants, non-inspected plants, public stockyards, sale barns, or the District Agriculturist's office

Those who sold slaughter cattle between March 18 and 31 received their subsidy in the bid price paid by packers or buyers. The subsidy amounted to 7 cents on a live weight basis for A grade cattle or 12.25 per cwt for steers and 12 50 per cwt for heifers grade A.

Efective April 1, Mr. Whelan announced that the subsidy would be revised to 5 cents per pound on all cattle sold on a live weight basis for slaughter, except cows and mature bulls. For animals sold on a rail basis, Mr. Whelan announced that the producer would receive on a carcass basis, $8.75 for grade A steers, $9 00 for grade A heifers and $9 25 for grade B and C animals, based on a hundredweight. This subsidy is included by the plant, abattoir, etc. The plants will then apply for the rebate from the government

FINAL REMINDER . . . .

You have until the 30th to make your claim for reimbursement on those approved livestock shelters. PLEASE, if you have completed yours already, make your claim NOW!!!

Strome girl enjoys work in Nepal, India

News of a former Strome girl, Miss Pat Pooler, R N., daughter of Mrs Alice Pooler advises that she is enjoying an interesting career in the field of nursing in Nepal

A year ago at Christmas, she spent a short furlough with her family, prior to reporting to Toronto, to await an overseas posting At that time her proposed destiny was Afganistan as an overseas volunteer with the Presbyterian missionary

However, due to the unsettled conditions of that country, her plans were delayed for several week, during which time she pursued further studies in Toronto while waiting for her posting. A course on 'Tropical Diseases and Related Aspects' proved very interesting and applicable to the future. Finally in June her visa to India was granted and she went by plane to New Delhi. From there she went to the little village of Jobat in the central plains of India She worked with another Canadian nurse in the school of nursing Also duties with the Indian Public Health Nurses crossing rivers and rice fields to visit humble little homes made life in India exciting and different.

In November Pat had a fantastic time on a two week visit to Nepal where she visited with Dr Helen Huston

The month of December found her in Delhi where freezing bitter cold weather marred her visit, though the warm welcome and great hospitality of a fine family made her stay most enjoyable

While there she learned there was little hope for a visa to Afghanistan, thus she concentrated on hopes for Nepal Her wishes were granted.

At this time, Pat is in Kathmandu, Nepal, studying Nepali language after which she will be posted to a station in the Hills of Nepal.

Pat finds this a very rewarding and challenging career "some very joyous times - some very hard ones" to quote Pat.

She took her early education at Strome school, attended the high school in Daysland and received her R N from the Royal Alex in Edmonton in 1968

She attended the Centre for Christian studies in Toronto, for a year followed by an advanced course in Obstetrics at the University of Alberta, in preparation for the overseas volunteer program.

Pat sends greetings to all her friends in and around Strome and I'm sure all the folks back home express their hopes for her happiness in this, her chosen career. It is a different way of life, but I'm sure Pat is one girl that can accept these changes and will put her best foot forward at all times.

She is a girl we are proud to say came from our small community of Strome. She was a faithful member of the Strome Sunday School and United Church and possesses the necessary determination one requires to forge ahead on such a challenging and different career in life

Jean Johnson

High school girl talking to her father "You think you had it tough when you were in school. Some of the kids in my class have to park their cars four blocks away."

MR. LAIRD TANTON, Sedgewick
FARM AUCTION
We will sell by public auction the following, located on S.W. ¼ 31-44-11-W4th, being 1½ miles west and 4½ miles north of Lougheed, or 5 miles east and 4½ miles north of Sedgewick.
MONDAY, MAY 6th
Time: 1:00 p.m. Lunch Available

— MACHINERY —
1973 MH 760 Combine c/w cab and heater, straw chopper, 13' table, 12' Renn Drum pick-up, balance of warranty left, used on 400 acres; 1973 MH 1155 Diesel Tractor c/w cab, air conditioning, 18.4x38 dual wheels, fluid in tires, 900 lb wheel wts., 1100x16 front tire, only 150 hours; 33 ft. CCIL model 204 Cultivator, used one season, tandem wheels on center and wings; 33 ft. CCIL tine harrows; 1971 Versatile 18 ft. Swather, water-cooled engine, hydrostatic drive, rubberized canvas; 36 ft. Morris B36 rod weeder, new rods and points, hydraulic lift wings; 3 sec. CCIL circular harrows 42' x 8' Allied Auger, 14 h.p Wisconsin gas engine; 20 ft bale elevator and gas engine; Howard 110 Rotavator, 8'2" cut, good working condition; 16 ft Krause Cultivator; 1972 Scoop-a-second, 38 ft. 6 in. grain auger c/w 12 h.p electric start Kohler engine, in new condition; Change over power take off, Macleods; Eatons Grain Grinder, 11 inch, like new

TRUCKS — 1970 ½ ton IHC Truck, stock racks, 24,000 mi., 304 engine, 4 speed trans., power lock rear end, 30 gallon auxiliary fuel tank; 1965 GMC 3 ton truck, factory box and hoist, power steering, 366 motor, Clarke 5 speed trans., electric shift, Clarke 2 speed rear end, 19,000 miles, 90 amp alternator rubber as new

— MISCELLANEOUS —
500 gal. Storage Tank; 4 wheel factory wagon, 120 gallon Slip Tank; TV antenna and Tower; 33 ft. ¾ link log chain; Smith Roles 4.2 cu. in Air Compressor; 50' endless belt; 300 amp Miller Welder, motor drive, 110 and 220 outlets. Grain Grinder

Auctioneer's Note: Mr. Tanton has rented his land, therefore necessitating this sale. If you are in the market for new and bigger equipment, be sure to attend this sale There are no miscellaneous items so plan to attend on time to catch this auction. Contact Mr Tanton at 384-3847 for any questions pertaining to his sale The other consignors to this sale have also sold their land

Also Listing for Alex Farquarson
CCIL 14 ft. Deep Tillage Cultivator; 10 ft MH Tiller, power lift Case 750 12' Swather, built in hydraulics, 12 ft. IHC Drill, D D., press, fertilizer attachment; MH 90 Combine with pick-up, reel, new seives, in good working order; 8 ft. MH Binder with P T.O., 8 sec. Diamond Harrows; 1952 Dodge 1 ton with stock racks, a good farm truck, 28'x6" Malco Auger with 9 h p B.&S. engine; Tractor Sprayer, aluminum booms; 6' wooden water tank, and heater, Macleods Grinder, 6"x 50' endless belt; Double storage tank, Forks, Shovels, etc
Mr Farquharson has sold his farm, so everything will be sold to the highest bidder

Listing for Ken Schaupmeyer
Deutz 80 Tractor c w cab, hydraulics, P.T.O., power steering, 14 ft. J. D. Hoe Drill c w fertilizer and grass attachment, 15 ft. CCIL pull-type Swather, 42 ft. Trailer-type Sprayer, N.H. 270 Baler; N H. 10' side delivery rake
TERMS CASH

— AUCTIONEERS —
Otto Streberg — Lic. No. 010098, Ph. 672-2114
Dennis Streberg — Lic No. 010097, Ph. 385-3659
Ken Jacobsen — Lic. No. 010037, Ph. 385-2155
Ted Wertypora — Lic. No. 062034, Ph. 672-2294
— Soliciting Farm Sales and Livestock Sales —
L. M. Troyer — Phone 385-3573
Bert Walker — Phone 672-2223
Munroe Lehne — Phone 386-2286

Killam Auxiliary News

Monday visitors included: Sandra and Billy Fee to see Great-Grandma York; Frances and Sandra and boys to see P. Barton, Mrs Black spent Easter Sunday with her family, Kelly and Tammy Ronald, and Mr. and Mrs Ernie Ronald to see Mr Bill Robinson

Tuesday visitors included: Mary Russell Ruth Brynlund and Muriel Korth were in to visit their mother, Mrs Annie Alderdice; Mr and Mrs R. Liddell, Mrs. D Liddell, Mrs. Drager visited Mrs. Black; Mr. and Mrs Davies from B C visited P. Barton; Mr. and Mrs Bill Gibb and girls to visit Helen Gibb; Ernie and Bernice Drumm to visit Mrs. Tweedy; Archie and Gerry Preston from Hereford, Texas to visit Bill Robinson

Thursday visitors were Mr Don Erickson to visit Mrs Erickson, Glyn and Bev Swancoat to visit friends, Art Davies to visit Mr Hepworth, Mrs Gibb to visit Percy Barton; Mrs D Black, Mrs A Drager, Mrs Susie Drager, Miss Vera Swainson visited Mrs Black; Frank Alderdice to see his mother, Gary Mitchell and family to see Bill Robinson

Friday's visitors included Mrs Bertha Olson to visit Mother Sather, Evelyn Huseby to visit Grandma Sather

Saturday's visitors were John and Ben Wensink to visit with Dina Wensink, Mr and Mrs. C E. Solbak visited with Grandpa

On Sunday visitors included Diana, Michael and Heather Tweedy visited Grandma Tweedy, Peggy Middleson visited Grandma Tweedy, Stuart and Marion McPherson visited Grandpa McPherson, Roy and Mary Wilson and boys visited Grannie Wilson, Ernie, Diane, Guy and Tammy Ronald to see Bill Robinson, also Elnora Robinson, Leonard Robinson, and Ethel Ronald of Castor, Anne Zuk (a daughter) visited Mrs Karchut, Margaret James and Bob Green of Halkirk were visitors; Dorothy and Bruce McDougall of Edmonton visited with James Young; Visiting Mrs. Bish was Mrs. Donna Oberg of Forestburg.

HEISLER C.W.L. NEWS

Heisler's Annual C W L. meeting was held at St Martin's Church basement with 37 members present. The annual reports given showed a very succesful year in 1973 The president, Doreen Hihn thanked everyone for their co-operation and support through the year. The new executive is as follows:

President: Louise Blaeser
Secretary: Carol Meyer
Treasurer: Helen Lassu
1st Vice: Eileen Wolbeck
2nd Vice: Agnes Kuntz
3rd Vice: Angie Hihn
Circle 1: Laverne Dietrich
Circle 2: Berniece Albers
Circle 3: Cathy Meyer
Circle 4: Maxine Badry
Circle 5: Florence Sommer
Circle 6: Louise Smith
Membership committee: Rita Bendfeld and Nora Kroetsch.
Public Relations: Rika Fankhänel

The C W L. convention will be held May 3, 4, and 5 in Edmonton. Anyone that would like to go let Louise Blaeser know, all expenses are paid by the CWL.

The Annual Communion Breakfast is being held April 28 with mass starting at 10:30 am.

After the breakfast, films will be shown on foreign countries, by Mr. Ron Williams.

A Marian centre drive will be held the last two weeks in May. Clothing to be left in the church basement.

UNDER NEW MANAGEMENT
• GREENHEAD •
WASH and GAS
OPEN 8 a.m. to Midnight
Improved car wash facilities to do a better job . . . and faster !
Confectionery items and dairy products sold also.
Everybody Welcome
Steve Zavadeik Phone 385-3600 Killam, Alta.

CUSTOM BUTCHERING and PROCESSING
PICK-UP and DELIVERY TO and FROM KILLAM.
For arrangements for animal pick-up in Killam area, please phone Killam, 385-3700 between 9 and 12 a.m. Tuesday to Saturdays or Collect to Galahad 583-3700.
GALAHAD MEAT MARKET
KILLAM and GALAHAD
385-3700 TELEPHONES 583-3700

KILLAM SHEET METAL Ltd.
Plumbing — Heating — Air Conditioning
Lennox Furnaces and Air Conditioning
Meyers Pressure & Septic Tank Pumps
Water Softners & Water Iron Filters
Eavestroughing Installed
Lloydminster Septic Tanks
Propane and Natural Gas Installations
CALL US FOR A FREE ESTIMATE
BUSINESS PHONE 385-3877
AFTER HOURS EMERGENCY SERVICE:
Heating - Phone Gilbert, 385-3694 or Roger at 385-3838
Plumbing — Phone Jay at 385-3542

New DINING FACILITY at the WHEEL INN in Killam

● NOW OPEN FOR YOUR CONVENIENCE -
7 a.m. to 11 p.m., Monday to Sat.
Sunday, 8 a.m. to 10 p.m.
● Full Course Meals and Snacks
● Drive-In Service
● Take-Out Orders

Jerry and Marj Tripp, Managers

Buy, Sell, Trade Hire, Rent, Find THROUGH THE WANT ADS

Classified Ad Rates:
3c per word. Minimum 75c, for 1st insertion Subsequent issues, 2c per word, min. 50c. (This includes For Sale, For Rent, Card of Thanks, Coming Events, Memoriams, etc)
Legal Notice Rates:
20c per line, 1st insertion; 15c per line, subsequent issue
25c additional charge if ad not paid when placed.

For Sale

FOR SALE — 1 Boy's 20 inch hi-rise bicycle; 1 large tricycle, 1 Viscount Automatic Wash. Open to offers. Phone 384-2387. 38-1p

FOR SALE—Boy's hi-rise bike; also 20" bicycle, converts to boy's or girl's style. Offers Phone 384-3892 after 6

FOR SALE — seed oats grown from registered seed, 96 per cent germination, consider a trade for feed oats. Phone 888-2146 37-2p

FOR SALE — 1 Meyers deep well, working head, excellent condition $125.00 Phone M.A. Manning, 888-2340, Hardisty. 37-3p

FOR SALE — 1974 Chev Blazer K-5, 4x4 Cheyenne, blue and white 7100 miles, 350-4 motor, automatic, power steering and brakes, radio, rear seat and extras Phone 384-2410 37-2c

FOR SALE — Two long, trim, Purebred Charolais Bulls; Also, gas drill fill, complete with cable. Phone 384-2280. 37-3p

FOR SALE — 1962 Galaxie 500 Automatic, P.B., P.S., Radio Phone 384-3786. 36-3p

FOR SALE — Coin laundry and dry cleaner 6 washers, 3 dryers and 1 drycleaner. Cash, or trade for land Phone 582-3545, W J Sandmaier, Box 188 Forestburg 36-3c

FOR SALE — M.F. 95 Super, Tractor, new rubber Glencoe cultivator, 15 foot, two sets of shovels, can be added to 17 feet. Contact Earl McGowan, phone 384-2240. 36-3p

For Sale

FOR SALE—Registered Polled Hereford Bulls and Females Will accept grain in trade Phone 385-3767, Lawrence Dammann Killam 38-3p

FOR SALE — Beautiful heavy duty Stainless Steel cookware, waterless cooking. 10 piece set, save 30%. Order now. Write Box FM, c/o Community Press, Sedgewick. 38-2c

FOR SALE — 1971 Yamaha, 200 cc In excellent condition. Phone 384-3882 38-3p

FOR SALE — 1st and 2nd cut Brome Hay, put up green B1-36 Morris Rod weeder 1966 3 ton G M C 18 ft. box and hoist, racks, low mileage. Box 403, phone 374-2275 Daysland 33-6c

FOR SALE — Frigidaire electric dryer, in good condition, $125.00. Phone Mrs. John Patten, 384-3783, Sedgewick 37-2c

FOR SALE — 1972 Triumph 650 cc Motorcycle, only 3000 miles. In good shape. Phone 384-3861, Eric Hagen, Sedgewick. 37-2p

FOR SALE — Good Green Oat Straw Bales. Albert Jones, Phone 384-2202 37-2c

Attention Farmers and Heavy Equipment Operators: protect your valuable hearing with Safety Ear-Muffs, (standard-type or wired for radio hook-up). Available at Borth Drug Mart in Killam - - Serving Town and Country. 37-4c

FOR SALE — at Killam, 2 bedroom split level home, garage patio, fireplace, full basement all finished. Also have two building lots for sale, good location. Phone Simon Bosch, at 385-3544. 34-5c

FOR SALE — Grain monitors, swath-roller, swather transports; heavy duty battery charger; air compressors, tire changers, gas engines, etc Contact your Smith Rolls agent, Cecil Van Heche, Phone 879-2116. 4tfnc

For Sale

For SALE— 1971 Atco Velmont Mobile Home, 12x66', in good condition Furnished 8x16 ft porch, and skirting Located in Trailer Court Phone 384-3852 38-1p

FOR SALE — 1971 Dodge 100 window van, V-8, auto., P.S., P.B., radio. $2,000 M Keith Phone 384-3641.

FOR SALE — Part of the N ½ 13-45-13-W4th M., total acres 286, under cultivation approx 225 acres. What offers***? 2 bedroom house located in Killam, full basement, garage. Lot size 60' x 120', $12,000.00 Contact James Real Estate & Insurance, Killam, Alberta Bus. Phone 385-3554, Res 385-3616 38-3c

FOR SALE — Bedding Plants, available after May 10th from Tiffen's Greenhouse, 4823 - 57 Street, Killam. 37-4p

FOR SALE— Ford Tractor c/w cultivator, mower and plow. Will sell only as complete unit. Also, 1966 Dodge station wagon, (needs mechanical work) Acreage with three-bedroom residence, completely serviced. Any reasonable offers considered Phone 888-3602, G. Lastiwka. 38-2c

FOR SALE — Honda 90, just overhauled $125.00 Phone 385-2186, G Bergeson, Killam 38-1p

FOR SALE — Truck Camper, sleeps two persons. Includes table and cupboard. Contact Ed Simons, 384-3634. 38-1c

FOR SALE — Horned Hereford Bulls. 2 years old. One yearling - Murray Gray Bull Contact H. Swainson, Phone 385-2147. 38-2c

FOR SALE — 1963 Pontiac 283, V-8, standard Good condition Phone 384-3641, days

FOR SALE — J D 7x24 14 ft. Hoe Press Drill with F A. Write or Ph. Harmon Burpee at 888-2147, Hardisty. 38-3c

FOR SALE — Two Holstein milk cows; One 2-unit Surge Milk Machine; One Westfalia cream separator; One 12 ft John Deere Press Drill. Contact Wayne King, 754-2243, Irma. 37-3p

FOR SALE or TRADE — Soft-top Camping Trailer, with 6x10' addition. Will trade for cash or livestock. Phone 385-2215 or 385-2187. 37-2p

FOR SALE — 1966 Mercury ½ ton 240, 6 cylinder, complete with stock racks Has had very light usage. Contact Betty Holt, Alliance, Phone 879-2122. 37-2c

FOR SALE — Certified Torch rapeseed, certificate no. 7-11294 Limited quantity. A. P. Blatz, phone 374-2280. 35-4p

GROW WITH
SHERRITT FERTILIZERS
PRODUCTS AVAILABLE
11 - 48 - 0
21 - 0 - 0
27 - 27 - 0
23 - 23 - 0
16 - 20 - 0
Phone 376-2204, Dennis Lorach 37-2p

FOR SALE — Suzuki 750 Good condition, 5000 miles, $1500. Phone 385-2280. 36 tfc

FOR SALE — Modern 6 room 1½ story farm home to be moved. 376-2170, Strome [illegible]

FOR SALE — Fully modern 2 bedroom bungalow, centrally located on quiet street in Sedgewick, landscaped 100x120 ft lot. Good garden space Bud Horinek, phone 384-3803. 35-tfnc

FOR SALE — Polled Hereford Bulls, coming 2 years. Apply Dave Prichard, 385-2226 32-tfn

FOR SALE — All sizes of Tires Batteries and Filters for your car, truck or tractor. Farm Fuels, Lubricants and Fertilizers.—Drever's Gulf Service, Phone 888-3555, Hardisty. After hours Ph. 888-3664. 38tfn

For Rent

FOR CASH RENT — 120 acres Pasture. What Offers? Phone G Bergeson, 385-2186, Killam 38-1p

FOR RENT — New three bedroom house in Killam. Phone [illegible] 37-3c

FOR RENT — 1 bedroom house in Sedgewick, one block from school. Full basement with rumpus room. All utilities Available May 1st. Phone 386-3672, Killam 36-tfnc

Help Wanted

JOB OPPORTUNITIES — Are you interested in a second income on a part-time basis and building up to a business of your own. Write Box XX, c/o The Community Press, Sedgewick, Alta. [illegible]

HELP WANTED —
Gravel Truck Operators and Heavy Equipment Operators required by the Municipal District of Provost No 52. Please submit applications to the undersigned, on or before May 8th, 1974, stating age, qualifications and date available for employment
J. A. Johnson, Sec. Treas., Municipal District of Provost, Provost, Alta. 38-2c

CARETAKER —
Applications are invited for Caretaker of Shorncliffe Lake Park for a duration of approximately 4 months, with duties to commence about May 15th 1974. Salary to be negotiated. Please submit applications to the undersigned on or before May 8th, 1974
J. A. Johnson, Sec Treas., Municipal District of Provost, Provost, Alta. 38-2c

HELP WANTED — Town Foreman for Village of Strome. General duties to include road, water and sewer maintenance. Duties to commence as soon as possible. Salary commensurate with experience Contact Mrs. A. Pooler, Sec. Treas., Strome 37-2c

HELP WANTED — County of [illegible] No. 29 invites applications for the following position commencing June 1974 Part-time Secretary, Lougheed [illegible] Twelve hours per week as arranged with the principal Please forward applications giving full particulars to:
H. E Miller, Superintendent of Schools, County of Flagstaff No. 29, Sedgewick. 37-2

WANTED — Service Manager [illegible] Iron Creek Gas Co-op Ltd. Duties to include supervision of installation of gas line and services, general maintenance and meter work on a permanent basis Qualifications — Must be a licensed gasfitter and have driver's license Replies should be sent to: Len Berg, Secretary, Iron Creek Gas Co-op, Sedgewick, Alta., stating qualifications, age, references and wages expected, and must be in the hands of the above on or before April 30th, 1974. 37-2c

WANTED — Ladies two wheel bicycle, Phone 384-2206. 36-3c

Wanted

WANTED TO RENT — Pasture land for 50 head of cattle. Phone 384-2202. 37-2p

Announcement

Mr. Norman Rolf of KNAUT ROLF & BURGESS, Barristers, Solicitors and Notaries, Camrose will be in attendance every Wednesday at Killam from 1:00 p.m. to 5:00 Phone 385-3654. 15

Legal Notices

FARM LANDS - ESTATE SALE
The following lands are offered for sale by tender subject to the restrictions in the existing titles
SW Section 2, Township 43, Range 9, West of the 4th M.
SE Section 11, Township 43, Range 9, West of the 4th M
SW Section 11, Township 43, Range 9, West of the 4th M
Tenders in sealed envelopes marked KOBITZSCH ESTATE accompanied by a certified cheque or cash for 10% of the amount of the tender must be in the hands of the Solicitors for the Estate, Messrs Petrasuk and Company, 685 Bank of Canada Building, 404 - 6th Avenue S. W., Calgary, Alberta, T2P 0R9 by twelve o'clock noon on the 9th day of May, A.D. 1974.

The balance of the purchase price shall be paid to the Solicitors, Messrs Petrasuk and Company, by the successful tenderer, within thirty (30) days after acceptance of his tender. If the successful tenderer does not complete the purchase after acceptance of his tender, his deposit shall be forfeited. The highest or any tender will not necessarily be accepted. Cheques of unsuccessful tenderers will be returned to them.

For further particulars apply to Messrs Petrasuk and Company, 685 Bank of Canada Building, 404 - 6th Avenue S.W. Calgary, Alberta T2P 0R9. 38-1c

Public Notices

Due to the rising costs of Engineering, Surveying, installing of services, etc., the selling price of all town-owned lots in the Town of Sedgewick will be increased to $8.00 per front foot This rate will take effect on all sales made on and after July 1st, 1974
L. A. Kneeland, Sec. Treas., Town of Sedgewick. 38-2c

NOTICE
Cameron's Shoe Repairs
Shoes, Swather Canvasses, Tarps, etc.
Phone 384-3336 — Sedgewick 37-6p

THE CANADIAN RACE
5 piece Band - Modern and Old Time Music
Play for Proms, Wedding and Especially Teen Dances
Phone 754-3947 or 754-2294 or write to Robert L. V. Jones, Box 217, Irma, Alberta. 35-4c

SHIPPING HOGS from Strome on Thursdays
Hog Marketing Board regulations require that cut-off time for receiving hogs be 12 o'clock noon. Therefore, all hogs being delivered must be at the Stock Yards by noon. For pick-up service, kindly phone 376-3507 or 376-2114 the day before.
Dave Lorenson, Strome 28tfn

HOG SHIPPING
We will receive Hogs every Tuesday at our Local Yards until 12 00 noon.
We will also pick-up if necessary Phone: 385-3882 or 385-[illegible]
Henry's Transport Ltd., Killam Alberta. 38-tfnc

KILLAM CLEANERS
Open Daily Tuesday to Saturday 9 a.m. to 5:30 p.m.
Phone 385-3880 Killam

CHARLES F CAMERON
Authorized dealer for
for Electrolux (Canada) Ltd. the Complete All-new Electrolux Vacuum Cleaners and Floor Conditioners. Phone 856-3868 or Free home demonstrations or write Box 70, Hughenden. If no answer at the above number, phone 888-3654, Hardisty 26-13p

Have your TRACTOR and TRUCK SEATS REPAIRED at KILLAM SHOE & GENERAL REPAIR — Dick Kinzer 1 door south of Killam Hotel Phone 385-3821. tfn

FOR LIVESTOCK HAULING
Contact:
Gordon's Trucking,
Gordon Coates, Lougheed.
Phone [illegible] tfnc
Hog Haul every Wednesday

Card of Thanks

We wish to extend our sincerest thanks and appreciation to our wonderful family and friends who helped make our recent wedding anniversary such a memorable occasion. Thanks too for all the lovely cards, gifts and flowers; your thoughtfulness will ever be remembered
Melvin and Kathryn Larson

I wish to thank Dr. Meer, Sisters and Staff for their care and kindness while a patient in hospital. Also, thanks to the Legion for a lovely basket of fruit and goodies, and to those who visited me
William Webb

We wish to thank the many friends and acquaintances who so generously donated to the Heart Foundation, Memorial and Cemetery Funds, in memory of Charles Orr.
Thanks also to those who sent food and flowers and in any way helped in time of our bereavement. Thanks to the U.C.W. who served lunch and a special thanks to Linda Olson for her [illegible]
Ida Orr and family

We would like to thank our friends, neighbors and relatives for their flowers, gifts, visits, and for the many cards we received while we were patients at the Misericordia Hospital in Edmonton
Bea and Homer Elm

We wish to thank Mac and Shirley MacKenzie, Rev. and Mrs. Jackson, the ladies in the choir, the pallbearers and all those who helped during our recent bereavement Your kindness will not be forgotten
Mr. Ernest Rice, Mr. Arb Rice, Mr. and Mrs. Don Peterson

We would like to thank our family for the lovely 50th wedding anniversary dinner and open house; Thanks too for the gifts of money from the community; to St. George's A.C.W. for catering and serving the dinner, to Silver Link Rebekah Lodge for serving at the open house; to Bruce Windover, Annie Kinzer, Florence Quinton, Margaret Gillespie for pouring tea and coffee; also many thanks to the people who helped in any way to make this such a wonderful day
Doris and George Bonnett

Our sincere thanks to the Doctors, Nurses and staff of the Daysland General Hospital for the care we received while patients there. Also, to our relatives and friends who visited us, sent cards and gifts This was all greatly appreciated
Anne Hogg and Leanne Hogg

We thank you, the U F A. and Ray Herricks for supplying us with our uniforms. Our sincerest appreciation
Lougheed Fastball Team

In Memorium

In loving memory of my husband, and Dad, who passed away on April 27th, 1971.

We do not need a special day
to bring you to our minds,
The days we do not think of you
are very hard to find
They say time heals all sorrow
and helps us to forget,
But time so far has only proven
how much we miss you yet.
God gave us strength to carry on
and courage to face the blow,
But what it means to lose you,
no one will ever know.

Lovingly remembered and sadly missed by his wife Jean and family

MATT KOBSAR
TRUCKING
PHONE 384-3861
SEDGEWICK, ALTA.
Fill & Crushed Gravel
Black Loam, Manure
Backhoe Work
Pre-cast Steps

Coming Events

★ Women of Unifarm, Region 8 Conference will be held in the Rosalind Hall basement on Monday, April 29th, 1974. Registration 9 to 10 a.m Members of Unifarm, church groups, Women's Institute and all other organizations are invited to attend Please come and bring a friend. 37-2p

★ BINGO this Saturday evening April 27th at Sedgewick Community Hall, at 8 00 p.m Jackpot is 51 calls for $85 00

★ Farewell Social will be held for Bill and Mary Brodie following the 7:30 p.m. service in Daysland United Church on Sunday, April 28th

★ Sedgewick Central School Students will present a concert of music and plays on Thursday, May 9th at 8 p.m in the school auditorium All welcome. 38-2p

★ Annual Meeting of Sedgewick Centennial Golf Club will be held at the Club House on Sunday, April 28 at 2 00 p.m Please attend this important annual meeting. 38-1c

★ Special Meeting on May 8th at 8.00 p.m. at Sedgewick Rec Centre to finalize plans to open Farmers Market on July 27th Definite commitments from producers are required at this time. David Rous of the Dept will inform producers of advantages of the Farmers Market

★ Lions' Charter Night to be held in Killam Elks Hall on May 2nd. Banquet at 6:30 p.m., dance to follow at 9 30. Tickets from Lions members

★ Tag Day on behalf of the Canadian Cancer Society will be conducted in Killam by Brownies and Guides on Sat., April 27th. A daffodil pin will be given to each person donating

★ Kinsmen Spring Dance on Sat., May 4th in Sedgewick Community Hall Music by the Comets from Wainwright

★ A Shower will be held for bride-elect MaryLynn Steiger on Sunday evening, April 28th at 8 p.m. in the social room of Strome United Church. Everyone welcome

★The Goose Creek Ladies Club will hold a Bridal Shower in honour of Jean Simpson on Thursday, April 25th at 8 p.m in the Sedgewick United Church Hall

9½% on 1 year Term Certificates
9¼% on 2 to 5 Year Certificates
NORTH WEST TRUST CO.
John Brandingen
Agent
Phone 384-3789 Sedgewick

WATER WELL DRILLING AND SERVICING
Losness Drilling
Phone: 386-3761
LOUGHEED — ALTA

DREVERS' GULF SERVICE
Call, Write or Phone Collect
888-3555 Hardisty
A Complete Line of Dealer, Lubricants, Tires, Batteries Farm and Industrial Fuels Filters - Fertilizers
FOR SALE — All Sizes of Tires, Batteries, Filters and Accessories for Your Car, Truck, or Tractor — Weed Sprays, Carbyne Seed Treat, Baler Twine and Cultivator Shovels, Etc.
SERVICE & SATISFACTION

BUSINESS & PROFESSIONAL → DIRECTORY ←

Dr. J. B. CLOAREC
OPTOMETRISTS
Professional Building
Corner 49th Ave and 49th St.
Phone 672-3361 — Camrose

Dr. Bernard Clarke
OPTOMETRIST
4817 — 51 Street, CAMROSE
(3 door south of Smith Clinic)
Camrose — Phone 672-2800

Dr. D. N. TWERDUN
OPTOMETRIST
Above National Home Furniture Building
5061 — 50 Street,
Telephone 672-3158, Camrose

FEE & SONS LTD.
COMPLETE FUNERAL SERVICE
TELEPHONE 385-3642
KILLAM — ALBERTA

Camrose Animal Breeders Assoc. Ltd.
Office Hours:
8 a.m. to 10 a.m.
Sunday 8 a.m. to 9 a.m.
Phone Killam 385-2152
Phone Camrose 672-2530

DAVIS UPHOLSTERY
professional upholstery
Phone 336-2860. 8 miles east of Viking, 3 miles north, 1½ miles east or see Randy or Ray at Flagstaff Implements, Killam.

RUBBER STAMPS
Made to Order
COMMUNITY PRESS

FLOWERS
Hansen's Mens Wear 384-3582
Thompson Drug, Phone 888-3784
Borth Drug, Phone 385-3500
Fee & Sons, Phone 385-3642
Mrs. K. Larson, Ph. 386-3773
S & S Pharmacy, Daysland
FRANKIES FLOWER SHOP
Camrose — Phone 672-4473

JAMES'
REAL ESTATE
and Insurance
● REAL ESTATE
LISTINGS WANTED
● INSURANCE
All Classes of Insurance Including Life
Phone 385-3654
KILLAM, ALBERTA

LOSNESS AGENCIES
Complete Service in Insurance and Real Estate
Notary Public
Ph. 386-3741, Lougheed

CO-OP INSURANCE
AUTO — FIRE — LIFE
ERNIE KOEHLI
Sales Agent
Phone 384-3923 — Sedgewick

WEBER BROS. REALTY
Red Deer
Are Specialists in Farm Sales When listing your farm land, call —
MIKE EASTLY Bus. 347-7781 Res. 347-4049
WEBER BROS. REALTY, 4746 Ross Street, Red Deer

HANSEN
Denture Clinic Ltd.
Ray K. Hansen
Certified Dental Mechanic
5107 - 50th Avenue, Camrose
Bus. 672-3654 Res. [illegible]

Announcement

We would like to invite all our friends and relatives to a dance in the Sedgewick Community Hall, Saturday, April 27 to help celebrate Erland and Rose Lindquist's 25th wedding anniversary. A Buffet supper from 7 to 8 30 p.m. No gifts please
The Family

CLEAN - UP
PAINT - UP
● Full Line of C.I.L. Paints & Accessories
● Rose Bushes, Bulbs Garden Seeds, Grass Seeds.
ANDY'S HARDWARE
Phone 386-3766
LOUGHEED — ALTA

USE 'THE PRESS' WANT ADS

● Complete Plumbing and Heating Systems
● Water Well Repairs
● Septic Tank Sales and Service
● Ditching
MID-WEST Plumbing and Heating
Phone 888-3842 Hardisty

Mr. and Mrs. Arthur Steiger are pleased to announce the forthcoming marriage of their daughter Marylynn, to Mr. Robert Gordon Forbes, eldest son of Mr. and Mrs. John Forbes of Westlock. The wedding will take place at St. Mary's Catholic Church, Westlock at 4 00 p.m. on Saturday, May 4th, 1974.

An Open House and dance at 8:30 at the Agra-Curling Complex will be held. Everyone is welcome. 37-2c

Mr and Mrs Clifford Meakins and Mr. and Mrs. Robert Muirhead are pleased to announce the forthcoming marriage of their children Judy Elizabeth and Gordon Robert. The marriage will take place May 11th, 1974 at 2 30 p.m. in Sedgewick United Church, Sedgewick, Alberta [illegible]

Open House

Judy and Gordon cordially invite all friends and relatives to an Open House and Dance commencing at 7 00 p.m. in the Kinsella Memorial Hall, Kinsella, Alta. 37-2c

Open House

Mr. and Mrs. Lloyd George invite you to an Open House following the marriage of their daughter Sharleen to Claude Deblois on Saturday, April 27th at the Elks Community Hall, 7 30 p.m., with dance and lunch to follow 37-2p

Mr and Mrs Maurice Simpson are pleased to announce the forthcoming marriage of their daughter, Leola Jean, to Wesley William Frost, son of Mr. and Mrs. Pat Frost of Lougheed. The wedding to take place Saturday, May 4th at 2:30 p.m. at the Sedgewick United Church, will be followed by open house at the bride's home from 7 to 8 p.m. and a dance at 9 o'clock at the Lougheed Community Hall. Everybody Welcome. 36 and 38p

SERVICES HELD FOR LONG TIME RAILROADER

Funeral services were held in St Paul's United Church in Hardisty on April 8th for Charles Handley George Orr, who passed away suddenly in an Edmonton hospital on April 4th at the age of 50 years.

Mr Orr was born in Tramping Lake, Saskatchewan on October 31st, 1923 and moved to Caron the following year.

He served in the R.C.A.F. during the Second World War.

In 1945 he married the former Ida Meier of Medicine Hat.

Mr. Orr served as a C.P.R. agent in Shaunavon, Morse, Trossachs, Shamrock, Milden, Tisdale and Hardisty

Although a recent newcomer to Hardisty he always greeted a person with a friendly smile and "hello" and was a very kindly man.

In his spare time he had made a number of changes in their new home in Hardisty, doing work that he enjoyed, while his wife worked in the drugstore. Mr. Jackson, in his service quoted from a poem written about a pilot who soared through the sky higher than any bird had flown and while up above the clouds, he could feel the "touch of God's Hands".

Mrs Linda Olson sang "Just A Closer Walk With Thee".

The committal service was also held in the church on account of the poor roads and comrades from the Legion attended also

He is survived by his loving wife Ida, in Hardisty, a son, John of Saskatoon, daughters Mrs. Walter Agopsowicz (Charlene) of Edmonton and Mrs Derek Wilson (Jacqueline) of Vancouver, two granddaughters, his mother, Mrs. E. M. Orr of Moose Jaw, three sisters, Mrs. A. J Patterson (Helen) and Mrs. W L. Patterson (Shirley) all of Moose Jaw and Mrs Phyllis Price of Caron, Saskatchewan

He was predeceased by his father J E Orr of Caron, a sister Geraldine in 1923 and a brother, Captain John Orr in 1944

Mr Orr was active in the Royal Canadian Legion, Sports and the Boy Scout movement and took an active interest in the young people, especially the boys, in the United Church in the various places where he was stationed

Most of the relatives on both sides of the family attended, as well as C P R fellow workers from various parts

A number of friends from Milden attended and friends from Shamrock were very disappointed at not being able to attend on account of the roads

Among the pall bearers were two Hardisty operators, Don McKenzie and Kent Keebaugh, a nephew Jack Patterson, also David and Lou Blais and Gail Seright

Funeral arrangements were by Fee and Sons and interment was in Hardisty cemetery.

Later friends and relatives attended a lunch in the United Church Hall served by the U C W.

Sign at a gas station: "Fill up and be tankful!"
Sign at beach: "Sunshine free for the basking."

Your Tire Headquarters —
KILLAM TIRE & RUBBER LTD.
Complete Stock of Tractor, Truck and Car Tires
Service Truck for "On The Farm Repairs"
Business Phone 385-3791
After hrs., R. Link, 385-3647
Open Monday thru Saturday

Sunshine Hill Ranches and Associates
FARM MACHINERY DISPERSAL

AUCTION SALE

To be held at the EARL McGOWAN FARMSTEAD, ½ mile south and 2 miles west of SEDGEWICK.

Having been favoured with instructions from the owners of Sun Shine Hill Ranches, we will offer for sale the following line of Farm Machinery as listed below, which is merely a guide and in no way a warranty or guarantee as to condition or age and is subject to additions, deletions, errors or minor changes as you may find them the day of the sale. For last minute confirmation on any equipment added or deleted call Rudy Hegedus, 385-2100 or Albert Dyke 385-3797.

Wednesday, May 1st
Time 11 00 a.m Lunch Served

— TRACTORS —
Case 930 Comfort King Tractor with cab; John Deere model 730 Diesel Tractor with power steering, front end loader and grapple fork; Minneapolis Moline Model G Propane Tractor; Massey Ferguson model 95 Diesel Tractor (good condition); Massey Ferguson model 95 Super with cab; Massey Ferguson Super 95 Tractor; Cockshutt model 40 Diesel Tractor, motor recently overhauled, c/w like-new Allied Front End Loader, 1964 Massey Ferguson model 97 Diesel 4 Wheel Drive Tractor w cab and like-new [illegible]

— COMBINE & SWATHERS —
Cockshutt Model 428 Self Propelled Combine; Versatile 12 ft. pull-type Swather; Cockshutt 12 ft. pull-type Swather.
TRUCKS — 1967 Fargo 1 ton Truck with grain box, hoist and stock racks w 318 V8 motor

— MACHINERY —
14 ft. Graham Hoeme Hydraulic Plow; 12 ft. Minneapolis Moline Hydraulic Plow; John Deere 14 ft. Tool Bar Plow; Glenco 16 ft. Hydraulic Plow; 12 ft. Rod Weeder on rubber; 2 — I.H.C. 10 ft. Chisel Plows with 4 ft. extensions; Three-furrow, 3 point hitch John Deere Plow; Massey Ferguson 3 point hitch 5 ft. Power Mower; Farm Hand model F 10 front end loader with push-off stacker and steel teeth; Baker Model 200 Hydro Fork for feeding loose hay in feed lots. Can be mounted on rear of any tractor or mounted on front of flat deck. (Will load or unload feed from flat deck or hay stack.) 15 ft. Massey Ferguson No. 36 wide level Discer; John Deere model 500 Rod Weeder 14 ft.; Massey Ferguson 14 ft. Rod Weeder; 12 ft model 100 Press Drill complete with new I.H.C. fertilizer attachment, 40 ft. Weed Sprayer with tank and cart; John Deere 24T Baler P.T.O.; 4-wheel rubber-tired Wagon; 7 ft. Case Power Mower; Bale Buncher; 8 sections of Diamond Harrows

— SHOP TOOLS & MISCELLANEOUS —
Lincoln 180 amp. Welder; Hydraulic Cylinder; Pressure system with 25 gal. tank; Parts Bin for Shop; Quantity of Wrenches, Hammers, Socket Sets, and many more good shop tools too numerous to mention

Auctioneer's Note: We are very pleased to have been invited to conduct this large farm machinery dispersal auction sale for the owner of Sunshine Hill Ranches, as it will be the third Auction Sale that we will have the privilege of doing for members of the families involved. Some of the equipment is consigned by neighbours as well as one consignor from Southern Alberta who has top quality equipment to contribute to this large farm sale. If you are looking for a good farm tractor or other farm equipment, this is the sale to attend.

TERMS Cash the day of sale, with settlement in full before removal from the farm.

Sale Conducted by HANDLEY AUCTION AND ENTERPRISES — Box 105, COALDALE, Alberta
AUCTIONEERS: LES HANDLEY, Lic. No 010120
ROGER HANDLEY, Lic. No. 010121
FRED BURTON, Lic. No. 005615

County of Flagstaff No. 29

PENALTIES ON TAXES

A penalty of 3 per cent will be levied on all unpaid taxes as at May 1st, 1974.

To avoid penalties all tax arrears must be paid on or before April 30th, 1974.

Payments made by mail must be postmarked not later than April 30th, 1974 to avoid the penalty applied on May 1st, 1974.

Please make payment to:
COUNTY OF FLAGSTAFF NO. 29
SEDGEWICK, ALBERTA.

Visitors at Lougheed

LOUGHEED — Lougheed Jr. High visited Parliament, the Museum and the Varscona Theatre on the 22nd of March, spending the nite in the city. On the 23rd they attended a play at the Citadel. There were 36 young students, 6 supervisors, 2 bus drivers and 2 teachers

Miss Karen Kenny spent the Easter holidays in Edmonton visiting relatives.

Mrs Ellen Herricks is now in the Killam Hospital and is progressing favourably

O yes, spring must be here now. Mrs. E. Wylie has ripe tomatoes on some of her plants she has in the house, also Mrs. Warren Waite has a bean plant started awhile back, beans came on them and they are matured to a few pods of dry beans

Mr and Mrs. A Knapp and family of Wetaskiwin dropped in for a short visit at the G Coates on their way through town.

Dana Skoberg of Moose Jaw visited Grandma Skoberg at the Flagstaff Lodge, also at the M Skoberg home.

Mrs. Lloyd Schmidt and children and Mrs Tony Schmidt and granddaugther from Weyburn, Saskatchewan spent a few days visiting Mrs. L. Schmidt's parents at Vauxhall last week

Mr. and Mrs. J Gascoyne of Edmonton spent Easter Sunday with Pauline's parents, Mr. and Mrs E. Wylie.

Mr. and Mrs. B Bibault and boys of Calgary spent the Easter weekend visiting Mr and Mrs G Roggensack. Kevin is spending the holidays with his grandparents

Mr. and Mrs. D Cairns of Spirit River spent a few days visiting his sister, Mr and Mrs. E. Wylie and family.

Mr. and Mrs. Wm Therou of Edmonton and Kathy Sutter visited Mr. and Mrs. Louis Swanson last week.

Mr. and Mrs. Gary Cox entertained friends and family on Easter Sunday to dinner and supper in the Community Hall Those present were:
Mrs Wendy Seminiuk, Loreen Tony and friend of Edmonton, Mr and Mrs Reg Seminiuk and family of Smoky Lake, Mr and Mrs Roger Coloumbe and Paula of Viking, Mrs. A. Owens of Blunts Nursing Home, Viking, Mr and Mrs. Louie Fornel and daughter of Viking; Mr and Mrs F Johnson, Miss Teresa Johnson from Lougheed; Mr and Mrs. Howard Waddell and family of Edgerton; Mr. and Mrs. Randy Johnson and son from Lougheed.

Congratulations to Kay and Gary Cox on their 14th wedding Anniversary on April 16th.

Loreen and Tony Seminiuk are spending the Easter holidays with grandparents, Mr. and Mrs. F. Johnson.

Wendy and Bradley Kruhlak of Edmonton are at grandparents Mr and Mrs. A. Whitbecks for the holidays

Mr and Mrs. Bud Ness are on a trip to Windsor, Ontario and driving home in a new truck.

Home for the Easter weekend at Mr and Mrs Lloyd Cameron were Mr and Mrs D Swanson and boys of Hughenden and Mr and Mrs D. Cameron and family of Sherwod Park.

Miss Margaret Burden is spending some time at her parents, Mr and Mrs. Ian Burden

Mr and Mrs John Schamber of Castor were Tuesday visitors at Mr and Mrs H Bartons

Welcome to town Louise and Harry.

Mr. and Mrs. G Marlow and family of Edmonton visited Gordon's folks Mr and Mrs. G. Marlow; Alma's Mom, Mrs. Esther Odegard, Conrad and Earnest and sister Joanne, Fred Mitchell and chidren at Hardisty.

Mrs Roberta Riddock spent the Easter weekend in the city Sorry to hear you were sick Ro-[illegible]

Mr. and Mrs K. Alldridge and family of Camrose visited Dad, Mr Jim Alldridge

Mr. and Mrs. Wm. Reuster and family of Calgary were weekend guests at the Thos. Cloustons.

Mr. Wm. Culshaw is visiting in Grande Prairie.

Mrs Marie Ness, Connie and Debbie and her parents, Mr. and Mrs. C. Cockerill spent the Easter weekend in Edmonton. Shirley and Allen were also city visitors during the weekend

Mr Elmer Thorson has returned from a holiday at the coast

Mr and Mrs Peter Kruhlack of Edmonton were weekend visitors at Doreen's folks, the A. Whitbecks.

Miss Anna Bakken of Prince George, B.C. is visiting her folks Mr. and Mrs. A Bakken Mrs Kai Espe, Thor Espe and Cecile Martel from Fort St. John were Easter visitors with the Bakkens

★

4-H CLUB

AMISK 4-H BEEF CLUB

The Amisk 4-H Beef Club held their public speak-offs at the Amisk School on March 24th. Brian Pederson was Master of Ceremonies.

In the Senior Section, Leanne Manning placed first with a speech on "Alberta's Oil Situation" Dorinda Ference placed second

In the Junior Section, Bonnie Holte placed first with her speech on Indian Discrimination. Gwen Carson placed second with several close runners up. Leader Don Manning presented trophies to first and second place winners in both sections.

Many thanks to the judges, Mr. B. Currie of Amisk and Miss L. Brown and Reuben Grue of Hughenden, who did a marvelous job.

Following the meeting a delicious lunch was served

Leanne Manning, Dorinda Ference and Bonnie Holte attended the District Speak-offs at Cadogan on March 30 where Bonnie placed third in the Juniors Section

Members of the Amisk 4-H Beef Club met at the Recreation Centre on April 1 Blaine Pederson led in the pledge

The members decided on the type of shirts to wear on Achievement Day

Tour day was scheduled for April 18 with judging at Alex Ference's.

The club members have decided to buy rings this year.

The next meeting will be at the Recreation Centre on May 20

Reporter — Craig Holte

★

Club Reports

WELCOME CLUB MEETS

The Lougheed Senior Citizenship Welcome Club held a meeting on April 16th in the Legion Hut

President, D Black called the meeting to order The minutes of the last meeting were read and approved

The Government Grants were discussed, Mrs G. Marlow read an item from a newspaper concerning the amount of grants allotted to other towns

A committee was formed, namely Mr H Barton, Mr A. Whitbeck and Mr G Marlow to get estimates of Heating, Wiring, Plumbing and floor covering for the Red and White Store. A vote was taken on membership fees, and it was decided to charge $1 00 per person over the age of 14 years

Meetings will be held the first Monday of every month at 2 pm

Coffee and cookies were provided by Mrs G Marlow, Mrs D Black Mrs A Whitbeck and Mrs H White

OPEN HEIFER and BULL

Auction
1:00 P.M.
Killam Auction Market
KILLAM, ALBERTA
Tuesday, April 30th
Approximately 300 - 500 head all breeds, Commercial Heifers
Ready for any breeding program
Plus BREEDING AGE BULLS
OTTO and DENNIS STREBERG
Lic. No 010088, Ph. 672-2114 Lic No 010087, Ph 385-3650

USE THE CLASSIFIED ADS — to buy, sell, hire, or find.

MR and MRS. NELS DJOS, Sedgewick

FARM AUCTION

We will sell by public auction the following located on SW 22-45-12 W4th, being 7 miles north, 1 mile east and 1½ miles north of Sedgewick, or 6 miles north on Highway 36, 8 miles east and 1½ miles north of Killam.

MONDAY, APRIL 29th
Sale time. 12:30 Lunch available

— MACHINERY —
Case 500 diesel tractor, PTO, belt pulley, dual hydraulics. Ford 9N tractor, good condition, Glenco 15 cultivator, 16" sweeps points, IHC 12 ft. high wheel seed drill, D D with fertilizer attachment, Cockshutt 7 ft. tiller seed box on rubber, IHC 12 ft. rod weeder, M-M 12 ft. swather, good canvas; CCIL 10 ft. cultivator on steel, power lift; CCIL New Idea 7 ft. mower, trailer type, 3 extra knives; 4 sections diamond harrows and steel draw bar; 5 section diamond harrows with wooden draw bar; Macleod 10 inch grinder; 6" by 50' drive belt; 2-wheel trailer; 18'6" grain auger, 4 h.p. gas motor; 2 bottom 14 inch plow, 3 point hitch; 7 ft. cultivator, 3 point hitch; horse mower; horse rake, steel wheel wagon, stone boat ; sleighs

— TOOLS AND EQUIPMENT —
300 gallon storage tank, steel stand, fanning mill with all screens, rocker arm seed treater, 35 lbs. certified Alfalfa seed, hay knife; new electric tank heater, circular saw; electric fencer, cast iron tank heater, cast iron feed cooker, ¼ h.p. electric motor; Two 6-volt dry batteries; one 12-volt car battery, post drill; leg vice; fork and shovels; log chains, telephone wire; bolts; scrap iron, wood splitter, barrel fuel pump; boy's Road King bicycle; 80 ft. 6" drive belt, mail box; 3 h.p. garden cultivator; 18 inch B & S lawn mower, Smith's Mother Nature brooder, Westfalia electric cream separator plus miscellaneous too numerous to list

TRUCKS — 1967 Ford 100 ½-ton, big 6 engine, 3 speed transmission, good rubber all around, good condition.
1953 3-ton G.M.C. truck, flat deck, 6 cylinder, 4 speed tran., 2 speed axle, 900 rubber all around, 18 ft. grain and cattle box for a truck, good condition

CHICKENS — 100 California Grey laying hens

HOUSEHOLD — Universal World Reference encyclopedia, Torcan fan and heater, two medium cabinets, sealers, wood and coal annex, bed, buffet, 2 dressers, 7 chrome chairs, pole lamp, deep fryer; Sanivac vacuum cleaner, Beatty washing machine, Gainaday electric clothes dryer (Fairbanks Morse).

SNOW MACHINE & TRAILER — 1969 Nordic 371 Ski Doo, very good condition; Snowmobile trailer

COLLECTORS' ITEMS — Sad irons, coal oil iron; 5 gal., 3 gal and ½ gal. crocks; coal oil lamp, gas mantle lamp; glass scrub board, picture frames, set of earphones, two foot warmers; waffle iron; two sets wool carders; dining room table, 5 round legs, 6 old wooden dining room chairs

Auctioneer's Note: Mr. and Mrs. Djos have sold their farm and are retiring to Sedgewick. The machinery is all in good working condition, having been used right up until sale time For further information contact Mr Djos at [illegible].

TERMS CASH

— AUCTIONEERS —
Otto Streberg Lic. No. 010088, Ph. 672-2114
Dennis Streberg Lic. No. 010087, Ph. 385-3650
Ken Jacobsen Lic No. 019037, Ph. 385-2155
Ted Wertypora Lic. No. 062824, Ph. 672-2294
— Soliciting Farm Sales and Livestock Sales —
L. M. Troyer Phone 385-3573
Bert Walker Phone 672-3223
Munroe Lehne Phone 386-2286

VISTA THEATRE
HARDISTY — ALBERTA
TOPS IN MOVIE ENTERTAINMENT

"BOY CRIED WEREWOLF"
Starring Kerwin Mathews Horror Action
Adult — Not Suitable for Children — Color
Showing: FRIDAY, APRIL 26 at 8:00 p.m.
SATURDAY, APRIL 27 at 7:00 p.m.

"LAST OF SHEILAH"
Robbery and Murder on the High Seas
Starring Raquel Welch and James Coburn
Adult — Not Suitable for Children — Color
ADVANCED ADMISSION
Showing: SATURDAY, APRIL 27 at 9:25 p.m.
TUESDAY, APRIL 30 at 8:00 p.m.

"CARRY ON GANG" Comedy
"CARRY ON ROUND BEND"
Starring Sidney James
Adult — Color — Advanced Admission
Showing: FRIDAY, MAY 3rd at 8:00 p.m.
SATURDAY, MAY 4th at 7:00 p.m.

SPRING EVENT
CONTINUES TO APRIL 27th

CO-OP 14 OUNCE TINS
Spaghetti in t.s...4 tins 95c
CO-OP 16 OUNCE TINS
Evap. Milk .... 4 tins 89c
CO-OP 16 OUNCE JAR
Coffee Delight 89c
CO-OP 10 OUNCE JARS
Instant Coffee $1.69
CO-OP REGULAR or FINE GRIND
Coffee .... pound 99c
CO-OP 48 OUNCE TINS
Orange Juice .... 2 for 89c
HARMONIE — 14 ounce tins
PEAS .... 4 tins 89c
CO-OP — Stems and Pieces
MUSHROOMS, 10 oz. ...... 3 for $1
NABOB PURE
Strawberry JAM, 24 oz. 99c
KRAFT — 2 lb. jar
CHEESE WHIZ $1.89
KRAFT — 2 lb. box
Velveeta CHEESE $1.89
AYLMER — 32 ounce bottle
KETCHUP .... only 69c
BURNS — 1½ lb. tin
PICNICS .... special $2.39

CO-OP ENRICHED
FLOUR 20 lbs. $2.29

• MEAT SPECIALS •
BACON, No. 1 sliced ...... lb. $1.09
Smoked Picnics, R.T.E. .... lb. 79c
Frying Chicken, whole 'A'..lb. 69c
Turkeys, Grade A, 6-10 lb...lb. 79c

• Health and Beauty Aids •
CO-OP — 4 roll package
BATHROOM TISSUE pkg. 65c
CO-OP — Package of 200
FACIAL TISSUE, 2 ply 3 for $1.00
CO-OP — Firm or Extra Firm
HAIR SPRAY, 16 oz. each 89c
CO-OP — 17 ounce bottle
CREME RINSE each 69c
CO-OP — Dry, Egg, Normal or Oily
SHAMPOO, 17 oz. each 69c
SKIN CREAM, Noxzema 14 oz. $1.59
RESDAN 10 oz. $1.49

HEADQUARTERS FOR ALL YOUR
GARDENING NEEDS

PIKE and McKENZIES SEEDS
GLADIOLI BULBS, jumbo, 18's pkg. $1.49
DAHLIAS, Novelty .... pkg. 89c
PYRAMID CEDARS each $3.49
GLODE CEDARS each $3.19
JUNIPER, Golden and Green each $3.19
True Temper GARDEN HOE $2.66
True Temper BOW RAKE $2.66
True Temper 'D' Handle SHOVEL $3.66
MTD WHEELBARROW, 3 cu. ft. $10.97
Plastic GARDEN HOSE, ½" by 50" $3.88

"Spanish" BEDROOM SUITE
"SPANISH" BEDROOM SUITE: 6-drawer, one door Dresser with vertical mirror, two-door, two-drawer armoire, 54"/60" headboard. Autumn oak finish.
HIDE-A-BED, brown..$229.00
GOLD or BROWN color
CHESTERFIELD, 4 cushion and CHAIR $229.00

YARD GOODS
60 inch, 100% Acrylic
CHECKS and PLAIDS
Yard $2.88
OPEN FRIDAY NIGHTS UNTIL 9:00 P.M.

YOUR SEDGEWICK CO-OP
PHONE 384-3763
SERVICE CENTRE
[illegible]
CLOSED MONDAY

Sedgewick and District News

SEDGEWICK — The Ken Offords enjoyed a visit with the Al Bates family at Moose Jaw during the Easter vacation.

Congratulations to all the girls who took part in the Figure Skating School at Vegreville during the Easter week. We understand that they did very well [illegible].

Former Sedgewick residents Mr and Mrs John Hopkins are celebrating their 40th wedding anniversary at the Glenora Hall in Edmonton this week.

Had Mr. and Mrs. George Jenvey heading to Edmonton last week but they really started at Calgary, then went to Fairmont and finishing up at Edmonton before heading home.

Dinner guests on Sunday at the Don MacKinnon home were Mr. and Mrs Jim Walsh Jr. and sons of St Albert; Mr. and Mrs. Bill Paterson and Billy of Lougheed; Mr and Mrs. Jim Paterson, newly weds and Todd; Mr. and Mrs. John Baker, Patricia McIsaac and her fiance, Darrel Hrdlicka and friend Lawrence, all of Edmonton and Mr. and Mrs. Rod MacKinnon.

Mrs. Marie Booth and Stephen accompanied Mrs. Cheryl Mellis to Edmonton on Monday.

Pleased to see Mr Bill Webb and Mr. Alec Befus home from Killam Hospital. Get well wishes to Dwayne Billow and Mrs. Eleanor Tweedy who are patients there.

Welcome home to the Rod McKinnons after their stay in Calgary.

The Oswald Olsens of Camrose were visiting relatives in the district on Sunday.

Mrs Larry Bricker (nee Janet Muirhead) visited with relatives in Calgary last week.

Among Sedgewick folks in Camrose on Monday were the Matt Kobsars, the L. Bauers, Mrs. J. L. Muirhead, Mrs Janet James and Betty Baker and friend.

Mr. Clarke James Jr. was in Calgary on business on Monday.

Rev. B. Osborne and Mr. C. Beairsto were Edmonton visitors on Monday.

Mr. Del Bergum attended a convention in Lethbridge last week.

Gordon Muirhead and Judy Meakins were in Edmonton one day last week where Judy attended a Bridal Shower which her friends gave for her.

Janet Jean Bricker took in the Marge Osborn Show while in Calgary.

Mr Jim Walsh Jr was an overnight guest at his parents home, the Jim Walshes on Friday.

The Matt Kobsars were Provost visitors on the weekend.

Mr. and Mrs Ed Simons and Billy visited in Stettler with daughter Gardalene and family over the weekend.

Mr. and Mrs. L. Bauer and family spent the Easter holidays in Trochu.

Welcome to town to newlyweds Mr. and Mrs. Jim Paterson (nee Sadie McIsaac) who have taken up residence in the house still known as the Tom Blackman house.

Miss Sherry Burns spent the Easter week with her parents in Edmonton.

Mr. and Mrs. Les Booth of Lacombe were Sunday visitors at the Vern Booth home.

On Sunday Mr. and Mrs. Pat Douglas took Cindy back to Edmonton after her holiday at the home of her parents. They visited Marie in the University Hospital. She is improving but can not come home yet.

Mr. and Mrs. Laverne Tweedy and children and Peggy Middleson of Calgary spent a week with the Elmer Billows.

Mr. and Mrs. Calvin Jinko of Red Deer were weekend guests of the Reynald Mikklesons.

Mr. and Mrs. Tommy O'Neil and Mr and Mrs Ross Swalleen of Red Deer were Sunday dinner guests with Mrs. Elmer Billows along with the Calvin Jinkos, the Laverne Tweedys and Peggy Middleson. All visited with Elmer Billow who is now in Killam Hospital but is expecting to go to Red Deer Hospital for surgery.

The C.G.I.T. will be conducting a tag day on behalf of the Cancer Society in Sedgewick this coming Saturday, the 27th.

Forms are being set up this week in readiness for cement for the basement of Mr. and Mrs. Bud Horinek's new house. The new structure is located on the corner lot next to the Don MacKinnon's.

★

Flagstaff Lodge

Kitty ONeill of Winnipeg, Lola and Kathy Overbo of Kinsella and Bernice Myshak of Edmonton visited Mrs. Grace Heron.

Mr. and Mrs. Bill Thereau and Mrs. Jessie Swanson of Lougheed and Dana Skoberg of Moose Jaw, Saskatchewan visited Mrs. Skoberg.

Lyndon and Kris Jacobsen and Mr. and Mrs. E. Sather of Daysland visited Miss Signa Petersen.

Mr Wilbur Nicol of Fort St. John, B.C visited his dad, Mr Lyle Nicol.

Mr Lars Larson of Daysland visited Mr J Alexander.

George and Muriel Jackson visited Mrs M Peacock.

Norm and Betty Holt of Alliance visited friends in the lodge.

Bubble Heath and Ken Gowanlock of Vegreville visited Mrs. Clouston.

The Peter Saethun family of Lougheed visited Mrs. S. Selle.

Mr. S Hecter of Edmonton and Art Davis of B.C. visited Mr E Hertel.

Mrs Keichinger and Dianne of Alliance took Mrs. Etty home for Easter weekend. Her son, Mr. and Mrs. W. Etty of Calgary were there too.

Mrs Osborne visited friends in the lodge.

Mrs Jackson of Hardisty visited Mrs M Redman and Mrs. Fisher on Thurday.

Mr. and Mrs. Rintaul and Carol and Mrs. Violet Rintaul visited Mr. Robert Hayes.

Mr and Mrs Oswold Olson of Camrose visited her mother Mrs. Lillie Danielson.

Many thanks to the people who patronized our tea and to the matron and staff for all their help in making our Tea [illegible].

Get well wishes to Mrs. Devey, Mrs Finlay and Mrs. Horricks in the Killam Hospital.

Mr. W. Reid went to Camrose with Mr. M Simpson.

We enjoyed a coffee party in C., and had a beautiful Easter cake given to Mrs. Skoberg by her granddaughter Mary Wilcox of Camrose.

Mrs. Somers is going away for a short holiday with her son Cecil Somers and family of Cal[illegible].

Mr. and Mrs. W. Therou of Edmonton visited Mrs. Clarke and other friends in the lodge.

Mrs Van Heck of Alliance visited her parents, Mr. and Mrs. Cecil Mundle.

Mr. and Mrs. Bert Whitehead visited her dad, Mr. V. McDevitt.

Mrs. Mary Pepe of Killam won the quilt at our bazaar.

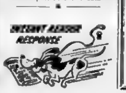

SEDGEWICK Land and Insurance
● Real Estate
● Insurance
● Treasury Branch Agent
● Associated with Cormie & Kennedy, Barristers and Solicitors
● Fishing & Hunting Licenses
RAY POTTAGE, Prop.

HATS OFF!
To Karen Djos and Linda-Rae Walker, Linda Hebert and Kathy Keith for their achievements at the Edmonton and Regional Science Fair.
MacPherson's Garage
Phone 384-3553 Sedgewick

BROCK THEATRE - Viking
Weekday shows at 8 p.m. Saturday 7 and 9 p.m.
NO SHOW AT BROCK THEATRE
April 24th and 25th
Due to installation of a new Projector.
APRIL 27, 29, 30 SAT., MON., TUESDAY
Roddy McDowell in
"Battle for the Planet of the Apes"
The final chapter in the incredible apes saga. The most unbelievable showdown ever filmed as two civilizations battle for the right to inherit what's left of the earth.
Family Science Fiction Color

TRACTORS
• TRACTORS •
Cockshutt 40 .... only $300.00
White 1855, cab, radio, air cond.
570 Cockshutt, Diesel
M-M G1000, propane, duals
• CULTIVATORS •
16 ft. J. D. 100 Cultivator
20 ft. Morris Rod Weeder
12 ft. Case Tandem Disc
2 — 8 ft. Kirschman Hoe Drills
• COMBINES •
No. 42 Versatile 7600 White
8 — 428 Cockshutt 2 — 542 Cockshutt
New Inland Harrows in stock
● GOOD SUPPLY of HYDRAULIC CYLINDERS ON HAND
Poysers FARM EQUIP.
PHONE 384-3872 SEDGEWICK

Sedgewick Community Hall
COMING SHOWS
FRIDAY, APRIL 26th at 7:00 p.m. and ALSO
SATURDAY MATINEE, APRIL 27th at 2:00 p.m.
Paramount Pictures present
TARZAN and JUNGLE BOY
Starring Mike Henry
A Family Color Picture in Cinemascope
FRIDAY, APRIL 26th at 9:00 p.m.
Columbia Pictures present
CARRY ON IN THE LEGION
Starring Phil Silvers
An Adult Color Picture
Admission: Adults $1.00; Students 75c; 12 & Under 50c

"M - M" FOOD SAVERS
ALPHA TALLS
Evaporated MILK 4 tins 99c
CATELLI — 7¼ ounce
Macaroni & Cheese DINNER 5 for 98c
BURNS — 15 ounce
BEEF STEW 2 for 99c
TANG
ORANGE CRYSTALS 4 pack 89c
MAXWELL HOUSE
COFFEE pounds 99c
KLEENEX — Packages of 200
FACIAL TISSUE 2 for 89c
KLEENEX — Packages of 60
TABLE NAPKINS 2 for 59c
CHEER — King Size
DETERGENT only $2.39
CABBAGE, No. 1, firm lb. 13c
Valencia ORANGES, sweet, 88's ea. 7c
LEMONS, choice, 95's ea. 10c
Sliced BACON, Shamrock lbs. $1.09
WEINERS, Burns pound 89c
SAUSAGE, Burnshire pounds 99c

Spring Clothing! Footwear!
SLACKS, Faded Denim $8.50
For Guys and Dolls. Sizes 8 to 12.
TEE SHIRTS $3.35 and $5.00
100% Polyester Pastel Colors Sizes 8 to 14.
INFANT SECTION —
Bonnets, Caps, Dresses, Rompers, Plays Clothes
SEE OUR SELECTION
Stanfield Underwear for Men & Boys
TOWELS, for Kitchen and Bathroom —
BATHROOM SET, 2 piece $7.95
FOUNDATION GARMENTS For LADIES
Daisy Fresh — Playtex — See our Selection
WABASSO SHEETS & PILLOW CASES
Floral — Stripes — Colors — Excellent Gift Selection
SPRING FOOTWEAR for the FAMILY
Rubbers — Play Shoes — Dress Shoes — Work Boots
Sport Shoes — Slippers

HARDWARE SPECIALS
Zenith 11 cu. ft. FREEZER $239.95
Stay up lid, interior floodlight, lock and key, operating signal light, one sliding basket.
DELUXE ELECTRIC RANGE $325.95
30" full width, lighted back panel, oven timer, timed outlet, infinite heat switches, element signal light, recessed top, lift-off oven door, lift-out elements. White.
• BICYCLES •
STANDARD MEN'S 26" MEN'S 10 SPEED
CCM PURSUIT 5 SPEED BOYS HI RISERS
LAWN CHAIRS each $6.95
Sturdy 1" aluminum tubing, plastic arms, attractive colors.
FOLDING LAWN CHAIRS $6.95
¾" steel pipe frame, floral design covers, spring loaded.
REDWOOD LAWN CHAIRS $8.95
¾" steel frame, Redwood back and seat. Folding style.
FOLDING CHAISE $13.95
1" aluminum frame, arm adjustment for different positions
LAWN MOWERS $69.95
G. E. electric, swing-over chrome handle, quick change height adjustment, durable steel deck, 7" wide track tires.
M. W. LAWN MOWER $89.95
"Jubilee" — 3½ h.p. B & S engine, 20 inch cut.
TORO LAWN MOWER $154.95
19" cut, finger start, cast aluminum wind tunnel housing. 4 cycle engine.
• Weed-N-Feed Lawn Fertilizer •
MARSHALL WELLS
BEAIRSTO BROS.
PHONE 384-3741 SEDGEWICK

The RED X Means TIME TO RENEW ☐

Community Press

SERVING THE COMMUNITIES OF DAYSLAND—STROME—KILLAM—SEDGEWICK—LOUGHEED—HARDISTY—ALLIANCE—GALAHAD—FORESTBURG

Single copies — 15c SEDGEWICK, ALBERTA THURSDAY, MAY 2nd, 1974 Volume 66 — No. 39

Coal becoming important

by Kevin Peterson

Alberta's coal industry, on the upswing since 1962, appeared headed for even better times durinb the next decade.

A review of the industry tabled recently in the Legislature predicts that coal production will increase from nine million tons in 1972 to 34 million tons in 1982.

Direct employment in the same period is expected to increase from 1,900 jobs to 9,000 as 12 new mines open to meet increasing domestic and export demands.

The predictions were made by the Energy Resources Conservation Board in a general review of the industry. Higher oil and natural gas prices, coupled with a general concern over energy supplies, are expected to finally make coal a major resource industry in the province — with almost $1 billion in capital expenditure expected in the next few years.

The board's optimistic outlook — which it said is based on conservative market predictions — was tempered by the note that existing coal mines are already facing difficulty finding skilled workers.

"The rate of development (of the industry) may well be determined by the capability of the industry to bring reserves into production," the report said.

Government should also help by setting up co-operative programs with the six major companies in the province to train new miners. The situation is expected to become more acute in the future because tar sands plants and strip mines require the same sort of workers.

The board predicted that Ontario and Japan will be the province's biggest new customers over the new decade. Spiralling natural gas prices, together with environment restrictions discouraging the use of United States coal, are expected to make Ontario a 10 million ton a year customer for thermal coal from Alberta to generate electricity.

Japan's iron and steel industry, meanwhile, is expected to boost its buying to 10 million tons a year for metallurgical coal in the same period.

The board urged the cabinet to begin preparing a review now of the 10 cent a ton royalty on metallurgical coal which sells for about $11 a ton. Mines and Minerals Minister Bill Dickie told the House a committee had held off its royalty review until the board reported but would resume work immediately.

The 10 cent royalty on thermal coal is adequate now, the board said, but it should be reviewed as soon as coal starts to leave the province, likely in 1977. Transportation problems and freight rates still have to be sorted out before Alberta thermal coal is likely to be used in Ontario.

While Alberta has ample coal supplies for export, the board suggested cheaply-mined coal on the plains should be saved for use in generating electricity for Albertans. Of the 12 new mines — all strip mines — it expects to start up in the next decade, 10 should be in mountain regions and two in the plains area.

COMPETITIVE SUMMER SWIM CLUB FORMED

A meeting was held April 24 7:30 p.m. in the Apriplex Meeting Room. Those present were: Irene and Jim Black, Jim Thomson, Dorothy Gaume, Marlene Freadrich, Dianne Ronald, Chuck Olson, Rosemarie Kroetsch, Karen Thomson, Laurent Basterash and Nancy Jackshaw.

Elections were held:
President: Laurent Basterash
Vice-President: Ed Kroetsch
Secretary: Nancy Jackshaw
Treasurer: Marlene Freadrich
Ammeur Card Sec: Jim Black
Pool Manager: June Gair
Coach: Chuck Olson

The club meets Monday, Wednesday and Friday, 6 to 7 p.m. at the Killam Apriplex Pool.

Membership fee is $5.00 per child plus regular pool admission. All ages welcome. Those interested call Nancy Jackshaw [illegible].

Allen Glennie with his teacher, Mrs Woodward

ALLEN GLENNIE WINS DRAWING CONTEST

First place in the Open Category class in a Line Drawing Contest was won recently by Allen Glennie of Sedgewick Central School. The contest is sponsored by the "New Horizon" magazine. Allen's picture was of old Fort McLeod. He won the R.C.M.P. trophy.

Mrs. Glennie and Allen attended the banquet at the Capri Motor Inn where the presentations were made. There were winners in three other categories.

A sumptuous repast was served. After this followed a very interesting program which was enjoyed by the children, parents and guests.

The winning picture shall appear in the Spring edition of the New Horizon.

★

Killam Agricultural Society Call General Meeting

A General meeting of the Killam District Agricultural Society will be held Friday, May 3rd at 8 p.m. in the Arts and Crafts Room of the Killam Agriplex.

The main topic for discussion is whether alcoholic beverages should be served in the Agriplex on special occasions such as the rodeo, bonspiels, etc.

Please come out to help make this important decision.

THE WEATHER
by R. W. C. D.

	Max.	Min.	Prec.
April 23	60	30	
April 24	63	32	
April 25	77	30	
April 26	67	45	
April 27	48	33	
April 28	40	26	.02" rain
April 29	50	30	.12" rain

Mean temperature last week, 40 degrees.
Mean temperature this week, 40 degrees

★

Merna

MERNA — Mrs. Mary Rombough, accompanied by her two sisters, Mrs Herrisette of Stettler and Mrs. Sisson of Lacombe, are spending some time in Hartland, Michigan with relatives.

Mr and Mrs Beatty and family of Sherwood Park were recent visitors at the Marvin Rombough home.

Mr and Mrs. Pete Kruhlak and family visited with Charlie and Cathy Cameron recently.

Mr and Mrs Walter Freadrich, Ron and Shirley spent the weekend in Calgary.

Visitors at the Carl Eckstrand home were Mr and Mrs Fred Henderson of Palm Springs, California.

GREEN ACRES

MORE TIME

Alberta's Minister of Agriculture, the Hon. Hugh Horner, is pleased to announce that the deadline for reimbursement claims under the Labor Assistance for Livestock Facility Development Program has been extended from April 30 to May 15.

Dr Horner says these reimbursement claims must in district agriculturist's offices by 4 30 p m May 15.

This extension of the deadline only applies to reimbursement claims. It does not mean that new applications will be accepted under the program.

The program was extended only for projects which have already been approved to allow their completion which was delayed by the heavy snows of the past winter.

RAPESEED GROWERS

This year, for the first time since 1970, Alberta rapeseed producers can expect to be relatively free of insect problems. Michael Dolinski, entomologist and pest control specialist with the Alberta Department of Agriculture, reports that last fall's pupal survey, carried out by the Plant Industry Laboratory, showed only three small areas of the province are likely to suffer from Bertha Armyworm infestations this summer, and that these infestations will be light. The three areas are the Bluesky-Wanham districts, the Bon Accord district and the Strathmore district. Even these predicted infestations may not materialize if the Bertha armyworm population was reduced last winter or if this season's weather is unfavourable for their survival.

Mr Dolinski further points out that there is not expected to be any threat from the alfalfa looper this summer either. Also if a potential infestation does develop it would be detected by the "Black light" traps which will be located in most areas.

Farmers would also be advised to check their crops for red backed cutworms. This should be done from the seedling stage and until the crops are 4-5 inches high. Bare patches in rape crops may be due to cutworm damage rather than poor germinations. Cutworms can usually be found around the small holes they leave in the soil, and are controlable with chemicals.

Flea beetles and red turnip beetle populations are not expected to be higher this year than they were last year. All in all its a good year to grow rape.

John Stubbs '74 club president

The annual meeting of the Sedgewick Centennial Golf Club was held at the club house on Sunday, April 28th, with a fairly good attendance of members.

The presentation of the financial statement showed a substantial credit balance to commence the 1974.

The officers elected for the year were as follows:
President: John Stubbs
Vice-President: Ernie Koehli
Secretary: George Gabruck

Committees were elected as follows: Membership: John Stubbs, Al McLennan, Fred Henderson and Kevin Eckstrand, Grounds: George Gabruck, E Lindquist and Jim Davison, Tournament: George Gabruck, Joe Prince and John Stubbs, Breakfasts: E. Koehli on purchases, Joe Prince and Ken Gallieti; breakfasts will commence on Sunday, May 12th; Entertainment: Fritz Howelhe, Dr Meer and Robin Denroche.

It was decided to combine Sedgewick and Killam members into one club for Inter-club activities. On this committee are Kevin Eckstrand and George Gabruck.

This year's activities include all grass greens extended watering facilities and a caretaker.

Due were set as follows for 1974: Gent $25; Lady $15; Juniors (16 to 18) $10, Juniors (up to 16 years) $5. Assoc. membership $15. Green Fees $1 for 9 holes, $2 for the day.

The Club looks forward to an active season with a large membership. The course is now in good shape and many are taking advantage of warm weather to sharpen up their game.

★

LACK OF ATTENDANCE, NO MEETING

The Executive of Sedgewick Group Committee for Cubs and Scouts were disappointed Monday to find parental attendance non existent when they called a meeting. With the President and Secretary, two Cub leaders and only one parent, it was felt that the business of the meeting could not be dealt with.

One item of business, the upcoming Cub-Scout District camp was left, as leaders felt that without parents to assist, the Sedgewick groups could not take part.

Minor hockey award night at Hardisty

On Sunday, the 21st of April a pot-luck supper was held at the Hardisty Arena, at which a number of trophies were presented to players in the Minor Hockey League. The delicious supper was attended by 120 people including the players and their families.

At the conclusion of the meal the club president, Paul Dion, thanked Lee Hendricks and Walter Szoke for their work on behalf of the association and the mothers for providing such an excellent meal.

The ten and under awards were presented by Walter Szoke. Most Improved Player: Wyatt Bitzer; Most Dedicated Player: Terry Campbell; Most Valuable Player: Alan Baumgartner.

The twelve and under awards were presented by Lee Hendricks.
Most Improved Player: Kelly Beckman and Dwight Granger; Most Dedicated Player: Kevin Whitehead; Most Valuable Player: Stephen Szoke.

The Fourteen and under awards were presented by Don Baumgartner.
Most Improved Player: Kevin Golka; Most Dedicated Player: Richard Fisher; Most Valuable Player: Duane Dion.

The Midgets, awards were presented by Bill Robinson.
Most Improved Player: Kevin McKenzie; Most Dedicated Player: Duane Dion; Most Valuable Player: Ricky Hendricks.

Trophies were presented to the coaches by Darren Harrison, Duane Dion and Gerald Schlosser.

Sedgewick bowling winners

The Mixed Bowling League enjoyed a pot luck supper on April 8th at Sedgewick Recreation Centre. After a delightful supper, President Melba Cameron, assisted by Past President George Anderson, presented trophies to the deserving teams.

Pictures of the top team and individual winners appear here and on Page 8. In addition, Hard Luck awards were presented to the "Athletes": Roy and Donna Harris, Anita McGowan, Jim McGuigan and Derrick Penner in the "B"; And in the "A" to Rob's Rebels with Carmen and Grace Robertson, Reinder Schuurman, Harry and Aleen Miller.

A special award was presented to Red Culbert by George Anderson.

Before disbanding for the season, some of the bowlers joined in on some comical bowling on the lanes, led by Mary Douglas while others enjoyed some card playing.

"A" WINNERS—The "Gutter Dusters" were A division champs - Charlie and Cathy Cameron, Bill Martin, Vivian Koehli and Moody Wilson.

HIGH INDIVIDUAL WINNERS — This foursome led the scoring in Sedgewick Bowling this past winter. Left to right, Ken Gallietly rolled Men's High Single of 298; Mary Cameron rolled Ladies' High Single and Triple, 281 and 655. Vivian Koehli held High Average for Ladies, and George Anderson had Men's high average of 201 and rolled the Men's High Triple of 703.

"B" WINNERS — Hec's Hecklers were winners in the "B" division, namely, Hec and Helen Alexander, Val and Bernie Osborne and Eleanor Beairsto

District meeting held at Heisler

The district meeting of the OORP District 11 was held at the Elks Hall on April 17 at Heisler. Registration was from 11 00 a.m to 12.45 p m with each member receiving a pansy [illegible].

The meeting was started promptly at 1:00 p m. with Heisler doing the opening. Present were District Deputy Florence Boden of Edberg, Past Supreme Honored Royal Lady Irene Francour, H.R.L. Marg Wojciechowski, Daysland, H R.L. Broughton Edberg, H.R L McGowan, Killam, H R L. Evelyn Bowie, Rosalind, H R L. Ruby Braseth of Bashaw and H R L. Sally Capoy of Camrose. HRL Verna Kroetsch welcomed all lodges of the district for coming out and the one visitor, Lady Leona Linde [illegible].

H.R.L. Kroetsch turned the meeting over to D D Florence Boden who presided over the meeting for the rest of the day. District Deputy Boden appointed committees and gave her report of the year. Work of the Order was then exemplified by Daysland, Killam, Rosalind, Bashaw, Camrose and Edberg lod[illegible].

Honored Royal Ladies yearly reports were given by Killam, Daysland, Bashaw, Camrose, Heisler, Edberg and Rosalind.

Whereafter the Ladies recessed for tea. In the meantime the Ladies had time to look over the History Books and a table of OORP articles on display from Supreme Lodge.

After recess, a comment was made to send our add of greeting in early for the Convention book from District No. 11.

Bashaw invited the district for next year's district meeting.

Sunshine March was done by Bashaw with proceeds going to the hostess lodge.

Congratulations went out to P H R Lady Ruby Braasen who was appointed District Deputy for this district.

The Credential Committee reported that 118 registered for the day from 7 lodges.

The Travelling Gavel Committee reported that Killam was the winner. A lovely trophy, which was donated by Lady Anne Zwack was presented to the Killam Lodge. The rest of the Lodges are really going to try harder for that trophy next year.

The Courtesy Committee thanked the hostess lodge for their hospitality.

For the good of the Order, Past Supreme Honored Royal Lady Irene Francour spoke on the deaf detections. Past H R.L. Gloria Wesley asked the Ladies to sign a petition to have some one on T.V. interpret in sign language.

Past District Deputy Anne Zwack presented District Deputy Florence Boden with her District Deputy bar. H.R.L. Verna Kroetsch then presented District Deputy Florence Boden with a gift of a lovely coffee set from District 11.

D.D Florence Boden presented the secretary for the day and P.S H.R.L. Irene Francour with a gift. Door prizes went to Rosalind, Killam, Camrose and Daysland.

The closing of the meeting was done by the past district deputies.

This was followed by a lovely banquet served by Rose Kroetsch, Nora Reuther, Rita Sunderman, Geraldine Badry and Shirley Heisler.

Prestlien Bros. Ltd.

Hughenden, Alberta

RANCH AUCTION

From Amisk, 20 miles South on oiled road, 2½ miles East on gravel road.
From Veteran, 16 miles North, 6 miles East and 3½ North. Watch for Signs.

THURS, MAY 9th

Sale Starts at 9:30 a.m. sharp. TERMS CASH.

CATTLE

230 COWS. These cows consist of Angus, Hereford and Charolais Cross. Most will have calves at side by sale time. Approximately 100 of the cows were bred A.I. to Exotic Breeds including Simmental, Charolais, Maine-Anjou. The above cows are ranch raised, well wintered and should raise a top set of calves.

12 Good Replacement Heifers including Charolais and Simmental crosses.

5 BULLS. 1 Charolais, 3 years; 1 Angus; 1 Limousin - Brown Swiss Cross, 3 years; 1 Limousin - Hereford Cross, 4 years ;and 1 Simmental - Angus Cross, 2 years.

TRACTORS

1969 CASE 1200 4 Wheel Drive TRACTOR equipped with 10 ft. Dozer Blade, 2600 hrs. Cab, Dual Hydraulics.

1971 970 CASE, complete with Cab, power shift, Radio, Air Conditioning, Dual Hydraulics, P.T.O., 1800 hours.

Minneapolis Moline M5 Gas Tractor with Hydraulics, Live P.T.O., Complete with Farmhand, Front End Loader, Hay Basket and Grapple Fork.

1 — 8N Ford Tractor, good condition.
1 Cockshutt 30 Tractor, motor needs repairs

HORSES

2 SADDLE HORSES, well broke and quiet. One Green Broke.

HOUSEHOLD

Deep Freeze; Refrigerator; Electric Stove; Chrome Table and 6 Chairs; Leather Chair; Chesterfield and Chair; Small Tables; T.V. Trays; Stacking Stools; Child's Desk; Bed and Dresser; Writing Desk and Filing Cabinets; Small Household Items; Sealers; Potatoes.

MACHINERY

1 Ezee-On Heavy Duty Model 100 FRONT END LOADER, 7 ft. Bucket, Grapple Fork.

Case 1010 Self-Propelled COMBINE with Cab, Melroe Pick-up, 14 ft. Header, Reel and Knife, stored inside.

2 — 14 ft. I.H.C. 150 HOE DRILLS, double hook-up. Drills have been stored inside and are in excellent condition. Fertilizer attachments, 8" spacings.

1 Grain-O-Vator Self Unloading Wagon, Series 60. Used for Silage.

1 — 34 ft. 7" Farm King Grain Auger, with Briggs and Stratton engine.

1 — 34 ft. 6" Malro Grain Auger with Wisconsin engine.

1 — 1970 B3 36 ft. Morris Rod Weeder with Hydraulic lift.

1 — 28 ft. Case Deep Tillage Cultivator with Ajax Mounted Harrows, wing-type.

1 — Case 950 Self-Propelled Swather, with 14 ft. new canvasses.

1 — 1000 gal. Field Tank on wagon.

3 sections Coil Packers

1 Farm Hand Stack Mover with mounted hay basket.

National Field Sprayer, 60' booms, 400 gallon tank.

14 ft. I.H.C. Deep Tillage Cultivator

Linden Post Pounder, P.T.O. drive

Crown Rock Picker, Model 400

Foster Straw Blower with electric start motor, good condition.

Farm Hand Double action 14' Dump Rake

I.H.C. trail-type 7 ft. Mower

I.H.C. Rear Mount 7 ft. Mower

Jiffy Hydump Silage Wagon, 2 years old, like new.

Heavy Bale Wagon

McCoy Renn 12" Grain Roller

1968 18 ft. CCIL P.T.O. Swather, pull-type

I.H.C. 12' One-Way Seed Box with fertilizer attachment.

TRUCKS

1965 FORD Series 600 FARM TRUCK equipped with 14 ft. Grain box, stock racks, McCoy-Renn Hoist, 900-20 tires, 2 speed axle, 52,000 original miles.

1971 G.M.C. 4 WHEEL DRIVE ¾ TON TRUCK, pick-up box, V-8 engine, 4 speed transmission, 41,000 miles.

1963 G.M.C. ¾ TON TRUCK in good running order.

MISC. & SHOP TOOLS

2 Good Self Feeders, 300 bushel capacity.
1 Steel Water Trough
Approximately 20 stacks of loose Straw
1 Pit of Silage
1½" Water Pump with Wisc. engine, 7-9 h.p.
National Cattle Oiler
Beatty Deep Well System
Garden Cultivator
2 Power Lawn Mowers
3 - 500 Gallon Fuel Tanks
1 Triple Fuel Stand, heavy duty
1 set of Tractor Chains to fit 18-38 tires
Portable Cattle Squeeze
9 Portable Feed Bunks
2 Stock Saddles
1 Torney 180 Amp Welder
1 Power Hack Saw
1 Oxy-Acetylene Welding Set
2 Air Compressors (1 large Webster with 1½ h.p. motor)
Wissota Heavy duty Ball Bearing Bench Grinder
1 Shop Master Power Drill
1 Bench Vise 1 Large Anvil
Wheel Barrow 2 — 40 lb. Propane Bottles
Real Good Line of Shop Tools including Wrench Sets, Electric Drills and many other items too numerous to mention.

AUCTIONEER'S NOTE: The livestock and Large Machinery must be seen to be appreciated.

Nothing to be removed until settled for. This is a very large sale with a large amount of good shop tools, so we will be starting at 9:30 sharp. Lunch Available

AUCTIONEERS:

Fred McDiarmid — Licence No. 013443, Ph. 575-2129

Clerk -- J. V. Noonan

Bill Checkel — Licence No. 010105, Ph. 578-2000

RELIGIOUS SERVICES

SUNDAY, MAY 5th

Sedgewick Lutheran Parish

[illegible]
Family Worship 9:00 a.m.
Sunday School 10.00 a.m.
Trinity Lutheran
Family Worship 11:00 a.m.
[illegible]
7 30 p m Family Worship
Guest Speaker Olaf Frigstad, Frontier, Sask.
P. S. Olson, Pastor

Killam Baptist Church

Sunday School 10.00 a.m.
Morning Worship 11:00 a.m.
Evening service 7:30 p.m.
Bible study and prayer service on Wednesday at 8:00 p.m.
Friday at 7:30, Young Peoples meeting
W.M.S. 8 00 p m last Thursday [illegible]
"Come and bring a friend"

Killam Pentecostal Tabernacle

Sunday School 10 00 a.m.
Morning Worship 11:00 a.m.
Evening Service 7:30 p.m.
Tues.: Prayer and Bible Study at 8 00 p m
Fri.: Young Peoples, 8 00 p.m
Pastor Geo E. Rankel, 385-3587

Church of the Nazarene
Lougheed, Alberta

Sundays:
Sunday School at 10 a.m.
Worship Service at 11 a.m.
Evangelistic Service 7:30 p.m.
[illegible]ays:
Cottage Prayer Meeting (to be announced weekly)
Pastor Rev.Ronny Ron Tombran
[illegible]

United Church of Canada
Strome-Killam Pastoral Charge
Minister: H. Allen Richards
Strome 11:00 a.m.
Killam 9:30 a.m.
Church School: Thursdays, at 4:00 p.m.

United Church of Canada
Merna 8:45 a m.
Sedgewick 10:15 a.m.
Lougheed 11:30 a.m.
Guest Speakers: Mrs. Florence Butler of Forestburg and Mrs Bessie Cox of Stettler

GO AHEAD GIVEN TO SUMMER COURSES

Dean Vincent Eriksson of the Camrose Lutheran College announced last Thursday, April 25, that the College will go ahead with the offering of courses in a spring session and a summer session, 1974. Enrollment to date indicated enough interest that it is expected additional persons will enroll by the time the courses will begin

The courses in question are Biology 280, in Ecology and Physical Education 280 or 382, in Outdoor Education, to be offered May 26 to June 15; and English 398, Children's Literature, and Music 210 to be offered July 2 to August 9

The spring session of three weeks, which is to be mainly of a field-trip nature is being taught by Mr. David G Larson and Professor Garry Gibson

The summer session courses, designed mainly for Kindergarten and Elementary teachers, are to be taught by Professors Ed Friesen (English) and James Neff (Music)

Enrollment will be taken in the summer session courses up to June 24. Enrollment in the Outdoor courses may still be possible as well

Decision to confirm the offering of two additional Physical Education courses, in aquatics and basketball, for July 29 to August 16, will be made in July.

Though one spring session course was given in 1972, the offering of these courses marks the first time that the College has offered summer session courses for university credit

Optometrist

Drs. Mathieson, Lightle and Muncey
290 Imperial Oil Building
10025 Jasper Ave. Edmonton
Dr. W. S. MUNCEY
Will be at the
VIKING MEDICAL CLINIC
TUESDAY, MAY 7th
For Appointment See
[illegible]

Daysland News

(Intended For Last Week)

DAYSLAND — Mr. and Mrs. S. Lupino and family were visiting at the home of Mrs. Tillie Lupino at Holden for Easter.

Mr. and Mrs. G. Weibe and family of Lethbridge were visiting at the home of Mr. and Mrs. A. Nixon and Mr. and Mrs. S. Lupino during Easter holidays

Mrs Agnes Miller is visiting at the home of her daughter and son-in-law, Mr. and Mrs. Joe Hayduk at Round Hill.

Mr. and Mrs. C. Truckey and son of Westlock spent a short time visiting with Mr and Mrs. [illegible]

Mrs. I. Tschritter and daughter Angie of Castor were guests at the home of Mr. and Mrs. [illegible].

• • • • •

DAYSLAND C.W.L. MEET

Eighteen members were present at the monthly C.W.L. meeting now held on the 3rd Tuesday of the month

The Rosary was led by Mrs. Rose Davis

The new card convenor is Mrs Baumle and the new Membership convenor is Mrs. L. Delanz

It was decided to pay for two delegates to go to the convention on May 3, 4, 5th in Edmonton

Four ladies reported making visits to the sick

The President thanked circles two and three for serving at the last two funerals

Circle one is to serve at the communion breakfast on April 28th. to which the Rosalind and Bawlf C.W.L. are invited

Circles two and three are to serve at the wedding on May 18.

It was decided to give a donation to the M.S. Society.

It was decided to have a Mass said for Mrs Kraumert who passed away recently

Several members received a coffee spoon for perfect attendance last year. Mrs Loretta Blatz won the attendance prize

Hostesses for the evening were Mrs. O Zwack, Mrs Loretta Blatz and Mrs Sally Hartwick

• • • • •

FRIENDSHIP CLUB MEET

The Friendship Club met in the social room of the United Church on April 16th with nine members and two visitors present.

The Devotion was given by Mrs Midbo.

After a short business meeting the members enjoyed a visit with each other. They mingled and talked and then a delicious lunch was served by the hostesses; Mrs. Berry, Mrs. Court, and Mrs. Clagg.

• • • • •

Mrs. Anna Boggs, Mr. and Mrs A. Pryor and Mr and Mrs. F. Schmidt attended the 25th wedding anniversary of Mrs. Boggs' daughter and son-in-law Mr. and Mrs. Doug Thomson of Edmonton The anniversary celebration was held on April 13th [illegible]

Mr. and Mrs John Kofoed motored to Vancouver recently to visit with their daughter Sylvia and son Johnny

Dennis Gartner of Vancouver was home recently to visit with his parents, Mr and Mrs. W. Gartner.

Mr and Mrs. A Scheeler and family of Edmonton were weekend guests at the home of Mr. and Mrs. W. Gartner.

Miss Rosalie Delaney of Calgary was home for the weekend.

Thirty-two members of the Bawlf, Rosalind and Daysland C.W.L. were present at the annual communion breakfast held at Daysland this year on April 28th. The new executive were installed by the Director, Rev. Father Elkin.

Mr and Mrs John Rencz attended the 14th annual Alberta School bus operators convention at Red Deer on April 20th On returning they also attended the Don Throndson wedding in Daysland.

Mr. George Reay left Monday for Kamloops, B C. where he will be working, he will be joined by his wife Ardeth and family on the weekend

A shower was held Friday evening for Miss Linda Dalueg in the Catholic Church Hall.

The evening was spent playing bingo, after which Linda opened her gifts, aided by her mother, her sister Diane, grandmothers Mrs. Ella Dalueg and Mrs B. Niehaus. Linda's wedding will take place on May 18th

Galahad District News

GALAHAD — Mr. and Mrs. Peter Miller were guests of Mr. and Mrs Herman Miller of Edmonton last week.

Mr. and Mrs. Arnold Gamroth were guests of Mr. and Mrs. Ernie Gamroth of Edmonton on Monday

Mr. and Mrs Doug Ferguson and Randy of Hanna were visiting Mr. and Mrs. Ernie Ferguson Sunday.

Congratulations are extended to Mr. Domenic Gamroth on his ? ? birthday

Mr. and Mrs. W. Washburn were business visitors in Edmonton on Monday returning via Stettler and Castor owing to road washouts, etc.

Mr. and Mrs. A. Husty were business visitors in Edmonton

Mrs. E. Ferguson is a patient in the Galahad Hospital

Miss Carry Bownes, Rev and Mrs. Hudson, and Mrs. Dorothy Jackson attended the Women's Missionary Society Convention in Banff on Tues. and Wed.

Mr. W. Wise was a Forestburg visitor Wednesday night

Mrs. Joan Davis and family are visiting Mr and Mrs. Fred Brigly of Edmonton.

Mrs. May Barnett of Calgary and Mrs. Charles Matier and Mrs. Clarence Kunfler were Wednesday guests at the home of Mrs. Eva Deane and Mrs. Muriel Wright.

Mr. and Mrs Gordon Stewart were Edmonton visitors.

Mr. and Mrs. Fred Ponto will be attending the funeral of Mrs. Ponto's sister-in-law, Mrs. Chris Rode at Fox Valley, Sask.

Mr. and Mrs. W. Washburn were dinner geusts of the Rev Larry Lin of Killam

Mrs. Lena Misner has returned after a long stay in the Castor hospital Good to see you at home Lena.

Mr and Mrs W Wise were guests of Mrs Dorothy Fredlund of Forestburg on Thursday.

Mr. and Mrs. Peter Miller weret business visitors in Stettler Saturday.

Mr and Mrs Bill Wise visited Mr. and Mrs. John Swaren of Donalda attending their great-niece's second birthday party

WATER WELL DRILLING
And Sand Screens
Contact:
MOUNTAIN HILL DRILLING
Bashaw, Alta.
Ph. 372-3809 Box 114

The Community Press
Published every Wednesday at SEDGEWICK, Alberta
MONTE KEITH, Publisher Phone 384-3641
SUBSCRIPTION RATES: Canada—In 40 mile radius $3.50
Outside 40 mile $4.50 per year
Overseas and U.S.A. $6.00 per year
Counter Sale 15c per copy
Second Class Registration Number — 0723

Daysland Auction Mart

SALES EVERY FRIDAY

Owned and Operated by Russ Sheets and Dave Hutchinson

Listing for Friday, May 3rd —
Miscellaneous Items sell at 12 noon; Livestock at 1 p.m.
Several Parcels of Weaner & Feeder Pigs, Sows, Boars.
Consignments of Feeder Cattle and Calves
ADVANCE LISTING FOR MAY 10th —
Hereford-Charolais cross Bull, coming 3 years.
FARM SALE for Melvin Wiberg, Duhamel, planned for May 13th has been cancelled.

If you have anything to discuss or sell, contact:

Mike Zowtuk	688-2143	Holden
Russ Sheets	672-6161	Camrose
Dave Hutchinson	863-2161	New Norway
Herb Robinson	374-3757	Daysland
Bill Hrudko	672-3510	[illegible]

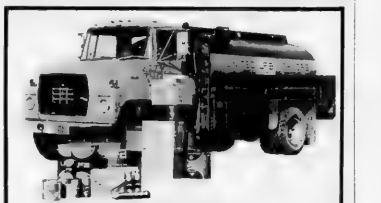

YES... EVERYTHING IS IN GOOD SUPPLY AT YOUR UFA PETROLEUM AGENCY

C. J. LEWIS - KILLAM
RAY HORRICKS - LOUGHEED
KILLAM-STROME CO-OP, STROME

Patronage Dividends: Yes! Because UFA is a true co-operative, every gallon of petroleum you buy through your UFA agent will still earn you a substantial patronage dividend.

Prompt, Interested Service: Yes! With maximum food production the objective, your UFA petroleum agent recognizes the importance of assuring you of good service and prompt deliveries as well as top quality product. This year, you can count on his help - even more than ever.

Farm Petroleum Yes! There is adequate petroleum product supply in Western Canada. You will be able to buy ALL the farm petroleum you need to keep your production machinery and equipment working for you - and for Canada's domestic and overseas food trade.

ORDER UFA PETROLEUM FOR SPRING DELIVERY NOW

UFA UNITED FARMERS

ONE OF A SERIES

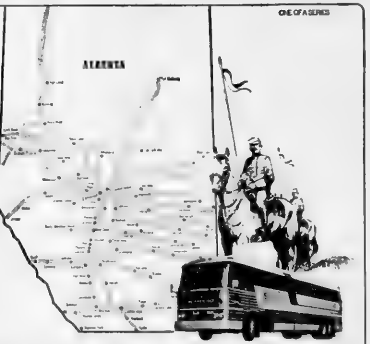

Our paths of history cross a hundred times a day.

The North West Mounted Police came to Alberta a hundred years ago.

They built outposts that grew into towns and cities. They brought law and order to the west.

The Mounties paved the way for our pioneers.

Unfortunately, they didn't pave the roads.

When Greyhound started getting people together in Alberta, we faced formidable odds. Back in 1930, some roads were little better than the old patrol trails. In winter, Greyhound buses sometimes had to plow the roads themselves.

Right from the start, Greyhound travel was a family affair. When a mudhole blocked the way, the passengers rolled up their sleeves and helped push the bus through. Just as they did in the old stage coach days.

Greyhound travel is a lot easier today. But we're proud that our routes often cross the paths of the early Mountie patrols. This year, our province celebrates 100 years of Mounted Police service. At Greyhound Canada we're proud that our origins and our home base are here in Alberta.

GREYHOUND CANADA
Greyhound Lines of Canada Ltd.
44 years of helping Albertans get together

TIRE SALE TIRES !
Crown 78 NYLON 4-ply F78x14 $21.95
Other sizes available at these low competitive prices
Give us a call for your Spring FUEL OIL.
● TRUCK and CAR REPAIRS ● TOWING
OPEN 7 DAYS A WEEK
Gulf ART'S Gulf Service
Res. 385-3949

See the NEW UNITS in Stock
1974 Buick Estate Wagon
Pontiac Parisienne, 4-door sedan
Pontiac Ventura G.T.O., for the sport
1974 GMC Vandura Delivery Van, V-8, auto.
1974 GSX Apollo, see it ! !
1974 Toyota Celica GT, 5-speed

Used Cars
1971 MERCURY MARQUIS — 1971 PLYMOUTH DUSTER
1970 Plymouth Roadrunner — 1972 Chev IMPALA
1969 Olds CUTLASS 442 — 1967 Mercury MONTCALM
1973 Chev. ½ ton. V-8, Std. 1971 GMC ¾ ton. V-8, 4 speed
TWO — GMC 1972 SUBURBANS, V-8's automatic trans.
1970 Ford ½ ton, V-8, auto — 1966 CHEV ½ Ton
1966 MERCURY ½-TON

MacLENNAN MOTORS Ltd.
Pontiac — Buick — G.M.C.
Box 88, KILLAM — Phone 385-3866

★ GRAND OPENING ★
KILLAM
SUPER 'A' STORE
ON
Thursday, Friday and Saturday, MAY 2nd, 3rd and 4th
● DOOR PRIZES: 3 FRUIT BASKETS each day to first 10 Lady Customers
● FREE DOUGHNUTS and COFFEE
● GOOD SELECTION OF SALE ITEMS
If you do not receive a flyer, please call and accept a copy

3 rooms of show furniture
DRAWING JUNE 4TH
$4000 (retail value) of fine furniture will be given to the lucky winner at one of Canada's largest furniture exhibitions
FURNITURE WEST '74
in Calgary, June 2, 3 & 4.
ENTRY FORMS AT OUR STORE. NO PURCHASE REQUIRED

Mr. Bill Clark of Killam Electric invites all customers and browsers to drop in over the next few weeks and enter your name in the draw for $4,000 worth of furniture. The major prize draw will take place at Furniture West '74, a furniture show taking place in Calgary June 4th. Entry forms are available at Killam Electric.

Killam Electric Ltd.
PHONE 385-3550 — KILLAM, ALTA.

Killam to form enlarged Minor Ball Association

A meeting of a small group of interested parents and two rec- [illegible] held in the Killam Fire Hall on Friday, April 26. It was hoped that a Minor Ball Association could have been set up, but due to the small turnout, it was felt that possibly an executive would be elected after the boys and girls were registered. Some interesting points were discussed.

1. It was felt that interest in organized league ball was lower than normal because of the time of year that leagues have functioned in the past. Because mid-May to mid-June is a very busy time for farmers, it was suggested by several that possibly a league schedule from approximately June 1 to July 20 would be worthy of consideration. This idea, of course, will have to be proposed to the league meeting to be held at a later date.

2. The present leagues offer team action for only two age groups, '17 and under' and '14 and under'. It was unanimously agreed that if we adopt the same age groups as hockey and provincial ball, we would give more youngsters the chance to participate.

3. In addition to two or three teams for girls fastball, the following teams were proposed (pending registration statistics and availability of coaching)

a) Midget - player eligible if his 17th birthday fall on or after January 1, 1974.
Coach - to be named.

b) Bantam - player eligible if his 15th birthday fall on or after Jan. 1, 1974.
Coach: Dave Boner; Assistant, Leo Slavik.

c) Beaver - Player 13 on or after Jan. 1, 1974.
Coaches: George Spiller and Dick Kinzer.

d) Mosquito - Player 11 on or after Jan. 1, 1974.
Coach: Al Wallace

e) Pee Wee - For all boys 6 - 9 not involved on league teams
Coach: Bob Borth.

Registration forms will be provided through both schools in Killam, and any parents who may be interested in coaching, assisting or transportation will be asked to sign the form.

A vote of thanks was extended to last year's coaches, especially Al Wallace who at times handled over 30 boys in the 10 and under age group.

It is hoped that coaching will be available for the following girls and ladies fastball teams. Pre-Bantam (Girls 9, 10, 11); Bantam (girls whose 15th birthdays falls on or before Jan. 1 1974); Seniors (16 years and over).

• • • • •

Congratulations to Mr. and Mrs Ken Bruce (nee Lilas McGowan) who are the proud parents of a baby girl born April 11, 6 lb. 8 oz, named Cindy Marie. Proud grandparents are Mr. and Mrs Tom Bruce; Proud great grandmother, Mrs. McGowan in the F B A

Mr. and Mrs Robert Borth left for France for a two-week holiday and a meeting of Rexall dealers. Grandma Borth is babysitting the boys

Mrs Fred Prichard and Mrs. Steve Umrysh were two lucky $100.00 winners on the Olympic Lottery draws. Congratulations!

Mr and Mrs. Dave Cramton spent the weekend in Edmonton visiting relatives and attending a shower for Miss Dianne Brekenrich at the home of Mrs. Florence Robins.

Mr. and Mrs. Lloyd Sand were visitors to Red Deer over [illegible]

The birthday group in the west end of town held a birthday party at Mrs. Gladys Sands honouring Mrs. Mary Sorken on Wed., April 24th. Happy Birthday, Mary.

We welcome Mrs. Gladys Christensen to town, now living in her nice new home; also see Gladys driving a nice new car.

Mr. Eddy Young and Miss Dale Fuechtman have left for Hinton where they are both employed.

Mr. Tom Fossen has joined the Navy and is now training at Cornwall, Nova Scotia. Good luck to you, Tom, in your new [illegible].

Mr. Basher Amin has completed another year of University and will be employed in Edmonton for the summer months until the fall sessions begin.

If anyone has chenille bedspreads or chenille housecoats which they are no longer using, the Auxiliary Hospital would appreciate receiving them for the use of the patients in making rugs.

Congratulations to Mr. Claude Deblois and Miss Sharleen George who were married on April 27th. The Open House and dance were very well attended, with everyone having a good time. With roads washed out, telephone out, the plane strike, and rain the night before, it turned out to be a lovely day [illegible]

Deepest sympathy of the community goes out to Mr. and Mrs. Craig Lawson in the loss of Phyllis's mother, Mrs. Harpe [illegible]

Eleven ladies of the Killam O.O.R.P. attended the District Meeting in Heisler where they had a very enjoyable afternoon followed by a turkey supper.

KILLAM C.W.L. NEWS

The April meeting was held with Father McKenzie and eleven members present. The slate of officers were returned by acclamation. The convention will be held in Edmonton May 3 to 5. The C.W.L. will again give the $25.00 scholarship to the Grade IX student.

The spiritual reading by Mrs. F. Kueber was very inspiring, the prayer that Jesus taught, "The Our Father".

[illegible] amounts to approximately $38.

On Sunday, April 28 in honor of our Lady of Good Council, a communion breakfast was held for the ladies of the parish capably served by some of the men of the parish. About 45 were present. Mrs. Agnes Hilker, the District Nurse, was guest speaker. She gave an interesting and informative talk on Mental Health. Then she showed a short film which was greatly enjoyed by all.

Shower for Sharleen

On Friday, April 19th, sixty ladies signed the guest book at a Bridal Shower honoring Miss Sharleen George in the R. C. Parish Hall, in Killam. Mrs. Karen Knievel, M. C., pinned a corsage on Sharleen and also presented her with the guest book, gifts from the C.W.L.

A most enjoyable program consisted of Mrs. Dora Klinger playing three appropriate tunes on the accordian, "Put Your Arms Around Me Honey", "You are the Only Star in my Blue Heaven", "My Best to You", and Mrs Blanche McGowan gave a hilarious reading "Story of a Wayside Chaplain".

Karen then presented Sharleen with her gifts, brought in by Marlyn Moller and Carrie Gaume in a tastefully decorated cart with tiny umbrellas on it. Seated at the head table with Sharleen and helping her open the gifts were Debbie and Rhonda George, her mother, Mrs. Joyce George, Grandma [illegible]

After opening the gifts, Sharleen thanked all for the many lovely and useful gifts. The CWL served a most delicious lunch

PLAY BINGO
Every Wednesday
at Killam Elks Hall
8 00 p.m.
Proceeds for Community Hall

WELCOME CHEQUE — President Mrs. W Wise of the Galahad Senior Citizens accepts a cheque for $5,000 on behalf of the club from Mrs. Clapson of Camrose. The money is the grant received by the club towards renovation of a Drop-In Center.

Flagstaff Lodge News

Mrs Hilda Fisher has gone to Medicine Hat with her son and expects to be gone for two weeks. So I am writing the news while she is gone. I hope she doesn't stay too long, and guess who it is . . .

Rita Storbakken took Mr. and Mrs. I. Storbakken to Devon and from there Wes Culshaw took us to Edmonton to see the Doctor.

Lodge residents enjoyed the entertainment Thursday night by the Steve Umrysh orchestra and this was greatly appreciated by all.

Mary Renshaw and Mrs. Usellman of Killam and Mrs. Usellman's sister of Unity, Sask. were in to visit some guests at the Lodge.

Arnold Marlow and Mrs. Sutherland of Lougheed visited with Carl Klinger.

Mr. and Mrs. James McClements of Hardisty visited Mrs. Heron. Mrs. Cahill of Hardisty visited Mrs. Redman last Saturday afternoon. Mr. and Mrs. Harmon Burpee and Mr. and Mrs. Harry Chew of Hardisty also visited Mrs. Redman.

We had a real treat Saturday evening when the Baptist Choir from Killam came to the Lodge for a repeat performance of their Easter Cantata, for the benefit of the Lodge guests. Many thanks to them as we did enjoy it, and more especially as we understand that some of the choir members had to walk a half mile to get to their cars in order to be able to come.

Mr. and Mrs. Bruce McDougall of Edmonton visited their brother Lyle Nichol on Saturday. Mr. George Etty of Galahad visited his mother, Mrs. Etty Friday afternoon.

George and Mollie Anderson took Jennie McConnell out for supper to Hardisty last Sunday. Mrs. McConnell went to Stuart Cameron's home for supper on Tuesday night. On Thursday, she had Mrs. Norm Bradley and children of Rocky Mountain House and Mary Cameron, to visit her.

Mrs Peacock and Mrs. Dahl went to Killam to visit some of the patient, and said they were looking well.

Mr and Mrs. P. Hertel visited Bush Hertel.

Mr. and Mrs. George Stuart and Mrs Dorothy Tennis visited Mr. Leo Tennis. David and Ken Vickerman of Calgary also visited Mr. Tennis.

Mrs Heron's visitors [illegible] were Mr. and Mrs. Jim Miller and baby John from Edmonton, Mr. and Mrs. Mel Macleod, Douglas and Heather, also from Edmonton. Heather entertained the guests for a half hour with numerous Scotch step dances which everyone enjoyed.

Tommy and Mildred Clouston took Mrs. Clouston and Mrs. Skoberg for a drive Saturday.

I hear Claus Knutson is in the hospital. Get well soon Claus!

UNDER NEW MANAGEMENT
• GREENHEAD •
WASH and GAS
OPEN 8 a.m. to Midnight
Improved car wash facilities to do a better job . . . and faster !
Confectionery items and dairy products sold also.
Everybody Welcome
Steve Zavadsky — Phone 385-3000 — Killam, Alta.

McGowan's Welding
Oilfield — Rig — Industrial
Portable & General Welding
● Welding Supplies
● Blacksmithing
● Ornamental Iron
PHONES: Bus. 385-3000 Res. 385-2216
Killam, Alberta

North West Trust
Guaranteed Investment Certificates
1 YEAR at 9½ %
2 to 5 YEARS, 9¾ % (inclusive)
Minimum - $500.00
Your Bonded Agent:—
SID JAMES,
JAMES Real Estate and Insurance
KILLAM, ALBERTA
Bus. Phone 385-3654
Res. Phone 385-3616
Member Canada Deposit Insurance Corporation

CUSTOM BUTCHERING and PROCESSING
PICK-UP and DELIVERY TO and FROM KILLAM.
For arrangements for animal pick-up in Killam area, please phone Killam, 385-3700 between 9 and 12 a.m. Tuesday to Saturdays or Collect to Galahad 583-3700.
GALAHAD MEAT MARKET
KILLAM and GALAHAD
385-3700 TELEPHONES 583-3700

New John Deere
• Equipment •
Model 158 Front-end Loaders
5 and 6 ft. Flexible Harrows
FORD 8000 TRACTOR
COCKSHUTT 2150 TRACTOR
GARDEN TRACTORS — MOWERS — CULTIVATORS ARRIVING DAILY !
FLAGSTAFF IMPLEMENTS Ltd.
Your John Deere Dealer
PHONE 385-3839 or 385-3992 — KILLAM

Borth Drug Mart
PRESCRIPTION SERVICE
KILLAM and CAMROSE
NOW! Everyday Low Prices ! !
Watch for the BRIGHT RED PRICE TAGS on a growing number of items in our store
"Watch the Mail for our SPRING COUPON BOOK"
Savings ! Selection ! Service !

Your Tire Headquarters —
KILLAM TIRE & RUBBER LTD.
Complete Stock of Tractor, Truck and Car Tires
Service Truck for "On The Farm Repairs"
Business Phone 385-3791
After hrs., R. Link, 385-3647
Open Monday thru Saturday

FOR:
● Western Boots (over 400 pair of Name Brands in stock)
● SADDLES
● Lee Rider Jean
● Thornhill Ranch Products (Stock Racks, Squeeze Shutes and Portable Corrals)
● Calving Needs
SEE HOWARD POPE at
THE STOCKMAN'S STALL
at the Auction Mart
Ph. 385-3661 Killam
(OPEN SALE DAYS and Week Days)

KILLAM SHEET METAL Ltd.
Plumbing — Heating — Air Conditioning
Lennox Furnaces and Air Conditioning
Meyers Pressure & Septic Tank Pumps
Water Softners & Water Iron Filters
Eavestroughing Installed
Lloydminster Septic Tanks
Propane and Natural Gas Installations
CALL US FOR A FREE ESTIMATE
BUSINESS PHONE 385-3877
AFTER HOURS EMERGENCY SERVICE:
Heating - Phone Gilbert, 385-3604 or Roger at 385-3532
Plumbing — Phone Joy at 385-3543

NEW! EXCLUSIVE!
WATER SOLUBLE POWDER
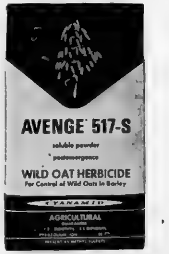

CONTROLS WILD OATS IN BARLEY
• Control at the 3-6 leaf stage
• Easy handling, storage and quick mixing
• Makes a true solution
• No more chemical spills while filling the sprayer
• Very light (7 pound) package to handle
• Tests have indicated it is compatible with many phenoxy-type broad leaf herbicides
• Simply bury or burn the bags when they're empty
Get full details from your agricultural chemicals supplier today or write:
CYANAMID
Cyanamid of Canada Limited
635 Dorchester Blvd. West, Montreal, Que. H3B 1R6

Heisler and District News

HEISLER — Mr. and Mrs. Allan Kuntz of Red Deer were recent visitors with Mr. and Mrs. Sylvester Kuntz.

Mrs Wayne Reuther is looking after Roy Douglas Roth, son of Mr. and Mrs. Doug Roth, while Mrs. Roth is teaching grade 5 at the Heisler School.

Rev Father Schmeltzer is a patient in the University Hospital in Edmonton.

Lester Kanten of Camrose, formerly of Heisler passed away in an unfortunate accident on Wednesday, April 24 at the age of 47.

Darlene and Collin Markevich of Daysland spent a few days at the Bill Loesch home.

Leslie and Lenora Lassu of [illegible]

Mr and Mrs. Matt Niehaus and Miss Shirley Niehaus attended the wedding of Miss Charlene George of Killam to Mr. Claude Deblois of Edmonton on Saturday, April 27th.

Shirley and Shelley Loeb were weekend visitors at the Lawrence Sunderman home.

Mr and Mrs. Harry Barton of Lougheed and Mr and Mrs. Frank Leslie and Betty were Sunday visitors with the Matt Niehaus family.

Mr and Mrs. Francis Fankhanel, Richard and Jimmy were weekend visitors with Betty, Ken and Lisa Mourits and the rest of the family in Edmonton.

Mr and Mrs. Herb Badry and Mr. and Mrs. Sylvester Kuntz were visiting with Herb Badry's sister-in-law on Sunday in Donalda.

Delmont and Randy Kroetsch are at the gravel haul at Blackfalds this week.

Janet and Jim Hillaby and family of Ohaton, Miss Collette Sommer and fiancee Ray Whethmore of Edmonton and Reinard Vos of Stoney Creek Lodge of Camrose were weekend guests at the home of Mr. and Mrs. Gordon Sommer.

Miss Schackelton of Calgary spent the weekend with her fiancee Larry Nawrot.

Mrs. Lois Brausen of Galahad was a Sunday visitor at the home of Mr. and Mrs. Bill Brausen.

• • • • • •

HEISLER OORP NEWS

The OORP held their meeting on Thursday, April 25th in the Elks Hall. Twenty-one members were present. The following Ladies were recently initiated. Donna Badry, Bonnie Bendfeld, Beth Blasser and Sofia Stephanison. Mrs. Irene Froehler was reinstated in the lodge.

A motion was made to send a donation to the deaf detection instead of the tag day.

The nominating committee of Margaret Sunderman, Rene Brausen and Norma Bendfeld presented the following slate of officers for the coming year: Honored Royal Lady: Loraine Martz; Past Honored Royal Lady: Verna Kroetsch; Associate Royal Lady: Darlene Zimmer; Loyal Lady: Marcella Schulte; Lecturing Lady: Florence Sommer; Secretary: Rose Weller; Treasurer: Rene Brausen; Conductress: Bernice Drietrich; Chaplain: Alma Martz. Inner guard. Margaret Sunderman; Outer Guard Norma Bendfeld; 3 year Trustee: Laura Strauss; Pianist: Gertie Hauck; Membership Committee: Ladies Agnes Kuntz, Eileen Loesch and Emma Reuther

The Historian, drill team and committees will be appointed by the Honored Royal Lady.

The installation will be open and the Ladies will be having the Elks patrol team for their installation.

Ladies with a perfect attendance are: Laura Strauss, Verna Kroetsch, Rose Weller, Rene Brausen, Anita Kroetsch, Darlene Zimmer, Loraine Martz, Alma Martz Florence Sommer [illegible]

The raffle was won by Alma Martz.

Four ladies attended a Daysland meeting to make up a meeting they had missed for their perfect attendance. A very enjoyable lunch was served by Circle 3.

• • • • • •

(Intended For Last Week)

HEISLER — Miss Dale Kuntz spent the Easter holidays in Fort St John, B.C. with her sister Colleen and family

Mrs Maureen Slezuk and Miss Beverly Van der Ham of Edmonton were recent visitors at the Marvin Kuntz home.

Congratulations to the Delmont Kroetsch family on winning $1,000 in the Quebec Olympic lottery

Mr. and Mrs. Leo Blasser spent a few days in Edmonton, bringing Trevor Helmig back, who had stayed at the Rudy [illegible]

Congratulations to the following engaged couples Miss Kathy Reuther to Earl Nelson of Saskatchewan and Rodney Strauss to Miss Shirley Terway of Daysland.

Garry Matthiessen and Suzette Forster of Forestburg spent the Easter holidays in New York with Garry's sister and her husband, Marilyn and Ray Speer.

Mr. and Mrs. Fred Lassu and Mr. and Mrs. Matt Niehaus spent a few days visiting with Mr. and Mrs. Joe Thaller in Macklin, Saskatchewan

Mrs. Alma Poepping of Camrose spent Sunday at the Irving Poeppings and the Delmont Kroetschs

Mary and Ken Reuther attended the wedding of Mary's brother, Joe Stang of Calgary on Saturday staying for the weekend with their son Ricky Reuther.

Miss Ada Luthar of Killam spent the weekend with her sister Mrs. Bill Sunderman

Bill Sunderman and Billy attended the wedding of Howard Pearce in Thorhild on Saturday.

Joanne, Frank and Dawn Popewich of Calgary spent three days at the Joe Martz home. Mr. and Mrs. Joe Martz visited for the weekend with Theresa and Jim Kroetsch and family in [illegible]

Sandra Martz of Camrose spent Easter week at the Gilbert [illegible]

Sheryl and Debby Loesch of Lethbridge were weekend visitors with their parents Mr. and Mrs Bill Loesch and family.

Mrs Bonnie Bendfeld is a substitute for two days out the week for nine weeks in Killam. Mrs. Stan Badry is babysitting Mrs. Bendfeld's daughter Rhonda.

Mr and Mrs. Matt Niehaus and Shirley spent Sunday at the [illegible]

Mr. and Mrs. Gordon Sommer spent the weekend in Calgary with their daughter Colleen.

Roger and Pat Kroetsch and family of Lougheed were recent visitors at the Albert Kroetsch home helping Mrs. Kroetsch celebrate her birthday.

Mr. and Mrs. W. Sommer, [illegible] and Mr. and Mrs. Gilbert Martz attended a school bus convention in Red Deer on Saturday

Ronnie Martz finished his first year in the field of Science at the Lutheran College in Camrose.

Mr. and Mrs. Jim Schatz of Hardisty were Easter visitors with Rose and Albert Kroetsch.

The Heisler, Spring Lake and St Peter Communion Breakfast is being postponed until the 10th of May due to road conditions.

Mark Heisler of Camros spent the weekend with his grandparents Mr. and Mrs. Bill [illegible].

PARTY LINE

● AG. SOCIETY TO MEET
General Meeting of Killam District Agricultural Society on Friday, May 3rd at 8 p.m. at the Agriplex. Important decision to be made, therefore your attendance is requested.

● FRIENDSHIP TEA
All ladies of Lougheed and district are cordially invited to attend a Friendship Tea in the Social Room of St. Andrew's United Church, Lougheed on May 7th. Come at 3 00 and be the guests of the U.C.W.

● CHENILE WANTED
The patients of Flagstaff Beaver Auxiliary use chenille bedspread and chenille housecoats to make rugs. Anyone having spreads or housecoats they wish to contribute are asked to leave them at the Hospital.

● MEDICAL CENTRE
Annual Meeting of Hardisty and District Medical Centre on May 10th at 7:30 p.m. in the Hardisty Legion Hut.

AGT

4-H CLUB

Sedgewick 4H Beef Club

The Sedgewick 4-H Beef Club held their April meeting at the Len Bergs' residence. Members of the club reported on events that were held since our last meeting. The reporters explained what happened at the Public Speak-offs and the Stock Show in Edmonton.

Reminders to 4-H members of events of the future:
—Rally at Alliance on April 27 registration from 12.00 to 1 30; activities planned for the whole [illegible]
—An adventure trip to Prince Edward Island during the weeks of June 29 to July 25.
—Regional Days at Daysland, July 26 and 27. (For further details, contact our 4-H leaders)

The club decided to have a tour on May 7. We will meet at Bergs at 5:30 then on the road to A. Arntzen, where we will have a weiner roast. After the roasting we will head for Jacobsens, Tindalls, Goulds and finally Shaws. This is the location of our final meeting for the year, of our club activities

Members will be asked for suggestions and ideas for decorating our stall at Achievement Day.

Reporter — Penny Berg

★

Heisler North 4H Dairy Club

Water, water everywhere and all the roads are flooding!

This was the situation the night the Heisler North 4-H Dairy Club held their regular meeting, April 22nd. Many missed the meeting because roads were washed out and they would have needed boats to get around.

Our leader, John Feddema, had been in the hospital and we are glad to see he is better.

No one made it to Leduc for the dairy club exchange, so a get-to-gether is to be organized at a farm on May 20. This will be so the first year members especially are shown how to judge and groom a calf. A weiner roast and games will be planned for after the demonstration. Sandra Weller is to be in charge of this function. Discussion was held on various means to raise money. It was decided to have a mileage clean-a-thon. The club will divide into groups and different roads will be taken and cleaned up. Sandra Weller, Susan Weller, Caroline Smith, Kevin Zimmer and Irene Jacobs are in charge of making the sponsor sheets, the road maps and general organizing.

An exchange trip is planned from Manitoba, who will be visiting in our area. Anyone wishing to host an exchange guest should write Doug Norman.

There is also an exchange trip planned for our area to go to Prince Edward Island from July 1 to July 27. Those interested please leave your name with John Feddema

Remember the rally planned for Saturday, April 27 at Alliance Kevin Zimmer, Kelly Zimmer, Helen Weller and Susan Weller are in charge of a skit for that day.

The meeting was adjourned and lunch served by circle one

Reporter — Helen Weller

ADVERTISING DOESN'T COST — IT PAYS to ADVERTISE in the COMMUNITY PRESS

MR. LAIRD TANTON, Sedgewick

FARM AUCTION

We will sell by public auction the following, located on S. E. ¼ 31-44-11-W4th, being 1½ miles west and 4½ miles north of Lougheed, or 5 miles east and 4½ miles north of Sedgewick.

MONDAY, MAY 6th

Time: 1:00 p.m. [illegible]

— MACHINERY —
1973 MH 760 Combine c/w cab and beater, straw chopper, 13' table, 12' Renn Drum pick-up, balance of warranty left, used on 400 acres; 1973 MH 1155 Diesel Tractor c/w cab, air conditioning, 18.4x38 dual wheels, fluid in tires, 900 lb. wheel wts., 1100x16 front tire, only 130 hours; 33 ft. CCIL model 204 Cultivator, used one season, tandem wheels on center and wings; 33 ft. CCIL tine harrows; 1971 Versatile 18 ft. Swather, water-cooled engine, hydrostatic drive, rubberized canvas, 36 ft. Morris B36 rod weeder, new rods and points, hydraulic lift wings; 3 sec. CCIL circular harrows. 42' x 8' Allied Auger, 14 h.p. Wisconsin gas engine; 30 ft. bale elevator and gas engine, Howard 110 Rotavator, 6'2" cut, good working condition; 18 ft. Krause Cultivator, 1972 Scoop-a-second, 35 ft. 6 in. grain auger c/w 12 h.p. electric start Kohler engine, in new condition; Change over power take off, Macleods; Eatons Grain Grinder, 11 inch, like new.

TRUCKS — 1970 ½ ton IHC Truck, stock racks, 24,000 mi., 304 engine, 4 speed trans., power lock rear end, 30 gallon auxiliary fuel tank; 1965 GMC 3 ton truck, factory box and hoist, power steering, 366 motor, Clarke 5 speed trans., electric shift, Clarke 2 speed rear end, 19,000 miles, 90 amp alternator, rubber as new.

— MISCELLANEOUS —
500 gal. Storage Tank; 4 wheel factory wagon; 130 gallon Slip Tank; TV antenna and Tower; 36 ft. ¾ link log chain; Smith Roles 4.2 cu. in Air Compressor; 50' endless belt; 300 amp Miller Welder, motor drive, 110 and 230 outlets; Grain Grinder.

Auctioneer's Note: Mr. Tanton has rented his land, therefore necessitating this sale. If you are in the market for new and bigger equipment, be sure to attend this sale. There are no miscellaneous items, so plan to attend on time to catch this auction. Contact Mr. Tanton at 384-3847 for any questions pertaining to his sale. The other consignors to this sale have also sold their land.

Also Listing for Alex Farquarson
CCIL 14 ft. Deep Tillage Cultivator; 10 ft. MH Tiller, power lift; Case 750 12' Swather, built-in hydraulics; 12 ft. IHC Drill, D.D., press, fertilizer attachment; MH 90 Combine with pick-up, reel, new seives, in good working order; 8 ft. MH Binder with P.T.O.; 8 sec. Diamond Harrows; 1952 Dodge 1 ton with stock racks, a good farm truck; 28'x6" Malco Auger with 9 h.p. B.&S. engine; Tractor Sprayer, aluminum booms; 6' wooden water tank, and heater; Macleods Grinder, 6" x 80' endless belt; Double storage tank; Forks, Shovels, etc.
Mr. Farquharson has sold his farm, so everything will be sold to the highest bidder

Listing for Ken Schaupmeyer
Deutz 80 Tractor c/w cab, hydraulics, P.T.O., power steering; 14 ft. J. D. Hoe Drill c/w fertilizer and grass attachment; 15 ft. CCIL pull-type Swather; 42 ft. Trailer-type Sprayer; N.H. 270 Baler; N.H. 10' side delivery rake.
TERMS CASH

— AUCTIONEERS —
Otto Streberg, Lic. No. 010098, Ph. 672-2114
Dennis Streberg, Lic. No. 010097, Ph. 385-3659
Ken Jacobsen, Lic. No. 019037, Ph. 385-2155
Ted Wertypora, Lic. No. 062824, Ph. 672-2294
— Soliciting Farm Sales and Livestock Sales —
L. M. Troyer, Phone 385-3573
Bert Walker, Phone 672-2223
Munroe Lehne, Phone 386-2286

EVERY SALE IS SPECIAL SALE at

FRIDAY, MAY 3rd — Twilight Horse Sale at Camrose at 6 30 p.m. We have on offer a special consignment of 12 well-broke horses. Approximately 60 head expected.
FRIDAY, MAY 3—Farm Sale for Allan Bateman, Alliance 5 miles south of Alliance on Highway 36.
SAT., MAY 4th — Farm Sale for Mrs. V. Sadowski of Tofield, 10 miles west of Tofield on Highway 14
MONDAY, MAY 6th — Farm Sale for Laird Tanton of Sedgewick, 1½ miles west and 4½ miles north
SAT. MAY 25th — Regular Sale Day at Camrose Auction featuring DAIRY CATTLE

Is there room in your herd for a BLONDE D'Aquitaine?
Come to Camrose, 1 p.m. May 29

BILL 'EM TO CAMROSE OR KILLAM
Camrose & Killam Auction Marts

Camrose Auction	672-3114	Killam Auction	385-3746
Otto Streberg	672-3986	Dennis Streberg	385-3659
Bert Walker	672-2223	Ken Jacobsen	385-2155
Ted Wertypora	672-2294	Lionel Troyer	385-3573
Ray Labrecque	648-2290	Munroe Lehne	386-2286

Camrose & Killam Auction Marts

ALL GALANT SIMMENTAL DAUGHTER SALE
WEDNESDAY, MAY 8th — 1:00 p.m.
EXHIBITION GROUNDS, REGINA, SASK.
● 4 ¾ Open Yearling Heifers
● 50 ½ Open two-year-old and Yearling Heifers
● 3 ½ Heifers, Bred to Extra
Consigned by: M & D Enterprises, Bienfait, Sask., Wallace Stewart, Mannville, Alta.

PRODUCTION SALE OF SIMMENTAL Breeding Stock
FRIDAY, MAY 10th, 1974 — 1:00 p.m.
Killam Auction Market, Killam
● 1 Full Blood Swiss Bull
● 10 ¾ Blood Heifers
● 10 ½ Blood Cows with ¾ Hfr. Calves at foot
● 12 ½ Blood Bred Heifers
● 10 ½ Blood Open Cows, Ready to Breed
● 70 ½ Blood Open Heifer Calves
SIRES: PARISIEN, SIEGER, FLORIAN, LOHNER, BEAT, VIC, TINO, ACHILLES.
Consigned by: Hygrade Livestock Ltd., Lethbridge Alta.
For further information or catalogues contact:
Camrose Auction Market, Box 1900, Camrose, Alta.

Buy, Sell, Trade Hire, Rent, Find THROUGH THE WANT ADS

Classified Ad Rates:
3c per word. Minimum 75c, for 1st insertion. Subsequent issues, 2c per word, min 50c (This includes For Sale, For Rent, Card of Thanks, Coming Events, Memoriams, etc)

Legal Notice Rates:
20c per line, 1st insertion, 15c per line, subsequent issue

25c additional charge if ad not paid when placed.

All advertising subject to the approval of the Publisher.

For Sale

FOR SALE — John Deere Combine, model 96, like new
1973 New Holland mixer with feed roll, model 354
20 ft Versatile till cultivator, 1 year old
15 ft CTL self-propelled swather
12 ft Tandem disc
14T John Deere baler
15" hammer mill, belt, drive.
[illegible]
35 ft grain auger, PTO
All machinery to be sold by May 4th Phone 374-2244, Dayaland. 39-1c

FOR SALE—12x12 trailer porch finished inside, and or Page trailer 12x46. Phone 888-2190 or 385-2215. 39-2p

FOR SALE — in Killam, 2 bedroom home on 75x120 ft lot. Large garden spot. 1 block east of Main Street. Can be seen anytime. Gilbert Schulte, 385-3804. 39-tfnc

FOR SALE—72 Honda 'Dream' 7800 miles, new mufflers, new tires in good condition Will take offers, 384-3088, phone after seven. 39-3p

FOR SALE OR TRADE FOR Cattle— 12' International hoe drill with fertilizer attachment 15 ft. Co-op discer with sled [illegible]
Claas Mercury Combine, diesel motor and melroe pick-up
2 Silage Wagons.
Haying Equipment.
Leif Osback, phone 384-2106 [illegible]

FOR SALE — Purebred Yorkshire and Lacombe Boars for sale. Phone Andrew R. Cameron, 384-2108. 39-3p

For Sale

FOR SALE — 16 ft. Travelaire trailer, sleeps six, in good condition. One duplex deep well working head, complete with motor One ¾ HP electric motor Phone 384-2097 [illegible]

FOR SALE — Fully Equipped 1973 20 ft. Aristocrat Land Liner Tandem Trailer. Used very little. Like new See Bud or Jim Horinek, Sedgewick. 39-3p

FOR SALE — 1 Meyers deep well, working head, excellent condition. $125.00. Phone M.A. Manning, 888-2249, Hardisty. 37-3p

FOR SALE — Two long, trim, Purebred Charolais Bulls; Also, gas drill fill, complete with cable. Phone 384-2260. 37-3p

FOR SALE—Boy's hi-rise bike; also 20" bicycle, converts to boy's or girl's style; Offers. Phone 384-3892 after 6.

FOR SALE—Registered Polled Hereford Bulls and Females. Will accept grain in trade. Phone 385-3767, Lawrence Dammann, Killam. 39-3p

FOR SALE — Beautiful heavy duty Stainless Steel cookware, waterless cooking. 19 piece set, save 30%. Order now. Write Box FM, c/o Community Press, Sedgewick. 38-2c

FOR SALE — 1971 Yamaha, 200 cc. In excellent condition. Phone 384-3882. 39-2p

Attention Farmers and Heavy Equipment Operators: protect your valuable hearing with Safety Ear-Muffs, (standard-type or wired for radio hookup). Available at Borth Drug Mart in Killam -- Serving Town and Country. 37-4c

FOR SALE — Grain monitors, swath-roller, swather transports; heavy duty battery charger; air compressors; tire changers; gas engines; etc. Contact your Smith Rolls agent, Cecil Van Hecke, Phone 879-2116. 4tfnc

For Sale

FOR SALE — 16 ft. John Deere One-Way Disc Phone 385-3504 39-2p

FOR SALE—Canora guitar and Symphonic amp. $70.00. Phone 384-3841. 39-2p

FOR SALE — Seed Oats and Seed Barley. Phone 888-2187, A. Creasy, Hardisty. 39-2p

FOR SALE— 1955 Nash 2 door, in running condition, new tires. Phone Dick Kuilboer, [illegible]87, Killam. 39-3p

FOR SALE— Percentage Charolais Bulls. Apply Ola and Loretta Danielson, Phone 384-2313 Sedgewick [illegible]

For SALE— 1971 Atco Velmont Mobile Home, 12x66', in good condition. Furnished, 8x16 ft. porch, and skirting. Located in Trailer Court. Phone 384-3882. 39-1p

FOR SALE — Aged Manure Delivered, small amounts or large amounts. Excellent for lawns or gardens. Phone 888-3612 after 6 p.m. 39-1p

FOR SALE — Two bedroom house, full basement, attached garage. Phone 374-3574, Dayaland. 39-2p

FOR SALE — 1971 Dodge 100 window van, V-8, auto., P.S., P.B., radio. $2,000. M Keith. Phone 384-3641.

FOR SALE — Bedding Plants, available after May 10th from Tiffen's Greenhouse, 4825 - 57 Street, Killam. 37-6p

FOR SALE— Ford Tractor c/w cultivator, mower and plow. Will sell only as complete unit. Also, 1966 Dodge station wagon, (needs mechanical work). Acreage with three-bedroom residence, completely serviced. Any reasonable offers considered. Phone 888-3602, G. Lastiwka. 38-2c

FOR SALE — Horned Hereford Bulls, 2 years old. One yearling ¾ Murray Gray Bull. Contact H. Swainson, Phone 386-2147. 38-2c

FOR SALE — 1962 Pontiac 283, V-8, standard. Good condition. Phone 384-3641, days.

FOR SALE — J.D. 7x24 14 ft. Hoe Press Drill with F/A. Write or Ph. Harmon Burpee at 888-2147, Hardisty. 38-3c

FOR SALE — Suzuki 750 Good condition, 5000 miles, $1500. Phone 385-2269. 36 tfc

FOR SALE — Fully modern 2 bedroom bungalow, centrally located on quiet street in Sedgewick, landscaped 100x120 ft lot. Good garden space. Bud Horinek, phone 384-3803 33-tfnc

FOR SALE — Polled Hereford Bulls, coming 2 years. Apply Dave Prichard, 385-2226 32-tfn

FOR SALE — All sizes of Tires Batteries and Filters for your car, truck or tractor. Farm Fuels, Lubricants and Fertilizers.—Drever's Gulf Service, Phone 888-3555, Hardisty. After hours Ph. 888-3664. 35tfn

For Rent

FOR RENT — New three bedroom house in Killam. Phone 385-2298. 37-3c

See Our • Flyer •
For Spring Values
- LAWN MOWERS
- WHEELBARROWS
- CAMPING EQUIPMENT

ANDY'S HARDWARE
Phone 386-3766
LOUGHEED — ALTA

Help Wanted

HELP WANTED — experienced backhoe operator required immediately. Please give experience, reference, and salary expected. Fring benefits Contact Cooke Plumbing, Box 300 Provost, Alberta Phone collect, 753-2049 or 753-2806. [illegible]

CARETAKER WANTED — For the Killam Cemetery, commencing May 15, to Sept. 15. Apply to Amy Robinson, Secretary, Killam. 39-2c

JOB OPPORTUNITIES — Are you interested in a second income on a part-time basis and building up to a business of your own. Write Box XX, c/o The Community Press, Sedgewick, Alta. 38-2c

HELP WANTED — Gravel Truck Operators and Heavy Equipment Operators [illegible] by the Municipal District of Provost No. 52. Please submit applications to the undersigned, on or before May 8th, 1974, stating age, qualifications and date available for employment
J. A. Johnson, Sec. Treas., Municipal District of Provost, Provost, Alta. 38-2c

CARETAKER — Applications are invited for Caretaker of Shorncliffe Lake Park for a duration of approximately 4 months, with duties to commence about May 15th, 1974. Salary to be negotiated. Please submit applications to the undersigned on or before May 8th, 1974.
J. A. Johnson, Sec. Treas., Municipal District of Provost, Provost, Alta. 38-2c

Wanted

WANTED — Half ton trucks, 1930's to late 1950 models, the power train not necessary. Phone 385-3970 after 6 p.m [illegible]

WANTED TO BUY—13 or 15 ft. Holiday trailer. Phone 385-3522, evenings 385-3529. 39-2c

WANTED — SKIVER or leather cutter Dick Kinzer. Shoe Repair, Killam. Phone 385-3821 (residence). 39-4c

Legal Notices

FARM LANDS - ESTATE SALE
The following lands are offered for sale by tender subject to the restrictions in the existing titles
SW Section 2, Township 43, Range 9 West of the 4th M.
SE Section 11, Township 43, Range 9, West of the 4th M.
SW Section 11, Township 43, Range 9, West of the 4th M.
Seventeen Purebred Angus.

Tenders in sealed envelopes marked KOBITZSCH ESTATE accompanied by a certified cheque or cash for 10% of the amount of the tender must be in the hands of the Solicitors for the Estate, Messrs. Petrasuk and Company, 685 Bank of Canada Building, 404 - 6th Avenue S. W., Calgary, Alberta, T2P 0R9 by twelve o'clock noon on the 9th day of May, A.D. 1974.

The balance of the purchase price shall be paid to the Solicitors, Messrs. Petrasuk and Company, by the successful tenderer, within thirty (30) days after acceptance of his tender. If the successful tenderer does not complete the purchase after acceptance of his tender, his deposit shall be forfeited. The highest or any tender will not necessarily be accepted. Cheques of unsuccessful tenderers will be returned to them.

For further particulars apply to Messrs. Petrasuk and Company, 685 Bank of Canada Building, 404 - 6th Avenue S.W. Calgary, Alberta T2P 0R9.

Announcement

Mr. Norman Rolf of KNAUT ROLF & BURGESS, Barristers, Solicitors and Notaries, Camrose will be in attendance every Wednesday at Killam from 1:00 p.m. to 5.00 Phone 385-3654. 15

Public Notices

CUSTOM GARDEN ROTOVATING
Phone Marvin Poyser at 384-3833 Res., 384-3884 Bus. Sedgewick, Alta. 39-3c

Due to the rising costs of Engineering, Surveying, installing of services, etc., the selling price of all town-owned lots in the Town of Sedgewick will be increased to $8.00 per front foot. This rate will take effect on all sales made on and after July 1st, 1974
L. A. Kneeland, Sec. Treas., Town of Sedgewick. 38-2c

Cameron's Shoe Repairs
Shoes, Swather Canvasses, Tarps, etc.
Phone 384-3536 — Sedgewick 37-6p

SHIPPING HOGS from Strome on Thursdays
Hog Marketing Board regulations require that cut-off time for receiving hogs be 12 o'clock noon. Therefore, all hogs being delivered must be at the Stock Yards by noon. For pick-up service, kindly phone 376-3507 or 376-2114 the day before.
Dave Lorenson, Strome 38tfn

HOG SHIPPING
We will receive Hogs every Tuesday at our Local Yards until 12:00 noon.
We will also pick-up if necessary. Phone: 385-3882 or 385-3903.
Henry's Transport Ltd., Killam Alberta. 38-tfnc

KILLAM CLEANERS
Open Daily Tuesday to Saturday 9 a.m. to 5:30 p.m
Phone 385-3800 Killam

CHARLES F. CAMERON
Authorized dealer for Electrolux (Canada) Ltd. the Complete All-new Electrolux Vacuum Cleaners and Floor Conditioners. Phone 856-3888 or Free home demonstrations of write Box 70, Hughenden. If no answer at the above number, phone 888-3654, Hardisty 36-13p

Have your TRACTOR and TRUCK SEATS REPAIRED at KILLAM SHOE & GENERAL REPAIR — Dick Kinzer
1 door south of Killam Hotel
Phone 385-3821. tfn

FOR LIVESTOCK HAULING
Contact:
Gordon's Trucking,
Gordon Coates, Lougheed.
Phone 386-3783 tfnc
Hog Haul every Wednesday

CLINIC DATES

Alta. East Central Health Unit Pre-school CLINICS

Dayaland, on Tuesday, May 7th at Community Hall, 1:30 - 3:30.
Lougheed, Thursday, May 9th at the School, 1:30 to 3:30 p.m.
Sedgewick, Tuesday, May 14th at the Health Unit Office, 10 - 12 a.m. and 1:30 to 4:30 p.m.
Heisler, Wednesday, May 15th, at the School, 2 - 3 p.m.
Killam, Thursday, May 16th, at the Town Hall, 10 to 12 a.m. and 1:30 to 4:30 p.m.
Hardisty, Friday, May 17th, at Medical Centre 1:30-3:30 p.m.
Strome, Tuesday, May 21st at the Bank of Montreal Building, 1:30 to 3:30 p.m.
Alliance, Thursday, May 23rd at the School, 2 to 3:30 p.m.

HANSEN Denture Clinic Ltd.
Ray K. Hansen
Certified Dental Mechanic
5107 - 50th Avenue, Camrose
Bus. 672-3884 Res. 672-3483

MATT KOBSAR TRUCKING
PHONE 384-3861
SEDGEWICK, ALTA.
Fill & Crushed Gravel
Black Loam, Manure
Backhoe Work
Pre-cast Steps

Card of Thanks

We wish to thank our family and relatives for the anniversary dinner, beautiful flowers, cake and gift of money; our friends and neighbours for the lovely gifts and cards, and to our Co-op manager and staff for the attractive and useful gift. Our sincerest thanks and appreciation to all.
Ethel and Clive McBride

To all those who helped in any way to make our wedding day such a happy one and a special thank you to the willing workers in the kitchen for the reception and open house, to all we extend our heartfelt thanks
[illegible]

We would like to thank all the Doctors, nurses and staff of the Dayaland Hospital for their kindness and care given Chris during his long illness there, also the many folks who visited him and helped him in any way.
Mrs. Chris Leeb and family

We wish to extend our sincerest thanks and appreciation to our wonderful relations and friends who helped in any way to make Erland and Rose Lindquist's silver anniversary such a memorable occasion. A special thanks to Mr. Art Falla and to Mr. Ron Tanton and also Mr. Monte Keith.
From the Family

Announcement

Mr. and Mrs. William Clark of Killam are pleased to announce the engagement of their third eldest daughter, Judy, to Constable Alain Alexander, son of Mr. and Mrs. Albert Alexandre of Drumheller. Wedding to be held on May 18th at 2:00 p.m. in the United Church, Killam. Open House from 7:30 to 9.00 p.m. at Killam Elks Hall. 39-1p

Open House
Judy and Gordon cordially invite all friends and relatives to an Open House and Dance on Saturday, May 11th following their wedding on Saturday, May 11, at 7 p.m in the Kinsella Memorial Hall, Kinsella, Alta. 37-3c

- Complete Plumbing and Heating Systems
- Water Well Repairs
- Septic Tank Sales and Service
- Ditching

MID-WEST Plumbing and Heating
Phone 888-3642 Hardisty

Coming Events

★ The Prince of Peace L.C.W wishes to announce that the postponed Spring Party will be held on May 14th in the Chapel at 7:30 p.m. This applies to all who received invitations for March 21st, as well as members and adherents of Bethania and Prince of Peace that we may have missed at that time. Come and wear you "Spring Hat" 39-1p

★ A General meeting of Killam District Agricultural Society will be held Friday, May 3rd at 8 p.m. in the Art & Crafts room of the Killam Agriplex. The main topic for discussion is whether alcoholic beverages should be served in the Agriplex on special occasions such as the rodeo, bonspiels, etc. Please, come out to help make this important decision. 39-nc

★ PRE NATAL CLASSES. Series of 6 classes beginning Monday, May 13, 1974, 2.00 to 4.00 p.m. at the Health Unit Office, Sedgewick. To pre-register, Phone 384-3652. 39-2

★ A general meeting of the Sedgewick Senior Citizens in the basement of the old lodge on Thursday, May 9 at 7.00 p.m. Everybody welcome. 39-1p

★ Killam Legion Branch Closed Dance and Steak Fry on Saturday, June 1st, 1974 Tickets available from Legion members. 39-3c

★ BINGO this Saturday evening, May 4th at Sedgewick Community Hall, at 8:00 p.m Jackpot is 52 calls for $90.00.

★ Sedgewick Central School Students will present a concert of music and plays on Thursday, May 9th at 8 p.m in the school auditorium. All welcome. 38-3p

★ Special Meeting on May 8th at 8:00 p.m. at Sedgewick Rec Centre to finalize plans to open Farmers Market on July 27th. Definite commitments from producers are required at this time. David Rous of the Dept. will inform producers of advantages of the Farmers Market.

★ Lions' Charter Night to be held in Killam Elks Hall on May 2nd. Banquet at 6.30 p.m., dance to follow at 9.30. Tickets from Lions members.

★ Kinsmen Spring Dance on Sat., May 4th in Sedgewick Community Hall. Music by the Comets from Wainwright. 38-2c

★ Killam Indians Hockey Club Annual Spring Ball on Saturday, May 11th, 1974, Killam Elks Hall. Tickets available from Jock Gair or Mike DeAbreu. 38-39-40-c

THE TOWN OF SEDGEWICK URGES RESIDENTS TO TAKE PART IN

CLEAN-UP WEEK
MAY 6th to 12th

For Extra Garbage Pick-up Service, such as Tree branches, old lumber etc., contact John Brandingen at 384-3789.

BUSINESS & PROFESSIONAL DIRECTORY

Dr. J. B. CLOAREC
OPTOMETRISTS
Professional Building
Corner 49th Ave. and 48th St.
Phone 672-3361 — Camrose

Dr. Bernard Clarke
OPTOMETRIST
4817 — 51 Street, CAMROSE
(3 door south of Smith Clinic)
Camrose — Phone 672-3888

Dr. D. N. TWERDUN
OPTOMETRIST
Above National Home Furniture [illegible]
5061 — 50 Street,
Telephone 672-3158, Camrose

FEE & SONS LTD.
COMPLETE FUNERAL SERVICE
TELEPHONE 385-3642
KILLAM — ALBERTA

Camrose Animal Breeders Assoc. Ltd.
Office Hours:
8 a.m. to 10 a.m.
Sunday 8 a.m. to 9 a.m.
Phone Killam 385-2152
Phone Camrose 672-3538

DAVIS UPHOLSTERY
professional upholstery
Phone 336-3880. 8 miles east of Viking, 3 miles north, 1½ miles east or see Randy or Ray at Flagstaff Implements, Killam.

RUBBER STAMPS
Made to Order
COMMUNITY PRESS

FLOWERS
Hansen's Mens Wear 384-3582
Thompson Drug, Phone 888-3786
Borth Drug, Phone 385-3598
Fee & Sons, Phone 385-3642
Mrs. K. Larsen, Ph. 386-3773
S & S Pharmacy, Dayaland
FRANKIES FLOWER SHOP
Camrose — Phone 672-4473

JAMES' REAL ESTATE and Insurance
- REAL ESTATE LISTINGS WANTED
- INSURANCE All Classes of Insurance Including Life

Phone 385-3654
KILLAM, ALBERTA

LOSNESS AGENCIES
Complete Service in Insurance and Real Estate
Notary Public
Ph. 386-3741, Lougheed

CO-OP INSURANCE
AUTO — FIRE — LIFE
ERNIE KOEHLI
Sales Agent
Phone 384-3923 — Sedgewick

WEBER BROS. REALTY
Red Deer
Are Specialists in Farm Sales
When listing your farm land, call —
MIKE EASTLY Bus. 347-7731 Res. 347-4049
WEBER BROS. REALTY,
4746 Ross Street, Red Deer

Hardisty News Items

Mr and Mrs. Jim Voros motored to San Joseph which is a radar base on the N.E. tip of Vancouver Island.

There they visited Corporal and Mrs Lance Roche (Irene Voros). Visited also with the Sr. Roches in Vancouver

At Campbell River they visited Mr. and Mrs. Bob Crane, who has retired from the CPR and our former helper with Ian Harrison in the store, Bob Crane Jr They all send greetings

Then on to Kelowna where they visited with Mr. and Mrs. Harry Metson, who sent back greetings to the friends too.

Visited there also with other friends and then on to Calgary to visit with Lawrence Beeton's folks, in Red Deer spent the night with son Dahl and family and on to Edmonton to visit Lawrence and Joyce Beeton, so they covered a lot of country.

Mrs Dorothy Tennis from Watson Lake is visiting relatives the members of the Selbrasse family

We were all saddened to hear of the passing away of Mrs. Margaret Paterson, a read oldtimer of the Hardisty area and had been living in Shellbrook, Saskatchewan.

Here for their aunt's funeral were Mr and Mrs Moeneh of Calgary, Mr. and Mrs. Bryant of Shellbrook and a cousin from Calgary Mr and Mrs John Senger of Unity attended the funeral also.

A number of her old neighbours were down from Edmonton as well, Mr Carl Baker, Mrs. Gerald McShane, Mr. and Mrs Bud Paterson and George Kirkpatrick

The Frank Beazers, Mr. and Mrs Reg Harrison and Mr. and Mrs Don Wilder who wintered in Arizona are all back home again

Mr. and Mrs. Ben Rempel arrived home from Arizona about a month ago and we were shocked and saddened at the passing away of Ben quite suddenly and whose funeral was April 29th. Mr. and Mrs. Stu Reid and Janice from Prince George attended as did Mr. and Mrs Bert Hill of Viking and Wing Mah of Edmonton

We are also grieved over Mrs. Louis Miller's passing away, after a lengthy illness and whose funeral was also April 29th.

Sympathy is extended to all these families.

Glad to hear that Lawrence MacIntyre is up and around and lively as a spring chicken after surgery in the Misercordia hospital. Better bring your suit and all accessories if you wish to inspect the Blaine place Lawrence.

A few discussions are going on regarding the highness of the river. It is this time or was it higher in 1948?

Mr. and Mrs. Agopsowicz and little daughter of Edmonton visited with mother, Mrs. Ida Orr over the weekend.

Mr. and Mrs. Russel Morris have returned for the summer from Surrey, B.C.

Mrs. Bernice Tillmar and Mrs Lill Swanson spent a couple of days in Calgary lately.

Visiting at the Herb Romboughs are Jean's parents, Mr. and Mrs. Bill Landels of Edmonton

Winning at the Legion Card Party April 22nd were: gentleman's 1st Jack Mazure and Ray Van Alstyne. Low were Allen Nelson and Perry Powell. The lucky ladies were Margaret Jeckells and Darlene Sim, while the low ladies were Gwen Baumgartner and Dot Krozner

With the roads not too good the discing bonspiels carried on later than usual in Amisk. 2nd in the 1st event were Mr. and Mrs. Herb Redman and Mr. and Mrs. Ben Flaade.

Winning down at Kessler on Sunday were the Sid Powell rink with Doris and Perry and Mrs. Albert Johnson. Another winning rink was the Jim Todds and Prestliens. A very large crowd attended to watch the finals.

(Intended For Last Week)

HARDISTY — Mrs. Eleanor Cyr and boys of Calgary spent Easter with her mother, Mrs. Bernice Tillmar. Also home were Jim, Anna and Sheila Wilson of Camrose.

Mr. and Mrs. Pat Madden spent Good Friday at Drumheller with son Patrick and family. Easter Sunday was just reversed with Patrick and family coming to Hardisty.

Claud and Ivy May of Seba Beach spent the holidays around [illegible]y.

Congratulations to June Bone on winning the $225.00 Jackpot at Sedgewick Saturday night. June is really making her bingos pay off

We are glad that Gilbert Tillmar arrived home safely from the University Hospital. His operation for ulcers was the first of its kind that this Doctor had done and only the second one to be operated on that way at the University Hospital.

Mr. and Mrs. Bill Drever of Ft. McMurray spent the Easter holidays in Hardisty.

The Rufus Hurley family from Oyen visited with Perry Powells. Carol's boys are growing like weeds.

Gladys Goodrich had daughter Jean and family in and out for a few days.

Mr. and Mrs. Harry Hahn had a real live doll visiting them their cute little granddaughter.

Mr. and Mrs. Floyd Jarvis of Rayston, B.C. made a flying trip to Hardisty to visit Floyd's cousin, Russel Hays who has not been too well. They had come to Hinton to help Cathy's mother, Mrs. Laughy celebrate her 83rd birthday

Mr. and Mrs. Peter Guenard have returned home after being in B.C. for two months.

Stayed in Kamloops for a month, and while we were enduring the snow, they were enjoying the green grass

Then they visited daughter Annette in Vancouver, also Dr. and Mrs. Perverseff.

After that they went on to visit Leon and family at Williams Lake and there was no snow there either.

Mr. and Mrs. Barney Matthews spent the Easter weekend with their son Frank and family in Calgary.

Louise Matthews of Sedgewick spent a few days with her grandparents, Mr. and Mrs. B Matthews

Mr. Jim Voros arrived in Windsor in time to observe all the damage done by that tornado that passed through there He was visiting his father and brother at the time.

Leon took his Dad out in the plane a few times so Pete saw a lot of country. They stopped in Edmonton on the way home to visit Noel and family and to bring the grandchildren home for a few days during Easter

WATER WELL DRILLING AND SERVICING
Losness Drilling
Phone: 386-3761
LOUGHEED — ALTA

DREVERS' GULF SERVICE
Call, Write or Phone Collect
888-3555 Hardisty
A Complete Line of Dealer, Lubricants, Tires, Batteries Farm and Industrial Fuels Filters - Fertilizers
FOR SALE — All Sizes of Tires, Batteries, Filters and Accessories for Your Car, Truck, or Tractor — Weed Sprays, Carbyne Seed Treat, Baler Twine and Cultivator Shovels, Etc.
SERVICE & SATISFACTION

PROCLAMATION

"ANTI-LITTER WEEK"

WHEREAS litter pollutes our parks, recreational areas, beaches and school ground by defacing them to our sight, and

WHEREAS litter can be dangerous to our health by causing physical harm to man; and

WHEREAS thoughtlessness and negligence are the main contributory factors in the occurrence and spread of litter, and

WHEREAS the problem of litter can be solved by educating the individual to use garbage cans, litterbags, and other means of disposal, by the reduced proliferation of containers and packaging and by the supply of adequate disposal facilities; and

WHEREAS the Town of Hardisty is concerned with the problems caused by litter and to bring it to the attention of the public it is deemed appropriate to appoint the week of May 6 to 12, 1974, as "Anti-Litter Week" in the Town of Hardisty, and to urge all citizens to co-operate in the elimination and reduction of litter and littering

NOW THEREFORE I, F. G. Mitchell, Mayor of the Town of Hardisty, DO HEREBY DECLARE the week of MAY 6th to 12th, 1974 as

"ANTI-LITTER WEEK"
IN THE TOWN OF HARDISTY

F. G. MITCHELL, Mayor

TRACTORS

• TRACTORS •
Cockshutt 40 .... only $300.00
570 Cockshutt, Diesel
M-M G1000, propane, duals
8005 Deutz

• CULTIVATORS •
20 ft. Morris Rod Weeder
12 ft. Case Tandem Disc

• COMBINES •
No. 42 Versatile 7600 White
3 — 428 Cockshutt 2 — 542 Cockshutt

New Inland Harrows in stock
● GOOD SUPPLY of HYDRAULIC CYLINDERS ON HAND

Poysers FARM EQUIP.
PHONE 384-3872 SEDGEWICK

News from Lougheed District

LOUGHEED — Visiting over the weekend from Edmonton, at her Moms, Mrs. Bertha Johnson and sister Mrs. Eunice Losness and family were Mrs. Marian McBeth and son Garth

Mr. and Mrs. M. Larson spent the weekend in Red Deer with Mr. and Mrs. E. Tappe and family.

Mrs. Laura Johnson of Edmonton spent the weekend with her daughter, Olive and Andy Grieve, and attended Sadie and Jim's wedding on Saturday

Welcome home after 5 years to Miss Judy Potter from Balikpapan, Indonesia. Judy is a nursing sister for the Union Oil Co. I'm sure Judy could write an interesting book on her travels and the countries she has visited. The time will seem so short before she has to return to her duties. Right now Judy is visiting in the city

Mr. and Mrs. H. Potter, Joy and Miss Caroline Leedholm of Calgary and Mr. and Mrs. Lamar Graff of Killam spent their Easter Holidays on a motor trip to Penticton and Vancouver. They visited Stanley Park, and report that the weather was just lovely.

Mr. and Mrs. Ed Hartfelder of Thorsby have been guests at the V. Storbakken home

Mr. and Mrs. A. Martin and family are enjoying a holiday in Vancouver and on the Island

Mrs H Probst and Sharon left last week on a month's holiday in Germany.

Miss Sheila Horricks spent a few days here during Easter

A belated get well wish to Miss Ellen Anderson who recently was in a hospital in Edmonton undergoing surgery

Mrs. Susie Drager is at present at the D. Blacks Still working on quilts I hear

Mrs. Essie Drager accompanied Mr. and Mrs J Birchill to Edmonton. She went by bus to Edson and was to accompany Mr. and Mrs. G. Barker to Fort St. James, B.C.

Miss Margaret Burden left last week for a trip to Windsor Ontario She will return with Ricky who has been at college.

Mr. and Mrs. Bob Hays and family were Sunday visitors at Mrs. Marie Ness and family

Miss Joan Wright leaves on Saturday for Whitehorse where she will be employed.

Miss Roseanne Burden is on a holiday in Mexico After her holiday she will go to Inuvik, NWT where she will be employed.

Mr. and Mrs. B Bibault of Calgary spent the weekend at the G Roggensacks Kevin returned with them on Sunday.

Mr and Mrs. R Smith left on Saturday for the weekend in Calgary.

Nice to see our "Sunny" girl back on the job in the Co-op Store

Welcome home to Mr and Mrs L. Metz and Mr. and Mrs. J. Birchill after their winter stay in BC

Mrs. K McKinney of Trail, B.C. is visiting brother Thomas Kenny.

Mrs Rita Storbakken, accompanied by Mr. and Mrs. Ingvald Storbakken motored to Devon on Monday, then on to Edmonton to visit Mrs. Wes Culshaw in the Misercordia hospital. They arrived at Bashaw in time to see the train flagged down as the railway trestle had just gave way to the flooding

Miss Janice Potter of Edmonton spent last weekend at the G Potters The Albert Potters of Ponoka were also guests

LIVE ENTERTAINMENT
"THE TAVERN DRIFTERS"
FRIDAY, MAY 3rd only
8:30 p.m.
Double 'L' Hotel
LOUGHEED, ALTA.

Hardisty Agricultural Society will hold a

GENERAL MEETING

at Hardisty Arena
8.00 P.M.

WEDNESDAY, MAY 8th

★ ★ ★ ★ ★ ★

To Discuss Various Activities for 1974
● Everyone is asked to attend ●

VISTA THEATRE
HARDISTY — ALBERTA
TOPS IN MOVIE ENTERTAINMENT

"CARRY ON GANG" Comedy
"CARRY ON ROUND BEND"
Starring Sidney James
Adult — Color — Advanced Admission
Showing: FRIDAY, MAY 3rd at 8:00 p.m.
SATURDAY, MAY 4th at 7:00 p.m.

"WITHOUT A STITCH"
Sex Comedy — Starring Ann Grete
Restricted Adult — Color
[illegible]
Showing: SATURDAY, MAY 4 at 9:25 p.m.
TUESDAY, MAY 7 at 8:00 p.m.

"MACKINTOSH MAN"
Spy Thriller — Starring Paul Newman
Adult — Color
Showing: FRIDAY, MAY 10 at 8:00 p.m.
SATURDAY, MAY 11 at 7:00 p.m.

New DINING FACILITY at the WHEEL INN in Killam

● NOW OPEN FOR YOUR CONVENIENCE –
7 a.m. to 11 p.m., Monday to Sat.
Sunday, 8 a.m. to 10 p.m.
● Full Course Meals and Snacks
● Drive-In Service
● Take-Out Orders

Jerry and Marj Tripp, Managers

- ENTERTAINMENT -

Thursday, Friday and Saturday
MAY 2, 3 and 4
"THE MUSKEG SPECIALS"
featuring Archie Jacknife, old-time fiddler

Pioneer Hotel

SEDGEWICK — ALBERTA

CO-OP

Salad Sellebration

KRAFT — LaCal Chef or French
SALAD DRESSING .... 65c..

KRAFT — LaCal Coleslaw or Thousand Island
SALAD DRESSING 69c

KRAFT SALAD BOWL — 32 ounce
SALAD DRESSING 87c

KRAFT JET — 11 ounce packages
MARSHMALLOWS ...... 3 for 85c

NABOB — 6 FLAVORS — 3 ounce packages
JELLY POWDERS ...... 6 for 89c

BICKS YUM YUM — 48 ounce
SWEET PICKLES ...... each $1.09

KRAFT — 3 Flavors — 18 ounce
B.B.Q. SAUCES .... 2 for 99c

LIBBY'S — In Tomato Sauce — 14 ounce
RED KIDNEY BEANS..3 for 99c

CO-OP PROCESSED — 2 lb. package
Cheese Loaf $1.69

CO-OP 14 OUNCE
Prune Plums 3/79c

CO-OP BOSTON STYLE — 14 ounce
Beans with Pork 3/89c

CO-OP SWEET — 64 ounce
Mixed Pickles $1.59

HARMONIE — 14 ounce
DESSERT PEARS .... 3 for 89c

KON TIKI UNSWEETENED — 48 ounce
GRAPEFRUIT JUICE .... 2 for 99c

TANG — 3½ ounce packages
Orange Flavor Crystals 4/89c

NABOB PURE — 24 ounce
RASPBERRY JAM $1.39

MAXWELL HOUSE — 10 ounce jar
INSTANT COFFEE .... jar $1.89

BLUE RIBBON
TEA BAGS, 100's .... pkg. 85c

INGERSOLL — 16 ounce jar
CHEESE SPREAD .... each 99c

BLUE BONNETT
MARGARINE .... 3 lbs. 1.59

● Health and Beauty Aids

CASHMERE — 4 roll pack
BATH TISSUE .... pkg. 69c

ULTRA BRITE
TOOTHPASTE, 150 ml 99c

JERGENS — With Dispenser
HAND LOTION, 15½ oz. $1.19

DRISTAN
TABLETS or NASAL MIST $1.09

NOXZEMA ANTI PERSPIRANT
DEODORANT, 6 oz. $1.49

MEN'S or LADIES
TRAC II RAZOR $1.99

WE WILL HAVE BEDDING PLANTS IN STOCK MAY 15th

● MEAT SPECIALS

BOLOGNA CHUBS, 1½ lb. .... each $1.19
COTTAGE ROLLS, r.t.e. .... lb. $1.29
COIL GARLIC, smoked .... lb. 89c

LOOK FOR OUR FLYER FOR MANY MORE SPECIALS !

OPEN FRIDAY NIGHTS TILL 9:00 P.M.

YOUR SEDGEWICK CO-OP
PHONE 384-3745
SERVICE CENTRE Phone 384-3877 CLOSED MONDAY

Sedgewick News

Wendy Simpson recently spent a few days at the home of her parents, the Roy Simpsons.

Mr and Mrs. Jim Walsh were Sunday guests at the Grant Blaeser home in Heisler to help Grant and Beth celebrate their birthdays

Mrs. Gosnell and Janice Baker of Camrose were weekenders at the Jim Baker home. Don Baker is also staying with his parents for awhile.

Mr and Mrs. Red MacKinnon and Mrs J L. Muirhead visited with Mrs Richmond in Strome last Thursday

Mr David Muirhead and Miss Pat Bromley of Edmonton were weekend guests at the home of his mother, Mrs J Muirhead

Quite a few people from here attended the 40th Wedding Anniversary of Mr and Mrs. Johnny Hopkins in Edmonton on Saturday evening

Miss Carol Farquharson is home again after a two-week vacation She visited with relatives in Michigan, U S A. and was fortunate enough to find the airplanes on schedule when she needed them!

Mr. Ed Hagen of Red Deer was a weekend visitor here.

Mr. and Mrs. Elmer Billow are in Red Deer where Elmer has entered hospital for surgery.

Mr. and Mrs. Grant McPherson of Stettler visited with her parents, the Ed Simons on Sunday.

Weekend visitors with friends and relatives here were Lawrence, Wayne and Marvin Schmutz and Mr. Ron Seminiuk all from Edmonton.

Mr Jim Davison and Mr. Clare Mellis attended a Masonic Convention at Banff over the weekend Madge went along as far as Calgary where she stayed with relatives.

Most news this week seems to be of washed out and flooded roads, water-filled basements, bridges going out, railroads washed out and so on Guess you could say, a lot of the news is all wet!

Gordon Taylor is visiting his daughtre Marilyn and family (the Gene McKinlays) in Everett, Washington. While there, he will be doing a bit of babysitting.

Mr. and Mrs Norman Osback of Saskatoon spent the weekend at the home of his parents, the Leif Osbacks.

Grace and Gloria Olson of Saskatoon visited at the Palmer Olsons for the weekend. Grace will be staying on for a short vacation.

A good crowd attended Rose and Erland Lindquist's Silver Anniversary on Saturday, April 27th. Out of town guests were from Taber, St. Paul, Calgary, Edmonton, Red Deer, Irma, Lougheed and Killam

Alex and Ruby Farquharson, Larry, Gary and Leanna spent Easter week with their son Jim and wife Sharon and baby Jason at Fort St John. They also visited daughter Teresa and Bill and baby Colin at Red Deer recently. This week, Grandma has wee Colin, and he sure keeps her out of mischief!

Mr. and Mrs. Ken Wasmuth were guests of honour at a farewell party held Saturday evening at the Legion Hut. Rona and Ken were presented with mementos of their stay in Sedgewick by the Kinette and Kinsmen Clubs. Since coming to Sedgewick in 1971 as District Agriculturist, Ken and Rona have been active in community affairs, and Ken served as Treasurer and Bulletin Editor in the Kinsmen Club. They are now making their home in Wainwright.

★

DID YOU FORGET?

There i$ a $mall matter which $ome of our ubcriber$ have apparently forgotten. To u$ it i$ nece$$ary in our bu$ine$$. We are very mode$t and do not wi$h to $peak about it.

★

Sign in a tattoo parlor: "Tattooing while you wait."

Sign in front of a church: "Help Stop Truth Decay!"

"A" CONSOLATION — The Alley Cats won the Consolation in "A" League bowling this winter. They are Austin and Carol Arntzen, Beulah Simpson, Edith Eckstrand and Tom Nattrass

"B" CONSOLATION — The Pin Poppers won the "B" division consolation Lawrence and Stella Kneeland, Vern Simpson, Ethel Ball and Margaret Colbert.

Sedgewick Community Hall COMING SHOWS

● REGULAR FRIDAY SHOWS CANCELLED (This Week Only)

THURSDAY, MAY 2nd at 7:00 p.m. AND SATURDAY MATINEE, MAY 4th at 2:00 p.m.
Universal Studios present
"BEDTIME FOR BONZO"
Starring Diana Lynn — A Family Picture

THURSDAY, MAY 2nd at 9:00 p.m.
National General Pictures present
"RED SUN"
Starring Charles Bronson — Adult Picture in Color

Admission: Adults $1.00; Students 75c; 12 & Under 50c

Strome News

STROME — Your news correspondent for the month of May will be Mrs. Jenny O'Toole so phone news items to 376-3635.

Sympathy goes out to friends and relatives of Mr. Chris Loeb who passed away on April 3rd at the age of 83 years in the Daysland Hospital after a lengthy illness.

Sandra and Gordon Deets and Bradley of Ft. St. John were home for Easter weekend

Coffee callers at the home of Denis Wisner over Easter weekend were Mr. and Mrs. Glen McDermott of Ft. St. John, Mr. and Mrs. Brian Gollan of Dawson Creek and Mr. and Mrs. Bob Johnson of Edmonton.

Last weekend Myles, Debbie and baby Jason Steiger were visitors with Mr and Mrs. Art Steiger.

Wayne, Laura and baby Chal Steiger of Vancouver visited with his family this week. Wayne will be employed for the summer months at Queen Charlotte Islands and plans to enter Veterinary College this fall

Bob Sprague was home from Calgary for the weekend.

Harvey and Jeanne Hamm motored to Saskatoon for the weekend where they visited many friends and relatives.

Mr. and Mrs. Reg Wisner were home visiting his parents for the weekend

Thirty-five of our senior citizens were present at the potluck supper held in the Social Room of the United Church on Thursday, April 25th. The sumptuous meal was followed by the showing of a variety of short films by Martin Psychnyk.

★

HAZELWOOD GOOD DEED CLUB HOLDS MEETING

Beautiful weather heralded the April meeting of the Good Deed Club at the home of Mrs. Essie Drager of Lougheed on Wednesday afternoon, April 17. Eight members braved the somewhat damp roads, as well as visitors Inga Haugen, Gerry Johnson, Shirley Drager and Margaret Denham It was particularly nice to see our honorary member Mrs McRae again.

Everyone was pleased to hear that the quilting was finished and the new quilt practically ready, and a discussion was held regarding the number and type of tickets to be sold, with Josie McClements to make arrangements for these It was also necessary to arrange a date for the fall tea and sale of work

Members asked Mrs. Drager to see about flowers for Granny Horricks, as she was going to Camrose the following day

A silver tray was presented to Jo McClements from the club in honor of Mr. and Mrs. McClements silver wedding anniversary, recently celebrated. Birthday gifts were also presented to Orma Thorpe and Vi Copeland, the birthday gals of the month, and a really melodious chorus of Happy Birthday sung by request The hostess gift was won by Margaret Denham. We hope to have our B.C members Violet Metz and Bretha Birchill, home for the next meeting, at Mrs Olive Love's

A tasty lunch and a gorgeous pink birthday cake with plenty of tea, coffee, and merriment topped off the afternoon.

A short business meeting was held to conclude the evening's programme. A committee consisting of John Allers, Earl McDougall, Elmer McDougall and Bill Ziesel was appointed to assist the Elks in marking out the hall floor for 'discing'. Next meeting is to be on May 9th in the Elks Hall at 8 p.m. (Please Note the change in time) A final cup of tea or coffee was enjoyed following the adjournment of the meeting.

9½% on 1 year Term Certificates
9¼% on 2 to 5 Year Certificates
NORTH WEST TRUST CO.
John Brandingen
Agent
Phone 384-3789 Sedgewick

HATS OFF!

The members of Sedgewick Community Hall Board are to be congratulated on the recent renovations to the Hall. Their continued efforts and your co-operation will assure even more improvements as time goes on.

MacPherson's Garage
Phone 384-3553 Sedgewick

SEDGEWICK Land and Insurance
● Real Estate
● Insurance
● Treasury Branch Agent
● Associated with C... & Kennedy, Barristers and Solicitors
● Fishing & Hunting Licenses
RAY POTTAGE, Prop.

"M – M" FOOD SAVERS

LIBBYS — 14 ounce
DEEP BROWN BEANS .... 2 for 75c

TOP VALU — 14 ounce
PEACHES .... 2 for 69c

AYLMER — 11 ounce
TOMATO CATSUP .... each 29c

LIBBY'S — 48 ounce
TOMATO JUICE .... 2 for $1.00

LIPTONS CHOICE — Twin Pack
NOODLE SOUP .... 3 for $1.00

HOLIDAY — 12 ounce
LUNCHEON MEAT .... each 69c

DELSEY ASSORTED — 2 roll pack
BATHROOM TISSUE .... 2 for 89c

SUNGOLD ORANGE .... twin pack 75c

BURNS SLICED — 4 Varieties
COOKED MEATS .... 6 oz. pkg. 49c

BURNS
MINUTE FRY STRIPS .... lb. $1.19

MARGARINE, Red Leaf .... 3 lbs. $1.29

TOP VALU — 2 lb. package
FROZEN PEAS .... each 65c

TOP VALU — 2 lb. package
FROZEN MIXED VEGETABLES 65c

CELERY, Canada No. 1 .... lb 15c

ORANGES, Sunkist .... lb. 17c

Spring Clothing! Footwear !

SLACKS, Faded Denim $8.50
For Guys and Dolls. Sizes 8 to 12.

TEE SHIRTS .... $3.35 and $5.00
100% Polyester. Pastel Colors. Sizes 8 to 14.

INFANT SECTION —
Bonnets. Caps. Dresses. Rompers. Plays Clothes
SEE OUR SELECTION

Stanfield Underwear for Men & Boys

TOWELS, for Kitchen and Bathroom —
BATHROOM SET, 2 piece $7.95

FOUNDATION GARMENTS For LADIES
Daisy Fresh — Playtex — See our Selection

WARASSO SHEETS & PILLOW CASES
Floral — Stripes — Colors — Excellent Gift Selection

SPRING FOOTWEAR for the FAMILY
Rubbers — Play Shoes — Dress Shoes — Work Boots
Sport Shoes — Slippers

HARDWARE SPECIALS

ELECTRIC LAWN MOWER $69.95
G. E. — PM34 — Swing over chrome handles, quick change height adjustment, durable steel deck, big 7" wide track wheels.

M.W. JUBILEE LAWN MOWER $89.95
3½ h.p., B & S engine, 20" cut.

19" TORO LAWN MOWER $154.95
Cast aluminum wind tunnel housing, finger tip wheel adjustment, balistic fiber grass catcher bag.

WHEEL BARROW $11.88
Light, for garden use. Strongly constructed, semi pneumatic rubber tire.

Heavy Duty WHEEL BARROW $44.88
Steel frame, for man-sized loads, 400x8" rubber tire, one-piece drawn tray water tight, easily cleaned

VINYL GARDEN HOSE $3.69
Transparent Green, with couplings, ½" x 50 ft.

AQUA GUN HOSE NOZZLE $1.59
Locks at any spray, shuts off instantly.

GARDEN HOE — RAKE — CULTIVATOR — PRUNER
LAWN FERTILIZER — WATERING CANS

WEED and FEED LAWN FERTILIZER
20 — 10 — 5 Formula
11 lb. bag $1.19 22 lb. bag $6.99

BOY'S WAGON .... each $8.98
Box is 25x12½x3½" deep. Fire engine red. 6x1¾" tires.

BOY'S HI RISE BIKE $69.95
Polo Style, coaster chrome plated fenders, 20x1.75 tire front, 20x2.125 studded tire rear.

20" SANYO COLOR T.V. $549.00
Solid State, auto. fine tuning, auto color, demagnetizing.

MARSHALL WELLS

BEAIRSTO BROS.

PHONE 384-3741 SEDGEWICK

The RED X Means TIME TO RENEW ☐

Community Press

THE WEATHER
by R. W. C. D.

	Max.	Min.	Prec.
April 30	46	36	3.1" rn
May 1	39	31	.4" rn
May 2	39	29	
May 3	39	29	
May 4	57	30	
May 5	71	41	
May 6	66	46	.22" rain

SERVING THE COMMUNITIES OF DAYSLAND—STROME—KILLAM—SEDGEWICK — LOUGHEED — HARDISTY —ALLIANCE—GALAHAD—FORESTBURG

Single copies — 15c | SEDGEWICK, ALBERTA THURSDAY, MAY 9th, 1974 | Volume 66 — No. 40

Legislative report

by Kevin Peterson

Northern Alberta farmers, reeling from the assault of a wet fall, record winter snows and spring floods will be able to claim more than $10 million in provincial compensation

A program announced by Agriculture Minister Hugh Horner in the Legislature provides for compensation payments of up to $5,000 per farmer who cannot harvest his 1973 crop — $30 per acre for the first 100 acres and $20 for the next 100

The minister estimates more than 6,000 farms, covering more than 2 million acres, are affected by weather woes. The problem area runs in a band across the province north of Edmonton. On the west, it sweeps up into the Peace River area.

"We are urging farmers who did not get their crop off, to harvest as much as possible now," Dr Horner said "We believe as much as 50% can be salvaged "

The minister said in an interview he expects compensation will be claimed mainly by farmers who were flooded out this spring There are also 'pockets' throughout the affected area where farmers were not even able to begin swathing that will be able to claim compensation

Since the provincial aid is worth only about 30% of crop value, the minister said most farmers who still have last year's crop in the field can probably get more money by harvesting it now

But the aid will be available to any farmer, he said. More than 20 inspectors were to tour fields immediately and the agriculture department hopes to have its assessment completed by May 10th.

The weather's first blow came last fall when rains made it impossible to get into the fields Then an early snowfall proved a bad omen and the snow kept coming all winter.

The heavy spring run-off has flooded low lying areas and normally quiet rivers have overflowed their banks.

The compensation program is in addition to an interest-free government loan program begun last fall More than $40 million in loans — up to $7,500 per farmer have been taken out under the program.

Dr Horner said farmers claiming compensation who also have loans outstanding under the interim program will be expected to use the money to pay off their loans

The loan program was designed to provide some operating capital over the winter in anticipation of harvesting a crop of lower grade this spring.

The minister said Alberta hopes to recover most of the money spent under the compensation program from the federal government The province will attempt to have it classified as an expenditure under disaster relief since most of the areas affected are also flooded

If that is not accepted as part of the $30 million bill for spring floods (where Ottawa pays up to 90% of costs) negotiations will be opened with the federal agriculture department

★

HOBBY CLUB RETAINS OFFICERS FOR 1974

On Wednesday, April 17, the annual meeting of the Amalgamated Hobbyists of Flagstaff was held in the Sedgewick United Church Hall

The Vice President, Mrs H Simpson conducted the business meeting Correspondence from the Department of Culture Youth and Recreation concerning the "Arts and You Conference" in Red Deer was read; also an invitation from Camrose Lapidary Club to attend their April 24th meeting

The Club moved to retain the officers in their present positions for one more year President Mr. Robin Patterson Vice Pres Mrs. H Simpson See Treas Mrs. W R Simpson Chairmen Rock Hounds and Artifacts, Mr. R Sorenson, Stamps & Coins, Mr. L Berg; Bird Watching & Natural History, Mrs. Irene Yelle; Antiques and History, Mr J H Pottage; Photography, Mr G Taylor, with co-chairmen Mr R. Patterson, Mr. B Weber and Mr. E. Fox, Gardening and Handicrafts, Mrs H Simpson

Lunch completed the evening program.

The next meeting of the Hobby Club will be on Wednesday, May 15th in Sedgewick United Church Hall, commencing at 8:00 p.m The topic will be Gardening and Handicraft and one feature of the evening will be an exchange of plants thing to exchange, bring it along to the Hobby meeting

ESSAY CONTEST WINNERS — Five of the six girls who wrote the winning essays in an M.L.A. Essay Contest sponsored recently are pictured here with their trophies. M.L.A. Ralph Sorenson who presented the awards, stands at back. The winners were (r) Connie Sheffelmair of Brownfield, 2nd, and Karen Simpson, of Lougheed, 3rd in the History of Alberta class. The 1st prize winner, Marie Baier was unable to be present. In the 'Looking at Alberta category, 1st was Cathy Nydokus of Veteran, 2nd was Kathy Gilbertson of Brownfield and 3rd, Roxanne Twa, also of Brownfield.

In presenting the trophies to the deserving winners in the Essay Contest, Mr. Sorenson remarked "Considering the high quality of all the entries, our winners can definitely take pride in their achievement I suspect if our MLA's had some more of the abilities I have seen displayed in this contest debates and speeches in the Legislature might be livelier than they are now "

Mr Sorenson also remarked on how pleased he was at the response to the contest There were a total of 80 entries, which made the task of the judges a huge one.

The banquet to honour the winners was held Friday, May 3rd in Alliance, with the ladies of the United Church catering to a delicious roast beef meal Present were the parents and teachers of the winners, as well members of Argyle W I who accepted the essays and were the judges. Also present were M. C Rudy Regehr and his wife, and other special guests.

AREA WINNER — Karen Simpson of Lougheed receives a plaque from Mr Sorenson in recognition of her very fine essay on the Lougheed Agricultural Fair in which she traced the history of the fair from its founding to its 50th anniversary last year Karen's essay will appear in a future edition of the Community Press

★

Strome News

STROME — Several Strome-ites attended the Graduation exercises in Daysland last Friday evening Congratultions and best wishes go out to the following graduates from this area Joan Curtis, Jim Hauck, Monica and Veronica Niehaus, Judy Robbins, Sharon Graham, Warren Blatz, Charlene Fuechtmann, Peggy Ann Hayes, Theresa Kroetsch, Bonnie Loesch and Audrey Pfeffer.

Mr and Mrs. Don Semrau and boys of Moose Jaw, Sask. were visiting at the Jim Lockhart home over the weekend. Jean and boys stayed on while Don went to a convention in New York city.

We wish to welcome our new neighbours Mr. and Mrs David Curtis to town.

Congratulations and best wishes are extended to Lynn Steiger and Robert Forbes who were married in Westlock, on Saturday, May 4th. The happy couple will be making their home in Calgary.

Nice to see Mrs. Ike Morgan home from a two-week holiday in the U. S.

Mr. and Mrs. John Allers, Mr and Mrs. Leo Miller and Mr. and Mrs. Wilfred Hochhausen visited relatives in Westlock last weekend, also attended the Forbes-Steiger wedding

Mr and Mrs. Sig Johnson have returned from an extended trip to Edmonton where they visited Stan, Ken and their families, and were unable to get home on schedule because of flooded roads.

Belated congratulations go out to Mr and Mrs Gordon Robbins and Mr. and Mrs. Dennis Daleug on the birth of their sons

Mr and Mrs Marvin Simmons and girls of Edmonton were Sunday dinner guests at Mr. and Mrs. Lyle Thorburn's

Correction.— Please phone your news items to 376-3752.

GIRLS PRESENT CHEQUE — The Annual Mother and Daughter Banquet for Brownies and Guides was held on Monday, May 6 in Killam Elks Hall Following a delicious turkey supper, Guide Debbie Ley and Brownie Rhonda Sorenson presented a cheque for $100.00 to Mr Vern Erickson for the Killam Agriplex Funds were raised for this by sponsoring a Dot West Cooking School, the major door prize won by Mrs V Sebastian

Following the dinner, served by the Royal Purple, the Brownies and Guides put on a short program for their Mothers, followed by closing Taps

Services held for Ben Rempel

Mr Ben Rempel passed away in Hardisty Hospital April 25th after a short illness

Mr Rempel was born at Hague Sask on July 15, 1910 At an early age, he moved to Wymark, Sask where he got his schooling At the age of 16 he started to work for the C P R at Outlook, Sask. His first agency was Pilger, then Broadacres Shamrock, Meyronne all in Saskatchewan and then on to Hardisty where he worked until his retirement about four years ago.

In 1932 he married Meta Fast and to this union were born seven children.

Mr. and Mrs. Rempel enjoyed their first winter of retirement in Ft Smith, Arkansas, and enjoyed the remaining winters in Mesa, Arizona. Ben was a great golf enthusiast and was able to carry on with his golfing in Arizona He also enjoyed nature and worked a lot to beautify the grounds around home. He also enjoyed "coffee row" at the cafe for the sociability this always creates.

In late March, Mr. and Mrs. Rempel returned to Hardisty from Arizona to find lots of snow and a late spring

A very appropriate service was conducted for Mr. Rempel by Rev Jackson. The choir sang with the friends "Will My Anchor Hold" and "Never Alone" with the trio singing "Face to Face", favorites of Mr Rempel

Pallbearers were Lou Golka, Don Wilder, Herb Redman, Fred Mitchell, Ed Watkins and Wes Pedlar with interment in Hardisty Cemetery

Mr Rempel was the last member of his family and is survived by his wife Meta, two sons Bruce of Calgary and Cecil of Hardisty; five daughters Doreen Scheuer of Oyen, June Stewart of Toronto, Evelyn DeBord, Kamloops, Shirley Block and Susan McDevitt of Edmonton He is also survived by sixteen grandchildren, and a great number of friends

Later the U C W served a tasty lunch to a host of relatives and friends Mrs Rempel's brother Mr Oscar Fast read a psalm first, then gave the blessing for the lunch

★

Daysland News

The Board of Daysland Public Library wishes to report that through Mr Gordon Stromberg the Provincial Government has given the Daysland public library a grant of $614.49 for the purchase of books for this year

This grant is greatly appreciated and will enable the library to provide a wider choice

Mrs H McKenzie and son Harold Stephen of Fort McMurray are visiting at the home of her parents, Mrs. and Mrs. L. Dolanz.

Miss Vonnie Wirth of Edmonton was visiting at the home of her parents on Saturday

Mrs Andy Scheeler and girls of Edmonton spent the weekend at the home of her parents, Mr. and Mrs. W. Gartner. Also at home were Mr. and Mrs. L. Spohn & boys of Ft. McMurray.

Miss Jackie Throndson passed away Her funeral service was held on May 7th in Daysland United Church, with interment in the Daysland cemetery

Miss Lillian Wynnyk was home for a few days before going to Edmonton to work for the summer months

Mrs M Mickla and Mrs A Lorenz attended the C W L diocesan convention held in Edmonton on May 3, 4 and 5

Miss Laura Graham spent a month visiting with friends in Vancouver Sardis Chilliwack, Victoria and Sydney She attended flower shows at Chilliwack and Bradner, which was highlight of her trip They had a varity of 400 daffodils She also visited the conservatory at Queen Elizabeth Park.

County School report

Editor's Note — The following report of the County School meeting is provided by the County and this newspaper assumes no responsibility as to the validity of the report in respect to the actual happenings at the meetings

In the past The Community Press received a copy of the minutes for their inspection and editing In this way the responsibility was ours to print what we did This policy has now been changed

* * * * *

The regular monthly School Committee meeting was held at the County Administration office in Sedgewick on Wednesday, April 10th, 1974.

Minutes of the Committee meeting of March 5, the School Committee meeting of March 6 and the Housing Committee meeting of March 13 were accepted and approved.

Final arrangements were made for those school committee members attending the Education Finance Conference on April 21 - 24 at Banff.

The meeting was informed that the school bus run formerly driven by Dwayne Billows had been taken over by Tom Wilson of Sedgewick Mar 18th

Correspondence received from Mr A L Thompson of Hardisty regarding the Hardisty School washroom and other related matters and the Assistant Secretary's reply to same was read and discussed and the letters filed for information.

Transportation for physical education programs and extra curricular activities was discussed as well as the use of local community facilities for school activities and the matter was tabled to the July meeting.

The resignation of Mrs Ness as part-time secretary at the Lougheed School was received, effective May 30th, 1974.

The resignation of Mr W. Coward from the teaching staff at Daysland School effective June 2, 1974 was accepted.

The following appointments have been made to teaching staff

Miss A Dyck, Hardisty,
Mr G W Cormack, Lougheed.

Reduction of the teaching staff by one at the Sedgewick High School was approved as well as a further study of the staffing with the view of reducing the elementary junior high level by one-half teacher

The School Committee were in favour of continuing to pay tuition to the Camrose Burgess School for the Mentally Retarded in order that a student may attend even though she has passed the age of 18 years.

Temporary Leave-of-Absence in order that teachers can attend various Universities were granted as follows. Mr. G. Kolar, Hardisty, last two weeks in June; Mr. and Mrs. Ken Offord of Sedgewick Central, June 27 and 28 in order to travel to the summer session at Queen's University in Ontario; Mr Peter Miller, Galahad School, from May 21 to 24 to attend the University of Alberta.

The Advisory Committee which consists of five members of Flagstaff Local of the A T A and five school committee members will meet on April 30 to discuss policy changes and the 1974 - 1975 school instructional year

Approval was given on a trial basis for the Killam School to modify their instruction day

The Grade 9 physical education class at the Killam School was granted permission to take a Friday off from their regular classroom instruction to go to Big Knife Park for a weekend camping trip Canoes may be used during the camping as long as all proper precautions are taken and life jackets are worn at all times.

Kindergarten class at Strome will be provided with a room at the school and allowed to ride on school buses providing there is room on the bus and the bus does not have to leave its regular route in order to make any pick-ups.

A used language laboratory may be purchased for Sedgewick Central and the present portable lab moved to Forestburg School

Proposed amendments to the School Act were discussed at length

Other business in brief

Approval given to Guidance Counsellor to attend a Conference in Calgary May 31-June 1

Approval to sponsor an Administrator at the 1974 Leadership Course for School Principals in Edmonton

Approval for Primary reading teachers to attend a Seminar in Edmonton April 26, 27

Transportation to be provided for Daysland and Sedgewick Schools to attend Provincial Badminton Play-offs at Red Deer. For students of special classes at Sedgewick and Strome to attend Special Games in Edmonton May 30 June 1

Approval given for office staff to attend School Secretaries Conference in Red Deer

Noted that Bus Driver contracts will no longer be required.

School bus licenses have now been extended until Aug 31st to cover a 12-month period. Bus Drivers will be required to write for their license every 2 years and have a medical every year

Accepted resignation of Shirley Ness as school bus driver in Lougheed area to be replaced by Bob Roggensack

Application made to Summer Temporary Employment Program for financial assistance to hire students for work on [illegible]

Hours of work for employees at Killam School Bus Garage and those working on maintenance discussed and changes made to conform with the new Labour Act.

Some discussion ensued regarding the supplementary requisition by 2 mills over and above the maximum mill rate as set out by the School Act. This increase should result in a slight surplus for the 1974 school operation and would help to off-set the projected deficit for 1975 Because of an increase in assessment for 1974 it was agreed to leave te mill rate for supplementary requisitions as set when budget received approval in February

The next regular School Committee meeting will be held on Wednesday, May 1, 1974

HOSPITAL DAY
SATURDAY, MAY 11th, 1974
SILVER TEA
2:00 p.m. to 4:00 p.m.
GENERAL HOSPITAL and FLAGSTAFF - BEAVER AUXILIARY HOSPITAL
KILLAM — ALBERTA

This is the way you apply CARBYNE when it's windy

Floodjet tips spray a wide (40") band so you can set them closer to the ground where spraying is comparatively unaffected by wind. This means you can use Carbyne almost any time your wild oats reach the 2-leaf stage. You don't have to wait until the wind calms down, and so miss the perfect application time for wild oat control.

See us for Carbyne, the wild oat fighter, and Floodjet tips, the great wind cheaters. They're the ideal pair for wild oat control

POOL SEE YOUR POOL MAN NOW

M.L.A. reports

SORENSON CRITICIZES LONG TERM CONTRACTS: T-4 DISCOUNTING

Last weke in the Legislature, Ralph Sorenson sharply criticized the Minister of Consumer Affairs for Government inaction in dealing with long term contracts and T-4 slip discounting.

The Sedgewick Coronation M.L.A. has received a number of complaints from people who have been induced into signing long term contracts with social clubs, dance studios, reducing spas and the like. Sorenson hopes legislations will be brought in absolving people from abiding by the terms of these contracts which, in some cases cost thousands of dollars. In many instances the means by which such contracts are obtained are very questionable. Mr Dowling, the Minister of Consumer Affairs who is studying the matter, said he wasn't entirely convinced such legislation was necessary. Outside the House Mr Sorenson said that such a reaction was another example of the Government insensitivity to the problems of the Alberta consumer.

In continuing his opposition to the "quick refund" trade in T-4 slips, Sorenson asked if banks and treasury branches could advance loans on the strength of T-4 refunds at bank rates. Provincial Treasurer, Gordon Miniely agreed that the trade was "morally questionable" but was a "matter of personal choice".

Outside the House, Ralph Sorenson said that such firms who prey on people who cannot afford to wait for Ottawa to process their refunds and only give half value, ought to be put out of business. In many instances, they take over the entire return so the client is unaware exactly how much money he has coming to him. "Either this market should be ended, or banks and treasury branches should take it over at proper bank rates of interest," Sorenson [illegible]

by Ralph Sorenson, M.L.A.

Optometrist

Drs. Mathiesen, Lightle and Muncey

290 Imperial Oil Building
10025 Jasper Ave. Edmonton

Dr. W. S. MUNCEY
Will be at the
VIKING MEDICAL CLINIC
TUESDAY, MAY 14th

For Appointment See [illegible]

IN THIS CORNER . . .

Life in the soil

Spring is a beautiful time of year. As the sun warms the air and the moist soil, little shoots begin to appear. First the crocus; then the grass; and finally the trees come alive with bud and shimmering leaf. The soil that earlier lay cold and sterile, breaks forth in abundant life.

A few weeks ago, a farmer of the district, telling about the development of his fathers homestead which he now farms, gave an interesting side story. As the original homestead progressed, a new home was built and the original home – a "soddy" being dry and sturdy was used for a granary for a time. As the years went by the old soddy collapsed; nature took over, washing the soil into a little knoll.

But it has been good rich earth that had been skimmed from the top of the land. The farmer, just a few years ago, decided to build a "hot-bed" and obtained the soil from deep in the mound that was the old soddy. Lo, and behold, the dry kernels of grain that had lay buried for twenty-five years or so, sprouted and grew. Buried deep in the soddy they lay dry, cold and lifeless. Raised to the nurture of the gentle moisture and warm sun, life was called forth from the past.

The mind sensitive to the ways of nature and of God can draw many apologies from the above incident. Two thoughts came to me when I heard the story.

First, I am reminded that, regardless of the past, there is always opportunity for new life, growth and eternal value. The soul, buried in the dry sterile soil of past mistakes, prejudices and environmental pressures can sprout new-born. There is Life by the calling forth of God's warm Spirit and the moist touch of his forgiving love.

That is the message that we have recevied at Easter. From the cold dry tomb, Christ was raised to the beauty and reality of real life in God's presence. His words to Martha call out to us. "Whoever believes in me will live, even though he dies; and whoever lives and believes in me shall never die". (John 11.25).

The other thought that comes to me is that our words, actions and attitudes are seeds sown in the hot-bed of the world. They will be noticed and influence all the others around us. What are the seeds that we are sowing – fruitful nourishing grain? Or weeds that corrupt and destroy?

[illegible] to those of Galatia that were new-born in Christ. "Let us not become tired of doing good; for if we do not give up, the time will come when we will reap the harvest".

*

"Why did you spend all that money to learn reading?"

"Listen pal, when you drive on highways and freeways as much as I do, you've got to learn to read fast or you never get off."

RELIGIOUS SERVICES

SUNDAY, MAY 12th

United Church of Canada
Strome-Killam Pastoral Charge
Minister: H. Allan Richards
Strome 11:00 a.m.
[illegible]
Church School Thursdays, at 4:00 p.m.

Killam Pentecostal Tabernacle
Sunday School 10.00 a.m.
Morning Worship 11:00 a.m.
Evening Service 7:30 p.m.
Tues.: Prayer and Bible Study at 8.00 p.m.
Fri.: Young Peoples, 8 00 p.m.
Pastor Gus F. Rankel, 385-3567

United Church of Canada
Sedgewick Pastoral Charge
Sedgewick 10:15 a.m.
Lougheed 11 30 a.m.
Guest Speaker: Dave Black

Sedgewick Lutheran Parish
Bethania Lutheran
Sunday School 10:00 a.m.
Family Worship 7:30 p.m.
Trinity Lutheran
Family Worship Study Hour at 11.00 a.m.
Sharon Lutheran
Family Worship 9:30 a.m.
Sunday School 10:30 a.m.
P. S. Olsen, Pastor

Killam Baptist Church
Sunday School 10:00 a.m.
Morning Worship 11:00 a.m.
Evening service: 7:30 p.m.
Bible study and prayer service on Wednesday at 8 00 p.m.
Friday at 7:30, Young Peoples [illegible]
W.M.S. 8:00 p.m. last Thursday of the month
"Come and bring a friend"

St. Edmund's Mission Anglican Church
Rev. B.F. Osborne, Rector
Hughenden:
9 30 a.m. Mattins
Sedgewick:
10:00 a.m. Sunday School
11:00 a.m. Morning Prayer (Mr C Bearsto)
Hardisty:
11.15 a.m. Holy Communion and Holy Baptism
Lougheed:
2:00 p.m. Holy Communion

Church of the Nazarene
Lougheed, Alberta
Sundays:
Sunday School at 10 a.m.
Worship Service at 11 a.m.
Evangelistic Service 7:30 p.m.
Wednesdays:
Cottage Prayer Meeting (to be announced weekly)
Pastor Rev.Ronny Ron Tombran
[illegible]

YES! YOU CAN BE
SWIMMING By May 15th

"Aqua-Pleasure"
Swimming Pool Kit

14 REASONS WHY MORE PEOPLE BUY A CONVERTIBLE AQUA-PLEASURE POOL

1. RUGGED REINFORCING PLATES assures more permanent alignment of Steel Walls.
2. HEAVY ANGLED "A" FRAMES for strength and support of the Lower Wall.
3. 6" RADIUS STEEL CORNERS for easier cleaning, brushing and vacuuming.
4. 20 MIL. SANITIZED, WINTERIZED LINER. Lapweld and Parachute design, allow bowled deep end and Hopper for 40% greater diving area, also eliminates hard-to-clean angled corners.
5. TOP-LINE JACUZZI FILTRATION to assure crystal clear water.
6. SNOW WHITE 6½" VINYL BULLNOSE COPING. No painting or deterioration.
7. SNOW WHITE RADIUS PLASTIC CORNER COPING. Cycolac mould plastic rounded corners, no scuffing or deterioration.
8. PLASTIC COPING JOINERS. Cycolac moulded plastic joiners to eliminate coping seams.
9. HYDRO-STATIC RELIEF VALVE to eliminate Hydro-Static water pressure under the pool.
10. MAIN DRAIN. More uniform heating and filtration.
11. WIDE-MOUTH AUTOMATIC SKIMMER eliminates surface debris and skin oils.
12. TWO RETURN FITTINGS IN EVERY POOL for better skimming over total pool area.
13. 14 GAUGE GALVANIZED STEEL WALLS. Longer life span than aluminum or baked enamel steel.
14. COMPLETE STEP-BY-STEP INSTRUCTION BOOKLET

convertible pools

Low, Low Prices

12 ft. x 24 ft.	$2,059.00
14 ft. x 28 ft.	$2525.00
16 ft. x 32 ft.	$2,769.00
18 ft. x 36 ft.	$3,183.00
20 ft. x 40 ft.	$3,340.00

FOR MORE INFORMATION, and to view a pool in Sedgewick contact
Monte Keith Telephone: 384-3641 Sedgewick
FOR - CONVERTIBLE POOLS (NORTHERN ALBERTA) Ltd.

Spring Grows On Ya'
• just like •
CAMROSE and KILLAM AUCTION MARTS

TUESDAY, MAY 14, 6:30 p.m. — Household and Miscellaneous Auction, Estate of Mike Wasylchew, across from Lougheed Curling Rink, Lougheed.

SAT., MAY 25th — Regular Sale Day at Camrose featuring Dairy Cattle. Misc at 10.00; Hogs 11.00; Cattle at 12 noon.

Wed. May 29th — Blonde D'Aquitaine Day, 1 00 p.m. at Camrose Auction Market.
173 lots of Blonde Heifers and Bulls to choose from. Featuring 70 Charolais Cows with Heifer and Bull ½ Blonde Calves at foot, from Garry Olsen, Ferintosh.
16 ½ blood Bred and Open Heifers.
54 Cows with ½ Heifer Calves.
25 Cows with ½ Bull Calves
3 - ½ blood Yearling Bulls
1 15 16 Charolais Cow with purebred Charolais Bull.
58 Cows bred Blonde
Don't Forget the BLONDES ! Catalogues Available

MONDAY, JUNE 3 — 4-H Sale at Killam Arena
TUES., JUNE 4 — Open Heifers and Bulls, Killam Mart.
FRIDAY, JUNE 7 — Provincial Maine Anjou Sale at the Exhibition Grounds, Regina, Sask.
JUNE 18th — Chianina Day at Killam Auction Mart at 1:00 p.m.
JUNE 19th — Mid-Summer Simmental Sale at Killam Auction Market, 1:00 p.m.
JUNE 26th — Twilight Horse Sale at Killam.
JUNE 27th — Regular Sale Day at Killam featuring Cows and Calves.
JUNE 28th — Twilight Horse Sale at Camrose.

TRY US — YOU'LL LIKE US !
Contact :
Camrose & Killam Auction Marts

Camrose Auction	672-2114	Killam Auction	385-2746
Otto Streberg	672-3986	Dennis Streberg	385-3659
Bert Walker	672-2223	Ken Jacobson	385-2155
Ted Wortypora	672-2294	Lionel Troyer	385-3573
Ray Labrecque	645-2398	Munro Lehne	3386-2286

Adverse weather damage compensation for crops

Alberta farmers will receive compensation from the provincial government for 1973 crops lost due to snow and flood damage said Agriculture Minister, Dr Hugh Horner.

Where no crops can possibly be salvaged, government will pay $30 per acre for the first 100 acres and $20 for the next 10 acres. The maximum compensation per farmer is $5,000 with a maximum acreage being 200.

Dr. Hornes urges those farmers who can, to harvest their crop. But, before a farmer begins to harvest a crop eligible for compensation, the applicant should first have the fields inspected by the local Agricultural Development Coroporation assessor. Compensation will be paid on the basis of $30 per acre for the first 100 acres and $20 for the next 100 acres minus the value of the harvested crop. If the value of the crop exceeds the compensation level, applicants will not qualify for compensation.

Applications can be obtained from district agriculturists' offices, County M.D. and I. D. offices. Applications will be reviewed by the Local Development Corporation Advisory Committee. Crops will be inspected by the assessor appointed by the committee.

Farmers are expected to absorb the initial loss of 20% of the total acreage seeded to crop purposes in the spring of 1973 as shown on Canadian Wheat Board permit books. The eligible seeded acreage includes cereals, oilseeds, and legume forage seed, but cereal hay and silage are excluded.

Applications from farmers must be completed and returned to the local District Agriculturist's office by May 15, 1974 if possible. Compensation payments will only be made to farm operators.

Crops pastured by livestock, prior to inspection by the assessor, will be considered harvested and the assessor will make a best estimate of crop value. The farmer will be compensated accordingly.

Migratory waterfowl and wildlife damage will be considreed on the same basis as snow and water damage, but the farmer will not be leigible for compensation on those acres on which the applicant has received or made application under the "Wildlife Damage Fund."

Where farmers have already received "Emergency Crop Program Loans", the money forthcoming from the present program will be applied against the Emergency Crop Program loans at their bank. Compensation in excess of the loan will be applied to the farmer's bank account. —Advt.

*

Wife (watching TV): "They say that his personality alone has sold thousands of television sets."

Husband (wearily): "I believe it. After seeing him, I feel like selling ours."

The Community Press
Published every Wednesday at SEDGEWICK, Alberta
MONTE KEITH, Publisher Phone 384-3641
SUBSCRIPTION RATES: Canada—In 40 mile radius $3.50
Outside 40 mile $4.50 per year
Overseas and U.S.A. $6.00 per year
Counter Sale 15c per copy
Second Class Registration Number — 0725

NEW!
EXCLUSIVE!

WATER SOLUBLE POWDER

CONTROLS WILD OATS IN BARLEY

- Control at the 3-5 leaf stage
- Easy handling, storage and quick mixing
- Makes a true solution
- No more chemical spills while filling the sprayer
- Very light (7 pound) package to handle
- Tests have indicated it is compatible with many phenoxy-type broad leaf herbicides
- Simply bury or burn the bags when they're empty

Get full details from your agricultural chemicals supplier today or write:

CYANAMID
Cyanamid of Canada Limited
635 Dorchester Blvd. West, Montreal, Que. H3B 1R6

Burke family enjoys reunion

GALAHAD — Mr. and Mrs Ray Burke visiter Ray's sister Mr. and Mrs Tom Manning of Drumheller. Mr and Mrs Art Burke of Montreal and Miss Clara Burke of Edmonton were also in Drumheller. This is the first time in 44 years that the "Burke" family have been together.

Mrs. Pete Jonsen left last weekend for Winnipeg, Man., where she is visiting her son-in-law and daughter, Mr. and Mrs. Roy Hurnenan and Darren.

Mr and Mrs Dominic Gamroth and Angela, and Mrs Martha Badry went to Castor to visit Mr and Mrs. John Schamber.

Mr and Mrs Peter Miller left for Banff Friday afternoon for a Conference. Mrs. C. Farvolden of Forestburg subbed for Mr. Miller.

Mr and Mrs Hollihan of Ponoka drove Miss Betty Wise and her fiance Mr Harold Comstock of Ponoka to visit with Betty's parents Mr. and Mrs. W. Wise.

Sorry to hear Mrs. Eva Doan is in St. Joseph's Hospital after she fell and cracked her ankle last weekend. Hope to see you [illegible]

Bill and Betty Wise and Harold Comstock were business visitors in Castor and Stettler on Tuesday.

Mr. and Mrs. Charles Stone of Kelowna B.C. were visitors at the home of Mr. and Mrs. Walt Roeder. They attended the Farm Sale on Wednesday.

Mr. Stan Winnerstrom and Lowell Stewart of Onoway visited Mr. and Mrs. August Borgel and attended the Roeder's sale.

Mr and Mrs Wilman McMahon of Edmonton were weekend guests of Mr. and Mrs. Walt Roeder.

Sorry to see Arnold Gamroth around on crutches. Stub your toe, Arnold?

Deepest sympathy is extended to Mr and Mrs Domonic and family on the passing of Mary Gamroth's brother Toni Schamber of Edmonton.

Mr. and Mrs. Peter Miller spent last weekend with Ruby's sisters and brothers of Cadogan.

Miss Betty Wise and Mr. Harold Comstock returned to Ponoka after a three-day visit with Betty's parents.

Mr. and Mrs. Ralph Johnson of Edmonton spent a few days visiting friends in Galahad.

Mr and Mrs. John Swaren and daughter Marina of Donalda stopped for coffee at the Bill Wise's after attending the auction sale of Walt Roeder.

The ladies of St Donatus C.W.L. hosted the Forestburg and Alliance C.W.L. members at a Banquet commemorating the Feast Day of Our Lady of Good Council. The guest speaker, Seminaries Richard Beaudette of Edmonton, spoke on Vocation. About 35 members were present.

Mr. and Mrs Domonic Gamroth and Angela left for Edmonton to attend the funeral of Mrs. Gamroth's brother, Toni Schamber.

Miss Donna and Miss Pat Brausen of Edmonton are home for the weekend visiting their mother Mrs Lois Brausen.

Forestburg Band will be at Galahad Auditorium on Sunday.

The Presbyterian W.A. met at the home of Mrs O Washburn, with ten ladies present. The meeting open with devotions and studies led by Mrs Gail Ponto. The business meeting opened with the repeating of the Creed. Reports on the strawberry tea and Roeder's aution sale were given. Plans were made to serve lunch at the Howlett Auction Sale and the annual Presbytery meeting which will be held in Galahad Church on June 1st. The meeting closed with the Benediction. Mrs Gail Ponto served a delicious lunch.

Seen in Stettler Friday were Mr and Mrs. Walt Roeder and Mr and Mrs W Wise.

Editor's Note. We welcome a new correspondent this week, Mrs W. Wise, and extended a sincere thank you to Mrs E. Fergusson who has so faithfully submitted the news from Galahad in the past.

THE Homemaker

by Barbara Green, District Home Economist, Camrose, Alberta

FIT TO BE TIMED

If there is one thing that makes people equal, it's time. No man has more than 24 hours a day or less. Although time is the most easily measured aspect of our life, it is the most difficult to understand.

We automatically think of clocks regulated by a system based on the earth's relation to the sun. Even now, this system may be replaced by a new system regulated by the cycles of energy given off by an excited atom.

Let's not forget the biological system of time. "A time to be born, a time to die, a time to laugh, a time to cry."

Our digestive system automatically tells us it's time to eat even without the help of a watch.

And what about the psychological implication of time. If we are bored, time drags on where as, if our activities interest us, time flys.

Time is the most neglected and misused resource in the home. Yet there are no standards to use for judging time usage. What may be a waste of time for one, may be time well spent for another. Who is to say?

Much of a woman's wasted energy is blamed on our push-button society. Yet, whether it's due to push buttons, or lack of them, fatigue and extreme exhaustion are common complaints in the doctor's office – and the woman is the chief sufferer. The causes of fatigue are a hundred fold, but the most common cause of this symptom is wasted energy by the woman in managing her home.

Did you ever wonder how some women can manage a home, children and be involved in community activities? They are managers of their limited resource – Time. How can we make the most of our time?

1. Set up a schedule: Allow for flexibility of each day's interruptions.
2. Accept the limitations and work within them.
3. Set goals. What do you wish to accomplish?
4. Use time and energy saving techniques.
5. Use the children to do jobs they can handle.

I am told there are two main classes of women: those who go about slowly killing themselves over a speck of dust and those who realize that health and contentment are more important than the home whose kitchen floor is clean enough to eat on. How do you measure up?

Note:— Alberta Agriculture's new phone number is 672-4411, local 10.

Also Sedgewick office day is each Tuesday.

Flagstaff Lodge News

Mr and Mrs Frank Beazer took Phil Beazer to the Killam Auxiliary Hospital to see his brother.

Hazel Skoberg and granddaughter Tammy visited with Mrs Skoberg.

Mr. and Mrs E. Cantin from Lougheed visited with Mrs Ella Clouston.

Mrs. Creasy and Mrs. MacCreay of Hardisty visited with Mrs. Skoberg.

Mrs Etty's Sunday visitors were Terry White of Edmonton, Mr. C. Wiseman of Galahad, Mrs. Wilma Perreault of Castor and Ken Perreault of Bulwark.

We have a new resident in the Lodge, in the person of Mr Don Swanson of Hardisty.

Mrs. McConnell went over to Mollie Anderson's on Tuesday for tea.

Olaf Nelson is back from his big "fun tour". He travelled to Idaho, Oregon, San Fransico, Disneyland, Las Vegas Nevada, Salt Lake City, Utah and Great [illegible]

Mrs. Brian Rombough was in to visit her granddad, Mr. Vic McDevitt.

Mrs. Danielson attended the shower for Chrystal Erickson.

Amy Knutson went up to the hospital and took Mrs Skoberg, Mrs Storbakken and Mrs. Clouston to visit the patients in hospital on Thursday.

Jennie McConnell went by plane to Delta B. C. with Mrs M. Backen for a two-week holiday.

Mr. and Mrs I. Storbakken were out to Lougheed Sunday to celebrate Louise and Wes Culshaw's 25th wedding anniversary.

Mrs. Clouston was to Lougheed to help Tommy Clouston celebrate his birthday. Happy birthday, Tom.

Mary Pope came over from Killam and took Mrs. Skoberg and Mrs Frewing out to Hazel Skoberg's birthday. Happy birthday to you Hazel. How many years, eh?

Our deepest sympathy goes out to Gertie Leirdahl and Bertha Billows on the death of their mother.

Jack Seaman, Olaf Nelson and Bil Reid went to Camrose.

Mrs Clarke and Mrs Galletly went to Olive Galletly's for dinner on Friday, the occasion being Mrs. Edith Galletly's birthday.

Mr. T. Kenny of Lougheed and his sister from Trail B.C. visited several of the guests at the Lodge who come from Lougheed.

Mrs Clouston went to Camrose with the Tom Cloustons (I hear he got a new car!)

A group from the Seventh Day Adventist Church, Merna, gave a very nice program of songs this week, which was enjoyed by everyone.

Diane Kells of Hardisty and Diane Keschinger of Alliance came over from school one day last week to visit Mrs. Skoberg and Mrs. Etty.

Mr and Mrs Peter Lindballe have gone to Red Deer to visit with relatives.

Mrs Linda Rausch of Sherwood Park and Grace Heffel visited Mrs Dahl.

WATER WELL DRILLING
And Sand Screens
Contact:
MOUNTAIN HILL DRILLING
Bashaw, Alta.
Ph. 372-3809 Box 114

Daysland Auction Mart
SALES EVERY FRIDAY
Owned and Operated by Russ Sheets and Dave Hutchinson

Listing for Friday, May 10th —
Cattle Squeeze and Head Gate
30 Good Feeder Pigs from one contributor
Several other parcels of Feeder and Weaner Pigs, Sows and Boars
10 head of Good Hereford Range Cows with calves at foot, from one contributor
30 head of Mixed Heifers, 16 with calves, others to calve shortly
Charolais-Hereford Cross Bull, rising 3 years

If you have anything to discuss or sell, contact:

Mike Zowtuk	688-2143	Holden
Russ Sheets	672-6461	Camrose
Dave Hutchinson	863-2161	New Norway
Herb Robinson	374-3757	Daysland
Bill Hrudko	672-3510	Camrose

ADVERTISING DOESN'T COST — IT PAYS to ADVERTISE in the COMMUNITY PRESS

HOUSEHOLD and MISC.
PUBLIC Auction
across from Lougheed Curling Rink, Lougheed, Alberta
TUESDAY, MAY 14th
For the Estate of MIKE WASYLCHEW

1970 IHC 110 ½ ton, 4 speed, 232 Engine, Radio, 6 cylinder, home-made canopy, 61,000 miles, Bombadier 440 Ski Doo, twin cylinder; Lawn Mower, electric edger, Leatherette Chesterfield and Chair; Recliner Chair, Kitchen Table; 2 Chrome Chairs; 2 Swivel Chairs; 4 wooden Rocking Chairs; End Tables; Magazine Rack; Swag Lamp; Mirrors, Extension cords; Singer Sewing Machine, treadle; Electric Fireplace; Vacuum Cleaner; Eureka electric Carpet Cleaner; Dishes; Kettles; Pots and Pans; Toaster; Bedroom Dresser; 2 Box Springs and Mattress; Coleman Camp Stove; Coleman Cooler; Jig Saw, Skill Saw, Electric Drill and all kinds of Carpenter Tools; 16 ft. Ladder.

Auctioneer's Note: We have been instructed by the Public Trustee to sell these items. Everything must be sold to the highest bidders.

— AUCTIONEERS —
Otto Streberg Lic No 010098, Ph. 672-2114
Dennis Streberg Lic No 010097, Ph. 385-3650

LET AGRA GIVE YOU THE 'MIDAS' TOUCH.

Are you interested in:
- Maximum yields and maximum returns for your investment?
- A year round crop plan from quality seed supply to market?

OR — CONTACT THE GROWER NEAREST YOU WHERE CONTRACTS AND SEED STOCKS ARE IMMEDIATELY AVAILABLE

of course MIDAS TOWER and TORCH are available from AGRA'S NIPAWIN OFFICE.

CONTRACT YOUR BIN-STORED RAPE NOW!

MIDAS, better in every way!

AGRA INDUSTRIES LIMITED
Box 580 - Nipawin, Saskatchewan

CUSTOM BUTCHERING and PROCESSING

PICK-UP and DELIVERY TO and FROM KILLAM. For arrangements for animal pick-up in Killam area, please phone Killam, 385-3700 between 9 and 12 a.m. Tuesday to Saturdays or Collect to Galahad 583-3700.

GALAHAD MEAT MARKET

KILLAM and GALAHAD
385-3700 TELEPHONES 583-3700

TIRE SALE TIRES !

Crown 78 NYLON 4-ply
F78x14 $21.95

Other sizes available at these low competitive prices

Give us a call for your Spring FUEL OIL.

● TRUCK and CAR REPAIRS ● TOWING

OPEN 7 DAYS A WEEK

Gulf ART'S Gulf Service

PHONE 385-3491 Res. 385-3949

Clearance of FRIDGES

WHILE THEY LAST — AT THE OLD PRICES

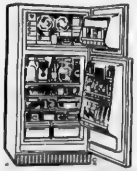

Frost-Free SATELLITE

Frostclear. Net Volume 13.5 cu. ft.
Rear glide-out rollers
Butter compartment
Xtan crispers: 2 - 12.2 qts. each
Plastic Meat Keeper: 9.8 lbs.

KILLAM ELECTRIC LTD.

Phone 385-3550 Killam, Alta.

Killam News Items

Mr. and Mrs. Tom Dabbs, Mr. Eddy Young and Miss Dale Fuechtman of Hinton were weekend visitors with their parents Mr. and Mrs Lloyd Young.

Congratulations to Mr. and Mrs. Ken Schulte who were married on Saturday May 4th. Their open house and dance were very well attended.

Noticed around town on the weekend were Darrel George, Dwayne Fomen, Bill Lawson, Ron Rule and Fern., also Maureen Hart.

Mr. and Mrs. Bernard McMahon, Mr Bill McMahon, Miss Olive Kelly and Mrs. Florence Schweitzer attended the funeral of Mr. Earl Kelly in Edmonton last week

Mr. Len Larson, Craig and Jack were here from Hinton. Craig Larson returned home, taking Mrs. Doug Bownes and family home. Bev was here babysitting with Ben Joe while Mrs. June Gair was in Edmonton for a week's swimming course. Len and Jack are staying over for a while, helping out on farms. I guess they're streaking, I mean striking, in Hinton. Happy birthday to Jane in Hinton, too.

The birthday group met again last week at the home of Mrs. Vicki Sebastian, this time to honour Mrs. Blanche Cramton who celebrated a birthday. A delicious lunch was served. Happy Birthday to Blanche, and to Esther Young, who was 39, again!

Visiting Mr. and Mrs. Dave Cramton on the weekend were Alice and Glen Larson, Ruth Scott of Daysland, Myron Cramton and Monique Boris from Edmonton and Eldon Cramton of B. C.

Mr. and Mrs. Lloyd Sand, Mr. and Mrs Dave Cramton, Mr. and Mrs. Ron Murray and Mr. and Mrs. Derrel Gunderson attended a Wheat Pool Supper in [illegible] last week.

Mr. and Mrs. Leonard Head and John from England are visiting Mr. and Mrs. Eric Christenson and family. Mr. and Mrs. Head are Eileen's parents. We hope you have a wonderful visit in Canada. Mr. John Head plans to remain here longer that his parents.

Mr and Mrs. Dave Bonar motored to Edmonton to bring Doug home, as he has completed another year of University. Mr. and Mrs. Brian Kozicki were visiting her parents, Mr. and Mrs. Bonar.

Mr. and Mrs. Claude Deblois of Edmonton spent the weekend with her parents, Mr. and Mrs. Lloyd George and family.

Congratulations to Mr. Joe Prince who was the lucky winner of the $100 monthly Legion draw.

The community was saddened to learn of the passing of Mrs. Jake Kinzer on Monday, May 6th in the Flagstaff Beaver Auxiliary Hospital. The sympathy of the community goes out to her husband family.

Mr. and Mrs. Clinton Coates and family were weekend visitors with Mrs. Lillian Coates and Mrs. Rose Schulte and attended the Schulte wedding.

A bridal shower honouring Miss Dale Fuechtman will be held at the United Church Hall in Strome at 2:00 on Sunday, May 19. Everyone is welcome

In connection with Spring Clean-up, anyone having old car bodies they wish to have picked up in Killam, is asked to contact Councillor B Ward or Mayor Hilker

C. W. L. members are asked to note that the C.W.L. meeting has been postponed until May 16th.

The first meeting of Killam Cemetery Association will be on Friday, May 10th at 7.30 p.m. Representatives of all organizations are asked to attend. Meetings hereafter will be held the 3rd Friday of each month during the summer.

Last Friday, Mrs. Emma Shultz and Mrs. Mary Roch took in the Bingo at Alliance. On Saturday, they were supper guests at the Robert Meckler home and went to see the flooding at the Battle River.

Last Saturday, Mary Roch was hostess to a turkey supper. Those present were Mr. and Mrs. John Bullee, Mr. Jim Bullee, Mr. and Mrs. Robert Meckler and family, all from Alliance, Mr. and Mrs. Davidson of Sedgewick, Mrs. F. Kueber, Mr. and Mrs. Ralph Bricker, Mrs Edith Jacobs, Mrs. Mover and Mrs. E. Hauser, all of Killam. Afterwards, they all went bowling and swimming at the Agriplex, and a good time was had by all.

Public School News

The Volleyball Tournament was held April 6th in Sdgewick. The Killam boys team took 2nd place. Everyone enjoyed the day.

On May 17th, Killam Public School students will be taking part in the track meet to be held in Daysland.

The draw for the cassette tape recorder was won by Mrs. Barb Smolski. The new King is Darren Grant and the Queen is Donna Bennett. They were crowned at the party held on March 23rd.

A party was held in the school on May 2nd, and a good time was had by everyone.

The Students Union will be holding a walk-a-thon on May 11 to raise money for their organization.

— Lana Pederson

Killam Agri-Plex Happenings

Our third set of swimming lesson were set afire May 6th with approximately 200 people taking lessons. Public swimming times until June 16th are Tuesday and Thursday from 7 p.m. to 9:00 p.m., Friday from 7 p.m. to 10 p.m., and Saturday and Sunday from 2 p.m. to 5 p.m. and 7 p.m. to 10 p.m. The pool will be open for public swimming Monday May 20th from 2 p.m. to 4 p.m

Bowling at the Agri-Plex will be on Tuesday, Thursday and Friday afternoons and evenings from 2 to 5 p.m. and 7 to 10 p.m respectively. Saturday and Sunday bowling is from 1 to 5 p.m. and 7 to 11 p.m. It is helpful to book the bowling lanes a few days in advance Please make the bookings by phoning 385-3617 or by making them in person at the Agri-Plex. If you plan to bowl after 9 p.m., please phone the Agri-Plex early to assure yourself of bowling.

Badminton courts are being laid out in the curling rink area. The times and schedule will be posted in the Agri-plex. Roller skating will continue when the lines are put in.

The swimming pool will be closed for a few days after this set of swimming lessons is finished. The probable date is June 10th. The pool will be drained to clean and repair the equipment

— Gerald Basteragh

McGowan's Welding

Oilfield — Rig — Industrial
Portable & General Welding
● Welding Supplies
● Blacksmithing
● Ornamental Iron

[illegible]
Res. 385-2216
Killam, Alberta

Killam Auxiliary News

Bob and Margaret Kinzer and family of Edmonton and Mrs. Catherine James of Sherwood Park were visitors last week with Mr. and Mrs. J. P. Kinzer.

Mrs. Russell, Mary, Muriel and Patricia visited with Mrs. Alderdice.

Rev. L. Lin visited Mrs. York and Mrs. Markwart.

Mrs. Bill Robinson visited her husband Bill.

Mrs. M. Peacock and Mrs. D. Dahl visited Mr. McPherson.

Carol Farquharson visited her mother Mrs. C. Farquharson.

Mr. and Mrs. G. McClements Sr. and Mr. Prost from Hardisty visited Mrs. Tweedy, Mr. Beazer, Mr. Solback and Mr. Hepworth.

On Thursday, April 25th, Mr. J. Kinzer celebrated his 103rd birthday! Among his visitors that day were Nick and Annie, Sig and Dora, Doug and Muriel, Emma George, Clara Schnettler, Mrs. York, Mr. and Mrs. A. P. Grant, Mrs. McCabe, Mrs. Stuart, Mr. and Mrs. Jack Gair, Mrs. Jack, Mr. Barton, Mr. Young, Mrs. Bessie Nobel, and Ira Stuart. May you enjoy many more happy birthdays, Mr. Kinzer.

David and John Black visited their mother Mrs Black

Sarah Bish was out to Forestburg to attend her sister's 80th birthday (Mrs. Emma Bish).

Sunday, April 28th visitors included Susie Drager of Camrose to see Mrs Black; Mrs. Black's family called and had supper at Sedgewick; Phil Beazer, Frank and Phoebe Beazer called to see Archie Beazer; Thelma Acres, Amanda Bakland to see Simon Solbak; Mrs. Walter Kosinski to see Mrs. Sather; James and Rosemary Jack to see his mother, Mrs. Mary Jack; Bertha Olsen of Daysland to see mother Sather; Amy Robinson to see Mrs. York.

Ruth and Mary visited their mother, Mrs. Alderdice on Wednesday. Harry and Louise Barton were visitors, also Flo Barton, Mrs. Horricks, Mr. Cotrill.

Mrs. Lillian Skoberg, Mrs. Ella Clouston and Mrs. I. Storbakken from Flagstaff Lodge in Sedgewick visited with several patients.

John Black called on his mother.

On Thursday, George Bonnett called to see Harry Bonnett.

Mrs. Lilly Stewart visited friends in the Auxiliary.

On Saturday, the 4th, Elnora Robinson visited her husband Bill, and Mr. and Mrs. Bob Tweedy of Edmonton visited the hospital.

Sunday, May 5th, the nice weather brought many visitors to the Auxiliary:

Mr. and Mrs. John Wensink, and Alice Wydenes of Castor to visit Mrs. Dina Wensink;

Rose Kishlewick of Daysland, Rhonda Bleasley and Mrs. Bleasley to visit Mr. Robinson;

Mrs. Jerdis Hanson to visit Mrs. Curtis;

Verne Solbak, Mr. and Mrs. Trevor Solbak to visit Simon Solbak;

Ron and Margaret Gallelly of Camrose to visit Mrs. Wilson;

Carol Farquharson to visit her mother Mrs. C. Farquharson;

Mary and George Gascoyne visited Mrs. Gascoyne;

Lawrence Dammann visited Mrs. Gibb.

On Monday, the Auxiliary was saddened to lose one of its favorites, when Mrs. Jake Kinzer passed away.

CASH FOR

Liquor & Wine bottles ...... 5c ea.
Pop Bottles, 10 oz. .... 5c ea.
Pop Bottles, 26 oz. .... 10c ea.
Soft Drink Cans .... 2c ea.
Old Batteries .... $1.00 ea.
Old Radiators .... 30c lb.
Old Copper, No. 1 .... 50c lb.
Brass .... 25c lb.

KILLAM BOTTLE DEPOT

Phone 385-3693 Killam

New John Deere • Equipment •

Model 158 Front-end Loaders
5 and 6 ft. Flexible Harrows

FORD 8000 TRACTOR
COCKSHUTT 2150 TRACTOR

GARDEN TRACTORS — MOWERS — CULTIVATORS ARRIVING DAILY !

FLAGSTAFF IMPLEMENTS Ltd.

Your John Deere Dealer
PHONE 385-3839 or 385-3973 KILLAM

Featuring For SPRING FASHION

• DRESSES by Wyndham
• Niccoline JACKETS
• PANT SUITS
• CHILDREN'S WEAR
• Watches and Bracelets

Mother's Day on SUNDAY, MAY 12th

Saunders Variety Store

Telephone 385-3549 Killam

MOTHER'S DAY SMORGASBORD

FEATURING . . .
Tossed Salad, Potato Salad, Baked Ham, Fried Chicken, Assorted Cold Meats, Deep Fried Shrimps, Pineapple Chicken, Sweet 'n Sour Ribs, Chow Mein, Fried Rice

Eat All You Can .... Only $2.95
Children $1.50

WHY PAY MORE ?

FRIDAY & SATURDAY, MAY 10 & 11
SPECIAL —
HAMBURGER DELUXE 75c
With Chips and Cole Slaw

DON'T FORGET KILLAM INDIANS HOCKEY CLUB ANNUAL SPRING BALL on SAT., MAY 11th at Elks Hall

"Where Dining is a Pleasure"

EDDIE'S CAFE

PHONE 385-3850 KILLAM, ALTA.

Serving Town and Country

It's Picture Taking Time

USE OUR FAST CONVENIENT DEVELOPING SERVICE ! !

THREE BIG ADVANTAGES -
1. Free Film
2. 20% OFF in lieu of Free Film
3. With us, you are a person, not a number

PICK UP A ROLL OF OUR FACTORY-FRESH KODAK FILM TODAY — OR SAVE EVERYDAY ON POLAROID FILM

Type 88..$3.99 Type 108..$4.99
New Sx70 film....$6.99

Borth Drug Mart
PRESCRIPTION SERVICE
KILLAM and CAMROSE

PLAY BINGO
Every Wednesday
at Killam Elks Hall
8 00 p.m.
Proceeds for Community Hall

MATT KOBSAR TRUCKING
PHONE 384-3851
SEDGEWICK, ALTA.
Fill & Crushed Gravel
Black Loam, Manure
Backhoe Work
Pre-cast Steps

SEDGEWICK Land and Insurance
● Real Estate
● Insurance
● Treasury Branch Agent
● Associated with Cormie & Kennedy, Barristers and Solicitors
● Fishing & Hunting Licenses
RAY POTTAGE, Prop.

FOR:
● Western Boots (over 400 pair of Name Brands in stock)
● SADDLES
● Lee Rider Jean
● Thornhill Ranch Products (Stock Racks, Squeeze Shutes and Portable Corrals)
● Calving Needs

SEE HOWARD POPE at THE STOCKMAN'S STALL
at the Auction Mart
Ph. 385-3661 Killam
(OPEN SALE DAYS and Week Days)

High Single, Maizie Truss (left) with 287, High Double, Beulah Simpson (missing) with 471, High Average, Vivian Koehli (center) ,183, receiving trophies from Mrs. Hallum

Season's Champs — Darlene Clark's team of Molly Bruce, Vivian Koehli, Mary Douglas, Vera Lien (missing)

Roll-off Champ's — Mary Cameron's team with Cathy Cameron, Lorraine Beairsto, Mary, Rose Falla and Mina Markwart who was absent

LADIES AFTERNOON BOWLING WINDS UP

Sedgewick ladies held their bowling wind-up on Saturday, April 27th. They participated in some "fun" bowling in the afternoon at the Rec Centre Sixteen 'hidden score' winners were: Eileen Gascoyne, Phyllis Lundle, Hazel Burden, Freda Frericks, Eileen Ness, Doris Lee, Marg. Kobsar, Thordis Taylor, Violet Lancaster, Mavis Danielson, Myrna Ness, Sharon Wylie, Agnes Carlson, Shirley Cantin, Hedrun Nordstrom and Pauline Sutter

From there, the 39 ladies went to Rawcliffe's Cafe for a delicious family style banquet. Maizie Truss said Grace After dinner, President Florence Hallum presented trophies to the high individual and team winners for the season.

Eileen Ness presented gifts to the executive Florence Hallum, Beulah Simpson, Mina Markwart and Melba Cameron each received a pair of Queen Ann coffee mugs

Hazel Burden thanked Ruby Rawcliffe for the lovely banquet Monte Keith then took pictures of the trophy winners.

★

PARTY LINE

● **SPRING SALE**

The annual Slip and Bloomer Sale sponsored by Hardisty U.C.W. will be held Thursday, May 16th from 2 to 5 p.m. in Hardisty U. C. Hall. Shrubs, Slips and Plants welcome

● **MOTHERS DAY TEA**

Mother's Day Tea, Bazaar and Bake Sale on May 11th, in Lougheed Community Hall, sponsored by the Lougheed 4-H [illegible]

● **HOBBY CLUB MEETS**

The regular meeting of the Amalgamated Hobbyists of Flagstaff will be held Wednesday May 15th, at 8 p.m. in Sedgewick United Church basement

● **CEMETERY ASSOC. MEET**

Killam Cemetery Association will meet Friday, May 10th at 7.30 p.m.

● **PLEASE NOTE**

Articles for this column should be kept to 5 lines and will only appear in 1 issue Space is limited, so first come, first in

AGT

WIN A TRIP FOR TWO TO HAWAII IN WESTERN CANADIAN SEED PROCESSORS . . .

RAPESEED GROWERS CONTEST!

All 1972 or 1973 W.C.S.P. contract holders are eligible to enter the contest by submitting by June 10th, 1974, a 1974 W.C.S.P. Grower Contract for themselves and one for a NEW contract grower.

GRAND PRIZE is a 2-week Sunflight trip for two to Hawaii, valued at $900.00.

Get those 1974 Contracts in before May 10th, 1974 and you're also eligible for the EARLY BIRD PRIZE . . . a one-week vacation for your family on a luxury 36-foot houseboat on Shuswap Lake.

As a BONUS, 1972 or 1973 contract holders will be paid a commission of 25c per acre for every acre they contract with a NEW grower.

For NEW growers, there's a special HIDDEN PRIZE. One lucky NEW contract holder will win a Portable Color TV set, valued at $250.00.

So sign your W.C.S.P. 1974 Rapeseed Grower Contract today! Get your friends . . . neighbours . . . relatives to grow rapeseed under contract and you could be a big winner.

Check your brochure for complete details and get those entries in! Send them to:

RAPESEED GROWERS CONTEST
WESTERN CANADIAN SEED PROCESSORS LTD.
P.O. BOX 60
LETHBRIDGE, ALBERTA - PHONE 327-5761

GREEN ACRES

Glen Werner, D.A.

NEED HELP?

Do you need some extra help this summer If you do, why not hire a student? This summer, the Alberta Government through several departments, is again sponsoring the Summer Farm Employment Program. This program permits a farmer [illegible] of May - August. He will be responsible to supply the room and borad for the student, and pay 80% or more of the students wages. The government will pay 20% of the wages up to a maximum or $300.00 a month.

In general, the program is quite similar to last year's with a few exceptions. This year, a farmer may hire a son or a daughter. Also, the payment will be handled through a designated Labour Pool office. The farmer will send his portion of the wages, and a time sheet to the Labour Pool office at the end of each month. The office will then take off the necessary deductions, and issue a cheque to the employee for the full amount - minus deductions.

Seeding Solonetzic Soils

As I've studied the soils maps, as well as travelled around the country, I've noticed that there is a large amount of solonetzic soils in our area. (These soils, also known as hard pan or gumbo soils, occur throughout the province in conjunction with normal soils. They have a relatively poor top soil structure and a hard pan directly below the top soil

Bill Toews, soil conservationist with the Alberta Department of Agriculture, says that on solonetzic soils, tillage operations that are done prior to seeding must be confined to the period when the soil can be crumbled easily. If you till solonetzic soils when their moisture content is too high, they become lumpy and poor germination results They also tend to dry out rapidly, again causing germination problems

One mistake most commonly made in farming solonetzic soils is to wait so long before seeding that the soil surface dries out These soils should be worked and seeded as soon as they are dry enough to till without their forming clods, which become hard when they dry out.

Excessive pre-seeding tillage is another common mistake. This practice results in the soil becoming too dry, and poor response to pre-emergance herbicides, as well as poor germination.

Actually the best advice is experience. Farmers who have had poor or gumbo soils should learn from year to year, the different reactions of the soil to different conditions This observation, put into pratice will likely give the best results when managing solonetzic soils.

Your Tire Headquarters —
KILLAM TIRE & RUBBER LTD.
Complete Stock of Tractor, Truck and Car Tires
Service Truck for "On The Farm Repairs"
Business Phone 385-3791
After hrs., R. Link, 385-3647
Open Monday thru Saturday

KILLAM SHEET METAL Ltd.

Plumbing — Heating — Air Conditioning
Lennox Furnaces and Air Conditioning
Meyers Pressure & Septic Tank Pumps
Water Softners & Water Iron Filters
Eavestroughing Installed
Lloydminster Septic Tanks
Propane and Natural Gas Installations

CALL US FOR A FREE ESTIMATE

[illegible]
AFTER HOURS EMERGENCY SERVICE:
Heating - Phone Gilbert, 385-3094 or Roger at 385-3532
Plumbing — Phone Joy at 385-3542

AIR CONDITIONERS

NOW AVAILABLE FOR ALL TYPES OF INSTALLATIONS
Cars — Trucks — Tractors — Recreation Vehicles

See the NEW UNITS in Stock

1974 Buick Estate Wagon
1974 Pontiac Lemans Sport Coupe
Pontiac Parisienne, 4-door sedan
1974 GSX Apollo, see it ! !

Used Cars

1971 MERCURY MARQUIS 1971 CHEV IMPALA
1967 MERCURY MONTCALM 1971 CORVETTE, loaded
1973 Chev. ½ ton. V-8. Std. 1971 GMC ¾ ton. V-8, 4 speed
TWO — GMC 1972 SUBURBANS, V-8's automatic trans.
1972 FORD ½ TON, V-8, automatic
1973 GMC 6 cylinder, standard
1970 Ford ½ ton. V-8, auto 1966 MERCURY ½-TON

MacLENNAN MOTORS Ltd.

Pontiac — Buick — G.M.C.
Box 88, KILLAM Phone 385-3565

ONE OF A SERIES

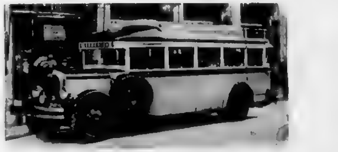

These pictures were taken 44 years apart.

That's how long we've been getting Albertans together.

When Aunt Mildred from Grassy Lake wanted to go to Cousin Sue's wedding in Red Deer, Greyhound got them together.

When Jimmy from Coleman left for university in Edmonton, he went on a Greyhound bus. Just like his dad when he left in 1939 to enlist in Calgary.

Greyhound has been getting people together in Alberta for 44 years and millions of passenger miles

We serve most of Canada now. Our routes stretch from the west coast deep into the east But our roots are in Alberta, and we're proud of it.

Our first buses back in 1930 weren't much like today's Scenicruisers, but they did the job Plowing through prairie snow, always on the go, even when the going got rough

Today, the whole Greyhound system is managed from Alberta. But it's more than our head office province, it's home. Has been for 44 years.

GREYHOUND CANADA
Greyhound Lines of Canada Ltd

44 years of helping Albertans get together

Buy, Sell, Trade Hire, Rent, Find THROUGH THE WANT ADS

Classified Ad Rates:
3c per word Minimum 75c, for 1st insertion Subsequent issues, 2c per word, min. 50c (This includes For Sale, For Rent, Card of Thanks, Coming Events, Memoriams, etc)
Legal Notice Rates:
20c per line, 1st insertion; 15c per line, subsequent issue
25c additional charge if ad not paid when placed.
All advertising subject to the approval of the Publisher.

For Sale

FOR SALE — 1964 Chev 283, 4 door H.T., P.S., new grip tires, clean. Also, 1973 Chapparral 440, 800 miles bought in 1974. Both in very good shape. Phone Res. 384-3833, Bus 384-3804. 40-3p

FOR SALE — Polled Hereford Bulls Jack Hampshire, Killam, 385-2104. 40-3p

FOR SALE—1968 17 ft Travelaire Trailer, stove fridge, self-contained Excellent condition Harry Miller 384-3556 40-2p

FOR SALE — 1971 Yamaha "Enduro" 90 Motorbike, in good condition. Ph. 384-3301. 40-1p

FOR SALE—12x12 trailer porch finished inside, and or Page trailer 12x46. Phone 888-3100 or 385-2215. 39-2p

FOR SALE — in Killam, 2 bedroom home on 75x120 ft lot. Large garden spot 1 block east of Main Street Can be seen anytime Gilbert Schulte, 385-1694 39-tfnc

FOR SALE OR TRADE FOR Cattle— 12' International hoe drill with fertilizer attachment 15 ft. Co-op discer with sled box.
Claas Mercury Combine, diesel motor and melroe pick-up.
2 Silage Wagons.
Haying Equipment.
Leif Osback, phone 384-2186. 39-3p

FOR SALE—Registered Polled Hereford Bulls and Females Will accept grain in trade Phone 385-3767, Lawrence Dammann, Killam. 39-3p

For Sale

FOR SALE — 15 acres with house, barn-type machine shed, chicken house, located ¼ mile north of Killam Auction Market Phone 385-3793 40-1c

FOR SALE — 1 year old 13 ft Plywood, fiberglass covered boat with 1966 35 h.p. electric start Evinrude motor Trailer, Tarp, etc Phone Ray Rawcliffe 384-3368 Sedgewick 1c

FOR SALE—16 ft. 1968 Scamper Camper, self contained. Phone 384-3841. 40-2p

FOR SALE—'67 Honda 'Dream' 7000 miles, new mufflers, new tires, in good condition. Will take offers; 384-3000, phone after seven. 39-3p

FOR SALE — 16 ft. Travelaire trailer, sleeps six, in good condition. One duplex deep well working head, complete with motor One ¾ HP electric motor. Phone [illegible] 39-2p

FOR SALE — Fully Equipped 1972 30 ft. Aristocrat Land Liner Tandem Trailer. Used very little. Like new. See Bud or Jim Horinek, Sedgewick 39-3p

FOR SALE—Boy's hi-rise bike; also 20" bicycle, converts to boy's or girl's style; Offers Phone 384-3892 after 6

FOR SALE — Purebred Yorkshire and Lacombe Boars for sale Phone Andrew R Cameron, 384-2108. 39-3p

Attention Farmers and Heavy Equipment Operators: protect your valuable hearing with Safety Ear-Muffs, (standard-type or wired for radio hook-up). Available at Borth Drug Mart in Killam -- Serving Town and Country. 37-4c

FOR SALE — Grain monitors, swath-roller, swather transports; heavy duty battery charger; air compressors; tire changers; gas engines, etc. Contact your Smith Rolls agent, Cecil Van Hecke, Phone 879-2110. 41tfnc

For Sale

BOOKS on any and every subject available Write for Free catalogue
JEH General Agencies, P.O Box 1522, Camrose. 40-4c

FOR SALE — 8x28 ft. Tandem Trailer $2,000 Apply Andy Osbak, 384-3658. 40-2p

FOR SALE — 16 ft. John Deere One-Way Disc Phone 385-3594 39-2p

FOR SALE—Canora guitar and Symphonic amp. $70.00. Phone 384-3841. 39-2p

FOR SALE — Seed Oats and Seed Barley Phone 888-2187, A. Creasy, Hardisty. 39-2p

FOR SALE— 1955 Nash 2 door, in running condition, new tires. Phone Dick Kulboer, 385-2187, Killam. 39-3p

FOR SALE— Percentage Charolais Bulls. Apply Ola and Loretta Danielson, Phone 384-2313 Sedgewick 39-2c

FOR SALE — Two bedroom house, full basement, attached garage. Phone 374-3574, Daysland 39-2p

FOR SALE — Bedding Plants, available after May 10th from Tiffen's Greenhouse, 4825 - 57 Street, Killam. 37-6p

FOR SALE — J.D. 7x34 14 ft. Hoe Press Drill with F.A. Write or Ph. Harmon Burpee at 888-2147, Hardisty. 38-3c

FOR SALE — Suzuki 750. Good condition, 5000 miles, $1500. Phone 385-2280. 36 tfc

FOR SALE — Fully modern 2 bedroom bungalow, centrally located on quiet street in Sedgewick, landscaped 100x120 ft lot. Good garden space. Bud Horinek, phone 384-3803 35-tfnc

FOR SALE — Polled Hereford Bulls, coming 2 years. Apply Dave Prichard, 385-2226 32-tfn

FOR SALE — All sizes of Tires Batteries and Filters for your car, truck or tractor. Farm Fuels, Lubricants and Fertilizers.—Drever's Gulf Service, Phone 888-3555, Hardisty. After hours Ph 888-2864. 35tfn

Lost & Found

STRAYED — From N.W. 24-45-13, one Red Roan Apaloosa mare Finder please phone 385-2127 40-1p

Wanted

WANTED — Half ton trucks, 1930's to late 1950 models, the power train not necessary Phone 385-3070 after 6 p.m. 39-2p

WANTED TO BUY—13 or 15 ft. Holiday trailer. Phone 385-3522, evenings 385-3520 39-2c

WANTED — SKIVER or leather cutter Dick Kinzer. Shoe Repair, Killam. Phone 385-3621 (residence). 39-4c

CLINIC DATES

Alta. East Central Health Unit Pre-school CLINICS

Lougheed, Thursday, May 9th at the School, 1:30 to 3:30 p.m.
Sedgewick, Tuesday, May 14th at the Health Unit Office, 10 - 12 a.m. and 1:30 to 4:30 p.m.
Heisler, Wednesday, May 15th, at the School, 2 - 3 p.m.
Killam, Thursday, May 16th, at the Town Hall, 10 to 12 a.m. and 1:30 to 4:30 p.m.
Hardisty, Friday, May 17th, at Medical Centre 1:30-3:30 p.m.
Strome, Tuesday, May 21st at the Bank of Montreal Building, 1:30 to 3:30 p.m.
Alliance, Thursday, May 23rd at the School, 2 to 3:30 p.m.

Help Wanted

OFFICE CLEANER MESSENGER— Required immediately at the Battle River Power Station Construction office near Forestburg. Hours: 8 a.m. to 4 p.m., 5 days a week Duties include cleaning the office, general duties around the office and taking messages to the nearby power plant and other offices on the site Current driving licence preferred. Telephone 582 3613 for details. 40-2c

COUNTY OF FLAGSTAFF No. 29 — Invites applications for the position of maintenance person. Work will consist of general repair and upkeep of all schools within the County. Knowledge of general carpentry, of heating systems, and able to supervise other workers will be an asset. Employment to start on July 1, 1974 or a date mutually agreed upon between the County and the successful applicant. Salary will be negotiable, but application should indicate approximate salary expected. Applications stating experience and references to be in hand of undersigned by noon Wednesday, May 22, 1974
Grant A. Cheram
Assistant Secretary-Treasurer
County of Flagstaff No. 29
Sedgewick, Alberta 40-2c

HELP WANTED — Janitor for Pioneer Hotel, Sedgewick. Phone 384-3804. 40-2c

HELP WANTED — experienced backhoe operator required immediately. Please give experience, reference, and salary expected. Fring benefits Contact Cooke Plumbing. Box 360 Provost, Alberta Phone collect, 753-2049 or 753-2600 39-2c

CARETAKER WANTED — For the Killam Cemetery, commencing May 15, to Sept. 15. Apply to Amy Robinson, Secretary, Killam 39-2c

Public Notices

NOTICE
Under New Management
GREENHEAD WASH & GAS,
Phone 385-3600 Killam, Alta.
Open 8 a.m. to Midnight
Improved car wash facilities
Confectionery items sold 40-1fnc

Notice
Carpets and Chesterfields SHAMPOOED in your Home. Phone Stuart Rose at 842-3406, Wainwright, Alta. 40-42-44-46

CUSTOM GARDEN ROTOVATING
Phone Marvin Poyser at 384-3833 Res., 384-3884 Bus.
Sedgewick, Alta. 39-2c

Due to the rising costs of Engineering, Surveying, installing of services, etc., the selling price of all town-owned lots in the Town of Sedgewick will be increased to $8.00 per front foot. This rate will take effect on all sales made on and after July 1st, 1974
L. A. Kortland, Sec. Treas., Town of Sedgewick. 39-2c

Cameron's Shoe Repairs
Shoes, Swather Canvasses, Tarps, etc.
Phone 384-3536 — Sedgewick 37-6p

SHIPPING HOGS from Strome on Thursdays
Hog Marketing Board regulations require that cut-off time for receiving hogs be 12 o'clock noon. Therefore, all hogs being delivered must be at the Stock Yards by noon. For pick-up service, kindly phone 376-3507 or 376-2114 the day before.
Dave Lorenson, Strome 26tfn

KILLAM CLEANERS
Open Daily Tuesday to Saturday 9 a.m. to 5:30 p.m.
Phone 385-3809 Killam

Announcement

Mr. Norman Rolf of KNAUT ROLF & BURGESS, Barristers, Solicitors and Notaries, Camrose will be in attendance every Wednesday at Killam from 1:00 p.m. to 5:00 Phone 385-3654. 15

Public Notices

HOG SHIPPING
We will receive Hogs every Tuesday at our Local Yards until 12 00 noon
We will also pick up if necessary. Phone 385-3662 or 385-3992
Henry's Transport Ltd., Killam Alberta. 39-tfnc

CHARLES F. CAMERON
Authorized dealer for
for Electrolux (Canada) Ltd. the Complete All-new Electrolux Vacuum Cleaners and Floor Conditioners. Phone 856-3868 or Free home demonstrations of write Box 70, Hughenden. If no answer at the above number, phone 888-3654, Hardisty 13p

Have your TRACTOR and TRUCK SEATS REPAIRED at KILLAM SHOE & GENERAL REPAIR — Dick Kinzer
1 door south of Killam Hotel
Phone 385-3621. tfn

FOR LIVESTOCK HAULING
Contact:
Gordon's Trucking,
Gordon Coates, Lougheed.
Phone 386-3753 tfnc
Hog Haul every Wednesday

For Rent

FOR RENT — New three bedroom house in Killam. Phone 385-2305. 37-3c

Card of Thanks

I would like at this time to thank the Hardisty General Hospital for the most wonderful care given and a special thanks to Dr. Cahill and the Nurses for their care and kindness, and to all the people who visited, sent cards, fruit, cigarettes and goodies along with all the get well wishes. To the Hardisty Elks, ladies of the Royal Purple, Lougheed W. I., ladies of St. Andrew's U.C.W., the Lougheed Explorers, the Brandingen and Medisky families of Sedgewick, Mr. and Mrs Hunter White, Mr. and Mrs. Melvin Larson, Mr. T. Kenny and all the other people who called in for a visit, and the others who made inquiries I wish to thank you one and all, it was most certainly appreciated Sincerely,
Adolph B Russel

My sincere thanks to Dr Meer, Sisters and Staff for their care and kindness while I was a patient in hospital. Also thanks to the ones who visited me and drove me to and from the hospital
Alfred W. Russell Sr

We wish to extend a sincerest thank you to our family and friends who helped make our 25th wedding anniversary such a memorable occasion. Thanks to all for the cards, gifts and flowers, we appreciated this very much.
[illegible]

I would like to thank Dr. Amin and the nurses and staff of the Killam General Hospital for the wonderful care given me during my time there.
Marie Anderson, Killam

We wish to thank the Sedgewick Kinettes for the warm welcome and gift given us. It was greatly appreciated.
Minnie and Nels Djos

We wish to express our deepest appreciation to our friends and neighbours for their kindness, messages of sympathy and memorials received during our bereavement in the loss of our Aunt and Cousin. Special thanks to Rev. Jackson and Mrs. Drager, organist, also to the pallbearers and ladies of the Sunshine Club who served lunch.
Glendenning and Drever families

Our sincerest appreciation to the people of Hardisty and district for their many kind thoughts and deeds during our recent bereavement. Thank you also to those who sent flowers and cards. A special thanks to Rev. Jackson, the U. C. W., the choir and the pallbearers.
Meta Rempel and families

Cards of Thanks

I wish to thank every one who sent flowers and cards while I was hospitalized in Vancouver
James O'Toole

I would like to thank Dr. Amin and staff of the Killam Hospital for the wonderful care I received while in hospital, and to Dr. Donnelly and Associates and the staff of the Neuburn Hospital in Ward M.P.4. Also, thanks for the cards and visits I received and special thanks to those who helped at home.
Louis Anderson

My sincere Thank You to Drs Reist and Stanners and staff of Daysland General Hospital, the ambulance drivers Gerry and Herb, also Drs. Rabin, Campbell and staff at 34th Station, University Hospital for the wonderful care I received. Thanks to everyone who sent flowers, gifts, cards and visits Also, a special thanks to neighbors and friends who helped Carol in so many ways. A very special thank you to Paul and Helen for all they have done this past three weeks. All of this is greatly appreciated
Gene Waldorf

Announcement

Judy and Gordon cordially invite all friends and relatives to an Open House and Dance following their wedding on Saturday, May 11, at 7 p.m. in the Kinsella Memorial Hall, Kinsella, Alta. 37-3c

Mr. and Mrs. Edgar Watkins of Hardisty are pleased to announce the engagement of their eldest daughter Theresa Marie Mae to David John Rempel, only son of Mr. and Mrs. Gerhard Rempel of Calgary. Wedding to take place on May 18th at 2 p.m. in St. Joseph's Church, Hardisty
Open House from 7 to 9 p.m. at the home of the bride's parents. Dance to follow in Elks Hall, Hardisty 40-2c

OPEN HOUSE
We would like to invite friends of Eileen and Ernie Reum to come and help them celebrate their 25th Wedding Anniversary Open House from 3 to 6 p.m. on Sunday, May 12th at the Hardisty Elks Hall. Everyone Welcome
The Ruud Family

Coming Events

★ You are cordially invited to attend a Social in the Strome Elks Hall on Sat., May 11th at 8:30 p.m. Advance tickets from Curling Club members 40-1c

★ Battle River Light Horse Show on Sunday, June 9th, 1974 Watch for Posters tdc

★ BINGO this Saturday evening May 11th at Sedgewick Community Hall, at 8 00 p.m. Jackpot is 53 calls for $85.00

★ The Prince of Peace L.C.W. wishes to announce that the postponed Spring Party will be held on May 14th in the Chapel at 7 30 p.m. This applies to all who received invitations for March 21st, as well as members and adherents of Bethania and Prince of Peace that we may have missed at that time. Come and wear you "Spring Hat".

★ PRE NATAL CLASSES. Series of 6 classes beginning Monday, May 13, 1974, 2 00 to 4 00 p.m. at the Health Unit Office, Sedgewick To pre-register, Phone 384-3652. 39-2

★ Killam Legion Branch Closed Dance and Steak Fry on Saturday, June 1st, 1974. Tickets available from Legion members. 39-3c

★ Sedgewick Central School Students will present a concert of music and plays on Thursday, May 9th at 8 p.m. in the school auditorium. All welcome 38-3p

★ Killam Indians Hockey Club Annual Spring Ball on Saturday, May 11th, 1974, Killam Elks Hall. Tickets available from Jack Gair or Mike DeAbreu. 35-39-40-c

In Memorium

In loving memory of our dear son-in-law and brother-in-law, Garry Mourits, who passed away May 6th, 1970.
The Nobel Families of Lacombe, Forestburg and Killam.

★

DID YOU FORGET?
There i$ a $mall matter which $ome of our ubcriber$ have apparently forgotten. To u$ it i$ nece$$ary in our bu$ine$$ We are very mode$t and do not wi$h to $peak about it.

• TRACTORS •
New '1955' White Diesel with cab, large rubber
Cockshutt 40 .... only $300.00
570 Cockshutt, Diesel
M-M G1000, propane, duals
8005 Deutz

• CULTIVATORS •
20 ft. Morris Rod Weeder
12 ft. Case Tandem Disc

• COMBINES •
No. 42 Versatile — 7600 White
2 — 428 Cockshutt — 2 — 542 Cockshutt
New Inland Harrows in stock
● GOOD SUPPLY of HYDRAULIC CYLINDERS ON HAND

● MALE HELP REQUIRED

Poysers FARM EQUIP.
PHONE 384-3872 SEDGEWICK

BUSINESS & PROFESSIONAL → DIRECTORY ←

Dr. J. B. CLOAREC
OPTOMETRISTS
Professional Building
Corner 45th Ave and 49th St.
Phone 672-3361 — Camrose

Dr. Bernard Clarke
OPTOMETRIST
4817 — 51 Street, CAMROSE
(3 door south of Smith Clinic)
Camrose — Phone 672-2880

Dr. D. N. TWERDUN
OPTOMETRIST
Above National Home Furniture Building
5061 — 50 Street,
Telephone 672-3158, Camrose

FEE & SONS LTD.
COMPLETE FUNERAL SERVICE
TELEPHONE 385-3642
KILLAM — ALBERTA

Camrose Animal Breeders Assoc. Ltd.
Office Hours:
8 a.m. to 10 a.m.
Sunday: 8 a.m. to 9 a.m.
Phone Killam 385-2152
Phone Camrose 672-2530

DAVIS UPHOLSTERY
professional upholstery
Phone 336-2660 8 miles east of Viking, 3 miles north, 1½ miles east or see Randy or Ray at Flagstaff Implements, Killam.

[illegible]
Made to Order
COMMUNITY PRESS

FLOWERS
Hansen's Mens Wear 384-3582
Thompson Drug, Phone 888-3786
Borth Drug, Phone 385-3800
Fee & Sons, Phone 385-3642
Mrs. K. Larson, Ph. 386-3773
S & S Pharmacy, Daysland
FRANKIES FLOWER SHOP
Camrose — Phone 672-4473

JAMES' REAL ESTATE and Insurance
● REAL ESTATE LISTINGS WANTED
● INSURANCE All Classes of Insurance Including Life
[illegible]
KILLAM, ALBERTA

LOSNESS AGENCIES
Complete Service in Insurance and Real Estate
Notary Public
Ph. 386-3741, Lougheed

CO-OP INSURANCE
AUTO — FIRE — LIFE
ERNIE KOEHLI
Sales Agent
Phone 384-3923 — Sedgewick

WEBER BROS. REALTY
Red Deer
Are Specialists in Farm Sales
When listing your farm land, call —
MIKE EASTLY Bus. 347-7751 Res. 347-4049
WEBER BROS. REALTY,
4746 Ross Street, Red Deer

HANSEN Denture Clinic Ltd.
Ray K. Hansen
Certified Dental Mechanic
5107 - 50th Avenue, Camrose
Bus. 672-3854 Res. 672-3462

Hardisty Happenings

HARDISTY — Mr. Mel Petite and Jim Smyth visited at the "pipe line centre of Canada". This news was given to me by well-known pipeliners M. Sim, C. Broughton and D. Hooper.

Some time ago, the Explorers had a garbage pick-up and they cleaned up the playground as well as a few other empty lots.

Well, with too many things to do in one day and saddened by the death of Ben Rampel, I have to correct myself. I knew better, but didn't do better, as I moved the Stu Reids to Prince George instead of Quesnel, and I knew it was Michele instead of Janice. Sorry 'bout that.

Mrs Iris Kroker was looking after the little Froese baby while her parents went to Ed-[illegible]

The sympathy of the community goes out to the Devey family on the passing away of their mother Mrs. Annie Devey in the Killam Hospital.

Sympathy too, to Mr. Jim Hays, Audrey Horn and Ruth Moor in the passing of a son and brother, and to Mrs Lorna Hays, Kenny and Marjorie on the passing of Russell Hays, a loving husband and father.

Mr and Mrs. Les Ross from Hines Creek are visiting at the Les McClements home.

The Bridge Club wound up the season on Tuesday evening with a delicious Chinese supper at Wally's. Following this, all adjourned to Hilary Gray's home for cards. Prizes for the evening went to Maryon Drager and Jeanette Moran. At the close of the evening, Hilary presented the year's trophy to Jeanette Moran.

Word was received that Mrs. Maud Galloway, who is still quite well, had her daughter Betty staying with her. Betty passed away very suddenly, and we send our sympathy to the relatives who are here. Betty was also a pupil of the Strong School at one time.

Hardisty U. C. W.

The April meeting of the U.C.W. was held at the Manse with the President Mrs. Hahn thanking Mrs. Jackson for the use of the manse.

The thought for the day by Mrs. Cantion was a poem composed by herself, on the opening of the manse in 1957.

In the absence of Mrs Froese Gladys Seibrasse took the devotion entitled "And Peter followed the Disciples". This was followed by the Lord's Prayer and the singing together of "Where He Leads Me, I Will Follow". The program on Mission and Service was given by Mrs. Hays

Newsletters were read from Rev. Thompson and family, also Dr. Helen Huston. Roll Call was answered with 13 pre-[illegible]

Minutes were read and adopted. Treasurer's report read and approved, and reports on committees were given by Mrs. Helen Anderson Correspondence regarding Presbytery at Drumheller was read, also Jellineck and C B S and thank-you cards from the Beebe, Hill and Mazzure families. A thank-you was given by Mrs. M. Drager on behalf of Shan and herself

Senior Citizens day was discussed. The Slip and Bloomer sale is to be held May 16th in the hall. Other business was discussed and the meeting then closed with the Benediction.

Guest speaker at Lougheed L.C.W.

Trinity L.C. W. held a special evening May 2nd in the Legion Hut in Lougheed.

President Mrs. A. Snethun welcomed all those present. The L.C.W. Preamble was read by Mrs. J. Johnson and opening prayer was led by Mrs. G. Potter. A short Bible Study followed.

Our guest, Miss Judy Potter, very capably entertained for the rest of the evening. Judy showed her slides from so many different places, starting with New Zealand and finishing at Balikpapan Indonesia where she is now employed. Her descriptions of the different places was very enjoyable.

Judy had brought many different hand-made ornaments, photograph albums, books about the different countries. She was wearing a long skirt of multicolored material and she explained how this material was made. She answered many questions and I'm sure I can speak for everyone that the evening was very much enjoyed. Thank you Judy

Mrs G. Potter and Mrs. N. Haugen served a delicious lunch. The May 23rd meeting is to be held at Mrs. Olson's in Sedgewick.

• • • • • •

(Mrs. J. Johnson)

LOUGHEED — Mr. and Mrs. Thos Barton attended a Legion Zone Rally in Vegreville last weekend

Mrs G. Collier and Mrs. C. Cookson attended a Royal Purple convention at Golden, B.C. on Monday last.

Mr. and Mrs. R. Mark of Irma were Saturday guests of Mr. and Mrs. A. Grieve and enjoyed Sadie and Jim's wedding dance.

Congratulations to Mr. and Mrs. A. Dewald (nee Lorna Snethun) of Dawson Creek on the arrival of a baby girl on Saturday, the 27th, weighing in at 6 lbs. and her name, Shannon Marie.

Get well wishes to Mrs. Agnes Wright, a patient in the Camrose Hospital

Congratulations to Mr. and Mrs. D. Beaton of Veteran on the birth of a daughter on Sunday, April 28th

Miss Elsie Larson is at home babysitting Edward and Stephen Toppe while their parents Roxy and Eric are on a trip to Norway

Welcome to Mr. and Mrs. A. Peters who have purchased the E. Cantin home. We wish Mr. and Mrs. Cantin the very best in their new home in Hinton.

Mr. and Mrs. Dale Grieve spent Saturday, April 20th at the A. Grieve home and attended Sadie and Jim's wedding dance.

Mr. and Mrs. A. Grieve, Becky Lee and Mrs. Margaret Denham were Sunday visitors at the A. Blumhagens at Galahad. Margaret stayed on for a visit.

Mr. Charles Cockerill met with a nasty accident to his hand while cutting grass at the home of his daughter, Marie Nem. He is confined to hospital, and we wish him a speedy recovery.

Sympathy goes out to Mr. and Mrs. B. Leirdahl on the death of Bernard's mother.

Mrs. Susie Drager has returned to her home in Camrose

Bob Smith, Raymond Coates and Mickey Patton are on a motor trip to B. C.

Mr. Larry Smith attended the Allis Chalmers school in Calgary for a few days last week.

Mr. and Mrs. H. Osbak of Killam, Mr. and Mrs. A. Osbak, Shawn and Jason were Wednesday supper guests at the J. Johnson home.

Mr and Mrs. A. Whitbeck helped son Lyle celebrate his birthday on Sunday

Your truly is spending the weekend in Edmonton visiting my brother Mr. D. Chanda who recently underwent surgery. I am going up with Mr and Mrs A Osbak and we will be visiting Shirley and Jackie

We welcome Mr and Mrs George Cormach and children, Derek and Amber to Lougheed Mr Cormach is employed at a teacher in the school here

Billie Paterson is a patient in Killam Hospital

Mr and Mrs Walter Bish of Hinton visited with Mrs. Bish's mother, Mrs. Ellen Horricks, in the Killam Hospital last Sunday.

Mr. and Mrs. Tom Horricks went to Edmonton for a weekend holiday. They were accompanied by Mrs. Jeanne Burden who attended a school workshop and by Mrs Agnes Wright who bade farewell to her daughter Joan, who left last Saturday for Whitehorse, Yukon

★

OBITUARY

Margaret Ann Patterson

On April 19th, 1974, Mrs Margaret Ann Patterson passed away in hospital at Shellbrook, Saskatchewan, at the age of 79 years

Mrs Patterson was born in Ontario and came to Bounty, Sask. with her parents Mr. and Mrs. J. Adair as a small child.

In 1922, Margaret Ann Adair was married to Mr. Phil Patterson of Hardisty, coming to the farm, south of Hardisty, where she lived till 1961 when her husband passed away. She then moved into Hardisty. In 1967, she moved to Edmonton, and in 1973 moved to Shellbrook, Sask. where she passed away

She leaves to mourn her passing, one sister Mrs. Gertrude Glendenning of Chilliwack, B.C four nieces Mrs. Chas. (Irene) Moench of Calgary, Mrs. Ted (Alice) Bryant of Shellbrook, Mrs. Al (Bernice) White of Victoria, Mrs. Ida Helin of Chilliwack; five nephews, Colin Glendinning of Castlegar, B.C., Lew Glendinning of Kinnard, B.C., Stuart Glendinning of Burnaby, B.C., Ray Glendinning of Port Hardy B.C and Ed Glendinning of Abbotsford, B.C.

Funeral services were held from the Hardisty United Church on Wednesday, April 24th with Rev N. R. Jackson conducting the service. Organist was Mrs Fred Drager and the hymns sung were 'Abide With Me" and "Rock of Ages".

Burial followed in the family plot of Hardisty Cemetery. The Pallbearres were George King, Cyril Drever, Ing Johnsrud, Paige Fisher, George Matthews and John Kells.

Jordan Funeral Service of Shellbrook were in charge of interment.

FLYER SALE ITEMS Continue to SAT., MAY 11th
● WIRE CHICKEN FENCE 2" and 1" mesh
● WATERERS & FEEDERS
ANDY'S HARDWARE
Phone 386-3766
LOUGHEED — ALTA

● Complete Plumbing and Heating Systems
● Water Well Repairs
● Septic Tank Sales and Service
● Ditching
MID-WEST Plumbing and Heating
Phone 888-3842 Hardisty

PUBLIC NOTICE
ALL BUSINESS PLACES in LOUGHEED will be
Open Saturday Nights
starting May 11th

YOUR NEIGHBORS WILL ENJOY THESE SERVICES . . . YOU CAN TOO !

● LIFE INSURED SHARE SAVINGS — to $2,000.00
Our dividend rate has been 5% on shares, and we anticipate being able to maintain this rate.

● NON - INSURED "SPECIAL SAVINGS"
Our proposed rate on this plan will be 7¼% per annum, calculated on the minimum monthly balances, compounded quarterly. This plan will also be the basis of your

● "COMPOUNDING JUNIOR SAVINGS"
which we hope will teach savings habits to our young people and be a desireable plan to invest "Family Allowance" to build an education fund for the future.

● ONE-YEAR TERM DEPOSITS — miniumum $1,000
8% Interest rate on the One-Year Term Deposit will be paid on the anniversary date of the deposit.

● FREE CHEQUING SERVICE
Member chequing is the most important feature of our package of services. We propose to handle member chequing with no service charge. Personalized cheques will be supplied to members at the cost of printing. $2.75 for 200 cheques includes a cheque "wallet" and cheque record for the member.

● SENIOR CITIZENS PLAN
Our "Senior Citizens plan" features: (a) free chequing service; (b) no service charge on utility payments; and (c) one-year term deposit rate paid into the chequing account monthly.

These are only a few of the Benefits ! !
There are many more ! !
FOR FURTHER INFORMATION, CLIP and MAIL THIS COUPON, or PHONE 384-3911

Flagstaff Savings and Credit Union Ltd.
Jas. A. Baker
Box 127, Sedgewick, Alberta
PLEASE SEND ME FURTHER DETAILS AND INFORMATION ON YOUR VARIOUS SERVICES
NAME
ADDRESS
PHONE

WATER WELL DRILLING AND SERVICING
Losness Drilling
Phone: 386-3764
[illegible]

DREVERS' GULF SERVICE
Call, Write or Phone Collect
888-3555 Hardisty
A Complete Line of Dealer, Lubricants, Tires, Batteries Farm and Industrial Fuels Filters - Fertilizers
FOR SALE — All Sizes of Tires, Batteries, Filters and Accessories for Your Car, Truck, or Tractor — Weed Sprays, Carbyne Seed Treat, Baler Twine and Cultivator Shovels, Etc.
SERVICE & SATISFACTION

USE 'THE PRESS' WANT ADS TO BUY, RENT, SELL

RAPESEED GROWERS
IT WILL BE WORTH YOUR WHILE TO TAKE A LOOK AT PIONEER'S
"TOP DOLLAR" Rapeseed Plan
— A Rapeseed Production Contract which offers a choice of four pricing options.
(* Minimum Guaranteed Floor Price $4 10 per bushel)
— A Pre-Pricing Option which allows you to lock in a firm price without margin requirements.
Get Full Details on Pioneer's "Top Dollar" Rapeseed Plan from our Killam, Lougheed or Strome Elevator Managers

PIONEER GRAIN CO. LTD.
CALGARY WINNIPEG SASKATOON

* Floor Price subject to revision. Completed contracts shall be honored at the price guaranteed on the date contract finalized

VISTA THEATRE
HARDISTY — ALBERTA
TOPS IN MOVIE ENTERTAINMENT

"MACKINTOSH MAN"
Spy Thriller — Starring Paul Newman
Adult — Color
Showing: FRIDAY, MAY 10 at 9:00 p.m.
SATURDAY, MAY 11 at 7:00 p.m.

"LADY ICE"
Jewel Heist — Starring Donald Sutherland
Adult — Color
Showing: FRIDAY, MAY 17 at 9:00 p.m.
SATURDAY, MAY 18 at 7:00 p.m.

"ENTER THE DRAGON"
Kung Fu Action — Starring Bruce Lee
Adult — Not Suitable For Children
Color — Advanced Admission
Showing: SATURDAY, MAY 18 at 9:25 p.m.
TUESDAY, MAY 21 at 8:00 p.m.

FOR A HAPPIER MOTHER'S DAY
Mother's Day Specials for Sunday, May 12th
★ ★ ★ ★ ★ ★ ★
Combination Plate . . $1.95
Includes; Steamed Rice,
Chicken Mushroom Chow Mein,
Sweet and Sour Spareribs
Pineapple Chicken,
Deep Fried Shrimp
Top Sirloin Steak . . . $3.45
Chicken and Chips . . $1.75
For reservations or take-out orders, Ph. 888-3539

PARK CAFE
HARDISTY

Make it special ...it's for Mother

Sedgewick Community Hall COMING SHOWS

FRIDAY, MAY 10th at 7:00 p.m. and SATURDAY MORNING, MAY 11th at 10:00 a.m.
Universal Pictures present
"ROSIE"
Starring Rosalind Russell
A Family Color Picture in Cinemascope

FRIDAY, MAY 10th at 9:00 p.m.
Paramount Studios present
"BOEING BOEING"
Starring Tony Curtis and [illegible]
An Adult Color Picture

Admission: Adults $1.00; Students 75c; 12 & Under 50c

CO-OP Specials

May 9, 10, and 11

LIBBY'S SWEET or UNSWEETENED
Grapefruit JUICE, 48 oz. 59c

LIBBY'S — 14 ounce
SPAGHETTI in T.S. .... 3 for 89c

GREEN GIANT — 14 ounce
Green BEANS .... 3 for 79c

GOLD SEAL — 7¾ ounce
Cohoe SALMON .... ea. $1.09

KRAFT — 15½ ounce
CHEESE PIZZA MIX 55c

PACIFIC — 16 ounce
Evaporated MILK .... 4 for 95c

NABOB — 10 ounce jar
INSTANT COFFEE $1.59

HERSHEY — 2 lb. tin
INSTANT CHOCOLATE 97c

BUTTERSCOTCH or PEANUT BUTTER
CHIPS, 6 ounce .... 2 for 79c

FRENCH — 24 ounce jar
Prepared MUSTARD 39c

CO-OP ANGEL FOOD MIX 63c

CO-OP 14 OUNCE TINS
ASPARAGUS Tips 59c

CO-OP 14 OUNCE TINS
Kidney BEANS .... 3 for 89c

IVORY LIQUID — 32 ounce jar
DETERGENT, 32 oz. $1.09

PLUS LAUNDRY ADDITIVE
BORATEEM, 100 oz. box $1.39

BON AMI JET SPRAY
WINDOW CLEANER, 20 oz. 75c

SPIC & SPAN
CLEANSER, 70 oz. $1.79

JOHNSON'S PLEDGE — 12 ounce
FURNITURE POLISH $1.49

DELSEY
BATHROOM TISSUE .... 4's..79c

ZIP B. B. Q. — 17 ounce
FIRE STARTERS .... 2 for 89c

● MEAT SPECIALS
WIENERS, bulk .... lb. 79c
BACON, bulk .... lb. 85c
ALL CENTER
Sliced BACON .... lbs. $1.19
FROZEN
COD FILLETS, 16 oz. $1.19

MAKE THE CO-OP YOUR GARDENING CENTRE

Onion Sets — Spring Bulbs — Pike and McKenzie Seeds
• Seed Potatoes
• Rose Bushes
Now in stock

YOUR SEDGEWICK CO-OP
PHONE 384-3765
SERVICE CENTRE Phone [illegible]
CLOSED MONDAY

Bedding Plants will be in the week of May 11th

Special for this week — GLAD BULBS, 18's 99c

Sedgewick and District News

Former Sedgewick residents, Mr. and Mrs. Frank Hooper, now of Qualicum, B. C. have spent the past ten days visiting friends and relatives in the district extending from Edmonton to Hardisty. They were guests at the Frost-Simpson wedding in Sedgewick and visited with son David and family in Hardisty. In Edmonton, they visited Mr. and Mrs. Larry Marsh (nee Dorothy Hooper) and family, also attended the 40th wedding anniversary celebrations of Mr and Mrs. John [illegible]

Rose and Erland Lindquist celebrated their 25th Wedding Anniversary on April 27th with a family dinner, open house and a dance. The Lindquists were married in the United Church, Sedgewick by Rev. McLean on the 30th of April 1949

Rev. Bernie Osborne is back [illegible] College of Emmanuel and St Chad in Saskatoon. He enjoyed many interesting lectures and attended Convocation, renewing old friendships both in the College and in the city of Saskatoon

Congratulations to Mr. and Mrs Tim Dixon (nee Joan Armitage) of Edmonton on the birth of a daughter. Grandma Madge is babysitting

Welcome to town to Mr. and Mrs Harold Barker from the Irma area, who are now residing in the former Wasmuth home

Tomy O'Niel was a Sunday morning visitor with the Russell families. It's good to see an old neighbour, Tommy

Mr and Mrs Norman Bradley and children of Rocky Mtn House recently spent a weekend at the parents' home, the Stu Camerons, to help Mary celebrate her birthday.

Mary Cameron and Kathy Cameron spent a few days in Edmonton last week. Mary is busy getting ready for that big trip to Ireland in June

Mr and Mrs Rod MacKinnon left on Sunday for Hanna where they will spend a few days with relatives

Mr and Mrs Walter Hallum of Camrose visited relatives here on Saturday

Congratulations and best wishse to Mr and Mrs Wesley Frost (nee Jean Simpson) who were married on Saturday at the United Church

Mr and Mrs Frank Weber of Edmonton visited with his mother, Mrs. G Weber, on Saturday.

Sympathy of the community is expressed to the Leirdahl family on the loss of their mother, Mrs Leirdahl, who passed away in the F B A, Killam

Showers were held for two bride-elects on Wednesday May 1st. The Anglican Hall was the scene of a shower for Chrystal Erickson, while in the United Church Hall, Judy Meakins was honoured

Congratulations to another pair of newleyweds, Mr. and Mrs. Eric Hagen (nee Christal Erickson) who were married in Bethania Lutheran Church (the Anglican Church) on Friday, May 3rd. A large crowd enjoyed their wedding dance that evening.

Out of town guests here for the Hagen-Erickson wedding on Friday included, Mr. and Mrs. Ed Hagen of Red Deer; Mrs. Emma Raymond, Wainwright; Mrs Mary Schmutz, Lorelei and Vaughn, Mr and Mrs Marvin Schmutz, Mr and Mrs. Royce Schmutz and family, Mr. and Mrs. Wayne Schmutz, Mr. and Mrs. Lawrence Schmutz, Mr. and Mrs. Ron Semeniuk, Mrs. Joyce Lagydan and Joan, Mrs. Sharon Sperling, Mrs. Barbara Petrie and Mr. and Mrs Herbert Grimoldby, all of Edmonton; Iris Schmutz, Kevin and Clover and Heather Barker of Calgary, Mrs. Molly Lockhart of Viking, Mr and Mrs R. Bovencamp and family of Jarrow, and Mr and Mrs. Eric Oakes and Mr. and Mrs. L. [illegible]

Among the folks from out-of-town for the Frost-Simpson wedding on Saturday were friends and relatives from Calgary, Edmonton, Innisfail, Vulcan, Lougheed Wetaskiwin, Stony Plain, Valleyview, Hardisty and Alliance, also from Creston and Qualicum Beach in B. C. Hope I didn't miss anywhere

★

News of Former Sedgewick Family, Now in B. C.

Allan Cartmell, son of Mr. and Mrs. J. M. Cartmell of Pouce Coupe, B. C. graduated April 27th, 1974 from Northwest Bible College in Edmonton. The Cartmells lived in Sedgewick area prior to 1953 and will be remembered by many

Allan was born in Killam in 1949, leaving Sedgewick in 1953. He grew up and attended school at Bralorne, B.C. and graduated from High School at Lillooet

The Ed Ruuds (nee Gail Culbert) of Hardisty enjoyed supper with the Red Culberts on Sunday, after visiting daughter Brenda, who is a patient in the Killam Hospital.

Glad to see Mrs. Eleanor Tweedy home after her stay in Killam Hospital.

Get well wishes to Hec Alexander who recently underwent surgery in an Edmonton hospital.

REMEMBER MOTHER...
Take Out ON MOTHER'S DAY
MOTHER'S DAY SPECIALS
4:00 p.m. to 8:00 p.m.
Roast Prime Ribs of Beef
Baked Ham with Baked Potato
Chinese Food, Combination Plate
Deep Fried Shrimp Pineapple Chicken, Chicken Fried Rice and Egg Rolls
BADRY'S ESSO RESTAURANT
SEDGEWICK, ALTA.

THE TOWN OF SEDGEWICK URGES RESIDENTS TO TAKE PART IN
CLEAN-UP WEEK
MAY 6th to 12th

For Extra Garbage Pick-up Service, such as Tree branches, old lumber etc., contact John Brandingen at 384-3789.

BROCK THEATRE - Viking
Weekday shows at 8 p.m. Saturday 7 and 9 p.m.

May 8, 9 and 10 — Wed. Thurs. Friday
Steve McQueen and Ali McGraw
"THE GETAWAY"
Exciting and tense. The new electrifying star combo on the run for love and money. It's guaranteed to keep you on the edge of your seat. Advanced Admission
Restricted Adult — Action Drama — Color

May 11, 13, 14 — Sat. Mon. Tues.
Richard Crenna
"THE MAN CALLED NOON"
From the pen of the greatest western writer in America today — Louis L'Amour. Amnesia rides the range in this action-packed western.
Adult — Not Suitable for Children — Western — Color

May 15, 16, 17 — Wed. Thurs. Friday
Robert Blake and Billy Green Bush in
"ELECTRA GLIDE IN BLUE"
Take equal portions of "Easy Rider" and "The New Centurions" and you have 'Electra Glide.' A compelling account of the rise, fall and rise of motorcycle patrolman John Wintergreen. Adult—Not Suitable for Children — Drama — Color

9½% on 1 year Term Certificates
9¾% on 2 to 5 Year Certificates
NORTH WEST TRUST CO.
John Brandingen
Agent
Phone 384-3789 Sedgewick

$ $ SAVINGS in your M-M Store
COFFEE, Chase & Sanborn .... lb. $1.00
PAPER TOWELS, Kleenex .... 2 rolls 69c
CALINDA — 48 ounce
TOMATO JUICE .... 2 for $1.00
LYONS — 2 ounce
SOUP, Chicken Noodle .... 5 for $1.00
AYLMER — 11 ounce bottle
TOMATO CATSUP .... each 29c
OLD DUTCH ASSORTED — Twin or Triple Pack
POTATO CHIPS .... package 59c
● CERTIFIED SEED POTATOES Now In
"It Pays to Plant 'em !"
SIDE BACON, Burns Campfire .... lb. $1.09
COOKED HAM, Burns sliced .... 6 oz. 79c
SAUSAGES, Country Style .... lb. 99c
ONIONS, Canada Jumbo .... lb. 15c
PEARS, Canada Fancy .... lb. 35c
LETTUCE, Crisp, firm heads .... lb. 29c

Tylers Mother's Day FLOWERS
Here Thursday, May 9th — Shop Early

Spring Clothing! Footwear!
SPRING JACKET SALE NOW ON
Men's Jackets, Spring weight .... 1/3 OFF
Lined or Unlined
Boy's Jackets, broken lines .... ON SALE
MOTHER'S DAY, Sun., May 12
STRAW HATS .... each $1.15
Broad and Breezy
BLOUSES, 100% Polyester $11.50
Long Sleeves, Pastel Shades
HOUSECOATS, Nylon Quilted $19.95
Full Length, Cool and Comfy
JAMAICA SHORTS .... pair $4.35
100% Polyester, Machine Washable.
SWEATERS by Ban Lon $6.39
Short Sleeve, Yellow and Pink
● TOWEL SETS ● PILLOW CASES
● GARDEN CLOTHES ● NYLONS
● PLAY CLOTHES ● PURSES
● BEACH TOWELS ● SHEETS
● PANTI HOSE ● LINGERIE
SEE OUR MOTHER'S DAY SELECTION !

SPRING FOOTWEAR for All the Family
Canvas — Leather — Play or Work Shoes
Many 'old prices' to save you dollars !

HARDWARE SPECIALS
ELECTRIC LAWN MOWER $69.95
G E — PM34 — Swing over chrome handles, quick change height adjustment, durable steel deck, big 7" wide track wheels.
M.W. JUBILEE LAWN MOWER $89.95
3½ h.p., B & S engine, 20" cut.
19" TORO LAWN MOWER $154.95
Cast aluminum wind tunnel housing, finger tip wheel adjustment, ballistic fiber grass catcher bag.
WHEEL BARROW $11.88
Light, for garden use. Strongly constructed, semi pneumatic rubber tire.
Heavy Duty WHEEL BARROW $44.88
Steel frame, for man-sized loads, 400x8" rubber tire, one-piece drawn tray water tight, easily cleaned.
VINYL GARDEN HOSE $3.69
Transparent Green, with couplings, ½" x 50 ft.
AQUA GUN HOSE NOZZLE $1.59
Locks at any spray, shuts off instantly.
GARDEN HOE — RAKE — CULTIVATOR — PRUNER
LAWN FERTILIZER — WATERING CANS
WEED and FEED LAWN FERTILIZER
20 — 10 — 5 Formula
11 lb. bag $4.19 22 lb. bag $6.99
BOY'S WAGON .... each $8.98
Box is 25x12½x3½" deep. Fire engine red. 6x1½" tires.
BOY'S HI RISE BIKE $69.95
Polo Style, coaster, chrome plated fenders, 20x1.75 tire front, 20x2 125 studded tire rear.
20" SANYO COLOR T.V. $549.00
Solid State, auto. fine tuning, auto color, demagnetizing.

MARSHALL WELLS
BEAIRSTO BROS.
PHONE 384-3741 — SEDGEWICK

The RED X Means TIME TO RENEW ☐

Community Press

SERVING THE COMMUNITIES OF DAYSLAND—STROME—KILLAM—SEDGEWICK—LOUGHEED—HARDISTY—ALLIANCE—GALAHAD—FORESTBURG

Single copies — 15c | SEDGEWICK, ALBERTA THURSDAY, MAY 16th, 1974 | Volume 66 — No. 41

PROV. LIBRARY MAY 1974 [stamp]

Figures show many empty classrooms

by Kevin Peterson

About $150 million worth of school building space in Alberta is empty because enrolment is 100,000 short of the number of available seats, Education Minister Lou Hyndman says

Mr Hyndman, fighting back against school boards protesting his restriction of new buildings, warns that uninhibited growth could leave "a legacy of white elephants" because the province already has unused junior and senior high space

"The message clearly is that we have to strive to keep a balance and look down the road carefully in terms of the rate of new construction compared to enrolment," the minister said

Overall since 1971, enrolment has declined by only about 3000 students a year — a small amount compared to the total school population of 420,000. But the drop has been 5,000 a year in the elementary grades which means that lower school populations can be expected to continue

Alberta's schools have seats for 520,000 students and each place costs about $3,500 in mortgage and building levies

Mr Hyndman's department estimates the vacant space will cost the province $17.5 million this year alone. Current restrictions simply cannot be dropped on new buildings, he said, despite the local objections

The minister's loudest critic has been Calgary Board of Education chairman Harald Gunderson who has accused him of creating a "crisis in education" by restricting new schools

The Calgary board approved a $7 million capital budget for seven new schools. Only one was approved by the provincial school buildings board with two others tentatively approved if changes are made.

The Calgary chairman and the minister are also quarreling over the figures involved. The province does not approve new schools unless there are 75 eligible students and the rejected Calgary institutions do not meet those guidelines

"You can always argue figures," Mr Hyndman said "But in principle there is this great gap between enrolment and available space and right now it looks as though students just are not coming"

Mr Hyndman said he is already bending regulations by giving approval in principle when there are 75 pupils available for a new school. The regulations say the figure should be 150

The minister also rejected school board arguments that the current enrolment decline is temporary and that local authorities should be preparing for a turn around.

There is no indication of a quick turn-around, he said, and with elementary enrolment tailing off now, the province should be more concerned with the 100,000 places — almost 20% of the total — that are already sitting unused

★

THE WEATHER

by R. W. C. D

	Max.	Min.	Prec.
May 7	63	37	.16" rain
May 8	50	43	.10" rain
May 9	51	37	.47" rain
May 10	48	40	.06" rain
May 11	40	30	.12" rain
May 12	53	38	
May 13	56	37	

Mean temperature last week — 44 degrees
Mean temperature this week — 47 degrees

★

REGULATIONS REVIEWED RE ADMITTANCE TO SHOWS

Sgt A J Black of Killam Detachment, R.C.M.P. has supplied the Community Press with the regulations in regard to attendance at motion picture shows. The information, in part is printed here for the knowledge of our readers.

Under Sec. 19 "The owner of a theatre shall not admit any person under the apparent age of 16 yrs. to a theatre at which a motion picture is being shown which is not designated as "Family" entertainment unless accompanied by a parent or a bona fide guardian (interpretation of "bona fide guardian" as "a guardian appointed by the Courts").

"The owner of a theatre shall not admit any person under the apparent age of 18 yrs. where a "Restricted Adult" picture is being shown".

A child under the age of 3 may be admitted with a parent.

A theatre owner is subject to a fine of $200 for failing to comply. A person found guilty of an offense in contravention of the act is liable to a fine of $25.00.

CLEANS UP TIME — The students of the Sedgewick Junior High School took time off from school last Wednesday afternoon to take part in a town-wide clean up. The students, in groups, armed with garbage bags and wheel barrows, picked up litter etc. and loaded it onto a truck for hauling to the nuisance area

In this picture are Debbie Eldey, Laurie Harris, Linda Hobert, teacher in charge Miss Burns, Adele Johnson, Lorraine Gascoyne, Debbie Huculak, Carol Gordash and Glenda Erickson. The students enjoyed the work and are proud of their efforts in making their home town a better place in which to live

The winning essay

THE AGRICULTURAL FAIR

Perhaps you think of Lougheed as a small village on Highway 13, but to me it is a community with many interesting events and an exciting history. How many villages can boast that theirs bears the name of the Premier of the Province, named after the grandfather of the Hon. Peter Lougheed. An old fashioned fire engine which is still in the fire hall was first used by this man. Another event of which we are proud is the Agricultural Fair which celebrated its 50th anniversary in 1973.

During the first world war, a group of people in the Goose Creek district south of Lougheed, talked of the possibility of holding an agricultural show. Many were remembering the big shows in their homeland, whether it was England, Scotland or Eastern Canada. In 1919 a meeting was called at the school and they decided to proceed with their plans. Mr Cockham was elected as the first president and Mr. Mundy, secretary. The first "show" was held October 10th of that year in the school house with many fine exhibits of sewing, knitting and baking. Outside, the cattle were tied in the bush, temporary pens were made for sheep and pigs. Horses were tethered to their wagons. Grains, grasses and vegetables were displayed on makeshift tables in the school barn.

In the following years, the "Fair" was held in early August so that more flowers and vegetables would be in season. Competition was always keen and many ladies had a favorite recipe which became a family secret, just in case someone else could produce a better product and take 1st prize. As interest and exhibits increased rules had to be added and changed to prevent disputes and also to improve the standards. Many people were up all night, baking, washing vegetables, arranging flowers and packing things in boxes ready for an early start with the team and buggy to have their things on display by the set time. Judges from the Dept. of Agr. had a difficult time deciding on winners. While they were at their job the crowd gathered around the show ring to watch the teams of heavy horses, the colts, etc., being put through their paces before the judges eagle eye. After the judging was completed and the prizes viewed by all, a friendly game of basketball or softball completed a very busy day. The dance held in the school house in the evening always drew a large crowd

Although a big portion of the fair was held outdoors, it was never rained out. However, many families got soaked on their way home as an evening thunderstorm passed over

The last fair was held at Goose Creek in 1941 and was discontinued until 1947 when it was re-organized and held in Lougheed on August 13th. The name was changed from "Goose Creek Agricultural Fair" to Lougheed Agricultural Fair" in 1962 and it has been held here each year since. In recent years the entries have become so many that it is now a two day event. The "bench exhibits" are judged on Friday in order that they can be on display to the public all day Saturday. Each year new classes are added to include the hobbies and trends of the day

In 1973, the society celebrated its 50th anniversary which may be a record for a community of this size. Families of former members and exhibitors were given a special invitation to attend. They were honoured during the afternoon with the presentation of gold rosette ribbons. A parade, led by members of the Killam detachment of the R.C.M.P. in their scarlet tunics, and followed by many beautiful floats depicting 50 years of progress officially opened the fair which was the largest ever

Throughout the years, ribbons, prize money, and trophies have been awarded and are on display in homes in the community and surrounding areas

A dream of a group of pioneering people many years ago became a reality and has continued to grow and become a major attraction

See you at the fair!

— Karen Simpson, Grade 9
Lougheed School

★

Mr. Henry J. O'Brien of Killam was the recipient of an Honorary Life Membership in the Knights of Columbus, as presented here by Provincial Deputy Emil Motoska of Edmonton. The presentation took place at a Recognition Night held by the Knights of Columbus at Strome on May 8th.

The evening's program took the form of a Banquet at 6:30 p.m. followed by the presentations, and a social and dance in Strome Elks Hall. Mr and Mrs Emil Motoska were distinguished guests of the Knights of Columbus, Providence Council No. 400, at this second annual awards night.

In addition to Mr. O'Brien, 23 Twenty-year members were presented with certificates in recognition of their service to the Council. Those present had their picture taken, and this group will appear in next weeks issue.

Five ladies were honoured for faithful and exceptional service to the Council. These included Mrs. Helen Kinzer, Mrs. Orlean Mickla, Mrs Anne Zwack, Mrs. Virginia Zwack and Mrs. Rose Schaffler.

"Knights of the Month" presentations were made to Orville Zwack and Adolph Schaffler.

Grand Knight Ernest Sebastian was master of ceremonies for the occasion and expressed his thanks to all those who had assisted in making the evening a success.

CONSERVATIVES SEEK NEW CANDIDATE

The Battle River Progressive Conservative Association executive announces that the Nomination Convention will be held in three locations in order to bring the Choice of a Progressive Conservative candidate to the people. These locations will be Hughenden, Stettler and Camrose. Actual dates are not yet certain as facilities must be booked but the week of June 2 was ratified by the executive

The President of the Battle River Progressive Conservative Association, Theo Thirsk of Kelsey, must be notified in writing by May 25th, 1974, by 6:00 p.m. by all candidates intending to seek the nomination. Nomination forms are available from Mr. Thirsk.

KILLAM BOWLING LEAGUE CONCLUDES SEASON

The Killam Mixed Bowling League had a very enjoyable and successful 1st year, with 40 teams and 50 some spares taking part. They finished the League season with a delicious pot luck supper held April 20th

President Bill Morgan, assisted by Statistician Bernard McMahon presented the trophies to the winning teams and individuals. Many other skunks and bowling glasses were presented to bowlers for different things they had happen to them during the bowling season

President Bill also presented Statistician Bernard with a cheque and thanked him for a job well done

The Senior Citizen team was presented with individual trophies, and are to be complimented on their first year of bowling. They are Emma George, Clara Schnettler, Harry O'Brien, Albert Wuttke and Joe Fander.

The evening concluded with dancing to the toe-tapping music of Sparky Hoffman and his orchestra. Lunch was served following the dance. The evening was enjoyed by everyone.

Pictures were taken of the winners and will appear in next issue of The Community Press.

Flagstaff Lodge News

The residents at Flagstaff Lodge enjoyed some lovely entertainment on Monday evening by the Flagstaff Couples Club

Mrs Galletly is a patient in the Killam Hospital. Get well soon Mrs Galletly

Doug Collier and his brother Cecil of Victoria B.C. visited Bash Hertel and other guests in the Lodge

Molly Hooper of Qualicum Beach B. C. visited with Mrs Frewing

Miss Signe Peterson had a birthday this week, and Mrs Jacobsen and Mrs Djos were in to help her celebrate

Mrs Skoberg went with her grandson to Moose Jaw Sask to visit her son John

On Thursday evening, the Hardisty Legion Ladies group brought some enjoyable entertainment, which was really appreciated.

Mrs Marion Wilson of Killam called on Mrs. M. Etty Thursday afternoon.

Mrs Clouston has gone to Lougheed to spend Mother's day. Her son Thomas Clouston came to get her

Mrs Aitcheson and Mr Seaman went to Camrose on Friday with Vivian Sparrow

Mrs M Etty has gone to Galahad with her son George

Mr and Mrs Jim Beairsto of Kindersley, Sask visited with Mr and Mrs Lindballe

Lanny Hertel and his wife of Edmonton took Bash Hertel to Lougheed to visit Mr. and Mrs. Harry Barton

Mr Bricker has gone into the Hospital

Mr and Mrs I Storbakken went to Rita and Vernon Storbakken's on Sunday. Verna and Ralph came to pick them up

Grace Pope and Orval Probst visited with Mrs Frewing

Bob Pope and his wife of Edmonton visited Mrs Frewing, and visited Howard Popes in Killam

Mrs Peacock is back at the Lodge after spending a week at her home

★

AN ODD ONE :

Dick Erickson from north of Sedgewick brought an egg into the Community Press last week which could have passed for a white radish!

The egg was 2½" long, but only 1" wide at its widest part, funnelling to a pointed shape

★

FINALIZE PLANS FOR JULY FARMERS MARKET

At a recent producers meeting of the Farmers' Market, held in Sedgewick, several decisions were made to finalize the market. These were

— the first market is to be held on Saturday, July 27,

— the market will be open from 12:30 p.m. to 4 p.m.

— the market will be held inside Sedgewick Rec Center,

— to have two producers on the operating committee. These are Mrs. Laura Towers from Alliance and Mr. Alex Barden from Sedgewick

— a complete list of produce available for sale will appear in your local newspaper

Mr Ralph Trimmer, Region Extension Horticulturist from the Dept of Agriculture was in attendance at the meeting. He gave many points which will help the market, and the producers.

The next meeting is scheduled for July 15th at 8:00 p.m. at Sedgewick Rec Center

. . . . .

Ladies Auxiliary Formed

Ladies who are members of the Sedgewick and District Agricultural Society have formed a Ladies Auxiliary which will be directly responsible to the Agricultural Society. The aim of the Auxiliary is not to make a lot of money, but hope to work together as a group of town and country ladies to help with raising funds for the installation of artificial ice in the skating area. They also plan to sponsor the Prince of Peace L.C.W.'s annual flower show this year.

For further information, or to become members of the Auxiliary contact Carol Arntzen.

INDIVIDUAL TROPHIES— Ladies High Average was won by Kay McMahon. High Triple Angie George 686 accep'ed here by Girlie George: and High Single, Adelpha Young with 278. The High average trophy was donated by MacLennan Motors and presented by Dorothy MacLennan

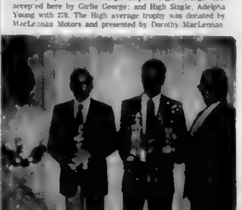

MEN'S INDIVIDUAL TROPHYS — Bill George, right presents the Killam Feed and Farm Supply trophy to Bill Morgan who had the High Average of 211. High Triple was won by Bernard McMahon with 761; High single by Jim Breum with 319

The Community Press
Published every Wednesday at SEDGEWICK, Alberta
MONTE KEITH, Publisher — Phone 384-3641
SUBSCRIPTION RATES. Canada—In 40 mile radius $3.50
Outside 40 mile $4.50 per year
Overseas and U.S.A. $6.00 per year
Counter Sale 15c per copy
Second Class Registration Number — 0725

IN THIS CORNER ... "Faith"

"Without faith it is impossible to please him." (Heb 11 6)

What is faith? There are those who think of faith, especially in the spiritual realm, as uncritical acceptance of claims advanced by some religious authority. However, faith is not blind assent to any fact or truth or principle but acceptance thereof on the ground of evidence and reason. Faith is the avenue by which the soul reaches God in whom is its place of rest. It is not to be thought of under the similitude of a person without sight groping around in total darkness searching for something that is not to be found. Faith is not blind. It sees things invisible to the eye of sense.

"Faith is a well-grounded assurance of that for which we hope, and a conviction of the reality of things which we do not see" is Weymouth's translation of the first verse of the eleventh chapter of Hebrews. The foundation of faith is the everlasting, unchangeable word of the living God. He has given us a record of His works and a revelation of Himself. His written Word is ample ground for the exercise of faith. He who cannot lie does what He says He will do and speaks only that which He makes good. He is faithful.

We honour God when we believe that He means what He says. We dishonour Him when we refuse to accept His word as true. All those mentioned as heroes of faith in the eleventh chapter of Hebrews were men and women who believed firmly that God meant just what He said, nothing more and nothing less. All who have done exploits for God through the ages since that chapter was written believed that God means what He says and acted on what they believed. Like Abraham who became a friend of God and the father of many nations, these believed God, refusing to consider circumstances.

God is well pleased when we place our confidence and faith in His sure and unfailing word. Doubt and unbelief incur His displeasure, but living, active, faith always brings us into His favor. Unbelief grieves Him just as the child's lack of confidence grieves the heart of a parent. Faith is the vital link that connects us with God and opens the door to every spiritual blessing. The simpler and the stronger our faith, the richer we are in the terms of the things most worthwhile. Eye has not seen the things God has in store for those who believe Him, but faith makes them a reality for time and for eternity.

Flagstaff Ministerial Assoc.,
Rev. Larry K. Lin

★

TRAILS GROWN OVER

As if a mighty organ pulsed, the waves of grain flow, rippling, pausing, the stage immense to where the land and sky are one; the undulations swaying, ebbing, surging — a breezy August evening.

Strome school to hold teen queen contest

The Strome Junior High are starting their annual Teen Queen contest. This year it is going to be a bit different. We are having a Teen King as well.

The Grade 7 candidates are Rita Mitchel and Danny Niehaus. Adele Pfeffer and Glen Blatz are running for Grade 8, and for Grade 9, there is Pam Plishka and Glen Yarham. Various fund-raising activities will occur during May. Instead of the traditional dance, we are planning a camping trip.

The other committees which were elected previously are:

Refreshments - Mary Ann Kroetch (Gr. 9), Kenny Hill (Gr 8), Donald Miller (Gr 7), Decorations - Darlene Leslie (Gr. 9), Danny Haesloop (Gr 8) and Joan Pfeffer (Gr. 7), Party – Connie Fuechtman (Gr. 9), Jo-Ann Cramton (Gr. 8), and Dianne Loesch (Grade 7).

The Grade 6 class is learning about Ancient Greece, and are planning a miniature Olympics.

Mr. Gillespie, principal of Daysland High School will visit the Grade 9 class on Wednesday May 15th to inform them about possible High School courses and programs.

We wish to congratulate all the graduands, and in particular, those that are former students of Strome School.

Although there was a slight loss of student body due to the flooded and washed out roads, everyone is back now.

—Reporter, Maxine Cramton

• • • • •

Strome U. C. W.

The May meeting of Strome U C W. was held the afternoon of May 6th at the home of Mrs Seward with eleven members and one visitor present. The President Mina Curtis presided.

The devotional period was led by Mrs. Dot Johnson. All reports were given and correspondence read. A motion was passed to revise all the menu prices for receptions, teas, etc. Plans were finalized for the plant and bake sale May 18th. The laying of the carpet on the church basement stairs is completed. A big thank you goes to Mr Seward and Mr Clint Sprague for all the work.

A donation will be sent to Hardisty Lake camp committee. Some members will be helping with the clean-up day, June 3rd at Hardisty Lake camp. The June meeting date was changed to June 4th.

Meeting was closed with repeating of Mispah Benediction.

★

4-H CLUB

LOUGHEED 4-H LIGHT HORSE CLUB

Lougheed 4-H Light Horse Club held their meeting April 17th at the home of Chub Ness. The meeting was opened by the singing of O Canada and reciting the 4-H Pledge. Roll was called and answered by naming the parts of a horse. There was some discussion on asking Terry Leslie to come as a guest and give some information on Trail Rides and also on attending a horse shoeing clinic.

Before the next meeting, Rod Dodoy will phone each member and give them a topic for a speech which should be two to five minutes long. The tests, which members started last meeting, were finished, and the meeting adjourned, and lunch served.

The following Sunday a trail ride was held. The members met at Chub Ness' place and rode for about ten miles. A barbecue was well under way when they got back and everyone being hungry from their ride, enjoyed it immensely.

Afterwards, pictures were taken of each member with their horse for the record book.

—Club reporter Barbara Ness

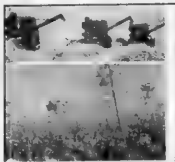
LET AGRA GIVE YOU THE 'MIDAS' TOUCH.

If you are interested in a Growers Contract for "Midas", "Tower" and/or "Torch" Rapeseed in 1974, CONTACT ONE OF AGRA'S SIX FIELDMEN NEAREST YOU ...

Are you interested in:
• Maximum yields and maximum returns for your investment?
• A year round crop plan from quality seed supply to market?

OR — CONTACT THE GROWER NEAREST YOU WHERE CONTRACTS AND SEED STOCKS ARE IMMEDIATELY AVAILABLE!

Johnson Bros. Naicam, Sask. 874-5500 or 874-5642 — Midas & Tower seed available
Harvey Gjesdal Birch Hills, Sask. 749-2764 — Midas & Tower seed available

of course, MIDAS, TOWER and TORCH are available from AGRA'S NIPAWIN OFFICE.

IMPORTANT NOTICE
CONTRACT YOUR BIN-STORED RAPE NOW!
AGRA is now offering contracts for Bin-stored rape seed
REMEMBER
AGRA pays a mill door premium of 10c a bushel over broadcast market prices.
AGRA pays — up to 20c per bushel hauling allowance for delivery at Agra, Nipawin.

MIDAS, better in every way!

AGRA INDUSTRIES LIMITED
Box 300 - Nipawin, Saskatchewan

RELIGIOUS SERVICES

SUNDAY, MAY 19th

Sedgewick Lutheran Parish
Bethania Lutheran
Sunday School 10:00 a.m.
Family Worship 11:00 a.m.
Trinity Lutheran
Evening Worship 7:30 p.m.
Sharon Lutheran
Family Worship 9:30 a.m.
Sunday School 10:30 a.m.
P. S. Olsen, Pastor

United Church of Canada
Sedgewick Pastoral Charge
Sedgewick 10:15 a.m.
Lougheed 11:30 a.m.
Guest speaker: Art Eastly

United Church of Canada
Strome-Killam Pastoral Charge
Minister: H. Allan Richards
Strome 11:00 a.m.
Killam 9:30 a.m.
Church School: Thursdays, at 4:00 p.m.

Killam Pentecostal Tabernacle
Sunday School 10:00 a.m.
Morning Worship 11 00 a.m.
Evening Service 7:30 p.m.
Tues.: Prayer and Bible Study at 8.00 p m
Fri.: Young Peoples, 8:00 p.m.
Pastor Gus E. Rankel, 385-3587

Killam Baptist Church
Sunday School 10:00 a m
Morning Worship 11:00 a m
Evening service: 7:30 p.m.
Bible study and prayer service on Wednesday at 8.00 p.m.
Friday at 7:30, Young Peoples
W M S. 8:00 p.m. last Thursday of the month
"Come and bring a friend"

St. Edmund's Mission Anglican Church
Rev. B.F. Osborne, Rector
Sedgewick:
9 00 a m Mattins
Killam:
11:00 a.m. Holy Communion
Hardisty:
2:00 p.m. Evening Prayer

Church of the Nazarene
Lougheed, Alberta
Sundays:
Sunday School at 10 a.m.
Worship Service at 11 a.m.
Evangelistic Service 7:30 p.m.
Wednesdays:
Cottage Prayer Meeting (to be announced weekly)
Pastor Rev.Ronny Ron Tombran

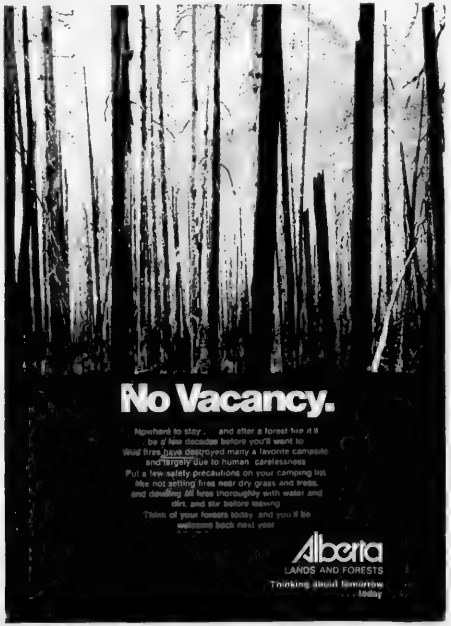

NEW! EXCLUSIVE!

WATER SOLUBLE POWDER

CONTROLS WILD OATS IN BARLEY

• Control at the 3-6 leaf stage
• Easy handling, storage and quick mixing
• Makes a true solution
• No more chemical spills while filling the sprayer
• Very light (7 pound) package to handle
• Tests have indicated it is compatible with many phenoxy-type broad leaf herbicides
• Simply bury or burn the bags when they're empty

Get full details from your agricultural chemicals supplier today or write:

CYANAMID
Cyanamid of Canada Limited
PLANT FOOD AND PESTICIDES DEPARTMENT
635 Dorchester Blvd. West, Montreal, Que. H3B 1R6
*Reg. trademark

When you're ready to name the day ... see the beautiful
RAINBOW WEDDING LINE
INVITATIONS AND ANNOUNCEMENTS
Community Press
Telephone 384-3641
Serving The County of Flagstaff Best

Club Reports

HAZELWOOD CLUB ELECTS NEW EXECUTIVE

The Hazelwood Good Deed Club's annual meeting was held on May 8 at the home of Olive Love with twelve members present. We were pleased to have Violet Metz and Breta Birchill back with us after spending the winter months in B.C. The meeting opened in its usual manner. Thank you cards were read from Mrs K Horricks Mr and Mrs. Les McClements and Mrs Eileen Patterson. Jo McClements reporting an editing of the club books and also on the quilt tickets being delayed due to the mail strike. A discussion was held on the difficulty of obtaining sugar and flour bags. Essie Drager reported that she was unable to obtain quilt batts.

There was a committee elected to purchase gifts for students leaving the community. Those elected were Irene Creasy, Doris Swanson and Adelaide McClements. Doris Swanson made a motion that train cases be given to the girls of the members and travel cases be given to the boys. The birthday gift was presented to Alvina Parsons along with the hostess gift going to Essie Drager. The next meeting is to be held at the home of Adelaide McClements.

Next on the agenda was the election of new officers. Doris Swanson took the chair. Those elected were:

President, Irene Creasy
Vice President, Kay Cox
Secretary, Violet Copeland
Treasurer, Violet Metz
Club Reporter, Adelaide Mc
Sewing Conv'r, Doris Swanson
Sick Committee, Essie Drager and Alvina Parsons.

A vote of thanks was given to the retiring oficers. The meeting was then adjourned and a delicious lunch was enjoyed.

WATER WELL DRILLING
And Sand Screens
Contact:
MOUNTAIN HILL DRILLING
Bashaw, Alta.
Ph. 372-3809 Box 114

GETTING READY FOR WINTER — Daysland Curling Club members are busy preparing the ground for a cement floor in the curling rink. In the picture above, Art Twitchell and Ross Hock are pulling the plastic pipe to make it tight and to stay in place. In the second picture, Roy Carlson, President of the Curling Club is really pulling forth, along with three others not in the picture, to tighten the plastic pipe. After the top wire is added and the heavy wire below is raised and the two wires securely fastened . . . etc., the cement will be run. Plans are to have the floor finished by May 19th.

Photos courtesy Delores Dolanz

Heisler District News

HEISLER — Mr and Mrs Gail Sunderman were Sunday visitors with Mrs. Sunderman's sister, Miss Ada Lotzer in Killam.

Brian Matthiessen is employed at the Lacombe Experimental farm until fall.

Mr. and Mrs. Sandy MacPherson of Mulhurst near Pigeon Lake, were Friday to Monday visitors at the home of Mr. and Mrs. Norman MacPherson.

Ralph and Janet Volk of Edmonton were Saturday and Sunday visitors at the home of Mr and Mrs Gilbert Martz.

Approximately seventy attended a miscellaneous shower in honour of Miss Heather Kroetsch and Rock McCarroll on Sunday evening May 5th in the basement of the Elks Hall.

Seated at the table with Heather to assist in the opening of the gifts, were her mother, Mrs Adolph Kroetsch, her mother-in-law to be Mrs Gordon McCarroll, her grandmother, Mrs Kate Kroetsch and a friend of the bride-elect, Miss Barbara Brousen who recorded the gifts. After the gifts had all been opened and viewed by all present, Heather graciously expressed her thanks for the lovely gifts and gave a special thank you to hostesses Mrs Delmont Kroetsch, Eileen Sommer and several other ladies who served a delightful lunch.

Graduation took place at the Daysland School Gymnasium on May 3rd with 64 graduands of Daysland, Strome and Heisler being honoured. Graduates of Heisler were as follows: Richard Bohme, Robert Congdon, Floyd Hihn, Keith Hihn, Keith Jacobs, Bernadette Kroetsch, Judith Kroetsch, Brenda Leeb, Margaret Leeb, Deborah Maetz, Ian Mercer, Germaine Niehaus, Kenneth Price, Glen Schulte, Roger Schulte, Elaine Sommer, Annette Volk, Jerome Weller and Douglas Zimmer.

Congratulations to all!

Mr and Mrs. Roger Kimball with Darlene and Wayne of Edmonton, and Barb and Josie, sisters of Raymond Strauss were Sunday visitors at the Strauss and Sylvester Kuntz homes.

Born to Mr and Mrs Lloyd Meyer a son in the Daysland Hospital on April 24th, Dean Jeffrey. Proud grandparents are Mr and Mrs Leo Meyer and Mr and Mrs Albert Wuttke of Killam.

Sunday visitors at Frank Kuntz home were Connie and Joan Kroetsch and family of Veteran and Melvin Kuntz of Saskatoon. The Kroetsch children were staying until Monday evening.

★

USE THE CLASSIFIED ADS — to buy, sell, hire, or find.

Optometrist
Drs Mathieson, Lightle and Muncey
206 Imperial Oil Building
10021 Jasper Ave Edmonton
Dr. W. S. MUNCEY
Will be at the
VIKING MEDICAL CLINIC
TUESDAY, MAY 21st
For Appointment See Medical Clinic

Daysland ladies meet

DAYSLAND — The Daysland U. C. W. meeting was held on Thursday, May 2nd with eighteen members answering the roll call with nine visits to the hospital. The Devotional was read by Mrs Kay Reist.

A letter was read from Mission and Service and one from two missionaries. Two get well cards and sympathy cards were sent out.

A Regional 4-H meeting will be held here on July 26 and 17. A motion was made to assist the 4-H club, to do anything within reason, to help them.

A motion was made to purchase 100 new cups for the church kitchen.

A church service and dinner will be served on June 23rd at 10 30 to all five points in this charge.

A Doctor, speaking on the property rights of married women would like to come to Daysland to a meeting if one could be arranged.

The Program was given by Mrs. Shuman on communication within the family.

A delicious lunch was served by hostess Kay Reist and helpers Elsie Coward and Dorothy McDevit.

• • • • •

Hospital Auxiliary

Fourteen members and two visitors were present at the monthly Hospital Auxiliary meeting, held May 9th. The Strawberry tea and bake sale to be held May 17 was discussed.

Mrs Anna Boggs gave a report on the visit her and Mrs Wynnyk made to the Cancer Workshop held in Camrose.

Mrs Wynnyk has been busy training fourteen girls to be Candy Stripers. Things are well underway and the girls are doing fine.

The report was read on Preventative Social Service. A meeting is to be held later at which the ladies plan on serving coffee and cookies.

Spring Lake C. W. L. News

The April meeting of Spring Lake C. W. L. was held Sunday the 21st with 17 members present and Mrs. Clarence Vos as hostess. A letter was read from St Martins Council, Heisler, inviting the ladies to their com-...

Mrs. Jean Vos ofered to go to the CWL convention to speak on our resolution in regard to the date of the convention, or find someone else who would speak on our behalf. The CWL will be keeping index cards on its members from now on. These cards can be transferred with ...

A donation of $5.00 is to be sent to the National Scholarship Fund. Perfect attendance prizes were received by Mrs. Jean Vos and Mrs. Marion Zimmer. Mrs. Jean Vos was presented with a Past President's pin.

Committees for the following year are: Circle leaders Ellen Jacobs, Margaret Leeb, Card Convenor and Historian, Doreen Weller, Study Club, Rose Weller; Stamps, Anna Vos; Press, Mrs. Rod May, Membership, Mrs Mary May; Laundry and Sacrestarian, Anna Rakoz; Soliciting, Mrs Rose Weller, Mrs Marion Zimmer, Mrs Joan Erickson, Mrs Marg Loesch, the circle leaders and President. Dining room ..., Mrs Joan Lansing, Mrs. Beatrice Burkard, Mrs. Jean Vos and Mrs Gregor Vornbrock.

The attendance prize was won by Mrs Roger Weller.

The May meeting was held on the 7th with 15 members present and Mrs. Leo Vos as hostess. Pay for Sacrestarian and laundry was raised to $100, church cleaning to $10 monthly.

The CWL will once again have a booth at Spring Lake Sports on May 20th.

For Study Club, Mrs Rose Weller read a very interesting article on "How Children think about God".

Mrs Bohme donated some lovely homemade flowers to the league. The attendance prize was won by Mrs Martha Bohme.

Hostess for the next meeting will be Mrs Rose Weller, assisted by Darlene Zimmer. This will be held June 4th at 8 p m.

• • • • •

Mrs. M. Cwihun of Leduc and her mother-in-law, Mrs. M Cwihun of Edmonton were Friday guests at the home of Mrs ... Boggs.

Mr. and Mrs. Alex Blatz Jr and family spent the weekend visiting with Mrs. Blatz's parents, Mr. and Mrs. Joe Hollman at Macklin, Sask.

Mr. A. Caouette has been visiting with relatives at Victoria and Kelowna, B. C.

Mrs H. Dietrich has returned home from Germany, where she was visiting her son Lawrence who is ill.

Mr. and Mrs. Wm. Wynnyk and Anita spent Sunday visiting at the home of Mr. and Mrs George Cooper and family of Edmonton and with Mr and Mrs D. Wynnyk.

★

OBITUARY

Albert John Bates

Mr Albert John (Bert) Bates of Edmonton passed away suddenly on April 12th at the age of 73 years. Mr. Bates was born in Titchmarsh, England, and immigrated to Canada in 1920. He worked as a farm hand in Saskatchewan and for Bert Punto at Galahad, Alta. He farmed in the Leo district for 15 years and then purchased the Leo General Store in 1938. In 1945 he moved to Carondale and operated a General Store and Post Office until 1952 when he moved to Edmonton, working as a salesman for P. S. Latta and later for Nix Marine and Superservice.

He leaves to mourn his loss a loving wife Ella, two daughters, Mrs. Maureen Paches of Smith, Alta., and Mrs. Mary Comrie of Edmonton, two sons, Lester and Stanley, both of Edmonton, seven grandchildren, and one sister.

Funeral services were held on April 16th at Howard McBride Funeral Chapel. Interment followed in Evergreen Memorial Gardens, Edmonton.

RAPESEED GROWERS
IT WILL BE WORTH YOUR WHILE TO TAKE A LOOK AT PIONEER'S
"TOP DOLLAR" Rapeseed Plan
— A Rapeseed Production Contract which offers a choice of four pricing options.
(* Minimum Guaranteed Floor Price $4.10 per bushel)
— A Pre-Pricing Option which allows you to lock in a firm price without margin requirements.
Get Full Details on Pioneer's "Top Dollar" Rapeseed Plan from our Killam, Lougheed or Strome Elevator Managers

* Floor Price subject to revision. Completed contracts shall be honored at the price guaranteed on the date contract finalized.

Daysland Auction Mart
SALES EVERY FRIDAY
Owned and Operated by Russ Sheets and Dave Hutchinson

LISTING FOR FRIDAY, MAY 17th —
Quantity of New Spruce Lumber. A heavy run of weaner and feeder pigs including 60 heavy feeders, 120 lb. average and 20 heavy weaners from one contributor. Sows & boars.
10 bred range cows most with calves at foot; 2-yr-old ¾ Simmental bull, 1-year-old ¾ Charolais bull, 3-year-old Charolais-Hereford cross bull.

If you have anything to discuss or sell, contact:

Mike Zowtuk	688-2143	Holden
Russ Sheets	672-6461	Camrose
Dave Hutchinson	863-2161	New Norway
Herb Robinson	374-3757	Daysland
Bill Hrudko	672-3510	Camrose

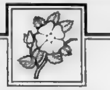
Junior Citizens of the Year 1974
Search!
FIND US A YOUNG ALBERTAN (6 to 18 YEARS) WHO DID SOMETHING SPECIAL RECENTLY!
The spirit of 74 is alive and well in Alberta. Modern young Albertans are proving that the old fashioned qualities of courage, initiative, selflessness and social responsibility still exist. Help give them the recognition they deserve! Nominate a youngster — or a group — 6 to 18 years of age, for an ALBERTA JUNIOR CITIZEN OF THE YEAR AWARD.
SEND COUPON TO THE EDITOR OF THIS NEWSPAPER ... or call him!
I AM PROUD TO NOMINATE ....
OF .... BIRTH DATE: ....
(address)
for a 1974 Alberta Junior Citizen of the Year Award.
(Please enclose a separate sheet telling why you believe an Award is deserved.)
MY NAME ....
ADDRESS ....
PHONE ....
(Check one) ☐ Please contact me ☐ Further details attached.
For the convenience of our central files, please print the name of the newspaper here ....

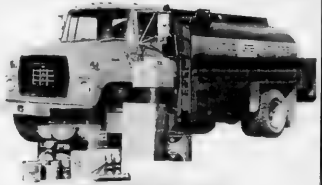
YES ... EVERYTHING IS IN GOOD SUPPLY AT YOUR UFA PETROLEUM AGENCY

C. J. LEWIS - KILLAM
RAY HORRICKS - LOUGHEED
KILLAM-STROME CO-OP, STROME

Patronage Dividends: Yes! Because UFA is a true co-operative, every gallon of petroleum you buy through your UFA agent will still earn you a substantial patronage dividend.

Prompt, Interested Service: Yes! With maximum food production the objective, your UFA petroleum agent recognizes the importance of assuring you of good service and prompt deliveries as well as top quality product. This year, you can count on his help - even more than ever.

Farm Petroleum: Yes! There is adequate petroleum product supply in Western Canada. You will be able to buy ALL the farm petroleum you need to keep your production machinery and equipment working for you - and for Canada's domestic and overseas food trade.

ORDER UFA PETROLEUM FOR SPRING DELIVERY NOW

UFA UNITED FARMERS

Graduation Gifts
WITH A FUTURE!

- ALARM CLOCKS
- WALLETS
- CHARM BRACELETS
- CHARMS

20% OFF THE RETAIL MARKED PRICE

- PHOTO ALBUMS, Reg. 2.98 — $1.99

SUPER SPECIAL PRICES on

Assorted Sizes — Regular $1.19
CURAD BAND AIDS — now 89c

Regular $1.33
SCOPE, 17 oz. — now 99c

Regular $2.29
YUCCA DEW, 350 ml — now $1.89

PRICES IN EFFECT MAY 16th to 22nd, 1974, INCLUSIVE

Borth Drug Mart
PRESCRIPTION SERVICE
KILLAM and CAMROSE

great deals
ON LIKE-NEW CARS

1974 Buick Estate Wagon
1974 Pontiac Lemans Sport Coupe
1971 Pontiac Parisienne, 4-door sedan
1971 GSX Apollo, see it ! !

Used Cars

1971 MERCURY MARQUIS — 1971 CHEV IMPALA
1971 CORVETTE, loaded

TWO — GMC 1972 SUBURBANS, V-8's automatic trans.
1972 CHEV. ½ ton, V-8, standard
1972 FORD ½ ton, V-8, 4 spd. — 1973 GMC 6 cyl. [illegible]
1970 FORD ½ ton, V-8, Automatic

AIR CONDITIONERS
NOW AVAILABLE FOR ALL TYPES OF INSTALLATIONS
Cars — Trucks — Tractors — Recreation Vehicles

MacLENNAN MOTORS Ltd.
Pontiac — Buick — G.M.C.
Box 88, KILLAM — Phone 385-3565

Clearance of FRIDGES
WHILE THEY LAST — AT THE OLD PRICES

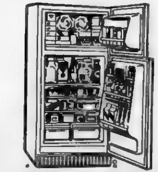

Frost-Free SATELLITE
Frostclear. Net Volume 13.5 cu. ft.
Rear glide-out rollers
Butter compartment
Xtan crispers: 2 - 12.2 qts. each
Plastic Meat Keeper: 9.8 lbs.

KILLAM ELECTRIC LTD.
Phone 385-3550 — Killam, Alta.

Killam News Items

Happy Birthday to Mr. Jake Kinzer who was 103 years young on April 25th. Grandpa Kinzer has a 103 year gold bar to add to his cane.

Congratulations to Mr. and Mrs. Don Young who are the proud parents of a chosen son, Darren James. Proud grandmother, Mrs. Rose Schulte, a first for Rose, and grandparents Mr. and Mrs. Bruce Young, and great grandfather Mr. Jim [illegible]

Visitors with Mr. and Mrs. Bill Morgan on Mothers Day were Mr. and Mrs. Doug Morgan and Teri-Lyn and Mr. and Mrs. Bill Morgan and family.

Deepest sympathy of the community goes out to Mr. and Mrs. Bill Stern and family of Bawlf (nee Bernice Thomas) in the accidental loss of their son, Mark Stern, 10 years. Sympathy is also extended to his grandmother Mrs. Matt Thomas and family and great grandmother Mrs. Wetthuhn and family.

Mr. and Mrs. Bob Pederson and family of Vermilion were weekend visitors with Mr. and Mrs. Irvin Eshpeter and Mr. and Mrs. Oscar Pederson.

Mr. and Mrs. Dick Kinzer had visiting with them for Mother's Day, Mr. and Mrs. Bill Morgan and family, Miss Jackie Kinzer and Casey Kinzer of [illegible]

Mr. and Mrs. Reg Fee and family of Edmonton were week end visitors with his parents, Mr. and Mrs. Sig Fee.

Get well wishes to Mr. Kaz Kaczanowski who underwent surgery in hospital. Hope your throat's not too sore, Kasey.

Mr. Dale Cotton and Sherry of Hinton have been visiting Mr. and Mrs. Len Fossen and family. I hear Dale has the whitest teeth in Hinton. Grandma Gordon and Mr. Ken Gordon of Hughenden spent Mothers Day with the Len Fossens.

Mrs. Maureen Suitor was the lucky winner of a 7½ h.p. motor in an Edmonton draw. A nice thing to win, Maureen, as you can go boating most anywhere this year!

Mr. and Mrs. Doug Grant and family, Mr. and Mrs. Gordon Barker of Edmonton were week end visitors with Mr. and Mrs. Harold Grant and family and Mrs. Lars Erickson.

Mr. and Mrs. Ken Rule from Hinton spent several days visiting friends and relatives.

Mr. and Mrs. Vern Erickson and Cindy and Mr. and Mrs. Ted Erickson were Edmonton visitors with Mr. and Mrs. Gilbert Erickson.

Mrs. Jim Slatery (nee Chiasson) and Linda of Calgary were recent Killam visitors.

Best wishes to Mrs. Jean Seifferman who underwent surgery in Killam hospital recently.

Mrs. Mary Roch and Mrs. Emma Schultz were Mother's Day supper guests at the Otto Blumhagen home in Galahad.

Killam Girl Guides enjoyed an outing at the Scout Hut on Monday afternoon, cooking their supper outside.

Mr. and Mrs. Bob McGowan had all their family home for Mother's Day.

There's a rumor going around Killam that one lady likes to bake fruit cakes so well, she treats her dog to cake, too!

Fastball season is ready to roll

Despite the maze of closed roads, five of the six Flagstaff Fastball League teams were represented at the Annual League meeting held at Merna Hall on May 1st. Although the Bees were earlier considered a doubtful franchise, they are again planning to field an entry although a great deal of support is necessary from the Killam community.

Harry Anderson was re-elected league President while Doug Munro remains as Sec. Treas. Ray Harris was elected as the new league statistician.

The meeting finished its business in record time. The major [illegible] nual All-Star game and trophy selections. This year's All-Star game will be held July 4th with the All-Stars facing the Pennant winners. This is to avoid the long lay-off some All-Stars had because their teams were eliminated from the play-offs. No constitutional changes were made and the League again rejected entry into the A.A.S.A.

Although the League opener is only a week away, very little activity has yet been possible with the latest spring since the league opened in 1967.

Flagstaff Fastball Schedule

May 23 Alliance at Cubs
Forestburg at Sedgewick
Bees at Lougheed
May 27 Cubs at Forestburg
Alliance at Bees
Sedgewick at Lougheed
May 30 Bees at Sedgewick
Forestburg at Alliance
Lougheed at Cubs
June 3 Alliance at Lougheed
Forestburg at Bees
Cubs at Sedgewick
June 6 Bees at Cubs
Sedgewick at Alliance
Lougheed at Forestburg
June 10 Cubs at Alliance
Sedgewick at Forestbg.
Lougheed at Bees
June 13 Bees at Alliance
Forestburg at Cubs
Lougheed at Sedgewick
June 17 Sedgewick at Bees
Alliance at Forestburg
Cubs at Lougheed
June 20 Bees at Forestburg
Lougheed at Alliance
Sedgewick at Cubs
June 24 Cubs at Bees
Alliance at Sedgewick
Forestburg at Lougheed

Playoffs are to start June 27; League All-Star game July 4th.

Lougheed News

AT LOUGHEED
WES CULSHAWS HONOURED

On April 27th, a family dinner was held in Lougheed at the Legion Hut, honouring Mr. and Mrs. Wes Culshaw of Devon on their 25th Wedding Anniversary.

Their attendants of 25 years ago were present, Cliff Cookson of Lougheed, best man and Irene Yakemetz (Markwart) of Calmar, bridesmaid.

During the afternoon, many relatives stopped in for coffee and to offer their congratulations. Those from a distance were Irene and Stan Yakemetz and sons of Calmar, Nellie Storbakken of Devon, Chris Culshaw of Edmonton, Karen and Dieter Fallmel of Devon, Louise, Wes, Trina and Blair Culshaw from Devon.

GRETNA GOOD WILL CLUB

On Wednesday afternoon May 8th, the Gretna Good Will Club met at the home of Marlene Simpson with an attendance of six members and one visitor; Mary Albrecht presided.

The roll call "What I Like About Farming" was answered with everyone agreeing that farming was a good life with its freedom and security.

Melba Cameron read "Ten Commandments on Human Relations" containing excellent advice that we should all fol[illegible].

Marlene Simpson will order a second Regent surprise package for club use. A quiz, read by Mary Albrecht, was answered by all. The raffle prize was won by Pat Kroetch; Etta Huse won the lucky tea cup prize.

The next meeting on June 12 will be held at the home of Etta Huse. Roll call "What I Hate About Housecleaning".

A delicious lunch was served by the hostess and a pleasant hour of visiting brought the afternoon to a close.

Lougheed Welcome Club

The first directors meeting of the Lougheed Welcome Club was held at the home of Mr. and Mrs. G. Marlow on Monday the 3rd. President D. Black called the meeting to order.

Minutes of the last meeting were read and approved, as well as the financial statement.

A motion was made that the committee continue with project 1.

The Secretary was instructed to send a note of thanks to the Village for taking the committee to Edmonton, Mr. G. Coates, Mr. G. Marlow, Mr. A. Whitbeck and Mr. H. White. They visited different stores comparing prices. They purchased two pool tables and a shuffle board. The gentlemen had their dinner in the "jail" at Buffalo Bill's cafe. Hunter didn't think too much of their "pudding".

Some work has been done on the "Welcome Club", formerly the Red and White Store. A lot of work is to be done yet, so any help will be most welcome.

The next meeting will be held June 3rd at 2:30 p.m.

PLAY BINGO
Every Wednesday
at Killam Elks Hall
8:00 p.m.
Proceeds for Community Hall

Strome District News

STROME — The Senior Citizens Club met in the Memorial Hall at 8 p.m., May 9th, with 24 present. Cards were played, after which a delicious lunch was served by Mesdames M. Richmond, J. Wheller, M. Smith, Gander, H. Kroetch and T. Schcelar. A short business meeting followed to hear the report of the disking committee. Mr. J. Allers reported that several towns had been visited that had disking equipment. As a result of the enthusiastic report and interest of members, the group will purchase one set of disks from a firm in Wetaskiwin.

June 27th was proposed, and accepted, as a date for a picnic at Big Knife Creek, with Elks providing transportation.

The next meeting will be on May 23rd in the Memorial Hall at 8:00 p.m.

A birthday party was held at the home of Mrs. Connie Hahn, Tuesday, May 7th in honour of Mrs. Elizabeth Dumont and Mrs. Bernice Morgan.

Mother's Day guests at Mrs. Ethel Croskery's were Mr. and Mrs. Wilf Stang and family and Mr. and Mrs. Gary Croskery and family, both of Edmonton.

Mr. and Mrs. Art Thorburn and Miles of Kinuso visited at the L. Thorburn's over the weekend.

A bridal shower honouring Miss Dale Fuechtmann will be held at Strome United Church Hall at 2 p.m., Sunday May 19. Everyone is welcome.

Mr. and Mrs. Reg Fee and boys were Mother's day visitors with Mr. and Mrs. Leo Miller.

Strome United Church hall was the scene of a lovely bridal shower Sunday, May 12th, held in honour of Lynn Forbes (nee Steiger). The bride was assisted by her two sisters, Beverly Ann and Janellen in the opening of the gifts. Following a delicious lunch, the bride graciously thanked her guests for the shower and the gifts.

A good time was enjoyed by all at the Curling Club Social, Saturday evening.

We wish to remind everyone of the 4-H Sewing Club's Achievement day, Thursday, May 16th. Everyone is welcome.

Congratulations to Bruce Curtis and Pat McCarroll on their [illegible]

A good crowd was in attendance at the Knights of Columbus "Twenty-year Recognition" night, Wednes., May 8th.

Mother's Day visitors with Mrs. Sprecher were Mr. and Mrs. Bob Sprecher and family of Alliance, Mr. and Mrs. James Yarham and family of Strome, Mike Flemming of Camrose, also Mr. and Mrs. Walter Sprecher of Vernon, B.C. who will spend some time visiting here.

Mr. and Mrs. Virgil Rawe were weekend visitors with Mrs. Jane Rawe.

North West Trust

Guaranteed Investment Certificates

6 MONTHS — 10¼%
1 YEAR — 10%
2 to 5 YEARS — 9½%
Minimum - $500.00

Your Bonded Agent:—
SID JAMES,
JAMES Real Estate and Insurance
KILLAM, ALBERTA
Bus. Phone 385-3654
Res. Phone 385-3615
Member Canada Deposit Insurance Corporation

Merna Murmurs

Dorothy and Heartley Heartberg were in Edmonton Sunday to celebrate their grandson Jason's first birthday.

Brian and Norma Heartberg left Calgary recently by plane for a holiday in San Diego, California.

Janelle Sorenson of Killam is spending some time with the Cecil Lewis family while her mother is in the hospital.

Mr. and Mrs. Lyle Whitbeck and boys visited at the Rick Telford home in Calgary recently.

Mothers Day guests at the Lyle Whitbeck home were Mr. and Mrs. Percy Jones and family of Delburne, Mr. and Mrs. Albert Whitbeck and Mr. and Mrs. Charles Whitbeck of Lougheed, Brian Jones, Red Deer, Mr. and Mrs. Clarence Barker of Irma, Mr. and Mrs. Charles Cameron and Diane Cameron of Edmonton.

Mr. and Mrs. Andrew Cameron visited with Mr. and Mrs. Duncan Cameron of Battle Bend on Sunday.

Mrs. Donna Polege entertained several ladies at a Tupperware party Monday evening.

Mrs. Mary Rombough has returned from a holiday in Michigan.

Mr. and Mrs. Jake Forteney and family of Lacombe were weekend guests at the Andy Anderson home.

Mrs. Cecil Lewis, [illegible] Fred Henderson and Mrs. Carl Eckstrand motored to Edmonton on Thursday on a shopping trip.

Mr. and Mrs. Ray Cameron and daughter of Warburg visited at the Chas. Cameron home recently.

Mr. and Mrs. Ed Heer from Huxley visited Mrs. E. Eckstrand and Albert on Mothers Day.

Your Tire Headquarters —
KILLAM TIRE & RUBBER LTD.
Complete Stock of Tractor, Truck and Car Tires
Service Truck for "On The Farm Repairs"
Business Phone 385-3791
After hrs., R. Link, 385-3647
Open Monday thru Saturday

McGowan's Welding
Oilfield — Rig — Industrial
Portable & General Welding
- Welding Supplies
- Blacksmithing
- Ornamental Iron

PHONES: Bus. 385-3880
Res. 385-2216
Killam, Alberta

KILLAM TIRE & RUBBER
AGENT FOR
LAWN - BOY MOWERS, gas or electric. 18 to 21 inch sizes
1974 Models with Solid State Ignition
DIAL — Bus. 385-3791. R. Link, Res. 385-3647

TIRE SALE — TIRES !
Crown 78 NYLON 4-ply F78x14 — $21.95
Other sizes available at these low competitive prices

Give us a call for your Spring FUEL OIL.
- TRUCK and CAR REPAIRS
- TOWING

OPEN 7 DAYS A WEEK

Gulf — **ART'S Gulf Service**
[illegible] Res. 385-3949

CASH FOR

Liquor & Wine bottles	5c ea.
Pop Bottles, 10 oz.	5c ea.
Pop Bottles, 26 oz.	10c ea.
Soft Drink Cans	2c ea.
Old Batteries	$1.00 ea.
Old Radiators	30c lb.
Old Copper, No. 1	50c lb.
Brass	25c lb.

KILLAM BOTTLE DEPOT
Phone 385-3603 — Killam

New John Deere
• **Equipment** •
Model 158 Front-end Loaders
5 and 6 ft. Flexible Harrows

FORD 8000 TRACTOR
COCKSHUTT 2150 TRACTOR

GARDEN TRACTORS — MOWERS — CULTIVATORS
ARRIVING DAILY !

FLAGSTAFF IMPLEMENTS Ltd.
Your John Deere Dealer
PHONE 385-3839 or 385-3992 — KILLAM

$2,000 CASH BINGO — **MONDAY JUNE 17**
$1,000 BLACKOUT — 8 additional Cash Prizes
KILLAM CENTENNIAL PARK — 7:30 p.m.
Door Prize on Advance Tickets Only — Proxies Available
Sponsored by Killam Branch of the Royal Canadian Legion

Galahad and District News

GALAHAD — Congratulations are extended to Mr. and Mrs. Ron Zimmer on the birth of a baby boy, 8 lbs. 4 oz on April 22. Mrs. Proxie Gamroth is the proud grandmother.

Nice to see Proxie Gamroth home after a week or so in Fort Saskatchewan.

Mr. and Mrs. Ray Meyers visited Miss Carry Bownes and Mr. Hugh Bownes who were in hospital.

Guests of Mrs. Proxie Gamroth over the weekend were her son, Mr. and Mrs. Don Gamroth.

Mr. John Turner's Budget may not please everyone, but it brought a surprise and excitement to the W. Wise home when they realized that one of the Toronto couples being questioned was their son and daughter-in-law Max and Marguerite Vogel. "I didn't recognize the kids, but I knew their voices" was Mr. Wise's only comment. We have not seen them for four years, and I could hardly believe my ears when the announcer introduced them".

Mrs. Arnold Gamroth and Mrs. Kate Gamroth were Camrose visitors. Mr. and Mrs. Roeder, Scott Crenshaw, Mr. and Mrs. Albert Schlaht, Mr. and Mrs. Wm. Wise were all seen in Stettler last weekend.

Mr. and Mrs. Walt Roeder were guests of Mr. and Mrs. W. McMahon of Edmonton during the week.

Mrs. Lois Brausen was in Edmonton Monday night.

Mr. and Mrs. R. Erickson of Drayton Valley were guests of their uncle and aunt, Mr. and Mrs. R. Misner, also their cousin Mr. Dave Erickson.

Mr. and Mrs. Bownes and Mr. Herb Dietz were Forestburg visitors. Mrs. W. Wise visited Mrs. D. Fredlund and Mrs. Doreen Bowersock while Mr. Wise attended a meeting on Tuesday. Mr. and Mrs. Peter Miller and Mr. and Mrs. Wise were visitors in Killam Wednesday night.

Mr. Gilbert Hollingsworth stopped in to visit his uncle, the Roy Minors, on his way home to Leedale. Gilbert works in Medicine Hat.

Mr. Oscar Cook is visiting his son Mr. and Mrs. Archie Cook.

St. Donatus C.W.L. meeting was held at the home of Mrs. Proxie Gamroth with 12 members present. Plans were made for a bake sale to be held on Saturday, May 25th. A date was set for a general cleaning of the church. The Kuefler — Saruga wedding preparations were discussed. Spiritual Scripture was read by Mrs. Martha Badry. Lunch was served by the hostess Mrs. Proxie Gamroth.

Mr. and Mrs. Domonic Gamroth went to Edmonton to attend the graduation of the son, Mr. Gerrard Gamroth.

The Galahad Senior Citizens Friendship Club met in the Home Ec room on Thursday. Thirteen members were present. The meeting opened with the President saying "The Serenity Prayer". The minutes were read and approved. A Ways & Means committee was appointed. A report was given by the Building Committee. Cards were enjoyed by the men. A delicious lunch was served by Martha Badry and Proxie Gamroth.

Mrs. Vera Peake is an operative patient in St. Mary's Hospital. Get well quickly, Vera!

Arleen Gamroth and Grace Ward have gone to Edmonton to a "Payroll Conference".

Mr. and Mrs. Fowler and daughter of St. Paul were visitors [illegible]

Mr. and Mrs. George Etty, who have purchased the former Peacock land east of Highway 36, recently moved over there.

Mr. and Mrs. Art Blumhagen spent a few days last week in Edmonton.

Mr. and Mrs. Al Glover and Carol of Edmonton were Thursday visitors with their parents, Mr. and Mrs. Gus Blumhagen. They brought news of their daughters wedding which took place in Edmonton on May 5th.

Mr. and Mrs. W. Washburn accompanied Mr. and Mrs. Ken Ponto and boys to Drumheller on Sunday where they visited Mr. and Mrs. Elliot Carlson and family.

The Brownies held their Mother and Daughter Banquet in the basement of St. Donatus Church. Twenty members were present. The Blessing was given by Charmaine Voltner; the toast to the Queen was given by Michelle Jackson. Toast to Mothers was given by Lynette Allan with the response given by Rita Allan. Toast to the Brownies was given by Arelen Gamroth. Judy Gamroth gave the response. A toast to 'Smiles and Good Turns' was given by Michelle Allan. Sherry Matier gave a toast to the leaders which was reponded by Joanne Jackson. Monica Peake gave the Brownie Promise and Law and Kathy Blumhagen explained the meaning of the Promise and Law. The banquet closed with the Brownies sounding Taps and a closing prayer. The Brownies will be selling cookies on Saturday.

Mrs. Doug Bownes and children of Hinton spent a few days last week with Mr. and Mrs. Robert Bownes and Dan.

Allan Bownes returned home last week from the University of Alberta and has a cast on his leg.

Mr. and Mrs. Darrel Brausen and daughter of Hardisty spent last weekend with their mother Mrs. Lois Brausen.

Mrs. A. Radomski of Salmon Arm and Mrs. A. Glover of Edmonton were guests of their parents Mr. and Mrs. Gus Blum[illegible]

Mr. and Mrs. Don Stovin are the proud parents of a baby girl 7 lbs., 15 oz., born in the Killam Hospital.

Mr. and Mrs. Gus Blumhagen have taken up residence in the Painteearth Lodge in Castor.

Miss Jane Holben will be at home for the weekend.

Mr. and Mrs. Clifford Blumhagen of Fernie B. C., Mr. and Mrs. Ed Zerbarth of Millet and Mr. and Mrs. Zeiharth Sr. were guests of Mr. and Mrs. G. K. [illegible]

Mr. and Mrs. Howard Blumhagen and family of Olds were guests of their parents, Mr. and Mrs. Irwin Blumhagen.

Chris Rode of Fox Valley and his son and daughter-in-law Dr. and Mrs. Melvin Rode were guests of Mr. and Mrs. Fred [illegible].

KILLAM SHEET METAL Ltd.
Plumbing — Heating — Air Conditioning
Lennox Furnaces and Air Conditioning
Meyers Pressure & Septic Tank Pumps
Water Softners & Water Iron Filters
Eavestroughing Installed
Lloydminster Septic Tanks
Propane and Natural Gas Installations
CALL US FOR A FREE ESTIMATE
BUSINESS PHONE 385-3877
AFTER HOURS EMERGENCY SERVICE:
Heating - Phone Gilbert, 385-3694 or Roger at 385-3532
Plumbing — Phone Jay at [illegible]

BODY REPAIRS
FREE ESTIMATES

- WHEEL ALIGNMENT
- BODY WORK
- TUNE-UPS
- MECHANICAL REPAIRS
- 24 HOUR TOWING (AMA)
- On The Spot Appraisals

ROSS' AUTO BODY
PHONE [illegible] — FORESTBURG

CUSTOM BUTCHERING and PROCESSING
PICK-UP and DELIVERY TO and FROM KILLAM.
For arrangements for animal pick-up in Killam area, please phone Killam, 385-3700 between 9 and 12 a.m. Tuesday to Saturdays or Collect to Galahad 583-3700.
GALAHAD MEAT MARKET
KILLAM and GALAHAD
[illegible] TELEPHONES [illegible]

Stop our biggest weed problem.
Wild oats cost western Canada $114 million last year in damage to yields, in dockage and in cleaning costs. Use Carbyne now and clean up your own grown in the field it works. Come in and find out about Carbyne.

Carbyne...the wild oat fighter.

POOL
SEE YOUR POOL MAN NOW

Heisler hosts C.W.L. annual breakfast

HEISLER — The C. W. L.'s annual Communion Breakfast was held Wednesday, May 8th starting out with Mass and the installations of councils from Heisler, Spring Lake and St. Peters, at St. Martins Church in Heisler, with Rev. Father Campbell, Camrose officiating.

A delicious breakfast was served to approximately 85 members by Circles 1 and 2. President Louise Blaeser introduced the guests who were: Rev. Fr. Campbell, Ron Williams, principal of Heisler School, Anne Makesko, Regional Convenor, Marianne MacKenzie of Camrose, Gertie Slavik of Killam, Doreen Hihn, Past President, Darlene Zimmer, President of Spring Lake Council and Marcella Schulte, President of St. Peter's Council.

Anne Maskesko reported that Zone 5 has won the achievement cup for first reporting. Regional convention will be held September 11th in Bashaw.

Marianne MacKenzie's topic was on recording. Gertie Slavik spoke on Christian Doctrine.

Afterwards, Ron Williams showed film slides on his travels to Tokyo, Japan and parts of China.

Gifts of appreciation were given to Father Campbell and the guest speakers.

• • • • •

Monthly C.W.L. Meeting Held

The monthly C.W.L. meeting was held on Monday, May 6th in the church basement with 24 [illegible]

The Parish Picnic will be held Sunday, June 2. The Red Cross canvassers finished their campaign for this district, with very good results. Canvassers were Shirley Heisler, Jeanne Kroetsch, Agnes Kuntz, Doreen Hihn, Angie Hihn, Laura Matthiessen, Lorraine Kuntz and Verna Kr[illegible]

Mrs. Louise Blaeser who had attended the C.W.L. Diocesan Convention at Providence Centre in Edmonton, gave her report. The attendance prize was won by Agnes Kuntz and the raffle by Marlene Wolbeck.

Lunch was served by circle 4.

• • • • •

Mrs. Rene Brausen visited with Lois Brausen in Galahad on Wednesday.

Mr. and Mrs. Matt Niehaus were Thursday visitors at the home of Mr. and Mrs. Lorne Niehaus and family in Edmonton.

Mr. and Mrs. Allan Boserer of Edson were recent visitors at the Bill Brausen home. Fern, Doug and Teri Lynn Morgan, Hank and Audrey Brausen of Edmonton were weekend visitors at the Brausen home.

Rev. Father Schmeltzer is still a patient in the University Hospital in Edmonton.

Mr. and Mrs. Bill Loesch, Mr. and Mrs. Lester May and Mr. and Mrs. Francis Fankhanel attended the social evening in the Bawlf Hall on Saturday May 4th honouring the retirement of Mr. Harold Merrick of Calgary, Division of C5, Alberta Wheat Pool territory.

Mr. and Mrs. Russell Sveahun and Patsy Anne of Innisfail were Thursday visitors at the home of Mr. and Mrs. Lawrence Sunderman. Shirley and Shelly Leeb spent the weekend and Wayne and Wendy Sunderman of Edmonton spent Sunday at the Sunderman home.

Mr. and Mrs. Ed Dietrich of Sylvan Lake were weekend visitors of Mrs. Theresa Schuster.

Mrs. Alma Poepping of Camrose spent Sunday with the Irvin Poepping and Delmont Kroetsch families.

Mr. and Mrs. Bill Sunderman were Sunday visitors with Peggie and Ron Badry and family in Camrose.

Mr. and Mrs. Sylvester Kuntz spent Sunday with Carrie and Joan Kroetsch and family in [illegible]

Mr. and Mrs. Matt Niehaus and Shirley visited with Mary and Jim Cunningham and family on Sunday in Kelsey.

Mothers Day visitors with Mr. and Mrs. Leo Blaeser were Mr. and Mrs. Arnold Gamroth and family of Galahad.

Dr. Don Hauck and son Philip and Philip's friend, James Robertson of Wainwright spent the weekend with Mr. and Mrs. Philip Hauck. Dr. Colin and Mrs. Hauck and family of Wainwright were Sunday visitors at the [illegible]

Ed Hauck spent Thursday till Sunday in Edmonton with Pat and Frank and Todd Niehaus, and Doug and Pat Hauck.

Miss Muriel Fankhanel of Alliance, accompanied by her parents Mr. and Mrs. George Fankhanel and Donald were Saturday and Sunday visitors at the home of Mr. and Mrs. Sylva Tetrault and family in Edmonton. They also attended a retirement party for Sister Gabrielle, formerly of Heisler, at St. Edmund's School on Sunday.

Visitors for the Mothers Day weekend at the Arnold Bendfeld home were Jim and Rose Bendfeld, Dave and Linda Malick of Edmonton. Norbert and Lorraine Bendfeld and family of Camrose, Jerry and Theresa Steil and family of Strome.

Mr. and Mrs. Clifford Wolbeck and family spent Sunday at the Gerald Gau home in Sherwood [illegible]

Anne and Larry Blatz and family of Camrose, Janet and Jim Hillaby and boys of Ohaton and Collette Sommer and fiance Ray Whetmore of Edmonton were weekend visitors at the Gordon Sommer home. Gordon took all his family out for dinner on Sunday at J's in Forestburg.

Mr. and Mrs. Gear Kroetsch of Camrose spent the weekend at the Norman Lassu home.

Miss Arlene Lassu of Edmonton visited for the weekend while Donna and Alvar Naslund and family of Ohaton were Sunday visitors at the home of Kay and Edwin Eshpeter.

Several ladies gathered at the home of Kay Eshpeter Monday afternoon, helping her celebrate her birthday. She was presented with a lvely 9-piece crystal set.

Mr. and Mrs. Bill Matthiessen spent Sunday in Drumheller with Mr. and Mrs. Ron Klys, Kevin and Heidi.

Young folks home for the weekend were Reg Hihn, Adele Hihn, Carrie Volk, Ricky Kroetsch, Bob and Terry Steil, Grant Kroetsch, Johnny Fankhanel, Roseanne Lassu and fiance Herman Freadrich, Michael Lassu.

OBITUARY

Mr. Lars Osberg

Mr. Lars Osberg of Ottawa, Ontario passed away on April 25th at the age of 82 years.

Mr. Osberg was an early settler at Galahad. He is survived by his wife Gunhild and two sons, Lawrence of Ottawa and Gunder of Toronto, and one daughter, Mrs. W. (Bertha) Bott of Ottawa, ten grandchildren and three great grandchildren.

PARTY LINE

● **BOTTLE DRIVE**
Killam Cub and Scout Bottle and Battery Drive at 9 a.m., Killam Elks Hall, on Saturday May 25th.

● **ANNUAL PICNIC**
Annual Prague Parish Picnic will be held on June 16th, sponsored by Prague C.W.L. Dinner at 12 noon.

● **FASTBALL RESUMES**
Fastball Practise for Sedgewick Cougars every Monday and Thursday, starting this week. Time: 7 p.m. at the Rec Centre.

● **SPECIAL SPEAKER**
On Tues., May 16 at 8 p.m. at Killam Catholic Church basement, a Public Meeting will be held on "Your Tensions and How to Live with Them" featuring the Rev. Bob Vaughan, Senior Minister, of Strathcona Baptist Church, Edmonton. Discussion, film, panel, questions and answers. No admission. Coffee will be served.

● **GRAND OPENING**
"Grand Opening" of the Sedgewick Senior Citizens' new club rooms in the basement of the Culbert Block will be on Wed., May 22nd at 2:00 p.m. Everyone welcome to come and see the various opportunities offered for good fellowship, entertainment and relaxation. Coffee and donuts will be served.

AGT

A large crowd attended the open house and wedding dance of Heather and Rock McCarroll on May 11th. Their wedding took place at St. Martin's Church that afternoon.

SEE US FOR YOUR —
Register Machine Forms
Statement & Account Forms
The Community Press
Telephone 384-3641

Holiday Time Coming
- Travelaire Trailers
- Transmission Coolers
- Trailer Hitches
- Trailer Accessories

MacPHERSON'S GARAGE
PHONE 384-3553 — Sedgewick, Alta.

Farm Machinery
• TRACTORS •
Cockshutt 40 .... only $300.00
M-M G1000, propane, duals
8005 Deutz

• CULTIVATORS •
20 ft. Morris Rod Weeder
12 ft. Case Tandem Disc

• COMBINES •
No. 42 Versatile — 7600 White
2 — 428 Cockshutt — 2 — 542 Cockshutt
● GOOD SUPPLY of HYDRAULIC CYLINDERS ON HAND

● MALE HELP REQUIRED

Poysers FARM EQUIP.
PHONE 384-3872 — SEDGEWICK

Deadlines

Boxed Ads —
Space should be reserved by 6 p.m. Fridays

Want Ads —
Noon on Tuesday

Newscopy —
Noon on Tuesday

Late copy accepted only as space allows

☆ ☆ ☆ ☆ ☆

Help us to serve you

Community Press
Serving the County of Flagstaff from East to West

Buy, Sell, Trade, Hire, Rent, Find THROUGH THE WANT ADS

Classified Ad Rates:
3c per word Minimum 75c, for 1st insertion Subsequent issues, 2c per word, min. 50c (This includes For Sale, For Rent, Card of Thanks, Coming Events, Memoriams, etc)
Legal Notice Rates:
20c per line, 1st insertion. 15c per line, subsequent issue
25c additional charge if ad not paid when placed.
All advertising subject to the approval of the Publisher.

For Sale

FOR SALE — 12 x 60 ft 1967 3-bedroom Glendale Mobile Home Includes two 100 lb propane bottles, 100 gal. fuel barrel, 7x10 ft metal shed, 12x18 ft porch with rug and wiring, fence, skirting, sidewalk and 2 awnings Complete, $8,500.00, Phone 672-2770, Camrose. 41-2c

FOR SALE — Kenmore ZigZag Sewing Machine in cabinet 1963 International ½ ton truck in running shape. Phone 384-2301. 41-2p

FOR SALE — Two bedroom house in Killam. Apply to Bernard McMahon, Phone 385-3921. 41-3p

FOR SALE — 9 ft. Edson Truck Camper. Propane stove, frig, and furnace Sleeps 5 Apply Bill Bourque, 888-3558, Hardisty. 41-2c

FOR SALE — 130,000 B.T.U. commercial type Natural Gas Furnace in good condition All controls included. Would consider suitable sized propane tank in trade. Phone 384-3834 41-2p

FOR SALE — Commercial Gas stove, double oven, grill complete with hood and fan; 5 ft. warmer; Baker's table; Cutting table with maple tops, Triple commercial gas coffee urn. Apply N. Culbert, Phone 384-3573 or 384-3667 41tfn

FOR SALE — in Killam, 2 bedroom home on 75x120 ft. lot. Large garden spot. 1 block east of Main Street Can be seen anytime, Gilbert Schulte, 385-3694. 39-tfnc

For Sale

FOR SALE — Truck Camper, sleeps 2 $125.00 Phone Ed Simons 384-3634 or 384-3854 41 2p

MACHINERY FOR SALE — Morris 80-18 Seed-rite with fertilizer attachment, field-ready $4,000. Contact Donald Thompson, Rosalind, 375-2181 noon or evening 41tfnc

FOR SALE—16 ft. 1968 Scamper Camper, self contained Phone 384-3841 40-2p

FOR SALE — 15 acres with house, barn-type machine shed, chicken house, located ¼ mile north of Killam Auction Market. Phone 385-3793

RAPESEED. Cleaned and sacked; 1 banana bicycle, 24" like new E. M. Dammann, 385-2[illegible]. 41-1c

FOR SALE OR TRADE FOR Cattle— 12' International hoe drill with fertilizer attachment 15 ft. Co-op discer with sled [illegible].
Claas Mercury Combine, diesel motor and melroe pick-up. 2 Silage Wagons.
Haying Equipment.
Leif Osback, phone 384-2166. 39-3p

FOR SALE — Fully Equipped 1972 20 ft. Aristocrat Land Liner Tandem Trailer. Used very little. Like new. See Bud or Jim Horinek, Sedgewick. 39-3p

FOR SALE — Two bedroom home in desirable location Older, in good condition, reasonably priced. For further information call Sedgewick Land & Insurance Co., Phone 384-3830. 40-tfnc

FOR SALE — Purebred Yorkshire and Lacombe Boars for sale. Phone Andrew R. Cameron, 384-2108. 39-3p

FOR SALE — Grain monitors, swath-roller, swather transports; heavy duty battery charger; air compressors; tire changers; gas engines; etc. Contact your Smith Rolls agent, Cecil Van Hecke, Phone 879-2118. 41tfnc

For Sale

FOR SALE—1968 17 ft. Travelaire Trailer, stove, fridge, self-contained. Excellent condition Harry Miller 384-3556. 40-2p

FOR SALE — 1966 Chev 283, 4 door H.T., P.S., new grip tires, clean. Also, 1973 Chapparral 440, 800 miles, bought in 1974. Both in very good shape. Phone Res. 384-3833, Bus 384-3884. 40-3p

FOR SALE—'67 Honda 'Dream' 7800 miles, new mufflers, new tires, in good condition. Will take offers; 384-3868, phone after seven. 39-3p

FOR SALE — Polled Hereford Bulls Jack Hampshire, Killam, 385-2104. 40-3p

BOOKS on any and every subject available. Write for Free catalogue.
JEH General Agencies, P.O. Box 1522, Camrose. 40-4c

FOR SALE — 8x28 ft. Tandem Trailer. $2,000. Apply Andy Osbak, 384-3658. 40-2p

FOR SALE— 1955 Nash 2 door, in running condition, new tires. Phone Dick Kuilboer, 385-2187, Killam. 39-3p

FOR SALE — Bedding Plants, available after May 10th from Tiffen's Greenhouse, 4825 - 57 Street, Killam. 37-6p

FOR SALE — Suzuki 750. Good condition, 5000 miles, $1500. Phone 385-2260. 36 tfc

FOR SALE — Fully modern 2 bedroom bungalow, centrally located on quiet street in Sedgewick, landscaped 100x120 ft. lot. Good garden space. Bud Horinek, phone 384-3803 35-tfnc

FOR SALE — All sizes of Tires Batteries and Filters for your car, truck or tractor. Farm Fuels, Lubricants and Fertilizers.—Drever's Gulf Service, Phone 888-3555, Hardisty. After hours Ph 888-2864. 35tfn

Help Wanted

OFFICE CLEANER MESSENGER— Required immediately at the Battle River Power Station Construction office near Forestburg. Hours: 8 a.m. to 4 p.m., 5 days a week. Duties include cleaning the office, general duties around the office and taking messages to the nearby power plant and other offices on the site. Current driving licence preferred. Telephone 582-3613 for details. 40-2c

COUNTY OF FLAGSTAFF No. 29 — Invites applications for the position of maintenance person. Work will consist of general repair and upkeep of all schools within the County. Knowledge of general carpentry, of heating systems, and able to supervise other workers will be an asset. Employment to start on July 1, 1974 or a date mutually agreed upon between the County and the successful applicant. Salary will be negotiable, but application should indicate approximate salary expected. Applications stating experience and references to be in hand of undersigned by noon Wednesday, May 22, 1974.
Grant A. Cheram
Assistant Secretary-Treasurer
County of Flagstaff No. 29
Sedgewick, Alberta 40-2c

Wanted

WANTED — Pasture land to rent Phone Don Cookson, 385-2170. 41-1c

WANTED — SKIVER or leather cutter. Dick Kinzer, Shoe Repair, Killam. Phone 385-3621 (residence). 39-4c

Public Notices

NOTICE
Under New Management
GREENHEAD WASH & GAS, Phone 385-3600, Killam, Alta.
Open 8 a.m. to Midnight
Improved car wash facilities. Confectionery items sold. 40-tfnc

Notice
Carpets and Chesterfields SHAMPOOED in your Home. Phone Stuart Rose at 842-3406, Wainwright, Alta. 40-42-44-46

Cameron's Shoe Repairs
Shoes, Swather Canvasses, Tarps, etc.
Phone 384-3536 — Sedgewick 37-6p

SHIPPING HOGS from Strome on Thursdays
Hog Marketing Board regulations require that cut-off time for receiving hogs be 12 o'clock noon. Therefore, all hogs being delivered must be at the Stock Yards by noon. For pick-up service, kindly phone 376-3507 or 376-2114 the day before.
Dave Lorenson, Strome 28tfn

KILLAM CLEANERS
Open Daily Tuesday to Saturday 9 a.m. to 5 30 p.m.
Phone 385-3809 Killam

HOG SHIPPING
We will receive Hogs every Tuesday at our Local Yards until 12:00 noon.
We will also pick-up if necessary. Phone: 385-3662 or 385-[illegible]
Henry's Transport Ltd., Killam Alberta. 38-tfnc

CHARLES F. CAMERON
Authorized dealer for for Electrolux (Canada) Ltd. the Complete All-new Electrolux Vacuum Cleaners and Floor Conditioners. Phone 856-3868 or Free home demonstrations of write Box 70, Hughenden. If no answer at the above number, phone 888-3654, Hardisty t15p

Have your TRACTOR and TRUCK SEATS REPAIRED at KILLAM SHOE & GENERAL REPAIR — Dick Kinzer
1 door south of Killam Hotel
Phone 385-3621. tfn

FOR LIVESTOCK HAULING
Contact:
Gordon's Trucking,
Gordon Coates, Lougheed.
Phone 386-3753 tfnc
Hog Haul every Wednesday

In Memorium

In loving memory of Ralph Roy Hobson who passed away May 14th, 1953
Many a day your name is spoken,
Many an hour you are in our thoughts.
A link in our family has been broken,
You are gone from Earth but not from our hearts.
Always rememberd and sadly missed by his loving wife Violet and son Lorne

Announcement

Mr. Norman Rolf of KNAUT ROLF & BURGESS, Barristers, Solicitors and Notaries, Camrose will be in attendance every Wednesday at Killam from 1:00 p.m. to 5:00 Phone 385-3654. 15

Cards of Thanks

I would like to thank Dr. Cahill and the nurses and staff of Hardisty Hospital for their attention and good care while I was in hospital, also for the visitors, both friends and relatives
John C Black

My sincere thanks to my relatives, neighbours and friends for cards, presents and phone calls on my 88th birthday; also to Betty Mills for all her kindness
Mrs. E. Ilsyel

I would like to thank Dr. Amin, Sisters and Staff of the Killam General Hospital for the wonderful care I was given while I was a patient there. "Thank you" to my family and friends for their thoughtfulness, help, visits, cards and goodies. I have really appreciated it. A special thanks to my pupils at Sedgewick Central School for the flowers, cake, cards and visits.
Mrs Eleanor Tweedy

Sincere Thanks is extended to our Women's Auxiliary and to everyone who helped make our Bazaar and Tea such a successful one on May 11th, 1974.
Sister Mary Kevin
Killam Hospital Complex

We wish to thank our family, relatives and friends for making our 25th anniversary such a memorable occasion. Our sincere thanks for the lovely gifts, flowers, cards and money. We appreciated it very much.
Eileen and Ernie Ruud

My sincere thanks to Hardisty General Hospital for the care given me while there and much thanks to neighbors and relatives for getting Mabel moved to Sedgewick, driving me to hospital and back, visits and treats. Your kindness shall not be forgotten
Harold and Mabel Barker

We wish to express sincere thanks to Dr. Amin, Sisters and staff of Killam Auxiliary Hospital for the loving care given our mother over the years. Thanks to the Prince of Peace ladies who served lunch, and for donations and kind messages of sympathy received. A special thanks to Pastor Olson, Edith Osback, Christine Myrehaug, Thordis Taylor, Fees, and help at the graveside
The Leirdahl Families

A heartfelt thanks to the CPR train crew, the Hardisty Fire Department and to others who helped contain the fire at my farm recently. Your prompt action avoided heavy losses.
Paul Drager

Coming Events

★ BEDDING PLANTS will be at Lougheed Supplies in Lougheed on Saturday, May 18th from 10 30 a m
Tiffen's Greenhouse, Killam

★ 8-team Baseball Tournament at Sedgewick Recreation Centre on Sunday, June 9th Sponsored by Sedgewick Oilers 41 1c

★ BINGO this Saturday evening, May 18th at Sedgewick Community Hall, at 8 00 p m Jackpot is 54 calls for $100

★ Battle River Light Horse Show on Sunday, June 9th, 1974 Watch for Posters tdc

★ Killam Legion Branch Closed Dance and Steak Fry on Saturday, June 1st, 1974. Tickets available from Legion members. 39-3c

The Battle River Progressive Conservative Association is seeking nominations for a Progressive Conservative Candidate. Nomination papers must be filed by May 25, 1974, 6:00 p.m. Contact Theo Thirsk, Kelsey, 375-2418 for further details. 41-2c

Judy and Alain welcome everyone to their Open House in Killam Elks Hall on Saturday, May 18th, from 8:30 on.

Eddie and Dale cordially invite all their friends and relatives to their Open House and dance on Saturday, May 25th at 7:00 p.m. in the Strome Community Hall. 41-2c

Announcement

Mr. and Mrs. Edgar Watkins of Hardisty are pleased to announce the engagement of their eldest daughter Theresa Marie Mae to David John Rempel, only son of Mr. and Mrs. Gerhard Rempel of Calgary. Wedding to take place on May 18th at 2 p.m. in St. Joseph's Church, Hardisty.
Open House from 7 to 9 p.m. at the home of the bride's parents. Dance to follow in Elks Hall, Hardisty. 40-2c

CERTIFICATES New Rates

6 MONTHS	10¼%
1 YEAR	10%
2 to 5 YEARS	9½%

NORTH WEST TRUST CO.
John Brandingen
Agent
Phone 384-3789 Sedgewick

Announcement

Mr and Mrs. Carl Besse of Merritt, B. C are pleased to announce the engagement of their youngest daughter Reva-Dell to Constable Dale Nels, youngest son of Mr. and Mrs. Nels Djos of Sedgewick Wedding to take place on Saturday, June 1st at 4.30 p.m. at St. John's Anglican Church, Sedgewick

Mr and Mrs Jerome Fuechtmann are pleased to announce the engagement of their daughter Dale Norma to Edward Marten Young, son of Mr. and Mrs Lloyd Young of Killam. The wedding will take place May 25 Open House, 7 to 9; dance to follow in Strome Community Hall Everyone Welcome 41-2c

HANSEN
Denture Clinic Ltd.
Ray K Hansen
Certified Dental Mechanic
5107 - 50th Avenue, Camrose
Bus. 672-2654 Res. 672-3462

- Complete Plumbing and Heating Systems
- Water Well Repairs
- Septic Tank Sales and Service
- Ditching

MID-WEST Plumbing and Heating
Phone 888-3842 Hardisty

USE 'THE PRESS' WANT ADS TO BUY, RENT, SELL

DREVERS' GULF SERVICE
Call, Write or Phone Collect
888-3555 Hardisty
A Complete Line of Dealer, Lubricants, Tires, Batteries Farm and Industrial Fuels Filters - Fertilizers
FOR SALE — All Sizes of Tires, Batteries, Filters and Accessories for Your Car, Truck, or Tractor — Weed Sprays, Carbyne Seed Treat, Baler Twine and Cultivator Shovels, Etc.
SERVICE & SATISFACTION

BUSINESS & PROFESSIONAL DIRECTORY

Dr. J. B. CLOAREC
OPTOMETRISTS
Professional Building
Corner 49th Ave. and 49th St.
Phone 672-2361 — Camrose

Dr. Bernard Clarke
OPTOMETRIST
4817 — 51 Street, CAMROSE
(3 door south of Smith Clinic)
Camrose — Phone 672-2880

Dr. D. N. TWERDUN
OPTOMETRIST
Above National Home Furniture Building
5061 — 50 Street,
Telephone 672-3158, Camrose

FEE & SONS LTD.
COMPLETE FUNERAL SERVICE
TELEPHONE [illegible]
KILLAM — ALBERTA

Camrose Animal Breeders Assoc. Ltd.
Office Hours:
8 a.m. to 10 a.m.
Sunday: 8 a.m. to 9 a.m.
Phone Killam 385-2152
Phone Camrose 672-2538

DAVIS UPHOLSTERY
professional upholstery
Phone 336-2660. 8 miles east of Viking, 3 miles north, 1½ miles east or see Randy or Ray at Flagstaff Implements, Killam.

RUBBER STAMPS
Made to Order
COMMUNITY PRESS

FLOWERS
Hansen's Mens Wear 384-3582
Thompson Drug, Phone 888-3786
Borth Drug, Phone 385-3508
Fee & Sons, Phone 385-3642
Mrs. K. Larson, Ph. 386-3773
S & S Pharmacy, Daysland
FRANKIES FLOWER SHOP
Camrose — Phone 672-4473

JAMES' REAL ESTATE and Insurance
- REAL ESTATE LISTINGS WANTED
- INSURANCE All Classes of Insurance Including Life
Phone 385-3454
KILLAM, ALBERTA

LOSNESS AGENCIES
Complete Service in Insurance and Real Estate
Notary Public
Ph. 386-3741, Lougheed

CO-OP INSURANCE
AUTO — FIRE — LIFE
ERNIE KOEHLI
Sales Agent
Phone 384-3923 — Sedgewick

WEBER BROS. REALTY
Red Deer
Are Specialists In Farm Sales
When listing your farm land, call —
MIKE EASTLY Bus. 347-7751 Res. [illegible]
WEBER BROS. REALTY, 4746 Ross Street, Red Deer

Full Line of C.I.L. PAINT and All Accessories
For your Spring Paint-Up Campaign
ANDY'S HARDWARE
Phone 386-3766
LOUGHEED — ALTA

MATT KOBSAR TRUCKING
PHONE 384-3851
SEDGEWICK, ALTA.
Fill & Crushed Gravel
Black Loam, Manure
Backhoe Work
Pre-cast Steps

Convenient Order Form for Classified Ads

FOR SALE — WANTED — FOR RENT — COMING EVENTS — NOTICES — ETC.
It's Easy to Write Your own Ad. Just Write One Word In Each Space

Please insert my advertisement for ______ weeks, for which I enclose $

Name ______ Address

The following are equal to one word: an initial; an abbreviation; a group of five or less numbers or letters printed as a unit. Hyphenated words count as two. Box numbers count as three.
REPLY TO BOX NUMBERS of the Community Press when used cost 25c. It is advised to use name, address and phone numbers for better results.

25c Billing Charge on Ads not paid when placed.

WRITE	ONE	WORD	IN	EACH	SPACE	YOUR COST
						Up to 25 words 75c for the first time, 50c each insertion thereafter
						$1.00 for 1st insertion 75c each week thereafter
						$1.25 for 1st issue, $1.00/week thereafter

Engagements, Cards of Thanks, Open House, etc. up to 35 words $1.00 minimum
Legal and Municipal Notices 15c per line
In Memoriams (short, no verse) $1.00
with verse $1.50 minimum
Memorial Lists 10c per name

Please enclose the money with this order,

LOUGHEED SPORTS DAY

MEN'S BASEBALL
LADIES' FASTBALL
MEN'S FASTBALL

MONDAY MAY 20

Hardisty lady 88 years

An old-timer of the Hardisty area, Mrs. Lizzie Ilsley, marked her 88th birthday on Sunday, May 5th

On September 24th, 1915, Mrs. Ilsley left England and arrived in Hardisty on October 9th. She came out with a group of girls known as the Girls Friendly Society who were accompanied by a Matron. They stayed in Montreal overnight, then on to Winnipeg for awhile and then to Calgary where the Matron saw her onto the right train for Hardisty. She was to meet her brother Jack at the King Edward Hotel, but on enquiring about its location, found that it had burned down So, she went to the Cecil Hotel and waited for brother Jack to arrive

Before coming to this country she had worked for fifteen years as a warehouse girl for a gas and electric fitting company They were sorry to see her leave but gave her a very good recommendation, which she still has

In 1916, she married Mr Dan Lambright who was father of the late Mrs. Jarvis and the late Mrs Belle Hays. One daughter Doris, now Mrs Don Frasier, was born to this union

Some years after her husband passed on, she married Charlie Ilsley, who was a good friend and neighbor to them for some time One evening after this marriage, a number of people from the Strong community went out to chivaree them, mostly in fun, as lunch was taken by the ladies and a gift was presented. However, very little noise was made, and everyone had a lovely evening.

Although Mrs. Ilsley is the eldest of seven children, she has seen the younger ones pass on, and now she has only her sister Mrs. Daisy Mets and brother, Jim Thorp, also sister-in-law, Mrs Jack Thorp at the lake, as well as nieces, nephews and a few grandchildren and great grandchildren in Edmonton.

In 1963, they decided that it was time to leave the farm, and they bought what used to be the Manse in Hardisty, where they still live Although neither of them are too well, so far they have been able to stay in their own home.

With her birthdays, two stand out as being most sad. Some years ago, Mr. Walter Hays, father of Howard, passed away and this year, Russell Hays was buried on her birthday.

However, Mrs. Ilsley appreciated receiving many lovely cards from friends on this occasion

The Community Press joins in wishing Mrs. Ilsley many more happy birthdays

• • • • • •

HARDISTY — Mrs. Mildred Redman went to Edmonton last Thursday to attend the Graduation Exercises in the Jubilee Auditorium where her granddaughter Holly Morgan was the Valedictorian of her University class

Your reporter met the nicest lady last Saturday, Mrs. Andy Prost from Cold Lake base. I found out that she wrote book reviews for the paper, especially Canadiana and that she had just reviewed a book of poems and written a biography of the only person I had known up there, years ago, when we were kids and she lived in the same part as I. I have her first book of poems and Mrs. Prost will get me her new book. Strange sometimes how we accidentally cross the paths of such people, almost as though it were prearranged.

Seen in town for Mrs. Devey's funeral was Louis Prost from B. C, also his brother Andy and family.

Attending Russell Hays funeral were Olaf Nelson, Orlano Nokleby, Mr. and Mrs. George Letke, among many others.

Mr. and Mrs. Orland Nokleby have a hotel in Lytton, B.C. and usually get down to Hardisty once a year, renewing acquaintances with some of his school mates, Emil Jensen, Bob Johnson, etc. Orland says he sees Ted Berreth quite often and he was busy curling last winter. His neighbors north of town will be glad to hear that he still keeps quite active

Ginger Anne Brunner is pleased to announce the arrival of her baby sister, Amber Jane, born May 3rd. Proud parents, Don and Debra.

★

WHIST SEASON ENDS AT BELLS HILL

The final whist drive of the season was held at Bells Hill on May 3rd with nine tables. Prize winners were: Firsts, Mrs. A. Armstrong and Joe Cameron; Sweep, Helen Sutherland and Garry Simpson; Mystery, Darlene Livingston and Charles Livingston; Travelling, Mrs. D. Livingston and John Brunner; Consolation, Edith Lambright and Porter O'Reilly.

The season's prize winners with perfect attendance, were: Lady's Highest Score, Emilie MacKenzie; Ladies Season's Consolation, Mrs. P. O'Reilly; Men's High Score, Danny Adamson; Men's Seasonal Consolation, John Brunner.

A raffle was held at Bells Hill on April 5th, with the following people winning:
First Draw for $30,00, Ernest Renshaw of Hardisty; Second Draw, for $20.00, Gary Lee Davidson of Lougheed; Third Draw for $10.00, Mrs. Ralph Steil of Sedgewick.

Mrs. Mary Albrecht and Edwin Albrecht attended the funeral of Earl Kelley, in Edmonton on May 1. Mrs. Earl Kelley is the former Jennie Cockbain of Goose Creek.

OBITUARY

MRS. ANNIE DEVEY

Mrs. Annie Devey, formerly of Hardisty, passed away in the Killam General Hospital May 1, 1974, at the age of 63 years.

Borne in Bruce, Alberta, on October 2nd, 1910, she took her schooling in Rich School, south of Bruce. She spent the majority of her life living in the surrounding districts of Bruce, Viking and Hardisty, until her retirement to the Flagstaff Lodge in July 1973

In her early years, she was known for her love of music, gardening and animals.

Predeceased by her husband Rowland in 1966, she leaves to mourn her three sons, James, Arthur and Bob, all of Hardisty, her two daughters, Edith (Mrs. Lewis Williams) or Coronation and Ida (Mrs. Merle King) of Edmonton, fifteen grandchildren, 1 brother, Jack McArthur of Viking, several nieces and nephews and a host of friends.

Funeral services were held from St. Paul's United Church in Hardisty on May 4th, with Rev. Jackson officiating. Pallbearers were Mr Peter Guenard, Mr. James Cavanagh, Mr. Inglis Johnsrud, Mr. Neal Nelson, Mr. Wayne Gathercole and Mr. Ralph Halls.

Interment followed at the Hardisty Cemetery with Fee & Sons Funeral Home in charge of the arrangements.

Card of Thanks

Our sincere thanks to all of our relatives and friends for their many acts of kindness during our recent bereavement.

A special thank you to Rev. Jackson, the pallbearers, the ladies who helped serve at the house, and to those who sent lunch.

Thank you to all who sent Floral tributes to house and graveside, to the many who donated to various funds and for the many cards. Your thoughtfulness was greatly appreciated.

The Devey Families

Card of Thanks

We wish to express our thanks to Dr. Meer, Sisters and Staff of Killam General Hospital for their kindness and care given our mother during her illness and passing.

We also wish to thank the Matron and staff of Flagstaff Lodge in Sedgewick and her many friends there, for their friendship and kindness during her short, but pleasant, stay in the Lodge.

The Devey Families

WE MAKE IT HAPPEN . . . at
Camrose & Killam Auction Marts

FRIDAY, MAY 24th — 1.00 p.m. LUMBER SALE at the Wainwright Auction Market. Approximately 200,000 ft. of all classes Dimension Lumber.
SAT., MAY 25th — Regular Sale Day at Camrose featur- Dairy Cattle. Misc. at 10 00 a.m., Hogs 11:30; Cattle at 12 noon.

Fella's -- Don't Forget the Blondes !

Wed. May 29th — Blonde D'Aquitaine Day, 1:00 p.m. at Camrose Auction Market.
17 — ½ blood Bred and Open Heifers
57 — Charolais Cows with ½ Blonde Heifers (half of these cows are bred back)
3 — ½ blood Yearling Bulls
25 — Charolais Cows with ½ Blonde Bulls
58 — Cows, bred Blonde
Featuring 70 Charolais Cows with Heifer and Bull ½ Blonde Calves at foot, from Garry Olsen, Ferintosh.

MONDAY, JUNE 3 — 4-H Sale at Killam Arena
TUES., JUNE 4 — Open Heifers and Bulls, Killam Mart.
FRIDAY, JUNE 7 — Provincial Maine Anjou Sale at the Exhibition Grounds, Regina, Sask.
JUNE 18th — Chianina Day at Killam Auction Mart at 1 00 p.m.
JUNE 19th — Mid-Summer Simmental Sale at Killam Auction Market, 1:00 p.m.
JUNE 26th — Twilight Horse Sale at Killam.
THURS., JUNE 27th — FARMER-RANCHER Appreciation Day at Killam.
JUNE 28th — Twilight Horse Sale at Camrose.

BUY OR SELL, THE AUCTION WAY !
Cantact —
Camrose & Killam Auction Marts

Camrose Auction	672-2114	Killam Auction	385-3746
Otto Straberg	672-3986	Dennis Straberg	385-3459
Bert Walker	672-2223	Ken Jacobsen	385-2155
Ted Wertypora	672-2294	Lionel Trayer	385-3573
Ray Labrecque	645-2298	Munro Lehne	3386-2296

News from Lougheed District

LOUGHEED — Sincere sympathy to Mr. and Mrs Gordon Kirkman and family of Hardisty on the tragic death fo their only son Max.

Mr. and Mrs. R. Yelle and Mr. and Mrs. A. Whitbeck were Edmonton visitors on Monday. They enjoyed a visit over coffee with Doreen and Peter Kruhlak and family.

There's a new addition in the G. Roggensack family, 'Penny' a Yorkshire Terrier all the way from Phoenix, Arizona, who came by plane, no less. Myrtle says she's so cute and good.

Congratulations and best wishes to Mr. and Mrs. W. Frost (nee Jean Simpson) who were married May 4th.

Mr. and Mrs. James Schetz were Wednesday evening visitors at the A. Whitbecks.

Bob Roggensack is now driving a school bus.

Mrs. F. Hooper of Qualicum Beach, B. C. visited with Mrs. Wm Cookson Tuesday afternoon.

Mr. and Mrs. A. Grieve spent the weekend in the city, visiting Diane and Dale.

Marg and Rick Burden motored to Sechelt, B.C. where Marg will be nursing. Rick will return home.

Mr. Ronnie Roggensack has been visiting his parents, Mr. and Mrs. M. Roggensack.

Mrs. A. Skoberg is visiting her son Mr. and Mrs. John Skoberg and family in Moose Jaw for a couple weeks

Little Brian Johnson is a patient in the Viking Hospital. Get well soon, Brian.

The ladies of the U.C.W. held a very enjoyable Friendship Tea, Tuesday afternoon in the United Church parlors. Seventeen ladies enjoyed a lovely lunch and a good visit. A little visitor was Tammy, who is staying with her grandparents, Mr. and Mrs. M. Skoberg.

Mrs. Marie Ness and her mom, Mrs. C. Cockerill, are staying in Edmonton while Mr. Cockerill is confined to a hospital. Get well wishes go to Mr. Cockerill from the Lougheed community.

The Francis Johnson family attended the graduation of Erma Owens in Irma on Friday.

Kenneth Semeniuk spent a few days with Grandma and Grandpa Johnson.

Mrs. F. Johnson, Mr and Mrs. R. Johnson spent Tuesday in the city, and then on to Smoky Lake for a visit with Mr. and Mrs. R. Semenuik and family.

Mrs. Hunter White entertained Thursday afternoon at a tea, the guest of honour being Mrs. Kitty McKinney. On Friday afternoon, Mrs. Margaret Denham held a tea in honour of Mrs. McKinney. Mr. Tom Kenny joined the ladies. Kitty and Tom are sister and brother.

Mr. and Mrs. Hubert Hollingworth of Edmonton called on Miss Molly Ferneyhough a week ago last Sunday. Mr. Hubert Hollingworth used to live in Lougheed years back when his dad ran the lumber yard. They love wild flowers, so they went to the Park Hill district where they picked some crocuses to take back with them.

★

DID YOU FORGET?

There i$ a $mall matter which $ome of our ubcriber$ have apparently forgotten. To u$ it i$ nece$$ary in our bu$ine$$. We are very mode$t and do not wi$h to $peak about it.

Auxiliary seeks aid in hospital appeal

The regular monthly meeting of the Hardisty Hospital Auxiliary was held in the Hospital on Wednesday, May 8th with 13 members, 1 new member and 3 visitors in attendance.

After the meeting commenced with a prayer led by Doodie Cahill, the minutes of the last meeting were read and adopted

Marion Madden reported on behalf of Corinne Golka that a plaque commemorating the new lounge had been ordered and will be supplied shortly. The treasurer's report followed, showing a healthy balance The Volunteer Services have been active and a considerable collection has been made since the last meeting.

There was much discussion of the pro's and con's of the group taking on the running of a refreshment booth at the Hardisty Stampede on Sunday July 14th Eventually, a motion to take on the booth was carried, with Paulette Manning heading an organizing committee with the help of Betty Kells and Maureen Hays

Mrs. A. Thompson made a donation of a lovely painting on behalf of Thompson Drugs. The subject is a colorful autumn scene and has been placed in the patients lounge Carol Milne extended the thanks of the Auxiliary.

There followed considerable positive discussion on the subject of a new hospital for Hardisty and district. After a motion from Hilary Gray, it was decided to contact all the local organizations from the surrounding communities that use the hospital, with a view to obtaining support for a petition The auxiliary requests any interested group that might have been missed to contact the secretary for further information.

After the adjournment of the meeting, the Honoured Royal Lady from Hardisty O.O.R.P., Edith Cookson, presented the Auxiliary with a cheque President Carol Milne gratefully accepted the donation. Donations like this are a very important part of the work of the auxiliary and the members very much appreciate that given by the ladies of the Royal Purple.

The next meeting will be on Wednesday, June 12th and new members or visitors will be very welcome.

WATER WELL DRILLING AND SERVICING
Losness Drilling
Phone: 386-3764
LOUGHEED — ALTA

TIRE SPECIAL
G-78 14 or 15 inch STRATO-STREAK, installed $30.00
RADIALS, all sizes, AT BIG SAVINGS
HARDISTY TIRE SERVICE
"Where Tires Are A Business, Not A Sideline"
Phone 888-3778 (Bus. or Res.) Hardisty

PUBLIC NOTICE
ALL BUSINESS PLACES in LOUGHEED will be
Open Saturday Nights
starting May 11th

• ALL THIS WEEK •
SUMMER SAVINGS SALE

	Regular	Discount Price
CREST TOOTHPASTE	1.75	$ 1.29
COLGATE TOOTHPASTE	1 75	[illegible]
LEMON-UP SHAMPOO, 8 oz.	1.59	99c
CLAIROL BALSAM Conditioner, 16 oz.	2.29	2 for 2.29
NICE & EASY HAIR COLOR	2 65	[illegible]
PANTY HOSE, Sheer, One Size	79c	2 for 89c
BABY OIL by Johnsons, 9 oz.	1.83	99c
RAID House & Garden Spray, 15 oz.	Super Disc.	$1.29

READ YOUR FLYER — COMPARE & SAVE — AT
THOMPSON DRUGS
Your A.R.P. Value Centre
TELEPHONE 888-3786 HARDISTY

VISTA THEATRE
HARDISTY — ALBERTA
TOPS IN MOVIE ENTERTAINMENT
"ENTER THE DRAGON"
Kung Fu Action — Starring Bruce Lee
Adult — Not Suitable For Children
Color — Advanced Admission
Showing, SATURDAY, MAY 18 at 9:25 p.m.
TUESDAY, MAY 21 at 8:00 p.m.
GOLDEN VOYAGE of SINBAD
Starring John Philip Law
Action Adventure — Family — Color
Showing: FRIDAY, MAY 24 at 8:00 p.m.
SATURDAY, MAY 25 at 7:00 p.m.
"BADGE 373"
Cops and Robbers — Starring Eddie Egan
Restricted Adult — Color
Advanced Admission
Showing: SATURDAY, MAY 25 at 9.25 p.m.
TUESDAY, MAY 28 at 8:00 p.m.

LUMBER SPECIALS
5-16th FIR PLYWOOD, C.D.X. 4 by 8 foot sheets .... sheet $5.85
3-8th FIR PLYWOOD, C.D.X. 4 by 8 foot sheets .... sheet $6.70
1-2 inch FIR PLYWOOD, C.D.X. 4 by 8 foot sheets .... sheet $8.30
2 by 6 ROUGH SPRUCE, 12, 14, 16 and 18 ft.
$195.00 per thousand
REVELSTOKE
LOUGHEED, Ph. 386-3993, Adrian Bird, Mgr.
DAYSLAND, Ph. 374-3514, Henry Schierling

Sedgewick Community Hall
COMING SHOWS

FRIDAY MAY 17th at 7:00 p.m., and SATURDAY MATINEE, MAY 18th at 2:00 p.m.
Universal Studios present
"OUT OF SIGHT"
Starring Gary Lewis
A Family Color picture in Cinemascope

FRIDAY, MAY 17th at 9:00 p.m.
Paramount Studios present
"On a Clear Day, You Can See Forever"
Starring Barbra Streisand, Yves Montand and Bob Newhart
A Family Color picture in Cinemascope

Admission: Adults $1.00; Students 75c; 12 & Under 50c

CO-OP 130th Anniversary Sale

MAY 16, 17 and 18, 1974

CHUN KING — 29½ oz., 29¾ oz., 19 oz.
Chinese DINNERS .... ea. 85c
Chow Mein, Pepper Steak, Sukiyaki, Chop Suey, Sweet and Sour

BURN'S — 3½ lb. Whole
CHICKEN .... each $2.19

ALPHA CREAMED — 2 lb.
HONEY .... only $1.55

REGULAR
KOOL AID .... 10 for 49c

BICK'S — 32 fl. oz. Whole
DILL PICKLES 69c
Plain or Garlic

CO-OP — Pkge. of 2
PAPER TOWELS 65c

MANDARIN — 10 oz.
Orange Segments .. 3/89c

FANCY — 14 oz.
Fruit Cocktail .... 2 for 75c

CHOICE WHOLE — 10 oz.
MUSHROOMS....2 for 79c

For Dry, Normal or Oily Hair — 17 oz.
SHAMPOO .... ea. 69c

ANTI PERSPIRANT — 7 oz.
DEODORANT 69c

Floral, Lavender, Lilac or Pine — 14 oz.
Air Freshener .... ea. 59c

• MEAT SPECIALS •

TENDERSMOKED — Cell
Garlic Sausage .... lb. 89c

RANCH STYLE — Ready to Eat
Shankless Picnics .... lb. 59c

FROZEN CANADA GRADE A — Whole
Frying Chicken .... lb. 79c

BULK — In the Piece
Bologna .... pound 69c

RINDLESS — SLICED — 1 lb. vac. pak
Side Bacon .... pound $1.09

READY TO EAT — LEAN
Cottage Rolls .... pound $1.29

SKINLESS — Pure Pork
Sausage, lb. pkgs. .... 2 for $1.29

BEDDING PLANTS — May 14th

SWINGTIME — One Size and Extra Large
PANTY HOSE .... 2 pair 99c
Colors of Spice or Beige

HANDIWRAP — 12"x100'
POLY FILM WRAP 39c

J CLOTH — ALL PURPOSE
Package of 24
Towels $1.29

CO-OP REGULAR, 12"x25'
Aluminum Foil
2 for 69c

YOUR SEDGEWICK CO-OP

4 only No. 4500 3-Speed BIKES
10-SPEED BIKES in stock
One Ladies 10-SPEED BIKE
One Men's 10-SPEED BIKE

When the students from Sedgewick Junior High had managed to fill their garbage bags with accumulated debris, the bags were left piled on each corner. Then a truck came along to pick up the bags and haul them to the nuisance grounds. In the group above are (right to left) Perry Mayne and Brent Pope, Ronnie Thompson in the truck, Sheldon Tindall, Kevi Truss, Jackie Whelen, Allen Wilson and Mary Barden.
Several truck loads were hauled away, and the town of Sedgewick took on a new look.

Sedgewick and District News

Art Falls intercepted two Indians at the bridge, going down-creek in a canoe, but on finding that they carried no fresh scalps nor contraband Hudson's Bay rum, allowed them to proceed on their way!

A meeting of the Sedgewick Senior Citizens' Club was held in the new Club rooms in the basement of the Culbert block the evening of May 9th. A snooker table and seventy chairs have been purchased, and a shuffleboard has been ordered. See a notice in the Press re opening date of the Club.

HATS OFF!

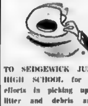

TO SEDGEWICK JUNIOR HIGH SCHOOL for their efforts in picking up the litter and debris around Sedgewick last Wednesday.
A job well done !

MacPherson's Garage
Phone 384-3553 Sedgewick

Mr. and Mrs. Dick Erickson and Doug were Edmonton visitors at the Lagadyn home one day last week.

Mrs. Emma Raymond of Wainwright spent four days visiting with the Dick Erickson family.

Mr. and Mrs. Stan Scholl of Edmonton spent the weekend at the Ray Scholl home.

Lawrence, Wayne and Michael Schmutz, all of Edmonton, were weekend visitors to Sedgewick.

Wade Barker is now employed in Edmonton.

Congratulations and best wishes to Mr. and Mrs. Gordon Muirhead (nee Judy Meakins) who were married at the United Church on Saturday, May 11th by the Rev. Jim Bennett of Viking.

Among the out of town guests here for the Muirhead - Meakin wedding were folks from Edmonton, Calgary, Strathmore, Alder Flats, Valleyview, Edson, Innisfail, Galahad, Kinsella, Viking and Killam.

Mr. and Mrs. Rod MacKinnon returned on Thursday from a few days spent with relatives in Hanna. On Saturday they visited in Camrose.

Mr. and Mrs. Ralph Tiede (nee Joan Muirhead) of Strathmore arrived here on Saturday morning, by plane, for the Muirhead - Meakins wedding. Quite a change to see a plane land in our little community!

Former Sedgewick residents, Mr. and Mrs. Oswald Olsen of Camrose dropped in on Sunday to see their daughter, Mrs. Joan James and family. They also spent some time with friends in the [illegible].

All the Muirhead clan (or nearly all) who were here for the wedding, enjoyed Sunday dinner at the Clarke James Sr. home. Didn't get the exact count, but know the house was bulging at the seams!

Mr. Janet James and the Clarke James Jrs. have tickets to the Liberace Concert in the Jubilee Auditorium on Wednesday evening. So by the time you read this, they should have enjoyed the show.

Mr. and Mrs. Tom Sparrow, Grey and Perry recently spent weekend in Red Deer with Mr. and Mrs. Don Sparrow.

Mr. and Mrs. Colvin Beairsto motored to Edmonton International Airport Sunday to meet Mrs Beairsto's mother, Mrs. C. Yorston of Vancouver on her arrival by plane. Mrs. Yorston will be spending some time here with the Beairstos.

Mrs. H. L. Beairsto arrived home on Monday after spending a week visiting relatives in Hinton and Edmonton. While in Edmonton she attended the wedding of her nephew Bruce Beairsto, and also the christening of a little great-niece. At the church while at the christening, she met former Sedgewick residents, Mr. and Mrs. Bob Campbell.

Mr. Colvin Beairsto attended the wedding of his nephew in Edmonton on Saturday.

Mr. and Mrs. P. Lindballe left on Wednesday for a trip to Edmonton, Mayerthorpe and Hinton where they will be visiting friends and relatives.

The Kinettes are busy with a money-making project, "Doubling their Dollars".

If Jean Johnson looks a bit waterlogged, it's not because of the rain. She's taking swimming lessons in Killam.

Seen home for the weekend Len McBride, Marguerite Galletly, Wendy Johnson, Marian and Wendy Simpson.

Wendy Simpson and two girl friends, Luanne Golka and Kathy Cooke, have just returned from a trip to the 1974 World Fair at Spokane, Washington.

Mr. and Mrs. Monte Keith attended a 10th aniversary night of the Castor Kinette Club on Saturday evening.

Miss Nancy Keith was among those taking Theory music exams in Camrose on Saturday.

-ENTERTAINMENT-

Thursday, Friday and Saturday
MAY 16, 17, and 18
Featuring "THE MUSKEG SPECIALS"

Pioneer Hotel
SEDGEWICK — ALBERTA

BROCK THEATRE-Viking

Weekday shows at 8 p.m. Saturday 7 and 9 p.m.

May 15, 16, 17 Wed., Thurs. Friday
Robert Blake and Billy Green Bush in
"ELECTRA GLIDE IN BLUE"
Take equal portions of "Easy Rider" and "The New Centurions" and you have 'Electra Glide.' A compelling account of the rise, fall and rise of motorcycle patrolman John Wintergreen. Adult—Not Suitable for Children Drama Color

MAY 18, 20, 21, 22 4 DAYS Sat., Mon., Tues., Wed.
Ted Neely in
"JESUS CHRIST SUPERSTAR"
A rock opera for the ages! The last seven days in the life of Jesus of Nazareth as interpreted by a group of young people who arrive in the Holy Land by bus. Actual filming in Israel had a profound affect on cast and crew. Andre Previn — music director. Norman Jewison — director and co-producer. Family Musical. Color. Advanced Admission

MAY 23, 24 Thursday and Friday
Peter Fonda and Lindsay Wagner in
"TWO PEOPLE"
A love story with a bittersweet quality. When they reach out for each other, they touch you, too. The idealist and the girl who lived for the moment.
Adult — Not Suitable for Children Drama Color

M.L.A. viewpoint

TELEVISION "RENTAL" PLANS ATTACKED BY M.L.A.

Last week in the Legislature Ralph Sorenson asked Consumer Affairs Minister, Bob Dowling about firms that advertise colour television "rentals". He had received complaints about hidden charges that bring the cost of a television advertised at $8.00 per month to $25.00 a month and more. The outcome of this, Sorenson said outside the house, is that the consumer can end up paying $1,000 or more for a $600.00 set.

Dowling said the matter was "under study". In an interview Ralph Sorenson said there was too much studying in the field of consumer affairs and not enough [illegible].

He added he will continue to raise such matters in the House until the Department of Consumer Affairs brings in effective legislation to protect the consumer from firms that advertise falsely or exploit customers once contracts are signed.

SEDGEWICK Land and Insurance

- Real Estate
- Insurance
- Treasury Branch Agent
- Associated with Cormie & Kennedy, [illegible] and Solicitors
- Fishing & Hunting Licenses

RAY POTTAGE, Prop.

Holiday Food Specials

Prices Effective May 16, 17, 18

COFFEE, Kadana	lb. 95c
Evaporated MILK, Alpha, 16 oz.	3 for 85c
MARSHMALLOWS, Campfire 11 oz.	3/89c
DOG FOOD, Perky, 15 oz.	2 for 75c
HOT DOG or HAMBURGER McGavins BUNS, pkg. of 8	2 for 75c
Libby HAMBURGER or HOT DOG RELISHES 12 oz.	3 for $1.00
BRIQUETS, Grill Time	10 lbs. 89c
Burns REGULAR or ALL-BEEF WIENERS	pound package 85c
Burns SHAMROCK SIDE BACON	pound package $1.19
BURNS — 4 Varieties SAUSAGE STICKS, 12 oz.	each $1.09
ORANGES, Valencia	5 lbs. 89c
CABBAGE, Canada No. 1	2 lbs. 29c
WATERMELON, red rype	pound 15c

BEDDING PLANTS NOW IN

Spring Clothing! Footwear !

SPRING JACKET SALE NOW ON

Men's Jackets, Spring weight (Lined or Unlined)	1/3 OFF
Boy's Jackets, broken lines	ON SALE
STRAW HATS (Broad and Breezy)	each $1.45
BLOUSES, 100% Polyester (Long Sleeves, Pastel Shades)	$14.50
HOUSECOATS, Nylon Quilted (Full Length, Cool and Comfy.)	$19.95
JAMAICA SHORTS (100% Polyester, Machine Washable)	pair $4.35
SWEATERS by Ban Lon (Short Sleeve, Yellow and Pink)	$6.39

• TOWEL SETS • PILLOW CASES • GARDEN CLOTHES • NYLONS • PLAY CLOTHES • PURSES • BEACH TOWELS • SHEETS • PANTI HOSE • LINGERIE

SPRING FOOTWEAR for All the Family
Canvas — Leather — Play or Work Shoes
Many 'old prices' to save you dollars !

HARDWARE SPECIALS

10 cu. ft. REFRIGERATOR $259.95
Zenith. Compact inside but with 42 pound freezer, full width crisper, twin egg shelves, door storage and butter compartment. Manual defrost.

8 cu. ft. DEEP FREEZER $189.95
Zenith. Ideal for small homes, cottages or trailers. Only 31 inches long, 280 pound capacity. 1 basket, steel liner.

10 Speed BIKE only $99.00
Racing saddle and pedals, rat trap reflectors, toe clips, racing handle bars wih tape and plugs, 27 inch wheels.

Boys HI-RISER Bike $59.95
20 inch wheels, chrome mud guards, reflector.

Girls HI-RISER, as above $59.95

BAR-B-Q's, 24 inch only $12.49
Tri-pod legs, adjustable grill. Approximately 29" high.

24 inch Motorized BAR-B-Q $23.88
Heat reflecting hood, tubular grill adjustment, [illegible] plated spit, motor.

Kingsford genuine hardwood BRIGUETTES
Makes barbecues into something special.
10 lbs. $1.19 20 lbs. $2.59

SLEEPING BAGS — FOAM MATS — COOLERS — JUGS
FISHING TACKLE — CAMPING SUPPLIES

Daiwa SPIN CAST KIT	only $11.88
SPIN CAST Set, 100 yds. line, 8 lb.	$6.99
LAWN MOWER, 20 in. MTD, 3½ h.p.	$89.95
ELECTRIC MOWER	only $69.95

G.E. with easy adjustable wheels, swing over handle

MARSHALL WELLS
BEAIRSTO BROS.
PHONE 384-[illegible] SEDGEWICK

The RED X Means TIME TO RENEW ☐

Community Press

SERVING THE COMMUNITIES OF DAYSLAND—STROME—KILLAM—SEDGEWICK — LOUGHEED — HARDISTY —ALLIANCE—GALAHAD—FORESTBURG

Single copies — 15c SEDGEWICK, ALBERTA THURSDAY, MAY 23rd, 1974 Volume 66 — No. 42

THE WEATHER

	Max.	Min.	Prec.
May 14	59	38	
May 15	66	38	.03" rain
May 16	54	35	
May 17	51	34	
May 18	48	37	.46" rain
May 19	55	33	
May 20	60	33	

Mean temperature 45 degrees

Legislative report

by Kevin Peterson

Alberta and the federal government are headed on another collision course, with tens of thousands of jobs and a major industry at stake.

In a half-hour statement to the Legislature recently, Premier Peter Lougheed warned that the province may lose a unique chance to become the petrochemical centre of the country.

"There is a need for new facilities in Canada, now," the premier said. "However, this opportunity is one that can be lost for perhaps a decade because of the peculiar circumstances which have caused a temporary under capacity in the Canadian petrochemical and chemical industry."

With that, Mr. Lougheed declared Alberta opposed to a $250 million ethylene plant proposed by Petrosar Ltd. for Sarnia and pledged his cabinet would do all it could to stop it.

The Petrosar plant is one of three on the drawing boards for Canada. The other two — involving consortiums headed by Dow Chemical and Dome Petroleum Ltd. and by Alberta Gas Trunk Lines — would both be located in Alberta.

Sarnia is already Canada's petrochemical capital and the Petrosar plant would maintain its domination for some time to come.

At stake is not merely the ethylene plants themselves which employ about 1,500. The chemical is the building block for the plastics industry and further processing operations add immense value — and numerous jobs— to it. One ethelyne plant eventually produces 16,000 jobs.

In addition to robbing Alberta of a rare opportunity, the Petrosar proposal galls provincial officials because it would use huge quantities of Alberta oil.

Current plans call for 170,000 barrels a day to be used— about 10% of the province's total production. Worse yet, from Alberta's point of view, the oil would cost only $6.50 compared to current world prices of $10.50 — "a direct financial subsidy", the premier says, that hurts Alberta and supports what is already the country's richest area.

Mr. Lougheed is al[illegible] upset that Petrosar is 51% controlled by Polysar Ltd., a Crown corporation. Despite Ottawa's promise that it wants diversified regional development, one of the federal government's own companies is engaged in taking industry away from Alberta and locating it in central Canada.

To underscore his opposition to further centralization in central Canada, Mr. Lougheed threatened to withdraw provincial approval of the Dow-Dome proposal.

Currently 25% of Dow-Dome's production would be used in Alberta, 50% is to go to the United States and 25 per cent to Sarnia. If Ottawa attempts to channel some of the U.S.-bound production into Sarnia, Alberta will void its approval of the project, he said.

Mr. Lougheed placed his support fully behind the Alberta Gas Trunk Line bid, the last one to enter the game. That consortium promises to upgrade all the ethylene in the province, offering excellent opportunities to small Alberta businessmen, the premier said.

SEDGEWICK SCHOOL PATROL ORGANIZING

Commencing June 3rd, the Sedgewick School will have a new Safety Patrol operating.

Students will be instructed on safety procedures, and will conduct traffic and pedestrians at the two main street crossings near the School, namely the corner of Bowell Street and Amherst Street (Dr. Meer's corner), and at Bowell and Colborne Street corner (Mr. Lwin's corner).

The patrol will be in operation from 8:40 to 8:55 a.m., 11:45 a.m. to 12:00 noon, and at 3:30 p.m. daily.

PENNANT 'A' WINNERS — (Nothings) Vern and Emily Kelndorfer, Carl and Irene Kautz and Martin [redacted] (Martin and Vern were unable to attend.) Their trophy, donated by Killam Elks, was presented by Exalted Ruler Jens Lindseth.

KILLAM'S BOWLING WINNERS RECEIVE TROPHIES

'A' CHAMPS — (Co-op Jets) Joe Scott, Jerry Link, Lionel Hardy, Nick and Rose Gara. Linda Dammann presents the Killam Transit Mix trophy.

Honour team

Daysland Lions Club entertained 16 players of the Daysland Lions Bantam hockey team to a banquet on Thursday, May 16th. Also honoured were their coaches, Mr. Marvin Emann and Mr. Bob Hanrahan. Along with the Lions, the parents of the boys participated in the banquet.

The Bantams won the Zone 4 Championships for the 1973-74 season and represented the Zone in Provincial Play-offs at Fort Saskatchewan April 12-14.

Lion President Dr. Harvey Reist, on behalf of the [illegible] Club, presented each player with a small trophy in appreciation of their good sportsmanship, excellent behavior and fine hockey playing. Bruce Mortenson won the annual Lions trophy for the "Most Outstanding Player" of the year.

Captain Randy Brown, on behalf of the Bantams and their parents, presented the coaches, Mr. Emann and Mr. Hanrahan with a token of appreciation. He also thanked the Lions Club for holding the banquet on their behalf.

Hardisty Board reviews year

The annual meeting of the Hardisty and District Medical Centre Board was held May 10 in the Elks Hall, Hardisty.

Secretary-Treasurer June Crone read the minutes of the previous annual meeting and they were adopted as read. The treasurer's report showed that the board's finances are in an acceptable state.

President Lloyd Stuart took the opportunity to express the thanks of the board to a number of people and organizations who have helped the Centre in various ways during the past year. He expressed profound appreciation to the Mayor and Councillors of the Town of Hardisty for their assistance in various matters, and their excellent work on the Dental committee, which resulted in Dr. Margaret Shea setting up a dental practice in the Medical Centre. He went on to thank the Rosyth Women of Unifarm for donation and installation of new wrought-iron railing at the front entrance, adding greatly to the appearance and safety of the building, appreciation to Mrs. Vera Hendricks for her donation of time and labour in making curtains for the Drivers Examination room; to Mr. Irving Bell for his donation of labour during renovations to the Dental office.

Mr. Stuart expressed the feelings of all the board, when he paid tribute to Mrs. Isabel Nelson who keeps the Medical Centre in such wonderful condition. She puts in many hours, above and beyond the call of duty, and we are indede fortunate in having such a conscientious lady in charge.

A letter was read from Mrs. Nelson suggesting various improvements which should be carried out in the building. The executive was instructed to hire a workman to take care of the matters, including painting the exterior trim, finishing of the recently installed cabinets and other minor repairs.

The meeting then took up the business of appointing the new board for the coming year. Mr. Francis Blue made a motion that the present board remain in office for another year, with the exception of Jeanette Moran and Mayor Fred Mitchell who requested that they be replaced. It was unanimously decided by the board to give Mrs. Mildred Redman an Honorary Life Directorship in appreciation of her valuable work over the years, since the Medical Centre was first built. The executive was given the power to appoint three new directors to the board to bring it up to the required number. The directors expressed their appreciation for the fine job done by President Lloyd Stuart and Secretary Treasurer June Crone.

For the coming year, the Executive continues as follows:
President - Lloyd Stuart
Vice Pres. - Ralph Manning
Sec. Treas. - June Crone
Directors - Francis Blue, George Matthews, Rose Marie Thompson
plus the three directors yet to be appointed.

It was pointed out that the Medical Centre is now completely occupied, with no vacancies. Present services include Dr. G. T. Cahill, Dr. Margaret Shea, the Family Services and Probation office, Driver Examiners and Public Health Nurse.

The board was pleased to have Mrs. Joyce Johnsrud attend this public meeting. It is hoped that the next annual meeting will have a better attendance by the public at large, to demonstrate their interest in the management of this community-owned facility — which is a great asset to the town and communities around.

LOUGHEED LEGION TREATS THE MOMS

The Kinross Legion were hosts on Sunday to a Mothers Day Pancake Breakfast. A real good job, gentlemen.

Killam Rodeo Queen Candidates

SHARON ANN COATES

LORI ROMBOUGH

GLENDA KAUTZ

NADINE CLARK

DARLENE KELNDORFER

[illegible]

Rising cost cause County price review

COUNTY — APRIL 11th

The regular monthly meeting of the Council of the County of Flagstaff was held Thursday, April 11th.

In view of the rising costs of crushing gravel, royalties, labour, etc. Council decided that a review of the whole rate structure for gravel being sold would take place at an early date.

Representatives of the RCMP met with County Council, saying they were prepared to work with the County Constable in the protection of life and property for County residents. Setting of road bans, speed by-laws, overload permits, etc. [illegible]

The Department of Highways advised that tenders had been let for 300,000 gallons of crude oil for the road oiling projects to be undertaken by the Council under the Department road oiling grant.

Reeve Blatz advised that he, together with Clr. Lien, Utilities Officer John James, the Sec. Treas. and officials of the South Flagstaff Gas Co-op had met with a representative of the Department of Telephones and Utilities to ascertain the duties and powers of the Utilities Officer. After considerable discussion regarding the duties and a review of the duties set out in the Rural Gas Act, it was moved that a meeting be held with Ankerton, South Flagstaff and Iron Creek Gas Co-ops, a representative of the Gas Inspection Branch and the Utilities Officer on April 19th.

Harold Hogg, Gravel Crusher Foreman, met with Council and reported that the crusher was operating very well with the new rubber drive and he felt there would be very little trouble with the gear case this year. He also discussed with Council the conversion of the distributor truck to a one-man operation by adding an air unit. He noted that loader operator was required for the gravel crusher crew for the summer. After discussion with regard to another truck, a committee was set up to look into the matter of buying a tandem truck for the oil distributor.

Fred Dibben, Forestburg, the County Fire Chief, and John James met with Council at 4:30 p.m. Mr. Dibben reported on his inspection of the five fire departments under the Rural Fire Protection Plan agreement plus a brief report on the Fire Departments not under the agreement and not receiving the grant. Mr. John James made his report.

The apprenticeship of Murray Moulder in the Motor Mechanic trade with the County of Flagstaff was approved.

O. W. Likness and E. Mayne were authorized to attend one-day workshop in Edmonton on April 26 re Public Service Pension administration. Also, for Del Bergum, County Assessor, to attend a conference in Lethbridge in April.

The report of Constable Vanderwoude for March was accepted.

The road ban on the County roads was approved for Wednesday, April 10th.

Flagstaff Lodge

Gayle Wilson called on Tuesday to visit with his grandmother Mrs. Ella Clouston.

Mr. George Etty brought his mother home on Tuesday after spending the weekend and Mother's Day at Galahad.

Mr. and Mrs. Peter Lindballe left on Wednesday morning for Hinton to visit Mrs. Lindballes relatives.

Leaving for Calgary 2 weeks ago, Mrs. Somers had a very enjoyable holiday, coming from the south and travelling north to Athabasca. She returned home a very tired lady.

Mrs. Galletly returned home from hospital on Tuesday, and Mrs. Heron went in. A speedy recovery to you Ma Heron!

Mrs. Sellie was 91 years young on Wednesday. The three Mrs. Snethuns arrived with cake, cookies for all the guests.

Mrs. L. Skoberg arrived home from Moose Jaw on Wednesday night after a visit with her son and family.

Still no word from our roving reporter, Mrs. Hilda Fisher. She left for Medicine Hat, but the last I heard she was on her way to Saskatchewan. Our fill-in girl, Valda, is doing a very good job.

Mrs. Frewing is spending Thursday and Friday in Strome with a friend.

Mr. Leo Tennis left for Calgary with R. Vickerman to attend his grandson's wedding.

Mrs. Ben Kilgrain of Lougheed visited Mrs. Clouston.

Jack Alexxander spent Wednesday and Thursday in Daysland.

The Lodge grounds are getting a new look, many tall trees, shrubs and flowers are being planted.

Mrs. Clouston has gone to Lougheed with Mrs. B. Kilgrain for a visit.

Bash Hertel is in Killam Hospital. Hope you're soon home!

Mr. and Mrs. Mundle had their daughter and family from Alliance in to visit them.

Gladys Miller is spending the weekend with her brother and sister-in-law, Mr. and Mrs. Bill Paterson.

Mrs. R. Johnson had visiting her daughter Mrs. Kathryn Albers of Ponoka, Mrs. Gathercole, granddaughter, of Wetaskiwin, Mrs. Joan Mauntenuy and two great granddaughters from [illegible].

Hazel Skoberg of Lougheed, Linda Odegard of Edmonton, and Gwenda Poyser of Daysland visited Mrs. Skoberg.

Ron and Margaret Galletly of Camrose visited Mrs. Galletly on Saturday.

Mrs. Danielson flew to Vancouver to visit her son and family.

Mr. and Mrs. Cramton from Daysland, Mr. and Mrs. Olson of Strome and Senior Olson of Vancouver visited Mrs. Somers.

Evelyn Schmidt of Calgary and Cindy Ness of Sedgewick visited Mr. Seaman. Mrs. Klatt and daughter of Edmonton visited with Ernie Vincett. Mr. and Ms. Ed Provincial of Calgary visited Mr. R. Hayes.

Jim McMahon of Killam and Janice McMahon of Edmonton visited Mr. McMahon.

Our roving reporter came home today (Monday) so she will be taking over now (Adieu for now).

WATER WELL DRILLING
And Sand Screens
Contact:
MOUNTAIN HILL DRILLING
Bashaw, Alta.
Ph. 372-3809 Box 114

FROM THIS CORNER . . .

Hell ! !

The question was once asked "Where is hell?" The answer came back. "At the end of an ungodly life."

Some have said that hell is here on earth in the form of misery and suffering through this life. Individuals may cause the lives of others to be nothing more than living torture. Heartache caused by rejected love, unfaithfulness to the marriage, home or family eats away at the joy of life. Individuals, while creating misery, often are themselves miserable. Miserable because of being trapped by drink, tobacco, love of money and the success standard they have set for themselves. Miserable because of the misery they cause. These may argue that hell is on earth, and for them it may well begin here.

However, for many people, the word "hell" is torment for sin beyond this life. The Bible speaks of a lake of fire and brimstone in which individuals will continue to exist without end. (See Revelation 20 10-15, Revelation 21.8, Mark 9 42-48)

Wherever hell may be, God never intended that you or I should have to face it. Jesus said, "I am come that they (any man) might have life, and that they might have it more abundantly." John 10:10b, and "Come unto me all ye that labor and are heavy laden and I will give you rest." Matthew 11:28.

Flagstaff Ministerial Assoc.
K. A. Hudson

The Community Press
Published every Wednesday at SEDGEWICK, Alberta
MONTE KEITH, Publisher Phone 384-3641
SUBSCRIPTION RATES: Canada—In 40 mile radius $3.50
Outside 40 mile $4.50 per year
Overseas and U.S.A. $6.00 per year
Counter Sale . 15c per copy
Second Class Registration Number — 0725

Blonde d'Aquitaine Day

WEDNESDAY, MAY 29th, 1974
1:00 P.M. — CAMROSE AUCTION MART
Camrose, Alberta, Canada

13 — ½-blood Bred Heifers
12 — ½-blood Open Heifers
24 — Bred Cows with ½-blood Blonde Hfr. Calves at side
33 — Open Cows with ½-blood Blonde Hfr. Calves at side
3 — ½-blood Yearling Bulls
22 — Bred Cows with ½-blood Blonde Bull Calves at side
3 — Open Cows with ½-blood Blonde Bull Calves at side
58 — Cows, bred Blonde.

- Featuring a Complete Dispersal of 70 Charolais Cows with ½-blood Blonde Calves at foot, from Garry Olsen of Ferintosh, Alberta

FOR CATALOGUES or INFORMATION, Contact:—
OTTO and DENNIS STREBERG
Box 1808, Camrose, Alta.
Phone (403) 672-2114

OBITUARY

MRS. GENEVA MILLER

On April 25th, Mrs. Geneva Miller quietly passed away in Hardisty General Hospital.

Geneva Evelyn (Buxton) Miller was born in Weyburn, Sask. on October 4th, 1918. Early in her life, her parents moved to the Hughenden area near Poplar Site where she attended school and worked afterwards. On April 30th, 1942, she married Louis G. Miller of Rosyth. They have lived in the district since.

Mrs. Miller is survived by her husband Louis; four sons, Jeffrey, Dalton and Bradley of Hardisty, and Leslie of Hughenden; three daughters, Mrs. Orlene Whitlaw of Gander, Newfoundland, Mrs. Janice Morrison of Edmonton and Anita at home. There are four grandsons and three granddaughters. Also surviving are her sisters Mrs Noreen Delange, Mrs. Lova Johnson, Mrs. Phyllis Scott and Mrs. Kay Campbell; her brothers, Bud and Gary Buxton.

Funeral services were held in St. Paul's United Church, Hardisty on April 29th, with Rev. Jackson conducting the service and the Royal Purple participating.

The pallbearers were Jim Cavanagh, Jim Whitehead, Cliff Whitehead, Bud Young, Arnie Busk and Pat Madden.

Burial followed in Hardisty Cemetery.

Lunch was served in the Elks Hall by the Rosyth Ladies of Unifarm and the Royal Purple.

LET AGRA GIVE YOU THE 'MIDAS' TOUCH.

If you are interested in a Growers Contract for "Midas", "Tower" and/or "Torch" Rapeseed in 1974, CONTACT ONE OF AGRA'S SIX FIELDMEN NEAREST YOU . . .

Robert Mensch	Langenburg, Sask.	743-2828
Walter Elloda	Yorkton, Sask.	783-4714
Stan Phillips	Meffert, Sask.	753-2227
Maurice Smeby	Domremy, Sask.	423-5376
Fred Adolf	Nipawin, Sask.	862-3946
Lloyd Peacock	Alliance, Alta.	879-3643

Are you interested in:
- Maximum yields and maximum returns for your investment?
- A year round crop plan from quality seed supply to market?

If these ideas sound good to you, an Agra Rapeseed Growers contract will look good to you. An Agra Rapeseed Growers contract means guaranteed seed — guaranteed sale while allowing you to take advantage of pre-delivery pricing options.

Agra has available selected seed stocks of certified "Midas" and "Tower" for crusher rapeseed for sale to producers wishing to enter into rapeseed acreage growing contracts. Also available will be a limited quantity of selected certified "Torch" for those specifically requiring this early variety.

"Midas" has established its superiority to all other commercially available varieties of rapeseed in areas of yield, time to maturity, growing height and quality.

MIDAS, better in every way!

OR — CONTACT THE GROWER NEAREST YOU WHERE CONTRACTS AND SEED STOCKS ARE IMMEDIATELY AVAILABLE!

Mehrer Bros. MacNutt, Sask. 742-4752 or 742-4731

Jack Cock Brooksby, Sask.

Harvey Gyoedel Birch Hills, Sask. 749-2754
Midas & Tower seed available

Cecil Peacock Alliance, Alta. 879-2125
Midas & Tower seed available if requested.

IMPORTANT NOTICE
CONTRACT YOUR BIN-STORED RAPE NOW!
AGRA is now offering contracts for bin-stored rape seed.
REMEMBER:
AGRA pays a mill door premium of 10c a bushel over broadcast market prices.
AGRA pays — up to 30c per bushel hauling allowance for delivery at Agra, Nipawin.

TREATED MIDAS AVAILABLE, or the dual purpose chemical to treat the seed yourself.

AGRA INDUSTRIES LIMITED
Box 300 - Nipawin, Saskatchewan

RECEIVE HONOUR — Twenty-three brothers of the Knight of Columbus were honoured recently at Strome. They were recognized and congratulated for having attained a Twenty-year record in the Council and presented with suitable framed certificates. Pictured above are (back row, left to right) Peter Gartner, Edward Rostaing, Mike Zwack, Jerome Burkhard, Emil Motoska, Provincial Deputy who presented the certificates, Father M. McCarthy, Harold Hauser, James Slavik and Don Hayes. Seated are: Ernest Sebastian, Grand Knight, Don Pfeffer, Dennis Wisner, Leonard Niehaus, William Ziesel, William Mickla, Clarence Vos and Norman Burkhard

Missing from the photo were James Brausen, Melvin Froehler, Adam Gartner, Edwin Hauck, Joseph Malone, Leonard Malone, Adolph Schaffler and Francis Spohn.

—Staff Photo

Strome and District News Items

STROME— Brian Steiger and a friend from Edmonton spent a couple days visiting here last week. Mrs. Joyce Steiger and kiddies, and Norma Steiger visited over the weekend and attended the Graduation dance in Forestburg.

A lovely shower was held on Sunday afternoon in the Social Room of the United Church for bride-elect Dale Feuchtmann. Many useful gifts were presented to her after fun and games. A tasty lunch was served, after which Dale thanked everyone for their thoughtfulness.

A number from Strome attended Linda Dalueg's wedding in Daysland on Saturday.

Another wedding on Saturday was also attended by several from Strome, that of Terry Watkins of Hardisty.

Congratulations go out to Mr. and Mrs. Alex Lorenz who are grandparents for the first time, as Mr. and Mrs Dwayne Lorenz have announced the arrival of their chosen son.

Susan Froehler of Olds was a visitor with her parents this weekend.

Jenny O'Toole drove Jim up to Edmonton Friday to see his doctor. Jim is making good progress but is anxious to get back to work. Best wishes go out to you again, Jim, for a speedy recovery.

The Willing Workers were out Friday afternoon, cleaning up the playground. Minor repairs were made to the swing seats, the sand boxes were spaded up and the little people are enjoying them. They even had a hay ride as the ladies gathered all the piles clipped and raked up during the afternoon. Land is being worked along the west side for tree planting next year.

Mrs Earl McDougall spent a few days in Edmonton last week returning on Thursday with Mrs. Eve Thorburn and Mr. Osmond Nielson who spent two days visiting here.

Mr. and Mrs. E. Auburn were weekend visitors in Provost.

Weekend guests at Mrs. Peggy Richmond's were Mr. and Mrs. Joe Makarowski and family of Calgary.

Sympathy of the community is extended to the family of Mr Jim Gordon who passed away recently in Daysland Hospital.

Edmonton visitors at the Geoff Busse's were Mr. and Mrs. Bill Auburn, Mrs. Dorothy Sprague and Janet.

Mr. and Mrs. Glen Thorburn and girls visited over the weekend with Mr. and Mrs. Lyle Thorburn and family.

Mr. and Mrs. Jim McNaughton were Edmonton city visitors Sunday. Mrs. McNaughton spent a week in Vermilion with her mother who has been seriously ill.

Best wishes go out to Jimmy Pasychnk who is a hospital patient this week.

The Catholic Women's League from Strome held their regular meeting at the Elks Hall Monday evening, May 13th.

Pictures taken at the 50th anniversary were enjoyed. Correspondence pertaining to this event was read and a full report given of expenses. The President thanked the committee in charge of decorations for the many hours they spent on this, and commended them on the results. All who helped in making the event so successful were thanked as well.

Plans were made for a forthcoming shower honouring bride-elect Susan Froehler on June 3.

The President gave a well-prepared report of the Convention held at Providence Centre early in May.

It was decided to raffle the lovely hand-crocheted afghan donated by Mrs. Anne Heisler, with proceeds to be directed to the Arena fund. The afghan will be on display at the Treasury Branch. A party for the catechism teachers and their class was discussed.

The hostess, Mrs. Laverne Wisner, assisted by Mrs. Hazel Hochhausen and Mrs. Betty Weischorster, served a tasty lunch after the meeting.

Sister Patrice and Father MacKenzie met with the catechism teachers at the home of Hilda Kroetch, co-ordinator of religious education for the parish, Wednesday evening. Later the parents of children preparing for first communion early in June, joined them. A lovely lunch was served.

Birthday greetings go out to Danette Slavik who celebrated her birthday last week by having a number of her friends in after school for a party.

Mrs. Joe Chrbet travelled to California with her sister Mrs. Ike Morgan for a few weeks to visit their mother, brother and other relatives. She returned this week while Mrs. Morgan came home earlier.

Mr. and Mrs. Robert Hara of Edmonton and his mother who is visiting them from Austria, were weekend visitors with her parents, Mr. and Mrs. Ike Morgan.

There was a very encouraging audience of interested residents out to the hall Thursday evening to admire the 4-H girls Sewing Club display and program when they held their Achievement Day. Mrs. Eric Wieschorster is to be commended on her leadership of this group. The judges' comments were most encouraging to her, the girls, parents who supported the girls and their leader.

4-H CLUB

Battle River Multi Club Hears Impromptus

The Battle River Multi Club held their last regular meeting on May 6th at 7:00 p.m. in the Battle Bend School. All members were present.

The business part of the meeting was attended to and the various reports were given. The achievement days were discussed, and all the old business was taken care of.

Impromptus were given by Alan Steadman, Bruce Barnes, Travis Spady, Karen Steadman, Eric Holmberg, Robin Gibson. The meeting was adjourned.

—Reporter, Rosemary Cibart

* * * * *

Lougheed Beef Club Discuss Club Costumes

The Lougheed 4-H Beef Club meeting was opened with the singing of O Canada on Wednesday, May 1st, followed by the 4-H pledge. Roll call was called with two persons absent.

The minutes were adopted as read. Treasurer's report was given.

Club shirts were discussed. Barry Rawluk moved we get T-shirts with 4-H crest, seconded by Greg Rawluk.

The stall decoration for Achievement day was discussed and decided on. A motion was made that the calves be weighed on June 3rd, at the Wheat Pool between 8:30 and 9.00.

We discussed asking Wendy to come out to Club Ness's on May 8th to show the club how to show calves. Howard Ness adjourned the meeting.

—Club Reporter, Shelly Ness

GREEN ACRES

Glen Werner, D.A.

I've noticed in the past few days that several farmers are thinking of changing their plans with regards to the crops they'll [redacted].

This may require the location and purchase of new seed stocks. To help farmers to do this, farmers wishing to buy or sell grain that could be used for seed should contact the nearest office of the Feed and Forage Exchange operated by the Alberta Grain Commission.

John Channon, Chairman of the Commission, says that seed grain, particularly barley and rapeseed, may be in short supply this spring as weather conditions are forcing farmers to switch to grains with a shorter growing season.

To help alleviate the suitation the Feed and Forage Exchange will handle seed grain listings until June 30th.

To use the service, farmers simply call the nearest Exchange reporting station and provide particulars about the grain they wish to sell or buy. Federal legislation prevents farmers from listing grain by variety; however, farmers may wish to indicate the variety the grain was originally grown from.

The service is offered free of charge to both buyers and sellers. The Exchange takes no part in pricing; instead it puts the two parties in contact with each other to make their own financial and delivery arrangements.

Feed and Forage Exchange office telephone number which Flagstaff farmers are to use is Vermilion 853-3313.

★

SIGNS OF THE TIMES

Sign outside a real estate office "For land's sake, drop in".

Sign on a garbage truck: "Used food purveyors."

Sign on a loan office: "Bill board? Use Uneda Loan Co."

RELIGIOUS SERVICES

SUNDAY, MAY 26th

Sedgewick Lutheran Parish
Bethania Lutheran
Sunday School 10:00 a.m.
Family Worship 11:00 a.m.
Trinity Lutheran
Family Worship 7:30 p.m.
Sharon Lutheran
Family Worship 9:30 a.m.
Sunday School 10:30 a.m.
Note: This Sunday is Catechization day" in our Parish, meaning questions and answers related to Christian faith.
P. S. Olson, Pastor

St. Edmund's Mission Anglican Church
Rev. B.F. Osborne, Rector
Sedgewick:
9:00 a.m. Mattins
Hughenden:
11:15 a.m. Holy Communion
Lougheed:
2:00 p.m. Evening Prayer

Church of the Nazarene
Lougheed, Alberta
Sundays:
Sunday School at 10 a.m.
Worship Service at 11 a.m.
Evangelistic Service 7:30 p.m.
Wednesdays:
Cottage Prayer Meeting (to be announced weekly)
Pastor Rev.Renny Ren Tombran
Phone 384-3977

United Church of Canada
Strome-Killam Pastoral Charge
Minister: H. Allan Richards
Strome 11:00 a.m.
Killam 9:30 a.m.
Church School: Thursdays, at 4:00 p.m.

Killam Pentecostal Tabernacle
Sunday School 10:00 a.m.
Morning Worship 11:00 a.m.
Evening Service 7:30 p.m.
Tues.: Prayer and Bible Study at 8:00 p.m.
Fri.: Young Peoples, 8:00 p.m.
Pastor Gus E. Rankel, 385-3587

Killam Baptist Church
Sunday School 10:00 a.m.
Morning Worship 11:00 a.m.
Evening service: 7:30 p.m.
Bible study and prayer service on Wednesday at 8.00 p.m.
Friday at 7:30, Young Peoples meeting
W.M.S. 8:00 p.m. last Thursday of the month
"Come and bring a friend"

United Church of Canada
Sedgewick Pastoral Charge
Sedgewick 10:15 a.m.
Lougheed 11:30 a.m.
Guest Speaker: Dave Black

Daysland Class of '74 hold Exercises

In an atmosphere reminiscent of the days of Romeo and Juliet the Daysland High School Gr[redacted] twelve class of '74 celebrated it's "Year End" exercises. The school gymnasium was attractively decorated with pictures of castles, shields, knights and ladies in keeping with the theme "A time for us". Sixty-three graduands plus parents and guests, for a total of 215 enjoyed a delicious turkey banquet on Friday evening, May 3rd. The banquet was catered for by the United Church Ladies who are to be congratulated on the tasty meal and excellent service.

Hal Mortenson, as Master of Ceremonies called upon Mr Coward to give the invocation. The banquet guests joined Hal in a toast to the Queen. Mr. L. Gillespie introduced the head-table guests. MC. Hal Mortenson called on the following for toasts and replies: Grace Gartner gave the toast to the parents to which Mrs Gartner replied. The teachers were toasted by Therese Kroetch, the reply coming from Mr.Emann.

The toast to Undergrads was given by Peggy Hayes; Laurie Spiller responding.

Joanne Zimmer toasted the Graduands; Gordon Ekelund replied. The School Committee was toasted by Elaine Sommer to which Mr. W. Roth replied.

Well over 70 people stood up to honour the 63 graduands as they walked onto the stage to start the Exercises. After the singing of 'O Canada',Mr. Gillespie, Principal of Daysland School, welcomed everyone and apologized for the very crowded accommodation but was pleased to see such support for this yearly event. The Grad Chorus sang three selections "You've got a Friend", "Today" and the theme song "A Time For Us". Members of the Grad Chorus were: Judy Court, Marianne Shihinski, Anita Wynnyk, Gloria Shynkaruk, Diane Hamilton, Colleen Spiller, Glenyss Nyuli, Heather Candlish, Shara-Lynn Badry, Terry Holte, Theresa Moessner, Annette Bednarz, Debbie Brausen, Susan Pooler, Sharon Paulgaard, and Caroline Smith. Jane Rawe was the pianist and Mrs. Wereley was their director. The renditions were thoroughly enjoyed.

Mr. Wm. Roth brought greetings to the Class of '74 from the County School Committee.

His Worship, Mayor Dr. Harvey Reist, brought greetings from the Town of Daysland and gave the graduands a few ideas to think over. Mr Miller, Superintendent of Schools for the County of Flagstaff congratulated the Class of '74 on this their night and wished them success in their future endeavours. On behalf of the Daysland Senior High School Students Union, Hal Mortenson presented each graduand with a school pin while Mr. Gillespie presented the scrolls.

The "Wills" for the class of '74 were read by Mr. Corbett and enjoyed by all. Mr. Crossley, on behalf of the prophets of Grade XI, read the Prophecies - a look into the future of each of the graduands.

The honour of Valedictory went to Allan Brinker who recalled the memorable events of the past and took a brief look into the future. He wished his fellow graduands success and happiness in the years ahead.

Mr. Gillespie introduced the guest speaker of the evening, Mr. R. G. Meadus, Director of Student Services at N.A.I.T. He gave a most thought provoking talk on five challenges in life. Mr Meadus explained these and called on the graduands to meet them. On behalf of the graduands Allen Brinker presented Mr. Meadus with a small token of appreciation.

The exercises closed with the singing of 'God Save the Queen. Class photos were taken by Lyseng Studios.

The dance held on Saturday night, May 4th was attended by over 600 people. The Grand March was held at 10:30 and was an attractive event as these young ladies and men went through the routine. Music was supplied by the Polka Dots.

Warren Blatz	Sharon Graham	Brenda Leeb	Roger Schulte
Gloria Bobik	James Hauck	Margaret Leeb	Renee Sharuga
Richard Bohme	Margaret Hayes	Bonnie Loesch	Elaine Sommer
Colleen Brausen	Floyd Hihn	Gwendolyn Lupino	Michael Stefanishion
Morris Brausen	Keith Hihn	Deborah Martz	Renee Sturek
Allan Brinker	Linda Hill	Jacqueline May	Diane Twitchell
Donna Broemling	Lloyd Hill	Ian Mercer	Theodore Urkow
Robert Congdon	Keith Jacobs	Dirk McCarroll	Annette Volk
Joan Curtis	Beverly Kapler	Germaine Niehaus	Nancy Vos
Diane Dalueg	Karolee Kent	Monica Niehaus	Patricia Vos
Barbara Eivinsen	Lawrence Koehli	Veronica Niehaus	David Weller
Gordon Ekelund	Ronald Kontek	Audrey Pfeffer	Jerome Weller
Charlene Fuechtman	Theresa Kroetch	Kenneth Price	Wade Weller
Randall Gabruck	Bernadette Kroetsch	Judith Robbins	Peter Wendt
Robert Gabruck	Judith Kroetsch	Donald Robinson	Barbara Wojtechowski
Grace Gartner	Serena Lamoriss	Glen Schulte	Douglas Zimmer

★

PATHFINDER INVESTITURE

Training a child in the way he should go doesn't mean the easiest way or the least expensive way or not even the way an individual thinks he should go, but rather in the way God would have him go, stated Pastor Malcolm Graham before investing seventeen members of eight classes at the Sedgewick Seventh-Day Adventist church on May 11th. As a farmer cultivates his land in the spring, he does so with the prospect of harvest in mind. Likewise those who train the young also work with the end result in mind.

Those invested presented a representative program of their class requirements which include Bible and nature study, first aid, crafts and hobbies. A total of fifty-eight honors were earned for various achievements.

The classes were prepared by several leaders under the direction of Mrs. Albin Anderson.

Fourteen Master Guides who had completed the final class of the series at previous times assisted in the investiture.

Royal Purple install slate

DAYSLAND— Miss Jeannette Vos, who recently finished her hairdressing course, will be starting work at Betty's Beauty Salon on June 12th.

Mrs C Bouchard and girls of Edmonton have been visiting at the home of her parents, Mr and Mrs. Ed Pryor.

Mrs. Dale Zimmerman and son have been visiting with her parents, Mr. and Mrs. A Shihinski while her husband is being transferred to Red Deer.

Mrs. Frances Leeb spent a couple days visiting with relatives in Edmonton.

Miss Jean Stanners arrived at Edinburgh, Scotland, where she will be working in a Pharmacy for four months.

Winners of the Hospital Auxiliary raffle were: Mrs. Anna Boggs, Mr. Bert Adrian and Mrs Cecile Candlish.

Mr. Lloyd Gillespie spent the long weekend at Ma-Me-O Beach at the cabin of his sister, Mrs. and Mr. Sorensen.

Mr. and Mrs. Bernie Shihinski motored to Moose Jaw, Sask. for the long weekend.

Royal Purple Installed

A special meeting of Daysland O.O.R.P. Lodge was held on Monday, May 6th at the community hall with 32 members and 5 Edberg visitors present.

As this was "Installation" evening, the meeting was called to order in regular form and installing of officers proceeded.

District Deputy Lady Boden, the official Installing Officer, was welcomed by H.R.L. Wojciechowski, who handed over the gavel. The District Deputy then appointed Past District Deputy Anne Zwack as her assistant Installing Officer, Lady Elsie Coward as installing Secretary, and Lady Eleanor Davidson as Chaplain.

Installation of officers followed with the following persons being installed:

Hon Royal Lady Jean Eivinsen, P.H.R.L. Marge Wojciechowski, Assoc. R. L., Elaine Kroetsch, Lecturing Lady Virginia Zwack, Loyal Lady, Ellen Collison, Secretary, Anna Boggs, Treasurer, Orlean Mickla, Conductress, Doreen Court, Trustee Carol Waldorf, Historian Donna Spiller, Chaplain Eleanor Davidson, Inner Guard, Betty Karpovich, Outer Guard, Mabel Pryor, Pianist, Margaret Schmidt.

After the ceremonies were completed, the new Honored Royal Lady Eivinsen took the chair and expressed her thanks with a gift to District Deputy Boden for installing the new officers.

Past Honored Royal Lady M Wojciechowski congratulated H.R.L. Eivinsen on her new office and at the same time, presented her with a gift. In return H.R.L. Eivinsen presented Mrs Wojciechowski with a gift and congratulated her on a "job well done" as H.R.L. for the last two years.

Retiring March followed and a delicious lunch was served by hostesses Lady Anne and Lady Rose Zwack.

* * *

The regular monthly meeting of Daysland O.O.R.P. was held on Monday, May 13th at the community hall with 29 members present. H.R.L. Eivinsen called the meeting to order with usual opening ceremonies.

Minutes of the April meeting were read by Lady Elsie Coward, followed by minutes of the special May meeting, read by Lady Anna Boggs. Treasurer's report was heard from Lady Mickla. Various semi-annual reports were heard from the Secretary, Treasurer, Sunshine and distress committees.

Under unfinished business, it was decided that the Trustee have the "perfect attendance" pins updated.

Many matters were discussed under new business. H.R.L. Eivinsen appointed new committees for the ensuing year. The ladies will cater to a wedding next month. "Royal Purple" day will be Wednesday, June 5th, and it was the desire of the ladies to hold the annual "Granny Tea" on this day.

With regard to a letter received from the Daysland Hospital Auxiliary re Preventative Social Services for the County of Flagstaff, it was decided that a representative from the Lodge would attend a general meeting re above at the hall on June 12th.

With regard to 4-H Regional Days to be hosted by Daysland July 25-27th, it was decided the ladies would contribute help wherever it was needed at this gathering.

The Royal Purple will again work with the Brother Elks at the annual July 1st Sports day. A committee of ladies will look after the hamburger and food booth.

Closing ceremonies followed and lunch served by hostesses, Ladies Virginia and Helen Zwack, was enjoyed by all.

Community Press
Serving The County of Flagstaff Best
Telephone 384-3641

New 1974 Units
NOW ON HAND
1974 CHEVELLE, 4 door
1974 NOVA, 4 door
1974 OLDS Omega, 4 door
1974 IMPALA, 4 door

Quality Used Units
1972 IMPALA Custom Coupe, well equipped, like new. Low mileage.
1972 BEL AIR Sport Coupe 1968 BEL AIR 4 door
1965 PONTIAC 4 door 1969 IMPALA 4 door, P.S
1967 METEOR 4 door, motor overhauled.
1968 ½ ton CHEV, 4 speed, 6 cylinder.

SWOBODA MOTORS LTD.
PHONE 374-3656 — DAYSLAND, Alta.

Daysland Auction Mart
SALES EVERY FRIDAY
Owned and Operated by Russ Sheets and Dave Hutchinson

Listing for Friday, May 24th —
100 second-cut Timothy - Alfalfa Bales
Several parcels of Weaner and Feeder Pigs, Sows and [redacted]
Some Feeder Cattle and Calves

If you have anything to discuss or sell, contact:

Mike Zowtuk	688-2143	Holden
Russ Sheets	672-6461	Camrose
Dave Hutchinson	863-2161	New Norway
Herb Robinson	374-3757	Daysland
Bill Hrudko	672-3510	Camrose

THINGS WE PRINT!
Posters
Invoices
Cheques
Programs
Envelopes
Statements
Letterheads
Receipt Books
Raffle Tickets
Business Cards
Round Corner Cards
Financial Statements
Ribbons Of All Kinds
Advertising Brochures
Menus and Price Lists
Dance Admission Tickets
Pay-As-You Pull Tickets
Auction Sale Posters or Bills
Time Sheets and Time Books
Certificates and Proficiency Awards
Tags or Labels on Gummed Paper Stock
Work Orders and Daily Time Sheet Records
Forms of All Kinds and Sizes, on All Kinds of Paper

Community Press
Serving the County of Flagstaff from East to West
Telephone 384-3641 Sedgewick

New and Used Units
TWO 1974 GALAXIE 500, 4 doors
One 1972 FORD ½ TON, V-8, automatic
One 1971 CHEV ½ TON, V-8, automatic
One 1969 FORD ½ TON, 6 cyl., standard
One 1967 FORD Galaxie CONVERTIBLE
One 1967 MUSTANG
One 1964 FORD FAIRLANE

Block's Garage
TELEPHONE 374-3632 DAYSLAND

WE ARE PLEASED TO ANNOUNCE THAT
R. S. [Bob] McLean
Will seek the Federal Progressive Conservative Nomination in the Battle River Constituency.
HIS EXPERIENCE IN BOTH FARM AND COMMUNITY AFFAIRS MAKES HIM AN IDEAL CANDIDATE
GAIN WITH McLEAN
INQUIRIES — WRITE BOX 1807, CAMROSE
Inserted by the Bob McLean Campaign Committee

$2,000 CASH BINGO MONDAY JUNE 17

$1,000 BLACKOUT — 9 additional Cash Prizes
KILLAM CENTENNIAL PARK — 7:30 p.m.
Door Prize on Advance Tickets Only   Proxies Available
Sponsored by Killam Branch of the Royal Canadian Legion

KILLAM SHEET METAL Ltd.

Plumbing — Heating — Air Conditioning
Lennox Furnaces and Air Conditioning
Meyers Pressure & Septic Tank Pumps
Water Softners & Water Iron Filters
Eavestroughing Installed
Lloydminster Septic Tanks
Propane and Natural Gas Installations

CALL US FOR A FREE ESTIMATE
BUSINESS PHONE 385-3877
AFTER HOURS EMERGENCY SERVICE:
Heating - Phone Gilbert, 385-3694 or Roger at 385-3532
Plumbing — Phone Jay at 385-3843

Borth Drug Mart
PRESCRIPTION SERVICE

WEEKLY BUDGET PLEASERS

KLEENEX, 200's	2 boxes 88c
OFF AEROSOL, 5 oz.	each $1.09
RAID, House & Garden Spray	15 oz. $1.33
US DEODORANT, 6 oz.	each 88c
BAND AIDS, 100's	box 69c
CEPACOL MOUTH WASH	14 oz. 93c

New John Deere
· Equipment ·
Model 158 Front-end Loaders
5 and 6 ft. Flexible Harrows

FORD 8000 TRACTOR
COCKSHUTT 2150 TRACTOR

GARDEN TRACTORS — MOWERS — CULTIVATORS ARRIVING DAILY !

FLAGSTAFF IMPLEMENTS Ltd.
Your John Deere Dealer
PHONE 385-3839 or 385-3893   KILLAM

Clearance of FRIDGES
WHILE THEY LAST — AT THE OLD PRICES

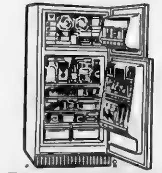

Frost-Free SATELLITE
Frostclear. Net Volume 13.5 cu. ft.
Rear glide-out rollers
Butter compartment
Xtan crispers: 2 - 12.2 qts. each
Plastic Meat Keeper: 9.8 lbs.

KILLAM ELECTRIC LTD.
Phone 385-3550   Killam, Alta.

Killam News Items

KILLAM — The farmers are once again "on the land", working between showers. Maybe we'll get done yet — if the weather co-operates for a couple weeks!

Mr and Mrs George Pettifor of Wetaskiwin were visitors to town over the weekend.

Mr and Mrs Reuben Link and family spent the long weekend at Strathmore.

Get well wishes to Mrs. Ralph Sorenson who underwent surgery in the University hospital in Edmonton. Hope you are home soon, Joan.

Mr and Mrs. Harold Cotten spent the long weekend in Regina, Sask.

Miss Marilyn Schaffler of Viking and Miss Cheryl Bonnett spent the long weekend in Calgary with Mr. and Mrs. Adolph Schaffler and family.

Lucky winners in the "Super A" store opening recently were Jackie Bonnett, the clock, Lois Prichard, a coffee urn, Mr. Asp a waffle grille, and Mrs. Garwasuicke, soldering gun. Congratulations to all.

Sister Ferdinelle of Milwaukee, Wisc., returned to her post via plane, after her stay here.

A number of friends and relatives from Killam attended a Bridal Shower honouring Miss Dale Fuechtmann on Sunday in Strome.

Mr. and Mrs. Ivan Pierson and Mr. and Mrs. John Huyghe will be holidaying in the States for the next month.

Mr. and Mrs. Doug Bowness and family and Hilma Sue Larson of Hinton were weekend visitors with Mr. and Mrs. Bruce Gair. I see Hilma-Sue on crutches — hope not for long, Hilma.

Mr. and Mrs. Bon Pederson and family of Vermilion were weekend visitors with parents Mr. and Mrs. Oscar Pederson and Mr. and Mrs. Irvin Eshpeter. Miss Sandra Pederson also spent the weekend at home.

Among those attended the Liberace Show in Edmonton last week were the Vern Ericksons, Dick Kinsers, Lou Wallace and Gerry Link. Lou must have been real excited over seeing Liberace, as she left her keys in the car, locked the doors, and so locked herself out! However, with a little help, she managed to get a door unlocked.

Misses Val and Maureen Hart of Edmonton were weekend visitors with their parents, Mr and Mrs Maurice Hart.

Mr and Mrs Doug Young and family, Mr and Mrs Tom Dabbs and family, Mr Eddy Young and Miss Dale Fuechtmann of Hinton were weekend visitors with parents Mr and Mrs. Lloyd Young.

Congratulations to Constable Alain Alexandre and Miss Judy Clark who were married in Killam on Saturday, May 18th. Many friends and relatives attended the open house and wedding dance.

Mr. and Mrs Lloyd Sand and Mrs. Freda Erickson spent the long weekend at Cold Lake.

The community of Killam extends a vote of appreciation to Mr Terry Tiffen and the school students who held a 'clean-up' day around town. It surely makes a difference to the look of a town, having all the small pieces of garbage picked up !

Mr. and Mrs. Stan Coyne of Calgary spent the weekend with Rev. Allan Richards.

Mr. and Mrs. Gilbert Erickson, Mr. and Mrs. Ted Saramago and family of Edmonton, Mr and Mrs. Vern Erickson and family and Mr. and Mrs Bill Morgan enjoyed a delicious turkey supper at the home of Mr. and Mrs. Glen Roggensack of Lougheed on Sunday, May 19 to help celebrate the wedding anniversary of their parents, Mr and Mrs Ted Erickson and mother Erickson's birthday.

Mr and Mrs. Ralph Swoboda and family were visitors with her parents, the Bill Morgans last week.

The sympathy of the community goes out to Mr. and Mrs. Joe Prince and Mr. Roy Reinke in the loss of Marge and Roy's mother, Mrs. Reinke on Saturday, May 18th.

PLAY BINGO
Every Wednesday
at Killam Elks Hall
8:00 p.m.
Proceeds for Community Hall

Your Tire Headquarters —
KILLAM TIRE & RUBBER LTD.
Complete Stock of Tractor, Truck and Car Tires
Service Truck for "On The Farm Repairs"
Business Phone 385-3791
After hrs., R. Link, 385-3647
Open Monday thru Saturday

CONSOLATION 'A' — (New Dimensions) Merl and Colleen Kinzer, Bessie, Debbie and Doug Schnettler. Bessie and Doug were unable to attend.

PENNANT B WINNERS — (S.O.L.s) Allen and Marlene Freadrick, Albert and Muriel Ziesel and Pat Long. This trophy was donated by the Auction Market.

'B' CHAMPS — (Alley Cats) Ed and Gwen Kroetch, George and Theresa Spiller and Margaret Ward. Lionel Hardy presents the trophy for Killam-Strome Co-op.

CONSOLATION 'B' — (F.L.T.) Norb and Loll Fleck, Terry and Ellen Tiffen, and Clara Lewis.

MERNA MURMURS

Mr. and Mrs. Val Fonteyne and family of Wetaskiwin were Sunday guests at the Nels and Olaf Eldey homes.

Mr Nels Eldey accompanied Mrs. Sonja Beairsto to Brooks on Thursday and visited with Mr. and Mrs. Dale Jacobsen and twins.

Mr. and Mrs. Cecil Lewis and family motored to Edmonton on Sunday and visited Mrs. Ralph Sorenson in the U. of A. hospital.

Mr. and Mrs. Norton of Camrose were weekend visitors at the Andrew Cameron home. Melba also had her daughter Laurie visit her from Yellowknife.

Mrs. Mary Rombough is in Edmonton helping her daughter and spoiling her new grandson!

Miss Grace Lowther of Edmonton visited friends and relatives in the district over the weekend.

Mrs. Cecil Lewis babysat two Campbell boys of Killam while their parents attended a wedding over the weekend.

Miss Diane Cameron of Edmonton was a caller at the Chas. Cameron home.

Mr and Mrs Darrell Jackson and Diane Freadrick of Calgary were weekend visitors at the Walter Freadrick home.

PARTY LINE

● BRIDAL SHOWER
A shower in honour of Miss Reva Dell Besse, bride-elect of Constable Dale Djos, will be held in the Anglican Church Hall, Sedgewick, on Sunday, May 26th at 3:00 p.m.

● 4-H BEEF DAY
4-H Beef Club in the County of Flagstaff will hold their annual Achievement Day Sale on June 3rd in Killam Arena. Sale time: 7:30 p.m. Watch next week's paper for details.

● BOTTLE DRIVE
Killam Cub and Scout Bottle and Battery Drive at 9 a.m., Killam Elks Hall, on Saturday May 25th.

AGT

North West Trust
Guaranteed Investment Certificates

6 MONTHS	10¼%
1 YEAR	10%
2 to 5 YEARS	9½%
Minimum - $500.00	

Your Bonded Agent:—
SID JAMES,
JAMES Real Estate and Insurance
KILLAM, ALBERTA
Bus. Phone 385-3854
Res. Phone 385-3616
Member Canada Deposit Insurance Corporation

KILLAM TIRE & RUBBER
AGENT FOR
LAWN-BOY MOWERS, gas or electric. 18 to 21 inch sizes
1974 Models with Solid State Ignition
DIAL — Bus. 385-3791.   R. Link, Res. 385-3647

CUSTOM BUTCHERING and PROCESSING
PICK-UP and DELIVERY TO and FROM KILLAM.
For arrangements for animal pick-up in Killam area, please phone Killam, 385-3700 between 9 and 12 a.m. Tuesday to Saturdays or Collect to Galahad 583-3700.
GALAHAD MEAT MARKET
KILLAM and GALAHAD
385-3700   TELEPHONES   583-3700

TIRE SALE
TIRES !
Crown 78 NYLON 4-ply
F78x14 $21.95
Other sizes available at these low competitive prices
Give us a call for your Spring FUEL OIL.
● TRUCK and CAR REPAIRS   ● TOWING
OPEN 7 DAYS A WEEK
ART'S Gulf Service
PHONE 385-3601   Res. 385-3949

New 1974 Units
1974 Buick Estate Wagon
1974 Pontiac Lemans Sport Coupe
Pontiac Parisienne, 4-door sedan
1974 GSX Apollo, see it ! !

great deals ON LIKE-NEW CARS
1971 MERCURY MARQUIS   1971 CHEV IMPALA
1971 CORVETTE, loaded
TWO — GMC 1972 SUBURBANS, V-8's automatic trans.
1973 CHEV. ½ ton, V-8, Standard
1972 FORD ½ ton, V-8, 4 spd.   1973 GMC 6 cyl. Standard
1970 FORD ½ ton, V-8, Automatic
1965 GMC 3 ton, V-8, 5 and 2, box and hoist

AIR CONDITIONERS
NOW AVAILABLE FOR ALL TYPES OF INSTALLATIONS
Cars — Trucks — Tractors — Recreation Vehicles

MacLENNAN MOTORS Ltd.
Pontiac — Buick — G.M.C.
Box 88, KILLAM   Phone 385-3565

Killam Auxiliary News

Visiting Mrs Alderdice on Friday, the 10th were Alfred, Mary and James, Muriel and Patricia, along with Ruth Brynlund and Sig Wold. Also visiting Friday was George Bonnett to see Harry Bonnett, Vern and Kay McPherson to visit Mrs. Jack, Garry and Corinne Oberg to visit Mrs. Letitia York.

On Saturday, Elnora Robinson visited with husband Bill; Frank was in to see his mother, Mrs. Alderdice; and Mr. and Mrs. Bill Gibb and girls came to see Mrs. Helen Gibb.

Mother's Day visitors were: Glen Wirth, Lillian Wagner, Olga and Sam Wirth and Mary Sather visited Mrs. Karchut; Mrs. Kloutz was visited by Calvin and Al Kloutz; Glen and Marie Mitchell and John were to see Bill Robinson, Trevor and Colin Solbak were to see Simon Solbak; Mrs. Ken Bruce, Brenda and Cindy were in to see Grandma McGowan.

Out for Mother's Day were: Percy Barton to Lougheed; and Carol, Alex and Ruby Farquharson took Mrs. Farquharson home for dinner.

On May 13th, Mrs. Tweedy had Terry Tweedy of Victoria, Mrs. R Campbell and Mrs. H. Pouts of Edmonton to visit her.

For the remainer of the week visitors were Jim and Margaret Green, Ethel Ronald, Leonard Robinson, Bert Robinson, Sid and Sam Sutton were to see Bill Robinson.

Mr. Walter Kosinski visited Mrs. Sather. Stuart and Marion McPherson visited Mr Malcolm McPherson. John Miron was visited by Ralph Swoboda. Mrs. York's visitors were Madge (York) DeVorn of White Rock, Kathleen Dobbin of Edmonton, Joan Patten of Lougheed, Mrs. Joe Grant and Mrs A.P. Grant.

Irene Walmsley visited Aunt Bessie Black. Mr S. Swanson of Flagstaff Lodge visited with Mr Saur and Mr. Young. In to see Mrs. Erickson was Don Erickson, Mrs Norm Maxwell and Kirk. Mrs. Annie Alderdice was visited by Mr. and Mrs. Allan Alderdice, Barbara, Joe and Alvin of Grassy Lake, Alberta.

Mr. and Mrs. Norm Hanson called on Percy Barton. Miss Helen Hobbs of Saskatoon, Sask. was in to see Mrs. Brickman. In to visit Mr. and Mrs. Stubert were Mr. and Mrs. Terry Stubert, Sharon and Danny Stubert.

Margaret Greenfield, Leo and Alma Kelly were in to see Mrs. Kelly. Dina Wensink was visited by John and Bea Wensink.

FIRST FOR ALBERTA PROFESSIONS

George J. Eykelbosh, B.Comm, C.A.

The Institute of Chartered Accountants of Alberta announces the appointment of George J Eykelbosh as full-time practice adviser to assist Alberta's 2,000 chartered accountants in maintaining and improving the high standards the public has come to expect of chartered accountants.

This appointment, together with substantial changes in professional education and increased research, will provide the public with improved accounting, auditing and taxation services by members of the profession.

Lougheed News

LOUGHEED — Mr. and Mrs. A. Whitbeck enjoyed a lovely Chinese dinner at Mr. and Mrs. Lyle Whitbeck's of Sedgewick on Mother's Day.

Mrs. J Tradler, Jenette, Alan and Mrs. D Trefz and Marilyn of Bashaw visited Betty's mom Mrs Margaret Denham last Saturday.

Brian Jones of Red Deer visited his grandparents, the A. Whitbecks and Uncle Charles on Monday.

Mr and Mrs J Johnson Jr. of Edmonton spent the weekend with their parents, the R. Smiths and J. Johnsons.

Mrs A Snethun and Glen visited Mr and Mrs A Dewald of Whitehorse a week ago, for a few days – of course the new granddaughter would be the big attraction.

Mr. and Mrs. G. Beaton spent a few days in Veteran visiting Don, Sandra and new granddaughter Kelly.

Larry Volkart spent the weekend with Mr. and Mrs. G. Beaton. He is going to work at Fort McMurray for the summer in Forestry.

Miss Elsie Larson made a quick trip to Red Deer on Thursday.

Mr. and Mrs. H. White have their grandchildren Verena and Marcel Johnson visiting them.

Mrs Margaret Denham was hostess to a birthday tea in honour of Mrs. Isabel Johnson on Friday evening. The evening was spent in a real good visit.

Congratulations to Mr. and Mrs Bud Hornick of Sedgewick on the birth of their baby daughter born May 17th. Congratulations to Grandma and Grandpa Larson on their second granddaughter.

Mr and Mrs. E. C. Collier of Victoria visited with the Colliers of Lougheed last weekend. They were surprised to see so much water everywhere.

Miss Margaret Ann Probst and Derek visited at her home last weekend.

Mr and Mrs. Bob Pope and Mrs Grace Pope visited Mr. Orval Probst last weekend.

Mr. and Mrs. K. Skoberg visited at the M Skobergs. Daughter Tammy returned to Calgary with them.

Mr and Mrs. D. Grieve were weekend visitors with his parents Mr and Mrs. A. Grieve.

Mr. and Mrs. D. Chanda of Edmonton were Monday visitors at the J. Johnson home.

Miss Holly Horricks and Mr. Bruce Bovencamp are visiting at the R. Horricks.

Belated get well wishes to Miss Flo Barton, a hospital patient a week ago. Sorry Flo. Hope you keep well.

FORNEY

Albert Branol, the Forney Representative, will be present on May 24th and 25th to demonstrate Welding and display the Forney line of equipment. Albert will give your welder or air compressor a free check-up and give 10 lbs. of welding rod to anyone who brings in a welder.

Trades are welcome, and now is the time to trade up to a bigger Welder or Air Compressor. Forney has a complete line of Welders and Air Compressors, Paint Equipment and stand-by Power Units in case of power failure.

Albert will gladly answer questions on any problems you may have.

Special Prices will be in effect these Two Days Only

Co-Op Killam

Killam-Strome CO-OP Association

60th ANNIVERSARY CELEBRATION MAY 23-24-25

The Oldest Existing Co-op In Alberta 1914 to 1974

TO CELEBRATE THE 60 YEARS OF SERVICE TO THE COMMUNITY, WE HAVE BROUGHT IN THE FOLLOWING SPECIALS -

Nabob COFFEE 2 lbs $1.99

TIDE KING SIZE $1.79

PINEAPPLE JUICE, 48 oz.	3 for $1.00
HARMONIE FLOUR	20 lbs. $1.99
ROMA MACARONI	5 lbs. 99c
CO-OP BLEACH, 128 ounce	each 77c
SUNLIGHT LIQ. DETERGENT, 32 oz.	2/$1.13
CANNED MILK, Co-op	4 for 89c
KETA SALMON, 7 oz.	each 69c
ASTRA SOLID TUNA, 7 oz.	each 69c
CAKE MIX, Robin Hood 9 oz.	4 for 99c
TOMATOES, Co-op 19 oz.	3 for $1.00
TOMATO KETCHUP, Co-op 11 oz.	3 for 89c
MARGARINE, Co-op	3 lbs. for $1.19
PORK and BEANS, Harmonie 14 oz.	4 for 95c
BATH TISSUE, Cashmere	4 roll pkg. 65c
KRAFT DINNER	4 for 89c
KRAFT CHEESE WHIZ, 32 oz.	each $1.99

"60 SILVER DOLLARS" WILL BE GIVEN AWAY DURING THE 3 DAYS
IF YOU HAPPEN TO BE PURCHASING YOUR ITEMS AT THE CHECK-OUT WHEN THE ALARM CLOCK RINGS YOU WILL RECEIVE A SILVER DOLLAR

COFFEE AND SNACKS Will be served DURING THE THREE DAYS

* * * * * *

SATURDAY, MAY 25th will be CHILDREN'S DAY
FREE BARS and DRINKS TO ALL CHILDREN DURING SATURDAY

* * * * * *

A 60th ANNIVERSARY PLAQUE WILL BE PRESENTED TO THE CO-OP

A 60th ANNIVERSARY CAKE WILL BE ON DISPLAY DURING THE 3 DAYS, WHICH WILL BE CUT AND SERVED SATURDAY AFTERNOON

COME IN AND PICK UP YOUR KILLAM-STROME SOUVENIR RIBBON

Savings on LUMBER AND BUILDING SUPPLIES
Come in and see Joe Scott for any Building Materials you may be in need of. With Joe's many years of Lumber experience, he is well qualified to help you with your requirements at competitive prices.

60th ANNIVERSARY HARDWARE SPECIALS

ASSORTED MUGS, 6 to sleeve	set 59c
TANK SPRAYER	1.5 gal. $7.99
SCREWDRIVER SETS	each $3.49
HOUSE PAINT, white	quart 99c
GLASS TUMBLERS, 12 oz.	6 for $1.00
SPIN CAST ROD, 2-piece	each $1.99
MAGNETIC BROOMS	each 66c
SPONGE MOPS	each $1.79
CUPS & SAUCERS, assorted	each 19c
Gold Medallion PLACE SETTING, 4-piece	set 99c

60th ANNIVERSARY DRYGOODS SPECIALS

FACE CLOTHS	2 for 77c
MEN's SHOES, reg. 16.95	now $13.95
LADIES SLACKS, reg. 14.00	now $6.95
COLORED BRIEFS, Jr. Boys 4-6x	79c
NYLON JACKETS, girls	each 99c
KNIT SHIRTS, men's	$1.99 & 2.49

Special prices on Boys and Girls Slacks !

60th ANNIVERSARY
TREAT YOURSELF TO QUALITY PRODUCE

LETTUCE	2 lbs. for 49c
TOMATOES	3 lbs. for $1.00
POTATOES	10 lb. bag $1.19
STRAWBERRIES	basket 39c

ANNIVERSARY MEAT SPECIALS

BURNS Peter Piper COTTAGE ROLLS	lb. $1.19
UTILITY CHICKENS WHOLE FRYERS	lb. 65c
NECKS and BACKS CHICKEN	5 lb. bag 65c
BURNS BULK WIENERS	lb. 75c
REGULAR or ALL-BEEF WIENERS	lb. package 85c
BY THE PIECE BOLOGNA	lb. 65c
A1 or A2 STEER BEEF RUMP ROAST	lb. $1.39
FULL CUT - BONE IN ROUND STEAK	lb. $1.49

Buy, Sell, Trade Hire, Rent, Find THROUGH THE WANT ADS

Classified Ad Rates
3c per word Minimum 75c, for 1st insertion Subsequent issues, 3c per word, min 50c (This includes For Sale, For Rent Card of Thanks, Coming Events Memoriams, etc)
Legal Notice Rates.
20c per line 1st insertion, 15c per line, subsequent issue
25c additional charge if ad not paid when placed.
All advertising subject to the approval of the Publisher.

For Sale

FOR SALE — One Deluxe Hard Top 1972 Tent Trailer, complete with table and padded seats Sleeps 6 Price $850.00 Only used 1 year Phone 384-3967 Bert Whitehead. 42-2p

FOR SALE — Chestnut Stallion ½ Arabian blood, Dam - Quarter horse Born May 21, 1971 Quiet and well broken to ride Phone 384-2157, Sedgewick. 42-3p

FOR SALE — Quantity of Echo and Span Rapeseed, 100% germination. In 100 lb. bags Contact Mary Roch, Phone 385-3687 Killam, Alta. 42-3c

FOR SALE — Good Stock Cows with calves at foot Price negotiable Phone 386-2170 42-2c

FOR SALE — 1969, 12x48 ft Parkwood Mobile Home, two bedroom. Also, 1965 18 ft Scamper holiday trailer Phone 888-3852. 42-2c

FOR SALE — 24x26 ft Building in Strome Well constructed, excellent condition Present Treasury Branch office. Treasury Branch agency also available June 30th Owner retiring due to ill health. For further information, contact Bus 376-3610 or Res 376-3636 42 2c

FOR SALE — 1963 Chevy II Station wagon. Good motor, automatic transmission What offers? Phone 385-3050, Killam. 42-3c

NOW AVAILABLE — The new LP record 'The Village Lads' starring Frank, Dick and Gerry. At Lorne's Pharmacy, Sedgewick, Ph 384-3528 42-3c

For Sale

FOR SALE — Large 3 bedroom home, located on well-drained acreage in Killam Features 1½ bath, good quality wall-to-wall carpet in living-dining, bedrooms, hallway and entry Attached garage with cold-room storage underneath Hot water heating Patio and cement driveway. For full particulars Ph 385-3847. 42-tfnc

FOR SALE — Used Stoller in good condition. Padded seat and back. What offers? Phone 385-3576. 42-2p

FOR SALE — Two bedroom bungalow on two lots in Lougheed; 15 ft. Wooden Boat with windshield and 15 h.p Evinrude motor. Contact Einar Losness, Ph 386-3764 42-4p

FOR SALE — Rapeseed, clean and sacked. Barley, 90% germination. One Mustang bicycle, banana seat, 24", like new. Apply E. M. Dammann, Phone 385-2183, Killam. 1c

FOR SALE BY OWNER — Property on Daysland Main Street. 900 sq. ft. living area, 432 sq. ft. office and business area, with 24x16 garage. R Wiens, 374-3975. 42-2c

FOR SALE — Commercial Gas stove, double oven, grill complete with hood and fan; 5 ft. warmer; Baker's table; Cutting table with maple tops; Triple commercial gas coffee urn. Apply N. Culbert, Phone 384-3573 or 384-3067. 41tfn

FOR SALE — Truck Camper, sleeps 2. $125.00. Phone Ed Simons. 384-3634 or 384-3854. 41-2p

FOR SALE — 15 acres with house, barn-type machine shed, chicken house, located ¼ mile north of Killam Auction Market. Phone 385-3703

FOR SALE — Grain monitors, swath-roller, swather transports; heavy duty battery charger; air compressors; tire changers, gas engines, etc. Contact your Smith Rolls agent, Cecil Van Hecke, Phone 879-2116. 4tfnc

For Sale

FOR SALE — Two bedroom home in Hardisty Newly wired and new gas furnace Small garden spot Phone 888-3366 42-2p

FARMERS and CATTLEMEN - Use Synovex implants for increasing weight gain and feed efficiency. Available from — Lorne's Pharmacy, Phone 384-3528, Sedgewick Alta. 42-4c

FOR SALE — 130,000 B.T.U commercial type Natural Gas Furnace in good condition All controls included Would consider suitable sized propane tank in trade. Phone 384-3834. 41-2p

FOR SALE — Two bedroom house in Killam Apply to Bernard McMahon, Phone 385-3921. 41-3p

FOR SALE — 9 ft. Edson Truck Camper. Propane stove, frig, and furnace. Sleeps 5. Apply Bill Bourque, 888-3558, Hardisty. 41-2c

FOR SALE — Suzuki 750. Good condition, 3000 miles, $1800. Phone 385-2200. 36 tfc

FOR SALE — Fully modern 2 bedroom bungalow, centrally located on quiet street in Sedgewick, landscaped 100x120 ft. lot. Good garden space. Bud Herinck, phone 384-3803 35-tfnc

FOR SALE — Two bedroom home in desirable location. Older, in good condition, reasonably priced. For further information call Sedgewick Land & Insurance Co., Phone 384-3630. 40-tfnc

FOR SALE — 12 x 60 ft. 1967 3-bedroom Glendale Mobile Home. Includes two 100 lb propane bottles, 100 gal. fuel barrel, 7x10 ft. metal shed, 12x18 ft. porch with rug and wiring, fence, skirting, sidewalk and 2 awnings. Complete, $8,500.00, Phone 672-2770 Camrose. 41-3c

FOR SALE — Kenmore ZigZag Sewing Machine in cabinet 1963 International ½ ton truck in running shape Phone 384-2301 41-2p

FOR SALE—1968 17 ft. Travelaire Trailer, stove, fridge, self-contained Excellent condition. Harry Miller 384-3556. 40-3p

FOR SALE — 1966 Chev 283, 4 door H.T., P.S., new grip tires, clean. Also, 1973 Chaparral 440, 800 miles, bought in 1974. Both in very good shape. Phone Res. 384-3833, Bus 384-3804. 40-3p

FOR SALE — Polled Hereford Bulls. Jack Hampshire, Killam, 385-2104. 40-3p

BOOKS on any and every subject available Write for Free catalogue. JEH General Agencies, P.O. Box 1522, Camrose. 40-4c

FOR SALE — Bedding Plants, available after May 10th from Tiffen's Greenhouse, 4825 - 57 Street, Killam. 37-6p

FOR SALE — All sizes of Tires Batteries and Filters for your car, truck or tractor. Farm Fuels, Lubricants and Fertilizers.—Drever's Gulf Service, Phone 888-3555, Hardisty. After hours Ph. 888-3864. 35tfn

FOR SALE—Boy's hi-rise bike; also 20" bicycle, converts to boy's or girl's style; Offers. Phone 384-3002 after 6.

Wanted

WANTED — Small male puppy suitable for house pet Phone 384-3817 or 384-3364 1c

WANTED — SKIVER or leather cutter Dick Kinzer Shoe Repair, Killam. Phone 385-3821 (residence). 39-4c

Help Wanted

WANTED — Killam Recreation Board requires the services of a Secretary-Treasurer commencing June 1 1974. This is a semi-voluntary position providing an honorarium of $300 per annum. Please direct enquiries or application to Mr B. B. McMahon Chairman, or Mrs. Irene Fossen, Sec. Treasurer, Killam Recreation Board. 42-2c

FEED TRUCK DRIVER REQUIRED — Experience not necessary. Apply Hi-Grade Feeders Ltd., Box 58, Hardisty, Alta, Phone 888-2290 or 888-3540. 42-4c

WANTED IMMEDIATELY — Licensed Mechanic for large farm machine company. Permanent. Full company benefits. Must be willing to move rural Central Alberta. Apply Co-op Implements, Phone 384-3924 days or 384-3773 evenings, Sedgewick. 42-2c

Public Notices

NOTICE
Under New Management
GREENHEAD WASH & GAS.
Phone 385-3600, Killam, Alta
Open 8 a.m. to Midnight
Improved car wash facilities
Confectionery items sold. 40-tfnc

Notice
Carpets and Chesterfields SHAMPOOED in your Home Phone Stuart Rose at 842-3406, Wainwright, Alta. 40-42-44-46

Cameron's Shoe Repairs
Shoes, Swather Canvasses, Tarps, etc.
Phone 384-3536 — Sedgewick 37-6p

SHIPPING HOGS from Strome on Thursdays
Hog Marketing Board regulations require that cut-off time for receiving hogs be 12 o'clock noon. Therefore, all hogs being delivered must be at the Stock Yards by noon. For pick-up service, kindly phone 376-3507 or 376-2114 the day before
Dave Lorenson, Strome 28tfn

KILLAM CLEANERS
Open Daily Tuesday to Saturday
9 a.m. to 5:30 p.m
[redacted] Killam

HOG SHIPPING
We will receive Hogs every Tuesday at our Local Yards until 12:00 noon.
We will also pick-up if necessary. Phone: 385-3062 or 385-3082.
Henry's Transport Ltd., Killam Alberta. 38-tfnc

CHARLES F. CAMERON
Authorized dealer for
for Electrolux (Canada) Ltd. the Complete All-new Electrolux Vacuum Cleaners and Floor Conditioners. Phone 856-3900 or Free home demonstrations of write Box 70, Hughenden. If no answer at the above number, phone 888-3854, Hardisty tl5p

Have your TRACTOR and TRUCK SEATS REPAIRED at KILLAM SHOE & GENERAL REPAIR — Dick Kinzer
1 door south of Killam Hotel
Phone 385-3821. tfn

FOR LIVESTOCK HAULING
Contact:
Gordon's Trucking,
Gordon Coates, Lougheed.
Phone [redacted] tfnc
Hog Haul every Wednesday

Legal Notices

INVITATION TO TENDER

Sealed Tenders will be received by the undersigned up to noon, Monday, June 17th, 1974 for the following:

Replacement of present steam unit heaters with overhead gas fired units at the Killam School Bus Garage. Tenders to state size and make of heaters used and where located if not placed in same location as present steam units. Tender to include complete installation (piping, permit, etc.)

To inspect building, please contact Pat Harris, School Bus Garage Supervisor, during his normal working hours.

Lowest or any tender not necessarily accepted.

Grant A. Cheram
Assistant Secretary-Treasurer
County of Flagstaff No. 29
Sedgewick, Alberta 42-2c

In Memorium

A Tribute to Grandma Reinke who passed away to her reward in God's Kingdom on May 18th 1974, from her son-in-law, William Culshaw, her grandchildren and her great grandchildren.

For Our Dear Grandma;
No one we know was more special than you.
No one we know was more dear,
And no one we know was thought of
More warmly than you, Grandma. Dear.
You were always there when we needed you,
Willing to help at any time, anywhere,
Always with a smile and open arms.
You always stood with us through
Our defeats, accomplishments, our sad times and happy times
And however long our lives may last,
Whatever lands we view,
Whatever joys or grief be ours,
We will always think of you.
You leave us with beautiful memories,
Which will never die.
William Culshaw and family

Lost & Found

LOST — A small white male dog with brown ears. Answers to "Cleo". Please contact 384-3607, Becky Olson. 42-1c

LOST — Tuesday May, 14th — Large red tool box, between Kinsella and 7 miles south of Kinsella Substantial Reward. Contact L. Overbo, 384-2220 or 336-2409. 42-3c

Cards of Thanks

We wish to express our deepest appreciation to our friends and neighbours for their kindness, messages of sympathy and memorials received during our bereavement in the loss of our son, brother and grandson. Also, thanks to Rev. Jackson, Mrs. Drager, the pallbearers, to the Ladies Auxiliary for a lovely lunch, and to all who helped in any way.
The Browns and Jamiesons

Our sincere appreciation to Dr. Cahill and the staff of Hardisty General Hospital for the care given to Geneva Miller during her hospitalization. We wish to thank the people who sent food, flowers and cards The thoughtfulness expressed by so many during our bereavement will be remembered. A special thanks to Rev. Jackson, the Royal Purple Ladies, the choir, and the pallbearers.
Louis Miller and family

Our sincere thanks to Dr. Cahill, Mrs. Zimmer, [redacted] and staff of Hardisty General Hospital, for their care and kindness given to our loved one, Russell Hays.

We express our thanks and appreciation to Rev. Jackson, the choir of St. Paul's United Church, the U.C.W., the Strong Ladies Club, and to our friends neighbors and relatives for their many acts of kindness and expressions of sympathy, beautiful floral tributes and contributions to the Cancer and Cemetery Funds.
Mrs. Lorna Hays,
Kenneth and Norma,
Marjorie and Lloyd,
Mr. Jim Hays,
Mrs. Audrey Horn,
Mrs. Ruth Moor.

We would like to sincerely thank our many relatives and friends for their many acts of kindness during our recent bereavement in the loss of our son and brother; For the many cards received, for the food brought to the houses, and to the very, very many donations made to the various funds, to those who sent floral tributes to the house and graveside. A special thank you to Rev. Osborne, Rev. Jackson, the pallbearers, to the Lougheed Legion and Auxiliary for the use of the Hut and for the lovely lunch served after the service, and Gordon and Edward Fee for their servies.
Gordon, Betty, Lana,
Linda and Carl,
Mary Jane and Bob.

Coming Events

★ The Battle River Constituency Annual Meeting and Nominating Meeting for the Social Credit Party of Canada, will be held in the Legion Hall Killam on Wednesday, May 29 at 8 p.m. Registration from 7:30 p.m. For further information, contact Brian Ganske Phone 672-3080. 42-1c

★ St. George's Anglican Church Women are holding a White Elephant, Tea and Bake Sale in the Legion Hall, Killam on June 1st from 2 00 - 4 30 We would welcome any donation of articles (no clothing please) For further information where articles may be left, call Virginia Ley, 385-3050

★ BINGO this Saturday evening, May 25th at Sedgewick Community Hall, at 8 00 p.m Jackpot is 55 calls for $105

★ Battle River Light Horse Show on Sunday, June 9th, 1974 Watch for Posters. 1dc

The Battle River Progressive Conservative Association is seeking nominations for a Progressive Conservative Candidate Nomination papers must be filed by May 25, 1974, 6 00 p m Contact Theo Thirsk, Kelsey, 375-2418 for further details 41-2c

Eddie and Dale cordially invite all their friends and relatives to their Open House and dance on Saturday, May 25th at 7 00 p.m. in the Strome Community Hall. 41-2c

Announcement

Open House
Dale and Reva-Dell cordially invite all their friends and relatives to their Open House and Dance in the Sedgewick Community Hall on June 1st, at 8 30 p.m. 42-2p

Mr and Mrs. Jerome Fuechtmann are pleased to announce the engagement of their daughter Dale Norma to Edward Marten Young, son of Mr. and Mrs Lloyd Young of Killam. The wedding will take place May 25. Open House, 7 to 9; dance to follow in Strome Community Hall Everyone Welcome 41-2c

Announcement

Mr. Norman Rolf of KNAUT ROLF & BURGESS, Barristers, Solicitors and Notaries, Camrose will be in attendance every Wednesday at Killam from 1:00 p.m. to 5:00 Phone 385-3854. 15

BUSINESS & PROFESSIONAL → DIRECTORY ←

Dr. J. B. CLOAREC
OPTOMETRISTS
Professional Building
Corner 49th Ave. and 49th St.
Phone 672-3361 — Camrose

Dr. Bernard Clarke
OPTOMETRIST
4817 — 51 Street, CAMROSE
(3 door south of Smith Clinic)
Camrose — Phone 672-2880

Dr. D. N. TWERDUN
OPTOMETRIST
Above National Home Furniture Building
5061 — 50 Street,
Telephone 672-3158, Camrose

FEE & SONS LTD.
COMPLETE FUNERAL SERVICE
TELEPHONE 385-3642
KILLAM — ALBERTA

Camrose Animal Breeders Assoc. Ltd.
Office Hours:
8 a.m. to 10 a.m
Sunday: 8 a.m. to 9 a.m.
Phone Killam 385-3152
[redacted]

DAVIS UPHOLSTERY
professional upholstery
Phone 336-2860 8 miles east of Viking, 3 miles north, 1½ miles east or see Randy or Ray at Flagstaff Implements, Killam.

RUBBER STAMPS
Made to Order
COMMUNITY PRESS

FLOWERS
Hansen's Mens Wear 384-3582
Thompson Drug, Phone 888-3706
Borth Drug, Phone 385-3588
Fee & Sons, Phone 385-3642
Mrs. K. Larson, Ph. 386-3773
S & S Pharmacy, Daysland
FRANKIES FLOWER SHOP
Camrose — Phone 672-4473

JAMES' REAL ESTATE and Insurance
● REAL ESTATE LISTINGS WANTED
● INSURANCE All Classes of Insurance Including Life
Phone 385-3454
KILLAM, ALBERTA

LOSNESS AGENCIES
Complete Service in Insurance and Real Estate
Notary Public
Ph. 386-3741, Lougheed

CO-OP INSURANCE
AUTO — FIRE — LIFE
ERNIE KOEHLI
Sales Agent
Phone 384-3923 — Sedgewick

WEBER BROS. REALTY
Red Deer
Are Specialists in Farm Sales
When listing your farm land, call —
MIKE EASTLY Bus. 347-7751 Res. 347-4049
WEBER BROS. REALTY,
4746 Ross Street, Red Deer

Full Line of C.I.L. PAINT
and All Accessories
For your Spring Paint-Up Campaign
ANDY'S HARDWARE
Phone 386-3766
LOUGHEED — ALTA

HANSEN Denture Clinic Ltd.
Ray K Hansen
Certified Dental Mechanic
5107 - 50th Avenue, Camrose
Bus. 672-3854 Res. 672-3462

Convenient Order Form for Classified Ads

FOR SALE — WANTED — FOR RENT — COMING EVENTS — NOTICES — ETC.
It's Easy to Write Your own Ad. Just Write One Word In Each Space

Please insert my advertisement for .... weeks, for which I enclose $

Name .... Address

The following are equal to one word: an initial; an abbreviation, a group of five or less numbers or letters printed as a unit. Hyphenated words count as two. Box numbers count as three.
REPLY TO BOX NUMBERS of the Community Press when used cost 25c. It is advised to use name, address and phone numbers for better results.

25c Billing Charge on Ads not paid when placed.

WRITE	ONE	WORD	IN	EACH	SPACE	YOUR COST
						Up to 25 words 75c for the first time, 50c each insertion thereafter
						$1.00 for 1st - insertion 75c each week thereafter
						$1.25 for 1st issue, $1.00/week thereafter

Engagements, Cards of Thanks, Open House, etc. up to 25 words .. $1.00 minimum
Legal and Municipal Notices .. 15c per line
In Memoriams (short, no verse) $1.00
with verse $1.50 minimum
Memorial Lists 10c per name

Please enclose the money with this order,

KILLAM RODEO

RODEO EVENTS BOTH DAYS
SPECIAL FRIDAY PROGRAM — 2 p.m. at Sports Grounds
Big Dance Both Evenings following Rodeo Performance

JUNE 6th & 7th

McGowan's Welding
Oilfield — Rig — Industrial
Portable & General Welding
● Welding Supplies
● Blacksmithing
● Ornamental Iron
PHONES: Bus. 385-3000 Res. 385-2216
Killam, Alberta

● Complete Plumbing and Heating Systems
● Water Well Repairs
● Septic Tank Sales and Service
● Ditching
MID-WEST Plumbing and Heating
Phone 888-3842 Hardisty

Hardisty Legion members busy

HARDISTY — A carload of Legion and Auxiliary members journeyed to Hughenden Tuesday, May 7th to enjoy the hospitality of the Hughenden branches. Comrade Tommy Barton, Zone Commander and Mrs. Barton were guests of honour, and Tommy gave a report on the District Rally held in Vegreville recently. Another feature of the evening was the initiation of Mrs. Pat Whitehead as an Auxiliary member. The rest of the evening was taken up with games and dancing

The group of Auxiliary members entertaining at Flagstaff Lodge, enjoyed themselves thoroughly, and were glad to meet old friends and make new ones. It is a question which gets the most pleasure from these visits, the guests or the hosts.

The Legion Auxiliary met in the Hut Monday evening, May 6th for a very busy session. Plans were finalized for the annual plant sale and tea, and it was reported that plant orders were coming in well. The Cancer campaign was also arranged. Other projects planned for were a visit to Flagstaff Lodge on May 9th, and assistance at a shower for Terry Watkins on May 15th. Members were invited to attend a Legion social at Hughenden on May 7th. Arrangements were made to have the benches put out on Main Street for the summer — it is hoped the vandalism of last year will not be repeated.

The Fred Dragers have received word that their granddaughter, Beverley Ritthaler, placed first in both her classes (vocal) at the Calgary Music Festival.

A good crowd attended the shower held in the Catholic Church hall on Tuesday evening, in honor of Terry Watkins, this week's bride-elect. A short program of games and readings was presented by members of the Legion Auxiliary. Mrs. B. Matthews, as M.C., seated the guests of honor, Terry, her mother Mrs. Ed Watkins, her grandmother Mrs. Watkins Sr., and her sister Jeannie, at the head table and presented the gifts with the best wishes of Terry's many friends. After opening the lovely gifts, Terry thanked all present, with an invitation to the open house Saturday evening.

Congratulations to Darlene Sim, who won the big jackpot of $130 at the Elks Bingo on Friday evening.

It was a real pleasure indeed for your correspondent to attend the graduation in Maple Creek of her great niece and her brother's granddaughter. Some mentioned that it was the nicest graduation that Maple Creek had had

Mother's Day, too, was one of the nicest. Your reporter, along with sister-in-law Mrs. Jim Todd and great nephew Grant Todd, went to Chaplin, Sask. where there is a sulphate plant, like Alberta Sulphate at Metiskow We saw the big dam, Diefenbaker Lake, etc. and returned to Swift Current via Kyle and Stewart Valley, and then back to Maple Creek. On the way home through Leader, in the beautiful farming areas, there is so much water in the fields, it is doubtful if much crop can be put in this year. It's a sorry looking sight, especially with the grain the price it is now!

Marilyn Manning went to Calgary during the Easter holidays and attended a swimming course at Killarney Pool. She received her Instructor's badge in both Royal Life Saving and Red Cross. Marilyn will be giving swimming lessons at Hardisty Lake this summer.

Mrs. Meta Rempel has undergone surgery in the Charles Camsell Hospital and appears to be improving very well.

The little Hurley boys from Oyen are staying with their Powell grandparents, and they sure keep Doris and Perry on the jump!

Congratulations to Helen Anderson who won the Bonanza bingo recently at the Elks bingo.

Sincere sympathy goes to the Kirkman and Jake Brown families on the tragic accident in which they each lost a son. We are indeed sorry for Mrs. John Johnson of Hughenden who lost both her husband and son in the same accident

Mrs. Mildred Stusnoff (Green) and her two children Charlene and William are visiting her sister Marlene Overman and a few friends as well. Her dad, Mr. Joe Green, keeps pretty well and is in the Hardisty Nursing Home. Teresa Green is back in England.

Get well wishes go to Myrtle Baron, our Lab and X-ray technician who is convalescing from an operation.

Mr. and Mrs. Henry Oggenorth and two small children spent Mother's Day with Joe and Anna Saruga.

Mr. and Mrs Vin Renshaw of Killam were Hardisty visitors on Wednesday. Best wishes go to Ruby Renshaw who is in the hospital here.

Hardisty U.C.W.

In the absence of the President. Mrs. Maryon Drager opened the May meeting of the Hardisty U.C.W. with the group singing "Oh Love that Will Not Let Me Go".

In the absence of Mrs. Cantlon, the worship service was given by the Vice President on "Philosophy" written by Dr. Bruce Johnson on the "age of worry" which we are presently going through, advising that 'faith' should be the answer

The roll call was answered by fifteen members Minutes of the last meeting were read and approved. Treasurer's report was read and the correspondence dealt with.

The Bissell Centre asked for donations, especially in the camp line, as well as swim suits, etc. The Slip and Bloomer sale was finalized. Discussion regarding chairs for the U.C.W. hall took place. Senior Citizens day was discussed, and the group will meet with other church groups regarding date and plans. Showers for the June brides were planned.

★

OBITUARY

RUSSELL HAYS

Family and friends are deeply saddened in the passing of Mr Russell Hays on Thursday May 2nd, 1974, in Hardisty General Hospital at the age of 59 years. He leaves to mourn his passing, his loving wife Lorna of Hardisty, one son Kenneth, and one daughter Marjorie, both of Edmonton; his father Mr. Jim Hays of Hardisty, two sisters, Mrs. Audrey Horn of Calgary and Mrs Ruth Moor of Hardisty He was predeceased by his mother, Mrs. Belle Hays in 1954, and a sister Mrs Gracie Overman in 1964.

Funeral services with Rev Jackson officiating were held at St Paul's United Church on Sunday, May 5th at 2 p.m. with the choir in attendance. The hymns sung were "The Old Rugged Cross", "When the Roll is Called Up Yonder" and Rev. Jackson and his daughter sang "Good Night and Good Morning".

Interment followed at High Mound Cemetery. Pallbearers were nephews Harry and Henry Hays, Gordon and Donald Ross, a cousin Roy Hays and a close friend Ing Johnsrud.

Lunch was served at the church hall by the U.C.W. ladies and the Strong Ladies Club.

Russell was born and raised in Hardisty district and spent his early adult life here. The last eighteen years, he resided in Edmonton where he was employed at the University of Alberta for eleven years. He retired and moved back to Hardisty in November of last year.

WATER WELL DRILLING AND SERVICING
Losness Drilling
Phone: 386-3764
LOUGHEED — ALTA

FEED GRAIN REQUIRED
OATS and BARLEY
HI-GRADE FEEDERS LTD.
HARDISTY, ALBERTA
Phone 888-2290 Evenings 888-2180

Farm Machinery
● TRACTORS ●
Cockshutt 40 .... only $300.00
M-M G1000, propane, duals
8005 Deutz
● CULTIVATORS ●
20 ft. Morris Rod Weeder
12 ft. Case Tandem Disc
● COMBINES ●
No. 42 Versatile — 7600 White
2 — 428 Cockshutt — 2 — 542 Cockshutt
● GOOD SUPPLY of HYDRAULIC CYLINDERS ON HAND
● MALE HELP REQUIRED
Poysers FARM EQUIP.
PHONE 384-3872 SEDGEWICK

VISTA THEATRE
HARDISTY — ALBERTA
TOPS IN MOVIE ENTERTAINMENT
GOLDEN VOYAGE of SINBAD
Starring John Philip Law
Action Adventure — Family — Color
Showing: FRIDAY, MAY 24 at 8:00 p.m.
SATURDAY, MAY 25 at 7:00 p.m.
"BADGE 373"
Cops and Robbers — Starring Eddie Egan
Restricted Adult — Color
Advanced Admission
Showing: SATURDAY, MAY 25 at 9:25 p.m.
TUESDAY, MAY 28 at 8:00 p.m.
"JOHNNY HAMLET"
Starring Chips Corman
Western Action — Color
Adult — Not Suitable For Children
Showing: FRIDAY, MAY 31 at 8:00 p.m.
SATURDAY, JUNE 1 at 7:00 p.m.

WE ARE YOUR KIND OF PEOPLE !
Camrose & Killam Auction Marts
FRIDAY, MAY 24th — 1:00 p.m LUMBER SALE at the Wainwright Auction Market Approximately 200,000 ft. of all classes Dimension Lumber
SAT., MAY 25th — Regular Sale Day at Camrose featuring Dairy Cattle. Misc. at 10 00 a.m.; Hogs 11:30; Cattle at 12 noon
Wed. May 29th — Blonde D'Aquitaine Day, 1:00 p.m. at Camrose Auction Market See Special Ad.
MONDAY, JUNE 3 — 4-H Sale at Killam Arena
TUES., JUNE 4 — Open Heifers and Bulls, Killam Mart.
FRIDAY, JUNE 7 — Provincial Maine Anjou Sale at the Exhibition Grounds, Regina, Sask.
JUNE 10th — Chianina Day at Killam Auction Mart at 1 00 p.m.
JUNE 19th — Mid-Summer Simmental Sale at Killam Auction Market, 1:00 p.m
JUNE 24th — Farm Sale for Louis Hosser, Ferintosh
WED. JUNE 26 — Twilight Horse Sale at Killam Auction Market at 7:00 p.m
THURS., JUNE 27th — FARMER-RANCHER Appreciation Day at Killam.
JUNE 28th — Twilight Horse Sale at Camrose.
BUY OR SELL, THE AUCTION WAY !
Contact —
Camrose & Killam Auction Marts
Camrose Auction .. 672-2114 | Killam Auction .. 385-3746
Otto Stroberg .. 672-3966 | Dennis Stroberg .. 385-3689
Bert Walker .. 672-2223 | Ken Jacobson .. 385-2153
Ted Wertypora .. 672-2294 | Lionel Treyer .. 385-3573
Ray Labrecque .. 645-2396 | Maure Lehne .. 3386-2296

DREVERS' GULF SERVICE
Call, Write or Phone Collect
888-3555 Hardisty
A Complete Line of Dealer, Lubricants, Tires, Batteries Farm and Industrial Fuels Filters - Fertilizers
FOR SALE — All Sizes of Tires, Batteries, Filters and Accessories for Your Car, Truck, or Tractor — Weed Sprays, Carbyne Seed Treat, Baler Twine and Cultivator Shovels, Etc.
SERVICE & SATISFACTION

ONE OF A SERIES

Greyhound looks after parcels as well as passengers. So Albertans know they can depend on our package express service. Since 1930, we've shipped thousands of tons of express in Alberta. Everything from farm machine parts to fine crystal glasses. Getting people together with the things they need and want is another way in which we serve our friends in Alberta! After all, this is our home province — has been for 44 years!
FOR 44 YEARS GREYHOUND HAS BEEN PART AND PARCEL OF ALBERTA.
GREYHOUND CANADA
Greyhound Lines of Canada Ltd.
44 years of helping Albertans get together

Public LAKE CLEANUP

STARTING AT 1:00 P.M. — SEDGEWICK LAKE
Bring Rakes, Mowers, etc — Everyone Welcome
POT LUCK SUPPER at 4 p.m. Coffee & Kool-Aid supplied, bring your own dishes.

Sun. May 26

MATT KOBSAR TRUCKING
PHONE 384-3961
SEDGEWICK, ALTA.
Fill & Crushed Gravel
Black Loam, Manure
Backhoe Work
Pre-cast Steps

Mr. Cliff Pope is a patient in Camrose Hospital after falling from a tractor and breaking his hip. We all wish you a speedy recovery, Cliff.

Mr. Dwayne Gibb recently visited his mother Mrs. Gwen Gibb here. She accompanied him back to his home in Calgary for a holiday.

Sedgewick and District News

Those busy beavers out at the lake on Sunday and Monday were the Kinsmen who held a work bee to get the place ready for summer.

Another work bee is planned for next Sunday starting at 1:00 to which the Kinsmen are asking the general public to participate. Bring your rakes, shovels, gas mowers, etc., and a picnic pot-luck supper, which is scheduled for 4:00. Bring your own food and dishes, coffee and koolaid will be supplied.

Mr. and Mrs. Larry Truss and boys spent the weekend at Edam, Saskatchewan with her mother, Mrs. Boyd.

Mr. and Mrs. W. W. Rose of Drayton Valley arrived last Wednesday to spend a few days with son Norman and family.

Mrs. C. Johnsgaard left via bus Friday a.m. for Edmonton enroute to the west coast.

Get well wishes to Mrs. Ruby Befus, Mr. Ernest Koehh and Mr. Ray Sawyers who are patients in Killam Hospital.

See our newlyweds, Mr. and Mrs. Gordon Muirhead are home again after a trip which took in the Spokane World Fair.

Mr. Robin Desroche was the lucky winner of the Kinette Shopping Spree recently. When doing his shopping, Robin managed over $200 worth of groceries in the allotted three minutes.

Mr. and Mrs. Don Sparrow of Red Deer visited son Jack and family over the weekend.

Mr. and Mrs. Lorne French were among those enjoying the Liberace concert in Edmonton last Wednesday.

Mr. and Mrs. Ed Simon and Mr. and Mrs. Steve Umrysh of Killam were at Jackfish Lake on a fishing trip from Friday to Monday.

Mr. Wade Barker and Michael Schmutz of Edmonton spent the long weekend with the Dick Erickson family.

Mrs. Marian Palmer and daughter Debbie of Drayton Valley visited her mother Mrs. Aitcheson at the weekend.

Joan Schmutz of Edmonton is spending the summer vacation on the farm with the Dick Erickson family.

Sharon Sperling of Edmonton visited friends and relatives in the district at the weekend.

Mr. and Mrs. A. C. Eastly and family of Calgary spent a couple days with his parents, the Art Eastlys. They also visited her parents in Lougheed.

Mrs. C. Davis returned home Wednesday after several days in Wainwright at the home of her son Grant and family.

Mr. and Mrs. Jim Walsh were supper guests at the Grant Biesesers of Heisler on Monday to celebrate Jim's birthday.

Mr. and Mrs. David Wylie were Edmonton callers to visit her father, Rev. William Peterson who has been a patient in hospital for some time. They are happy to report that he was able to return home to Prince Albert, Sask. on Saturday.

Mr. and Mrs. J. E. Christensen recently visited their daughter and family at New Norway.

Mr. and Mrs. Gerry Miller and family of Calgary were weekend visitors with her parents, the Rod MacKinnons. So we all got a look at the lovely new daughter.

Mrs. Harry Abbott of Edmonton is visiting her son and his wife Mr. and Mrs. Harry Abbott, also spending some time with Mrs. Gwen Weber.

Congratulations to Mr. and Mrs. Bud Hornek of Sedgewick on the birth of a 7 pound, 3 oz. daughter, Brandi Rae, at Killam Hospital, Friday, May 17.

Mr. and Mrs. Pat Douglas were Edmonton visitors on Saturday and brought Marie home after her stay in hospital. Cindy who is working in Edmonton, was home for the weekend.

Mrs. Fred Arnold and her three boys of Sherwood Park were Sunday visitors at the Douglas and the Booth homes. Cindy Douglas and Stephen Booth accompanied them back to Edmonton.

Mr. and Mrs. K. Hansen and family and Mrs. Phylis Lawson and girls, all of Calgary, spent the long weekend here as guests at the homes of Mr. and Mrs. H.L. Beairsto and Mr. and Mrs. B. Beairsto and family.

Mr. and Mrs. Julius Kemick, [illegible] enders with the N. Culberts.

Mr. and Mrs. Pat Harris and two daughters, Mr. and Mrs. Doug McClements, Mr. and Mrs. R. Lucki, Mr. and Mrs. J. Sarson and Mr. and Mrs. Bob Reister all went on a fishing trip to Pinehurst Lake at the weekend. It rained, but that didn't dampen their spirits and it didn't stop the fish biting as Bob caught a 14½ pounder!

Sunday guests at the Don MacKinnon home included Mr. and Mrs. Gerry Miller and family of Calgary, Mr. and Mrs. Bill Paterson of Lougheed and Mr. and Mrs. Rod MacKinnon. It was birthday celebration [illegible].

Didn't see many young folk home, but know Laverne Booth and Marguerite Galletly were.

Mr. Ernie Davis and daughter Tracey of Calgary and Mr. and Mrs. Dwight Ham of Sunny Oaks, California were Sunday visitors at the home of Mrs. Ray Davis.

Gary Barclay, who has been working north of Inuvik is home for a few days.

Miss Carol Gordash celebrated her birthday Sunday by entertaining several girls from Sedgewick with a sleep-over, in two tents. On Monday, the girls bicycled home to Sedgewick.

OBITUARY

Gordon Maxwell Kirkman

Mr. Gordon Maxwell (Maxie) Kirkman passed away very suddenly in a car accident on May 8th, 1974, at the age of 23 years.

Maxie was born in Victoria, B. C. on the 23rd of February, 1951. The family moved to Edson Alberta and in 1953 moved to Lougheed. Maxie took his schooling in Lougheed and at Central High in Sedgewick.

He was very active in sports, playing baseball for the Lougheed Wildcats, hockey for the Hardisty Stampeders and Sedgewick Sabres. While in high school, he enjoyed playing football with Central High Rams.

He leaves to mourn his passing, his loving parents, Betty and Gordon Kirkman, three sisters, Linda (Mrs. Carl Grove) of Lougheed, Mary Jane (Mrs. Bob Devey) of Hardisty, and Lana at home; 1 niece and 1 nephew; a number of uncles, aunts, and cousins, and a host of friends.

Funeral services were held on Saturday, May 11th, 1974 from the Anglican Church at Lougheed with Rev. Osborne of Sedgewick and Rev. Jackson of Hardisty officiating.

Pallbearers were Del Bergum and Wade Barker of Sedgewick, Jimmy Paterson and Tommy Russell of Lougheed, Eugene Lloyd and Neil Nelson of Hardisty. Interment followed in the Lougheed Cemetery with Fee & Sons in charge of arrangements.

Long weekend visitors at the Lorne Poyser home were Mr. and Mrs. Harold Weisberg of Sherwood Park, Alta.

Mr. and Mrs. Fred Weeks of of Toronto, Ontario, Mr. and Mrs. Rowland Thornton of Leduc, Alta. visited Mr. and Mrs. Charlie Lane of Sedgewick and Mr. and Mrs. Dennis Fisher of Hardisty on Sunday.

HOUSING REQUIRED
Second man at Community Press requires three bedroom house by June 1st. Will consider house in Killam or Sedgewick. Prefer rental with option to buy.
Contact Monte Keith at 384-3611 or 384-3882.

CO-OP Specials
MAY 23, 24 and 25, 1974

MAXWELL HOUSE — 1 lb. package COFFEE	lb. 97c
BEEF, IRISH, TURKEY or CHICKEN — 24 oz. tins PURITAN STEWS	each 69c
AYLMER FANCY — 14 ounce SLICED PEARS	3 for $1.00
KON-TIKI MANDARIN — 10 ounce ORANGE SEGMENTS	4 for 99c
ASTRA — 7 ounce tins SOLID TUNA	each 69c
CARNATION — 12 ounce package MASHED POTATOES	57c
KRAFT — 24 ounce STRAWBERRY JAM	$1.27
WELCH'S — 24 ounce jar GRAPE JELLY or JAM	79c
ROBIN HOOD POUCH — 5 flavors, 9½ ounce CAKE MIXES	4 for 99c
ROBIN HOOD — 3 flavors, 11 ounce PIE MIXES, no-bake	ea. 57c
CHRISTIES — Salted or Plain — 1 lb. package PREMIUM SODAS	pkg. 53c
TOMATO — 11 ounce glass CO-OP KETCHUP	3 for 89c
BOOK — Packages of 50 CO-OP MATCHES	2 for 49c
GLIDE AEROSOL — 20 ounce LAUNDRY STARCH	ea. 79c
SANI FLUSH — 34 ounce tin TOILET CLEANER	each 59c
EASY OFF — 14 ounce OVEN CLEANER, spray	$1.25
WINDEX AEROSOL — 20 ounce WINDOW CLEANER	$1.29
ENCORE — 48 ounce LIQUID DETERGENT	89c
LIQUID PLUMR — 32 ounce DRAIN CLEANER	75c

● MEAT SPECIALS

PURE SKINLESS — 1 lb. package PORK SAUSAGES	2 for $1.39
FROZEN — BEEF STEAKETTES	5 lbs. $4.99
READY TO EAT — ½'s cry. COTTAGE ROLLS	lb. $1.29
SLICED — 6 ounce package LUNCHEON MEATS	2/89c
BOLOGNA, by the piece	lb. 65c

● We Will Have ANOTHER SHIPMENT of BEDDING PLANTS, TUESDAY

GOLD COLOUR Chesterfield and Chair Set $219.00
CHILD'S CAMP CHAIR $3.33 each
BOX and SPRING SETS
MATTRESS SET, 3'3" $99.00
MATTRESS SET, 4' $109.00

YOUR SEDGEWICK CO-OP
PHONE 384-3718
SERVICE CENTRE Phone 384-3877
CLOSED MONDAY

SEDGEWICK Land and Insurance
● Real Estate
● Insurance
● Treasury Branch Agent
● Associated with Cormie & Kennedy, Barristers and Solicitors
● Fishing & Hunting Licenses
RAY POTTAGE, Prop

COMING SHOWS
Sedgewick Community Hall
FRIDAY, MAY 24th at 7:00 p.m. and SATURDAY MATINEE, MAY 25th at 2:00 p.m.
Universal Studios present
"And Now MIGUEL"
Starring Jay Stockwell
A Family Color Picture
FRIDAY, MAY 24th at 9:00 p.m.
Paramount Studios present
"BECKET"
Starring Richard Burton and Peter O'Toole
An Adult Color Picture
Admission: Adults $1.00; Students 75c; 12 & Under 50c

Holiday Time Coming
• Travelaire Trailers
• Transmission Coolers
• Trailer Hitches
• Trailer Accessories
MacPHERSON'S GARAGE
PHONE 384-3553 Sedgewick, Alta.

BROCK THEATRE - Viking
Weekday shows at 8 p.m. Saturday 7 and 9 p.m.
MAY 25, 27, 28 Saturday, Monday, Tuesday
Richard Harris and Rod Taylor in
"THE DEADLY TRACKERS"
One would forsake the law for revenge. One would uphold the law at any cost. Only one could win. Rugged western action and sustained violence. WARNING Extreme violence may be objectionable to some.
Adult—Not Suitable for Children Western Color
MAY 29, 30, 31 Wednes., Thursday, Friday
Liv Ullmann and Gene Kelly in
"40 CARATS"
What do you say when a boy half your age tells you he loves you? All the love and laughter of the Broadway hit. Comedy and charm for everyone. Family Comedy Color

CERTIFICATES New Rates
6 MONTHS 10¼%
1 YEAR 10%
2 to 5 YEARS 9½%
NORTH WEST TRUST CO.
John Brandingen
Agent
Phone 384-3780 Sedgewick

$ $ SAVINGS in your M-M Store

FLOUR, Five Roses	20 lbs. $3.19
ALLENS — 48 ounce APPLE DRINK	3 for 99c
MIRACLE WHIP SALAD DRESSING, 32 oz.	each 99c
NEILSON'S ASSORTED — Excellent for Picnics & Lunches CHOCOLATE BARS	20 bars $1.79
RED LEAF ASSORTED CANNED POP (Plus Deposit)	6 for 79c
SUNLIGHT — 24 ounce LIQUID DETERGENT	2 for $1.05
FREEZER SPECIALS — [illegible] SLICED APPLES	2 lbs. 69c
HIGH LINER — 24 ounce FISH STICKS	pkg. $1.69
EGGO FROZEN — 11 ounce WAFFLES	pkg. 49c
MONARCH — 10 ounce WHIP TOPPING	each 59c
PICNIC SPECIALS — WIENERS, Burns	lb. pkg. 85c
COOKED MEATS, 4 varieties	6 oz. 49c
SAUSAGES, Burnshire	lb. 89c

BULBS, Gladiola, Dahlias Clearing 69c
BEDDING PLANTS by "TYLERS" Now In
A fine selection of Vegetables and Flowers

SEW & SAVE FOR SPRING!
A NEW SELECTION OF FABRICS NOW IN
POLYESTER SUITING per yd. $4.35
Pastel Shades, Embossed and Ribbed.
FADED DENIMS per yard $4.25
Sculptured Patterns. For Camping Togs. 45" width
● STRAW HATS ● GARDEN GLOVES
● SHORTS and TOPS ● HOLIDAY WEAR
■ SEE OUR SUMMER SELECTION

SUMMER FOOTWEAR
For all the Family
Sandals — Play Shoes — Sport Shoes
Canvas Shoes — Work Shoes — Dress Shoes
See Our Spring Selection !

HARDWARE SPECIALS
10 cu. ft. REFRIGERATOR $259.95
Zenith. Compact inside but with 42 pound freezer, full width crisper, twin egg shelves, door storage and butter compartment. Manual defrost
8 cu. ft. DEEP FREEZER $189.95
Zenith. Ideal for small homes, cottages or trailers. Only 31 inches long, 280 pound capacity, 1 basket, steel liner
10 Speed BIKE only $99.00
Racing saddle and pedals, rat trap reflectors, toe clips, racing handle bars with tape and plugs, 27 inch wheels
Boys HI-RISER Bike $59.95
20 inch wheels, chrome mud guards, reflector.
Girls HI-RISER, as above $59.95
BAR-B-Q's, 24 inch only $12.49
Tri-pod legs, adjustable grill. Approximately 29" high.
24 inch Motorized BAR-B-Q $23.88
Heat reflecting hood, tubular grill adjustment, chrome plated spit, motor
Kingsford genuine hardwood BRIQUETTES
Makes barbecues into something special.
10 lbs. $1.19 20 lbs. $2.59
SLEEPING BAGS — FOAM MATS — COOLERS — JUGS
FISHING TACKLE — CAMPING SUPPLIES
Daiwa SPIN CAST KIT only $11.88
SPIN CAST Set, 100 yds. line, 8 lb. $6.99
LAWN MOWER, 20 in. MTD, 3½ h.p. $89.95
ELECTRIC MOWER only $69.95
G.E. with easy adjustable wheels, swing over handle

MARSHALL WELLS
BEAIRSTO BROS.
PHONE 384-3741 SEDGEWICK

The RED X Means TIME TO RENEW ☐

Community Press

SERVING THE COMMUNITIES OF DAYSLAND—STROME—KILLAM—SEDGEWICK—LOUGHEED—HARDISTY—ALLIANCE—GALAHAD—FORESTBURG

Single copies — 15c SEDGEWICK, ALBERTA Thursday, April 25th, 1974 Volume 66 — No 38

THE WEATHER
by R. W. C. D

	Max.	Min.	Prec.
April 16	51	27	
April 17	40	31	
April 18	40	22	
April 19	40	28	.14" rain
April 20	48	29	.11" rain
April 21	51	32	
April 22	61	35	

ALBERTA LEGISLATIVE LIBRARY MAY 1974

Farm market producers meet

The meeting of the producers was held on April 22, due to the road conditions there were not as many present as expected. The producers that were there had many suggestions to offer the Farmers Market. Some of these were:

—suggested that the Sedgewick Rec Centre be the Market Place
—time of the market 12:30 p.m. to 3 p.m.
—Saturday was suggested as market day.
—suggested that we have one every week but we felt there would not be enough produce to warrant one.
—also the farmers market committee are considering the possibility of involving B.C. fruit farmers in our market.

The next meeting of the farmers market of the producers will be held on May 8th at 8 p.m. at the Sedgewick Rec Centre. This meeting will finalize plans for the Opening Farmers Market on July 27th. The committee wants a definite commitment from each producer at the next meeting as to what you have to offer for the opening market.

It is hoped to have Mr. Dave Ross from the Marketing Division of the Department of Agriculture to inform the producers of the advantages of a Farmers Market.

★

COUNTY ANNUAL MEETING SET FOR MONDAY

The postponed Annual Meeting of the County of Flagstaff No. 29 has been scheduled for Monday, April 29th at 1:00 p.m.

To be held in Sedgewick Community hall, County ratepayers are urged to attend and discuss the affairs of the County. The electors of Towns and Villages within the County are invited to attend and participate in the discussion of school affairs which will be held immediately following the election of a Chairman to conduct the meeting.

Senior citizens' club receives grant

The Galahad Senior Citizens Friendship Club met in the Home Ec room on Thursday, April 18th. Twenty-two members were present. The meeting was brought to order with the Serenity Prayer. A welcome to all was given and a special welcome to Mrs. Clapson from Camrose. The minutes of the last meeting were read. Letters from the Honorable Marc LaLond was read. Mrs. Clapson then presented Mrs. Wise, president, with a cheque of $5,000, a payment of the petitioned grant. Entertainment and Constitution Committees were elected. A lively discussion followed regarding the renovation of a building which will become Galahad's Drop In Centre. We were grateful for the presence of Mrs. Clapson who gave us an interesting and informative talk on what can be done. The New Horizons Program is to bring the Sr. Citizens back into the mainstream of life. The Executive for the coming year are:

President: Mrs. Anne Wise
Vice-President: Wm. Swaren.
Sec.-Treas.: Hugh Bownes

The meeting was adjourned, and a delicious lunch was served by the lunch committee.

On behalf of all the members of Galahad Senior Citizens Friendship Club we wish to express our grateful appreciation for all the effort and excellent leadership Mrs. Wise has shown while she has been President for the past year. We shall all continue to give her our full and best support for the coming year.

★

TO PLAY IN PROVINCIALS AT RED DEER

Competing in area Play-Offs at Wetaskiwin on April 19th, several locals badminton players can be very proud of their achievements.

Marshall Fox of Killam and Rick Bergseth, Lougheed, winners in the Men's Badminton Doubles at Sedgewick recently, won 1st place in Wetaskiwin.

Veronica Niehaus and Teresa Kroetch of Strome won 1st in Ladies Doubles.

Doug Zimmer and W. Leasch were 1st in Mixed Doubles, and Bob and Janet Steadman placed second.

Patricia Coates of Lougheed placed 1st in Women's Singles.

The competitions included players from the Counties of Paintearth, Camrose, Wetaskiwin, Flagstaff, Beaver, Provost and Wainwright, plus the cities of Camrose and Wetaskiwin.

On April 26th, those named will be competing in Provincial Badminton Playoffs in Red Deer. Good luck to all of you!

LOCAL CREEK ON THE RAMPAGE, TOO

Western Canada is experiencing a huge run-off and flooding of rivers at many points.

In this locale, the usually placid Iron Creek was running over the road north of Sedgewick, as pictured in the small photo at right. The entire valley had become a lake!

At the Sutter farm north-east of Lougheed, the creek had crossed the road for several hundred feet. While their farm house was situated higher, the farm buildings were surrounded with water. On Sunday afternoon, several trucks were busy hauling rapeseed from the grainaries into the elevator at Lougheed. In order to get to the grain, the trucks were being hauled through by tractor.

Just north of Lougheed, the low area there has an abundance of water on both sides of the road, and at the bridge over the creek farther north, a wash out in the road bed is being caused by the creek.

At Hardisty, the Battle River is running full tilt, with much debris floating with the muddy brown water.

Farther west, water is over the Highway at several points, west of Strome and in the Daysland and Bawlf areas. At one point, a portion of the C.P.R. railroad grade has been washed away, halting trains as well as flooding the highway. Traffic on Highway 13 from Camrose has been detoured to other roads, causing many hardships.

Highway 36, north and south of Killam is reported to be very wet also, with water in many low places covering the road.

KILLAM MINOR HOCKEY HOLD APPRECIATION NIGHT

The Elks Hall in Killam was a beehive of activity Tuesday evening, April 9 when some 300 minor hockey players, their coaches and parents gathered for an "appreciation night" which included a sumptuous supper and a short program.

The evening was arranged by several capable mothers and to them goes a hearty vote of thanks for a most enjoyable evening.

After everyone present had done justice to all the good food, Bob Borth, as master of ceremonies, [illegible] Mr. Clare Drake, sports director at the University of Alberta, and guest speaker for the evening.

[illegible] Kroetsch, president of the Minor Hockey Association for the County of Flagstaff, to introduce the [illegible] members of each team. Team categories represented were the Mosquitoes, Mighty Mites, Mites, Bantams, Pee Wee and Midgets. Crests were to have been presented to each player at this time but due to a delay in shipment these will be presented at a later date. Autographed miniature hockey sticks were presented to the coaches and assistants in appreciation of all their help and time spent during the past season. Autographed miniature sticks were also presented to Jim Black and John Stubbs in appreciation of their referreeing contributions.

Mr. Drake spoke on the value to the entire community of such an energetic sports program as our minor hockey program. He said that success was not necessarily measured by the number of wins obtained by each team but how each team conducted themselves and how each boy played the game. He urged all the boys to be "sportsmen" first and hockey players second.

At the close of the program, many willing hands cleaned the hall and it is hoped that an "appreciation night" such as this will become an annual affair.

Council discuss safety

The regular monthly meeting of County of Flagstaff No. 29 was held Friday, March 8th.

Royalty on gravel from County gravel pits was discussed, and the Secretary was directed to obtain prices being charged by neighbouring Municipal Districts and Counties.

Council was advised that the Battle River Regional Planning commission requisition for our area would be based on .29 mills and this budget was approved.

Minutes of the Flagstaff Safety Meeting of March 4th were read and discussed. Council were advised that with respect to the hopper on the gravel crusher and the cleaning of the grates since the grizzly had been placed on hydraulic was being looked at by Ed Simons and the Safety Supervisor to see if a safety lock of some sort could not be put on, to protect the person who had to crawl into the hopper and clean the grates by hand. The new type of flashing light for graders and trucks was also discussed briefly. The date of April 19th for Employees' Day was approved.

John James, Utilities Officer for the County met with Council and advised he had received the gas and metal detection equipment he had requested.

The Dept. of Highways advised that Secondary Road 872 west of Hardisty to the Battle River would receive oil treatment.

Gravel requirements for 1974 and the road oiling program were discussed at length, with the decision made that Council will apply for the maximum grant available for road oiling.

Authorization was received from the Canadian Transport Commission re the widening of Secondary Road No. 955 where is crosses the CNR track north of Sec. 35-41-15-W4th at mileage 44.19, Alliance.

The report of Constable Vanderwoude for the month of February was accepted on motion.

Accounts for payment were approved on motion.

Discussion ensued with respect to the 1974 Estimates and Expenditures and the Public Works estimates were examined in detail with some changes made.

Safety Supervisor Tom Bruce met with Council and reported on his safety visit to the gravel crusher on March 8th. He advised that arrangements were being made on the gravel crusher to make it safe when cleaning out the screens. He also advised that the Employees' meeting was scheduled for the 19th of April and that Mr. Herbert from Workmen's Compensation Board would be in attendance to show films on r.o.p. on equipment, and Mr. George Dougella of Vermilion Agricultural College would conduct a short course on heavy equipment operation.

Other business in brief:

Approved request of Donald Broder, Galahad, to start a mail-order business from his farm.

Received apprenticeship report on Bernard Otto, 2nd year welder in Public Works shop.

Approved fire account to the Town of Sedgewick for a fire call to the Glen Munro farm on February 21st, 1974.

Approved the boundaries of the Metiskow Natural Gas Co-op No. 52 which extends into the County of Flagstaff.

Approved request from the Lord Strathcona's Horse regiment for use of County roads in an exercise to be conducted May 2nd to June 6th, subject to the road ban in effect at that time.

HEADS GAS CO-OP — Iron Creek Gas Co-op held their Annual Meeting recently in Sedgewick, with a good attendance. Heading the recently formed Gas Co-op is President Henry Lien, seated with Len Berg, Secretary-Treasurer. At back are Keith Currie, 2nd Vice President of Irma, and Tom Mattinson, 1st Vice President of Viking.

The Iron Creek Gas Co-op has been busy during the winter with preliminary work, and expect construction of the gas lines to commence this spring.

Local skaters attend school

Those skaters attending the Easter skating school at Vegreville from Sedgewick and Killam were

Lori Schaffler, Jackie Schaffler, Shelley Smolski, Tom Smolski, Linda Bonnett, Cheryl Bonnett, and Janice Lindseth from Killam, while the Sedgewick girls were Brenda and Maureen Booth, Rena Gascoyne, Lorraine Gascoyne, Linda Hebert, Diane Jack, Adele Johnson, Lana Mayne and Donna and Kathy Keith.

Linda Hebert and Rena Gascoyne had to leave early without taking any tests because of illness.

Those passing the various figure tests were:

Preliminary Figure —
Maureen Booth, Lorraine Gascoyne and Lana Mayne.
First Figure —
Donna Keith, Shelly Smolski, Adele Johnson, Cheryl Bonnett
Bronze Freestyle —
Linda Bonnett

Those who passed the tests in the various dances were

Dutch Waltz —
Lorraine Gascoyne, Jackie Schaffler
Canasta Tango —
Lorraine Gascoyne, Maureen Booth, Jackie Schaffler
Swing Dance —
Maureen Booth, Lana Mayne
Fiesta Tango —
Diane Jack, Shelly Smolski, Adele Johnson, Cheryl Bonnett
Willow Waltz —
Adele Johnson, Cheryl Bonnett, Linda Bonnett, Donna Keith, Janice Lindseth
Fourteenstep —
Linda Bonnett, Lori Schaffler
Ten Fox
Shelly Smolski, Adele Johnson, Donna Keith, Brenda Booth, Lori Schaffler
Foxtrot — Linda Bonnett

Trevor Chomik, professional for the Killam and Sedgewick clubs put the majority of the girls through their practices and tests. Hard work and excellent coaching from everyone resulted in a very high passing average for both clubs.

HOSPITAL DAY
SATURDAY, MAY 11th, 1974
SILVER TEA
2:00 p.m. to 4:00 p.m.
GENERAL HOSPITAL and FLAGSTAFF - BEAVER AUXILIARY HOSPITAL
KILLAM — ALBERTA

G. ALLAN BATEMAN, Alliance

FARM AUCTION

We will sell by public auction the following located on N.W.¼ 16-39-R13-W4th. being 5 miles south of Alliance or 13 mi. north of the junction of Highways 12 and 36 at Castor

FRIDAY, MAY 3rd

Time: 12 Noon Terms: Cash Lunch Available

— MACHINERY —

Cockshutt 428 Combine, G70 M M Special propane tractor, Cockshutt 40 tractor c w Farmhand attachment, hay basket and manure fork, Minneapolis G4 Combine c w motor, IHC pitmanless mower, Vicon Lilly rake, 5 wheels; Graham Home 12 ft Cultivator c w Wade seeder attachment and rod weeder, 10 ft. IHC double disc, doughnut roller straw buncher, 28 ft Scoop-a-second grain auger c w Wisconsin motor just overhauled, 22 ft. rod weeder, 3 years old, steel wheel wagon; Fairbanks Morse hammer mill, two 6 ft crowfoot packers, 12 ft flexible harrows; 3 sec diamond harrows, walking plow, sulky plow, horse mower, horse rake, M M C4 Combine, for repairs, rubber-tired wagon, bunk house wagon; old cultivator and discer for scrap iron; Versatile 15' self-propelled Swather

— MISCELLANEOUS —

Surge milker c w compressor and pipes; IHC gas pump engine; ½ inch power drill, utility power saw; tools; fencing equipment, axes, shovels, forks, log chains, etc.; ½ h p. electric motor; ⅓ h.p. electric motor, pump jack; propane hose; 2 gas pumps, 2 sets harness and collars, stock saddle, 2 rolls roofing, some No. 9 wire; 6 volt battery charger, electric fencer regulators; quantity of telephone wire; M.M hydraulic cylinder with hoses, Miscellaneous too numerous to list.

HOUSEHOLD — Beds, Dressers, Chairs, etc.; 9 cu. ft. automatic defrost refrigerator; 23 inch Marconi T V.; household too numerous to list

COLLECTORS' ITEMS — Foot warmer, coal oil lanterns, gas lamps and lanterns; Singer sewing machine; iron pot.

Auctioneer's Note: Mr. and Mrs. Bateman have sold the farm and moved to Castor to run a pool hall. All machinery is in good condition and ready to use. Phone Mr. Bateman at 882-3999 for further information.

— AUCTIONEERS —

Otto Streberg, Lic. No. 010098, Ph 672-2114 — Dennis Streberg, Lic. No 010097, Ph. 385-3650
Ken Jacobsen, Lic. No. 019037, Ph. 385-2155 — Ted Wertypora, Lic. No. 062824, Ph. 672-2294
L. M. Troyer, Phone 385-3573 — Bert Walker, Phone 672-2223 — Munroe Lehne, Phone 386-2206

Club 4-H News

BATTLE RIVER MULTI CLUB

The Battle River Multi Club held their regular meeting on April 2 at the Battle Bend School at 7.00. One member was absent

The business part of the meeting was attended to Impromptus were given, the meeting was adjourned and work was done in our groups.

On April 17, our club beef tour started at 1:00 at Harold Spady's We loked at the calves at Kueflers, Ciharts, Gibsons, and Barnes. We stopped at Ernie Steadman's and the 5 boys in the automotive project each gave an informative and interesting talk on different subjects of their choice Mr Doug Norman judged them. We went to the Maple Haven Ranch of Bill Barnes later and judged calves. Later a pot luck supper was enjoyed by all. The leather section of the club had their project on display The afternoon was enjoyed by all.

The club is grateful for all those who donated bottles on our recent drive

Reporter — Rosemary Cibart

★

Killam Nimble Thimble 4-H Clothing Club Held Achievement And Awards Night

On April 17 several interested people turned out for the Achievement Night of the Killam Nimble Thimble Clothing Club.

All those present were extended a word of welcome by Regina Niehaus

The members opened the program with the singing of O' [illegible]

On behalf of all the members Regina Niehaus thanked the leaders for their help and guidance throughout the year. To show our appreciation for their work they and the judges were asked to come to the front and each was presented with a cor[illegible]

The members then presented a candle-lighting ceremony explaining the meaning of the four H's, followed by the 4-H pledge.

Donnell Forster gave her winning speech on "Child Labour"

The Unit I girls now filed up onto the stage and presented the articles which they made during the year, with Regina Niehaus commenting

Mrs Wilson gave the parents comments, stating what 4-H means in their home Besides learning many things she felt it brought about a closer "Mother and Daughter" relationship which is very important in a family.

Kathy Spiller commented on the articles which the Unit II girls displayed at the front.

Following a piano selection by Gayle Nikiforuk the girls put on an amusing skit

Theresa Sebastian then gave her speech in which she placed third.

The Unit III girls presented the garments which they made with Donnell Forster commenting.

While singing "The Easter Parade" the girls strolled from the back of the hall to the stage modelling their many styles of Easter Bonnets Mrs. Jean Basterash led our parade

Mrs. Gordey, a lady from the Regional Office, commented on the excellent work of the members of the club and also their co-operation.

Then came the highlight of the evening - the Awards. Mrs. Gordey presented the following: Each members was presented with a ribbon as a 4-H Achieve[illegible]

Marilyn Spalding won the Charlie Lewis Trophy

The T. Eaton Award was given to Donnell Forster

The Olds Club Week Delegate is Bernice Niehaus and the alternate delegates are Gayle Nikiforuk and Ginette Baster[illegible]

Following the awards everyone was invited to have lunch before going home

This evening brought our years work to an end. We will be attending the Rally on April 27 and Regional Days in July.

Reporter — Bernice Niehaus

Lougheed 4H Homemakers

The Lougheed 4H Homemakers held a meeting on the 10th of April Debbie Waite led the pledge Secretary's report was read and adopted. Janet Probst moved all articles be in by Tuesday, April 23rd. Achievement Night will be held on April 23rd at 8:00 p.m. in the Lougheed Community Hall. Everyone is welcome Janet moved that each family bring 5 baked items for the Tea, Bazaar and Bake Sale. Janet also moved that each family be responsible for two tea cloths and 2 vases Debbie Waite adjourned the meeting After the meeting we had a rehearsal for the Achievement Night.

Reporter — Mary de Kock

★

Dad to daughter: "Jerry, Arnold and Doug all called and wanted to speak to Hot-Lips, I am afraid I shall ask you a very serious question Barbara, have your been smoking?"

IN THIS CORNER . . .

To be a winner

There is a little ditty full of truth "A quitter never wins, and, a winner never quits"

A Mr. De Haan tells the true story. In the city of Washington a Sunday School teacher had in his class a mischievous boy who would neither listen nor behave The man used every means he knew to reach and soften the boy's attitudes, but to no avail

The boy grew to manhood and left the city for the west. Here he began to waste his life in a reckless living and drunkedness. Years later he returned The first night in he proceeded to "do the town" Under the influence of liquor he wandered in a daze along the streets straying finally into the city cemetary.

He was shocked into sobriety when he noticed the name of his old Sunday Teacher on the tombstone against which he fell. Memories flooded his befuddled mind. His heart mellowed with strange emotions as the many things his old teacher had said leaped into life in his mind. Supporting himself on the tombstone railing he felt unbidden tears running down his hardened face. Ashamed at his lack of self control he knelt and kissed the sod where the faithful teacher lay, and as best he knew how asked his teacher's God to forgive him and come into his life.

After some years this man became a very understanding and efective minister in a very prominent Virginia church.

The old teacher had gone to his grave feeling that his work with youth had been a complete failure The seeds of faithfulness will always grow.

When faithfulness is most difficult it is most necessary.

Many Christian parents and teachers in both church and secular schools are being robbed today by a taunting careless society who love to live in liberty and licence saying - "forget it - what good does it do - see those kids - I told you so- ". Public media ignoring perspective facts enjoy criticizing the church and schools apparent failures. The truth is - failures are always the fault of Quitters.

A winner never quits. Faithfulness to the principals of the Bible will bear it's fruits as sure as the rising of the sun. There are a lot of quitters around Our communities need a few more winners - men called to be winners.

Flagstaff Ministerial

RELIGIOUS SERVICES

SUNDAY, APRIL 28th

Church of the Nazarene
Lougheed, Alberta
Sundays:
Sunday School at 10 a.m.
Worship Service at 11 a.m.
Evangelistic Service 7:30 p.m.
Wednesdays:
Cottage Prayer Meeting (to be announced weekly)
Pastor Rev.Ronny Ron Tombran
Phone 384-3977

Killam Pentecostal Tabernacle
Sunday School 10:00 a.m.
Morning Worship 11:00 a.m.
Evening Service 7:30 p.m.
Tues.: Prayer and Bible Study at 8:00 p.m.
Fri.: Young Peoples, 8:00 p.m.
[illegible]

United Church of Canada
Strome-Killam Pastoral Charge
Minister: H. Allan Richards
Strome 11:00 a.m.
Killam 9.30 a.m.
Church School: Thursdays, at 4:00 p.m.

Killam Baptist Church
Sunday School 10:00 a.m.
Morning Worship 11:00 a.m.
Evening service: 7:30 p.m.
Bible study and prayer service on Wednesday at 8:00 p.m.
Friday at 7:30, Young Peoples meeting
W.M.S. 8:00 p.m. last Thursday of the month
"Come and bring a friend"

United Church of Canada
Merna 8:45 a.m.
Sedgewick 10:15 a.m.
Lougheed 11:30 a.m.
Guest minister - Rev George Butler of Forestburg

Sedgewick Lutheran Parish
Bethania Lutheran
Sunday School 10:00 a.m.
Family Worship 11:00 a.m.
Trinity Lutheran
Family Study Hour, 7.30 p.m.
[illegible]
Family Worship 9:30 a.m.
Note: Olaf Frigstad will be in the parish May 1 to 5; his schedule had to be postponed. (see last week's Community Press)
P. S. Olsen, Pastor

St. Edmund's Mission Anglican Church
Rev. B.F. Osborne, Rector
Sedgewick:
9:00 a.m. Morning Prayer
Sunday School 10:00 a.m.
Hughenden:
11:15 a.m. Holy Communion
Lougheed:
2:00 p.m. Evening Prayer
Killam:
7:30 p.m. Evensong

North West Trust

Guaranteed Investment Certificates
1 YEAR at 9½ %
2 to 5 YEARS, 9¼ % (inclusive)
Minimum - $500.00

Your Bonded Agent:—
SID JAMES,
JAMES Real Estate and Insurance
KILLAM, ALBERTA
Bus. Phone 385-3684
Res. Phone 385-3618
Member Canada Deposit Insurance Corporation

DR. A. P. ATHLEY
PHYSICIAN and SURGEON
L.M.P. (CP); M.D., B.S. (Cal); M.R.C.S. (Eng.)
L.R.C. (London)

☆ ☆ ☆ ☆ ☆

Commencing Practice April 10th, 1974

☆ ☆ ☆ ☆ ☆

MEDICAL CLINIC — GALAHAD
Office Hours: 2 p.m. to 6 p.m., Tuesday to Saturday
OUTPATIENTS AT GALAHAD HOSPITAL:
9 a.m. to 11 a.m., Tuesday to Saturday

PHOTOGRAPH CONTEST

MORE THAN $600.00 IN CASH PRIZES

RULES AND REGULATIONS

1. Open to any citizen living within Battle River Tourist Zone 5 – professional or amateur.
2. Exhibits must be 3½" x 5" or 3½" x 3½ color photos, produced from color negatives.
3. All entries must be accompanied by negatives for the use of Battle River Tourist Association if required.
4. All entries become the property of Battle River Tourist Association.
5. All entries must have been taken within Battle River Tourist Zone 5, and be characteristic of the area.
6. Site or location of each entry is to be identified.
7. Pictures will be judged in seven classes
   (a) Motor Toboggan Pictures,
   (b) Skiing Action (either cross country or jumping),
   (c) Indoor Winter Sports Action (including curling, hockey, dancing, etc),
   (d) Golfing Scenes,
   (e) Beach Scenes,
   (f) Summer Scenery,
   (g) Picnic and Campground Scenes,
8. Contestants may enter any or all classes, and may submit as many entries as they wish, in each class.
   FIRST PRIZE - in each class $30.00
   SECOND PRIZE - in each class $25.00
   THIRD PRIZE - in each class $15.00
10. All entries are to be marked for intended class for competition.
11. Decision of judges will be final.
12. Contest closes at midnight, April 30, 1975.
13. Mail entries to:

BATTLE RIVER TOURIST ASSOCIATION
6215 - 48 AVENUE
CAMROSE, ALBERTA
T4V 0K4

For singles only... a reminder.

This year only, single blue and yellow licence plates denoting the R.C.M.P. colours are being issued to trucks, buses and taxis.

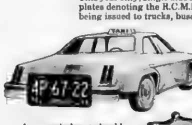

As a reminder, it should be noted that this plate is to be mounted on the rear of a bus, taxi or truck if the vehicle is not designed for the normal use of pulling a trailer.

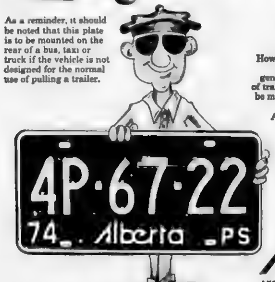

However, in the case of trucks which are designed for or generally used for the towing of trailers, the single plate is to be mounted on the front of the vehicle.

And that's all there is to it for 1974.

Alberta
HIGHWAYS & TRANSPORT
Motor Vehicle Branch

Galahad and District

GALAHAD — Mr. and Mrs. Peter Washburn and family of Stony Plain were guests of Mr. and Mrs W. Washburn over the Easter weekend.

Mr. and Mrs Ray Burke spent their Easter weekend at their daughter's, Mr. and Mrs. Sam Sawchuk of Fairview.

The Galahad Hospital Auxiliary met on April 17. The meeting was called to order with the reciting of the Auxiliary Prayer. Six members were present. Four pair of pillow cases were handed in, priced and placed in the Hospital Showcase. Several pairs of slippers were handed in for use in the Children's Ward. Mrs. Martha Badry won the mystery. A delicious lunch provided by the Sister was enjoyed.

Five small members of the Galahad community were on Popcorn Theatre Four of the boys celebrated their birthdays. Stuart, Ronnie and Darrel McMahon, Douglas and Patrick Ponto all enjoyed their experience of being on T.V. Ron was the only one who wasn't celebrating a birthday.

Mr. and Mrs. A. Gamroth and family were Easter guests at the home of Arleen's parents Mr. and Mrs. Leo Blaeser of Heisler.

Mrs. S. Heiben and Mrs. W Washburn were Edmonton visitors this week.

Mr. and Mrs. John Babiy of Round Hill called at the home of Mr. and Mrs. W. Wise.

Mr. and Mrs. Dominic Gamroth and Angela were visiting Mr. and Mrs. Toni Schamber of Edmonton.

Rev and Mrs. Chuck Mortimer of All Saints Church, Castor were guests at the home of Mr. and Mrs. W. Wise Easter Monday.

Mr and Mrs. Ernie Gamroth and family of Edmonton were guests at the home of Mrs. Katie Gamroth over the Easter weekend.

Mrs. M. Herle of Camrose spent the weekend visiting Mr and Mrs. Arnold Kuefler and family and Mr. and Mrs. F. Herle and family.

Mrs Dorothy Fredlund of Forestburg was a supper guest at the home of Mr. and Mrs. W. Wise on Tuesday.

Miss Sharon Kuefler of Camrose was home at her parents, Mr. and Mrs. Arnold Kuefler.

Mr and Mrs Glen Rogoski and family of Edmonton and Mr and Mrs. Peter Pudlowski and family of Daysland, Peter, Gerrard and David were home with their parents, Mr. and Mrs. Dominic Gamroth Easter Sunday.

Mr and Mrs. Ernie Fergusson have returned home after a six week holiday with their son and his family, Mr. and Mrs. Bob Fergusson of Calgary.

Miss Kay Pescod returned home from a visit to her sister's in Calgary.

A welcome is extended to Mr and Mrs. Real Bergevin and family, the new owners of the Galahad Hotel.

Mr. and Mrs. Glen McDermott of Fort St. John spent some time visiting Mr. and Mrs. Ches Sullivan.

Congratulations to Mr. and Mrs Steve Massey (nee Ponto) of Prince George, B.C. on the birth of a baby son, Richard on April 9th. Proud grandparents Mr. and Bert Ponto have just returned from visiting them

Mr. and Mrs. Herman Borgel and family of Whitelaw, Mr. and Mrs James Borgel and family of Edmonton, Mr and Mrs George McFall and family of Onoway spent Easter Holidays with Mr and Mrs. Norb Borgel and family, Mr and Mrs Alfred Borgel and family, Mr and Mrs Gus Borgel and Maryann, Mr and Mrs August Borgel and Brenda This is the first time the family has been together for several years.

Mr and Mrs. Bob Moorhead of Red Deer were luncheon guests of Mr. and Mrs W Wise

No matter who you talked to or where you looked men are busy digging trenches or pumping water out of basements The water broke over the road by the Hospital and a call for help soon had it flowing past. Now we have had a rain shower that is one thing we don't need, but my how fresh the air smells in the mornings.

Mrs. Kathy Tschritter and Tommy and Mr. and Mrs. Brian Kasha and Shane of Calgary were Good Friday visitors with Mrs. Muriel Wright and David and Mrs. Eva Doan.

The Community Press
Published every Wednesday at SEDGEWICK, Alberta
MONTE KEITH, Publisher Phone 384-3641
SUBSCRIPTION RATES: Canada—in 40 mile radius $3.50
Outside 40 mile $4.50 per year
Overseas and U.S.A. $6.00 per year
Counter Sale 15c per copy
Second Class Registration Number — 0725

TWILIGHT HORSE AUCTION

Starting at 6:30 p.m. at the
Camrose Auction Market
FRIDAY, MAY 3rd
FEATURING — 12 WELL BROKE SADDLE HORSES
Trained by Algar Nielsen and Don Pewar
APPROXIMATELY 60 HEAD OF HORSES EXPECTED
ALL CLASSES $2.50 ENTRY FEE
— AUCTIONEERS —
Otto Streberg, Lic No. 010098, Ph 672-3906 — Dennis Streberg, Lic. No 010097, Ph. 385-3650

NEW! EXCLUSIVE!

WATER SOLUBLE POWDER

CONTROLS WILD OATS IN BARLEY

- Control at the 3-6 leaf stage
- Easy handling, storage and quick mixing
- Makes a true solution
- No more chemical spills while filling the sprayer
- Very light (7 pound) package to handle
- Tests have indicated it is compatible with many phenoxy-type broad leaf herbicides
- Simply bury or burn the bags when they're empty

Get full details from your agricultural chemicals supplier today or write:

CYANAMID
Cyanamid of Canada Limited
PLANT FOOD AND PESTICIDES DEPARTMENT
635 Dorchester Blvd. West, Montreal, Que H3B 1R6
*Reg trademark

Heisler District News

(Intended For Last Week)

HEISLER — Mr. and Mrs. Clarence Reuther spent the Easter weekend with Mr. and Mrs Ray Hutchinson in Vermilion.

Miss Adrian Fankhanel and Mrs. George Heinarants and girls of Edmonton were weekend visitors for Easter at the George Fankhanel home

Miss Muriel Fankhanel of Alliance took her little brother Donald to Disneyland, California for the holidays

Mr and Mrs Matt Niehaus and Miss Shirley Niehaus spent Easter Sunday with Marlene and Wilfred and family in Hardisty

Mr and Mrs Bill Matthiesen spent Easter Sunday in Drumheller with Mr and Mrs. Ron Slys, Kevin and Heidi.

Easter visitors for the long weekend at the Francis Fankhanel home were Miss Mark Fankhanel, Ed and Brenda Fanchanel, Leo Joan, Christina and Jillian Fankhanel, Norm and Mary Twitchell, Betty and Ken and Lisa Mourits, Harı, Anne, Angela and Camilia Narayan, John Fankhanel and Brenda Ganske all of Edmonton.

Mr. and Mrs Sam Belke of Camrose were Easter Sunday visitors with Mrs Mary Heisler

Mr and Mrs Stan Hauck and family of Calgary and Dr. and Mrs. Collin Hauck and family were weekend guests at the home of Mr. and Mrs. Philip Hauck.

James, Connie and Lisa Orr of Bawlf, and Mr and Mrs George Heck of Daysland and Otto and Mabel Wolbeck were Sunday guests at the Stan Badry home.

Donna and Howard Kroetsch and baby daughter of Coronation were weekend visitors with Mr. and Mrs. Irvin Kroetsch.

Mr Elmer Garding is staying at the home of Mrs Mary Heisler.

Melvin Martz of Calgary spent the long Easter weekend with his parents Mr and Mrs. Joe Martz.

Mr. and Mrs Frank Niehaus and Todd of Sherwood Park and Mr. and Mrs. Doug Hauck of Edmonton spent the Easter weekend at the Ed Hauck home

Patsy and Victor Jones, Eileen Lassu and Garry Lassu all of Edmonton spent the week end at the home of Kay and Ed Eshpeter

Mr. and Mrs Ralph Martz and family of Camrose spent Easter Sunday at the Gilbert Martz home

Mr and Mrs. Craig Badry of Daysland were visitors at the home of Mr and Mrs. Arnold Wolbeck for the Easter weekend

Mr and Mrs Ron Sherloski and family of Lethbridge spent a few days visiting around the Heisler district, staying at the home of Mr and Mrs. Delmont Kroetsch

Randy Martz and Cindy Litke were weekend visitors at the Leander Martz home

Fern, Doug and Teri Morgan Hank and Audrey Brausen and Ellen, John and Kim Van Beek all of Edmonton, spent the long weekend at the Bill Brausen home.

Monty and Sharon Sommer of Stettler, Anne and Larry and family of Camrose, Janet and Jim Cunningham and family of Kelsey and Collette and fiance Ray Whetmore of Edmonton were all visiting for Easter at the Gordon Sommer home.

Donna and Pat Fankhanel are spending the Easter holidays in Edmonton with their sister Betty and family.

Denice Strauss and Valerie Sommer will be spending their holiday with Valerie's sister, Collette in Calgary.

Easter visitors at the Leo Blaeser home were Mr. and Mrs Glenn Helmig and family of Edmonton, the Arnold Gamroth family of Galahad, Mr and Mrs. Jim Grant of Killam, Mr and Mrs. Jim Walsh of Sedgewick, Grant and Beth and family, Loraine and Norman Martz and family and Joan and Rudy Jahns and family of Forestburg.

Home for the Easter weekend at the Henry Kroetsch home were Rick, Shirley, Lorne and Kim Barnett of Cold Lake, Judy Kroetsch of Cold Lake, Ronnie Kroetsch and Lester, Janet, Tammy and Sherrie Kroetsch of Red Deer

The community extends their sympathy of the passing of Mrs Henry Kroetsch's sister, Mrs Cecilia Bundley at the age of 80 years in the Lethbridge hospital on April 15th, and also to the Philip Hauck family on the passing of Mrs Hauck's sister-in-law, Mrs Fred Krausert, age 75, of Daysland

Mr and Mrs John Sunderman and Angela of Slave Lake were visiting for the Easter weekend until Monday at the home of Mrs Marie Dobbs Mr and Mrs. Lee Schatz and family of Edmonton were Saturday visitors at the Dobbs home

Wayne and Wendy Sunderman of Edmonton, Doris and Russel and Patsy Ann Svenhun of Calgary were Easter weekend visitors at the Lawrence Sunderman home

Easter visitors at the Bill Sunderman home for the weekend were Mr and Mrs Del Pearce and family of Thornhill and Bev and Mary Sunderman of Innisfail

Mr and Mrs Paul Rasmussen and family of Gadsby, Mrs Niel Tollefson and family of Dried Meat Lake, Carrie and Joan Kroetsch and family of Veteran and Darrel Brausen of Hardisty and Reg Brausen of Red Deer were Easter visitors at the Sylvester Kuntz home

Mr and Mrs Robert Kruchten and family of Calgary were visitors for the Easter weekend at the Reinald Kruchten home

WATER WELL DRILLING
And Sand Screens
Contact:
MOUNTAIN HILL DRILLING
Bashaw, Alta.
Ph. 372-3809 Box 114

Daysland Auction Mart
SALES EVERY FRIDAY
Owned and Operated by Russ Sheets and Dave Hutchinson

Listing for Friday, April 26th —
MISCELLANEOUS at 12:00 Noon
Selling at the Regular Sale — The Estate of Carl Nord, consisting of Furniture and Household Miscellaneous, Kitchen articles, Books, Toys and Garden Tools
LIVESTOCK SELLS at 1:00 p.m.
Several parcels of Weaner and Feeder Pigs, Sows and Boars, Consignments of Feeder Cattle and Calves
WEDNES., MAY 15th — FARM SALE for Melvin Wiberg of Duhamel

If you have anything to discuss or sell, contact:

Mike Zowtuk	688-2143	Holden
Russ Sheets	672-6461	Camrose
Dave Hutchinson	863-2161	New Norway
Herb Robinson	374-3757	Daysland
Bill Hrudko	672-3510	Camrose

FORM 2 SECTION 35A — THE COUNTY ACT

Notice is hereby given that the postponed meeting of the **Electors of the COUNTY OF FLAGSTAFF No. 29** will be held in the Community Hall, Sedgewick, Alberta at 1:00 p.m. in the afternoon, on

THE 29th DAY OF APRIL, 1974

for the discussion of the affairs of the County

The Electors of the Towns and Villages and of Rural School Districts included in the County for School purposes are entitled to attend and to participate in the discussion of school affairs which will be held immediately after the election of a Chairman to conduct the meeting.

DATED this 29th day of March, A D. 1974

C. B. ROBERTSON,
Secretary Treasurer

MRS. V. SADOWSKI Lindbrook

FARM AUCTION

We will sell by public auction the following located on SE 15-51-20-W4th, being 2½ miles west of Lindbrook store on Highway 14 or 1¾ east of Hastings Lake Corner on Highway 14 or 10 miles west of Tofield on Highway 14.

SATURDAY, MAY 4th

Time: 1:00 p.m.

— MACHINERY —

Massey Harris 44, just overhauled, good rubber; 10 ft. IHC Tandem Disc, No 60 Allis Chalmers Combine, A.1 condition c w Alfalfa Finishing Sieve; No. 10 Massey Baler, 3-bottom 16" McCormick Plow, Massey Harris Binder, canvasses, 6 ft. Cockshutt Tiller, 6 ft Cultivator, 20-run double disc McCormick Drill; 10" Massey Hammer Mill, belt drive, 10" John Deere Hammer Mill, 6 ft. Packer, Diamond Harrows and Bar; Harrow Cart, Spring Tooth Harrows, Wagon, Tandem Disc; Bob Sleigh, Horse Mower with Tractor hitch, rubber-tired trailer and box, Viking 4-roll Fanning Mill

— MISCELLANEOUS —

100 ft plastic pipe, stock racks for Chev ½ ton; ice box new electric drill, new socket set; small tools, circular saw, stock tank c w built-in heater, 2 compartment fuel tank and stand, cattle shute, lumber, posts, Miscellaneous too numerous to mention

COLLECTORS' ITEMS — Kitchen Cabinet, Wash Board

— OTHER CONTRIBUTORS —

Ford Ferguson Tractor Ferguson Pitmanless mounted Mower, new mounted weed sprayer tank pump and booms 4-roll Viking Fanning Mill and extra rolls, 8' John Deere Cultivator; Two Chesterfields, one chesterfield chair, small hand separator, Kitchen Chrome Table and Chairs, Bathroom sink and pipes, Dresser, Wash Stand, Two complete Beds, 2 small tables, Hot plate; Jars 2 sets of Harness, Horse Cultivator for garden, Form for making cement blocks, Page wire, Grain Grinder, 2 rolls green garden fencing and gate

Auctioneers' Note: Mrs Sadowski has sold the land and everything must be sold to the highest bidder For further information on this sale, call Mrs Sadowski at 662-2305

— AUCTIONEERS —

Otto Streberg, Lic No 010098, Ph 672-2114 — Dennis Streberg, Lic. No 010097, Ph. 385-3650
Ken Jacobsen, Lic No 019037, Ph. 385-2155 — Ted Wertypora, Lic. No 062824, Ph. 672-2294
L. M. Troyer, Phone 385-3573 — Bert Walker, Phone 672-2223 — Munroe Lehne, Phone 386-2206

Don't put all your eggs in one basket!

FARM CROP

Diversification, Stabilization, Rotations, Short Growing Season, Assured Market, Cash, Trained Field Representatives . . . are all terms associated with growing Rapeseed under a Western Canadian Seed Processors' contract.

Thousand of Alberta farmers have recognized these advantages over the years, and have benefited each year from growing for an Alberta Company Putting All Your Eggs In One Basket can mean income hardships from changing market trends. Rapeseed has provided the stability and the diversification necessary to avoid cash shortages.

Remember, you can have your share of the rapeseed market with a Western Canadian Seed Processors' Grower Contract.

To assist farmers, a staff of fully trained Western Canadian Seed Processors' field representatives are available in all areas to guide the grower through seeding, swathing, harvesting, marketing and delivery. They care about you all year long.

Sign Your Contract Today! Be One of those farmers who doesn't have all his eggs in one basket.

Contact:

BRIAN SWEENEY, KILLAM
Phone 385-3925
or

Write: WESTERN CANADIAN SEED PROCESSORS LTD.
P.O. Box 99 Lethbridge Alberta
Phone 327-5781

• HOSPITAL DAY •
TEA and BAZAAR
2:00 p.m. to 4:00 p.m.
Saturday, May 11th
Killam Hospital Complex

See the NEW UNITS in Stock
1974 Buick Estate Wagon
Pontiac Parisienne, 4-door sedan
Pontiac Ventura G.T.O., for the sport
1974 GMC Vandura Delivery Van, V-8, auto.
1974 GSX Apollo, see it ! !
1974 Toyota Celica GT, 5-speed

Used Cars
1971 MERCURY MARQUIS — 1971 PLYMOUTH DUSTER
1970 Plymouth Roadrunner — 1972 Chev IMPALA
1969 Olds CUTLASS 442 — 1967 Mercury MONTCALM

1973 Chev. ½ ton, V-8, Std. 1971 GMC ¾ ton, V-8, 4 speed
TWO — GMC 1972 SUBURBANS, V-8's automatic trans.
1970 Ford ½ ton, V-8, auto — 1968 CHEV ½ Ton
1966 MERCURY ½-TON

MacLENNAN MOTORS Ltd.
Pontiac — Buick — G.M.C.
Box 88, KILLAM — Phone 385-3565

Serving Town and Country
We're FLOODED with BARGAINS!
ONLY 3 DAYS LEFT TO SAVE during the annual SPRING
ORIGINAL 1¢ SALE
Rexall
100'S OF 2-FOR-1 plus 1c ITEMS
And many extra Bonus-Buys !
SHOP and SAVE TODAY in Killam, at
Borth Drug Mart
PRESCRIPTION SERVICE
KILLAM and VIKING

3 rooms of show furniture
DRAWING JUNE 4TH
$4000 (retail value) of fine furniture will be given to the lucky winner at one of Canada's largest furniture expositions
ENTRY FORMS AT OUR STORE
NO PURCHASE REQUIRED
FURNITURE WEST 74
in Calgary, June 2, 3 & 4.
Bill Clark of Killam Electric invites all customers and browsers to drop in over the next few weeks and enter your name in the draw for $4,000 worth of furniture. The major prize draw will take place at Furniture West '74, a furniture show taking place in Calgary June 4th. Entry forms are available at Killam Electric.
Killam Electric Ltd.
PHONE 385-3550 — KILLAM, ALTA.

Club Reports

KNOX U.C.W. MEETS

Mrs Reinhold Wegenast presided at the April U C W meeting. Mrs. Will Forster presented the worship service The Case of the Empty Tomb, a story from the Observer was used as a topic

Rev. A Richards gave a sequence of events of the Holy Week from Palm Sunday through Maundy Thursday when the Last Supper took place - Good Friday with the Crucifixion and the Resurrection on the Sunday, followed by Christ's appearance to the Disciples and others, which is the real proof of the Resurrection

Through the assistance of our Home Economist, Mrs Barbara Green, a tour of the Government green house and the tropical one at the U of A has been arranged for April 25th. It is hoped that drivers will volunteer so that as many as possible will be able to go on this interesting trip

It was decided to sponsor a speaker some evening in June on the topic of "Wills"

Plans were made to cater to two weddings in the near future It was also decided to hold a Strawberry Tea in June

Used clothing is to be gathered the last week in May and plans were made to spring clean the church

The members were asked to send letters to our M.P and the Postmaster General requesting the Federal Government to issue a Commorative postage stamp in celebration of the United Church's 50th anniversary in 1975

A tasty lunch was served by Mrs. H Cotton and Mrs. W. Forster

★

SENIOR CITIZENS REPORT

The monthly meeting of the Killam Senior Citizens was held April 9th at 2:00 p.m with a good attendance.

The usual routine of business was dealt with. A motion was made to pay bills including the purchasing and installing of an amplifier, mike stand, etc. for the Lounge

Seventy-nine visits to the sick were reported. Two minutes of silence was observed for a deceased past member, Mr Chris Erickson, also a memorial given Happy birthday was sung for several members.

It was suggested we celebrate the 100 years of the R C M.P. Details and plans to be made at the May meeting.

A card party "500" is to be held April 30th at 8.00 p m. The afternoon of May 14 is the meeting date at 2 00 p m Come one and all as important business will arise Members reported on bowling and swimming lessons Remember Senior Citizens bowling is every Thursday afternoon at 2 00 p m and an invitation to join in Arts and Crafts and resin classes

Slides of interest were shown by Mr and Mrs. Chris Engholj including trips to Denmark, the States and Victoria which were greatly enjoyed, followed by a tasty lunch of fruit loaf and cheese

★

Bowling News

Spring League

All interested bowlers wishing to bowl in the Spring League are asked to attend a bowling meeting on Monday, April 29th at 8 p.m. in Killam Agriplex

Killam News Items

KILLAM — Judy Ann Hilker drove home from Prince George B C to spend the Easter weekend with her parents Mr. and Mrs Gordon Hilker and Mary Lou

Rita Hilker was also home for the Easter weekend from the Misericordia in Edmonton where she is a 3rd year nursing student.

Mr. and Mrs. Larry Badry of Wildwood were visitors with parents Mr and Mrs Bill Larson.

Mr. and Mrs. Laurie George were weekend visitors in Calgary.

Mr. and Mrs. Vern Murray and family of Edmonton were visitors with parents Mr. and Mrs Arnold Saunders and Mr and Mrs. Stan Chevraux and family

Nice to hear Mr Lorne Anderson is home after his stay in an Edmonton hospital

Mr and Mrs. Arnold Saunders Mrs. Bill George and Mrs. Ivan Derud were Monday visitors in [illegible]

Mr and Mrs Bill Morgan and family were weekend visitors with parents, Dick Kinzers and Bill Morgans.

Mr. Darrel George of Grand Centre was home for the weekend with parents Mr and Mrs. Bill George and family

Sgt. and Mrs. Bob McTavish and family of Red Deer were weekend visitors to town

Sister Bonnie of Calgary is spending a week with parents, Mr and Mrs. Norb Moser and family.

Mr. and Mrs. Len Larson and Hilma Sue of Hinton spent a few days with Mr. and Mrs Bruce Gair and family.

Mr. and Mrs. Norb Moser, Mrs Butch Moser and Mrs. Frances Kueber were Drumheller visitors. Plans are being made to hold the Moser Reunion in Killam this year.

Mrs. Lillian Coates spent a most enjoyable week in B.C.

Mrs Donna McCormick and Mrs. Marguerite Gibb spent the Easter week in B C Mr. and Mrs Doug Gibb motored to Edmonton on Saturday to bring the two moms home.

Congratulations to Mr. and Mrs. Gordon Robbins who are the proud parents of a baby boy, born April 17, 9 pounds 8 ounces named Derek Stanley. Proud grandparents are Mr. and Mrs. Jack Gair.

The new face you see at Borth's Drug Store is Mrs. Ken Grant.

Mr. and Mrs Cameron White of Sexsmith were visiting sister Mrs. Margaret Gillespie and family On Sunday they all motored to Edmonton to visit their brother Mr and Mrs. Bill Oakes and family

The Wheel-In is to be complimented on their new addition to the Wheel-Inn, a lovely new dining room.

Mr and Mrs. Bill Morgan and Mrs. Bernard McMahon were visitors last week to Edmonton.

Back to school for all the kids, but they could have a few more days holiday if the roads wash out in places. We are very lucky to be living where we are with all the flooding on Get well wishes to all in hospital and at home with the flu bug It is really hitting some people real bad. Oh yes, some more news, Dave locked May out the other night after she had been playing Bingo May says not on purpose the. No one can say Bill Gibb bumped anyone on a dance floor lately, the bowling dance was his second one in 2 years.

Mr and Mrs. Dave Bonar and Mrs. Stu Galletly spent a few days with relatives at Melfort, Saskatchewan.

Mr and Mrs. Jens Lindseth went by plane to Oshawa, Ontario and drove back a nice new truck.

Mr and Mrs. Sharol Klebanoski of Lloydminster were visitors with parents Mr. and Mrs. Jens Lindseth and family. Sharol and Karen are being transferred to the Bank of Montreal at the Londonberry Shopping Center in Edmonton.

Easter visitors with Mr and Mrs. Jack Paul and family were Mr. and Mrs. Chas. Morrison and Tim and Mrs. Marion Bryce of Nanton, Mr. and Mrs. Allan Robin and Ryan of Vancouver

Easter visitors with Mr. and Mrs. Oscar Pederson were Miss Ann Pederson and Mr. Greg Hart of Edmonton and Miss Margaret Steil and Lenny of Calgary

Mr. and Mrs. Stan Coyne of Calgary were visitors to town for a few days.

Miss Margaret Steil and Lenny of Calgary were weekend visitors.

Mr. and Mrs. Jim Schnettler and family of Warburg were visitors with mother Mrs. Clara Schnettler and family.

Mr and Mrs Dave Anderson spent five days in Red Deer last week visiting Mr. and Mrs. Don McKinnon and family and Mr. and Mrs. John Anderson and family.

Easter weekend visitors with Mr and Mrs Bernard McMahon were Miss Janice McMahon, Mr. Jim McMahon, Mr. and Mrs Don Villner and family, Mr. and Mrs Alf Bunkall, Mr. and Mrs Don Fraser of Edmonton and Mr. and Mrs. Gordon Prest and family of Calgary.

Mrs. Wally Brumback and girls of Grande Prairie were here to see her mother Mrs. Mary Roch on Saturday.

On Friday Mr and Mrs. Otto Blumhagen and baby Mary were over to see Mrs Roch and Mrs Emma Schulz spent Sunday afternoon with Mrs. Roch.

PLAY BINGO
Every Wednesday
at Killam Elks Hall
8:00 p m.
Proceeds for Community Hall

SPECIAL SPRING AUCTIONS at
Camrose & Killam Auction Marts
APRIL 27th DAIRY DAY at the Camrose Auction Mart Miscellaneous sells at 10:00; Hay and Straw at 11 00; Hogs at 11 30; Cattle at 12 noon
MON., APRIL 29th — Farm Sale, Nels Djos, Sedgewick 1½ miles north and 8 miles east of Killam
TUES., APRIL 30th — OPEN HEIFER & BULL SALE at Killam 700-800 head on offer. Heifers ready for any breeding program
FRIDAY, MAY 3—Farm Sale for Allan Bateman, Alliance 5 miles south of Alliance on Highway 36.
FRIDAY, MAY 3rd — Twilight Horse Sale at Camrose at 6 30 p m We have on offer a special consignment of 12 well broke horses
SAT., MAY 4th — Farm Sale for Mrs V Sadowski of Tofield 1½ miles west of Tofield on Highway 14
MONDAY, MAY 6th — Farm Sale for Laird Tanton of Sedgewick.
WEDNES., MAY 8th — All Galant Daughter Sale (Simmentals) at Exhibition Grounds, Regina Sask. at 1 p m
FRIDAY, MAY 10th — Dispersal Sale of Simmental breeding stock from Hygrade Livestock Ltd , Lethbridge, at Killam Auction Market at 1 00 p m
WEDNES., MAY 29 — Blonde D'Aquitaine Day at Camrose Auction Market
For information, catalogues or consignments, contact:
Camrose & Killam Auction Marts
Camrose Auction 672-2114 | Killam Auction 385-3746
Otto Streberg 672-3966 | Dennis Streberg 385-3659
Bert Walker 672-2223 | Ken Jacobsen 385-2155
Ted Wertypora 672-2294 | Leonard Troyer 385-3573
Ray Labrecque 643-2390 | Munro Lehne 386-2286

TO BUY, RENT, SELL USE 'THE PRESS' WANT ADS

McGowan's Welding
Oilfield — Rig — Industrial
Portable & General Welding
● Welding Supplies
● Blacksmithing
● Ornamental Iron
PHONES: Bus. 385-3808
Res. 385-2216
Killam, Alberta

TIRE SALE TIRES !
Crown 78 NYLON 4-ply
F78x14 $24.95
Other sizes available at these low competitive prices
Give us a call for your Spring FUEL OIL.
● TRUCK and CAR REPAIRS ● TOWING
OPEN 7 DAYS A WEEK
Gulf ART'S Gulf Service
PHONE 385-3691 Res. 385-3[illegible]

New John Deere
• Equipment •
Model 158 Front-end Loaders
5 and 6 ft. Flexible Harrows
FORD 8000 TRACTOR
COCKSHUTT 2150 TRACTOR
GARDEN TRACTORS — MOWERS — CULTIVATORS ARRIVING DAILY !
FLAGSTAFF IMPLEMENTS Ltd.
Your John Deere Dealer
PHONE 385-3839 or 385-3592 KILLAM

REMEMBER..The Application Deadline is
APRIL 30TH
ALBERTA ALL-RISK CROP INSURANCE
• PRESENT POLICY HOLDERS HAVE TO FILE ELECTION OF COVERAGE FORM PRIOR TO APRIL 30th, 1974
• NEW LOW-COST HAIL ENDORSEMENT
ENSURE YOUR PAY-DAY FOR 1974
See your local agent NOW for full information
ALBERTA HAIL AND CROP INSURANCE CORPORATION
[illegible] FIRST STREET S.W. CALGARY, ALBERTA

JAMES Real Estate & Insurance
Bus. Phone 385-3654 Res. Phone 385-3616
KILLAM, ALBERTA

PARTY LINE

● **CANCER TAG**
Cancer Tag Day in Killam & Sedgewick on Sat., April 27. A daffodil for a donation!

● **BRIDAL SHOWERS**
To honour Jean Simpson, a shower will be held April 25th at 8 p.m. in Sedgewick United Church Hall.

To honour MaryLynn Steiger, a shower will be held April 28 at 8 00 p.m. in Strome United Church Social Room.

● **ATTENTION MINOR BALL**
All interest in Minor Ball in Killam . . . A Minor Ball Assoc. will be formed at a meeting in the Town Hall, Killam, April 26 at 8 00 p.m. Everyone interested in minor ball, mens or girls fastball, please attend.

● **PLAY PRESENTATION**
"The Broken Circle", a play by the Maerz family and other young people of Tofield will be presented on Sunday, April 28 at 7:30 p m , Strome Elks Hall.

● **FUN DAY**
Sedgewick Ladies Afternoon Bowling League will hold their "Fun Day" at the Rec. on Sat., April 27th at 2 p.m. Banquet to follow.

● **GROUP COMMITTEE**
Meeting of Sedgewick Group Committee for Cubs & Scouts will be held Monday, April 29, at 8:30 p.m. in Anglican Hall.

AGT

GREEN ACRES

Glen Werner, D.A.

BEEF SUBSIDY

Beef producers who sold slaughter cattle between March 4 and 17 can claim a premium payment from the federal government These claim forms have now been sent out across the county and made available to producers. In order to receive payment a producer must submit a claim form, show proof of price received and verify that their animals were sold for immediate slaughter.

Because there will be no accurate method to determine the grade of the animals marketed between March 4 and 17, the premium has been pro-rated at five cents a pound to apply to all slaughter cattle, with the exception of cows and mature bulls.

These producers who sold their cattle on a rail grade basis between March 4 and 17 may make their claim on a basis of $12.25 per hundred-weight for steers and $12.50 per hundred-weight for heifers grading A1 and A2, which is related to 7 cents live weight.

A producer may only claim on the basis of either 5 cents on A, B, and C live cattle sold for slaughter or on a rail grade basis on Grade A1 and A2 carcasses.

Producers can pick up claim forms at inspected plants, non-inspected plants, public stockyards, sale barns, or the District Agriculturist's office

Those who sold slaughter cattle between March 18 and 31 received their subsidy in the bid price paid by packers or buyers. The subsidy amounted to 7 cents on a live weight basis for A grade cattle or 12.25 per cwt for steers and 12.50 per cwt for heifers grade A.

Efective April 1, Mr. Whelan announced that the subsidy would be revised to 5 cents per pound on all cattle sold on a live weight basis for slaughter, except cows and mature bulls For animals sold on a rail basis, Mr Whelan announced that the producer would receive on a carcass basis, $8.75 for grade A steers, $9 00 for grade A heifers and $9 25 for grade B and C animals, based on a hundredweight. This subsidy is included by the plant, abattoir, etc. The plants will then apply for the rebate from the government.

FINAL REMINDER . . .

You have until the 30th to make your claim for reimbursement on those approved livestock shelters. PLEASE, if you have completed yours already, make your claim NOW!!!

Strome girl enjoys work in Nepal, India

News of a former Strome girl, Miss Pat Pooler, R. N., daughter of Mrs. Alice Pooler, advises that she is enjoying an interesting career in the field of nursing in Nepal.

A year ago at Christmas, she spent a short furlough with her family, prior to reporting to Toronto, to await an overseas posting. At that time her proposed destiny was Afganistan as an overseas volunteer with the Presbyterian missionary.

However, due to the unsettled conditions of that country, her plans were delayed for several week, during which time she pursued further studies in Toronto while waiting for her posting. A course on 'Tropical Diseases and Related Aspects' proved very interesting and applicable to the future. Finally in June her visa to India was granted and she vent by plane to New Delhi From there she went to the little village of Jobat in the central plains of India. She worked with another Canadian nurse in the school of nursing Also duties with the Indian Public Health Nurses crossing rivers and rice fields to visit humble little homes made life in India exciting and different.

In November Pat had a fantastic time on a two week visit to Nepal where she visited with Dr Helen Huston.

The month of December found her in Delhi where freezing bitter cold weather marred her visit, though the warm welcome and great hospitality of a fine family made her stay most enjoyable.

While there she learned there was little hope for a visa to Afghanistan, thus she concentrated on hopes for Nepal Her wishes were granted.

At this time, Pat is in Kathmandu, Nepal, studying Nepali language after which she will be posted to a station in the Hills of Nepal.

Pat finds this a very rewarding and challenging career "some very joyous times - some very hard ones" to quote Pat

She took her early education at Strome school, attended the high school in Daysland and received her R.N from the Royal Alex in Edmonton in 1968

She attended the Centre for Christian studies in Toronto, for a year followed by an advanced course in Obstetrics at the University of Alberta, in preparation for the overseas volunteer program

Pat sends greetings to all her friends in and around Strome and I'm sure all the folks back home express their hopes for her happiness in this, her chosen career. It is a different way of life, but I'm sure Pat is one girl that can accept these changes and will put her best foot forward at all times.

She is a girl we are proud to say came from our small community of Strome She was a faithful member of the Strome Sunday School and United Church and possesses the necessary determination one requires to forge ahead on such a challenging and different career in life

Jean Johnson

✱

High school girl talking to her father: "You think you had it tough when you were in school Some of the kids in my class have to park their cars four blocks away."

Killam Auxiliary News

Monday visitors included: Sandra and Billy Fee to see Great-Grandma York; Frances and Sandra and boys to see P. Barton; Mrs. Black spent Easter Sunday with her family; Kelly and Tammy Ronald, and Mr. and Mrs Ernie Ronald to see Mr Bill Robinson

Tuesday visitors included. Mary Russell, Ruth Brynlund and Muriel Korth were in to visit their mother, Mrs. Annie Alderdice; Mr and Mrs. R Liddell, Mrs. D. Liddell, Mrs. Drager visited Mrs. Black; Mr. and Mrs Davies from B C. visited P. Barton; Mr. and Mrs Bill Gibb and girls to visit Helen Gibb; Ernie and Bernice Drumm to visit Mrs. Tweedy; Archie and Gerry Preston from Hereford, Texas to visit Bill Robinson.

Thursday visitors were Mr Don Erickson to visit Mrs. Erickson; Glyn and Bev Swancoat to visit friends, Art Davies to visit Mr Hepworth; Mrs. Gibb to visit Percy Barton; Mrs. D Black, Mrs. A. Drager, Mrs. Susie Drager, Miss Vera Swainson visited Mrs. Black; Frank Alderdice to see his mother; Gary Mitchell and family to see Bill Robinson.

Friday's visitors included: Mrs Bertha Olson to visit Mother Sather; Evelyn Huseby to visit Grandma Sather

Saturday's visitors were John and Ben Wensink to visit with Dina Wensink, Mr. and Mrs. C. E. Solbak visited with Grandpa

On Sunday visitors included: Diana, Michael and Heather Tweedy visited Grandma Tweedy; Peggy Middleson visited Grandma Tweedy; Stuart and Marion McPherson visited Grandpa McPherson, Roy and Mary Wilson and boys visited Grannie Wilson; Ernie, Diane, Guy and Tammy Ronald to see Bill Robinson, also Elnora Robinson, Leonard Robinson, and Ethel Ronald of Castor; Anne Zuk (a daughter) visited Mrs Karchut, Margaret, James and Bob Green of Halkirk were visitors; Dorothy and Bruce McDougall of Edmonton visited with James Young. Visiting Mrs Bish was Mrs Donna Oberg of Forestburg.

★

HEISLER C.W.L. NEWS

Heisler's Annual C W.L. meeting was held at St. Martin's Church basement with 37 members present The annual reports given showed a very succesful year in 1973. The president, Doreen Hihn thanked everyone for their co-operation and support through the year. The new executive is as follows

President Louise Blaeser
Secretary: Carol Meyer
Treasurer Helen Lassu
1st Vice Eileen Wolbeck
2nd Vice: Agnes Kuntz
3rd Vice: Angie Hihn
Circle 1: Laverne Dietrich
Circle 2. Berniece Albers
Circle 3: Cathy Meyer
Circle 4: Maxine Badry
Circle 5: Florence Sommer
Circle 6: Louise Smith
Membership committee
Rita Bendfeld and Nora Kroetsch.
Public Relations Rika Fank[illegible]

The C W L. convention will be held May 3, 4, and 5 in Edmonton Anyone that would like to go let Louise Blaeser know, all expenses are paid by the CWL.

The Annual Communion Breakfast is being held April 26 with mass starting at 10 30 am.

After the breakfast films will be shown on foreign countries, by Mr. Ron Williams.

A Marian centre drive will be held the last two weeks in May. Clothing to be left in the church basement.

MR. LAIRD TANTON, Sedgewick
FARM AUCTION
We will sell by public auction the following, located on S.W. ¼ 31-44-11-W4th, being 1½ miles west and 4½ miles north of Lougheed, or 5 miles east and 4½ miles north of Sedgewick.
MONDAY, MAY 6th
Time: 1:00 p.m. — Lunch Available
— MACHINERY —
1973 MH 760 Combine c/w cab and heater, straw chopper, 13' table, 12' Renn Drum pick-up, balance of warranty left, used on 400 acres; 1973 MH 1155 Diesel Tractor c/w cab, air conditioning, 18 4x38 dual wheels, fluid in tires, 900 lb. wheel wts., 1100x16 front tire, only 150 hours; 33 ft. CCIL model 204 Cultivator, used one season, tandem wheels on center and wings; 33 ft. CCIL tine harrows; 1971 Versatile 18 ft Swather, water-cooled engine, hydrostatic drive, rubberized canvas, 36 ft Morris B36 rod weeder, new rods and points, hydraulic lift wings; 3 sec. CCIL circular harrows 42' x 8' Allied Auger, 14 h.p. Wisconsin gas engine; 20 ft. bale elevator and gas engine; Howard 110 Rotavator, 8'2" cut, good working condition; 16 ft. Krause Cultivator; 1972 Scoop-a-second, 35 ft. 6 in. grain auger c/w 12 h.p electric start Kohler engine, in new condition; Change over power take off, Macleods, Eatons Grain Grinder, 11 inch, like new
TRUCKS — 1970 ½ ton IHC Truck, stock racks, 24,000 mi , 304 engine, 4 speed trans , power lock rear end, 30 gallon auxiliary fuel tank, 1965 GMC 3 ton truck, factory box and hoist, power steering, 366 motor, Clarke 5 speed trans , electric shift, Clarke 2 speed rear end, 19,000 miles, 90 amp alternator, rubber as new
— MISCELLANEOUS —
500 gal Storage Tank, 4 wheel factory wagon; 120 gallon Slip Tank, TV antenna and Tower, 35 ft ½ link log chain; Smith Roles 4 2 cu in Air Compressor, 50' endless belt, 200 amp Miller Welder motor drive 110 and 220 outlets, Grain Grinder
Auctioneer's Note Mr Tanton has rented his land, therefore necessitating this sale If you are in the market for new and bigger equipment be sure to attend this sale There are no miscellaneous items so plan to attend on time to catch this auction Contact Mr Tanton at 384-3847 for any questions pertaining to his sale The other consignors to this sale have also sold their land
Also Listing for Alex Farquarson
CCIL 14 ft. Deep Tillage Cultivator; 10 ft MH Tiller, power lift, Case 750 12' Swather, built-in hydraulics; 12 ft. IHC Drill D D , press, fertilizer attachment, MH 90 Combine with pick-up, reel, new seives, in good working order, 8 ft. MH Binder with P T.O , 8 sec Diamond Harrows 1952 Dodge 1 ton with stock racks, a good farm truck; 25'x6" Malco Auger with 9 h.p. B.&S. engine; Tractor Sprayer, aluminum booms, 6 wooden water tank, and heater, Macleods Grinder, 6" x 50' endless belt; Double storage tank, Forks, Shovels, etc
Mr Farquharson has sold his farm, so everything will be sold to the highest bidder
Listing for Ken Schaupmeyer
Deutz 80 Tractor c w cab, hydraulics P T O , power steering, 14 ft J D Hoe Drill c w fertilizer and grass attachment, 15 ft. CCIL pull-type Swather, 42 ft. Trailer-type Sprayer; N.H 270 Baler, N.H. 10' side delivery rake
TERMS CASH
— AUCTIONEERS —
Otto Streberg — Lic. No 010088, Ph 672-2114
Dennis Streberg — Lic. No. 010087, Ph. 385-3659
Ken Jacobsen — Lic. No 019037, Ph. 385-2155
Ted Wertypora — Lic. No. 062224, Ph. 672-2294
— Soliciting Farm Sales and Livestock Sales —
L. M. Troyer Phone 385-3573 — Bert Walker Phone 672-2223 — Munroe Lehne Phone 386-2286

UNDER NEW MANAGEMENT
• GREENHEAD •
WASH and GAS
OPEN 8 a.m. to Midnight
Improved car wash facilities to do a better job . . . and faster !
Confectionery items and dairy products sold also.
Everybody Welcome
Steve Zavaduk — Phone 385-3890 — Killam, Alta.

CUSTOM BUTCHERING and PROCESSING
PICK-UP and DELIVERY TO and FROM KILLAM.
For arrangements for animal pick-up in Killam area, please phone Killam, 385-3700 between 9 and 12 a.m. Tuesday to Saturdays or Collect to Galahad 583-3700.
GALAHAD MEAT MARKET
KILLAM and GALAHAD
385-3700 TELEPHONES 583-3700

KILLAM SHEET METAL Ltd.
Plumbing — Heating — Air Conditioning
Lennox Furnaces and Air Conditioning
Meyers Pressure & Septic Tank Pumps
Water Softners & Water Iron Filters
Eavestroughing Installed
Lloydminster Septic Tanks
Propane and Natural Gas Installations
CALL US FOR A FREE ESTIMATE
BUSINESS PHONE 385-3877
AFTER HOURS EMERGENCY SERVICE:
Heating - Phone Gilbert, 385-3694 or Roger at 385-3532
Plumbing — Phone Jay at 385-3562

New DINING FACILITY at the WHEEL INN in Killam

● NOW OPEN FOR YOUR CONVENIENCE –
7 a.m. to 11 p.m., Monday to Sat.
Sunday, 8 a.m. to 10 p.m.
● Full Course Meals and Snacks
● Drive-In Service
● Take-Out Orders

Jerry and Marj Tripp, Managers

Buy, Sell, Trade Hire, Rent, Find THROUGH THE WANT ADS

Classified Ad Rates:
3c per word. Minimum 75c, for 1st insertion. Subsequent issues, 2c per word, min. 50c (This includes For Sale, For Rent, Card of Thanks, Coming Events, Memoriams, etc)
Legal Notice Rates:
20c per line, 1st insertion, 15c per line, subsequent issue
25c additional charge if ad not paid when placed.

For Sale

FOR SALE — 1 Boy's 20 inch hi-rise bicycle. 1 large tricycle; 1 Viscount Automatic Wash. Open to offers. Phone 384-2287 38-1p

FOR SALE—Boy's hi-rise bike; also 20" bicycle, converts to boy's or girl's style; Offers. Phone 384-3392 after 6

FOR SALE — seed oats grown from registered seed, 98 per cent germination, consider a trade for feed oats. Phone [illegible]. 37-2p

FOR SALE — 1 Meyers deep well, working head, excellent condition. $125.00. Phone M.A. Manning, 888-2249, Hardisty. 37-3p

FOR SALE — 1974 Chev Blazer K-5, 4x4 Cheyenne, blue and white, 7100 miles, 350-4 motor, automatic, power steering and brakes, radio, rear seat and extras Phone 384-2418 37-2c

FOR SALE — Two long, trim, Purebred Charolais Bulls; Also, gas drill fill, complete with cable Phone 384-2260 37-3p

FOR SALE — 1962 Galaxie 500 Automatic, P.B., P.S., Radio. Phone 384-3766. 36-3p

FOR SALE — Coin laundry and dry cleaner. 6 washers, 3 dryers and 1 drycleaner. Cash, or trade for land Phone 582-3545, W.J. Sandmaier, Box 188 Forestburg

FOR SALE — M.F. 95 Super, Tractor, new rubber. Glencoe cultivator, 15 foot, two sets of shovels, can be added to 17 feet. Contact Earl McGowan, phone 384-2249. 36-3p

For Sale

FOR SALE—Registered Polled Hereford Bulls and Females. Will accept grain in trade. Phone 385-3767, Lawrence Dammann, Killam. 38-3p

FOR SALE — Beautiful heavy duty Stainless Steel cookware, waterless cooking. 19 piece set, save 30%. Order now. Write Box FM, c/o Community Press, Sedgewick. 38-2c

FOR SALE — 1971 Yamaha, 200 cc. In excellent condition Phone 384-3682 38-2p

FOR SALE — 1st and 2nd cut Brome Hay, put up green. B1-36 Morris Rod weeder, 1966 3 ton G.M.C. 18 ft. box and hoist, racks, low mileage. Box 403, phone 374-2275 Daysland. 33-6c

FOR SALE — Frigidaire electric dryer, in good condition, $125.00. Phone Mrs. John Patten, 384-3783, Sedgewick. 37-2c

FOR SALE — 1972 Triumph 650 cc Motorcycle, only 3000 miles. In good shape. Phone 384-3861, Eric Hagen, Sedgewick 37-2p

FOR SALE — Good Green Oat Straw Bales. Albert Jones, Phone 384-2202. 37-2c

Attention Farmers and Heavy Equipment Operators: protect your valuable hearing with Safety Ear-Muffs, (standard-type or wired for radio hook-up). Available at Borth Drug Mart in Killam - - Serving Town and Country. 37-4c

FOR SALE — at Killam, 2 bedroom split level home, garage patio, fireplace, full basement all finished. Also have two building lots for sale, good location Phone Simon Bosch, at 385-3544. 34-5c

FOR SALE — Grain monitors, swath-roller, swather transports; heavy duty battery charger; air compressors; tire changers; gas engines; etc. Contact your Smith Rolls agent, Cecil Van Hecke, Phone 879-2118. 41tfnc

For Sale

For SALE— 1971 Atco Velmont Mobile Home, 12x66', in good condition Furnished. 8x16 ft porch, and skirting. Located in Trailer Court. Phone 384-3852. 38-1p

FOR SALE — 1971 Dodge 100 window van, V-8, auto., P.S., P.B., radio. $2,000. M Keith. Phone 384-3641.

FOR SALE — Part of the N½ 15-45-13-W4th M., total acres - 295, under cultivation approx 225 acres. What offers??? 2 bedroom house located in Killam, full basement, garage, Lot size 60' x 120', $12,000.00 Contact James Real Estate & Insurance, Killam, Alberta Bus Phone 385-3554, Res. 385-3616 36-3c

FOR SALE — Bedding Plants, available after May 10th from Tiffen's Greenhouse, 4825 - 57 Street, Killam. 37-6p

FOR SALE— Ford Tractor c/w cultivator, mower and plow. Will sell only as complete unit. Also, 1966 Dodge station wagon, (needs mechanical work). Acreage with three-bedroom residence, completely serviced. Any reasonable offers considered. Phone 888-3602, G. Lastiwka. 38-2c

FOR SALE — Honda 90, just overhauled, $125.00 Phone 385-2186, G Bergeson, Killam. 38-1p

FOR SALE — Truck Camper, sleeps two persons. Includes table and cupboard. Contact Ed Simons, 384-3634 38-1c

FOR SALE — Horned Hereford Bulls, 2 years old. One yearling ¾ Murray Gray Bull. Contact H. Swainson, Phone 386-2147. 38-2c

FOR SALE — 1962 Pontiac 283, V-8, standard Good condition Phone 384-3641, days

FOR SALE — J.D. 7x24 14 ft. Hoe Press Drill with F/A. Write or Ph. Harmon Burpee at 888-2147, Hardisty. 38-3c

FOR SALE — Two Holstein milk cows; One 2-unit Surge Milk Machine; One Westfalia cream separator; One 12 ft. John Deere Press Drill. Contact Wayne King, 754-2243, Irma. 37-2p

FOR SALE or TRADE — Soft-top Camping Trailer, with 6x10' addition. Will trade for cash or livestock. Phone 385-2215 or 385-2187. 37-2p

FOR SALE — 1966 Mercury ½ ton 240, 6 cylinder, complete with stock racks. Has had very light usage. Contact Betty Holt, Alliance, Phone 879-2122. 37-2c

FOR SALE — Certified Torch rapeseed, certificate no. 7-11294 Limited quantity. A. P. Blatz, phone 374-2260. 35-4p

GROW WITH SHERRITT FERTILIZERS PRODUCTS AVAILABLE
11 - 48 - 0
21 - 0 - 0
27 - 27 - 0
23 - 23 - 0
16 - 20 - 0
Phone 376-2204, Dennis Loesch 37-2p

FOR SALE — Suzuki 750. Good condition, 5000 miles, $1500. Phone 385-2269. 36 tfc

FOR SALE — Modern 6 room 1½ story farm home to be moved. 376-2170, Strome. 36-3c

FOR SALE — Fully modern 2 bedroom bungalow, centrally located on quiet street in Sedgewick, landscaped 100x120 ft. lot. Good garden space. Bud Horinek, phone 384-3803 35-tfnc

FOR SALE — Polled Hereford Bulls, coming 2 years. Apply Dave Prichard, 385-2226 32-tfn

FOR SALE — All sizes of Tires Batteries and Filters for your car, truck or tractor. Farm Fuels, Lubricants and Fertilizers.—Drever's Gulf Service, Phone 888-3555, Hardisty. After hours Ph. 888-3664. 35tfn

For Rent

FOR CASH RENT — 120 acres Pasture. What Offers? Phone G. Bergeson, 385-2186 Killam 38-1p

FOR RENT — New three bedroom house in Killam. Phone 385-2286. 37-3c

FOR RENT — 1 bedroom house in Sedgewick, one block from school. Full basement with rumpus room All utilities. Available May 1st Phone 385-3672, Killam 36-tfnc

Help Wanted

JOB OPPORTUNITIES — Are you interested in a second income on a part time basis and building your own business of your own. Write Box XX, c/o The Community Press, Sedgewick, Alta. 38-2c

HELP WANTED
Gravel Truck Operators and Heavy Equipment Operators required by the Municipal District of Provost No. 52. Please submit applications to the undersigned, on or before May 8th, 1974, stating age, qualifications and date available for employment
J. A. Johnson, Sec Treas., Municipal District of Provost, Provost, Alta. 38-2c

CARETAKER —
Applications are invited for Caretaker of Sherralie Lake Park for a duration of approximately 4 months with duties to commence about May 15th, 1974. Salary to be negotiated. Please submit applications to the undersigned on or before May 8th, 1974
J. A. Johnson, Sec Treas., Municipal District of Provost, Provost, Alta 38-2c

HELP WANTED — Town Foreman for Village of Strome. General duties to include road, water and sewer maintenance Duties to commence as soon as possible Salary commensurate with experience. Contact Mrs. A. Pooler, Sec. Treas., Strome 37-2c

HELP WANTED — County of Flagstaff No. 29 invites applications for the following position commencing June 1974: Part-time Secretary, Lougheed School. Twelve hours per week as arranged with the principal Please forward applications giving full particulars to
H. E. Miller, Superintendent of Schools, County of Flagstaff No. 29 Sedgewick 37-2

WANTED — Service Manager for Iron Creek Gas Co-op Ltd. Duties to include supervision of installation of gas line and services, general maintenance and meter work on a permanent basis Qualifications — Must be a licensed gasfitter and have driver's license. Replies should be sent to Len Berg, Secretary, Iron Creek Gas Co-op, Sedgewick, Alta., stating qualifications, age, references and wages expected, and must be in the hands of the above on or before April 30th, 1974. 37-2c

WANTED — Ladies two wheel bicycle, Phone 384-2208. 36-3c

Wanted

WANTED TO RENT — Pasture land for 50 head of cattle. Phone 384-2202. 37-2p

Announcement

Mr. Norman Rolf of KNAUT ROLF & BURGESS, Barristers, Solicitors and Notaries, Camrose will be in attendance every Wednesday at Killam from 1:00 p.m. to 5:00 Phone 385-3654. 15

HANSEN Denture Clinic Ltd.
Ray K Hansen
Certified Dental Mechanic
5107 - 50th Avenue, Camrose
Bus. 672-2654 Res. [illegible]

Legal Notices

FARM LANDS - ESTATE SALE
The following lands are offered for sale by tender subject to the restrictions in the existing titles
SW Section 2, Township 43, Range 9, West of the 4th M.
SE Section 11, Township 43, Range 9, West of the 4th M.
SW Section 11, Township 43, Range 9, West of the 4th M.
Tenders in sealed envelopes marked KOBITZSCH ESTATE accompanied by a certified cheque or cash for 10% of the amount of the tender must be in the hands of the Solicitors for the Estate, Messrs Petrasuk and Company, 685 Bank of Canada Building, 404 - 6th Avenue S. W., Calgary, Alberta, T2P 0R9 by twelve o'clock noon on the 9th day of May, A.D. 1974.
The balance of the purchase price shall be paid to the Solicitors, Messrs. Petrasuk and Company, by the successful tenderer, within thirty (30) days after acceptance of his tender. If the successful tenderer does not complete the purchase after acceptance of his tender, his deposit shall be forfeited. The highest or any tender will not necessarily be accepted. Cheques of unsuccessful tenderers will be returned to them.
For further particulars apply to Messrs Petrasuk and Company, 685 Bank of Canada Building, 404 - 6th Avenue S.W. Calgary, Alberta T2P 0R9. 38-1c

Public Notices

Due to the rising costs of Engineering, Surveying, installing of services, etc., the selling price of all town-owned lots in the Town of Sedgewick will be increased to $8.00 per front foot. This rate will take effect on all sales made on and after July 1st, 1974.
L. A. Kneeland, Sec. Treas., Town of Sedgewick. 38-2c

NOTICE
Cameron's Shoe Repairs
Shoes, Swather Canvasses, Tarps, etc.
Phone 384-3536 — Sedgewick 37-6p

THE CANADIAN RACE
5 piece Band - Modern and Old Time Music.
Play for Proms, Wedding and Especially Teen Dances
Phone 754-1947 or 754-2294 or write to Robert L. V. Jones, Box 217 Irma, Alberta 35-4c

SHIPPING HOGS from Strome on Thursdays
Hog Marketing Board regulations require that cut-off time for receiving hogs be 12 o'clock noon. Therefore, all hogs being delivered must be at the Stock Yards by noon. For pick-up service, kindly phone 376-3507 or 376-2114 the day before.
Dave Lorenson, Strome 26tfn

HOG SHIPPING
We will receive Hogs every Tuesday at our Local Yards until 12 00 noon.
We will also pick-up if necessary. Phone: 385-3662 or 385-3992
Henry's Transport Ltd., Killam Alberta. 38-tfnc

KILLAM CLEANERS
Open Daily Tuesday to Saturday 9 a.m. to 5.30 p.m.
Phone 385-3800 Killam

CHARLES F CAMERON
Authorized dealer for Electrolux (Canada) Ltd. the Complete All-new Electrolux Vacuum Cleaners and Floor Conditioners. Phone 856-3868 or Free home demonstrations of write Box 70, Hughenden. If no answer at the above number, phone 888-3654, Hardisty 26-13p

Have your TRACTOR and TRUCK SEATS REPAIRED at KILLAM SHOE & GENERAL REPAIR — Dick Kinzer
1 door south of Killam Hotel
Phone 385-3621. tfn

FOR LIVESTOCK HAULING
Contact:
Gordon's Trucking,
Gordon Coates, Lougheed.
Phone 386-3753
Hog Haul every Wednesday

Card of Thanks

We wish to extend our sincerest thanks and appreciation to our wonderful family and friends who helped make our recent wedding anniversary such a memorable occasion. Thanks too for all the lovely cards, gifts and flowers; your thoughtfulness will ever be remembered
Melvin and Kathryn Larson

I wish to thank Dr. Meer, Sisters and Staff for their care and kindness while a patient in hospital. Also, thanks to the Legion for a lovely basket of fruit and goodies, and to those who visited me.
William Webb

We wish to thank the many friends and acquaintances who so generously donated to the Heart Foundation, Memorial and Cemetery Funds, in memory of Charles Orr.
Thanks also to those who sent food and flowers and in any way helped in time of our bereavement. Thanks to the U.C.W who served lunch and a special thanks to Linda Olson for her solo.
Ida Orr and family

We would like to thank our friends, neighbors and relatives for their flowers, gifts, visits, and for the many cards we received while we were patients at the Misericordia Hospital in Edmonton.
Bea and Homer Elm

We wish to thank Mac and Shirley MacKenzie, Rev. and Mrs. Jackson, the ladies in the choir, the pallbearers and all those who helped during our recent bereavement. Your kindness will not be forgotten.
Mr Ernest Rice, Mr. Arb Rice, Mr. and Mrs Don Peterson

We would like to thank our family for the lovely 50th wedding anniversary dinner and open house; Thanks too for the gifts of money from the community; to St. George's A.C.W. for catering and serving the dinner; to Silver Link Rebekah Lodge for serving at the open house; to Bruce Windover, Annie Kinzer, Florence Quinton, Margaret Gillespie for pouring tea and coffee; also many thanks to the people who helped in any way to make this such a wonderful day.
Doris and George Bonnett

Our sincere thanks to the Doctors, Nurses and staff of the Daysland General Hospital for the care we received while patients there. Also, to our relatives and friends who visited us, sent cards and gifts. This was all greatly appreciated.
Anne Hogg and Leanne Hogg

We thank you, the U.F.A. and Ray Horricks for supplying us with our uniforms. Our sincerest appreciation.
Lougheed Fastball Team

In Memorium

In loving memory of my husband, and Dad, who passed away on April 27th, 1971.
We do not need a special day
to bring you to our minds,
The days we do not think of you
are very hard to find.
They say time heals all sorrow
and helps us to forget,
But time so far has only proven
how much we miss you yet.
God gave us strength to carry on
and courage to face the blow,
But what it means to lose you,
no one will ever know.
Lovingly remembered and sadly missed by his wife Jean and family.

MATT KOBSAR TRUCKING
PHONE 384-3851
SEDGEWICK, ALTA.
Fill & Crushed Gravel
Black Loam, Manure
Backhoe Work
Pre-cast Steps

Coming Events

★ Women of Unifarm, Region 8 Conference will be held in the Rosalind Hall basement on Monday, April 29th, 1974 Registration 9 to 10 a.m. Members of Unifarm, church groups, Women's Institute and all other organizations are invited to attend. Please come and bring a friend. 37-2p

★ BINGO this Saturday evening April 27th at Sedgewick Community Hall, at 8 00 p.m. Jackpot is 51 calls for $85 00

★ Farewell Social will be held for Bill and Mary Brodie following the 7.30 p.m. service in Daysland United Church on Sunday, April 28th

★ Sedgewick Central School Students will present a concert of music and plays on Thursday, May 9th at 8 p.m. in the school auditorium. All welcome. 38-3p

★ Annual Meeting of Sedgewick Centennial Golf Club will be held at the Club House on Sunday, April 28 at 2.00 p.m. Please attend this important annual meeting. 38-1c

★ Special Meeting on May 8th at 8:00 p.m. at Sedgewick Rec Centre to finalize plans to open Farmers Market on July 27th. Definite commitments from producers are required at this time. David Rous of the Dept. will inform producers of advantages of the Farmers Market

★ Lions' Charter Night to be held in Killam Elks Hall on May 2nd. Banquet at 6:30 p.m., dance to follow at 9 30. Tickets from Lions members

★ Tag Day on behalf of the Canadian Cancer Society will be conducted in Killam by Brownies and Guides on Sat., April 27th. A daffodil pin will be given to each person donating.

★ Kinsmen Spring Dance on Sat., May 4th in Sedgewick Community Hall. Music by the Comets from Wainwright

★ A Shower will be held for bride-elect MaryLynn Steiger on Sunday evening, April 28th at 8 p.m. in the social room of Strome United Church. Everyone welcome.

★The Goose Creek Ladies Club will hold a Bridal Shower in honour of Jean Simpson on Thursday, April 25th at 8 p.m. in the Sedgewick United Church Hall

9½% on 1 year Term Certificates
9¼% on 2 to 5 Year Certificates
NORTH WEST TRUST CO.
John Brandingen
Agent
Phone 384-3789 Sedgewick

WATER WELL DRILLING AND SERVICING
Losness Drilling
Phone: 386-3764
LOUGHEED — ALTA

DREVERS' GULF SERVICE
Call, Write or Phone Collect
888-3555 Hardisty
A Complete Line of Dealer, Lubricants, Tires, Batteries Farm and Industrial Fuels Filters - Fertilizers
FOR SALE — All Sizes of Tires, Batteries, Filters and Accessories for Your Car, Truck, or Tractor — Weed Sprays, Carbyne Seed Treat, Baler Twine and Cultivator Shovels, Etc.
SERVICE & SATISFACTION

BUSINESS & PROFESSIONAL → DIRECTORY ←

Dr. J. B. CLOAREC
OPTOMETRISTS
Professional Building
Corner 49th Ave. and 49th St.
Phone 672-3361 — Camrose

Dr. Bernard Clarke
OPTOMETRIST
4817 — 51 Street, CAMROSE
(3 door south of Smith Clinic)
Camrose — Phone 672-2888

Dr. D. N. TWERDUN
OPTOMETRIST
Above National Home Furniture Building
5061 — 50 Street,
Telephone 672-3158, Camrose

FEE & SONS LTD.
COMPLETE FUNERAL SERVICE
TELEPHONE 385-3642
KILLAM — ALBERTA

Camrose Animal Breeders Assoc. Ltd.
Office Hours:
8 a.m. to 10 a.m.
Sunday: 8 a.m. to 9 a.m.
Phone Killam 385-2152
Phone Camrose 672-3538

DAVIS UPHOLSTERY
professional upholstery
Phone 336-2660. 8 miles east of Viking, 3 miles north, 1½ miles east or see Randy or Ray at Flagstaff Implements, Killam.

RUBBER STAMPS
Made to Order
COMMUNITY PRESS

FLOWERS
Hansen's Mens Wear 384-3582
Thompson Drug, Phone 888-3786
Borth Drug, Phone 385-3598
Fee & Sons, Phone 385-3642
Mrs. K. Larson, Ph. 386-3773
S & S Pharmacy, Daysland
FRANKIES FLOWER SHOP
Camrose — Phone 672-4473

JAMES' REAL ESTATE and Insurance
● REAL ESTATE
LISTINGS WANTED
● INSURANCE
All Classes of Insurance Including Life
Phone 385-3454
KILLAM, ALBERTA

LOSNESS AGENCIES
Complete Service in Insurance and Real Estate
Notary Public
Ph. 386-3741, Lougheed

CO-OP INSURANCE
AUTO — FIRE — LIFE
ERNIE KOEHLI
Sales Agent
Phone 384-3923 — Sedgewick

WEBER BROS. REALTY
Red Deer
Are Specialists in Farm Sales
When listing your farm land, call —
MIKE EASTLY Bus. 347-7751 Res. 347-4049
WEBER BROS. REALTY,
4746 Ross Street, Red Deer

Announcement

We would like to invite all our friends and relatives to a dance in the Sedgewick Community Hall, Saturday, April 27 to help celebrate Erland and Rose Lindquist's 25th wedding anniversary. A Buffet supper from 7 to 8:30 p.m. No gifts please.
The Family

Mr. and Mrs. Arthur Steiger are pleased to announce the forthcoming marriage of their daughter Marylynn, to Mr. Robert Gordon Forbes, eldest son of Mr. and Mrs. John Forbes of Westlock. The wedding will take place at St. Mary's Catholic Church, Westlock at 4:00 p.m. on Saturday, May 4th, 1974.
An Open House and dance at 8 30 at the Agra-Curling Complex will be held. Everyone is welcome. 37-2c

Mr. and Mrs. Clifford Meakins and Mr. and Mrs. Robert Muirhead are pleased to announce the forthcoming marriage of their children Judy Elizabeth and Gordon Robert. The marriage will take place May 11th, 1974 at 2:30 p.m. in Sedgewick United Church, Sedgewick, Alberta. 37-2c

Open House

Judy and Gordon cordially invite all friends and relatives to an Open House and Dance commencing at 7:00 p.m. in the Kinsella Memorial Hall, Kinsella, Alta. 37-3c

Open House

Mr. and Mrs. Lloyd George invite you to an Open House following the marriage of their daughter Sharleen to Claude Deblois on Saturday, April 27th at the Elks Community Hall, 7 30 p.m., with dance and lunch to follow. 37-2p

Mr. and Mrs. Maurice Simpson are pleased to announce the forthcoming marriage of their daughter, Leola Jean, to Wesley William Frost, son of Mr. and Mrs. Pat Frost of Lougheed. The wedding to take place Saturday, May 4th at 2:30 p.m. at the Sedgewick United Church, will be followed by open house at the bride's home from 7 to 8 p.m. and a dance at 9 o'clock at the Lougheed Community Hall. Everybody Welcome. 36 and 38p

CLEAN - UP PAINT - UP
● Full Line of C.I.L. Paints & Accessories
● Rose Bushes, Bulbs Garden Seeds, Grass Seeds.
ANDY'S HARDWARE
Phone 386-3766
LOUGHEED — ALTA

USE 'THE PRESS' WANT ADS

● Complete Plumbing and Heating Systems
● Water Well Repairs
● Septic Tank Sales and Service
● Ditching
MID-WEST Plumbing and Heating
Phone 888-3842 Hardisty

Sunshine Hill Ranches and Associates
FARM MACHINERY DISPERSAL
AUCTION SALE
To be held at the EARL McGOWAN FARMSTEAD, ½ mile south and 2 miles west of SEDGEWICK.
Having been favoured with instructions from the owners of Sun Shine Hill Ranches, we will offer for sale the following line of Farm Machinery as listed below, which is merely a guide and in no way a warranty or guarantee as to condition or age and is subject to additions, deletions, errors or minor changes as you may find them the day of the sale. For last minute confirmation on any equipment added or deleted call Rudy Regehr, 385-2188 or Albert Dyke 385-3797.
Wednesday, May 1st
Time: 11:00 a.m. Lunch Served

— TRACTORS —
Case 930 Comfort King Tractor with cab; John Deere model 730 Diesel Tractor with power steering, front end loader and grapple fork; Minneapolis Moline Model G Propane Tractor; Massey Ferguson model 95 Diesel Tractor (good condition); Massey Ferguson model 95 Super with cab; Massey Ferguson Super 95 Tractor, Cockshutt model 40 Diesel Tractor, motor recently overhauled, c/w like-new Allied Front End Loader; 1964 Massey Ferguson model 97 Diesel 4 Wheel Drive Tractor w cab and like-new tires

— COMBINE & SWATHERS —
Cockshutt Model 428 Self Propelled Combine; Versatile 12 ft. pull-type Swather; Cockshutt 12 ft. pull-type Swather
TRUCKS — 1967 Fargo 1 ton Truck with grain box, hoist and stock racks w 318 V8 motor

— MACHINERY —
14 ft. Graham Hoeme Hydraulic Plow; 12 ft. Minniapolis Moline Hydraulic Plow; John Deere 14 ft. Tool Bar Plow; Glenco 16 ft. Hydraulic Plow; 12 ft. Rod Weeder on rubber, 2 — I.H.C. 10 ft. Chisel Plows with 4 ft extensions; Three-furrow, 3 point hitch John Deere Plow; Massey Ferguson 3 point hitch 5 ft. Power Mower, Farm Hand model F 10 front end loader with push-off stacker and steel teeth; Baker Model 200 Hydro Fork for feeding loose hay in feed lots. Can be mounted on rear of any tractor or mounted on front of flat deck. (Will load or unload feed from flat deck or hay stack.) 15 ft. Massey Ferguson No. 36 wide level Discer; John Deere model 500 Rod Weeder 14 ft.; Massey Ferguson 14 ft. Rod Weeder; 12 ft. model 100 Press Drill complete with new I.H.C. fertilizer attachment; 40 ft. Weed Sprayer with tank and cart; John Deere 24T Baler P.T.O.; 4-wheel rubber-tired Wagon; 7 ft. Case Power Mower; Bale Buncher; 8 sections of Diamond Harrows

— SHOP TOOLS & MISCELLANEOUS —
Lincoln 180 amp. Welder; Hydraulic Cylinder; Pressure system with 25 gal. tank; Parts Bin for Shop, Quantity of Wrenches, Hammers, Socket Sets, and many more good shop tools too numerous to mention
Auctioneer's Note: We are very pleased to have been invited to conduct this large farm machinery dispersal auction sale for the owner of Sunshine Hill Ranches, as it will be the third Auction Sale that we will have the privilege of doing for members of the families involved. Some of the equipment is consigned by neighbours as well as one consignor from Southern Alberta who has top quality equipment to contribute to this large farm sale. If you are looking for a good farm tractor or other farm equipment, this is the sale to attend.
TERMS: Cash the day of sale, with settlement in full before removal from the farm

Sale Conducted by HANDLEY AUCTION AND ENTERPRISES — Box 185, COALDALE, Alberta
AUCTIONEERS: LES HANDLEY, Lic. No 010120
ROGER HANDLEY, Lic. No. 010121
FRED BURTON, Lic. No. 005615

SERVICES HELD FOR LONG TIME RAILROADER

Funeral services were held in St Paul's United Church in Hardisty on April 8th for Charles Handley George Orr, who passed away suddenly in an Edmonton hospital on April 4th at the age of 50 years.

Mr. Orr was born in Tramping Lake, Saskatchewan on October 31st, 1923 and moved to Caron the following year.

He served in the R.C.A.F. during the Second World War.

In 1945 he married the former Ida Meier of Medicine Hat.

Mr. Orr served as a C.P.R. agent in Shaunavon, Morse, Trossachs, Shamrock, Milden, Tisdale and Hardisty.

Although a recent newcomer to Hardisty he always greeted a person with a friendly smile and "hello" and was a very kindly man.

In his spare time he had made a number of changes in their new home in Hardisty, doing work that he enjoyed, while his wife worked in the drugstore.

Mr. Jackson, in his service quoted from a poem written about a pilot who soared through the sky higher than any bird had flown and while up above the clouds, he could feel the "touch of God's Hands".

Mrs. Linda Olson sang "Just A Closer Walk With Thee".

The committal service was also held in the church on account of the poor roads and comrades from the Legion attended also.

He is survived by his loving wife Ida, in Hardisty, a son, John of Saskatoon, daughters Mrs. Walter Agopsowicz (Charlene) of Edmonton and Mrs. Derek Wilson (Jacqueline) of Vancouver, two granddaughters, his mother, Mrs. E. M. Orr of Moose Jaw, three sisters, Mrs. A. J. Patterson (Helen) and Mrs. W. L. Patterson (Shirley) all of Moose Jaw and Mrs. Phyllis Price of Caron, Saskatchewan

He was predeceased by his father J. E. Orr of Caron, a sister Geraldine in 1923 and a brother, Captain John Orr in 1944.

Mr. Orr was active in the Royal Canadian Legion, Sports and the Boy Scout movement and took an active interest in the young people, especially the boys, in the United Church in the various places where he was stationed.

Most of the relatives on both sides of the family attended, as well as C.P.R. fellow workers from various parts.

A number of friends from Milden attended and friends from Shamrock were very disappointed at not being able to attend on account of the roads.

Among the pall bearers were two Hardisty operators, Don McKenzie and Kent Keebaugh, a nephew Jack Patterson, also David and Lou Blois and Gail Seright.

Funeral arrangements were by Fee and Sons and interment was in Hardisty cemetery.

Later friends and relatives attended a lunch in the United Church Hall served by the U.C.W.

Sign at a gas station: "Fill up and be tankful!"
Sign at beach: "Sunshine free for the basking."

Your Tire Headquarters —
KILLAM TIRE & RUBBER LTD.
Complete Stock of Tractor, Truck and Car Tires
Service Truck for "On The Farm Repairs"
Business Phone 385-3791
After hrs., R. Llak, 385-3647
Open Monday thru Saturday

County of Flagstaff No. 29
PENALTIES ON TAXES
A penalty of 3 per cent will be levied on all unpaid taxes as at May 1st, 1974.
To avoid penalties all tax arrears must be paid on or before April 30th, 1974.
Payments made by mail must be postmarked not later than April 30th, 1974 to avoid the penalty applied on May 1st, 1974.
Please make payment to:
COUNTY OF FLAGSTAFF NO. 29
SEDGEWICK, ALBERTA.

Visitors at Lougheed

LOUGHEED — Lougheed Jr. High visited Parliament, the Museum and the Varscona Theatre on the 22nd of March, spending the nite in the city. On the 23rd they attended a play at the Citadel. There were 36 young students, 6 supervisors, 2 bus drivers and 2 teachers.

Miss Karen Kenny spent the Easter holidays in Edmonton visiting relatives.

Mrs. Ellen Horricks is now in the Killam Hospital and is progressing favourably.

O yes, spring must be here now. Mrs. E. Wylie has ripe tomatoes on some of her plants she has in the house, also Mrs. Warren Waite has a bean plant started awhile back, beans came on them and they are matured to a few pods of dry beans.

Mr. and Mrs. A. Knapp and family of Wetaskiwin dropped in for a short visit at the G. Coates on their way through town.

Dana Skoberg of Moose Jaw visited Grandma Skoberg at the Flagstaff Lodge, also at the M. Skoberg home.

Mrs. Lloyd Schmidt and children and Mrs. Tony Schmidt and granddaugther from Weyburn, Saskatchewan spent a few days visiting Mrs. L. Schmidt's parents at Vauxhall last week.

Mr. and Mrs. J. Gascoyne of Edmonton spent Easter Sunday with Pauline's parents, Mr. and Mrs. E. Wylie.

Mr. and Mrs. B Bibault and boys of Calgary spent the Easter weekend visiting Mr. and Mrs. G. Roggensack. Kevin is spending the holidays with his grandparents.

Mr. and Mrs. D. Cairns of Spirit River spent a few days visiting his sister, Mr. and Mrs. E. Wylie and family.

Mr. and Mrs. Wm. Therou of Edmonton and Kathy Sutter visited Mr. and Mrs. Louis Swanson last week.

Mr. and Mrs. Gary Cox entertained friends and family on Easter Sunday to dinner and supper in the Community Hall. Those present were:
Mrs. Wendy Seminiuk, Loreen, Tony and friend of Edmonton; Mr. and Mrs. Reg Seminiuk and family of Smoky Lake; Mr. and Mrs. Roger Coloumbe and Paula of Viking; Mrs. A. Owens of Blunts Nursing Home, Viking; Mr. and Mrs. Louie Fornel and daughter of Viking; Mr. and Mrs F. Johnson, Miss Teresa Johnson from Lougheed; Mr. and Mrs Howard Waddell and family of Edgerton; Mr. and Mrs. Randy Johnson and son from Lougheed.

Congratulations to Kay and Gary Cox on their 14th wedding Anniversary on April 16th.

Loreen and Tony Seminiuk are spending the Easter holidays with grandparents, Mr. and Mrs. F. Johnson.

Wendy and Bradley Kruhlak of Edmonton are at grandparents Mr. and Mrs. A. Whitbecks for the holidays.

Mr. and Mrs. Bud Ness are on a trip to Windsor, Ontario and driving home in a new truck.

Home for the Easter weekend at Mr. and Mrs. Lloyd Cameron were Mr. and Mrs. D. Swanson and boys of Hughenden and Mr. and Mrs. D. Cameron and family of Sherwood Park.

Miss Margaret Burden is spending some time at her parents, Mr and Mrs. Ian Burden.

Mr and Mrs. John Schamber of Castor were Tuesday visitors at Mr. and Mrs. H. Bartons.

Welcome to town Louise and Harry.

Mr. and Mrs G Marlow and family of Edmonton visited Gordon's folks Mr and Mrs. G. Marlow; Alma's Mom, Mrs. Esther Odegard, Conrad and Earnest and sister Joanne, Fred Mitchell and children at Hardisty.

Mrs. Roberta Riddock spent the Easter weekend in the city. Sorry to hear you were sick Roberta.

Mr. and Mrs. K. Alldridge and family of Camrose visited Dad, Mr. Jim Alldridge.

Mr. and Mrs. Wm. Reister and family of Calgary were weekend guests at the Thos. Cloustons.

Mr. Wm. Culshaw is visiting in Grande Prairie.

Mrs. Marie Ness, Connie and Debbie and her parents, Mr. and Mrs. C. Cockerill spent the Easter weekend in Edmonton. Shirley and Allen were also city visitors during the weekend.

Mr. Elmer Thorson has returned from a holiday at the coast.

Mr. and Mrs. Peter Kruhlack of Edmonton were weekend visitors at Doreen's folks, the A. Whitbecks

Miss Anna Bakken of Prince George, B.C. is visiting her folks Mr. and Mrs. A. Bakken. Mrs. Kai Espe, Thor Espe and Cecile Martel from Fort St. John were Easter visitors with the Bakkens

4-H CLUB

AMISK 4-H BEEF CLUB

The Amisk 4-H Beef Club held their public speak-offs at the Amisk School on March 24th. Brian Pederson was Master of Ceremonies.

In the Senior Section, Leanne Manning placed first with a speech on "Alberta's Oil Situation" Dorinda Ference placed second.

In the Junior Section, Bonnie Holte placed first with her speech on Indian Discrimination. Gwen Carson placed second with several close runners up. Leader Don Manning presented trophies to first and second place winners in both sections.

Many thanks to the judges, Mr. B. Currie of Amisk and Miss L. Brown and Reuben Grue of Hughenden, who did a marvelous job.

Following the meeting a delicious lunch was served.

Leanne Manning, Dorinda Ference and Bonnie Holte attended the District Speak-offs at Cadogan on March 30 where Bonnie placed third in the Juniors Section.

Members of the Amisk 4-H Beef Club met at the Recreation Centre on April 1. Blaine Pederson led in the pledge.

The members decided on the type of shirts to wear on Achievement Day.

Tour day was scheduled for April 18 with judging at Alex Ference's.

The club members have decided to buy rings this year.

The next meeting will be at the Recreation Centre on May 20.

Reporter — Craig Holte

Club Reports

WELCOME CLUB MEETS

The Lougheed Senior Citizenship Welcome Club held a meeting on April 16th in the Legion Hut.

President, D Black called the meeting to order. The minutes of the last meeting were read and approved.

The Government Grants were discussed, Mrs. G Marlow read an item from a newspaper concerning the amount of grants alotted to other towns.

A committee was formed, namely Mr. H. Barton, Mr. A. Whitbeck and Mr. G. Marlow to get estimates of Heating, Wiring, Plumbing and floor covering for the Red and White Store. A vote was taken on membership fees, and it was decided to charge $1.00 per person over the age of 14 years.

Meetings will be held the first Monday of every month at 2 pm.

Coffee and cookies were provided by Mrs G Marlow, Mrs D. Black, Mrs. A Whitbeck and Mrs H White

OPEN HEIFER and BULL

Auction
1:00 P.M.
Killam Auction Market
KILLAM, ALBERTA
Tuesday, April 30th
Approximately 300 - 500 head all breeds, Commercial Heifers
Ready for any breeding program
Plus BREEDING AGE BULLS
OTTO and DENNIS STREBERG
Lic. No. 010088, Ph 672-2114 Lic. No 010087, Ph. 385-3650

USE THE CLASSIFIED ADS — to buy, sell, hire, or find.

MR and MRS. NELS DJOS, Sedgewick
FARM AUCTION
We will sell by public auction the following located on SW 22-45-12 W4th, being 7 miles north, 1 mile east and 1½ miles north of Sedgewick, or 6 miles north on Highway 36, 8 miles east and 1½ miles north of Killam.
MONDAY, APRIL 29th
Sale time: 12:30 Lunch available

— MACHINERY —
Case 500 diesel tractor, PTO, belt pulley, dual hydraulics. Ford 9N tractor, good condition; Glenco 15 cultivator, 16" sweeps points; IHC 12 ft. high wheel seed drill, D.D. with fertilizer attachment; Cockshutt 7 ft. tiller seed box on rubber; IHC 12 ft. rod weeder, M-M 12 ft. swather, good canvas; CCIL 10 ft. cultivator on steel, power lift; CCIL New Idea 7 ft. mower, trailer type, 3 extra knives; 4 sections diamond harrows and steel draw bar; 5 section diamond harrows with wooden draw bar; Macleod 10 inch grinder; 6" by 50' drive belt;2-wheel trailer; 18'6" grain auger, 4 h.p. gas motor; 2 bottom 14 inch plow, 3 point hitch; 7 ft. cultivator, 3 point hitch; horse mower, horse rake; steel wheel wagon; stone boat ; sleighs.

— TOOLS AND EQUIPMENT —
300 gallon storage tank, steel stand; fanning mill with all screens; rocker arm seed treater; 25 lbs. certified Alfalfa seed, hay knife; new electric tank heater; circular saw; electric fencer; cast iron tank heater; cast iron feed cooker; ¼ h.p. electric motor; Two 6-volt dry batteries; one 12-volt car battery; post drill; leg vice; fork and shovels; log chains; telephone wire; bolts; scrap iron; wood splitter; barrel fuel pump; boy's Road King bicycle; 50 ft. 6" drive belt; mail box; 3 h.p. garden cultivator; 18 inch B & S lawn mower; Smith's Mother Nature brooder; Westfalia electric cream separator plus miscellaneous too numerous to list.
TRUCKS — 1967 Ford 100 ½-ton, big 6 engine, 3 speed transmission, good rubber all around, good condition.
1953 3-ton G.M.C. truck, flat deck, 6 cylinder, 4 speed tran., 2 speed axle, 900 rubber all around, 18 ft. grain and cattle box for a truck, good condition
CHICKENS — 100 California Grey laying hens
HOUSEHOLD — Universal World Reference encyclopedia, Torcan fan and heater; two medium cabinets, sealers; wood and coal annex; bed; buffet, 2 dressers, 7 chrome chairs; pole lamp, deep fryer; Sanivac vacuum cleaner; Beatty washing machine, Gainaday electric clothes dryer (Fairbanks Morse).
SNOW MACHINE & TRAILER — 1969 Nordic 371 Ski Doo, very good condition; Snowmobile trailer
COLLECTORS' ITEMS — Sad irons; coal oil iron; 5 gal., 3 gal and ½ gal. crocks; coal oil lamp; gas mantle lamp; glass scrub board; picture frames, set of earphones, two foot warmers; waffle iron; two sets wool carders; dining room table, 5 round legs; 6 old wooden dining room chairs
Auctioneer's Note: Mr. and Mrs. Djos have sold their farm and are retiring to Sedgewick. The machinery is all in good working condition, having been used right up until sale time. For further information contact Mr. Djos at 384-2193.

TERMS CASH

— AUCTIONEERS —
Otto Streberg, Lic. No. 010088, Ph. 672-2114
Dennis Streberg, Lic. No. 010087, Ph. 385-3650
Ken Jacobsen, Lic. No. 019037, Ph. 385-2155
Ted Wertypora, Lic. No. 082824, Ph. 672-2294
— Soliciting Farm Sales and Livestock Sales —
L. M. Troyer, Phone 385-3573
Bert Walker, Phone 672-2223
Munroe Lehne, Phone 386-2286

VISTA THEATRE
HARDISTY — ALBERTA
TOPS IN MOVIE ENTERTAINMENT

"BOY CRIED WEREWOLF"
Starring Kerwin Mathews Horror Action
Adult — Not Suitable for Children — Color
Showing: FRIDAY, APRIL 26 at 8:00 p.m.
SATURDAY, APRIL 27 at 7:00 p.m.

"LAST OF SHEILAH"
Robbery and Murder on the High Seas
Starring Raquel Welch and James Coburn
Adult — Not Suitable for Children — Color
ADVANCED ADMISSION
Showing: SATURDAY, APRIL 27 at 9.25 p.m.
TUESDAY, APRIL 30 at 8:00 p.m.

"CARRY ON GANG" Comedy
"CARRY ON ROUND BEND"
Starring Sidney James
Adult — Color — Advanced Admission
Showing: FRIDAY, MAY 3rd at 8:00 p.m.
SATURDAY, MAY 4th at 7:00 p.m.

CO-OP **SPRING EVENT**
CONTINUES TO APRIL 27th

14 OUNCE TINS
CO-OP Spaghetti in t.s. 4 tins 95c
16 OUNCE TINS
CO-OP Evap. Milk .... 4 tins 89c
16 OUNCE JAR
CO-OP Coffee Delight 89c
10 OUNCE JARS
CO-OP Instant Coffee $1.69
REGULAR or FINE GRIND
CO-OP Coffee .... pound 99c
48 OUNCE TINS
CO-OP Orange Juice .... 2 for 89c
HARMONIE — 14 ounce tins
PEAS .... 4 tins 89c
CO-OP — Stems and Pieces
MUSHROOMS, 10 oz. ...... 3 for $1
NABOB PURE
Strawberry JAM, 24 oz. 99c
KRAFT — 2 lb. jar
CHEESE WHIZ $1.89
KRAFT — 2 lb. box
Velveeta CHEESE $1.89
AYLMER — 32 ounce bottle
KETCHUP .... only 69c
BURNS — 1½ lb tin
PICNICS .... special $2.39

CO-OP ENRICHED FLOUR 20 lbs. $2.29

• MEAT SPECIALS •
BACON, No. 1 sliced ...... lb. $1.09
Smoked Picnics, R.T.E. .... lb. 79c
Frying Chicken, whole 'A' ..lb. 69c
Turkeys, Grade A, 6-10 lb...lb. 79c

• Health and Beauty Aids •
CO-OP — 4 roll package
BATHROOM TISSUE .... pkg. 65c
CO-OP — Package of 200
FACIAL TISSUE, 2 ply ...... 3 for $1.00
CO-OP — Firm or Extra Firm
HAIR SPRAY, 16 oz. .... each 89c
CO-OP — 17 ounce bottle
CREME RINSE .... each 69c
CO-OP — Dry, Egg, Normal or Oily
SHAMPOO, 17 oz. .... each 69c
SKIN CREAM, Noxzema ...... 11 oz. $1.59
RESDAN .... 10 oz. $1.49

HEADQUARTERS FOR ALL YOUR GARDENING NEEDS

PIKE and McKENZIES SEEDS
GLADIOLI BULBS, jumbo, 18's ...... pkg. $1.49
DAHLIAS, Novelty ...... pkg. 89c
PYRAMID CEDARS ...... each $3.19
GLODE CEDARS ...... each $3.19
JUNIPER, Golden and Green ...... each $3.19
True Temper GARDEN HOE $2.66
True Temper BOW RAKE $2.66
True Temper 'D' Handle SHOVEL $3.66
MTD WHEELBARROW, 3 cu. ft. $10.97
Plastic GARDEN HOSE, ½" by 50" $3.88

"Spanish" BEDROOM SUITE
"SPANISH" BEDROOM SUITE: 6-drawer, one door Dresser with vertical mirror, two-door, two-drawer armoire, 54"/60" headboard. Autumn oak finish.
HIDE-A-BED, brown .. $229.00
GOLD or BROWN color
CHESTERFIELD, 4 cushion and CHAIR $229.00

YARD GOODS
60 inch, 100% Acrylic
CHECKS and PLAIDS
Yard $2.88

YOUR SEDGEWICK CO-OP
PHONE 384-3765
SERVICE CENTRE Phone 384-3877 CLOSED MONDAY
OPEN FRIDAY NIGHTS UNTIL 9:00 P.M.

Sedgewick and District News

SEDGEWICK — The Ken Offords enjoyed a visit with the Al Bates family at Moose Jaw during the Easter vacation.

Congratulations to all the girls who took part in the Figure Skating School at Vegreville during the Easter week. We understand that they did very well indeed in their tests.

Former Sedgewick residents Mr. and Mrs. John Hopkins are celebrating their 40th wedding anniversary at the Glenora Hall in Edmonton this week.

Had Mr. and Mrs. George Jenvey heading to Edmonton last week but they really started at Calgary, then went to Fairmont and finishing up at Edmonton before heading home.

Dinner guests on Sunday at the Don MacKinnon home were Mr. and Mrs. Jim Walsh Jr. and sons of St. Albert; Mr. and Mrs. Bill Paterson and Billy of Lougheed; Mr. and Mrs. Jim Paterson, newly weds and Todd; Mr. and Mrs. John Baker, Patricia McIsaac and her fiance, Darrel Hrdlicka and friend Lawrence, all of Edmonton and Mr. and Mrs. Rod MacKinnon.

Mrs. Marie Booth and Stephen accompanied Mrs Cheryl Mellis to Edmonton on Monday.

Pleased to see Mr. Bill Webb and Mr. Alec Befus home from Killam Hospital Get well wishes to Dwayne Billow and Mrs. Eleanor Tweedy who are patients there

Welcome home to the Rod McKinnons after their stay in Calgary.

The Oswald Olsens of Camrose were visiting relatives in the district on Sunday.

Mrs. Larry Bricker (nee Janet Muirhead) visited with relatives in Calgary last week.

Among Sedgewick folks in Camrose on Monday were the Matt Kobsars, the L. Bauers, Mrs. J. L. Muirhead, Mrs. Janet James and Betty Baker and friend.

Mr. Clarke James Jr. was in Calgary on business on Monday.

Rev. B. Osborne and Mr. C. Beairsto were Edmonton visitors on Monday.

Mr. Del Bergum attended a convention in Lethbridge last week.

Gordon Muirhead and Judy Meakins were in Edmonton one day last week where Judy attended a Bridal Shower which her friends gave for her.

Janet Jean Bricker took in the Margo Osborn Show while in Calgary.

Mr. Jim Walsh Jr. was an overnight guest at his parents home, the Jim Walshes on Friday.

The Matt Kobsars were Provost visitors on the weekend.

Mr. and Mrs. Ed Simons and Billy visited in Stettler with daughter Gardalene and family over the weekend.

Mr. and Mrs. L. Bauer and family spent the Easter holidays in Trochu

Welcome to town to newlyweds Mr. and Mrs. Jim Paterson (nee Sadie McIsaac) who have taken up residence in the house still known as the Tom Blackman house.

Miss Sherry Burns spent the Easter week with her parents in Edmonton.

Mr. and Mrs. Les Booth of Lacombe were Sunday visitors at the Vern Booth home.

On Sunday Mr. and Mrs. Pat Douglas took Cindy back to Edmonton after her holiday at the home of her parents. They visited Marie in the University Hospital. She is improving but can not come home yet.

Mr. and Mrs Laverne Tweedy and children and Peggy Middleson of Calgary spent a week with the Elmer Billows.

Mr. and Mrs. Calvin Jinko of Red Deer were weekend guests of the Reynald Mikkleson

Mr. and Mrs. Tommy O'Neil and Mr. and Mrs. Ross Swalleen of Red Deer were Sunday dinner guests with Mrs. Elmer Billows along with the Calvin Jinkos, the Laverne Tweedys and Peggy Middleson. All visited with Elmer Billow who is now in Killam Hospital but is expecting to go to Red Deer Hospital for surgery.

The C.G.I.T. will be conducting a tag day on behalf of the Cancer Society in Sedgewick this coming Saturday, the 27th.

Forms are being set up this week in readiness for cement for the basement of Mr. and Mrs. Bud Horinek's new house. The new structure is located on the corner lot next to the Don MacKinnon's.

★

Flagstaff Lodge

Kitty ONeill of Winnipeg, Lola and Kathy Overbo of Kinsella and Bernice Myshak of Edmonton visited Mrs. Grace Heron.

Mr. and Mrs. Bill Thereau and Mrs. Jessie Swanson of Lougheed and Dana Skoberg of Moose Jaw, Saskatchewan visited Mrs. Skoberg.

Lyndon and Kris Jacobsen and Mr and Mrs. E. Solher of Daysland visited Miss Signa Petersen.

Mr Wilbur Nicol of Fort St. John, B.C. visited his dad, Mr. Lyle Nicol.

Mr. Lars Larson of Daysland visited Mr. J. Alexander.

George and Muriel Jackson visited Mrs. M. Peacock.

Norm and Betty Holt of Alliance visited friends in the lodge

Bubble Heath and Ken Gowanlock of Vegreville visited Mrs. Clouston.

The Peter Snethun family of Lougheed visited Mrs. S. Selle.

Mr. S. Hecter of Edmonton and Art Davis of B.C. visited Mr E. Hertel.

Mrs. Keichinger and Dianne of Alliance took Mrs. Etty home for Easter weekend. Her son, Mr. and Mrs. W. Etty of Calgary were there too.

Mrs. Osborne visited friends in the lodge.

Mrs. Jackson of Hardisty visited Mrs M. Redman and Mrs. Fisher on Thursday.

Mr. and Mrs. Rintaul and Carol and Mrs. Violet Rintaul visited Mr. Robert Hayes.

Mr. and Mrs. Oswold Olson of Camrose visited her mother Mrs Lillie Danielson.

Many thanks to the people who patronized our tea and to the matron and staff for all their help in making our Tea and Bazaar such a success.

Get well wishes to Mrs. Devey, Mrs. Finlay and Mrs. Horricks in the Killam Hospital

Mr. W. Reid went to Camrose with Mr. M. Simpson.

We enjoyed a coffee party in C., and had a beautiful Easter cake given to Mrs. Skoberg by her granddaughter Mary Wilcox of Camrose

Mrs. Somers is going away for a short holiday with her son Cecil Somers and family of Calgary.

Mr. and Mrs. W Therou of Sdmonton visited Mrs. Clarke and other friends in the lodge.

Mrs. Van Heck of Alliance visited her parents, Mr. and Mrs. Cecil Mundle.

Mr. and Mrs. Bert Whitehead visited her dad, Mr. V. McDevitt.

Mrs. Mary Pope of Killam won the quilt at our bazaar.

★

SEDGEWICK Land and Insurance
- Real Estate
- Insurance
- Treasury Branch Agent
- Associated with Cormie & Kennedy, Barristers and Solicitors
- Fishing & Hunting Licenses

RAY POTTAGE, Prop.

HATS OFF!
To Karen Djos and Linda-Rae Walker, Linda Hebert and Kathy Keith for their achievements at the Edmonton and Regional Science Fair.
MacPherson's Garage
Phone 384-3553 Sedgewick

BROCK THEATRE - Viking
Weekday shows at 8 p.m. Saturday 7 and 9 p.m.
NO SHOW AT BROCK THEATRE April 24th and 25th
Due to installation of a new Projector.
APRIL 27, 29, 30 SAT., MON., TUESDAY
Roddy McDowell in
"Battle for the Planet of the Apes"
The final chapter in the incredible apes saga. The most unbelievable showdown ever filmed as two civilizations battle for the right to inherit what's left of the earth
Family Science Fiction Color

TRACTORS
• TRACTORS •
Cockshutt 40 .... only $300.00
White 1855, cab, radio, air cond.
570 Cockshutt, Diesel
M-M G1000, propane, duals
• CULTIVATORS •
16 ft. J. D. 100 Cultivator
20 ft. Morris Rod Weeder
12 ft. Case Tandem Disc
2 — 8 ft. Kirschman Hoe Drills
• COMBINES •
No. 42 Versatile 7600 White
3 — 428 Cockshutt 2 — 542 Cockshutt
New Inland Harrows in stock
• GOOD SUPPLY of HYDRAULIC CYLINDERS ON HAND
Poysers FARM EQUIP.
PHONE 384-3872 SEDGEWICK

Sedgewick Community Hall COMING SHOWS
FRIDAY, APRIL 26th at 7:00 p.m. and ALSO SATURDAY MATINEE, APRIL 27th at 2:00 p.m.
Paramount Pictures present
TARZAN and JUNGLE BOY
Starring Mike Henry
A Family Color Picture in Cinemascope
FRIDAY, APRIL 26th at 9:00 p.m.
Columbia Pictures present
CARRY ON IN THE LEGION
Starring Phil Silvers
An Adult Color Picture
Admission: Adults $1.00; Students 75c; 12 & Under 50c

"M - M" FOOD SAVERS
ALPHA TALLS
Evaporated MILK .... 4 tins 99c
CATELLI — 7¼ ounce
Macaroni & Cheese DINNER .... 5 for 98c
BURNS — 15 ounce
BEEF STEW .... 2 for 99c
TANG
ORANGE CRYSTALS .... 4 pack 89c
MAXWELL HOUSE
COFFEE .... pounds 99c
KLEENEX — Packages of 200
FACIAL TISSUE .... 2 for 89c
KLEENEX — Packages of 60
TABLE NAPKINS .... 2 for 59c
CHEER — King Size
DETERGENT .... only $2.39
CABBAGE, No. 1, firm .... lb. 13c
Valencia ORANGES, sweet, 88's .... ea. 7c
LEMONS, choice, 95's .... ea. 10c
Sliced BACON, Shamrock .... lbs. $1.09
WEINERS, Burns .... pound 89c
SAUSAGE, Burnshire .... pounds 99c

Spring Clothing! Footwear!
SLACKS, Faded Denim $8.50
For Guys and Dolls. Sizes 8 to 12.
TEE SHIRTS .... $3.35 and $5.00
100% Polyester. Pastel Colors. Sizes 8 to 14.
INFANT SECTION —
Bonnets, Caps, Dresses, Rompers, Plays Clothes SEE OUR SELECTION
Stanfield Underwear for Men & Boys
TOWELS, for Kitchen and Bathroom — BATHROOM SET, 2 piece $7.95
FOUNDATION GARMENTS For LADIES
Daisy Fresh — Playtex — See our Selection
WABASSO SHEETS & PILLOW CASES
Floral — Stripes — Colors — Excellent Gift Selection
SPRING FOOTWEAR for the FAMILY
Rubbers — Play Shoes — Dress Shoes — Work Boots Sport Shoes — Slippers

HARDWARE SPECIALS
Zenith 14 cu. ft. FREEZER $239.95
Stay up lid, interior floodlight, lock and key, operating signal light, one sliding basket.
DELUXE ELECTRIC RANGE $325.95
30" full width, lighted back panel, oven timer, timed outlet, infinite heat switches, element signal light, recessed top, lift-off oven door, lift-out elements. White.
• BICYCLES •
STANDARD MEN'S 26" CCM PURSUIT 5 SPEED — MEN'S 10 SPEED BOYS HI RISERS
LAWN CHAIRS .... each $6.95
Sturdy 1" aluminum tubing, plastic arms, attractive colors
FOLDING LAWN CHAIRS $6.95
¾" steel pipe frame, floral design covers, spring loaded.
REDWOOD LAWN CHAIRS $8.95
¾" steel frame, Redwood back and seat. Folding style.
FOLDING CHAISE $13.95
1" aluminum frame, arm adjustment for different positions
LAWN MOWERS $69.95
G. E. electric, swing-over chrome handle, quick change height adjustment, durable steel deck, 7" wide track tires.
M. W. LAWN MOWER $89.95
"Jubilee" — 3½ h.p. B & S engine, 20 inch cut.
TORO LAWN MOWER $154.95
19" cut, finger start, cast aluminum wind tunnel housing, 4 cycle engine.
• Weed-N-Feed Lawn Fertilizer •
MARSHALL WELLS
BEAIRSTO BROS.
PHONE 384-3741 SEDGEWICK

THE WEATHER

	Max.	Min.	Prec.
May 21	56	42	
May 22	63	33	
May 23	66	35	.18" rain
May 24	66	42	
May 25	76	44	
May 26	68	50	.03" rain
May 27	69	40	

Mean Temperature 53 degrees

The RED X Means TIME TO RENEW

Community Press

SERVING THE COMMUNITIES OF DAYSLAND—STROME—KILLAM—SEDGEWICK — LOUGHEED — HARDISTY —ALLIANCE—GALAHAD—FORESTBURG

Single copies — 15c SEDGEWICK, ALBERTA THURSDAY, MAY 30th, 1974 Volume 66 — No. 43

Legislative report

by Kevin Peterson

Help may be on the way for homeowners and would-be buyers who are facing soaring prices and mortgage interest rates.

Provincial Treasurer Gordon Miniely has told the Legislature the province is "seriously considering" using part of its anticipated $1 billion surplus to help out Alberta homeowners.

Recent changes in the Bank of Canada's interest rate have resulted in mortgage interest of 11 3/4 per cent. Coupled with home prices that now average $35,000 in Edmonton and Calgary, would-be owners now find that they must earn more than $18,000 a year to qualify for the so-called "average" home.

Mr. Miniely said the province is studying several ways that could ease the burden but that no decision will be made until next year's budget. A March announcement would come just before a provincial general election, anticipated for next June.

The provincial treasurer suggested three specific ways that are being studied

One would be a direct subsidy of new interest rates. The province tried a modified version of this last year when the Alberta Housing Corporation tried to hold its rates below conventional lenders when the percentage was increased.

But the government corporation was swamped with applications and eventually bumped its rates back into line.

A second, more likely, possibility is that the province would allow homeowners to write off all or part of their mortgage interest payments against their taxable income, as it affects provincial income tax.

Benefits approaching $500 a year, depending on a person's income, could be achieved by not taxing interest payments.

Also a likely possibility is a one-time grant to new homebuyers to help offset the high costs they face.

British Columbia already gives $1,000 to persons buying their first home. Alberta's Social Credit party proposed a similar system here in the 1971 election campaign— but voters rejected the party anyway.

"Any benefits would apply to all homeowners," Mr. Miniely said, "but would be of additional help to those acquiring a home."

The provincial grogr... would likely be aimed mainly at the middle-income earners. Alberta recently joined the federal Assisted Home Ownership program which offers breaks for low-income people who wish to buy homes.

The issue was first raised in the Legislature by Social Credit house leader Robert Clark. Current housing prices are going so high, he said, that most people find owning their own home is out of reach.

The problem is expected to get worse rather than better in Alberta as new industries and expanding employment result in substantially higher demand for accommodation.

The Strome and District Agricultural Society held their Charter Night Saturday evening, May 18th at the Elks Hall. A delicious pot luck supper was fairly well attended.

Mr. Gordon Stromberg was present, as well as Mr. Glen Werner, D.A. and Mr. Alex Blatz, Reeve of the County.

After presentation of the Charter, congratulations for endeavours and best wishes for further happenings was extended to the community.

A short meeting was held and coffee was served. The turnout however, didn't warrant the dance which was planned for the evening. The late spring conditions have resulted in everyone being more than usually busy for this time of year.

RECEIVES CHARTER — M.L.A. Gordon Stromberg was on hand to present the Charter to Strome Agricultural Society recently. Accepting the Charter is Vice President Elmer McDougall. Chairman John Feddema was unable to be present. Other board members include Ray Blaeser, Bob Graham, Albert Weischorster, George Borgel Seated are Mrs. Theresa Mazure, Sec. Treas., Mrs. Sharon Zimmel and Mrs. Mary Miller.

IRON CREEK FISH & GAME "BUSTS QUOTA"

The May meeting of the Iron Creek Fish and Game Association was held at the Legion Hut in Lougheed on the 12th.

Our Club now has 300 members, which means we are a "Quota Buster" club again this year!

The Gun Club is getting ready for another season. Shoots will be held on Sunday afternoons, likely to begin after seeding is completed. For more information, you may contact the Gun Club chairman, Zane Parson at Sedgewick.

Congratulations to Maureen Suitor of Killam for winning 4th prize in the Annual Conservation Lottery. Her prize was a 7.5 h.p. Mercury outboard motor. Dick Pellern sold the lucky winning ticket . . . so, maybe next year we will be able to bring the truck and camper back to this area.

Meetings are still held on the 2nd Tuesday of each month.

★

VOTERS COUNTED FOR JULY ELECTION

Rural Enumerators concluded their count of voters this past weekend, and lists have been compiled, ready for printing

In many areas, the lists may be found posted in the local Post Office, Sedgewick is one, where voters can check to make sure their name is there. In other areas, the lists may be found posted in suitable places.

If your name was missed on the list for your polling division, your enumerator will be only too glad to make a correction or add a name. Revisions and additions must be completed by June 19th.

Flagstaff Lodge News

Mr. and Mrs MacKinnon visited Mrs Heron and other lodge guests, and brought her a nice box of home-made goodies

Mrs. M. Somers had Mr. and Mrs. S. Cramton of Edmonton for a visit on Saturday. She is off to Daysland for a holiday.

Mrs. Grace Heffel called on Mrs Etty, Mr and Mrs Mundle, Mrs. Fisher, Mrs. Skoberg and other guests.

Mrs. E. Galletly spent Saturday at the farm home of Mr. and Mrs. Stuart Galletly.

Mrs. Olive Galletly visited her mother Mrs M Clark and Mrs. E. Galletly on Sunday

Mrs. M. Skoberg and Mrs. M Odegard of Edmonton and Mrs. Joyce Wilcox and Mary, and Mrs. Wilson and Carol of Camrose visited Mrs. L. Skoberg on Sunday. They brought her some birthday goodies.

Mr. and Mrs. F. McDonald and Flora of Edmonton visited Mrs. G. Heron on Sunday.

Miss Diane Keichinger from Alliance visited Mrs Mary Etty on Friday.

We extend sincere sympathy to Mr. George Jamieson in the death of his brother Mr. Arthur Jamieson of Forst River, Man., and Don Brown of Hardisty.

Mrs. Gladys Miller spent the afternoon and evening at the home of Jim Paterson.

Mrs Maud Sather and Mrs. Sylvia Sather and Randy of Killam visited Mrs Ruth Johnson.

Mr. Frank Hansen went to Daysland and brought home a nice car.

Mrs. John Mallick and Mr. and Mrs. Ray Mallick of Calgary visited Mr. J. Alexander.

Mr. Herb Freeman has gone to Sutters at Lougheed to do their chores for a while

Mr Bash Hertel came home from the Killam hospital today. Welcome home

Mr. and Mrs. P. Lindballe and Mrs. Lorraine Beairsto visited Mrs Walter Sorenson in Camrose. They arrived home from Hinton where they had visited Mr and Mrs Stan Bowen and family and Carma Scott. They also went to Grand Cache.

Mr. and Mrs. Everett Olstad of Edberg were Sunday evening visitors with Mr. Don Swanson and Bill Hayes

Mrs Jennie McConnell and Mrs. Gudrun Backen got home after spending three weeks at the home of Mrs. Rachel Ingebrigtson in Delta, B.C. Rachel is Mrs. Backen's sister. They reported a wonderful time.

Mrs Delores Coates and Mary Lynn and Mrs. Mervin Skoberg of Lougheed brought Mrs. Lillian Skoberg a beautful birthday cake. We all enjoyed it very much.

Mr. Lyle Nichol and Mr. Jack Alexander visited Mrs. Ethel Croskery in Strome on Sunday.

Mrs Dagny Dahl returned from Carstairs where she visited her son and family, Mr. and Mrs. Don Dahl

Mrs. Dorothy Chomyshen and Mr. and Mrs. Ed Provinial of Calgary visited Mr. Bill Hayes.

Mrs Paul Van Heck, Mr. Cecil Van Heck and Mr. Gibson Heardman visited with Mr and Mrs. Cecil Mundle.

Mr. and Mrs. David Vickerman (newleyweds) of Calgary visited Mr. Leo Tennis

★

HARDISTY GRANDAUGHTER WINS AWARD IN CALGARY

Beverley Dawn Ritthaler, 11-year-old daughter of Sgt. and Mrs. D. Ritthaler of Calgary, and granddaughter of Mr. and Mrs. Fred Drager, has recently been among the winners at the annual Kiwanis Music Festival in Calgary. Beverley placed 1st in two vocal competitions and was awarded the Max Brunner Memorial trophy and the Blaine Chapman scholarship of $25.00.

Congratulations, Beverley, everyone is very proud of you. Keep up the good work.

Strome News Items

STROME—The Willing Workers held their meeting Monday May 27th at Mrs. Doris Pasychynk's with five members in attendance. The discussion consisted largely of the maintenance and repairs needed at the playground. A report was given on the working of ground for future tree planting. A schedule was established for the summer, assigning three people each month in charge of maintenance at the playground.

It was decided to cancel meetings of the Willing Workers Club for the summer months, with the next meeting to be held in September at the home of Mrs. Ann Pettem. The meeting was then adjourned, followed by a delicious lunch served by the hostess.

Recent visitors with Mr. and Mrs. Sig Johnson were Mr. and Mrs. Stan Johnson and family of Edmonton.

Mrs. Katie May visited Clayton in Edmonton last week.

Mr. and Mrs. Stewart Seward and family, Mr. and Mrs. Root. Busse and family of Edmonton spent the long wekeend at the Gail Sewards. Mrs. Seward motored back to the city, where she spent a few days visiting, returning by car, accompanied by Alma Seward and Jean [redacted]

Mr. and Mrs. Doug Munro motored to Banff for the weekend.

Congratulations and best wishes are extended to Eddie and Dale Young (nee Fuechtmann) who were wed on Saturday. After a brief honeymoon to Jasper, the happy couple will reside in Hinton.

Your news reporter for the month of June is Avis Steiger. Please phone your news items to her at 376-3752.

Third oil spill

Several thousand barrels of oil were burned this past week, in a clean-up following another break in the pipeline between Killam and Strome over the holiday weekend. The break in the Interprovincial Pipeline Company's main line was discovered Sunday, May 19th.

In cleaning up such a spill, much of the oil is pumped off, and the rest is burned off. The heavy dark smoke last Thursday indicated the clean-up was about completed.

In February this year, two breaks ocurred in the line, just two miles from the recent one.

This break was located on the farm of Don Windover, north and west of Killam

The question of the oil spills was raised in the Legislature on May 24th by M.L.A. Ralph Sorenson, who was assured by Mr. Yurko, Minister of the Environment, that a full investigation of the spills has been undertaken.

SPRING CLEANING — Sedgewick Lake picnic area took on a new look Sunday, with the ladies painting the kitchen and general cleaning taking place. In addition to the Kinettes, Helen Tanton was a willing volunteer painter, while the other lady pictured, could be Diane McClements.

The Kinsmen Club, with one public-spirited citizen, Bill McLaren assisting, have filled in a portion of the lake area which was unsuitable for swimming, to allow for more picnic area. Another area, farther up the hill, was levelled with a dirt mover, to allow for picnic area there. The swimming area has been cleaned and raked, ready for summer use.

— Staff Photo

Small turnout at annual meeting

With approximately 25 ratepayers in attendance during the afternoon, the Annual Meeting of electors in the County of Flagstaff was held on Monday, April 29th. Also present were Council members and School Committee members, and staff of the County office.

The meeting elected George Cramton to act as Chairman of the day, and C. B. Robertson as Secretary.

The acceptance of the agenda as read and the minutes of the Annual Meeting held March 19, 1973, was the first order of business, followed by the report of School Committee Chairman, A. [redacted]y

Mr. Bunney thanked the Committee members and County staff for their co-operation throughout the year He advised that the building program due to fires at Lougheed and Sedgewick Schools and the addition of washrooms at the Forestburg School were now nearly completed. He advised that the Provincial Government had done a study on the cost and manner of operation of school buses in the County and reported our system was considered very good. He touched briefly on the policy of the School Committee with regard to kindergartens, and explained why they preferred private groups to operate same. He advised that where space is available for kindergartens in the schools, it is provided free of charge and that rural children are picked up by school bus provided there is room and no change in the bus route is necessary. With regard to special grants for small schools announced by the government, he noted that the only school in our County which would qualify is the Hutterite Colony.

Mr. Bunney noted that a balanced budget for 1973 had been planned but there was a surplus of $36,000 which was used to pick up the deficit for 1972. They had budgeted again for a balanced budget in 1974 but expected to have a deficit in 1975 of approximately $70,000 00

Mr Bunney's report was accepted on motion of Glen Miller and Ben Cibart.

The Chairman then called on Mr. H.E. Miller, Superintendent for his report

Mr. Miller thanked the School Committee members and central office staff for their co-operation and outlined the activities of the School Committee Chairman for the past year. He then referred to his report in the financial statement and reviewed the various sections He noted that student enrollment is still declining in all schools in the County

The Superintendent's report was accepted on motion of John Baker and Mrs. John Shaw.

Glen Miller suggested the School Committee adopt a policy of obtaining buses with one-piece construction framework on the sides when replacing buses in future

Mr Bunney advised that the new buses purchased last year were of this type. He also noted that the Alberta report on bussing recommended that buses do not have seat belts as it would require an extra person to monitor if they were fastened or not. He also noted a recommendation that only two students be permitted to a seat. Mr. Miller also noted that senior students should sit at the front.

In reply to question from Mrs Shirley Lissack with regard to the use of buses to take students to swimming classes either in or out of school hours, Mr. Bunney explained the time factors in school programming and the cost of bussing.

Mrs Sherry Lissack raised a question with regard to kindergarten at Daysland, and was given advice on steps to be taken in regard to the available grant. Again, the County preferred to leave kindergartens in the hands of the individual communities.

The cutting of one teacher at Alliance was discussed briefly as well as grouping of grades. It was noted that the principal chooses which grades they wish to group together.

Mr G Miller asked how far teacher cuts, etc. were going to go and advised he did not care how much he had to pay in taxes if it meant the children were going to get a better education Mr. Miller replied the centralization of Galahad and Alliance school had been discussed and the idea had not been popular He noted that ratepayers in this County are already paying more for education than some other school jurisdictions, pointing out that 8 - 10 mills more is being paid out in teacher salaries. With regard to the standard of education in this area, he felt it was very good and that when department exams had been written, the results here were as good or better than others in the province

Concern was expressed at the decreasing enrolment in County Schools and Mr. Miller indicated he could see a stabilizing effect in the next few years, and unless there is a radical decrease of students, the staff reductions are likely over.

Mr Cibart asked how school bus drivers were selected for contract buses and was advised that the contractor submitted names of drivers to the School Committee for approval. Mr. Cibart felt that although some of the drivers could pass the driver's test, they still were not qualified to be school bus drivers. Mr. Bunney advised there is a problem getting bus drivers but asked that any complaints be passed on to the office as they do not want irresponsible drivers

Mrs Nancy Bateman questioned the use of teacher-aides in the schools Mr Miller advised that teacher-aides were put in as a pilot project. On a poll of the principals they had indicated in every case they wished to retain the teacher-aides He felt that their use in Grades 1, 2 and 3 permitted individualized instruction according to the student's progress in reading

In answer to her question, Mrs Szoke was advised that the School Committee was attempting to have renovations made to washrooms at Hardisty school under a grant. In answer to another question, Mr. Cheram advised that book rentals would be increased from $[redacted] to $7.50 for elementary students in the coming year

Mrs Lissack asked if there was a possibility of Daysland obtaining an auditorium for the elementary portion of the school She was advised that under the present building regulations this would not be possible due to the size of enrollment.

Mr G. A. Cheram reviewed the Revenue and Expenditure section of the school portion of the financial statement.

In answer to a question from Scott Crenshaw regarding the Elk Island Bargaining Committee, Mr. Cheram advised that

(Continued on page five)

LOUGHEED SPORTS DAY

MEN'S BASEBALL
MEN'S & LADIES FASTBALL
(Postponed from May 20th)

Sunday, June 2nd

Optometrist

Drs. Mathieson, Lightle and Muncey
290 Imperial Oil Building
10025 Jasper Ave. Edmonton
DR. R. W. LIGHTLE
Will be at the
VIKING MEDICAL CLINIC
TUESDAY, JUNE 4th
For Appointment See Medical Clinic

MATTHEWS FAMILY ENJOYS REUNION AND BIRTHDAY

Mr and Mrs. B Matthews attended a family reunion at the home fo Ray Sanders of Duhamel and Barbe's birthday was celebrated at the same time Barbe had a number to help her eat the cake, as four sisters and three brothers attended, also nieces, nephews, etc, making a total of over 45 relatives attending. May your next birthday be as happy, Barbe

FEED GRAIN REQUIRED

OATS and BARLEY

HI-GRADE FEEDERS LTD.
HARDISTY, ALBERTA
Phone 888-2290 Evenings 888-2180

We make things your way at

Camrose & Killam Auction Marts

MONDAY, JUNE 3 — 4-H Sale at Killam Arena
TUES., JUNE 4 — Open Heifers and Bulls, Killam Mart, 1:00 p.m.
WEDNES., JUNE 5th — 4-H Sale at Tofield
THURS., JUNE 6th — 4-H Sale at Camrose
FRIDAY, JUNE 7 — Provincial Maine Anjou Sale at the Exhibition Grounds, Regina, Sask.
?? lots of Quality Selected Cattle. Sale starts at 7:30 p.m. Catalogues Available
JUNE 10th — Chianina Day at Killam Auction Mart at 1:00 p.m.
JUNE 19th — Mid-Summer Simmental Sale at Killam Auction Market, 1:00 p.m.
TUES., JUNE 25 — Farm Sale for Louie Hauser, Ferintosh
WED. JUNE 26 — Twilight Horse Sale at Killam Auction Market at 7:00 p.m.
THURS., JUNE 27th — FARMER-RANCHER Appreciation Day at Killam
FRIDAY, JUNE 28th — Twilight Horse Sale at Camrose Auction Market, 7:00 p.m.
WEDNES., JULY 3 — D.R. Laing Dispersal Sale, Calgary

For Catalogues or Information on these Sales, contact —

Camrose & Killam Auction Marts

Camrose Auction	672-2114	Killam Auction	385-3746
Otto Streberg	672-3966	Dennis Streberg	385-3659
Bert Walker	672-3223	Ken Jacobsen	385-2155
Ted Wertypora	672-2294	Lionel Troyer	385-2573
Ray Labrecque	645-2390	Munro Lehne	3300-2296

Hardisty News Items

HARDISTY — Mother's Day visitors at the Jim Johnston home were Mr. and Mrs. Ken Johnston and family, a day or two early. Then on Sunday, Mrs. Edith Bitzer and family, also Mr and Mrs Bud Hargholz from Brownfield were visitors.

Congratulations go to Loreen MacKenzie who was the happy winner of the waffle iron and grill from one of the local food stores last week.

Seen in town was Mrs. Eileen Ruud who was visiting with her daughter Mrs. Darcy Broughton.

Seen in town last Thursday was Les Longman from Innisfail.

Mr Hiram Anderson of North Battleford, a former C.P.R employee in Hardisty visited Mrs. Jeanotte Moran recently. The Anderson family lived in Hardisty many years ago.

Enough people gathered at the Legion Hall for four tables of whist last Monday. 1st Lady was Barbe Matthews who donated her salad servers to the Legion kitchen. Low lady was Mary Anne Thomson. Gents 1st went to Glen Mitchell while low went to Mrs. Mary Gutman.

Isabel Nelson had an appointment in Edmonton, so took the weekend off, visited with Mr and Mrs Wilf Martin at Ottewell Lodge. Then Friday, went out to Gunn to visit Fred and Marj Alderdice. Also there to spend the night was Marj's daughter Dorothy Rauch and family which consists of three girls and a boy. Her husband, Max Rauch was playing for a wedding dance at Glenevis. As all the children go to school now, Dorothy is cooking in a cafe on Highway 16, north of Stony Plain.

Glad to see Lawrence MacIntyre down at Hardisty, but he was surprised to see so much water.

John Sherlock had a nice visit with an old neighbor of his, Mr. Dick Moon. When the Sherlocks farmed where Wes Fossum now lives, the Moons lived across on what was Tony's place. Dick lives in Calgary now. He also visited in Wainwright with his cousin Barbara, also Raymond Quillen. His uncle, Mr. Dick McKay built a theatre in Turner Valley for him and in turn, his grandfather, Mr. McKay built the house that Everett and Mary Goodrich live in, and he was pretty sure too, that his grandfather was the main builder of St. Paul's United Church. During the summer weather, Dick likes to spend time near the coal mine at Heritage Park, so if any of his old friends are visiting out that way, he'll be glad to see them (He's just there on weekends.)

George Hammet has been visiting around Hardisty lately and he said that although he had to come back to Canada to warm up, he sure enjoyed his visit and birthday celebration with his 80-year-old sister in England on Dec. 29th.

Mr. and Mrs. Elmer Dodds of Lac La Biche have been visiting at the Walter Kobitzsch home and helping Bert put her garden in. On their way home they will go via Camrose to visit with Mr. and Mrs. Lloyd DeBord, old Hardisty neighbors of theirs.

Mr. and Mrs. Bernie Decker of Victoria were dinner guests at the Cyril Drever home last week. Then they were going to visit their son Philip who lives in Red Deer.

Mrs. Cyril Drever attended the graduation in Edmonton of Judy Drever as a Lab Technician and is now working in the Camrose Hospital.

Get well wishes go to Roland Van Dewark who was taken to an Edmonton hospital.

The Henry Rombough's are back for awhile, but plan to go back to Kelowna soon.

Mr. and Mrs. Don Vert from Silver Heights are working for Cyril Drever. They have a little boy who goes to school, also pre-school-age girls.

George Hammett visited with Mr. and Mrs. Jim McClements while he was here.

Howard Matthews of Red Deer spent a few days with his parents, Mr. and Mrs. Barney Matthews. He has been spending a few weeks holiday at Campbell River, fishing, and brought his parents some tasty fresh salmon.

Mrs. Annie Rigby of Breton has been visiting her sister Mrs Nettie Johnston, also her brother Roby Renshaw who is still in hospital.

Mrs Sandra (Stuart) Storbakken and little daughter Karen spent the long weekend with her parents, the Lloyd Stuarts, and the Storbakkens at Lougheed. Sandra lives in Drayton Valley.

Mrs Marion Elm motored to Saskatoon with her daughter last week.

After working many, many hours and all week at the Legion Hut, the ladies had their plants all sorted and pretty well sold by Saturday night. The bake sale and tea was well attended and the winners of the lovely pots of plants were: 1st, Eleanor Moody, 2. Lena Hopfe, and 3. Helene Busk.

Mr. and Mrs. Ken Hays of Edmonton spent Saturday with Mrs. Lorna Hays.

Mrs. Susan Kachman and little daughter of Grande Cache visited with her parents for a couple of weeks, George and Dorothy Krozner. It was nice you were able to stay that long, Susan.

A very pretty wedding took place in St. Paul's United Church on May 25th when Debra Korth became the bride of Mr Kenneth Currier of Czar, his parents being Allen and Dorothy Currier. A large reception was held in the Elks Hall with the Strong Ladies catering. Later, the wedding party went to Czar curling rink where Open House was held and then to the Community Hall where a well-attended wedding dance took place with the music supplied by Horinek and Mayne of Sedgewick.

We see that Bob Murray has returned from a recent trip to Scotland, but haven't heard too much about the weather, etc over there.

The golfers are teeing up for the new season, and they had their first meeting recently.

Best wishes to Mrs. Emelia Elmquist who is in room 221, Dr. Parsons Auxiliary Hospital, Red Deer.

To those of you who are graduating this year, I hope it will be of interest to you to hear about the graduating class of fifty-three Grade 12's in Maple Creek, Sask., one of whom was Elaine Todd, a great niece.

The theme, printed in large letters at the back of the auditorium went like this:

Go gently through the years
But go with strength.
Don't be ashamed of tears
Of anger or of fears.
For they're a part of you and
you're alive
Go firmly through the night
But go in peace
Know for yourself what's right
Keep all your goals in sight,
For they're a part of you and
you're alive

The program also quoted Proverbs 4:7 "Wisdom is the principal thing: Therefore get wisdom, and with all thy getting, get understanding."

A wonderful theme in this age of violence.

Lougheed W. I. to host Conference

The Lougheed Women's Institute held their meeting May 14 at the home of Mrs. J. McClements with Mrs. Wm. Paterson as co-hostess. Nine members and one visitor were present.

Vice President Mrs. W. Frost opened the meeting by welcoming those present. The W. I. creed was repeated. Minutes were read and approved. The Treasurer's and Cemetery reports were given and two thank you cards read.

The card convener reported sending two sympathy cards, a get-well card and an Easter card. Correspondence included a letter from the Alberta Dept. of Culture, Youth and Recreation concerning Regional History awards, a letter from Mrs. A. Rand re W. I. Constituency Conference on May 30th, and a letter from the Visitors Information Bureau of Edmonton, sending their program for June and July. Our trip is to be planned for later on.

The W.I. acknowledges the donation of Mrs. T. Horricks. Mrs. M. Skoberg thanked the members, on behalf of Mr. and Mrs. F. Smalley, whose grandson had enclosed a thank-you note in a letter received by Mrs Lillian Skoberg. Mrs. M. Skoberg also thanked the Red Cross and Cancer canvassers.

Mrs. H. Swanson is the delegate to the Provincial Convention at Olds. Mrs. M. Skoberg is delegate to the Constituency Conference May 30 in Lougheed. The W.I. will serve a cold meal at noon, plus morning and afternoon coffee breaks.

Mrs. G. Marlow introduced the guest speaker, Mrs. D. Leeson who recently came from Australia. Mrs. Leeson showed slides and told something interesting about each picture. She answered our questions about Australia and told about the different aspects of the cities and the farming. She had literature which was very interesting. I'm sure all those present enjoyed hearing and seeing something of a country which seems so remote to us.

The meeting adjourned and a lovely lunch was enjoyed.

IN THIS CORNER . . .

The Pure Air

In this age of pollution, the pure air is higher up, above the smogs that settle over the lower levels.

Men are so pre-occupied with adding up money, materials, mis-fortunes, these things that tend to settle as smog bringing fears, frustrations, hatreds, strife, adultery, drunkeness, gluttony, resulting in depression, depair and dejection.

In the confusion of living, men are asking, "where will it all end, is there any good left, is there any God?" Things are going out of sight and many are living up tight with their 'home work'.

A frustrated boy struggling with his, asked, "Dad, how do we know there is a God?" Dad pondering a moment said, "Son do you remember the story of Robinson Crusoe — how did he know there was another man on his island?" The boy answered, 'The morning he saw the footprints in the sand.'"

Look for the footprints the poet said. 'He plants His footprints on the sea and rides upon the storm.' Crusoe had a fear and anxiety mixed with anticipation in meeting this man. This is akin to man's experience with God. He has left His footprints in the conscience of all men, yet many of these same men fear and anticipate meeting up with God, sensing their ALONENESS on their little islands.

Friend or foe? Meeting the man Crusoe discovered the answer with finality. There was a 'fresh air' experience in his life and living. Air is a term used in the Bible to help us grasp the reality of the presence of God's Spirit. Breathing pure air, human abilities and capabilities rise visibly on a scale graduated with terms that are visable above the smogs. Read them: Love, joy, peace, patience, goodness, gentleness, meekness and temperance.

You can see these today in the lives of some people. They are living higher up. God is walking around in people's shoes - many Crusoes have now a companion. In the smogs, they are concerned with the 'Mission' of bringing pure air into people's life. They (The Church) are not perfect people, but they are breathing perfectly pure air - the Pure Air that is from higher up. There's a God on your island. Have you met Him? You will never rise higher than the air you breathe.

Flagstaff Ministerial Assoc.

News from Lougheed District

LOUGHEED — Sincere sympathy goes to Mr and Mrs G. Marlow and family on the death of Sadie's dad, Mr Gordon of Strome and to the families of Mrs Renke of Sedgewick and to Wm Culshaw and family.

Visiting in Lougheed on Monday from Edmonton were Mr Gertrude Sax, Mr and Mrs D. Sax and family, Mr and Mrs S. Sax and Mr and Mrs F. Hertel.

Supper guests at the Herb Losness home on Mothers Day were Mr. and Mrs. E. Cookson and family.

Mrs B Killgrain was hostess to an Artex party recently.

Congratulations to Mrs Jim Quast who won a 10-year merit for Foster Parent.

Visiting at the J Quast home from Gibbons were Mable's sister, Mr and Mrs. B. Wingfield and family.

Mr. and Mrs D Thomas of Calgary visited his mother Mrs. S. Thomas and his sister, Jean Burden and family.

Mrs H Probst and Sharon returned on Tuesday from their trip to Poland, Germany, Austria, Yugoslavia and Switzerland. They enjoyed their trip but were glad to get home.

Mrs Iona Johnson of Edmonton spent the weekend with her folks, the H Whites.

Mrs Nelson (Mrs. A Bird's mom), Miss Ruby Koft and Jerry Anheiger of Medicine Hat were weekend guests of Mr. and Mrs A Bird.

Mr and Mrs A. Birchill and family of Stettler were weekend visitors at the J Birchills.

Mr and Mrs. C Grove have moved their trailer to Sedgewick. They will be missed in Lougheed, but we all wish them the best of everything in their new location.

Home at the G. Beatons were Mr. and Mrs. D. Beaton and Kelly of Veteran, last week.

Mr. B. Kilgrain has left for Thorsby where he is employed.

Mr and Mrs. M. Reed and Laurie of Camrose spent the weekend at the H. Losness's.

Visitors at the R. Forbergs' during the weekend were Greta and Margaret Eckstrand and Mr. Terry Forberg, Edmonton.

Mr. and Mrs. R. Forberg and Stephen of Edmonton spent the weekend at the J Alldridges. Joanne and Stephen stayed to spend the week with Dad.

Miss Elsie Larson has returned to Red Deer where she has employment.

Mr and Mrs L. Killgrain and family of Airdrie and Mr J Killgrain of Edmonton visited Mr and Mrs Killgrain on the weekend.

Mrs Margaret Denham visited Jean and family at Galahad on Saturday.

Mr. and Mrs. A. Eastly of Calgary visited her parents Mr. and Mrs. J. Birchill.

Mr. and Mrs. T. Barton attended a Dart Banquet and dance at the Camrose Legion. Tommy presented the "Dart winner" with a trophy.

While in Camrose, Sunny and Tommy met Mr and Mrs A Anderson (nee Phyllis Hollman) of Fort Saskatchewan who were celebrating their 23rd wedding anniversary, also Marjory Lawrence from Camrose who was visiting her parents, both in the Camrose Hospital.

Mrs J Storbakken and Karen of Drayton Valley visited at the V Storbakkens recently. Jim is checking on oil rigs off the west coast of Nova Scotia.

Mrs. C. Carson of Calgary is a guest of her daughter, Lorraine and Pat Frost. Mr. Carmen Carson paid a short visit at the Wm Frosts.

Get well wishes to Ned Butcher, a patient in Killam Hospital, and to Mrs. Jack Butcher in the University Hospital in Edmonton. Sorry to hear of your accident Pauline, hope you will soon be back with us.

WATER WELL DRILLING AND SERVICING
Losness Drilling
Phone: 386-3764
LOUGHEED — ALTA

- Complete Plumbing and Heating Systems
- Water Well Repairs
- Septic Tank Sales and Service
- Ditching

MID-WEST Plumbing and Heating
Phone 888-3842 Hardisty

DREVERS' GULF SERVICE
Call, Write or Phone Collect
888-3555 Hardisty
A Complete Line of Dealer, Lubricants, Tires, Batteries, Farm and Industrial Fuels, Filters - Fertilizers
FOR SALE — All Sizes of Tires, Batteries, Filters and Accessories for Your Car, Truck, or Tractor — Weed Sprays, Carbyne Seed Treat, Baler Twine and Cultivator Shovels, Etc.
SERVICE & SATISFACTION

VISTA THEATRE
HARDISTY — ALBERTA
TOPS IN MOVIE ENTERTAINMENT

"LITTLE BIG MAN"
Starring Dustin Hoffman, Faye Dunaway
Western Comedy Action
Adult — Color — Cinemascope
Advanced Admission
Showing: SAT., JUNE 1st at 8:15 p.m.
TUES., JUNE 4th at 8:00 p.m.

"JOHNNY HAMLET"
Starring Chips Corman
Western Action — Color
Adult — Not Suitable For Children
Showing: FRIDAY, MAY 31 at 8:00 p.m.
SATURDAY, JUNE 1 at 7:00 p.m.

"THAT DARN CAT"
Walt Disney — Starring Hayley Mills
Family — Color
Showing: FRIDAY, JUNE 7th at 8:00 p.m.
SATURDAY, JUNE 8th at 7 p.m.

KILLAM'S 3rd ANNUAL INDOOR RODEO

RODEO
THURSDAY and FRIDAY, JUNE 6 & 7 - 8:00 p.m.

$2200 CASH BINGO

VIKING KNIGHTS of COLUMBUS — 8 p.m. in CARENA
Major Prize: $1,000.00; 1st Game $200.00; 5th Game $300.00
7 games at $50.00 $150 door prize on advance tickets

Sunday, June 9th

TICKETS $2.50 each Proxy players in attendance TICKETS AVAILABLE — Borth Drugs, Killam, Ed. Watkins, Hardisty; Co-op, Strome; Stevens Store, Daysland

Galahad and District News

(This week's news)

With folks staying home trying to put in gardens, clean up yards and do farm work, there just doesn't seem to be anything else doing.

Mr. and Mrs. Dan Tunny were home Sunday visiting Dan's parents, Mr. and Mrs. John Tunny. Danny celebrated his birthday while home.

Mr and Mrs. Mike Bagdan and family of Calgary were weekend visitors with Mr. and Mrs. Irvan Keufler and family and Mr and Mrs. Scotty Blumhagen and family.

Mrs. Glen Lunty visited Mrs W. Wise in the hospital.

Mrs Mary Jane Rogoski, Collette and Ricky were home over the weekend visiting her parents Mr. and rMs. Domonic Gamroth.

Wayne and Brian Keufler of Edmonton were home at their parents, Mr and Mrs. Mel Keufler, picking up Mrs. Wayne Keufler who has been visiting her parents Mr. and Mrs. Armand Fetaz of Halkirk this last week.

Mrs. Betty Rousing was a guest of her mother Mrs. Susan Koenig on Wednesday.

A surprise party was held at the home of Mrs. E. Fergusson in honour of Mrs. Jean Oberg's birthday. Many happy returns, Jean!

(Intended For Last Week)

GALAHAD — Spring has finally arrived, for we see tractors appearing on the land! Robins are busy getting their bits and pieces to make their nests. The crocuses are appearing and the lawns are turning green. Real nice to see green grass, although we have heard the menfolk grumble about having to mow that lawn 'one of these days'.

Mr and Mrs Carroll Stewart and Jim, Mr. and Mrs Gordon Stewart and family, Mr. and Mrs Malcolm Stewart went to Olds Saturday May 11 to attend the wedding of Dick Easton.

Mr and Mrs. George Vincett were business visitors in Camrose this week.

Mrs. Glen Lunty of Forestburg visited with Mrs. Anne Wise on Saturday, giving her the news and thrills of daughter Charolotte's wedding which took place in Edmonton.

Miss Donna Braunen spent the weekend with her mother, Mrs. Lois Braunen.

Mr. and Mrs. Bob Fergusson of Calgary brought their daughter Allison to stay with Grandma and Grandpa, Mr and Mrs. E. Fergusson while they took a trip down to Los Angeles, returning by the Coast road.

Mother's Day greetings were received by Mrs. Martha Badry by radio telephone from the Arctic Circle Island, from her son George Badry.

Mr and Mrs. Roy Misner and Mr and Mrs Orval Misner and Scott Crenshaw were business visitors in Stettler and Red Deer this week. Mr. and Mrs. W. Wise were Stettler visitors on Tuesday.

The Galahad Hospital Auxiliary met Wed., May 15th. The President Mrs. Fred Kuefler welcomed Mrs Doreen Herle, Mrs. Martha Ponto and Mrs. Arlene Gamroth, and other regular members. The meeting opened with the repeating of the Auxiliary Prayer. The minutes of the April meeting were read and approved, and Treasurer's report given. A baby set knit by Grannie Coulthard was turned in, also a bonnet-bootee set for the show case. A pair of slippers was turned in for the children's ward. Material was handed out. Eight members answered the roll call. Mrs. A. Kuefler won the mystery prize. A delicious lunch was served by Mrs Ponto and Mrs. Herle. Lunch was provided by the Sisters.

Mrs Mary Etty of Sedgewick Lodge spent several days with Mr. and Mrs George Etty.

Mrs. Doreen Borgel was hostess on Friday night to a successful Tupperware Party with ten ladies present.

Mr. and Mrs Dan Tunny of Drumheller visited Dan's parents Mrs. John Tunny and Mr Tunny in the hospital over the weekend.

Congratulations to Gerrard Gamroth who has completed his Instrument course at NAIT. Mr and Mrs Dominic Gamroth attended the Graduation Exercises at NAIT on Friday.

Mr. and Mrs. Sam Hall and Shelley, Mr. and Mrs. Gerald Ward and girls of Sherwood Park were Sunday visitors with Mr. and Mrs. A. Winters. The Wards also visited in Alliance with the Clarence Wards.

Mrs. Mary Roch and Mrs Emma Schultz of Killam spent Sunday visiting Mr and Mrs Otto Blumhagen and family.

Mr. and Mrs Shirley Holben, Jane, Marilyn and Darrin were Sunday visitors with Ernie Pederson at Flagstaff Lodge in Sedgewick. They also visited Rev. Larry Lin in hospital at Killam.

Mr and Mrs. Ted Washburn of Edmonton spent Mother's Day weekend visiting Mr. and Mrs. W. Washburn, Mr and Mrs Ken Ponto and family and other friends in Galahad.

Mr. and Mrs. Grant Jackson and family were Sunday visitors with Mr. Reid Elliot and Marilyn.

Mrs. Anne Wise and Mrs. Borgel are patients in Galahad Hospital. Glad to know Mrs. Koenig went home on Tuesday. Hope Rosa and Anne will be home soon too.

Friends surprised Mrs. Martha Badry on her ?? birthday. Happy Birthday, Martha!

Mr. Bob Hahn was a guest of Mr. and Mrs. P. Miller overnight and then Bob, Ruby and Pete Miller went to spend Mother's Day in Sangude.

Mr. and Mrs. J. Babiy were hasty visitors on Friday at the W. Wise home, leaving Lorne to visit friends in town over the long weekend.

Junior baseball season started Thursday evening. Galahad 14 yrs. and under lost to Spring Lake. The 11 & Under team hope to have a game this week.

A welcome to Mr. and Mrs. Leonard Keichinger who have moved into the village, having purchased the former residence of Mr. and Mrs. Ralph Johnston.

Mr. and Mrs. Walter Roeder spent the weekend at Moose Lake.

Mrs. Fern Borgel, Miss Brenda and Mrs. Merle Borgel, and Mrs. Genevieve Dietz were Camrose visitors on Monday. Just bet they had a ball!

Strome School News

Eliminations for the Track Meet are completed. Now the team is practicing up and getting ready for it. Good luck!

In the mini Olympics, the Athenians won over the Spartans with a narrow lead.

Congratulations to all the girls of the Strome 4-H Seamstresses Club who recently held their Achievement day.

Mr Gillespie was very informative when he visited the Grade 9 class Wednesday, May 15. He spoke on available courses for high school, and how important such decisions are for our future role in society.

Over the long weekend holiday, our students enjoyed a break from regular school routine, but might not have enjoyed the work waiting at home as much.

In our Teen Queen contest, the Grade Sevens had a Car wash, the Grade Eights held a dinner and the Grade Nines, a bake sale. All were fairly successful.

— Maxine Cramton, Reporter

Daysland couple celebrate 25th

DAYSLAND — On the evening of May 11th, a crowd of over two hundred people gathered in the Daysland Community Hall to honour Mr. and Mrs Rudy Kostick in the celebration on their 25th anniversary.

Prior to the gathering at the hall, the couple took part in a "renewal of vows" ceremony and Mass at the Lady of the Prairies Roman Catholic Church in Daysland, with the celebrant being the Rev. Father Hatal.

During the supper ceremonies, Master of Ceremonies Mr Don Sroka presented the honoured couple with a lovely seven-piece chrome dining room suite on behalf of all those in attendance and a few who had contributed but were unable to attend.

After supper, the guests danced to the music of Paul Panas and the "Rhythm Ranch boys".

The Friendship Club held their monthly meeting May 21st in the social room of the United church, with 12 members present. The Devotion was given by Mrs. Johnson. It was decided the next meeting would be a picnic on June 18 at the sports grounds. All members are asked to bring a guest. Mrs. Boggs gave a reading "Remember When". This was followed by a quiz and a game called Margaret's Pantry Shelf. A delicious lunch was served by Miss Laura Graham, Mrs. Green and Mrs. Janet Hill.

Mrs. Joe Hrdlicka, Mrs. H. Midbo, Mrs. F. Wendt and Miss Laura Graham spent a couple of days in Edmonton attending the Glo Fellowship mission.

Mrs. Ed Pryor spent the long weekend in Edmonton visiting at the home of Mr and Mrs. C Bouchard.

Mr. and Mrs. John Roscoe spent the long weekend at Kamloops, B. C.

Mrs. Margaret Graham attended the graduation of her niece Arlene Ham at Vermilion.

Mr and Mrs. L. Dolanz returned home after holidaying at Penticton, B. C.

A miscellaneous shower was held on May 23rd at the Community Hall for Miss Karen White, with about 50 ladies in attendance. The evening was spent in playing various contests. Karen was assisted in opening her gifts by her mother Mrs. White, Mrs. Bendfeld, Valerie White and Christine Bruce. A delicious lunch was served. Karen's marriage will take place June 22nd to Kelvin Bendfeld.

There are many overdue books at the Public Library in Daysland. Keeping books overtime can be expensive and interferes with the service to the public. Please check to see if you have any public library books and return as promptly as possible.

A miscellaneous shower was held in the United Church social room on May 24th for Miss Brenda Brown, with 65 ladies in attendance. Mrs. J Kofoed presented Brenda with a corsage. The evening was spent in playing games, after which Brenda assisted by her mother Mrs Kay Brown, Karen Brown and Debbie Gardner, opened her many lovely gifts. The evening ended with a lovely lunch. Brenda's marriage to Mr Joseph Butkovic is an event of June 15.

The "Daysland Selects", the senior high school soccer team, hosted the Camrose Composite high school team to a soccer game on Friday, May 24. This was the second time the two teams have met. The first game was played Sunday, May 12th with Daysland winning 5 to 4. Daysland also won Friday's match by a score of 7 to 1.

BATTLE RIVER BASEBALL LEAGUE UNDERWAY

A meeting was held at the Killam Rec Centre on May 9th 1974 to form the Battle River Baseball League. Seven towns were represented: Forestburg, Daysland, Strome, Killam, Lougheed, Sedgewick and Heisler.

Fred LeGear of Forestburg was nominated President by Del Bergum of Sedgewick. The Secretary-Treasurer was to be found from Forestburg for convenience. Randy Lee was chosen.

League rules were established and will be forwarded to each manager.

Schedule is as follows:

June 5	Forestburg at Heisler Sedgewick at Daysland Killam at Strome
June 12	Lougheed at Forestburg Heisler at Sedgewick Daysland at Killam
June 19	Forestburg at Strome Sedgewick at Lougheed Killam at Heisler
June 26	Strome at Lougheed Sedgewick at Killam Heisler at Daysland
July 3	Heisler at Lougheed Killam at Forestburg Daysland at Strome
July 10	Forestburg at Sedgewk Lougheed at Daysland Strome at Heisler

Playoffs to follow

RELIGIOUS SERVICES

SUNDAY, JUNE 2nd

Sedgewick Lutheran Parish

Bethania Lutheran
Sunday School 10:00 a.m.
Evening Worship 7:30 p.m.
Trinity Lutheran
Confirmation Service 9:30 a.m.
Sharon Lutheran
Sunday School 10:00 a.m.
Family Worship 11:00 a.m.
P. S. Olson, Pastor

St. Edmund's Mission Anglican Church

Rev. B.F. Osborne, Rector
Killam:
9:00 a.m. Mattins
Sedgewick:
10:00 a.m. Sunday School
11:00 a.m. Holy Communion
Hardisty:
2:00 p.m. Evening Prayer

Church of the Nazarene

Lougheed, Alberta
Sundays:
Sunday School at 10 a.m.
Worship Service at 11 a.m.
Evangelistic Service 7:30 p.m.
Wednesdays:
Cottage Prayer Meeting (to be announced weekly)
Pastor Rev.Ronny Ron Tombran
Phone 386-3977

Killam Baptist Church

Sunday School 10:00 a.m.
Morning Worship 11:00 a.m.
Evening service: 7:30 p.m.
Bible study and prayer service on Wednesday at 8.00 p.m.
Friday at 7.30, Young Peoples meeting
W.M.S. 8:00 p.m. last Thursday of the month
"Come and bring a friend"

Killam Pentecostal Tabernacle

Sunday School 10.00 a.m.
Morning Worship 11:00 a.m.
Evening Service 7:30 p.m.
Tues.: Prayer and Bible Study at 8:00 p.m.
Fri.: Young Peoples, 8.00 p.m.
Pastor Gus E. Rankel, 385-3587

United Church of Canada

Strome-Killam Pastoral Charge
Minister: H. Allan Richards
Strome 11:00 a.m.
Killam 9:30 a.m.
Church School: Thursdays, at 4:00 p.m.

United Church of Canada

Sedgewick Pastoral Charge
Merna 8:45 a.m.
Sedgewick 10:15 a.m.
Lougheed 11:30 a.m.
Guest Speaker, A. W. Eastly

WATER WELL DRILLING
And Sand Screens
Contact:
MOUNTAIN HILL DRILLING
Bashaw, Alta.
Ph. 372-3809 Box 114

The Community Press
Published every Wednesday at SEDGEWICK, Alberta
MONTE KEITH, Publisher Phone 384-3641
SUBSCRIPTION RATES: Canada—In 40 mile radius $3.50
Outside 40 mile $4.50 per year
Overseas and U.S.A. $6.00 per year
Counter Sale 15c per copy
Second Class Registration Number — 0725

New 1974 Units
NOW ON HAND
1974 CHEVELLE, 4 door
1974 NOVA, 4 door
1974 OLDS Omega, 4 door
1974 IMPALA, 4 door

Quality Used Units
1972 IMPALA Custom Coupe, well equipped, like new. Low mileage
1972 BEL AIR Sport Coupe
1968 BEL AIR 4 door
1965 PONTIAC 4 door
1969 IMPALA 4 door, P.S.
1967 METEOR 4 door, motor overhauled.
1969 ½ ton CHEV, 4 speed, 6 cylinder.

SWOBODA MOTORS LTD.
PHONE 374-3656 — DAYSLAND, Alta.

OPEN HEIFER and BULL AUCTION

Tuesday, June 4th
Killam Auction Market
1:00 p.m. Killam, Alta.
— Approx. 500 HEAD, ALL BREEDS COMMERCIAL HEIFERS, READY FOR BREEDING.
— Approx. 25 BREEDING BULLS.
Featuring 200 mostly RWF Heifers, from D. Smith-Gander of Strome
Six ¾ and ½ blood Black Welsh Bulls and Three ½-blood Limousin Bulls from A. Galahmeau, Hanna. Yearling and two-year-old
Five Polled Hereford Heifers from Peter Sena of Ryley
PLUS Hereford, Charolais, Angus and other breeds of bulls expected.
For Further Information, Contact —
Otto Streberg, Lic. No 010098, Ph 672-2114
Dennis Streberg, Lic. No. 010097, Ph. 385-3650

Daysland Auction Mart
SALES EVERY FRIDAY
Owned and Operated by Russ Sheets and Dave Hutchinson
Listing for Friday,
USUAL GOOD RUN OF WEANER and FEEDER PIGS. SOWS and BOARS WILL BE ON HAND
LISTINGS OF STOCK and FEEDER CATTLE
PLUS MISCELLANEOUS GOODS
If you have anything to discuss or sell, contact:

Mike Zowtuk	688-2143	Holden
Russ Sheets	672-6461	Camrose
Dave Hutchinson	863-2161	New Norway
Herb Robinson	374-3757	Daysland
Bill Hrudko	672-3510	Camrose

R. S. (Bob) McLEAN
BOB McLEAN combines an ideal balance of experience required to properly represent the Battle River Constituency. He has knowledge in both Farm and Community Affairs.
We are fortunate to have Mr. McLean offer his services, but too, we must have him nominated to represent the Progressive Conservative Party in this Constituency.
HERE'S WHAT YOU CAN DO:
1. Call, write or stop in at Campaign Headquarters and buy your membership in the Progressive Conservative Party. You must have a membership to vote at the nominating convention.
2. Attend a Nominating Convention in Hughenden on June 3rd; Stettler on June 4th; or Camrose June 5th and Vote (R. S.) Bob McLean.
Campaign Headquarters: Upstairs, 4974 - 50th Street, Camrose Phone 672-3836
P C GAIN WITH McLEAN
Inserted by the Bob McLean Campaign Committee

$2,000 CASH BINGO

$1,000 BLACKOUT — 9 additional Cash Prizes
KILLAM CENTENNIAL PARK — 7:30 p.m.
Door Prize on Advance Tickets Only. Prozies Available
Sponsored by Killam Branch of the Royal Canadian Legion

MONDAY JUNE 17

New John Deere
· Equipment ·
Model 158 Front-end Loaders
5 and 6 ft. Flexible Harrows

FORD 8000 TRACTOR
COCKSHUTT 2150 TRACTOR

GARDEN TRACTORS — MOWERS — CULTIVATORS
ARRIVING DAILY !

FLAGSTAFF IMPLEMENTS Ltd.
Your John Deere Dealer
PHONE 385-3839 or 385-3992 KILLAM

Borth Drug Mart
PRESCRIPTION SERVICE
KILLAM and CAMROSE

CITY PRICES—SMALL TOWN SERVICE
— No Postage Charge on Mail Orders —
PHONE 385-3598 — KILLAM

Summer Sun Savings

Save on Rexall 5 oz. Insect Repellant—$1.09

DAYTIME — 30's
Pampers 30's **$1.99**
Newborn PACKAGE OF 30 **$1.59**

PEPSODENT TOOTH PASTE 100 ml tube 70c	WONDERSOFT 2 PLY TOILET TISSUE 1's pkg. 75c
New "BRUT 33" Shampoo or Spray Anti-Perspirant Your choice $1.29	REVLON "MILK PLUS 6" Conditioner Shampoo 12 oz. $1.61

Cool-Ray Polaroid Sunglasses 20% off

OPEN MONDAY, JUNE 3rd, 10 a.m. to 12 Noon

Serving Town and Country

New 1974 Units
1971 Buick Estate Wagon
1971 Pontiac Lemans Sport Coupe
Pontiac Parisienne, 4-door sedan
1971 GSX Apollo, see it ! !

great deals
ON LIKE-NEW CARS
1971 MERCURY MARQUIS 1971 CHEV IMPALA
1971 C[illegible]
TWO — GMC 1972 SUBURBANS, V-8's automatic trans.
1973 CHEV. ½ ton, V-8, Standard
1972 FORD ½ ton, V-8, 4 spd. 1973 GMC 6 cyl. Standard
1970 FORD ½ ton, V-8, Automatic
1965 GMC 3 ton, V-8, 5 and 2. box and hoist

AIR CONDITIONERS
NOW AVAILABLE FOR ALL TYPES OF INSTALLATIONS
Cars — Trucks — Tractors — Recreation Vehicles

MacLENNAN MOTORS Ltd.
Pontiac — Buick — G.M.C.
Box 88, KILLAM Phone 385-3565

LADY WINNERS — The ladies afternoon bowling league in Killam finished the year with a very enjoyable afternoon as they bowled in several hilarious ways. Prizes were given throughout the afternoon. No one went home empty-handed as each lady was given a bowling glass, ash tray, etc. To complete the day, the ladies enjoyed a Chinese supper at [illegible]

THE GOPHERS — with the most points for the year, were Marion Brown, Dot Morgan, Kay McMahon, Florence Schweitzer and Florence Quinton.

PLAY-OFF CHAMPS — The Dillies won the play-offs, with Lou Walace (unable to attend), Irene Fossen, Irene Streberg, Millie Schulte and Marg Renshaw.

INDIVIDUAL AWARDS — Ladies High average, 204 was won by Kay McMahon, high double of 479, won by Jean Seiferman, and high single, 317, won by Nora Komperdo (not present). The oldest bowler, Butch Moser was also presented with a trophy.

Strome old-timer laid to rest

JAMES GORDON

Another pioneer of the Strome district has been laid to rest.

James Gordon was born in County Antrim, Ireland, on [illegible] filed on a homestead in the Strome district. Here he resided until the time of his death in the Daysland Hospital on May 19, 1974, at the age of 95 years, 6 months.

Mr. Gordon was united in marriage on December 9, 1905, to Isabelle Forbes who also came from Ireland. To this union were born three daughters and two sons. Mrs. Gordon passed away in April, 1939.

Some time later, James married Mary Richards who passed away in July 1968.

Mr. Gordon is survived by his five children: Mrs. George (Sadie) Marlow of Lougheed, Mrs. Charles (Elfleda) McCowien of Edmonton; Alvin of Strome; Mrs. Alex (Velma) MacDonnell of Edmonton; Forbes of Bashaw. There are twelve grandchildren and twenty great grandchildren and many nieces and nephews. Also surviving are three sisters Mrs. Robert (Nan) Gray of Santa Maria, California, Mrs. Charles (Emily) Campbell of Daysland and Mrs. O. (Mena) Watson of Los Angeles, California. He was pre-deceased by five sisters and his only brother.

Mr. Gordon was active in community affairs all his life. He was a faithful member of St. Paul's United Church in Strome, an original member of the Wheat Pool, and an ardent worker for the Social Credit Party from the time of its inception and for which he was given a life membership.

Funeral services were held on Wednesday, May 22nd in St. Paul's United Church with Rev. A. Richards officiating and Mrs. S. Johnson as organist.

Honorary pallbearers were: Elmer McDougall, Earl McDougall, Allen Pryor, Grant Bowlby, Norman Nickerson and Nels Crins. Active pallbearers were husbands of six granddaughters Ron Johnson, Willi Rest, Dave Lorenzen, Ed Hartstok, Rod Rogers and Joe McGhie.

Interment followed in the Daysland Cemetery with Fee & Sons in charge.

His many friends, as well as all the members of his family, can truly feel that their lives have been enriched for having known a wonderful man.

PARTY LINE

● SPECIAL SPEAKER

Miss Bette Purvis, nutritionist, will be speaking on results of the Canada Nutrition Survey at the W.I. Conference at Lougheed on Thursday, May 30th, 2:30 p.m. Everyone welcome.

● UNIFARM MEETING

Strong Unifarm Local will be holding their May-June meeting at Bellshill on June 5th, 8:30 p.m. Brian Lee will speak on Spraying and will also demonstrate nozzle testing machine and test pressure gauges.

● WANT A PUPPY?

Six-week old pups to give away. Grow into small dogs. Phone Hardisty 888-3816.

● TO GO SUNDAY

Lougheed Sports Day is going ahead on Sunday, June 2nd. A bigger and better day is planned. Be on deck for the first Sports of the season.

● ANNUAL PICNIC

Annual Prague Parish Picnic will be held on June 10th, sponsored by Prague C.W.L. Dinner at 12 noon.

AGT

70th birthday party

On Sunday, May 26th, the family of Mrs. Theresa Keindorfer held a surprise party in honour of her 70th birthday. Those attending were Mr. and Mrs. Norbert Tarnoskie and Karen, Mr. and Mrs. Don Yauck and family of Red Deer, Mr. and Mrs. John Patten and Mr. and Mrs. Roger Ferrier from Sedgewick, Mr. and Mrs. Lorne Keindorfer and family of Loona, Mr. and Mrs. Lawrence Seiferman and family of Strome, Mr. and Mrs. Vern Keindorfer and family, Mrs. Ray Keindorfer and family, Mr. and Mrs. Joe Keindorfer and family, Mrs. Tillie Mavis and granddaughter from Forestburg. Happy birthday, Mrs. Keindorfer.

* * * * *

KILLAM — Mr. and Mrs. Allen Bouchard, Mrs. Eva Bouchard and Mr. and Mrs. Dave Bonar motored to Edmonton on Friday where Dave entered the University Hospital. Get well wishes, Dave, we hope your stay won't be too long.

A shower honouring Miss Pat Forster will be held in the United Church Hall on June 7th at 8:00 p.m. Everyone welcome.

Congratulations to Mr. and Mrs. Jack Slimmon of Spruce Grove who are the proud parents of a baby boy, born on May 22nd, and named Damon Eugene. Proud grandmother - Mrs. Marg. Slimmon.

Mrs. Marg. Slimmon spent the weekend in Calgary visiting with Mr. and Mrs. Tom Slimmon.

Mr. and Mrs. Maurice Hart are attending a three-day Simpson Sears convention in Regina, Sask. Congratulations to Benu who was the lucky winner of the $200.00 draw on the Stanley Cup.

Mrs. Webster of B. C. was visiting Mr. and Mrs. Herman Erickson and family.

Rev. Allan Richards and Mrs. Gladys Christenson attended a United Church Conference held at Olds last week.

Mr. and Mrs. Doug Morgan and Teri-Lyn were weekend visitors with Mr. and Mrs. Bill Morgan, so Doug could spend his weekend on the tractor!

Get well wishes to Mr. Hans Oshak who is in the University Hospital in Edmonton. We hope your stay won't be too long, Hans.

Congratulations to Mr. and Mrs. Mel Mackey who are the proud parents of a baby boy, born May 14th, named James Thomas Reed. Proud grandparents are Mr. and Mrs. Louie Anderson.

Mr. and Mrs. Dave Cramton attended the wedding of Jim Robbins to Val Davis. Visiting Dave and Blanche from Strome were Mrs. Seward, Honey Curtis and Mrs. Weller.

Congratulations to Mr. Eddy Young and Miss Dale Fuechtman who were married on Saturday, May 25th. Open House and dance were very well attended by friends and relatives.

Mr. and Mrs. Doug Young and family of Slave Lake and Mr. and Mrs. Tom Dabbs and family of Hinton were weekend visitors with their parents, Mr. and Mrs. Lloyd Young and here to attend the wedding of Dale and Eddy.

Mr. and Mrs. Joe Fander returned Sunday after spending a week at Goodsoil, Sask., with Mr. and Mrs. Leonard Hoffer and family.

Mr. and Mrs. Paul Schweitzer spent the last weekend in Edmonton with Mr. and Mrs. Wayne Roberts.

Mr. Bill Schweitzer left last week by plane from Nisku for North Bay, Ontario where he is employed on the pipe-line.

Mr. and Mrs. Jim Klinger, Sherrie and Ronnie of Camrose and Mr. and Mrs. Glen Koehler, Kim, Heather and Tracee from Athabasca spent Sunday with Dora Klinger and Nick Schweitzer.

Mrs. Ruth Brynlund, Mrs. Doris Carson, Mrs. Edith Lambright and Roberta, all of Alliance were Monday evening visitors at Dora Klingers.

Killam Auxiliary

On Sunday, May 19, Mr. and Mrs. Peter Huaka of Tofield, and Art and Julia Anderson of Ryley were to see Mr. Peter Lysio. John Black visited with his mother Mrs. Black. Mrs. York was visited by Gladys Christenson. Bertha Ericksons visitors were Gil and Irene Erickson of Edmonton and Mrs. Ted Erickson.

Tuesday, May 21st, Amy Robinson took Mrs. York to Mrs. McCabe's for the afternoon. Mrs. Walter Kosinski visited Mrs. Sother; Mrs. Marion Brien visited Mr. McPherson; Barbara Stauffer also visited Mr. McPherson; and Fred Mitchell visited Bill Robinson.

Wednesday May 22nd, Mrs. Irene MacKay of Edmonton and Pearl Brown visited Mrs. Brickman; Elnora Robinson visited with husband Bill.

On Wednesday, a beautiful baby girl weighing 7 lbs. 12 oz., blue eyes, dark brown hair, was born to Mr. and Mrs. Joe Gramlick in Killam General Hospital. Congratulations!

Thursday, May 23rd, Mrs. Alderdice's visitors were Mr. and Mrs. Leonard Korth, Irene and Patricia and Mr. Frank [illegible] ited with Kris Paulsen.

Mrs. Dora Klinger entertained the patients in the lounge on Friday, May 24th. Visiting Mrs. Black, Mrs. Jack and Mrs. Gibb were Mrs. Jean Barty, and Mrs. Gwen Weber. Mrs. Weber also visited Mr. Hepworth. Mrs. Russell, Mary and James visited Mrs. Alderdice.

On Saturday, May 25th, Carlene Oberg visited Mrs. York. Mrs. Gibb and Mrs. Black were out for supper on Saturday. Mrs. Black made supper and burnt the sausages, but they said it tasted good anyway.!

Sunday, May 26, visiting Mr. Peter Lysio were Ludwig and Alma Lysio and Hjalmer and Helmer Hjelter of Ryley. Glen and Marie Mitchell and Elnora Robinson visited with Bill Robinson. Mr. J. Kinner went out visiting with Mr. and Mrs. Gordon Fee for the day.

PLAY BINGO
Every Wednesday
at Killam Elks Hall
8:00 p.m.
Proceeds for Community Hall

Your Tire Headquarters —
KILLAM TIRE & RUBBER LTD.
Complete Stock of Tractor, Truck and Car Tires
Service Truck for "On The Farm Repairs"
Business Phone 385-3791
After hrs., R. Link, 385-3647
Open Monday thru Saturday

Coming Soon . .
To Killam
pic-a-pop
Quality refreshments at refreshing prices
$2.35 per case
24—10 oz bottles $2.35
12—30 oz bottles $2.35
(plus refundable deposit)
$3.00 deposit for bottles and case
pic-a-pop
Available After
Tues., June 4th
Tues. - Sat. 8:30-5:30
PHONE 385-3598
BORTH Drug Mart

CUSTOM BUTCHERING and PROCESSING
PICK-UP and DELIVERY TO and FROM KILLAM.
For arrangements for animal pick-up in Killam area, please phone Killam, 385-3700 between 9 and 12 a.m. Tuesday to Saturdays or Collect to Galahad 583-3700.
GALAHAD MEAT MARKET
KILLAM and GALAHAD
385-3700 TELEPHONES 583-3700

Clearance of FRIDGES
WHILE THEY LAST — AT THE OLD PRICES

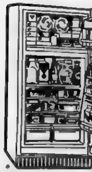

Frost-Free SATELLITE
Frostclear. Net Volume 13.5 cu. ft.
Rear glide-out rollers
Butter compartment
Xtan crispers: 2 - 12.2 qts. each
Plastic Meat Keeper: 9.8 lbs.
KILLAM ELECTRIC LTD.
Phone 385-3550 Killam, Alta.

Sr. BASEBALL TOURNEY

SEDGEWICK RECREATION CENTRE
6 SENIOR BALL TEAMS
Sponsored by Sedgewick Oilers

Sunday, June 9th

GREEN ACRES

Glen Werner, D.A.

WILD OATS

To any farmer who has been working on the field this past week or so, it's no news that cultural control of Wild Oats is nearly impossible this spring. However, some farmers may not be aware that the one plant of Wild Oats per square foot that will come up after seeding can reduce wheat yields by up to 10 percent, Barley by 7 per cent and Rape by 8 per cent.

Ross Gould, the District Agriculturist from Stettler sharpened his pencil and calculated that Wild Oat population of 3 plants per square foot certainly justifies chemical control at today's prices. For example, at prices as predicted for next fall, the yield loss that can be expected by 3 plants to a yard would be about $11.25 for wheat and about $5.94 for Rapeseed and Barley.

Since the cost of Wild Oat chemicals ranges from about $4.00 - $9.00 per acre, depending upon product used, two Wild Oat plants per square foot would reduce crop yields by as much as the cost of the chemical.

Of course another alternative is to control Wild Oats by cutting an infested crop for silage. For example, a Wild Oat infested Barley crop will make very good silage with a high tonnage wield, of at least 10 - 12 tons of wet silage per acre. If that silage is valued at $21.00 a ton dry matter, one is realizing a gross return of $70.00 - $84.00 an acre. An added feature is the fact that you have partially cleaned that portion of the field.

The Agricultural Service Board of the County of Flagstaff is paying some assistance towards Wild Oat control. There will be payments made to farmers upon proof of purchase and or receipts for Wild Oat spraying and also payments for Wild Oat infested fields being cut for silage. Payments will be made on an acre basis to a maximum of $40.00. Further details will be given in Flagstaff newsletter.

FLOOD DAMAGE REMINDER ! !

The most recent information received from Disaster Services is that land which cannot be utilized for production this year will qualify for compensation. Mr. G. Stromberg, M.L.A. for Camrose Constituency asked Dr. Horner whether the May 15th deadline would be extended and Dr. Horner agreed to do so. Therefore I would urge anyone who has a claim to make it immediately at the County Office, Sedgewick, Alberta.

Sign on a lighthouse "Wanted someone for light house keeping."

North West Trust
Guaranteed Investment Certificates

6 Months	10½%
1 Year	10%
2 to 5 Years	9½%

Minimum - $500.00

Your Bonded Agent:—
SID JAMES,
JAMES Real Estate and Insurance
KILLAM, ALBERTA
Bus. Phone 385-3634
Res. Phone 385-3616
Member Canada Deposit Insurance Corporation

Battle River Federal Liberal
NOMINATING MEETING
will be held
Friday, May 31st
8:00 P. M.
Anglican Church Hall, Camrose
NOMINATIONS WILL BE ACCEPTED FROM THE FLOOR
Inserted by the Battle River Federal Liberal Association

Flagstaff 4-H BEEF ACHIEVEMENT DAY and SALE
Killam Arena
Monday, June 3rd
— ACHIEVEMENT DAY SHOWS —

DAYSLAND at DAYSLAND	9:00 a.m.
KILLAM at KILLAM	10:30 a.m.
SEDGEWICK at KILLAM	11:15 a.m.
MERNA at KILLAM	11:45 a.m.
LOUGHEED at KILLAM	12:30 p.m.
BATTLE RIVER at KILLAM	1:45 p.m.
FORESTBURG at KILLAM	2:15 p.m.

INTERCLUB SHOW — 4:00 p.m.
AWARDS TO BE PRESENTED AT TIME OF WINNING
SALE TIME — 7:30 p.m.
Come and support the young people of your community

Heisler and District News

HEISLER — Mrs. Peter Hepp and Mrs. Carrie Deschenau are patients in the General Hospital in Daysland.

Mrs. Kay Eshpeter visited in Spruce Grove over the long weekend with Pat and Victor Jones.

Mr. and Mrs. Norbert Gau of Camrose and Marcella Polemark of Fernie, B. C. were Sunday, May 19th visitors with the Clifford Wolbeck family.

Visitors for the long weekend at the Francis Fankhanel home were Lucy, Don and Shawn Bieganek, Betty, Ken and Lisa Mourits and Johnny Fankhanel with Brenda Ganske, all from Edmonton.

Eddie Zimmer was the lucky winner of $70.00 in the hockey pool on the Boston-Philadelphia game, with the score of 1 - 0 for Philadelphia.

Some Heisler school children took part in a Walk-A-Thon to obtain baseball uniforms for the 11 - 14 boys age group. They walked from Heisler to Daysland and back, with Ron Williams as supervisor. Credit is being given to David Hihn, Brent Sommer, Mickey Heisler, Valerie Albers, Patricia Fankhanel, Carol Loesch, Lorne Albers, Kevin Kroetsch, Brenda Felzien, Brenda Kroetsch, Dale Kuntz, James Lang and Mark Degenstein.

Keith Hihn is employed at J's restaurant in Forestburg, part-time. Brian Matthiessen is employed at the Lacombe Experimental Farm.

Four Heisler girls: Colleen Hihn, Betty Lynn Wolbeck, Sharon Lynn Badry and Donna Smith are working twice-a-week in the evening as "Candy Stripers" at the General Hospital, Daysland.

Joan Seiferman of Killam and Melvin Martz of Calgary were long weekend visitors with Mr. and Mrs. Joe Martz. Howard and Joyce Blumhagen of Olds spent Tuesday and Wednesday at the Martz home and were Wednesday supper guests with the Warren Sommers.

Born to Mr. and Mrs. Lorne Niehaus, a girl, named Kathy, on May 13th in Edmonton. Her proud grandparents are Mr. and Mrs. Matt Niehaus.

Mr. and Mrs. Bill Brausen spent last Sunday with Fern, Doug and Teri Lynn Morgan in Edmonton.

Mr. and Mrs. Lawrence Sunderman and Lori were last weekend visitors from Sunday to Tuesday in Innisfail with Doris, Russell and Patsy Anne Sveahun. Shirley and Shelley Leeb spent a week at the L. Sunderman home.

The Heisler O.O.R.P. again will entertain the senior citizens of the district on Royal Purple day, June 8th.

Mr. and Mrs. Albert Kroetsch were last Sunday May 19 visitors with Joan and Corrie Kroetsch and family in Coronation.

Mrs. Mary Tarnowski from Stoney Creek Lodge, Camrose, spent a few days at the home of her daughter and family, Mr. and Mrs. Matt Niehaus.

The Heisler baseball team, 11 and Under, defeated Galahad 13-0 in Heisler Tuesday evening.

Marg. Dennis and Lorraine Boutin spent the weekend in Edmonton.

Ronnie Kuntz of Calgary and Joseph of Edmonton were weekend visitors with their parents, Mr. and Mrs. Sylvester Kuntz.

Mr. and Mrs. Francis Fankhanel with Richard and Jimmy spent Sunday with the Tony Hettler family in Wetaskiwin.

Miss Susan Martz of Fort Saskatchewan is spending a week's holiday with her parents the Leander Martz family.

Irene and Elaine Schulte of Edmonton were weekend visitors with their parents Mr. and Mrs. Joe Schulte and family.

Mr. and Mrs. Joe Schulte attended the wedding of her niece Miss Dale Fuechtmann to Edward Young in Strome on May 25th. A large number of Heisler folks attended their open house and dance.

Grant Kroetsch accompanied by his aunt Mrs. Matilda May of Camrose is spending some of his holiday with his cousin and family, Sharon and Glenn Fossen and family in Vancouver, after which Grant will be visiting the World's Fair.

Mr. and Mrs. Bill Loesch and Mr. and Mrs. Delmont Kroetsch spent the weekend with Debby and Sherryl Loesch and the Ron Sherloski family in Lethbridge.

Shower for Collette Sommer

A large crowd attended a bridal shower in honour of Miss Collette Sommer on Sunday evening, May 26th in the basement of the Elks Hall. Assisting Collette with the opening of the gifts were her mother, Mrs. Gordon Sommer, her future mother-in-law, Mrs. James Wetmore of Galahad, and a friend Correen of Edmonton. Collette's sister Valerie recorded the gifts. After the opening of the gifts, Collette graciously thanked everyone for coming and for all the beautiful gifts received. Lunch was served. Hostesses were Kay Eshpeter and Mary Kay Reuther. Collette's marriage to Ray Wetmore will take place June 22nd at Heisler.

County meeting . . .

the School Committee entered into this association to settle the teachers' Collective Agreement. He noted that until this year, the Committee had bargained locally with teachers.

C. B. Robertson reviewed the Revenue and Expenditure section of the Municipal portion of the financial statement.

In giving his report, Reeve A. P. Blatz advised that with the extreme wet summer last year, heavy snowfall and the spring floods, the picture for 1974 did not look good. He noted it was the first time in many years the County had experienced a deficit. The roadwork program for 1974 would depend on expenses incurred due to flood problems and they would have to go just one step at a time. He said the Government is to look at some of the water damage resulting from the floods and may give some financial help. He also noted that the wages set in December 1973 would have to be re-examined due to wages being paid by private industry and senior governments. He noted that collection of tax levies was one of the highest ever experienced. The ambulance service is operating well and he felt it would require very little subsidizing in the coming year. He went on to thank the Council, School Committee members, staff and ratepayers for the co-operation received during the past year.

Glen Miller suggested that a great deal of money could be saved by contacting people who lived along roads to see if they wished to have them graded, oiled or gravelled. He also thanked the snowplow operators for their work in keeping roads open during the winter but felt some roads were opened which were not necessary.

In Clr. Johnson's opinion, the roads were in better condition due to removal of the snow.

With regard to building, gravelling or oiling roads, Reeve Blatz felt that more people were concerned than those living on a particular road.

Mr. Cibart expressed the opinion that he would like to see road bans enforced more strictly and asked if a 50% ban could be put on instead of 75%. The Reeve advised that a 75 percent ban would bring most of the truck traffic to a standstill.

Agricultural Fieldman Brian M. Lee gave his report and introduced District Agriculturist Glen Werner to the meeting.

Mr. Lee commented on the seed drill survey taken in 1973 and advised that 101 samples had been taken in Flagstaff. He noted that a great majority had been rejected due to poor germination. He advised that all the seed plants are working round the clock and expect to clean well over a million bushels of grain in the coming year.

Mr. Cramton advised that he was retiring from the Seed Cleaning Plant Association as Secretary and representative after 22 years with the seed plants. He noted considerable changes during the years and advised that the government had agreed to go into a seed cleaning plant reconstruction program.

The problem of flooded lands and drainage was discussed at some length.

Alfred Rands, representative of Council to the Alberta Municipal Finance Corporation, spoke to the meeting and advised that the per capita rate had been increased from $30.00 to $60.00 which did not apply to small towns and villages as it would not be sufficient monies to develop a program of any size. Interest rate is 8¾% at present. He noted that one source of Municipal Finance Corporation funds is the Canada Pension Plan and went on to explain how this is set up. Feasibility of another form of financing for small towns and villages was being studied. He also noted that generally speaking, Municipal Districts do not borrow from the corporation except for school purposes as most depend on their own resources.

The annual meeting will be an afternoon meeting next year.

Meeting adjourned at 5:10.

4-H CLUB

Hughenden 4-H Horse Club

The Hughenden 4-H Horse Club held its May meeting at the Horn residence on Monday, May 13th. The meeting began after the members practised the songs they are going to sing at the Provost Senior Citizens Home on May 23rd.

The President, Brent Horne, called upon Dale Axley to lead the pledge. The members then answered the roll call with "What you like best about owning a horse." The Secretary, Nadine Thompson, read the minutes of the last meeting and Loretta Manning gave the Treasurer's report.

The secretary is to enquire when the Wainwright parade is so that the club can take part in it.

A regional horse clinic will be held in Forestburg on June 2nd for all Senior members. One for the Junior members will be held in Veteran on [illegible]

—Liz Salamon, Reporter

KILLAM SHEET METAL Ltd.
Plumbing — Heating — Air Conditioning
Lennox Furnaces and Air Conditioning
Meyers Pressure & Septic Tank Pumps
Water Softners & Water Iron Filters
Eavestroughing Installed
Lloydminster Septic Tanks
Propane and Natural Gas Installations
CALL US FOR A FREE ESTIMATE
[illegible]
AFTER HOURS EMERGENCY SERVICE:
Heating - Phone Gilbert, 385-3694 or Roger at 385-3539
Plumbing — Phone Joy at 385-3542

ADVERTISING DOESN'T COST — IT PAYS to ADVERTISE in the COMMUNITY PRESS

New Equipment
Inland 5 & 6 ft. MOUNTED HARROWS
G.B. 900 FRONT-END LOADER
Ashland LAND SCRAPER, 6 yd. capacity
● GOOD SUPPLY of HYDRAULIC CYLINDERS ON HAND

● TRACTORS ●
White 1855 Diesel, with Cab
Cockshutt 1750 with front-end loader
Cockshutt 40, only $300.00
M-M G100 Propane, Duals

● CULTIVATORS ●
14' I.H.C. Cultivator 13' Case Tandem Disc
14 ft. "247" Cockshutt with rod weeder att.
14 ft. Case Self-propelled SWATHER

● COMBINES ●
No. 42 Versatile 7600 White
2 — 428 Cockshutt 2 — 542 Cockshutt

1967 Ford 850 Truck, single axel
1963 GMC Tanden Truck, cab & chassis

● MALE HELP REQUIRED
Poysers FARM EQUIP.
PHONE 384-3872 SEDGEWICK

LEO SLAVIK
FARMER
RURAL RESIDENT
CONCERNED
PARENT

FINALLY, A VOICE OF:—
A Farmer! Rural Resident! Concerned Parent!
GRAIN MARKETING? INFLATION? CAPITAL GAINS?
ESTATE TAXES? FAMILY FARM?
THE BATTLE RIVER CONSTITUENCY NEEDS ANSWERS!
LEO has SOME Answers.
* * * * * *
Please support LEO SLAVIK for Progressive Conservative Nomination, June 3, 4, or 5.
Voting, one ballot, 8:00 p.m. at any one of the following:

HUGHENDEN,	School Auditorium	MONDAY, JUNE 3rd
STETTLER,	Memorial Hall	TUESDAY, JUNE 4th
CAMROSE,	Camrose Arena	WEDNESDAY, JUNE 5th

Sponsored by the Leo Slavik Campaign Committee

Buy, Sell, Trade Hire, Rent, Find THROUGH THE WANT ADS

Classified Ad Rates
3c per word. Minimum 75c, for 1st insertion. Subsequent issues, 2c per word min. 50c. (This includes For Sale, For Rent, Card of Thanks, Coming Events, Memoriams, etc)
Legal Notice Rates:
20c per line, 1st insertion; 15c per line, subsequent issue
25c additional charge if ad not paid when placed.
All advertising subject to the approval of the Publisher.

For Sale

FOR SALE — Ambassador 14x72 ft. deluxe three-bedroom Mobile Home. Completely furnished. Only 8 months old. Includes 10x24 porch and skirting. Reasonably priced. For further details contact Lorne Poyner, 384-3884. 43-3c

FOR SALE — Combination hot plate and oven; New T.V.; and other things. Phone 384-3981 43-1p

FOR SALE — Two 650x13 tires like new. Also, some 14" and 15" tires. G. Taylor, Sedgewick, Phone 384-3770. 43-2p

CAFE FOR SALE (Known as "Eddie's Cafe" Killam)—Good location, living quarters, good turnover, equipment and business priced reasonable for quick sale. Owner has other interests. Contact Eddie Mah, Killam, Alberta. 43-4c

FOR SALE— 1967 Ford Custom V8, automatic, radio. Phone 384-3871 43-3p

FOR SALE— Registered Polled Hereford Bull 4 years old. Also, some cows with calves. Mike Pyra 385-2221 Killam 43-1p

FOR SALE — Fleetwood T.V., Stereo, Radio Combination; Electric clothes dryer, Silvertone Guitar with elec. pick up and amp; Portable sewing machine with case and attachments, 'Old' hardwood three-piece bedroom suite, compact electric rangette with 2 burners and oven; Westinghouse hair dryer; pole lamp. All in good working condition. Contact Myrtle Poyser 384-3333. 43-2c

FOR SALE — 1972 Plymouth Satellite. Excellent condition. Phone 385-3825 43-2c

For Sale

FOR SALE — 1973 GMC 3½ ton heavy duty Gravel Truck and box, with County number. Tandem tag axel. Up for sale due to health reasons. Phone 386-3776, Lougheed, James Quast. 43-1c

FOR SALE — One 12 ft. Deep Tillage Cultivator; One 14 ft. Spring Tooth Cultivator; One 8 ft. CCIL Plower, One 9 section spring tooth Harrow, One 4 section spring tooth harrow, One 3 bottom plough. Phone 888-2175 Hardisty. 43-2c

FOR SALE— Good family milk cow, four years old. Phone 385-2129, Killam. 43-2c

FOR SALE — Good Stock Cows with calves at foot. Price negotiable. Phone 386-2170. 43-2c

FOR SALE — Chestnut Stallion ½ Arabian blood, Dam - Quarter horse. Born May 21, 1971. Quiet and well broken to ride. Phone 384-2157, Sedgewick. 43-3p

FOR SALE — Quantity of Echo and Span Rapeseed, 100% germination. In 100 lb. bags. Contact Mary Roch, Phone 385-3687 Killam, Alta. 43-3c

FOR SALE — One Deluxe Hard Top 1972 Tent Trailer, complete with table and padded seats. Sleeps 6. Price $850.00. Only used 1 year. Phone 384-3867, Bert Whitehead. 43-2p

FOR SALE — Large 3 bedroom home, located on well-drained acreage in Killam. Features 1½ bath, good quality wall-to-wall carpet in living-dining, bedrooms, hallway and entry. Attached garage with cold-room storage underneath. Hot water heating. Patio and cement driveway. For full particulars Ph. 385-3347 42-tfnc

FOR SALE — Two bedroom bungalow on two lots in Lougheed; 15 ft. Wooden Boat with windshield and 18 h.p. Evinrude motor. Contact Einar Losness, Ph. 386-3761 42-4p

FOR SALE BY OWNER — Property on Daysland Main Street. 900 sq. ft. living area, 432 sq. ft. office and business area, with 24x16 garage. R. Wiens, 374-3876. 43-3c

For Sale

FOR SALE — 1969, 12x48 ft. Parkwood Mobile Home, two bedroom. Also, 1965 16 ft. Scamper holiday trailer. Phone 888-3852. 43-2c

NOW AVAILABLE — The new LP record 'The Village Lads' starring Frank, Dick and Gerry. At Lorne's Pharmacy, Sedgewick. Ph. 384-3838. 43-3c

FOR SALE — Used Stoller in good condition. Padded seat and back. What offers? Phone 385-3876. 42-2p

FOR SALE — 24x26 ft. Building in Strome. Well constructed, excellent condition. Present Treasury Branch office. Treasury Branch agency also available June 30th. Owner retiring due to ill health. For further information, contact Bus. 376-3810 or Res. 376-3826. 43-3c

FOR SALE — 1963 Chevy II Station wagon. Good motor, automatic transmission. What offers? Phone 385-3880, Killam. 43-2c

FOR SALE — Commercial Gas stove, double oven, grill complete with hood and fan; 5 ft. warmer; Baker's table; Cutting table with maple tops; Triple commercial gas coffee urn. Apply N. Culbert, Phone 384-3573 or 384-3867. 41tfn

FOR SALE — 15 acres with house, barn-type machine shed, chicken house, located ½ mile north of Killam Auction Market. Phone 385-3793 40-4c

FOR SALE — Grain monitors, swath-roller, swather transports, heavy duty battery charger, air compressors, tire changers; gas engines; etc. Contact your Smith Rolls agent, Cecil Van Hecke, Phone 879-2116. 4tfnc

FOR SALE — Two bedroom home in Hardisty. Newly wired and new gas furnace. Small garden spot. Phone 888-3386. 43-2p

FARMERS and CATTLEMEN - Use Synovex implants for increasing weight gain and feed efficiency. Available from — Lorne's Pharmacy, Phone 384-3828, Sedgewick Alta. 42-tc

FOR SALE — Two bedroom house in Killam. Apply to Bernard McMahon, Phone 385-3821. 41-3p

FOR SALE — Suzuki 750. Good condition, 5000 miles, $1500. Phone 385-2289. 36 tfc

FOR SALE — Fully modern 2 bedroom bungalow, centrally located on quiet street in Sedgewick, landscaped 100x120 ft. lot. Good garden space. Bud Horinek, phone 38 35-tfnc

FOR SALE — Two bedroom home in desirable location. Older, in good condition, reasonably priced. For further information call Sedgewick Land & Insurance Co., Phone 384-3630. 40-tfnc

BOOKS on any and every subject available. Write for Free catalogue. JEH General Agencies, P.O. Box 1522, Camrose. 40-4c

FOR SALE — All sizes of Tires Batteries and Filters for your car, truck or tractor. Farm Fuels, Lubricants and Fertilizers.—Drever's Gulf Service, Phone 888-3535, Hardisty. After hours Ph. 888-2864. 26tfn

Wanted

WANTED—2 Registered Polled Hereford yearling Heifers, unbred. Phone 384-3... 43-3p

WANTED — SKIVER or leather cutter. Dick Kinzer Shoe Repair, Killam. Phone 385-3821 (residence). 39-4c

Help Wanted

WANTED — Help needed for general employment by Sedgewick Co-op Assn. Must be qualified to drive truck. Apply at Sedgewick Co-op. 43-3c

WANTED — Killam Recreation Board requires the services of a Secretary-Treasurer commencing June 1, 1974. This is a semi-voluntary position providing an honorarium of $500. per annum. Please direct enquiries or application to Mr. R. B. McMahon, Chairman, or Mrs. Irene Fossen, Sec. Treasurer, Killam Recreation Board. 43-2c

FEED TRUCK DRIVER REQUIRED — Experience not necessary. Apply Hi-Grade Feeders Ltd., Box 58, Hardisty, Alta. Phone 888-2290 or 888-3540. 42-4c

WANTED IMMEDIATELY — Licensed Mechanic for large farm machine company. Permanent. Full company benefits. Must be willing to move rural Central Alberta. Apply Co-op Implements. Phone 384-3924 days or 384-3773 evenings, Sedgewick 42-2c

Public Notices

NOTICE
Under New Management
GREENHEAD WASH & GAS,
Phone 385-3600, Killam, Alta.
Open 8 a.m. to Midnight
Improved car wash facilities.
Confectionery items sold.
40-tfnc

SHIPPING HOGS from Strome on Thursdays
Hog Marketing Board regulations require that cut-off time for receiving hogs be 12 o'clock noon. Therefore, all hogs being delivered must be at the Stock Yards by noon. For pick-up service, kindly phone 376-3507 or 376-2114 the day before.
Dave Lorenson, Strome 26tfn

KILLAM CLEANERS
Open Daily Tuesday to Saturday
9 a.m. to 5:30 p.m.
Phone 385-3880 Killam

HOG SHIPPING
We will receive Hogs every Tuesday at our Local Yards until 12:00 noon.
We will also pick-up if necessary. Phone: 385-3882 or 385-3882.
Henry's Transport Ltd., Killam Alberta. 38-tfnc

CHARLES F. CAMERON
Authorized dealer for
for Electrolux (Canada) Ltd. the Complete All-new Electrolux Vacuum Cleaners and Floor Conditioners. Phone 856-3868 or Free home demonstrations of write Box 70, Hughenden. If no answer at the above number, phone 888-3654, Hardisty 15p

Have your TRACTOR and TRUCK SEATS REPAIRED at KILLAM SHOE & GENERAL REPAIR — Dick Kinzer
1 door south of Killam Hotel
Phone 385-3821. tfn

FOR LIVESTOCK HAULING
Contact:
Gordon's Trucking,
Gordon Coates, Lougheed.
Phone 386-3783 tfnc
Hog Haul every Wednesday

Legal Notices

FOR SALE BY TENDER — ESTATE OF THOMAS LYONS LESLIE
The Public Trustee offers for sale by Tender:
Lots 11 to 13 in Block 14, Plan 3825P in the Town of Sedgewick, Alberta.
Improvements: Dwelling 36'x24', two bedrooms, living room, kitchen and bath. Full basement, all utilities, garage and walks.
To inspect premises contact Mrs. Harriet Wilson, Sedgewick, Alberta.
Offers will be received by the undersigned up to 2.00 o'clock in the afternoon of June 14, 1974 for the purchase of the above property.
Tenders should be forwarded in a sealed envelope and marked "Tender re LESLIE Estate" and a certified cheque for ten percent (10%) of the offer should accompany the same, stating whether terms or cash.
Term offers to specify the nature of terms desired, including the rate of interest.
The highest or any tender not necessarily accepted.
Deposits will be returned to unsuccessful tenderers.
PUBLIC TRUSTEE,
200 Chancery Hall,
3 Sir Winston Churchill Sq.,
EDMONTON, Alberta. 43-2c

NOTICE TO CREDITORS AND CLAIMANTS
In the Surrogate Court of Northern Alberta
Judicial District of Wetaskiwin
IN THE ESTATE OF JAMES GORDON late of Strome in the Province of Alberta, Farmer, Deceased, who died on or about the 19th day of May, A.D. 1974.
TAKE NOTICE that all persons having claims upon the estate of the above named must file with Messrs GAEDE and FIELDING, by the 8th day of July, A.D. 1974, a full statement of their claims and of securities held by them.
Messrs. GAEDE & FIELDING
Barristers and Solicitors,
4555 - 50th Street,
CAMROSE, Alberta
Solicitors for the Executor. 43-2c

INVITATION TO TENDER
Sealed Tenders will be received by the undersigned up to noon, Monday, June 17th, 1974 for the following:
Replacement of present steam unit heaters with overhead gas fired units at the Killam School Bus Garage. Tenders to state size and make of heaters used and where located if not placed in same location as present steam units. Tender to include complete installation (piping, permit, etc.)
To inspect building, please contact Pat Harris, School Bus Garage Supervisor, during his normal working hours.
Lowest or any tender not necessarily accepted.
Grant A. Cheram
Assistant Secretary-Treasurer
County of Flagstaff No. 29
Sedgewick, Alberta
43-2c

Lost & Found

LOST 14th of MAY — Envelope containing important papers, between Medical Clinic and Park Cafe in Hardisty. Finder rewarded. Phone 386-2206, Charles Albrecht. 43-1c

LOST — Tuesday May, 14th — Large red tool box, between Kinsella and 7 miles south of Kinsella. Substantial Reward. Contact L. Overbo, 384-2320 or 336-3460. 43-3c

Cards of Thanks

We wish to express a most sincere "thank you" to everyone for the many acts of kindness shown during the last illness and at the time of the death of our beloved father, grandfather and great grandfather, James Gordon. To the Doctors and Staff of Daysland Hospital for their care during his last brief illness; to all who visited and brought cheer to him, to Rev. Mr. Richards for his words of comfort, to Mrs. Johnson and the choir for beautiful music; to those who sent floral tributes, memorial donations and messages of sympathy, to the Strome ladies who served lunch; to the pallbearers for their services; and to Fee and Sons who had charge of arrangements. All was greatly appreciated and will long be remembered by the Gordon family.
Sadie and George,
Elfleda and Pat,
Alvin and Mildred,
Velma and Alex,
Forbes and Aileen. p

We would like to thank Dr. Stanners, Dr. Reist and the staff of the Daysland Hospital for the wonderful care we received while there. Also, a very special thanks to all those who sent flowers and cards, brought gifts and came to visit us.
Pat and Brandi Rae Horinek

Flagstaff Branch of the Canadian Cancer Society would like to thank all those who helped canvas in our recent campaign and to the Sedgewick C.G.I.T. and Killam Brownies & Guides for their help on Daffodil Day. Special thanks to those who donated.

My sincere thanks to Dr. Cahill, nurses and staff of General Hospital, Hardisty for the care I received while a patient there. Thanks to the U.C.W. and friends who visited me, for gifts and cards and to Iris Kroker for her kindness. This was greatly appreciated.
Betty Hople

We wish to express our deepest appreciation to our relatives and friends for their kindness, messages of sympathy, food to the homes, and memorials received during our bereavement in the loss of our dear wife, mother and grandmother.
Special thanks to Father MacCarthy, Dr. Amin, Sisters, nurses and staff in the Auxiliary hospital; also to pallbearers, Fee and Sons and the C.W.L. who served lunch.
Jake Kinzer and family

In Memorium

MRS. JOSHUA REID
In loving memory of my dear mother who passed away on May 31st, 1970.
Beautiful memories are wonderful things
They last till the longest day,
They never wear out, they never get lost
And can never be given away.
To some you may be forgotten,
To others a part of the past,
But to me who loved you and lost you,
Your memory will always last.
Sadly missed by her daughter Mary Renshaw.

In loving memory of our daughter and sister, Christine Gabruck who passed away on May 28th, 1973.
Often our thoughts do wander
To a grave not far away,
Where we laid our dear one
Just one year ago today.
You're gone but not forgotten,
By the ones who loved you best
Our love with you will linger,
Until we too are laid to rest.
Mom, Dad, sisters and brothers.

Auction Sales

COMING AUCTION SALE — For Mark Todd on Saturday, June 8th at 1 p.m.
300-350 items of Antiques, Early Canadiana and Collectors'.
Located 3 miles east and 1 mile south of Vegreville.
ELGIN BROWN, Auctioneer 43-2c

Coming Events

★ BINGO this Saturday evening, June 1st at Sedgewick Community Hall, at 8:00 p.m. Jackpot is 56 calls for $110

★ PEDAL PUSHERS CLUB in Sedgewick will be held at the Rec Centre starting June 6th 6 p.m., and will continue on Saturday, June 8th, 9 to 12 a.m. Sponsored by Sedgewick Kinettes. Object: to combine skillful bicycle riding with a sound training in traffic rules, behaviour and courtesy. Registration forms available from elementary teachers. Form, with 50c fee, to be returned to the school. 43-2c

★ DOMINION DAY BALL on Monday, July 1st, 9 p.m. to 1 a.m. in Daysland Curling rink. 7,000 sq. ft. of dancing area. Dancing, refreshments, lunch. Music by "The Travellers." Admission $3.00 per person. Tickets available from Curling Club members. 43-5

★ PUBLIC MEETING in the Daysland Community Hall on Wednesday, June 12th at 8:00 p.m. on the subject of "Preventive Social Services: what it is and how it can be used". Speaker: Mr. Ron Gaunce of Edmonton. This will be of interest to everyone in the County of Flagstaff and you are cordially invited to attend. Sponsored by the Hospital Auxiliary who will serve a lunch. 43-2p

★ St. George's Anglican Church Women are holding a White Elephant, Tea and Bake Sale in the Legion Hall, Killam, on June 1st from 2:00 - 4:30. We would welcome any donation of articles (no clothing, please). For further information where articles may be left, call Virginia Ley, 385-3859

★ Battle River Light Horse Show on Sunday, June 9th, 1974. Watch for Posters tdc

★ 6-team Baseball Tournament at Sedgewick Recreation Centre on Sunday, June 9th. Sponsored by Sedgewick Oilers. 41-1c

Announcements

Mr. and Mrs. Melvin Froehler of Strome are pleased to announce the forthcoming marriage of their daughter Susan to Mr. Eugene Chromik, son of Mrs. Julian Minchin of Daysland. The marriage will take place Saturday, June 8th, at 4 p.m. at Our Lady of Fatima Church, Strome. Open House and dance at 7:30 at Strome Elks Hall. Everybody welcome. 43-1c

Mr. and Mrs. J. Gordon McCarroll and Mr. and Mrs. Gordon Curtis take pleasure in announcing the engagement of their children Patricia Mae and Bruce Alexander. The marriage will take place on Saturday, July 6th, 1974, at 7.00 p.m. in the Knox United Church, Daysland. Open house and dance to follow in the Strome Elks Hall. 43-1c

Open House
Dale and Reva-Dell cordially invite all their friends and relatives to their Open House and Dance in the Sedgewick Community Hall on June 1st, at 8:30 p.m. 42-2p

Announcement

Mr. Norman Rolf of KNAUT ROLF & BURGESS, Barristers, Solicitors and Notaries, Camrose will be in attendance every Wednesday at Killam from 1:00 p.m. to 5:00 Phone 385-3834. 15

BUSINESS & PROFESSIONAL → DIRECTORY ←

Dr. J. B. CLOAREC
OPTOMETRISTS
Professional Building
Corner 49th Ave. and 49th St.
Phone 672-3361 — Camrose

Dr. Bernard Clarke
OPTOMETRIST
4817 — 51 Street, CAMROSE
(3 door south of Smith Clinic)
Camrose — Phone 672-2800

Dr. D. N. TWERDUN
OPTOMETRIST
Above National Home Furniture Building
5061 — 50 Street,
Telephone 672-3158, Camrose

FEE & SONS LTD.
COMPLETE FUNERAL SERVICE
TELEPHONE 385-3642
KILLAM — ALBERTA

Camrose Animal Breeders Assoc. Ltd.
Office Hours:
8 a.m. to 10 a.m.
Sunday: 8 a.m. to 9 a.m.
Phone Killam 385-2192
Phone Camrose 672-3530

RUBBER STAMPS
Made to Order
COMMUNITY PRESS

FLOWERS
Hansen's Mens Wear 384-3522
Thompson Drug, Phone 888-3786
Berth Drug, Phone 385-3500
Fee & Sons, Phone 385-3642
Mrs. K. Larson, Ph 386-3773
S & S Pharmacy, Daysland
FRANKIES FLOWER SHOP
Camrose — Phone 672-4473

JAMES' REAL ESTATE and Insurance
● REAL ESTATE LISTINGS WANTED
● INSURANCE All Classes of Insurance Including Life
Phone 385-3654
KILLAM, ALBERTA

LOSNESS AGENCIES
Complete Service in Insurance and Real Estate
Notary Public
Ph. 386-3741, Lougheed

CO-OP INSURANCE
AUTO — FIRE — LIFE
ERNIE KOEHLI
Sales Agent
Phone 384-3923 — Sedgewick

DAVIS UPHOLSTERY
professional upholstery
Phone 336-2660. 8 miles east of Viking, 3 miles north, 1¼ miles east or see Randy or Ray at Flagstaff Implements, Killam.

Full Line of C.I.L. PAINT and All Accessories
For your Spring Paint-Up Campaign
ANDY'S HARDWARE
Phone 386-3766
LOUGHEED — ALTA

HANSEN Denture Clinic Ltd.
Ray K. Hansen
Certified Dental Mechanic
5107 - 50th Avenue, Camrose
Bus. 672-2854 Res. 672-3482

McGowan's Welding
Oilfield — Rig — Industrial
Portable & General Welding
● Welding Supplies
● Blacksmithing
● Ornamental Iron
PHONES: Bus. 385-2000 Res. 385-2216
Killam, Alberta

MATT KOBSAR TRUCKING
PHONE 384-3851
SEDGEWICK, ALTA.
Fill & Crushed Gravel
Black Loam, Manure
Backhoe Work
Pre-cast Steps

We've just opened the Best Tasting, Biggest Saving Soft Drink Shoppe In Town

OWNER BOB HANSEN DISPLAYS ONE OF THE FLAVORS

The PoP Shoppe

$ 2.45 a case
PLUS DEPOSIT

It's at The PoP Shoppe.

And it's easy to get. Just drive up. Park free. Come in. Pick up a red case. Then stroll around, choosing from 11 different PoP flavours, plus Diet Drinks. Load up with your favorites. Mix and match all you want.

A case of 24 big 10 ounce returnables only $2.15 plus the deposit. Or for an even better bargain get 12 family size 30 ounce returnables for $2.65 plus deposit.

It's fast, convenient and the best way to get lots of high quality, great tasting soft drinks, without paying lots.

It's at The PoP Shoppe.

Pop out and get some.

GRAND OPENING

TASTE & TRY ON SATURDAY JUNE 1st

LOCATED JUST ADJACENT TO SEDGEWICK POST OFFICE

REAL SOFT DRINKS WITHOUT THE REAL HARD PRICE

the PoP shoppe

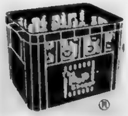

SEDGEWICK

CERTIFICATES
New Rates
6 MONTHS 10¼%
1 YEAR 10%
2 to 5 YEARS 9½%
NORTH WEST TRUST CO.
John Brandingen
Agent
Phone 384-3789 Sedgewick

Sedgewick News

Sedgewick Cougars began the Fastball season well, by winning 14 to 4 over Lougheed on Monday evening.

Mrs. Emma Raymond from Wainwright spent a few days with the Dick Erickson family last week.

The "Opening" of the new Sedgewick Senior Citizens Club was held on the afternoon of of May 22nd. A goodly number of members signed, and plans were initiated for future activities. A new shuffleboard has now been delivered.

The Senior Citizens "Drop-in" Centre is located in the basement of the Culbert Block, formerly the dining room of the old Flagstaff Lodge across from the school. Shuffleboard, pool, cards, and sociability are available to all Senior Citizens wishing to make use of the Club.

Miss Sandra Bottineau from Thorsby placed second in the May Queen contest held in conjunction with Thorsby's Sports Day, held Victoria Day weekend. Mr. and Mrs. Alex Farquharson, Gary and Leanna were on hand to take in the festivities.

Mr. Alan Bates of Moose Jaw renewed acquaintances around here over the weekend.

Grandma Culbert babysat little Brenda Gail while parents Mr. and Mrs. Ed Rund of Hardisty enjoyed a fishing trip.

Todd Walker celebrated his 8th birthday on Sunday by entertaining a few friends.

Patsy McBride was home from Edmonton for the weekend. Bob and Cathy took her back on Sunday and visited with Bob's mother at Sherwood Park.

Mrs. Mary Simons and Mrs. Vivian Sparrow were Camrose visitors on Tuesday.

Mr. and Mrs. Lawrence Schmutz and Mr. and Mrs. Wayne Schmutz of Edmonton were weekend visitors at the Dick Erickson home.

Get well wishes to Mr. Ernie Koehli, Mrs. Mavis McCracken, Mr. Gerry Richardson, Mrs. Pauline Sutter, Mr. Percy Park and Mr. Ray Sawyers who are all patients in Killam Hospital.

Home for the weekend were Wendy Johnson, Marguerite Galletly, Wendy Simpson, Laverne and Stephen Booth, and David Muirhead.

Weekend guests at the Stan Olmstead home were Mr. and Mrs. Dick Olmstead from Red Deer.

Mr. and Mrs. Francis Moore and Miss Ethel Falla of Edmonton visited with Mrs. T. Knutson and other relatives and friends here during the weekend.

Miss Kathy Keith attended a Girl Guide "music weekend" in Red Deer, returning home by bus on Sunday evening.

FIVE GENERATIONS — Little Stacey Barclay made the fifth generation of this Sedgewick family. She is the center of attention but does not outshine her great great grandfather who holds her, Mr. Fred Sparrow. With Mr. Sparrow is his daughter Mrs. Ed Simons, the great grandmother. At back, Stacey's proud dad, Guy Barclay and proud grandmother Mrs. Cecil (Barclay) Gould.

Brian Berg, son of Mr. and Mrs. Len Berg of Sedgewick, was among 320 persons who received their bachelor of arts degree at Augsburg College's commencement ceremonies on Sunday, May 19th. He received his degree in physical education.

Mr. and Mrs. Jim Walsh were guests of their son and family at St. Albert on Wednesday and Thursday. They enjoyed the "Irish Rovers" at the Jubilee Auditorium Wednesday evening.

Also at the Auditorium on Wednesday evening were Dr. and Mrs. Hebert and Mr. and Mrs. Lorne French. Dr. and Mrs. Meer enjoyed Thursday's performance.

Marie Booth, Martha Pope and Betty Walsh were Camrose visitors on Monday afternoon. Martha visited Cliff in Camrose hospital while Marie and Betty attended the Annual Meeting of the Emergency Homemakers Service of the Preventative Social Services of the County of Camrose.

Merna Murmurs

Olaf and Doreen Eldey were up to Edmonton Tuesday to see her dad Mr. Roland VanDewark in the University Hospital. He is greatly improved and will soon be home to the Hardisty Hospital.

Club News

Sedgewick 4-H Beef Club

The last regular Sedgewick 4-H meeting commenced with a tour of all the 4-H calves in our club. We stopped off for supper at our Leader's home before proceeding to Shaws, where our final regular meeting for the year was held.

The upcoming sale day was fully discussed, including stall decorations as well as preparing our calves. Our 4-H theme for the day which will be "4-H is People" will naturally centre around our Canadian flag.

The well known "Wild Oat Problem" in our area was also a major topic during our meeting. We all agreed to write essays up to 1200 words on Wild Oats in the Community. This is to be handed in, at a special meeting called for May 29th at our club leader's home.

As a final memorandum to all 4-H club members, don't forget our 4-H Regional Days to be held this year in Daysland on July 26th. This is a Friday and the event will commence with a breakfast there at 9:15 in the morning. See you there!

—Penny Berg, Club Reporter

Killam 4-H Beef Club

The meeting was brought to order with Brent Lewis repeating the Pledge. It was agreed to sell tickets on a hibachi barbecue and will be drawn for on June 1st.

Stall Decorating was discussed for the Show and Sale day which will be held on June 3rd. The Killam weigh in will be at 9 a.m. at the Auction Market, with show time for Killam calves starting at 10:30 a.m.

—Reporter, Tim Blasser

CO-OP Specials
MAY 30 and 31, JUNE 1

Sedgewick Co-op Association
25th Anniversary
★ Celebrations ★
- DOOR PRIZE
- FREE PRIZES given away every hour
- FREE SOFT DRINKS
- FREE COFFEE and DO-NUTS
- SPECIALS IN ALL DEPARTMENTS

Wednesday, June 12th
At 7:30 p.m., there will be a Pit BAR-B-QUE at the Sedgewick Recreational Centre.
$1.50 PER PLATE
PROCEEDS TO LOCAL CHURCH GROUPS
There will be Local and Provincial Dignitaries in attendance

80 OUNCE PACKAGE TIDE DETERGENT	$1.99
CO-OP ENRICHED FLOUR .... 10 lb. bag	$1.37
QUENCH — 2½ ounce packages FLAVOR CRYSTALS	4 for 77c
ALTA SWEET CREAMED HONEY	lb. 77c
BURNS — 1½ lb. tin PEAR-SHAPED HAMS	$2.39
KOOL AID, all flavors	10/49c
NABOB REGULAR COFFEE	lb. $1.09
CARNATION — 16 ounce jar COFFEE MATE	$1.09
SAFFLO — 128 ounce can SUNFLOWER OIL	ea. $3.99
CO-OP PROCESSED — 2 lb. CHEESE LOAF	$1.69
KRAFT — 32 ounce MIRACLE WHIP	ea. 99c
DAD'S — 24 ounce package COOKIES, Variety Pack	$1.19
CHRISTIES — 7 ounce package BITS and BITES	2 pkgs. 99c
N. A. D. P. ICE CREAM	gallon $2.29

• Health & Beauty Aids •

BRONZETAN — 12 ounce SUNTAN LOTION	each $1.47
BRONZETAN — 12 ounce SUNTAN OIL	each $1.47
RESDAN — 6 ounce HAIR CONDITIONER	each 99c
SUDDEN BEAUTY — 16 ounce HAIR SPRAY	each 99c
ARRID SPRAY — 6 ounce ANTI PERSPIRANT	each $1.19
WOODBURY ASSORTED SOAP	6 bars for 99c

FIELD SLICERS TOMATOES, fresh	3 lbs. $1.00
CALIFORNIA STRAWBERRIES	2 baskets 69c
CUCUMBERS	3 for 79c

Watch For Our Flyers for many more Specials
OPEN FRIDAY NIGHTS UNTIL 9:00 P.M.

YOUR SEDGEWICK CO-OP
PHONE 384-3765
SERVICE CENTRE Phone 384-3877
CLOSED MONDAY

SEDGEWICK Land and Insurance
- Real Estate
- Insurance
- Treasury Branch Agent
- Associated with Cormie & Kennedy, Barristers and Solicitors
- Fishing & Hunting Licenses

RAY POTTAGE, Prop.

SEDGEWICK GOLF CLUB
BREAKFAST
EVERY SUNDAY
8:00 a.m. to 12:00 a.m.

Holiday Time Coming
- Travelaire Trailers
- Transmission Coolers
- Trailer Hitches
- Trailer Accessories

MacPHERSON'S GARAGE
PHONE 384-3553 Sedgewick, Alta.

BROCK THEATRE - Viking
Weekday shows at 8 p.m. Saturday 7 and 9 p.m.

June 1, 3, 4 Saturday, Monday, Tuesday
Edward Fox in
"THE DAY OF THE JACKAL"
A methodically filmed melodrama based on F. Forsyth's international best-seller which told of the attempts on the life of French President Charles De Gaulle in 1962-63. Nameless, faceless, "The Jackal" relentlessly moving toward the date with death. Adult Suspense Drama Color
Saturday Shows at 6:45 and 9:15 p.m. Advanced Admission

June 5, 6, 7 Wednes., Thursday, Friday
Burt Reynolds in
"WHITE LIGHTNING"
Burt Reynolds as your friendly neighborhood moonshiner. Lightning never strikes twice 'Cause once is enough'. Take one bite and feel all right.
Adult—Not Suitable for Children Action Drama Color

HATS OFF!

To the Sedgewick Kinsmen Club for their recent efforts at the Lake.

Also, a tip of the old sombrero to Mrs. Ron Tanton and Bill MacLaren for their help.

MacPherson's Garage
Phone 384-3553 Sedgewick

COMING SHOWS
Sedgewick Community Hall

FRIDAY, MAY 31st at 7:00 p.m. and also Saturday afternoon Matinee, June 1st at 2:00 p.m.
Universal Studios present
"BRASS BOTTLE"
Starring Barbara Eden
A Family Color Picture

FRIDAY, MAY 31st at 9:00 p.m.
Paramount Studios present
"CARPETBAGGERS"
Starring George Peppard
An Adult Color Picture in Cinemascope

Admission: Adults $1.00; Students 75c; 12 & Under 50c

"M-M" FOOD SAVERS

TIDE DETERGENT, regular	59c
COFFEE, Maxwell House	lb. $1.09
TOP VALU — 28 ounce CHOICE TOMATOES	2 for 95c
ALPHA EVAPORATED MILK	3 for 89c
AYLMER — 10 ounce VEGETABLE SOUP	8 for $1.00
KELLOGGS — 13 ounce RICE KRISPIES	pkg. 59c
TOP VALU — 14 ounce PEACHES	3 for 99c
SUNGOLD — Two pack ORANGE CRYSTALS	2 for 75c
WEINERS, Burns	lb. pkg. 79c
BACON, Shamrock	lb. $1.09
SAUSAGES, Campfire Skinless	lb. 69c
NEW POTATOES, Calif.	5 lbs. $1.35
STRAWBERRIES, Can. No. 1	basket 75c
ONIONS, No. 1 medium	2 lbs. 25c

SEW & SAVE FOR SPRING!
A NEW SELECTION OF FABRICS NOW IN

POLYESTER SUITING per yd. $4.35
Pastel Shades, Embossed and Ribbed.

FADED DENIMS per yard $4.25
Sculptured Patterns. For Camping Togs. 45" width.

- STRAW HATS
- GARDEN GLOVES
- SHORTS and TOPS
- HOLIDAY WEAR
- SEE OUR SUMMER SELECTION

SUMMER FOOTWEAR
For all the Family
Sandals — Play Shoes — Sport Shoes
Canvas Shoes — Work Shoes — Dress Shoes
See Our Spring Selection !

HARDWARE SPECIALS

FAMILY HI WALL TENT $115.85
With outside frame, 12'x9'x7'x4'6". Sleeps 5-6. Three-way zippered door, two oversized screen windows.

OVERNIGHT SURVIVAL TENT $29.98
Back-packs easily, two-tone nylon, zippered screen door, sewn-in washable floor. 5'x7'x3½'.

SLEEPING BAGS from $9.95 to $34.95
For all the Family.

24" MOTORIZED BAR-B-Q $23.88

DOUBLE HIBACHI $7.99

FOAM COOLER, 17½x12x14" $1.79
JUMBO FOAM COOLER, family size $6.49

PERMA CASE COOLER JUG 128 oz. $1.29

TRAVEL KIT $11.88
A compact coffee kit, with 4-cup automatic coffee perc, 2 cups, 2 spoons and cord set, packed in water-proof plaid bag

3 SPEED BOX FAN new low price $20.88
20" Portable fan, goes anywhere, exhausts stuffy air, draws in cool evening air.

OSCILLATOR FAN, reg. 24.95 now $18.88
10" fan, Childproof, blows straight or oscillates direction for cooling summer comfort.

LAWN CHAIRS —
Aluminum frame with webbing $5.95
Tubular Steel Frame type $6.95
With 1 piece heavy canvas seat and back.

- Many special in Fishing — Tackle Boxes — Rods — Reels — Tackle

MARSHALL WELLS
BEAIRSTO BROS.
PHONE 384-3741 SEDGEWICK

The RED X Means TIME TO RENEW ☐

Community Press

SERVING THE COMMUNITIES OF DAYSLAND—STROME—KILLAM—SEDGEWICK — LOUGHEED — HARDISTY —ALLIANCE—GALAHAD—FORESTBURG

Single copies — 15c | SEDGEWICK, ALBERTA | Thursday, June 6th, 1974 | Volume 66 — No. 44

THE WEATHER

	Max.	Min.	Prec.
May 28	[illegible]	36	trace rain
May 29	57	34	
May 30	[illegible]	33	
May 31	64	33	
June 1	71	38	
June 2	70	40	.13"
June 3	68	45	

Mean temperature 50 degrees

ELIMINATIONS FOR SLOW PITCH BALL at SEDGEWICK

Sedgewick will host the eliminations for Slow Pitch Ball in the County of Flagstaff. This event will take place on Friday June 14th at the Rec Centre.

The following events will be held for Slow Pitch Ball:
Junior Men - 18 years & under
Men - 19 to 30 years
Senior Men — Over 30 years
Junior Ladies - 18 yrs. & under
Ladies — 19 to 25 years
Senior Ladies - Over 25 years

Winners will advance to the Summer Games in Camrose in August. Let's make sure this County is well represented in each event!

For further information and entries, contact George Anderson and Ben Els in Sedgewick.

★

SEDGEWICK GROUP ENJOYS SPECIAL GAMES

The Special Education Class of Sedgewick Central School travelled to Edmonton May 31st to attend the Alberta Special Games at the University grounds in Edmonton.

This entire track and field day was well attended, and the competition was keen. The skill games were much enjoyed.

Quite a number of the children brought back ribbons. Gerry Bible snaffled himself two firsts in soft ball throwing and the soccer kick. Shirley Burr won First in the hundred yard dash. Donna Burr and Roxanne Croutter took seconds. Doug Erickson took a first in racing and a second in soft ball throwing. Kenny Erickson placed third in the hundred-yard dash.

Quite a number of ribbons were won in the Skills, outdoor floor hockey, bowling and throwing.

Thanks to the County of Flagstaff's registration fees, the children had a memorable day. The Army served the tasty lunch — a hot one at that! The Kiwanis provided a barbecue and the evening entertainment at Storyland Park. There was a dramatic skit, a pantomine, singers, dancers and a puppet show. A rock band provided the music for dancing. The children all took part. We must not forget the Zoo, the wonderful Zoo, with its animals and fascinating choo-choo train.

The day ended with a bonfire and three natives prayed to the gods of the North, South, East and West. They thanked the gods for the smiling weather this year and expressed the plea for good weather next year.

The games are swelling their ranks. This year there were two divisions, Edmonton and Calgary. We understand that next year there will be three sections, northern, southern and central.

Teachers and students are grateful to all responsible for the glorious day. The children were tuckered out and gave way to the 'Sandman' enroute home. Everyone was extremely happy.

Not pictured Nolan Losness — Staff Photo

KINDERGARTEN ENDS SUCCESSFUL YEAR

Sixteen children have been in regular attendance at Sedgewick Kindergarten, three mornings weekly, from October to May, under the guidance of Mrs. Jim Armitage.

Regular activities included use of the school gymnasium, dramatization of stories, learning Finger Plays, songs and games. Various methods of painting were tried, as well as other hand work. Simple experiments involving the five senses, through the use of water, seeds, plants, spices, magnets and various other materials proved interesting.

The lunch break, story-time and choosing room helpers were favored activies in the daily routine.

Field trips were taken to the Fire Hall, the Sedgewick Bakery, the Post Office, the Public Health Nurse's office, to Muirhead's farm, and to a green house in Killam.

During the year, parents also helped with field trips parties and special lunches, and attended a lesson in Finger Painting in November, Fun with Nursery Rhymes in January, and a lively Circus Performance in March.

The students enjoyed several parties including a Halloween costume party, a skating party at Christmas, and a Valentine's party. They also participated in the Kinette Carol Festival.

A Class Picnic was held at Brown's Lake, May 30th, when parents and children enjoyed a few races and a wiener roast. Mrs. Armitage presented each child with a Progress Report, and Certificates will also be given out.

On behalf of the Kindergarten class, Karen Smith presented a gift to Mrs. Armitage. The morning ended with a peanut scramble and clean-up.

Pictured above is this year's class (seated, l to r) Ramiz Piric, Allan Stoodley, Patty MacDonald, Carolin Leeb, Kevin Schaupmeyer, Connie Stoodley, Sean Mellis, Kenny Buck, Bruce Armitage (a visitor), Corey McClements, Karen Smith, Lorne Vanderwoude, Mary Lynn Coats. Standing are Anthony Culshaw, Mrs. Armitage, Jeffrey Rusiechuk, Shane Grove.

★

SPECIAL FRIDAY ATTRACTIONS AT KILLAM INDOOR RODEO

Killam is all set to welcome you to their 3rd annual Indoor Rodeo, Thursday and Friday June 6th and 7th.

The evening performances will be "family fun" with added features this year including a Wild cow ride, a trophy challenge of surrounding towns and a boy's wild pony race.

Special Farmers Day Events on Friday will feature a parade of Queens on Main Street at 1:30, followed by Queen riding competitions, pony chuckwagon races and Edmonton's Sherriffs Posse at the sportsgrounds, as well as a band concert and hotcake supper.

Why not take in the fun?

EYE SCREENING CLINIC HELD IN THE AREA

The annual eye screening clinics for 4 and 5 year olds were held in this area by Silver Link Rebekah Lodge of Killam.

Clinics were held in Forestburg, Strome, Killam and Sedgewick, with children from Daysland, Heisler and Galahad included. Of the 78 children tested, three were referred to eye doctors for further examinations.

Legislative report

by Kevin Peterson

The Alberta government and Petrosar Ltd. remain far apart on the future of a $250 million ethylene plant proposed for Sarnia, Ontario despite a two-hour meeting in Edmonton.

The proposed plant has been at the centre of a storm over where Canada's petrochemical industry will be located for almost a month since it was revealed Premier Peter Lougheed had told company officials they would be "ill advised" to count on Alberta supplying the massive amounts of oil they need.

Later, the premier told the Legislature his government does not want the plant to go ahead at all because it would hurt two similar plants proposed for Alberta, as well as maintaining Sarnia's domination of the industry.

Both Mr. Lougheed and Petrosar president J. C. Rush said their recent meeting was "useful". But both also left little doubt that their positions had not shifted a single inch.

In his statement to the premier, released later, Mr. Rush said Petrosar is proceeding with rezoning applications in Sarnia and hopes to begin building in late June or early July.

Mr. Lougheed, meanwhile, told Socred house leader Bob Clark "we reiterated our views that having regard to the (oil) supply situation we felt they would be ill-advised to proceed with a project that would use 16% of Alberta's proven oil reserves."

The premier said the company promised to consider alternatives to its present plans. It has also promised to provide the province with a study which led to the rejection of Alberta as a base for the plant.

Mr. Rush's statement said the company had considered a plant in Alberta that would use condensate as a feedstock, but rejected the idea.

The Sarnia plant would use a naptha-cracking process (starting with oil) that produces substantial amounts of propylene, C4 olefins and other by-products as well as ethylene.

Existing industries have an urgent requirement for these products he said an an Alberta based condensate plant could not provide them in sufficient quantities.

Adding in transportation and market problems it would require a $55 million annual subsidy to make an Alberta plant competitive, he said.

"More importantly, the delay in providing primary petrochemicals would cripple hundreds of users plants across the country," Mr. Rush said. "We firmly believe that there is room for more than one petrochemical centre in Canada. Location of the petrosar facility in Sarnia will in no way prevent the Dow and AGTL ethane-based ethylene plants from proceeding in Alberta."

An oil-based plant in Alberta would be impractical he said because there are not sufficient markets for the large amounts of gasoline and fuel oils that are also produced.

Mr. Rush also said that halting the Sarnia project now would cost the four-company Petrosar consortium $25 million.

Athletes excell

The last two weeks have seen feverish activity in track and field at both Junior and Senior High School levels at Hardisty. First the senior high school zone meet was held in Camrose last Wednesday, May 29th with the Hardisty athletes doing extremely well. Brent Neufeld placed first in both long jump and triple jump, Steve Mazure was 2nd in 100 and 200 m. Gary Bromby won 100 and 200 m. in intermediate boys. Tim Johannesson was 1st in Javelin. Chris Whitehead was 2nd in high jump and Carl Whitehead 2nd in shot. Bart Szoke was awarded the trophy for top boy athlete for his wins in 100 m and 200 m. and hurdles and his second place finish in discus. Those athletes move on to compete at the Northern Regional Championship.

May 31st was track and field day for County Junior High students and the Hardisty community should be proud to possess such an excellent group of athletes. Twenty-eight individuals were awarded ribbons for their efforts. Of the 57 events ran during the day, Hardisty won 18 of them.

Among those who had an outstanding day were Shelly Dion who won three events in Bantam girls competition establishing new records in High Jump 4'6" and discus 92', finishing 1st in Shot and 2nd in 100 m. Kim Overman broke a record in Midget girls 200 m. with a time of 31 secs. Becky Johannesson also broke a Midget record but placed second in High Jump. She also won ribbons in 50, 2nd 100, 3rd and Long Jump 1st. Kevin Golka set a new record in Midget boys discus of 111 ft. He also came 2nd in Shot. The outstanding athlete of the day was Gerald Schlosser who won four events: H. J., 5'1", P. V., 9'6", triple jump 34 ft., 100 m., 12.5 and established a new county record for each performance.

Congratulations go to all the others from Hardisty who made it such a successful day.

From these and other winners a team will be selected to travel to Stettler on June 15th for trials for a zone team for the Alberta Summer Games to be held in Calgary in August.

• • • • • •

STOP PRESS — Of the High School athletes mentioned in the first part of the article, Steve Mazure, Gary Bromby and Bart Szoke have been selected to represent Northern Alberta in the Provincial High School Championships.

Hardisty to host two games eliminations

On Sunday June 9, Hardisty will be the scene of two events in the County of Flagstaff finals leading to the Central Alberta Summer Games which will be held in Camrose August 14 - 17.

Equestrian Classes

The Equestrian events will be held under the auspices of the Battle River Light Horse Assoc. and the Hardisty and District Recreation Board and will be combined with the annual Light Horse Show. These events will be held at Hardisty Stampede Grounds with registration from 9 a.m. to 10 a.m. There are five classes:
Class A - 11 years and under
Class B - 12 to 16 years
Class C - 17 to 21 years
Class D - 22 to 34 years
Class E - 35 years and over

The three events are Western Equitation, open to all classes; Western Trail Class for the B, C, D, and E groups, and Western Reining Class for B, C, D and E groups. There will be no English classes in the Flagstaff finals although these are included in the Summer Games at Camrose. For any further information, please phone June Crone, 888-3544 or Rose Marie Thompson 888-3665.

Horseshoe Events

The Horseshoes Event will be held under the auspices of the Hardisty and District Recreation Board, and will also be held at the Stampede Grounds on Sunday June 9th with registration from 9 to 10 a.m. There are four age groups:
15 years and under (Junior)
16 to 39 years (Men & Ladies)
40 to 59 years (Mens & Ladies)
60 years and over (Seniors)

The events include singles, doubles and mixed doubles. For further information phone Don Baumgartner, 888-3540 or Rose Marie Thompson 888-3665.

A $1.00 Summer Games button must be purchased at the site, previous to the beginning of the competitions. This is the only charge made to enter, and will enable the winners of the various competitions to continue on to the Games at Camrose with no further monetary outlay.

The two top competitors in each event will have the right to represent the County of Flagstaff at the Summer Games. A good turnout at the local events will ensure a full complement of people to represent Flagstaff County in Camrose.

Other summer games events will be held in various other towns in the County in the near future. Watch for time and place for - Track & Field, Trap Shooting, Swimming, Tennis, Cycling, Senior Golf, Archery and Slow-pitch Ball.

Spring flooding raises havoc with county roads and budget

A lake which for many years has been good hay land during the summer, became a fairly good sized lake this spring and is causing much concern to the farmers in the area. A delegation of Wavy Lake district farmers met with the Council of the County of Flagstaff at their regular monthly meeting held May 9, to discuss the problem.

The delegation consisted of Keith McDougall, Dennis McDougall, Bill Hawkins, Alex L. Todd, Wilfred Hochhausen, Thomas G. Blake, Norman Zimmel, John Haesloop, Harry Cramton and Harry Little.

Mr. Blake asked if Council were planning to do anything about the water from Wavy Lake which was flooding tilled land. He said is was their understanding that it was necessary to have the County back the farmers for 50% of the cost of drainage and the other 50% would be borne by the Water Resources Division.

Discussion ensued regarding drainage of water and the delegation were advised to organize and see what they could arrange between themselves, the Department of Agriculture and the Water Resources Division. In order to make any drainage from Wavy Lake, it would be necessary to obtain easements from all landowners along Iron Creek to the Battle River.

Mr. Daniels of the Water Resources Division indicated that his Department would have to undertake a study of the situation, and this was requested to be done by Council.

Depth of ditches to drain some of the water into Iron Creek was discussed, as well as drainage ditches in roads south of Daysland. It was the opinion of the delegation that due to lack of pasture land because of the flooding, one-half of the cattle herds would have to be sold.

The District Agriculturist was requested to approach the Provincial Government and suggest that the farmers flooded out around Wavy Lake would like to have consideration with respect to income tax due to the fact they would have to sell half their present herds.

In addition to the delegation, Council had a very busy agenda this month.

The problems of road repairs, new bridges and culverts due to flood damage were discussed.

Two inch gravel is to be crushed for filling washouts.

The minutes of Council meetings held April 11 and 19 were adopted and financial statement for the month of April accepted.

By Law No. 23 authorizing purchase of a used 1970 I.H.C. five ton truck at a price of $8,000.00 was presented, given three readings and passed.

Constable Vanderwoude met with Council to discuss a license fee for municipal equipment. He was informed that the County only supply crushed gravel for persons who could not obtain it elsewhere. The enforcement of the Litter Act was discussed as well as speed by-laws, road bans and overload permits. The County Secretary was instructed to prepare a Litter By Law for presentation to Council.

John James, Utilities Officer, met with Council to advise that he would be moving into the office in the old County building on May 10th and that he would be attending a seminar on plastic pipe fusing in Edmonton the same day.

Lloyd Werbowski, District Engineer with Dept. of Highways met with council to discuss the 1974 road program. He advised that the 1974 road grant had not been set, and that some construction would take place on Highway 36 north of Highway 13. Due to flooding and road damage, not all road improvement programs were in. Council were of the opinion that if no assistance was forthcoming, it would take all their money in 1974 to repair road damage, replace and repair culverts, etc.

New oiling program was also discussed and the re-oiling of the Coronation road from Highway 13 south to Burma bridge. It was suggested the the road be re-laid and oil and gravel added as required, plus repairs to the approach. Galahad access road was also discussed.

Other items in brief:

Moved that small dozer blades be put on all ten motor graders.

Agreed to test the Abe Thiessen property for possible gravel.

Authorized the Shop Foreman to try and locate a used front-end loader for use in moving culverts, grader blades, etc.

Agreed to payment of transportation for families who could not be reached by school bus due to flood conditions, or payment of boarding allowance for children boarded in town when roads were impassable.

Received report of Constable Vanderwoude for April.

(Continued on page 5)

Engagement

Mr. and Mrs. James C. Wetmore wish to announce the engagement of their eldest daughter Winona Louise to Gregory Dunn son of Mr. and Mrs. Darrold Dunn of Lawrence Station, N. B.

The wedding will take place the 6th of July, 1974, at 6:00 p.m. in the Lawrence Station United Church, with Open House to follow at the groom's home.

Winona would be delighted to have any of her friends near or far attend her wedding.

Foundation Aids Blind

Do you know someone who is blind or nearly so, who would like to receive Braille books or magazines or talking books (records)?

The Christian Record Braille Foundation provides such materials without charge to sightless people. The foundation has reading materials of all types for all age groups – youth magazines, health magazines, and books. For those who cannot read Braille, the foundation has a lending library service of records.

Each summer the foundation operates a number of camps for sightless children. These camps make it possible for children who have never known the delights of living in the woods, swimming, even water-skiing and horseback riding, to enjoy these things that are so taken for granted by children who enjoy normal vision. One of these camps is scheduled to be held at Bowden, Alta. this summer. Anyone wishing information about the camp or other services of the foundation may contact Malcolm Graham, 201 - 16th Avenue N.E., Calgary.

The Christian Record Braille Foundation is supported largely by contributions. The Seventh-day Adventist church here will be receiving a special offering for the foundation.

PERHAPS IF IT HAPPENED IN THE BEGINNING . . .

. .WE WOULDN'T EXPECT PROGRESS!

A solid unifying force for Your Town!

- Promotes business by advertising products and services available in your town.
- Supports churches, schools and civic clubs by publishing information concerning their activities.
- Interprets national news in local terms.
- Recognizes individual members of the community, as interesting events occur in their lives.
- Prints local news of intense local interest and available only through your Hometown newspaper.

By recognizing every facet of the community, your hometown newspaper promotes understanding & co-operation for the good of all.

HELP YOUR HOMETOWN GROW — SUPPORT YOUR HOMETOWN NEWSPAPER

The Community Press

Serving The County of Flagstaff — From East To West

Daysland and District News

DAYSLAND — Mr. and Mrs. Ed Scherger of Edmonton were recent guests at the home of Mr. and Mrs. Alex Blatz Jr.

Mrs. Rosemarie Scheelar and girls of Edmonton were week-end guests at the home of Mr. and Mrs. W. Gartner.

Mrs. H. McKenzie and son of Fort McMurray are visiting with her parents, the L. Dolans's.

Mrs. Clara Hrdlika passed away, her funeral service was held June 3rd in the United Church with interment in the Daysland cemetery.

* * * * *

FRANCES — DALUEG WED

On Saturday, May 18th, the Catholic Church in Daysland was the setting for a double ring marriage ceremony when Linda Mildred, oldest daughter of Mr. and Mrs. Roman Dalueg became the bride of Joseph Frances, only son of Mr. and Mrs. Robert Schaeffer of Medicine Hat.

The bride, escorted down the aisle by her father, was lovely in an empire styled gown of white polyester crepe with long flocked sheer sleeves. The sheer bodice and cuffs were trimmed with flowered rosettes complimented by a floor length train. She wore a fingertip veil and carried a bouquet of pink roses. Her jewelry was a white gold cross, a gift of the groom.

The bridesmaids were Diane, sister of the bride, and Elaine Schulte, cousin of the bride. They wore identical gowns of pink flocked nylon sheer and carried spring bouquets of baby carnations. They wore white floppy brimmed hats and short lace gloves.

The groom was attired in a powder blue blazer with blue plaid pants and navy velvet bow tie. He wore pink rosebuds in his lapel. He was attended by best men, Donald Lorenz and Fred Puffer, friends of the groom. They wore champagne tuxedos, black pants, pink ruffled shirts and blue velvet bow ties.

The bride's mother wore a blue figured sheer gown accented by a corsage of pink roses. The groom's mother wore a beige figured jersey gown with a corsage of silver roses.

The reception was held in the church basement with Gilbert Leighton acting as Master of Ceremonies. Open House and a dance followed later at the community centre. Joan, sister of the bride was at the guest book.

The three tiered wedding cake baked by the bride's mother was decorated by Mrs. Dave Makarowski.

For going away, the bride wore a beige suit with brown accessories and wore a corsage of red roses.

The newlyweds will make their home at Lacombe.

Out of town guests came from Vancouver, Brooks, Kamloops, Slave Lake, Whitewater and Dawson Creek.

IN THIS CORNER . . .

Heart Transplants

One of the medical sensations of our day is the heart transplant. But any doctor will tell you that two factors are necessary for a transplant to be a success or a failure.

First there must be a donor. In our Christian life, Jesus Christ is our donor. Upon a rough cross, nearly two thousand years ago, He gave you and me His life, His heart, so that we may be free – free to be really alive – free from sin.

Secondly, the doctor will warn you that there is a possibility that your body, your blood, may reject the new heart. When Christ offers you His heart, His life, you can either accept or reject Him. The choice is yours, it is your body, your life, your heart.

Finally, a doctor will not try to force you to accept a transplant operation. He explains all the problems and dangers involved in the operation. The benefits we can expect to receive if our body accepts the new heart, and he also explains the changes we will have to make in our lives if we accept the transplant. Then he leaves you to make your final decision.

Our Heavenly Father also leaves the final decision to you. His methods are quite similar to the doctor's. Through His Word, He explains the dangers involved, the benefits we can receive. The danger of accepting Christ into your heart is that it may mean a change in your life.

On a television programme on heart transplants, one doctor remarked that the 'change we would have to make in our life style' is the hardest part that the patient has to overcome. It appears that the patient will accept the problems of the operation. He will accept the danger involved in his body rejecting the new heart. But the idea of accepting a change in his 'style of life' makes the decision to accept the transplant extremely hard. Psychology is involved. It may make you different from all your friends and neighbours, and relatives, and who wants to be different? That is why the decision to accept or reject the transplant has to be a personal one.

Many pastors find that it is this fear of a possible change in your life that stops people from really being a Christian, from accepting Christ. The pastor, friend, or a loved one cannot help you; the decision has to be yours. But if you are willing to overcome this fear, willing to accept the responsibility, the operation itself is easy. All you have to do, is to be willing to receive Jesus Christ by faith.

What is your decision?

—Flagstaff & District Ministerial Association

RELIGIOUS SERVICES

SUNDAY, JUNE 9th

United Church of Canada
Sedgewick Pastoral Charge
Sedgewick 10:15 a.m.
Lougheed 11:30 a.m.
Guest speaker Rev. Wm. Hincks

Killam Baptist Church
Sunday School 10:00 a.m.
Morning Worship 11:00 a.m.
Evening service: 7:30 p.m.
Bible study and prayer service on Wednesday at 8:00 p.m.
Friday at 7:30, Young Peoples [illegible]
W.M.S. 8:00 p.m. last Thursday of the month

Killam Pentecostal Tabernacle
Sunday School 10:00 a.m.
Morning Worship 11:00 a.m.
Evening Service 7:30 p.m.
Tues.: Prayer and Bible Study at 8:00 p.m.
Fri.: Young Peoples, 8:00 p.m.
Pastor Gus E. Raakel, 385-3367

United Church of Canada
Strome-Killam Pastoral Charge
Minister: H. Allan Richards
Strome 11:00 a.m.
Killam 9:30 a.m.
Church School: Thursdays, at 4:00 p.m.

Sedgewick Lutheran Parish
Bethania Lutheran
Family Worship 9:00 a.m.
Sunday School 10:00 a.m.
Trinity Lutheran
Evening Worship 7:30 p.m.
Men's Quartette from Calvary Lutheran, Edmonton in a program of Gospel Music.
Sharon Lutheran
Family Worship 11:00 a.m.
P. S. Olson, Pastor

St. Edmund's Mission Anglican Church
Rev. B.P. Osborne, Rector
Sedgewick:
7:30 p.m. Evensong
Lougheed:
2:00 p.m. Holy Communion
Hardisty:
11:15 a.m. Holy Communion
Hughenden:
9:30 a.m. Mattins

Church of the Nazarene
Lougheed, Alberta
Sundays:
Sunday School at 10 a.m.
Worship Service at 11 a.m.
Evangelistic Service 7:30 p.m.
Wednesdays:
Cottage Prayer Meeting (to be announced weekly)
Pastor Rev. Ronny Ron Toonbran

$2200 CASH BINGO

VIKING KNIGHTS of COLUMBUS — 8 p.m. in CARENA
Major Prize: $1,000.00; 1st Game $200.00; 5th Game $500.00
7 games at $50.00 $150 door prize on advance tickets

Sunday, June 9th

TICKETS $2.50 each Proxy players in attendance TICKETS AVAILABLE — Borth Drugs, Killam; Ed. Watkins, Hardisty; Co-op, Strome; Stevens Store, Daysland

CYNTHIA

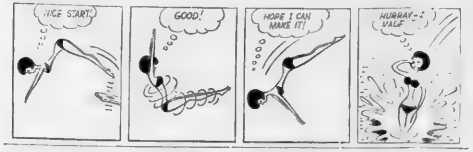

Galahad District News

GALAHAD — News is rather scarce, we do hear that gardens are being planted and each day some farmer says he is almost all seeded. It is difficult to report the doing of friends and neighbors when you are flat on your back in hospital. But we have managed to get some news items.

Mr. and Mrs. Bob Moorhead of Red Deer were guests of Mr. W. Wise. They also stopped and visited Mrs. Wise who got a pass for the rest of the day.

Miss Betty Wise of Ponoka came home Saturday to attend the 50th Anniversary of Forestburg Chapter O.E.S. with her parents Mr. and Mrs. W. Wise. It was a wonderful evening meeting friends not seen for several years.

Mr. and Mrs. Peter Pudlowski and family visited at the home of Mr. and Mrs. Domonic Gamroth and Angelic on Sunday.

Guests at the home of Mrs. Eva Doan and Mrs. Muriel Wright were Mr. and Mrs. Harry Stewart, Keith and Mary of Kamloops, B.C.

Deepest sympathy is extended to the Gerald Jackson family. Dilly's father, Mr. Creasey of Halkirk passed away on Tuesday; Also to the Boyd Jackson family. Rose's father passed away on Sunday.

Mrs. Otillia Badry and Norman visited Mr. and Mrs. Melvin Keufler and family on Sunday.

Mr. W. Wise was a Ponoka visitor on Sunday when he drove Betty back to her home.

Mr. and Mrs. Bill Rand from Kamloops B.C. have been week-end visitors with the Fred Reisters, Alfred Winters and Dave Williams families.

Galahad 14 & Under boys won their baseball game against the Spring Lake boys last Tuesday.

Mrs. Lois Brausen and Mrs. Elin Fuller left Monday evening for Toronto, Ontario where they will take their final two weeks of a dietary course for hospital which they have been studying for the past year. Best of luck, girls, on those exams!

Mr. and Mrs. Art Rehume of Youngstown were Tuesday visitors at the home of Mrs. Susan Koenig.

A lovely treat for the patients in the hospital was the choir of Grades 5 and 6 who sang many old songs and new ones too. This was apreciated by the patients and staff. Thank you boys and girls and a special thanks to their teacher Mrs. Anderson.

Mr. Gary and Pete Willis enjoyed an overnight fishing trip to Youngstown. Didn't hear how many or how big was the catch!

On Monday, Mr. and Mrs. Peter Miller took Grade 7 and 8 on a field trip to the Power Plant and coal mines.

Mr. Ernie Gamroth visited his mother Mrs. Katie Gamroth over the weekend.

Mr. and Mrs. Miller spent a week in Edmonton while Mr. Miller took a course at the University. Good luck Peter!

Mr. W. Wise was a Stettler business visitor on Saturday.

Mr. and Mrs. Domonic Gamroth were Camrose visitor on Saturday.

Mrs. Proxie Gamroth, Mrs. Barbara Perrault and Miss Kay Pescod were Castor visitors last week.

Mac Davis arrived from Virginia, U.S.A. on Wednesday, May 29. He joins his wife Joan and family to make their home on the Herschel Jackson farm. Welcome to Galahad and Canada, Mac.

Heisler wins at ball

HEISLER — Mrs. Sharon Panchuk and Jodi of Edmonton are staying for some time with her parents Mr. and Mrs. Ed Kroetsch. Jodi was a recent patient in Daysland Hospital.

Dennis Reuther of Calgary and Mr. and Mrs. Merle Brausen and family of Camrose were recent visitors at the home of Mr. and Mrs. Ernie Reuther.

Mary and Norm Twitchell of Edmonton were last weekend visitors with the Francis Fankhanel and the Elmer Twitchell [illegible].

Mr. and Mrs. Joe Schulte were Monday visitors with daughters Irene and Elaine in Ed-[illegible].

The Grade 8 class went on a science field trip to Big Knife Park on Tuesday. The Grade 9 class enjoyed a trip to Edmonton with a tour of the Parliament buildings, Fort Edmonton, a shopping spree and a show on Wednesday.

The Heisler 11 & Under team defeated Galahad with a score of 4 - 3 in a baseball game on Tuesday evening at Heisler.

The Heisler 14 - 11 group defeated Spring Lake on Sunday, May 26th at Spring Lake. On Thursday, Spring Lake won over Heisler 9 to 6.

The Heisler Baseball club held a tournament at Spring Lake on Sunday, June 2nd. Heisler defeated Daysland 10 - 2; Spring Lake defeating Castor 4 to 3; Bawlf won against Forestburg, then defeated Heisler 3 - 2, and in the finals Bawlf defeated Spring Lake with a score of 8 to 7.

Heisler 14-11 team lost to Spring Lake on Sunday, June 2 with a score of 11 - 1.

A large crowd attended the school dance with music by a band called "Canadian Race" from Irma. This was held in the school gym on Friday, May 31.

Mrs. Mary Heisler left Tuesday by plane to Mildmay, Ontario whereafter Mrs. Heisler and her two sisters Annie and Josephine will be spending some time in San Diego.

Born to Mr. and Mrs. Marvin Kroetsch of Pincher Creek, a boy on May 30th.

Born to Diane and Ted Philips of Olds, a boy, on May 30th.

Proud grandparents of these two newcomers are Mr. and Mrs. Henry Kroetsch.

Born to Sylvia and Michael Jahns in Daysland Hospital, a girl. Proud grandparents are Mr. and Mrs. Allan Strauss and Mr. and Mrs. A. B. Jahns of Forestburg.

After finishing three years of N.A.I.T., Joseph Kuntz is employed in Inuvik, N.W.T.

Mr. and Mrs. Lawrence Sunderman attended the wedding of their nephew Dennis Vos on Saturday, June 1st in Vermilion. Mr. and Mrs. Sunderman are spending this week at High Level with their sons Brian and Garry.

Mr. and Mrs. Ed Hauck spent the weekend with their family in Edmonton attending the wedding of Mrs. Hauck's niece, Heather McDougall.

Miss Cheryl Reuther and Miss Cheryl Loesch of Lethbridge spent the weekend at their parental homes.

Betty, Ken and Lisa Mourits and Miss Janet Mourits from Edmonton spent the weekend at the Francis Fankhanel home. The Ken Mourits family is visiting for a week at the Fankhanel home while Janet is staying the week with her mother, Mrs. Ali Mourits.

District Couple Wed

McCarroll - Kroetsch

Heather Ann Kroetsch, second daughter of Mr. and Mrs. Adolph Kroetsch, and Rock Montgomery McCarroll, second youngest son of Mr. and Mrs. Gordon McCarroll of Daysland were united in marriage in a lovely spring ceremony at St. Martins R. C. Church in Heisler on Saturday, May 11 with Rev. Father Elkin of Daysland officiating.

The bride, given in marriage by her father, was lovely in a floor length dress of white organza accented by swiss dotted white organza trim, featuring a low neck, empire waist, short puffy sleeves and a train which was held by a bow in the back. Her chapel length veil was held by a Queen Anne headpiece and she carried a cascade bouquet of red roses and lily of the valley entwined with white ribbon.

The groom was handsomely dressed in a charcoal tuxedo with black velvet lapels and collar and a red rose boutonniere.

The matron of honour was Mrs. Bob Bendfeld (Sandra), sister of the bride, and Miss Barbara Brausen, friend of the bride. They wore identical floor length dresses of yellow printed polyester material, white floppy hats with yellow ribbon and carried a cascade of yellow and white mums entwined with green ribbon. They wore pearl pendant, which were gifts from the bride.

Best men were Colin Kroetsch, brother of the bride and Russell Sommer, friend of the groom. They were attired in blue jackets, accented by velvet lapels and collar, black pants, yellow frilled shirts, a black tie and a white mum boutonniere.

The bride's mother wore a full-length, long sleeved floral turquoise dress featuring a ruffled neck line with silver accessories and a corsage of yellow mums entwined with silver ribbon.

The groom's mother chose a cherry red polyester crepe, full length dress with sheer long sleeves, white accessories and a corsage of white mums.

The wedding music was played by a cousin of the bride, Mrs. Monica Holt of Bashaw.

The guests were ushered to their pews by Blair Kroetsch, brother of the bride, and Dirk McCarroll brother of the groom.

A reception for 130 guests was held in Heisler Elks Hall, catered by the ladies of the O.O.R.P. Master of Ceremonies was Mr. Grant Kroetsch, brother of the bride. The toast to the bride was proposed by Bob Bendfeld, the bride's brother-in-law.

The wedding cake was baked by the bride's mother and decorated by Mrs. Eddy Steinhauer of Forestburg. In charge of the guest book at the wedding was Jocelyn Kroetsch, sister of the bride. Elaine Sommer, friend of the bride and Connie Johnson, cousin of the bride, assisted with the gifts. Kathy Kroetsch was in charge of the guest book at the large Open House and dance which followed the reception. The music for dancing was supplied by the Rhythm Rascals.

Heather chose for her going away outfit, a pink and blue plaid pantsuit, while Rock changed to a brown sports outfit.

The happy couple are making their home in Edmonton.

Distant guests came from Edmonton, Calgary, Saskatchewan, Red Deer, Ponoka, Bashaw and Rosemary.

Daysland Auction Mart

SALES EVERY FRIDAY

Owned and Operated by Russ Sheets and Dave Hutchinson

Listings for Friday, June 7th —
Good assortment of Miscellaneous items.
Good Lawn Mower.
Quantity of Tools and Misc. from Fred Krausert
60 good Feeder Pigs from one contributor.
Other parcels of Feeder and Weaner Pigs.
12 good quality replacement Hereford Heifers.
10 Hereford Steers, 600-730 lbs., all from one contributor

If you have anything to discuss or sell, contact:

Mike Zowtuk	688-2143	Holden
Russ Sheets	672-6161	Camrose
Dave Hutchinson	863-2161	New Norway
Herb Robinson	374-3757	Daysland
Bill Hrudko	672-3510	Camrose

Strome District News Items

[illegible]OME — The Senior Citizens Club met in the Memorial Hall on Thursday, May 23rd with 19 members present. Several games of bingo were played, followed by a few games of "500". A delicious lunch was served by Mesdames D. Johnson, K. May, D. Sprague and P. Angus. There will be no meeting on June 13th. Those planning to attend the picnic on June 27th at Big Knife Park, with, or needing transportation, please call Anne Johnson at 376-3318. Cars will leave at 2:00 p.m.

Pat McCarrol and Bruce Curtis of Edmonton visited with his parents, the Pete Curtis's this weekend.

Mr. and Mrs. Bill Auburn and Mr. and Mrs. Gordon Pottle and Shelah were Calgary visitors this weekend. The Pottle family attended a wedding.

Sunday, June 1st was a special day for nine girls and boys when First Communion services were held at Our Lady of Fatima Church. Father McCarthy assisted Father McKenzie on this occasion for Angie Blaeser, Denise Dalueg, Michelle Macarowski, Brian Fuechtmann, Danny Hayes, Ronald and Donald Kroetch, Jimmy O'Toole and Perry Steil.

Congratulations go out to the Junior High girls on winning the County trophy in fastball at the play-offs held in Forestburg Saturday.

Ken and Dayle and boys of Sherwood Park visited this past weekend with Dot and Sig Johnson. On Sunday, Dot and Sig visited in Holden with Mr. and Mrs. Mike Komarnisky.

Weekend visitors at Athabasca were Mr. and Mrs. Maynard Hill, Cliff, Kenny and Rosalie from Edmonton, and Mr. and Mrs. Harry Cramton and family. They attended Anne and Harry's niece's wedding.

Your correspondent for June may be reached at 376-3309.

County Meeting . . .

(Continued from Front Page)

Approved employment of Mr. Bill Schmitke of Forestburg as motor grader operator for Division No. 2.

Received notice from Dept. of Municipal Affairs that the Municipal Assistance Grant for 1974 would be $373,019.00, an increase of $30,268.08 over 1973.

The meeting adjourned at 6 p.m., to reconvene on Friday, May 10th.

* * * * *

The continuation of the May meeting of County Council on May 10th again went into the flooding problems being experienced within the County. Mr. Pat Sterr of Disaster Services was present. Council was told that the municipality affected must take the necessary steps required to contain the emergency and that all expenses are borne by the municipality. The expenses are later negotiated as to government assistance.

Mr. Sterr advised that farmers with flood damage should complete an Intent to Claim form by May 18th. A team of inspectors would then assess the situation and make decisions as to which claims will be paid. With regard to road washouts, culverts, bridges etc., Mr. Starr advised that claims will be sent to the Dept. of Highways.

An estimated damage claim is to be forwarded to the Dept. of Highways and Transport.

Clr. Lien reported on a shop tour made on May 6th, to the Counties of Vulcan, Wheatland and Stettler and the M.D. of Rocky View in Calgary. [illegible] on the different shops were noted for consideration if and when a new shop was built in this County.

A letter from the Dept. of Highways advised that Secondary Road 953, Forestburg to Highway 36 will be re-oiled and Secondary Road No. 855 to Big Knife Provincial Park is to be re-oiled by the County, with the account to be submitted to the Department for payment.

Other items in brief.

Agreed to a blacklight insect trap being set up in the County.

Agreed to make application to have a precision grader installed at Lougheed Seed Cleaning Plant and that grant funds for wild oat control silage be increased from $1400 to $3000.

Agreed that the annual Four Seed Cleaning Plant meeting would not be held until after the Region meeting in June.

Received requisition from the Flagstaff Lodge of ½ mill for 1974.

Received notice that $7,000,000 had been allotted for capital works projects undertaken by municipalities during the period Dec. 1, 1974 to May 31, 1975, from the Department of Municipal Affairs.

Agreed that all Councillors, the Secretary-Treasurer and the Assistant Secretary-Treasurer be authorized to attend a Municipal Administrator's Refresher Course in Banff June 3, 4, 5.

Received notice from Dept. of National Defence that their training exercise would arrive in the area about May 11, outlining the route of the exercise.

Council were informed that no bridge inspections had been made to date by the Dept. of Highways and Transport.

Authorized the Reeve and the Secretary Treasurer be authorized to sign the agreements re gas service to County residences by Iron Creek Gas Co-op.

Approved quotation of Killam Sheet metal for installation of two overhead heaters in grader sheds and new furnaces in the [illegible].

Snowplowing accounts received to date were reviewed and approved for payment.

The meeting adjourned, to meet again on June 13th, or at the call of the Reeve if required.

★

USE 'THE PRESS' WANT ADS TO BUY, RENT, SELL

WATER WELL DRILLING
And Sand Screens
Contact:
MOUNTAIN HILL DRILLING
Bashaw, Alta.
Ph. 372-3809 Box 114

NOW
OPERATING IN FORESTBURG & AREA
FORESTBURG MECHANICAL SERVICES
PLUMBING, HEATING GAS FITTING
"RELIABLE SERVICE"
E. N. (Gene) Hruska
OWNER — OPERATOR
24 HOUR PHONE 582-3335
Box 425 FORESTBURG

The Community Press
Published every Wednesday at SEDGEWICK, Alberta
MONTE KEITH, Publisher Phone 384-3641
SUBSCRIPTION RATES: Canada—In 40 mile radius $3.50
Outside 40 mile $4.50 per year
Overseas and U.S.A. $6.00 per year
Counter Sale 15c per copy
Second Class Registration Number — 0725

nothing kills weeds like 'Buctril'M with less risk to your crop

Contact:
ALBERTA WHEAT POOL
Sedgewick, Alberta

TED ZWACK — KILLAM

FARM AUCTION

Location: S.E. 36-44-14-W4; 1 mile west and 2½ miles north of Killam.

TUESDAY, JUNE 11th

Time: 11:00 a.m. Terms: Cash Lunch Available

— FARM MACHINERY —

John Deere 60 Tractor, J. D. 45 SP Combine with cutting bar, M-H 12 ft. Swather, Malcolm 30 ft. 6" Auger, CCIL 12 ft. Oneway with box, M-H 10 ft. DD Drill, steel wheels, IHC 10 ft. stiff tooth Cultivator; J.D. 12 ft. Rod Weeder, 8 sections Diamond Harrows; J.D. 6 ft. Tiller and Box, Steel-wheel Wagon, Rubber-tired Wagon and Box, High wheel wagon and box, Hay rake, Loading chute on wheels, Tractor heat hauser, 6 ft. Crowfoot Packer

— MISCELLANEOUS —

Lumber, Wire, Posts; Wire Stretcher, Auger; Bars, Post Maul, Pump Jack, Electric motors, Lawn Mowers, Tire pump, p.t.o.; cables; hydraulic cylinders, troughs; Log chains; harrow carts; 2 fuel pumps; chick feeders, chick waterers, pails, gas cans; electric brooder lamp, scrap iron, tools and other unlisted items

— HOUSEHOLD & COLLECTABLE ITEMS —

Moffat Propane Gas Range, Sealers, Crocks, Waffle Iron, Butter Churn, Foot Warmer and brick; Lamps, Lanterns, Horse Clippers, Old Grass Whip; Coal Brooder Stove, Brass Spitoon, Twin Neck Yokes; Seeder Plow; 5 horse Equalizer, Horse Garden Cultivator

FROM OTHER CONTRIBUTORS — 15 bushel Pig Self Feeder, 42 bushel Pig Self Feeder, round; 5 bushel Pig Self Feeder, round; 10 automatic Hog Waterers; 2 steel troughs. And possibly some more Farm Equipment and [illegible]

Zowtuk, Sheets, Hutchinson Auction Service

M.N. Zowtuk	Russ Sheets	Dave Hutchinson
Lic. No. 010259,	Lic. No. 010094	Lic. No. 010147
Phone 688-2143	Phone 672-6461	Phone 863-2161
HOLDEN	CAMROSE	NEW NORWAY

● Auction Sales A Specialty — Honesty Our Policy ●

$2,000 CASH BINGO

$1,000 BLACKOUT — 9 additional Cash Prizes
KILLAM CENTENNIAL PARK — 7:30 p.m.
Door Prize on Advance Tickets Only. Prizes Available
Sponsored by Killam Branch of the Royal Canadian Legion

MONDAY JUNE 17

CUSTOM BUTCHERING and PROCESSING

PICK-UP and DELIVERY TO and FROM KILLAM. For arrangements for animal pick-up in Killam area, please phone Killam, 385-3700 between 9 and 12 a.m. Tuesday to Saturdays or Collect to Galahad 583-3700.

GALAHAD MEAT MARKET
KILLAM and GALAHAD
385-3700 TELEPHONES 583-3700

New 1974 Units
1974 Buick Estate Wagon
1974 Pontiac Lemans Sport Coupe
Pontiac Parisienne, 4-door sedan
1974 GSX Apollo, see it ! !

great deals ON LIKE-NEW CARS
1971 MERCURY MARQUIS 1971 CHEV IMPALA
1971 CORVETTE, loaded
TWO — GMC 1972 SUBURBANS, V-8's automatic trans.
1973 CHEV. ½ ton, V-8, Standard
1972 FORD ½ ton, V-8, 4 spd. 1973 GMC 6 cyl. Standard
1970 FORD ½ ton, V-8, Automatic
1965 GMC 3 ton, V-8, 5 and 2, box and hoist

AIR CONDITIONERS
NOW AVAILABLE FOR ALL TYPES OF INSTALLATIONS
Cars — Trucks — Tractors — Recreation Vehicles

MacLENNAN MOTORS Ltd.
Pontiac — Buick — G.M.C.
Box 88, KILLAM Phone 385-3565

Killam News Items

KILLAM— Mrs Edith Jacobs was in Calgary visiting her daughter for a week following her operation

Mr. and Mrs. Joe Fonder spent a few days in Edmonton this week, helping their son-in-law and daughter move

Mrs Cora Paulsen of Strome and Dora Klinger spent a very pleasant afternoon on Thursday with Mrs John Brunner, Arnold Marlow and Helen Sutherland of south Lougheed.

Percy Stutt from Branchton, Ontario was visiting in Killam a few days, renewing acquaintances

Get well wishes to Mrs. Moe Sorken who underwent surgery at St Mary's in Camrose Hope you are home soon Judy

Miss Myra Cushlen and Miss Mary Fleming attended the Irish Rovers show in Edmonton recently Myra and Mary are from Ireland, and are nursing in Killam hospital They arrived in Alberta to see it at its worst, the cold winter and cold spring, all the snow and then all the water and flooding Be patient, girls, maybe you will still find "Sunny Alberta"

Mrs Marvin Kroetch and son of Edmonton are visiting her parents Mr. and Mrs. Ross Grant for a few days, while Marvin is at Fort Vermilion, Alta. for council testing.

Congratulations to Mrs. Barb Blaeser and Mrs. Fred Kroetsch who split the 30th bingo game at the Elks Bingo Wednesday.

Rev. Larry Lin is visiting in Chicago A shower honouring Rev Lin and his bride-to-be will be held at the home of Mrs Amy Robinson on June 12th

Mr and Mrs Gary Grant and family have moved to Elmira, Ontario to make their new home Mr Rick Fee is staying with them for the summer, before returning to University in the fall

Miss Pat Demkiew motored down from Edmonton to take her parents, Mr and Mrs Mike Demkiew to their plane, enroute to England where they will visit for the next five weeks. Hope you have a wonderful trip!

Mr and Mrs Ed Fee are spending a week holidaying at Vancouver, B C

Mrs. Woyen and Mrs. Stratte of Amisk were visitors with Mr and Mrs Ross Grant, coming to wish Mabel a Happy Birthday. Happy Birthday, Mabel!

Quite a large number of Killam folks attended the Conservative Nominating Meeting at Hughenden in support of Mr. Leo Slavik.

Mr and Mrs. Gordon Barker of Edmonton spent the weekend with mother, Mrs. Lars Erickson and family.

Mrs Mildred Erickson from Edmonton and Mrs Dorothy Moorhead (nee Wittington) of Arnprior, Ontario were visitors with Mrs. Bertha Erickson in F. B. A., and Mr. and Mrs. Joe Scott and family. Dorothy Moorhead left Killam 51 years ago and was really surprised at the size of the town. She remembered all the older house in town and there were not too many homes 51 years ago. Mildred and Dorothy went to school together here. Dorothy was so impressed by Killam, she is going back home to Ontario, hoping to bring her husband back to see it. Mr Wittington worked at Fees Hardware years ago, for Mr. Ed Fee Sr.

Get well wishes to Mr Sather who is in the University hospital in Edmonton. Mrs Sather and Mrs. Dave Bonar motored to Edmonton to visit their husbands. Jean will stay in Edmonton for a few days, as Dave will undergo surgery this week. We hope you are both home soon.

Mr. and Mrs. Vern Keindorfer and family moved into their lovely new home.

Mr. and Mrs. Ed Borth were weekend visitors with Mr. and Mrs. Mick Baker in St. Paul

Mr. Grant Fossen of Fort McMurray has been visiting relations for the past week Grant returned to Edmonton where he will be employed

Mrs. Bert Friend of Rosalind and Mrs. Edna Ponton of Calgary were visitors with Mr. and Mrs. Ted Erickson

Maureen Hart and Dwayne Fossen were weekend visitors with their parents

Mr. and Mrs. Joe Scott and family were weekend visitors with Mr. and Mrs. Clarence Erickson and family at Olds

Mr. and Mrs. Adolph Schaffler and family and Mr and Mrs Mike Weisgerber and family of Calgary were weekend visitors with friends here.

Happy Birthday to Eula Rule in Hinton, still a reader of the Community Press, and also to Dianne, who is a year older.

Mrs. Jeannette Moran of Hardisty was visiting with Mrs Gert Pettem this week

Mr. and Mrs Terry Vickers and two young daughters have taken up residence in the former York house, having moved from Calgary on the weekend. Terry has joined the staff of the Community Press at Sedgewick

Club Reports

Royal Purple Installs Officers for New Term

Killam Lodge No 26, Order of the Royal Purple held their installation meeting on Monday May 13th with nineteen members present and six visitors from Edberg Lodge plus four Brother Elks. H.R.L. Blanche McGowan welcomed the visitors and presented District Deputy Lady Boden with a corsage on behalf of Killam Lodge.

Officers were installed as follows:

H. R. L., Blanche McGowan
Past H.R.L., Margaret Ward
Associate R.L., Jean Seiferman
Loyal Lady, Amy Knutson
Lecturing Lady, Bonnie Paul
Secretary, Mabel Grant
Treasurer, Irene Kautz
Conductress, Marg. Gillespie
Chaplain, Anita McGowan
Historian, Ilene Hart
Inner Guard, Grace Stables
Outer Guard, Elaine Keith,
3rd Trustee, Olive Grant
Pianist, Dot Morgan.

H R.L. Blanche McGowan and Lady Adelpha Young were presented with their officer jewels. Perfect attendance pins were presented to Ladies Blanche McGowan, Dot Morgan, Irene Kautz, Olive Grant, Elaine Keith and Adelpha Young.

The evening's attendance prizes were won by Lady Ilene Hart and Mr. Ross Grant. A delicious lunch was served by Ladies Jean Prichard, Bonnie Paul and Dot Morgan.

* * * * *

At the regular meeting for May, held May 27th, H. R. L. Blanche McGowan named new committees to conduct the business of the Royal Purple for the coming term, such as membership, catering, etc

The Lodge also decided to present school award as they have done in the past, one to the Separate School and one to the Public School.

Lady McGowan was named a delegate to the Royal Purple convention, to be held in Saskatoon in July

Plans were made for the annual visit to Flagstaff Lodge, which the ladies do each year on Royal Purple day, June 5th

* * * *

Killam Senior Citizens Meet

The Senior Citizens Club of Killam held their May meeting in the Lounge, with K. Enghoj presiding Minutes of the previous meeting were read and adopted The treasurer reported all bills paid. 54 visits to the sick were reported

The Golden Age Club of Forestburg invited the committee to entertain with music and enjoy the pot luck supper.

Eleven tables of Court Whist on Tuesday, May 28th proved to be a very sociable evening. We hope to see the Sedgewick group back again, also other clubs from out-of-town are most welcome.

Plans were finalized for the Pot Luck supper for all members of the Senior Citizens Club in conjunction with an Appreciation Night for Alberta R.C.M.P. in their century year. Personel stationed in Killam present and past, totalling 21, have been invited to attend, along with their lady. Date set for this is June 11th at 7 p.m. in the Elks Hall. Each member is asked to bring a dish of food. Meat will be supplied.

On June 18th, at 2.00 p.m. the annual meeting, postponed for a week, will be held. Annual reports will be given and membership fees received. This is a good time to join the Senior Citizens group. Newcomers are welcome!

After adjournment, coffee and home-made cookies were served. Many remained to enjoy a few games of cards, also some shuffleboard

PLAY BINGO
Every Wednesday
at Killam Elks Hall
8:00 p.m.
Proceeds for Community Hall

Your Tire Headquarters —
KILLAM TIRE & RUBBER LTD.
Complete Stock of Tractor, Truck and Car Tires
Service Truck for "On The Farm Repairs"
Business Phone 385-3791
After hrs., R. Link, 385-3647
Open Monday thru Saturday

New John Deere • Equipment •
Model 158 Front-end Loaders
5 and 6 ft. Flexible Harrows
FORD 8000 TRACTOR
COCKSHUTT 2150 TRACTOR
GARDEN TRACTORS — MOWERS — CULTIVATORS ARRIVING DAILY !
FLAGSTAFF IMPLEMENTS Ltd.
Your John Deere Dealer
PHONE 385-3839 or 385-3992 KILLAM

Just Arrived!
A SHIPMENT OF
BEDROOM SUITES
with 48 inch Dresser
Special $229.95
A FEW ONLY LEFT
12 cu. ft. DEEP FREEZERS and SPEED QUEEN WASHERS and DRYERS
Last Shipment at Old Prices
ELECTRIC RANGES
Continous Clean oven, true simmer element, clock with delayed start and cook hold
Prices start at $349;00
KILLAM ELECTRIC LTD.
Phone 385-3550 Killam, Alta.

Borth Drug Mart
PRESCRIPTION SERVICE
KILLAM and CAMROSE
CITY PRICES—SMALL TOWN SERVICE
— No Postage Charge on Mail Orders —
PHONE 385-3598 — KILLAM
This Week's Super-Savers

KLEENEX TOWELS 2's 78c	NOXEMA SPRAY, Reg. 1.99 Anti-Perspirant 10 oz. $1.39
CALADRYL LOTION Fast relief from insect bites 6 oz. $1.29	PAMPERS Toddler Size Our regular price $1.39 12's $1.19

Rexall's JUNE DRUG SALE, June 13 to 18
Watch for Flyers — WIN A CUSTOM TENT TRAILER
MAKE SURE THERE IS FILM IN YOUR CAMERA
OPEN MONDAY, JUNE 3rd, 10 a.m. to 12 Noon

Join The Leaders at Camrose & Killam Auction Marts

THURSDAY, JUNE 13th — Regular Thursday Sale at Killam, featuring 50 BWF Cows with ½ blood Brown Swiss Calves at foot. All Heifers are tattooed and recordable. PLUS 2 registered Brown Swiss 3-yr.-old Bulls. All Cows have been on R.O.P. Cows and Calves have all been vaccinated. Contributor Clarence Burpee, Hughenden.

KILLAM AUCTION MARKET PRESENTS

CHIANINA DAY
TUESDAY, JUNE 18th — 1 p.m.
- 17 HALF BLOOD BRED HEIFERS
- 66 HALF BLOOD OPEN HEIFERS
- 34 COWS WITH HALF BLOOD CALVES at foot
- 1 COW, BRED CHIANINA

118 Lots on offer featuring a COMPLETE HERD DISPERSAL for David Durie, Lavoy
CATALOGUES AVAILABLE

SIMMENTAL SALE
WEDNESDAY, JUNE 19th — 1 p.m.
- 2 Purebred BULLS ● 9 ¾ and ½ BULLS
- 22 ¾ Bred and Open HEIFERS
- 43 ½ Bred and Open HEIFERS
- 23 ½ COWS with ¾ CALVES
- 26 COWS with Half blood CALVES

125 Lots on offer featuring 2 complete dispersals of Dennis Kinnee, Bawlf and J. Curry, Hanna.
CATALOGUES AVAILABLE

MONDAY, JUNE 24th — Antique Sale at Camrose Auction Market starting at 7:00 p.m.

TUES., JUNE 25 — Farm Sale for Louis Rosser, Ferintosh

WED. JUNE 26 — Twilight Horse Sale at Killam Auction Market at 7:00 p.m

THURS., JUNE 27th — FARMER-RANCHER Appreciation Day. To show our appreciation for your business, we are serving FREE COFFEE ALL DAY. Featuring Cows and Calves

For Catalogues or Information on these Sales, contact —

Camrose & Killam Auction Marts

Camrose Auction	672-2114	Killam Auction	385-3746
Otto Streberg	672-3985	Dennis Streberg	385-3880
Bert Walker	672-2223	Ken Jacobsen	385-2155
Ted Wertypora	672-2294	Lionel Trayer	385-3673
Ray Labrecque	663-2206	Mauro Lehne	385-2306

CAMROSE AUCTION presents Twilight LIMOUSIN SALE
on FRIDAY, JUNE 28th
Starting at 7 00 p.m
- 11 ¾ CALVES and YEARLINGS
- 30 ½— 2 and 3 year old HEIFERS
- 12 ½ YEARLINGS
- 3 ¾ YEARLING BULLS
- 10 COWS with ½ CALVES

Approximately 70 lots on offer. Featuring a complete dispersal for Len Wrechnic, Monitor
CATALOGUES AVAILABLE

Sr. BASEBALL TOURNEY

SEDGEWICK RECREATION CENTRE
6 SENIOR BALL TEAMS
Sponsored by Sedgewick Oilers

Sunday, June 9th

News from Lougheed District

LOUGHEED — Sincere sympathy to Mr and Mrs H. White whose brother Wilbur passed away on Wednesday at Sundre

Mrs. Marie Ness returned home and Mr and Mrs. C. Cockerill have returned to their home in Lethbridge

Mr. and Mrs. D Chanda of Edmonton spent Saturday at the J Johnsons.

Mrs M Skoberg hosted a birthday party on Monday in honour of Mrs. Lillian Skoberg Many more happy birthdays to you, Mrs. Skoberg

Mr and Mrs. T Clouston and Mrs. E Clouston spent Sunday in Edmonton. They were guests at Miss Pamela Clouston's wedding which took place at St James United Church, followed by a reception at St. Albert Inn.

Mrs E Clouston went on to Red Deer to visit at the home of Mr and Mrs C. Sackville whose daughter was home on her honeymoon.

Get well wishes go to Mrs. J. Butcher, a patient in the University Hospital, to Mr. Orval Probst in Killam hospital, and to Mr. Ned Butcher who has been in the hospital.

Home over the weekend at the Bill Culshaws were Mr. and Mrs. D. Hansen and boys of Wembley, Mrs. Elizabeth and girls of Edmonton, Ralph and Carol Culshaw of Edmonton and Mr. and Mrs. George Culshaw of Camrose, also Mr Chris Culshaw of Rocky Mtn. House

The J. Harris family from Exeter, England and the R. Harris family from Abbotsford B. C. spent a recent weekend with the E Butchers.

Mr. and Mrs. J. Quast and Mrs. R Smith spent last weekend in Hanna. Anne visited with school chums she had not seen for 18 years

Myrtle called in on Tuesday morning so I met 'Miss Penny'. Cute dog you've got there Myrt.

Mr Vernon Smith from B.C. is visiting relatives in and around Lougheed

Mr and Mrs Chuck Gilles of Nova Scotia are visiting the Horricks families. As they were just married a short time ago, this is their honeymoon. Congratulations

Mr. Brian Jones, employed with Eskimo Oil at Red Deer, called in to visit with the A. Whitbecks on Thursday.

Mr and Mrs. R. Todd and daughter from Lethbridge visited Mrs. Todd's sister and brother-in-law, Mr. and Mrs L. Schmidt and family last week-[illegible].

Mr. and Mrs. Tony Schmidt visited in Weyburn, Sask. last weekend

Mr. and Mrs. Art Leedholm of Calgary visited in the district recently.

Congratulations to Mr. and Mrs. Lloyd Cameron on their second granddaughter, born to Mr. and Mrs. A. West (nee Arlene Cameron) of Ottawa on May 24th, and named Karen Elizabeth

OBITUARY

Donald Kenneth Brown

Donald Kenneth Brown was born in Hardisty on October 29, 1954

He spent all his years in Hardisty and passed away suddenly in a tragic car accident on May 8th, 1974

Funeral services were held in St Paul's United Church with Rev Jackson officiating

The pall bearers were Leonard, Brent and Albert Hople, Randy Hople Randy Larson and Bob Watkins

He leaves to mourn his loss, his loving parents Mr and Mrs Jake Brown, two sisters, Sharon [illegible] and two brothers, Leonard and Lorne; his grandparents Mr. and Mrs [illegible] Jameson of Sedgewick, his paternal grandmother Mrs. K Brown of Melfort, Sask.; also many aunts, uncles, cousins and school friends

Interment was in Hardisty Cemetery.

Merna Murmurs

Mr. and Mrs Gerald Cole of Brownfield and Mrs. Vera Clarke of New Jersey and Mrs. Hazel Tatroe of Edmonton were recent visitors at the Heartley Heartberg home.

Dorothy Heartberg flew to Vancouver recently to attend the funeral of her sister-in-law

Congratulations to Kevin and Ian Eckstrand! Kevin won the Championship Flight in the Daysland Tournament on Sunday and Ian won the Fourth Flight.

Glad to hear Mr. Roland Van Dewark has improved enough to be back in the Hardisty hospital.

Don't forget the next Merna Welfare Club meeting will be in the form of a Barbecue on June 18 at the Heartberg home

Congratulations to Billy Leslie on winning the Grand Champion at the 4-H Sale and Show held in Killam on Monday. Ron Gamroth won second for Merna.

Brent Lewis won the top honours for the Killam Club, also winning 1st for grooming, while Randy Lewis won 2nd in Showmanship

Brent Lewis enjoyed the week end at Sufferin Lake, Sask., with the Young Peoples group [illegible]

Weed of the week!

RED-ROOT PIGWEED

Red-root pigweed is an annual, very coarse plant, often growing several feet tall. The flowers are in dense, spikelike clusters growing out from the axils of the leaves or at the end of the plant stems, the flowers feel spiny and at harvest time the very coarse seed head can be seen standing above the crop

Red-root pigweed grows throughout the province and on rich soils the plants become very dense and large. They rob the crop of nutrients and water and cause serious yield reductions. The thick stems dry slowly in the swath and delay harvesting

Each plant produces myriads of small shiny black seeds which infest the soil and will initiate future weed infestations or may contaminate the harvested grain and cause further losses due to dockage

Spraying the crop with 2,4-D, MCPA, Tropotox Tropotox Plus, Banvel 3, Brominal M or Buctril M, Embutox or Estaprop as recommended will provide excellent control of Red-root pigweed

Always sow clean seed

For detailed control recommendations for specific crops - consult the appropriate Alberta Agriculture publication, available from your District Agriculturist or Municipal Fieldman

Social Credit name D. Munro

Doug Munro

Doug Munro, a 30-year-old Strome school teacher, was again nominated to carry the Social Credit banner at the Annual Meeting and Nominating Convention of the Social Credit Party of Canada held in Killam Legion Hall on May 29th. Mr. Munro is married with a child

In accepting the nomination, Mr Munro said that he was glad to accept an election challenge on behalf of Social Credit. He blasted other parties for their "popularity platforms" with no solutions for inflation. He then went on to note four ways that the Social Credit Party would combat inflation

Mr. Munro has been an advocate of economic reform for many years and believes that the climate is right for accepting economic change. Last fall he was selected to serve on the policy committee on inflation at the National Convention of the Social Credit Party of Canada.

Earlier in the meeting, [illegible] speaker Brian Ganske, Vice-Principal of Camrose Composite High School and Vice-President of the Alberta branch of the Social Credit Party of Canada, had outlined the party's campaign across Canada

Verne Coates of Killam was elected President of the Battle River Social Credit Riding Association while Bev Penman of Czar, Ivy Ganske of Camrose and Marilyn Lee of Stettler were elected Vice Presidents

Hardisty Happenings

HARDISTY GOLF CLUB STARTS NEW SEASON

The 1974 golf season got underway at Hardisty's Lakeview Golf Club with a general meeting on Sunday, May 26th

New officers were installed as [illegible]

President, Allen Nelson
Vice Pres., Ed Watkins
Sec Treas Mrs Hilary Gray

The season's program was discussed with the main event being the Open Tournament to be held Sunday, June 9th

Once again the club ladies are undertaking breakfasts every two weeks, beginning on the morning of the tournament. A raffle will be drawn at the close of the tournament, with proceeds going to help improve the facilities at the club

This year's project is to have running water brought to the clubhouse, and it is hoped that a well can be dug in the near future

June 23rd was set as the date for the first closed tournament for men, ladies and juniors The latter event was introduced at the meeting and is aimed at the budding players who were under 16 on the 1st of May, 1974

Those young players over the age limit are encouraged to enter the senior events because from these tournaments the handicaps are set for the club championships, to be played for later in the year

Membership fees can be paid to Mrs. Gray any time now at the same rates as in 1973

HARDISTY INSTALLATION

HARDISTY — "Open Installation" ceremonies were held at the Hardisty Elks' Hall on May 16th. Visitors present included District Deputy Lady Rita Hill of Viking, Past D D Lady Vivian Gares and Past D. D. Lady Helen Piscia, also Lady Lawes of Viking, H.R.L. Roth of Wainwright, H. R. L. Prior and Lady Marion Fisher of Irma, and four Brother Elks

Following the Opening Ceremonies, D D Hill proceeded to install the officers of Hardisty Lodge No. 156, Order of Royal Purple for the 1974-75 term Assisting her were Past D. D Piscia as the Installing Officer, Lady Lawes as Installing Secretary and Past D. D. Gares as Installing Pianist.

Elected were the following
Hon. Royal Lady, Edith Cookson
Assoc. R. L., Eleanor Collier
Lecturing Lady, Joyce Harrison
Secretary, Mary Goodrich
Treasurer, Pearl Hinkey
Chaplain, Doris Powell
Conductress, Margery Fossum
Historian, Mary Reber
Inner Guard, Bridgitte Davidson
Outer Guard, Edna Duffield
3-yr. Trustee, Olive Szoke
2-yr. Trustee, Lillie Swanson
1-yr. Trustee, Phyllis Downie

Loyal Lady-elect Vera Hendricks and Pianist-elect Lady Krozser were absent

Following the Installation of Officers, D. D. Hill presented H R.L. Cookson with her jewel. H R L. Cookson presented Lady Moody with a gift for doing the History book. Recognition was given to Ladies Collier, Cavanagh, Hinkey, Cookson and Goodrich for Perfect Attendance

Lucky winners of the raffle were Ladies M Reber and Goodrich, while Bro Davidson won the men's raffle

PARTY LINE

● **AWARDS NIGHT**
Sedgewick Central High School will hold its first annual Awards Night on June 12th at 8 p.m in the new gymnasium All parents and interested people are asked to attend

● **ART SHOW**
Daysland Art Club will hold an Art Show Monday June 10 at Daysland High Schol gym from 7 to 9 p.m. Open to the Public Free coffee and lunch

● **GOLF ANYONE ?**
A Mixed two-ball Foursome (18 holes) will be played Sunday June 9, at Sedgewick Golf Club at 12:00 Bring picnic supper

Hardisty's Open Tournament is an event of Sunday, June 9 with tee-of time at 9 a.m Also breakfast is being served, starting at 8 a.m
Everyone welcome

● **HARDISTY BINGO**
The annual Hardisty Elks big Cash Bingo takes place Monday, June 10, at 7 p.m. at Hardisty Stampede Grounds. Cash prizes Proceeds for community service

AGT

North West Trust
Guaranteed Investment Certificates

6 Months	10½%
2 to 4 years	9½%
5 years	10%

Minimum - $500.00
Your Bonded Agent:—
SID JAMES,
JAMES Real Estate and Insurance
KILLAM, ALBERTA
Bus. Phone 385-3654
Res. Phone 385-3616
Member Canada Deposit Insurance Corporation

Now available in Killam !
pic-a-pop
Quality refreshments at refreshing prices
$2.35 per case
24—10 oz bottles $2.35
12—30 oz bottles $2.35
(plus refundable deposit $3.00 deposit for bottles and case
pic-a-pop
Available After
Tues., June 4th
Tues. - Sat. 8:30-5:30
PHONE 385-3598
BORTH Drug Mart

The Community Press

McGowan's Welding
Oilfield — Rig — Industrial
Portable & General Welding
● Welding Supplies
● Blacksmithing
● Ornamental Iron
PHONES: Bus. 385-3000 Res. 385-2216
Killam, Alberta

ATTENTION FARMERS
DON'T WASTE PRECIOUS DAYS.
If you're in need of repairs, we would like to help.
Shop Work and Portable Service Available
IRMA MACHINE WORKS
Phone 754-3933 IRMA, Alta.

-ENTERTAINMENT-
Thursday, Friday and Saturday
JUNE 6, 7 and 8
featuring a 5 piece band — "THE SHOWDOWNS"
Pioneer Hotel
SEDGEWICK — ALBERTA

KILLAM SHEET METAL Ltd.
Plumbing — Heating — Air Conditioning
Lennox Furnaces and Air Conditioning
Meyers Pressure & Septic Tank Pumps
Water Softners & Water Iron Filters
Eavestroughing Installed
Lloydminster Septic Tanks
Propane and Natural Gas Installations
CALL US FOR A FREE ESTIMATE
BUSINESS PHONE 385-3077
AFTER HOURS EMERGENCY SERVICE:
Heating - Phone Gilbert, 385-3694 or Roger at 385-3532
Plumbing — Phone Jay at 385-3562

New Equipment
KIRSCHMANN 16 and 24 foot Hoe and Double Disc Drills on hand.
Inland 5 & 6 ft. MOUNTED HARROWS
G.B. 900 FRONT-END LOADER
Ashland LAND SCRAPER, 6 yd. capacity
● GOOD SUPPLY of HYDRAULIC CYLINDERS ON HAND
● **TRACTORS** ●
Cockshutt 1750 with front-end loader
Cockshutt 40, only $300.00
M-M G 1000 Propane, duals
● **CULTIVATORS** ●
11' I.H.C. CULTIVATOR
14 ft. "247" Cockshutt with rod weeder att.
14 ft. Case Self-propelled SWATHER
● **COMBINES** ●
No. 42 Versatile 7600 White
2 — 428 Cockshutt 2 — 542 Cockshutt
1967 Ford 850 Truck, single axel
1963 GMC Tandem Truck, cab & chassis
● MALE HELP REQUIRED
Poysers FARM EQUIP.
Phone 384-3884 SEDGEWICK

Summer Games

HORSESHOES — at Hardisty, Sun. June 9
Registration at 10 a.m. at Hardisty Stampede Grounds

EQUESTRIAN — Hardisty, Sunday, June 9
Registration at 9:00 a.m. at Hardisty Stampede Grounds

SLOWPITCH BALL — Sedgewick, June 14
Event will start at 6 00 p.m.
Entries to George Anderson 384-3610 or Ben Els

TENNIS — Sedgewick, June 11th
Entries to George Anderson before 10 a.m

SENIOR GOLF — Forestburg, Sun. June 23
Entries close Saturday, June 22 at 6 00 p.m.
Entry to C. Farvolden or R. Bowersock

TRAPSHOOTING — Killam, Sun. June 23
[illegible] at 1 00 p.m
Enter before Wed., June 19 to Stan Chevraux or George Bos

CYCLING — at Alliance, Sat., June 29th
Entry to Ken Findlay at 10 a.m., Cycling to start at 11:00

SWIMMING — at Killam, Sat., July 6th
Enter before June 29th

KILLAM'S 3rd ANNUAL INDOOR RODEO

RODEO

THURSDAY and FRIDAY, JUNE 6 & 7 - 8:00 p.m.

Buy, Sell, Trade Hire, Rent, Find THROUGH THE WANT ADS

Classified Ad Rates:
3c per word Minimum 75c, for 1st insertion. Subsequent issues, 2c per word, min. 50c. (This includes For Sale, For Rent, Card of Thanks, Coming Events, Memoriams, etc)
Legal Notice Rates:
20c per line, 1st insertion; 15c per line, subsequent issue
25c additional charge if ad not paid when placed.
All advertising subject to the approval of the Publisher.

For Sale

FOR SALE — One Angus Bull. Sure breeder Contact Mike Smith, 384-2170. 44-2p

FOR SALE — 1974 Kawasaki 400 c.c., Mach 2, 1400 miles MacPhersons Garage, Phone 384-3553 or 384-3830 evenings 44-2c

FOR SALE — Ambassador 14x72 ft. deluxe three-bedroom Mobile Home. Completely furnished. Only 8 months old. Includes 10x24 porch and skirting Reasonably priced. For further details contact Lorne Poyser, 384-3884. 43-2c

FOR SALE — Two 850x13 tires like new. Also, some 14" and 15" tires. G. Taylor, Sedgewick, Phone 384-3770. 43-3p

CAFE FOR SALE (Known as Eddies Cafe' Killam)—Good location, living quarters, good turnover, equipment and business priced reasonable for quick sale Owner has other interests. Contact Eddie Mah, Killam, Alberta. 43-4c

FOR SALE 1967 Ford Custom V8, automatic radio. Phone 384-3871 43-3p

FOR SALE — Fleetwood T. V., Stereo, Radio Combination; Electric clothes dryer; Silvertone Guitar with elc. pick-up and amp.; Portable sewing machine with case and attachments; 'Old' hardwood three-piece bedroom suite; compact electric rangette with 2 burners and oven; Westinghouse hair dryer; pole lamp. All in good working condition. Contact Myrtle Poyser 384-3833 43-2c

FOR SALE — 1972 Plymouth Sattelite Excellent condition. Phone 385-3825 43-2c

For Sale

FOR SALE — 1963 Mercury 13 ft Holiday Trailer Phone 384-3853 after 5 p.m. 44-3p

FOR SALE — Half-blood Simmental Bull, 2 years old Phone 384-2207. 44-2c

FOR SALE — 250 7 ft fire-killed posts, 65c each. Cash Phone 384-3851. 44-1p

DORIS FABRIC SALE—Fortrel selling at $3.00 per yard (reg. $6.00) Sale from June 3 to 14, at 5010-47 Street, Killam, Phone 385-3587. 44-1p

FOR SALE — One 12 ft. Deep Tillage Cultivator; One 14 ft. Spring Tooth Cultivator; One 8 ft. CCIL Plower; One 9 section spring tooth Harrow; One 4 section spring tooth harrow; One 3 bottom plough. Phone 888-2175 Hardisty. 43-2c

FOR SALE— Good family milk cow, four years old. Phone 385-2129, Killam. 43-2c

FOR SALE — Chestnut Stallion ½ Arabian blood, Dam - Quarter horse. Born May 21, 1971 Quiet and well broken to ride. Phone 384-2157, Sedgewick. 43-3p

FOR SALE — Quantity of Echo and Span Rapeseed, 100% germination In 100 lb. bags Contact Mary Roch, Phone 385-3687 Killam, Alta. 43-3c

FOR SALE — Large 3 bedroom home, located on well-drained acreage in Killam Features 1½ bath, good quality wall-to-wall carpet in living-dining, bedrooms, hallway and entry. Attached garage with cold-room storage underneath. Hot water heating Patio and cement driveway. For full particulars Ph. 385-3847. 43-tfnc

FOR SALE — Two bedroom bungalow on two lots in Lougheed; 15 ft. Wooden Boat with windshield and 15 h.p Evinrude motor. Contact Einar Louness, Ph. 386-3784. 42-4p

FOR SALE BY OWNER — Property on Daysland Main Street. 900 sq. ft living area, 432 sq. ft. office and business area, with 24x16 garage R. Wiens, 374 3975 42 3c

For Sale

FOR SALE — Shasta 16 ft. Travel Trailer, with heater, three burner stove with oven, water pump and storage tank, ice box Phone 385-3650 Killam 44-2c

FOR SALE — One section of good farm land located at Forestburg, 360 acres under cultivation Larger older home with modern conveniences Barn, grain storage, and other buildings Possession immediately or in fall. Price $134,000 Phone Laurel Agencies Ltd. - Real Estate, Three Hills - 443-5306, Evenings call Wayne at 572-3443 44-tfnc

FOR SALE — Black Stock Saddle, red padded seat, rahide covered tree Phone 384-2288 or 384-3817. 44-1p

NOW AVAILABLE — The new LP record 'The Village Lads' starring Frank, Dick and Gerry. At Lorne's Pharmacy, Sedgewick, Ph. 384-3528 42-3c

FOR SALE — Commercial Gas stove, double oven, grill complete with hood and fan; 5 ft. warmer, Baker's table; Cutting table with maple tops; Triple commercial gas coffee urn. Apply N. Culbert, Phone 384-3573 or 384-3867 41tfn

FOR SALE — Grain monitors, swath-roller, swather transports; heavy duty battery charger; air compressors, tire changers; gas engines, etc Contact your Smith Rolls agent, Cecil Van Hecke, Phone 879-2116. 41tfnc

FARMERS and CATTLEMEN - Use Synovex implants for increasing weight gain and feed efficiency. Available from — Lorne's Pharmacy, Phone 384-3528 Sedgewick Alta. 42-4c

FOR SALE — Suzuki 750 Good condition, 5000 miles, $1500. Phone 385-2260. 38 tfc

FOR SALE — Fully modern 2 bedroom bungalow, centrally located on quiet street in Sedgewick, landscaped 100x120 ft lot. Good garden space. Bud Horinek, phone 384-3803 35-tfnc

FOR SALE — All sizes of Tires Batteries and Filters for your car, truck or tractor. Farm Fuels, Lubricants and Fertilizers —Drever's Gulf Service, Phone 888-3555, Hardisty. After hours Ph 888-2864. 35tfn

Wanted

ROOM & BOARD — Available from June 5th, at Sedgewick Bakery, Phone 384-3736 44-2c

WANTED—2 Registered Polled Hereford yearling Heifers, unbred Phone 384-3780. 43-3p

Help Wanted

BARTENDERS WANTED — Male or Female Phone 384-3601, Pioneer Hotel. 44-4c

WANTED — Help needed for general employment by Sedgewick Co-op Ass'n. Must be qualified to drive truck. Apply at Sedgewick Co-op. 43-3c

FEED TRUCK DRIVER REQUIRED — Experience not necessary. Apply Hi-Grade Feeders Ltd., Box 58, Hardisty, Alta. Phone 888-2290 or 888-2540 42-4c

Lost & Found

LOST 14th of MAY — Envelope containing important papers, between Medical Clinic and Park Cafe in Hardisty. Finder rewarded. Phone 386-2206, Charles Albrecht. 44-1p

Auction Sales

COMING AUCTION SALE — For Mark Todd on Saturday, June 8th at 1 p.m
300-350 items of Antiques, Early Canadiana and Collectors'.
Located 3 miles east and 1 mile south of Vegreville.
ELGIN BROWN, Auctioneer 43-2c

Legal Notices

COUNTY OF FLAGSTAFF No. 29 — Invites applications for the following position, commencing September 3, 1974:
Half-time teacher - Alliance School.
Teaching duties as arranged with the principal
Please contact the Principal for specific teaching duties.
Apply, giving full particulars in first letter, to
H. E. Miller,
Superintendent of Schools
County of Flagstaff No. 29
Sedgewick, Alberta
44 2c

NOTICE TO CREDITORS AND CLAIMANTS
In the Surrogate Court of Northern Alberta
Judicial District of Wetaskiwin
IN THE ESTATE OF JAMES GORDON, late of Strome in the Province of Alberta, Farmer, Deceased, who died on or about the 19th day of May, A.D. 1974.
TAKE NOTICE that all persons having claims upon the estate of the above named must file with Messrs GAEDE and FIELDING, by the 8th day of July, A.D. 1974, a full statement of their claims and of securities held by them.
Messrs GAEDE & FIELDING
Barristers and Solicitors,
4855 - 50th Street
CAMROSE, Alberta
Solicitors for the Executor.
43-2c

Provost School Division No. 33
Painting Tender - Labor Only
Tenders invited for the painting of the following classrooms and ancillary areas at Hughenden School, Hughenden, Alberta
Textured ceilings of: Hallway (approx. 200x10) — 2000 sq. ft., Grade 9 and 12 rooms and Lab — 3120 sq. feet. Home Ec room and miscellaneous ceilings, 3400 sq. ft.; Concrete block walls of: Hallways and doorways, 5300 sq. ft., Grade 9 and 12 rooms and Lab 2550 sq. ft Home Ec room Janitor room and 3 bathrooms 2550 sq. ft Total area approx 19,170 sq. ft Sand and varnish 22 doors both sides. Paint window trim of above rooms Textured ceilings require one heavy coat — balance two coats.
Have tender sealed, clearly marked "tender" and in the office of the undersigned by June 19th, 1974. All rights reserved.
E. Berth, Sec Treasurer,
Provost School Division No 33
Provost, Alberta, T0B 3S0
44-2c

COUNTY OF FLAGSTAFF NO. 29
Requires and invites applications for positions on the caretaking staff at Sedgewick School.
1 Caretaker (191 hours per month) Salary $6960. per annum Work includes: (1) to perform and oversee the general housekeeping duties, (2) responsible for operation of heating and all other mechanical equipment, (3) minor maintenance of the buildings and equipment, (4) upkeep of grounds in the immediate school area (mowing of lawn, trimming of hedges in summer and removal of snow from sidewalks in the winter time) County sick leave benefits and holiday schedule apply
1 Part-time Caretaker, 5 hrs per day at $2.25 per hour.
Those employed would be expected to work on a later afternoon shift (from 3 30 p.m. on) for 5 days per week and 4 or 5 hours Saturday morning for 46 weeks per year Work will consist of general housekeeping duties such as dusting, sweeping, scrubbing and waxing of floors etc.)
Employment to start July 2, 1974 or a date mutually agreed upon between the County and the successful applicants. Application stating experience to be in the hands of the undersigned not later than 12 00 noon, Friday, June 14, 1974.
Grant A. Cheram
Assistant Secretary-Treasurer
County of Flagstaff No. 29
Sedgewick, Alberta
44-2c

Legal Notices

FOR SALE BY TENDER — ESTATE OF THOMAS LYONS LESLIE
The Public Trustee offers for sale by Tender:
Lots 11 to 13 in Block 14, Plan 3825P in the Town of Sedgewick, Alberta.
Improvements: Dwelling 36'x24', two bedrooms, living room, kitchen and bath. Full basement, all utilities, garage and walks.
To inspect premises contact Mrs. Harriet Wilson, Sedgewick, Alberta.
Offers will be received by the undersigned up to 2:00 o'clock in the afternoon of June 14, 1974 for the purchase of the above property.
Tenders should be forwarded in a sealed envelope and marked "Tender re LESLIE Estate" and a certified cheque for ten percent (10%) of the offer should accompany the same, stating whether terms or cash.
Term offers to specify the nature of terms desired, including the rate of interest.
The highest or any tender not necessarily accepted.
Deposits will be returned to unsuccessful tenderers.
PUBLIC TRUSTEE,
200 Chancery Hall,
3 Sir Winston Churchill Sq.,
EDMONTON, Alberta. 43-2c

Public Notices

NOTICE
Under New Management
GREENHEAD WASH & GAS,
Phone 385-3800, Killam, Alta.
Open 8 a.m. to Midnight
Improved car wash facilities.
Confectionery items sold.
40-tfnc

SHIPPING HOGS from Strome on Thursdays
Hog Marketing Board regulations require that cut-off time for receiving hogs be 12 o'clock noon. Therefore, all hogs being delivered must be at the Stock Yards by noon. For pick-up service, kindly phone 376-3507 or 376-2114 the day before.
Dave Lorenson, Strome 26tfn

KILLAM CLEANERS
Open Daily Tuesday to Saturday 9 a.m. to 5:30 p.m.
Phone 385-3808 Killam

HOG SHIPPING
We will receive Hogs every Tuesday at our Local Yards until 12:00 noon.
We will also pick-up if necessary. Phone: 385-3082 or 385-3882
Henry's Transport Ltd., Killam Alberta. 38-tfnc

CHARLES F. CAMERON
[illegible]
for Electrolux (Canada) Ltd. the Complete All-new Electrolux Vacuum Cleaners and Floor Conditioners. Phone 856-3868 or Free home demonstrations or write Box 70, Hughenden. If no answer at the above number, phone 888-3654, Hardisty 15p

Have your TRACTOR and TRUCK SEATS REPAIRED at KILLAM SHOE & GENERAL REPAIR — Dick Kinser
1 door south of Killam Hotel
Phone 385-3821. tfn

FOR LIVESTOCK HAULING
Contact:
Gordon's Trucking,
Gordon Coates, Lougheed.
Phone [illegible] tfnc
Hog Haul every Wednesday

CLINIC DATES

Alta. East Central Health Unit Pre-school CLINICS
Sedgewick, Tuesday, June 11th, at the Health Unit Office, 10 - 12 a.m. and 1:30 to 4:30 p.m.
Lougheed, Thursday, June 13th, at the School, 1:30 to 3:30 p.m.
Strome, Tuesday, June 18th at the Bank of Montreal Building, 1:30 to 3:30 p.m.
Heisler, Wednesday, June 19th, at the School, 2 - 3 p.m.
Killam, Thursday, June 20th, at the Town Hall, 10 to 12 a.m. and 1:30 to 4:30 p.m.
Hardisty, Friday, June 21st at Medical Centre 1:30-3:30 p.m.
Alliance, Thursday, June 27th, at the School, 2 to 3:30 p.m.
44-2c

In Memorium

In loving memory of William Gillespie who passed away on June 1st, 1973
God's Golden Gate stood open,
One year ago today,
You suffered much in silence,
Your spirit did not bend,
You faced your pain with courage,
Until the very end
You tried so hard to stay with us
Your fight was all in vain,
Then God took you to his loving [illegible]
And freed you from all pain
Ever remembered by his loving wife and family.

In loving memory of Mrs. Smolski who passed away on June 8th, 1971
The depths of sorrow we cannot tell,
Of the loss of one we loved so well.
And while she sleeps a peaceful sleep
Her memory we shall always keep
The Smolski Family

In loving memory of a dear husband, father and grandfather, Herman Schmidt, who passed away June 8th, 1973
This month brings back sad memories of a dear one gone to rest; We cannot, Lord, Thy purpose see, but all is well that's done by Thee
Always remembered and sadly missed by his loving wife, Evelyn and Family

In loving memory of Paul William Kobitzsch who passed away June 6th, 1970.
Without farewell, you fell asleep
Leaving only memories for us to keep.
But in our hearts you will always stay,
Loved & remembered everyday
To hear your voice and see your smile,
To sit and talk with you awhile,
To be together in the same old way,
Would be our dearest wish today
Ever remembered by his loving wife Marie and family

Cards of Thanks

I wish to express my heartfelt thanks and appreciation to all my relatives and friends for their kind wishes, visits and gifts of flowers during my stay in the hospital
Charles Cockerill

Shari (Drager) and Doug Irving would like to thank all those friends who contributed to the collection, in lieu of a shower. It is good to know you are still remembered, though far from home. A special thanks to Mrs Anita Young for her th[illegible]

We would like to thank everyone who visited us, looked after the other children and brought gifts, flowers and baking to the house after we came home Many thanks for the good care we received while we were in hospital by Dr Amin and the Sisters, Nurses and Staff
Jamie and Myrna Mackey

Thank you to all by children, grandchildren and great grandchildren and friends who made my birthday a happy occasion, also for the song Kathy had played for me on the radio, and the long distance call from my brother and sister-in-law. Thanks to one and all
Theresa Keindorfer

A special thanks to the Lougheed businessmen and everyone else who supported our club so well at the 4-H sale June 3rd
Lougheed 4-H Beef Club

I wish to extend a very sincere "thank you" to our neighbors, friends and relatives for your get-well greetings, and many acts of kindness toward our family and I during my recent hospitalization in Edmonton.
Jean Sorenson (Mrs. Ralph)

ANNOUNCEMENT
Mr. Norman Rolf of KNAUT ROLF & BURGESS, Barristers, Solicitors and Notaries, Camrose will be in attendance every Wednesday at Killam from 1:00 p.m. to 5:00 Phone 385-3654. 15

Coming Events

★ The Region 8 Unifarm Convention which was to have been held at Heisler on June 12th, has been postponed and will now be held on July 10, commencing at 10 a.m. 1p

★ Hardisty Men's Open Golf Tournament, Sunday, June 9 Tee off time at 9 a.m Breakfast begins at 8 a.m. Entry fee $4.00. 1p

★ 12 team Fastball Tournament at Killam Sports Grounds on Sunday, June 16th, 1974 Entries to be received, along with $20 entry fee by Tuesday June 11th. 1c

★ BINGO this Saturday evening, June 8th at Sedgewick Community Hall, at 8.00 p.m Jackpot is 59 calls for $115

★ Battle River Art Show in the Killam Legion Hall, Sunday June 16th, 2 to 5 p.m Paintings from Czar, Killam, Sedgewick and Daysland. Coffee served. 44-2p

★ PEDAL PUSHERS CLUB in Sedgewick will be held at the Rec Centre starting June 6th 6 p.m., and will continue on Saturday, June 8th, 9 to 12 a.m. Sponsored by Sedgewick Kinettes Object: to combine skillful bicycle riding with a sound training in traffic rules, behaviour and courtesy Registration forms available from elementary teachers. Form, with 50c fee, to be returned to the school. 43-2c

★ DOMINION DAY BALL on Monday, July 1st, 9 p.m. to 1 a.m. in Daysland Curling rink. 7,000 sq. ft. of dancing area. Dancing, refreshments, lunch Music by "The Travellers." Admission $3.00 per person Tickets available from Curling Club members 43-5

★ PUBLIC MEETING in the Daysland Community Hall on Wednesday, June 12th at 8 00 p.m. on the subject of "Preventive Social Services; what it is and how it can be used". Speaker: Mr. Ron Gaunce of Edmonton This will be of interest to everyone in the County of Flagstaff and you are cordially invited to attend. Sponsored by the Hospital Auxiliary who will serve a lunch. 43-2p

★ Battle River Light Horse Show on Sunday, June 9th, 1974 Watch for Posters tdc

Announcements

Mr and Mrs Merlin McBride and Mr and Mrs. Leonard Poxon are pleased to announce the marriage of their children, Arlene Mae and Larry Leonard The wedding is to take place at 3 p.m. in Trinity Lutheran Church, Lougheed on June 22nd, 1974. 44-2c

INVITATION
Arlene and Larry wish to invite their friends and relatives to Open House from 7 to 9 p.m., dance from 10 p.m. to 1 a.m. in Lougheed Community Hall on June 22nd. 44-2c

Mr. and Mrs John R Forster are pleased to announce the coming marriage of their daughter Patricia Lynn to Mr Douglas N Halberg, son of Mr and Mrs. C. E. Halberg of Forestberg. The wedding will take place at 3 o'clock, Saturday, June 22nd, 1974 at Knox United Church, Killam
Doug and Pat will be pleased to have friends attend their wedding dance which will be held at 9 p.m in the Agriplex in Forestburg 44-46

MATT KOBSAR TRUCKING
PHONE 384-3851
SEDGEWICK, ALTA.
Fill & Crushed Gravel
Black Loam, Manure
Backhoe Work
Pre-cast Steps

BUSINESS & PROFESSIONAL → DIRECTORY ←

Dr. J. B. CLOAREC
OPTOMETRISTS
Professional Building
Corner 49th Ave. and 49th St.
Phone 672-3361 — Camrose

Dr. Bernard Clarke
OPTOMETRIST
4817 — 51 Street, CAMROSE
(3 door south of Smith Clinic)
Camrose — Phone 672-2880

Dr. D. N. TWERDUN
OPTOMETRIST
Above National Home Furniture Building
5061 — 50 Street,
Telephone 672-3158, Camrose

FEE & SONS LTD.
COMPLETE FUNERAL SERVICE
TELEPHONE 385-3642
KILLAM — ALBERTA

Camrose Animal Breeders Assoc. Ltd.
Office Hours:
8 a.m. to 10 a.m.
Sunday: 8 a.m. to 9 a.m.
Phone Killam 385-2152
Phone Camrose 672-3530

[illegible]
Made to Order
[illegible]

FLOWERS
Hansen's Mens Wear 384-3582
Thompson Drug, Phone 888-3786
Berth Drug, Phone 385-3588
Fee & Sons, Phone 385-3642
Mrs. K. Larson, Ph. 386-3773
S & S Pharmacy, Daysland
FRANKIES FLOWER SHOP
Camrose — Phone 672-4473

JAMES' REAL ESTATE and Insurance
● REAL ESTATE LISTINGS WANTED
● INSURANCE All Classes of Insurance Including Life
Phone [illegible]
KILLAM, ALBERTA

LOSNESS AGENCIES
Complete Service in Insurance and Real Estate
Notary Public
Ph. 386-3741, Lougheed

CO-OP INSURANCE
AUTO — FIRE — LIFE
ERNIE KOEHLI
Sales Agent
Phone 384-3923 — Sedgewick

DAVIS UPHOLSTERY
professional upholstery
Phone 336-2860. 6 miles east of Viking, 3 miles north, 1½ miles east or see Randy or Ray at Flagstaff Implements, Killam.

Hardisty $2,000 Cash Bingo Mon., June 10

HARDISTY STAMPEDE GROUNDS — 7:00 p.m.
$1000 Blackout 5th Game - $500.00 6 Games of $50.00
$100.00 Door Prize on Advance Sales. Proxies Available
Sponsored by Hardisty Elks Lodge

Piano Recital at Hardisty

HARDISTY — A piano recital sponsored by the C.G.I.T. was held in the U.C.W. hall with a large crowd in attendance. This was held the evening of May 27 and the teachers were Mrs Linda Olson, Mrs Nettie Johnston and Mrs Gwen Baumgartner Mrs Doreen Bell was the M.C. and opened the program with "O Canada"

Those taking part were Suzanne Cahill, Shelly McKenzie Valerie Bell, Aum Persad, Laurie Beckman, Cheryl Wensley, Shannon Godard, Brian Harrison, Cheryl Kreetch, Pamela Godard, Karen Kells, Marcella De Kock, Diane Metz, Marion Korol, Anita Miller was unable to attend. Others were Debbie Fagin, Dawn Saske, Brian DeKock, Kim Drager., Beverly Bell, Dianne Kells

The three teachers played piano solos and closed with 'God Save the Queen'

Those attending reported that it was a very worthwhile evening

• • • • •

Someone thought it a smart trick to move one of the seats from the front of the Park Cafe to the middle of the street recently Some kind persons came along later, about 1 30 a.m and put it back in place.

These seats are appreciated by many people, especially the oldsters, and are put there courtesy the Ladies Legion Auxiliary, and anyone moving them onto the middle of the street are causing public mischief

Shelley McKenzie visited with Mrs Isabel Nelson on Sunday

It was nice to see Mrs Ida Timmins around town the other day It's too bad though that you had to hurt your hand at work in order to get a few days off!

We welcome Bert Sowerbutt and Walter Kobitzsch to town They have exchanged dwelling places with Lorne and Marj. Morrison, so I'm sure that the Rosyth district welcomes them to their vicinity.

Of the seven players who left Hardisty to take part in the Daysland golf tourney, Kevin McKenzie was the lucky one, bringing home steak knives. Congratulations Kevin, and may you be lucky in the Hardisty tournament.

Mr. and Mrs. Bill Bourque attended the funeral of Bill's uncle, Hugh Bourque at Marwayne last Friday. He was well known in rodeo circuits and has a son following in his footsteps. He also leaves his brother, Mr. Fred Bourque at Czar who usually joins in the chariot races at the gymkhana here every year. Sympathy goes to the family, his wife Violet and three daughters.

South Hardisty

Mr and Mrs. Robert Jensen visited his parents several days last week, helping to get the seeding done. They left on Monday for Athabasca for a few days.

Mr. Roger Johnson from Calgary is spending his holiday time at home, helping his dad with the seeding

Congratulations this week to four of our farm boys making good in their education Brian Chave graduated from University last Tuesday and will be teaching at Daysland School next term. Robert Jensen graduated with a B.Sc in Engineering (Mechanical) last Wednesday from the U of A. Robert will be working out of Red Deer with Schlumberger Gary Steadman graduated from University with a B.Sc in Engineering last Wednesday and on Saturday, his brother Lynn Steadman graduated from N.A.I.T in Electronics.

Mr. and Mrs. Wm Chave attended the graduating exercises of their son Brian in Edmonton last Tuesday. Mr and Mrs. Nels Jensen and Mr. and Mrs. Ernest Steadman were in Edmonton to attend Wednesday's gradua[illegible]

The Burma Bridge was repaired last Monday. It had been badly washed out on both ends of the bridge during the flooding of the Battle River

Mr. and Mrs. James Nokleby and family from Edmonton were visiting Martha Nokleby last weekend, seeding grain, planting garden etc. The family returned home Sunday night and Jim returned and finished the seeding etc. last Tuesday

Mr Allen Lawson from Calgary visited in Hardisty at the Noklebys and with Danny and Eleanor a few days last week He had called in to see his mother in Camrose on his way

★

DID YOU FORGET?
There i$ a $mall matter which $ome of our ubcriber$ have apparently forgotten To u$ it i$ nece$$ary in our bu$ine$$. We are very mode$t and do not wi$h to $peak about it.

Optometrist
Drs. Mathieson, Lightle and Muncey
390 Imperial Oil Building
10025 Jasper Ave. Edmonton
DR. D. A. MATHIESON
Will be at the
VIKING MEDICAL CLINIC
TUESDAY, JUNE 11th
For Appointment See [illegible]

VISTA THEATRE
HARDISTY — ALBERTA
TOPS IN MOVIE ENTERTAINMENT

"THAT DARN CAT"
Walt Disney — Starring Hayley Mills
Family — Color
Showing: FRIDAY, JUNE 7th at 9.00 p.m.
SATURDAY, JUNE 8th at 7 p.m.

"DIRTY LITTLE BILLY"
Starring M. J. Pollard
Western Action — Advanced Admission
Restricted Adult — Color
Showing: SAT., JUNE 8th at 9:25 p.m.
TUESDAY, JUNE 11th at 8:00 p.m.

"Let The Good Times Roll"
Music of the 50's and 60's
Starring Chuck Berry
Family — Color
Showing: FRIDAY, JUNE 14 at 9:00 p.m.
SATURDAY, JUNE 15 at 7:00 p.m.

HANSEN
Denture Clinic Ltd.
Ray K Hansen
Certified Dental Mechanic
5107 - 50th Avenue, Camrose
Bus. 672-2654 Res 672-3462

WATER WELL DRILLING AND SERVICING
Losness Drilling
Phone: 386-3764
LOUGHEED — ALTA

For Summer Holiday Fun
● Barbecues and Accessories
● Lawn Chairs and Lounges
● Car Top Carriers Special at $13.19
ANDY'S HARDWARE
Phone 386-3766
LOUGHEED — ALTA

● Complete Plumbing and Heating Systems
● Water Well Repairs
● Septic Tank Sales and Service
● Ditching
MID-WEST Plumbing and Heating
Phone 888-3842 Hardisty

DREVERS' GULF SERVICE
Call, Write or Phone Collect
888-3555 Hardisty
A Complete Line of Dealer, Lubricants, Tires, Batteries Farm and Industrial Fuels Filters - Fertilizers
FOR SALE — All Sizes of Tires, Batteries, Filters and Accessories for Your Car, Truck, or Tractor — Weed Sprays, Carbyne Seed Treat, Baler Twine and Cultivator Shovels, Etc.
SERVICE & SATISFACTION

GREEN ACRES

Glen Werner, D.A.

TREES . !

The Alberta Department of Agriculture's 1974 list of trees for farmstead shelterbelts planting is now available from my office Any farmer or rural resident who wishes to plant some of these trees on his acreage or farm next year would be well advised to get his application into my office as soon as possible All application forms which are available from any District Agriculturist, are processed on a "first come first served" basis The deadline for ordering these free trees is November 1st 1974

You may also be interested in obtaining some larger trees this August If this is the case, you could obtain up to 200 2½ foot spruce trees, and 50 poplar However, you must pick these up yourself the last week in August from the Oliver Tree Nursery Also remember to specify that these are "August" trees, otherwise we will send you trees next spring

The one requirement that must be met by all tree applicants is that of summerfallowing their proposed planting site the year before they get their trees So, if you want August trees you should be summerfallowing right now, and for next spring, your site should be fallowed this summer. A person who has not fulfilled this obligation will have his application turned down

Among the varieties on this year's tree list are several types of poplars; four willow varieties; elms, maydays; chokecherries, caragana, villosa lilacs, honeysuckles; dogwood; white and colorado spruce; lodgepole and scots pine, and siberian larch

One final point — these trees are not available to urban residents including towns and villages. Also, it is illegal for farmers to sell or give these trees to town and village dwellers I trust there will be no problems in this respect.

ENTERTAINMENT
Doreen Bell and the "SPARKLE-TONES"
Saturday, June 8th
8:30 p.m.
Double 'L' Hotel
LOUGHEED, ALTA.

SWIMMING CAN BE FUN and EASY with a

"Aqua-Pleasure" Swimming Pool Kit

14 REASONS WHY MORE PEOPLE BUY A CONVERTIBLE AQUA-PLEASURE POOL

1. RUGGED REINFORCING PLATES assures more permanent alignment of Steel Walls.
2. HEAVY ANGLED "A" FRAMES for strength and support of the Lower Wall.
3. 6" RADIUS STEEL CORNERS for easier cleaning, brushing and vacuuming.
4. 30 MIL. SANITIZED, WINTERIZED LINER. Lapweld and Parachute design, allow bowled deep end and Hopper for 40% greater diving area, also eliminates hard-to-clean angled corners.
5. TOP-LINE JACUZZI FILTRATION to assure crystal clear water.
6. SNOW WHITE 6½" VINYL BULLNOSE COPING. No painting or deterioration.
7. SNOW WHITE RADIUS PLASTIC CORNER COPING. Cycolac mould plastic rounded corners, no scuffing or deterioration.
8. PLASTIC COPING JOINERS. Cycolac moulded plastic joiners to eliminate coping seams.
9. HYDRO-STATIC RELIEF VALVE to eliminate Hydro-Static water pressure under the pool.
10. MAIN DRAIN. More uniform heating and filtration
11. WIDE-MOUTH AUTOMATIC SKIMMER eliminates surface debris and skin oils
12. TWO RETURN FITTINGS IN EVERY POOL for better skimming over total pool area
13. 14 GAUGE GALVANIZED STEEL WALLS. Longer life span than aluminum or baked enamel steel.
14. COMPLETE STEP-BY-STEP INSTRUCTION BOOKLET

convertible pools

Low, Low Prices
12 ft. x 24 ft. $2,059.00
14 ft. x 28 ft. $2525.00
16 ft. x 32 ft. $2,769.00
18 ft. x 36 ft. $3,183.00
20 ft. x 40 ft. $3,340.00

FOR MORE INFORMATION, and to view a pool in Sedgewick contact
Monte Keith Telephone: 384-3641 Sedgewick
FOR - CONVERTIBLE POOLS (NORTHERN ALBERTA) Ltd.

CO-OP **Specials**
Effective June 6, 7 and 8

Sedgewick Co-op Association
25th Anniversary
★ Celebrations ★

- DOOR PRIZE
- FREE PRIZES given away every hour
- FREE SOFT DRINKS
- FREE COFFEE and DO-NUTS
- SPECIALS IN ALL DEPARTMENTS

Wednesday, June 12th

At 7:30 p.m., there will be a Pit BAR-B-QUE at the Sedgewick Recreational Centre.
$1.50 PER PLATE
PROCEEDS TO LOCAL CHURCH GROUPS
There will be Local and Provincial Dignitaries in attendance

BURNS — Beef, Irish — 15 oz.
STEWS, MEAT BALLS 2/95c
DEL MONTE — CRUSHED or TIDBITS
PINEAPPLE, 14 oz. .. 3 for $1.00
YORK SWEET — 48 ounce
ORANGE JUICE .... each 49c
KRAFT — 16 ounce
CHEESE WHIZ .... each $1.09
CO-OP 16 OUNCE JAR
Salad Dressing 49c
BRIGHTS — 48 ounce
TOMATO JUICE .... each 49c
SUNGOLD 2's — 5 Flavors in Regular and Diet
ORANGE CRYSTALS .... 3/$1.00
DAD'S VARIETY PACK — 2 lb. size
VARIETY COOKIES .. each $1.19
12 OUNCE PACKAGE
CHOCOLATE CHIPS .. each 77c
CO-OP 4 ROLL PACKAGE
Bathroom Tissue 69c
SUNLIGHT — 24 ounce
LIQUID DETERGENT ... ea. 69c
AEROWAX — 40 ounce tins
LIQUID WAX .... each $1.49
DOVE — Regular Size
FACIAL SOAP .... 4 bars 89c
80 OUNCE BOX
DETERGENT, Punch $1.99
BLEACH, Javex .... gal. 89c
FLEECY — 64 ounce bottle
FABRIC SOFTENER ..... ea. 89c
KRAFT — 18 ounce — 5 Flavors
BARBECUE SAUCES .. each 49c
KINGSFORD — 10 lb. bag
BRIQUETS .... 10 lb. bag $1.09

• Fresh Produce Special •

CORN on the COB	4 for 59c
MEDIUM ONIONS	2 lbs. 29c
BING CHERRIES	lb. 79c
CANTALOUPE	each 39c
CELERY HEARTS, jumbo	59c

• Meat Specials •

SWIFTS BULK
BIG S. WIENERS .... lb. 75c
SWIFTS — 6 ounce
LUNCHEON MEATS .... 2 for 89c
SWIFTS READY TO EAT
HAMS .... lb. 73c

We have some FERTILIZER IN STOCK
11-51-0
11-48-0 23-23-0

OPEN FRIDAY NIGHTS UNTIL 9:00 P.M.

YOUR SEDGEWICK CO-OP
PHONE 384-3765
CLOSED MONDAY

Sedgewick and District News

Mrs. Erma Bottineau of Thorsby, Mr. and Mrs. Jim Farquharson, Barry and Valerie of Edmonton, Mr. and Mrs. Don Farquharson, Terry and Allan of Calgary were Sunday visitors with Carol Farquharson, Alex and Ruby Farquharson. The special occasion was to help Grandma Farquharson, who is in the F.B.A., Killam, celebrate her 84th birthday. Happy Birthday Mrs. Farquharson!

Attending the Kinsmen Convention in Edmonton at the weekend were Mr. and Mrs. Pat Harris, Mr. and Mrs. Bob Reister, Mr. and Mrs. Bert Whitten and Mr. and Mrs. M. Keith. Helen Whitten was the lucky winner of a lovely mink hat, the main prize at the ladies luncheon on Saturday.

Mr. Monte Keith took part in the "Arts and You" Conference in Red Deer on Friday, speaking at a session in the Literary [illegible].

Mrs. Herb Leake of Sylvan Lake is spending the week at the home of her son Mr. and Mrs. Monte Keith and family.

Mr. and Mrs. Kenneth Bergum from Leduc and Julie Bergum from Edmonton visited with Irvin and Bess Bergum.

Visiting Mr. and Mrs. Babe Billow were Mrs. Laura Hagen from New Westminster and Mrs. Molly Loughlin from Viking.

Mr. and Mrs. Ed Simons report a most enjoyable weekend spent with daughter Gardelene and family of Stettler, attending the Raft Races at Big Valley.

Mr. and Mrs. Deb Gordon of Camrose were dinner guests at the Rod MacKinnons on Wednesday. In the afternoon, they all visited old friends, Bill and Freda Frerichs.

Mrs. Marie Booth and Mr. and Mrs. Jim Walsh spent Monday helping clean up the United Church camp at Hardisty Lake.

Wendy Johnson is spending a few days with her parents, the Bill Johnsons.

The Stan Olmsteads were at Rocky Mountain House visiting with relatives at the weekend.

Mr. Charles Bowen is spending a few days with his daughter Mrs. Jean Johnson and family.

The Grades 1 to 6 held their Track Meet on Monday.

Many Sedgewick folk took in a day of the Jaywalkers Jamboree in Camrose Friday and Saturday.

Mr. and Mrs. Scott Truss and Rick Truss of Calgary spent the weekend at their parental home the Larry Truss's.

Mrs. Lois Erickson, Wade and Jimmie Barker motored to Edmonton last Thursday to see Mr. Louis Schmutz who is a patient in the University Hospital.

Mrs. Mary Schmutz, Mrs. Carol Schmutz and Wayne Schmutz, all of Edmonton, called in to visit the Dick Erickson family on Tuesday.

Mr. and Mrs. C. Nantais (nee Doris Marshall) of Edmonton visited Mrs. G. Weber on Saturday.

David Muirhead and Pat Bromley of Edmonton spent the weekend at his parental home, Mrs. J. Muirhead. Mrs. Jean Muirhead and Donna went along with them when they returned to the city on Monday.

Congratulations and best wishes to newlyweds Constable and Mrs. Dale Djos (nee Reva-Dell Beane of B.C.) who were married on Saturday afternoon at Bethania (Anglican Church).

Mrs. Blakeney is home after her trip to the Orient. Don't know exactly where she went, as she says I have to go and have a cup of tea with her before she'll tell me!

Sedgewick Oilers didn't fare very well in the Lougheed Sports last Sunday, but the Sedgewick Cougars did, winning top money in the Softball tournament.

The Cougars won their game over Killam Bees 13 to 2 last Thursday, but lost one they'd like to forget about – 21 to 10 on Monday to Killam Cubs.

Mr. and Mrs. Cecil Gould were in Edmonton last Saturday to attend the wedding of their nephew David Hughes. David is the son of former Sedgewick residents, Mrs. and the late Mr. Charlie Hughes.

Get well wishes to all the local folks in hospitals: Mrs. Kortgaard, Mr. Frank Mayne Sr., Mr. Percy Park, Mr. Gerry Richardson and Maureen Cheram in Killam; Mr. Ernest Koehli and Mrs. Pauline Sutter in Daysland; Ruby Befus in the University Hospital in Edmonton; and to Cliff Pope in Camrose. We understand Cliff will be flat on his back for a while.

Flagstaff Lodge News

Mrs. Norma Olsen of Camrose visited Miss Signa Peter[illegible].

Mrs. Janet Hanson of Portland Ore. and Mrs. Margaret Doyle of Vancouver, Wash visited Mr. Hugh Murdock.

The "Silver Bells", with Mr. Kolonosky and Mr. Larson entertained the guests with musical selections which were very much enjoyed.

Mrs. Dahl, Mrs. Peacock, Mrs. Skoberg, Mrs. Frewing, Mrs. Redman and Mrs. Fisher attended the W.I. Conference in Lougheed on Thursday.

Mr. Don Swanson went with his brother Mr. Tom Swanson of Wainwright, to the Camrose Jamboree on Saturday and to the Lougheed Sports on Sunday.

Mr. Herb Freeman is back home after helping at the Sutter farm.

Mrs. Sylvia Sather of Killam visited her grandma, Mrs. Ruth Johnson. Mr. and Mrs. Russell visited Mr. Olaf Nelson.

Mrs. Clarke went to church at Killam and had dinner at the Harry Munro home. Mrs. Edith Gallelly took a drive with her son Stuart and family. The countryside is so beautiful this [illegible].

The lodge guests are enjoying some samples from the new Pop Shoppe, as Mr. Hanson supplied us with several cases.

Mr. Bash Hertel and Mrs. Lily Finlay are home from the hospital, also Mr. Bricker.

Get well wishes to Mrs. Horricks, and Mr. Nicol, patients in Killam hospital.

Mrs. Clara Fogelberg is back from an extended holiday. First she went to Calgary, then to Black Diamond with her sister Mrs. Hilda Collins. Together, they went to Courtland, Wash. to their sister's, Mrs. Inga Click and family. They enjoyed a nice long visit together in Washington. On the way home, they visited cousins and other relations in B.C.

Mr. and Mrs. Paige Fisher and Darren visited Mrs. Fisher and Mrs. Skoberg, and friends.

Mrs. Peacock spent a week at her home getting the yard fixed up for the summer.

Mr. Carl Klinger visited with his nephew, the Emil Klingers at Hardisty.

Harry Pederson and Frank Hanson were among those attending the Sports at Lougheed on Sunday.

Miss K. Pescod visited Mrs. Finlay. Mr. and Mrs. Melvin Vincett and Jimmy of Sherwood Park visited Mr. Ernie Vincett.

Mr. and Mrs. P. Lindballe went to Daysland to the home of Mr. Jim Lindballe.

Mr. Kenneth McMahon and Mrs. Florence Schweitzer visited their dad, Mr. McMahon, and Mr. and Mrs. Bernard McMahon of Killam took him home to dinner.

Mrs. Vivian Sparrow took her mother Mrs. Eva Aitcheson to Wainwright for the afternoon.

Diane Keichinger of Alliance visited Mrs. Etty on Friday. On Sunday afternoon, Terry White took his grandma Mrs. M. Etty for a drive. They had supper at the George Etty home at Galahad.

On Wednesday afternoon, Mrs. Gladys McMahon and Mr. and Mrs. W. Roeder of Galahad visited their uncle Mr. Bill McMahon and Mrs. Mary Etty.

Mrs. Redman went home to Hardisty for a few days.

Mr. and Mrs. Howard Pope took Mrs. Rosa Frewing for supper at the Jim Pope home on Sunday.

The senior citizens at the lodge have formed the Flagstaff Lodge Residents Club and have planned a trip to Big Knife Provincial Park on June 15th.

Mr. Norman Armstrong spent the weekend in Edmonton.

Mr. J. Alexander returned from a short holiday around [illegible].

Mrs. Jennie McConnell was out at the Melvin Backen home for supper Wednesday evening. On Friday she went to a Stanley party at the home of Jean Stevens and stayed overnight at the Stuart Cameron home. On Sunday, she went to Lougheed Sports with Mollie and George Anderson and they took her out to supper and she stayed overnight.

On Monday evening, the guests at the Lodge enjoyed an interesting program, delicious lunch and visiting with ladies from the Pentecostal Church in Killam.

SEDGEWICK Land and Insurance
- Real Estate
- Insurance
- Treasury Branch Agent
- Associated with Cormie & Kennedy, Barristers and Solicitors
- Fishing & Hunting [illegible]

RAY PUTTAGE, Prop.

SEDGEWICK GOLF CLUB
BREAKFAST
EVERY SUNDAY
8.00 a.m. to 12:00 a.m.

Holiday Time Coming
• Travelaire Trailers
• Transmission Coolers
• Trailer Hitches
• Trailer Accessories
MacPHERSON'S GARAGE
PHONE 384-3553 Sedgewick, Alta.

BROCK THEATRE - Viking
Weekday shows at 8 p.m. Saturday 7 and 9 p.m.
June 9, 10, 11 Saturday, Monday, Tuesday
John Wayne and George Kennedy in
"CAHILL, United States Marshal"
To track 'em down and bring 'em in isn't just my work. It's my life — J.D. Cahill, U.S. Marshal. Family Western. Color.
June 12, 13, 14 Wednes., Thursday, Friday
Charles Bronson
"THE STONE KILLER"
A stone killer, in underworld language, is a cold-blooded and ruthless character on either side of the law. Bronson plays a tough and dedicated policeman. Take away his badge and he'd top the ten most wanted list. "WARNING: Violence may be objectionable to some." Adult — Not Suitable for Children. Action Drama Color.

CERTIFICATES
New Rates

One year	10%
6 Months	10½%
2 to 4 Years	9½%
5 Years	10%

NORTH WEST TRUST CO.
John Brandlingen
Agent
Phone 384-3[illegible] Sedgewick

FOOD SAVERS IN YOUR "M-M" STORE
Prices Effective June 9, 10, 11
CLARK'S — 12 ounce
Whole Kernel CORN .... 4 for 99c
TANG — 4 Pack
ORANGE CRYSTALS .... only 89c
KRAFT — 7 ounce
Macaroni & Cheese DINNER .... 4 for 89c
KING SIZE
FAB DETERGENT .... special $1.69

FROZEN FOOD SALE
THREE DAYS ONLY — TO REDUCE OUR STOCK
TOP VALU FROZEN
PEAS .... 2 lbs. 59c
FRASER VALE — 12 ounce
Kernel CORN .... only 33c
TOP VALUE
PEAS and CARROTS .... 2's 59c
FRAZER VALE — 12 ounce
PEAS .... only 29c
KELLOGGS "EGGO" 8
WAFFLES, 11 ounce 49c
BERRYLAND SLICED
STRAWBERRIES, 15 ounce 59c
GUISEPPI'S — 10 OUNCE
PIZZA PIES .... only 69c
FARM HOUSE — 12 OUNCE
CREAM PIES .... sale price 49c
CUT-UP in trays
FRYING CHICKEN .... lb. 89c
Burns Beef SAUSAGE .... lb. $1.09
• FILL YOUR FREEZER AND SAVE •

SEW & SAVE
with BUTTERICK PATTERNS
AND OUR FINE
Selection of SPRING FABRICS
CHECKS and POCODOTS
Cool SACKCLOTH, 45 inch width $4.25
Fine NYLON SHEERS .... yd. $2.25
FOR BETTER STYLES
Cool Open MESH FABRICS .... yd. $2.00
MANY PATTERNS in 36 inch width
BROADCLOTHS — FLANNELETTE — TOWELLING
GINGHAM — NYLON — RAYON — COTTON — KNITS
See Our Large Selection AND SAVE ! !
NEW SPRING LINES
Mens White Western STRAWS $1.50
MEN'S GOLFRITE
JACKETS, vented shoulder $15.95
MEN'S NEW BROAD CHECKS
Fortrel Knit DRESS PANTS $22.95
BATHING SUITS, Mens new checks $7.50
Ladies TERRY SHORTS, stretchy $2.98
BRIGHT COLORS in 100% ACRYLIC
Ladies Dress Cardigan SWEATERS $11.50
ASSORTED COLORS
Ladies Summer STRAW HATS $3.39
SHOES FOR ALL THE FAMILY AT ECONOMY PRICES

HARDWARE SPECIALS
FAMILY HI WALL TENT $115.85
With outside frame, 12'x9'x7'x4'6". Sleeps 5-6. Three-way zippered door, two oversized screen windows.
OVERNIGHT SURVIVAL TENT $29.98
Back-packs easily, two-tone nylon, zippered screen door, sewn-in washable floor. 5'x7'x3½'.
SLEEPING BAGS .... from $9.95 to $34.95
For all the Family
21" MOTORIZED BAR-B-Q $23.88
DOUBLE HIBACHI $7.99
FOAM COOLER, 17½x12x14" $1.79
JUMBO FOAM COOLER, family size $6.19
PERMA CASE COOLER JUG 128 oz. $4.29
TRAVEL KIT $11.88
A compact coffee kit, with 4-cup automatic coffee perc, 2 cups, 2 spoons and cord set, packed in water-proof plaid bag.
3 SPEED BOX FAN .... new low price $20.88
20" Portable fan, goes anywhere, exhausts stuffy air, draws in cool evening air.
OSCILLATOR FAN, reg. 24.95 .... now $18.88
10" fan, Childproof, blows straight or oscillates direction for cooling summer comfort.
LAWN CHAIRS —
Aluminum frame with webbing $5.95
Tubular Steel Frame type $6.95
With 1 piece heavy canvas seat and back.
• Many special in Fishing —
Tackle Boxes — Rods — Reels — Tackle

MARSHALL WELLS
BEAIRSTO BROS.
PHONE 384-3741 SEDGEWICK

Killam stages very successful indoor rodeo

Killam's 3rd annual Indoor Rodeo on June 6 and 7 was again a great success. All the rodeo events, steer wrestling, bareback riding, clown acts, calf roping, saddle bronc riding and bullriding were well performed. Added attractions included the Sheriff's Posse of Edmonton, the Nuhaus orchestra and the annual wild cow show of skill between neighboring towns. This event was most enjoyable to all, as the riders crossed the finish line in many unexplainable positions. Also featured in this year's rodeo was the Wild Pony ride for the younger cowboys which was most exciting.

Both Thursday and Friday evening shows started with the riding in on horses of two girls Judy Borgel of Killam and Linda Pederson of Daysland, posting the colors. They were followed by 1973 Queen Pat Borgel of Killam and the 1974 contestants, Darlene Keindorfer and Glenda Kautz of Killam, Judy Oberg, Forestburg, Lori Rombough of Hardisty, [illegible] of Lougheed and Nadine Clark of Sedgewick. Also in the line-up was Leo Brown, stock contractor, and John Borgel, local Rodeo Chairman.

Due to bad weather, Friday afternoon chuckwagon races and chariot races were cancelled. Balance of the afternoon events moved to the Arena. These included Queen riding competitions. (25% of the Queen's placing was on horse riding skills, 25% on personality 25% on appearance and the other 25% on ticket sales).

Lori Rombough was crowned 1974 Rodeo Queen, with Nadine Clark as first runner-up. Lori was the recipient of a trophy donated by the Bank of Montreal in Killam.

The Sheriff's Posse and the Heidelberg Band were part of the afternoon functions, along with a pancake and ham supper served by Killam Senior Citizens.

For two days, there were horses lining all streets, hopping children petting horses and carrying grass for blocks to feed them. Some old timers watching a horse being shod said the sights made them feel fifty years younger.

The winners of each event were as follows.

Wild Cow Race - Killam and Galahad tied, each holding the travelling trophy, donated by Dechau Construction, for six months.

Steer Wrestling - Ben Hern of Bindloss, Alta, trophy donated by Flagstaff Implements.

Bareback Bronc Riding - Gene Miller, Red Deer, trophy by Killam Feed & Farm Supply.

Saddle Bronc Riding - Mel Hyland Surrey, B.C., trophy by Borth Pharmacy.

Calf Roping - Jim Gladstone, Cardston, Alta., trophy by MacLennan Motors Ltd.

Amateur Saddle Bronc Riding - Tom Robertson, Red Deer trophy by Killam Hotel.

Bull Riding - Rocky Rockabar of Medicine Hat, trophy by C F C W.

High Point Cowboy - Mel Hyland of Surrey, B.C. trophy by Killam Auction Mart.

Boys Wild Pony Scramble - Troy Helmig of Edmonton, a trophy by Lloyd Thompson.

The draw on the Queen tickets for the Heifer donated by Camrose - Killam Auction Co. was won be Merv Erikksen.

The lucky program prizes at the rodeo on Thursday were won by Elaine Hardy, Killam a pair of cowboy boots, and Mrs. Bev Martin, western hat.

Friday's prizes were won by Jean Stevens of Sedgewick, the western hat, and Sylvia Sather of Killam, a pair of boots. The program prizes were donated by Stockman's Stall.

'74 Queen Lori Rombough

The Community Press

Thursday, June 13th, 1974 — SEDGEWICK, ALBERTA — Volume 66 — No. 15

Announce 4-H winners

Flagstaff County 4-H Beef Achievement Day and Sale was held in Killam Arena on June 3rd, 1974, with a good attendance for the day. Each club held their individual show and named their winners, which was follower by an inter-club show in the late afternoon.

The inter-club awards are as follows.

Grand Champion Steer - Shown by Cheryl Dahl of Hastings Coulee Club. She received the Killam Treasury Branch trophy and her Hereford steer sold to Armstrong Trucking of Lougheed for 50½c. It weighed 912 pounds.

The Reserve Grand Champion was shown by Kathy Vincett, also of Hastings Coulee Club.

Rate of Gain was won by Clinton Kautz of Killam Club with rate of gain 3.06 lbs a day. He received a trophy donated by the County of Flagstaff.

Breeding Class: Roger Beddoes, Daysland, trophy contributed by C F C W.

Senior Grooming: Christine Barnes, Battle River, donated by Forestburg Collieries.

Junior Grooming: Allan Henderson, Hastings Coulee, donated by Poyser Farm Equipment.

Senior Showmanship: Dianne Twitchell, Daysland, donated by Jim Clark family.

Junior Showmanship: Allan Henderson, Hastings Coulee, donated by Killam Auction.

Best Group of 5: won by the Battle River Club, award donated by U.G.G.

Judging Class Jr.: Ron Gamroth of Merna Club, donated by Co-op Implements.

(Continued on page five)

★

CARRIED OVER

Several news articles which arrived Wednesday had to be carried over to next week due to space problems.

Superintendent resigns

It has been announced that the Superintendent of Schools for the County has tendered his resignation. Mr. Miller has held the position since 1969. The opening has been advertised and is open until June 20th. It is hoped to have the position filled by August.

Mr. Miller has taken a similar post with the County of Thorhild.

Date of selection will be decided at the next regular School Committee meeting scheduled for June 12th.

. . . . . .

(Abridged copy of the minutes as submitted by the County)

The regular monthly meeting of the School Committee of the County of Flagstaff was held on May 1st, 1974. The Building Committee meeting minutes of April 6 and the School Committee meeting minutes of April 10th were approved.

The School Committee were advised that to date, the School Buildings Board, Dept. of Education had not finalized regulations which would provide grants to school jurisdictions for renovation programs at schools. The Building Committee were given authorization to approve and proceed with renovation programs at the various schools if program available before the next School Committee meeting.

Information received from P. Harris, mechanic at the Killam school bus garage indicates that the gas fumes in the United Church basement are not being caused by the underground storage tanks at the garage.

The meeting was informed that Allan Glennie, student in opportunity room at Sedgewick Central School, had won a 1st place trophy for a pencil drawing in Provincial Competitions. It was agreed that Allan be suitably recognized at the June School Committee meeting.

Correspondence from Mr. H. C. Narine, Secretary of Flagstaff County Administrators Association, regarding principals in the collective agreement was read and ordered filed for [illegible].

Tormod Christenson of Sedgewick offer to purchase two lots owned by the county, was refused.

Correspondence from the Department of Education advised that the French Language Instruction Grant from the Federal Government for the year 1973 amounts to $2,182.12.

Correspondence from the Principal of Hardisty School advised that the school had been broken into in April. Two windows were broken and a small amount of Student Union money stolen. The matter is being investigated by the R.C.M.P.

Forestburg & District Recreation area request that the county increase the recreation facilities grant from 75c to $3.10 per student. This matter is to be reviewed when setting the 1975 school budget.

Approval was given to Daysland Kindergarten Organization for the use of the school facilities and bus transportation as per county policy.

Friday, June 7 was declared as Farmers Day and recognized as a school holiday.

Mr. R. Link of Killam Tire met with the school committee briefly and discussed supply of tires for school buses.

The Memorandum of Agreement between the Elk Island Region School authorities Association and the Alberta Teachers' Association was discussed at length.

J. Nephew, school bus driver in Killam area, met with the Committee to discuss County policy on retirement of bus drivers at the age of 65.

Due to families moving into Strome area, the Wm. Ziesel school bus is now overloaded by two students. An overload permit has been applied for for the remainder of the term.

Bussing problems in Hardisty area were also discussed.

Repairs to the boiler at Killam school bus garage were discussed and approved.

The following appointments have been made to the teaching staff: Donald Erickson, Strome School effective May 27, 1974; Gertrude M. Nelson, Heisler School, effective 1974-75 term.

The following resignations accepted: Donna Kokotilo, Strome effective May 24, George Pederson, Daysland effective June 30th, Linda Pederson Daysland School effective June 30; Josephine Mallett, Forestburg School, effective June 30, 1974.

Miss Diane Bengston will be interning at Forestburg School for a period of twenty days.

Pre-school beginners are to attend school June 5, 6 and 7.

The Alberta Summer Games will be held this year in Calgary August 22 - 25.

Field trips approved were Alliance Grades 4, 5 and 6 to [illegible], Sedgewick Junior High to South Bend Hutterite Colony.

The School Committee accepted a letter of resignation from Mr. Bob Fulks, county maintenance man. The position to be advertised.

The Collective Agreement was again discussed and policies adopted regarding the leave of absence of teachers.

Request for a 'junk playground' at Hardisty school to be investigated by local school committee members.

The meeting adjourned and will meet again on Wednesday June 19th, 1974.

★

PUBLIC MEETINGS RE HERBICIDES & PESTICIDES

The Alberta Environment Conservation Authority, in cooperation with UNIFARM has embarked upon a series of information meetings throughout Alberta dealing with the use of pesticides, herbicides and hard chemicals. The meetings are the forerunners of a series of public hearings to be held by the Environment Conservation Authority later this year, and are designed to inform interested parties of the topics of discussion at the hearings and how to go about preparing and submitting a brief.

Of the 16 scheduled meetings the closest points are Bawlf, to be held June 17th and Wainwright, to be held June 18th.

Representatives of the Dept. of Agriculture will be present.

Wild Cow Ride among Killam Rodeo Highlights

FORMER SEDGEWICK MAN RECEIVES PROMOTION

Duane Bradley, a twelve-year Co-op Implements veteran, has been appointed agricultural and short line products manager.

He assumes responsibility for new product comparison and buyer negotiation, plus market pricing of all agricultural products.

Mr. Bradley farmed for six years before joing Co-op Implements in 1962. He served in various capacities at Sedgewick, Craik and Lloydminster, before becoming depot manager at Kindersley in 1966. Transferred to Winnipeg in 1971 he worked in the accounts receivable department, and later served as regional manager for Southern Saskatchewan and the Peace River district. His appointment was effective April 29th.

Mr. Bradley is married and has three children.

—Taken from The Innovator Co-op Implements magazine

Legislative report

by Kevin Peterson

The Alberta oil sands may be the meal ticket to the province's future prosperity but for this spring's Legislature session they were nothing but trouble.

The marathon spring sitting tied the record of 60 days to approve few bills – 62 – than in several recent years. And the keys to the bitterness and the testy mood that dominated the whole 12 weeks were two bills dealing with the oil sands.

The first had opposition MLAs proclaiming it "the most dangerous piece of legislation Canada has seen." The bill establishing a Northeast Alberta Regional Commission would set up a one-man commissioner with near-total local government powers in the oil sands area to coordinate government services.

The Tories admitting the one-man commission was hardly routine said the drastic measure is definitely required to meet the massive influx of people expected as oil sands plants are built and move on stream.

Each plant means only slightly less than 10,000 new residents who need housing, water and all the other government services. The commissioner is the vehicle to cut through the bureaucratic red tape surrounding such problems they said.

But opposition MLAs disagreed vehemently. For seven days in all, the bill was before the House and the commissioner was denounced as a "dictator" and "super czar".

As third reading passed on a 43-22 standing vote, Socred House leader Bob Clark pronounced it "a black day for Alberta". "It will be interesting to see what people from other countries coming to work for Syncrude think of this democratic form of government resorting to executive rule.

The other controversial oil sands legislation did not appear until late in the session when amendments to the Labor Act [illegible].

The changes clear the way for "site agreements" that will allow general contractors of oil sands plants and building unions to negotiate guarantees there will be no work stoppages during the construction period.

The agreements will see the oil sands area unions picking up the same wages as workers in Calgary and Edmonton. The amendments were denounced by the province's Alberta Construction Labor Relations Association, an employers group.

The ACLRA protested oil sands projects will become havens for striking tradesmen from elsewhere in the province. They allege the oil sands construction demand will create labor shortages. Workers in the cities will strike for high wages and then head off to the oil sands to wait for a settlement.

But the government said the site agreements are necessary to ensure labor-management woes do not delay construction of plants. To date, unions and builders of the Syncrude plant have said the Labor Act prevents them from negotiating a no-strike, no lockout pact.

Lougheed hosts W I conference

Registration got underway at 10 a.m. for the 24th Annual Constituency Conference of Ohaton W. I., held at Lougheed on Thursday May 30th.

Mrs. Alfred Rands of Alliance opened the meeting by having the members sing "O Canada" with Mrs. Orne Huse at the piano. The Club Women's creed was repeated, followed by a minute's silence for members departed during the year.

Head table guests were Mrs. P. Spady, Secretary and Vera Tofflemire, District Director introduced by Mrs. Rands.

Minutes of the 1973 Constituency Conference held at Camrose were read and approved. Mrs. R. Connolly of Bawlf was introduced as hostess for the day. Lougheed President, Mrs. H. Swainson welcomed everyone to Lougheed, with the hope that everyone would take home pleasant memories of the day.

Mrs. Rand gave a report of her activities for the year. Due to the inclement winter she was unable to visit as much as she would have liked. She suggested that a sister province Newfoundland be used as a study topic for the coming year, also that the secretary's report should be printed and sent to each branch. We could spend our time looking ahead instead of looking back.

District Director Mrs. Tofflemire was introduced at this time. Since this is the 60th anniversary of Alberta W. I., she spoke on the history of the organizations. A.C.W.W. holds a Conference every three years with 70% of their income coming from "Pennies for Friendship" from 60 countries. This year the A. C. W. W. conference is in Australia. Mrs. Adelaide Hookless began the W.I. movement in Stoney Creek, Ontario in 1897. The A.W.I. was provincially organized in 1915. The first W. I. branch in Alberta was organized in 1909 north of Vermilion. Adult education is carried on through standing committees working for the betterment of home, community and country.

Secretaries' reports were given, with six branches reporting. Alliance branch is "61 and still living". Mrs. Johnson suggested a "thought for the day" instead of the creed to open the meetings, also that each branch should outline their goals for the coming year. "Yesterday is a Cancelled Cheque. Tomorrow is a promissory note." All branches have approximately 15 members with 75% attendance.

Attendance at the Conference showed Camrose with 8 members attending; Heatherbrae 4, Round Hill 8, Ohaton 7, Alliance (Argyle) 13 and Lougheed 9. So Argyle was presented with the Bernice Quail attendance shield, Mrs. Verna Schultz accepting the shield on behalf of the club.

A cold luncheon was served by Lougheed W. I. at 12:30 to 54 members.

The Conference reconvened at 1:30 with a skit by Argyle W. I. that they had used to introduce a study on Human Rights Act under their Citizenship and Education program.

Convenor standing committee reports were given with a variety of studies and projects having been taken on by the branches. An interesting roll call was taken "When I was a Green Cook."

Lougheed won the handicraft with a total of 84 points. Heatherbrae a close second with 80 points. Ohaton had 64, Camrose 50, Round Hill 45, Alliance 44.

Mrs. Hillaby presented Mrs. Clara Johnson of Argyle W. I. with the "best secretary" award. This is a silver tray to be returned every year.

A "Pennies for Friendship" march netted $10.67.

Mrs. Hillaby gave an interesting demonstration on wood antiquing, using well weathered wood and a propane torch with a finish of Artage.

Nominations for new standing committee chairmen were as follows: Citizenship and Education, Mrs. Wm. Paterson of Lougheed; Handicraft, Mrs. Eleanor Keen, Camrose.

Mrs. Laurie Blades of Round Hill W. I. gave a reading "There is Something in Your Friendship" taken from "Ideals".

Mrs. Kathleen Klug, Camrose assisted by Donna Wagner judged the Handicraft, and Mrs. Klug gave an informative report. Mrs. A. Skoberg received most points in "Over 70 handicraft".

Guest speaker for the afternoon session was Miss Yette Purvis, consultant for Health protection and services branch of the Welfare department. Several extra guests heard her report on the survey on Nutrition Canada 2 years ago. Miss Purvis showed slides of the survey and talked of the results of their findings. Miss Purvis was presented with a gift by Mrs. Swainson on behalf of the Ohaton Constituency.

Ohaton extended an invitation for the 1974 Conference which will be the 25th anniversary [illegible].

WATER WELL DRILLING
And Sand Screens
Contact:
MOUNTAIN HILL DRILLING
Bashaw, Alta.
Ph. 372-3809 Box 114

IN THIS CORNER . . .

What is Character?

It was quite early in the morning and the city streets were almost deserted. There was one man walking down the street. A car, driven by a young man turned into the parking area where meters were installed. When the young man went to put his money in the meter, he noticed that it was broken and the accumulated change was there for the taking.

Just then the man walking down the street appeared on the sidewalk near the meter. The young man looked up and said: "You know, I could steal from that gadget!"

"Yes", said the passer-by, pleasantly, "you could, if you are that kind of person . . ."

The young man never forgot that passing remark. "You could, if you are that kind of person". It made a real difference to him throughout the years.

A tradesman takes on a job. Though he has the ability and know-how, his work is shoddy, his production is low. Why? Because he is that kind of person.

A farmer misrepresents his crop damage to the government authorities, and because they do not have time to check, he gets a largely expanded compensation. Why does he do that? Because he is that kind of person.

A certain young man is not to be trusted with a girl. Why not? Because he is that kind of person. Or a girl dresses provocatively and lets boys handle her. Why? Because she is that kind of person. Neither the boy nor the girl know what it is to respect another, or what is to love and to love.

There is the business executive that will manipulate markets, take advantage of the poor and the helpless for his own profit and glory. Why? Because he is that kind of person.

All kinds of questions and decisions are before each one of us each day for us to think about. And behind each question and decision is the more basic one of "who am I? What am I going to do with my life? How can I contribute to the great order of mankind instead of detracting from it?" And, of course, the first question that we must answer for ourselves is: "What kind of person am I? What is my basic character?"

Well! What if you find yourself to be that kind of person. The person that cannot be trusted, or the person who has not found the meaning of life and love; or who is self-seeking; or who thinks they must be number one – what then? You can blame it on your heredity or environment or the direction of society, but that is not good enough. You alone are responsible for what kind of person you are; for the character you will be. The important thing to change is YOU. What are you going to do with your life?

That is exactly what the Christian religion claims that Christ can do. He can make you a new person. He can change your life into a harmony with the spirit of God's creative purpose.

Contact the Pastor of your choice and talk it over with him.

—Flagstaff Ministerial Assoc.
Rev. H. Allan Richards

GRAND OPENING
CAMROSE FARM LABOR POOL OFFICE
Thurs., June 13, 1974
8:00 P.M. Everyone Welcome
COFFEE and DONUTS WILL BE SERVED
AGRICULTURAL HELP
CANADA FARM LABOUR POOLS SERVE
• FARMERS •
LOOKING FOR HELP
• AGRICULTURAL WORKERS •
LOOKING FOR JOBS
• STUDENTS •
LOOKING FOR SUMMER EMPLOYMENT
FOR FURTHER INFORMATION CONTACT YOUR LOCAL FARM LABOUR POOL
CAMROSE FARM LABOR POOL OFFICE
PHONE 672-3121
1931 — 48th STREET, CAMROSE, ALBERTA

SYMBOLS OF OUR TIMES...

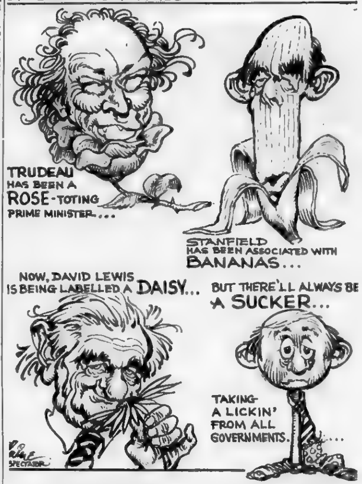

M.L.A. reports

by Ralph Sorenson, M.L.A.

By the time this report gets to press, this Session will have ended and the 17th Legislature will be history. It has been an exciting and, for the most part, a very productive time for all of us. I might say, as Party Whip, I have been very pleased at the effort and long hours put in by all our members. I was also delighted to hear from many of you, and receive a lot of good opinions and suggestions.

It has been quite a heavy session for legislation. For the most part, we in the Opposition have been able to support much of the legislation the government has put forth. Our members have introduced many useful Private Members' Bills, some of which will doubtless surface as government bills and amendments next Fall. Over the summer we shall have an opportunity to think of some more bills and amendments to introduce in the fall session. I would like to say at this point that I really appreciate the excellent efforts of Werner Schmidt as party leader, and of Bob Clark as our House leader.

During the summer recess, I hope to visit as many people in the constituency as possible and will also continue this column. I hope all Sedgewick - Coronation constituents continue to keep in touch and share their views and problems with me. I can be reached at home in Killam, or by phoning 385-3861.

I would like to conclude by again thanking each and every one of you for the help and support you have given me as your representative, and by wishing you a very happy and prosperous summer.

★

THE Homemaker

by Barbara Green
Home Economist

THE COUPLE STRUGGLE

I kissed my husband goodbye and was out the door. Off to another meeting! It seems that [illegible] Meetings, commitments, jobs . . . they all prevent development of the 'couple relationship'.

On my way home from that meeting, I started thinking about the couple relationship and what, if anything fosters its growth and development. Do couples start the day off together? Or is one getting ready for work while the other is leaving for work? Or has dad left for work while mom is getting the children ready for the day? How many couples manage to eat lunch together?

Ah! but you may be thinking, after work we'll have some time together. After supper? After the children are in bed?

And what about community involvement! Most individuals belong to one organization — Lions, Kinsmen, Legion, church organizations, just to mention a few. The men go to their segregated meetings, the ladies attend theirs. When I stopped to think about it, not very many community clubs foster or encourage joint couple meetings or activities. The exception is planned socials.

Oh well, maybe our society doesn't need to foster strong couple relationships. After all, why should anyone break the routine of "doing your own thing". We assume all married couples are satisfied and fulfilled in their 'couple relationship' . . . so why are we so busy in clubs looking for that missing something? Maybe that missing something or someone is that familiar face across the breakfast table! Have a Sunshine Day!

RELIGIOUS SERVICES

SUNDAY, JUNE 16th

United Church of Canada
Sedgewick Pastoral Charge
Merna 8:45 a.m.
Sedgewick 10:15 a.m.
Lougheed 11:30 a.m.

Killam Baptist Church
Sunday School 10:00 a.m.
Morning Worship 11:00 a.m.
Evening service: 7:30 p.m.
Bible study and prayer service on Wednesday at 8:00 p.m.
Friday at 7:30, Young Peoples meeting
W.M.S. 8:00 p.m. last Thursday of the month

Killam Pentecostal Tabernacle
Sunday School 10:00 a.m.
Morning Worship 11:00 a.m.
Evening Service 7:30 p.m.
Tues.: Prayer and Bible Study at 8:00 p.m.
Fri.: Young Peoples, 8:00 p.m.
Pastor Gus E. Rankel, 385-3587

United Church of Canada
Strome-Killam Pastoral Charge
Minister: H. Allen Richards
Strome 11:00 a.m.
Killam 9 30 a.m.
Church School: Thursdays, at 4:00 p.m.

Sedgewick Lutheran Parish
Bethania Lutheran
9 a.m. Joint Service with Anglicans
Sunday School 10:00 a.m.
Trinity Lutheran
Family Worship 11.00 a.m. (Communion Service)
Sharon Lutheran
Evening Worship 7.30 p.m.
Sunday School 10:00 a.m.
P. S. Olson, Pastor

St. Edmund's Mission Anglican Church
Rev. B.F. Osborne, Rector
Sedgewick:
9 a.m. Joint Service with with Bethania Lutheran
10:00 a.m. Sunday School
Killam:
11:00 a.m. Holy Communion
Hardisty:
2:00 p.m. Evening Prayer
Guest minister at Killam and Hardisty, this Sunday only.

Church of the Nazarene
Lougheed, Alberta
Sundays:
Sunday School at 10 a.m.
Worship Service at 11 a.m.
Evangelistic Service 7:30 p.m.
Wednesdays:
Cottage Prayer Meeting (to be announced weekly)
Pastor Rev.Ronny Ron Tombros

The Community Press
Published every Wednesday at SEDGEWICK, Alberta
MONTE KEITH, Publisher Phone 384-3641
SUBSCRIPTION RATES: Canada—In 40 mile radius $3.50
Outside 40 mile $4.50 per year
Overseas and U.S.A. $6.00 per year
Counter Sale 15c per copy
Second Class Registration Number — 0725

YOUR SALES ARE OUR SPECIALITIES
Camrose & Killam Auction Marts

KILLAM AUCTION MARKET PRESENTS

CHIANINA DAY
TUESDAY, JUNE 18th — 1 p.m.
• 17 HALF BLOOD BRED HEIFERS
• 66 HALF BLOOD OPEN HEIFERS
• 34 COWS WITH HALF BLOOD CALVES at foot
• 1 COW, BRED CHIANINA
118 Lots on offer featuring a COMPLETE HERD DISPERSAL for David Durie, Lavoy
CATALOGUES AVAILABLE

SIMMENTAL SALE
WEDNESDAY, JUNE 19th — 1 p.m.
• 2 Purebred BULLS • 9 ¾ and ½ BULLS
• 22 ¾ Bred and Open HEIFERS
• 42 ½ Bred and Open HEIFERS
• 23 ½ COWS with ¾ CALVES
• 26 COWS with Half blood CALVES
125 Lots on offer featuring 2 complete dispersals of Dennis Kinnee, Bawlf and J. Curry, Hanna.
CATALOGUES AVAILABLE

MONDAY, JUNE 24th — Antique Sale at Camrose Auction Market starting at 7:00 p.m.
TUES., JUNE 25 — Farm Sale for Louie Rosser, Ferintosh 3 miles east and ¾ miles south of Ferintosh
WED. JUNE 26 — Twilight Horse Sale at Killam Auction Market at 7 00 p.m.
THURS., JUNE 27th — FARMER-RANCHER Appreciation Day. To show our appreciation for your business, we are serving FREE COFFEE ALL DAY. Featuring Cows and Calves.
SATURDAY, JUNE 29th — Regular Sale day at Camrose, featuring Dairy Cows.
WEDNES., JULY 3rd — D. R. Laing Simmental Dispersal Sale, featuring 2 Purebred Bulls. 72 cattle on offer. Agri-Mart, Calgary.

For information or catalogues,
Camrose Auction 672-2114 | Killam Auction 385-3746
Otto Streberg 672-3086 | Dennis Streberg 385-3080
Bert Walker 672-2223 | Ken Jacobsen 385-2153
Ted Wertypora 672-2294 | Lionel Troyer 385-3573
Ray Labrecque 645-2398 | Munro Lehne 856-2200
Vern Henes 352-5028

CAMROSE AUCTION presents
Twilight LIMOUSIN SALE
on FRIDAY, JUNE 28th
Starting at 7.00 p.m
• 14 ¾ CALVES and YEARLINGS
• 20 ½— 2 and 3 year old HEIFERS
• 12 ½ YEARLINGS
• 3 ¾ YEARLING BULLS
• 10 COWS with ½ CALVES
Approximately 70 lots on offer.
Featuring a complete dispersal for Len Wrechnic, Monitor
CATALOGUES AVAILABLE

$2,000 CASH BINGO
$1,000 BLACKOUT — 9 additional Cash Prizes
KILLAM CENTENNIAL PARK — 7:30 p.m.
Door Prize on Advance Tickets Only. Proxies Available
Sponsored by Killam Branch of the Royal Canadian Legion
MONDAY JUNE 17

Galahad and District News

GALAHAD—Mr. Peter Miller and Mr. Andy Husty accompanied 14 pupils who rode their bicycles to Big Knife Park for a picnic. Picnic supplies for the hungry group were taken by truck by Mr. and Mrs. Norb Borgel, Mrs. A. Husty, Mrs. P. Miller and Mrs. F. Anderson.

Mr. and Mrs. Donald Gamroth of Edmonton were weekend guests of their mother Mrs. Proxie Gamroth. Mrs. Gamroth returned with them to Edmonton where she will be visiting her sons in Edmonton and Fort Saskatchewan.

Mr. and Mrs. Doug Fergusson of Hanna visited their parents, leaving little Ronnie with Grannie and Gramps while they spent the weekend camping.

Dr. P. A. Athley was a Calgary visitor over the weekend.

Mr. and Mrs. Vern Veltner and family went to Moose Lake for the weekend.

Mr. and Mrs. Walt Reeder went on a fishing trip to Moose Lake where they were joined by Mr. and Mrs. Wilmer McMahon.

The Bud Matier family went on a camping trip and took in the Camrose Jamboree.

The C.W.L. of St. Donatus Church met in the basement of the church with 8 members present. Plans were made for a supper to be served to the Priests attending the Deanery meeting. It was also planned that the C.W.L. of Forestburg, Alliance and Galahad will serve lunch to the Parish families after the Confirmation Ceremony Monday night. A delicious lunch was served by hostess, Mrs. Mary Gamroth.

The results of the 4-H Clubs Achievement day brought honour to several Galahad boys and girls.

Kathie Vincett of Hastings Coulee Club won the Reserve Grand Champion in her own club and then won the Reserve Grand Champion in the Inter-Club Show.

Howard Vincett of Hastings Coulee Club took 1st prize in Showmanship and 2nd prize in the Inter-Club show.

Ron Gamroth of Merna Beef Club had the Reserve Grand Champion in his own club, also winning 1st in showmanship, judging and grooming. Ron also won 1st in Jr. Judging in the Inter-Club show.

Colin Gamroth won 2nd in Jr showmanship in Merna Club. Ron Buchholz was 2nd in Jr. Grooming in Merna. Doug Buchholz was 2nd in Sr. Showmanship and Garry Buchholz took 1st place in rate of gain in the Merna Club.

The Galahad District was saddened by the sudden death of an old-timer, Mr. Roy Granger. Deepest sympathy is extended to his wife Ruth and family.

Mr. and Mrs. W. Wise attended the 63rd session of the Grand Chapter of Alberta Order of the Eastern Star. Mr. Wise had brought honour to Forestburg Chapter No. 34 by being chosen as an Assistant Grand Sentinal and usher. Mr. and Mrs. Wise are Worthy Matron and Worthy Patron of Killam Chapter No. 9. Mrs. Wise was delegate for her chapter, and reports the session was a busy one, but is happy to be home so she can rest up for the Official meeting of the W.G. Matron to Killam June 28.

Rev. E. Pollman of Mountain View Bible College, Didsbury, was guest speaker at the Missionary Church last Sunday morning. He was accompanied by Mrs. Pollman and son Mark. They were dinner guests at the H. Bownes home.

The speaker at the evening service was Rev. Denzil Baker of Castor, who gave a most interesting and informative talk on Bangledash where he plans to go soon as a missionary. Also Mrs. Baker told a story, using puppets, for the children.

On Wednesday, Mr. and Mrs. Hugh Bownes of Red Deer and their son Ed Bownes from Ontario, also his wife and son, visited with the H. Bownes family.

Miss Betty Thompson of Kamloops, B.C. is visiting her brother Bill Peake and other relatives and friends.

The W.M.S. of the Missionary Church was held Thursday afternoon. A quilt was tied and various business items were planned. Mrs. Dorothy Jackson gave a report on the convention held in Banff recently.

REGISTERED HOLSTEIN DISPERSAL SALE
ART L. PIERCE — IRMA

Having been favored with instructions from Art Pierce who is discontinuing his dairy business, the undersigned Auctioneers will sell by public Auction on the N.W. ¼ of Section 6-47-8-4th, located 8 miles north, 1 mile east, and 1 mile north of Irma. Sale time 1:30 p.m.

WED., JUNE 26
Coffee and Doughnuts served.

— CATTLE —
Lot 1 — Pierceholme Betty No. 2068135 born Oct. 29, 1965. Sire Rockdale President. Will be fresh by sale time
Lot 2 — Pierceholme Comet No. 2500229 born Mar. 9 1969. Sire Bond Haven Maple Joe. Freshened April 1974.
Lot 3 — Pierceholme Pebbles No. 2500241 born May 11, 1969. Sire Lassie Leader. Freshened March 1974
Lot 4 — Pierceholme Gail No. 2500231 born July 3, 1969. Sire Lassie Leader. Freshened February 1974
Lot 5 — Pierceholme Elsie No. 2811471 born Feb. 20 1972. Sire Cornerset Centurian Medalist. Fresh March 1974
Lot 6 — Pierceholme Gwen No. 2068134 born Oct. 24, 1965. Sire Rockdale President. Freshened December 1973
Lot 7 — Pierceholme Patches Miss No. 2500240 born Apr. 28, 1970. Sire Duncheesin Wis Texal. Freshened April 1974
Lot 8 — Pierceholme Sound Glamour No. 2500232 born June 17, 1970. Sire Puget Sound Regent. Fresh Dec. 1973
Lot 9 — Pierceholme Lily No. 2500236 born May 14, 1969. Sire Zeldenrust Pontiac Delight. Freshened Nov. 1973
Lot 10 — Pierceholme Demon No. 2500230 born April 19 1967. Sire Bond Haven Maple Joe. Freshened October 1973.
Lot 11 — Pierceholme Maple Darkie No. 2500238 Born June 21, 1970. Sire Bond Haven Maple Joe. To freshen by sale
Lot 12 — Pierceholme Maple Ella No. 2500233, born June 23, 1970. Sire Bond Haven Maple Joe. Freshened May 1973.
Lot 13 Pierceholme Pietje Gold No. 2815568, born Oct. 24, 1972. Sire Zeldenrust Pontiac Delight
Lot 14 — Pierceholme Pontiac Clipper No. 2815564, Born December 3, 1972. Sire Zeldenrust Pontiac Delight.
Lot 15 — Pierceholme Capri No. 2815565 born April 5, 1972. Sire Edgeware Pietje Boy. Freshened April 1974.
Lot 16 — Pierceholme Good Bet No. 2815563 born May 16, 1972. Sire Glenvve Bonanza. Will freshen by sale time
Lot 17 — Pierceholme Sounde Bee No. 2500237, born March 27, 1970. Sire Puget Sound Regent. Freshened May 1973.
Lot 18 — Pierceholme Dreamer No. 2159356 born July 1967. Sire Double T N Arab. Freshened Nov. 1973.
Lot 19 — Pierceholme Starlite. Born May 5, 1973. Sire Glenafton Bonaventure.
Lot 20 — Pierceholme Polly No. 2, 159353. Born Nov. 8, 1966. Sire Rockdale President. Freshened June 1973.
Lot 21 — Pierceholme Monopoly No. 2815566, born Oct. 11, 1972. Sire Edgeware Pietje Boy
Lot 22 — Pierceholme Gambler No. 2159358, born Nov. 27, 1966. Sire Double T N Arab. Freshened Dec. 1973
Lot 23 — Pierceholme Brenda No. 2299037 born March 10, 1968. Sire Harden Farms Duke Eden, Fresh. March '74
Lot 24 — Purebred, not registered, 4 year old. Sire Edgeware Pietje Boy. Freshened April 1974
Lot 25 — Pierceholme Glad No. 2159354. Born Nov. 8, 1966. Sire Rockdale President. Will freshen before sale time.
Lot 26 — Pierceholme Connie No. 2116344. Born May 27, 1966. Sire Rockdale President. Freshened May 1974.
Lot 27 — Pierceholme Dewdrop No. 2500239. Born Sept. 12, 1969. Sire Puget Sound Regent. Freshened Dec. 1973.
Lot 28 — Pierceholme Lace No. 2815570. Born May 19, 1973. Sire Laningdale Regent Reflector.
Lot 29 — Pierceholme Deana No. 2815567. Born Nov. 1, 1973. Sire Cornerset Medalist Alpha.
Lot 30 — Pierceholme Gem No. 2815569, born Dec. 6, 1973. Sire Glenafton Bonaventure.
Lot 32 — Pierceholme Pauline, born March 13, 1974. Sire Glenafton Bonaventure
Lot 33 — Pierceholme Gary, born April 1, 1974. Sire Glenafton Bonaventure.
Lots 25 and 35 — Purebred heifer calves, not registered. Sire Glenafton Bonaventure
All but the calves are I.B.R. vaccinated. Most of the cows will be bred back by sale time to Cornerset Centurian Medalist or Glenafton Bonaventure

— DAIRY EQUIPMENT —
4 Surge Buckets; Surge vacuum pump and motor; Approx. 120 ft. plastic line; 16 Stall Calks; Vacuum gauge; Masterbilt 6 can cooler; 16 Beatty single stall with stanchions (with aligning device); 11 - 5 gal. cream cans.

Terms of Sale: Cash. Settlement Day of Sale
Double J Auction Services
JOHN B. ALLEN, Lic. No. 010407, Viking Alta., Phone 336-3337
DWAYNE SITLER, Lic. No. 010095, Camrose, Phone 672-7123
Clerk: Ralph Mark, Irma. Cashier: S.A. Hafso, Viking

14 Daysland girls graduate

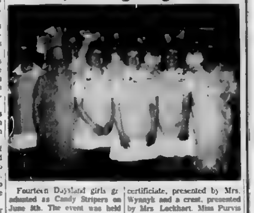

Fourteen Daysland girls graduated as Candy Stripers on June 5th. The event was held in Daysland United Church Social room. The Candy Stripers in Daysland were sponsored by the Hospital Auxiliary and assisted financially by the Recreation Board.

Mrs. Nancy Renney was MC for the evening and thanked the following for their help: Mr. L. Gillespie, Mr. Bob Hanrahan, Miss Purvis, Mrs. Lockhart, Mr. Myers and especially Mrs. Olga Wynnyk and Mrs. McCarroll for teaching the girls. Speakers for the evening were Mr. Meyers, Dr. Renney and Mrs. Lockhart.

The girls each received a certificiate, presented by Mrs. Wynnyk and a crest, presented by Mrs. Lockhart. Miss Purvis on behalf of the Recreation Board, presented each girl with a carnation.

Daysland Hospital is the first hospital in the district to have Candy Stripers, and it is hoped they will be a big help to the patients and staff.

Pictured in the 1st row - Mrs. McCarroll, Colleen Hihn, Betty Wolbeck, Marlene Tulloch and Mrs. Wynnyk. 2nd row - Sharon Paulgaard, Joann Zimmer, Barbara Eivinsen, Donna Broemling and Diane Hamilton. 3rd row - Donna Smith, Louise Gartner, Lorraine Hill, Shara Lynn Badry, Brenda Bohme.

District Pioneer Passes Away

Clara Anna Hrdlicka

On May 31, 1974 Mrs. Clara Anna Hrdlicka passed away at Blunt's Nursing Home in Viking, Alta. at the age of 73.

Mrs. Hrdlicka was born in Germany, coming to Evergreen Alberta with her pioneer family at the age of 6 years.

On July 20th 1919, she was married to Joseph Hrdlicka in Red Deer and later lived in Drumheller, Daysland and Viking.

Surviving her is her loving husband Joseph Hrdlicka at Viking, son Dr. Joseph Hrdlicka, wife Helen and grandchildren, Brent, Barbara, Jane and Alan of Daysland, daughters Mrs. Minnie Dorling and Mrs. Ethel Dietze of B.C. Two other daughters Mrs. Rose Marie Lombardo and Mrs. Clara Hennering ton as well as their oldest son Frank G. Hardley, all residing in California. In all, there are 19 grandchildren. A sister Elsie Lytkowski and brother John Gaetz of Evergreen and a sister Louise Masters of Portland Oregon, also sorrow at this time.

Card of Thanks

The family wishes to express their deep appreciation for the many kindnesses expressed by their friends during this time of sorrow. We also wish to thank all those who gave memorials, sent cards and also the ladies who helped at the reception in our home.

Dr. and Mrs. Joe Hrdlicka

Daysland and District News

DAYSLAND — Among those spending the weekend of June 1 and 2 at the home of Mrs. Anna Boggs was her daughter and son-in-law Hazel and Dr. J. D. Cottrell and their daughter and son-in-law Judy and Don Holmes and two children, Kenneth and Angela, all from Calgary, Irene and Michael Cwihun from Leduc and their daughter Carol and Gene Prete, also their son David and friend Tanis of Edmonton.

Also from the city, Alice Thomson and daughter Jill and her husband Les Fragle with baby Leslie Anne, Connie Thomson and Larry Thomson and friends Leo Amiot and Garet DeHann. Arthur and Marnie Boggs and children Keith, Greg, Betty and Nancy of Vermilion.

During the afternoon, Edna and Allen Pryor and Margaret Schmidt joined the group and to complete the family get-together, a phone call came from Toronto so everyone had a chat with Vernon and his wife Joy on the phone. The occasion was to celebrate the birthdays of Irene and Arthur and a farewell to their old home, as Mrs. Boggs has her house for sale and plans on moving into one of the modular homes.

Among those attending the Grand Chapter of the Eastern Star in Red Deer on June 4, 5 and 6th were Mrs. Ruth Armstrong, Mrs. Dorothy Beddoes, Mrs. Norma Hanrahan, Mrs. Anna Boggs, Mrs. George Cramton and Mr. and Mrs. Harry Cramton.

Miss Cox of Innisfail is visiting at the home of Mr. and Mrs. Bob Hanrahan, for a few days.

Mr. and Mrs. Ed Pryor attended Randy's graduation on May 29th when he graduated in Mechanical Engineering at the U. of A.

Weekend guests recently at the home of Mr. and Mrs. Ed Pryor were Mr. and Mrs. Robert Spalding of Denver, Col.

On May 30th Mr. and Mrs. A. Nixon attended the convocation exercises at the University of Alberta when their son Robert received his Bachelor of Science in Medicine degree with distinction. Robert is working at the University Laboratory for the summer.

Mr. and Mrs. George Cooper and boys of Edmonton were recent visitors at the home of Mr. and Mrs. Wm. Wynnyk.

Mr. and Mrs. A. VanSlyke and Mr. and Mrs. A. Renneberg of Edmonton attended the 'Open House' of Mr. and Mrs. Ron VanSlyke on June 8th.

Mr. and Mrs. I. Tschritter of Castor were Sunday visitors at the home of Mr. and Mrs. B. Shihinski.

Daysland Auction Mart
SALES EVERY FRIDAY
Owned and Operated by Russ Sheets and Dave Hutchinson

Listings for FRIDAY, JUNE 14th —
Quantity of New Spruce Lumber
80 feeder Pigs from one contributor. 55 good feeder Pigs from another. Several other consignments of feeder and weaner Pigs on offer.
Angus-Shorthorn cross Yearling Bull. Other listings of Yearling and Feeder Calves.

If you have anything to discuss or sell, contact:
Mike Zowtuk 688-2143 Holden
Russ Sheets 672-6161 Camrose
Dave Hutchinson 863-2161 New Norway
Herb Robinson 374-3757 Daysland
Bill Hrudko 672-3510 Camrose

HELP WANTED
CO-OP IMPLEMENTS REQUIRES:
DEPOT MANAGERS
SHOP FOREMEN
PARTSMEN
MECHANICS
These positions are available at the various depots in the prairie provinces.
Contact your local depot or write to our Winnipeg Head Office.
ALL THE USUAL FRINGE BENEFITS.
Join Western Canada's fastest growing farm machinery organization and build for the future.
Contact: Personnel Officer,
Co-op Implements,
770 Pandora Ave. East,
Winnipeg, Manitoba, R2C 3N1,
Phone (204) 224 1211
Co-op Implements

NOW OPERATING IN FORESTBURG & AREA
FORESTBURG MECHANICAL SERVICES
PLUMBING, HEATING
GAS FITTING
RELIABLE SERVICE
E. N. (Gene) Hruska
OWNER — OPERATOR
24 HOUR PHONE 582-3535
Box 425 FORESTBURG

PUT THOSE WATTS TO WORK... WISELY.
Wise Words about Energy.
THIS FREE BOOKLET WILL HELP YOU GET THE MOST FROM THE LEAST.
Calgary Power is strong on foresight. Because of our long-term planning, we foresee no "energy crisis" for Alberta. But we strongly feel that it's EVERYBODY'S responsibility not to waste energy. And, of course, prudent use of electricity SAVES YOU MONEY!
We've produced this concise little booklet "Wise Words About Energy", to help you get the most use from the least watts. It's crammed with crafty tips on how to use appliances and lighting more efficiently . . . what to watch for if you're buying or building a house . . . how to make every energy penny count!
The booklet is free. Just drop a line to:
Marketing Services, Calgary Power Ltd., Box 1900, Calgary, Alberta T2P 2M1.
"Energy is our business — conserving it is everybody's business."
CALGARY POWER

Your Tire Headquarters —
KILLAM TIRE & RUBBER LTD.
[illegible] Tractor, [illegible] Tires
[illegible] On The [illegible]
Business Phone 385-3791
After hrs. R. Link 385-3647
Open Monday thru Saturday

GREEN ACRES

Glen Werner D.A.

[illegible]

which one is always well advised to wear a mask. Some of these are:

— follow directions. Read the instructions and follow precautions printed on the label.

— follow all recommended personal protective procedures. Protect your eyes. Avoid inhaling chemicals and exposing your skin to them for long periods. If recommended on the label wear protective clothing and masks.

— prevent spray drift. 2,4-D and related herbicides may seriously damage sensitive crops if allowed to drift on them. Use [illegible] recommended [illegible] spray solution applied at the lowest recommended pressure. [illegible] and spray only when wind [illegible] less than [illegible] mph.

— do not apply [illegible] [illegible] this procedure is recommended on the label or [illegible] competent authority.

— use equipment designed for the job and ensure that this equipment is maintained in good mechanical condition.

— [illegible] sprayers and [illegible] for herbicides and insecticide application. [illegible] necessary to use a herbicide sprayer to apply other pesticides, decontaminate very thoroughly.

— [illegible]

— store herbicides away from other pesticides, seed or fertilizer. Keep surplus farm chemicals in original containers and label as dangerous.

— dispose of empty containers safely.

— keep all containers away from animals and children.

SPRAYER CHECK

The Agricultural Service Board of the County of Flagstaff is providing a service to the farmers of the County in the form of free nozzles and gauges checks. Further information re this service can be obtained by calling either Brian Lee at 384-3804 or Glen Werner at 384-[illegible]

Borth Drug Mart
PRESCRIPTION SERVICE
KILLAM and CAMROSE
CITY PRICES — SMALL TOWN SERVICE
[illegible]
PHONE 385-3798 — KILLAM

SUPER SUMMER SAVINGS
[illegible] WEDNESDAY JUNE 26th
FATHER'S DAY CARDS and GIFTS
COLGATE DENTAL CREAM 100ml. 66c
BABY SCOTT DIAPERS NEW TODDLERS 24's $1.43 REGULAR 30's $1.53
New MISS DALE brand SHAMPOO 32 OUNCE SIZE BORTH "DISCO" PRICE everyday 83c
FOR DAD — TURTLES by SMILES 'N' CHUCKLES 14 oz. $2.19
KOTEX 24's $1.27
DON'T FORGET DAD ON SUNDAY JUNE 16th
Watch for our "JUNE DRUG SALE" STARTS TODAY (Flyers in the mail)
Serving Town and Country

GREAT GIFT FOR DAD!
NEW MINI MAC 30 FROM McCULLOCH

• Super power—cuts a 6" log in 5 seconds.
• Super lightweight—easy and fun to use.
• Super capacity—big 12" bar cuts logs up to 2 feet thick.
• Super dependability. Oils its own bar and chain automatically as you cut.
• Super new chain—cuts up to 20% faster than standard "round" type chain.
FELGATE & DAMMANN
KILLAM — ALBERTA

Killam News Items

KILLAM — The Rodeo on Thursday and Friday was very well attended, with a packed house on both nights. Both dances in the Complex were packed too making a very successful two-day event.

A number of friends and neighbours in the community arrived on the Dave Bonar farm recently with their tractors and machinery and in no time the crop was seeded. So Dave you were the 1st to get your crop in this year.

Mr. and Mrs. [illegible] and Mrs. Dave Bonar visited Dave in hospital on Monday.

Congratulations to Mr. and Mrs. Frank Metz[illegible] who are the proud parents of a chosen son Christopher [illegible] and to the proud grandparents Mr. and Mrs. Bob [illegible] and Mr. and Mrs. L[illegible]

Mr. and Mrs. [illegible] will be fishing for [illegible] days.

Mr. Reinhold [illegible] and Mr. Wayne Land [illegible] spent the weekend fishing [illegible] I guess.

Mr. and Mrs. [illegible] George and family spent [illegible] in Edmonton with Mr. and Mrs. Claude Deblois.

Mr. and Mrs. [illegible] and Mr. and M[illegible] [illegible] and Jenn[illegible] [illegible] Edmonton [illegible] grandma McKen[illegible]

A number of [illegible] went to Sedgewick [illegible] Wednesday to p[illegible] the guests and [illegible] berry shortcake [illegible] the visit.

Mr. Gordon B[illegible] son Jr. who are [illegible] at Swan Hills spent [illegible] weekend at home.

Mr. Ray Keir[illegible] who is employed at Co[illegible] spent the weekend at [illegible]

Congratulations to Mr. and Mrs. Don Stovie who are the proud parents of a baby girl born May 6th, 7 lbs. 15 oz. named Rhonda May.

Congratulations to Mr. and Mrs. Jack Paul who are the proud parents of a baby boy born May 30th [illegible] His name will be [illegible] John.

See Len and Irene [illegible] [illegible] a nice new Buick. Not [illegible] get a new Buick [illegible] anniversary.

Mrs. Margaret [illegible] spent the weekend with her mother Mrs. [illegible] and Mr. and Mrs. Vern Coates and family.

Mr. and Mrs. Bill James and family of Edmonton were weekend visitors with parents Mr. and Mrs. [illegible] James and Mr. and Mrs. Doug Kinzer.

Mrs. Olga Anderson and Mrs. George Bennett spent the [illegible] bingo game at the Strome Elks Hall on Friday. Congrat[illegible]

The new face you see in the hardware at the Co-op is Mrs. Everette Fix and at Saunders [illegible] store [illegible] Mrs. [illegible] Frenette.

[illegible] Scott and Perry Bues[illegible] are home after a five month tour of Europe. Thought they'd each bring home a little Spanish dancer but haven't noticed any around.

[illegible] wishes to Mr. [illegible] [illegible] in Daysland hospital. Hope [illegible] home soon.

Mrs. Bernard McMahon spent a few days in Edmonton visiting Mr. and Mrs. Dan Vil[illegible] and family and visiting [illegible] who was in hospital.

Mr. and Mrs. [illegible] Morgan and [illegible] of Metiskow and Mr. and Mrs. Doug Morgan and [illegible] of Edmonton were weekend visitors with parents Mr. and Mrs. Bill Morgan.

[illegible] wishes to Mrs. [illegible] who is in St. Mary's hospital in Camrose. Hope you are home soon [illegible]

Mr. [illegible] was the winner of his month's [illegible] from [illegible] Congratulations.

Nice to hear Mr. [illegible] is home after his stay in an Edmonton hospital.

Una Mae and Josh Ealpeter and a friend left by plane last Sunday for Whitehorse as Una Mae and her friend are employed there.

Mr. and Mrs. Tom Dobbs and family and Mrs. Lloyd Young motored to Hinton last weekend. Darlene and family stayed while Tom and Esther returned home. Tom is employed [illegible]

A bridal shower honouring Miss Lois Weeks will be held in the Pentecostal Church hall on Thursday, June 13th to which everyone is welcome including the gents.

Mr. and Mrs. [illegible] returned home from Theodore, Sask. after [illegible] a few days.

Mr. and Mrs. L. Reed were weekend guests with the [illegible] Felgate family in Edmonton.

Mr. and Mrs. [illegible] and [illegible] at the [illegible] Marwen, in [illegible]

One of our reporters, Mrs. Dot Morgan [illegible] the next two weeks. If you have news items kindly phone Mrs. Doug Kinzer or leave at Saunders Variety.

Optometrist
Drs. Mathesson, Lightle and Muncey
290 Imperial Oil Building
10025 Jasper Ave. Edmonton
DR. R. W. LIGHTLE
Will be at the
VIKING MEDICAL CLINIC
TUESDAY JUNE 18th
For Appointment See Medical Clinic

New John Deere
• Equipment •
Model 158 Front-end Loaders
5 and 6 ft. Flexible Harrows
FORD 5000 TRACTOR
GARDEN TRACTORS — MOWERS — CULTIVATORS ARRIVING DAILY
FLAGSTAFF IMPLEMENTS Ltd.
Your John Deere Dealer
PHONE 385-3839 or 385-3192 KILLAM

Just Arrived!
A SHIPMENT OF
BEDROOM SUITES
with 48 inch Dresser
Special $229.95
A FEW ONLY LEFT
12 cu. ft. DEEP FREEZERS and SPEED QUEEN WASHERS and DRYERS
Last Shipment at Old Prices
ELECTRIC RANGES
[illegible]
Prices start at $319.00
KILLAM ELECTRIC LTD.
Phone 385-3550 Killam, Alta.

Heisler and District News

[illegible]

[illegible] and Mrs. Henry Deanes of Ca[illegible]

[illegible] of Red Deer spent the weekend with his parents Mr. and Mrs. Henry Know[illegible]

Congratulations to Miss Louise Mercer Penny and Alan [illegible] Edmonton on their engagement. They spent the weekend with Penny's mother Mrs. Louise Mercer and boys.

Home for the weekend at the Francis F[illegible] helping their Dad celebrate his birthday were Brenda and Ed Fankhanel, Anne and Harry Narayan with Angela and Cammy, Les and [illegible] Fankhanel with Christine and Susan, Betty and Ken Meadows with Lisa, John Fankhanel and Brenda Ganske. Sunday visitors were Mary and Norm Twitchell, Marg Fankhanel, Lucy and Don Bieganek with Shawn, Tena and Claus Ruiter and girls Barbara, Beverley, Patricia and Debby all of Edmonton.

Monte and Sharon Sommer of Stettler were visitors for the weekend at the Gordon Sommer home.

Wayne and Wendy Sunderman of Edmonton spent the weekend with the Lawrence Sunderman family.

Mr. and Mrs. Sylvester Kuntz spent Sunday at Dillberry Lake.

[illegible] Fankhanel [illegible] Farahats [illegible] Mr. and Mrs. [illegible] visitors with [illegible] family in Hardisty.

Miss [illegible] Feltzer and Mrs. Jean Saferman of Killam were Saturday afternoon visitors at the Bill Sunderman home.

A shower was held for Miss Kathy Reuther on Sunday, June 9th in the Elks Hall. Assisting Kathy with the opening of the gifts were her mother Mrs. Ken Reuther, her grandmother Mrs. Clarence Reuther and Miss Brenda Feltzer also recorded the gifts. Kathy graciously thanked everyone for coming and for all the lovely gifts received. Lunch was served by hostesses Rika Fankhanel, Rita Sunderman and Louise Mercer.

Kathy's marriage to Mr. Earl Nelson of Saskatchewan will take place June 15th in Heisler.

Mr. and Mrs. Ben Nichaus of Strome were Sunday visitors with the Gilbert Martz family.

Mrs. Bill Brausen spent Sunday with the Ken Heisler family in Camrose. Her grandson Mark took his First Communion.

Mr. and Mrs. Joe Martz attended First Communion of their grandson Garry, son of Mr. and Mrs. Ralph Martz of Camrose. Also present were Joe and Janet Schulte, Garry's godparents.

A number of Heisler folks enjoyed the Roller Derby in Camrose on Saturday evening, among them Lorraine and Norman Martz, Alma and Gilbert Martz and Beth and Grant Bi[illegible]

Miss Kathy Reuther of Lethbridge spent the weekend with her parents Mr. and Mrs. Ken [illegible]

McGowan's Welding
Oilfield — Rig — Industrial
Portable & General Welding
● Welding Supplies
● Blacksmithing
● Ornamental Iron
PHONES: Bus. 385-3806 Res. 385-2216
Killam, Alberta

NEW!
JET TOP — For Your Pick-up
Made of A.B.S. VACUUM FORMED PLASTIC
Regular Price $455.00
INTRODUCTORY SALE PRICE $[illegible]
This offer expires on June 21st

New 1974 Units
1974 Buick Estate Wagon
1974 Pontiac Lemans Sport Coupe
Pontiac Parisienne, 4-door sedan
1974 GSX Apollo, see it ! !
1974 ½ Ton, V-8 auto., P.S. & P.B., 2-tone
1974 GMC ¾ Ton, Camper Special, V-8, auto., P.S. & P.B., tilt wheel, air cond.

1971 MERCURY MARQUIS
TWO — GMC 1972 SUBURBANS, V-8's automatic trans.
1973 CHEV. ½ ton, V-8, 4 spd.
1972 FORD ½ ton, V-8, 4 spd.
1970 FORD ½ ton, V-8, Automatic
1965 GMC 2 ton, V-8, 5 and 2, box and hoist
1965 OLDSMOBILE, V-8, automatic, P.S. and P.B.
TWO 1966 GMC HALF TONS, 6 cyl., 4 speed
1971 MERCURY MARQUIS

MacLENNAN MOTORS Ltd.
Pontiac — Buick — G.M.C.
Box 88, KILLAM Phone 385-3565

facts about funerals
[illegible]
NO MEMBERSHIP FEES
ALBERTA FUNERAL INFORMATION SERVICE
7508 - 131A Ave. Edmonton
(403) 478-1171

—Staff Photo

[illegible]

The evening was concluded when everyone [illegible] outside to sing taps.

North West Trust
Guaranteed Investment Certificates
6 Months 10¼%
2 to 4 years 9¾%
5 years 10%
Minimum - $500.00
Your Bonded Agent —
SID JAMES,
JAMES Real Estate and Insurance
KILLAM ALBERTA
Bus. Phone 385-3654
Res. Phone 385-3616
Member Canada Deposit Insurance Corporation

HEARING TESTS
CONSULTATION — SERVICE
AVAILABLE THROUGH
BORTH DRUG MART
IN YOUR HOME or IN CAMROSE
1st & 3rd WEDNES. each month
By — R.E. BUDAY Consultant
Better Hearing Centre Ltd.
10025 - 106 Street Edmonton Phone 424-0456
PLEASE CALL BORTH DRUG MART — KILLAM at 385-3798 FOR APPOINTMENT

CUSTOM BUTCHERING and PROCESSING
PICK-UP and DELIVERY TO and FROM KILLAM
For arrangements for animal pickup in Killam area, please phone Killam 385-3780 between 9 and 12 a.m. Tuesday to Saturday or Collect to Galahad 583-3760
GALAHAD MEAT MARKET
KILLAM and GALAHAD
385-3780 TELEPHONES 583-3760

KILLAM SHEET METAL Ltd.
Plumbing — Heating — Air Conditioning
Lennox Furnaces and Air Conditioning
Meyers Pressure & Septic Tank Pumps
Water Softeners & Water Iron Filters
Eavestroughing Installed
Lloydminster Septic Tanks
Propane and Natural Gas Installations
CALL US FOR A FREE ESTIMATE
BUSINESS PHONE 385-3877
AFTER HOURS EMERGENCY SERVICE:
Heating — Phone Gilbert, 385-3694 or Roger at 385-3532
Plumbing — Phone Joy at 385-3162

Killam Auxiliary News

On Monday, May 27th, [illegible] Bryant and [illegible] visited her mother Mrs. Annie Alderdice.

Tuesday May 28 Mrs. Isaack was visited by her son [illegible] Mr. and Mrs. J. Walsh [illegible] Dave and Ida May Isaack.

May [illegible] visitors were [illegible] and Eve [illegible] to see Mrs. Sather. [illegible] and Ethel Wells and [illegible] Robinson to see Bill Robinson and Mabel Brown to see Mrs. York.

[illegible] visited [illegible] on Friday, May [illegible] Mick visited Mrs. York. Harold and Pearl [illegible] visited with Harry Bonnett.

On June 1st Mrs. Joseph Grant and Mrs. A.P. Grant called on Mrs. York and Ruth, Mary and Muriel called on their mother Mrs. Alderdice.

Sunday June 2nd Anne Z[illegible] visited Mrs. M. Karchut. Mr. Simon Solback's visitors were Mr. and Mrs. T. Solbak, Vic Forseth, Mr. and Mrs. Colin Solbak. Mr. Kinzer was out to visit Mr. and Mrs. G. Foe.

Tuesday, Marjorie and Fred Alderdice were in to see Mrs. A. Anderdice, Mr. and Mrs. Harry Barton and Mr. and Mrs. J. H. White visited Mr. Barton.

Thursday, June 6th saw Bill Robinson out to Killam Rodeo. He was also visited by Fin and Ruth Bridge. Gladys Christenson was in to see Mrs. York.

On Friday, June 7th, David and Ida May Isaack and Mrs. [illegible] [illegible]

[illegible]

4-H winners

Continued from Front Page

Judging [illegible] Sr. Dale Jones of Merna [illegible] donated by the Sedgewick Bank of Montreal.

Record Books 1973 Rosemary Cibart Battle River Club donated by Killam Feed Mill.

Efficiency Winner 1973 Christine Barnes of Battle River Club, her award contributed by U.F.A. Killam.

Stall Decoration. The best stall decoration for the day was won by the Battle River Club who were awarded the Stockman's Stall trophy.

In all, there were 97 calves sold at the sale held the same evening. The average weight was 900 lbs. with an average price of 50c.

Club Reports

DAYSLAND U.C.W.

The regular meeting of the U.C.W. was held on June 4th in the social room of the church. The Devotion was read by Mrs. McIlveen. The roll call was answered by thirteen members and one visitor. Members reported 39 visits made to the sick. Several thank you notes were read.

A letter was read asking for extra items that are needed at camp. Two sympathy cards were sent.

On June 5th the Ro[illegible] Par[illegible] held a tea in the social room for the senior ladies. The hospital auxiliary held the graduation of the candy stripers that same evening in the social room.

A meeting of the five [illegible] will be held on June 23rd with Rev. George Spader of Bashaw Institute as guest speaker. Dinner will follow.

A motion was made to purchase more dishes for the church kitchen.

The U.C.W. are sponsoring a meeting on Wednesday June [illegible] when W. F. Bowker, Queen's Counsel will speak on the new property rights for married women. Everybody is welcome to attend.

The program was the last of the series on communications within the family. Lunch was served by Laura Graham and Betty Ha[illegible]

some people attending. A number of people from Flagstaff Lodge Sedgewick were present who reported they enjoyed the day very much.

The three churches combined to make a successful day with Rev. Jackson M.C. The program started with a hymn sing.

Mrs. Cantor gave two of her excellent recitations on the humorous side. [illegible] Baumgart [illegible] entertained with two piano solos. Barbara Hays read some poems written by Tom Mc[illegible] which are always enjoyed. Piano and banjo duets by Dorothy and George Kruger were enjoyed, the last number being composed by George's [illegible] and was very good.

A couple readings by Isabel Nelson, one regarding the wood sawing bees which were a regular thing spring and fall 40 years ago. Harry Powell entertained with two numbers on the [illegible] accompanied by his daughter [illegible] of the piano [illegible] and [illegible] were enjoyed. Mrs. Jackson read some interesting articles from Mrs. Cantor's book about early days.

While the tables were being set up for lunch many of the old-timers took this opportunity for [illegible] followed by a sing song.

Soon another enjoyable day had passed by for another year.

SPRING LAKE C.W.L.

The June meeting of Spring Lake C.W.L. was held on the evening of June [illegible] at the home of Mrs. Rose Weller with 12 members present. Minutes from the C.W.L. convention were available to anyone wishing to read them. Masses for June for Peace in honour of the Sacred Heart for the parish priest, for success of children in their school exams, and for favorable weather.

Members were reminded that memberships have gone up another 10c. The President thanked all who helped with the sports day. Father Schmeltzer spoke on the need for parental help in teaching catechism at Heisler 3 days a week.

For the study Rose Weller read an interesting article on Remedies for Worry.

The next meeting will be held on Tuesday, August 13th at 8 [illegible] Mrs. Roger Weller [illegible] The attendance [illegible] by Ione Lansing.

HARDISTY SENIOR CITIZENS

[illegible]

PARTY LINE

● CEMETERY CLEAN UP

All those interested are [illegible] cemetery clean-up [illegible] on June [illegible]

● BRIDAL SHOWER

A Bridal Shower will be held for Mrs. Fred Ogden (nee Irene Mykytiuk) on Sat. [illegible] in the Prince of Peace Lutheran Chapel, Sedgewick.

A Shower honouring Miss Lois Weeks will be held in Killam Pentecostal Church Hall on Thursday, June 13th.

● ART SHOW

Battle River Art Show in the Killam Legion Hall on Sunday June 16th, 2 to [illegible] p.m. Paintings from [illegible] Killam, Sedgewick and Daysland. Coffee served.

● KILLAM BINGO

Killam Legion's annual Cash Bingo will get underway at 7:30 p.m. on Monday, June 17.

[illegible]
AGT

PLAY BINGO
Every Wednesday
at Killam Elks Hall
8:00 p.m.
Proceeds for Community Hall

Stop our biggest weed problem.
[illegible]
Carbyne... the wild oat fighter.
POOL Talk to your POOL MAN

YES
1. Yes spray Carbyne
2. Supply on hand
3. Proven ⅓ more effective by air
AIR AGRO SERVICES LTD.
Phone 888-3818 Hardisty

New Equipment
KIRSCHMANN 16 and 21 foot Hoe and Double Disc Drills on hand.
Inland 5 & 6 ft. MOUNTED HARROWS
G.B. 900 FRONT-END LOADER
Ashland LAND SCRAPER, 6 yd. capacity
● GOOD SUPPLY of HYDRAULIC CYLINDERS ON HAND
• TRACTORS •
Cockshutt 1750 with front-end loader
Cockshutt 40. only $300.00
M-M G1000 Propane, duals
• CULTIVATORS •
11' I.H.C. CULTIVATOR
11 ft. "247" Cockshutt with rod weeder att.
11 ft. Case Self-propelled SWATHER
• COMBINES •
No. 42 Versatile 7600 White
2 — 428 Cockshutt 2 — 542 Cockshutt
1967 Ford 850 Truck, single axel
1963 GMC Tandem Truck, cab & chassis
• MALE HELP REQUIRED
Poysers FARM EQUIP.
Phone 384-3884 SEDGEWICK

People Matter More

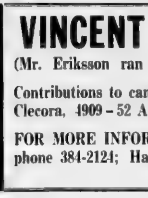

VINCENT ERIKSSON YOUR NDP CANDIDATE IN BATTLE RIVER
(Mr. Eriksson ran second in 1972 election)
Contributions to campaign fund may be sent to Battle River NDP Association, c/o John Clecora, 4909 - 52 A Street, Camrose. (Personal donations are our only source of funds).
FOR MORE INFORMATION or to work in campaign, contact: at Sedgewick, John Baker, phone 384-2124; Hardisty, Bernie Kobitzsch, 888-2165; Forestburg, John Oberg, 582-2271.
Ad authorized by the Battle River NDP Association

Buy, Sell, Trade Hire, Rent, Find THROUGH THE WANT ADS

Classified Ad Rates:
3c per word. Minimum 75c, for 1st insertion Subsequent issues, 2c per word, min. 50c. (This includes For Sale, For Rent, Card of Thanks, Coming Events, Memoriams, etc)

Legal Notice Rates:
20c per line, 1st insertion; 15c per line, subsequent [redacted]

25c additional charge if ad not paid when placed.

All advertising subject to the approval of the Publisher.

For Sale

FOR SALE — 22 ft Travel Trailer, tandem wheels, shower, spare tire, completely self-contained Call 384-3779 45-1c

FOR SALE — Farm house, two bedroom, built-in cupboards, propane furnace plumbing To be moved Ph 374-2213 45-3c

FOR SALE — Portable Dish washer, 1 Used Piano in good condition Phone 385-3572 after 6 p.m. 45-1c

FOR SALE — Bay team, age 7 - 12 years. Quiet, gentle Student help needed for summer on farm. Must drive Experience required. Ph. 385-2150. 45-2p

FOR SALE — Registered Quarter Horse Mares, two and three year old Sire Battle River Brood Mare with foal Phone 880-2107. 45-3p

FOR SALE — One Angus Bull Sure breeder Contact Mike Smith 384-2170 44-2p

FOR SALE — 1974 Kawasaki 400 c.c., Mach 2, 1400 miles. MacPhersons Garage, Phone 384-3553 or 384-3820 evenings 44-2c

FOR SALE — Two 650x13 tires like new Also, some 14" and 15" tires G Taylor, Sedgewick, Phone 384-3770 43-3p

CAFE FOR SALE (Known as "Eddies Cafe" Killam)—Good location, living quarters, good turnover, equipment and business priced reasonable for quick sale Owner has other interests Contact Eddie Mah, Killam, Alberta. 43-4c

FOR SALE— 1967 Ford Custom V8, automatic radio. Phone 384-3871 43-3p

For Sale

FOR SALE — 1971 Ford ¾ ton 360, 4 speed George's Auto Body, Killam 45-1p

FOR SALE — One three speed Klondiker boy's bicycle in good condition Also one Tricycle, one black and white Zenith T.V. Phone 384-2431 45-2p

FOR SALE — Shasta 15 ft Travel Trailer with heater, three burner stove with oven, water pump and storage tank, ice box Phone 385-3650, Killam 44-2c

FOR SALE — 1967 Buick Electra 225, four door Hardtop, fully powered. Ph. 879-2244 45-2c

FOR SALE — Commercial Gas stove, double oven, grill complete with hood and fan, 8 ft warmer, Baker's table; Cutting table with maple tops; Triple commercial gas coffee urn. Apply N Culbert, Phone 384-3573 or 384-3667 41tfn

FOR SALE — One section of good farm land located at Forestburg, 560 acres under cultivation Larger older home with modern conveniences Barn, grain storage, and other buildings Possession immediately or in fall Price $134,000 Phone Laurel Agencies Ltd - Real Estate, Three Hills - 443-5395, Evenings call Wayne at 572-1443 44-tfnc

FOR SALE — 1963 Mercury 13 ft Holiday Trailer Phone 384-3933 after 5 p.m. 44-3p

FOR SALE — Half-blood Simmental Bull, 2 years old Phone 384-2207. 44-2c

FOR SALE — Large 3 bedroom home, located on well-drained acreage in Killam Features 1½ bath, good quality wall-to-wall carpet in living-dining, bedrooms, hallway and entry. Attached garage with cold-room storage underneath Hot water heating. Patio and cement driveway. For full particulars Ph. 385-3847. 42-tfnc

FOR SALE — Two bedroom bungalow on two lots in Lougheed; 15 ft. Wooden Boat with windshield and 15 h.p Evinrude motor. Contact Einar Loaness, Ph. 386-3764. 42-4p

For Sale

FOR SALE — One four-year-old well-broke Bay Mare Phone 384-2106 after 4 00 p.m 45-2c

FOR SALE — 1971 Ford ¾ ton, 360, V 8, 4 speed. New 8 ply tires 61,000 miles. In excellent condition [redacted] 385-3679 45-2c

FOR SALE — Grain monitors, swath roller, swather transports, heavy duty battery charger, air compressors; tire changers, gas engines, etc Contact your Smith Rolls agent, Cecil Van Hecke, Ph. [redacted] 41tfnc

FARMERS and CATTLEMEN - Use Synovex implants for increasing weight gain and feed efficiency. Available from — Lorne's Pharmacy, Phone 384-3530, Sedgewick Alta 42-4c

FOR SALE — Suzuki 750 Good condition, 5000 miles, $1500. Phone 385-2299. 38 tfc

FOR SALE — Fully modern 2 bedroom bungalow, centrally located on quiet street in Sedgewick, landscaped 100x120 ft. lot Good garden space. Bud Horinek, phone 384-3803 35-tfnc

FOR SALE — All sizes of Tires Batteries and Filters for your car, truck or tractor. Farm Fuels, Lubricants and Fertilizers.—Drever's Gulf Service, Phone 888-3555, Hardisty. After hours Ph 888-2864. 35tfn

Wanted

STUDENTS — The Camrose Farm Labor Pool has a number of farmers in this area loking for summer help. If you are interested, apply to 4931 - 48 St., Camrose, Alta., Phone 672 3121 45-3c

WANTED TO RENT — House in Sedgewick from July 1st Phone collect 583-2212 45-3p

ROOM & BOARD — Available from June 5th, at Sedgewick Bakery, Phone 384-3756 44-2c

WANTED—2 Registered Polled Hereford yearling Heifers, unbred Phone 384-3798. 43-3p

Help Wanted

HELP WANTED — Two men to work on C. P. R. section crew at Killam Rate of pay $3 62 per hour Sleeping quarters supplied Contact Kas Kaszanowski, Phone 385-3602 Killam 45-1c

BARTENDERS WANTED — Male or Female Phone 384-3604, Pioneer Hotel 44-4c

WANTED — Help needed for general employment by Sedgewick Co-op Ass'n. Must be qualified to drive truck. Apply at Sedgewick Co-op 43-3c

FEED TRUCK DRIVER REQUIRED — Experience not necessary Apply Hi Grade Feeders Ltd., Box 58, Hardisty, Alta. Phone 888-2290 or [redacted] 42-4c

For Rent

FOR RENT — Fully modern. Fully furnished, basement suite Reasonable Ideal for working couple or single per-[redacted] evenings 384-3851 [redacted]

Announcement

Mr Norman Rolf of KNAUT ROLF & BURGESS, Barristers, [redacted] Notaries, Camrose will be in attendance every Wednesday at Killam from 1:00 p.m. to 5 00 Phone 385-3834. 15

Legal Notices

COUNTY OF FLAGSTAFF No. 29 — Inviting applications for the following position, commencing September 3, 1974 Half-time teacher - Alliance [redacted]
Teaching duties as arranged with the principal
Please contact the Principal for specific teaching duties
Apply, giving full particulars in first letter to
H. E. Miller,
Superintendent of Schools
County of Flagstaff No. 29
Sedgewick, Alberta
[redacted]

Provost School Division No. 33
Painting Tender – Labor Only
Tenders invited for the painting of the following classrooms and ancillary areas at Hughenden School, Hughenden, Alberta.
Textured ceilings of: Hallway (approx. 200x10) — 2000 sq. ft., Grade 9 and 12 rooms and Lab — 3120 sq. feet, Home Ec room and miscellaneous ceilings, 3400 sq. ft.; Concrete block walls of. Hallways and doorways, 5300 sq. ft., Grade 9 and 12 rooms and Lab, 2800 sq ft., Home Ec room, Janitor room and 3 bathrooms, 2550 sq ft. Total area approx. 19,170 sq ft. Sand and varnish 22 doors both sides. Paint window trim of above rooms Textured ceilings require one heavy coat – balance two coats
Have tender sealed, clearly marked "tender" and in the office of the undersigned by June 10th, 1974 All rights reserved.
E Borth, Sec Treasurer,
Provost School Division No 33
Provost, Alberta, T0B 3S0 44 2c

COUNTY OF FLAGSTAFF NO 29
Requires and invites applications for positions on the caretaking staff at Sedgewick School
1 Caretaker (190 hours per month) Salary $6960. per annum Work includes: (1) to perform and oversee the general housekeeping duties, (2) responsible for operation of heating and all other mechanical equipment, (3) minor maintenance of the buildings and equipment, (4) upkeep of grounds in the immediate school area (mowing of lawn, trimming of hedges in summer and removal of snow from sidewalks in the winter time) County sick leave benefits and holiday schedule apply
1 Part-time Caretaker, 5 hrs per day at $2.25 per hour.
Those employed would be expected to work on a later afternoon shift (from 3:30 p.m. on) for 5 days per week and 4 or 5 hours Saturday morning for 48 weeks per year Work will consist of general housekeeping duties such as dusting, sweeping, scrubbing and waxing of floors etc.)
Employment to start July 2, 1974 or a date mutually agreed upon between the County and the successful applicants Application stating experience to be in the hands of the undersigned not later than 12 00 noon, Friday, June 14, 1974
Grant A Cheram
Assistant Secretary-Treasurer
County of Flagstaff No. 29
Sedgewick, Alberta

CLINIC DATES

Alta. East Central Health Unit Pre-school CLINICS

Sedgewick, Tuesday, June 11th, at the Health Unit Office, 10 - 12 a.m. and 1:30 to 4:30 p.m.

Lougheed, Thursday, June 13th, at the School, 1:30 to 3:30 p.m.

Strome, Tuesday, June 18th at the Bank of Montreal Building, 1:30 to 3:30 p.m.

Heisler, Wednesday, June 19th, at the School, 2 - 3 p.m.

Killam, Thursday, June 20th, at the Town Hall, 10 to 12 a.m and 1:30 to 4:30 a.m.

Hardisty, Friday, June 21st at Medical Centre 1:30-3:30 p.m.

Alliance, Thursday, June 27th, at the School, 2 to 3:30 p.m. 44-2c

Public Notices

AT STUD
Appaloosa, sired by The Preacher ½ Arab Dam $25 00 Phone 384-2169, D Rasmussen 43 tfnc

Carpets and Chesterfields SHAMPOOED in your Home. Phone Stuart Rose at 842-3406, Wainwright, Alta. 40-42-44-46

NOTICE
Under New Management
GREENHEAD WASH & GAS,
Phone 385-3600, Killam, Alta.
Open 8 a.m. to Midnight
Improved car wash facilities.
Confectionery items sold. 40-tfnc

SHIPPING HOGS from Strome on Thursdays
Hog Marketing Board regulations require that cut-off time for receiving hogs be 12 o'clock noon. Therefore, all hogs being delivered must be at the Stock Yards by noon. For pick-up service, kindly phone 376-3597 or 376-2114 the day before.
Dave Lorenson, Strome 20tfn

KILLAM CLEANERS
Open Daily Tuesday to Saturday 9 a.m. to 5:30 p.m
[redacted] Killam

HOG SHIPPING
We will receive Hogs every Tuesday at our Local Yards until 12:00 noon.
We will also pick-up if necessary. Phone 385-3682 or 385-3992.
Henry's Transport Ltd., Killam Alberta. 38-tfnc

CHARLES F. CAMERON
Authorized dealer for
for Electrolux (Canada) Ltd. the Complete All-new Electrolux Vacuum Cleaners and Floor Conditioners Phone 856-3868 or Free home demonstrations of write Box 70, Hughenden If no answer at the above number, phone 888-3654, Hardisty t15p

Have your TRACTOR and TRUCK SEATS REPAIRED at KILLAM SHOE & GENERAL REPAIR — Dick Kinzer
1 door south of Killam Hotel
Phone 385-3821. tfn

FOR LIVESTOCK HAULING
Contact:
Gordon's Trucking,
Gordon Coates, Lougheed.
Phone 386-3753 tfnc
Hog Haul every Wednesday

Cards of Thanks

I would like to take this opportunity to thank the Agricultural Society for the Merit award which I received. It was greatly appreciated
John Borgel

The sincere thanks and appreciation of the officials of the Alberta Division of the Canadian Red Cross and of the Sedgewick Branch is extended to the citizens of Sedgewick and District for their generous support in the recent campaign and particularly to those who contributed many hours of their time in making the canvass The sum of $845 00 has been forwarded to Head Office in Calgary.
A further contribution to the work of our Society has been received from the Interprovincial Pipe Line Company of Ed-[redacted]
This donation is again to be allocated to various locations along the pipe line, one of which points is Sedgewick and another point is Hardisty
A Blood Donor Clinic will be held in Sedgewick on July 17, 1974 in the Central High School Auditorium Please mark this date on your calendar
Gordon Taylor, President
Tena Blakeney, Sec Treas

I sincerely wish to thank my sponsors, the Killam Elks lodge for their tremendous support in my bid for Rodeo Queen, also for the lovely overnight case they gave me. The Rodeo Association for the pen, trophy and good time they showed us. I truly enjoyed the competition with the other queen contestants Thanks to all people who bought and sold tickets for me It was all greatly appreciated and enjoyed Congratulations to the Rodeo Queen, Lori Rombough
Glenda Kuntz

Cards of Thanks

I would like to thank everyone who supported me by buying tickets in the recent Rodeo Queen campaign. A sincere thank you to all who spent so much time selling tickets
Sharon Ann Coates,
Lougheed

I wish to express a sincere "Thank you" to my friends, neighbors and relatives for their kind wishes, visits and gifts. I also appreciate the many acts of kindness shown to Irene and family during my recent hospitalization in Killam and Edmonton.
John Feddema

We would like to take this opportunity to thank all the various committees who worked so hard to make Killam's 3rd Annual Indoor Rodeo an overwhelming success. Co-operation was exceptional. Thanks go to the R C M P for their escort assistance for Queen Parade, and also Sheriff's Posse parade; Bill Aide for our finances and all his time spent; To our seven Rodeo Queens who added color and glamour; The Senior Citizens much needed help and support was greatly appreciated; Vern Erickson for sound assistance, Norb Moser for assistance; Corral Builders, Lions Club for handling programs; Auction Mart for supplying corrals and water for 160 head of rodeo livestock, and a heifer for Queen draw; Leo Brown, contractor for his full co-operation Also a very special thanks to the many people whose names are not mentioned who helped in various way. Without your help, our Rodeo could not have been the success it was
Chairman, John Borgel.
Secretary, Margaret Manning

Announcements

Mr and Mrs. Merlin McBride and Mr. and Mrs Leonard Poxon are pleased to announce the marriage of their children, Arlene Mae and Larry Leonard The wedding is to take place at 3 p.m in Trinity Lutheran Church, Lougheed on June 22nd, 1974. 44-2c

Mr and Mrs. James Weeks are happy to announce the engagement of their daughter Lois Eleanor to Warren Merkel, son of Mr. and Mrs. N. Merkel of Blackie, Alta. The marriage will take place in the Pentecostal Tabernacle in Killam on June 15th at 3:00 p.m. Open house in the church lower auditorium at 7:00 p.m. Everyone welcome. 1p

Mr. and Mrs Paul Drager and Mr and Mrs Harland Sambrook are pleased to announce the forth-coming marriage of their children Lynnette Signe to Gregory Alan. The wedding will take place at 3:00 p.m in St. Paul's United Church, Hardisty, on June 22nd, 1974.
Greg and Lynnette wish to invite all their friends and relatives to Open House and dance in the Alliance Community Hall. 1c

Mr and Mrs Walter Dziekonski are proud to announce the forthcoming marriage of their daughter Geraldine Irene to Joseph George Kemperdo, on June 21st 1974, at the Killam St. Joseph's Catholic Church.

Mr. and Mrs. Douglas Harrison and Mr. and Mrs. Wesley Pedlar are pleased to announce the forth-coming marriage of their children Beverly Kay and Wesley Clinton, on Sunday, June 30th, 1974 at 3:00 p.m. in St. Paul's United Church, Hardisty, Alberta. Open House will be held from 7:00 p.m., with a dance to follow at 9:30 p.m. in Hardisty Elks Hall. 45-2p

INVITATION
Arlene and Larry wish to invite their friends and relatives to Open House from 7 to 9 p.m., dance from 10 p.m. to 1 a.m. in Lougheed Community Hall on June 22nd. 44-2c

Coming Events

★ Battle River Art Show in the Killam Legion Hall, Sunday June 16th, 2 to 5 p.m. Paintings from Czar, Killam, Sedgewick and Daysland. Coffee served. 44-2p

★ DOMINION DAY BALL on Monday, July 1st, 9 p.m. to 1 a.m. in Daysland Curling rink. 7,000 sq. ft. of dancing area. Dancing, refreshments, lunch. Music by "The Travellers." Admission $3.00 per person Tickets available from Curling Club members. 43-5

★ The postponed meeting of the Sedgewick Senior Citizens Club will now be held at the Club Room on Tuesday afternoon, June 18th

★ A Bridal Shower will be held for Mrs. Fred Ogden, nee Myrehaug, on Saturday, June 15th at 8 p.m in the Prince of Peace Lutheran Chapel Everybody welcome. 1p

★ BINGO this Saturday evening June 15th at Sedgewick Community Hall, at 8:00 p.m Jackpot is 58 calls for $120

★ Sedgewick & District Agricultural Society's Ladies Auxiliary will meet June 18th at 8 p.m. at Sedgewick Rec. Center. The main topic to be discussed will be the forthcoming flower show Miss Arlene Chesney, Horticulture Liaison Officer from the Dept. of Agriculture will be present to give points re such an event All interested are welcome to attend 45-1c

★ Daysland U C W are sponsoring Dr. Bowker, Edmonton as guest speaker, at the Community Hall on June 19th at 8:00 p.m Topic "New Property Rights for Married Women". Everyone welcome

★ Red Cross Water Safety and Royal Lifesaving Swimming lessons at Hardisty Lake from July 2 to July 19. Sponsored by Hardisty Elks Lodge 167 Registration at Young's Mens Wear on Friday, June 28th from 2 to 4 p.m. Registration fees. Beginners $4 00; Students $3 00 No limit to enrolment 4 instructors For further information, phone Phyllis Manning, 888-2248 45-3c

★ Hardisty Lions Annual Canoe and Raft Races, June 23rd at 1 p.m. at Hardisty Lake Registration at 12 p.m. Two persons per entry. Bring life jackets and canoes. Entry fee $10 per canoe, $5 per raft Phone Ed at 888-3655, Walter at 888-3778 or Duane at 888-3381. 45-2c

★ Lions' Dance, Snacks and Calcutta, Saturday, June 22nd 9 to 1 a.m., at Hardisty Elks Hall Shirleys Orchestra 45-2c

★ Provost & District Fish & Game Assoc. Annual Trap Team Shoot, Sunday, June 23 1974 Registrations 12.30 p.m Phone Ab England, 753-2754 45-2p

★ Amalgamated Hobbyists of Flagstaff Mr Bruce Campbell from Camrose Camera Club will put on a special evening Wednesday, June 19th at 8 p.m. in the Sedgewick United Church basement. An enjoyable evening is assured. Visitors welcome. Lunch will be served. 1p

★ Heisler Elks Beer Fest, to be held in Heisler Elks Hall on Wed., June 26 Dancing, Refreshment and lunch Tickets available from Elk members. Proceeds for renovation of the hall. 45-2c

In Memorium

In loving memory of my dear mother and grandmother Mrs. R. O. Hopper who passed away May 28th, 1971
The depth of sorrow we cannot tell,
Of the loss of one we loved so dear
And while she sleeps a peaceful sleep
Her memory we shall always keep.
Ever remembered by her daughter and grandchildren,
Mrs. Ann Freemark and family

BUSINESS & PROFESSIONAL → DIRECTORY ←

Dr. J. B. CLOAREC
OPTOMETRISTS
Professional Building
Corner 49th Ave and 49th St.
Phone 672-3361 — Camrose

Dr. Bernard Clarke
[redacted]
4817 — 51 Street, CAMROSE
(3 door south of Smith Clinic)
Camrose — Phone 672-2000

Dr. D. N. TWERDUN
OPTOMETRIST
Above National Home Furniture
[redacted]
5061 — 50 Street,
Telephone 672-3158, Camrose

FEE & SONS LTD.
COMPLETE FUNERAL SERVICE
TELEPHONE 385-3642
KILLAM — ALBERTA

Camrose Animal Breeders Assoc. Ltd.
Office Hours:
8 a.m. to 10 a.m.
Sunday 8 a.m. to 9 a.m.
Phone Killam 385-2152
Phone Camrose 672-3530

[redacted]
Made to Order
[redacted]

FLOWERS
Hansen's Mens Wear 384-3582
Thompson Drug, Phone 888-3786
Borth Drug, Phone 385-3590
Fee & Sons, Phone 385-3642
Mrs. K. Larson, Ph. 386-3773
S & S Pharmacy, Daysland
FRANKIES FLOWER SHOP
Camrose — Phone 672-4473

JAMES' REAL ESTATE and Insurance
- REAL ESTATE LISTINGS WANTED
- INSURANCE All Classes of Insurance Including Life

[redacted]
KILLAM, ALBERTA

LOSNESS AGENCIES
Complete Service in Insurance and Real Estate
Notary Public
Ph. 386-3741, Lougheed

CO-OP INSURANCE
AUTO — FIRE — LIFE
ERNIE KOEHLI
Sales Agent
Phone 384-3923 — Sedgewick

DAVIS UPHOLSTERY
professional upholstery
Phone 336-2000. 8 miles east of Viking, 3 miles north, 1½ miles east or see Randy or Ray at Flagstaff Implements, Killam.

HANSEN Denture Clinic Ltd.
Ray K. Hansen
Certified Dental Mechanic
5107 - 50th Avenue, Camrose
[redacted] 672-3654 [redacted] 672-3402

Annual Canoe & Raft Races

1:00 P.M. at HARDISTY LAKE
Registration at 12 noon (See details in Coming Events)
Sponsored by Hardisty Lions Club

Sunday, June 23

News from Lougheed and District

LOUGHEED—Mrs. Margaret Denham is visiting Mr. and Mrs. J. Tradler of Bashaw.

Mr. Alex Mantie and Mr. Walter Patterson of Vancouver spent the weekend visiting relatives and friends.

Get well wishes to Mr. Glen Roggensack and Mr. Ned Butcher, both in hospital.

Mr. and Mrs. Chris Moen are on an extended holiday in Norway.

Mr and Mrs. D. Grieve spent the weekend with the Andy Grieves.

The Lougheed Welcome Club is progressing favorably.

Mr. and Mrs. B. Bibault and boys of Calgary were weekend guests at the G Roggensacks.

Mr and Mrs. H. White, Mr. and Mrs. E. Swainson and Jean Wallace attended the funeral of Mr. Wilbur White in Sundre on Monday

Mrs. Gordon Marlow, Michael and Gale of Edmonton spent the weekend at her mom's, Mrs. Esther Odegard and visited the G. Marlows on Sunday.

Ab, Bill and John Martin went fishing to Pinehurts and Frenchman's Lakes and came back with lots of good tasting fish!

Mr Francis Johnson is a Smoky Lake, helping son-in-law Reg Semeniuk put in his crop

Mrs. George Smill (nee Mary Ash) returned to her home in Vancouver by plane after spending a week with her sister, Elsie and Reg Shirvell. They were weekend guests at the Louis and Roy Shirvell homes in Edmonton.

Mr. and Mrs R. Shirvell received word that Mr. G. Van Stenbergen of Nieuwaal Holland passed away June 3rd. Sympathy is extended to Andy, Marlene and family of Chilliwack, B. C. on the passing of Andy's dad.

Mr. and Mrs. Randy Johnson spent the weekend fishing at Muriel Lake.

Mrs. F. Johnson is busy baby sitting Karen's small daughter.

Mr. Bert Shirvell of Calgary and Mr. Wayne Shirvell of Drayton Valley were recent visitors at the Reg Shirvell home.

Mrs. H. Probst and Miss Molly Ferneyhough were honoured at a birthday party at Molly's on Thursday. Happy birthday, girls!

The United Church Women held their June meeting at the home of Mrs. Wm. Routledge on Wednesday evening.

Mrs. P. Grove accompanied Mr. and Mrs. J. Grove to the city on Tuesday.

Mr. and Mrs. T. Herricks spent the weekend at Drayton Valley and visited the Brazeau Dam.

Mr and Mrs. A. Dewald are visitors at the A. Snethuns.

* * * * *

All Saints A. C. W.

All Saints A.C.W. of Lougheed held their May 10th meeting at the home of their President, Mrs. Marie Martin with seven present and visitors from Vancouver, Mrs. Malonie Richardson and daughters Robin, Judy and Michale

Mrs. Rosemary Kampen gave the devotional. Members answered roll call with number of cards sent to hospital or sick visits. Mrs Pauline Butcher read minutes of last meeting.

Mrs Verona Cookson outlined the [redacted]ional meeting held at Killam, hosted by St. George's A.C.W. on April 30th at which Lougheed A.C.W. served the afternoon tea. The Regional [redacted]eting will be held April 23rd, 1975 in Lougheed, which will be our 61st year anniversary.

We are all to have calendars to take up to the next meeting, which will be June 20th at the home of Mrs Sandra Rosiechuk. Mrs Verona Cookson made these for each member and each day's end, we put in an envelope, pennies for what we did or didn't do specified under that date on the calendar

Mrs Verona Cookson won the hostess prize and Mrs. Malonie Richardson won the prize donated by Mrs. Elsie Block. Meeting closed with the Lord's Prayer. The hostess served lunch and everyone enjoyed a friendly visit.

For Summer Holiday Fun
- Barbecues and Accessories
- Lawn Chairs and Lounges
- Garden Fertilizers
- Weed Sprays

ANDY'S HARDWARE
Phone 386-3766
LOUGHEED — ALTA

- Complete Plumbing and Heating Systems
- Water Well Repairs
- Septic Tank Sales and Service
- Ditching

MID-WEST Plumbing and Heating
Phone 888-3842 Hardisty

DREVERS' GULF SERVICE
Call, Write or Phone Collect
888-3555 Hardisty
A Complete Line of Dealer, Lubricants, Tires, Batteries Farm and Industrial Fuels Filters - Fertilizers
FOR SALE — All Sizes of Tires, Batteries, Filters and Accessories for Your Car, Truck, or Tractor — Weed Sprays, Carbyne Seed Treat, Baler Twine and Cultivator Shovels, Etc.
SERVICE & SATISFACTION

PUBLIC Auction

HAROLD BARKER — LOUGHEED

Having received instructions from the owner, we will sell by Public Auction the following goods situated on the S.W. 20-45-10-W4th: being 11 miles north, 1 miles east and ¾ mi. south of Lougheed; or 7 miles south, 1 miles east and ¾ mile south of Kinsella. Time: 11 a.m.

FRIDAY, JUNE 21

— MACHINERY, ETC. —
WD Allis Chalmers Tractor with loader bucket and dozer; 6 ft. pull-type Combine with pickup, used one year; No. 2E Viking Seed Cleaning Mill; No. 10 hydraulic Cultivator, heavy duty, 12 ft. on rubber; Rod Weeder for cultivator; Large selection of Harrows; Steel Wagon; 2 binders with canvas; 20-run Seed Drill; 28-run Seed Drill; 2 Cockshutt Tillers; Hay Rake; 10 ft Cultivator, steel wheels; Portable Weed Sprayer and booms, 500 gal. Gas Tank, filter and stand; AC 2-bottom Plow, 3 point hitch, IHC Power Mower; 5 in. grain Auger; rubber-tired Wagon; Pull-type rod weeder
TRUCK — 1952 Fargo Half Ton Truck, this is like new.

— MISCELLANEOUS —
Aluminum fishing Boat, like new; Outboard electric motor; 6 h.p. gas outboard motor; Snow fence; Hand saws; Windmill; Garden Tiller; Saw Horses; 18 cu. ft. Deep Freeze; Assorted Lumber; Air-cooled Briggs & Stratton motor; Coal and wood heater; batteries, wood and steel water tanks; buzz saw; propane tank; barb wire; lots of welding iron; fence posts; barrels; wheel barrow; electric oven stove; arm chair; cultivator shovels; large assortment of propane heaters; gas pumps; 50 bushels of Buckwheat seed; hundreds of items too numerous to list.
FROM ANOTHER CONTRIBUTOR —
IHC 450 Diesel Tractor; M-H 555 Diesel Tractor; IHC 450 Diesel Tractor; Case 1000 SP Combine; IHC 450 Gas Tractor.

Auctioneer's Note: Harold has left the farm and wants everything sold, regardless of price.

Terms Cash — Nothing to be removed until settled for.

Fred J. Brown & Associates
FRED J. BROWN — Auctioneer
Box 1875, Camrose. Lic No. 002000 Phone 672-6338

Weed of the week!

HEMP NETTLE

Hemp Nettle is an annual plant which spreads by seeds. It is a common plant of pastures and waste areas from where it has spread into cultivated fields and is now a fairly serious weed in many areas.

Hemp Nettle has square stems, it may be erect or spreading depending on where it is growing and stems and the leaves are covered with bristly hairs. The flowers are purple in colour and rather inconspicuous and are borne in dense clusters in upper leaf axils. Flowering begins in July and continues through till September

Hemp Nettle is a very aggressive plant which robs all cultivated grain crops of water and nutrients. Once established eradication is very difficult because of the many dormant seeds in the ground, just waiting for suitable conditions to germinate

Hemp Nettle is completely resistant to 2, 4-D so spraying with this chemical will not control Hemp Nettle Fortunately Hemp Nettle is quite readily killed by the potassium salt formulation of MCPA - sold as Velcan MCPA K64 or Co-op MCPA K64 - when applied as [redacted]

Always sow clean seed.

For detailed control recommendations for specific crops - consult the appropriate Alberta Agriculture publication, available from your District Agriculturist or Municipal Fieldman

Hobby Club Plan Field-Trips

The Amalgamated Hobbyists of Flagstaff held their monthly meeting on Wednesday, May 15 in the United Church Hall in Sedgewick. Mr. R. Patterson, President, presided over the business meeting.

Correspondence was read from the Department of Culture, Youth and Recreation concerning the Arts and You conference The Alberta Horticulture Association confirmed the affiliation of our Hobby group with their Association.

A discussion was held on the proposal of holding field trips this summer with several interesting suggestions put forth

The topic for the evening was Gardening and Handicraft, with Mrs. H. Simpson in charge of the program. Mrs Simpson spoke briefly on the advantages of being affiliated with the Alberta Horticultural Association. She then conducted a contest of identification of various flowers, vegetables and trees which was won by Mrs. P. Park and Mrs. W R Simpson who were lucky recipients of pink geraniums awarded by Mrs. H. Simpson

Slides on the beauty of vegetables and Alpine wild flowers, on loan from the Alberta Horticultural Association, were shown and enjoyed by all. The exchange of plants was an interesting feature of the evening. Mrs. Simpson also had turnip seed from Dr. Simonet available to any member desiring seeds. Lunch and social hour concluded a very pleasant spring evening program.

The next Hobby meeting will be on Wednesday, June 19th in the Sedgewick United Church Hall at 8 00 p.m. The guest speaker will be Mr. Bruce Campbell of the Camrose Camera Club – an interesting program in store for the Photography fans.

WATER WELL DRILLING AND SERVICING
Losness Drilling
Phone: 386-3764
LOUG[redacted] — ALTA

11th ANNUAL GOOSEBERRY LAKE Amateur Rodeo
(9 miles North of Consort)
JUNE 16, '74
- Calf Scramble & Boys Steer riding
  Entries definitely close at 12 30 p.m
- Boy's Steer Riding, 15 years and under
  $2 00 entry. $20 00 prize money split four ways
  Boy's Calf Scramble, 12 years and under
  $6 00 split three ways
- Shetland Wild Horse Race
  14 and Under, first 8 entries Entry $1 50, prize money $20.

6 Events— limited to 20 entries in each event
SADDLE BRONC RIDING — $10. entry, $150.00 prize money
BAREBACK RIDING — $10 00 entry, $100 00 prize money
BRAHMA BULL RIDING — $10. entry, $100.00 prize money
CALF ROPING — $10.00 entry. $75.00 prize money
STEER WRESTLING — $10.00 entry. $75.00 prize money
COW MILKING (Scramble) $5. entry. $40.00 prize money
LADIES BARREL RACE — $10. entry, $30.00 prize money
C G R A APPROVED BULLFIGHTER in attendance
6 TROPHY BUCKLES in Major Events and ALL-ROUND TROPHY BUCKLE for High Point Winner
Paid entries to ROY MOCK, PHONE 577-2137 by 8 p.m. on SATURDAY, JUNE 15th

BOOTH ON GROUNDS
Proceeds to various Community Projects. Sponsored by the Consort Branch of the Royal Canadian Legion
ADULTS $2.00 STUDENTS $1.00

Hardisty Happenings

HARDISTY — Mrs. Cantlon has just returned from a three week visit to B.C. where she was with her relatives and she had a wonderful visit

Mr. and Mrs P. Guenard attended a U.G.G Alberta Trailer rally at Drumheller last weekend.

The city of Drumheller gave them a great welcoming and presented them with the keys to the city. The trailer club toured the highlights such as the Badlands, the Museum and Dinosaur Park, and they all enjoyed themselves very much

Last week, the Guenards took off once more, but this time they had Father Dietrich with them, and took him to Jasper where he is now stationed

Congratulations to Miss Holly Moulder who graduated from Grant MacEwan College as a legal secretary and is working for a lawyer now

Congratulations also go to another Moulder family Robert's son, Eugene, has just graduated from N A I T. as a business administrator

We are also hoping to receive another report from Peter Gray regarding high standings of the Hardisty boys in their athletic competitions in Calgary over the weekend A great deal of credit goes to Mr. Gray in his encouragement of the pupils, who have shown us all that the potential is there in many things, but it takes some one really interested to bring it out

The fire truck was called out Saturday night to the old Harry Brown house south of McCraes It was struck by lightning and had been remodelled and furnished by Morag (McCrae) and her husband for their summer home It is a big loss with the building materials so high and carpenters none too plentiful

Our deepest sympathy goes out to Mrs Joan Drager and family in the loss of husband and father, also to Mr and Mrs Fred Drager in the passing of their only son.

Mr. and Mrs Bert Hill from Viking attended Bill Drager's funeral on June 7th.

Surprise visitors on Tuesday amidst the pouring rain were Fred and Marj. Alderdice of Gunn, making a quick trip to visit Fred's mother at Killam Auxiliary and Wilda Bone in Hardisty Hospital They also stopped long enough to say hello and goodbye to Isabel Nelson

We are glad to hear that Mrs Elsie Stuart is gradually improving, also Roland Vandewark.

With such a long winter and now such a wet spring, the farmers are almost ready to give up Those flooded out by the river are finding a lot of the top soil washed away, and sand bars and trash left behind; also large gullies where there were none before and mud holes where a tractor almost needs to be standing by to pull the working one out of the mud

★

Club Reports

SUNSHINE CLUB NEWS

The May meeting of the Sunshine Club was held at the home of Barbra Hays with ten members present Motions were made to send donations to the Cancer Society, Red Cross, also to the United Church in memory of Mrs. Phil Patterson, who was a member of our club for many years

The travelling basket finally came home to the tune of $19 07 enclosed Each member in turn is to bring something to be raffled at the meeting Elenor Lawson volunteered to be first

Hostess prizes went to Marion Elm and Kathy Van Dewark. Bea Elm and Elenor Lawson thanked the club for gifts received while sick; also thanks from Homer Elm.

The June meeting will be at the home of Daisy Chomyshen on the 5th with Marion and [redacted] Elm on the lunch committee.

After adjournment, a lovely lunch was enjoyed by all.

Sorry I'm late with this club news, but I'm happyto say Roland has been moved back to Hardisty Hospital. Company is restricted to family as yet, but when he's well again, he will be glad to see his many good friends Kathy V.

★

GOOSE CREEK LADIES

On Wednesday, June 5th, the monthly meeting of the Goose Creek Ladies Club was held at the home of Mrs. J. Adamson, with eight members and one visitor present

Thank you notes were received from recipients of Easter cards Several get-well cards were signed by all present to be sent to friends of the club

The ladies enjoyed a social visit after the busy "spring work" season and an exchange of plants and bulbs was made.

Mrs H Simpson supplied the entertainment with a contest which was won by Mrs L. Ball and Mrs. W R. Simpson, and Consolation, Mrs. J. Adamson.

VISTA THEATRE
HARDISTY — ALBERTA
TOPS IN MOVIE ENTERTAINMENT

"Let The Good Times Roll"
Music of the 50's and 60's
Starring Chuck Berry
Family — Color
Showing: FRIDAY, JUNE 14 at 8:00 p.m. SATURDAY, JUNE 15 at 7:00 p.m.

"SLAUGHTER"
Private Eye Action — Advanced Admission
Starring Jim Brown and Stella Stevens
Restricted Adult — Color
Showing: SAT., JUNE 15 at 9:25 p.m. TUESDAY, JUNE 18 at 8:00 p.m.

Magnificent '7' — Deadly Sins
British Comedy — Starring Leslie Phillips
Adult — Color
Showing: FRIDAY, JUNE 21 at 8:00 p.m. SATURDAY, JUNE 22 at 7:00 p.m.

NOTICE

INCREASED COSTS OF PRODUCTION IN PAPER, SUPPLIES and WAGES MAKE A

GENERAL INCREASE IN PRICES NECESSARY

EFFECTIVE JULY 1st, 1974, classified advertisement rates will be 4c per word
Minimum Charge of $1.00
Repeats of the ad. .... 3c (min. 75c).

NEW BILLING CHARGE

ALSO there will be a 25c billing charge made on ALL Classified ads not paid at time of placing. An additional 25c billing charge will be made at each billing time until ad is paid.

DISPLAY ADVERTISMENT RATES

Display or boxed advertisment rates are available upon request for both contract and casual advertising customers.

Cost will still be less than 2c per household, per column inch. On a readership basis it is less than ½c per reader.

SEDGEWICK GOLF CLUB
BREAKFAST
EVERY SUNDAY
8 00 a.m. to 12 00 a.m.

Sedgewick and District News

Mrs Madge Davison, Miss Vera Swanson and Mrs Betty Walsh attended a U C W Retreat at the United Church camp at Hardisty Lake on Monday

In spite of an interruption because of rain, the six-team base ball tournament went on Sunday with Sedgewick Oilers taking top money by beating Lougheed 2 to 1 in a final game which could have gone either way.

The Sedgewick Cougars seem to have lost their winning ways. They were defeated by Alliance last Thursday in a game at Alliance that was called because of rain, and they lost 18 to 5 at Forestburg on Monday.

The sympathy of the community is expressed to the relatives of the late Mr. Tom Leslie who passed away last week.

Mr and Mrs Jim Walsh motored to Camrose on Saturday where they met the Grant Blaseers (nee Beth Walsh) and all took in the Roller Derby. Thought we were the only ones from here to want to witness such a game, but saw Mr and Mrs Tom Sparrow and Greg there, also Larry and Lynn Storbakken. Found it good entertainment, really more amusing than the "mayhem on wheels" it's supposed to be

Pleased to see Frank Mayne Sr around again after a brief spell in Killam Hospital

Mr Harvey Nordstrom of Prince George B.C. spent a week with the E. Freemans and visited with many of his old friends in the district.

Mr and Mrs Duane Freeman and family of Sherwood Park visited at their parental homes over the weekend

Mr E Freeman's brother Mr. Walter Freeman of Squamish, B.C is a guest at the E Freeman home

Mr and Mrs Eric Hagen and Lois Erickson motored to Edmonton last week where they visited Mr Louis Schmutz who is a patient in the University Hospital

[illegible] at the Dick Erickson home [illegible] week were Cindy Gr[illegible] [illegible] Vicki Wilson of Terrace B.C., Mr and Mrs Francis Flore, Strome and Mrs. Emma Raymond of Wainwright.

Mr Loren Jacobsen of Edmonton was home for a visit last week.

Among those attending a farewell party in Edmonton on Saturday night in honour of the Ernie Barker family who are leaving shortly to spend 4 years in Germany were, Mr. and Mrs Dick Erickson, Ritchie and Christal, Wade and Jimmie Barker Laura Whitten, Daniel McBride and Clifford Carlson

James Barker motored to Calgary to spend a few days with his parents Mr and Mrs Ernie Barker

The community was saddened to hear of the sudden passing of Mrs Mary Renshaw in Killam Hospital on Saturday

Don't know exactly who is in Killam Hospital this week, but get well wishes anyway, also to Ernie Koehli and Mrs Pauline Sutter in Daysland Hospital Mr. Cliff Pope and Mrs Irene Hallum in Camrose Hospital, and Mrs Ruby [illegible] in the University Hospital, Edmonton.

Mrs. Mary Cameron left for a trip to Ireland on June 2nd. On the same flight were former Sedgewick residents Mrs. Bobbie Cox, Eddie and Valerie. They will stay in England but Mary was going on to visit familiar scenes in her homeland.

Rev. Bill Hinks a missionary on furlough from Zambia, preached in the United Church on Sunday morning Mr Hinks is married to the former Phyllis Aitcheson, and although Phyllis is still in Toronto with their children, he hopes to spend a few days in this area.

Visitors at the Steve Pottage home over the weekend were their daughter Edna, Mrs Gordon Reid and husband and daughter Becky; Mrs Pottage's sister Mable and husband, Mr and Mrs. Jack Crawford from Calgary, Dorothy Johnson of Vancouver, Harriet Wilson and Mr and Mrs. Malcolm Stewart

The new home of Mr. and Mrs. Len Berg arrived recently and is set on the foundation. It is located in a newly opened housing area just north of the Flagstaff Lodge

Mr. and Mrs Olmer Humes of Lacombe visited with her brothers and families, the Elmer Billows and Babe Billows Also visiting the Elmer Billows on Sunday were Mr and Mrs George Goldman of Calgary

Mr and Mrs. Tommy O'Niel were weekend visitors with the Elmer Billows Elaine is staying for a few days to help Clara nurse Elmer back to health. He underwent surgery recently in Red Deer Hospital.

Mr. and Mrs Gordon Taylor accompanied by Mrs. Gertie Leirdahl and Mrs. Margaret Pederson were visitors in Edmonton on Monday at the Glenrose Hospital where they visited Larry and Ragnar Leirdahl

Mr Greg Richardson of Edmonton visited his family here over the weekend.

Mr. and Mrs. Bud Horinek visited in Edmonton Monday with the Donald Horinek family Grandma Larson babysat

Mr. Colvin Beairsto flew to Vancouver last week to spend a few days visiting his mother Mrs. F. Beairsto

St. John's A. C. W. June meeting took the form of a dinner to which several special guests were invited One of the visitors was Mrs Yorston who has been visiting her daughter, Mrs. C Beairsto The A C W will recess for the summer months

Taking in some fishing at a northern lake last weekend were the Dave Wylies, Ross Danielsons, Ab Nordstroms and the Snethuns They were joined by Mr and Mrs. Nordstroms daughter, making five trailers in all. They report a cold weekend.

Flagstaff Lodge News

Constable and Mrs Dale Djos visited Mrs. Signe Petersen.

Mr Clifford Falksen and a friend of Castor visited his aunt Mrs Hilda Fisher

Mrs. Galletly went to Camrose with her son Ron to visit for a few days.

Mrs. Lawrence of Sherwood Park visited her daughter Mrs. Amy Knutson, Mrs Heron and other friends in the lodge

Mrs Palmer Sr and daughter Helen and son Willard, and Mr. and Mrs. Willard Palmer visited Mrs. May Somers on Sunday. On Monday, Mrs. Somers went with Mrs. George Cranston of Daysland to Tofield for a few days.

Mr. Bill Paterson of Lougheed brought Mrs Alex Brodie and Mr Walter Paterson of Vancouver to see Mrs. Gladys Miller, Mrs. Lillian Skoberg, Mrs. Grace Heron and other friends

Mr Vic McDevitt had his daughter Mrs Belva Whitehead and granddaughter Mrs. Jeanette Harris for a short visit.

Mrs Jennie McConnell took in the ball games on Sunday at the Rec Centre with George and Molly Anderson and was an overnight guest with them.

Smith and Al MacLennan called on Bill Reid and Minerva Peacock on Sunday

Don Vincett of Consort visited Mr Ernie Vincett

Mr. and Mrs. Lindballe went to Castor Saturday night and attended the Legion Festival.

Ken and Donna Smith took Hal Boyer for an outing.

Ken Vickerman of Calgary and nephew Leslie Tennis of Killam visited Mr Leo Tennis.

Pat Seimens and Lana and Dean visited Mrs Ruth Johnson.

Mrs. Mary Pope took Mrs. Lilian Skoberg and Mrs Rosa Frewing to a birthday party at the home of Molly Ferneyhough in Lougheed.

Mr. Jack Alexander is going out quite often, to visit his new lady friend?

Mrs. Agnes Wright of Lougheed visited Mrs. Ellen Horricks, Mrs Lillian Skoberg and Mrs. Ella Clouston

Mr. and Mrs. Tom Clouston of Lougheed took his mother, Mrs. Ella Clouston home for the weekend They went to Trinity Lutheran Church on Sunday to hear the Quartette from Edmonton.

Get well wishes to Mrs. Robina Mundle in the Camrose Hospital and Mr Lisle Nicol and Mr Phil Beazer in the Killam Hospital.

Mr Cecil Mundle has gone to Edmonton to stay with relatives while his wife is in hospital.

Miss Kay Pescod visited Mrs. Lily Finlay

Mr. P. Lindballe, Mr O. Nelson and Mr. F. Hanson took some of the lodge residents to Hardisty to the Senior Citizens entertainment on Sunday which was very much enjoyed.

A group of teachers and Grade 9 students from Killam inspected the Lodge on Monday

Rev Wm Hinks of Toronto visited his mother-in-law Mrs Eva Aitcheson

Mrs Selma Coutts and Dorothy Gowanlock of Forestburg and Pat from Killam visited Mrs Ellen Horricks

Mr and Mrs Vernon Storbakken of Lougheed and Mr and Mrs. Jim Storbakken and Karen of Drayton Valley visited Mr. and Mrs I Storbakken and brought a beautiful cake to celebrate their 54th wedding anniversary on June 6th

Mr and Mrs P Lindballe took Mr and Mrs Ingvald Storbakken to Camrose on Wednesday and Mr. and Mrs. Cecil Mundle on Thursday.

The ladies of Killam Royal Purple visited the Lodge on June 5th for bingo and a social evening Bingo winners were Mrs Galletly, Storbakken, Skoberg, Heron 2, Frewing 3, Fogelberg, Lawrence, Peacock, Peterson, Redman, Lindballe, Dahl, and Messrs Alexander, Hertel, Hanson, Swanson, Lindballe and Boyer

Mr. and Mrs Lloyd Ness and Mrs. Lynn Segslow and family of Edmonton visited Mrs. Fogelberg and Mr Scaman.

THE WEATHER
by R. W. C. D.

	Max.	Min.	Prec.
June 4	53	42	1.29"
June 5	65	42	.04"
June 6	64	49	.30"
June 7	59	47	
June 8	65	43	.30"
June 9	64	41	.05"
June 10	64	43	

COMING SHOWS
Sedgewick Community Hall

FRIDAY JUNE 14th at 7:00 pm. and SATURDAY MATINEE, JUNE 15th at 2 00 p.m.
Columbia Pictures present
"MAGNIFICENT TEXAN"
Starring Glen Saxon
A Family Color Picture

FRIDAY, JUNE 14th at 9:00 p.m.
Columbia Pictures present
"YOU CAN'T WIN 'EM ALL"
Starring Tony Curtis
An Adult Color Picture in Cinemascope

Admission: Adults $1.00; Students 75c; 12 & Under 50c

CO-OP Summer Savings
June 12th to 22nd, 1974

Regular COFFEE ... 2 lbs. $1.95
100's TEA BAGS ... pkg. 69c
16 ounce tins Evaporated Milk ... 3/75c
18 ounce tins Peanut Butter ... ea. $1.69
7¾ ounce tins SALMON ... ea. $1.19
48 ounce tins TOMATO JUICE 2/99c
VEGETABLE or TOMATO SOUP, 10 oz. ... 8 for $1.00
IN TOMATO SAUCE — 14 ounce tins SPAGHETTI ... 4 for 99c
CUT — 14 ounce tins GREEN BEANS ... 3 for 79c
STUFFED MANZ — 12 ounce jars OLIVES ... jar 69c
32 ounce jar SALAD DRESSING ... 79c
3 Flavours, 18 ounce packages CAKE MIXES ... 2 for 89c
ROBIN HOOD — 16 ounce ANGEL FOOD MIX ... each 79c
KRAFT JET PUFFED — 11 ounce MARSHMALLOWS ... 4 for 99c
KELLOGGS — 24 ounce CORN FLAKES ... each 75c
SWIFTS brand HAM, 1½ lb. tins ... each $2.39
YORK — 24 ounce tins RASPBERRY JAM ... each $1.19

• Health & Beauty Aids •
ULTRABRITE — 150 Ml TOOTHPASTE ... each 99c
MITCHUM — 1.5 ounce tin ANTI PERSPIRANT ... ea. $2.19
NOXEMA — 32 ounce bottle MOUTHWASH ... each $1.19
CO-OP — 17 ounce Shampoo or Creme Rinse ... 69c

• Fresh Produce •
WATERMELON, whole ... lb. 13c
PEACHES, California ... lb. 19c
ORANGES, Valencia fancy ... 5 lb bag 89c
CUCUMBERS, slicers ... 3 for 79c
CELERY STALKS ... lb. 29c

MANY, MANY MORE GOOD QUALITY BUYS IN ALL DEPARTMENTS !
Watch for our Flyers
OPEN FRIDAY NIGHTS UNTIL 9:00 P.M.

YOUR SEDGEWICK CO-OP
SERVICE CENTRE Phone 384-3877 CLOSED MONDAY

MATT KOBSAR TRUCKING
PHONE 384-3861
SEDGEWICK, ALTA.
Fill & Crushed Gravel
Black Loam, Manure
Backhoe Work
Pre-cast Steps

CERTIFICATES
New Rates
One year 10%
6 Months 10½%
2 to 4 Years 9½%
5 Years 10%
NORTH WEST TRUST CO.
John Brandingen
Agent
Phone 384-3780 Sedgewick

Holiday Time Coming
• Travelaire Trailers
• Transmission Coolers
• Trailer Hitches
• Trailer Accessories
MacPHERSON'S GARAGE
PHONE 384-3553 Sedgewick, Alta.

SEDGEWICK Land and Insurance
• Real Estate
• Insurance
• Treasury Branch Agent
• Associated with Cormie & Kennedy, Barristers and Solicitors
• Fishing & Hunting Licenses
RAY POTTAGE, Prop.

BROCK THEATRE - Viking
Weekday shows at 8 p.m. Saturday 7 and 9 p.m.
June 15, 17, 18 Saturday, Monday, Tuesday
Clint Eastwood in
"MAGNUM FORCE"
Eastwood carries on as San Francisco detective Dirty Harry Callahan. You need all you've got to get a man like Dirty Harry. Magnum Force: It's the most there is! Restricted Adult. Action Adventure. Color. Advanced Admission
June 19, 20, 21 Wednesday, Thursday, Friday
Marty Robbins in
"GUNS OF A STRANGER"
A western with music about the impact of a drifter upon the lives of a frontier family. Family Western Color

EXTRA LOW FOOD PRICES at your "M - M" STORE
Prices effective June 13, 14 and 15
LIBBY'S — 48 ounce tins TOMATO JUICE ... 2 for $1.00
ROBIN HOOD — 2 Pound BONUS OFFER FLOUR ... 22 pound bag $2.69
TOP VALU — 16 ounce tins Evaporated MILK ... 3 tins 89c
KRAFT JET PUFFED — 11 ounce package MARSHMALLOWS ... 3 for $1.00
LIBBY'S, SWEET, HOT DOG or HAMBURGER RELISHES, 12 oz. ... 3 for $1.00
FACIAL TISSUE in WHITE, PINK or YELLOW KLEENEX 200's ... 2 for 95c
KLEENEX brand REGULAR ASSORTED PAPER TOWELS ... 2 roll pkg. 85c
BERRYLAND — 15 ounce package STRAWBERRIES ... pkg. 59c
PEAS, Bonnybrooke ... 2 lb. pkg. 59c
ORANGE JUICE, Top Valu, 12 oz. ... 19c
WATERMELON red ripe ... lb. 15c
CORN on the COB, No. 1 ... 2 for 29c
PEACHES, No. 1 ... pound 69c

FATHER'S DAY - SUNDAY
June 16th – Everything for Dad!
SOCKS by McGregor ... $1.25 to $2.75
SHIRTS, dress, sport, work. A fine selection
JACKETS, A selection for all occasions
SWEATERS, wool or orlon, various styles
CARDIGANS — PULLOVERS — FANCY or PLAIN
KNIT SLACKS, smart flares ... $22.95
Checks or Plains in sizes 30 to 46
TIES — BELTS — HANKERCHIEFS — SLIPPERS
PYJAMAS — HATS — ETC.
• See our Complete Selection for Dad •

SUMMER HARDWARE NEEDS
5 h.p. GARDEN TILLER ... $219.00
M T D. Horizontal with Briggs & Stratton engine Easy spin recoil start, 16 (14 inch) Bolo Blades Tills 25 inches wide up to 10 inches deep Belt driven
20 inch BOX FAN, 3 speed ... $20.88
Portable Exhausts stuffy daytime air, brings in cool nite air. A real must for summer comfort
SEVERAL SIZES IN BAR-B-Q'S
PICNIC SIZE, 13x12 inches, all metal ... $3.98
18 inch Portable, tri-pod legs ... $6.99
24 inch, 29" High, adjustable grill ... $12.49
24 inch Motorized model with hood ... $19.99
Kingsford Hardwood Charcoal Briquettes 10 lb. $1.19 20 lb. $2.59
Perma Case COOLER ... Special $12.99
Tough plastic exterior urethane foam insulation, plastic liner, 19½ x 13 x 12½ inches. Regular 18.10
Perma Case COOLER JUG ... $3.99
128 ounce capacity, regular 4.95
10 Speed 'Vanqueur men's BIKE ... $99.00
Ladies 3-speed Touring BIKE ... $109.95
CCM "Elan" 26x1⅜ tires, mud guards, deluxe mattress saddle chain guard, steel caliper side pull brakes
2 piece Fibre Glass FISHING ROD ... $11.88
'Daiwa' complete with closed face spin reel.
FISHING RODS — BOXES — LINE — TACKLE
13 ft. REFRIGERATOR ... $109.95
ZENITH. 101 pound freezer; butter, cheese, meat keepers, twin porcelain crispers Deluxe exterior trim, white 2-door
MARSHALL WELLS
BEAIRSTO BROS.
PHONE 384-3741 SEDGEWICK

The RED X Means TIME TO RENEW ☐

Community Press

SERVING THE COMMUNITIES OF DAYSLAND—STROME—KILLAM—SEDGEWICK — LOUGHEED — HARDISTY —ALLIANCE—GALAHAD—FORESTBURG

Single copies — 15c Thursday, June 20th, 1974 SEDGEWICK, ALBERTA Volume 66 — No. 46

THE WEATHER

	Max.	Min.	Prec.
June 11	72	42	
June 12	80	53	.04
June 13	68	50	
June 14	72	43	
June 15	79	51	
June 16	88	56	.72
June 17	75	56	

Mean Temperature - 63 degrees

Legislative report

by Kevin Peterson

Prime Minister Pierre Trudeau discovered Albertans are more interested in inflation than anything else at the moment on a recent campaign visit to Edmonton.

While the Liberal leader was greeted by a crowd of 1,500 protesting oil industry workers when he was in Calgary the week earlier in Edmonton the crowd sang a different tune

Anticipating western alienation complaints Mr Trudeau started off his 10 hour visit with a major transportation policy announcement promising to remove every inequity in freight rates that has plagued the west

He obviously intended to devote each of his three speeches to expanding on the theme of what the Liberals have done for the west But each time, hecklers asking about the cost of living sidetracked him and he ended up talking about little else besides inflation

Let's not get obsessed with inflation, of course it is a problem he finally said in exasperation at an evening rally

There are probably a lot of commodities we are not paying enough for," he said. "You know darn well you cannot control the price of food we are bringing into the country."

The crowd's concern was fueled by Statistics Canada figures released the same day which showed May's cost-of living index jump to be 1.7 per cent, the highest monthly increase in 23 years.

But Mr. Trudeau protested that food costs were the main reason for the increase And he told the audiences that sending 19 Conservatives to Ottawa again, as in 1972 when the party swept Alberta is not the answer

The Conservatives wage and price controls policy will not halt the cost-of-living rise, he argued Imported food prices cannot be controlled and even the Tories say they will not attempt to control prices Canadian farmers receive for their product, he said

Past experience elsewhere has shown "if you freeze the farmer's prices he will just produce less," he said

Earlier, Mr Trudeau had made a pitch of his own for the Alberta farmers' vote, with his transportation policy. In addition to promising a wholesale revamp of freight rate structure, the Liberal leader said this year's bottlenecks in getting grain to market would be removed by a re-elected Liberal administration.

Carefully avoiding any numbers on costs cars or timing, Mr Trudeau said a National Freight Car Leasing Corporation would be set up to maintain a pool of government-owned railway cars for emergency situations. The major problem this winter has been the railway's inability to get the cars to take grain to ports.

The railway companies have not felt able to meet this need so the government will," he said. In addition he pledged the Liberals would upgrade the port at Vancouver and spend money improving the railway trackage from the west to the Lakehead.

★

FARM LABOR POOL NOW OPERATIONAL

The Camrose Farm Labor Pool is now operational. Their offices are located next to Strebs Automotive at 4931 - 48 Street Camrose Phone 672-3121

Some of the service provided by the Farm Labor Pool include the establishment of both a permanent and seasonal pool of workers available for agricultural work. In addition to this, the Farm Labor pools are presently administrating the Summer Farm Employment programme Another service that will be beneficial to farmers is a bookkeeping service, free of course, to all farmers hiring part-time help. This will include deductions such as Income Tax, U I C , etc

The main purpose of the setting up of these offices is to assist farmers, in locating workers. It is generally recognized that this is a major problem facing farmers and hopefully, Farm Labor pools will alleviate this problem

The farm labor pool staff in Camrose are W R (Bill) McIndoe, manager, K (Ken) Kettlewell and Miss B Olsen.

★

INVOLVED IN FATAL ACCIDENT AT KAMLOOPS

Rodney Sorenson of Killam was involved in a head-on collision at Kamloops, B C last Tuesday He is reported to be in fair condition in hospital.

Two persons in the other vehicle died in the flaming wreck of their small 1974 car. Mr. and Mrs Abraham Peters of New Westminster were the victims

The car was coming toward Kamloops when it lost control and drifted into the other lane, hitting Mr Sorenson's semi-trailer unit, head-on The car literally disintegrated after the impact, RCMP reported The main portion of the car went between the steering system under the frame of the truck, causing it to lift off the ground and veer off into a slough, catching fire

The truck had left Edmonton for Vancouver with $150 000 worth of heavy-duty equipment destined for Shanghai, China It was not known how much could be salvaged from the wreckage

Top Grade 7 student at Killam Separate, Valerie Schnettler

Top Grade [illegible]

Top Grade 9 student, Valerie Schuster

CLOSING EXERCISES '74 —

Our Lady of Fatima School, Killam, held their Closing Exercises to honour their Grade 9 students on June 14th in St. Joseph's Parish Hall. Following the mass a banquet and program was held in the tastefully decorated hall

The students honoured were Denis Basterash, Kenneth Fleck, Patricia Crouter, Gayle Kueber Mary Kueber Annette Mann, Barbara Marks Paul Niehaus, Gayle Nikiforuk Debbie Schulte, Ann Spiller, Valerie Schuster and Lawrence Slavik

The program consisted of introductions, various toasts presentation of awards and speeches Mrs Helen Nikiforuk proposed a toast to the Grade 9 class to which Ann Spiller replied. A toast to the parents was proposed by Debbie Schulte; reply was given by Mr Gilbert Schulte Mary Kueber proposed a toast to the teachers; Mr. R Klein replied A toast to the clergy was proposed by Denis Basterash, to which Father McCarthy replied

During the exercises, two piano selections were presented by Mary Kueber and Valerie Schuster.

The guest speaker for the evening was Mr Al Walker, principal of Sedgewick Central High School. He gave a very interesting talk on high school life and also added some words of encouragement Gayle Kueber thanked Mr. Walker and presented him with a small gift.

Then came the highlight of the evening – the presentation of the awards Academic Honours for the top Grade 7 student was presented to Valerie Schnettler by Father McCarthy. Academic Honours for Grade 8, sponsored by the Home and School Assoc. was presented to Bernice Niehaus by Mr A Schnettler Academic Honours for Grade 9 went to Valerie Schuster and this was presented by Mrs Seiferman on behalf of the C W L.

Math - Science award, sponsored by Killam Legion was presented to Mary Kueber by Mr. Joe Prince.

Language Arts award, sponsored by Killam Royal Purple was presented to Gayle Nikiforuk by Mrs B McGowan

The Sportsmanship award was presented to Mary Kueber and Denis Basterash by Mr Klein.

The Father McCarthy Leadership award, sponsored by the Holy Name Society was presented to Mary Kueber by Father McCarthy

A presentation of $100.00 was made to the Killam Agricultural Society by M[illegible] to President Mr. Norbert Moser, And $50.00 will be sent to the Peru Missions. This money was realized from the successful sale of peppermint patties.

Three of our teachers, Mr. R Klein, Miss M [illegible] and Mrs M. Tallon, who will be leaving the school, were presented with gifts as tokens of appreciation for their contributions to our young people

A little humour was added to the program when Bernice Niehaus gave the prophecy and Valerie Schuster the Last Will and Testament The evening was brought to a close with the Farewell Address and Thanks, given by Gayle Nikiforuk and a Closing Prayer by Father McKenzie

★

TORIES NOMINATE ARNOLD MALONE

Battle River Conservatives chose Arnold Malone of Rosalind to represent them in the July election

Using the preferential ballot 869 ballots were cast in three centres, Hughenden, Stettler and Camrose on successive nights.

The successive ballot counts were as follows

Pengelly Delburne	81		
Slavik, Killam	205	217	
McLean, Camrose	260	277	312
Malone Rosalind	407	461	583

READY FOR THEIR FIRST POSITIONS

Monday evening, June 10th, Mrs. R. Rawcliffe, President of Sedgewick Kinette Club presented graduation certificates to the girls who had successfully completed the baby sitting course sponsored by the Kinette club this spring.

The Baby Sitting course was conducted under the outline supplied by the Alberta Safety Council. Mrs. A. Walker, who was in charge of the sessions, outlined the course to the parents and thanked several persons for their assistance in conducting the course: Mrs. A Armstrong and Mrs. Pat McKinnon, Child Care; Mr. Cal MacPherson, Fire Safety; and Sister St Bride for instructions in first aid. Five weekly sessions had been held and included films from the Safety Council, plus an examination

Mrs Walker announced that all those taking the exam had passed but that several girls were not yet twelve, and so would not receive their certificates until their 12th birthday

Those taking part in the course were Georgina Desmond, Lana Mayne, Cathy Thompson, Maureen Booth, Donna Anderson; Tammy Schaupmeyer, Brenda Booth, Donna Whitten, Diane Rawcliffe, Kelinda Sax; Glenda Erickson, Francis Beairsto, Debbie Eldey, Linda Rae Walker Karen Djos and Kathy Keith Angela Doody also took the course, but not the exam, and as well, three boys sat in on several sessions.

— Staff Photo

Flagstaff Lodge News

Marie Mitchell and Bill Robinson of Hardisty visited Mrs. Jessie Heavilin on Tuesday.

Mr and Mrs Bert Cumberland of Westbank B.C and Mr and Mrs Gordon Fee of Killam inspected the lodge last week

Mr and Mrs Al Greenman of Eckville spent an evening at the lodge visiting their granddaughter Mrs Darlene Nygard and getting acquainted with some of the lodge residents

Terry Fisher and his friend, David Schlosser of Hardisty visited his grandma Mrs Hilda Fisher

Mrs Phyllis Thompson and Clinton of Camrose visited their grandma, Mrs Ruth Johnson

Mrs Nils Djos brought her sister Thelma Sorenson and Irene Hafso of Viking to visit Miss Signa Peterson

Mr Carl Klinger visited Mr Emil Jenson of Hardisty and Arnold Marlow of Lougheed on Sunday

Mrs Lillie Danielson returned home from an extended trip to her sons Mr and Mrs Elder Danielson of Delta B.C and to her sister-in-law Mrs Alma Lindquist of Marysville Wash and other friends and relations and saw many interesting places She spent Sunday at the farm of son Ross and Mavis Danielson and family and took a drive around the country

Miss Diane Ketchanger of Alliance visited Grandma Etty on Friday and Mr and Mrs George Etty of Galahad visited her on Sunday.

Mr. and Mrs Thos Clouston and family took his mother Mrs Ella Clouston to Lougheed for a chinese food supper at the cafe on Sunday

Mr and Mrs Dennis Reid and family of Edmonton took his dad Mr Bill Reid to the farm home of his daughter Dorothy and Lyle MacLennan and family for a barbecue supper for Fathers Day.

Mrs. Lindquist took Mrs. G. Heron to Camrose for the afternoon.

Mrs Ray Burd of Edmonton took Mrs. Edith Galletly to Camrose They went to Lake Miquelon Provincial Park and had a barbecue supper.

Mrs Mary Clarke had afternoon tea with Mrs Gibb on Friday

Mr. and Mrs. George Marlow of Lougheed came to visit Mr. Phil Beazer but visited Mrs. Skoberg, Mrs. Clouston and other friends at the lodge, then went on to the hospital to visit Phil.

Mr and Mrs Bruce McDougal of Edmonton visited her dad Mr Lyle Nicol on Sunday Mr and Mrs Mervin Skoberg visited his mother Mrs. Lillian Skoberg

Mr J Alexander visited in and around Strome Saturday

Mr and Mrs Dan Vilner of Edmonton tok his uncle, Mr Bill McMahon to the ball tournament at Killam on Sunday

Mr Herb Losness took Mr Don Swanson and Mr Vic McDevitt home Mr Ralph Bricker of Killam visited Mr Bricker Gordon Hilker of Killam visited Mr Don Swanson

Rev Wm Hinks of Toronto visited his mother-in-law Mrs Eva Aitcheson He is on furlough from his mission field in Zambia

Mr Don Swanson went to the bingo at Hardisty on Monday Mr and Mrs Jim Davidson took him home

Mr V McDevitt went to the hospital today Monday Get well wishes to him and to Phil Beazer

Mrs Gladys Miller fell and cracked her arm, which is now in a cast

Mr J Scaman has gone to North Dakota to the funeral of his sister.

Mrs Mildred Redman arrived home from spending a few days at her home in Hardisty

Mrs. Valda Storbakken and Mr Bush Hertel went to the funeral of Mrs Ella Oliver this afternoon Mrs Oliver had been seriously ill for several years

Mr and Mrs Ray Horricks and Mr and Mrs Tom Horricks visited their mother Mrs Ellen Horricks last week

Mrs Peacock was out to her home in Alliance last week

Our trip and picnic to the Big Knife Provincial Park was very much enjoyed The country is very beautiful, including the drive to the power plant. The park is really a very beautiful and appropriate picnic ground The lodge residents appreciate the kindness of the ladies of the staff for packing the lunch, and the bus driver for his kindness and courtesy

It is with regret that we report the death of one of our residents, Mrs. Robina Mundle who died Tuesday in Camrose

MOTHER & DAUGHTER TEA HELD AT LOUGHEED

The Lougheed Explorers held a Mother and Daughter tea and Graduation Ceremony in the social rooms of St. Andrew's church on June 5 1974 After enjoying tea and a period of visiting, several of the girls entertained with piano solos

A short business period was conducted by Brenda Martin Chief Explorer for this expedition Officers and convenors gave their reports as the girls wound up another year of successful exploring

Explorers graduating were Brenda Martin, Lisa Quast, Kelinda Sax, Robyn Schmidt Roseanne Snethun and Jeanette Wright Their graduation certificates were presented by Mrs A Davidson assistant councellor Gold 'E' pins were presented by Mrs T Horricks The remaining Explorers gave each graduating friend a token of remembrance "An Inspirational Book of Poems".

A fun expedition in May took the form of a trip to the Killam Agriplex There Explorers enjoyed bowling swimming and supper We finally got that soft ice-cream cone at the Wheel In before we came home too eh girls?

At the Sunday service the Keeper of the Treasure, Kim Cox, on behalf of Lougheed Explorers, presented a cheque to Missions and Service to help boys and girls less fortunate than we

Thank you to all who have in any way helped Lougheed Explorers this year

★

ATHLETES SELECTED FOR SUMMER GAMES

HARDISTY — A number of local athletes represented the County of Flagstaff in Stettler on Sat June 15th at the Zone 4 trials for places in the Alberta Summer Games track and field team. From those that took part, Becky Johannesson was selected to compete in Girls' Javelin Dwayne Bailor from Forestburg won the boys long jump and was also selected for the Zone 4 team to compete in Calgary on August 22 and 23 Congratulations Becky and Dwayne! Several other local athletes did extremely well against some very stiff competition Their results are as follows

Girls:

Jav	Becky Johannesson	(H)	2nd
H J	Linda Bowersock	(F)	3rd
Jav	Janice Lindseth	(K)	3rd
400 m	Janice Lindseth	(K)	4th
H J	Shelley Dion	(H)	4th
L J	Linda Bonnett	(K)	4th
Shot	Susan Watkins	(H)	4th

Boys

L J	Dwayne Bailor	(F)	1st
Disc	Greg Whitehead	(H)	3rd
1500m	Kenny LaFantaisie	(K)	3rd
Disc	Dennis McNabb	(F)	4th

Mr Peter Gray from Hardisty organized the meet and wishes to thank all who helped with officiating and transportation Despite the intensely windy conditions, the meet saw some excellent competition and gave the athletes a chance to compete outside the County

★

FLAGSTAFF FASTBALL LEAGUE STANDINGS

June 13th

	P	W	L	T	Pts
Alliance	6	3	3	0	6
Bees	5	3	2	0	6
Cubs	4	3	1	0	6
Forestburg	3	3	0	0	6
Lougheed	6	0	6	0	0
Sedgewick	6	3	3	0	6

A number of rained out games makes the standing appear as it is. It would be appreciated if the score-sheets could be turned in promptly.

Top 10 Batters

Roth, A., Forestburg	.900
Parker, D., Forestburg	.846
Livingston, C., Alliance	[illegible]
Jack, D. Sedgewick	.769
Gunderson, D., Cubs	.734
Basterash, J., Cubs	.617
Bergum, D., Sedgewick	.614
McMahon, G., Alliance	.601
Scott, D., Sedgewick	.571
Towers, D., Alliance	.547

VOTE Norman A. Rolf

Battle River Liberal

- 45 YEAR OLD CAMROSE LAWYER
- FATHER OF 8 CHILDREN
- OWNER OF A FARM
- ACTIVE COMMUNITY WORKER

QUALIFIED TO SPEAK OUT FOR THE NEEDS OF THE BATTLE RIVER CONSTITUENCY.

NORMAN A. ROLF X

Inserted by the Battle River Liberal Association

ADVERTISING DOESN'T COST — IT PAYS to ADVERTISE in the COMMUNITY PRESS

TWILIGHT HORSE AUCTION

Starting at 7.00 p.m. at the

Killam Auction Mart

WED., JUNE 26, '74

PLAN NOW TO ATTEND !

Approximately 60 to 100 Head of Horses Expected.

ALL CLASSES $2.50 ENTRY FEE

List your entries in advance

— AUCTIONEERS —

Otto Streberg Lic. No. 010008, Ph. 672-2114

Dennis Streberg Lic. No. 010007, Ph. 385-3740

Strome grade 9 tour Banff

(Intended For Last Week)

STROME — Twelve Grade 9 students, accompanied by their teacher, Mr. Doug Munro and volunteer chaperones, Rosemary Hayes and Theresa Mazure, travelled to Banff last weekend. The group left Thursday after school and returned Saturday. They report having had a wonderful time camping out in the Banff area learning camp techniques from their competent leaders including how to contend with inclement weather and other opposition, which meant some changes in their carefully planned routes.

For many of the students, a view of our Canadian Rockies was a first-time experience. Progress in this direction is wonderful to see, especially when it is reported that much of their equipment was hand-made as a school project.

This camping experience under the direction of experienced adults who gave their time voluntarily, is admired and appreciated by the parents concerned.

• • • • •

A lovely shower was held on Monday evening June 3rd honouring bride-elect Susan Froehler. About 50 ladies gathered at the Social Room in the United Church and enjoyed entertainment arranged by Sharon Zimmel. After the gifts were presented to Susan with best wishes she in turn thanked everyone. A lovely lunch was served by the C.W.L. ladies.

Mrs. Marie Sprecher accompanied Mr. and Mrs. Walter Sprecher of Vernon to Kamloops where she visited while her daughter Faye underwent surgery.

Coongratulations go out to Linda Loesch who graduated as a Lab Technician and X-Ray operator at the Alberta Health & Development School. Her parents attended the happy occasion that day. Linda has accepted a position at Eckville.

The catechism classes, their teachers and parents, gathered at the church last Thursday afternoon when lunch was shared, ice cream and pop served and the teachers were presented with "thank yous" and souvenir spoons from grateful parents. This marked the close of this year's religious education classes held regularly throughout the year.

Nine boys and girls attended orientation classes in Grade 1 Tues., Wednes. and Thursday.

Congratulations go out to Susan Froehler and Eugene Chromik who were married at Our Lady of Fatima Church, Saturday, June 8th. A large crowd attended the dance that evening at the Elks Hall.

Anne and Terry Manning of Calgary were up for her sisters wedding this weekend. Also Virginia and Greig Bennett of Edmonton.

Mr. and Mrs. John Niehaus had as weekend guests, Cecelia Badry and Mr. and Mrs. Orr of Armstrong, B.C. who attended the Chromik Froehler wedding.

Joy Lawson of Brooks was a weekend guest of Mel Froehler, being one of the attendants at Susan's wedding.

Twenty-fifth anniversary celebrations were held in Edmonton this weekend for Earl McDougal's sister and her husband the Bert Plowmans. Those from Strome attending were Mr. and Mrs. Earl McDougal, Mr. Elmer McDougal and Mr. and Mrs. Alvin Gordon. While in the city, they visited with other relatives as well.

Mr. and Mrs. Carl Saunders of Camrose were visitors last week with Mr. and Mrs. Earl McDougal, also dropping at at Eve and Keiths.

Congratulations go out to Mrs Dorothy Mikkelson on the occasion of her birthday last week when she celebrated by having several of her friends in to play bingo.

GREEN ACRES

Glen Werner, D.A.

FERTILIZE IN JUNE

This spring being as late as it was, forced many farmers to seed their crops without taking time to apply their nitrogen fertilizer. Now in most years, and ideally, a nitrogen fertilizer should be applied before seeding and incorporated in the soil while preparing the seed bed. However in years like this, where conditions didn't permit such an application, past seeding applications can be worthwhile.

Mr. Penney, soil fertility specialist with Alberta Agriculture recommends applying a nitrogen fertilizer as soon after seeding as possible – as a general rule it should not be applied more than four weeks after the crop has been planted.

Nitrogens which can be applied even after the crop is up are 46-0-0, 34-0-0, 21-0-0 and even 82-0-0.

The 82-0-0 (anhydrous ammonia) must be incorporated with the application, but it can still be done after seeding. Mr. Penney also suggests that anhydrous ammonia be applied cross-wise to the seeding direction as this will reduce the slight damage that will result. This slight damage will be many times off set by the added gains in yield.

Field Sprayer Test Service

The Agricultural Service Board of the County of Flagstaff, together with the District Agriculturist have set up a sprayer testing service. This service is available to any farmer in the County upon request, which should be made through the Agricultural Fieldman or the District Agriculturist.

The service consists of testing the sprayer nozzles, and gauges as well as giving the farmer some technical assistance and tips in calibrating the sprayer. The technician doing this work will be Dan Abbott who is working for the Department of Agriculture. He will come to your farm upon request, test the sprayer, have available some new nozzles and gauges which you can purchase at cost, and leave you some free useful publications. The cost for this service will be $1.00 to cover administration costs. Please call a day or two in advance so we can work out a daily schedule.

CARBYNE USERS NOTE !

Several problems have resulted this year with carbyne forming a sediment or putty like precipitate which clogs screens and filters. Gulf chemicals have now supplied some special mixing instructions which, if followed, could reduce the possibility of this happening. These instructions are as follows:

1. Do not mix the solution until ready to spray.
2. Add the water first and pour the Carbyne into water already in the tank.
3. Mix thoroughly and spray the entire tank contents immediately. Do not leave any stand overnight.
4. Drain and preferably flush the tank and line completely before mixing the next tank.

News from Lougheed and District

LOUGHEED — Miss Mattie White of San Jose, California, Mrs. Wilbur White of Sundre and Mrs. Iona Johnson and family of Edmonton were weekend guests at the H. Whites.

Miss Pat Forster, who has been visiting at the I. Burdens, has returned to Toronto.

Mr. and Mrs. K. Clouston, Raymond Clouston and Timmy Forberg spent the weekend at Pinehurst Lake fishing.

Mr. and Mrs. R. Smith spent a few days in the city last week. They spent Tuesday night with Shirley and Jackie.

Mr. and Mrs. L. Schmidt visited in High River recently.

Mr. and Mrs. Len Rombough and boys visited Mr. and Mrs. H. Barton last weekend and visited Mr. and Mrs. J. Johnson on Sunday.

Mr. Wm. Culshaw has returned home after spending a few days in Edmonton. Ralph and Chris Culshaw visited here at the weekend.

Mr. and Mrs. Bud Ness and boys, Mr. and Mrs. P. Soethun and family, Mr. and Mrs. J. Grove and family and Mr. and Mrs. T. Tiffen and family from Killam were weekend fishing at Mann Lake.

Mr. and Mrs. Chub Ness and family, Mr. and Mrs. H. Lien and Barry were away fishing at Muriel Lake.

An Edmonton visitor last week end was Mrs. Anne Forberg.

Mrs. E. Clouston from Flagstaff Lodge is spending a few days with Tom and family.

Mr. and Mrs. D. McClements and Mr. and Mrs. C. Grove were weekend fishing at Pinehurst Lake.

Mrs. D. McBeth of Edmonton was a weekend visitor with her mum and sister, Mrs. Bertha Johnson and Mrs. H. Losness and family.

Brian and Marie McKinney of Edmonton visited T. Kenny and attended the funeral of Mrs. Mary Renshaw.

Mrs. H. Barton accompanied Sandra and Len back to Edmonton last Sunday for a short visit.

Miss Muriel Derraugh and Miss Linda Copeland spent last weekend visiting at Lougheed.

Zone Commander Tom Barton and wife Sunny attend a Legion meeting in Provost.

Sympathy goes to Mr. and Mrs. Elvin Oliver and family and to all the relatives of Mrs. Earl Oliver who passed away on Friday, June 14th.

Mr. Terry Forberg, Mr. and Mrs. R. Forberg and Stephen spent last weekend at the R. Forbergs and J. Aldridges.

Mr. Ned Butcher is at present in Edmonton.

• • • • •

Lougheed W. I.

The Lougheed W.I. held their meeting June 11, opening with the W.I. creed and reading of the minutes.

A book report showed books are still selling. Mrs. G. Marlow received forms to fill out so that our book can be sent to different libraries.

Card convenor reported sending two get-well and two sympathy cards. Two thank-you cards were received and Mrs. G. Marlow personally gave her thanks. A letter from Hardisty Hospital Auxiliary concerning their proposed new hospital was tabled to a later date.

Mr. H. Barton has cut grass around some of the graves; Miss Ethylene Horricks will carry on with this job.

Our trip to Edmonton will be a 1975 project.

Mrs. H. Swainson presented Miss Karen Simpson with a $10.00 award at the Graduation Exercises.

"I don't know of anything more deserving," quoted Mrs. M. Skoberg before she made a motion that the W. I. donated $100.00 to Lougheed Welcome Club, which was carried.

Mrs. H. Swainson gave her report as delegate to the Olds Provincial convention June 5, 6. Her report was well given, with some humourous happenings, along with the serious aspects of the conference. Mrs. Toffelmier wishes us to send a gift to Australia, when she attends the conference there in October.

Roll call was answered by 9 members, "What I'm doing this summer" and from the answers there will be clean gardens!

Mrs. Fisher from Flagstaff Lodge was a welcome visitor.

Following adjournment, Mrs. M. Skoberg served strawberry shortcake. Over lunch, Mrs. H. Probst told something of her recent trip.

See you all on Sept. 10th.

RELIGIOUS SERVICES

SUNDAY, JUNE 23rd

United Church of Canada
Sedgewick Pastoral Charge
Combined Service at Hardisty Lake Camp at 2:00 p.m.

Church of the Nazarene
Lougheed, Alberta
Manse 386-3977
Sundays:
10:00 a.m. Learning Together
11:00 a.m. Family Devotion
7:30 p.m. Rejoicing in Evangelism
Wednesdays:
8:00 p.m. Prayer and Bible Communications
ALL ARE WELCOME
Remy Tombras, Pastor

Killam Pentecostal Tabernacle
Sunday School 10:00 a.m.
Morning Worship 11:00 a.m.
Evening Service 7:30 p.m.
Tues.: Prayer and Bible Study at 8:00 p.m.
Fri.: Young Peoples, 8:00 p.m.
Pastor Gus E. Rankel, 385-3547

United Church of Canada
Strome-Killam Pastoral Charge
Minister: H. Allan Richards
Strome 11:00 a.m.
Killam 9:30 a.m.
Church School: Thursdays, at 4:00 p.m.

Killam Baptist Church
Sunday School 10:00 a.m.
Morning Worship 11:00 a.m.
Evening service: 7:30 p.m.
Bible study and prayer service on Wednesday at 8:00 p.m.
Friday at 7.30, Young Peoples meeting
W.M.S. 8:00 p.m. last Thursday of the month

Sedgewick Lutheran Parish
Sharon Lutheran
Family Worship 9:30 a.m.
Trinity Lutheran
Family Worship 11:00 a.m.
Bethania Lutheran
Sunday School Picnic (Lutheran-Anglican) at 1:00 p.m. at Sedgewick Rec Centre.
Devotional - Sing-a-long, followed by recreation, races and picnic meal, refreshments, etc.
P. S. Olson, Pastor

St. Edmund's Mission Anglican Church
Rev. B.F. Osborne, Rector
Sedgewick:
9:00 a.m. Mattins
Hughenden:
11:15 a.m. Holy Communion
Lougheed:
2:00 p.m. Holy Communion
Killam:
7:30 p.m. Evensong

NOW OPERATING IN FORESTBURG & AREA

FORESTBURG MECHANICAL SERVICES

PLUMBING, HEATING GAS FITTING

"RELIABLE SERVICE"

E. N. (Gene) Hruska

OWNER — OPERATOR

24 HOUR PHONE 582-3535

Box 426 FORESTBURG

The Community Press

Published every Wednesday at SEDGEWICK, Alberta

MONTE KEITH, Publisher Phone 384-3641

SUBSCRIPTION RATES: Canada—in 40 mile radius $3.50
Outside 40 mile .. $4.50 per year
Overseas and U.S.A. .. $6.00 per year
Counter Sale.....15c per copy

Second Class Registration Number — 0725

memo from:

Alberta Consumer Affairs

- Consumer Affairs & Credit Branch
- Licensing of Trades & Businesses Branch
- Insurance & Real Estate Branch
- Administration
- Deputy Minister

moved to

Petroleum Plaza, South Tower
9915-108 Street
Edmonton, Alberta.

PHONE 426-3570

P.S. Write Box 1616, Edmonton for Consumer Enquiries and Complaints.

Alberta CONSUMER AFFAIRS

Strome Kiddies Day & Sports Day

BASEBALL and FASTBALL
BOOTHS ON GROUNDS
Sponsored by The Strome Elks Lodge

June 23

Killam walk for equipment

The Walk-a-Thon held May 25th was a success, considering all the sunburns. Enough money was made for the sports equipment needed.

The Junior High Track Meet was held in Daysland June 1st. Janice Lindseth did exceptionally well, breaking the high jump record, by jumping 4'8". Congratulations, Janice. Other ribbons were also seen from Killam. Everyone had fun!

Since the school year is coming to an end, final exams will soon be starting.

Killam Public School Elementary Track Meet was held on June 10th, and thanks to Mr. Sparrow everyone had fun including the parents who had come as spectators.

The Grade nines enjoyed a great time at Forestburg park. They camped out for three nights, returning Sunday.

On Saturday, June 15, Melodie Clark, Wendy Fousen and Janice Lindseth accompanied Mr. Sparrow attended the track meet in Stettler.

We would like to express our thanks to Mr. Sparrow who put so much time and effort into the camping trip and other events.

—Reporter, Lana Pederson

GAS CO-OP DIRECTORS BUSY – Work in the Iron Creek Gas Co-op is progressing above expectations considering the late seeding which was delayed further by the recent rains. Contracts are being signed and together with the confirmation that pipe will be available has made thte directors work much more satisfying.

When the necessary sign up for the whole area is achieved, then the whole area is ready to go for 1974. All subscribers within the area can expect gas providing the weather elements are agreeable. It is the Departments and Directors wish that we do the whole area in one year and this will be the objective.

Above the directors on Highway 13 look over a map of their proposed area. Standing left to right are Albert Child, Dave Wylie, Leo Slavick, Rick Davison, Oswald Koehli, Ron Bergseth and Don Hayes. Seated are Henry Lien and Len Berg who are also on the executive. Missing from the picture was Paul Mazure. — Staff Photo

4-H CLUBS

Lougheed 4-H Light Horse Club

The meeting was opened by singing O Canada and reciting the 4H pledge followed by roll call. Correspondence was passed out and then the leader gave information on some horse clinics to be held at Forestburg and Veteran. The club was invited to a trail ride between Sedgewick and Killam by the Killam horse club. Someone was asked to volunteer to get materials for a banner. After more discussion the meeting closed.

—Reporter Barbara Ness

BODY REPAIRS FREE ESTIMATES

- WHEEL ALIGNMENT
- BODY WORK
- TUNE-UPS
- MECHANICAL REPAIRS
- 24 HOUR TOWING (AMA)
- On The Spot Appraisals

ROSS' AUTO BODY

PHONE 582-3530 — FORESTBURG

New and Used Units

1974 GALAXIE 500, 4 door, P. H. T.
1974 EXPLORER PICK-UP, V8, auto, P.S., and P.B., radio.
1972 FORD PICK-UP, V8, auto., radio
1969 FORD PICK-UP, 6 cyl, standard, engine overhauled.
1967 FORD GALAXIE 500 Convertible
1964 FORD FAIRLANE
1963 FORD CUSTOM

Block's Garage

TELEPHONE 374-3632 DAYSLAND

Daysland Auction Mart

SALES EVERY FRIDAY

Owned and Operated by Russ Sheets and Dave Hutchinson

LISTING FOR FRIDAY, JUNE 21st:

Good assortment of Miscellaneous items including a good electric stove

A heavy run of Feeder and Weaner Pigs.

60 Feeder Pigs from 1 contributor; 40 Feeders from another contributor

1 Guernsey cow, quiet to milk

1 Jersey Cow, to freshen in two weeks, bred Charolais

If you have anything to discuss or sell, contact:

Mike Zowtuk	688-2143	Holden
Russ Sheets	672-6161	Camrose
Dave Hutchinson	863-2161	New Norway
Herb Robinson	374-3757	Daysland
Bill Hrudko	672-3510	Camrose

NORMAN TORPE — Daysland

FARM AUCTION

Location: East ½ 26-46-16-W4; 8 miles north, 2 miles east and 1 mile north of Daysland Auction Market.

MONDAY, JUNE 24

Time: 11:00 a.m. Terms: Cash Lunch Available

— DAIRY COWS & EQUIPMENT —

11 Holstein good young Milk Cows, just over 3 years old; Holstein good milk cow, 10 yrs old; Surge Milking Machine, 2 buckets, hoses, piping, fridge for cooling, Stockholm Cream Separator, Cream Cans

— EXOTIC & OTHER CATTLE —

Gelvick ½-blood Bull, born January 12, 1974, Sire: Canadian Pioneer; Simmental ½ blood Heifer, born Nov. 24, 1973, Sire, Royal Reward, Simmental ½ blood Bull, born Jan. 28 1974, Sire, Prairie Boy; Simmental ½-blood Bull, born Jan. 4, 1974, Sire Herald 101; RWFC with Simmental ½ blood Heifer, born Dec. 28, 1973, Sire, Royal Reward
3 polled Hereford Heifer Calves, Sired by Astranaught,
2 polled Hereford Bull Calves, sired by Astranaught,
12 Mixed Yearling Heifers; 11 two-year old BWF Heifers with calve at foot, sires, Coal Bridge, Marshall and Bar Ideal, Black Angus bulls; 8 three-yr-old Char. Cross Cows, should calve by sale time; R.W. Cow in calf; Aberdeen Angus Bull, 18 months old.

— FARM MACHINERY —

Cockshutt 1555 Tractor, 800 hours, like new; Easy On Loader, Oliver 60 Tractor; M-F Super 92 SP Combine, excellent condition, Heston Straw Chopper, New Holland 350 Baler excellent, New Holland 469 Hay Bind, M-M 16 ft Swather, Allied 35 ft 6 inch Grain Auger, like new, 20 ft bale elevator; Macleod Hi-capacity Hammermill, like new; 225 Cockshutt 12 ft. Discer; 3 - Crowfoot Packers, 4 ft.; bale fork lift; cable weeder; push-off stacker, steel teeth; 950-970 JD 12 ft. Cultivator; bale barge, skid type; Dempstep 9 ft Cultivator; 16 ft. flat deck, 2-wheel, 24" rubber; 4 wheel factory wagon and deck; Oliver 3-bottom Plow, quick change shares, Kirchner plow seeder, collector item.
TRUCK — 1955 International ½ ton Truck in good running condition, Two-wheel Trailer

— HOUSEHOLD EFFECTS —

China Cabinet; Round oak table with leaves; occasional table; some old sealers, old egg crate; sealers; sad irons; kerosene lamps; 3-piece sectional Chesterfield, like new; dresser; wardrobe; Medalta water cooler. Only a limited amount of household items.

— MISCELLANEOUS —

16 ft. Feed Bunk for Chop; 16 ft. Straw Feeder; Loading Shute; Steel and Wood troughs; stock tank; 500 gal. propane tank; 300 gal. fuel tank and stand; approximately 100 posts, hog wire; belt; pressure system; windows; electric motors; 2 hydraulic rams; boomer; sickle sharpener; coal stoker; pails; water cans. Not too many miscellaneous tools as Mr Torpe will be needing them on his small acreage.

Auctioneer's Note: There will only be a limited amount of household and miscellaneous as Mr. and Mrs. Thorpe will be taking much of this with them to their acreage west of Camrose.

Zowtuk, Sheets, Hutchinson Auction Service

M.N. Zowtuk Lic. No. 010250, Phone 688-2143 HOLDEN
Russ Sheets Lic. No. 010004 Phone 672-6461 CAMROSE
Dave Hutchinson Lic. No. 010147 Phone 863-2161 NEW NORWAY

● Auction Sales A Specialty — Honesty Our Policy ●

Daysland meeting approves program

DAYSLAND — A meeting sponsored by the Ladies Auxiliary of Daysland General Hospital was held in Daysland Community Hall on Wednesday, June 12. The purpose of the meeting was to discuss establishing Preventive Social Services in Flagstaff County. Mr. Ron Yaunce from the Department of Health and Social Development was the speaker.

It seems that 90% of the population of Alberta is already served by some form of Preventive Social Services. Perhaps Flagstaff County should leave the remaining 10% and share such possible benefits as Kindergartens, Family Counselling, Youth Involvment programmes and Homemaker Services.

Present at the meeting were representatives from the Town Councils of Galahad, Forestburg, Hardisty, Sedgewick and Strome, and all seemed interested in the project. County Council's representative at the meeting was Mr. Alex Blatz, who stated that if the other five municipalities in the County agreed to be involved, a general meeting with the County Council to discuss appointing a Director of Preventive Social Services might be arranged.

• • • • • •

Mr. and Mrs. Mike Kaddine of Red Deer and Mrs. B. White of London, England, spent last weekend visiting at the M. Mickla home.

Mr. and Mrs. D. Wagner of St. Paul spent the weekend in Daysland. While here they attended the wedding of Brenda Brown to Mr. Joseph Butkovic.

Mr. and Mrs. Ed Mickla, Mrs. Lillian Armstrong and Mrs. Pat Kudrinko and families all of Edmonton spent Sunday with their parents Mr. and Mrs. Wm. Mickla.

Harvey Hennington of San Jose, California is visiting at the home of Dr. and Mrs. Joe Hrdlicka. He plans on staying for a couple months.

Mrs. Agnes Miller left on June 11 by Air Canada to visit her daughter and son-in-law Mr. and Mrs. Bud Heidebrecht and family of Richmond, B.C.

Mr. Lloyd Gillespie spent the weekend at his sister's cottage at Ma-Me-O Beach.

Daysland Hospital Auxiliary

Sixteen members and three visitors were present for the monthly meeting of Daysland Hospital Auxiliary. Before the meeting started Mr. Myers showed the ladies the new addressograph and how it works.

Letters were received from the Cancer Society, Alberta Hospital Auxiliary Assoc., Barbara Green, District Home Economist and President of Alta. Hospital Auxiliaries. The convention will be held in Edmonton Nov. 13 - 15th this year.

Mrs. Koford reported sending one get well card. Mrs. Gaudet gave a report on the Tea and bake sale. It was decided that the Auxiliary would pay for the Addressograph. It was also decided to make the solarium the next project by buying new furniture.

There will be no meetings in July and August. After the meeting Mrs. Fern Twitchell decorated a cake for the ladies.

PUT THOSE WATTS TO WORK ...WISELY.

A WIDE RANGE OF LOW-COST COOKING TIPS.

When you cook you can conserve energy in many ways. Plan your meals so you can cook all dishes together in the oven. And remember, roasts that you defrost before cooking will require one third less cooking time (and cost).

Save electricity dollars when cooking. Don't open the oven door too often. Each time you open it, the temperature drops and it must be re-heated.

When you cook on top of the range, use small amounts of water in covered, flat-bottom pots. It heats faster - uses less energy. Your vegetables will retain more vitamins too.

"Energy is our business — conserving it is everybody's business."

CALGARY POWER

YOUR BATTLE RIVER PROGRESSIVE CONSERVATIVE CANDIDATE

- Raised on a farm in Rosalind community
- A national award winner in 4-H
- A graduate of Vermilion College of Agriculture
- Bachelor of Science degree in Agriculture
- Masters degree, Interpersonal Communications
- Has worked professionally throughout all of Rural Alberta.

VOTE P C ARNOLD MALONE

Inserted by the Malone Progressive Conservative Campaign Committee

CUSTOM BUTCHERING and PROCESSING

PICK-UP and DELIVERY TO and FROM KILLAM. For arrangements for animal pick-up in Killam area, please phone Killam, 385-3760 between 9 and 12 a.m. Tuesday to Saturdays or Collect to Galahad 583-3760.

GALAHAD MEAT MARKET

KILLAM and GALAHAD
385-3760 TELEPHONES 583-3760

KILLAM SHEET METAL Ltd.

Plumbing — Heating — Air Conditioning
Lennox Furnaces and Air Conditioning
Meyers Pressure & Septic Tank Pumps
Water Softners & Water Iron Filters
Eavestroughing Installed
Lloydminster Septic Tanks
Propane and Natural Gas Installations

CALL US FOR A FREE ESTIMATE

BUSINESS PHONE 385-3877
AFTER HOURS EMERGENCY SERVICE:
Heating — Phone Gilbert, 385-3694 or Roger at 385-3533
Plumbing — Phone Jay at 385-3563

Anniversary SALE

10% OFF

All Clothing & Material

JUNE 20th, 21st, 22nd

SAUNDERS VARIETY STORE

KILLAM — ALBERTA

SUMMER PROGRAM AT KILLAM POOL.

The Killam Swimming pool will offer two sets of swimming lessons the months of July and August. The first set of lessons will start on July 8th and will run until July 19th. The second set from July 29 to August 9th. These lessons run every week-day morning until 1 30 p.m. Ten lessons will be given in each set.

Classes offered are Moms and Tots, Pre-beginner, Beginner, Survival, Junior, Senior and an Adult class from 7 to 8 p.m. Monday and Wednesday and 9 to 10 p.m. Tuesday, Thursday and Friday. The adult class runs every day of the week during these two week sessions. A bronze medallion and Bronze cross course will be offered July 22 to July 26.

Registration for both sets will be accepted to June 21st at the Agriplex. Registration after the 21st will be accepted if there is room in the classes offered.

Registration fee for lessons are $7.50 for children under 12, $10.00 for students and $12.50 for adults. You are required to pay when you register.

Public Swimming

Public Swimming at the pool is in general between 2 to 5 p.m. and 7 to 10 p.m. starting June 24th to August 31st. This schedule is only very general, with changes every day. A detailed schedule will be handed out at the swimming pool at your request. There is no public swimming Monday or Wednesday nights.

★

Killam Royal Purple

Even though regular meetings will not be held during the summer, Killam O.O.R.P. have several catering projects to keep them busy. At their meeting on June 10, plans were made for Pat Forster's wedding reception on June 22, for a dinner to be served to elevator men in July; and for the Guidemann wedding in August.

The ladies decided to order candles from the Mental Health Assoc., to be sold in the fall, proceeds of which will go to Mental Health.

H.R.L. McGowan will represent the Royal Purple in presenting the Language Arts student award at the Separate School and the Math award at the Public School this June.

Cancer Society convenor for Killam area, Mrs. Jens Lindseth, reported the town had not been fully canvassed, but that approximately $350.00 had been collected for this worthy cause.

A report on the visit to Flagstaff Lodge for Royal Purple day on June 5th was given. 12 ladies had made the visit, taking shortcake and prizes for bingo.

Lady Anita McGowan was presented with a spoon, in honour of her new baby. Lady Jessie Fossen won the attendance prize.

★

PARTY LINE

● BRIDAL SHOWERS

A bridal shower is planned for Janet Pooler on Monday evening, June 24th at the Social Room in the United Church in Strome.

A Shower will be held for Miss Merri Scholl of Sedgewick on Monday, June 24th at 8 p.m. in the Anglican Hall, Sedgewick.

● SUNDAY SCHOOL PICNIC

The Lutheran-Anglican Congregational Picnic will be held Sunday, June 23rd at 2.00 p.m. at Sedgewick Rec Centre. Fun, games and races. Bring your hot dogs, buns and a sweet. Refreshments supplied.

● SPECIAL ATTRACTION

The Damon recording artists "The Emeralds" will appear at Viking Carena on Friday June 28th. Dancing 9 to 1, for young and old. Sponsored by Viking K. of C.

AGT

PLAY BINGO
Every Wednesday
at Killam Elks Hall
8:00 p.m.
Proceeds for Community Hall

Receiving the Father McCarthy Leadership award at Closing Exercises for the Grade 9 class of Our Lady of Fatima School was Mary Kueler.

Killam News Items

KILLAM — Among those attending the dinner and program sponsored by the Senior Citizens to honour the R.C.M.P. were Sgt. and Mrs. Bob McTavish of Red Deer, former residents of Killam. We understand the evening was very enjoyable, a great deal of work being put into the project by the Senior [illegible] Club.

Mr. Bob Ley and Linda, Mr. and Mrs. Reuben Link, Mrs. Lou Wallace and Mrs. Jan Basterash, also Jay Fulks, Ken Chamberlain and Larry Erickson took part in the Flagstaff District Cub and Scout camp at Sylvan Lake at the weekend. Approx. 30 Cubs and Scouts went by bus to the camp, and a good weekend was reported.

Congratulations to Mr. and Mrs. Joe Gramlick who are the proud parents of a baby girl born May 22nd, 7 lb., 12 oz. and named Myste Marie. [illegible] grandparents are Mr. and Mrs. Al Gramlick and Mr. Martin [illegible].

Mr. Pat Moser and Mrs. Butch Moser went by plane to the States to attend the wedding of Pat's son, Guy Moser.

Darrel George, Jack Moser, Dale Palmer and Jim Schulte are off to the World Fair in Spokane, Wash. While there, Jack will also attend the wedding of Guy Moser.

Mr. and Mrs. Dick Kinsor motored to Edmonton on the weekend to visit Mr. and Mrs. Bill Morgan and family and to bring Casey home, as he has finished school in Edmonton for this term.

Congratulations to Mr. Warren Merkel and Miss Lois Weeks who were married on Sat., June 15. Open house was very well attended.

A surprise 25th wedding anniversary picnic was held at Big Knife Park for Mr. and Mrs. John Kells of Hardisty, with the Kells and Busse families attending.

Mr. and Mrs. Ed Busse left for Coeur d'Alene, Idaho this week to visit his sisters and to attend the World Fair.

Ask Irene and Evelyn why they are living on hamburgers and soup these days . . .

Mr. Bracko of Hinton spent the weekend at the Robt. Borth home.

Ann Peterson and Greg Hart spent the weekend at the Oscar Peterson home.

Congratulations to Mr. and Mrs. Sharol Klebanosky of Edmonton who are the proud parents of a baby boy born on June 3rd in the Royal Alex. He weighed 5 lbs., 4 oz. and has been named Cory Rick. Proud grandparents are Mr. and Mrs. Jens Lindseth and Mr. and Mrs. Nick Klebanosky of Vegreville.

Mr. and Mrs. Bill George met Mr. and Mrs. Philip Matthias at Castor to spend Fathers day.

Miss Maira Cushen and Miss Mary Flemming spent the week end in Viking with friends.

Mr. and Mrs. Harold Cotton spent the weekend with Mr. and Mrs. Ray Peterson and family in Calgary.

Mr. and Mrs. Vern Erickson, Cindy and Shirley, and Mr. and Mrs. Ted Erickson spent the weekend in Calgary with Mr. and Mrs. Marvin Erickson and Mr. and Mrs. Gordon Keindorfer and family.

Mr. and Mrs. Bernie Ward are off to England via sea cruise for the next six weeks.

Mr. and Mrs. Joe Keindorfer and family spent last Sunday visiting Storyland Zoo in Ed[illegible].

Get well wishes to Rodney Sorenson who had the misfortune to be in an accident at Kamloops, B.C. Mr. and Mrs. Lawrence Sorenson, Mrs. Rodney Sorenson and Mr. and Mrs. Vern Bouchard motored out to see him. We hope your stay in hospital won't be long, Rodney.

Bert and Jenny Cumberland from Westbank, B.C. were visiting with Gordon and Dora Fee for a few days last week.

Mr. and Mrs. Wayne Roberts of Bon Accord and Richard and Patsy Billard of Dollard, Sask. spent the weekend with [illegible] Paul Schweitzers.

Mr. and Mrs. Jim Klinger, Sherrie and Ronnie of Camrose spent the weekend at the Klinger and Dreger homes.

Now available in Killam!

pic-a-pop

Quality refreshments at refreshing prices

$2.35 per case

24—10 oz bottles $2.35
12—30 oz bottles $2.35
(plus refundable deposit)
$1.00 deposit for bottles and case

pic-a-pop

FREE DRAW — For two Season Tickets to Edmonton Eskimo Home Games
Draw to be made June 29th

Available After Tues., June 4th
Tues. - Sat. 8:30-5:30
PHONE 385-3598

BORTH Drug Mart

HEARING TESTS

CONSULTATION — SERVICE

AVAILABLE THROUGH

BORTH DRUG MART

IN YOUR HOME or IN CAMROSE

1st & 3rd WEDNES. each month

By — R.F. BUDAY, Consultant

Better Hearing Centre Ltd.

10023 — 106 Street, Edmonton Phone 424-4456

PLEASE CALL BORTH DRUG MART — KILLAM at 385-3598 FOR APPOINTMENT

SUPER SUMMER SAVINGS!

PRICES IN EFFECT TO WEDNES., JUNE 26th

NOXEMA SKIN CREAM
16 oz. Jar $1.65

SUNLIGHT
Liquid Detergent
32 oz. bottles
2 FOR $1.39

CALADRYL
takes the "itch" out of insect bites!
Borth Daily Disco-price $1.47
Now $1.29

TRAVEL TIME BARGAINS
GRAVOL TABLETS
PREVENTS NAUSEA
10's 99c

WASH 'n DRI TOWELETTES
FOR THE CAR or CAMPER
lge. size 99c

SUMMER TIME IS "BEAUTIFUL HAIR" TIME :
Clairol 12 oz.
HERBAL ESSENCE
Borth Daily Disco-Price 1.43
Buy Now at $1.19
Mfg. Suggested List $2.49
NICE 'N EASY
Shampoo in Hair Coloring
Special .. $1.49

Everyday Low Prices in Polaroid Film including New SX-70 film.
FILM PROCESSING
Your choice of free film or 20% discount

OUR SHELVES ARE LOADED WITH DAILY-DISCO ITEMS
PHONE 385-3598 — KILLAM
— No Postage Charge on Mail Orders —
WE RESERVE THE RIGHT TO LIMIT QUANTITIES

Borth Drug Mart
PRESCRIPTION SERVICE

case **case**

FIELD DEMONSTRATION

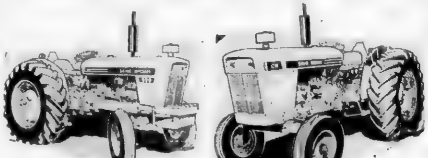

YOUR CASE - DAVID BROWN DEALER

KILLAM FARM EQUIP. LTD.

INVITES YOU TO TEST DRIVE CASE - DAVID BROWN TRACTORS

1:00 p.m. to 5:00 p.m.

WEDNESDAY, JUNE 26th

case AT THE GEO SPILLER FARM located 1 mile east and 1 mile south of Killam

TRAINED PERSONNEL IN ATTENDANCE

North West Trust

Guaranteed Investment Certificates

6 Months 10¼%
2 to 4 years 9½%
5 years 10%
Minimum - $500.00

Your Bonded Agent:—
SID JAMES,
JAMES
Real Estate and Insurance
KILLAM, ALBERTA
Bus. Phone 385-3654
Res. Phone 385-3618
Member Canada Deposit Insurance Corporation

Strome News Items

STROME — Marie Sprecher was pleasantly surprised when her late husband's niece, Mrs. and Mr. Adolf Thorne and son of Drumheller visited her this weekend. They hadn't seen one another since 1927. Then Bob and Anne Sprecher of Alliance called for Sunday dinner which also pleased their mother and [illegible].

Father's Day callers with Art Steiger were Miles, Debbie and baby Jay Jay as well as Norma all of Edmonton.

Doris Pasychnk and children were weekend visitors with her parents at Delia while Martin travelled with his students on an educational tour at Drumheller.

28 enthusiastic junior high students accompanied by 8 adults travelled to Drumheller Friday, returning Saturday. Principal Martin Pasychynk has prepared a full report of this experience, of which he was in charge, for a later issue.

Wavy Lake has indeed become a popular spot in the area, a number of people from both town and country were seen there Sunday.

Best wishes go out to Francis Allers who was admitted to hospital this morning, Monday, the time of writing this column. If other friends and neighbors are patients, we regret having not been made aware so they too could be remembered.

Birthday greetings go out to Donna Slavik on the occasion of her 12th birthday Saturday. The girls who attended her party after school Friday report having had a lovely time.

Janet Pooler will be honoured at a bridal shower being held Monday evening in the social room at the United Church.

Francis Robbins celebrated her birthday Friday last and received a number of afternoon callers. Bingo was played, and those winning prizes displayed an interesting array of useful articles. Birthday cake was served. Birthday greetings go out to you Francis and best wishes for many more'

Yvonne Lockhart took advantage of the Refresher Course for R.N.'s which was offered in Camrose this spring. She attended classes each day the last week of April, then every Wednesday in May, including the last Thursday of that month. The past three weeks involved practical work at St. Mary's Hospital. Congratulations go out to you Yvonne, and best wishes to your hubby with his hand injured during spring work.

C. W. L. News

The Catholic Women's League of Our Lady of Fatima parish held their regular meeting on Monday evening, June 10th at the Elks Hall. After the Rosary and League Prayer, the President called the meeting to order. It was decided to draw for our afgan raffle on the Elks Kiddie Day. Church cleaning will be done on Wednesday and Thursday, July 3 and 4. Katie May offered to provide coffee which is always appreciated.

A letter from the Alberta Mental Health Assoc. inviting participation in a fund-raising campaign was discussed, which involves selling candles in the fall. It was felt that support should be given to this cause and an order will be placed. The candles should be acceptable gifts anytime of year.

A mass card will be sent to Rev. Anthony Dittrich with our congratulations on the occasion of his celebrations in Red Deer June 29th marking 25 years in the priesthood. Father Dittrich is presently in charge of the Catholic Parish in Jasper.

Mass intentions for June are for fathers of the parish; for favorable weather; students' success at examination time. July, for a safe holiday season. August, for happy family life.

11 sick calls were reported. The League will recess for the months of July and August, the next meeting to be held on Sept. 9th unless harvest weather is favorable. Lunch was served by Hostess Mrs. Hazel Hochhausen, assisted by Mrs. Heisler and Mrs. Wieschorster.

LETTER BOX

THE FORGOTTEN SPORTS

To whom it may concern

Last Wednesday evening the first annual Awards Night for athletes was held in the gym of Central High School. This, we feel is a worthwhile event and was well organized and ran very smoothly – only one complaint!

How come the Boys' Curling team who won the Zone curling and went to Edmonton, leaving a good impression of their fine curling and sportsmanship, yet were the only team that received no award, just an introduction in passing? What do the curlers have to do to qualify? No one knows better than we do how these boys curled and "put out" to bring back the honour of winning to their school, and we feel it should have been recognized the same as the other sports.

One other thing – why was golfing forgotten, especially as a student from Central won the tournament in Daysland last fall. If an Awards night is to be held, ALL athletes and sports should be honoured, not just a chosen few.

E. Eckstrand,
(Parent of the Zone winner)

Many memorials for William Drager

William George Drager, born November 29th, 1933, passed away suddenly on June 4, 1974.

Bill went to school in Hardisty and lived in this area all his life, helping his father on the farm. He also played hockey when the Hardisty Stampeders were at the height of their glory.

On July 5th, 1958, Bill was united in marriage to Miss Joan Waller who taught school here.

To this union were born four children, a young son predeceasing his father.

He is survived by his loving wife Joan, two daughters, Kim and Billy Jo, and a son Kent, also his mother and father, Mr. and Mrs. Fred Drager; five sisters, Barbara Stoltz of Edmonton, Bette Rittilaker of Calgary, Georgina Fysh, Edmonton, Shari Irving of Rhodesia, and Freda Bronson of Hardisty. Also numerous nieces, nephews, uncles, aunts, cousins and many friends.

The pall bearers were Chuck Broughton, Lee Hendricks, Bill Matthews, Harold Morrison, Lorne Morrison, Ernie Anderson, Milt Sim. Interment was in Hardisty Cemetery with Rev. Jackson officiating.

Floral tributes from the family were: His loving wife Joan, Kim, Billie Jo and Kent, Mom and Dad; Uncle Paul and family, Swede, Beulah, Joan and Red, Chester and Lillian, Mabel, Bertha and Rudy, Elsie, Larry, Bette and Don, Georgina, Mac, Barb and Pete, Freda, Daryl, Shari and Doug, Bobby, Herb, Gypsy and Wilda; Mum Trumble, Joan's brothers and sisters.

Other flowers were from Hardisty Old-Timer Stampeders Hockey Club; Hardisty Stampeder Hockey Club, Hardisty School Staff; The Students Union, Order of the Eastern Star, Marianne and Jim Thomson, Fred Udell and family, Chuck and Joyce Broughton, Lorne and Marj Morrison, Milt and Darlene Sim, Hardisty Motors.

Memorials to St. Paul's United Church Fund in memory of Bill Drager.

Mr. and Mrs. Francis Budzyna, Olive Szoke, Vicki and Angela, Mr. and Mrs. Walter Little, Mr. and Mrs. Alan Creasy, Mr. and Mrs. Ralph Manning, Mrs. Gertie Terry, Mr. and Mrs. Herb Rombough, Mr. and Mrs. Henry Rombough, Mr. and Mrs. Bill Landals, Mr. and Mrs. Bo Cibart, Mr. and Mrs. Leslie Longman, Mrs. Jeanette Moran, Mr. and Mrs. George Mills, Mr. and Mrs. Peter Milne, Joanne and Charlene Harrison, Mr. and Mrs. Robert Moulder, Mr. and Mrs. George Jeckells, Mr. and Mrs. Lorne Morrison, Mr. and Mrs. Walter Szoke, Mr. and Mrs. Ernie Anderson, Mr. and Mrs. Mike Chomyshen, Mr. and Mrs. Harmon Burpee, Mr. and Mrs. Harry Chew, Mr. and Mrs. Arne Busk, Mr. and Mrs. Bert Hill, Mr. and Mrs. Bud Overman, Mr. and Mrs. O. Bromby, Mr. and Mrs. Wyatt Hinkey, Mr. and Mrs. Ross Hinkey and Darrel, Mr. and Mrs. Howard Hays, Isabel Nelson, Mr. and Mrs. Lorne Broen and family, Mr. and Mrs. Herb Redman, Mr. and Mrs. Joe Hopfe, Belva Leadlay, Andy Formanek, Mr. and Mrs. Ken Drever, Mr. and Mrs. George Kroner, Mrs. Mildred Redman, Mrs. Mildred Frasier, Mr. and Mrs. Ray Moody, Mr. and Mrs. Harold Moody, Mrs. F. Cantlon, Mr. and Mrs. Pat Madden, Mr. and Mrs. D. Lawson, Mr. and Mrs. Lester Metz, Mr. and Mrs. Peter Guenard, Mr. and Mrs. Bud Young, Mr. and Mrs. Jim Watkins, Mr. and Mrs. Alan Thompson, Mr. and Mrs. Cliff Whitehead, Mr. and Mrs. Royce Longman, Mr. Keith Rodin, Mr. and Mrs. Rod Frasier, Mrs. Bernice Tillmar, Ivan Larson, Vivian Robinson and Bill, Mr. and Mrs. C. Reber, Mr. and Mrs. Cecil Rempel, Mr. and Mrs. O. Cheram, Mr. and Mrs. Dick Drever, Louis Miller, Mr. and Mrs. Terry Powell.

Contributions to the Alberta Heart Foundation. Agnes Wright, Don and Erna MacFadyen.

Red Cross Society: Mrs. Skoberg Sr., Mrs. Essie Drager, Mr. and Mrs. David Black; Lougheed Rebecca Lodge.

Hardisty Cemetery Fund: Jack Anderson, Mrs. Elsie Parkin, Mrs. Lottie Kells, Mr. C. Frost, Martha Nokleby, Mrs. Grace Thorp, Gladys Goodrich, Gladys Siebrasse, Art Hanson, Phyllis Downie, Lena Hopfe, Mrs. Agnes Fossum, Bennie and Linda Downie, Mr. and Mrs. Glen Mitchell, Mr. and Mrs. Dick Kenny, Mr. and Mrs. J.R. Morris, Mr. and Mrs. R. Fagin, Mr. and Mrs. Jim and Bert Nokleby, Mr. and Mrs. J. H. Thorp, Mr. and Mrs. L. MacIntyre, Mr. and Mrs. Lloyd Stuart, Mr. and Mrs. Ray Kells, Mrs. Esther Nelson and Lorne, Mr. and Mrs. Ian Harrison, Mr. and Mrs. H. F. Kobitzsch, Mr. and Mrs. Wes Pedlar, Mr. and Mrs. Lloyd Gravert, Mr. and Mrs. J. McClements, Mr. and Mrs. G. Tillmar, Mr. John Salamon and family, Mr. and Mrs. Charles Wells, Mr. and Mrs. I. Lukens, Mr. and Mrs. Reg Barnes, Mr. and Mrs. Wally Seto, Mr. and Mrs. George Stuart, Mr. and Mrs. Bud Stuart, Mr. and Mrs. Jim Devey, Mr. and Mrs. John Sherlock, Mr. and Mrs. B. Lypowy, Mr. and Mrs. Bill Mundle, Mr. and Mrs. Lou Golka, Mr. and Mrs. Cyril Drever, Mr. and Mrs. Tom Gathercole & Wayne, Mr. and Mrs. J. Kaist and Joseph, Mr. and Mrs. Stan Larson, Mr. and Mrs. A. J. Devey, Mr. and Mrs. Les McClements, Mr. and Mrs. Joe Saruga, Mr. and Mrs. James Bell, Mr. and Mrs. Douglas Harrison, Mr. and Mrs. Wes Fossum, Mr. and Mrs. D. Wilder, Mr. and Mrs. W. F. Crone, Mr. and Mrs. Walter Korol, Mr. and Mrs. Paul Mague, Mr. and Mrs. Jack Mazure, Mr. and Mrs. Walter Szoke, Mr. and Mrs. Bob Lukens.

To the Canadian Cancer Society: Mrs. Parsons.

Other donations were from Harold and Maxine Morrison, Rocky and Lorna Hendricks.

Card of Thanks

We wish to thank Dr. Amin and staff of Killam Hospital, ambulance drivers, Rev. Jackson, Gwen Baumgartner and the choir, also our friends and neighbors for cards, food to the home, also to the U.C.W., the Bridge Club, Hockey Club and the Eastern Star who served a delicious lunch at the Elks Hall following the funeral.

Joan Drager and family.
Fred, Maryon Drager and family

Your Tire Headquarters —
KILLAM TIRE & RUBBER LTD.
Complete Stock of Tractor, Truck and Car Tires
Service Truck for "On The Farm Repairs"
[illegible]
After hrs., R. Link, 385-3641
Open Monday thru Saturday

USE 'THE PRESS' WANT ADS TO BUY, RENT, SELL

New John Deere · Equipment ·

Model 158 Front-end Loaders
5 and 6 ft. Flexible Harrows

FORD 8000 TRACTOR

GARDEN TRACTORS — MOWERS — CULTIVATORS ARRIVING DAILY !

FLAGSTAFF IMPLEMENTS Ltd.

Your John Deere Dealer
PHONE 385-3839 or 385-3992 KILLAM

Clearance

REFRIDGERATORS

Custom 63" FROST CLEAR $579.00
17 Cubic Foot, 63 inch, regular 629.00
Super Deluxe 63" FROST CLEAR $539.00
17 cubic foot, 63 inch, regular 579.00
Deluxe FROST CLEAR Special $139.00
17 cubic foot, regular 519.00
Deluxe FROST CLEAR Special $149.00
15 cubic foot 59 inch, regular 539.00
Custom FROST CLEAR Special $519.00
15 cubic foot, 59 inch, regular 599.00
Custom FROST CLEAR Special $399.00
11 cubic foot, 59 inch regular 479.00
Electo MANUAL DEFROST $319.00
12 cubic foot, 59 inch, regular 349.00

Deluxe Continous Clean RANGE $349.00
30 inch, regular 369.00

Several other models to choose from

FRONT LOAD
Portable DISHWASHER $329.00
SPEED QUEEN WASHERS and DRYERS
3 ONLY SETS in white at the OLD PRICE
SAVE $50.00 ON THE PAIR
2 ONLY PANASONIC TWIN TUB
WASHER & SPIN DRYER $199.00
BOX and MATTRESS only $219.00
ORTHOTONIC, regular 269.00
3-piece BEDROOM SUITES $229.00
SOFA and CHAIR, floral green $219.00
Colonial SOFA and CHAIR $569.00
100% nylon cover
BEDROOM SUITE Special $639.00
Princeville No. 112 with nite table, triple dresser, chest, 60 inch headboard.
BEDROOM SUITE Special $449.00
Sterling No. 1272, triple dresser, chest, 54-60" headboard
RECLINERS only $119.95
Fabric seat and back with vinyl arms
Genuine LAZ-Z-BOY CHAIR $259.95
7-piece SECTIONAL SET [illegible]
Brown and Orange color
Deep Cushion SOFA & CHAIR $639.00
DELUXE SOFT BROWN VINYL

A good selection of COLOR TV's from $339. and up. All at large SAVINGS.

KILLAM ELECTRIC LTD.

Phone 385-3550 Killam, Alta.

The Community Press
Phone 384-3641 — Sedgewick

NEW!

JET TOP — For Your Pick-up

Made of A.B.S., VACUUM FORMED PLASTIC
Regular Price $455.00
INTRODUCTORY SALE PRICE $405.00
This offer expires on June 21st

New 1974 Units

1974 Buick Estate Wagon
1974 Pontiac Lemans Sport Coupe
Pontiac Parisienne, 4-door sedan
1974 GSX Apollo, see it ! !
1974 ½ Ton, V-8 auto., P.S. & P.B., 2-tone
1974 GMC ¾ Ton, Camper Special, V-8, auto., P.S. & P.B., tilt wheel, air cond.

1971 MERCURY MARQUIS
TWO — GMC 1972 SUBURBANS, V-8's automatic trans.
1973 CHEV. ½ ton, V-8, Standard
1972 FORD ½ ton, V-8, 4 spd.
1970 FORD ½ ton, V-8, Automatic
1965 GMC 3 ton, V-8, 5 and 2, box and hoist
1968 OLDSMOBILE, V-8, automatic, P.S. and P.B.
TWO 1966 GMC HALF TONS, 6 cyl., 4 speed

MacLENNAN MOTORS Ltd.

Pontiac — Buick — G.M.C.
Box 88, KILLAM Phone 385-3565

TWENTY - FIRST ANNUAL

WAINWRIGHT

FRONTIER DAY

PROFESSIONAL

STAMPEDE

FRIDAY, SATURDAY and SUNDAY

JUNE 21, 22 & 23

— $6,000.00 in Prize Money —

• 11 a.m. Saturday, mile long PARADE
• CHUCKWAGON RACES both nights
• Full Schedule of RODEO EVENTS
• BARBECUE Friday, 4:30 to 6:30
• DANCE and CABARET, Fri and Sat
• W. F. Wagner MIDWAY

★ FEATURING HANK SMITH and Group BAND CONCERT on MAIN STREET at 9:00 p.m. featuring the Senior Alberta All-Girl Drum and Bugle Band.

ADDED FEATURE — JERRY OLSEN and HIS TRAINED BUFFALO "SAM"

Buy, Sell, Trade Hire, Rent, Find THROUGH THE WANT ADS

Classified Ad Rates:
3c per word Minimum 75c for 1st insertion Subsequent issues 2c per word min 50c (This includes For Sale, For Rent, Card of Thanks, Coming Events, Memoriams etc.
Legal Notice Rates
20c per line 1st insertion
15c per line subsequent issue
25c additional charge if ad not paid when placed.
All advertising subject to the approval of the Publisher.

For Sale

FOR SALE— 30 electric range with clock and timer, good condition Chrome set Chesterfield Phone 385-3840 46-2p

FOR SALE — Sony reel-to-reel stereo tape recorder Call 888-3574, Hardisty 46-2c

FOR SALE — Two story 24x40 Farm Home fully plumbed to be moved Phone 336-2183 Viking 46-2c

FOR SALE — An older two-bedroom house on corner lots in Sedgewick Oil furnace For full particulars phone 384-3331 46-4p

FOR SALE — Holiday Trailer 8x12 ft in good shape Apply 386-3993 Lougheed 46-1c

FOR SALE — 1971 Plymouth Scamp in very good condition 318 motor Less than 30,000 miles Phone 384-3682 46-1p

FOR SALE — 1966 Galaxie 500 4-door in good condition Phone 385-3700 46-1p

FOR SALE — Farm house, two bedroom built in cupboards propane furnace plumbing To be moved Ph 374-2217 45-3c

FOR SALE — Bay team, age 7 - 12 years. Quiet, gentle. Student help needed for summer on farm. Must drive Experience required. Ph 385-2159 45-2p

CAFE FOR SALE Known as "Eddies Cafe" Killam—Good location, living quarters good turnover, equipment and business priced reasonable for quick sale Owner has other interests Contact Eddie Mah, Killam, Alberta. 43-4c

For Sale

FOR SALE — ¾ section of land 10 mi northeast of Alliance, approx 340 acres cultivated, 20 acres pasture No farm buildings Phone Mrs Helen McPherson 879-3637 at noon or between 6 - 7 p.m 46-2c

FOR SALE — Tent Trailer in very good condition, also China Cabinet, Radio-record player Channel 5 and 10 antenna Phone 384-3682 46-2p

FOR SALE — 1968 John Deere 4020 tractor with cab, new rear tires and J D 46A Loader Phone 336-2150 46-2c

FOR SALE — 1971 Ford ¾ ton, 360, V-8, 4 speed New 8 ply tires, 61,000 miles, In excellent condition Phone 676-2106 or 888-3679 45-2c

FOR SALE — One three speed Klondiker boy's bicycle in good condition Also one Tricycle, one black and white Zenith T V Phone 386-2431 45-2p

FOR SALE — 1967 Buick Electra 225 four door Hardtop, fully powered Ph 879-2244 45-2c

FOR SALE — Commercial Gas stove double oven grill complete with hood and fan, 5 ft warmer Baker's table, Cutting table with maple tops, Triple commercial gas coffee urn Apply N Culbert, Phone 384-3573 or 384-3667 41tfn

FOR SALE — One section of good farm land located at Forestburg 560 acres under cultivation Larger older home with modern conveniences Barn grain storage and other buildings Possession immediately or in fall Price $134 000 Phone Laurel Agencies Ltd - Real Estate Three Hills - 443-5305, Evenings call Wayne at 572-3443 44-tfnc

FOR SALE — Large 3 bedroom home, located on well-drained acreage in Killam Features 1½ bath good quality wall-to-wall carpet in living-dining, bedrooms hallway and entry. Attached garage with cold-room storage underneath. Hot water heating Patio and cement driveway. For full particulars Ph. 385-3847. 42-tfnc

For Sale

FOR SALE — One four-year-old well-broke Bay Mare Phone 384-2106 after 4 00 p m 45-2c

FOR SALE — All sizes of Tires Batteries and Filters for your car, truck or tractor Farm Fuels, Lubricants and Fertilizers.—Drever's Gulf Service, Phone 888-3555, Hardisty. After hours Ph 888-3884. 35tfn

FOR SALE — Grain monitors, swath-roller, swather transports, heavy duty battery charger, air compressors, tire changers, gas engines; etc. Contact your Smith Rolls agent, Cecil Van Hecke, Phone 879-2118. 41tfnc

FOR SALE — Suzuki 750. Good condition, 5000 miles, $1500. Phone 385-2269. 36 tfc

FOR SALE — Fully modern 2 bedroom bungalow, centrally located on quiet street in Sedgewick, landscaped 100x120 ft. lot. Good garden space. Bud Horinek, phone 384-3803 35-tfnc

Wanted

WANTED — Accomodation in Sedgewick or Killam beginning Sept 1st for a single male teacher Suite or small house preferred. Write to Greg Scott, Suite 504, College Plaza, 11135 - 83 Ave, Edmonton. 46-1c

STUDENTS — The Camrose Farm Labor Pool has a number of farmers in this area loking for summer help If you are interested, apply to 4931 - 48 S, Camrose, Alta., Phone 672-3121 45-3c

WANTED TO RENT — House in Sedgewick from July 1st. Phone collect 583-2212. 45-3p

Help Wanted

BARTENDERS WANTED — Male or Female Phone 384-3604, Pioneer Hotel 44-4c

WANTED — Person or persons to run food concession at the Killam Agriplex starting on July 1st. For more infrmation please contact N. Moser, 385-3339 or 385-3696, or D. Stubbs at 385-3880. 46-1c

For Rent

FOR RENT — Fully modern, Fully furnished, basement suite Reasonable Ideal for working couple or single person. Phone evenings 384-3851 45-2c

Lost & Found

LOST — One water ski at Sedgewick Lake near boat launch. Finder please contact Hal Sparrow at 384-3665 or 384-3666 46tfnc

Legal Notices

NOTICE TO CREDITORS AND CLAIMANTS

In the estate of Mary Blanche Renshaw, late of Sedgewick Alberta, who died on the 8th day of June 1974

Take Notice that all persons having claims upon the estate of the above named, must file with the undersigned solicitors or the executrix by the 27th day of July, 1974, a full statement of claims and of securities held by them

Cormie Kennedy,
Barristers and Solicitors,
1600 Cambridge Building,
Edmonton, Alberta 46-2c

Public Notices

CASH FOR:
Liquor and Wine bottles, Pop bottles and cans including full refund on Pop Shoppe and Pic-A-Pop products
Old Batteries and Radiators, Copper, Brass, Lead
KILLAM BOTTLE DEPOT
Open Tues, Thurs, Sat, 9 30 to 5 30 p.m. Phone 385-3803 46tfn

Ritchy and Franklin Cattle Waterer and Hydrants
Sewer System -
Lloydminster pre-cast Tanks Monitor water well pressure system Do it now -- don't wait for fall rush. Contact — Norm's Ditching & Excavating, Killam, Phone 385-3786 46tfnc

AT STUD
Appaloosa, sired by The Preacher ½ Arab Dam $25 00 Phone 384-2160 D Rasmussen 45 tfnc

Under New Management
GREENHEAD WASH & GAS,
Phone 385-3600 Killam, Alta.
Open 8 a m to Midnight
Improved car wash facilities, Confectionery items sold

SHIPPING HOGS from Strome on Thursdays
Hog Marketing Board regulations require that cut-off time for receiving hogs be 12 o'clock noon. Therefore, all hogs being delivered must be at the Stock Yards by noon. For pick-up service, kindly phone 376-3507 or 376-2114 the day before
Dave Lorenson, Strome 26tfn

KILLAM CLEANERS
Open Daily Tuesday to Saturday 9 a.m. to 5:30 p.m
[illegible] Killam

HOG SHIPPING
We will receive Hogs every Tuesday at our Local Yards until 12:00 noon.
We will also pick-up if necessary Phone 385-3062 or 385-3992
Henry's Transport Ltd., Killam Alberta. 38-tfnc

CHARLES F CAMERON
Authorized dealer for
for Electrolux (Canada) Ltd. the Complete All-new Electrolux Vacuum Cleaners and Floor Conditioners Phone 856-3868 or Free home demonstrations of write Box 70, Hughenden. If no answer at the above number, phone 888-3634, Hardisty 11p

Have your TRACTOR and TRUCK SEATS REPAIRED at KILLAM SHOE & GENERAL REPAIR -- Dick Kinzer
1 door south of Killam Hotel
Phone 385-3821. tfn

FOR LIVESTOCK HAULING
Contact:
Gordon's Trucking,
Gordon Coates, Lougheed.
Phone 386-3783 tfnc
Hog Haul every Wednesday

Cards of Thanks

I would like to thank Dr Meer and the staff of Killam Hospital for the attention and care provided to me during my recent confinement in hospital Also, I desire to express my thanks and gratefulness to all my friends and acquaintances for bouquets of flowers provided, cards sent and time spent with me during visiting hours. Your acts of kindness and thoughtfulness were deeply appreciated by me
Percy Park

I would like to thank Dr. Amin, the nurses and staff of the Killam Hospital for the care I received while a patient there. Special thanks to my family, my mother, Chevrauxs and the Kindergarten Society for flowers; the Local Association for fruit basket; and my friends that sent cards and visited me. Your thoughtfulness was greatly appreciated.
Dorothy Felgate, Killam

The Killam District Agricultural Society sincerely thanks everyone who helped, in any capacity, to make our third annual rodeo the success it was.

I would like to thank Killam Agricultural Society for sponsoring me in the recent Killam Rodeo and also the lovely pen and pencil set. Thanks also go to all those who bought and sold tickets for me I wish to thank the Rodeo Association for the lovely time I had and for the pen trophy which we all received.
Congratulations to Lori Rombough on her win.
Darlene Keindorfer

We'd like to say thanks to all who made Ray's camp so enjoyable, especially to Irene, Jay, Nancy and Ken as leaders; to Lou, Linda and Jan as cooks. He really had a good time.
Margaret and Charlie Manning

Announcements

Mr Ray Scholl is pleased to announce the forthcoming marriage of his daughter Merri Kay to Mr Loren Jacobsen, on Saturday, June 29th at 7.00 p.m. at the Anglican (Lutheran) Church. Dance and Open house following. 1c

Mr. and Mrs. Douglas Harrison and Mr. and Mrs. Wesley Pedlar are pleased to announce the forth-coming marriage of their children Beverly Kay and Wesley Clinton, on Sunday, June 30th, 1974 at 3:00 p.m. in St. Paul's United Church, Hardisty, Alberta. Open House will be held from 7:00 p.m., with a dance to follow at 9:30 p.m. in Hardisty Elks Hall. 45-2p

Mr. and Mrs. John R. Forster are pleased to announce the coming marriage of their daughter Patricia Lynn to Mr Douglas N. Halberg, son of Mr. and Mrs. C. E. Halberg of Forestburg. The wedding will take place at 3 o'clock, Saturday, June 22nd, 1974 at Knox United Church, Killam
Doug and Pat will be pleased to have friends attend their wedding dance which will be held at 9 p.m. in the Agriplex in Forestburg. 44-06

In Memorium

In loving memory of our dear son, brother and grandson, Melvin Reed Mackey who passed away June 21, 1972.
Beautiful memories are wonderful things
They last till the longest day.
They never wear out, they never get lost
And can never be given away.
To some you may be forgotten,
To other a part of the past,
But to we who loved you and lost you,
Your memory will always last.
Ever remembered and sadly missed by Mom, Daddy, Shannon, Sina, Kristen, Harlen and Jamie; Grandma and Grandpa Harray; Grandma and Grandpa Anderson.

Coming Events

★ Camrose Progressive Conservative Pit Barbecue and Barn Dance Saturday June 22nd, at the Ken Nyback farm 1 mile west of Camrose on highway 13 and 4 miles north M.L.A ballgame and children's races at 5 00 p.m Barbecue 6 to 9 p m Barn dance to follow Price Barbecue $5 adult, $1.00 children 6-12 yrs under 6, free Dance $2.50 per person This is a family activity and everyone is welcome Tickets available from Mr Ken Kennedy, Camrose Surplus Sales or any member of thte Camrose Provincial P C Association or at the farm the evening of the barbecue 46-1c

★ Killam Lions Club annual Baseball Tournament to be held August 3 and 4th Eight teams, $3,500 00 prize money 46-3c

★ Sedgewick Saturday night Bingos cancelled 'til September 46-2c

★ Unifarm is sponsoring a Political Forum in Heisler Elks Hall on Monday June 24th at 8 p.m. All four candidates to be present 46-1c

★ The Arthritis and Rheumatism canvass campaign for Killam and District will take place June 15th to July 15th 46-2c

★ DOMINION DAY BALL on Monday, July 1st, 9 p m to 1 a m in Daysland Curling rink. 7,000 sq. ft of dancing area. Dancing, refreshments lunch. Music by "The Travellers." Admission $3.00 per person. Tickets available from Curling Club members 43 5

Coming Events

★ Red Cross Water Safety and Royal Lifesaving Swimming lessons at Hardisty Lake from July 2 to July 19 Sponsored by Hardisty Elks Lodge 167 Registration at Young's Mens Wear on Friday June 28th from 2 to 4 p m Registration fees: Beginners $4 00; Students $5 00 No limit to enrolment 4 instructors For further information phone Phyllis Manning 888-2248 45-3c

★ Hardisty Lions Annual Canoe and Raft Races, June 23rd at 1 p m at Hardisty Lake Registration at 12 p m Two persons per entry Bring life jackets and canoes Entry fee $10 per canoe, $5 per raft Phone Ed at 888-3655, Walter at 888-3778 or Duane at 888-3501 45-2c

★ Lions' Dance, Snacks and Calcutta Saturday, June 22nd 9 to 1 a m, at Hardisty Elks Hall Shirleys Orchestra 45-2c

★ Provost & District Fish & Game Assoc Annual Trap Team Shoot, Sunday, June 23 1974 Registrations 12 30 p m Phone Ab England, 753-2754 45-2p

★ Heisler Elks Beer Fest to be held in Heisler Elks Hall on Wed June 26 Dancing, Refreshment and lunch Tickets available from Elk members Proceeds for renovation of the hall 45-2c

Announcement

Mr Norman Rolf of KNAUT ROLF & BURGESS, Barristers, Solicitors and Notaries, Camrose will be in attendance every Wednesday at Killam from 1 00 p m to 3 00 Phone 385-3654 15

KINSMEN CLUB of SEDGEWICK
will hold
SWIMMING LESSONS
and SURVIVAL SWIMMING
at Sedgewick Lake
July 1 - 6 and July 8 - 13
EXAMINATION SATURDAY, JULY 13th

FEES: Pre-Beginner (6 and over)	$4.00
Student	$5.00
Adult	$7.00

REGISTRATION will take place at the Lake on Monday, July 1, from 12 noon to 2 p.m.
Scheduling of lessons will take place at that time.

PROMPT SERVICE FROM —
BUD'S SEPTIC TANK CLEANING
Phone 3381-3803 Sedgewick

CAFE FOR LEASE
GOOD LOCATION ON HIGHWAY 13
Person to lease Shell coffee shop-cafe in Killam. APPLY IN PERSON TO:
Bruno's Shell Service
Business Hours 8 a.m. to 6 p.m. or Phone — Business 385-3644, Residence 385-3287

BUSINESS & PROFESSIONAL → DIRECTORY ←

Dr. J. B. CLOAREC
OPTOMETRISTS
Professional Building
Corner 49th Ave. and 49th St.
Phone 672-3361 — Camrose

Dr. Bernard Clarke
OPTOMETRIST
4817 — 51 Street, CAMROSE
(3 door south of Smith Clinic)
Camrose — Phone [illegible]

Dr. D. N. TWERDUN
OPTOMETRIST
Above National Home Furniture Building
5061 — 50 Street,
Telephone 672-3158, Camrose

FEE & SONS LTD.
COMPLETE FUNERAL SERVICE
TELEPHONE 385-3642
KILLAM — ALBERTA

Camrose Animal Breeders Assoc. Ltd.
Office Hours:
8 a.m. to 10 a.m
Sunday: 8 a.m. to 9 a.m.
Phone Killam 385-2152
Phone Camrose 672-3530

RUBBER STAMPS
Made to Order
COMMUNITY PRESS

FLOWERS
Hansen's Mens Wear 384-3582
Thompson Drug, Phone 888-3786
Borth Drug, Phone 385-3598
Fee & Sons, Phone 385-3642
Mrs K Larson, Ph. 386-3773
S & S Pharmacy, Daysland
FRANKIES FLOWER SHOP
Camrose — Phone 672-4473

JAMES' REAL ESTATE and Insurance
● REAL ESTATE
LISTINGS WANTED
● INSURANCE
All Classes of Insurance Including Life
Phone 385-3454
KILLAM, ALBERTA

LOSNESS AGENCIES
Complete Service in Insurance and Real Estate
Notary Public
Ph. 386-3711, Lougheed

CO-OP INSURANCE
AUTO — FIRE — LIFE
ERNIE KOEHLI
Sales Agent
Phone 384-3923 — Sedgewick

DAVIS UPHOLSTERY
professional upholstery
Phone 336-2000. 8 miles east of Viking, 3 miles north, 1½ miles east or see Randy or Ray at Flagstaff Implements, Killam.

HANSEN Denture Clinic Ltd.
Ray K. Hansen
Certified Dental Mechanic
5107 - 50th Avenue, Camrose
Bus. [illegible] Res. [illegible]

For Summer Holiday Fun
● Barbecues and Accessories
● Lawn Chairs and Lounges
● Garden Fertilizers
● Weed Sprays
ANDY'S HARDWARE
Phone 386-3766
LOUGHEED — ALTA

DREVERS' GULF SERVICE
Call, Write or Phone Collect
888-3555 Hardisty
A Complete Line of Dealer, Lubricants, Tires, Batteries Farm and Industrial Fuels Filters - Fertilizers
FOR SALE — All Sizes of Tires, Batteries, Filters and Accessories for Your Car, Truck, or Tractor — Weed Sprays, Carbyne Seed Treat, Baler Twine and Cultivator Shovels, Etc.
SERVICE & SATISFACTION

Came west in 1905

Thomas Lyons Leslie

Thomas Lyons Leslie, pioneer of the Merna area, passed away on June 4th 1974 in Camrose at the age of 89 years

He was born near Georgetown Ontario on Jan 12, 1885 He first came west in 1905, and in 1907 took a homestead in the Merna district In 1908 he returned to Ontario and married Miss Ella Davidson of Cheltenham There were seven children four sons and three daughters

He was active in community affairs being on the Merna school board for several years Later he was a board member for the large school division He served on Merna United Church board and looked after cemetery records for many years

In 1959 he retired in Sedgewick where he lived for eight years. Due to ill health, he spent the last six years in nursing homes

He is survived by three sons, Clare, George and Tom of Sedgewick, three daughters, Mrs Harold (Dorothy) Johnson of Vancouver, Mrs E. (Eleanor) Burns of Red Deer and Mrs T. J. (Harriet) Wilson of Sedgewick, 24 grandchildren, 26 great grandchildren, a brother Stan (?) ell of Georgetown Ontario and several nieces and nephews

He was predeceased by his wife Ella in 1945, a son Duncan in 1961 also 5 sisters and 1 brother

The funeral service was held at Merna United Church on June 7th Rev George Butler of Forestburg officiated. The pall bearers were grandsons, Terry, Ken, Tom and John Leslie Moody and Roy Wilson

N. D. P. ARE FIRST TO NOMINATE CANDIDATE

Vincent Eriksson a professor at Camrose Lutheran College, was chosen as New Democratic Party nominee for Battle River at a meeting held June 3rd in Killam Legion Hall The nomination was also contested by Dick Kenny of Lougheed.

Mr Eriksson had run in the 1972 election and came second in the contest which was won by the late Harry Kuntz, M.P.

Mr Eriksson was born near Czar, growing up on a farm there He attended university and the Lutheran Seminary in Saskatoon, Sask He served Lutheran pastorates at Shaunavon, Sask and Thunder Bay Ontario before coming to Camrose Lutheran College as an instructor in 1963 During the past two years he has been Academic Dean at the College

Mr Eriksson is married, and he and his wife Mary Ellen are parents of five children, age 5 to sixteen.

Besides his teaching activities and pastoral supply to vacant parishes. Mr Eriksson served as chairman of a Cub-Scout group committee, 1968 to 1970, and was a member, 1970-71 of the Council of the School of Library Science, University of Alberta He maintains his interest in agricultural problems and development, not only through wide reading but also through many contacts with practising farmers and ranchers.

★

Some folks couldn't even borrow trouble if they had to put up the collateral

Galahad District News

GALAHAD—Mr. and Mrs E Gamroth, Sandra and Mark were guests of their mother, Mrs Proxie Gamroth at the weekend

Weekend guests at the W. Wise home were their daughter and her fiance Harold Comstock of Ponoka.

Mrs. Remmel Zimmer and children spent a few days with her mother, Mrs .P Gamroth.

Mr. and Mrs. E Ferguson visited with Mr and Mrs Doug Ferguson and son of Hanna over the weekend.

Mr Ray Burke and Mrs. Doreen Herle attended a Preventative Social Services meeting in Daysland. Mrs. Burke accompanied them as far as Strome to visit at the Albin Gordons'.

Mr. and Mrs. Ralph Johnson of Edmonton were visitors in Galahad on Thursday.

Mr. Everitt Cook is home from the North West Territories visiting his father, Mr Oscar Cook who is a patient in Galahad Hospital.

Mrs. Gail Ponto is a patient in the Royal Alex Hospital in Edmonton. Best wishes for a speedy recovery, Gail!

Mr and Mrs. Robert Bownes and Miss Carrie Bownes attended the graduation of Miss Peggy Bownes at the Royal Alex's Nurses graduation exercises of 1974 in Edmonton.

Mr and Mrs. A. Gamroth and Mr and Mrs. H. Buchholz went fishing this weekend

The Inter-School track meet, tabloid type, took place on Friday There were three teams, red, white and blue The whites accumulated the most points' Individual trophies went to - Michelle Jackson, top girl athlete, Grade II; Lyle Buchholz, also Grade II Teachers and pupils were gratified to see so many turn out to watch

Scott Crenshaw is going to Westlock to attend the wedding of his niece

Mrs Don Dorval of Castor, Mrs. Barbara Perreault, Mrs. Eileen Ferguson, Mrs Martha Badry, Mrs. Doreen Herle and Proxie Gamroth to help her celebrate a pre-birthday.

Mr. and Mrs. Alphonse Perrault and Mr. and Mrs Bernard Fetaz went fishing at Mouse Lake over the weekend.

Mr and Mrs Don Gamroth arived home for a [illegible] visit with Mrs Proxie [illegible]

A class of 23 boys and [illegible] from Forestburg [illegible] Galahad were confir[illegible] ceremonies held in St [illegible] Church Monday evening Rev Joseph McNeil, Archbishop of Edmonton officiated [illegible] served by ladies of the C.W.L.

Peter and Gerrard Gamroth arrived home for the [illegible] David Gamroth and Kathy [illegible] Guigan were expected [illegible] to spend the weekend with the parents, Mr and Mrs [illegible] Gamroth.

Mr and Mrs Wayne Kuefler and daughter of Edmonton [illegible] weekend guests of Wayne's parents, Mr. and Mrs Me[illegible] Kuefler Brian Kuefler of [illegible] was also home

Fishing at the Spillway [illegible] to be the present occupation [illegible] several old-timers Reports at the meeting of Galahad Senior Citizens Friendship Club [illegible] stories of the ones they [illegible] back" Work on the roof of [illegible] Drop-in Centre will be [illegible] now the weather is warm [illegible] Several members are in hospital Secretary reported [illegible] cards. The meeting was sadden-

ed by the death of one of the Directors, Roy Granger, who had worked hard to organize [illegible] Deepest sympathy [illegible]

DID YOU FORGET?
There is a small matter which some of our subscribers have apparently forgotten [illegible]

McGowan's Welding
Oilfield — Rig — Industrial
Portable & General Welding
● Welding Supplies
● Blacksmithing
● Ornamental Iron
PHONES: Bus 385-3806
Res. 385-2314
Killam, Alberta

USE 'THE PRESS' WANT ADS

YES
1. Yes spray Carbyne
2. Supply on hand
3. Proven ⅓ more effective by air
AIR AGRO SERVICES LTD.
Phone 888-3818 Hardisty

PUBLIC Auction
MRS. GRACE THORP — HARDISTY
Located at Hardisty on the Hardisty road off Highway 13 Gate entry opposite the Trading Post Watch for signs
MONDAY, JUNE 24
Time 1 00 p m Lunch by Legion Ladies

— CAR TRACTOR & MISCELLANEOUS —
1965 Chev Belaire Car 8 cyl 4 door very low mileage in top condition Ford Tractor 8n with 3 point hitch good condition Ford Cultivator 2 bottom Plow Scraper all mounted Wood Splitter Single Disc Sulky Plow Saw Mandrel 2 two-wheel trailer IHC 1½ hp pump engine cement mixer wheel barrow platform scale 2 Rotary Water Pumps with gas motors Galvanized Pipe some 1 inch plastic pipe steel water tank electric paint sprayer IHC riding Mower top condition gas power Lawn Mower Post Drill Bench Saw with ½ electric motor 5 ton hyd Jack Pipe threader Fencing tools Hedge clipper grease guns, block and tackle, electric drill, beam scale, aluminum extension ladder, hand cream separator
BUILDINGS to be moved — Garage (12x24) Small house (12x24) Chicken House 10x16 Granary 8x10
COLLECTORS ITEMS — Hospital Bed wheel chair oak table, commode Over and under Gun, Stevens (22 & 410), Rocking Chair Waffle Iron, Sinks, sewing machine, three oil paintings, oak frames, sealers
— HOUSEHOLD FURNITURE & OTHER ITEMS —
Oak Dining Room Suite (table, buffet and 6 chairs), Coal and wood range, Wringer washer and double tubs; Emerson Television (working order), oil stove, two brick-lined heaters, kitchen table, cupboard, chesterfield chair, two kitchen chairs, day bed, odd dishes, tea wagon, electric meat grinder, other electric appliances, bird cages and a kraut cutter Other small articles not advertised

TERMS CASH
SIMS and OGILVIE
KEITH SIM — AUCTIONEERS — GARFIELD OGILVIE
Lic 54-010317 Ph 346-3160 Lic 62-010473 Ph 784-3004
Owner: Mrs. Grace Thorp Clerks, C. Kenny, M. Fossum

4-H CLUB

Battle River Multi Club

The Battle River Multi Club held their annual beef show and sale in Killam on June 3rd Ten members took part. Placings were as follows:
Champion: Dianne Barnes;
Reserve Karen Kuefler;
Rate of Gain. Christine Barnes;
2nd rate of gain: Robin Gibson;
Senior Grooming: 1st, Christine Barnes, 2nd, Dwayne Barnes;
Senior Showmanship: 1st, Christine Barnes; 2nd Rosemary Cibart,
Junior Grooming: 1st, Robin Gibson, 2nd Bruce Barnes,
Junior Showmanship 1st, Jack Spady, 2nd Dianne Barnes,
Senior Judging 1st, Christine Barnes, 2nd Rosemary Cibart

Battle River Club won the Interclub, Group of Five Steers and Stall Decoration. Rosemary Cibart won for her record book and Christine Barnes won in Grooming and was Efficiency winner. That evening the calves were sold. The day was enjoyed by all.

—Reporter, Rosemary Cibart

EVENTS IN THE WIND AT
MONDAY, JUNE 24th — 7 00 p m at Camrose Auction ANTIQUE and COLLECTORS AUCTION
TUES., JUNE 25 — Farm Sale for Louie Rasser, Ferintosh 3 miles east and ½ miles south of Ferintosh
WED. JUNE 26 — Twilight Horse Sale at Killam Auction Market at 7 00 p m All Classes

Killam — JUNE 27th — Thursday
FARMER-RANCHER APPRECIATION DAY
To show our appreciation for your business, we are serving coffee all day Featuring
COW-CALF PRS — Complete dispersal for G. Siebold, of Castor 25 Cows with Char calves at foot Plus good run of Cows and Calves Expected
BULLS — 12 ¾ Simmental Bulls sired by Sebastien, 19 Hereford Bulls including 4 year-old Herd Sire; 3 - 2 year old Reg, 8 Reg Yearlings, 1 2 year-old Hereford x Charolais More to come
REGULAR — Usual good run of Feeder Cattle 400 - 500 head expected
Come in and enjoy a cup of coffee!

For information or catalogues,

Camrose Auction	672-2111	Killam Auction	385-3746
Otto Streberg	672-3066	Dennis Streberg	385-3659
Bert Walker	672-2223	Ken Jacobsen	385-2155
Ted Wertypora	672-2294	Lionel Troyer	385-3573
Ray Labrecque	643-2294	Monro Lehne	856-2286
Vern Reues	352-5828		

Camrose & Killam Auction Marts
on FRIDAY, JUNE 28th
Starting at 7:00 p.m
Twilight LIMOUSIN SALE
Featuring a complete dispersal for Len Wiechnic, Monitor
4 — ¾ Open Heifers
12 — ½ Open Heifers
11 — Cows with ¾ calves at foot.
8 — ¾ Yearling Bulls
Consignments are still being accepted. List Early and take advantage of our Catalogue Listings.
SAT. JUNE 29th — Regular Dairy Day at Camrose Auction Market. Miscellaneous sells at 10:00 a.m ; Hogs at 11.00 a.m., Cattle 12 noon.
Last Saturday of each month, we are featuring Dairy Cows. We are expecting a good crowd. Bring in your Cows or Heifers.
WED., JULY 3rd — 1:00 p.m.
D. R. LAING DISPERSAL SIMMENTAL SALE
AGRI-MART, CALGARY, ALBERTA
72 CATTLE ON OFFER
● 2 Full-blood Yearling Bulls
● 20 ¾-blood Heifers, mostly bred
● 20 ½-blood Cows with ¾ calves at foot
● 10 ½-blood Open and Bred Heifers
"Some of the best cattle we have had the privilege of selling" . . . Otto Streberg.
CATALOGUES AVAILABLE

C. J. (CHARLIE) LEWIS
PETROLEUM AGENT FOR 22 YEARS

COME AND GET IT
at the Agent Appreciation
BARBECUE!
honouring
C. J. (CHARLIE) LEWIS
TUESDAY, JUNE 25th
10:00 a.m. to 1:00 p.m. — KILLAM

We are inviting all customer-members and friends to join us, and help celebrate the many years of service this outstanding Bulk Petroleum Agent has given to UFA and the community.
We'll be serving coffee and burgers straight from the UFA grill - but that's not all! There will also be 15 Draws for top quality UFA products.
It's fun for the whole family. Come join the celebration. We'll see you there.

UFA UNITED FARMERS

WATER WELL DRILLING
And Sand Screens
Contact:
MOUNTAIN HILL DRILLING
Bashaw, Alta.
Ph. 372-3809 Box 114

USE 'THE PRESS' WANT ADS

Weed of the week!

WILD OAT

The wild oat is the most serious weed of cropland in western Canada. It infests, to some degree, every acre of cultivated land, and if control measures are not carried out every year, we may expect that the one billion dollar loss in yield, estimated to have occurred in western Canada in 1973, will increase.

The peculiar growth habits of the wild oat are the main reason why complete control is very difficult.

1. Many of the wild oat seeds fall to the ground early so they are not harvested with the crop. If they were harvested they could probably be cleaned out rather than infesting the soil.

2. The wild oat has two kinds of dormancy. Primary dormancy allows the seed to overwinter, rather than germinating on maturity and being winterkilled. Primary dormancy may break in the spring and the seed germinate. There may also be a secondary dormancy develop after the soil has been at 80 degrees for several days. If seeding is delayed until secondary dormancy occurs we may have a crop relatively free of wild oats. This secondary dormancy also allows wild oats to survive sumerfallowing.

3. Wild oat plants possess inherent differences which are indicated by the production of seeds of a different color, different cycle of dormancy, and a different reaction to herbicides. Some seeds will survive one year - some another - a built-in mechanism.

4. The wild oat seed plants itself. With alternate wetting and drying the awns twist and untwist forcing the seed into the soil and planting itself.

The wild oat adapts for survival – control is not easy, but if a farmer is to survive, he must make some effort to control this pest –

1. Sow clean seed. There are enough wild oat seeds already in the ground so why plant more.

2. Carry out any possible cultural controls such as delayed seeding folowing an early June cultivation to kill the first flush of wild oat growth. The timing of this cultivation is quite critical - the majority of the wild oats should be in the 3-leaf stage when the field is gone over with a cultivator. Some of the wild oats will only be transplanted from one place to another so for best results about one week later the area should be gone over again with a spring tooth harrow.

3. Avadex, Carbyne, Treflan, Endaven, Avenge and Asulox F are chemicals which may be applied to control wild oats in crops. For exact instructions, refer to "Chemical Weed Control in Cereal and Oilseed Crops 1974" available from your D.A. or Municipal Fieldman.

4. If all control methods fail and your crop is severely infested with wild oats, cut the crop early for green hay or for silage. Early cutting will prevent the wild oats from seeding and adding to the staggering numbers in the ground.

★

Most knocking is done by folks who don't know how to ring the bell.

AGRICULTURAL HELP
CANADA FARM LABOUR POOLS SERVE
• FARMERS •
LOOKING FOR HELP
• AGRICULTURAL WORKERS •
LOOKING FOR JOBS
• STUDENTS •
LOOKING FOR SUMMER EMPLOYMENT
FOR FURTHER INFORMATION CONTACT YOUR LOCAL FARM LABOUR POOL
CAMROSE FARM LABOR POOL OFFICE
PHONE 672-3121
1931 — 48th STREET, CAMROSE, ALBERTA

Need a Country Telephone?
Tell us....now!
Call AGT now about phone service for your acreage, summer cottage, farm or rural business.
All out-of-town phone lines now are underground cable. New lines must be buried before winter. This means that you and AGT must plan well ahead. So for country telephone service this year, call AGT now and tell them when you need it.
Call your local AGT business office

AGT
Keeps you in touch wherever you are

To present hospital brief to Premier Lougheed

At the regular monthly meeting of Hardisty Hospital Auxiliary, held Wednes., June 12th, the president read a letter from the Town Council requesting that the Auxiliary prepare a brief, concerning the necessity of a new hospital, to be presented to Premier Lougheed when he visits Hardisty on June 24th. The group considered this a chance not to be missed, but decided that other help was necessary in the preparation of the brief. It was agreed that a member of the hospital board, of the town council, the hospital administrator and the doctor should be asked to meet with 3 members of the auxiliary to look into the preparation of the brief.

The brief will be presented by an auxiliary member on behalf of all the groups that have communicated their support

The auxiliary wishes to thank those who have already expressed support and hopes that those intending to will still do so. The auxiliary can then feel sure that there is the tremendous backing for such a scheme that they believed there was in the area.

The members were delighted to learn of several donations to enhance the hospital. Mr. and Mrs. C. Anderson donated a television set and Mrs. Cavanagh a beautiful fern plant. Mrs. M. Elmquist and Mrs. D. Powell donated several cosmetics to be sold in the showcase. Mrs. Erma Matthews made an offer of a Christmas cactus for the lounge which the auxiliary was happy to accept.

Mr. Enjati sent word that he had been billed for the new bed units, thus we presume the beds themselves must be at last on their way.

Preparations for the manning of the booth at the Hardisty Stampede on July 14th were finalized with the members offering their services at various times. Prices were set and a date for booth clean-up was set for 10 a.m. on Sat. July 13. Any help will be welcome

The auxiliary also welcomed three new members to the meeting and hope to swell the ranks still further after the summer break. The next meeting will be held Wed., Sept. 11, 1974.

GRETNA GOODWILL CLUB

Six members and three visitors attended the Gretna Goodwill Club meeting on Thursday June 13 at the home of Etta Huse. A letter received from the administrators of Hardisty hospital thanked the club for donation of slippers. A thank-you note for cards etc. was read from Mary Albrecht.

Everyone was in favor of supporting a petition for a new hospital to be built in Hardisty, Mary Albrecht was appointed to represent the Club.

The roll call "What I dislike about house-cleaning" brought out many problems in cleaning high ceilings, windows, closets and drawers. A verse "This is Maturity" was read by Melba Cameron. Chrissie Armstrong provided a contest "Parts of a Penny" which was conducted by Sheila Miller; Helen O'Reilly had most correct answers

Everyone enjoyed a sing-song with Helen O'Reilly playing the organ. Sheila Miller won the raffle prize and lucky tea-cup winner was Marlene Simpson.

The next meeting will be held on Wed. July 10 at the home of Mary Albrecht,

★

South Hardisty

(Intended For Last Week)

Glad to hear that Roland Van Dewark is back in Hardisty Hospital and is steadily improving. Hope you will soon be up and around again.

It is with regret that we report the death of Mr. Bill Thompson last week in Edmonton. Bill Thompson was the mail man between Hardisty and Battle Bend in the '30s, travelling with team and democrat during the summer, team and cutter during the winter. In those days the mail went through, no matter what the weather. Bill will be remembered by all those people living on the mail route.

Mr. and Mrs. Gus Johnson were to a Convention in Banff last week.

Sympathy is extended to Mr and Mrs. Fred Drager and family on the passing of their son Billy last weke.

Mr. Jim Nokelby from Edmonton was down to attend the funeral last Friday.

Mr. and Mrs. Rod Bell and family from Sedgewick visited with the James Bells in Hardisty last Friday.

Mr. and Mrs. Doug Sakaluk from Edmonton were weekend visitors with the Nels Jensens. Kevin and Carmen returned home with them after spending a week with their grandparents.

Mr. and Mrs. Lawrence Klinger were in Castor Friday evening to a shower for Miss Martha O'Hara.

Mr. and Mrs. Roy Kells and family were Camrose visitors last Saturday.

Last Saturday evening, Mr. and Mrs. Wm. Whitelock and family, also Mr. and Mrs. Reg Barnes and boys attended the Roller Derby in Camrose.

Congratulations to Lori Rombough on winning the Queen contest at the Rodeo in Killam, being judged on ticket sales, personality, appearance and on horsemanship. Lori was sponsored by the Light Horse Assoc. in Hardisty.

Congratulations also to Jodi Overman who won a first ribbon and three third ribbons at the Horse Show held in Hardisty

Mrs. Bernice Tillmar and Mr and Mrs. Gilbert Tillmar attended graduation ceremonies for Gail Tillmar who graduated with Nursing degree. Gail took her training at the Royal Alex Hospital in Edmonton and came seventh in a class of 94. Congratulations Gail on a job well done!

• Complete Plumbing and Heating Systems
• Water Well Repairs
• Septic Tank Sales and Service
• Ditching
MID-WEST Plumbing and Heating
Phone [illegible] Hardisty

HARRY & MARY McKINNEY — Viking
FARM AUCTION
Located S.E. ¼ of Sec. 35-47-12-4th, 5½ mi. east of Viking
MONDAY, JUNE 24
Time 11:00 am Lunch served by Local Ladies Group

— FARM MACHINERY —
IHC Diesel Tractor Model 706 w/dual hydraulics, power steering, live p.t.o. 540 and 1000 r.p.m., good rubber, 1970 Massey Ferguson Diesel Tractor, model 1100 w/live p.t.o., dual hydraulics, dual rear tires, 2300 hrs. on meter; John Deer pull-type Combine model 96, p.t.o. drive, 12 ft. table, 10 ft. belt pick-up, straw spreader, reel and cutting attachments. 1972 John Deere Baler model 336, like new condition, only done 20,000 bales, twine tie, heavy-duty tires; Cockshutt Swather model 402, 15 ft. on rubber w canvas; John Deere deep tillage Cultivator, model 100, 14 ft. w 16 inch sweeps; 4 section heavy Diamond Harrows w drawbar, John Deere Seed Drill on rubber, 24 run double disc, w sealed bearings, new discs done less than 500 acres, w Kirchman fertilizer attachment. Massey Ferguson heavy duty Tandem Disc on rubber, 14 ft. w cutaway blades front, solid blades rear, hydraulics. John Deere Tiller, 12' on rubber and hydraulic heavy blades, Kinsella Rock Picker on rubber, side pull, John Deere Power Mower, semi mounted model 8w, 7 ft. cutter bar; Weed sprayer, trailer type on rubber, 250 gal tank, 40 ft. booms; I.H.C. breaking plow, 22" w hydraulic, Grain Auger, 27 ft. w Kohler 8 h.p. motor, Blanchard Crow-foot packers, 18 ft. (3 - 6 ft. sections); Snowco Grain Auger, 4" x 20 ft.; Rubber-tired wagon w grain box; Dump Rake, 10 ft. Fresno, Macleod Hi capacity Grain Grinder, 11 inch; Platform scale, 1000 lb. capacity, steel water tank, 250 gal., 500 gal. fuel tank with hose and nozzle, 300 gal. fuel tank with hose and nozzle, wooden fuel tank stand (for 2 tanks); approximately 500 ft. rope, [illegible]"; quantity of large poles, 20 to 30 ft., Quantities of Lumber, Flat Iron, Round Iron, Wire, Set of Sleighs, Cattle Feed Bunks; Hog Troughs; Light set of Sleighs

— HOUSEHOLD EFFECTS —
White enamel electric Tappan Guerney 4-burner range, 30" oven, like new, electric Zenith Deep Freeze, 21 cubic ft.; Coronado electric Fridge, 15 cu. ft.; Coronado wringer washing machine; Eureka electric vacuum cleaner with attachments, electric Singer sewing machine (like new); Admiral b & w T.V., 20" screen; dining room table with 3 extra leaves (seats 12) Roll-away Chesterfield, Coronado oil heater; double bed with spring and mattress; chrome kitchen table w 4 chairs, Sunbeam electric toaster, Sunbeam electric Mix Master; electric tea kettles; twin wash tubs; folding ironing board; twin wash tubs; meat grinder, Lazy Susan spice tray; Dishes; pots and pans; Cutlery; end tables, flower stand, pictures, electric reading lamp, coal oil lamp; Universal Encyclopedia; electric heating pad; Sealers and jars; Sewing Cabinet (3 drawer); chrome rocking chair; Bedding - sheets, blankets, pillows

— 33 HEAD CATTLE (T.B. & Bangs Tested) —
Registered Shorthorn Cow, 9 yrs. old w papers, w/calf at foot; Roan Shorthorn range cow, 8 years old w calf at foot; 3 Black Range Cows 5 to 7 years old w/calves at foot; Black white-faced Range Cow, 5 years old with calf at foot; Red white-faced Range Cow, 8 years old with calf at foot; Red and White Range Cow, 8 years old w/calf at foot; Red white face Range Cow, 8 years old w calf at foot; Red White face Heifer, 2 years old, due by sale day; 10 Hereford Heifers, 1 year old; 3 registered Hereford Bulls w papers, 1 year old, passed, bred by Kost and Emily Sorochak of Mundare, Alta.; Purebred Hereford Bull, 1 yr.

HORSES — Black Pony Mare, 10 years old with foal at side. This mare is well broke to ride or drive and is bred back to Arabian stud. Bay Mare, 1 year old, with papers, Bred by Harry McKinney

TRUCK — 1962 Mercury 1 ton Truck, 350 series, w/4 speed transmission, single tires 7.50x17, 6 cylinder motor, spare tire, hoist, box 8x9, stock racks. A good farm truck.

— SHOP TOOLS & MISCELLANEOUS —
Forney Welder 180 amp, anvil, leg vice, rams and hoses, baler twine, emery stone and electric motor, crowbars, log chains, pipe vice, propane torch, hoses, wrenches, pipe wrenches, grease guns, oil, jackall jack, pipe cutter, wood bits, brace, electric motor, saws, hammers, shovels, spades post maul, wire stretchers, heat hauser, saw blade, hack saws, chain boomers, hog waterers, veterinary syringes, lariat ropes, bolts, washers, nails, staples, oil cans, grease cans, boxend wrenches, crescent wrenches, hog waterer, and many items too numerous to mention.

Terms of Sale, Cash Settlement to be made day of sale

Double J Auction Services
JOHN B. ALLEN, Lic. No. 010407, Viking Alta. Phone 336-3337
DWAYNE SITLER, Lic. No. 010095, Camrose Phone 672-7122
Clerk: Selmer Hafso Viking Cashier: Asa Burnham

Annual Canoe & Raft Races
1:00 P.M. at HARDISTY LAKE
Registration at 12 noon (See details in Coming Events)
Sponsored by Hardisty Lions Club
Sunday, June 23

HARDISTY ELKS INSTALL NEW OFFICERS

On June 4th, 1974, Hardisty Elks Lodge No. 167 Installation took place in the Elks Hall.

D.D.G.E.R. Bro. Gray Hill of Edgerton was installing officer assisted by Bro. Bill Redmond. Bro. Harry Lucy acted as installing secretary. Hardisty OORP Lodge 156 drill team performed brilliantly, escorting the elected members to installing officer's altar and back to their positions. Lady Krozser was the pianist.

Elected members were:
Exalt. Ruler, Don Baumgartner
P.E.R., Adolph Russell
Leading Knight, Doug Drever
Loyal Knight, Francis Lukens
Lecturing Kn., Walter Kroker
Secretary, Paul Mazure
Publicity Dir., Ole Cheram
Chaplain, Cliff Cookson
Esquire, Art Collier
Inner Guard, Edwin Albrecht
Tyler, Elwood Smith
3-yr. Trustee, Alan Davidson
2-yr. Trustee, Ed Watkins
1-yr. Trustee, George Krozser

The new D.D.G.E.R., Brother Harold Anderson, Bro. Bill Johnston, Bro Ross McGillivray and Bro. L. Johnston of Wainwright assisted with installation. Hardisty O.O.R.P. were present with ten members and supplied a lovely lunch

When you're ready to name the day ... see the beautiful
RAINBOW WEDDING LINE
INVITATIONS AND ANNOUNCEMENTS
CommunityPress
Serving The County of Flagstaff Best
Telephone 384-3641

Services for W. Thompson

On June 5th 1974, Mr. William John Thompson passed away in Edmonton at the age of 89 years.

Bill was one of the early homesteaders in the Choice or Dry Crossing district. Later he moved to Hardisty and kept a livery barn. For many years, he was the very faithful mailman for R.R.1 and there were many more rural people there at that time than there are at present. As long as the weather and road were fair, he'd drive his truck. Then when the snow came, he'd take the team to Battle Bend one day, returning to town the next. Very rarely did he ever miss a day and he was often presumed upon by many for groceries to be brought out, and often the radio battery was sent with him to be charged and he delivered it again to the proper mail box

When the day of retirement arrived, Bill was presented with a gold watch by his rural subscribers and he was happy to receive such a gift

He later moved to Edmonton and kept a few roomers, a number of them from Hardisty.

The funeral services were held in Howard and McBride Chapel, Edmonton, with Rev. Dr. Edwin J. White officiating.

Among those attending the funeral besides his family were old-time Hardisty friends, Mr. Harold Stott, also Mrs. Harriet (Barker) Butcher whose folks were on Bill's mail route.

Bill is survived by one brother, David J. Thompson of Beaverlodge and one brother, Andrew in Ireland. He is also survived by two step-sons, Walter Bell of Coronation and Samuel Bell of Sherwood Park, three stepdaughters, Mrs. Doreen Stuart of Hardisty, Mrs Annie Galant of Kamloops and Mrs Mae Formaneck of Edmonton.

Hardisty Happenings

HARDISTY— We are pleased to learn that Mrs. Susan (Budzyna) Larson of Unity has become matron of the Nursing Home in Unity. Her husband runs the bakery there.

Mrs. McMasters, a dear friend of Mrs. R. J. Harrison has been visiting here and also at Irma where she taught school. She lives in Kelowna now and is also a friend of your reporter's first teacher, who has lived in Edson for many years.

Congratulations go out to Lori Rombough on being the Queen of the Killam Rodeo. We understand she was a bit short on ticket sales, but won on her showmanship!

Mr. and Mrs. J. C. Cavanagh spent the weekend in Edmonton visiting Pauline's mother who is a patient in the General Hospital, having fallen and broken her hip. Very sorry to hear about your accident Mrs. Bredesen.

We understand that her sister, Mrs. Flaade has been transferred from the Hillcrest Lodge in Provost to the nursing home there.

Sunday was a busy day at various homes as well as activities at the Lake, Golf Course and at the hall.

The Burpee families celebrated birthdays with Dave, Diane and Leah Burpee of High Prairie coming down to celebrate Leah's first birthday. Vernon, Janet and two boys were also home from Edmonton as well as Jack, Beth and Arvid Swanson

The Lloyd Stuart family were well blessed with company too Hardisty's ex-principal Mr. and Mrs. Joe Taylor and family of Coronation were visitors as well as Sandra and family, David and family and later, relatives from Rosalind.

It was nice to meet Mrs Helen McCleary who is now retired from teaching. She has been visiting here and there but soon hopes to be here more permanently.

Visiting in Hardisty last week was Mrs. Phyllis Webb Jeffry who lives at 720 Tonquin Street Jasper, Alta. It was her dad and uncle who built the Webb and Wensley store, which is now Harrison's Tom Boy store. She tried to pry loose from Ian the old desk he has in his office, as it was there when her dad was there. Several have tried to get Ian to part with it. Mrs. Webb evidently is quite artistic as she mentions water color landscapes on her card

We are sorry to report that Alfred Edmunds has suffered a stroke, but he is improving and is in Room 33, Glenrose, if anyone wishes to send a card.

On Sunday, June 9th, Bill Robinson of Killam Auxiliary Hospital was able to attend the Equestrian events held at the Stampede Grounds. On behalf of members of the Battle River Light Horse Club, Mr Everett Goodrich presented Mr. and Mrs. Robinson with a plaque, giving them life memberships in the Club. Needless to say, they were both pleased and proud of this nice gesture from their friends.

Mr. and Mrs. Al Douglas and family from High Prairie visited at the Irving Bell home, and the family visited there, plus other friends while Al was in Edmonton on business.

Mr and Mrs Chuck Olson and son were also in Edmonton on [illegible].

Mrs. Maryon Drager's sister Gypsey from Calgary is visiting at the Drager home

Mr and Mrs. Harry Hahn have been enjoying (we hope) the Fair in Spokane

Verna, Mr. and Mrs. Bob White's daughter from Vancouver, has been visiting her folks and sisters

The Goddard family are on holidays now and will be settling in Assiniboia Sask. where Mr. Goddard works for the C P R

Mrs Marion Elm has been visiting her daughter in Saskatoon and flew back to Edmonton.

Mrs Clara Wilder celebrated her birthday with a cake and with her family to call on her

The Enjati family have returned from their trip to India. When they arrived in Toronto, Mr Enjati had to be hospitalized for awhile

Mrs Anna Kobitzsch visited her mother Mrs. Emelia Elmquist in hospital at Red Deer and found that her mother had improved greatly and is able to walk a bit, with the help of a cane

Mrs Persad has her sister visiting her from Jamaica

Mr. and Mrs Ernie Quinlan of Chilliwack have arrived to spend some time with Margaret's mother Mrs Marie Kobitzsch

Mr. and Mrs Patrick Madden of Drumheller had Jeffry Patrick christened in St. Paul's United Church on Sunday, June 16th. Mrs. Madden's mother and grandmother also attended from Lethbridge. Later a supper was held at Pat Maddens' with many relatives and friends attending, and enjoying a cake brought by the little fellow's grandmother from Lethbridge.

Mr. and Mrs. Harry Hays of Edmonton, Mr. and Mrs. Henry Hays and the Pat Maddens surprised Harry and Henry's parents on their wedding anniversary. A beautiful cake, decorated by Bunny Hays and a lovely gift were presented to them. Open house followed, with relatives and friends dropping in to wish them well. May you have many more happy anniversaries Howard and Barbara.

Isabel Nelson visited with the Vin Renshaws of Killam over the weekend. While Vin attended the ball tournament, Mary and Isabel attended the Art Show held in the Legion Hut. The display of art included work from Czar, Sedgewick, Daysland and Killam, and was certainly lovely. Mr. and Mrs Barney Matthew's daughter-in-law had some very nice work. Quite a lot of the art was by older people. One outstanding work was done by Mrs. Pearl Hendricks of Hughenden.

Ed Watkins, Don Wilder and Allen Nelson took part in the Forestburg Golf Tournament and Allen came home empty-handed.

Sympathy is sent to the Oliver family on the passing away of Mrs. Earl Oliver, also to the Korth family, as Mrs. Oliver was one of a large family of Korths.

Mr. and Mrs. Erving Knellar were Fathers day guests at the Jim Johnston home.

Get well wishes go to Royce Longman who is a patient in hospital,

★

IT'S CHAMPION ED AGAIN!

Despite the dull start to the day, which may have deterred many prospective players, the Hardisty Men's Open Golf tournament held at Lakeview on Sunday, June 9th turned out to be a good day, weather and golf-wise. There were only five flights, including eight players in the Championship flight. The successful golfers were:

Championship: 1st, Ed Watkins
2nd Kevin McKenzie
3rd, Peter Gray
1st Flight: 1st, Tony Crossley
2nd, Orville Rawe
2nd Flight: 1st, O. Theilman
2nd, Randy Johnston
3rd Flight: 1st, Fred Watkins
2nd, Leroy Hendricks
4th Flight: 1st, Keith Coffin
2nd, Dr. G. Cahill

One elated player was Dr. Cahill for he completed three rounds of uninterrupted golf, and won a prize in the bargain!

The ladies supplied sustenance in the clubhouse throughout the day. The lucky raffle winner was Mr. Harold Kercher from Alliance.

WATER WELL DRILLING AND SERVICING
Loness Drilling
Phone: 386-3764
LOUGHEED — ALTA

SUMMER VALUE SALE
• ALL THIS WEEK •

	Regular	Disco Price
POLAROID SQUARE SHOOTER	[illegible]	[illegible]
OFF SPRAY, 16 oz.	Super Disc.	1.79
RAID, 16 ounce	Super Disc.	1.39
TOASTER, McGraw-Edison	[illegible]	[illegible]
PATIO LITE SET (Noma	7.00	$4.19
HAIR COLOR, Miss Clairol	2.95	$1.66
COPPER TONE COLOR	1.75	1.39

• Check our Sale Flyer for many more values !
THOMPSON DRUGS
Your A.R.P. Value Centre
TELEPHONE [illegible] HARDISTY

VISTA THEATRE
HARDISTY — ALBERTA
TOPS IN MOVIE ENTERTAINMENT
Magnificent '7' — Deadly Sins
British Comedy — Starring Leslie Philips
Adult — Color
Showing: FRIDAY, JUNE 21 at 8:00 p.m.
SATURDAY, JUNE 22 at 7:00 p.m.
"MAGNUM FORCE"
Starring Clint Eastwood
Violent Cops and Robbers — Cinemascope
Restricted Adult — Color
Advanced Admission
Showing: SAT., JUNE 22 at 9:25 p.m.
TUESDAY, JUNE 25 at 8:00 p.m.
"CAHILL, U.S. MARSHALL"
Starring John Wayne
Western Action — Advanced Admission
Family — Color — Cinemascope
Showing: FRIDAY, JUNE 28 at 8:00 p.m.
SATURDAY, JUNE 29 at 7:00 p.m.

GRAND OPENING
STAR CAFE
AT LOUGHEED, ALTA.
SAT., JUNE 22
2 p.m. to 4 p.m.
Free Coffee and Donut
Management — Jerry and Jenny Mah
BUSINESS HOURS —
MONDAY to FRIDAY — 10 A.M. to 10 P.M.
SATURDAY — 11 A.M. to 2 A.M.
SUNDAY & HOLIDAYS — 12 to 10 p.m.
Come and Try our Western and Chinese Foods
• Take-out Orders • Banquets Catered to
TELEPHONE 386-3985

THE ALBERTA HAIL & CROP INSURANCE CORPORATION

HAIL INSURANCE PAYS
Coverage to $50 per acre in all areas.
Harvesting allowance on losses over 70%.
Fire coverage on insured crops.
Free cancellation up to June 26.
An unbroken record of satisfactory loss adjustments.
An Alberta-based company and all Alberta adjusters.
RECORD REFUND ON 1973 PREMIUMS
35% to non-claimants
15% to claimants
DISTRIBUTION TOTAL — OVER $1,000,000.00
INSURE WITH CONFIDENCE 75% of Alberta farmers who insure against hail, get it from the Corporation.
Landlords - insure your crop share and cover your taxes and expenses.
ALBERTA HAIL & CROP INSURANCE CORPORATION
INSURE TODAY - SEE OUR HAIL AGENT NOW!

JAMES REAL ESTATE & INSURANCE
PHONES: Bus. 385-3654 Residence 385-3616 KILLAM — ALTA.

SEE RAY POTTAGE —
SEDGEWICK LAND & INSURANCE COMPANY
Phones Bus. 384-3639, Res. 384-3844
Sedgewick Alberta

SEDGEWICK SPORTS DAY — MON., JULY 1st

- Parade 10:30 with Daysland Pipers & Dancers, RCMP
- BASEBALL, SOFTBALL, BOWLING, BINGO
- CHARIOT & CHUCKWAGON RACES
- BEER GARDEN & DANCE in the Curling Rink

BROCK THEATRE - Viking

Weekday shows at 8 p.m. Saturday 7 and 9 p.m.

June 22, 24, 25 Saturday, Monday, Tuesday

Roger Moore in

"LIVE AND LET DIE"

'The Saint' as agent "007" with newer tricks and deadlier enemies. Plenty of mayhem to please the action fans. Adult -- Not Suitable for Children. Action Drama. Color. Advanced Admission

June 26, 27, 28 Wednes., Thursday, Friday

James Coburn and Walter Pidgeon in

"HARRY IN YOUR POCKET"

If you only have eyes for her -- if you've just bumped into a stranger -- if suddenly you develop sex appeal, you've got -- Harry In Your Pocket. Picking pockets is an art as practiced by veterans Coburn and Pidgeon.

Adult Drama Color

CO-OP Summer Savings

JUNE 18th to 22nd

- 48 OUNCE TINS — CO-OP Tomato Juice .. 2 for 99c
- 16 OUNCE TINS — CO-OP Evaporated Milk . 3/75c
- 16 OUNCE JAR — CO-OP Coffee Delight .... ea. 99c
- KON TIKI UNSWEETENED — GRAPEFRUIE JUICE ... 2/$1.00
- NESTLES — 2 lb. tin — CHOCOLATE QUIK . each $1.19
- YORK PURE — 2 lb. tin — RASPBERRY JAM .... each $1.19
- 14 OUNCE TINS — CO-OP Spaghetti in t.s. 4/99c
- 25 OUNCE BOTTLES — CO-OP Tomato Ketchup .. ea. 65c
- 16 OUNCE PACKAGES — CO-OP Cheese Slices .... ea. 99c
- HARMONIE — 14 ounce tins — BEANS with pork .... 3 for 87c
- ROY-ALL — 12 ounce tins — LUNCHEON MEAT ...... ea. 59c
- NABOB — TWIN PACK — LEMON PIE FILL ...... pkg. 39c
- ENRICHED — 20 lb. bag — CO-OP FLOUR .... 20 lbs. $2.39
- 3 LB. PACKAGE — CO-OP MARGARINE.. pkg. $1.19

• Health & Beauty Aids •

- REGULAR or SUPER — 48's — KOTEX .... pkg. $2.09
- CO-OP — 14 ounce bottle — SKIN CARE LOTION 89c
- CO-OP — Dry, Normal, Egg — 17 ounce — SHAMPOO .... each 69c
- CO-OP — 17 fl. ounce — CREME RINSE .... each 69c
- CO-OP — Firm & Extra Firm — 16 ounce — HAIR SPRAY .... each 89c
- CO-OP DISINFECTANT — 14 ounce — DEODORIZER .... each 89c

- HIBACHI, double size .. ea. $6.44
- KINGSFORD — 20 lb. bag — CHARCOAL BRIQUETS $1.99
- FOLDING — Colorful Webbing — LAWN CHAIR .... each $3.99

MANY, MANY MORE GOOD QUALITY BUYS IN ALL DEPARTMENTS !

OPEN FRIDAY NIGHTS UNTIL 9:00 P.M.

YOUR SEDGEWICK CO-OP — PHONE 384-3766 — SERVICE CENTRE Phone 384-3877 — CLOSED MONDAY

You have probably noticed something new in town lately. It's the Sedgewick School Patrol from the Public School. The Alberta Motor Association has introduced the Patrol to Sedgewick and we think it is a good thing.

The Patrolers, with Greg Sparrow as the captain are out at Dr. Meer's corner, rain or shine, snow or sleet, helping students and adults cross the street safely. All motorists and pedestrians are asked to co-operate with these responsible young citizens.

Pictured above is one of the noon-hour patrols, who are country students Mary Ann Glennie, Douglas Markwart, Garnet Eckstrand and Nels Bratland. The other noon hour patrolers are Cheryl Danielson, Sheila Widdeson, Jane Wylie and Heather Parsons. "Town" students make up the morning and evening patrols namely Kathryn Osborne, Maureen Booth, Kevin Anderson and Billy Keith, Greg Sparrow, Kevin McConnell, Herb Whitten, and Barbie Patten. They are under the supervision of Mr. Rasmussen.

Sedgewick News

Former Sedgewick residents Mr. and Mrs. Platy (nee Eunice Welch) visited Mr. and Mrs. Ed Simons on Sunday.

Mrs. Madge Jenvey received a post card from former Sedgewick resident Mrs. Bobbie Cox who, with Eddie and Valerie, was then in Malta visiting her brother.

SEDGEWICK GOLF CLUB BREAKFAST — EVERY SUNDAY 8:00 a.m. to 12:00 a.m.

MATT KOBSAR TRUCKING — PHONE 384-3051 — SEDGEWICK, ALTA. — Fill & Crushed Gravel, Black Loam, Manure, Backhoe Work, Pre-cast Steps

SEDGEWICK Land and Insurance
- Real Estate
- Insurance
- Treasury Branch Agent
- Associated with Cormie & Kennedy, Barristers and Solicitors
- Fishing & Hunting Licences

RAY POTTAGE, Prop.

The Cougars lost a close one, 7 to 6 to the Killam Bees at Killam on Tuesday evening.

Miss Sharry Burns spent the weekend in Edmonton with her parents.

Hazel's sister and brother, Mrs. Agnes Cook and Mr. Robin Brosten of Hanna are guests at the Rod MacKinnons.

Mr. and Mrs. Tim Dixon (nee Joan Armitage) and children were weekenders at the George Jenveys.

Mr. and Mrs. Frank Mayne Jr., Sherry and Doyle were in Red Deer on Saturday.

The Sparrow clan, headed by Mr. Fred Sparrow, celebrated Fathers Day with a turkey dinner at the lake. Among the 33 members present were out-of-towners Mr. and Mrs. Don Sparrow of Red Deer, Mr. and Mrs. Al Bradley of Rocky Mtn House, Mr. and Mrs. Don Hall of Provost and Mr. and Mrs. Doug Hall of Hanna.

Mr. and Mrs. Otto Sorenson and Carl and Mrs. Henry Halso all of Viking were Sunday visitors at the Nils Djos home.

Mr. and Mrs. L. Arntzen were at Hay Lakes on Friday visiting the Hans Arntzen family.

Mr. and Mrs. Gary Richardson and family of Inuvik, NWT visited his mother, Mrs. Richardson here and his father in the Killam hospital. Mrs. Richardson accompanied them to Vermilion where they called on Mr. and Mrs. Joe Hart (nee Kathleen Richardson) and family. Pleased to hear that Mr. Jerry Richardson is home now after a lengthy stay in hospital.

Those from a distance attending the funeral of the late Mary Renshaw last week included: Viola Pritchard of Sault Ste. Marie, Ontario, Duncan and Lona Grey, New Liskeard, Ont. Russell and Maggie McBain, Wilbur and Grethe McBain and Bob McBain, all of Camrose, J D and Jessie McBain from Bruderheim, Alta., Harold McBain of Calgary, Lloyd Kendrick, Sam and Audrey Kendrick and Brian and Mary McKinney all of Edmonton.

Mr. and Mrs. Leroy Olson of Brockville, Ontario and Mrs. Norma Olson and Mr. and Mrs. Sven Nybak of Camrose were Monday coffee guests at the N. Djos home. They called to see Miss Signe Pederson in Flagstaff Lodge and also toured Swanson's Museum.

The sympathy of the community is expressed to Mr. and Mrs. Ben Weber on the death of her brother, Mr. Bob Nicol of Alix.

Miss Margaret Lambie from Glasgow Scotland spent a week with her aunt Mrs. Jean Baker. They accompanied Mr. and Mrs. J. Baker on a trip to Calgary and Banff.

Mrs. Ray Davis left over the weekend with her son and his family of Calgary with whom she will spend some time before leaving on a trip to the Scandinavian countries.

Mrs. Gwen Weber is home after spending ten days in Edmonton.

The Mrs. R. and G. Muirhead spent Monday in Edmonton.

Mrs. Gwyn Gibbs is home from a visit with her son Duane and family and Calgary and with Mr. and Mrs. Olsen of Sylvan Lake.

Mrs. Helen Offord of Edmonton is spending some time with her son and his wife Mr. and Mrs. Ken Offord. Mrs. Offord is recuperating from a broken hip suffered in an accident.

Mrs. Marie Booth was an Edmonton visitor on Thursday and Friday.

Get well wishes this week to Mr. Elmer Billow, Mr. Carl Johnson, Mr. Tom Cookson, Mr. Phil Beazer, Mrs. Sylvia Shaw, all in Killam hospital; to Mrs. Maisie Truss in Castor hospital, to Mr. Ernest Koehli, and Mrs. Ruby Befus in the University Hospital in Edmonton, to Cliff Pope in Camrose hospital, and to Mrs. Willie Hallum wh recently returned home from hospital.

The Sedgewick Cougars defeated Alliance, Consort and Camrose but bowed out to the Killam Cubs in the A section of the Softball Tournament at Killam on Sunday. Well, second prize money is pretty good! They also won a league game Friday, defeating Lougheed 17 to 7.

Mrs. Art Eastly is presently in Camrose, taking therapy treatments.

Sedgewick Cubs and Scouts took part in a Flagstaff District camp at Camp Woods, Sylvan Lake over the weekend. Also at the camp were the B. Osborne, M. Keith, D. Matthews, Rick Davidson, D. Wylie, R. Denroche and E. Armstrong families, also Brian Lee and Robbie. The families camped at one end of the Camp Woods - the Cubs and Scouts at the other, enabling the parents to assist with the camp in various ways.

Bert and Jenny Cumberland from Westbank, B. C. were visitors in town.

★

DID YOU FORGET?

There i$ a $mall matter which $ome of our ubcriber$ have apparently forgotten. To u$ it i$ nece$$ary in our bu$ine$$. We are very mode$t and do not wi$h to $peak about it.

-ENTERTAINMENT-

FRIDAY and SATURDAY JUNE 21st and 22nd

Featuring "THE TAVERN DRIFTERS"

Pioneer Hotel — SEDGEWICK — ALBERTA

Holiday Time Coming

- Travelaire Trailers
- Transmission Coolers
- Trailer Hitches
- Trailer Accessories

MacPHERSON'S GARAGE — PHONE 384-3553 — Sedgewick, Alta.

CERTIFICATES New Rates

One year	10%
6 Months	10½%
2 to 4 Years	9½%
5 Years	10%

NORTH WEST TRUST CO. — John Brandingen, Agent — Phone 384-3780 Sedgewick

FOOR SAVERS IN YOUR M-M

- HEINZ TOMATO — KETCHUP, 11 oz. — 2 for 69c
- PREM luncheon meat, 12 oz. — 79c
- CALINDA — 48 OUNCE — TOMATO JUICE — 2 for $1.00
- COFFEE, Nabob regular — lbs. $1.19
- WHITE or ASSORTED — TISSUE, Red Leaf — 4's 75c
- MONARCH — 10 OUNCE — WHIP DESSERT TOPPING — 59c

• FROZEN FOODS •

- ORANGE JUICE, Top Valu 12 oz. — 19c
- WAFFLES, Eggo by Kellogg, 11 oz. — 49c
- FILLETS, Rupert brand Perch — 99c
- APPLES, Fraser Vale, Sliced — 2 lbs. 69c

• PRODUCE SPECIALS •

- STRAWBERRIES, No. 1 — basket 59c
- New POTATOES, Calif. — lb. 19c
- LETTUCE, Canada No. 1 — 33c

SAVE IN OUR FOOD DEPARTMENT

HOLIDAY WEAR FOR ALL THE FAMILY

- Ladies BLOUSES, 100% nylon, FORAL PATTERNS — $10.50
- Ladies SUN HATS, broad brim — $1.45
- BEACH and COLORED —Assorted — TOWELS — $1.19 to $2.59
- BATHING CAPS, by Jantzen — $1.59
- COOL CLOTHING FOR TOTS —
  - Straw Hats — from $1.59
  - Ball Caps — at $1.25
  - Bathing Suits — from $2.19
- DRESSES — OVERALLS — PLAY TOGS — See Our Selection
- BATHING SUITS for Men and Boys —
  - Boys Shorts, 8 to 14 — $3.95
  - Mens New Checks, all sizes — $7.50
- White WESTERN STRAW HATS — Men's $1.50 Boys $2.98
- Mens SPORT STRAW HATS — $1.59
- Golfrite JACKETS for men, Vented and shower proof — $15.95
- Cool KNIT SHIRTS, Unisex in Nylon and Cotton — $10.00
- Cool COTTON SHIRTS, short sleeve, NO IRON FABRIC — $4.50

COOL SHOES FOR ALL THE FAMILY — SANDALS — CANVAS — SPORT SHOES — PLAY SHOES — SEE OUR SELECTION

SUMMER HARDWARE NEEDS

- 5 h.p. GARDEN TILLER — $249.00. M.T.D. Horizontal with Briggs & Stratton engine. Easy spin recoil start, 16 (14 inch) Bolo Blades. Tills 25 inches wide up to 10 inches deep. Belt driven.
- 20 inch BOX FAN, 3 speed — $20.88. Portable. Exhausts stuffy daytime air, brings in cool nite air. A real must for summer comfort.
- SEVERAL SIZES IN BAR-B-Q'S
  - PICNIC SIZE, 13x12 inches, all metal — $3.99
  - 18 inch Portable, tri-pod legs — $6.99
  - 24 inch, 29" High, adjustable grill — $12.49
  - 24 inch Motorized model with hood — $19.99
- Kingsford Hardwood Charcoal Briquettes — 10 lb. $1.19 — 20 lb. $2.59
- Perma Case COOLER — Special $12.99. Tough plastic exterior urethane foam insulation, plastic liner. 19½ x 13 x 13½ inches. Regular 18.10
- Perma Case COOLER JUG — $3.99. 128 ounce capacity, regular 4.95
- 10 Speed 'Vanqueur men's BIKE — $99.00
- Ladies 3-speed Touring BIKE — $109.95. CCM "Elan" 26x1⅜ tires, mud guards, deluxe mattress saddle, chain guard, steel caliper side pull brakes
- 2 piece Fibre Glass FISHING ROD — $11.88. "Diawa" complete with closed face spin reel. FISHING RODS — BOXES — LINE — TACKLE
- 13 ft. REFRIGERATOR — $109.95. ZENITH. 101 pound freezer; butter, cheese, meat keepers, twin porcelain crispers. Deluxe exterior trim, white 2-door

MARSHALL WELLS — BEAIRSTO BROS. — PHONE 384-3741 — SEDGEWICK

The RED X Means TIME TO RENEW ☐

Community Press

THE WEATHER by R. W. C. D.

	Max.	Min.	Prec.
June 18	78	59	
June 19	73	56	
June 20	76	55	
June 21	78	54	
June 22	80	57	.07 rain
June 23	66	60	.19 rain
June 24	78	60	

SERVING THE COMMUNITIES OF DAYSLAND—STROME—KILLAM—SEDGEWICK—LOUGHEED—HARDISTY—ALLIANCE—GALAHAD—FORESTBURG

Single copies — 15c | Thursday, June 27th, 1974 | SEDGEWICK, ALBERTA | Volume 66 — No. 47

Legislative report

by Kevin Peterson

Alberta loses a rare man at the end of June when Lieutenant-Governor J. W. Grant MacEwan steps down after more than eight years as the Queen's representative in the province.

But for Mr. MacEwan himself, retirement brings fulfillment of a dream delayed for almost 40 years — he's finally heading back to the land.

Now in the building stages on his property on the Red Deer River near Sundre is a log cabin. "It is not very square, not very handsome and not very level but log houses were never supposed to be level or square," he said in a recent interview.

"I don't want a full-time job at anything but I want to keep my hand in. I am not going to farm with the idea of making a fortune but I like to live close to the soil in harmony with the birds ... and the coyotes."

Farming won't be the 71-year-old's only occupation either. He is currently weighing offers to teach history at both Olds College and the University of Calgary ... and will likely accept both. He also admits a few more books are kicking around in his mind, to join the 21 he has already authored.

It was the lure of land and the chance to write that brought the MacEwans to Alberta more than two decades ago. He had just lost a federal by-election in Brandon, and after 23 years teaching university, had decided to make a break and get back to the farming he had learned as a youth.

So he and his wife headed for a half-section they owned near Priddis southwest of Calgary. They never quite made it.

During a supposedly short stay in Calgary, he got involved in civic politics. After five years as an alderman, a term as an MLA and leader of the provincial Liberal party and two years as mayor of Calgary, he was named Lieutenant Governor in 1966.

Since then he has done a job which many say made him the most popular Queen's representative Alberta has ever had.

"My hope was to make this office a truly provincial institution. I tried to take the office to the country-side and in these 8½ years, have managed to reach most of the corners of Alberta."

Much of the travelling has been done on foot. Many remember Mr. MacEwan for his books or his folksy speeches, or his agricultural knowledge.

But for a whole generation of younger Albertans, he is known as a walker. In rare example of the perfect man being in the perfect place at the time, Mr. MacEwan's term coincided with the era of marathon charity walks. He's completed so many of the 35-mile treks that neither he nor anyone else has kept count.

While Mr. MacEwan settles in to his Sundre farm, the land near Priddis is finally getting a permanent resident too. He says his daughter Heather has "expropriated" it from him and her family is building there this summer.

On July 2, Mr. MacEwan officially ends more than eight years of service in Alberta when Ralph Steinhauer, Canada's first Indian Lieutenant-Governor, is sworn in as his successor.

★

JULY 1st SPORTS READY TO ROLL

SEDGEWICK - When the annual July 1st Sports Day parade moves off this year, the Daysland Pipers and the R.C.M.P. will lead the way.

Daysland Pipers have been a popular attraction to the parade for many years. Led by Jock Blake, this year will see an addition to their performance, as Jock's granddaughter Bonnie Blake and Susan MacLeod will present scottish dancing for the crowd during the day.

The R.C.M.P. are marking a century of service to Alberta, and Canada, and will be honoured guests in the parade.

Sports attractions will include Baseball, Fastball, Ladies Fastball, better-than-ever Pony Chariot and Chuckwagon races.

In several garages, groups in Sedgewick are making haste with floats for the parade. The ladies are busy preparing food for the booths; the men are in readiness for the free pancake breakfast, prior to the parade; and the Kinsmen have lined up a Beer Garden and a dance to top off the day.

DESIRE FULFILLED — Mrs. F. C[illegible] of Hardisty has fulfilled a long time desire to publish a book of stories. The book, titled "Oatmeal Porridge and Green Poplar Poles" is the memoirs of this [illegible] year old pioneer and her family. The 112 pages are filled with the colorful happenings of pioneer living and long many trials and triumphs. The book was printed by the Community Press [illegible] the writer and is now on sale at various stores in Hardisty for the modest sum of $4.95.

Hardisty Happenings

HARDISTY — Sympathy is sent to Mrs. Bob Nicol of Alix on the passing of her husband Bob. Mr. and Mrs. Roy Kells, Mr. and Mrs. John Kells, Mr. and Mrs. Lawrence Hellberg, also Mrs. Marguerite Drever attended the funeral in Alix. Bob was 71 years old and was brought up in the Bellshill area. He married Jean Baker, a sister of Carl Baker, who with his wife and family resided in that area for a number of years.

Mr. and Mrs. Bill Landals of Edmonton, along with their daughter Mrs. Alwyn Moser and 2 children Todd and Laurie of St. Albert are visiting with Herb Romboughs and friends. After they return to Edmonton, the Landals plan to go to Banff, Jasper and Calgary where they will visit Rose's sister Nina (Arnold) Folk. Also, their brother Tommy Arnold who lives in Winnipeg has had a slight heart attack but is improving.

Mr. Dick Moon along with Mr. and Mrs. Cyril Drever attended the Wainwright Stampede.

Mrs. Rogers has been visiting her family around Hardisty and it is nice to see her come to the bingos.

The Legion has decided to cancel their monthly card parties for the summer.

Sympathy is extended to Mrs. Pauline Cavanagh and relatives on the passing away of her mother, Mrs. Bredesen.

The church was full for the funeral of Mrs. Earl Oliver at St. Paul's Church followed by burial at Lougheed Cemetery. A lunch was served later in the Legion Hall at Lougheed.

Among those attending the funeral was Mrs. Irene Eshpeter who was very interested in the remodelling of the church.

Best wishes to Mr. Ben Benefeld who celebrated his 90th birthday on May 29th.

Mrs. Doreen Eldey visited her father Roland VanDewark in hospital on Thursday and found him improving. So keep up the good work, Roland.

★

CYCLING EVENT SATURDAY AT ALLIANCE

Interested in entering the run off in the Cycling Events for the Central Alta. Summer Games? They will be held at Alliance on Saturday, June 29th, 1974.

Contact Ken Findlay at 879-3777 for more information. The entries close on Friday.

Heisler school activities for yearend include R.C.M.P. film

HEISLER—On Monday, June 17th, the RC.M.P. visited the Heisler School, showing films on police work and historical items, giving a talk and answering questions.

On Tuesday, the Gr. 7 class enjoyed a swim at the new indoor swimming pool in Killam. This was their year-end party. They were accompanied by their teacher Miss Gertrude Nelson, chaperones Mrs. LaVerne Dietrich and Mrs. Rika Fankhanel, and Delmont Kroetsch, bus driver.

On Friday, the Grade 9 took a trip to Miquelon Lake with a picnic and show afterwards. The grade 8 class are doing the same thing on Monday, June 24th for their year-end party.

Approximately 350 adults and children turned out for the 3rd annual spring concert which was held in Heisler School gym on Wed., June 19th. A program put on by the children, with much help from their teachers was enjoyed by all. A special mention must be made of the Grade 6 - 9 classes for their group singing. Canada Fitness awards were passed out. Special certificates went to Carol Dietrich, Grade 5, Noreen Welbeck and Ivan Bohme, Grade 4 and Carol Welbeck, Grade 2.

Farewell gifts were presented to teachers leaving Heisler School: Ron Williams, principal, Dennis Boutin, Grade 8 teacher, and Mrs. Garry Bendfeld, secretary. Mrs. Jean Hauck (not leaving) received a lovely gift from her Grade 9 class, who will be attending High School in Daysland next fall. Mr. Ron Williams also received a gift from his ball team, 11-14 group which he coached for the past years, and Dennis Boutin from his baseball team, 11 and under.

Pictures were presented to the school by the Students Union. The baseball trophy donated by the Heisler C.W.L. went to Spring Lake 11-14 group.

Lunch was served by teachers and parents.

Mrs. Alma Poepping of Camrose, Shirley Bright and Lori Lea of Edmonton were visitors with the Delmont Kroetsch and Ervin Poepping families for a few days.

Miss Arlene Lassu of Edmonton spent the weekend with Kay and Ed Eshpeter.

Anne and Larry Blatz and family of Camrose spent Father's Day at the Gordon Sommer home. Janet and Jim Hillaby and family of Ohaton spent Sunday at the Sommer home.

Mrs. Matilda May of Camrose spent some time with the Adolph Kroetsch and Del Kroetsch families and Mrs. Kate Kroetsch.

Cheryl and Debby Loesch and friend Debby of Lethbridge were weekend visitors at the Bill Loesch home.

(Continued on page five)

NEW CAFE OWNERS — Mayor Coates of Lougheed (right) extends a welcome to Jerry and Jenny Mah on their opening of the "Star Cafe" in Lougheed. The opening took place on Saturday, June 22nd and a good number of well-wishers turned out. Floral congratulations were received from the Village of Lougheed, Co-op Store, Smith Service, and J and L Construction (Quasts).

The Mahs have moved just recently from Killam where they operated Bruno's Shell Cafe and previous to that, they operated a cafe at Oyen, Alberta.

TWO STUDENTS WRITE WINNING ESSAYS

Two students in the County of Flagstaff were awarded prizes in the Alberta Safety Council's Farm Safety Essay contest.

Miss Barbara Ness of Sedgewick School won in the Grade 5 and 6 group, while Miss Elaine Manning of Killam won in the Grade 7 and 8 group for East Central Alberta Catholic Schools.

The two winning essays will appear on page 2.

★

FLAGSTAFF FASTBALL LEAGUE RESULTS

	P	W	L	T	Pts
Alliance	8	4	4	-	8
Killam Bees	8	6	2	-	12
Killam Cubs	7	6	1	-	12
Forestburg	8	4	4	-	8
Lougheed	9	1	8	-	2
Sedgewick	8	3	5	-	6

Top Ten Batters

Livingston C., Alliance	834
Jack, D. Sedgewick	743
Ponto L., Forestburg	725
Grant W., Cubs	706
Roth, A., Forestburg	.640
Parker, D., Forestburg	.637
Maxwell, D., Forestburg	620
Bergum D. Sedgewick	615
Gunderson D. Cubs	607
Wold, D. Alliance	583

Flagstaff Lodge News

Mr. and Mrs. P. Lindballe went to spend the weekend at Acadia Valley at his daughter's Mr. and Mrs. Elsassen by way of Brooks and Medicine Hat and a visit to the Cypress Hills Park.

Mrs. L. Skoberg has gone back to her farm home at Lougheed for an indefinite stay.

Mr. and Mrs. Bruce McDougal of Edmonton visited her brother Lyle Nicol last week.

Jeanne McConnell was out for supper at the Melvin Backen's on Friday staying overnight.

Minerva Peacock spent several days in Alliance and attended the funeral for the late Mrs. Robina Mandle. Carl Klinger also attended the funeral.

Eileen and Bob Ness and family took her mother Mrs. Clara Fogelberg to Lake Miquelon where they met her other daughter Helen and Lloyd Ness.

Mrs. Tom Cookson took Mrs. Ella Clouston to the home of Mrs. Sandra Rostechuk at Lougheed to an A.C.W. meeting on Thursday.

Mrs. Danielson attended the Sunday School picnic at the Rec Centre on Sunday.

Mr. Jim Heron of Rocky Mtn House visited his mother Mrs. Grace Heron on Sunday. He did some odd jobs for her.

Mr. Dorothy Heartberg took Mrs. Lallie Danielson and Eva Aitcheson for a long drive on Saturday and to lunch in Killam.

Mr. and Mrs. Leroy Olson of Ontario visited Miss Signa Peterson last week. Mrs. Helen Sather and daughter of Daysland and her sister Marilyn, and Mrs. Ken Jacobsen and son of Killam visited her on Sunday.

Mrs. Olive Good of Holden visited her dad, Mr. Norman Armstrong. Mrs. M. Keichinger and Dianne of Alliance visited Mrs. M. Etty. Mrs. Belle Cramton of Daysland visited her mother Mrs. May Somers. Mr. and Mrs. Schneider of Killam, Bernard and Kenneth McMahon visited Mr. McMahon. Mr. and Mrs. Dwayne Lucas and son of Revelstoke visited their granddad, Mr. and Mrs. P. Lindballe.

Mr. J. Alexander came home from the hospital Monday. Get well wishes to Mrs. Lily Finlay and Mr. Harry Pederson in Galahad Hospital and to Phil Beazer and Vic McDevitt in Killam.

Mr. Carl Klinger visited the Nels Jensens of South Hardisty on Sunday. Frank Hansen and Ha. Boyer went to visit at Killam Hospital and report patients in satisfactory condition.

Mrs. Tora Sparrow and family took Mrs. Eva Aitcheson to Camrose to a birthday barbecue at the home of her daughter Iris Roddis and family.

Mrs. Mildred Redman goes back and forth from the lodge to her home in Hardisty.

Mr. and Mrs. Howard Pope of Killam took his mother Mrs. Rosa Frewing to Lougheed for supper at the home of Mr. and Mrs. Jim Pope.

The lodge ladies are busy making flowers for the Young Wives Club.

Al Kling of Edmonton and J. Klinger of Camrose were here to see their uncle Mr. Carl Klinger. Mrs. Merle Vincett visited her father-in-law, Mr. E. Vincett. Mrs. Inez and Maude Sather visited their mother Mrs. Ruth Johnson.

Mrs. Fisher attended the wedding at Trinity Lutheran church of her great nephew Larry Paxon to Arlene McBride on Saturday. Many nieces, nephews and their families visited Aunt Hilda on Sunday from Victoria, Drumheller, Carbon, Castor, Calgary.

At a recent student assembly Mr. Bill Johnson, Sedgewick was presented with a plaque by the Central High Students Union president, Patricia Coates. The plaque commemorates Bill's eighteen years of teaching at Central High, fifteen of which he served as vice principal. He retires at the end of June after a 41-year record of teaching in the same school division.

Mr. Johnson teaches Shop and Industrial Arts, including woodworking, metals, electronics and photography.

When presented with the plaque, Mr. Johnson spoke briefly to say "In all my years at Central High, I always told new staff members they they would never find better kids than the ones at Central." With these words, Mr. Johnson, teacher and friend, finished his term to a thunderous, warm ovation by "his" kids.

—Photo by Donna Keith

Record crowd at 'kids day'

STROME — Mrs. Ed Schlaut of Daysland was the lucky winner of the hand-crocheted afgan raffled by the C.W.L. The draw was made Kiddies Day. Proceeds go to the Strome Arena.

A record crowd turned out Sunday for Elks Kiddies Day. Everyone had a fine time, playing bingo, watching baseball, etc. There were childrens races and lots of goodies. Each child was given five free tickets to cash in on ice cream, candy or soft drinks whichever they favored.

Best wishes go out to Anne Malick's granddaughter who has been staying here. Pam underwent surgery last week and is making good progress.

Jayne Steiger celebrated her 10th birthday in Edmonton last Thursday by appearing on T.V. as a guest on Popcorn Playhouse. She won the birthday cake on the program by coming the longest distance. Also won tickets to Water Follies in the city on June 29th. Birthday greetings go out to Jayne.

Brian and Joyce Steiger and children of Edmonton spent the weekend here, while Brian helped his dad shingle the roof of his shop. What color did you order those shingles, Art?

Peggy Richmond and Honey Curtis travelled together for a few days visit with Peggy's daughter at Trail, B.C. They report having had a very nice time. We didn't know Honey on her return in that lovely new car!

Nice to see Tillie and Ed Zimmel this weekend when they were down from Edmonton to take in two weddings nearby and joined the crowd on Sports Day here.

Best wishes go out to Mrs. Annie Heisler who underwent surgery in Killam hospital last week. Trudy Gillespie of Edmonton visited her mother on Thursday.

Nice to see the Henry Rawes back home again. They travelled to Kelowna where their daughter Wanda and Don Worth are, and accompanied them by car to Spokane and Thelma's home town, through Expo, and on to her class's 50th reunion of graduating from Grade 12 (1905-1935). Then they attended a family reunion and from there accompanied other members of their family up to Vancouver where two of their daughters and a son live. They extended their holiday there, and returned home by plane after a month of activity.

Marie Sprecker hosted a large gathering in honour of Mrs. Fred (Sophie) Sprecker of Kelowna on Sunday. Dinner guests were Sophie's son Herb and a friend of Wainwright, her daughters Mr. and Mrs. Walt Lynn and family of Rimbey, Marie's daughter Mr. and Mrs. Milton Cole and family of Rimbey, Mr. and Mrs. Robt. Sprecker and family of Alliance and Mike Flemming of Victoria, and Mr. and Mrs. James Yarham and family.

Tuesday Grades 4 and 3 travelled to view the drumlin at Hardisty and visited the museum at Sedgewick. Friday, the Grade 1, including the Opportunity class up to Grade 4, travelled to Forestburg where they saw the power plant and spillway on the Battle River, the strip mining, and picnicked at Big Knife Park.

Our Senior friends and neighbors have planned a picnic at the popular Big Knife Park on Thursday. According to reports from the youngsters, flood damages have been repaired there and the wading pool still exists.

Lana and Leah Lorenson appeared on Popcorn Playhouse as well this week when Leah celebrated her fifth birthday on Friday. Both girls played piano selections on the program. Happy birthday greetings go out to you, Leah!

Jean and Harvey Hamm and family visited friends at Oyen this weekend.

Bob Sprague of Calgary was a weekend visitor in town, and Mr. and Mrs. Jesse Wheller of Creston, B.C. are visiting in the area.

The Community Press
Published every Wednesday at SEDGEWICK, Alberta
MONTE KEITH, Publisher — Phone 384-3641
SUBSCRIPTION RATES: Canada—in 40 mile radius $3.50
Outside 40 mile $4.50 per year
Overseas and U.S.A. $6.00 per year
Counter Sale 15c per copy
Second Class Registration Number — 0725

new feed grains policy

The federal government has announced a new Feed Grains Policy, to become effective August 1, 1974. It is designed to meet the needs of both producers and users. Basic objectives of the new policy are

- an equitable pricing system for all grain growers and livestock feeders;
- expansion of grain and livestock production according to natural potential;
- order and stability throughout the grain and livestock sectors.

PRINCIPAL FEATURES OF THE NEW POLICY:

- The Canadian Wheat Board will continue to pool its purchases of feed grain, pay initial prices, set quotas and make final payments on feed grain it buys and sells;
- the CWB will continue to be the sole purchaser and seller of feed grain for the export market;
- producers will continue to have the choice of selling their grain to the CWB or to other buyers of feed grain within CWB area and now buyers of feed grain in other parts of Canada will be able to buy feed grain directly in the prairies for the domestic market;
- to prevent congestion at elevators, the CWB will be able to set delivery quotas on non-Board domestic grains; the Board will also have control over cars for rail movement of non-Board feed grain for the domestic market;
- a feed grain price guarantee system will be introduced to assure a fair return to grain producers; producers will continue to have guaranteed initial prices for all feed grains sold to the CWB; and a guarantee will also be provided on feed grain sales to the domestic non-Board market;
- a new storage program, costing the federal goverment $10 million a year, will be instituted to provide for security of supplies for Canadian markets; it will also laid to additional grain storage on the West Coast, at inland terminals; on the Great Lakes and the St. Lawrence and in the Maritimes;
- cash advances will be increased to $15,000 to ease pressure on producers to sell grain at distress prices; a western grain stabilization fund will be created to offset sharp drops in producer incomes when markets or prices decline and will protect prairie grain income from rising costs of production;
- steps as necessary to bring into balance freight rates between meat and grain and after discussions with interested provincial governments. will be taken progressively, consistant with trends in grain and livestock prices.

HON. EUGENE WHELAN, MINISTER
Canada Department of Agriculture

HON. OTTO LANG, MINISTER
Responsible for Canadian Wheat Board

IN THIS CORNER . . .

"HEALTH"

"I wish above all things that thou mayest prosper and be in health (III John 2) The word health comes from an Anglo-Saxon word meaning "whole" or "sound" It connotes, therefore, a "wholeness" or "soundness" that makes possible the functioning in harmony of the entire man in his totality. Accurately speaking, health is a state of complete physical, mental and spiritual well-being.

We ought to look carefully and intelligently to our health. If we have good health, we have reason to thank God and to value it highly A large number of the spiritual difficulties we have, arise from unhealthy states of body and mind. Good health is so necessary to all the duties of life that it is folly to squander it. To preserve and maintain the best health possible is a moral and spiritual duty. We have no right to neglect our health and thereby prevent ourselves from living at our highest level in every aspect of life.

The basic essential for promoting health is a clear understanding of what it is and of the way in which it or its opposite arises. We cannot expect perfection in matters of health. In the absolute sense, there is no such thing as perfect health. Always, we carry around in us the seeds of decay, so we are more or less healthy, not perfectly so. Few, if any of us, are as healthy as we might be, for the simple reason that we give too little heed to our health so long as all seems to be going well. There are two levels of health: the level we might have and the level we have The latter is the average "good health" most people have who are not aware of anything being wrong and who, therefore, do nothing to improve the state of their health. The former is the best health we could have. For most of us, this level is above our actual health level. Any of us could approximate this level but few of us do, because of lack of knowledge or because of indifference However, only when we are at our best in health can we live as happily and as effectively as we might.

Most of us know better than we do. One reason for not applying what we know is that our knowledge is vague instead of definite Another reason is that what we do know tends to lose its force unless we call it to mind from time to time More detrimental than these is that fact that we are not as deeply impressed with the extreme importance of health as we might be.

Rev Larry K Lin,

LETTER BOX

Dear Sir

It is almost time for the red "X" on the paper, so I'm enclosing a money order to beat you to it. I see the price increased in keeping with the times. Guess one must just accept it, along with everything else.

How sad to read of the passing of Max Kirkman due to an accident. It is alarming to read of so many promising young lives being snuffed out by speeding cars. When I see the amount of traffic and the speed cars travel, one wonders why there are not more accidents. Speed seems to be "the thing" but not for me . I like to take time to view the scenery enroute.

Our daughter Doris Smith visits your town now and then. She lived there for 36 years so is another old-timer. She enjoys her work in Edmonton, selling shoes for Simpson Sears. Many Sedgewickites drop into the store to say "hello".

We were all saddened to hear of Ralph Leck's death. He was such a happy fellow and knew everybody

July 8th will be a big day in Canada, as we mark our ballots. Whoever wins will have a tough job as governments are never popular after being elected. I hope Socialism is not elected. It has never worked anywhere yet, and to my mind, never will. I hope we get back to two parties, and then we may get a majority government Otherwise we never will I have always been interested in politics and have a good conservative background Have never seen fit to change "Dief" is a great old warrior, and I see he is running again in Prince Albert. Hope he wins. Someday I presume he will sit in Senate

Hope your paper keeps on with its good work. The editorials are well written I think some students are taking an interest in public affairs Wonder if they can clean up the mess we are in

Please continue to keep me on the mailing list. Sincerely,

Mrs G. R. McKee,
5012 - 60 Ave., Red Deer.

Prize winning essays

WATER SAFETY

Cleo Current and his uncle Undertow rested under the thin ice It was early spring and soon the ice would melt off the Red River where they lived

Cleo suddenly woke from his nap and felt like talking.

"Uncle," he said, "the ice will soon melt, won't it?"

"Yes," his uncle answered. "I hope people will be more careful this year."

Oh yes. People should be especially careful of the thin ice and always carry a long pole when they have to cross it." Cleo said thoughtfully.

Just then Alfie Jackson, who had decided to take a short cut home, approached the river.

"Oh, Oh, looks like trouble!" Uncle Undertow exclaimed

Alfie stepped carelessly onto the ice He walked along steadily enough until he reached the middle Then the ice started to crack and shake. Crash, it gave way! Alfie plunged through into Cleo. If Alfie would have had a pole he probably could have held himself above the ice

"Oh," Cleo said breathlessly, "I can't help but pull him along."

They splashed along with Alfie thrashing wildly. All of a sudden Uncle Undertow was under them. Alfies wet head disappeared beneath the surface. About 50 years ahead of them Cleo saw something that made his heart leap

"Look," he shouted.

There just ahead was a place where the ice had melted off the river

"Looks like this kid's in luck" Uncle Undertow sad with relief.

Together he and Cleo swerved leaving Alfie lying near the bank. A man who had been out hunting saw him there and immediately began to wade out to him. Splash, the man hit a hole and he too disappeared under the water.

"Oh no, not again," Cleo said in dismay.

But the man had struggled to his feet and was carrying a limp Alfie up the bank.

"There's one boy who will be more careful, I can bet," Uncle Undertow said.

"That man will probably remember to check for holes before he wades into any water too," Cleo remarked

So just remember, if you're crossing ice, make sure it is at least four inches thick and carry a long pole. Also, never wade into any water unless you are sure there are no holes or sudden drops.

* * * * * *

WATER SAFETY

There have been thousands of drownings because of neglect of noticing danger signs and rules. Another cause for drowning is, a person has realized he is out too far and is too tired to swim back to shore, so he panics!

A cousin of mine, Carey was swimming in their dugout. He was having lots of fun when he got a cramp in his stomach. He had never taken registered swimming lessons so he didn't know what to do. At first, it was just a twinge. It started getting more and more painful He tried to swm to shore but it was too painful He doubled over and began to sink. He realized he was drowning and panicked. He screamed and struggled

Several hundred yards away, his brother, Kevin, heard his screams for help. Kevin, who was eight, slowly started swimming towards his panicky 12-year old brother. Kevn took his shirt off and threw one end of it to Carey. Franticaly, Carey grabbed one end of the shirt. Gradually Kevin towed Carey to shore. Kevin had been taking swimming lessons for two years and knew exactly what to do. He got as much of the swallowed water out of Carey as possible. Soon Carey regained his strength and they went home.

If Carey would have taken swimming lessons, like Kevin, he would have been able to save himself. Even if he would not have panicked, he would have been much better off. When a person panics, he wears his strength out by struggling

After that, Carey did take swimming lessons and he soon became a very experienced and intelligent swimmer. Carey had learned his lesson and owes his life to Kevin

RELIGIOUS SERVICES

SUNDAY, JUNE 30th

Killam Pentecostal Tabernacle
Sunday School 10.00 a m.
Morning Worship 11:00 a.m.
Evening Service 7:30 p.m.
Tues.: Prayer and Bible Study at 8:00 p.m.
Fri.: Young Peoples, 8.00 p m.
Pastor Gus E. Rankel, 385-3587

United Church of Canada
Strome-Killam Pastoral Charge
Minister: H. Allan Richards
Strome 11 00 a m.
Killam 9 30 a m.
Church School: Thursdays, at 4:00 p m

Sedgewick Lutheran Parish
Bethania Lutheran
Family Worship 11:00 a.m.
Trinity Lutheran
7:30 p m. Family Worship
Sharon Lutheran
Family Worship 9:30 a m.
P. S. Olsen, Pastor

United Church of Canada
Sedgewick Pastoral Charge
No service on June 30th
No services during July

St. Edmund's Mission Anglican Church
Rev. B.F. Osborne, Rector
Hughenden:
9 00 a m. Mattins
Killam:
11 00 a m. Joint Service with the Anglican, Presbyterian and United Church in Killam, at the Presbyterian Church

Killam Baptist Church
Sunday School 10:00 a m
Morning Worship 11 00 a m
Evening service: 7:30 p.m
Bible study and prayer service on Wednesday at 8 00 p m.
Friday at 7:30, Young Peoples meeting
W M S 8.00 p m. last Thursday of the month

Church of the Nazarene
Lougheed, Alberta
[illegible]
Sundays:
10.00 a.m. Learning Together
11 00 a m Family Devotion
7:30 p.m. Rejoicing in Evangelism
Wednesdays:
8.00 p m. Prayer and Bible Communications
ALL ARE WELCOME
Reany Tombran, Pastor

THINKING OF A NEW HOME?

BEFORE YOU BUILD OR BUY BE SURE TO SEE OUR DISPLAY OF FACTORY BUILT HOMES

YOU CAN BUY A 24' x 52' HOME DELIVERED AND SET UP FOR LESS THAN $20,000 – Why Pay more

- Complete with Furniture, Carpets and Drapes
- All Wiring, Heating and Plumbing installed
- New Homes arriving each week !
- Many decors and floor plans to choose from
- Single Sizes, 14'x56' to 14'x68'
- Designed for Mobile or Permanent Dwelling
- Fully CSA and CMHTTA approved

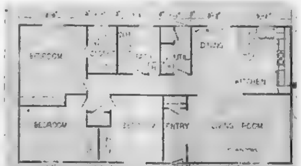

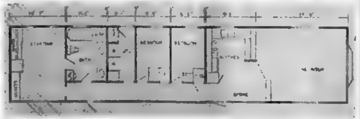

TRULY A BEST BUY ! !

PARKDALE HOMES AND TRAILER SALES

Box 1776 Wetaskiwin, Alberta Highway 2A Phone 352-2515

VOTE Norman A. Rolf

Battle River Liberal

- 45 YEAR OLD CAMROSE LAWYER
- FATHER OF 5 CHILDREN
- OWNER OF A FARM
- ACTIVE COMMUNITY WORKER

QUALIFIED TO SPEAK OUT FOR THE NEEDS OF THE BATTLE RIVER CONSTITUENCY.

NORMAN A. ROLF X

Inserted by the Battle River Liberal Association

Galahad and District News

GALAHAD—Winter has gone, Spring never was, and suddenly, it's summer, with gnats, flies and mosquitoes that are ferocious and mean. Think I'll have friend husband build me a summer house with screens, then I too can enjoy the birds, etc Now all I do is scratch and bit' I see others doing it also, so I know I'm not alone. Although we still pump water from the basement, a good rain would not hurt the gardens.

Last Saturday night, a big crowd enjoyed an old-fashioned barn dance at the Ken Pontos.

Deepest sympathy is extended to Mrs. Ida Johnson on the death of her sister.

Mr. and Mrs. Peter Miller went to Altario over the weekend to attend the silver wedding anniversaries of Peter's uncles, Mr and Mrs. Ed Beier and Mr. and Mrs Pete Beier.

Mrs Barbara Schamber and sons of Edmonton were guests of Mr and Mrs. Domonic Gam-[redacted]

Mr and Mrs. Bill Wise, accompanied by their daughter and her fiance, were business visitors in Stettler on Monday. They then took the young couple to their homes in Ponoka On the way home, they stopped and visited Mr and Mrs. John Swaren and family of Donalda

The boys and girls of Grades 7 and 8 went on a field trip to Lacombe Experimental Farm They were chaperoned by Mr and Mrs Peter Miller. All reported a very interesting day

Mr and Mrs Adam Schamber of Lethbridge were guests at the home of Adam's sister, Mr. and Mrs Domonic Gamroth on Monday

A small Tupperware party was held at the home of Mrs Anne Wise. Games were played and enjoyed After a demonstration of the tupperware, a lunch was served by the hostess

Mr and Mrs Andrew Ullrictson of Penticton, B.C. were guests of Mr. and Mrs. Roy Musner and visited other friends in the district

The Galahad boys 14 yrs and under played Alliance boys. Galahad boys won, 16 to 2. Good showing boys! this game was played Tuesday night.

Galahad Hospital Auxiliary met at the home of Mrs. Olive Washburn. The meeting was called to order by the President Mrs Adeline Keufler and the Auxiliary Prayer was repeated by all present Minutes of the May meeting were read and approved and the treasurer's report given. The proceeds for the Red Cross and Cancer funds were turned in. Two pair of pillow cases were turned in and priced to be placed in the showcase. Raffle tickets for a draw were handed out, the draw to be made at the annual fall tea and bake sale. Meeting was adjourned and a delicious lunch served by Mrs. K. Gamroth and Mrs. O. Washburn. Mrs Martha Ponto won the mystery box,

Two trailer home arrived in town on Wednesday, the future homes of Mr. and Mrs. Ches Sullivan and Mr and Mrs. Frank Herle and family.

Mrs. Anne Wise had a pleasant surprise on Sunday when Mrs. Bea Swan of Coronation dropped in for tea and a chat.

Miss Kay Pascod returned home on Wednesday after a week's visit with her sisters in Calgary and a visit to Banff.

Mr. and Mrs. Arnold Gamroth and family, Mr. and Mrs. Herb Buchholz and family were fishing at Vincent Lake Report – Good luck!

Mr and Mrs Richard Juve and son David of Madison Wisconsin are visiting their aunt, Mrs. Proxie Gamroth They accompanied Mr and Mrs Domonic Gamroth on a tour of the mines and power plant and visited Forestburg

Mr W. Wise was a Forestburg and Killam visitor on Thursday

Work is slowly progressing on the roof of the Drop In Centre Hope the warm weather continues until the work is done

Mr. and Mrs W. Wise visited the Rev and Mrs C Mortimer of Castor on Thursday evening

Mr. and Mrs. R Juve, David and Mrs Proxie Gamroth are going to Edmonton and Fort Saskatchewan to visit Mrs Gamroth's sons, the Don and Ed Gamroth families

Mr. and Mrs. Alfred Winters spent Fathers Day with their daughters Mr. and Mrs Sim Hall and family and Mr. and Mrs Gerald Ward and family of Sherwood Park

Mr and Mrs. Albert Staub of Red Deer are spending a few days with her father, Mr. Mike Meckler and Teddy

Quite a few Galahad folk attended the cash bingo in Killam last Monday night.

The Brownies and their families went on a picnic at Big Knife Park. This was their year end party.

Mr Pete Willis is fishing at Moose Lake. Garry is joining his father for the weekend.

Mr and Mrs. Fred Ponto and Percy were Edmonton visitors and visited Mrs. Gail Ponto who is in Royal Alexandra Hospital

Mr. and Mrs Andrew Husty of Ottawa are visiting their son Andy and family.

The Galahad boys were again successful in a baseball game against Alliance, score 12 to 8.

Alphonse Perrault and Bernard Fetaz are enjoying a fishing trip to Moose Lake.

A bridal shower was held at Paintearth School to honour Miss Debbie Perreault. A large crowd was in attendance. Program consisted of two songs by Janet Baumgarten and Carmen Brown. Mrs Will Matier presented a comic history of married life. Lunch was served by the Paintearth ladies

Mrs Belle Cramton of Daysland was a visitor at the home of Mrs Anne Wise The ladies spent a profitable afternoon making corsages for the coming visit of the Worthy Grand Matron to Killam Chapter.

A large crowd attended the dance and open house honouring the silver wedding anniversary of Mr. and Mrs. Fred Kuefler. The dance was held in the school auditorium

CHIANINA DAY AT KILLAM BRINGS LARGE RETURN

A Hughenden couple, Roy and Elaine Gilbertson were among the volume buyers at the June 18th Chianina Sale at Killam Auction Market They purchased 8 lots, totalling $8500.00.

Other volume buyers included Patersons Dairy Farm, Marsden, Sask., 20 lots for a total of $11875.00, A C Schapter of Chauvin, 14 lots toalling $16,225 ; Cecil Davidson, Sherwood Park, 7 lots, $3,325.00, George Liddle of Calgary, 8 lots, $6850.00.

22 ½-blood bred Heifers were sold, averaging $1079.00, with a high-selling heifer going to Dale Lybbert Liverstock, Lloydminster for $4100.00.

67 ½-blood open heifers were sold, averaging $830.00. The top selling heifer went for $1700.00.

25 commercial cows with ½-blood calves at foot averaged $600.00.

Daysland school concludes very successful year

Daysland students took part in the Canada Fitness Training Program. This program is a Federal Government sponsored scheme aimed at promoting health, and fitness Students are required to do a number of events and are judged on their efficiency. The results, received by the school recently, showed that Lorene Reist and Murray Klutz qualified for awards of excellence Rhonda Brausen qualified for a gold badge 27 students earned the silver badge with 112 earning the bronze badge. Congratulations'

The Elementary Track and Field meet was held Friday, June 14th. For a change, the weatherman co-operated and the result was a warm, pleasant day for the young athletes The elementary school was divided into 4 houses for competition purposes. The competitors gave their all in good clean sportsmanship and the results were close. Mr. Pederson with the co-operation of the elementary staff and some High School students, co-ordinated events into a smooth running field day Many parents came out to watch and to enjoy this annual event

The final days of the school year are here. The Grade X, XI and XII will complete final examinations June 25th. There will be no school on Thursday, June 27th as that is a Teacher Preparation day. School will be held Friday, June 28 from 9 00 Senior High students may pick up their final marks at that time as well

As one school year draws to an end, plans for the next one are underway. Work is progressing on the time tables for the Senior High. Pre-registration for all students attending the Daysland Senior High School in September, 1974 will be held as follows. Tuesday, August 27, Grade X, Wed , August 28, Gr-XI, Thurs , Aug. 29, Gr. XII. Families with students in more than one grade may all register on the same day. Parents are urged to accompany the Gr. X students to assist and to know the selected year's program

On June 6th, the Daysland School enjoyed a real musical treat as the Three Minstrels Four of Camrose Lutheran College entertained. The group gave a varied and well balanced performance and the school was privileged to have them.

Daysland Auction Mart

SALES EVERY FRIDAY

Owned and Operated by Russ Sheets and Dave Hutchinson

Listings for Firday, June 28th —
Good Assortment of Miscellaneous Items
Heavy Run of Feeder and Weaner Pigs
Well-broke Child's Pony
7 Hereford Range Cows with Charolais calves, from [illegible]
Other listings of Cattle and Calves

If you have anything to discuss or sell, contact:

Mike Zowtuk	688-2143	Hold[illegible]
Russ Sheets	672-6461	Camrose
Dave Hutchinson	863-2161	New Norway
Herb Robinson	374-3757	Daysland
Bill Hrudko	672-3510	Camrose

Daysland and District News

DAYSLAND — The Friendship Club held their picnic on June 18th with twelve members and four visitors present They had a program of games and quizzes Prizes were awarded to the winners The members served a delicious smorgasbord lunch topped off by serving ice cream The next meeting will be held in September

Mrs. Frances Leeb and Mrs Rose Davis attended the Silver wedding anniversary of Mr and Mrs. Fred Kuefler of Galahad

Mr and Mrs L Dolanz attended the wedding of Mr Rick Bieganek in Edmonton on Saturday.

There will be a cemetery clean-up day on Tuesday, July 2nd at 1 00 p m Everyone interested, please turn out to help.

Thirteen members and the Director were present at the monthly C.W.L. meeting. The Devotion was led by the Director A letter was read from Mrs D Keates, President of the Diocesan, also one from the Mental Health Assoc. The card convenor reported sending one get-well card and one baby card. The membership convenor reported thirty-one paid up members Three ladies made visits to the sick Mrs. L Niehaus gave a report on the Preventive Social Services meeting she had attended It was decided to cater to Barbara Zwack's wedding in August.

There will be no meetings in July and August Three Mass intentions in the summer are for the Director and two for favorable weather. Mrs. S Lupino won the attendance prize Lunch committee for September are Mrs Davis, Mrs Dolanz and Mrs Dylke Hostesses for the evening were Mrs Brinker Mrs Brausen and Mrs Braumie

WATER WELL DRILLING
And Sand Screens
Contact:
MOUNTAIN HILL DRILLING
Ph. 372-3809 Box 114
Bashaw, Alta.

USE THE CLASSIFIED ADS — to buy, sell, hire, or find.

New 1974 Units

NOW ON HAND

1974 OMEGA 4-door Sedan, fully equipped
1974 CHEV HALF-TON, fully equipped
1974 CHEV IMPALA 4 door Sedan
1974 CHEV CAPRI with air condioning

Quality Used Units

1972 CHEV ½ TON
1972 CHEV ¾ TON
1969 CHEV ½ TON
1968 CHEV 4-door SEDAN
1970 PONTIAC 4-door SEDAN
1969 CHEVELLE MALIBOU, 2-door, H.T., stick shift, and 4 speed transmission.

SWOBODA MOTORS LTD.

PHONE 374-3636 — DAYSLAND, Alta.

Alberta explains your 1974 property tax reduction plan.

Albertans now pay lower residential property taxes. Due to your Government's oil and gas revenue policies the ENTIRE PROVINCIAL EDUCATION TAX HAS BEEN REMOVED FROM YOUR TAX BILL. In most cases, the reduction is automatic through your local taxing authority and the reduction amount is shown on your property tax bill.

1 AUTOMATIC REMOVAL OF TAXES:

All classes of residential property are covered by the reduction including family farmlands and mobile homes. In the case of most residential property the reduction is automatic. Look at your tax bill for the reduction amount you have received

2 MINIMUM BENEFITS:

The Alberta Property Tax Reduction Plan allows for minimum benefits as follows

$100 (or the total property tax, whichever is less) for Albertans under 65

If the automatic tax reduction shown on your tax bill is less than $100 you probably qualify for an additional benefit payment from the Province Just apply on the form supplied.

$200 (or the total property tax, whichever is less) for senior citizen Albertans receiving the Guaranteed Income Supplement:

If the automatic reduction shown on your tax bill is less than $200, you probably qualify for an additional benefit payment from the Province. Just apply on the form supplied.

If you own a mobile home and pay municipal taxes (usually as a licence fee paid to your municipality) you will receive the same kind of benefit as all other residential property owners. The tax reduction for licenced mobile homes will be available from your municipality as a rebate of Provincial Education Tax already paid or as a reduction in the amount of future licence fees See your municipality for details.

3 FAMILY FARMLAND BENEFITS:

If you are an Alberta resident and own family farmland in Alberta, you will receive the same benefit on your farmland as other residential property owners. Just apply on the form supplied.

4 SENIOR CITIZENS' BENEFITS: (Age 65 and over).

OWNERS — If you are a senior citizen and own residential property, you receive the same benefit as other residential property owners. If you receive the Guaranteed Income Supplement and your reduction is less than $200 you are probably eligible for additional benefits (Read #2 Minimum Benefits').

RENTERS — If you are a senior citizen and rent residential accommodation (including rooms in senior citizens' lodges) you may claim a $100 benefit immediately Application forms for these benefits are available at any Treasury Branch, Treasury Sub-Branch, your municipal office, or any office of the Department of Municipal Affairs, or write: The Department of Municipal Affairs, 10363 - 108 Street, Edmonton, Alberta, T5J 1L8. Residents of nursing homes and auxiliary or regular hospitals have already automatically received this benefit and need not apply.

Alberta
MUNICIPAL AFFAIRS

— NOTICE —

Killam Cleaners

[illegible] close for a 2-week holiday [illegible] July 8th to July 20th, 1974

[illegible] YOUR WINTER GARMENTS CLEANED NOW

KILLAM SHEET METAL Ltd.

[illegible] — Heating — Air Conditioning
Lennox Furnaces and Air Conditioning
Meyers Pressure & Septic Tank Pumps
Water Softners & Water Iron Filters
Eavestroughing Installed
Lloydminster Septic Tanks
Propane and Natural Gas Installations

CALL US FOR A FREE ESTIMATE

BUSINESS PHONE 385-3877

AFTER HOURS EMERGENCY SERVICE:
Heating - Phone Gilbert, 385 3694 or Roger at 385 3532
Plumbing — Phone Jay at 385 3162

OUR CUSTOMER DAYS

SHOP & SAVE TODAY in our Comfortable "AIR-CONDITIONED" STORE

Prices in effect until Wednesday, July 3rd

BATHROOM TISSUE DELSEY 4's 69c

NOXEMA GUARD 6 oz. or OFF 5 oz. Your Choice 99c

COOL RAY POLAROID **SUNGLASSES 20% OFF** EVERYDAY

PAMPERS OVERNIGHT 12's **99c**

CURAD'S FAMILY PACK — 100's **99c**

ANACIN 100's 89c

New, LOW, LOW PRICES on all SHAMPOO

CHARGEX & MASTER CHARGE — KODAK FILM

PHONE 385-3598 — KILLAM

— No Postage Charge on Mail Orders —

Borth Drug Mart

PRESCRIPTION SERVICE

KILLAM [illegible]

News from Killam and District

KILLAM — A family reunion was held at the George Smolski farm on Sunday June 23. Those present were Mr. George Smolski Sr. of Killam, Mr. and Mrs [illegible] and family [illegible] from [illegible]burg, Pat, Cindy and [illegible] of Nighton, Mary and Roy Wilson and boys of Edmonton, Katie and Pete Snethun and [illegible] Daysland, Sam and Connie Smolski and family, George and Annette Smolski and Darin, Elsie and Ivan and Margaret of Killam [illegible]

[illegible] attend the Mascreedia School of Nursing Graduation festivities commencing Friday evening. On Sunday they were joined by Mrs. Frances Nueber and Mary Lou Hilker for the Graduation Exercises at the Jubilee Auditorium. Their daughter Rita was one of the graduates. She received the $100 General Proficiency Award. Congratulations Rita!

Jack Hilker's fiancee, Miss [illegible] was also one of the [illegible] weekend.

Dave [illegible] has left for [illegible] he employed.

[illegible] Sorensen and girls [illegible] Kelowna are visiting [illegible] Mr and Mrs Sand and Brent's parents, Mr and Mrs Nip Sorensen.

Rodney Sorensen was moved [illegible] Kamloops Hospital to [illegible] Hospital and has since been released.

[illegible] Jennifer [illegible] is home again after being hospitalized for a few days.

Mr and Mrs L. W. Reed left Thursday to spend a couple of weeks at [illegible]

[illegible] and [illegible] around Killam are getting their work done [illegible]

Jack Moser, Daryl George, and Dale Palmer arrived back Tuesday from their trip to Spokane. Sorry to hear that Jim Schade had to remain in hospital in Spokane but was able to fly back Friday and was admitted to Killam Hospital.

Nick Schweitzer was taken to Daysland hospital Friday. Hope you are better soon Nick.

Doris Saunders was staying in Edmonton with Wendy who has been ill. Arnold [illegible] up on Sunday to bring Doris home — got tired of cooking.

Sorry to hear Roger Chevraux is in Killam hospital. Hope you are better soon Roger.

[illegible] of Surrey, B.C. are visiting at the Arnold Saunders home for a few days.

Stacy Murray of Edmonton [illegible]

Mr and Mrs Bill Aade received their chosen daughter on June 21st 1974. Her name will be Taryl Kathryn, and she is six weeks old.

Mr Grant Powen was in Killam for the weekend.

Mr and Mrs Doug Grant were home for the weekend.

Many friends gathered in the Pentecostal church hall to shower Lois Weeks and Warren Merkel with their good wishes [illegible]

Mr and Mrs Ken Jo[illegible]

[illegible] and Corey of Whitecourt were home for her sister's wedding, before leaving on holidays to Spokane and South Dakota. Also at the Weeks home last weekend were [illegible] Calgary and Ron Weeks who is working in Fort Saskatchewan and Gibbons area.

Mrs. Arlene Young and daughter Andrea of Abbotsford B.C. [illegible] ing with her father [illegible] and Fred Wilsons and many friends in this area.

Mr and Mrs Bernard Weeks and boys of Hinton were home [illegible] pretty nice to have next year's holidays all arranged before taking this year's.

Mr and Mrs Dave Cramton were in Edmonton for Father's day at Grandpa Cramton's.

Congratulations to Mary Roch and David LaPage who were married recently.

Mrs Doug Kuntz and Merlyn were in Edmonton Tuesday to attend a funeral.

[illegible] Deep sympathy [illegible] George families.

[illegible] guests at the Dave Cramtons.

KILLAM BROWNIES "FLY-UP" TO GUIDES

A meeting of the Local Association of Brownies & Guides was held May 21st at the home of Mrs. Dorothy Dammann.

Final reports were presented on Cookie Day and the Mother Daughter Banquet.

A very successful District Rally was held May 25 with 82 girls plus leaders attending from Galahad, Viking, Holden, Sedgewick and Killam. The girls joined together for lunch, followed [illegible] ing at the Killam Agriplex.

Fly Up was held June 3rd with the following Brownies flying up to Guides: Brenda Clausen, Mimi DeAbreu, Alison [illegible]

PLAY BINGO
Every Wednesday
at Killam Elks Hall
8:00 p.m.
Proceeds for Community Hall

pic-a-pop

Quality refreshments at refreshing prices

$2.35 per case

24—10 oz bottles $2.35
12—30 oz bottles $2.35
(plus refundable deposit)

[illegible]

pic-a-pop

[illegible] DRAW — For two [illegible] tickets to Edmonton [illegible] Games [illegible] to be made June 29th

Available At
BORTH Drug Mart
Killam, Alta.

CUSTOM BUTCHERING and PROCESSING

PICK UP and DELIVERY TO and FROM KILLAM
For arrangements for animal pick up in Killam area, please phone Killam 385-[illegible] between 9 and 12 a.m. Tuesday to Saturdays or Collect to Galahad 583-3760

GALAHAD MEAT MARKET
KILLAM and GALAHAD
[illegible]-3760 TELEPHONES 583-3760

Killam Auxiliary News

[illegible] and Christine [illegible] Grandma Tweedy out for [illegible] on Tuesday, June 11th.

[illegible] was visited by [illegible] Robinson and Diane [illegible] on Wednesday, and by Elnora again on Thursday.

[illegible] June 15 Mrs Alderdice [illegible] visitors were Alfred, Mary [illegible] and [illegible] Leonard Murel and Pat [illegible] Keith and son Frank. The Keiths [illegible] Mr Paulsen [illegible] Gascoyne of [illegible] visited Mrs. Gascoyne. Mr and Mrs. Torrie Amundson and Angie visited Mrs Curtis.

On Father's Day, Mrs. [illegible] and Mrs Alice Wy[illegible] of Castor visited Mr. [illegible] Mrs. Anne Zwa[illegible] visited Mrs. [illegible] & Mrs. Melzon visited with Mrs. Buzak. Bill [illegible] visitors were Ethel [illegible] and Leonard Robinson. Mrs. Black, Mrs. Jack, Mr. Hepworth and Mr. Beazer were visited by Donald, Verona and Allan Cookson. Howard and Hannah Solback took their dad [illegible] for dinner. Ruth and Muriel visited their mother, Mrs. Alderdice.

George Bonnett was in to see Harry Bonnett, Tues., June 18. Bob Campbell Jr of Edmonton visited Mrs Tweedy. Peter Lyslo's visitors were Ludwig Lyslo and Julia Anderson of Ryley.

Mrs. York went out to visit Mrs. McCabe on Wednesday. A friend of Simon Solback's, Chris M. Rud was in to see him.

Thursday, June 20th, Evelyn Campbell and Dorothy Fouts of Edmonton were to see Mrs. Tweedy. Evelyn McGowan visited Mrs Wilson and Mrs Gascoyne who was also visited by Barb Gascoyne. Mrs. Gibb's visitors were Karen Graff and Trudie Brodie. Frank and Muriel visited their mother Mrs. Alderdice.

June 21st Mrs. Black's visitors were Mr and Mrs. George Black of Edmonton, Mr and Mrs Skinner of Suffolk, England, Mr. and Mrs Donald Cookson and Allen, Mrs. Jim [illegible] and her family.

★

Services for Roy Granger

Roy Granger passed away in the Camrose Hospital on June 5, 1974. Funeral services were conducted by Rev. Ken Hodson at the Missionary Church, Galahad, with interment in the Galahad Cemetery. Holben's Funeral Chapel was in charge of arrangements.

Honorary Pallbearers were Ray Barker, Leonard Ketchinger, Bill Swaren, George Holben, Ray Misner and Stan Jackson. Active Pallbearers were George Etty, Ed Hunter, Reuben Felzein, Vern Coates, Clement Kuefler and Walt Roeder.

Roy was born in Barnesville, Minnesota in 1904. He came with his parents in 1906 to homestead 1½ miles from where Galahad now stands.

In 1925 he married Ruth Rummel and unto this union were born four children: Lloyd of Morinville, Mae of Meadow Lake, Sask., Kenneth of Rutland, B.C. and Jack of Edmonton. He also had six grandchildren. Roy was predeceased by his mother, father, two brothers and two sisters.

Roy resided in Galahad on the homestead from 1906 to 1930 when he moved to the Kinsella district to farm. While at Kinsella he served as a School Trustee. In 1949 he returned to Galahad to the original homestead where he farmed until his passing. The past year he resided in the town of Killam.

Since his return to the Galahad district, Roy was actively engaged in all community activities. He served on the Board [illegible] School District for a number of years. He was active [illegible], Board of Trade, Cemetery Society and the Highway 36 Assoc.

Roy will be missed by his many friends and neighbours.

North West Trust

Guaranteed Investment Certificates

1 Year	10%
2 Years	10%
3 Years	10%
4 Years	10%
5 Years	10%

Minimum - $500.00

Your Bonded Agent:—
SID JAMES,

JAMES Real Estate and Insurance
KILLAM, ALBERTA
Bus. Phone 385-3654
Res. Phone 385-3616
Member Canada Deposit Insurance Corporation

Clearance

REFRIDGERATORS

Custom 63" FROST CLEAR — 17 Cubic Foot, 63 inch, regular 629.00	$579.00
Super Deluxe 63" FROST CLEAR — 17 cubic foot, 63 inch, regular 579.00	$539.00
Deluxe FROST CLEAR — 17 cubic foot, regular 549.00	Special $439.00
Deluxe FROST CLEAR — 15 cubic foot, 59 inch, regular 529.00	Special $419.00
Custom FROST CLEAR — 15 cubic foot, 59 inch, regular 599.00	Special $519.00
Custom FROST CLEAR — 13 cubic foot, 59 inch, regular 479.00	Special $399.00
Electo MANUAL DEFROST — 12 cubic foot, 29 inch, regular 349.00	$319.00
Deluxe Continous Clean RANGE — 30 inch, regular [illegible]	$319.00

Several other models to choose from

FRONT LOAD Portable DISHWASHER	$329.00

SPEED QUEEN WASHERS and DRYERS
2 ONLY SETS in white at the OLD PRICE
SAVE $50.00 ON THE PAIR

2 ONLY PANASONIC TWIN TUB WASHER & SPIN DRYER	$199.00
BOX and MATTRESS — ORTHOTONIC, regular 269.00	only $219.00
3-piece BEDROOM SUITES	$229.00
SOFA and CHAIR, floral green	$219.00
Colonial SOFA and CHAIR — 100% nylon cover	$569.00
BEDROOM SUITE — Princeville No. 443 with nite table, triple dresser, chest, 60 inch headboard.	Special $639.00
BEDROOM SUITE — Sterling No. 1272, triple dresser, chest, 54-60" headboard	Special $419.00
RECLINERS — Fabric seat and back with vinyl arms	only $119.95
Genuine LAZ-Z-BOY CHAIR	$259.95
7-piece SECTIONAL SET — Brown and Orange color	$549.00
Deep Cushion SOFA & CHAIR — DELUXE SOFT BROWN VINYL	$639.00

A good selection of COLOR TV's from $339. and up. All at large SAVINGS.

KILLAM ELECTRIC LTD.
Phone 385-3550 Killam, Alta.

WED., JULY 3rd — 1:00 p.m.
D. R. LAING DISPERSAL SIMMENTAL SALE
AGRI MART, CALGARY, ALBERTA
75 CATTLE ON OFFER
- 3 full-blood Yearling Bulls
- 20 ¾-blood Heifers, mostly bred
- [illegible]
- 10 ½-blood Open and Bred Heifers

"Some of the best cattle we have had the privilege of selling" . . . Otto Streberg.
CATALOGUES AVAILABLE

TUESDAY, AUGUST 13th, 1974
ALL BREEDS EXOTIC SALE
KILLAM AUCTION MART
Consignments must be received by July 4th

For information or catalogues.

Camrose Auction	672-2114	Killam Auction	385-3740
Otto Streberg	672-3986	Dennis Streberg	385-3050
Bert Walker	672-2223	Ken Jacobsen	385-2155
Ted Wertypora	672-2294	Lionel Treyer	385-3673
Ray Labrecque	645-2266	Munro Lohne	888-2266
Vern Rones	352-6980		

Camrose & Killam Auction Marts

UP-COMING SALES

TUESDAY JULY 30th KILLAM
Dispersal Sale of Simmental, Maine-Anjou and Limousin Cattle
WATCH FOR DETAILS

SAT. JUNE 29th — Regular Dairy Day at Camrose Auction Market. Miscellaneous sells at 10:00 a.m.; Hogs at 11:00 a.m.; Cattle 12 noon

TUESDAY, JULY 16th — Farm Sale for Al Gramlick, Strome.

WED., JULY 17th — Farm Sale for Everett Hagen of Meeting Creek.

Your Tire Headquarters —
KILLAM TIRE & RUBBER LTD.
Complete Stock of Tractor, Truck and Car Tires
Service Truck for "On The Farm Repairs"
Business Phone 385-3704
After hrs., R. Link, 385-3647
Open Monday thru Saturday

'THE EMERALDS' at Viking

The Damon Recording Artists appearing at Viking Carena
Dancing 9:00 p.m. to 1:00 p.m. For both young and old!
Sponsored by Viking Knights of Columbus

FRIDAY, JUNE 28

SEDGEWICK GOLF CLUB
BREAKFAST
EVERY SUNDAY
8:00 a.m. to 12:00 a.m.

PROMPT SERVICE FROM
BUD'S SEPTIC TANK CLEANING
Phone 384-3803 Sedgewick

New John Deere • Equipment •

Model 158 Front-end Loaders
5 and 6 ft. Flexible Harrows

[illegible] TRACTOR

GARDEN TRACTORS — MOWERS — CULTIVATORS [illegible]

FLAGSTAFF IMPLEMENTS Ltd.
Your John Deere Dealer
PHONE 385-3839 or 385-3592 KILLAM

NEW!
JET TOP — For Your Pick-up
Made of A.B.S., VACUUM FORMED PLASTIC
Regular Price $155.00
INTRODUCTORY SALE PRICE $105.00
This offer expires on June 21st

New 1974 Units

1974 Buick Estate Wagon
1974 Pontiac Lemans Sport Coupe
Pontiac Parisienne, 4-door sedan
1974 GSX Apollo, see it ! !
1974 ½ Ton, V-8, auto., P.S. & P.B., 2-tone
1974 GMC ¾ Ton, Camper Special, V-8, auto., P.S. & P.B., tilt wheel, air cond.

1971 MERCURY MARQUIS
TWO — GMC 1972 SUBURBANS, V-8's automatic trans.
1973 CHEV. ½ ton, V-8, Standard
1972 FORD ½ ton, V-8, 4 spd.
1970 FORD ½ ton, V-8, Automatic
1965 GMC 3 ton, V-8, 5 and 2, box and hoist
1963 OLDSMOBILE, V-8, automatic, P.S. and P.B.
TWO 1966 GMC HALF TONS, 6 cyl., 4 speed

MacLENNAN MOTORS Ltd.
Pontiac — Buick — G.M.C.
Box 88, KILLAM Phone 385-3565.

Heisler and District News

Donna Badry was a patient in an Edmonton Hospital this past week.

Mrs. Mary Sherloski and family of Lethbridge spent the weekend in Heisler and attended Kathy Reuther's wedding.

[illegible]

The [illegible] of St. Martin's CWL was held June 19th at [illegible] with 2[illegible] members present. Minutes of the CWL convention were available to anyone wishing to read them. An electrical appliance bingo was planned for August 12th with circles 4 and 5 in charge. The raffle was won by Mrs. Jo Martz. The attendance prize was received by Eleonora Sommer. Hostesses were the Honorary Circle: Mrs. Kate Kroetsch, Mrs. [illegible] Smith, Mrs. Theresa Schecter and Mrs. Rose Badry.

Mr and Mrs Lawrence Strauss visited for the weekend with their daughter Janet and Dennis D[illegible] and family at [illegible]

Calgary and the Strauss's new granddaughter Barbie.

Mrs Glenn Helming and boys of Edmonton were [illegible] weekend visitors with the [illegible]

Mr and Mrs [illegible] and Kathy of [illegible] were last weekend visitors in this area.

[illegible] in Kopernik Open House and a dance will be [illegible] in Heisler.

Royal Purple [illegible] June 17th, [illegible] of the O.O.R.P. entertained the senior citizens of the district with games of bingo [illegible] when they entered the [illegible] which was [illegible] decorated [illegible] purple and [illegible]. Bingo [illegible] were Mr. [illegible] Mrs. [illegible] Strawberry shortcake was served to [illegible] guests.

[illegible] took [illegible] St. Martin's [illegible] Father [illegible] officiating for Vicky [illegible] Heather [illegible] Donna Frosch [illegible] George Roth and Steven [illegible]

Mr and Mrs George Matthiessen and daughter Lisa have moved to the Elmer Hihn farm which George has purchased.

Mr and Mrs Norbert Sunderman of B.C. were visiting with the Lawrence and Bill Sundermans and at the home of Mrs. Marie Dobbs.

Frank Sunderman of St. Paul and [illegible] Sunderman from [illegible] are visiting their sister Marie Dobbs and other relatives in the district.

Mrs. Don [illegible] Badry was a recent patient in an Edmonton Hospital for eye surgery. Mrs. Helena [illegible] is a patient in Daysland General Hospital.

Nora Kroetsch and Rose Kroetsch were in Lethbridge last week, and are spending some time painting in Edmonton this week.

The Herb Badry's large mobile home (24x52) was brought into the village Saturday and is now located between the L. Strauss and R. Kruchten homes.

A birthday party was held to honor Mrs Kate Kroetch's 78th birthday. Sixteen ladies gathered at the Kroetsch home on Wednesday, June 19. Mrs Agnes Kuntz baked and decorated the cake.

Mr. and Mrs. Sylvester Kuntz and Mr and Mrs Lawrence Strauss left for a holiday which will take in the World's Fair in Spokane, Washington.

Mr and Mrs Francis Fankhanel with Patricia, Richard and Jimmy spent the weekend with Lucy and Don Bieganek and Shawn also attending the wedding of Don's brother Rick on Saturday in Edmonton.

Mr and Mrs Bill Matthiessen attended the wedding of her nephew Rick Bieganek to [illegible] in Edmonton.

Mr and Mrs Larry Wolbeck and girls of St. Albert were [illegible] Mr. and Mrs. Otto Wolbeck and family.

[illegible]

Mr and Mrs Bob Cayish of Calgary were guests for the weekend with Mr and Mrs Ed Kroetsch

★

4-H CLUBS

Daysland Clothing Club

The reorganizational meeting of the Daysland 4H Clothing Club was held October 16, 1973. New officers for the year were elected: President Sharon Paulgaard, Secretary Valerie Waldorf, Treasurer Maureen Koshl, Club reporter Myrna Lorenz. During October the Club held an awards banquet in which various members received awards and trips to different places. On December 11th, the club held a small Christmas party, gifts were exchanged and lunch enjoyed. In January a family skating party was held at which everyone enjoyed themselves. On February 12 the club held their annual Valentine tea. The O.O.R.P. and the Friendship group and the mothers helped make this day memorable. In March, both Junior and Seniors held their public speaking.

The club's achievement day was held April 24th. Awards were given to Sharon Paulgaard, Treasury Branch award Myrna Lorenz, T. Eaton award Laurie Szott won a trip to Olds for club week. All members were presented with red and blue ribbons for their achievement for the year's work.

Then to finish the year off, members enjoyed a trip to the Shrine Circus in Edmonton, compliments of Mr. Harry Cramton.

The club appreciates all the work of the leader Mrs Spiller and assistant leaders Mrs. Paulgaard, Mrs. Mary May and Mrs Nickerson in making the club year a great success.

PARTY LINE

- LIBRARY CLOSED
The Sedgewick Community Library will be closed for the month of [illegible] and August [illegible] September 7.
- CHARITY FUNDS
At Hardisty [illegible]

AGT

NEXT SPRING is a good reason for buying farm petroleum

NOW at UFA

Start your savings now! Buy the petroleum you need to finish the 1974 grain and hay crop year — and when patronage dividends are paid next spring you'll have a cash dividend cheque to put towards your 1975 expenses. Meanwhile, you can be sure of getting good service, top quality product — and prompt delivery! Order now from:

Killam-Strome Co-op Ltd.
STROME — ALBERTA

UFA UNITED FARMERS
140 farm petroleum outlets throughout Alberta

THE ALBERTA HAIL & CROP INSURANCE CORPORATION

HAIL INSURANCE PAYS

- Coverage to $50 per acre in all areas.
- Harvesting allowance on losses over 70%.
- Fire coverage on insured crops.
- Free cancellation up to June 26.
- An unbroken record of satisfactory loss adjustments.
- An Alberta-based company and all Alberta adjusters.

RECORD REFUND ON 1973 PREMIUMS
35% to non-claimants
15% to claimants
DISTRIBUTION TOTAL — OVER $1,000,000.00

- INSURE WITH CONFIDENCE 75% of Alberta farmers who insure against hail, get it from the Corporation.
- Landlords - insure your crop share and cover your taxes and expenses.

ALBERTA HAIL & CROP INSURANCE CORPORATION
INSURE TODAY - SEE OUR HAIL AGENT NOW!

People Matter More

VINCENT ERIKSSON
YOUR N.D.P. CANDIDATE IN BATTLE RIVER
(Mr. Eriksson ran second in 1972 election)
1501-16th Street Camrose, phone 672-3197

Donations may be sent to John Checora, 4409 - 52A Street, [illegible]

For more information contact: John Baker, Sedgewick, ph. 384-2121; Bernie Kobitzsch, Hardisty, ph. 888-2165; John Oberg, Forestburg, ph. 582-2271.

"THIS TIME, CONSIDER AN N.D.P. GOVERNMENT"

Ad authorized by the Battle River NDP Association

JAMES REAL ESTATE & INSURANCE
PHONES: Bus. 385-3654 Residence 385-3616 KILLAM — ALTA.

SEE RAY POTTAGE —
SEDGEWICK LAND & INSURANCE COMPANY
Phones Bus. 384-3639, Res. 384-3841
Sedgewick Alberta

Buy, Sell, Trade, Hire, Rent, Find THROUGH THE WANT ADS

Classified Ad Rates:
3c per word. Minimum 75c, for 1st insertion. Subsequent issues, 2c per word, min 50c. (This includes For Sale, For Rent, Card of Thanks, Coming Events, Memoriams, etc)
Legal Notice Rates:
20c per line, 1st insertion; 15c per line, subsequent issue
25c additional charge if ad not paid when placed.
All advertising subject to the approval of the Publisher.

For Sale

FOR SALE — Ambassador 14x 62 ft. deluxe three-bedroom Mobile Home. Completely furnished. Only 8 months old. Includes 10x24 porch and skirting. Reasonably priced. For further details contact Lorne Poyser, 384-3884. 47-4c

FOR SALE — Purebred Black Male Poodle, 4 years old, friendly. $75.00. Phone between 8 and 10 a.m. to 385-2182. 47-2c

FOR SALE — 1968 model 15 ft. CCIL pull-type Swather, new canvas, new knife last year. Phone 385-2114, Joy Hampshire. 45-2p

FOR SALE — Hard-top Tent Trailer in good condition. Has sink, stove and table. Phone 385-3814, Killam. 47-1c

FOR SALE — Two bedroom home. Phone 385-3882. Roy Manning, Killam. 47-3p

FOR SALE— 30" electric range with clock and timer, good [illegible]. Chrome set. Chesterfield. Phone 385-3840. [illegible]

FOR SALE — Sony reel-to-reel stereo tape recorder. Call 888-3374, Hardisty. 46-2c

FOR SALE — Two story 24x40 Farm Home, fully plumbed, to be moved. Phone 336-2183 Viking. 46-2c

FOR SALE — An older two-bedroom house on corner lots in Sedgewick. Oil furnace. For full particulars phone 384-3531. [illegible]

FOR SALE — Farm house, two bedroom, built-in cupboards, propane furnace, plumbing. To be moved. Ph. 374-2213. 45-1c

For Sale

DAYSLAND PROPERTY FOR SALE — House and Garage. Reasonable. Will consider any offers. Rudie Wiens, 374-3975 Daysland. 47-1c

FOR SALE — One large registered Hereford Bull bred by Art Link. Call Harold Taralson, 385-3917 or 385-3838. 47-2c

FOR SALE — Two houses in Hardisty. Apply Mildred G Redman, Phone 888-3398. 47-3c

FOR SALE — Three bedroom older home. Large garage. Good location in Hardisty. Write Box 280, Hardisty. 47-tfnc

FOR SALE — 5 h.p. M.T.D. Chain Drive Garden Tiller in new condition. Will trade for smaller tiller in new condition. Phone 888-3983. 47-1p

FOR SALE — Tent Trailer in very good condition, also China Cabinet; Radio-record player; Channel 8 and 10 antenna. Phone 384-3882. 46-2p

FOR SALE — Suzuki 750. Good condition, 5000 miles, $1500. Phone 385-2300. 36 tfc

FOR SALE — Commercial Gas stove, double oven, grill complete with hood and fan; 5 ft. warmer; Baker's table; Cutting table with maple tops; Triple commercial gas coffee urn. Apply N. Culbert, Phone 384-3573 or 384-3867. 41tfn

FOR SALE — One section of good farm land located at Forestburg. 580 acres under cultivation. Larger older home with modern conveniences. Barn, grain storage, and other buildings. Possession immediately or in fall. Price $134,000. Phone Laurel Agencies Ltd. - Real Estate, Three Hills - 443-5395. Evenings call Wayne at 572-3443. 44-tfnc

FOR SALE — Large 3 bedroom home, located on well-drained acreage in Killam. Features 1½ bath, good quality wall-to-wall carpet in living-dining, bedrooms, hallway and entry. Attached garage with cold-room storage underneath. Hot water heating. Patio and cement driveway. For full particulars Ph. 385-3847. 42-tfnc

For Sale

FOR SALE—7 ft. Circular Stock watering tank, in good condition. Fir construction. Also, trickle, battery charger, 6-12 volt. Contact Ross Danielson, Phone 384-2187. 47-2p

FOR SALE — 1973 Pontiac Trans Am Firebird. Red with white interior. 455 4 barrel, automatic, power steering and power brakes, many extras. 29,000 miles. Phone 385-2161 after 6 p.m. 47-2c

FOR SALE — ¾ section of land 10 mi. north-east of Alliance, approx. 340 acres cultivated, 80 acres pasture. No farm buildings. Phone Mrs. Helen McPherson, 879-3637 at noon or between 6 - 7 p.m. 46-3c

FOR SALE — All sizes of Tires, Batteries and Filters for your car, truck or tractor. Farm Fuels, Lubricants and Fertilizers.—Drever's Gulf Service, Phone 888-3555, Hardisty. After hours Ph. 888-3664. 35tfn

FOR SALE — Grain monitors, swath-roller, swather transports; heavy duty battery charger; air compressors; tire changers, gas engines, etc. Contact your Smith Rolls agent, Cecil Van Hecke, Phone 879-2116. 4tfnc

FOR SALE — 1968 John Deere 40-20 tractor with cab, new rear tires and J.D. 46A Loader. Phone 336-2159. 46-3c

FOR SALE — Fully modern 2 bedroom bungalow centrally located on quiet street in Sedgewick, landscaped 100x120 ft. lot. Good garden space. Bud Hornick, phone 384-3901. 33-tfnc

Wanted

WORK WANTED — Man wants general work in Sedgewick or Killam. Apply Box 41, Lougheed. 47-1p

STUDENTS — The Camrose Farm Labor Pool has a number of farmers in this area looking for summer help. If you are interested, apply to 4931 - 48 St., Camrose, Alta., Phone 672-3121. 45-3c

WANTED TO RENT — House in Sedgewick from July 1st. Phone collect 583-2212. 45-3p

Help Wanted

HELP WANTED — County of Flagstaff No. 29 will have a number of Teacher-Aid positions available in various schools throughout the County commencing Sept. 3rd, 1974. Interested persons who hold a Grade 12 diploma are invited to submit applications to the undersigned.
H. E. Muller, Supt. of Schools, County of Flagstaff No. 29, Sedgewick, Alberta. 47-1c

MALE OR FEMALE HELP WANTED — At Killam and Provost Drive In and Restaurants. For further information, contact Bob Ruttan at Provost 753-2787. 47-0c

HELP WANTED — Waitress wanted for Badry's Esso Restaurant. Phone 384-3786. 47-2c

BARTENDERS WANTED — Male or Female. Phone 384-3604, Pioneer Hotel. [illegible]

County of Flagstaff No. 29 Requires and invites applications for the position of school bus driver in the north-west Killam area (J. Nephew route). Employment to start on September 4, 1974. Successful applicant must have or be able to obtain a Class 2 or better drivers license. Applications stating age and experience to be in the hands of the undersigned not later than 12:00 noon, Monday, July 15, 1974.
Grant A. Cheram,
Assistant Secretary-Treasurer
County of Flagstaff No. 29,
Sedgewick, Alberta 47-2c

For Rent

FOR RENT — Two bedroom house in village of Strome. Available July 1st. Phone 374-2434. 47-3c

Lost & Found

LOST — One water ski at Sedgewick Lake near boat launch. Finder please contact Hal Sparrow at 384-3665 or 384-3866. 46tfnc

Legal Notices

FOR SALE BY TENDER — 1973 440 T N T Ski Doo; 1967 Ford 850 Super, 477 engine Tractor on air, 5th wheel, side tanks.
Can be seen at Poysers Farm Equipment. Tenders to be submitted in writing to: Poyser's Farm Equipment on or before July 20th, 1974. Lowest or any tender not necessarily accepted. 47-3c

NOTICE TO CREDITORS AND CLAIMANTS
In the estate of Mary Blanche Renshaw, late of Sedgewick, Alberta, who died on the 8th day of June 1974.
Take Notice that all persons having claims upon the estate of the above named, must file with the undersigned solicitors or the executrix by the 27th day of July, 1974, a full statement of claims and of securities held by them.
Cormie Kennedy,
Barristers and Solicitors,
1600 Cambridge Building,
Edmonton, Alberta. 46-2c

NOTICE TO CREDITORS AND CLAIMANTS
IN THE MATTER OF THE ESTATE OF ROY MORTIMER GRANGER, of Killam, in the Province of Alberta, who died on the 5th day of June, A.D., 1974.
TAKE NOTICE that all persons having claims upon the estate of the above named must file with the undersigned by the 2nd day of August, A.D. 1974, a full statement of their claims and of securities held by them.
LEFSRUD, CUNNINGHAM, PATRICK & RODDICK,
Solicitors for the Executrix,
200 - 10136 - 101st Street,
Edmonton, Alberta 47-2c

Public Notices

NOTICE
Mel's Barber Shop, Lougheed will be closed from July 3rd to 16th inclusive. Thank you. 47-2p

CASH FOR:
Liquor and Wine bottles, Pop bottles and cans including full refund on Pop Shoppe and Pic-A-Pop products.
Old Batteries and Radiators, Copper, Brass, Lead.
KILLAM BOTTLE DEPOT
Open Tues., Thurs., Sat, 9:30 to 5:30 p.m. Phone 385-3003. 40tfn

Ritchy and Franklin Cattle Waterer and Hydrants
Sewer System -
Lloydminster pre-cast Tanks
Monitor water well pressure system. Do it now — don't wait for fall rush. Contact — Norm's Ditching & Excavating, Killam, Phone 385-3786. 46tfnc

AT STUD
Appaloosa, sired by The Preacher. ½ Arab Dam. $25.00. Phone 384-2100, D. Rasmussen. 45 tfnc

Under New Management
GREENHEAD WASH & GAS, Phone 385-3000, Killam, Alta.
Open 8 a.m. to Midnight
Improved car wash facilities.
Confectionery items sold.

SHIPPING HOGS from Strome on Thursdays
Hog Marketing Board regulations require that cut-off time for receiving hogs be 12 o'clock noon. Therefore, all hogs being delivered must be at the Stock Yards by noon. For pick-up service, kindly phone 376-3507 or 376-2114 the day before.
Dave Lorenson, Strome 20tfn

Public Notices

KILLAM CLEANERS
Open Daily Tuesday to Saturday
9 a.m. to 5:30 p.m.
Phone 385-3800 Killam

HOG SHIPPING
We will receive Hogs every Tuesday at our Local Yards until 12:00 noon.
We will also pick-up if necessary. Phone: 385-3082 or 385-3992
Henry's Transport Ltd., Killam Alberta. [illegible]

CHARLES F. CAMERON
Authorized dealer for
for Electrolux (Canada) Ltd. the Complete All-new Electrolux Vacuum Cleaners and Floor Conditioners. Phone 856-3868 or Free home demonstrations of write Box 70, Hughenden. If no answer at the above number, phone 888-3654, Hardisty. 1tlp

Have your TRACTOR and TRUCK SEATS REPAIRED at KILLAM SHOE & GENERAL REPAIR — Dick Kinzer
1 door south of Killam Hotel
Phone 385-3831. tfn

FOR LIVESTOCK HAULING
Contact:
Gordon's Trucking,
Gordon Coates, Lougheed.
Phone 386-3753 tfnc
Hog Haul every Wednesday

Cards of Thanks

We wish to express our appreciation and thanks to everyone who assisted in any way to make our grand opening a success; also for the lovely bouquet of flowers.
Star Cafe, Lougheed
Jerry and Jenny Mah

Thank you to my relatives and friends in Hardisty for your kind wishes, cards, flowers, and candies. Your thoughtfulness will always be appreciated.
Elsie Stuart

A sincere thank you to Mrs. Louie de Kock for teaching the Grade 2 catechism class in Hardisty.
The Grade 2 Class

We would like to thank the people who supported the 4-H Achievement Day and Sale, the Judges, Ringmaster, leaders of the 4-H Club, the Killam Auction Mart for the use of their saddles and Ron Murray for weighing the calves. Also to the auctioneers and their staff for handling the sale.
Killam 4-H Beef Club

Killam Venturers would like to thank all those who bought tickets on our Canoe draw. The winner was R. Felgate from Sherwood Park.

The family of the late Roy Granger wish to express our sincere thanks to our many friends and neighbors for floral tributes, memorials, cards, bringing food to the house, and their many acts of kindness during our time of sadness.
Thanks also to the honorary pallbearers, pallbearers, those who helped at the cemetery, and Holben's Funeral Home.
A special thanks to Rev. Ken Hudson who gave us strength and faith, and to Gladys and Harold Johnson for their comforting song and music.
Thanks also to the Doctors and staff of St. Mary's hospital.
The lunch served after the service by the W.M.S. was also much appreciated.
Ruth Granger and family

Announcements

On Saturday, June 29th, at 7:00 p.m. in St. Joseph's Church Killam, Sister Bonnie Moser, daughter of Mr. and Mrs. Norbert Moser, will make perpetual vows in the Society of the Sisters Faithful Companions of Jesus. Everyone is invited to the ceremony Mass and reception to follow in the Parish Hall. 1p

In honour of the 40th Wedding Anniversary of John and Doris Forster, their family invite you to an Open House on Sunday, June 30th, 1974, from 2 to 5 p.m. at the John Forster farm, Killam, Alta. No gifts please. 47-1c

Mr. Ray Scholl is pleased to announce the forthcoming marriage of his daughter Merri Kay to Mr. Loren Jacobsen, son of Mr. and Mrs. Rolf Jacobsen on Saturday, June 29th at 7:00 p.m. at St. John's Anglican (Lutheran) Church. Dance and Open House following at Sedgewick Hall. 1p

Mr. and Mrs. J. Gordon McCarroll and Mr. and Mrs. Gordon Curtis cordially invite friends and relatives to an Open House and dance at 8:00 p.m. July 6th in the Strome Elks Hall for their children, Patricia and Bruce. 47-2c

Announcement

Mr. Norman Rolf of KNAUT ROLF & BURGESS, Barristers, Solicitors and Notaries, Camrose will be in attendance every Wednesday at Killam from 1:00 p.m. to 5:00. Phone 385-3654. 15

Coming Events

★ Red Cross Water Safety and Royal Lifesaving Swimming lessons at Hardisty Lake from July 2 to July 19. Sponsored by Hardisty Elks Lodge 167. Registration at Young's Mens Wear on Friday, June 28th from 2 to 4 p.m. Registration fees: Beginners $4.00; Students $5.00. No limit to enrolment. 4 instructors. For further information, phone Phyllis Manning, 888-2248. 43-3c

★ Killam Lions Club annual Baseball Tournament, to be held August 3 and 4th. Eight teams, $3,500.00 prize money. [illegible]

★ Sedgewick Saturday night Bingos cancelled 'til September. 46-2c

★ The Arthritis and Rheumatism canvass campaign for Killam and District will take place June 15th to July 15th. 46-2c

★ DOMINION DAY BALL on Monday, July 1st, 9 p.m. to 1 a.m. in Daysland Curling rink. 7,000 sq. ft. of dancing area. Dancing, refreshments, lunch. Music by "The Travellers." Admission $3.00 per person. Tickets available from Curling Club members. 43-3

McGowan's Welding
Oilfield — Rig — Industrial
Portable & General Welding
● Welding Supplies
● Blacksmithing
● Ornamental Iron
PHONES: Bus. 385-3800
Res. 385-2216
Killam, Alberta

HANSEN Denture Clinic Ltd.
Ray K. Hansen
Certified Dental Mechanic
5107 - 50th Avenue, Camrose
Bus. 672-2654 Res. 672-3462

SEDGEWICK Land and Insurance
● Real Estate
● Insurance
● Treasury Branch Agent
● Associated with Cormie & Kennedy, Barristers and Solicitors
● Fishing & Hunting Licenses
RAY POTTAGE, Prop.

NOW OPERATING IN FORESTBURG & AREA
FORESTBURG MECHANICAL SERVICES
PLUMBING, HEATING
GAS FITTING
"RELIABLE SERVICE"
E. N. (Gene) Hruska
OWNER — OPERATOR
24 HOUR PHONE 582-3335
Box 423 FORESTBURG

KINSMEN CLUB of SEDGEWICK
will hold
SWIMMING LESSONS
and SURVIVAL SWIMMING
at Sedgewick Lake
July 1 - 6 and July 8 - 13
EXAMINATION SATURDAY, JULY 13th
FEES: Pre-Beginner (6 and over) $4.00
Student $5.00
Adult $7.00
REGISTRATION will take place at the Lake on Monday, July 1, from 12 noon to 2 p.m.
Scheduling of lessons will take place at that time.

C.I.L. Paint
Come in and see our
New Color Charts
SATURDAY SPECIAL ONLY
MAC TAC yd. 79c
ANDY'S HARDWARE
Phone 386-3766
LOUGHEED — ALTA

CAFE FOR LEASE
GOOD LOCATION ON HIGHWAY 13
Person to lease Shell coffee shop-cafe in Killam. APPLY IN PERSON TO:
Bruno's Shell Service
Business Hours 8 a.m. to 6 p.m. or Phone —
Business 385-3641, Residence 385-3787

BUSINESS & PROFESSIONAL DIRECTORY

Dr. J. B. CLOAREC
OPTOMETRISTS
Professional Building
Corner 49th Ave. and 49th St.
Phone 672-3361 — Camrose

Dr. Bernard Clarke
OPTOMETRIST
4817 — 51 Street, CAMROSE
(3 door south of Smith Clinic)
Camrose — Phone 672-2080

Dr. D. N. TWERDUN
OPTOMETRIST
Above National Home Furniture Building
5061 — 50 Street,
Telephone 672-3158, Camrose

FEE & SONS LTD.
COMPLETE FUNERAL SERVICE
TELEPHONE 385-3642
KILLAM — ALBERTA

Camrose Animal Breeders Assoc. Ltd.
[illegible]
8 a.m. to 10 a.m.
Sunday: 8 a.m. to 9 a.m.
Phone Killam 385-2182
Phone Camrose 672-2530

RUBBER STAMPS
Made to Order
COMMUNITY PRESS

FLOWERS
Hansen's Mens Wear 384-3582
Thompson Drug, Phone 888-3786
Borth Drug, Phone 385-3508
Fee & Sons, Phone 385-3642
Mrs. K. Larson, Ph. 386-3773
S & S Pharmacy, Daysland
FRANKIES FLOWER SHOP
Camrose — Phone 672-4473

JAMES' REAL ESTATE and Insurance
● REAL ESTATE LISTINGS WANTED
● INSURANCE All Classes of Insurance Including Life
[illegible]
KILLAM, ALBERTA

LOSNESS AGENCIES
Complete Service in Insurance and Real Estate
Notary Public
Ph. 386-3741, Lougheed

CO-OP INSURANCE
AUTO — FIRE — LIFE
ERNIE KOEHLI
Sales Agent
Phone 384-3923 — Sedgewick

DAVIS UPHOLSTERY
professional upholstery
Phone 336-2880. 8 miles east of Viking, 3 miles north, 1½ miles east or see Randy or Ray at Flagstaff Implements, Killam.

News from Lougheed District

Mr. and Mrs. J. McClements and Mrs. Parsons spent a week or so visiting Sadie's sister in Vancouver. They also attended a 25th wedding anniversary.

Mr. and Mrs. H. Potter are on a holiday trip to B. C. Pearl Higgins was a weekend guest of Joy.

Mr. Calvin McClements of Calgary spent a few days at his home. Calvin is training to be a pilot.

Mr. and Mrs. A. Dewald and baby and Miss Elaine Snethun of Edmonton spent a few days at the A. Snethuns.

Mr. and Mrs. Leroy Kelly are spending the weekend in Edmonton and will attend Graduation Exercises at which their daughter Loretta will graduate as a registered nurse.

Mrs. Wetherал of Edmonton spent a few days with daughter Edna Duffield.

Mr. and Mrs. A. Whitbeck enjoyed a family picnic at Big Knife Park on Fathers day.

Mr. and Mrs. H. Lindquist and Mr. and Mrs. A. Whitbeck are Calgary visitors this weekend.

Congratulations to Clifford Kelly who received his degree in Physical Education.

Mr. and Mrs. B. McClements and Mrs. Clements were visitors with Mr. and Mrs. R. Bailey at Leduc.

Mr. and Mrs. Anholt of Amisk visited the T. Lien.

Mr. and Mrs. R. Herricks attended a wedding reception in honor of Mr. and Mrs. C. Gillis (nee Darlene Berry) in Calgary recently.

Mr. and Mrs. A. Potter and Peggy of Ponoka visited the G. Potters last weekend.

Mr. and Mrs. N. Butcher are visiting their daughter Margaret in Edmonton. Mr. Butcher is receiving medical care. Mrs. Pauline Butcher is also out of hospital but is staying at Margarets, as she is still undergoing treatments. Best wishes for a speedy recovery Pauline.

Mr. and Mrs. T. Copeland of Kindersley Sask. were guests at the E. Copelands.

Mr. and Mrs. H. Barton are on an extended holiday. Like the birds, they just went south.

Last weekenders on a fishing trip were Mr. and Mrs. R. Smith, Mr. and Mrs. Lars Snethun, Mr. and Mrs. A. White and Mr. and Mrs. A. Harding and family. Dwayne Harding caught an 8 lb. fish.

Get well wishes to Mrs. Dorothy Wright and Kevin Wright in Daysland Hospital and to Mrs. Russell in Hardisty hospital.

Mr. Alex McBeth of Edmonton was a weekend visitor at the H. Losness home.

Visiting at the T. Kennys last weekend were his daughters Ada, Ileene and Pat of Edmonton.

Sympathy goes to Mrs. Mable Quast on her unfortunate accident. You had better take up cards or something similar, Mable.

Mr. and Mrs. M. Roggensack are home after a holiday in Vancouver.

SWAINSON — QUAST

St. Andrew's United Church in Lougheed, decorated with white bows and purple flowers, provided a lovely scene on February 9th, 1974 for the marriage of Valerie Marie Quast, the eldest daughter of Mr. and Mrs. James Quast of Lougheed, and Wayne Edward Swainson, son of Mr. and Mrs. Edward Swainson of Sedgewick.

Rev. J. Bennett officiated at the double-ring ceremony.

The lovely bride entered the church on the arm of her father looking radiant in a floor length full gown of white satin peau de soie, featuring a high lace neckline and long lace sleeves. Falling from the empire waist with a white velvet bow, was a long lace train. An aurora borealis crown held in place a shoulder-length veil. Her bouquet consisted of an array of white and yellow roses.

Mrs. J. Bennett played the organ and sang "The Wedding Prayer" during the signing of the register.

Miss Connie Ness, friend of the bride, was maid of honor, and Miss Wanda Quast, sister of the bride was bridesmaid. They entered the church to the music 'Theme from Love Story' dressed in identical gowns of white lace tops and sleeves with purple full-length skirts of shimmer knit, with white velvet bows around the waist. They carried bouquets of purple and white carnations and wore white flowers in their hair.

The groom was attended by Mr. Richard Forberg of Edmonton and Mr. Pat Whitehead of Sedgewick. The groom and best men wore black tuxedos and pale yellow ruffled shirts, with black bow ties.

For her daughter's wedding, Mrs. Quast selected a floor-length gown of navy blue fortrel with a white lace top and [illegible]. Her corsage was of pink and white carnations.

Mrs. Swainson chose a floor-length yellow chiffon gown and wore a corsage of white and apricot roses.

Mr. Thomas Barton, friend of the family, served as Master of Ceremonies for the reception, which was held at the Lougheed Community Hall. A three-tiered mauve and white wedding cake with wine glasses separating the layers, was centered on a white lace tablecloth, surrounded by mauve candles.

The festivities of the day were concluded with an Open House and dance, with music by the Sparkle Tones, following the reception.

For travelling, the bride changed into a pink two-piece pantsuit, with a corsage of white carnations.

The happy couple will reside in Lougheed.

Some of the out-of-town guests were from Regina and Biggar, Sask., Edmonton, Gibbons, Calgary, Grand Prarie, Ponoka, Hanna and other various points.

★

USE THE WANT ADS — To Buy, Rent, Sell, or Trade

South Hardisty News

Mrs. C. Isley sent the Community Press, containing the write-up of her 80th birthday, to her niece in Solehull, Birmingham, England. Last week, Mr. Bob Hansen of Hansen's Mens Wear in Sedgewick received three one pound notes to buy a bouquet for Mrs. Isley. He delivered this bouquet in person. Mrs. Isley was very surprised and overwhelmed with this beautiful bouquet.

Mr. and Mrs. John Kells celebrated their 25th wedding anniversary with a picnic at Big Knife Park last Sunday. Congratulations, John and Grace, and may you celebrate many more happy anniversaries.

Mr. Roger [illegible] was home on a recent weekend to attend the McNabb wedding in Forestburg.

Capt. and Mrs. Nels Jensen and family from Great Falls while on holidays, visited his sister Alice and family at Williams Lake, B. C., the Leakes, also Ethel and family at Newbrook, the Dafoes, Helen and family in Edmonton, the Sakaluks, and his parents, the Nels Jensens at Hardisty. His daughter Lisa and Alice's daughter Jaylyn are spending their holidays with Grandma and Grandpa Jensen.

Mr. and Mrs. Norman McIntyre and Gail from Calgary were weekend visitors with Nels and Daisy Jensen.

Mrs. Virginia Johnson motored to Edmonton last Saturday to visit with Janet and family, also her dad Alfred Edmunds who is a patient in the Glenrose Hospital.

Seen on the bus Sunday evening travelling to Edmonton were Mrs. Doris Fraser, Mrs. Evelyn Livingston and Mrs. Daisy Jensen with her grand children Lisa and Jaylyn.

Mrs. Doris Fraser accompanied Mrs. Virginia Johnson home from Edmonton Tuesday.

Sympathy of the community is extended to Mr. Earl Oliver and relatives on the passing of his wife last week.

Sympathy also goes out to the Mundle family on the passing of Mrs. C. Mundle last Tuesday.

Mrs. Daisy Jensen and granddaughters returned home from Edmonton Wednesday evening.

Mr. and Mrs. Hugh Duncan enjoyed the weekend fishing near St. Paul. Mrs. Merle Chave tended the store during their absence.

Mr. and Mrs. Robert Jensen from Red Deer visited with his parents, the Nels Jensens, last weekend.

Mrs. Daisy Jensen, Lisa Jensen and Jaylyn Leake were afternoon callers at the Johnson home last Thursday.

Your M.L.A. reports

Ralph Sorenson, M.L.A.

One of the more interesting historic items our constituency can boast of is the Manitou Stone. I am sure most of you know the story of the Manitou Stone which has been told so ably and colorfully. In the spring session of the Legislature, I suggested a replica of the Manitou Stone be place in the Alberta Amphitheatre in the Spokane World's Fair.

With the help and support of people in the constituency, we have been campaigning actively to persuade the Postmaster General to issue a stamp commemorating the Manitou Stone. We wrote to Harold Cardinal, President of the Indian Association of Alberta, who was quite enthusiastic about the idea. He felt the Manitou Stone played a very important role in native history and culture, and thought such a stamp would help give it the place it deserves in our national heritage. Just before the House adjourned, letters were sent to the Honourable Jean Chretien, Minister of Indian Affairs, and the Honourable Andre Ouellet, the Postmaster General. I hope to hear from these gentlemen shortly. They are doubtless quite busy at the present time on the campaign trail. If you feel you would like to see a stamp issued, drop a short line to one of these Ministers, c/o the House of Commons, Ottawa. If they know of a great deal of interest, I feel sure they will give the matter some serious consideration.

I would like to thank the people who wrote to me pointing out deficiencies in certain roads in our area, due to the many washouts. I have drawn this to the attention of municipal authorities and hopefully we can get some help in Edmonton.

I was pleased to see the government take some action in lowering the insurance premiums for young drivers who take a training course. I have always felt that the majority of our young people are among our best drivers, and I am glad to see that the government recognizes this fact in this substantial way. We, in the Opposition, have advocated lowering insurance premiums for young drivers for some time now, and I would like to think our suggestions provided much of the impetus that brought about this welcome announcement.

● Complete Plumbing and Heating Systems
● Water Well Repairs
● Septic Tank Sales and Service
● Ditching
MID-WEST Plumbing and Heating
Phone 888-3043 Hardisty

DREVERS' GULF SERVICE
Call, Write or Phone Collect
888-3555 Hardisty
A Complete Line of Dealer, Lubricants, Tires, Batteries, Farm and Industrial Fuels, Filters - Fertilizers
FOR SALE — All Sizes of Tires, Batteries, Filters and Accessories for Your Car, Truck, or Tractor — Weed Sprays, Carbyne Seed Treat, Baler Twine and Cultivator Shovels, Etc.
SERVICE & SATISFACTION

Special on Used Tractor
G1000 LPG, Cab, Duals, $1800.00
FOR CASH ONLY
● **New Equipment** ●
KIRSCHMANN 16 and 24 foot Hoe and Double Disc Drills on hand.
Inland 3 & 6 ft. MOUNTED HARROWS
G.B. 900 FRONT-END LOADER
Ashland LAND SCRAPER, 6 yd. capacity
● **CULTIVATORS** ●
16' J. D. CULTIVATOR
11' I.H.C. CULTIVATOR
14 ft. "247" Cockshutt with rod weeder att.
14 ft. Case Self-propelled SWATHER
● **COMBINES** ●
No. 42 Versatile — 7600 White
2 — 428 Cockshutt — 2 — 542 Cockshutt
● MALE HELP REQUIRED
Poysers FARM EQUIP.
Phone 384-3881 SEDGEWICK

WATER WELL DRILLING AND SERVICING
Losness Drilling
Phone: 386-3764
LOUGHEED — ALTA

YES
1. Yes spray Carbyne
2. Supply on hand
3. Proven ⅓ more effective by air
AIR AGRO SERVICES LTD.
Phone 888-3818 Hardisty

VISTA THEATRE
HARDISTY — ALBERTA
TOPS IN MOVIE ENTERTAINMENT
"CAHILL, U.S. MARSHALL"
Starring John Wayne
Western Action — Advanced Admission
Family — Color — Cinemascope
Showing: FRIDAY, JUNE 28 at 8:00 p.m.
SATURDAY, JUNE 29 at 7.00 p.m.
"SCALAWAG"
Pirate Adventure — Starring Kirk Douglas
Family — Color
Showing: SAT., JUNE 29 at 9.35 p.m.
TUESDAY, JULY 2nd at 8.00 p.m.
"THUNDERBALL"
James Bond Adventure
Starring Sean Connery
Adult Color Cinemascope Advanced Adm
Showing. Friday, July 5th at 8:00 p.m.
Saturday, July 6th at 7:00 p.m.

AGRICULTURAL HELP
CANADA FARM LABOUR POOLS SERVE
• FARMERS • LOOKING FOR HELP
• AGRICULTURAL WORKERS • LOOKING FOR JOBS
• STUDENTS • LOOKING FOR SUMMER EMPLOYMENT
FOR FURTHER INFORMATION CONTACT YOUR LOCAL FARM LABOUR POOL
CAMROSE FARM LABOR POOL OFFICE
PHONE 672-3121
1931 — 48th STREET, CAMROSE, ALBERTA

Your Battle River Progressive Conservative Candidate

FOR EFFECTIVE DEBATE AND REPRESENTATION
ARNOLD:
— has travelled over 40,000 miles in University Debating
— is a charter member of the Alberta Debate and Speech Association
— is committed fully to researching all issues before taking final position
— believes that the status of Agriculture is too low relative to other industries
— believes that building materials have been inflated at an unjustifiable rate
Vote for PC
Arnold Malone
Inserted by the Malone Progressive Conservative Campaign Committee

MON., JULY 1st: SEDGEWICK SPORTS DAY

- PANCAKE BREAKFAST 9 - 10 a.m. ● BALL GAMES
- Parade 10 30 with Daysland Pipers & Dancers, RCMP
- CHARIOT & CHUCKWAGON RACES
- BEER GARDEN & DANCE in the Curling Rink

BROCK THEATRE - Viking

Weekday shows at 8 p.m. Saturday 7 and 9 p.m.

June 29, July 1 and 2 — Sat., Monday, Tuesday

Burt Lancaster and Robert Ryan in

"EXECUTIVE ACTION"

Probably the most controversial film of our time They are the conspirators in the plot to assassinate an American president Their goal — assassination, Nov. 22, 1963 — accomplished Although many are called by name - the main characters and the plot itself are fictional Advanced Adm.

Adult — Drama — Color

SEDGEWICK CO-OP

OUTDOOR LIVING SPECIALS

JUNE 27, 28 and 29

NO GARLIC — 15 ounce BABY DILLS	2 for 89c
BREAD & BUTTER — 15 ounce PICKLES	2 for 89c
SWEET MIXED — 15 ounce PICKLES	each 49c
CHOICE WHOLE — 10 ounce MUSHROOMS	2 for 79c
LIBBY'S — Hamburger — Hot Dog — Sweet RELISH, 12 oz.	2 for 69c
BURNS — Beef, Chicken, Meat Balls with Gravy STEW, 24 oz.	each 75c
FRENCH'S — Beef Noodle, Chsbg Deluxe, Chili Tomato, Rice Oriental or Tomato Italian HAMBURGER FIXINS	ea. 49c
AYLMER — 25 ounce TOMATO CATSUP	2 for 99c
CO-OP 5 ounce Bomb Insect Repellant	79c
CO-OP 11 ounce Bomb Insect Killer	89c

• Health & Beauty Aids •

JOHNSON'S — 4.5 ounce BABY OIL	each 79c
JOHNSON'S — 15 ounce BABY SHAMPOO	each $1.89
SOFT 'N DRI — 7 ounce DEODORANT SPRAY (Regular — Unscented — Light Powder)	each $1.19
LEMON UP — 8 ounce SHAMPOO	each $1.09
TAME — 8 ounce CREME RINSE	each 99c
TAME — 8 ounce CREME RINSE with Body	[illegible]
GILLETTE — Package of 10 Super STAINLESS BLADES	99c

CO-OP 128 OUNCE BLEACH	each 75c
SCOTT — Pkge. of 2 rolls Paper Towels	87c
SCOTTIES — 2 PLY — 200's Facial Tissue	2 boxes 95c
GRILL TIME — 20 lb. bag CHARCOAL Briquettes	$1.59
REYNOLDS — 12" 100 ft. roll ALUMINUM FOIL	$1.19
CALGON — 40 ounce WATER CONDITIONER	$1.59

YOUR SEDGEWICK CO-OP — PHONE 384-3765 — SERVICE CENTRE Phone 384-3877 CLOSED MONDAY

OPEN FRIDAY NIGHTS UNTIL 9 P.M.

Sedgewick News

"And a good time was had by all" was the unanimous verdict following the Anglican-Lutheran congregational picnic [illegible] Sunday at Sedgewick Recreational Centre. Boys and girls, Moms and Dads and even some Grandparents joined forces in a ball game which, though it will never be recorded in the "hall of fame" was very much enjoyed by participants and spectators alike Races for all ages were held and a peanut scramble was well received. A singsong, followed by a short devotional period was then held and a picnic supper wound up the festivities, just in time to avoid Sunday evening's downpour of rain

Mrs Jean Muirhead was in Swan Hills at the weekend.

The community expresses its sympathy to the family of the late Mrs Jim Gascoyne who passed away in Flagstaff Beaver Auxiliary hospital on Tuesday, June 25. Funeral services will be held on Thursday at 2:00 p.m in Sedgewick United Church Rev B. F. Osborne will officiate

The usual get well wishes to those spending this lovely weather in hospitals To Ernest Koehli in the University Hospital in Edmonton; Cliff Pope in Camrose and Hazel MacKinnon in Killam Happy to see Mrs. Johnsgaard and Mrs Maisie Truss home from hospital.

Mr. and Mrs Lyle Patten were weekend guests at her parental home, the Bert Whittens

Mr and Mrs Ed Simons were in Calgary at the weekend to visit daughter Gardelene who is coming along well in hospital. They were guests of Mr. and Mrs Ace Eastly while there.

Mesdames Tiny Medisky, Tina Blakeney, Lizelte Hebert, Dorothy Stubbs and Kay McMahon, all of the Sedgewick Golf Club took part in a ladies golf tournament at Forestburg on Monday Congratulations to Mrs McMahon, Mrs Hebert and Mrs Stubbs who all won prizes.

Mr and Mrs Gordon Taylor and Mrs Tina Blakeney were guests of Mr and Mrs. Adam Baptie of Lacombe on Sunday. The Bapties wished to be remembered to all their friends here

Sedgewick Cougars waited 'til the bottom of the seventh inning to finally take the lead in a fastball game played at the Rec Centre Monday evening, and so beat Alliance 15-14. Last week they lost two games in Killam, to the Bees on Monday and a close one, 8-7 to the Cubs on Thursday The final league game is at the Rec Centre this Thursday evening.

Mr. and Mrs Jim Davison were in Edmonton over the weekend. Jim took in Grand Lodge and Madge visited the family. They also did some hospital visiting, to see Mr. Ernie Koehli in the University Hospital, Mrs. Helen Eastly and Mr. Cliff Pope in Camrose and Mrs Makar in Daysland.

Mr. Art Eastly was in Edmonton to attend Grand Lodge and while there stayed with daughter Beverly and family, (the Larry Proctors) at Sherwood Park.

Congratulations to Sedgewick Oilers who took second money at the Strome baseball tournament on Sunday

Mr and Mrs Frank Weber and Elaine of Edmonton visited his mother, Mrs Gwen Weber, on Sunday. They were here on an errand of mercy Five weeks ago, they found an injured baby robin in their drive way. They nursed it back to health but did not want to set it free to fall victim to the many cats in their neighborhood. So little Rufus was given his freedom out in the country, at Mr. and Mrs. Ben Weber's, where he promptly perched on Mr. Weber's head to survey his new home!

Sedgewick Senior Men beat the Killam Senior Men 14 to 5 in a slow pitch ball game at the Rec. Centre Fri. evening. They had won over Heisler the week before and now advance to the Summer Games in Camrose in August.

Mr. and Mrs. Stan Scholl and Ritchie Nystrom visited with Mr. Ray Scholl and Merri over the weekend Also visiting at the Scholl home are Mr. and Mrs Ritchard Scholl of Washington, U.S.A. who are here for Merri's wedding on Saturday

Sharon Sperling and son of Edmonton visited with the Hagen family over the weekend.

Mr and Mrs. Ernie Barker and family from Calgary spent a few days visiting at the Dick Erickson home before leaving for Lahr, Germany where Mr. Barker has been posted for the next four years.

Irene Schmutz and Clover of Calgary and Michael Schmutz spent the weekend at the Dick Erickson farm. Clover is remaining for summer holidays.

Mr Glen McCracken of Hoyt, New Brunswick will be leaving here on Friday after spending a month with Mr. Art McCracken.

At the "What" in the Senior Citizens' Club Rooms on the afternoon of Tuesday, the 18th, the Senior Citizens had the pleasure of the company of Agnes Cook and Rollin Broaten from Hanna, members of the Senior Citizens of that town, and who were here visiting the MacKinnons.

Mr and Mrs John Boldt of Summerland, B C. and Mr and Mrs Silas Pearson of Tofield, Alta attended the funeral of the late Mary Renshaw. While here, Mr. and Mrs. Boldt visited friends and neighbours at Merna and Galahad

Mr and Mrs Monte Keith and Donna were to Castor on Sunday to a reception for a former employee and his bride Dr and Mrs. Russell Schell who were married recently in U.S.A.

★

GREEN ACRES

Glen Werner, D.A.

Spraying and Weed Killers:

The past week or so I've been asked numerous questions about sprays, sprayers and weed control. This week I thought I would just give some of these commonly asked questions, and their answers

1. Should T.C.A. be used on wheat? Sodium T.C.A. is not recommended for use on wheat, and in most cases the wheat is severely damaged. Some people have used it and claim it never hurt it. This does in fact happen maybe once in five years. I don't think its worth the chance

2 Is there any chemical which will control wild millet in wheat" Totally - No! There is a partial control which can be obtained by a tank mix of MCPA and Linuron. This has been successful in several fields, but the control is only partial.

3 What pressure and how much water should I use with (any specific chemical)? The rates of water, pressures, and active ingredient vary with each chemical Check the label of the container and the "chemical weed control in cereals and oilseeds crops" publication available free at my office

4 Can carbyne be mixed with weed killers? Gulf Agricultural Chemicals doesn't generally recommend it. Some amines of M.C.P.A. have been used in the past, but amounts must not exceed the amount of carbyne used in each tankful

5. What is a flood "jet nozzle"? A flood "jet nozzle" is one which is designed especially for use in windy conditions This nozzle produces a spray pattern up to 140 degrees instead of the more common one of 65 degrees. This broader spray pattern means that only ½ the number of nozzles are needed - 40" spacing, and also that the boom can be lowered to within 10-12 inches above the crop These facts of a lower boom, and increased volume per nozzle allows one to spray in windy conditions with a minimum of drift

6. Can Endaven be mixed with weed killers and sprayed in one operation? No! "Broadleaf" herbicides should not be applied within seven days of an Endaven application. As a result, no broadleaf herbicides should be tank mixed with Endaven.

7. How do I clean that "white junk" out of my screens after I spray carbyne? Acetone, available at your local drug store, works very well. It dissolves the white precipitate very quickly.

NOTE Our field service for sprayer testing is still available. If you want your sprayer nozzles and pressure gauges checked, call Brian Lee or Glen Werner. We will arrange to have Dan come out and do this for a nominal charge of $1.00. If you need a new nozzle or two, or a new gauge, he will sell one to you at cost.

CERTIFICATES
New Rates

One year	10%
6 Months	10½%
2 to 4 Years	9½%
5 Years	10%

NORTH WEST TRUST CO.
John Brandingen
Agent
Phone 384-3789 Sedgewick

– ENTERTAINMENT –

Mr. BANJO & the HOMESTEADERS

Friday & Saturday, June 28 - 29

8:30 p.m., nightly

Pioneer Hotel

SEDGEWICK — ALBERTA

COMING SHOWS
Sedgewick Community Hall

FRIDAY, JUNE 28th at 7:00 p.m. and also SATURDAY MATINEE, JUNE 29th at 2:00 p.m.
Columbia Pictures present
"Seven Guns For The MacGregors"
Starring R. Wood
A Family Color Picture in Cinemascope

FRIDAY, JUNE 28th at 9:00 p.m.
[illegible] Studios Present
Starring Walter Matthau and Carol Burnett
"PETE'n TILLIE"
An Adult Color Picture in Cinemascope

Admission: Adults $1.00; Students 75c; 12 & Under 50c

MATT KOBSAR TRUCKING
PHONE 384-3861
SEDGEWICK, ALTA.
Fill & Crushed Gravel
Black Loam, Manure
Backhoe Work
Pre-cast Steps

SUMMER-TIME FOODS

NABOB — 6 ounce jar INSTANT COFFEE	$1.09
CASHMERE WHITE BATHROOM TISSUE	6 roll pkg. $1.09
PRE SWEETENED — 4 pack KOOL-AID	2 for 39c
KRAFT — 11 ounce package MARSHMALLOWS	3 for $1.00
WHITE or PINK — 200's SCOTTIE FACIAL TISSUE	ea. 49c
GRILL TIME BRIQUETS	10 pounds 88c
SUNGOLD TWIN PACK ORANGE CRYSTALS	3 for $100
KRAFT PAST PROC — 16 ounce package CHEESE SLICES	each 99c
AUNT JEMIMA FROZEN Buttermilk WAFFLES, 9 oz pkg.	19c
SWANSON'S FROZEN — 11 ounce CHICKEN FRIED DINNER	99c
FRASER VALE FROZEN — French Cut GREEN BEANS, 11 oz.	29c
CARROTS	2 lb. pkg. 15c
GREEN GRAPES	lb. 79c
CABBAGE, No. 1	lb. 15c

HOLIDAY WEAR FOR ALL THE FAMILY

Ladies BLOUSES, 100% nylon (FORAL PATTERNS)	$10.50
Ladies SUN HATS, broad brim	$1.15
BEACH and COLORED —Assorted TOWELS	$1.19 to $2.59
BATHING CAPS, by Jantzen	$1.59
COOL CLOTHING FOR TOTS — Straw Hats	from $1.59
Ball Caps	at $1.25
Bathing Suits	from $2.19
DRESSES — OVERALLS — PLAY TOGS See Our Selection	
BATHING SUITS for Men and Boys — Boys Shorts, 8 to 14	$3.95
Mens New Checks, all sizes	$7.50
White WESTERN STRAW HATS — Men's $4.50 Boys	$2.98
Mens SPORT STRAW HATS	$1.59
Golfrite JACKETS for men (Vented and shower proof)	$15.95
Cool KNIT SHIRTS (Unisex in Nylon and Cotton)	$10.00
Cool COTTON SHIRTS, short sleeve (NO IRON FABRIC)	$4.50

COOL SHOES FOR ALL THE FAMILY — SANDALS CANVAS — SPORT SHOES — PLAY SHOES SEE OUR SELECTION

SUMMER HARDWARE NEEDS

EXTERIOR HOUSE PAINT — White Latex, low lustre. For house, garage, fence	gal. $6.95
JUMBO FOAM COOLER — Giant family size cooler. Keeps food fresh all day. Reg 7.98	$6.19
Perma Case COOLER JUG — Urethane foam insulation. Leak-proof plastic liner. 128 oz [illegible]	$3.99
Polyurethane FOAM PADS — 72x27x2" thick. Ideal for camping mattress	$7.50
LAWN CHAIRS — 1" aluminum tubing Assorted colored webbing	$5.19
PLASTIC WARE SPECIAL — Values up to $1.49 -- Laundry baskets, pails, tubs, drain trays, racks, vegetable bins, etc.	each 77c
Hard Shell PLASTIC COOLER — Approx. 12x16x12" deep. Maximum insulation at minimum cost. Keeps food hot or cold Light, durable, leakproof	$11.95
10 inch OSCILLATOR FAN — Childproof. Blows straight or oscillates for summer comfort Regular $24.96.	$18.88
10 in. Straight Blow FAN as above	$15.19
Overnight SURVIVAL TENT — 6'x7'x3'6" high. Two-tone nylon with zippered screen door, washable floor. Ideal for hikers, hunters, cyclers	$29.98
Family Size Holiday TENT — 12'x8'x4'6". Outside aluminum frame, heavy duty water-repellant. Two large windows w/storm flaps, sewn-in floor.	$115.95

MARSHALL WELLS
BEAIRSTO BROS.
PHONE 384-3741 SEDGEWICK

The RED X Means TIME TO RENEW ☐

Community Press

SERVING THE COMMUNITIES OF DAYSLAND—STROME—KILLAM—SEDGEWICK — LOUGHEED — HARDISTY —ALLIANCE—GALAHAD—FORESTBURG

Single copies — 15c — THURSDAY, JULY 4th, 1974 — SEDGEWICK, ALBERTA — Volume 66 — No. 48

THE WEATHER
by R. W. C. D

	Max.	Min.	Prec.
June 25	73	50	47
June 26	61	55	.61
June 27	68	52	09
June 28	66	48	
June 29	78	45	
June 30	69	48	
July 1	86	45	04

ADDED STAFF — Two new faces at the County office in Sedgewick. Daniel Abbott, left and Ray Malandrewicz right, are the new assistants in the District Agriculturist's office Dan, is the technician in charge of spraying and will be in the Sedgewick office from June to August He is a local lad, having been raised on a mixed farm north of Killam and well known in 4-H circles He is presently working toward a major in Pre-Law at Bob Jones University at Greenville, S C Ray is a Farm Management Consultant with Agriculture Canada and is able to assist with production and management problems the farmers may have, and assisting the D A here Ray is a 1974 graduate of the University of Manitoba, with a Bachelor of Science in Agricultural Economics. He is married and is currently residing in the Camrose area since coming from Manitoba

COMMUNITY PRESS TO "TAKE A BREAK"

As advance notice to readers and advertisers, the Community Press will not publish July 18 and July 25th as the editor is going to take a vacation

However, the commercial printing department will remain in operation under the keen eye of Mr Terry Vickers

★

SHOOTING ELIMINATIONS HELD AT KILLAM

Eliminations in Trapshooting for persons in the County of Flagstaff for the Central Alberta Summer Games were held Sunday, June 23rd at the Killam Gun Range

Results were as follows

Sub-Juniors 1st, Gary Simpson; 2nd Wayne Bos

Junior Verne Anderson

Ladies 1st, Rose Marie Bos, 2nd, Jenny Hayes

Seniors 1st, Jim Chevraux, 2nd, Ike Morgan

Men's A Class 1st Jim Watkins, 2nd, Ed Ruud

B Class 1st, Stan Chevraux, 2nd Keith Cameron

C Class: 1st Vernon Simpson, 2nd, Hugh Morgan

Alternates 1st, Keith Steil; 2nd and 3rd, Verne Bouchard and Herbie Johns

Flagstaff Lodge News

Mrs Davidson and Mrs Thomas visited Mr. Reid, Mrs. Dahl and other friends here.

Mrs Mary Clark has gone to Edmonton with her son Mr and Mrs Doug Clark and family for a short holiday

Mr Bill Reid had a reunion with his family at Brown's Lake Sunday, with Mr and Mrs Bill Reid of Prince George, B C Mr and Mrs Kenneth Reid of Salmon Arm, B C Mr and Mrs Dennis Reid and family of Edmonton, Mr. and Mrs Gordon Vincent and two daughters of Edmonton. Mr and Mrs Tom Severns of Calgary and Mr and Mrs Lyle MacLennan

Sincere sympathy is extended to Mr J Seaman on the death of his sister Mrs Bertha Feenie of Powers Lake, N D Mr Seaman just returned from attending the funeral at Powers Lake and burial at Croby, N D

Mr. and Mrs. P. Landballe attended a small family gathering at the home of his son, Mr Jim Landballe and family and his daughter Mr and Mrs Lee Boyle on Sunday They also visited Mr and Mrs Hal Carter at Kinsella on Saturday, and on Friday they took Mr Mundle Mrs Skoberg and Hilda Fisher to Camrose

Mr and Mrs Tom Clouston visited friends in the lodge

Mrs Inez Sather and Kenneth took her mother Mrs Ruth Johnson out for Sunday supper

Mrs M Redman came back from a stay in Hardisty Hospital on Saturday.

Phil Benzer came home Monday from a long stay in Killam Hospital

Lloyd and Helen Ness and family of Edmonton visited Mrs Clara Fogelberg

Mrs Mary Pope took Mrs R Frewing home for the day

Mr Lars Larson of Daysland visited Mr J. Alexander

Mr and Mrs. Gary Reeder and family of Edmonton visited his great aunt Mrs M Somers

Mrs Lillie Danielson spent Saturday with her sister Mrs Hilda Christensen On Sunday, Mr and Mrs Ross Danielson visited his mother

Granddaughter Linda Odegard and children took Mrs Skoberg home for a few days and Mr. and Mrs Mervin Skoberg brought her back to the lodge

Mrs Storhakken went to the Cambridge School picnic on Wednesday.

Mr and Mrs Mullen and Heather of Edmonton visited Mrs Grace Heron

Grandson Terry White of Edmonton visited Mrs. Mary Etty.

Mrs Edith Galletly went to the farm home of Mr and Mrs Stuart Galletly for supper on Sunday.

Mr and Mrs Lee Boyle and Warren Lucas a recruit from Wainwright and son visited with the Landballes

Mrs. Merle Vincett took Mr E. Vincett for a drive and supper on Sunday

Mr and Mrs Bernard McMahon of Killam took his dad, Mr. Wellington McMahon to the home of his nephew, Mr. and Mrs Allan McMahon They had a big family reunion of well over eighty relatives Mr. W. McMahon was the oldest one in attendance

Mr and Mrs Ben McFadden of Fort McMurray visited her dad, Ernie Vincett on Monday

Mr Donald McDevitt from Kelowna, B C and Mr Albert McDevitt of Edmonton visited their dad, Mr Victor McDevitt

Mr Ralph Bricker of Killam took his brother Mr John Bricker to see the parade

Her daughter Anne Clouston and friends of Calgary took Mrs Ella Clouston to Vermilion to a big birthday party for three

KILLAM PUBLIC SCHOOL PRESENTS AWARDS

At Awards Day in Killam, held June 28th, Gerald Hampshire received an award for outstanding achievement in Grade 7, as presented by Mr A. Saunders on behalf of Harmony Tucson Lodge

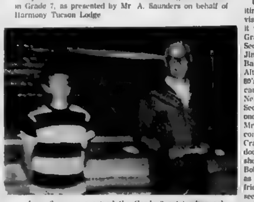

Leon Sorenson received the Grade 8 outstanding achievement award, as presented by Mr G Bonnett on behalf of the Oddfellows Grade 9 awards will appear next week.

VINCENT ERIKSSON, N.D.P.

ARNOLD MALONE, P. C.

DOUG MUNRO, Social Credit

NORMAN A. ROLF, Liberal

Monday, July 8th will see Canadians going to the poll to chose a government In Battle River, there are four candidates asking for your vote on Monday Norm Rolf, Camrose lawyer running for the Liberal Party, Arnold Malone Rosal[illegible] lind, for the Progressive Conservatives, Doug Munro Strome school teacher for the Social Credit party, Vincent Eriksson, Camrose teacher, for N D P

Polls are open from 9 a m till 8 00 p m

Bridal shower at Hardisty for two local girls

HARDISTY — A shower was held in the United Church hall on Wednesday evening in honour of Beverly Harrison whose marriage to Wes Pedlar Jr took place June 30th Maryon Drager acted as M C and commenced the program with a humorous reading. A young quartette, Kim and Billy-Jo Drager, Debbie Carlson and Debbie Davis, sang a medley of love songs. A reading by Barbara Hays, followed by an amusing guessing game and a song was sung by Doris Powell and Doreen Bell. A piano solo by Gwen Baumgarper was the last item The bride-to-be was then seated at the guest table with her mother Mrs Doug Harrison, Wes's mother Mrs. W S Pedlar, two grandmothers, Mrs R J Harrison and Mrs Hazel Bitzer and sisters Joanne and Charlene, as well at little Kerry Bitzer, her cousin The many lovely gifts were opened and admired, then Beverly thanked all who had contributed to the evening Lunch was served by members of the U C.W and the O O R P

The United Church Hall was the setting for a shower in honour of Lynette Drager on Wednesday evening A lovely double-ring bridal cake centered the guest table, with bouquets of lilacs With Mrs Aimee Moody as M C , a short program was presented Then the bride-to-be assisted by her mother Mrs Paul Drager, her fiance's mother Mrs Sambrook her maid of honor, Jeannie Watkins and flower girl Margo Sambrook opened the many lovely gifts Lynette was then arrayed in a hat decked with the gift bows and a gown made of the gift wrapping. A delicious lunch served by members of the UCW brought the evening to a close

Your reporter, Mrs. I Nelson spent the weekend in Camrose and watched the Equestrian events eliminations for the Summer Games Her grandson did not do too well, as it certainly takes a lot of practise, but it was nice to see them all and to see their lovely horses

On Monday, Isabel went visiting at Stoney Creek Lodge to visit the 'young' oldsters, and it was nice visiting them Met Grandma Murray, formerly of Sedgewick and grandmother to Jim Roddis, manager of the Bank of Montreal in Camrose Although she will never see the 80's again, she's as smart as can be, and so lively. Mrs John Nelson, whose husband was the Sec Treas of Stacks M D at one time, shares a room with Mrs Murray and they are both compatible people Saw Mrs Craig to, whose husband was a doctor here at one time, and she was interested to hear about Bob Murray living in Hardisty as the two families were good friends here Later, stopped to see Mina Fisher and she looks well Knew my face but couldn't put a name on it, but that happens to many of us.

Mr and Mrs Jim McClements visited granddaughter Karen and family at Fort McLeod, also saw Nadine (McClements) and husband of Claresholm Ten members of the family went to Waterton Lakes for a holiday

Jack Anderson too, has time to go visiting He visited sister Minnie in Calgary for awhile and also his brother Ray at Thorsby

Another one on the bus was Mr Fred Sparrow, well known to many ex-Centralites from Sedgewick He taught many to play ping-pong and is known far and wide by former pupils

Mr and Mrs Dave Goldsmith of Regina were visitors at Hardisty over the weekend, visiting Dave's mother, Mrs Adella Goldsmith While here, they took her to see the Alberta Game Farm and Fort Edmonton It is interesting to note that the Bank of Montreal is going to reconstruct a bank, replica of 1905 and the furnishings to be used, were used in the Bank at Edgerton many years ago

Mrs Cantlon invited Mrs A Parsons and Mrs Nettie Johnston over for tea on Monday

Visitors at the Jim Johnston home on Sunday were Bud and Jean Bargholz of Brownfield also grandson and wife, Kenny and Collette Knellar of Camrose

Mr and Mrs Jim Voros accompanied by daughter Irene Roche, motored to Hay River where Corinne and Allen Hittk reside They found quite a lot of road construction going on and everything was very dusty a very penetrating dust which made driving quite difficult From Hay River they went to Kakisa Lake which is a summer resort and saw some very beautiful falls rainbow colored They then went on to Ft Providence where they had to ferry across Great Slave Lake They spent a couple days at Yellowknife and found it so different and so many different colored rocks which we do not have here Last Saturday they went as far as Ft Smith and toured a beautiful museum just opened in June, with articles mostly pertaining to the North Large paintings done by northern people and natives were hung in the basement and they were fortunate to meet a priest who gave them a bit of information about the paintings and preserved articles

The 4-H Club members finally realized their dream of a trip to P. E I. as exchange members They met in Lougheed Saturday morning and 39 4-H members including Mr and Mrs Glen Werner Janet Probst and Doug Niehaus as Chaperones, left by chartered bus They spent the first night in Saskatoon and will be stopping at many interesting places

Rosemary Cibart is the reporter and is to send in a report each week as they will be gone a month

(Continued on page seven)

Chamber of Commerce President Bob Hansen recently presented floral best wishes to Mae and Donald Dong who took over the cafe at Badry's Esso Service this spring The Dongs come from Wilkie Sask where they have operated a business for the past eight years They have three young boys school age

Killam senior citizens honor R.C.M.P.

The annual meeting of Killam Senior Citizens was held June 18th with [illegible] attendance The minutes of the previous meeting were read [illegible] of the 1973 annual meeting which were adopted

The Treasurer and Secretary gave annual reports as well as all committees Four thank you notes and several business letters were read

Reports on the Pot Luck supper held to honour the R C M P were very satisfactory The food was enjoyed as was the program which was in keeping with the R C M P theme Considering the age of the performers, the program was very good A Royal salute to them and the R.C.M.P who were present.

The "500" card party held June 25th saw seven tables in play, followed by a delicious lunch.

The nominations committee reported the present executive would accept their position for another term, which was agreeable to the members

Various committees were appointed for the coming year - lunch, card party, entertainment and phoning.

It was noted that the $3 00 membership will be retained

Guest Speaker Mr Norbert Moser spoke on the proposed Senior Citizen home to be built The district has been canvassed with application forms for the Senior Citizens signatures A question and answer period followed One member was nominated as Secretary on the board to represent Killam Senior Citizens Club.

On Monday an enjoyable day was spent at a picnic with Forestburg and Galahad Senior Citizens at Big Knife Park

Don't forget the next meeting on July 9th at 2 00 p m New members are welcome

★

SIMPSONS NAMED FOR FARM FAMILY AWARD

The family of Mr and Mrs Vernon Simpson of Sedgewick have been named to receive the Edmonton Exhibition Association's 1974 Alberta Farm Family Award for the Sedgewick district The Simpsons are among 19 families to be honoured with the award this year

Mr and Mrs Simpson will be guests of honour at Edmonton's Klondike Days on Monday, July 22nd, which has been designated "Country Day at the Fair" Several events are planned for the award winners during the day and evening

★

GLEN LUNTY TO HEAD NEW FORESTBURG CO-OP

Since the retirement of Mr Lloyd Anderson from the retail grocery business, the need for another grocery outlet in Forestburg arose A movement to establish a new Co-op has met with much success in recent weeks A preliminary Board of directors was elected to proceed with a feasibility study, membership drive, etc This new board is headed by Pres Glen Lunty, Secretary Mrs Keith Brennan, Vice Pres., Trevor Jones, while the board members are Rev Butler, Mrs. Joe Forster, Mrs Carl Mallett Bob Graeler, Tip Henderson Leon Carlson

PROMPT SERVICE FROM —
BUD'S SEPTIC TANK CLEANING
Phone 3384-3803 Sedgewick

HERB BADRY — STROME

FARM AUCTION

Located W½ 17-43-14 W4; 2 miles East and 7 miles south of Strome; or 6 miles North, 2½ miles East and 2½ miles North of Forestburg. Time: 11:00 a.m.

Saturday, July 6th

TERMS: Cash Settlement Day of Sale Lunch Available

— MACHINERY —

Cockshutt 1650 Diesel Tractor with cab, 2300 hrs., excellent condition, Cockshutt 428 SP Combine with pickup and reel; Cockshutt No. 2 Swather, hyd. cyl.; John Deere 12 ft Cultivator IHC 14 ft. heavy-duty Disc, dual wheels, new condition; 8 secs. Heavy Diamond Harrows; John Deere 12 ft Rod Weeder, International Seed Drill with fertilizer attachments, International 10 ft. Cultivator; set Combine wheels and axel; Robin grain auger, 6" 27 ft.; 300 gallon Fuel Tank; 1956 Dodge Ton Truck with hoist, dual wheels, in good running order, Utility Trailer

LIVESTOCK — 7 Holstein Milk Cows, all fresh; 5 Black & White Yearling Steers; 1 Black and White Yearling Heifer; 7 Charolais Cross Calves; One Ewe and one Lamb

MILKING EQUIPMENT — International Milking machine, Two Surge Buckets, Hoses, Straps, Pipes, Cream cans, Domo 650 Cream Separator

— MISCELLANEOUS —

500 gal Propane Tank, Hog Wire, Snowshoes, Posts; Wire, Chicken Crates Cast iron Feed Cooker, some Lumber, Snow Fence, Stock Racks, for ½ ton Ford; Macleods 10" grinder, tank heater, plastic pipe; gas pump; barrels; large quantity of scrap iron; belts; hyd. rams; Deer, Elk and Moose Antlers; anvil, log chains, forks, spades, bars, Augers, shovels, wire stretcher, oil, traps of all kinds tires wheels, canvasses, electric emery, electric ¼ h.p motor, hydraulic hoses, nuts, bolts, twine, lanterns, 3 h.p Briggs and Stratton gas engine; jacks, cords, heat lamps, generators, table saw, beam scale, pulleys, saws, hammers, wrenches, sockets, shoe lasts, nails, many other unlisted items

— HOUSEHOLD —

Gibson 12.5 cu. ft. Fridge, Gibson electric Range a matching set in avocado green Zenith 22 cu. ft. Deep Freeze, table and 6 chairs, Frigidaire electric Dryer, Beatty wringer washer, Debonair Spin dryer, Emerson stereo, Chesterfield suite, coffee table, end tables; 2 rockers, 3-piece blonde bedroom suite bunk beds, complete, 2 beds with springs and mattresses, chest of drawers, ash tray stand, plant stand curtains, coal and wood range plants clock pictures ornaments pots and pans Dishes, Pole lamp, electric lamps, crocks, fruit jars, butter churn, electric iron deep fryer, kettle, can opener, etc These household items are all in very fine condition and will fit into any home

Auctioneer's Note: Mr. and Mrs. Badry will be moving into their new furnished home in Heisler, and just about everything on their farm will be sold

Zowtuk, Sheets, Hutchinson Auction Service

M.N. Zowtuk	Russ Sheets	Dave Hutchinson
Lic. No 010259,	Lic. No. 010094	Lic. No. 010147
Phone 688 2143	Phone 672-6461	Phone 863-2161
HOLDEN	CAMROSE	NEW NORWAY

● Auction Sales A Specialty — Honesty Our Policy ●

Strome students tour badlands

(by M.M Pasychnyk, Principal)

In my many years as a classroom teacher and school administrator, I have lived in various communities and always each community that I moved into was as good as the one that I had left. All groups of students that I had worked with had many similarities; yet each was unique in its own way.

One of the communities that I lived in is the Drumheller Valley. Here live some of the finest people in the world. They are much like the people of Delia, Smoky Lake, Strome and the countless others.

When I left the Drumheller Valley, I promised myself that someday I would return there with a group of students to show them where I had lived at one time and to teach them some of the things that I had learned when I lived there

With the progressive County of Flagstaff school committee and superintendent of schools, Mr. H. Miller, supporting our group, we left Strome by school bus for Drumheller at 7:30 a.m. on Friday, June 14th. The group consisted of 28 junior high school students and eight adults.

We arrived at Drumheller at about 10:45 a.m. and set up our camp in the provincial campsite in North Drumheller. Mr. Bob Erickson, our bus driver, then drove us to the world famous Drumheller Dinosaur Museum where Mrs. Robertson and Mrs. Manning showed us dinosaur skeletons and many other fossils found within a 40-mile radius of Drumheller.

We returned to camp, ate lunch, and at 2:00 p.m arrived at the Drumheller Federal Correctional Institute Here Mr Stewart and Mr. Vickers, and another gentleman (whose name we forget and apologize) explained to us the functions of the penal system in Canada with emphasis on correction rather than punishment. They answered many questions and then showed us the community which houses the inmates. Although we did not enter the walls, we got a good idea of what lies behind the double row of fence.

After a swim and supper, we visited the Horseshoe Canyon and were awed by its appearance; we then visited the swinging bridge and the students walked and ran across it.

After an almost sleepless night, June 15 had much more to offer although the tourists had less enthusiasm.

Mr Anacin (P Ludwig), a very dear friend of mine and everybody elses gave us an informative, entertaining and interesting tour of the last remaining coal mine of its type in Alberta. We saw Pete's private collection of dinosaur remains, other fossils and handicraft. Thanks, Pete.

In the afternoon another very dear friend of mine Alex Semaka guided us on the Dinosaur Trail He showed us how to hunt for fossils, and we were reasonably successful in finding some. Mr. Semaka took a day off from his farm to be with us. Thanks, Al.

Another short swim and a delicious lunch served by John Volney got us on our way home, well satisfied and eager to return some day. Thanks, John.

On our way home, Glen Blatz reiterated everybody's thoughts by expressing appreciation to Bob Erickson, the bus driver, Mrs. M. Hill, Mrs. M. Froehler, Mr. and Mrs. A. Lorenz, Mr E. Auburn, Miss Wendy Loesch and to everyone who helped to make our trip memorable and worthwhile.

Weed of the week!

STINKWEED

An annual or winter annual plant growing to 2 feet in height and often branched The flowers are white, small and clustered The entire plant has a strong, unpleasant odour The seed pods are rounded and rather flattened with a deep notch at the top.

Stinkweed produces large numbers of seeds which germinate to produce many new plants to draw soil moisture and nutrients away from the desirable crop. It is a serious pest of cereals and flax.

Spraying as recommended with 2,4-D, MCPA, Banvel 3, Brominal M or Buctril M, Dichlorprop plus 2,4-D or 2,4-DB or MCPB will provide excellent control of this weed.

Club News

PROVOST AREA HOLDS DISTRICT SHOW & SALE

The Provost and District 4-H Show and Sale was held at the Provost Arena on June 6th with calves from Amisk, Czar, Cadogan and Stainsleigh. The Grand Champion was shown by Eddie Mason of Cadogan. Dale Fleck of Stainsleigh showed the Reserve Grand Champion.

In the Amisk Club competitions, Dorinda Ference showed the Grand Champion calf; Leanne Manning had the Reserve Grand Champion calf.

David Ference was first and Irene Vass second in Senior Grooming.

Senior Showmanship 1st went to Dorinda Ference; 2nd to Brenda Carson.

Erik Richardson took 1st and Blaine Pederson 2nd in Junior Showmanship

First and Second in Junior Grooming went to Blaine Pederson and Erik Richardson respectively.

Twenty-two steer calves were shown and sold by the Amisk Club members with top price of 61c a pound to Brenda Carson.

In the Heifer section, Maxine Shawley had the Grand Champion. Sandra Shawley showed the Reserve Grand Champion.

Our Amisk members were active in inter-club competitions as well. They received the trophy, donated by Investors Syndicate for the Grand Champion Group of Steers. These steers were shown by seven of the Senior members.

Blaine Pederson captured a second for Junior Showmanship in inter-club competition

Maxine Shawley received the trophy from Metiskow Corral Cleaning for her heifer which was Grand Champion Heifer of the show

—Club Reporter, Craig Holte

★

"How long have you worked for the company" said one employee to another

"Ever since the boss threatened to fire me" was the reply

HEISLER NORTH DAIRY

The Heisler North held their regular meeting on Monday night in the library of the Heisler School.

The main item to settle was the one of achievement day. It will be held on July 4 at Heisler unless it rains, in which case it will be held in Forestburg Arena. For an official opening, the members of both the North and South Clubs will parade down main street behind their own banners. There will be stall decoration as usual this year.

Clean up day for achievement will be held on June 27 at 9:30 and everyone should come. Those with drive lawn mowers should bring them All the questions of the day were ironed out, hopefully.

Next meeting for the Heisler North club will be held on July 27th. A club week member was chosen from all eligible members by eligible members and Bruce Zimmer will be the representative. The ten-year reunion was discussed and the North club committee will meet with the South club committee to discuss this further as tentative plans are to hold it in August. Happy holidays to everyone!

—Club Reporter, Helen Weller

NOW
OPERATING IN FORESTBURG & AREA
FORESTBURG MECHANICAL SERVICES
PLUMBING, HEATING
GAS FITTING
"RELIABLE SERVICE"
E. N. (Gene) Hruska
OWNER — OPERATOR
24 HOUR PHONE 582-3535
Box 125 FORESTBURG

RELIGIOUS SERVICES

SUNDAY, JULY 7th

St. Edmund's Mission Anglican Church
Rev. B.F. Osborne, Rector
Sedgewick:
9:00 a.m Holy Communion
Hardisty:
2:00 p.m. Evening Prayer
Killam:
11:00 a.m Joint Service with the Anglican, Presbyterian and United Church in Killam, at the Anglican Church, with Rev A. Richards

Killam Baptist Church
Sunday School 10:00 a.m
Morning Worship 11:00 a.m.
Evening service: 7:30 p.m.
Bible study and prayer service on Wednesday at 8:00 p.m.
Friday at 7:30, Young Peoples meeting
W.M.S. 8.00 p.m. last Thursday of the month

Sedgewick Lutheran Parish
Bethania Lutheran
Family Worship 11:00 a.m.
Trinity Lutheran
Family Worship 9:30 a.m.
P. S. Olson, Pastor

★

CELEBRATE ANNIVERSARY IN CALGARY

Charles and Kay Weir and family, Carden and Freda Weir and family entertained their parents, Christine and Elliot Weir on the occasion of their Fiftieth Wedding anniversary at the home of Charles Weir in Calgary

The bride and groom of 50 years with their matron of honour, Mrs Peter Wear of Edmonton and best man, Clifford Weir of Vancouver sat down to a lovely dinner with their many relatives and friends. They had a beautiful double-tier cake and received many lovely gifts, flowers, cards, along with greetings from the Premier of Alberta and Governor General

It was a happy occasion for Christine and Elliot. We wish them continual happiness in their future years.

Church of the Nazarene
Lougheed, Alberta
Manse 386-3977
Sundays:
10:00 a.m Learning Together
11:00 a.m. Family Devotion
7:30 p.m. Rejoicing in Evangelism
Wednesdays:
8:00 p.m Prayer and Bible [illegible]
ALL ARE WELCOME
Renny Tombrau, Pastor

United Church of Canada
Strome-Killam Pastoral Charge
Minister: H. Allan Richards
Strome 9:30 a.m
Killam 11:00 a.m. Joint service with Anglican, Presbyterian and United Churches of Killam, service to be held at St. George's Anglican Church.

Killam Pentecostal Tabernacle
Sunday School 10:00 a.m.
Morning Worship 11:00 a.m.
Evening Service 7:30 p.m.
Tues Prayer and Bible Study at 8:00 p.m.
Fri.: Young Peoples, 8:00 p.m
Pastor Gus F. Hankel, 385-3887

United Church of Canada
Sedgewick Pastoral Charge
No services during July

WATER WELL DRILLING
And Sand Screens
Contact:
MOUNTAIN HILL DRILLING
Ph. 372-3809 Box 114
Bashaw, Alta.

North West Trust

Guaranteed Investment Certificates

1 Year	10%
2 Years	10%
3 Years	10%
4 Years	10%
5 Years	10%

Minimum - $500.00

Your Bonded Agent:—
SID JAMES,
JAMES Real Estate and Insurance
KILLAM, ALBERTA
Bus. Phone 385-3654
Res. Phone 385-3618
Member Canada Deposit Insurance Corporation

The Community Press
Published every Wednesday at SEDGEWICK, Alberta
MONTE KEITH, Publisher Phone 384-3641
SUBSCRIPTION RATES: Canada—In 40 mile radius $3.50
Outside 40 mile $4.50 per year
Overseas and U.S.A. $6.00 per year
Counter Sale 15c per copy
Second Class Registration Number — 0725

YOUR PROGRESSIVE CONSERVATIVE CANDIDATE FOR BATTLE RIVER

Arnold shares a lighter moment with former M. P. Cliff Downey on the Downey farm at Castor.

ARNOLD MALONE

favours a policy to protect agricultural land for agriculture uses;

seeks the retention and development of industry in the Battle River Constituency;

favours a whole new Freight Rate Policy;

seeks effective alternatives for solving Labour - Management problems;

believes homemakers ought to be permitted to participate in the Canada Pension Plan.

seeks a re-evaluation of the Unemployment Insurance Act.

MALONE, Arnold | X
Progressive Conservative

ON JULY 8 VOTE ARNOLD MALONE P. C.

Authorized by the Battle River Progressive Conservative Assoc.

Lougheed Baseball Tournament
2 BIG DAYS — 8 TEAMS ENTERED
1st game 10:30 a.m.; Sunday at 12, 3, 6 p.m.
Softball Both Days Adm. $1.00 and 50c
Lougheed Sports Grounds
July 6 & 7

Home after five year tour

After being away on a world tour for five years, Judy Potter was home visiting her family, the George Potters

Some of the places she's visited and worked in are: Japan, Hawaii, Fiji, New Zealand, Australia, Bali, Sumatra, Jakarta and Singapore. She worked for two years in a hospital in Singapore. Now she has been nursing for the Union Oil Co in Balikpapan, Borneo.

While here, Judy's friend Captain Frank Oliver of New York Harbor came and met her family too. Frank is a Captain in the Coast Guard and Port Captain of New York harbor.

From here, Judy and Captain Oliver visited several places in western Canada and then went to Medford, Oregon to visit with Frank's mother. Judy has returned again to Pasir Ridge in Borneo to continue working for Union Oil

★

SIMMENTAL BULL BRINGS BIG MONEY AT KILLAM

2 full-blood Simmental bulls at the June 19th Simmental sale at Killam Auction Market brought a total of $28,800.00 when sold by Dave Randle & Barry Holte of Calgary. One bull was purchased by Dale Lybbert Livestock of Lloydminster for $16,600.00 and the other went to J. A Proctor & Sons of Marsden Sask. for $12,200.00.

¾-blood bred Heifers also sold high, averaging $3400.00. Top-selling heifer, at $7,000, went to Longhorn Cattle Co., Mannville.

Fourteen ⅝-blood open heifers averaged $4450, with the top selling heifer, at $6,000 going to Duplika Farms, Athabasca.

Six ¾-blood bulls averaged $1063, with the high selling bull sold by A. H. Scheffelmaier & Son, Coronation, for $2200 to Ernest Lindholm, New Norway.

15 pair of ½-blood cows with ¾-heifer calves averaged $3073 with the high selling pair, sold by Doug Dunkle of Castor, for $5,000 to J. A. Proctor & Sons of Marsden, Sask.

26 pair of commercial cows with ½-blood heifer calves ave. $710.00. High selling pair sold by Peter and Dennis Kinnee of Bawlf for $1125 to C.T. Ranches of Innisfree, Alta.

Fourteen ½-blood bred hfers., averaged $1860. High selling Hfr., sold by Dr. Harvey Cole of Rocky Mtn. House, sold for $3000 to Ray Lebrecque,Lafond.

27 ½-blood open heifers, ave. $1365., with high selling hfr. sold by A.H. Scheffelmaier & Sons of Coronation to J & D Farms of Camrose for $2,000.

WATER WELL DRILLING AND SERVICING
Losness Drilling
Phone: 386-3764
[illegible] — ALTA

● Complete Plumbing and Heating Systems
● Water Well Repairs
● Septic Tank Sales and Service
● Ditching
MID-WEST Plumbing and Heating
Phone 888-3842 Hardisty

CAFE FOR LEASE
GOOD LOCATION ON HIGHWAY 13
Person to lease Shell coffee shop-cafe in Killam. APPLY IN PERSON TO:
Bruno's Shell Service
Business Hours 8 a.m. to 6 p.m. or Phone —
Business 385-3611, Residence 385-3787

Special on Used Tractor
G1000 LPG, Cab, Duals, $4800.00
FOR CASH ONLY

● New Equipment ●
KIRSCHMANN 16 and 21 foot Hoe and Double Disc Drills on hand.
Inland 5 & 6 ft. MOUNTED HARROWS
G.B. 900 FRONT-END LOADER
Ashland LAND SCRAPER, 6 yd. capacity

● CULTIVATORS ●
16' J. D. CULTIVATOR
14' I.H.C. CULTIVATOR
14 ft. "247" Cockshutt with rod weeder att.
14 ft. Case Self-propelled SWATHER

● COMBINES ●
No. 42 Versatile 7600 White
2 — 428 Cockshutt 2 — 542 Cockshutt

● MALE HELP REQUIRED
Poysers FARM EQUIP.
Phone 384-3884 SEDGEWICK

News from Lougheed and District

LOUGHEED— The Lougheed and District Recreation Board have received a Project Co-operation Grant from the Provincial government to improve recreation opportunities for the people of our community.

On a fishing trip to Laurier Lake last weekend were Mr. and Mrs. Sonny Losness and Nolan, Mr. and Mrs. C. Grove and family and Mr. and Mrs. Lars Snethun and Ricky.

Zone Commander Tom Barton and Sunny attended a Legion Golf Tournament in Camrose last Sunday.

Get well wishes to Mr. Nels Haugen in the Camrose Hospital. Mrs. N. Haugen spent a few days with Mrs. Thora Lein in [illegible]

A group of 4-H young people from Lougheed left Saturday morning for an exchange trip to Prince Edward Island: Among the group were Valda and Janet Probst, Joy McClements, Donald Snethun, Alan Cookson, Lyle Pirkus and Barry Rawluk. The young people will be away for a month.

Visiting at the W. Routledge [illegible] Mr. and Mrs. J. C. [illegible] of Victoria, [illegible] and Mr. and Mrs. Peter Wood of Sutton, England. The latter were taken on a tour of the Banff-Jasper highway by Bill and Kae [illegible] enjoyed the majestic mountains. They were amazed at the [illegible] ount of snow still in evidence beside the highway at higher elevations.

Mrs. [illegible] Watts met [illegible] ter Stacy in Vancouver and they are enjoying a holiday in California.

Some of you will, of course remember Rev. and Mrs. R. Boyes and family, formerly of the Lougheed Nazarene Church. They left here in June 1973 and moved to Winnipeg They have three foster children, and the eldest, Dawn McKinnon, underwent a brain operation recently but we're sorry to report the news isn't at all good.

Mr. and Mrs. Jim Quast were Hanna visitors last weekend.

Mr. and Mrs. G. Roggensack are on a holiday trip to Radium Hot Springs.

Mr. and Mrs. H. Schmidt were recent visitors in Weyburn, [illegible].

Pastor and Mrs. H. Kapeikis and family of Calgary were weekend visitors at the home of Mr and Mrs. A. Snethun

A barbecue and social evening was held in honour of Mr and Mrs Ted Patten and boys on the 21st at Lougheed Sports Grounds. The Patten family left Thursday for their new home at Buck Lake, with the help of Gordon Coates and Andy Knapp Best wishes to the Pattens.

Mr. and Mrs. H Potter, Joy and Miss Heather Sorenson of Camrose left Friday on a motor trip to Nova Scotia

Mr. and Mrs. M Larson were to leave July 2 for a two-week trip to Meaford, Ontario.

Mr. and Mrs. J. Johnson, Shirley and Jackie left Saturday for a holiday trip to Armstrong and Cranbrook, B.C. to visit Sonny and family and Dale Larson.

A few friends gathered at Mrs. Norma Probst's last Tuesday to help her celebrate her ?? birthday.

Mrs. Kay Kemph of Hope, B.C. and Mr. and Mrs. J. Klein of Sundre visited their relatives Mr. and Mrs. Tony Schmidt and Mr. and Mrs. Lloyd Schmidt last week.

Mr. and Mrs. E. Wylie and Mr. and Mrs. Lionel Wylie and family were visiting their daughter and sister, Rev. and Mrs. Les Smith at Meeting Creek recently.

Glad to report that Mrs. Pauline Butcher, Mr. Ned Butcher and Mr. Alan Quast are home from the hospital.

Karen and Leslie Cookson just returned from a trip to Disneyland. They met Kathy and Tammy Newman from Vancouver in Edmonton (Kathy and Tammy are [illegible] ter-in-law and granddaughter.) They report a wonderful holiday.

The Lougheed Welcome Club held a meeting Wednesday at the home of Mr. and Mrs. G. Marlow President Dave Black opened the meeting Minutes were read and approved. A business meeting followed Glad to report that the work is coming along favorably, and that it is going to be a very nice "welcome club". Tom, you keep your hands out of the glue!

Get well wishes to Mr. Bill Culshaw in Killam Hospital.

Mr. and Mrs. A. Whitbeck and Mr. P. Jones of Airdrie are spending the weekend on a fishing trip to Whitefish Lake.

Mrs. Marie Ness, Connie and Debbie are spending some time in Edmonton Connie is in the Royal Alex Hospital where she underwent surgery. Best wishes for a speedy recovery, Connie

Congratulations to Jerry and Jenny Mah and a warm welcome from our community

Omitted from the list of congratulatory bouquets received by Lougheed Cafe, was the bouquet from Lougheed Supplies Our apologies

Mr and Mrs R. Smith are on a two-week trip to northern Alberta and B.C

Mr. and Mrs. Joe Cockbain of Calgary and Mr and Mrs. John Cockbain of Wetaskiwin were last Sunday visitors at the Mary Albrecht home. They were accompanied by Mr. and Mrs. John Hawkrigg of Southampton England who spent three days on the farm. The Albrechts drove them to the city on Wednesday and there they visited the Kelleys, and left by air for Vancouver on Thursday where they will spend the rest of their holidays, accompanied by his brother Harry They will be visiting in the interior of B. C. mostly.

The Bells Hill Sunday School wound up their classes with a picnic lunch and hymn sing and prize awards on Friday, 21st. Mrs. Mary Albrecht was presented with a lovely plaque from the parents and pupils as a parting gift after twenty years of classes involving at least two generations

The annual Community picnic was held at Bells Hill on Sunday, June 30th.

As Mrs. Johnson will be on holidays next week, readers are invited to send in news items on their own, otherwise, the next Lougheed news will be August, as Community Press will not publish the latter two weeks of July

DREVERS' GULF SERVICE
Call, Write or Phone Collect
888-3555 Hardisty
A Complete Line of Dealer, Lubricants, Tires, Batteries Farm and Industrial Fuels Filters - Fertilizers
FOR SALE — All Sizes of Tires, Batteries, Filters and Accessories for Your Car, Truck, or Tractor — Weed Sprays, Carbyne Seed Treat, Baler Twine and Cultivator Shovels, Etc.
SERVICE & SATISFACTION

VISTA THEATRE
HARDISTY — ALBERTA
TOPS IN MOVIE ENTERTAINMENT

"THUNDERBALL"
James Bond Adventure
Starring Sean Connery
Adult, Color Cinemascope. Advanced Adm.
Showing: Friday, July 5th at 8:00 p.m.
Saturday, July 6th at 7:00 p.m.

"BLUEBEARD"
Starring Richard Burton & Raquel Welch
Horror and Sex — Restricted Adult
Color Advanced Admission
Showing: Saturday, July 6th at 9:35 p.m.
Tuesday, July 9th at 8:00 p.m.

"ALIEN THUNDER"
Starring Donald Sutherland
Western Action Adult — Color
Showing: Friday, July 12th at 8:00 p.m.
Saturday, July 13th at 7:00 p.m.

NOTICE

INCREASED COSTS OF PRODUCTION IN PAPER, SUPPLIES and WAGES MAKE A

GENERAL INCREASE IN PRICES NECESSARY

EFFECTIVE JULY 1st, 1974, classified advertisement rates will be 4c per word
Minimum Charge of $1.00
Repeats of the ad. .... 3c (min. 75c).

NEW BILLING CHARGE

ALSO there will be a 25c billing charge made on ALL Classified ads not paid at time of placing. An additional 25c billing charge will be made at each billing time until ad is paid.

DISPLAY ADVERTISMENT RATES

Display or boxed advertisment rates are available upon request for both contract and casual advertising customers.

Cost will still be less than 2c per household, per column inch. On a readership basis it is less than ½c per reader.

Hardisty Happenings

Sympathy is extended to Esther Johannesson on the passing of her mother in Nipawin, also to Esther's family.

Mr. and Mrs. Jim Morrison are visiting in Hardisty again, as is Melfort Sampson from [illegible]

The Golden Age Club in Camrose wished to present Lieut Governor Grant MacEwan with a gift on his retirement. They went to Haskel Stratte's hobby room where they decided on a large bunch of roses which had been made from oil cans He makes the most beautiful things from tin cans.

Mrs Larry Bone of Edmonton arrived in town just before her brother's wedding, Wesley Pedlar

Everyone enjoyed seeing Mrs Cantion's picture in the paper, and your reporter got a phone call from Marjorie Alderdice at Gunn, wishing a book

Seen in Hardisty this last week was Mr Arnold Malone, meeting as many people as possible in his election campaign

A few caught a glimpse of Shirley Jensen when she arrived for a short visit, and we are glad to hear that she will be back again for a longer visit

The Strong ladies held their June meeting at the home of Virginia Johnson with Ruth Tillmar as co-hostess Plans were made for acquiring food etc for their booth at the Light Horse gymkhana on July 14th Prizes were won by Vera Hinkey and her daughter Plans were made to have a short meeting and a picnic later in July

Mr. Dean Drager was called to Amsterdam to work, on Wed June 26th He will be employed at Rotterdam on a barge on the North Sea Best of luck, Dean

Editor's Note Mrs Nelson will be busy elsewhere for the summer Is there someone who would like to write the news during August? If so, kindly contact Mrs. Nelson for paper and envelopes

News items sent direct will be welcomed

People Matter More

VINCENT ERIKSSON
YOUR N.D.P. CANDIDATE IN BATTLE RIVER
1501-46th Street Camrose, phone 672-3497
"Fair taxation for all segments of society. Farm prices related to cost of production. A board to roll back consumer prices not related to cost of production."
ELECT AN NDP GOVERNMENT on July 8th

ERIKSSON, Vincent | X
New Democratic Party

Ad authorized by the Battle River NDP Association

PLAY BINGO
Every Wednesday
at Killam Elks Hall
8 00 p m
Proceeds for Community Hall

Club Reports

C.W.L. Plan Showers

The Catholic Women's League of St. Joseph's parish of Killam, held their regular meeting on Thursday, June 13th at the church basement. The President opened the meeting with the league prayer and followed all members present.

The C. W. L. has honoured Geraldine Dziekonski and Jody Schulte at a shower for each one of them, and in the near future, showers were planned for Gerry Schoettler and Rita Hilker, as the C.W.L. will cater to their weddings.

The boys and girls who made their First Communion each received a Rosary.

On Saturday, June 29th, Sister Bonnie Moser made her Perpetual Vows at the Catholic Church, and groups 1 and 2 were in charge of lunch which followed the ceremony.

A Mass card was sent to Rev. Anthony Dittrich with our congratulations on the occasion of his silver anniversary in the priesthood.

June Mass intentions were for students' success at examination time, July for Fathers and August for favorable weather. Attendance prize was won by Mrs Betty Fander. The meeting closed by reciting of the Rosary. A delicious lunch was served by hostess Mrs. Alice Bible, assisted by Mrs. Dora Fee and Mrs. Betty Fander. The League will recess for the months of July and August.

★

USE THE CLASSIFIED ADS — to buy, sell, hire, or find.

VACATION VALUES
Prices effective to Wednesday, July 10th

BRIQUETS
Broil Best — 10 lbs.
SPECIAL AT
99¢

CHARCOAL LIGHTER
Char-Glo — 40 oz.
49¢

NOXEMA
Aerosol
Anti Perspirant
Regular $2.00 — Two 6 oz.
$1.33

TOOTH PASTE
25 ml Travel Size
Close-Up, Crest, Colgate, MFP
Choice 29¢

Photo-Albums
10 Page - Lift and insert type
$1.88

Cameo Kleenex
200's — 2 ply
3 for 99¢

NEW EVERYDAY LOW PRICES ON TOOTHPASTE

PROTEIN 21
Shampoo 14 oz.
Balsam, Herbal or Regular
Regular 2.79
Special $1.75

SOFTIQUE
Bath Oil Beads — 16 oz.
Reg. $1.91
$1.09

QUALITY PHOTO FINISHING
Done in Alberta
2 Ways to Save — Your choice of:
1 Low Print Price 2. Bonus Film

Compare prices on Polaroid Film
Type 88 — $4.49 Type 108 — $5.99 Type 8x70 $6.49

CHARGEX & MASTER CHARGE — KODAK FILM
PHONE 385-3598 — KILLAM
— No Postage Charge on Mail Orders —

Borth Drug Mart
PRESCRIPTION SERVICE
KILLAM and CAMROSE

Killam News Items

KILLAM — Visitors over the weekend with Mrs. George Nattrass and Tom, and Mr. and Mrs. Mel Fossen and family were Mr. and Mrs. Dave McKenzie of Barrhead, Mr. and Mrs. Jim Unger of Red Deer, Mr. and Mrs. Dale Unger and family of Calgary, Mr. and Mrs. Red Smith and family of Camrose, Mr and Mrs Ed Nattrass of Morinville, Mr. and Mrs. Bill Morgan. A steak barbecue was enjoyed with Mrs. Nattrass and Tom. Mrs. George Nattrass is in Edmonton this week visiting her sister Mrs. Janet McMeekon who is in hospital.

Mr. and Mrs. M. Jesswein and family have left for Prince Edward Island for holidays.

Mr. and Mrs. Mel Fossen and Mr. and Mrs. Bill Morgan returned home after a two week holiday in the U.S., B.C. and Alberta. They found the World Fair to be a great disappointment. Also toured Heritage park in Calgary which was far more interesting. Mr. and Mrs. Hank Moser and Mrs. Tillie Callihan sent a "hello" to all friends and relatives here. After travelling close to 3,000 miles in sometimes 104 degree weather, we found there's no place like our home town, Killam. By the way, if anyone has Mel out for dinner don't feed him lettuce !

Mr. Frank Wilson of Brighton Ontario is visiting Mr. and Mrs. Fred Wilson and family and Mr. and Mrs. Doug Wilson and family.

Mrs. Donna McCormick is visiting Mr. and Mrs. Doug Gibb and family and Mrs. Marguerite Gibb.

Mr and Mrs. Joe Kelndorfer and family will be holidaying for a few days at a lake near Westlock.

Congratulations to Mr. and Mrs. Nick Shepot of Calgary who were married on June 22. Mr. and Mrs. Shepot will visit parts of the States and then will visit relatives in Killam.

Mr. and Mrs. Bill Morgan and family of Edmonton spent the weekend with their parents the Dick Kinzers and Bill Morgans. Mr. and Mrs. Mike Weisgerber and family of Calgary spent the weekend with the D. Kinzers. Miss Jackie Kinzer had the misfortune to fall and injure an elbow so has her arm in a sling.

Get well wishes to Mrs. John Felgate who is in an Edmonton hospital. This is Dorothy's second time in hospital in a short space of time, so we hope you will not have to stay long.

Congratulations to Rev. Larry Lin and Miss Sandra Shen who were married June 27th. Their open house was very well attended.

Mrs. Annie Burdaff was the lucky winner of $300.00 at the Strome Elks bingo recently. Congratulations Annie!

Mr. and Mrs. Bill Gair and family and Mr and Mrs. Keith Gillespie and family spent the weekend at Sylvan Lake. Mr. and Mrs Norman Bennett and family spent the weekend at Grande Prairie. Grandma Margaret Gillespie had a busy weekend, babysitting a cat and a bird!

Mr. and Mrs. Johnny Anderson of Red Deer spent the long weekend with parents Mr. and Mrs. Dave Anderson.

Mr. and Mrs. Dick Kinzer, Mr. and Mrs. Gordon Fee and Mr. and Mrs. Bill Morgan Jr and family spent last weekend in Calgary visiting Mr. and Mrs. Adolph Schaffler and family, and relatives.

Mr. Allan Bouchard and his brother-in-law Mr. Don Fritzgerald recently spent a week in St. Louis, Missouri and other parts of the States.

Rev. and Mrs. Foley Pederson and family of Athabasca were visitors with Mr. and Mrs Len Fossen and family, and other friends, also attending the 40th wedding anniversary of Mr and Mrs. John Forster. Rev. and Mrs. Pederson left for a visit to Regina from here.

Mr. and Mrs. E. Jackshaw and family left for Ontario for a holiday prior to leaving for Ponoka where they will make their new home. Mr. Jackshaw will be employed with Beaver Lumber at Ponoka. Good luck folks in your new home!

Mrs. Ernie Moore went by plane to visit with relatives in Ontario. Hope you have a good holiday, Lily.

Mr and Mrs Joe Scott and family will be holidaying at Oak Lake, Man., and Ontario.

Mr. and Mrs. Herman Erickson and family have left for a holiday to Vancouver, B C to visit Betty's mother Mrs Webster and Constable Tom Erickson.

Congratulations to Mr. and Mrs. John Forster who celebrated their 40th wedding anniversary on Sunday.

Mr. and Mrs. Alvin Klinger and family of Edmonton, Mr. and Mrs. Chris Paulsen from Strome and Mr. and Mrs. Jim Klinger and children of Camrose were weekend visitors with Dora Klinger.

Mr and Mrs Joe Fander and Dora Klinger visited Nick Schweitzer in Daysland Hospital on Tuesday.

Visiting Gerry and Reuben Link over the long weekend were Pete and Delores Schwartz and family from Claresholm.

Mr and Mrs. Jack Stabler of Calgary and Mrs Gladys Nyl of Edmonton spent a few days at the Harry O'Brien home.

Services for Mary Renshaw

Mary Blanche Renshaw passed away on June 8th, 1974 in Killam Hospital.

Mary Renshaw was born at Gore Bay, Manitoulin Island, on March 19, 1882. In 1907 she came west to Homestown, Alberta which was later called Lougheed, with her parents Mr. and Mrs. Joshua (Doss) Reid.

Mr. and Mrs. Reid homesteaded in the Merna district, where their daughter was raised. She resided on the original homestead until January, 1965, when she moved to Sedgewick with her mother.

She was predeceased by one sister Lena in 1903, a brother Fredrick in 1919, her father Doss in 1941 and her mother Margaret in 1970. She was also predeceased by a daughter in 1934.

Mary Renshaw enjoyed the farm and was well known in the Sedgewick-Merna area. When she moved into town, she still remained active in the community.

Left to mourn her loss are a number of cousins in Sedgewick, Sault Ste. Marie, Ontario, New Liskeard, Ontario and Camrose Alberta.

Funeral services were conducted by Rev Jackson at Sedgewick United Church on June 12th with burial in the family plot at Merna.

Honorary pallbearers were Fred Sparrow, Harry Pottage, Steve Pottage, George Leslie, Nils Eldy and Carl Stuart.

Active pallbearers were John Boldt, Olaf Eldy, Maurice Simpson, Dave Davidson, Silas Pearson and William Baker.

Harry Anderson sang "Beyond the Sunset". Sedgewick United Church choir sang her favorite hymns. Mrs. Roy Simpson played the piano for the service.

Floral tributes were received from The Cousins, Mary and Henry Jamieson, Viola Pritchard, Russell and Margaret McBain, Duncan and Lena Gray, Holley Kendrick, Lloyd Kendrick, Wilbur and Grethe McBain, Harold and Bob, J. D. and Jessie McBain, Sam and Audrey Kendrick, George and Rosemary Prichard, Charles and Marion Prichard, Murray and Mary Lou Rains, Charles and Dorothy Lane, Brian and Marion McKinney. Other floral tributes were received from Wally and Muriel Robby, the Ladies of the Merna Welfare Club.

Donations to Merna United Church fund in memory of Mrs. Renshaw were received from: Mr and Mrs. Leslie Ball, Mrs Edla Eckstrand and Albert, Mr. and Mrs. Maurice Simpson, Mr. and Mrs. Raymond Pottage, Mrs J Baker, Bill and John, The Beairsto families, Mr. and Mrs Carl Eckstrand, Mr. and Mrs Bob Muirhead, Mrs. Elizabeth Muirhead, Mr. and Mrs. Olaf Eldy, Mr. and Mrs. Stephen Pottage, Mr. J. H. Pottage.

To Merna Cemetery Fund. Sedgewick Senior Citizens Club, Mr. and Mrs. Art Falla, Mr. Norman Armstrong. Mr. and Mrs N Culbert, Lois and Dennis Fisher and boys, Sherman and Mavis Lane and family, Mike and Daisy Chomyshen & boys, Roy and Margaret Simpson, Mrs. Mary J. Clarke, Mr. and Mrs. Harry Munroe, Mr. and Mrs. Tom Wilson, Mr. Dick Bratland, Florence and James Hallum, Tom and Ethel McCracken, Donna and Bob Polege, Grace and Doble Davidson, Helen and Porter O'Reilly, Ruby and Johnny Boldt and Donna, Doris and Danny, Georgina and Johnny Brandingen, Mrs. Brandingen, Dorothy and Lyle McLennan, George and Bernie Leslie, Mrs. L. Kells (Sr.), Jake Lewis and family, Mr. and Mrs. Holley Reid.

To Sedgewick United Church: Mrs Gwyn Gibbs, Mr. and Mrs. Art Eastly, Mr and Mrs. C V. Johnson, Mr and Mrs. Tom Cookson, Mr. and Mrs. George Jenvey.

To Sedgewick Cemetery: Mr. and Mrs C. Costell, Miss Margaret King.

To the Heart Fund. Mr. and Mrs J Storbakken, Mr. and Mrs S Pearson, Mr. and Mrs. Walter Markwart Vic and Jean Mason.

To the Cancer Fund: Mr. and Mrs Sam Kendrick, Mr Lloyd Kendrick.

SOCIAL CREDIT is the Answer

1. A new approach to stop inflation which includes:
lower taxes
lower interest rates
balanced budgets
increased competition
interest-free creation of money
retail price discounts

2. A new approach to welfare programs—an income security program to give every Canadian a basic income regardless of wage to provide incentive, reduce bureaucracy and eliminate fraud.

3. A new approach to labor unrest – a system of labor courts.

Doug Munro is the Candidate
1. Born and raised on a farm in the constituency.
2. Has wide experience as farmer, businessman and teacher.
3. Serves as Village Councillor at Strome.
4. Serves in many groups in the community, coaches ball teams, leads in Boys Clubs.
5. Graduated with B.Ed. in Social Sciences including economics.
6. Is an effective speaker and debater.
7. Selected to National Committee on Economics for Social Credit Party of Canada and inflation spokesman for the Alberta branch.
8. Committed to economic reform as fundamental to solving the economic problems facing farmers and small businessmen.
(Authorized by Social Credit Campaign Committee)

KILLAM SHEET METAL Ltd.
Plumbing — Heating — Air Conditioning
Lennox Furnaces and Air Conditioning
Meyers Pressure & Septic Tank Pumps
Water Softners & Water Iron Filters
Eavestroughing Installed
Lloydminster Septic Tanks
Propane and Natural Gas Installations
CALL US FOR A FREE ESTIMATE
BUSINESS PHONE 385-3877
AFTER HOURS EMERGENCY SERVICE:
Heating - Phone Gilbert, 385-3494 or Roger at 385-3533
Plumbing — Phone Jay at 385-3563

— NOTICE —
Killam Cleaners
will close for a 2-week holiday from July 8th to July 20th, 1974
GET YOUR WINTER GARMENTS CLEANED NOW
Please bring in your extra coat hangers — urgently needed

CUSTOM BUTCHERING and PROCESSING
PICK-UP and DELIVERY TO and FROM KILLAM.
For arrangements for animal pick-up in Killam area, please phone Killam, 385-3700 between 9 and 12 a.m. Tuesday to Saturdays or Collect to Galahad 583-3700.
GALAHAD MEAT MARKET
KILLAM and GALAHAD
385-3700 TELEPHONES 583-3700

GOOD HABITS ARE HARD TO BEAT !
AND HAVE WE BECOME A GOOD HABIT ! ! !
We Auction anything you want to buy or sell — Farm Sales, Exotics, Antiques, Feed, Horses, Lumber— PLUS — Hogs and Cattle on a regular basis.
RAIN OR SHINE — WE HOLD REGULAR SALES EVERY THURSDAY AND SATURDAY
Killam Market
Hogs at 12:30
Cattle at 1:00 p.m.
Camrose Market
Misc. at 10:00 a.m.
Hogs at 11:00 a.m.
Cattle 12:00 noon
Buying or selling -- or for a day of entertainment . . . Come on in, and make us one of your habits !
— COMING SALES —
TUES., JULY 16th — Farm Sale for Al Gramlick, Strome.
WED., JULY 17th — Farm Sale for Everett Hagan of Meeting Creek
TUESDAY ● JULY 30th ● KILLAM
DISPERSAL SALE OF SIMMENTAL, MAINE-ANJOU AND LIMOUSIN for BAR J RANCH
SAT, JULY 27th — Regular Sale Day at Camrose, featuring Dairy Cows
TUESDAY ● AUGUST 13th ● KILLAM
ALL BREEDS EXOTIC SALE
Consignments are still being accepted. List early and take advantage of our catalogue mailing list.
WE HAVE A MAN IN YOUR AREA — FOR INFORMATION OR CATALOGUES, CONTACT

Camrose Auction	672-2114	Killam Auction	385-3746
Otto Streberg	672-3866	Dennis Streberg	385-3659
Bert Walker	672-2223	Ken Jacobsen	385-2155
Ted Wertypora	672-2291	Lionel Troyer	385-3372
Ray Labrecque	645-2294	Munro Lehne	856-2284
Vern Renes	352-5926	Gerry Streberg	672-5475

pic-a-pop
Quality refreshments at refreshing prices
$2.35 per case
24—10 oz bottles $2.35
12—30 oz bottles $2.35
(plus refundable deposit)
$3.00 deposit for bottles and case
pic-a-pop
FREE DRAW — For two Season Tickets to Edmonton Eskimo Home Games Draw to be made June 29th
Available At
BORTH Drug Mart
Killam, Alta.

Your Tire Headquarters —
KILLAM TIRE & RUBBER LTD.
Complete Stock of Tractor, Truck and Car Tires
Service Truck for "On The Farm Repairs"
Business Phone 385-3791
After hrs., R. Link, 385-3647
Open Monday thru Saturday

Optometrist
Drs. Mathieson, Lightle and Muncey
290 Imperial Oil Building
10025 Jasper Ave. Edmonton
Dr. W. S. MUNCEY
Will be at the
VIKING MEDICAL CLINIC
TUES., JULY 9th
For Appointment See Medical Clinic

VOTE
Norman A. Rolf
Battle River Liberal
● 45 YEAR OLD CAMROSE LAWYER
● FATHER OF 5 CHILDREN
● OWNER OF A FARM
● ACTIVE COMMUNITY WORKER
QUALIFIED TO SPEAK OUT FOR THE NEEDS OF THE BATTLE RIVER CONSTITUENCY.
NORMAN A. ROLF X
Inserted by the Battle River Liberal Association

New John Deere
• Equipment •
Model 158 Front-end Loaders
5 and 6 ft. Flexible Harrows
FORD 8000 TRACTOR
GARDEN TRACTORS — MOWERS — CULTIVATORS ARRIVING DAILY !
FLAGSTAFF IMPLEMENTS Ltd.
Your John Deere Dealer
PHONE 385-3839 or 385-3992 KILLAM

New 1974 GMC Half tons!
3 new ones on the lot ! !
One is sure to please you
New 1974 Units
1974 Buick Estate Wagon
Buick LeSabre, 4 door Sedan
Pontiac Parisienne, 4-door sedan
Pontiac Parisienne, 4 door, tu-tone
Pontiac Parisienne, 4 door, vinyl top
1971 GMC SPRINT, loaded with extras
1971 MERCURY MARQUIS
TWO — GMC 1972 SUBURBANS, V-8's automatic trans.
1973 CHEV. ½ ton, V-8, Standard
1972 FORD ½ ton, V-8, 4 spd.
1970 FORD ½ ton, V-8, Automatic
1965 GMC 3 ton, V-8, 5 and 2, box and hoist
● NEW "JET-TOP" PICKUP TOPS
MacLENNAN MOTORS Ltd.
Pontiac — Buick — G.M.C.
Box 88, KILLAM Phone 385-3565

Services held for Sedgewick pioneer

MRS. ELSIE GASCOYNE

A long-time resident of the Sedgewick and Battle Bend areas, Mrs. Elsie Gascoyne passed away at Killam on June 25, 1974.

Born on November 19th, 1893 in Warrington England, Miss Elsie Martin came to Canada in 1910, and was married that year to James Barry Gascoyne. They resided at Battle Bend until 1946 when they moved to Sedgewick. Mrs. Gascoyne had been a patient in Killam Auxiliary Hospital since February, [illegible].

She was predeceased by her husband James in 1960, a son Arthur in 1940 and a son Larry in 1947. Surviving are three daughters Violet (Mrs. James Rintoul, Calgary), Esther (Mrs Duncan Cameron of Lougheed) and Margaret (Mrs. Sebastian Thomas of Alliance), five sons David of Sherwood Park, Herbert and George of Sedgewick, Norman of Edmonton and Terry of Millet; 34 grandchildren, 34 great grandchildren; a brother David and a sister Phyllis in Surrey, B. C.

Funeral services were held at Sedgewick United Church on Thursday, June 27th, with Rev. B. F. Osborne officiating. Burial followed in the Battle Bend Cemetery.

Pallbearers were all grandchildren of Mrs. Gascoyne's, Joe Cameron, John Cameron, James Gascoyne, Lee Thomas, Ralph Thomas and Robert Thomas.

Flowers in tribute to Mrs. Gascoyne were from: The Family, The Thomas grandchildren and great grandchildren, James and Pauline Gascoyne, David and Phyllis, Helen and family, Mrs. M. Tweedy and family, Vera and Roxanne, Doll and Jim, Ron and Verna, and flowers to the house were received from Betty and Norman.

Memorial donations in tribute to Mrs. Gascoyne were:

Battle Bend Cemetery Fund: Porter and Helen O'Reilly, Mr. and Mrs. John Brunner.

Sedgewick Cemetery Fund: Mr. and Mrs. Cecil Gould, Mr. and Mrs Howard Smith, Mr. Norman Amstrong, Mr. and Mrs. Emil Thompson, Mr. and Mrs. Fritz Howelhe, Mr. and Mrs. Maurice Simpson, Mr. and Mrs. John Armitage, Mr. and Mrs. Rolf Jacobsen, Staff and Board of directors of Sedgewick Co-op, Elmer and Edith Johnson, Mr. and Mrs. Earland Lindquist, Mr. and Mrs. Norman Culbert, Mr. and Mrs. Alex Farquharson, Mr. and Mrs. C.B. Robertson, Mr. and Mrs. Grant Cheram, Mr. and Mrs. Glen Swancoat, Mr. and Mrs. Art Falla, Mrs. W. Farquharson and Carol, Mrs. Erma Bottineau, Mr Ray Sawyers, Mr. and Mrs. Fred McKee, Mrs. A. W. Adamson and family, Mr. and Mrs. James F. Clarke.

Sedgewick United Church: Mr. and Mrs. A. W Eastly, Mr. and Mrs. Earl McGowan, Mr. and Mrs. Don McIlveen, Mr. Art McCracken, Mrs. Gwyn Gibbs, Bill McLaren, Barb and Claude McArthur, Marlene Gascoyne, Mrs Tiny Medisky, Hunter and Helen White, Jean Wallace and family, Mr. and Mrs. Stephen Pottage, Mrs. J. J Barty, the Beairsto families, Mr. and Mrs George Jenvey, Mr. and Mrs. Leonard Korth, Mrs. Clara Johnsgard, Oscar and Francis Moberg, Roy and Margaret Simpson, Mr and Mrs R B Munro, Sherman Thompson, Mrs Joy Hampshire.

Heart Fund: Mr and Mrs J Pellern

Multiple Sclerosis Society Mr and Mrs Harry Abbott

Cancer Society: Rob and Sylvia Shaw, Mr. and Mrs. Ben S. Weber, Mr and Mrs Brian Lee, Mr and Mrs Elmer Gascoyne

PARTY LINE

● UNIFARM CONVENTION

Mr Dobson Lea, President of Unifarm will address Region 8 at the Unifarm Convention to be held next Wednesday, July 10th at Heisler, at 10 00 a.m.

● VACATION SCHOOL

Church of the Nazarene in Lougheed invites you to join in Bible Study and Handicraft at a Vacation Bible School, to be held July 15 - 19, from 9.00 to 11.30 a m

● KILLAM PLAYSCHOOL

Killam Play School registration will be held from 9 to 12 a m on Friday, July 5th at the Killam Tourist Booth, east end of Killam, beside the Gulf Service Station. The Play School opens on July 9th, with ages 3 to 7 from 9 to 12 o'clock; ages 8 to 12 years, 1 to 3 o'clock, on Tuesdays, Thursday, Saturdays. For further information contact Val Scott, 385-3645, Lori Sorenson at 385-3603 or Darlene Kelndorfer at 385-3630

AGT

DJOS — BESSE —Photo by Wilders Studio

A very colorful spring wedding took place at Bethania Lutheran (St. John's Anglican) Sedgewick on Saturday, June 1 at 4 30 p.m when Reva-Dell Besse of Kelowna, B. C. daughter of Mr. and Mrs Earl Besse of Merritt, B.C became the bride of Constable Dale Djos of Kelowna, B.C., son of Mr and Mrs Nels Djos of Sedgewick, Alberta.

Pastor Palmer Olson of Sedgewick and Pastor A.J. Severson of Camrose, uncle of the groom, performed the double-ring ceremony.

Bouquets of red and white roses and white lighted candles decorated the church front.

Entering the church on the arm of her father to the strains of "Praise My Soul, The King of Heaven" by the organist Mrs. Rolf Jacobsen, godmother of the groom. The radiant bride wore a floor length gown of white satin polyester. The gown featured a high neckline and long bell shaped sleeves and red and white daisy trim on the bodice and sleeves. Her four tiered elbow-length veil was held in place by a tiara trimmed with rhinestones and red roses. She carried a white Bible with white ribbons entwined with red sweetheart roses.

The bride was attended by her sister-in-law, Mrs Celia Besse of Merritt, B.C. and Miss Anita Starner of Kelowna, B.C. friend of the bride. They wore identical floor length gowns of white sheer batiste with red flocked daisies, white floppy hats with red ribbon trim and carried baskets of red sweetheart roses.

The groom and the best men were attired in their scarlet tunics, ceremonial dress of the R C M P. The groom was attended by Cst. W I Robertson of Kamloops, B C and Cst. K R. Sutherland of Kelowna B C both close friends of the groom.

While the couple knelt at the altar, Mrs. Allen Severson, aunt of the groom of Camrose, sang "The Wedding Prayer" accompanied on the organ by Mrs Rolf Jacobsen. During the signing of the register Mrs. Severson sang "Savior Like a Shepherd Lead Us" accompanying herself on the harp.

Guests were ushered to the pews by Mr. Bill Besse of Merritt, B.C, brother of the bride, and Mr. Scott Truss of Calgary, Alberta, a long-time friend of the groom.

In charge of the guest book were three nieces of the groom; Misses Karen and Cathy Djos and Charlotte Lewis.

Following the ceremony, a reception for sixty guests was held in the church hall, catered to by the Bethania Lutheran Church Women. The bride's table, laid with a Swedish linen tablecloth, was centered with a three-tiered wedding cake baked and decorated by the bride's mother and sister-in-law. A spiral of roses ascended to the cake top which featured a bride and an R.C.M.P. in ceremonial dress. The tables were decorated with bouquets of red and white roses.

Mr. Ross Danielson of Sedgewick very capably acted as the Master of Ceremonies. Mr. Rolf Jacobsen, godfather of the groom, said table grace. A toast to the bride was proposed by Mr W. A. Magark of Kelowna, B.C., a former Sedgewick resident and a friend of the bride and groom, to which the groom capably responded. A toast to the Queen was proposed by Cst. K. R. Sutherland and a toast to the bridesmaids by Cst. W.I. Robertson.

For her daughter's wedding, Mrs. Besse wore a long blue flowered sheer gown with a corsage of white sweetheart roses and white accessories.

Mother of the groom wore a long gown of shades of pink, beige and blue flowers with gold lurex and a corsage of white sweetheart roses and white accessories.

Open House and a dance with music supplied by Mayne and Hornick orchestra was held in Sedgewick Community Hall. The hall was decorated with red and white streamers and red and white flowers.

Guests were present from Merritt, Kelowna, Kamloops, Golden and Princeton B.C and Cst. Glen Magark of Regina, Sask., Camrose, Calgary, Tofield, Viking and Killam, Alta.

For going away, the bride wore a red polyester dress with white daisy trim, white accessories and a corsage of red roses. The bridal bouquet was caught by Miss Leanne Schmidt and the bride's garter was caught by George Christenson.

After a honeymoon to points in Alberta and British Columbia the couple will be at home at 1206 Lawson Ave., Kelowna.

McGowan's Welding
Oilfield — Rig — Industrial
Portable & General Welding
● Welding Supplies
● Blacksmithing
● Ornamental Iron
PHONES: Bus. 385-3000
Res. 385-2214
Killam, Alberta

Clearance
REFRIDGERATORS
Custom 63" FROST CLEAR $579.00
17 Cubic Feet, 63 inch, regular 629.00
Super Deluxe 63" FROST CLEAR $539.00
17 cubic feet, 63 inch, regular 579.00
Deluxe FROST CLEAR ..... Special $439.00
17 cubic feet, regular 549.00
Deluxe FROST CLEAR ..... Special $449.00
15 cubic feet, 59 inch, regular 539.00
Custom FROST CLEAR ..... Special $519.00
15 cubic feet, 59 inch, regular 569.00
Custom FROST CLEAR ..... Special $399.00
13 cubic feet, 59 inch, regular 479.00
Electo MANUAL DEFROST $319.00
12 cubic feet, 59 inch, regular 349.00
Deluxe Continuous Clean RANGE $349.00
30 inch, regular 389.00
Several other models to choose from
FRONT LOAD
Portable DISHWASHER $329.00
SPEED QUEEN WASHERS and DRYERS
3 ONLY SETS in white at the OLD PRICE
SAVE $50.00 ON THE PAIR
2 ONLY PANASONIC TWIN TUB
WASHER & SPIN DRYER $199.00
BOX and MATTRESS ..... only $219.00
ORTHOTONIC, regular 309.00
3-piece BEDROOM SUITES $229.00
SOFA and CHAIR, floral green .. $219.00
Colonial SOFA and CHAIR $569.00
100% nylon cover
BEDROOM SUITE .... Special $639.00
Princeville No. 443 with nite table, triple dresser, chest, 60 inch headboard.
BEDROOM SUITE .... Special $449.00
Sterling No. 2272, triple dresser, chest, 54-60" headboard
RECLINERS .... only $119.95
Fabric seat and back with vinyl arms
Genuine LAZ-Z-BOY CHAIR $259.95
7-piece SECTIONAL SET $519.00
Brown and Orange color
Deep Cushion SOFA & CHAIR $639.00
DELUXE SOFT BROWN VINYL
A good selection of COLOR TV's from $339. and up. All at large SAVINGS.
KILLAM ELECTRIC LTD.
Phone 385-3550 Killam, Alta.

THINKING OF A NEW HOME?
BEFORE YOU BUILD OR BUY
BE SURE TO SEE OUR DISPLAY
OF FACTORY BUILT HOMES
YOU CAN BUY A 24'x52' HOME DELIVERED AND SET UP FOR LESS THAN $20,000. WHY PAY MORE
Fully Furnished
Wiring, Heating and Plumbing installed
Many decors and floor plan to choose from
Single sizes in 14'x56' to 14' x 68'
Designed for mobile or permanent dwellings
Fully CAS and CMHTTA approved.
TRULY A BEST BUY

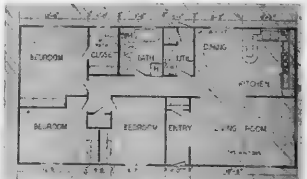

PARKDALE HOMES AND TRAILER SALES
Box 1776 Wetaskiwin, Alberta Highway 2A Phone 352-2515

Buy, Sell, Trade, Hire, Rent, Find THROUGH THE WANT ADS

CLASSIFIED AD RATES
4c per word, Minimum $1.00 for 1st insertion Subsequent issues 3c per word, min. 75c (This includes For Sale, For Rent, Card of Thanks, Coming Events, Memoriams, etc)
LEGAL NOTICE RATES:
25c per line, 1st insertion, 20c per line, subsequent issue. Billing charge of 25c will be made on ALL wants ads etc. if not paid at time of insertion. An additional 25c charge will be made at each billing period.
All advertising subject to the approval of the Publisher.

For Sale

FOR SALE — One section of land up by Treaty Hill. N.E. 17-41-11, N.W. 17-41-11, S.E. 17-41-11, S.W. 17-41-11. 330 acres under cultivation, balance very good pasture. Contact 888-2127 48-2p

FOR SALE — Two bedroom house in Hardisty Newly wired and new gas furnace Small garden spot Phone 888-3586 48-3p

FOR SALE — 12x52 Mobile Home in excellent condition. Priced for quick sale Phone Bawlf 373-3843. 48-3c

FOR SALE — 13 ft. Plywood Boat, new 7 h.p motor. Earl McGowan, Phone 384-2240 48-3p

FOR SALE — Ambassador 14x 62 ft. deluxe three-bedroom Mobile Home. Completely furnished. Only 6 months old. Includes 10x24 porch and skirting. Reasonably priced. For further details contact Lorne Poyser, 384-3884. 47-4c

FOR SALE — Purebred Black Male Poodle, 4 years old, friendly, $75.00 Phone between 8 and 10 a.m. to 385-2152 47-2c

FOR SALE — Sony reel-to-reel stereo tape recorder. Call 888-3374, Hardisty. 46-3c

FOR SALE — An older two-bedroom house on corner lots in Sedgewick. Oil furnace For full particulars phone 384-3531 46-4p

FOR SALE — Two bedroom home Phone 385-3892, Roy Manning, Killam. 47-3p

For Sale

FOR SALE — 1961 Chev. Bus, converted to camper. $1850.00. Jim Quast, Phone 386-3776 1p

FOR SALE — 1969 Klondike hart top tent trailer. Used very little Ph. 384-3527. 48-4p

FOR SALE — 23" Admiral Black and White cabinet T.V., A-1 shape Phone 385-3863 after 6 00 p.m. 48-3c

FOR SALE — One large registered Hereford Bull bred by Art Link. Call Harold Taralson, 385-3917 or 385-3838. 47-2c

FOR SALE — All sizes of Tires Batteries and Filters for your car, truck or tractor Farm Fuels, Lubricants and Fertilizers.—Drever's Gulf Service, Phone 888-3555, Hardisty. After hours Ph 888-3664. 38tfn

FOR SALE—7 ft. Circular Stock watering tank, in good condition. Fir construction. Also, trickle, battery charger, 6-12 volt Contact Ross Danielson. Phone 384-2187 47-3p

FOR SALE — Suzuki 750. Good condition, 8000 miles, $1800. Phone 385-2260. 36 tfc

FOR SALE — Commercial Gas stove, double oven, grill complete with hood and fan; 5 ft. warmer; Baker's table; Cutting table with maple tops; Triple commercial gas coffee urn. Apply N Culbert, Phone 384-3573 or 384-3867. 41tfn

FOR SALE — One section of good farm land located at Forestburg. 500 acres under cultivation. Larger older home with modern conveniences. Barn, grain storage, and other buildings. Possession immediately or in fall. Price $134,000. Phone Laurel Agencies Ltd. - Real Estate, Three Hills - 443-5398, Evenings call Wayne at 572-3443. 44-tfnc

FOR SALE — Large 3 bedroom home, located on well-drained acreage in Killam. Features 1½ bath, good quality wall-to-wall carpet in living-dining, bedrooms, hallway and entry. Attached garage with cold-room storage underneath. Hot water heating Patio and cement driveway. For full particulars Ph. 385-3847. 42-tfnc

For Sale

COTTAGE and CONCESSION BOOTH combined, with one-bedroom living quarters. At Hardisty Lake. Ideal place to spend the summer and have an income Price of $3,150 includes 2 fridges, propane stove, deep freeze, pop cooler, soft ice cream machine, and propane cylinder. Call Les Longman, Block Bros Realty, Parkland Mall, Red Deer, 347-4446 or 227-3881, Res., collect No. 0925 48-1c

FOR SALE — Three bedroom older home. Large garage. Good location in Hardisty. Write Box 290, Hardisty. 47-tfnc

[illegible] — 1973 Pontiac [illegible] Firebird. Red with white interior. 455 4 barrel, automatic, power steering and power brakes, many extras, 29,000 miles. Phone 385-2161 after 6 p.m. 47-2c

FOR SALE — Two houses in Hardisty. Apply Mildred G. Redman, Phone 888-3580. 47-3c

[illegible] SALE — Grain monitors, swath-roller, swather transports; heavy duty battery charger; air compressors; tire changers; gas engines; etc. Contact your Smith Rolls [illegible] Van Hecke, Phone 879-2116. 4tfnc

FOR SALE — Fully modern 2 bedroom bungalow, centrally located on quiet street in Sedgewick, landscaped 100x120 ft. lot Good garden space. Bud Horinek, phone 384-3803. 35-tfnc

Lost & Found

LOST — A pair of medium brown-rimmed girls eye glasses in or around Killam Public School. Anyone finding, please call 385-3875, Reward. 48-2c

LOST — One water ski at Sedgewick Lake near boat launch. Finder please contact Hal Sparrow at 384-3865 or 384-3866 46tfnc

Help Wanted

WANTED— Experienced Truck Drivers Class 1 license. Phone 888-3636 or 888-3777. 48-1c

MALE OR FEMALE HELP WANTED — At Killam and Provost Drive In and Restaurants. For further information, contact Bob Ruttan at Provost 753-2787. 47-8c

HELP WANTED — Waitress wanted for Badry's Esso Restaurant. Phone 384-3786 47-2c

County of Flagstaff No. 29
Requires and invites applications for the position of school bus driver in the north-west Killam area (J. Nephew route). Employment to start on September 4, 1974. Successful applicant must have or be able to obtain a Class 2 or better drivers license. Applications stating age and experience to be in the hands of the undersigned not later than 12:00 noon, Monday, July 15, 1974.
Grant A. Cheram,
[illegible] Secretary-Treasurer
County of Flagstaff No. 29,
Sedgewick, Alberta 47-2c

Wanted

WANTED TO BUY — For Cash or share basis, Standing hay. Phone 384-3851 48-3c

For Rent

FOR RENT — Two bedroom house in village of Strome. Available July 1st. Phone 374-2434. 47-3c

Legal Notices

NOTICE TO CREDITORS AND CLAIMANTS
In the Surrogate Court of Northern Alberta, Judicial District of Wetaskiwin
IN THE MATTER OF THE Estate of MIKE WASYLCHEW, late of Lougheed, Alberta, who died on the 22nd day of January A.D. 1974.
TAKE NOTICE that all persons having claims upon the estate of the above named must file with the Undersigned, by the 31st day of July, A.D. 1974, a full statement of their claims and of securities held by them.
Public Trustee,
Administrator of the Estate of Mike Wasylchew, deceased,
200 Chancery Hall,
3 Sir Winston Churchhill Sq.,
Edmonton, 15, Alberta. 48-1c

FOR SALE BY TENDER — 1973 440 T.N.T. Ski Doo; 1967 Ford 850 Super, 477 engine Tractor on air, 5th wheel, side tanks.
Can be seen at Poysers Farm Equipment. Tenders to be submitted in writing to:
Poyser's Farm Equipment on or before July 20th, 1974.
Lowest or any tender not necessarily accepted. 47-3c

NOTICE TO CREDITORS AND CLAIMANTS
IN THE MATTER OF THE ESTATE OF ROY MORTIMER GRANGER, of Killam, in the Province of Alberta, who died on the 5th day of June, A.D., 1974.
TAKE NOTICE that all persons having claims upon the estate of the above named must file with the undersigned by the 2nd day of August, A.D 1974, a full statement of their claims and of securities held by them
LEFSRUD, CUNNINGHAM, PATRICK & RODDICK,
Solicitors for the Executrix,
200 - 10156 - 101st Street,
Edmonton, Alberta. 47-2c

Public Notices

NOTICE
Any people owning farms in the Killam area who would like to have a tourist family either camp on their premises or provide accommodation for them - Contact Killam Tourist Booth at 385-3825, open 9 a.m. to 9 p.m.
There are lots of people who have never had the thrill of farm life. Give them a chance. For more details, contact the above. 48-2c

Under New Management
GREENHEAD WASH & GAS,
Phone 385-3800, Killam, Alta.
Open 8 a.m. to Midnight
Improved car wash facilities.
Confectionery items sold.

Ritchy and Franklin Cattle Waterer and Hydrants
Sewer System -
Lloydminster pre-cast Tanks Monitor water well pressure system. Do it now — don't wait for fall rush. Contact — Norm's Ditching & Excavating, Killam, Phone 385-3786. 46tfnc

Public Notices

NOTICE
Mel's Barber Shop, Lougheed will be closed from July 3rd to 16th inclusive. Thank you. 47-2p

CASH FOR:
Liquor and Wine bottles, Pop bottles and cans including full refund on Pop Shoppe and Pic-A-Pop products.
Old Batteries and Radiators, Copper, Brass, Lead
KILLAM BOTTLE DEPOT
Open Tues., Thurs., Sat, 9 30 to 5 30 p.m Phone 385-3803. 46tfn

AT STUD
Appaloosa, sired by The Preacher. ½ Arab Dam. $25.00 Phone 384-2100, D. Rasmussen 43 tfnc

Carpets and Chesterfields SHAMPOOED in your Home. Phone Stuart Ross at 842-3406, Wainwright, Alta. 40-42-44-46

KILLAM CLEANERS
Open Daily Tuesday to Saturday 9 a.m. to 5:30 p.m
Phone 385-3800 Killam

HOG SHIPPING
We will receive Hogs every Tuesday at our Local Yards until 12:00 noon.
We will also pick-up if necessary. Phone: 385-3882 or 385-3882.
Henry's Transport Ltd., Killam Alberta. 38-tfnc

CHARLES F. CAMERON
Authorized dealer for for Electrolux (Canada) Ltd. the Complete All-new Electrolux Vacuum Cleaners and Floor Conditioners. Phone 856-3888 or Free home demonstrations of write Box 70, Hughenden. If no answer at the above number, phone 888-3654, Hardisty tfnp

Have your TRACTOR and TRUCK SEATS REPAIRED at KILLAM SHOE & GENERAL REPAIR — Dick Kinzer
1 door south of Killam Hotel
Phone 385-3821. tfn

FOR LIVESTOCK HAULING
Contact:
Gordon's Trucking,
Gordon Coates, Lougheed.
Phone 386-3753 tfnc
Hog Haul every Wednesday

SHIPPING HOGS from Strome on Thursdays
Hog Marketing Board regulations require that cut-off time for receiving hogs be 12 o'clock noon. Therefore, all hogs being delivered must be at the Stock Yards by noon. For pick-up service, kindly phone 376-3807 or 376-2114 the day before
Dave Lorensen, Strome 38tfn

CLINIC DATES

Alta. East Central Health Unit
Preschool CLINICS
Sedgewick, Tuesday, July 9th at the Health Unit Office, 10 - 12 a.m. and 1:30 to 4:30 p.m
Lougheed, Thursday, July 11th at the School, 1:30 to 3:30 p.m
Strome, Tuesday, July 16th, at the Bank of Montreal Building, 1:30 to 3:30 p.m.
Heisler, Wednesday, July 17th, at the School, 2 - 3 p.m.
Killam, Thursday, July 18th, at the Town Hall, 10 to 12 a.m. and 1:30 to 4:30 p.m
Hardisty, Friday, July 19th, at Medical Centre 1:30-3:30 p.m.
Alliance, Thursday, July 25th, at the School, 2 to 3:30 p.m. 48-2c

Announcement

Mr. Norman Rolf of KNAUT ROLF & BURGESS, Barristers, Solicitors and Notaries, Camrose will be in attendance every Wednesday at Killam from 1 00 p.m. to 5:00 Phone 385-3654. 15

Cards of Thanks

Thank you for the lovely farewell gift from the people of Killam and district.
Rick and Sharon Gross

My deep appreciation to Drs. Amin and Cameron. Sisters and Staff at the Killam and University Hospitals, for their wonderful care during my many days of hospitalization. My convalescence also has been greatly speeded by the many visits, letters, beautiful cards, flowers and gifts from family and friends. My sincere thanks and love to each of you.
Ruby Befus

I wish to extend my sincere thanks to Dr Cahill, nurses and staff of Hardisty General Hospital. Also, many thanks to our neighbors, friends and relatives for the letters, gifts, flowers and get well wishes I have received and the many acts of kindness toward our family and myself during my hospitalization in Edmonton and Hardisty General Hospital. Also, sincere thanks to the four Hardisty ambulance fellows and the nurse, Mrs. Zimmer.
Roland Van Dewark

The family of the late Mary Renshaw wish to thank the pallbearers, and all who expressed their sympathy through cards, memorials or flowers. Also, our thanks to the Merna Welfare Ladies group for providing the lunch; to Dr. Meer, Sisters and Staff at Killam Hospital for their care and kindness.

The family of the late Elsie Gascoyne wish to express their sincere thanks to their many friends and neighbors for their acts of kindness during their recent bereavement. Thanks are extended to Dr. Amin, the Sisters and staff of Killam Auxiliary Hospital, the organist Mrs. Roy Simpson, the soloist Mrs. Howard Smith and choir; the Battle Bend ladies for the lovely lunch; and to Fee and Sons who were in charge of arrangements. Special thanks to Rev. Osborne for his comforting words.
The Family

To Dr. Cahill, nurses and staff of Hardisty General Hospital, my sincere thanks for the great care and hours they spent with me. Very sincerely,
Elsie Stuart

I would like to thank the many friends who sent cards, flowers and visited me while I was hospitalized. Your kindness was greatly appreciated and I feel sure, helped me in my recovery. Thank you to the Doctors and Nurses of Daysland and University Hospitals.
Pauline Butcher

My sincere thanks to Dr. Meer, Sisters and Staff of the Killam Hospital for the good care I received
Mrs Clara Johnagard

We would like to take this opportunity to thank Doris Lee and Helen Loeb for teaching Cathy and Darcie their catechism. Also, a big thank you to the C.W.L. of Killam It was all greatly appreciated.
Cathy, Darcie and Jean Gabruck

We want to express a sincere "thank you" to Dr. Amin, the Sisters, nurses and staff of the Killam hospital for the care and kindness given to my beloved wife and our mother, Ella Oliver during her stays in the hospital; to those who visited and sent cards, as they meant so much to her. Thank you to Rev. Jackson, St. Paul's United Church choir, organist and Doris and Doreen; to our many friends and relatives who sent floral tributes, memorial donations, message of sympathy and those who visited and brought food to the house; also our appreciation to the Lougheed and district ladies who served lunch and to Fee and Sons who had charge of arrangements.
The kindness shown during our recent bereavement will always be remembered.
Earl Oliver and family.

Cards of Thanks

To the people of Lougheed and District;
We would like to saay "thank you" for the supper and evening put on for us. "Thank you" to the ones who organized the affair. We've enjoyed our years in Lougheed; it was such a good place to raise a family. We're not sorry to be moving to Winfield, only that we must leave so many good friends behind. To each and every one of you "thank you" for your friendship. Special thanks to the U.C.W., the Recreation Society, the Midget Hockey Club and the community for the presentations. If you are ever out our way do call, the coffee pot will always be on.
Ted, Joan, Greg, Michael and Tim

Coming Events

★ Killam Lions Club annual Baseball Tournament, to be held August 3 and 4th. Eight teams, $3,500.00 prize money. 46-3c

★ The Region 8 Unifarm Convention will be held in the Elks Hall, Heisler, on Wednesday, July 10th, 1974, commencing at 10.00 a.m. Guest Speaker will be W. Dobson Lea, President of Unifarm. 48-1p

★ Sedgewick and District Agricultural Society will hold a General Meeting on July 17th 8:30 p.m. at the Rec [illegible]. Major discussion on "Agri Days" to [illegible] held [illegible] 17-18. Also, P.E.P. Capital Grant application form will be discussed for artificial ice. All interested persons, please attend. 48-2c

★ There will be a meeting of all interested producers of the Farmers Market on July 15th at 8:30 p.m. at the Rec Centre. Anyone else with produce to sell, is welcome to attend. 48-2c

★ On August 17 and 18, the Sedgewick & District Agricultural Society are sponsoring "Agri Days", featuring the Flower Show, Men's and Ladies Ball Tournaments, Pony Chuckwagon and Chariot racing, Barbecue Supper, Beer Fest and Dance. Proceeds to the Artificial Ice Fund. 48-3c

★ Six-team Hardball tournament to be held in Killam on Sunday, July 21st, 1974. 48-2c

TELEVISION APPEARANCE
The Social Credit Party of Canada has selected Battle River candidate, Doug Munro to speak on inflation on CBXT's (channel 5) political coverage on the evening of Friday, July 5th. 48-1c

Announcements

Mr. and Mrs. J Gordon McCarroll and Mr. and Mrs. Gordon Curtis cordially invite friends and relatives to an Open House and dance at 8:00 p.m., July 6th in the Strome Elks Hall for their children, Patricia and Bruce. 47-2c

OPEN HOUSE
The family of Dmytro and Victoria Gordash of Killam, invite you to help them honour their parents on their 40th wedding anniversary, by attending Open House in the Elks Hall, Killam, on July 13th, from 7 to 9 p.m. No gifts please. 48-2c

Memorials

In memory of Bill Drager, the following memorial donations were made to Hardisty United Church Memorial Fund
Mr. and Mrs. Perry Powell, Mrs Marie Kobitzsch and Bernie, Walter Kobitzsch and Bert, Neal Nelson, Mr. and Mrs. D. Hooper, Mrs Marion Elm, Mr. and Mrs Carl Anderson.

BUSINESS & PROFESSIONAL DIRECTORY

Dr. J. B. CLOAREC
OPTOMETRISTS
Professional Building
Corner 49th Ave. and 49th St.
Phone 672-3261 — Camrose

Dr. Bernard Clarke
OPTOMETRIST
4917 — 51 Street, CAMROSE
(2 door south of Smith Clinic)
Camrose — Phone 672-2880

Dr. D. N. TWERDUN
OPTOMETRIST
Above National Home Furniture Building
5061 — 50 Street,
Telephone 672-3158, Camrose

FEE & SONS LTD.
COMPLETE FUNERAL SERVICE
TELEPHONE 385-3642
KILLAM — ALBERTA

Camrose Animal Breeders Assoc. Ltd.
Office Hours:
8 a.m. to 10 a.m
Sunday: 8 a.m to 9 a.m
Phone Killam 385-2153
Phone Camrose 672-3538

RUBBER STAMPS
Made to Order
COMMUNITY PRESS

FLOWERS
Hansen's Mens Wear 384-3582
Thompson Drug, Phone 888-3786
Borth Drug, Phone 385-3588
Fee & Sons, Phone 385-3642
Mrs K Larson, Ph 386-3773
S & S Pharmacy, Daysland
FRANKIES FLOWER SHOP
Camrose — Phone 672-4471

JAMES' REAL ESTATE and Insurance
● REAL ESTATE
LISTINGS WANTED
● INSURANCE
All Classes of Insurance Including Life
Phone 385-3454
KILLAM, ALBERTA

LOSNESS AGENCIES
Complete Service in Insurance and Real Estate
Notary Public
Ph. 386-3711, Lougheed

CO-OP INSURANCE
AUTO — FIRE — LIFE
ERNIE KOEHLI
Sales Agent
Phone 384-3923 — Sedgewick

DAVIS UPHOLSTERY
professional upholstery
Phone 336-2860 8 miles east of Viking, 3 miles north, 1½ miles east or see Randy or Ray at Flagstaff Implements, Killam.

Household Appliances
13 & 10 cu. ft. REFRIGERATORS
HEAVY DUTY
CLOTHES DRYER
DISHWASHERS
STOVES
ALL AT SAVING PRICES
ANDY'S HARDWARE
Phone 386-3766
LOUGHEED — ALTA

SEDGEWICK Land and Insurance
● Real Estate
● Insurance
● Treasury Branch Agent
● Associated with Cormie & Kennedy, Barristers and Solicitors
● Fishing & Hunting Licenses
RAY POTTAGE, Prop.

HANSEN
Denture Clinic Ltd.
Ray K. Hansen
Certified Dental Mechanic
5107 - 50th Avenue, Camrose
Bus 672 2654 Res 672-3462

Shower for Strome bride

STROME — Jim and David and Brian and Janet Allers, all of Edmonton visited their parental home last weekend and attended the Bendfeld-White wedding at Daysland

Johnny Allers arranged to have street signs placed on the streets and avenues of the village. Jenny O'Toole with her artistic hand created the signs and we thank both these interested citizens for their eforts Now all we have to do is learn what street or avenue we live on!

Sympathy of the community goes out to the family of Mr. Henry Froehler who passed away late Sunday in Camrose.

Happy birthday greetings go out to Sig Johnson who celebrated his 74th birthday June 26th Sig and Dot just returned from a visit in Calgary

Laura and Bill Ziesel spent last weekend in Calgary where they attended Laura's nieces's graduation from high school

A lovely shower was held last Monday evening for bride-elect Miss Janet Pooler. She received many useful gifts for which she thanked everyone Lunch was served and enjoyed

Congratulations go out to Mr and Mrs. Michael McCulloch (nee Janet Pooler) who were married in the Evangelical Free Church at Edmonton on Saturday, June 29th

Lois and Phillip Rawe and boys holidayed at Jasper last week

Doris and Martin Pasychynk and children were Delia visitors on the long weekend when they attended Doris' aunt and uncle silver wedding anniversary in Craigmyle

Mrs Alice Pooler has Mr and Mrs Vic Pooler of Vancouver as guests this week

A few Stromites took in the Sports Day in Sedgewick when they enjoyed seeing little Bonnie Blake take part in the parade and events there

Art and Avis Steiger were pleased to receive a telephone call from their son Wayne who is employed at the Queen Charlotte Islands this summer Wayne phoned to announce he had received word that he has been accepted at the Veterinary College at Saskatoon where he will register this fall

Wilfred and Hazel Hochhausen attended the wedding of Wilfred's sister Florence (Mr and Mrs Emile Gamache) in Edmonton Monday

Best wishes for a speedy recovery goes out to Mrs Gal Seward who is presently a patient in hospital at Daysland

Father A. Dittrich of Jasper celebrated his 25th anniversary in the priesthood Saturday evening, June 29th at the Capri Motor Hotel in Red Deer. Our congratulations go out to him.

Attending from Strome were John and Sylvia Eshpeter, Martin and Hilda Kroetch, Bill and Laura Ziesel, Johnny and Francis Allers, Donnie and Mary Anne Pfeifer, Wilf and Hazel Hochhausen, Wilf and Pauline Baumie Many friends from Alberta and Saskatchewan joined together for a sumptuous banquet, a delightful program followed by dancing

Your Strome news reporter for July will be Anne Pettem at 376-3771

PRESENTS GIFT — Mrs Olga Wynnyk, president of the Daysland Hospital Auxiliary presents Mr. Myers, the administrator with a cheque for the new addressograph that was recently purchased. In the background is Mrs Lil Klutz, treasurer, and Mrs Nancy Renney, secretary of the Auxiliary Photo courtesy of Mrs Dolanz

New 1974 Units
NOW ON HAND
1974 OMEGA 4-door Sedan, fully equipped
1974 CHEV HALF-TON, fully equipped
1974 CHEV IMPALA 4 door Sedan
1974 CHEV CAPRICE with air conditioning
Quality Used Units
1972 CHEV ¾ TON
1969 CHEV ½ TON 1969 CHEV 4-door SEDAN
1968 CHEVELLE MALIBOU, 2-door, H.T., stick shift, and 4 speed transmission.
● We are Agents for Jet Tops for ½ and ¾ ton Trucks
SWOBODA MOTORS LTD.
PHONE 374-3454 — DAYSLAND, Alta.

Daysland Auction Mart
SALES EVERY FRIDAY
Owned and Operated by Russ Sheets and Dave Hutchinson
Listings for Firday,
GOOD LISTINGS FOR WEANER and FEEDER PIGS EXPECTED
USUAL RUN OF CATTLE and CALVES
If you have anything to discuss or sell, contact:
Mike Zowtuk 688-2143 Holden
Russ Sheets 672-6161 Camrose
Dave Hutchinson 863-2161 New Norway
Herb Robinson 374-3757 Daysland
Bill Hrudko 672-3510 Camrose

NEXT SPRING is a good reason for buying farm petroleum NOW at UFA
Start your savings now! Buy the petroleum you need to finish the 1974 grain and hay crop year — and when patronage dividends are paid next spring you'll have a cash dividend cheque to put towards your 1975 expenses. Meanwhile, you can be sure of getting good service, top quality product — and prompt delivery! Order now from:
Killam-Strome Co-op Ltd.
STROME — ALBERTA
UFA UNITED FARMERS
140 farm petroleum outlets throughout Alberta

Daysland News

DAYSLAND — Mrs Elsie Coward returned home recently from a month's holiday to England where she visited her brothers

Mr. and Mrs John Nahajowich Diane, Gloria and Gloria's girlfriend Sherry Schmitz, are flying to Vancouver on July 6th to attend a relative's wedding Gloria and Sherry are also visiting in Kelowna and Penticton

Mr. and Mrs Wm Wynnyk and Anita spent Sunday in Edmonton visiting at the homes of Mr. and Mrs D Wynnyk and Mr and Mrs. G Cooper and family

Guests at the weekend at the home of Mr and Mrs O Koetke were Mr and Mrs P Eliason of Outlook, Sask and Mr and Mrs M Hancock of St Albert

Mr and Mrs Carl Belanger and family of Toronto are spending a week and a half visiting with Mr and Mrs Alex Blatz Sr and Jr and also with other relatives in the district

Weekend guests at the home of Mr and Mrs Alex Blatz Jr were Mr and Mrs Stan Holman and family of Macklin, Sask and Mr and Mrs Ed Scherger of Edmonton

Mr and Mrs L Dolanz spent the weekend at Moose Lake

Mr Wm Coward has retired from teaching He taught 17 years in Daysland Mr and Mrs Coward left on the week end to make their home in Calgary

Many visitors attend Galahad church anniversary

GALAHAD — Mr and Mrs Glen Lunty of Forestburg stopped to visit at the home of Mr and Mrs. W. Wise.

Among those present at the Anniversary service at the Presbyterian Church Sunday were Dr and Mrs. C. L. Pearson, Mrs. Marion Holland and Cindy, Mr and Mrs John Pearson, Mr and Mrs. Ervin Ponto, Mr and Mrs. James Ponto and Kim, Mr. and Mrs. Ron Bailey, Mr and Mrs Earl Jackson, Rev. and Mrs. Clive Simpson, Debra and Allison.

Miss Debbie Croskery from Strome was a weekend guest of Mrs Susan Koenig

Mr. and Mrs. Roy Misner and Kenneth attended the funeral of Mrs Misner's aunt, Mrs Wilhemena Reister at Stettler on Saturday

Mr and Mrs Herb Dietz and family, Mr and Mrs W Wise attended the Masonic Barbecue at Big Knife Park

Mr. and Mrs. E. Fergusson are visiting their son Doug and family in Hanna. They will travel to Milk River to pick up their daughter Bonnie and bring her home for her holidays

Mr and Mrs. W. Wise were Forestburg visitors on Tuesday and called on Mrs Lil Patmore and other friends

Mr Ralph Hahn was an over night guest at the home of Mr and Mrs Peter Miller

The boys and girls of Grade 7 and 8 had their year-end party on Wednesday, going first to Killam for a swim, and then to Big Knife Park for a picnic

The Junior grades had their year-end picnic and also took time out to do some bird watching

Mr and Mrs A Kuefler were Camrose visitors during the week visiting their daughter Sharon who is in hospital

A warm welcome to Mrs Athley who has finished her course in University and will be making her home in Galahad

Mr and Mrs. W Wise were Stettler visitors last week.

The members of Galahad, Forestburg and Alliance, St Donatus Parish, are holding their annual picnic at Big Knife Park

Ronald Gamroth Doug Buchholz, Diana Keichinger and Kathy Vincett are among the 4-H members who left Saturday for a trip to Prince Edward Island for a month

Deepest sympathy is expressed to Sister Angelica whose mother, Mrs. Winter passed away The funeral was held in Camrose on Thursday

Robbie Braunen is helping his brother Darrel at Hardisty

Donna Stone of Kelowna is arriving to spend her holidays with her grandparents Mr and Mrs W Roeder and Mr and Mrs August Borgel and Brenda

Mr and Mrs Peter Miller left for the weekend in Altario and Cadogan to attend their cousin's wedding

Mr and Mrs W. Wise had as overnight guests on Friday Mrs Irma Fenton, Worthy Grand Matron of the Grand Chapter O.E.S., Mrs Marion Johnson, Grand Chaplain and Mr Johnson of Lacombe, Miss Betty Wise and Mrs Jean Barnes of Ponoka They all attended the official meeting of Killam Chapter No. 9. Betty and Jean took offices for the Chapter

Butkovic-Brown wed

On Saturday, June 15th, the Knox United Church was the setting for a double ring marriage ceremony when Brenda Barbara, only daughter of Mrs Kay Brown and Mr Elgin Brown, became the bride of Joseph, the oldest son of Mr and Mrs Joseph Butkovic of Yugoslavia Rev. Armstrong officiated at the ceremony.

The bride, escorted down the aisle by her father, was lovely in a princess style gown of white polyester with a flowing train. The princess lines and cuffs were trimmed with crocheted lace She wore a long, trailing veil and carried a cascade of red roses

The bridesmaids were Kare Lickacz, friend of the bride, and cousins Sandra Crouch and Debbie Gardner They wore identical floor length powder blue jumpers, complimented with pink flowers embedded on white eyelet sheer blouses They wore floppy brimmed hats and carried spring bouquets of pink carnations surrounded with lace

The groom was attired in a navy blue Ryder-style tuxedo. He wore a single red rose in his lapel. He was attended by Bob Butlin, Bill Wyrostok, and brother of the bride, Larry Brown They wore white Ryder style tuxedos

For her daughter's wedding, Mrs. Brown chose a long pink, princess-styled dress, set off with empress-style short waisted jacket, accented by a corsage of white carnations trimmed in pink The groom's grandmother wore a blue fortrel dress, made by the groom's mother during a recent visit from Yugoslavia

The reception was held in the Daysland Community Centre, with Bill Elmer serving as the master of ceremonies A dance followed.

The newleyweds will make their home in Edmonton.

Out-of-town guests came from Ottawa, Portland, Oregon, Edmonton, Devon, Camrose, Grande Prairie, Medicine Hat, Bashaw, Westlock, Vegreville, Calgary, Pilbroch, St. Paul, Innisfree, Wetaskiwin and Cor[illegible]

Telegrams were received by the young couple from Nova Scotia, Toronto and Yugoslavia

AL GRAMLICK — STROME
FARM AUCTION
We will sell by Public Auction the following located E½ 26-43-15-W4th being 5 miles south of Strome
Tuesday, July 16th
Terms Cash 12:00 p.m. Lunch Available
TRUCK — One ½ ton 1963 Chevrolet truck, rebuilt motor and four speed transmission, with stock racks
— MACHINERY —
Grain box on rubber tired trailer, 500 gallon fuel tank and stand, 300 gal fuel tank and stand, 1950 John Deere 730 gas Tractor, power steering; 1953 AR John Deere Tractor, 2 Minneapolis Combines with cut-bar and reels, both in good working condition, 2 Minneapolis Combines for parts; 14 ft Minneapolis Swather, 12 ft. Minneapolis Swather, 10 ft Minneapolis Drill with fertilizer attachment, 12 ft. Cockshutt 225) One-way with seed box and attachments, 12 ft Graham plow with rod weeder and attachments, 10' International stiff-tooth cultivator (3 row); 12' McCormick No. 5 Rod Weeder, 10 sec Harrows and Drawbar, 4 sec Harrows and drawbar; 16' spring tooth harrow, 8' John Deere tiller; Golden Arrow weed sprayer just like new, New 30' "Scoop-a-Second" grain auger; 34' grain auger; 22' grain auger — all augers with engines, 21 ft. disc; 2 New Holland grain boxes on rubber-tired trailers, just like new
— MISCELLANEOUS —
2 rolls of Hog Wire, Saddle and bridle, Wire Stretcher, Post Maul, Hammers, Shovels, Wrenches, Other miscellaneous too numerous to mention
Auctioneer's Note: Mr. Gramlick sold his farm so everything is for sale Six cows with Limousin calves at side, bred back Charolais will be sold at the Killam Auction Market July 18th For further information on this sale, contact Mr Gramlick at 376-2194
— AUCTIONEERS —
Otto Streberg Lic No 010086, Ph 672-2114
Dennis Streberg Lic. No. 010087, Ph 385-3650
Ken Jacobsen Lic No 019037, Ph 385-2135
Ted Wertypora Lic. No 062824, Ph 672-2294
L. M. Troyer Phone 385-3573
Bert Walker Phone 672-2223
Munroe Lehne [illegible]

new feed grains policy
The federal government has announced a new Feed Grains Policy, to become effective August 1, 1974. It is designed to meet the needs of both producers and users. Basic objectives of the new policy are
● an equitable pricing system for all grain growers and livestock feeders;
● expansion of grain and livestock production according to natural potential;
● order and stability throughout the grain and livestock sectors.
PRINCIPAL FEATURES OF THE NEW POLICY:
● The Canadian Wheat Board will continue to pool its purchases of feed grain, pay initial prices, set quotas and make final payments on feed grain it buys and sells
● the CWB will continue to be the sole purchaser and seller of feed grain for the export market;
● producers will continue to have the choice of selling their grain to the CWB or to other buyers of feed grain within CWB area and non buyers of feed grain in other parts of Canada will be able to buy feed grain directly in the prairies for the domestic market.
● to prevent congestion at elevators, the CWB will be able to set delivery quotas on non-Board domestic grains; the Board will also have control over cars for rail movement of non-Board feed grain for the domestic market;
● a feed grain price guarantee system will be introduced to assure a fair return to grain producers; producers will continue to have guaranteed initial prices for all feed grains sold to the CWB; and a guarantee will also be provided on feed grain sales to the domestic non-Board market;
● a new storage program, costing the federal goverment $10 million a year, will be instituted to provide for security of supplies for Canadian markets; it will also laid to additional grain storage on the West Coast, at inland terminals; on the Great Lakes and the St. Lawrence and in the Maritimes;
● cash advances will be increaded to $15,000 to ease pressure on producers to sell grain at distress prices; a western grain stabilization fund will be created to offset sharp drops in producer incomes when markets or prices decline and will protect prairie grain income from rising costs of production;
● steps as necessary to bring into balance freight rates between meat and grain and after discussions with interested provincial governments, will be taken progressively, consistant with trends in grain and livestock prices.
HON. EUGENE WHELAN, MINISTER Canada Department of Agriculture
HON. OTTO LANG, MINISTER Responsible for Canadian Wheat Board

SEDGEWICK GOLF CLUB
BREAKFAST
EVERY SUNDAY
8:00 a.m. to 12:00 a.m.

Sympathy is extended to Mr and Mrs. Richardson and family in the death of Gerry's brother, Donald Grant Richardson in Edmonton, Tuesday night. The funeral will be held Friday at 2 p.m. in St. John's Anglican Church, Sedgewick.

COMING SHOWS
Sedgewick Community Hall

FRIDAY, JULY 5th at 2:00 p.m. AND SATURDAY MATINEE, JULY 6th at 2:00 p.m.
Columbia Studios present
"THE TEXICAN"
Starring Audie Murphy
A Family Color Picture in Cinemascope

FRIDAY, JULY 5th at 9:00 p.m.
Columbia Studios present
"How To Save A Marriage . . . And Ruin Your Life"
Starring Dean Martin and Stella Stevens
An Adult Color Picture in Cinemascope

Look at these good titles coming in July and August:
"The Singing Nun", "Flipper", "Song of Norway"
"Charlie the Lonesome Cougar", "Fireball 500"

Admission: Adults $1.00; Students 75c; 12 & Under 50c

CO-OP SAVINGS
Effective JULY 4th, 5th and 6th

SWEETENED RECON. — 48 ounce Grapefruit Juice	57c
TANG — Four 3½ ounce packages ORANGE CRYSTALS	89c
QUENCH — Lemon, Grape, Lemonade, Orange Twist or Wild Raspberry FLAVOR CRYSTALS	4/79c
HEINZ FANCY — 48 ounce tin TOMATO JUICE	each 57c
ORANGE PEKOE TEA BAGS, 60's	75c
BLUE RIBBON — Regular COFFEE	1 lb. pkg. 99c
CREAMED HONEY	1 lb. 75c
KRAFT Country Charm — Strawberry or Raspberry JAM, 24 oz. With added pectin	each 99c
MANDARIN — 10 ounce Orange Segments	3/89c
ROBIN HOOD CAKE MIXES Cherry, Honey Spice, Lemon Supreme, Supreme White, White and Chocolate	2 for 99c
ROBIN HOOD — 9 ounce PUDDING MIXES Apple, Blueberry, Caramel, Cherry, Chocolate, Lemon	3 for 99c
DELSEY — 2 rolls per package BATHROOM TISSUE	2/89c
KLEENEX — Package of 2 PAPER TOWELS	pkg. 79c
JIFOAM — 7 ounce OVEN CLEANER	each 75c
136 OUNCE BORATEEM PLUS	$2.39
RAIN BARREL CONC. — 64 ounce FABRIC SOFTENER	$1.49
JOHNSON'S PLEDGE — 6.5 ounce FURNITURE POLISH	99c
KRAFT Canadian — 2 lb. Cheese Slices	1.99
LIBBY'S — 20 ounce Ketchup	59c
LIBBY'S PREPARED — 16 oz. Mustard	2/99c
GAINES MOIST — 36 ounce PRIME BEEF DOG FOOD	$1.19

YOUR SEDGEWICK CO-OP
PHONE 384-3745
SERVICE CENTRE Phone 384-3877 CLOSED MONDAY

OPEN FRIDAY NIGHTS UNTIL 9 P.M.

Sedgewick and District News

Mr and Mrs. H Richardson and Mr. Greg Richardson were visitors in Edmonton Friday with Don Richardson who was a patient in the Royal Alex hospital prior to his death.

Mr and Mrs Bill Rathje of Edmonton were Sunday callers at the H. Richardson home.

Mrs Lucy Ward of Bridlington, Yorkshire England was a visitor in town with Edith and Gordon Ward and also friends in town.

A Sedgewick team won the County Slowpitch contest and the right to attend the Summer Games for this area. They defeated Heisler 6 to 2 and then the Killam team 14 to 5.

The George Jenveys spent the long weekend in Edmonton.

Bob and Cathy McBride met their 'kids' at a campsite near Edmonton and spent the weekend camping. Also present was Bob's sister Mrs Betty Langdon with her family from Oregon, U.S.A.

Mr and Mrs Bill Johnson, Wendy and Adele attended the wedding of Miss Janet Pooler, daughter of Mrs Alice Pooler of Strome to Mr Michael McCullough in Edmonton at the Evangelical Free Church on Saturday afternoon.

Mr and Mrs Julius Kosnick visited her parents, the N Culberts at the weekend. Shirley and Julius took little Rhonda Reister home with them while her parents are on holidays.

Mr and Mrs Bob Reister and Chris left late Monday for a holiday in the west country.

Young folk home for July 1 included Pat and Maureen Cheram, Doug French, Wendy Johnson, Marguerite Galletly, Julie Bergum and David Muirhead. Also paying a visit to his old hometown was David Eastly.

Mrs Doris Smith was renewing old acquaintance while a guest at the Hec Alexander home.

Mr and Mrs Ken Offord left by car for Ontario to visit with her parents and to attend summer school.

Mr. and Mrs. Clare Mellis and family left on Friday for Ontario to visit both his and her parents.

Miss Sharry Burns left on Tuesday to spend a few days with her parents in Edmonton prior to departing on an extended motor trip to points east. She will be accompanied by Miss Debbie George of Killam.

Miss Laverne Booth is spending the summer as a member of the staff at Naramata Christian Training School in B.C.

The Gerry Miller family of Calgary spent the weekend with her parents, the Rod MacKinnons.

Seen at the Sports were Mr and Mrs Jim Baker of Edmonton and Mr. Ken Newman. I imagine there were many other former residents here too that I didn't see.

Members of the staff of Sedgewick Central School enjoyed a sumptuous banquet served by the Lutheran ladies at the Lutheran church hall at noon on Thursday. Farewell presentations were made to departing staff members. On Friday, the staff enjoyed a steak barbecue at the Bob Rosechuk farm at Lougheed.

The Sedgewick Cougars and Forestburg were to have played their final game in league play at the Rec Centre on Thursday evening. The rain put a stop to that idea, but on hearing that there was no rain at Killam, the game was transferred there. The result: a tie, 9 to 9.

Congratulations and best wishes to Mr. and Mrs. Loren Jacobsen (nee Merri Scholl) who were married on Saturday evening at Bethania Lutheran church. An open house and wedding dance followed in Sedgewick Community Hall.

Mr and Mrs Lyle Billow and Mrs Gladys Syrns of Neyperce Idaho and Mr. and Mrs. Rolly McNear of Lewiston, Idaho were guests at the W. L. (Babe) Billow home over the weekend. The arrival of these folks was a complete surprise to the Billows who were celebrating their Golden Wedding anniversary and certainly added to their enjoyment of this important event. Congratulations go out to Mr. and Mrs. Billow on reaching this milestone in their lives.

Mr and Mrs Dick Erickson motored to Edmonton last Wednesday to visit Mr Louis Schmutz who is a patient in hospital there.

Mrs. Mary Schmutz, Lorelei Vaugh and Michael Schmutz were weekend guests at the D. Ericksons.

Mr. and Mrs. Wayne Schmutz and family and Mr. George Hjelsvold and children of Calgary spent the weekend at the Rob Clark home.

Mr. and Mrs. Ken Hjelsvold and children of Calgary were weekend guests at the home of her parents, Matt Kobsars.

Mary, Calvin and Delwin McPherson of Stettler are spending two weeks with their grandparents, the Ed Simons, while their parents are curling in B.C.

Mr. and Mrs. Cecil Gould were at Muriel Lake fishing at the weekend, also visiting with relatives in Vermilion.

Mr and Mrs Fred (Dick) Sparrow and daughter of Edmonton were here to visit Mr Fred Sparrow and other relatives over the weekend.

Mr and Mrs Jack Sparrow and daughters left on Tuesday for Trenton, Ontario where they will spend the summer visiting with her parents.

Mr. and Mrs. Guy Barclay and daughter have moved into an apartment in Culbert Court, formerly Flagstaff Lodge. We understand all the apartments will be occupied shortly. Miss Lynda Posser is now in residence there.

Mr and Mrs Ace Eastly and family of Calgary were weekenders at his parents' home, Mr and Mrs Art Eastly.

See the "Ecology kids" are busy beautifying our town!

Mr and Mrs Jim Walsh were in Heisler on Sunday visiting the Grant Blaesers.

Mr and Mrs Stan Furber and girls were weekend visitors with Mr. and Mrs. Monte Keith and family, and managed to get in on a little of the July 1st preparations!

Saturday night, June 22, and till early Sunday morning, the four children of Margaret Pederson and their spouses, celebrated altogether for the first time in seven years, in honour of Margaret's birthday. She was presented with a polaroid camera and a beautifully decorated birthday cake with 21 candles. When the seven grandchildren were bedded down in care of babysitters, the group tok in the Lions dine 'n dance. After that the group retired for further refreshments at the home of Pat and Marshall Hansen. As the sun broke through they all returned for a short rest and breakfast at Bill and Carol Bourques. Following breakfast, all the family, 16 in all, went to Hardisty Lake for an eventful day of raft races, canoe races and refreshments of chili on the beach.

Ronnie, Donald, Bobbi Leigh and Billi Jo Herinek returned via Sedgewick to Edmonton after visiting the Horineks and Maynes. Butch and Dorothy, Patsy, Brent and Darren Downie returned to Edmonton via Mrs. Phyllis Downie's to try and present her with a polaroid camera and birthday cake in honor of her 21st birthday. She was not home, so the good wishes were left at the back door. Buster and Susan Pederson spent Sunday and Monday at Sedgewick and returned to Vancouver B.C. Carol and Bill, Gail and Daryl Bourque reside at Hardisty, so remained. A good time was had by all, and an exceptional happy birthday was had by Margaret.

Mr. and Mrs. Ken Newman of Vancouver B.C. were visitors here for July 1st.

Mr and Mrs Butch Downie and family of Edmonton were long weekend visitors with Mrs Margaret Pederson and Mrs Phyllis Downie at Hardisty and attended the July 1st Sports.

Kewpie and Jim Baker, Julie and Jason Bergum of Edmonton, Larry Bergum family of Calgary, Kenneth Bergum family of Leduc, Jim Hopkin family of Edson, Roy and Betty Bergum of Wetaskiwin were weekend visitors here for July 1st.

Visitors at the Reynold Mikkelson home were Mr and Mrs Hope and Mr and Mrs Vederjorden of Edmonton, Mr. and Mrs Tommy O'Niel, Red Deer and Mr and Mrs Ludwig Sather of Irma.

Visiting the Rob Clark, J. Stevens and Mrs Clark Sr. home recently from Peebles, Scotland are Mrs Clark Sr.'s sister and husband, Mr and Mrs James MacKenzie.

Legislative report

by Kevin Peterson

Premier Peter Lougheed took a welcome message along when he and his cabinet visited northeast Alberta recently - the province's population outside Calgary and Edmonton has stabilized.

Latest Statistics Canada figures show that while Edmonton and Calgary are still growing the new people are coming from outside the province, he told a Vegreville audience. Outside the two major centres, the long downturn in population has ended and is now stable.

"Holding the population we have outside the two metropolitan centres is only one step of the many steps we want," Mr. Lougheed said. "It is our responsibility to recognize what you have going for you and help you realize the potential you have in less-populous centres."

At each stop in his two-day tour that saw members of the cabinet visit communities from Lac La Biche to Wainwright, Mr Lougheed turned to the "Alberta in transition" theme. The worldwide demand for oil and natural gas has opened vast opportunities for the province he said, and smaller communities can get on the bandwagon.

But he reminded audiences that the province still faces threats from the federal government. "These are difficult times for Alberta because we are challenging the power structure of Confederation and will continue to do so."

Mr. Lougheed also assured his rural audiences that there is support even in Edmonton and Calgary for the government's attempts to make sure smaller communities can grow to their full potential.

"I think we have reached the stage in Alberta where all Albertans support our approach to build an Alberta with balanced economic growth," he said.

"For you we provide the atmosphere and climate and the stage. It's up to the community with its own drive and initiative to take advantage of it."

Tuesday's cabinet meeting in Vegreville offered $1.75 million worth of examples of what the provincial government is willing to do. The cabinet approved $300,000 for Vegreville to build a paved, 4,000 foot runway to replace its current grass strip.

The province will also budget $1.25 million for a water pipeline to assure supplies in St Paul, which is becoming a major agriculture processing centre in the province.

The high-flying premier, who normally travels by jet helicopter so he can get to more communities on his cabinet tours, was grounded on this visit. The province's air fleet fights forest fires as its first priority and the dangerous situation in the north left Mr Lougheed without wings.

But delighted residents welcomed his travel by car. At Viking and Wainwright, the Premier was told to pay particular attention to his drives on Highway 36 and 41 — north-south routes that both communities want upgraded.

CERTIFICATES
New Rates

One year	10%
6 Months	10½%
2 to 4 Years	9½%
5 Years	10%

NORTH WEST TRUST CO.
John Brandingen
Agent
Phone 384-3789 Sedgewick

MATT KOBSAR TRUCKING
PHONE 384-3951
SEDGEWICK, ALTA.
Fill & Crushed Gravel
Black Loam, Manure
Backhoe Work
Pre-cast Steps

"M-M" FOOD FEATURES

SUNGOLD — 2-pack ORANGE CRYSTALS	3 for $1.00
TOP VALU — 16 ounce EVAPORATED MILK	2 for 59c
CADBURY'S — 6 ounce FINGER BISCUITS	pkg. 15c
NALLEY'S TANG — 32 ounce SALAD DRESSING	each 89c
NALLEY'S POLSKI OGORKI — 32 ounce DILL PICKLES	each 69c
KLEENEX 60's TABLE NAPKINS	2 pkg. 59c
CASHMERE — 6 roll package TOILET TISSUE	pkg. $1.09
KLEENEX 200's FACIAL TISSUE	2 for 85c

● FROZEN FOODS ●

AUNT JEMIMA — 9 ounce FRENCH TOAST	2 for 89c
RUPERT BRAND — 16 ounce OCEAN PERCH FILLETS	pkg. 99c
SWANSON — Ready to heat and serve FRIED CHICKEN DINNER	each 99c

● PRODUCE ●

NECTARINES, California juicy	lb. 39c
WATERMELON, Sweet ripe	lb. 15c
CABBAGE, green firm	lb. 15c

SUMMER CLOTHES and FOOT WEAR for holiday wear or sports

BATHING CAPS Assorted Styles and Colors.	$1.19 to $1.59
BATHING SUITS Ladies, Men's, Teens and Children's	
BEACH TOWELS & SHEETS Large Size - 30 x 60 inches	$4.75 - 5.50
SWEAT SHIRTS Kangaroo Style and Zipper Style	2 styles
Ladies Polyester Slacks Plain Shades, Flared and Stretchy	$12.00
Men's Fortrel Slacks Assorted Colors and Patterns	$22.50

FOOTWEAR FOR ALL THE FAMILY—
SANDALS —

MEN'S STRAP, sturdy	$9.95
LADIES Large Assortment,	Economy Priced
RUNNERS — MEN'S, Boots or Oxfords	$3.25 to $7.50
LADIES, range of styles	$3.39 to $10.95
CHILDREN'S, straps, oxfords, boots	Saving Prices

● A SELECTION of FOOTWEAR FOR ALL THE FAMILY

CAMPING ITEMS — Flannelette Sheets	from $3.98
Foam Pillows, foam chips	$2.35

SUMMER HARDWARE NEEDS

EXTERIOR HOUSE PAINT White Latex, low lustre. For house, garage, fence.	gal. $6.95
JUMBO FOAM COOLER Giant family size cooler. Keeps food fresh all day. Reg. 7.95	$6.49
Perma Case COOLER JUG Urethane foam insulation. Leak-proof plastic liner. 128 oz. Regular $4.95	$3.99
Polyurethane FOAM PADS 72x27x2" thick. Ideal for camping mattress	$7.50
LAWN CHAIRS 1" aluminum tubing. Assorted colored webbing	$5.19
PLASTIC WARE SPECIAL Values up to $1.49 — Laundry baskets, pails, tubs, drain trays, racks, vegetable bins, etc.	each 77c
Hard Shell PLASTIC COOLER Approx. 12x16x12" deep. Maximum insulation at minimum cost. Keeps food hot or cold. Light, durable, leakproof.	$11.95
10 inch OSCILLATOR FAN Childproof. Blows straight or oscillates for summer comfort. Regular $24.95	$18.88
10 in. Straight Blow FAN as above	$15.49
Overnight SURVIVAL TENT 5'x7'x3'6" high. Two-tone nylon with zippered screen door, washable floor. Ideal for hikers, hunters, cyclers	$29.98
Family Size Holiday TENT 12'x8'x6'6". Outside aluminum frame, heavy duty water-repellent. Two large windows w/ storm flaps, sewn in floor.	$115.95

MARSHALL WELLS
BEAIRSTO BROS.
PHONE 384-3741 SEDGEWICK

The RED X Means TIME TO RENEW

THE WEATHER

Community Press

SERVING THE COMMUNITIES OF DAYSLAND—STROME—KILLAM—SEDGEWICK—LOUGHEED—HARDISTY—ALLIANCE—GALAHAD—FORESTBURG

Copies — 15c SEDGEWICK, ALBERTA THURSDAY, JULY 11th, 1971 Volume 66 — No. 19

Nominations needed for junior citizens

[illegible] spirit of 71 is alive and [illegible] in Alberta. Many young [illegible] deserve recognition [illegible] exceptional courage, initiative, selflessness or social responsibility. Do you know such a person?

Nominations are invited in the annual Junior Citizen of the Year Award sponsored yearly by Calgary Power Ltd in co-operation with this newspaper. Deadline for entries is July 31, so act now.

In the past eleven years, in which Calgary Power has sponsored the contest, youngsters 6 to 18 years have been recognized for many achievements. One of these was Miss Diane Greeley of Sedgewick for her care of her brothers and sisters without the help of a mother. Another was Diane Zimmer [illegible] received a similar award.

Groups who have done outstanding service are also eligible for the award.

★

NO PAPER FOR THE NEXT TWO WEEKS

The Community Press will not publish for the next two weeks, that is, the issues of July 18th and 25th. The next issue will appear on Aug 1st.

However, the commercial printing department will remain in operation under the direction of Mr Terry Vickers.

Correspondents and news writers may submit the news each week as usual, if they so desire, or take a holiday. The August 1st issue will carry as much of the news as possible.

Ron Laen Grade 9 student of Sedgewick Junior High was named "Best All Around" student at the June Awards day held recently. He was presented with an award by Mr A [illegible] for school spirit, sports activities as well as his academic studies.

In other awards presented Miss Laurie Harris received a trophy in Language Arts, D[illegible] Culbert in Social Studies, Miss Brandingen for Mathematics and Don Ball in Science. These awards were for best marks in each Grade 9 subject mentioned.

Two years awards for outstanding students in Grades 7, 8 and 9 were also presented.

For the 1972-71 term the following were honoured: Grade 7 Brenda Booth and Leona Thompson, Grade 8 Vickey Bratland and Carolyn Laen, Grade 9 Ian Eckstrand and Laura Whitten.

For the 1971-71 term: Grade 7 Angela Doody and Cindy Ness, Grade 8 Brenda Booth and Leona Thompson, Grade 9 - Carolyn Laen and Laurie Harris.

The student in first place received a trophy cup and $10.00 while 2nd was an engraved medal in Grades 7 and 8. In Grade 9, the award was a trophy cup and a $15.00 award which were presented by Mrs Meer on behalf of the Kinette Club.

HONOR STUDENTS — At Sedgewick Junior High's Award's Day [illegible] Friday June 21st the girls receiving honour awards were: Front row, Angela Doody, Brenda Booth, Carolyn Laen. Back row, Cindy Ness, Leona Thompson and Laurie Harris.

OUTSTANDING STUDENTS [illegible]

At Graduation Exercises held to honour the Grade 9 class on June 21st, Miss Carolyn Laen (right) gave the Valedictory address on behalf of her class.

The evening commenced with a banquet [illegible] in the Anglican hall served by the Grade [illegible] class. Student Union President Doug [illegible] was master of ceremonies for the banquet.

Graduation Exercises followed in the school gym. The guest speaker Mr Jack Sparrow had some good advice for the students as they reach a crossroad in their school life. The [illegible] a first for Sedgewick [illegible] which concluded with [illegible] in the school gym.

Staff Photo

Strome News Items

STROME — Mr and Mrs Norman Zimmel and grandchild Valerie attended the 25th anniversary of Mr and Mrs. Art Lansing at Viking on Sunday, June 30th.

Mr and Mrs Lyle Thorburn and family spent a few days holidaying at Banff and Canmore.

Congratulations to Dougie Wollman who won some money on the Ponoka Sweepstakes.

Mrs Annie Heisler has visiting with her, daughter Helen and son from California. Also Mrs Anne Heisler and son of Edmonton were in Strome.

Mr and Mrs Jerome Fuechtman, Brian, Charlotte and Lyle motored to Hinton to visit with Dale and Edda Young.

Get well wishes go out to Mrs Carl Seward and Miss Judy Robbins who are patients in the Daysland Hospital. It's also nice to see Mrs Gordon Loesch home from her stay there.

Mrs. Sprecker's brother and wife, Mr and Mrs Dave Laux of Brooks spent the weekend with her. While here they had a chance to renew acquaintances with Mr and Mrs John Pearson of Victoria, B.C. (Mrs Sprecker's granddaughter), Mr. and Mrs Bob Sprecker and the James Yarham family on Sunday.

Best wishes of the community go out to Bruce Curtis and Pat McCarroll who were married on Saturday. A large crowd gathered that evening to wish them luck.

The Strome Men's Baseball team held a very successful softball tournament on Sunday. The final game was rained out though the Tigerettes also have to meet Breton for one and possibly two more games for their provincial playoffs. Good luck!

Mr and Mrs Cecil Tiedemann and family of Boyle were weekend visitors at the Jim Pettem residence and the Bill Zieseis [illegible].

Pam [illegible], who has been staying with her grandmother, Mrs. Malick for the past several months, returned home on Monday to Grande Prairie. Her parents came to pick her up and to visit with Mrs Malick.

Mr and Mrs Dennis Dalueg spent a few days at Banff.

Holidaying in the U.S.A. and southern parts of Alberta were Mr and Mrs Roy Eshpeter and family.

It's nice to see Roddy and Lloyd Robbins again. They are spending some holidays with grandparents, Mr and Mrs Rusty Robbins.

Master Robbie Foss spent a week's holiday with Perry Steil.

Mr and Mrs Norman Zimmel and the Joe Keindorfer family left on Wednesday for a week's holiday at a lake near Westlock.

Miss Carol Miller was home over the weekend. From here, Carol, Marie, Donald and Mr and Mrs Leo Miller left for a week's holiday. Have a good time folks!

★

Battle River goes PC

An overwhelming majority was gained by Progressive Conservative Arnold Malone in the Battle River riding in Monday's federal election. His nearest opponent Norman Rolf for the Liberals had a long way to go to catch Malone's lead. The unofficial count for Battle River:

Malone A (PC)	16,654
Rolf Norman (Lib.)	3,725
Erikson A (NDP)	2,157
Munro D (SC)	2,106

Nationally the Liberal party took the majority of seats, 141 and will form the new government with a clear majority.

[illegible] — [illegible] Sedgewick Co-op celebrated their [illegible] anniversary with a pit barbecued beef supper at Sedgewick Rec Centre in June. [illegible] was caught [illegible] as he took the beef from the pit. A number of Co-op officials were on hand for the supper and offered their congratulations. Throughout the day prizes were given to lucky customers at the store.

New sport in area

On June 29th 1971 the Merna 4-H Light Horse Club sponsored a competitive trail ride in the Flagstaff Hills. Competitive trail rides are a very fast growing sport in the U.S.A. and southern Alberta but this is believed to be the first one held north of Red Deer.

In competitive trail riding the rider is judged on his overall ability as a horseman and the conditioning on his horse as reflected by P and R stops. At these stops, the pulse and respiration are taken when the horse arrives after a few miles of riding and then again in 10 minutes to find out how his recovery rate is (how close to normal his pulse is in 10 min.). The Merna club are indebted to Dr J P Hebert of Sedgewick for doing the P and R's for this ride.

Judging the Horsemanship aspect was Mrs Dorothy Lohr of Erskine and Mr Doug Norman of Stettler.

Winners of Belt Buckles for each division were:

Heavyweight (Rider and tack over 190 lbs.) - George Leslie;

Lightweight (145 to 190 lbs.) - John Stenson;

Junior (age 10 - 14) — Clint Kautz.

Pee Wee (under 10) — Teresa Leslie.

HARDISTY ATHLETES SUCCESSFUL IN SASKATOON

On July [illegible]th seven athletes from the Hardisty Track and Field club competed in Saskatoon. Brent Neufeld won both Long Jump and Triple Jump competitions. Steve Mazara was 2nd in Long Jump, 3rd in 100 meters and 4th in 200 meters. Bart Szoke won the 100 meter, was 2nd in 200 meter and 400 meter, the latter in a time of 54.9. These three with Graham Sambrook were 2nd in 4x100 meter relay and 2nd in 4x200 meter relay.

Tim Johannesson was 1st in Javelin and his sister Becky won the Bantam girls Javelin with a throw of 26.m meters. This was only 4 CM or 1 [illegible] short of being a meet record.

Peter Gray competed in Shot, Discus and Javelin and was 2nd in each.

Many thanks go to Mrs Johannesson for transporting half the athletes to Saskatoon.

It might be added that on July 6th, also in Saskatoon, Peter Gray represented Alberta in Shot, Hammer and Javelin in a tri-provincial match between Alberta, Saskatchewan and Manitoba. He finished 5th, 4th and 1st, respectively.

NEW SUPERINTENDENT NAMED FOR COUNTY

[illegible] Superintendent of Schools has been named for the [illegible] Mr [illegible] presently [illegible] Alta.

Mr [illegible] for the past few years has been Superintendent of Schools for Vermilion River [illegible] his new duties on August 15th 1971. He is married with two children.

Mr [illegible] succeeds Mr Harry Miller who resigned to take up a new position with the County of Thorhild.

★

KILLAM FAMILY RECEIVE FARM FAMILY AWARD

Mr and Mrs Allen Freadrich and family of Killam, have been named to receive one of the Edmonton Exhibition Association's 1971 Alberta Farm Family Awards.

Mr and Mrs Freadrich will join 14 other families being honoured at the Exhibition on Monday July 22nd. In addition to time spent at the fair, families will be taken by chartered bus to the Legislative Building and other points of interest.

Flagstaff Lodge News

Mr Walter Nicol of Fort St John visited his dad Mr Lyle Nicol.

Mr and Mrs T Hertel from Edmonton, Mr and Mrs Harry [illegible] of Lougheed and Mr and Mrs Clifford Weir of Vancouver visited Bash Hertel, Mrs Skoberg, Mrs Frewing and other friends.

Mrs Smith visited friends in the lodge.

Mrs Galletly went to Camrose with her family Mr and Mrs Stuart Galletly and Mrs Pat Erickson, Stephanie and Christopher.

Mr Engati, administrator of the Hardisty Hospital and Mr. A Bel[illegible] visited Mrs Jessie Heavahn last week.

Her son and family from Medicine Hat, Wilfred and Norma Fisher, Karen, Debbie, Dianna and friend Brenda Haystead, visited Mrs Hilda Fisher.

Many thanks to the U.C.W. of Lougheed for the delightful drive along the correction line, the lunch and entertainment at Hardisty Lake. We really enjoyed it all.

[illegible] home of Mr. and Mrs. Stuart Galletly for a farewell supper as [illegible] left Monday for [illegible] holiday in Scotland. Mrs Sy[illegible] [illegible] her mother and daughter from Hanley, Sask. and friend from Portland, Oregon visited Mrs Galletly.

Get well wishes to Mrs Ruth [illegible] in the Killam Hospital. She has a new great niece in the hospital too.

Mrs Gladys Miller returned from the hospital Monday just in time to vote.

Mrs Tom Sparrow took her mother Mrs [illegible] and Mrs Lena Danielson [illegible] Camrose for a day.

Many thanks to the Auxiliary Ladies for the [illegible] chairs, tables and [illegible] and the electric fire place which are all very much appreciated.

Carl Klinger went to visit his nephew Emil Jenser at Battle Bend who just came back from the Killam Hospital.

Mr and Mrs Larry Clark of Edmonton visited their aunt Mrs Jessie Heavahn also Mrs Henry Jamieson and Madeline Brown of Hardisty.

Mr Frank Hansen took Bill Reid and Hal Boyer for a long drive to Battle Bend on Sunday and visited friends.

Mrs. Belle Cranston visited her mother Mrs May Somers last week. Mr Robertson from Grafton, North Dakota was also a visitor.

Mr Nelson went fishing at the Forestburg dam. Poor fishing that day!

Mrs Bessie Black of the Auxiliary and son John of Lougheed, Mrs Kilgrain of Lougheed, Mrs Russell Grant of Killam and [illegible] from Edmonton were visitors with Mrs Ella Clouston, Mrs Somers, and other friends.

Mr and Mrs Howard Pipe took his mother Mrs Rosa Frewing to Lake McMinn on Sunday and went fishing. She reports the fish were lovely.

Mr and Mrs Weir visited Mr Bash Hertel and friends.

Mrs Fay Zipler of Edmonton visited Mr Victor McDermott.

His niece, Mrs Duncan Powell and Mrs Charlotte Smith took Mr J Alexander to Camrose for a short visit.

Successful July 1st

DAYSLAND — The Annual Daysland Sports on July 1st got underway with a parade with prizes being awarded as follows:

Floats: 1st, Daysland General Hospital; 2nd Daysland Hospital Auxiliary; 3rd Lions Modular Homes.

Commercial floats: 1st S & S Pharmacy; 2nd Sather Electric.

Bicycles: 1st Wanda Dalueg; 2nd Lesie Lorenz; 3rd Brent Hedlicka.

Horses: 1st Mrs Jacobsen Bawlf; 2nd Marian McTavish; 3rd Roger Meyer.

Ponies: Barbara McTavish.

[illegible]

In the [illegible] League, Killam and Daysland played the only game with Daysland the win [illegible].

The beer garden in the [illegible] rink was a first for the Elks and was well attended. Eugene Waldorf and his gang looked after everyone's needs. The O.O.R.P. ladies had lots of food on hand to feed the hungry crowd. Many thanks are in order for the way everyone helped to make the day a success.

Continued on Page 7

★

REPORTER HAS HOBBY ARTICLE ACCEPTED

Although she's very modest Mrs Jim Walsh (Betty) is to be congratulated on having an article accepted by the Western Producer recently. Betty says she was pleased to receive the news of the acceptance but even more pleased to receive the cheque!

Her article was a human interest type regarding the hobby club and its origin in the area.

Betty is the Sedgewick local news reporter for The Community Press.

KILLAM PUBLIC SCHOOL PRESENTS YEAR'S AWARDS

The last day of school for this term [illegible] was also Awards Day at Killam Public School. [illegible] students [illegible] were honoured.

[illegible]

[illegible] received [illegible] outstanding achievement in Grade [illegible] and was presented with the [illegible] Trophy [illegible] M. A. Saunders.

[illegible] Sorensen received an award for outstanding Achievement in Grade 8 and was presented with the Oddfellows award by Mr G. Bennett.

Karen Dammann received the [illegible] award in Science presented by Mr Saunders on behalf of the Canadian Legion. She also won the Language Arts award as presented by Mrs Saunders on behalf of the Eastern Star.

Carolyn Taralson also won two awards in Grade 9 – Social Studies and Mathematics. She received the I.O.D.E. award in Social Studies from Mrs. Stewart and the Royal Purple award for Mathematics from Mrs Blanche McGowan.

Karen Dammann was also awarded the "Best All Around" student award presented by Mr Tiffen on behalf of Killam Public School Staff.

House League trophies to the keen sportsmen of the year were presented to Darrell Brodie, Janice Landseth, Connie Felgate and John Bouchard.

Your Tire Headquarters —
KILLAM TIRE & RUBBER LTD.
Complete Stock of Tractor, Truck and Car Tires
Service Truck for "On The Farm Repairs"
Business Phone 385-3791
After hrs., R. Link, 385-3847
Open Monday thru Saturday

FOR:
PRESCRIPTIONS (2 Pharmacists)
TOP QUALITY PRODUCTS
LOWER PRICES
LONGER HOURS
Special Services
and CONVENIENCES FOR SR. CITIZENS & CONVALESCENTS
It's BORTH DRUG MARTS
THE SYMBOL OF SERVICE IN KILLAM and CAMROSE

Clearance
REFRIDGERATORS
Custom 63" FROST CLEAR $579.00
17 Cubic Feet, 63 inch, regular 629.00
Super Deluxe 63" FROST CLEAR $539.00
17 cubic feet, 63 inch, regular 579.00
Deluxe FROST CLEAR Special $439.00
17 cubic feet, regular 549.00
Deluxe FROST CLEAR Special $449.00
15 cubic feet, 59 inch, regular 539.00
Custom FROST CLEAR Special $519.00
15 cubic feet, 59 inch, regular 599.00
Custom FROST CLEAR Special $399.00
13 cubic feet, 58 inch, regular 479.00
Electo MANUAL DEFROST $319.00
12 cubic feet, 59 inch, regular 349.00
Deluxe Continous Clean RANGE $319.00
30 inch, regular 369.00
Several other models to choose from
FRONT LOAD
Portable DISHWASHER $329.00
SPEED QUEEN WASHERS and DRYERS
3 ONLY SETS in white at the OLD PRICE
SAVE $50.00 ON THE PAIR
2 ONLY PANASONIC TWIN TUB
WASHER & SPIN DRYER $199.00
BOX and MATTRESS only $219.00
ORTHOTONIC, regular 289.00
3-piece BEDROOM SUITES $229.00
SOFA and CHAIR, floral green $219.00
Colonial SOFA and CHAIR $569.00
100% nylon cover
BEDROOM SUITE Special $639.00
Princeville No. 543 with nite table, triple dresser, chest, 60 inch headboard
BEDROOM SUITE Special $449.00
Sterling No. 1272, triple dresser, chest, 54-60" headboard
RECLINERS only $119.95
Fabric seat and back with vinyl arms
Genuine LAZ-Z-BOY CHAIR $259.95
7-piece SECTIONAL SET $549.00
Brown and Orange color
Deep Cushion SOFA & CHAIR $639.00
DELUXE SOFT BROWN VINYL
A good selection of COLOR TV's from $339. and up. All at large SAVINGS.
KILLAM ELECTRIC LTD.
Phone 385-3550 Killam, Alta.

RELIGIOUS SERVICES

SUNDAY, JULY 14th

Killam Baptist Church
Sunday School 10:00 a.m.
Morning Worship 11:00 a.m.
Evening service: 7:30 p.m.
Bible study and prayer service on Wednesday at 8:00 p.m.
Friday at 7:30, Young Peoples meeting
W.M.S. 8:00 p.m. last Thursday of the [illegible]

St. Edmund's Mission Anglican Church
Rev. B.F. Osborne, Rector
Sedgewick:
9:00 a.m. Morning Prayer (Mr. C. Beairsto)
Hughenden:
9 30 a m. Morning Prayer
Hardisty:
11:15 a.m. Holy Communion
Lougheed:
2 00 p.m. Holy Communion
Killam:
9:00 a.m. Joint Service with the Anglican, Presbyterian and United Church in Killam, at the Presbyterian Church with Rev. A Richards.

Sedgewick Lutheran Parish
Trinity Lutheran
Family Worship 9 30 a.m.
[illegible]
Family Worship 11:00 a.m.
P. S. Olson, Pastor

Church of the Nazarene
Lougheed, Alberta
Manse 386-3877
Sundays:
10:00 a.m. Learning Together
11:00 a.m. Family Devotion
7:30 p.m. Rejoicing in Evangelism
Wednesdays:
8:00 p.m. Prayer and Bible Communications
ALL ARE WELCOME
Remy Toenbran, Pastor

Killam Pentecostal Tabernacle
Sunday School 10.00 a.m.
Morning Worship 11:00 a.m.
Evening Service 7:30 p.m.
Tues.: Prayer and Bible Study at 8:00 p.m.
Fri.: Young Peoples, 8:00 p.m.
Pastor Gus E. Rankel, 385-3587

United Church of Canada
Sedgewick Pastoral Charge
No services during July

DID YOU FORGET?

There is a small matter which some of our subscribers have apparently forgotten. To us it is necessary in our business We are very modest and do not wish to speak about it.

Club Reports

On Wednesday, June 19, the Amalgamated Hobbyists of Flagstaff held their monthly meeting in the Sedgewick United Church hall with 45 people present. A short business meeting was led by President Mr. Robin Patterson

Correspondence from Alberta Horticultural Assoc regarding the slide competition was discussed. Brochures on the Arts and Crafts Workshop at Dinosaur Park, the weekend of June 21-22-23 were on view

A field trip on Sat , June 22nd was planned, to visit the beaver dams and area surrounding Lorraine Bridge on the Battle River

Mr. Patterson introduced the guest speaker Mr. Bruce Campbell of the Camrose Camera Club who presented a very interesting program of slides, complete with narration and background music Lunch and a social hour completed the evening's program

The next meeting of the Hobby Club will be on Wednesday, July 17th. This will be a premiere field trip meeting – Mr. Len Berg, Chairman of Stamps and Coins will be host to the Hobby Club at his home. All who would like to attend the meeting please assemble at the United Church in Sedgewick at 7:30 p.m. as transportation will be provided for those who have no means of transport.

HAZELWOOD GOOD DEED CLUB PLANS PICNIC

The Hazelwood Good Deed Club held their June meeting at the home of Adelaide McClements. Ten members braved the muddy roads as well as visitors Mrs. Jill Metz of Alix and Miss Molly Ferneyhough of Lougheed. The meeting opened with the new officers in their chair.

Everyone was glad to see that our flour and sugar bags had finally arrived and they were distributed to each member, as were the tickets for the club quilt. Correspondence was read from Hardisty Hospital Auxiliary, also a newsletter was received from the Home Economist. Thanks-yous were received from the Unitarian Service for layettes the club had sent, from Mrs. Copeland on behalf of Fran and from Irene on behalf of Douglas for gifts received during their stay in hospital.

The date and place of our annual picnic was discussed and decided upon. As in previous years, each club member could invite one family as their guest.

The birthday gift was presented to Doris Swanson along with the hostess gift going to Kay Cox. Our August meeting will be held at the home of Violet Metz. Meeting adjourned and lunch was served.

Eight teams in Lions annual ball tourney

Eight top teams will again participate in the Killam Lions annual Ball Tournament which goes Saturday and Sunday, August 3rd and 4th. The team selection committee have chosen

Red Deer Generals (last year Tournament finalists and currently leading the North division of the Alberta Major League Baseball).

Camrose Cubbs (currently undefeated in the Sunburst League and winners of the 1974 St Paul Tournament).

Berkeley (California) Bears, an all-Star College team from the U. S. A.;

Calgary Giants - - 1973 All-Alberta Champions, presently in second place in the South division of A M.B L ;

Saskatoon Commadores (1973 North Saskatchewan League Champions),

Leduc Oilers - 2nd only to Camrose in Sunburst League,

Unity Cardinals, former Lacombe Tournament Champions (from the North Sask league),

Medicine Hat Chinooks, who could be a surprise to any club

These teams will be competing for the Labatt's trophy, plus a total of $3,500.00 prize money ($1,000.00 for 1st place).

The Killam Tournament has grown into one of Alberta's major baseball events and is increasingly well attended by the traditionally avid baseball players and fans of East Central Alberta.

Lougheed News

The June meeting of All Saints A.C.W., Lougheed was held at the home of Mrs. Sandra Rosiechuk with nine members and visitors in attendance.

The meeting opened with the members prayer and Mrs. Jean Hepworth read the Devotional. Mrs. Verona Cookson acted as Secretary-Treasurer in place of Pauline Butcher who was unable to attend due to illness.

Calendar money for our day-by-day fines or donations was turned in and brought a goodly amount, and was all fun in the venture. Correspondence was read and discussed. Roll call was answered with Social Service done in the form of cards [illegible].

Mrs Verona Cookson won the hostess prize. All present signed two get well cards for Mr Tom Cookson and Mr. Ned Butcher. The meeting closed with The Lord's Prayer. Our hostess served a delicious lunch

Mr. and Mrs Bob Martin and Jacque and Monique from Vancouver were visitors for a few days at the John, Bill and Abb Martin families While here, they attended July 1st Sports at Sedgewick and renewed old acquaintances.

Killam Auxiliary News

KILLAM — Saturday, June ... Mrs B. Olsen and Evelyn Huseby visited with Grandma Sather

On Sunday, Mr and Mrs. N Tweedy visited Mrs Tweedy; and George Bonnett visited with Harry Bonnett

Mr. M. McPherson was visited by Alan Nelson and Mr. J Kinzer was visited by Sister Ferdinelle Kinzer, Dora and Gordon Fee on Monday

On June 25th, Dave and Ida Black visited their mother Mrs Black. Naomi and Rodney Morgan, Mike, Jef, Pat, Randy, Shelly and Danny visited Mr [illegible]

On Wednes , June 26, Mary, Alfred and James were to see Mrs Alderdice Harold Cox visited Harry Bonnett Elnora Robinson visited with Bill Robinson. Mrs. D. V. York was visited by Mr. and Mrs James Fairweather of Vancouver. Mr. and Mrs Kosinki were in to see Mrs Sather

On Thursday, June 27, visiting Bill Robinson were Glen and Marie Mitchell

Sunday, Garry and Corinne Oberg visited Mrs. York. Mr and Mrs T Solback and Mom visited with Mr Simon Solback John and Bea Wensink visited Mrs. Dina Wensink, and Mr and Mrs. T Solback visited Mr S. Solback on July 1st.

July 2nd, Elnora, Robin, Diane, Gerry, Kelly and Tommy Ronald and Robin Bush visited Bill Robinson Mr. and Mrs Herbert Cookson and friends from England visited with Mrs Black and George Hepworth John Black visited his mother, Mrs Black Ralph Sorenson visited George Hepworth

Wed , July 3rd, Erma and Sandra Bottineau of Thorsby and Ruby and Leanna Farquharson were to see Mrs. Caroline Farquharson

Mrs Emma Reger, John Harrison and Mrs Anderson of the Vialta Lodge, Viking were to see Mrs Stubert and Mrs Horrick Mrs Jean Watts and Lisa Watts were to see Mrs Black Ethelyn Horrick visited Mrs. Horrick. Mr. Wm. Clifford Weir was to see Mr. Percy Barton on Thursday

SIX AMBITIOUS STUDENTS TO PROMOTE KILLAM

Six young people in Killam had their project approved under the Opportunities for Youth program through the Federal government

The young people are Stan Kroetch, Pat Kueber, Darlene Keindorfer, Genny Komperdo, Lori Soremen and Val Scott.

Their project is called "Tourist Information Services" and their grant of $4,880 will provide 6 jobs. Their main endeavour is to staff the Tourist Booth recently set up by Battle River Tourist Assoc. in Killam. They will also operate a playschool at the Agri Plex for three days a week, organize visits for the tourists to places of interest in and around the area, and they are compiling a photographic display album to interest tourists in the area.

To date, 3780 projects have been approved across Canada by the Manpower and Immigration Department, creating 28,551 summer jobs for young people. 1,790 jobs have been created in Alberta alone. Some of the approved projects include: writing a general history of an area, providing a creative playground for native children, playground activities for youngsters,, the building of a recreation area, services to the elderly, and many others.

North West Trust
Guaranteed Investment Certificates
1 Year 10%
2 Years 10%
3 Years 10%
4 Years 10%
5 Years 10%
Minimum - $500.00
Your Bonded Agent:—
SID JAMES,
JAMES Real Estate and Insurance
KILLAM, ALBERTA
Bus. Phone 385-3654
[illegible]
Member Canada Deposit Insurance Corporation

The Community Press
Published every Wednesday at SEDGEWICK, Alberta
MONTE KEITH, Publisher Phone 384-3641
SUBSCRIPTION RATES: Canada—in 40 mile radius $3.50
Outside 40 mile $4.50 per year
Overseas and U.S.A. $6.00 per year
Counter Sale 15c per copy
Second Class Registration Number — 0725

FLAGSTAFF COUNTY
Swim Eliminations
starting at 10 a.m. in KILLAM
Saturday, July 20th
Contact your local recreation board for entry forms. Open to all ages. Spectators welcome.

KILLAM
BASEBALL TOURNAMENT
and KIDDIES DAY
SUNDAY, JULY 21st
SIX BALL TEAMS
KILLAM vs AMISK at 10 o'clock
LOUGHEED vs FORESTBURG at 12 noon
VEGREVILLE vs CASTOR at 2 p.m.
• Bike Races • 3 Legged Races
• Foot Races • Horshoes
• Sack Races
ADMISSION: ADULTS $1.00 STUDENTS 75c

Horse eliminations for games

Rain did little to help the success of the Battle River Light Horse Associations Horse Show' However, those that did brave the mud reported an enjoyable day Highlights of the day were the club's presentations, one a life membership to long-time members Bill and Elnora Robinson, and an appreciation gift of luggage to our successful Killam Rodeo Queen candidate Lori Rombough.

Lowel Gorsline of the Lazy B Stables in Edmonton was the capable judge with the equally capable Bobbi Young as Ring Mistress. Announcing for the day was well handled by Bud Young. Marie Manning was the efficient show secretary. Eddie Manning was in charge of the presentation of ribbons.

Eliminations of the Flagstaff County for the Central Alberta Games were held in conjunction with the horse show.

Winners in the various events were as follows:

Mare & Foal Halter Class - 1st, Loretta Manning

Reg. Yearling Halter Class - 1st, George Candlish, 2nd Betty Holt; 3rd Frank Leslie.

Yearling - Grade Halter Class 1st, Laura McGowan

Grand Champion Yearling – George Candlish, Reserve Champion Yearling, Betty Holt.

Reg. Two Year Halter Class– 1st, Doug Norman

Grade Two Year Halter Class 1st, Karen Stenson

Reg. Three Year Halter Class 1st, Karen Stenson

Reg Mature Horse under 14.2 – 1st, Betty Holt; 2nd Rodney Wadstien: 3rd John Stenson; 4th John Salamon

Grade Mature Horse under 14.2 – 1st, Nadine Thompson, 2nd, Sonia Potter.

Reg. Mature Horse over 14.2 – 1st, June Crone; 2nd Debbie Swainson; 3rd George Candlish.

Grade Mature Horse over 14.2 – 1st, Bill Schulz; 2nd, John Salamon.

Mature Horse under 52" – 1st Jodie Overman; 2nd Lynn Manning; 3rd Blake Potter; 3rd, Teresa Leslie.

Reg Stallion Halter Class – 1st, Barbara Richelkoff.

Open Halter Class - Children under 11 years - 1st, Paul Alderdice; 2nd Scottie Alderdice; 3rd Jodi Overman; 4th Everet Alderdice.

Grand Champiin - Bill Schulz. Reserve - June Crone.

4H Showmanship and Grooming - Junior - 1st Paul Alderdice; 2nd Laura Manning; 3rd Scottie Alderdice; 4th Lynn [illegible]

Senior - 1st Marilyn Manning; 2nd, Nadine Thompson.

4H Equitation - Junior - 1st, Teresa Leslie; 2nd Lynn Manning; 3rd Sonia Potter; 4th Paul Alderdice Senior - 1st, Marinn Miller; 2nd Marilyn Manning; 3rd Liz Salamon; 4th John Stenson

Open Western Pleasure - 1st, Rodney Wadstien; 2nd Ralph Manning; 3rd Marina Miller, 4th Marilyn Manning.

Western Pairs - Sr. and Jr 1st, Ralph & Marilyn Manning, 2nd, Lynn Manning and Teresa [illegible]

Western Equitation – 11 years and under – 1st, Teresa Leslie, 2nd Paul Alderdice; 3rd Jodi Overman.

Western Equitation - 12 to 16 years – 1st Marina Miller; 2nd Marilyn Manning; 3rd Nadine Thompson; 4th Liz Salamon

Ride and Lead – 1st, Paul Alderdice; 2nd Lynn Manning; 3rd Sonia Potter; 4th Jodi Overman.

Trail Class - 12 to 16 years – 1st, Vince Miller; 2nd Liz Salamon; 3rd, Nadine Thompson; 4th, Sonia Potter.

Trail Class - 22 to 34 years – 1st, Rodney Wadstien; 2nd John Salamon.

Trail Class - over 35 years – 1st, Ralph Manning; 2nd June Crone.

Western Equitation - 1st, Rodney Wadstien, 2nd Ralph Manning; 3rd June Crone; 4th John Salamon.

PLAY BINGO
Every Wednesday
at Killam Elks Hall
8 00 p m.
Proceeds for Community Hall

Merna Murmurs

Mr and Mrs Carl Eckstrand are enjoying a three week vacation in Ireland and Sweden

Brent Lewis, Greg Lewis, Perry Lewis, Leon Sorenson and Donnell Forster boarded the chartered 4-H bus last Saturday, headed for P.E.I They have arrived at P.E.I. and are enjoying a week with their host families.

Mr. and Mrs. Hans Toppe have returned from their trip through Europe and Norway.

Mr and Mrs. Cecil Lewis accompanied Norman Rancier to the wedding of Linda Rancier and Chris Bedwell in Edmonton on Saturday Mr. and Mrs. Bob Rancier, Tracey and Garnett of Victoria were also out with relatives

Mrs Walter Freadrick, who has been in the University Hospital for five weeks was home for the weekend Hope you will soon be better, Alvina. Mr. and Mrs John Bruketa and baby were home a few days.

Mr and Mrs. Heartley Heartberg are enjoying a two-week trip to Seattle and other points.

Congratulations go to Jackie Anderson and Brent Lewis. Jackie received Honours and Brent received 1st Class Honours in their Music Theory examinations written in Camrose.

Mr. and Mrs. Daniel Lewis left Friday in their new truck for a few days holiday.

It is good to see Grandma Eckstrand home after being hospitalized a few days. Elsie was home to visit a few days.

A number gathered at the Nels Eldey home on Thursday, honouring Nels on his 80th birthday Best wishes, Nels.

The Anderson families are attending the Seventh Day Adventist Camp meetings in Lacombe this week.

PARTY LINE

● SWIM ELIMINATIONS
All persons in the County of are encouraged to take part in the Swim Eliminations for the Summer Games, to take place at Killam Pool on Sat. July 20 at 10 a m Entry forms available from local Rec Boards

● ANNIVERSARY PARTY
A lawn party will be held at the Hardisty home of Mr and Mrs. Claude May on Sunday afternoon, July 21st, to celebrated their 25th anniversary All are welcome to attend.

● BRIDAL SHOWER
Caroline Giedeman will be honoured at a miscellaneous Shower to be held in the Killam Elks Hall on Monday, July 22 at 8 00 p m

● HOBBY CLUB MEETING
A meeting of the Hobby Club will be held Wednesday, July 17 at 7.30 p.m., to meet at the Sedgewick United Church

■ BLOOD DONOR CLINC
A Red Cross Blood Donor Clinic will be held in Sedgewick on Wednesday, July 17th from 3 00 to 4 30 and 7 to 9 p.m. at Central High School west (new) gymnasium Plan to give!

AGT

KILLAM SHEET METAL Ltd.
Plumbing — Heating — Air Conditioning
Lennox Furnaces and Air Conditioning
Meyers Pressure & Septic Tank Pumps
Water Softners & Water Iron Filters
Eavestroughing Installed
Lloydminster Septic Tanks
Propane and Natural Gas Installations
CALL US FOR A FREE ESTIMATE
BUSINESS PHONE 385-3877
AFTER HOURS EMERGENCY SERVICE:
Heating - Phone Gilbert, 385-3694 or Roger at 385-3533
Plumbing — Phone Jay at 385-3543

G. C. HILKER, Mayor

To all to whom these present shall come GREETINGS. Whereas by section 237 (1) of the Municipal Government Act, being chapter 246 of the Statutes of Alberta, 1970, It is provided that a Civic Holiday can be declared.

WHEREAS it is deemed expedient to declare a CIVIC HOLIDAY, I hereby declare a CIVIC HOLIDAY, on SATURDAY, the 3rd day of AUGUST 1974.

This does not include restaurants or other establishments where meals or refreshments are served, nor garages or service stations.

Dated at Killam, Alberta, July 4th, 1974.
By order: N. S. Milke
Secretary-Treasurer

New 1974 Units
1974 GMC Half-ton truck
1974 Buick Estate Wagon
Buick LeSabre, 4 door Sedan
Pontiac Parisienne, 4 door, tu-tone
Pontiac Parisienne, 4 door, vinyl top
1974 GMC SPRINT, loaded with extras
1971 MERCURY MARQUIS
TWO — GMC 1972 SUBURBANS, V-8's automatic trans.
1973 CHEV. ½ ton, V-8, Standard
1972 FORD ½ ton, V-8, 4 spd.
1970 FORD ½ ton, V-8, Automatic
1965 GMC 2 ton, V-8, 5 and 2. box and hoist
• NEW "JET-TOP" PICKUP TOPS
MacLENNAN MOTORS Ltd.
Pontiac — Buick — G.M.C.
Box 88, KILLAM Phone 385-3565

News from Killam and District

KILLAM—Many parishioners of Killam motored to Red Deer to join Rev A. Dittrich in celebrating his silver anniversary on Saturday, June 29th at the Capri Motor Hotel. A very delightful evening was enjoyed by all present. Our sincere congratulations go out to him.

Over 150 relatives from Idaho Washington, New York, British Columbia and points throughout Alberta attended the Moser Reunion at Killam on Sunday, June 30th The weatherman cooperated beautifully and the children enjoyed bowling, swimming and ball games while the older people renewed acquaint[illegible]

A number of those attending the reunion from out-of-province stayed over several days to visit with the Moser and Kueber families around Killam.

Mr. and Mrs. Herb Wilson spent a few days last week visiting their daughter and family, the Paul Widmers at Maple Creek, Sask. They also visited relatives at Nanton, Alberta

Bill Schwettner spent a few days at home recently He was moving with the pipe-laying crew from North Bay, Ontario to a location in northern Alta.

Several Killam folk attended the wedding of Linda Rancier, daughter of Dr. and Mrs. Gordon Rancier in Edmonton on June 29th.

A large crowd gathered in the United Church basement to honour the Rick Gross family, the Ted Jackshaw family and the Bob Fulks family Mrs Shirley Forster M C 'd the program which consisted of games, a musical number by the Cecil Lewis family and a sing-song. Rev. Allen Richards presented each family with a farewell gift and the evening concluded with a delicious lunch

Mr and Mrs Gordon Rancier of Edmonton and Mr and Mrs Fred Richmond of Ontario were visitors at the Jim Rancier home on Sunday.

Mr and Mrs Jerry Belanger left Tuesday to make their new home in Millet

Mr and Mrs A Karbonak, Mr and Mrs J Hancar, Mr and Mrs. B Enghoj, Mr. and Mrs. M Bruce and families spent the weekend with their parents, Mr. and Mrs. C. Enghoj and Gordon.

Mr Ken Gibb and Mr Keith (Friday) of Strome have left for a holiday to Alaska

Mr and Mrs Bill Morgan and family of Edmonton spent the weekend with parents Mr and Mrs. Dick Kinzer and Mr. and Mrs Brian Morgan A barbecue dinner and birthday cake was enjoyed by all, the occasion being grandson Shawn's 2nd birthday.

Mr and Mrs. Bill Gibb have left on holidays and will visit in Manitoba and the States.

Mr and Mrs Bernard McMahon left for Waskesiu Lake, Saskatchewan for a week's holiday.

Mr Greg Hart and Miss Ann Pederson of Edmonton and Mr Bob Pederson were week-end visitors with the O. Pedersons.

Sister Ferdinelle of Milwaukee will spend a month visiting her dad, Mr. Jake Kinzer and family.

Mrs. Rose Schulte and Rose's mother Mrs Tover went by plane to Ireland Rose had the misfortune to sprain her ankle and so will go in a cast. We hope you have a wonderful holiday!

Mr. and Mrs. Lloyd Sand and family are holidaying at a lake.

"Welcome to Killam" to Constable and Mrs. Al Byrne and family.

Mr and Mrs. Roger Pederson are spending a few days in Calgary.

Congratulations to Mr. Norman Matthews and Miss Jodie Schulte who were married on July 6th. Open house and dance were very well attended.

Among those heading east for holidays in Ontario and other eastern parts are Mr. and Mrs. Bruce Young to Ontario; Mr and Mrs. Ross Grant to Kitchener, Ontario; Dr. and Mrs. Mike DeAbreu and family, Miss Debbie George and Miss Sharry Burns for a few weeks holiday

Among those bound for B.C holidays are Mr and Mrs. Jay Prichard and family, Mr. and Mrs Jack McRae and family, Mr and Mrs Vern Erickson to Radium and Kelowna. At Kelowna they will meet Mr. and Mrs. Ed Friesen and will visit other B C points.

Mrs Dave Frerichs spent a few days with Dave at Taber where he is employed Grandma and Grandpa Fossen baby sat with Jennifer

Mrs. Freda Erickson is visiting relatives in Edmonton

Mr and Mrs John Stubbs were visitors to Edmonton last week

Mr. and Mrs Jim Weeks and family visited relatives and enjoyed very much going through Heritage Park in Calgary last weekend.

Mr. and Mrs. Sam Smolski and family will be holidaying at Yellowstone Park, Montana and other points for two weeks

Mr and Mrs Tom Dobbs and family of Hinton were weekend visitors, and garden weeders, with her parents Mr. and Mrs. Lloyd Young

Mr. Gilbert Erickson spent a few days with his parents Mr. and Mrs. Ted Erickson and family

Visitors with Mr and Mrs Dave Cramton were Mr Elden Cramton of Valemonts, B.C , Mr Allan Robertson of Fordville, North Dakota and Mr. and Mrs. Clarence Walline of Camrose. Mr. and Mrs. Dave Cramton have left for holidays to visit Mrs. Colleen McTavish of Victoria and other places.

Get well wishes to Mrs. Bob Pederson who underwent surgery in Killam Hospital. Hope you are home soon, Carol

Mr. and Mrs Len Fossen and family are visiting Mr. and Mrs Ray Pederson of Calgary and taking in a few days at the Calgary Stampede.

Mr and Mrs. Terry Pederson and family were fishing at Wolf Lake over the weekend.

Congratulations to Mr. and Mrs Allan Bouchard who are the proud parents of a chosen daughter named Susan Rayann, a little sister for Randy

Mr and Mrs Bill James and family of Edmonton were weekend visitors with their parents Mr and Mrs Sid James and Mr and Mrs Doug Kinzer

Congratulations to Mr. and Mrs Fred Lewis who are the proud parents of a baby girl born July 2nd, weighing 6 lbs 11 oz named Jaleen Marie Proud grandfather is Mr Jake Lewis and grandparents, Mr. and Mrs Harry Spiller.

Mr and Mrs Ed Borth and Mr and Mrs Robert Borth and family were visitors to Hinton, driving Eddy and Josie's nice new Winnebego

Tom Fossen graduated on Thursday, July 4th from his basic training in the Canadian Navy in Cornwallis, N.S He will now continue his trades training in radar plotting in Halifax, N.S

Shower for Galahad girl

GALAHAD — Galahad folk well represented the town at the Alliance Sports Day Galahad boys 11 years and under won the baseball game over the Alliance boys

Harold Johnson Eddie and Jim Koenig, Michael Felzein and Victor Talbot were fishing over the long weekend at Lake Eleanor Results – excellent ' And you should hear about the ones that got away!

Miss Bonnie Fergusson is spending her holidays with her parents Mr and Mrs E. Fergusson

Mr and Mrs Doug Fergusson left Randy with his grandparents, the E Fergussons while they went sightseeing

Dr and Mrs Athley and Mr and Mrs Ray Burke were Edmonton visitors over the long weekend

Mr and Mrs W. Wise were Castor visitors on Sunday with Rev and Mrs C Mortimer after attending church services at All Saints Church

Mr George Badry of Vancouver is visiting his mother Mrs Martha Badry

Mr and Mrs Fred Kuefler and Mrs Martha Badry of Galahad attended a wedding reception and dance in Heisler

Mr and Mrs Peter Pudlowski and sons of Daysland and Gerrard Gamroth of Edmonton were home visiting their parents, the Domonic Gamroths

Mr. and Mrs George Etty made a circle tour through B C visiting Jasper and Prince George, then travelling north to Chetwynd, B C to visit Mr. and Mrs Gordon Roberts for a few days, coming back through Dawson Creek and Grand Prairie The report the crops are looking real good

Mr and Mrs Leo Schamber and family of Edmonton were guests of Mr and Mrs Mel Kuefler They also visited Mr and Mrs Domonic Gamroth

A group of friends and neighbors paid a surprise call on Mrs. Mary Gamroth Happy Birthday, Mary!

Lyle and Brian Dietz accompanied Mr. Allan Dietz on a vacation to Banff, Kelowna and finally, visiting their grandfather Mr Fred Dietz of Osoyoos.

Miss Angela Gamroth is spending her holidays with her sister Mr and Mrs Peter Pudlowski

Mr and Mrs. Jim Wetmore and Richard went to New Brunswick to attend the wedding of their daughter Winona Wetmore to Gregory Dunn of Lawrence Station, N B Miss Joyce Wetmore of Calgary also accompanied them.

Mrs Lois Braunen, Garry and Mrs Susan Koenig were Hardisty visitors on Wednesday, visiting Lois Braunen's sons, Robbie and Darrel and family

Mr and Mrs Alfred Winters have been entertaining their grandchildren this week

Mr and Mrs A Winters and Scott Crenshaw attended the wedding of their sister, Mrs Mavis Ohrn to Mr Archie Grierson of Dapp

Galahad is slowly growing The cement was poured for the basement of the future home of Mr and Mrs Ponto The Frank Herle trailer home was put on its foundation this week.

Two students, Lois Lunty and Jerome Keichinger are working around town under the Government Students Assistance Project

A shower was held in the basement of St Donatus Church on Thursday evening in honour of Miss Betty Kuefler whose marriage to Steve Sarugo will take place on July 20th. The room was decorated with pink and white streamers and bells A beautiful bouquet of pansies was on the head table. The program was led by Miss Kay Pescod and was thoroughly enjoyed by all The bride-to-be was seated at the head table with her mother Mrs. F Kuefler and her sister, Steve's mother and his sister Debbie Sarugo of Willingdon The gifts and community gifts were presented by Mrs A Gamroth with the best wishes of the community The gifts were opened, and admired, after which Betty thanked all who had contributed to the evening, and extended an invitation to all to attend Open House Lunch was served by the ladies of the C W L

Mr Hunter and Mrs Enid Smith of Scotland are visiting Mr and Mrs Malcolm Stuart Mrs Stuart is the daughter of Mr Hunter and sister of Mrs Smith

Mr. and Mrs Grant Jackson are on a three-week tour of Europe

Mr. W Wise was a Stettler visitor on Friday.

The Arnold Kueflers left for a holiday in Calgary.

4-H CLUBS

MERNA BEEF CLUB

The Merna 4-H Beef Club would like to thank all the supporters and buyers who were at the Achievement day

The Merna Beef Club met at the home of their leader Eric Christenson for a meeting and pot luck supper After the supper the members played horseshoes At the meeting, it was decided that the club would make a donation of $60.00 to send a crippled child to Camp He-Ho-Ha, and $40.00 to the Flagstaff Lodge

Club reporter, Frank Leslie

USE 'THE PRESS' WANT ADS

McGowan's Welding
Oilfield — Rig — Industrial
Portable & General Welding
● Welding Supplies
● [illegible]
● Ornamental Iron
PHONES: Bus. 385-3000
Res. 385-2216
Killam, Alberta

The former owners and founders of
"The Stockman's Stall"
in Killam, Howard Pope and Robert Borth
WISH TO ANNOUNCE that the business
HAS BEEN SOLD TO
MR. STAN WHELLER, Strome
WE THANK YOU FOR YOUR SUPPORT AND HOPE THAT MR. WHELLER WILL RECEIVE THE SAME IN THE FUTURE.

New John Deere
• Equipment •
Model 158 Front-end Loaders
5 and 6 ft. Flexible Harrows
FORD 8000 TRACTOR
GARDEN TRACTORS — MOWERS — CULTIVATORS
ARRIVING DAILY !
FLAGSTAFF IMPLEMENTS Ltd.
Your John Deere Dealer
PHONE 385-3839 or 385-3992 KILLAM

BROCK THEATRE - Viking
Weekday shows at 8 p.m. Saturday 7 and 9 p.m
JULY 13, 15, 16 SATURDAY, MONDAY, TUESDAY
JULIE ANDREWS
MARY POPPINS
Reissue of a great musical comedy about a British nanny who possesses magical powers. Winner of 5 Academy Awards Family Musical Comedy Color
Saturday Shows at 6:45 and 9:15 p.m.
JULY 17, 18, 19 WED , THURS , FRI.
Lee Van Cleef
CAPT. APACHE
They trailed him, tailed him, tried to nail him Van Cleef the screen's ace villain, is a new kind of Indian here
Adult Western Color
JULY 20, 22, 23 SAT MON , TUES
John Philip Law
THE GOLDEN VOYAGE OF SINBAD
The new adventures of Sinbad the intrepid sailor, prince of Bagdad Great family entertainment
Family Adventure Color
JULY 24, 25, 26 WED THURS , FRI
Robert Mitchum Peter Boyle
THE FRIENDS OF EDDIE COYLE
It's a grubby, dangerous, violent world but its the only world that Eddie Coyle and his friends know Mitchum stars as the aging Irish hood involved in gun-running and informing in the Boston-Quincy area
Restricted Adult Crime Drama Color

ARNOLD MALONE, M.P.
Battle River

THANK YOU
BATTLE RIVER CONSTITUENTS
for your outstanding support
- ARNOLD MALONE

HARDISTY MOTORS 1973 Ltd.
NEW AND USED UNITS

NEW CARS & TRUCKS

Radio, Notched Seat PONTIAC LEMANS, P.B., P.S.	$5,234
Stereo, Air Conditioning, Hard-top CHEV CAPRICE, 4-door, P.S. and P.B. (demo)	$7,325
Air Conditioning, P.S. and P.B., Hard-top CHEV IMPALA, 4-door, (demo)	$5,980
2 Door Hard Top, Radio OLDS CUTLASS, P.B., P.S.	$5,624
4 door sedan, P.S. and P.B. CHEV IMPALA (demo)	$5,715
4 Door Sedan, Radio, Automatic CHEVY NOVA	$4,200
V 8 Automatic, with Bumper, Radio CHEV ½ TON TRUCK	$4,943
V-8 Automatic, with Radio G.M.C. ½ TON TRUCK	$4,896
V-8 454, Air Conditioning CHEV ½ TON CHEYNNE SUPER	$6,695
Automatic, P.S., P.B. G.M.C. ½ TON TRUCK, 4x4, V-8	$6,416
P.S. 5 2, 15,000 lb. axle, 900x20 rubber CHEV. 60 SERIES TRUCK, V-8	$9.196

USED CARS

4 Door, V-8, Automatic 1973 CHEV BISCAYNE SEDAN	$3,795
4 door Hard Top, 454-V-8 1972 BUICK, P.S. and P.B.	$3,150
Fully Equipped 1972 FORD L.T.D.	$2,400
4 Door, V-8, Automatic 1972 PONTIAC CATALINA HARD TOP	$3,474
Loaded 1971 THUNDERBIRD	$4,700
4 Door, V-8, Automatic 1971 CHEV. IMPALA SEDAN	$2,375
V-8 Automatic 1970 PONTIAC SAFARI STATION WAGON	$1,700
V-8 Automatic 1970 PONTIAC LAURENTIAN	$1,175
2 Door, Fully Equipped 1969 OLDS ROYAL HARD TOP	$2,495
4 door Automatic 1969 EPIC SEDAN	$895
6 Cylinder Automatic 1968 CHEV. NOVA	$500
4 Door Hard Top 1968 OLDS CUTLASS	$900
6 Cylinder Standard 1968 FORD CUSTOM	$1,050
6 Cylinder Automatic 1968 PLYMOUTH FURY I	$1,250
1967 V-8 Automatic RAMBLER AMBASSADOR	$795
1967 RAMBLER AMBASSADOR	$450

TRACTOR UNITS

Saddle Tanks, 23,000 rear on air, 5th wheel 1970 GMC 6500 427, 5 SPEED	$7,274
Puff Air, 5th Wheel 1969 GMC 671 DIESEL	$6,000

USED TRUCKS ½ & ¾ TON

V-8 Automatic, Radio 1973 FORD ½ TON TRUCK	$3,595
V-8 Automatic, Radio P.B. 1972 CHEV. ¾ TON TRUCK	$3,795
V-8 Automatic, Radio 1971 FORD ½ TON	$2,450
V-8 Automatic, 4x4 1971 CHEV. ½ TON TRUCK	$3,550
6 Cylinder, Automatic 1969 FORD RANGER	$1,550
V-8 Automatic 1969 FORD ½ TON TRUCK	$1,874
V-8 Automatic 1969 GMC ½ TON TRUCK	$2,150
V-8 Automatic 1967 FORD ½ TON TRUCK	$1,545
6 Cylinder Automatic 1969 CHEV. PANEL	$2,475
V-8, 4 Speed 1968 CHEV. ½ TON TRUCK	$995
6 Cylinder, 3 Speed (Mechanic's Special) 1965 FORD ½ TON TRUCK	$250
6 Cylinder Standard 1964 CHEV. ½ TON TRUCK	$350

USED FARM TRUCKS

V-8 Motor 1972 FORD 1 TON TRUCK	$3,450
V-8, Air Tanks, 5th Wheel, 427 23,000 axle 1970 GMC TRACTOR ON AIR	$7,274
5 Speed, New 16 ft. box and hoist 1970 CHEV. 3 TON TRUCK	$8,390
C&C 5 Speed 1970 CHEV. 3 TON TRUCK	$6,200
5 Speed, With 16 ft. Van 1970 CHEV. 3 TON TRUCK	$7,000
With 12 ft. Van 1970 CHEV. 2 TON TRUCK	$6,500
With 9 ft. Van 1971 CHEV. 1 TON TRUCK	$6,000
Panel van 1971 CHEV. 20 SERIES	$3,200
V-8, 4 Speed, Duals, Box and Hoist 1969 GMC 1 TON C&C 350 TRUCK	$5,875
L-160 2-4 Speed, 16 ft. box and hoist 1961 I.H.C. TRUCK, 825 rubber	$2,450
With 671 Diesel, 5th Wheel 1969 GMC TRACTOR, FULL AIR	$6,000
With Box and Hoist 1963 IHC 1 TON TRUCK	$974
Box and Hoist, 5-2 Speed, 900 rubber 1961 GMC 3 TON TRUCK	$3,750
C & C 1958 GMC 3 TON TRUCK	$674
With Box and Hoist 1955 DODGE 1 TON TRUCK	$1,200
With Duals, Box and Hoist 1954 CHEV. 1 TON TRUCK	$1,450
L-160 Box and Hoist 1951 IHC 2 TON TRUCK	$1,500

EASTERN ALBERTA'S LARGEST MOBILE HOME AND RECREATION VEHICLE DEALER

RECREATION EQUIPMENT

Fully Equipped, Air Conditioned 24 ft. CHAMPION MOTOR HOME	$18,700
Fully Equipped, Air Conditioned 20 ft. CHAMPION MOTOR HOME	$13,495
Edson—With tie downs, furnace and jacks 8 FT. CAMPER SPRINT	$2,061
Edson—With tie downs, fridge, furnace, jacks 8 FT. CAMPER SCOUT	$3,035
Edson—With Furnace and Bunk Bed 15 FT. 9 IN. SPORT TRAILER	$3,065
Edson—With Furnace, Fridge, Bunk Bed 16 FT. 8 IN. LARK TRAILER	$3,615
8 FOOT BLACKFOOT CAMPER	$995
Fully Self Contained SKYLARK 22 FT. TRAILER	$5,500

LAKE COTTAGE

At Hardisty Lake. Furnished with stove, fridge, beds. Electricity. $1,275.00

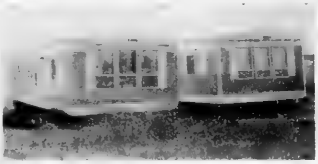

MOBILE HOMES

Premier Deluxe, Fully Furnished MODULINE 14 x 68 ft. MOBILE HOME	$15,585
Contemporary Furniture SAFEWAY CHINOOK 14 x 68 FT.	$14,410
Fully Furnished SAFEWAY CHINOOK 14 x 56 FT	$13,010
Furnished STYLECRAFT 12 x 52 FT. MOBILE HOME	$6,850
Furnished NASHUA 10 x 36 FT. MOBILE HOME	$4,100
Furnished ANDERSON 8 x 35 FT MOBILE HOME	$3,150

SERVICE DURING THE PAST 27 YEARS

[illegible]

JOHN GOLKA, GENERAL MANAGER — CEC REMPEL, SERVICE MANAGER

Salesmen: John Golka, Jerome Stang, Alvin Swanson Telephone: 888-3826 or 3541

1974 EARLY BIRD SUMMER SALE

SALE DATES & BONUS OFFERS -- JULY 15th to AUGUST 31st. 1974

★ FREE ★ FREE ★ FREE ★

- ☆ COLOR TV — FREE. with purchase of new or used Mobile Home.
- ☆ UP TO $1,000 OFF 1974 DEMONSTRATOR CARS AND TRUCKS.
- FREE BLACK & WHITE 12" T.V. with the purchase of any New Camper or Holiday Trailer listed inside.
- 100 GALLONS of REGULAR HUSKY GAS with every purchase of a Used Car or Truck over $1,000.
- 1 COLOR TV with every Used Combine over $3,000.

★ BIG TRADE-IN ALLOWANCES ★ QUALITY CONTROLLED SERVICES

"The Trading House"

2,500 square foot Indoor Car, Truck, Mobile Home and Machinery Shopping Centre

All New 2800 sq. ft. Service Facility

- ☆ SPECIAL LOW INTEREST FINANCE PLAN — LOW DOWN PAYMENT
- ☆ LONGER TERMS TO SUIT YOUR NEEDS
- ☆ ALL TYPES OF GRAIN TAKEN IN TRADE
- WE ACCEPT ALMOST ANYTHING IN TRADE
- ABSOLUTELY NO REASONABLE OFFER REFUSED !
- ☆ LEASE DIVISION — Equipment Rented on a Daily Basis.

- Versatile 4-wheel drive Tractors, plus Versatile-made Equipment.
- Used Cars & Trucks -- Prices Reduced as never before
- Authorized Ski Doo Dealer
- Used Tractors, Combines, Discers, Drills, Cultivators
- New Pyramid, Chinook and Moduline Mobile Homes (Authorized Dealer for Eastern Alberta and Sask.)
- Melroe Cultivators and Plows
- New Pontiacs, Buicks, Chevs, Oldsmobile, G.M.C. and Chev Trucks, Station Wagons
- Edson Campers and Trailers, new and used
- Farm Hoists and Custom-built Boxes
- Morris Farm Equipment
- Front End Loaders • Tractor Cabs — all makes
- Butler Steel Buildings and Grain Bins
- Bob-Cat Industrial Tractors and Loaders

NEW FOX HARVESTERS
SCHULTE ROTARY ROCK PICKERS
BOLENS LAWN and GARDEN TRACTORS
CHAMPION MOTOR HOMES — 20 ft., 21 ft., 28 ft.
STARCRAFT BOATS

EQUIPMENT AVAILABLE FOR SUMMER & HARVEST

USED TRACTORS

1100 Diesel MASSEY TRACTOR	$7,500
Diesel, P.S., 60 h.p. COCKSHUTT 570 with FARMHAND	$2,550
Model U M. M. TRACTOR	$674
Model W4 I. H. C. TRACTOR	$474
Wrecking -- Good for parts COCKSHUTT 560 TRACTOR	$474

USED SWATHERS

18 ft. Self Propelled VERSATILE 400 SWATHER	$4,100
20 ft. D.S.A. Self Propelled VERSATILE 400 SWATHER	$4,600
18 ft. Self Propelled VERSATILE 400 SWATHER	$3,750
15 ft. Self Propelled C. C. I. L. SWATHER	$2,100
15 ft. Self Propelled KILBERY SWATHER in A.1. condition	$1,000
15 ft. Self Propelled VERSATILE 103 SWATHER	$2,250
16 ft. P.T.O. COCKSHUTT 402 SWATHER	$174
12 ft. P.T.O. MASSEY SWATHER	$292
15 ft. P.T.O. VERSATILE SWATHER	$674
14 ft. Self Propelled JOHN DEERE SWATHER	$1,595
16 ft. P.T.O. JOHN DEERE SWATHER	$174

USED MISC. MACHINERY

Robin 16 ft. CULTIVATOR	$850
I. H. C. 12 ft. ROD WEEDER	$150
I. H. C. 14 ft. ROD WEEDER	$350
2 — Morris 20 ft. ROD WEEDERS	each $875
28 ft. WEED SPRAYER	$175

Haying, Forage & Feed Equip.

John Deere FORAGE HARVESTER	$1,500
New Richardton DUMP WAGON	$5,210
New Artsway MIXER MILL	$3,424
Quanrud — Complete CHAFE SAVER	$1,500

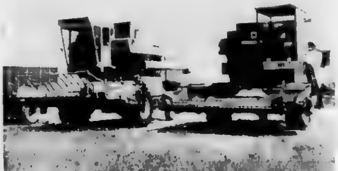

USED COMBINES

With Cab, Chopper, Pick-up I.H.C. 503 S.P. COMBINE	$12,000
With Cab, Chopper, Pick-up NEW HOLLAND 995 S.P.	$13,500
With Cab, Chopper, Pick-up NEW HOLLAND 990 S.P.	$11,500
With Cab, Pick-up, Air Conditioner MASSEY 510 COMBINE	$9,000
With Pick-up COCKSHUTT 431 S.P. COMBINE	$5,750
With Cab, Pick-up VERSATILE 420 S.P. COMBINE	$5,600
2 — With Pick-up MASSEY 92 COMBINES	each $3,100
Square Back, With Pick-up JOHN DEERE 96, P.T.O.	$6,200
With Pick-up COCKSHUTT 428 S.P.	$1,850
With Pick-up I. H. C. COMBINE, P.T.O.	$774

Buy, Sell, Trade Hire, Rent, Find THROUGH THE WANT ADS

CLASSIFIED AD RATES
4c per word. Minimum $1.00 for 1st insertion. Subsequent issues 3c per word, min. 75c. (This includes For Sale, For Rent, Card of Thanks, Coming Events, Memoriams, etc)
LEGAL NOTICE RATES:
25c per line, 1st insertion, 20c per line subsequent issue. Billing charge of 25c will be made on ALL wants ads etc. If not paid at time of insertion. An additional 25c charge will be made at each billing period.
All advertising subject to the approval of the Publisher.

For Sale

FOR SALE — 1970 Chev. ½ ton V-8 automatic, 1969 Dodge ½ ton, V8 automatic, 1968 Dodge Monaco; 1967 Dodge Polara, front-end damaged, good motor and transmission. Phone 384-3615. 49-1p

FOR SALE — Two young Holstein Cows. Just freshened. Also one Sorrel Saddle Horse. Apply A Nordstrom, Phone, 384-2281 49-1p

FOR SALE — The County of Flagstaff, Sedgewick, has a number of used typewriters and Spirit Duplicating machines which will be placed on sale on a first come, first served basis on Friday, July 19, 1974 at 9:30 a.m. at the County Office. These machines are in working order, but will be sold on an "as is" basis. 1c

FOR SALE — One section of land up by Treaty Hill, N.E. 17-41-11, N.W. 17-41-11, S.E. 17-41-11, S.W. 17-41-11. 350 acres under cultivation, balance very good pasture. Contact 888-2127 48-2p

FOR SALE — Two bedroom house in Hardisty Newly wired and new gas furnace Small garden spot Phone 888-3566 48-3p

FOR SALE — Fully modern 2 bedroom bungalow, centrally located on quiet street in Sedgewick, landscaped 100x120 ft. lot. Good garden space. Bud Horinek, phone 384-3803

FOR SALE — 13 ft. Plywood Boat, new 7 h.p motor. Earl McGowan, Phone 384-2249

For Sale

FOR SALE — ¼ section land, 9 miles north of Lougheed. Phone Lloyd Ness, 476-0006 49-3p

FOR SALE—9 Cows with calves at foot. 1 Registered Bull, with papers. These cattle are brucellosis-free Phone 386-2370 49-1p

FOR SALE — 1971 Marquis Brougham, 27,000 miles. Fully equipped including Radial tires, transmission cooler, air shocks, trailer hitch. Excellent $3,200.00. Ph. A. Knapp. 352-3837 Wetaskiwin. 49-1c

FOR SALE — Honda 90 – runs. What offers? Phone 385-2243 after 6 p.m. 49-1p

TO REMOVE — Barn 28x44 ft. with 16x44 and 16x60 lean-to's. What offers? George Borgel, Phone 376-3516, Strome. 49-2p

FOR SALE — 1969 Klondike hart-top tent trailer. Used very little. Ph. 384-3527. 48-4p

FOR SALE — 23" Admiral Black and White cabinet T.V., A-1 shape Phone 385-3663 after 6 00 p.m. 48-3c

FOR SALE — All sizes of Tires Batteries and Filters for your car, truck or tractor. Farm Fuels, Lubricants and Fertilizers.—Drever's Gulf Service, Phone 888-3553, Hardisty. After hours Ph 888-3864. 35tfn

FOR SALE — Suzuki 750. Good condition, 8000 miles, $1500. Phone 385-2269. 36 tfc

FOR SALE — Commercial Gas stove, double oven, grill complete with hood and fan; 5 ft. warmer; Baker's table; Cutting table with maple tops; Triple commercial gas coffee urn. Apply N. Culbert, Phone 384-3573 or 384-3087. 41tfn

FOR SALE — One section of good farm land located at Forestburg. 500 acres under cultivation. Larger older home with modern conveniences. Barn, grain storage, and other buildings Possession immediately or in fall Price $134,000 Phone Laurel Agencies Ltd. - Real Estate, Three Hills - 443-5395. Evenings call Wayne at 572-3443. 44-tfnc

For Sale

FOR SALE — Matching Sofa-Chair and Recliner; 2 end tables and 1 coffee table. Ph-384-3007. 49-1c

FOR SALE — Old house on serviced lot, $1,000 Daysland Phone 374-3886 49-1p

FOR SALE — 1971 Chev Half Ton, good condition Phone 374-3620, days. 49-1p

FOR SALE — Antique oak dining room suite, 9 pieces; Also wine-colored bed chesterfield and chair Good condition. Phone 374-3574 Daysland 1p

FOR SALE — 12x52 Mobile Home in excellent condition. Priced for quick sale. Phone Bawlf 373-3045 [illegible]

FOR SALE — Large 3 bedroom home, located on well-drained acreage in Killam. Features 1½ bath, good quality wall-to-wall carpet in living-dining, bedrooms, hallway and entry. Attached garage with cold-room storage underneath. Hot water heating. Patio and cement driveway. For full particulars Ph. 385-3847. 43-tfnc

FOR SALE — Ambassador 14x 62 ft. deluxe three-bedroom Mobile Home. Completely furnished. Only 8 months old. Includes 10x24 porch and skirting. Reasonably priced. For further details contact Lorne Poyser, 384-3884. 47-4c

FOR SALE — Purebred Black Male Poodle, 4 years old, friendly, $75.00. Phone between 8 and 10 a.m. to 385-2152 47-2c

FOR SALE — An older two-bedroom house on corner lots in Sedgewick. Oil furnace For full particulars phone 384-3531 46-4p

FOR SALE — Two bedroom home. Phone 385-3802, Roy Manning, Killam. 47-3p

FOR SALE — Three bedroom older home. Large garage Good location in Hardisty Write Box 290, Hardisty 47-tfnc

FOR SALE — Two houses in Hardisty. Apply Mildred G Redman, Phone 888-3508 47-3c

FOR SALE — Grain monitors, swath-roller, swather transports; heavy duty battery charger; air compressors; tire changers; gas engines, etc. Contact your Smith Rolls agent, Cecil Van Hecke, Phone 879-2116. 41tfnc

Wanted

WANTED — Stroller-crib Anita McGowan, Ph. 385-2118 49-1p

WANTED TO BUY — For Cash or share basis, Standing hay. Phone 384-3881 48-2c

For Rent

FOR RENT — Two bedroom house in village of Strome Available July 1st. Phone 374-2434. 47-3c

WANTED — Home for 1-year-old female German Shepherd pup, purebred. Used to children Phone 384-3875, Mr Patterson 49-1p

CLINIC DATES

Alta. East Central Health Unit Pre-school CLINICS

Sedgewick, Tuesday, July 9th at the Health Unit Office, 10 - 12 a.m. and 1:30 to 4:30 p.m.
Lougheed, Thursday, July 11th at the School, 1:30 to 3:30 p.m.
Alliance, Thursday, July 25th, at the School, 2 to 3:30 p.m.
Strome, Tuesday, July 16th, at the Bank of Montreal Building, 1:30 to 3:30 p.m.
Heisler, Wednesday, July 17th, at the School, 2 - 3 p.m.
Killam, Thursday, July 18th, at the Town Hall, 10 to 12 a.m and 1:30 to 4:30 p.m.
Hardisty, Friday, July 19th, at Medical Centre 1:30-3:30 p.m.

Help Wanted

HELP WANTED — The County of Flagstaff No. 29 invites applications for the following position Part-time Secretary, Hardisty School. Eighteen hours per week as arranged with the principal Please apply to:
H E Miller,
Superintendent of Schools,
County of Flagstaff No. 29,
Sedgewick, Alberta. 49-1c

COUNTY OF FLAGSTAFF NO. 29
Requires and invites applications for positions on the caretaking staff at the Sedgewick [illegible]
1 Caretaker (191 hours per month) Salary $7,200.00 per annum. Work includes (1) to perform and oversee the general housekeeping duties, (2) responsible for operation of heating and all other mechanical equipment; (3) minor maintenance of the buildings and equipment; (4) upkeep of grounds in the immediate school area (mowing of lawns, trimming of hedges in summer and removal of snow from sidewalks in the winter time.) County sick leave benefits and holiday schedule apply.
1 - Part-time Caretaker, 5 hours per day at $2.40 - $2.65 per hour. Those employed would be expected to work on a later afternoon shift (from 3:30 p.m. on) for 5 days per week and 4 or 3 hours Saturday morning for 40 weeks per year. Work will consist of general housekeeping duties (such as dusting, sweeping, scrubbing and waxing of floors, etc.)
Ideal opportunity for a married couple. Combined salary will amount to approximately $11,000.00 per year
Employment to start on August 1, 1974 or a date mutually agreed upon between the County and the successful applicants
Applications, stating experience, to be in the hands of the undersigned not later than 12 00 noon, Monday, July 22, 1974
Grant A Cheram
Assistant Secretary-Treasurer
County of Flagstaff No 29
Sedgewick, Alberta 49-1c

MALE OR FEMALE HELP WANTED — At Killam and Provost Drive In and Restaurants For further information, contact Bob Ruttan at Provost 753-2797. 47-8c

Legal Notices

Government of the Province of Alberta
PUBLIC SALE OF LANDS
The Tax Recovery Act R.S.A. (1970)
VILLAGE OF STROME
Notice is hereby given that under the provisions of The Tax Recovery Act the Village of Strome will offer for sale by public auction in the town office, Strome, Alberta, on Thursday, August 1st, 1974, at 2 o'clock in the afternoon, the following lands:

Lots	Block	Plan
1	3	LXVII
2	5	6044AJ
2	6	6044AJ
8	9	4794AH
1	12	4794AH

Each parcel will be offered for sale subject to the approval of the Minister of Municipal Affairs, and subject to a reserve bid and to the reservations and conditions contained in the existing certificates of title.
Terms Cash.
Redemption may be effected by payment of all arrears of taxes and costs at any time prior to the sale.
Dated at Strome, Alberta this 15th day of April, 1974.
Alice Pooler,
Secretary-treasurer. 49-1c

FOR SALE BY TENDER — 1973 440 T.N.T. Ski Doo; 1967 Ford 850 Super, 477 engine Tractor on air, 5th wheel, side tanks.
Can be seen at Poysers Farm Equipment. Tenders to be submitted in writing to: Poyser's Farm Equipment on or before July 20th, 1974. Lowest or any tender not necessarily accepted. 47-3c

Public Notices

Notice Re Appointments
Dr. Shea would like people to know that her telephone number for Hardisty is 888-3820. She has someone to take Hardisty appointments while she is in Castor 49-1p

Killam Hotel Restaurant
Killam Hotel Restaurant will be closed from Sunday, July 14 for alterations, for approximately one month. 49-1c

NOTICE
Any people owning farms in the Killam area who would like to have a tourist family either camp on their premises or provide accommodation for them - Contact Killam Tourist Booth at 385-3825, open 9 a.m. to 9 p.m.
There are lots of people who have never had the thrill of farm life. Give them a chance. For more details, contact the above. 48-2c

Under New Management
GREENHEAD WASH & GAS, Phone 385-3800, Killam, Alta.
Open 8 a.m. to Midnight
Improved car wash facilities. Confectionery items sold.

Ritchy and Franklin Cattle Waterer and Hydrants
Sewer System -
Lloydminster pre-cast Tanks
Monitor water well pressure system. Do it now – don't wait for fall rush. Contact — Norm's Ditching & Excavating, Killam, Phone 385-3788. 40tfnc

CASH FOR
Liquor and Wine bottles, Pop bottles and cans including full refund on Pop Shoppe and Pic-A-Pop products
Old Batteries and Radiators, Copper, Brass, Lead.
KILLAM BOTTLE DEPOT
Open Tues., Thurs., Sat, 9:30 to 30 p.m. Phone 385-3803. 40tfn

KILLAM CLEANERS
Open Daily Tuesday to Saturday 9 a.m. to 5 30 p.m.
[illegible] Killam

HOG SHIPPING
We will receive Hogs every Tuesday at our Local Yards until 12 00 noon.
We will also pick-up if necessary. Phone 385-3682 or 385-3002.
Henry's Transport Ltd., Killam Alberta. 38-tfnc

CHARLES F. CAMERON
Authorized dealer for Electrolux (Canada) Ltd. the Complete All-new Electrolux Vacuum Cleaners and Floor Conditioners. Phone 856-3868 or Free home demonstrations or write Box 70, Hughenden. If no answer at the above number, phone 888-3654, Hardisty 11Sp

Have your TRACTOR and TRUCK SEATS REPAIRED at KILLAM SHOE & GENERAL REPAIR — Dick Kinner
1 door south of Killam Hotel
Phone 385-3821. tfn

FOR LIVESTOCK HAULING
Contact:
Gordon's Trucking,
Gordon Coates, Lougheed.
Phone 386-3752 tfnc
Hog Haul every Wednesday

SHIPPING HOGS from Strome on Thursdays
Hog Marketing Board regulations require that cut-off time for receiving hogs be 12 o'clock noon. Therefore, all hogs being delivered must be at the Stock Yards by noon. For pick-up service, kindly phone 376-3807 or 376-2114 the day before.
Dave Lorenson, Strome 28tfn

Lost & Found

LOST — Sleeping bag in a bright orange cover, on Highway 36 around Alliance on July 8th. Phone collect 283-0912 Calgary. 49-1c

LOST — A pair of medium brown-rimmed girls eye glasses in or around Killam Public School. Anyone finding, please call 385-3873, Reward. 48-3c

LOST — One water ski at Sedgewick Lake near boat launch. Finder please contact Hal Sparrow at 384-3065 or 384-3066

Cards of Thanks

I would like to thank Dr. Cahill and Hospital Staff for their kind care of me, also to the Ladies Legion Auxiliary, a special thanks and to relatives and friends for their visits
Royce Longman

We wish to thank the Hardisty Fire Department, and all friends and neighbours, especially Ruth Moor and Ruth Tillmar. All help was greatly appreciated.
Bob, Margaret and Bobbie

We would like to thank all our neighbours and friends who got together and put our crop in, also doing the summerfallow. A special thanks to the E. Christenson, Joy Hampshire and Ed Kueber families. Your kindness and thoughtfulness was deeply appreciated and shall never be forgotten
Sincerely, The Bonar Family

I would like to thank all those people who sent cards, flowers, gifts and visited me in Hospital, and also when I returned home To Dr. Meer, Sisters and staff of the Killam Hospital, also to Dr. Ed and Medcalfe, nurses and staff of Station 52 of the University Hospital, your kindness and care, I shall never forget. May God bless you all.
Sincerely, David J Bonar

Dear Friends,
Words cannot express our deep appreciation for all the kindness you have shown us in our wedding celebration. Your gifts and thoughtfulness will always bring back pleasant memories in our life. Thank you very much, and may the Grace of our heavenly Father be upon you always
Most sincerely,
Rev and Mrs. Larry K. Lin

A sincere thank you to all my relatives and friends, for cards, gifts and flowers, sent to me while I was a patient in Killam Daysland and University Hospitals. A special word of appreciation to Doctors and staffs of all the hospitals.
Ernest Koehli

Sincere thanks to our family for their efforts on our 50th wedding anniversary dinner. Thanks also for the many cards, gifts and good-will messages They will always be remembered
Cecelia and Babe Billow

My sincere thanks to Dr Amin, Nurses and staff of the Killam Hospital for the good care I received while a patient there Also, thanks to the ones who came to visit me and for the nice get-well cards
Hazel MacKinnon

I wish to thank Dr. Amin and the staff of the Killam General Hospital for their kindness and care during my stay in the hospital; Also my relatives and friends for their visits and cards Oscar Moberg

The Sedgewick Young Wives would like to thank Ron Tanton Martha Pope and the lodge residents for their assistance with their July 1st float.

MEMORIALS

Memorials for the late Elsie Gascoyne
Memorial donations in tribute to the late Elsie Gascoyne have been made to Battle Bend Cemetery
Tom and Edith Mundle, Doris Carson, Mr and Mrs Norman Holt, Mr and Mrs S. Thomas, Mr. and Mrs. Gus Johnson, Mr. and Mrs Arne Huse, Mrs. Thad Remick, Mr. and Mrs. Ross McCracken, Mr. and Mrs. Dave Livingstone, Mr. and Mrs. Bill Lear, Mr. and Mrs. Bill Steadman, Mr. and Mrs Bill Mundle, Mr and Mrs Paul Van Hecke, Mr. and Mrs. Nels Jensen, Mrs. Minnie Steadman, Mr. and Mrs. Bill Barnes, Mr. and Mrs. Bob Burbeck, Mr and Mrs. Earle Sittler, Mr. and Mrs. Bob Hudson, Donna and Robert Polege Mr and Mrs. Conrad Hagen Mr. and Mrs. Tom McCracken, Mr. and Mrs. John Steadman, Mr and Mrs Harry Steadman, Mr. and Mrs. James Hallum.
For the Red Cross — from C. W. Anderson

Coming Events

★ Killam Lions Club annual Baseball Tournament, to be held August 3 and 4th. Eight teams, $3,600.00 prize money. 48-3c

★ Sedgewick and District Agricultural Society will hold a General Meeting on July 17th 8.30 p.m. at the Rec Centre. Major discussion on "Agri Days" to be held Aug. 17-18. Also, P.E.P. Capital Grant application form will be discussed for artificial ice. All interested persons, please attend. 48-2c

★ There will be a meeting of all interested producers of the Farmers Market on July 15th at 8 30 p.m. at the Rec Centre. Anyone else with produce to sell, is welcome to attend. [illegible]

★ On August 17 and 18, the Sedgewick & District Agricultural Society are sponsoring "Agri Days", featuring the Flower Show, Men's and Ladies Ball Tournaments, Pony Chuckwagon and Chariot racing, Barbecue Supper, Beer Fest and Dance Proceeds to the Artificial Ice Fund. 48-3c

★ Six-team Hardball tournament to be held in Killam on Sunday, July 21st, 1974. 48-2c

★ Flagstaff County Swim Eliminations, at 10 a.m Saturday July 20th at the Killam Pool Contact your local Rec Board for entry forms. Open to all ages Spectators welcome 1c

★ Lougheed Agricultural Fair will be held this year on Saturday, August 10th. Prize List books are now available from the Treasurer Plan now to attend 49-2c

★ A lawn party will be held at the home of Mr. and Mrs Claude May in Hardisty on Sunday afternoon, July 21st, to celebrate their 25th wedding anniversary. All are welcome to attend. 1p

★ A shower for Caroline Giedeman will be held on Monday, July 22nd in Killam Elks hall at 8:00 p.m. Everybody is welcome. 49-1p

★ BEERFEST sponsored by the Heisler Mens Ball Club, on July 15th in Heisler Elks Hall, 9 to 1 a.m. Horinek & Mayne's orchestra. $3.50 per person includes lunch and refreshments Tickets available from Heisler Ball Club members Advance tickets only. 49-1c

Announcements

OPEN HOUSE
The family of Dmytro and Victoria Gordash of Killam, invite you to help them honour their parents on their 40th wedding anniversary, by attending Open House in the Elks Hall, Killam, on July 13th, from 7 to 9 p.m. No gifts please. 48-2c

50th ANNIVERSARY
In honour of the 50th wedding anniversary of Eleanor and Ray Moody, their family invites you to attend a dance to be held on Saturday, August 3 at 8 30 p.m in the Rosyth Hall and or the Open House on Sunday, August 4th at 3 00 p.m at the home of Aimee and Harold Moody. 49-2c

Announcement

Mr. Norman Roll of KNAUT ROLF & BURGESS, Barristers, Solicitors and Notaries, Camrose will be in attendance every Wednesday at Killam from 1:00 p.m. to 5:00 Phone 385-3884. 15

BUSINESS & PROFESSIONAL → DIRECTORY ←

Dr. J. B. CLOAREC
OPTOMETRISTS
Professional Building
Corner 49th Ave. and 49th St.
Phone 672-2361 — Camrose

Dr. Bernard Clarke
OPTOMETRIST
4817 — 51 Street, CAMROSE
(3 door south of Smith Clinic)
Camrose — Phone 672-2880

Dr. D. N. TWERDUN
OPTOMETRIST
Above National Home Furniture Building
5061 — 50 Street,
Telephone 672-3156, Camrose

FEE & SONS LTD.
COMPLETE FUNERAL SERVICE
TELEPHONE 385-3642
KILLAM — ALBERTA

Camrose Animal Breeders Assoc. Ltd.
Office Hours:
8 a.m. to 10 a.m.
Sunday 8 a.m. to 9 a.m.
Phone Killam 385-2152
Phone Camrose 672-2530

RUBBER STAMPS
Made to Order
COMMUNITY PRESS

FLOWERS
Hansen's Mens Wear 384-3582
Thompson Drug, Phone 888-3786
Borth Drug, Phone 385-3598
Fee & Sons, Phone 385-3642
Mrs. K. Larson, Ph. 386-3773
S & S Pharmacy, Daysland
FRANKIES FLOWER SHOP
Camrose — Phone 672-4473

JAMES' REAL ESTATE and Insurance
● REAL ESTATE LISTINGS WANTED
● INSURANCE All Classes of Insurance Including Life
Phone 385-3654
KILLAM, ALBERTA

LOSNESS AGENCIES
Complete Service in Insurance and Real Estate
Notary Public
Ph. 386-3741, Lougheed

CO-OP INSURANCE
AUTO — FIRE — LIFE
ERNIE KOEHLI
Sales Agent
Phone 384-3923 — Sedgewick

DAVIS UPHOLSTERY
professional upholstery
Phone 336-2860. 8 miles east of Viking, 3 miles north, 1½ miles east or see Randy or Ray at Flagstaff Implements, Killam.

HANSEN Denture Clinic Ltd.
Ray K Hansen
Certified Dental Mechanic
5107 - 50th Avenue, Camrose
Bus. 672-2654 Res. 672-3462

Heisler dairy clubs hold joint achievement day

July 4th, 1974 — a beautiful bright sunshiny day greeted the Heisler North and South 4-H Dairy Clubs on their Achievement Day The day started with a parade down main street, each club behind their own banner They paraded to the sports ground and then the members all recited the 4-H pledge.

The judge for the day was introduced, namely Mrs Shirley Halstead of Carbon, Alta. Ringmaster for the day was Doug Zimmer of Heisler, judge of grooming was Louise Gordey and judge of showmanship was Delbert Lange of Millet

The first order of judging was amongst the members, who were to judge and place four calves picked at random.

The next class was the judging of beef animals, a new addition to 4-H Dairy. There were only six animals shown in this class with first place winner being Ken Congdon and second place was Bruce Zimmer.

Following this was the judging of Heisler South calf class, a large class, winners of which were: 1st, Elaine Dietrich, 2nd Ken Congdon.

A break for lunch followed this class after which the stall decorations were judged. First place in Heisler North was the Alfred Zimmer family, second place was the Ken Zimmer family Heisler South first place winner was the J Hihn family and 2nd was the Congdon family, with an honourable mention given to Jane Martz.

The judging resumed with the showing of Heisler North calf class with Helen Weller taking 1st place and Kelly Zimmer taking 2nd place.

The Yearling Class competition for the South Club saw Keith Hihn take 1st and David Hihn take 2nd Heisler North club yearling class was won by Shelly Erickson 1st and Sandra Weller, 2nd

The 2 year old class was next for the South, and Karen Hihn took 1st and Colleen Hihn took 2nd The North Club 2-year-olds found Susan Weller taking 1st and Lorn Schulte taking 2nd.

The top two animals of each class of the South club was then judged Grand Champion animal was Karen Hihn's, with Keith Hihn's yearling taking 2nd The North Club top animals were then judged and two calves placed, Grand Champion going to Helen Weller and the Reserve to Kelly Zimmer

These top two animals of each club were then judged and the older animals again won, with Karen Hihn's cow taking 1st and Keith Hihn's yearling taking 2nd.

The day ended with the sun still brightening up the day and some people sporting fresh sunburn.

Thanks should be given to the leaders of the two clubs who give so much of their time to bringing the members to this successful day – John Feddema of the North Club and Tip Henderson of the South Club.

We wish to congratulate all the winners of the day and hope they go on to further winning.
—Club reporter Helen Weller

★

STROME GRANDSON HAS NUCLEAR POWER

Bradley Johnson, eleven-year old grandson of Mr. and Mrs Sig Johnson of Strome, is one of twelve Canadians to have a nuclear powered pacemaker implanted in his body, the youngest Canadian to receive this unusual form of pacemaker. This plutonium powered pulse generator, geared to last twenty years, will mean that Brad will be able to live a more normal life, not having to return to the hospital every two or three years to have the more conventional battery powered unit replaced.

Brad's operation took place early in June and it didn't take him long to be sitting up in bed, looking forward to getting back into circulation. He is the son of Mr. and Mrs. Ole Johnson of Calgary.

LEADERS ALL THE WAY — The Legion color party complete with R C M P in their scarlet uniforms, headed this year's July 1st Sports at Sedgewick The leaders stepped lively to the music of the bag pipes played by Jock Blake, Ed Blake, and Tom Blake, while Don MacLeod and Jock Clarke were the drummers Dressed in Highland dancing dress were two young dancers, Bonnie Blake and Susan Macleod, who also performed that afternoon

Heisler District News

(Intended For Last Week)

HEISLER — Word was received of the passing of Joe Miller of Vancouver on June 24. He was married to the former Kate Schulte, sister to Mrs. Louise Mercer of Heisler.

Mr. Frank Sunderman is a patient in Daysland Hospital.

Mrs Marie Dobbs spent a week visiting with the Joe Sundermans in St. Paul.

Mr and Mrs Clarence Reuther were visitors with Frank and Vivian Baneck and family in Ft. Saskatchewan The Reuther's new grandson Craig Joseph was baptized Godparents were Mrs Kathy Nelson and Joe Baneck.

Mrs. Florence Smith-Gander of B.C was a Thursday visitor at the Philip Hauck home

Philip Hauck is the pioneer grain elevator manager while Sylvester Kuntz is on holidays.

Mrs Annie Schulte of Stoney Creek Lodge, Camrose, was a visitor at the Leo Blaeser home last Sunday.

Mrs. Irene Froehler was a recent patient in the Daysland General Hospital.

Mr. and Mrs. Bob McKay and family of Victoria, B.C. are the new managers as of July 1st of the Heisler Hotel.

Herman Roth is removing the old post office from main street, which he has purchased.

A Beer Fest was held June 26 with a very large attendance

The ladies of the O.O.R.P. held their meeting June 27th in the Elks Hall with 20 in attendance. The ladies will be catering to three more weddings. There will be one meeting for July and August Bernice Dietrich won the raffle.

Bleachers have been built on the Heisler Sports Grounds with money received from the Recreation grant A new fence is on order. The bleachers were built by Randy Martz.

The Pioneer elevator received a new coat of paint last week.

Mr. and Mrs. Joe Martz and Mrs. Tilly Badry are on a two-week trip to North Dakota, also taking in the 50th wedding anniversary of Mr. Martz's cousin.

Theresa and Jim Kroetsch of Edmonton spent the weekend with relatives

Mrs Joanne Poppovich and daughter Dawn of Calgary and Sandra and Garry Martz of Camrose were Saturday supper guests with Mr. and Mrs. Gilbert Martz and family

Mr and Mrs Philip Hauck attended a ceremony in which Bonnie Moser took her final vows in the Sisterhood The ceremony took place in Killam at the R.C. church. Bonnie is the daughter of Mr and Mrs. Norbert Moser of Killam On Saturday the Haucks attended a birthday party in honor of Fred Krausert's 81st birthday at the home of Mr. and Mrs. Ken Leeach where Mr Krausert is staying until there is an opening at the Stoney Creek Lodge

Mr and Mrs Frank Leslie and Mrs Mary Sommer of Stoney Creek Lodge, Camrose, were visitors at the home of Mr and Mrs Matt Niehaus for the weekend

Mr and Mrs Alec Tarnowski of Camrose spent the weekend with Patsy and Willard Smith and family

Mr and Mrs. Don Bieganek and Shawn of Edmonton and John Bieganek with friend Brenda Ganske of Edmonton spent the long weekend with the Francis Fankhanel family

Melvin Martz, Calgary spent the weekend with relatives

The Heisler - Spring Lake baseball and slowball teams got together Friday evening June 28 for a game at the Spring Lake sports ground with the baseball players defeating the slow pitch team After the game, the ballplayers and their wives enjoyed a barbecue at the home of Mr and Mrs Ed Zimmer

At the Track Meet in Daysland, with ten schools competing, Irene Jacobs, Grade 9 student, set a new record for the girls open Discuss with a throw of 29 meters Other winners for Heisler School were Lynda Martz, 1st in Shot Put; David Hihn, 3rd in High Jump; Bruce Zimmer, 4th in Shot Put, Brent Hihn, 3rd in 100 meter, Joanne Sommer, 4th in Triple Jump, Patricia Fankhanel 4th Javelin.

Mr and Mrs Gary Bendfeld and Mr and Mrs. Bill Loesch spent the long weekend fishing at Fork Lake

Miss Bonnie Badry is employed for the summer months at the James Orr home of Bawlf.

Roger Schulte is employed at Rose City Builders, Camrose.

There will be a shower for Miss Roseanne Lassu and Herman Freadrich on July 14th at 8 00 in the Elks Hall

Born to Calvin and Marianne Wolbeck, a baby named Garet, in Daysland Hospital June 30th. Proud grandparents Mr. and Mrs Andy Wolbeck of Heisler and Mr. and Mrs. Peter Gardner of Daysland.

Mrs Bonnie Heisler is babysitting Grant Wolbeck while his mother is in hospital.

Mr and Mrs Lester Kroetsch and family of Red Deer visited at the Henry Kroetsch home on Friday Miss Judy Kroetsch and a friend of Cold Lake and Diana and Ted Philips and their new baby son Lloyd of Olds, spent the long weekend at the Kroetsch home Mr. and Mrs. Henry Kroetsch left for Cold Lake, visiting with Mr. and Mrs Rick Barnett and family for a few days

Your M.L.A. reports

Ralph Sorenson, M.L.A.

A frequent question asked of me is "What are your duties?" For this particular constituency report I will list some of the major activities of a recent [illegible].

On June 19th my wife and I attended the Grade Nine graduation exercises at Brownfield On the 21st at 10 a.m., I spoke to the High School classes at Innisfree on the topic "Free Enterprise System". In the afternoon I accompanied Bob Clark and Werner Schmidt, along with other M.L.A.s to a number of schools in Vegreville. We also toured the Eze-on plant which employs eighty workers. In the evening the Vegreville Constituency Association hosted a supper for 175 people with Mr. Werner Schmidt as guest speaker. On Saturday evening we travelled to Veteran as guests of the Lions Club who received their charter. On Sunday afternoon we brought greetings from the Constituency on the opening of the Evangelical Free Church in Coronation.

On Monday evening Sedgewick Coronation Social Credit Assoc. met in Coronation to work out the details for our two picnics to be held this summer. On Tuesday, I travelled to Taber to attend the Nominating Convention in which Werner Schmidt, our Provincial Leader, was nominated. On Wednesday I was asked to be present at the South Flagstaff Rural Gas Co-op annual meeting in Alliance. On Thursday it was my pleasure to make a presentation to Miss Marie Baier of Alliance who placed first in the recent Essay Contest This presentation took place at the Gooseberry Provincial Park which is located a few miles north of Consort.

I have received a number of representations during this period dealing mostly with the meat cutters strike and flooded out areas. Also a large volume of letters, one a petition with over 100 names asking for a hard-top on the east end of Highway 12 I believe this is the only highway which enters Saskatchewan which does not have hard surface

This was an average week, and, as usual, a very hard one on my car, which receives a real pounding on most of the Provincial roads within the Constituency.

FORESTBURG MECHANICAL SERVICES
PLUMBING, HEATING
GAS FITTING
"RELIABLE SERVICE"
E. N. (Gene) Hruska
OWNER — OPERATOR
24 HOUR PHONE 582-3526
Box 425 FORESTBURG

GOOD HABITS ARE HARD TO BEAT ! AND HAVE WE BECOME A GOOD HABIT ! ! !

We Auction anything you want to buy or sell — Farm Sales, Exotics, Antiques, Feed, Horses, Lumber— PLUS — Hogs and Cattle on a regular basis.

RAIN OR SHINE — WE HOLD REGULAR SALES EVERY THURSDAY AND SATURDAY

Killam Market
Hogs at 12:30
Cattle at 1:00 p.m.

Camrose Market
Misc. at 10:00 a.m.
Hogs at 11:00 a.m.
Cattle 12:00 noon

Buying or selling -- or for a day of entertainment . . . Come on in, and make us one of your habits !

— COMING SALES —

TUES., JULY 16th — Farm Sale for Al Gramlick, Strome.
WED., JULY 17th — Farm Sale for Everett Hagan of Meeting Creek
FRIDAY, JULY 26th at 7 p.m. — Household and Miscellaneous Sale at the Killam Auction Market for Mrs. Curtis, Amisk. OPEN FOR OTHER CONSIGNMENTS
SAT, JULY 27th — Regular Sale Day at Camrose, featuring Dairy Cows

TUESDAY ● AUGUST 13th ● KILLAM
ALL BREEDS EXOTIC SALE

Consignments are still being accepted. List early and take advantage of our catalogue mailing list.

WE HAVE A MAN IN YOUR AREA — FOR INFORMATION OR CATALOGUES, CONTACT

Camrose Auction	672-2114	Killam Auction	385-3746
Otto Streberg	672-3906	Dennis Streberg	385-3650
Bert Walker	672-2223	Ken Jacobsen	385-2155
Ted Wertypora	672-2294	Lionel Troyer	385-3573
Ray Labrecque	645-2398	Munro Lehne	886-2286
Vern Renes	352-5028	Gerry Streberg	672-6475

The Largest Circulation Weekly in The County of Flagstaff
INSTANT READER RESPONSE
The Community Press
Telephone 384-3641

AL GRAMLICK - STROME

FARM AUCTION

We will sell by Public Auction the following located [illegible] 26-42-15-W4th being 5 miles south of Strome

Tuesday, July 16th

Terms Cash 12:00 p.m. Lunch Available

TRUCK — One ½ ton 1963 Chevrolet truck rebuilt motor and four speed transmission, with stock racks

— MACHINERY —

1070 CASE TRACTOR 1973, cab with radial heater and air conditioner, power shift, power steering and power brakes, 18.4x34 dual tires, 2 speed power take-off 500 hours 15 ft Alleen Disc, heavy duty tandem wheels 21 inch blade only 2 years old

Grain box on rubber tired trailer, 500 gallon fuel tank and stand, 300 gal fuel tank and stand, 1958 John Deere 730 gas Tractor, power steering, 1953 AR John Deere Tractor, 2 Minneapolis Combines with cut-bar and reels, both in good working condition 2 Minneapolis Combines for parts; 14 ft Minneapolis Swather, 12 ft Minneapolis Swather, 10 ft Minneapolis Drill with fertilizer attachment, 12 ft Cockshutt 223 One-way with seed box and attachments, 12 ft Graham plow with rod weeder and attachments, 10' International stiff tooth cultivator (3 row), 12' McCormick No 5 Rod Weeder, 10 sec Harrows and Drawbar, 4 sec Harrows and drawbar, 16' spring tooth harrow, 8' John Deere tiller Golden Arrow weed sprayer just like new, New 30' Scoop-a-Second grain auger 24' grain auger 22' grain auger all augers with engines 21 ft disc 2 New Holland grain boxes on rubber tired trailers just like new

— MISCELLANEOUS —

2 rolls of Hog Wire, Saddle and bridle, Wire Stretcher, Post Maul, Hammers Shovels, Wrenches Other miscellaneous too numerous to mention

Auctioneer's Note: Mr. Gramlick sold his farm so everything is for sale Six cows with Limousin calves at side bred back Charolais will be sold at the Killam Auction Market July 18th For further information on this sale contact Mr Gramlick at 376-2194

— AUCTIONEERS —

Otto Streberg, Lic No 010666, Ph 672-2114
Dennis Streberg, Lic No 010667, Ph 385-3650
Ken Jacobsen, Lic No 010017, Ph 385-2155
Ted Wertypora, Lic No [illegible], Ph 672-2294
L. M. Troyer, Phone [illegible]
Bert Walker, Phone 672-2223
Munroe Lehne, Phone 886-2286

Junior Citizens of the Year 1974

Is there an Alberta Junior Citizen in your Community?

NOMINATIONS CLOSE JULY 31.

The spirit of '74 is alive and well in Alberta. Many young Albertans deserve recognition for exceptional courage, initiative, selflessness or social responsibility. Do you know such a person?

Any citizen of Alberta can nominate a youngster — or a group — 6 to 18 years of age for an ALBERTA JUNIOR CITIZEN OF THE YEAR AWARD.

Complete and mail the coupon below. The boy, girl or group whose name you send in can qualify for this honour and the Canada Savings Bond that goes with it.

Alberta Junior Citizens of the Year Awards have been sponsored by Alberta's independent electric utility companies with the active co-operation of community newspaper editors since 1961.

POWER
SEND COUPON TO THE EDITOR OF THIS NEWSPAPER . . . or call him!
I AM PROUD TO NOMINATE ....
OF .... BIRTH DATE ....
(address) ....
for a 1974 Alberta Junior Citizen of the Year Award.
(Please enclose a separate sheet telling why you believe an Award is deserved.)
MY NAME ....
ADDRESS ....
.... PHONE ....
(Check one) ☐ Please contact me for further details. ☐ Further details attached
For the convenience of our central files, please print the name of this newspaper here ....

BODY REPAIRS
FREE ESTIMATES
● WHEEL ALIGNMENT
● BODY WORK
● TUNE-UPS
● MECHANICAL REPAIRS
● 24 HOUR TOWING (AMA)
● On The Spot Appraisals
ROSS' AUTO BODY
PHONE 582-3530 — FORESTBURG

NEXT SPRING
is a good reason for buying farm petroleum
NOW at UFA

Start your savings now! Buy the petroleum you need to finish the 1974 grain and hay crop year — and when patronage dividends are paid next spring you'll have a cash dividend cheque to put towards your 1975 expenses. Meanwhile, you can be sure of getting good service, top quality product — and prompt delivery! Order now from:

Killam-Strome Co-op Ltd.
STROME — ALBERTA

UFA UNITED FARMERS
140 farm petroleum outlets throughout Alberta

ALBERTA - P.E.I. EXCHANGE —On Saturday, June 29 thirty-five 4-Hers and four chaperones from the County of Flagstaff departed from Lougheed for a trip across Canada to Prince Edward Island. The following report was received from the group this week:

"An enjoyable time is being had by all, especially when we toured the Western Development Museum in Saskatoon, the Pan-Am Swimming Pool in Winnipeg and the Kakabeka Falls near Thunder Bay, Ontario. The food and accommodations have been favourable and we would like to pass 'hellos' on to all our families and friends."

—Gayle Nikiforuk and Rosemary Cibart
—Photo courtesy Gregory Martin

GREEN ACRES

Glen Werner, D.A.

The District Agriculturist, Glen Werner, has taken on the responsibility of chaperoning a busload of 4-Hers out to Prince Edward Island and will be absent from the office until July 25th. I (Dan Abbott, Technician) will try to keep you up to date on the news releases that are sent out from the Department and whatever I feel might be of interest to you.

Probably you've been hearing some talk for the past while on Fababeans. They're a newly introduced crop that has a great potential as far as livestock feed is concerned. Their protein content ranges from 25 to 30%. This year, five plots were set up around the County on an experimental basis. I have been observing their progress now for the past few weeks. It's interesting to see that the plots which have been most free from weeds are the most successful ones. Apparently weed control has been one of the major management problems associated with Fababean production in Western Canada. The Weed Control Branch of Alberta Agriculture is presently carrying out a study on Fababean tolerance to various herbicides at Morinville. The results of this research are expected to be out by fall.

FALL TREE ORDERS

All those who want shelterbelt replacements must have their orders placed in our office before August 10th. These 2½ ft spruce trees are limited in number and the maximum order is 200 per farmer. In addition to the spruce, the farmer may obtain 50 container grown poplars. The recipients are expected to pick up their order at the Oliver Tree Nursery near Edmonton. A tarp should be taken along to cover the trees while they are in transit as the trees won't be wrapped and their roots will need protection from drying out.

HOG PRODUCERS

Here's an item of interest to all hog producers. The Government has announced that the "Temporary Hog Incentive Program" has been extended from July 31 to cover all hogs sold up to Sept. 14, 1974. Dr. Horner stated that the program had been established to offset a possible serious decline in pork production. The extension of this program is intended to help offset producer losses due to market discounts caused by the overweight problem and extra feed costs. The payments of $4.50 per hwt. of dressed carcass pork are not payable for light market hogs, sows or stags.

Daysland people attend reunion

Miss Laura Graham accompanied Mr. and Mrs. Eddie Restaung and Mrs. Gerald Hauser to attend the 25th anniversary of their graduation from the Vermilion School of Agriculture. They enjoyed the reunion with old friends and classmates, followed by the banquet and the dance in the evening. The next day they toured the grounds of the school and this was followed by a wine and cheese party.

Mrs. Clara Hemington of San Jose, California spent a week at the home of Dr. and Mrs. Joe Hrdlicka.

Mr. and Mrs. Colin Thorburn of Gainsford were guests at the home of Mrs. Berry.

Mr. and Mrs. L. Niehaus spent a week recently visiting their son and family at Cochrane.

Mr. and Mrs. Tony Crossley recently purchased the Harmider house, and moved in on the July 1st weekend.

Mr. and Mrs. J. Kofoed and Vivian spent the long weekend at Fort McMurray visiting their son Benny and wife. Vivian stayed for a further holiday.

Mr. and Mrs. J. Koehn recently returned after spending 3 weeks in Sweden and Norway.

Mr. and Mrs. J. McKinney left recently for a holiday to Spokane, Wash. They plan on visiting with relatives and attending the World's Fair.

Mr. Edgar Campbell of Tucson, Arizona, is visiting with Mr. Chas Campbell and family.

Mr. and Mrs. Art Bamsey and family were weekend guests at the home of Mr. and Mrs. C. Davidson. Also home for the long weekend were Mr. [illegible] family of Calgary.

Mr. and Mrs. Leroy Graham and family were weekend guests at the home of Mrs. Ethel Graham.

Mrs. Dolores Stanley of Edmonton was visiting at the home of Miss Nadia Bilyk.

Mr. and Mrs. Ernest Owre of Calgary were recent guests at the home of Mrs. Ethel Graham.

Mr. John Zwack of Edmonton was a long weekend visitor to Daysland.

Mr. and Mrs. S. Lupino and Meredith spent the long weekend at the home of Mr. and Mrs. E. Pettersen at Slave Lake. Also visiting at the Pettersens were Mr. and Mrs. A. Pettersen.

Mrs. B. Rittammer spent four days with her daughter and son-in-law, Dr. and Mrs. Merv Lewis and family of Ponoka.

Spending the June 23rd and July 1st weekends with Steve and Olga Tury were Ken and Janet Corrigan, Lon and Candy Harmider and Mrs. Nora Harmider of Prince George, B. C., Mr. and Mrs. Don Palls, Mrs. Margaret Vizina and Brian of Calgary and Miss Mary Ann Kompardo of Tilley, Alberta.

Mr. and Mrs. Steve Shynkaruk and girls and Gertie Ellefson motored to Saskatoon, Sask. for the long weekend to visit Mrs. Shynkaruk's mother, dad and brother. They had a very enjoyable weekend.

Miss Marianne Hollman from Saskatoon along with her mother Mrs. Joe Hollman of Marlin spent a week at the home of Mr. and Mrs. Alex Blatz Jr.

Mr. and Mrs. J. McMurchie and Mr. and Mrs. G. Cooper spent the weekend at Blood Indian Lake fishing.

Dr. and Mrs. Joe Hrdlicka and family left on Sunday for Spokane to visit with relatives and attend the World's Fair.

Mr. and Mrs. M. Taranger and family spent four days at Turtle Lake in Saskatchewan.

Mr. and Mrs. Gary McDevit of Edmonton spent the weekend at the home of Mr. and Mrs. Dorothy McDevit.

Mrs. F. Knudson left Monday for a trip to Denmark.

Mrs. H. Midbo left Monday for a six-week trip to Norway and Sweden. On arriving, she will be contacting Mr. and Mrs. Oscar Malmo, formerly of Daysland but now living in Camrose who are also holidaying there.

NOTICE
INCREASED COSTS OF PRODUCTION IN PAPER, SUPPLIES and WAGES MAKE A
GENERAL INCREASE IN PRICES NECESSARY
EFFECTIVE JULY 1st, 1974, classified advertisement rates will be 4c per word
Minimum Charge of $1.00
Repeats of the ad. .... 3c (min. 75c).
NEW BILLING CHARGE
ALSO there will be a 25c billing charge made on ALL Classified ads not paid at time of placing. An additional 25c billing charge will be made at each billing time until ad is paid.
DISPLAY ADVERTISMENT RATES
Display or boxed advertisment rates are available upon request for both contract and casual advertising customers.
Cost will still be less than 2c per household, per column inch. On a readership basis it is less than ½c per reader.

Heisler and District News

HEISLER — Robert Kroetsch of New York, Pat and Harley Youngberg of Vermilion, Sheila Medeiros of California and Jane Vegeno of Kitimat, B. C. visited friends and relatives at Heisler.

Joan and Rudy Jahns and family spent a few days holidaying in Banff and taking in the Calgary Stampede.

Angie, Jerry and Dwayne Hihn left Friday on a holiday to Ontario, visiting relatives.

Mr. and Mrs. Leo Blaeser were visitors in Leduc Sunday with the Francis Blaesers.

Mr. and Mrs. Matt Niehaus were Hardisty visitors Saturday with the Wilf Buelow family.

Grandma Jacobs of Edmonton is visiting with Ellen and Leander Jacobs for a few days.

Mr. and Mrs. Herb Badry moved into their new mobile home on Friday. Their farm sale was held Sat., July 6th.

Janet and Ralph Volk of Edmonton spent the weekend with the Ed and Wilf Volk families.

LaVerne and Cecil Dietrich and family spent Sunday at Sylvan Lake with Ed and Joanne Dietrich.

Lucy, Don and Shawn Bieganek of Edmonton were Wednes. visitors with the Francis Fankhanel family. Richard and Jimmy Fankhanel went to Edmonton Monday, staying a week with their brothers and sisters.

Matt Niehaus spent two weeks in Edmonton with granddaughter Charlene and her husband Claude Deblot, fixing up their basement into a rumpus room.

Ernie and Nora Reuther and Merle and Gail Brausen spent Sunday with Andy and Lea Nelson in Edmonton.

Verner Kroetsch of Sudbury, Ontario is visiting his mother, Mrs. Kate Kroetsch for a month. Mrs. Kroetsch and Verner, and Kate's grandson Collin spent the weekend at Sylvan Lake where the boys re-shingled the cottage. On Sunday the Adolph Kroetsch family joined them there.

Jeannie and Delmont Kroetsch left Monday July 8 for a week's holiday to Vancouver, B.C.

Stan and Anne Slezinski and Leo and Connie Jepsen spent their holidays at the World's Fair in Spokane Wash., stopping by Lethbridge and taking in the horse races at the Calgary Stampede last week. Connie's mother Mrs. Rose Kroetsch looked after the three children while the Jepsons were on holiday.

Congratulations to Mr. and Mrs. Clarence Reuther who celebrated their 45th wedding anniversary on Thursday, July 4.

Shirley and Ronnie Heisler and family, Stan and Geraldine Badry and family are spending a week at Gull Lake.

Weekend visitors with Mr. and Mrs. Delmont Kroetsch and family were Donna and Joe Holowaychuk and family, Shirley and Bill Bright and family of Edmonton and Mrs. Alma Poepping of Camrose.

Mrs. Sharon Tollefson, with Elaine, Valerie and Lori of Dried Meat Lake spent Sunday with Mr. and Mrs. S. Kuntz. Elaine and Valerie are staying on with grandparents Agnes and Sylvester Kuntz for a week's holiday.

Mr. and Mrs. Leo Matthiessen and boys of Fort Smith are spending a few days holiday with Laura and Bill Matthiessen.

Sympathy of the community is extended to Mrs. Philip Hauck on the passing of her brother-in-law [illegible]

Congratulations to Darlene and Lloyd Van Slyke whose wedding took place July 6th. They will make their home in Daysland-Spring Lake district.

Mrs. Betty Heisler with Cindy and Tammy left last week for Calgary where Betty is attending Summer School. Bob and son Owen stayed for a few days to re-shingle the roof and then joined wife Betty and girls in Calgary for a few weeks.

Mrs. Wayne Reuther was a patient in Daysland Hospital for a few days undergoing tests.

Miss Jackie Fankhanel of Edmonton is spending a few weeks holiday with her parents, the George Fankhanels.

Doris Russel and Patty Anne Sveahun of Innisfail and Shirley and Shelley Leeb were weekend visitors with Mr. and Mrs. Lawrence Sunderman.

Mrs. Shirley Barnett with Kim and Lawrence and Miss Judy Kroetsch of Cold Lake brought their parents, Mr. and Mrs. Henry Kroetsch home after staying with them for a week. Mr. and Mrs. Kroetsch enjoyed an air show on Sunday.

WATER WELL DRILLING
And Sand Screens
Contact:
MOUNTAIN HILL DRILLING
Ph. 372-3809 Box 114
Bashaw, Alta.

Daysland Auction Mart
SALES EVERY FRIDAY
Owned and Operated by Russ Sheets and Dave Hutchinson

LISTINGS FOR FRIDAY, JULY 12th:
Good assortment of Miscellaneous items
No. 10 Semi-mount 7 ft. Case Mower
Several parcels of Feeder and Weaner Pigs
10 bred Gilts, due in a week
Broke Saddle Pony
Feeder Cattle and Calves

THURS., JULY 18 — 7 p.m. — Furniture Sale at Daysland Auction Market. New and Used Furniture and Household miscellaneous. Limited number of consignments accepted.

If you have anything to discuss or sell, contact:
Mike Zowtuk 688-2143 Holden
Russ Sheets 672-6461 Camrose
Dave Hutchinson 863-2161 New Norway
Herb Robinson 374-3757 Daysland
Bill Hrudko 672-3510 Camrose

OVER 300 AT BARBEQUE — The Lou Golka residence at Hardisty was the scene of a special event last Saturday. The event was a barbecue for the shareholders of Hi-Grade Feeders. There were over 600 invitations sent out to all over the prairie provinces and B.C. Guests were present from all three provinces and as well there were people from Montreal and Toronto.

Shown above is John Golka, Hi-Grade director as he prepares to cut into the pit-cooked roast which was the fare for the day along with potato and jellied salads. In charge of the cooking was Mr. Goodrich of Hardisty who did an admirable job.

A tour of the feedlot operations preceeded the dinner at which the shareholders were briefed on the various steps taken in preparing and finishing beef for market. Since many of these people were from the cities, like Calgary and Edmonton they were not aware of the work necessary in the beef industry. This comment was overheard and appeared to be a general feeling of many of the city residents.

— Staff Photo

Household Appliances
13 & 10 cu. ft. REFRIGERATORS
HEAVY DUTY CLOTHES DRYER
DISHWASHERS
STOVES
ALL AT SAVING PRICES
ANDY'S HARDWARE
Phone 386-3766
LOUGHEED — ALTA

DREVERS' GULF SERVICE
Call, Write or Phone Collect
888-3555 Hardisty
A Complete Line of Dealer, Lubricants, Tires, Batteries Farm and Industrial Fuels Filters - Fertilizers
FOR SALE — All Sizes of Tires, Batteries, Filters and Accessories for Your Car, Truck, or Tractor — Weed Sprays, Certified Seed Treat, Baler Twine and Cultivator Shovels, Etc.
SERVICE & SATISFACTION

we plan your PRINTING
CommunityPress
Telephone 384-3641

Hardisty Happenings

HARDISTY — The Drever family attended the wedding of Judy Drever in Camrose on Saturday. Florence and her two children came from Port Coquitlam and they are now staying with Florence's parents, the Cyril Drevers.

Also down for the wedding were Mr. and Mrs. Bill Drever, also Ray Drever from Fort McMurray.

We wish to welcome Claud and Ivy May back to Hardisty. Claud is now retired after teaching at Seba Beach for some years. He also taught in Hardisty in 1947-49. They will be making their home in the former Dr. Perverseff house.

Many people attended the funeral of Mr. Jim Hays on July 5th, who passed away recently at the age of 80 years. He had remained active right to the last and will be missed by his friends.

Sorry to learn that Mrs. Annie Alderdice of Killam Auxiliary has broken her hip and is now in Camrose Hospital.

Congratulations to Ed Watkins on winning the Cup in the members Golf Tournament. Last year it was won by Allen Nelson. This is a cup which after many years, finally came out of its resting place. The last one to win it prior to Allen was the late Ernie Fowler. It was donated to the Hardisty Golf Club by a Mr. Kadd in 1922 and there are many old-time names on it, Jim Preece winning it several times.

Congratulations to Helen Anderson for winning the $40.00 Elks Jackpot last Friday.

Mrs. B. Quast and Isabel Nelson were visitors at the Lydia Quast home in Hanna.

The Neufelds were having company over the weekend, relatives on both sides.

Mrs. Doris Lloyd of Brownvale is visiting her brother and sister-in-law Mr. and Mrs. Barney Matthews for a week or so.

Mr. and Mrs. Bob Larson of Meadow Lake, Sask. have been visiting Elsie Stuart in hospital here. Also up from Stavely to see Grandma were Stuart and Sharon Walbauer and boys.

Mrs. Ruth Goldman from Ontario is with her parents, Mr. and Mrs. Leedholm for a few weeks.

• • • • •

Hardisty U. C. W. Meeting

The June 13th meeting of the Hardisty U.C.W. was held as usual and opened by Maryon Drager, who welcomed Mrs. Persad as a new member and her sister Mrs. Mongul as a visitor.

The worship service was given by Mrs. Jackson on Matt. 6 27, on God speed found in the New Testament. All joined in singing 'Count Your Blessings'.

Thought for the day by Mrs. Cantlon was "Sunshine of a Smile."

The report by Miss Seibrasse on the Retreat showed that it had been greatly enjoyed.

A donation was given to the Camp Fund.

With regard to the C.G.I.T. banquet, Maryon Drager commented on the lovely meal and how well the girls performed.

New business discussed included the Sunday School picnic on June 18th.

Mrs. Mongul, Mrs. Persad's sister from Trinidad, gave a talk about their life there. She was amazed at the vast areas of unoccupied land in Alberta, not realizing that a lot is pasture and that fields here are so much larger.

Thank you cards were read from the Brown and Drager families. Roll call was answered with 13 members present, one new member and a visitor.

Souvenir spoons were presented to two worthy members who are leaving, Mrs. Darlene Goddard and Mrs. Esther Froese.

Mrs. Jackson adjourned the meeting, with Benediction by Barbara Hays. Lunch was served by Mrs. Mildred Frasier and Mrs. Froese.

Special on Used Tractor
G1000 LPG, Cab, Duals, $4800.00
FOR CASH ONLY
● New Equipment ●
KIRSCHMANN 16 and 24 foot Hoe and Double Disc Drills on hand.
Inland 5 & 6 ft. MOUNTED HARROWS
G.B. 900 FRONT-END LOADER
Ashland LAND SCRAPER, 6 yd. capacity
● CULTIVATORS ●
16' J. D. CULTIVATOR
14' I.H.C. CULTIVATOR
14 ft. "247" Cockshutt with rod weeder att.
14 ft. Case Self-propelled SWATHER
● COMBINES ●
No. 42 Versatile — 7600 White
2 — 428 Cockshutt — 2 — 542 Cockshutt
● MALE HELP REQUIRED
Poysers FARM EQUIP.
Phone 384-3881 SEDGEWICK

Many tributes paid for Ella Oliver

Ella Ester Adela Oliver passed away suddenly on June 14, 1974 in the Killam Hospital at the age of 73 years.

She was born on June 1, 1901 in Humboldt, South Dakota and moved with her family to Canada in 1913.

On November 18, 1917, she was united in marriage to Earl Oliver, and to this marriage were born eight children. She was predeceased by two infant [illegible]

Ella leaves to mourn her passing, her loving husband Earl; three sons, Everett of Edmonton, Elvin of Lougheed, Orval of Edmonton; three daughters, Mrs. Myrtle Smith of Sherwood Park, Mrs. Eileen Whitelock of Edmonton and Mrs. Myrna Lehr of Wainwright, twenty-one grandchildren and fourteen great grandchildren.

Also surviving are sisters Mrs. Lizzie Reyfeldt of Humboldt, South Dakota, Mrs. Anna Bignell of Trail, B.C., Mrs. Mable Markwart of Lougheed, Mrs. Edith Johnson of Galahad, her brothers Otto Korth of Hardisty, Eddie Korth of Sedgewick and Walter Korth of Rocky Mountain House.

Pallbearers were her eldest grandsons Leonard Smith, Kenny Oliver, Roger Oliver, Wayne Whitelock, Roddie Oliver and Donnie Oliver.

Funeral services were held in St. Paul's United Church in Hardisty with Rev. Jackson officiating. Interment was in the Lougheed Cemetery with Foo & Sons in charge of funeral arrangements.

Floral Tributes were from - The Family; Anna, Vera, Jim Bignell and family, Mary and Marvin Rombough, Lorn and Gladys Scott and family.

Flowers to the house were - Dot and Wayne Tattersall, Roy and Ann Woodward, Charlie, Doris, Rick and Val Wakefield, Russ, Elain, Don, Carol, Gord and Myrna Lehr, Buster and Elsie Newman, Joan, Ronnie, Lester and Helen Babb; Wainwright Stampede Association; Hardisty Motors; [illegible] and Don McKenzie, Bob and Velma Grayston.

St. Paul's United Church fund Mr. and Mrs. Royce Longman, Mr. and Mrs. Lou Golka, Mr. and Mrs. Cecil Rempel, Mr. and Mrs. Paul Dion, Mr. and Mrs. Milt Sim, Lee and Myrtle, Everett and Flora, Elvin and Annie, Orval and Florence, Lloyd and Eileen, Roger and Myrna, Mr. and Mrs. David Hooper, Mr. and Mrs. H. Chew, Charlene and Joanne Harrison, Mr. and Mrs. F. Lukens, Mr. and Mrs. O. Cheram, Mr. and Mrs. Pat Madden, Mr. and Mrs. Carl Anderson, Mr. and Mrs. Ken Drever, Mr. and Mrs. Ken Korth, Mr. and Mrs. Bud Young, Mrs. Bernice Tillmar, Mr. and Mrs. Ben Cibart, Mr. and Mrs. Walt Szoke, Mr. and Mrs. Bud Overman, Mr. and Mrs. Ray Moody, Mr. and Mrs. J. Whitehead, Mr. Keith Rodin, Mr. and Mrs. R. White, Mr. and Mrs. Lorne Morrison, Mr. and Mrs. Chuck Broughton, Mr. and Mrs. George Jeckells, Mrs. Marie Kobitzsch and Bernie, Mr. and Mrs. E. Quinlan, Mr. and Mrs. Doug Harrison, Mr. and Mrs. Joe Johannessen, Mr. Alvin Swanson, Mr. and Mrs. J. Cav-[illegible]

Lougheed Cemetery Fund — Mr. and Mrs. E. Butcher, Ted Butcher, Mr. and Mrs. Wm. Cookson, Mr. and Mrs. G. Rinkman, Mr. Herbert Campbell, Mr. and Mrs. John Brunner, Mr. and Mrs. George Potter and family, Mr. and Mrs. Albert Potter, Doug and Muriel Collier, Mr. and Mrs. George Collier, Mr. and Mrs. Cyril Drever and Ray, Mr. and Mrs. George Marlow, Mr. and Mrs. George Riddock, Tom Kenny, C. Eckstrand, Mrs. A. McCune, Art Hanson, Mrs. Phyllis Downie, Mr. and Mrs. Ray Forberg, Ricky and Joanne Forberg, Elwood Smith, Mrs. Edna Duffield, Mrs. Russell, Adolph and Tom, Mr. and Mrs. Donald Fraser, Mr. and Mrs. Norman Denham, Mr. and Mrs. Clifford Cookson, Arnold Marlow, Mr. and Mrs. Orlin Markart, Mr. and Mrs. Art Armstrong, Mr. and Mrs. Roger Kroetsch, Mr. and Mrs. Keith Armstrong, Mr. and Mrs. Doug Drever, Mr. and Mrs. Harry Trice and Mrs. Malloy, Mr. and Mrs. I. Storbakken, Mr. and Mrs. Walter Mets, Mr. and Mrs. Lloyd McElhane, Mr. and Mrs. Vince Renshaw, Mr. and Mrs. Leo Markwart, Mr. and Mrs. Delbert Galloway, Mrs. Helen Sutherland, Mr. and Mrs. Tom Barton, Mrs. Lena Hopfe, Mr. and Mrs. Walter Reeves, Mr. and Mrs. George Matthews, Mary Albrecht and Edwin, Jean Wallace, Mr. and Mrs. Hunter White, Mr. and Mrs. Tom Lien, Mr. and Mrs. Herb Loness, Leonard Harris and family, Clarence, June and Audrey Whitelock, Mr. and Mrs. Carl Lindquist, Mr. and Mrs. Charlie Lane, Mr. and Mrs. Dennis Fisher and boys, Eddie Korth, Mrs. Lottie Kells, Mrs. Martha Nokelby, Mr. and Mrs. John Kells, Mr. and Mrs. Roy Kells, Mr. and Mrs. Porter O'Reilly, Larson family, Mr. and Mrs. E. Swainson, Clemmie and Ray Horricks, Carl Campbell.

Hardisty Cemetery Fund — Verna and Les Longman, Olive and Carl Miller, Irene and Irvin Eshpeter.

Gideon Memorial Bible Plan - Mr. and Mrs. Stuart Rose.

Other donations - Sandy and Irene Scott, Walter, Agnes and Ileen Korth, Henry and Vera Rombough, Herb and Jean Rombough, Bill and Rose Landals, John and Koreen Golka, June Bone, Lawrence and Jean Helberg, Vernon and Rita Storbakken, Ernie and Vesta Cookson, Ralph and Verna Steil, Donald and Verona Cookson and family, Bob and Sandra Rosiechuk and family.

Cancer Fund - Mr. and Mrs. Sam Kendrick, Lloyd Kendrick, Mr. and Mrs. B. Kmet and Lorilee, Pete Groshko, Raymond and Darlene Krutzfeldt, Hazel and Lee Armstrong, Helen and Don McDevitt, Mr. and Mrs. Walter Markwart, Mr. and Mrs. Stan Yackemitz, Edith Johnston, Mr. and Mrs. Bob Le Guerrier and relatives, Mr. and Mrs. Charlie Wells, Mr. and Mrs. Mike Chomyshen, Mr. and Mrs. Ing Johnsrud, Mr. and Mrs. Garry Chomyshen, Mr. and Mrs. Jim McClements, Mrs. M. Parsons, Mr. Clement Prost, Mr. and Mrs. Leonard Korth and family, Mrs. Violet Hobson, Roland, Kathleen and Orville Van Dewark, Mr. and Mrs. Jim Johnston, Mr. and Mrs. Stan Van Koughnett and family, Lila Hills, Mr. and Mrs. Harold Rathwell, Mr. and Mrs. Wayne Teeter, Harold and Doris Teeter and family, Frank and Doris McClennon, Murray and Inga Owens, Mr. and Mrs. John Patten, Len, Darleen and girls, Mr. and Mrs. Fred Wells, Mr. and Mrs. Bob Moro.

NOTICE
WE WOULD LIKE OUR CUSTOMERS TO KNOW THAT HOLIDAYS WILL BE FROM JULY 13th to JULY 29th
MID-WEST Plumbing and Heating
Phone 888-3842 Hardisty

Optometrist
Drs. Matheson, Lightle and Muncey
290 Imperial Oil Building
10025 Jasper Ave. Edmonton
Dr. W. S. MUNCEY
Will be at the
VIKING MEDICAL CLINIC
TUES., JULY 9th
For Appointment See Medical Clinic

WATER WELL DRILLING AND SERVICING
Losness Drilling
Phone: 386-3764
LOUGHEED — ALTA

ENTERTAINMENT
"COUNTRY RAIN" from Camrose
FRIDAY & SAT., July 12, 13
8:30 p.m.
Double 'L' Hotel
LOUGHEED, ALTA.

PROMPT SERVICE FROM —
BUD'S SEPTIC TANK CLEANING
Phone 3384-3803 Sedgewick

AUCTION SALE
at the farm of Michael Fitzmaurice, Viking
½ mile south of Viking on Highway [illegible]
Sale time 11 a.m.
Saturday, July 20th

SEEDING, HAYING and HARVESTING EQUIPMENT — including 1973 McKee Stack and Mover with dual tandem transport, floatation walking axel 11x15 tires. 14x24 foot deck (Made only 70 stacks)
1973 McKee Model 310 Shredder-Harvester, P.T.O. drive. Present new replacement cost approx. $17,500. May be sold [illegible] Cockshutt model 502 16 ft. S.P. Swather, plus crimper attachment; 1972 New Holland 276 A-Liner P.T.O. Baler, used only 1 season, grain augers; farm hand stacker and hay sweep; 5 rubber tired wagons, bale elevators, two 1000 bushel round plywood grain bins.
5 TRACTORS including Case 930 Comfort King with cab; Allis Chalmer WD 45, Ferguson 9N with 3 point hitch.
1962 Chev one-ton truck with duals, box, racks and hoist.
1966 Fargo ½ Fleetside truck, set of 18x34 tractor duals.
TILLAGE EQUIPMENT includes Cockshutt 225 Oneway Disc, 14 ft. with seed box, like new. Melco 8 section rolling draw bar. Melro 8 section fexible harrows. Cockshutt 10 ft. No. 246 Chisel Plow. DuAl No. 325 front end loader, 72 inch bucket and grapple.

HOUSEHOLD and SOME ANTIQUES
MISCELLANEOUS — Motor bike, Outboard motor, 40 bales of baler twine, large quantity of used barbed wire; 2—500 gallon fuel tanks with stands, variety of farm tools, etc.
3 HORSES and LIVESTOCK EQUIPMENT including a Cattle Squeeze, Cattle oilers, stock saddle, riding equipment, 3 wooden round stock water tanks, etc.

NOTE — This is only a partial listing. For a complete list watch of sale posters or contact:
Telephone 848-2500, WARBURG or 475-2869, EDMONTON
Auctioneers — ZAGES AUCTIONS
Lic. Numbers [illegible]

VISTA THEATRE
HARDISTY — ALBERTA
TOPS IN MOVIE ENTERTAINMENT

"ALIEN THUNDER"
Starring Donald Sutherland
Western Action Adult — Color
Showing: Friday, July 12th at 8:00 p.m.
Saturday, July 13th at 7:00 p.m.

"ASH WEDNESDAY"
Starring Elizabeth Taylor, Henry Fonda
Love Drama Advanced Admission
Adult—Not Suitable for Children — Color
Showing: Saturday, July 13th at 9:25 p.m.
Tuesday, July 16th at 8:00 p.m.

"OKLAHOMA CRUDE"
Oil Exploration starring George C. Scott
Adult—Not Suitable for Children — Color
Cinemascope Advanced Admission
Showing: Friday, July 19th at 8:00 p.m.
Saturday, July 20th at 7:00 p.m.

"BILLY 2 HATS"
Starring Gregory Peck
Western Action Adult — Color
Showing: Saturday, July 20th at 9:25 p.m.
Tuesday, July 23rd at 8:00 p.m.

On His Majesty's Secret Service
James Bond Adventure
Starring George Lazenby
Adult. Color Cinemascope. Advanced Adm.
Showing: Friday, July 26th at 8:00 p.m.
Saturday, July 27th at 7:00 p.m.

"STUDENT NURSES"
Sex Feature starring Elaine Giftds
Restricted Adult Color Advd. Admission
Showing: Saturday, July 27th at 9:25 p.m.
Tuesday, July 30th at 8:00 p.m.

SEDGEWICK GOLF CLUB
BREAKFAST
EVERY SUNDAY
8.00 a.m. to 12:00 a.m.

Darren Videsjorden and Craig Davis were visiting at the Community Press office Wednesday afternoon. Darren is from Lougheed and Craig from Rockfort and their impressions of the presses in operation -- "neat!"

COMING SHOWS
Sedgewick Community Hall

FRIDAY, JULY 12th at 7.00 p.m. AND SATURDAY MATINEE JULY 13th at 2:00 p.m.
Universal Studios present
MA and PA KETTLE ON VACATION
Starring Marjorie Main. A Family picture

FRIDAY, JULY 12th at 9.00 p.m.
Columbia Studios presents
DIVORCE AMERICAN STYLE
Starring Dick Van Dyke. An Adult color picture

FRIDAY JULY 19th at 7.00 p.m. AND SATURDAY MATINEE, JULY 20th at 2:00 p.m.
FLIPPER
A Family color picture

FRIDAY, JULY 19th at 9:00 p.m.
SONG OF NORWAY
Starring Toralv Maurstad, Florence Henderson and Edward G. Robinson. Based on the life and music of Edvard Grieg. A Family color picture

FRIDAY, JULY 26th at 7:00 p.m. AND SATURDAY MATINEE, JULY 27th at 2:00 p.m.
FIREBALL 500
Starring Fabian Foster. A Family color picture

FRIDAY, JULY 26th at 9.00 p.m.
Columbia Studios presents
SEE NO EVIL
Starring Mia Farrow. An Adult color picture

Admission. Adults $1.00; Students 75c; 12 & Under 50c

CO-OP SAVINGS

EFFECTIVE JULY 11, 12 and 13

ALLENS Apple, Fruit Punch, Grape or Orange
DRINKS, 18 oz. ... 2 for 85c

ASTRA Choice — 10 ounce tins
FRUIT SALAD ... 3 for 85c

PURITAN, Beef, Irish or Turkey-Chicken
STEWS, 21 oz. ... ea. 79c

CO-OP Boston Style — 28 ounce
Beans 'n Pork ... 2 for 99c

CO-OP White or Colored
Margarine ... 3 lbs. $1.39

CO-OP 28 ounce
Spaghetti in T.S. ..2 for 85c

CO-OP Short or Long Grain
RICE ... 2 lb. pkg. 89c

Carnation INSTANT POUND PACKAGE
SKIM MILK Powder ... 73c

KRAFT — 16 ounce
Miracle Whip DRESSING ... 59c

CRISCO Soybean -- 24 ounce
COOKING OIL ... $1.19

CO-OP Homogenized -- 24 ounce
Peanut Butter ... $1.09

NABOB PURE — 24 ounce
APRICOT JAM ... ea. $1.19

Sandwich Bags
BAGGIES
Pkg. of 50 .. .37c

Utility Bags
BAGGIES
Pkg. of 40....69c

YOUR SEDGEWICK CO-OP
PHONE 384-3765
SERVICE CENTRE
Phone 384-3877
CLOSED MONDAY

PALMOLIVE — 32 ounce
Liquid DETERGENT ... $1.19

PINESOL — 15 ounce
LIQUID CLEANER ... 69c

CO-OP 64 ounce
BLEACH ... only 14c

PEEK FREANS — 11 oz., 15 oz. 16 oz. packages
BISCUITS, 5 varieties ... ea. 79c

OPEN FRIDAY NIGHTS UNTIL 9 P.M.

SHORT, BUT GOOD — Although Sedgewick Sports Day parade was short the quality was good and the Figure Skating Club float was one of the best. A list of winners was not available but rumor has it, that the figure skaters took top prize.

A very successful day was reported in all sections of the Sports Day, and when the rain came about 7 p.m., many moved inside to the ... for supper or to the beer garden where "The Norsemen" were warming up for the dance. They continued to play till 1:00 a.m. much to the enjoyment of those gathered. — Staff Photo

Sedgewick and District News

Visiting Mr. and Mrs. E. Freeman last week were Mr. and Mrs. Eldon Nordstrom and girls from Fort St. John, Mrs. May Nordstrom from Vancouver, Mrs. T.A. Jones from New Westminster, and Mr. and Mrs. Dennis Nordstrom and Roger from Prince George.

Mr and Mrs E Freeman attended the wedding of their niece Audrey Zape of Edgerton on Saturday.

Mr and Mrs Victor Sather are pleased to announce the birth of a baby girl Tanya Evelyn Sather born July 4th 1974 at Killam Hospital.

Mr and Mrs Gary Richardson and family from Inuvik, N.W.T. left on Sunday for their home after visiting his parents Mr and Mrs H Richardson, also relatives in Vermilion and Vancouver. Miss Rosa Korkney accompanied them on their holidays.

Mr and Mrs Ken Sev... of Vancouver B.C. were recent visitors with Mr and Mrs H Richardson and Mr Darrell Richardson spent several days with his parents also attending his uncle Dan's funeral while here.

The Senior Citizens Club will be starting Saturday night bingo games this week, the 13th, to which all are welcome. At their next meeting on the 17th, an interesting film will be shown plus cards, pool, shuffleboard and lunch.

Donna Whitten and ... Harris spent a week holidaying at the home of Mr and Mrs Lyle Patten (nee Elaine Whitten) at Alder Flats.

Morris Heffel and Miss ... Nikel of Edmonton were at his home, the Walter Heffels over the long weekend.

Congratulations to Miss Nancy Keith who received the results Tuesday on her Grade 7 Music examination with Royal Conservatory of Toronto receiving an Honours standing. Nancy also wrote her Theory II at Camrose recently attaining First Class Honours with a mark of 1...

Mrs J L Muirhead, with daughters Mrs. Janet James and Mrs. Mary McCrae enjoyed a holiday last week at Calgary and various other places.

All the younger members of the Galletly clan accompanied Mr. and Mrs. Stuart Galletly to the International Airport at Nisku on Monday. There Stu and Betty embarked by plane for Prestwick, Scotland. They intend to spend a few weeks in "the old country".

Shortly after the Galletlys' departure, Mr and Mrs Ludwig Arntzen left by plane for Amsterdam. From there they will travel to Copenhagen and Oslo. When I asked Myrtle what their final destination was, she thought it would be the 'land of the mid-night sun', as the final lap of the journey was a 26-hr train trip!

Also taking the same flight Monday evening were Mr and Mrs Gudman Erikssen and Miss Laura Erikssen who are off to the Scandanavian countries for a six-week holiday.

The Lyle Metz family and Mrs Colleen Arbuckle are holidaying in B.C.

Good baseball and fastball at the Lougheed two-day ball tournament, even if both the Sedgewick Oilers and Cougars bowed out in the first round.

Pleased to see Mrs. Ruby ... out and around after surgery in the University Hospital. Also, welcome home to Ernest ... after his long stay in three different hospitals.

Sorry to hear Rod MacKinnon cracked a rib in a fall at home. Hope it won't prevent him from enjoying his trip to Scotland which is coming up shortly.

Mr Frank Mayne Sr is leaving Wednesday morning for a visit to the East. Frank has a habit of starting on a trip, then turning back, but since he is going by plane this time, he'll find that pretty difficult once he gets airborne. This is his first visit to his birthplace in over 60 years, so imagine he'll find some changes. He will visit with his sister Mrs Tina Akey and other relatives.

Mr and Mrs Andrew Sweeting of Maryfield, Sask. Trevor Dunham also of Maryfield, visited the Walter Heffels a week ago Sunday, being a brother and nephew of Mrs Heffel.

Correction: Mrs Ivy Ward of Yorkshire, England was a recent visitor with Edith and Gordon Ward and friends in town.

Mrs Mary Simons and Mrs Helen Leeb and girls are holidaying in B. C.

Mr Bill Webb accompanied Mr and Mrs Werner Howelhe to Edmonton in that nice new car on Monday.

The Sedgewick Cougars lost a close game to the Killam Bees in their first playoff game at the local Rec Centre Tuesday evening.

Mr and Mrs Bill Frerichs are leaving Wednesday morning for a trip to Germany.

Swimming lessons are in their second week at Sedgewick Lake under the direction of LynAlice Lancaster assisted by Miss Edie Tindall. There are a total of 50 young people taking lessons in all categories, plus four Senior swimmers taking the Red Cross leadership course.

The Kinsmen Club recently purchased a riding mower for use at Sedgewick Lake, and this week the park and beach area are receiving a real facelifting.

Congratulations to Mr Brian Berg, son of Mr and Mrs Len Berg of Sedgewick who was named to the Dean's list at the college he has been attending, Augsburg College, Minneapolis. Students qualifying for the Dean's list must be full-time students with an honor point ratio of 3.5 or above, out of a possible 4.0.

Happy to hear that Mr. Cliff Pope continues to improve in the Camrose Hospital and hopes to soon be out of traction. Hope to see you home soon Cliff.

Get well wishes to those folk in hospital, including Mrs. Art Eastly in Camrose and Mr Percy Park in Killam hospital.

Miss Rena Gascoyne is spending two weeks in Whitehorse Yukon, as a guest of the Rev. Don Lewis family.

The Ross Danielson family left by car on Tuesday morning for Vancouver, B.C. to visit with the Elder Danielsons.

Gerald Schmutz of Edmonton is spending his holidays with Douglas Erickson.

Mr and Mrs Dick Erickson and family visited in Edmonton on Sunday.

Mrs Joyce Lagadyn and Barbara of Edmonton spent 3 days at the Dick Erickson home last week. Mr and Mrs Marvin Schmutz also of Edmonton were two-day guests.

★

GOOSE CREEK LADIES MEET IN SEDGEWICK

On Wednesday July 3rd, the Goose Creek Ladies Club met at the home of Mrs M J Simpson in Sedgewick. There were seven members and four visitors present. The roll call was to tell "where or how each lady would like to spend a holiday".

Miss Vera Swanson supplied the entertainment with a contest which was won by Mrs M J Simpson and Karen Simpson, the consolation going to Mrs. T. Cookson and Mrs. E. McKenzie. The hostess served a delicious lunch, and all the ladies enjoyed a social chit-chat.

SEDGEWICK Land and Insurance
- Real Estate
- Insurance
- Treasury Branch Agent
- Associated with Cormie & Kennedy, Barristers and Solicitors
- Fishing & Hunting Licenses

RAY POTTAGE, Prop.

-ENTERTAINMENT-
ROD GORDON and His Country Music
Thursday, Friday, Saturday
JULY 11, 12, and 13
8:30 p.m. nightly
ALSO by popular request, AUDREY and LOLITA will be back August 1, 2 and 3
Pioneer Hotel
SEDGEWICK — ALBERTA

MATT KOBSAR TRUCKING
PHONE 384-3951
SEDGEWICK, ALTA.
Fill & Crushed Gravel
Black Loam, Manure
Backhoe Work
Pre-cast Steps

CERTIFICATES
New Rates
ONE to FIVE YEARS
Now 10%
NORTH WEST TRUST CO.
John Brandingen
Agent
Phone 384-3780 Sedgewick

"M-M" FOOD FEATURES

CREAM and SHORTBREAD
Dares COOKIES each 59c
COFFEE Maxwell House, reg. lb. $1.09
FLOUR, Purity 20 lbs. $2.19
HAMBURGER or HOT DOG
RELISH, Nalleys, 12 oz. 2 for 79c
KETCHUP, Heinz 11 oz. 3 for $1.00
SAAD DRESSING, Nalleys 32 oz. 89c

● FROZEN FOODS ●

TOP VALU
ORANGE JUICE, 12 oz. 2 for 89c
COD FILLETS, Hi Liner, 16 oz. $1.29
SARA LEE – 17 OUNCE
Strawberry CHEESE CAKE $1.29

SPECIAL PURCHASE — POTATOES
Firm Netted Gems 10 LBS. $1.19

● PRODUCE ●

PEACHES, fancy Calif. lb. 19c
WATERMELON, red ripe lb. 10c

SUMMER CLOTHES and FOOT WEAR for holiday wear or sports

BATHING CAPS $1.19 to $1.59
Assorted Styles and Colors

BATHING SUITS Ladies, Men's, Teens and Children's

BEACH TOWELS & SHEETS $1.75 - 5.50
Large Size - 30 x 60 inches

SWEAT SHIRTS 2 styles
Kangaroo Style and Zipper Style

Ladies Polyester Slacks $12.00
Plain Shades, Flared and Stretchy

Men's Fortrel Slacks $22.50
Assorted Colors and Patterns

FOOTWEAR FOR ALL THE FAMILY—
SANDALS —
MEN'S STRAP, sturdy $9.95
LADIES Large Assortment, Economy Priced
RUNNERS --
MEN'S, Boots or Oxfords $4.25 to $7.50
LADIES, range of styles $3.29 to $10.95
CHILDREN'S, straps, oxfords, boots Saving Prices

● A SELECTION of FOOTWEAR FOR ALL THE FAMILY

CAMPING ITEMS —
Flannelette Sheets from $3.98
Foam Pillows, foam chips $2.35

SUMMER HARDWARE NEEDS

Frost Free REFRIGERATOR $409.95
ZENITH 13 cubic foot, Two door model, 101 lb. freezer with hinged half shelf, butter-cheese and meat keepers, ice cube tray with rack and twin porcelain crispers deluxe

8 cu. ft. FREEZER $209.95
280 pound capacity, thin wall construction, Vinyl baskets, Flex-seal airtight lid.

30 inch Electric RANGE $309.95
ZENITH Deluxe with full width lighted back panel, full width storage drawer, lift-out elements for easy cleaning, infinite heat switches, element signal lights

Exterior LATEX PAINT gal. $6.95
STILL SOME LEFT Low Lustre

Picnic BARBECUE only $3.98
13 by 12 inch. Carries anywhere. Ideal for the beach

Coleman "Tourist" CAMP STOVE
Compact design 17½x11¼x5 inches folded. Tank capacity of 2 pints of fuel
Regular 27.95 Special $21.95

CAMPER FUEL only $1.68
Sure starting, even burning, for stoves, lanterns or catalytic heaters. 160 OUNCE METAL CONTAINER. Reg. 1.90

Polyurethane FOAM MATS, ideal for camps
27x72x2 inches thick $7.50
48x72x2 inch $12.50
60x72x2 inch $18.95

Overnight Survival TENT $29.95
5 ft by 7 ft and 3½ feet high

HOLIDAY TENT $115.95
FAMILY SIZE 12 ft by 8 ft and 7 ft and 4½ feet high

TRAVEL KIT only $11.88
Consists of 4 cup auto percolator, 2 plastic cups, 2 spoons. Packed in waterproof zippered bag

FISHING RODS, REELS, HOOKS, BOXES
COOKING SET only $9.79
FOUR PLACE compact and nesting

MARSHALL WELLS
BEAIRSTO BROS.
PHONE 384-3741 SEDGEWICK

The RED X Means TIME TO RENEW ☐

Community Press

SERVING THE COMMUNITIES OF DAYSLAND—STROME—KILLAM—SEDGEWICK — LOUGHEED — HARDISTY —ALLIANCE—GALAHAD—FORESTBURG

Single copies — 15c SEDGEWICK, ALBERTA Thursday, AUGUST 1st, 1974 Volume 66 — No. 1

Tour concludes

After 12 days on the road our trip across Canada has been quite an enjoyable experience for all. From Thunder Bay we moved on to Ottawa, where we spent 2 nights at the Carleton University. During our stay we toured the Parliament Buildings, the beautiful Parks and we saw the Embassies and homes of many important political figures.

From Ottawa we motored to Quebec City, unfortunately in the rain. While in Quebec we drove along the narrow streets of old Quebec, witnessed the changing of the guards at the Old Fort, then we went shopping at Place Laurier, the largest shopping mall in Eastern Canada. It has been noted for its 300 shops and boutiques. They sure did put a dent in my pocketbook!

From Quebec City we entered the province of New Brunswick and stayed overnight in Moncton. While at Moncton we went to see the Tide come in at 1:00 a.m. (one o'clock in the morning). Everyone seemed to have had a good sleep that night.

From Moncton we moved on to P.E.I. by way of the Ferry. We'll be staying in P.E.I. for a week with host families then we're off to St. John, New Brunswick.

I think most of us were amazed to see the red soil and the huge crops of potatoes as soon as we entered P.E.I.

So far we've been kept real busy with seeing the sights and sending postcards home, but all in all we've been having a real good time.

— Gayle Nikiforuk

As our trip across Canada was continued our last stop was St. John, New Brunswick. From there we travelled to Montreal. We toured the city itself and also spent a few hours at Man and His World (Expo 67) touring the pavilions and other interesting points. From Montreal we moved on to Toronto and then to Niagara Falls. We spent a whole day touring the city and the falls. From Niagara Falls we made overnight stops at Kirkland Lake, Thunder Bay, Winnipeg, Swift Current and on to home. We got back home on July 25th around 5:00 p.m.

The 4Her's wish to thank Glen and Liz Werner, Janet Probst and Doug Niehaus for being such wonderful chaperones. We would also like to extend a special thanks to our bus driver, Doug Valentine for doing such a good job.

We feel that we have been very fortunate to take this exchange trip across Canada. We have learned much more about our native country and we have also learned to appreciate it more.

Reporters— Rosemary Cibart, Gayle Nikiforuk

★

McMahons hold reunion

The long July weekend saw the reunion of the McMahon clan who gathered at the Lions Campground at Devon, Alberta.

Mr Wellington McMahon, now a resident of the Flagstaff Lodge at Sedgewick, was honoured as being the only living member of the original McMahon family who homesteaded in the Killam district in the early 1900's.

Allan McMahon of Devon was the originator of the plan which drew together 82 relatives and who came from as far away as Kamloops, Drayton Valley, Ft Chipewyan, Galahad, Sedgewick, Forestburg, Killam, Edmonton and Sherwood Park.

The energetic members of the group took advantage of the beautiful weather to play golf at the excellent golf course nearby, while the less ambitious enjoyed lawn darts and horseshoes. Everyone enjoyed a very pleasant weekend and the only regret was that some of the family were unable to attend.

HARDISTY GIRL SPEAKS IN CENTRAL ALBERTA 4-H COMPETITIONS

Congratulations go out to Liz Salamon for the fine record she achieved in 4-H Public Speaking. Liz, who is a member of the Hughenden 4-H Horse Club won 1st place in the club's speak-offs (two other Hardisty girls, Nadine Thompson and Marilyn Manning captured 2nd and 3rd placings) then went on to Provost District Speak-offs in Cadogan where she again placed 1st. This won her the right to advance to the East Central Alberta Regional Speak-offs in Gadsby. At this event, Liz placed third, and as the top four winners advanced, she was eligible to compete in the Central Alberta competitions held in Red Deer.

Prior to the speak-offs, the Red Deer Exhibitions Assoc. hosted the competitors and 4-H officials to an afternoon of plane rides, tours and the taping of a T.V. show, followed by a banquet in the Chalet.

On the TV program, Doug Norman, Regional 4-H specialist commented that the speakers on the show were the "cream" of over 2,000 4-H club members.

Speaking in the evening, Liz again placed capturing 3rd place. This makes her the first one from her club, in its six years of operation, to advance this far. Liz received a lovely plaque for her efforts.

RECEIVE GRANT — Dr. J. MacGregor (centre) chairman of the Alberta-R.C.M.P. Century celebration committee visited Sedgewick on July 23rd and is shown presenting a grant cheque to Mayor Koehli (right) who was standing in for A. W. Eastly local committee chairman. Happily watching on is Bob Hansen, local committee member.

The provincial grant is to be used for the construction of a small park in Sedgewick, complete with fountain and a plaque commemmorating the R.C.M.P. Work on the project is to commence this month. Mr MacGregor was entertained at a luncheon sponsored by the Sedgewick Chamber of Commerce.

Flagstaff Lodge News

Mrs. Ella Clouston returned from a holiday at Vermilion with her son Mr and Mrs. Owen Clouston and family. She is off again to Red Deer to visit her cousins Mr and Mrs Cecil Sax and to Calgary to visit her daughter Anne.

Her great granddaughter and her husband Mr. and Mrs Ralph Gill of Athabasca visited Mrs May Somers.

Mr and Mrs J Christensen took Mrs Lillie Danielson to Drayton Valley to visit their nephews Leonard and Albert Knutson last week.

Mrs. Danielson went to a birthday party for Mrs. Nellie Johnson on Sunday and one for Mrs Paddy Osbak on Wed.

Mr and Mrs Dick Black of Forestburg and Mrs B Vincent of Bethany Home, Camrose, visited Mrs Grace Palmer, Mrs Mary Etty and Mr Ernie Vincent and inspected the lodge.

Mrs Evelyn Schmidth of Calgary visited her mother Mrs Clara Fogelburg.

Mrs Merle Vincent visited Mr E Vincent and took him out for a drive on Sunday.

Welcome to Mrs. Grace Palmer and Mr and Mrs Tom Lein, our new lodge residents.

Get well wishes to Mrs Gladys Miller and Mr Hal Boyer in the Killam Hospital.

Mr and Mrs Pat O'Reilly of Alliance visited Mr Carl Kling-er.

Her daughter Mrs Belle Cram ton of Daysland and Mrs McNaughton of Strome visited Mrs. May Somers.

Mr and Mrs Cecil Clark of Victoria visited her brother Phil Heazer.

Her granddaughter Mrs Neil Cameron and three children of Merna visited Mrs Grace Palmer.

Mr. and Mrs. Norman Culshaw of Calgary visited Mr and Mrs. J Storbakken. Miss Cathy Storbakken visited her grandparents, J. Storbakkens.

Her daughter Mrs Phyliss Hincks of Kalulishi, Zambia is visiting Mrs. Eva Aitcheson for a few days.

Mr and Mrs L Dahl and great-granddaughter Carla visited Mrs Dagme Dahl.

Her sister Mrs Edna Lewis of Calgary and son Mr and Mrs. J Lewis of Edmonton and Mr and Mrs H Weinraught and family of Carnduff, Sask visited Hilda Fisher. We spent a few days at Hardisty at Mr and Mrs Paige Fisher and family.

Mr and Mrs Tom O'Neil of Red Deer visited Mrs Heron.

★

PASS MUSIC EXAMINATIONS

Results of recent music exams held in Camrose were announced as follows:

Grade II Rudiments:

First Class Honours - Nancy Keith, Marlene Roth (equal), Shirley E Forster

Pass - Colette Moltzmann; Gregory Johnston

Grade I Rudiments.

First Class Honours - Brent Lewis. Honours - Barbara Kaechele, Jacqueline M Anderson

★

THE WEATHER
by R W C D

	Max	Min.	Prec
July 21	73	42	
July 22	81	56	.02"
July 23	75	50	.01"
July 24	77	48	.16"
July 25	[illegible]	52	
July 26	72	39	.02"
July 27	69	49	
July 28	74	45	
July 29	83	49	

GALLOWAYS CELEBRATE SILVER ANNIVERSARY

On July 13th Mr and Mrs Delbert Galloway, with Mr and Mrs Albert Potter who were the attendants at their wedding, celebrated their 25th anniversary with a large gathering of friends and relatives at Bells Hall.

The front of the hall was decorated with blue and silver streamers and white bells. The head table was centered by a beautifully decorated three-tier wedding cake, topped by a centerpiece of a large silver "25" set in a background of net and silver bells. The cake was baked by Delbert's sister, Millie Potter, who was assisted in decorating by Mona Moller, Ponoka.

Beside the wedding cake, arranged on a frill of blue netting, were a tiny bride and groom which had been the centerpiece for Mickey's parents 25th anniversary cake 53 years ago in Rainy River, Ontario.

A short program of piano music by Donna Mae and Brenda Lee Storbakken and a poem by five-year-old Sandra Lee Kokocki daughter of Del's niece (nee Joyce Potter) of Winnipeg plus a hilarious martian mock wedding by Margery Storbakken, Pat Kroetch, Margaret Burr, Ella Whitbeck, Fay Davidson and Verna Steil. A few words of congratulations by James McClements, Tommy Barton and Bert McAmmond of Warburg brought the program to a close. A telegram received from Mickey's niece and her husband Mr and Mrs Ras Johnston of Winnipeg was read by Helen O'Reilly. The happy couple were then presented with a Kroehler swivel rocker, a gift from their many friends and relatives.

Everyone then enjoyed a few hours of dancing, with music supplied by Doris Fraser and Gerry Lang of Talbot. A delicious cold turkey supper was served and enjoyed.

Del and Mickey were then presented with a purse of money, many lovely gifts and cards.

The evening came to a close with the passing of the wedding cake and gifts and the best wishes of their many friends.

The guest book was taken care of by Peggy Anne and Janice Potter daughters of the Albert Potters of Ponoka, with 103 signing. Guests came from Winnipeg, Warburg, Edmonton, Stettler, Talbot, Czar, Amisk.

The crowd also sank "happy birthday" to Del on his 59th?" birthday July 13th.

The only other living member of Mickey Galloway's immediate family, her sister was unable to attend due to illness in the family. She is Margaret DuCharme of Kinosota, Man.

★

As his wife checked out at a local supermarket, an irate has band complained: Nylons, cosmetics, records, magazines and plants ... no wonder grocery bills are so high.

Symbol costs money

by Kevin Peterson

Corporate symbols like Air Canada's encircled maple leaf or Canadian National's smooth-flowing CN have a way of sneaking easily into the public mind so it seems like they have always been there.

For two years, the Alberta government has been working towards the same end with its stylized 'Alberta' signature that appears on all advertisements and government stationary.

But while the province's logo looks like it could have been scratched off by an artist in an instant, its design and use are actually strictly controlled by a wide variety of guidelines and rules.

The Bureau of Public Affairs, the body in charge of the government's image campaign recently put out a 26-page booklet that explains the signature campaign, its rules and the government image policy.

The 5,000 copies of the booklet cost more than $2.00 each one Edmonton printer estimates – indication enough that the corporate image business is an expensive proposition. The artist who designed the signature – Jim Harvey beat more than 70 competitors in a competition – got only a $500 prize for his work.

The Visual Identity Program ... important the booklet rates an introduction from none other than Premier Lougheed himself.

"What is the face of government? Who are we and how may we be known?" he asks. "In order to help Albertans more easily identify their own government and to give all of us in government a keen sense of belonging to the same 'team', we have been engaged for some time in a visual identity program."

The booklet is a gold mine for critics who want to discover what picky lengths government can step to in its bureaucracy.

The provincial shield, for example, was redesigned as part of the campaign. The original water color version with its stalks of wheat, foothills and mountains had proved too intricate to reproduce well and spawned several versions.

Now the shield has been simplified. But its use is tightly restricted – if you get a letter that the shield behind the Alberta signature, you'll know immediately it is from a cabinet minister because no other government official is allowed the shield on his stationary.

Bob McDonald, advertising director for the public affairs bureau reveals that the 5,000 copies of the booklet are meant more for use within the government than anywhere else. A separate technical manual is being prepared for printers across the province to help them when doing government work.

"A lot of employees just don't know what is going on and the booklet is designed as an awareness book," Mr McDonald says. "The problem of course is getting all the departments to recognize that this what the government wants to do."

Mr. McDonald also reveals that the standardized image enables the government to now print its stationary 2½ million copies at a time – more than one sheet of paper for every person in the province.

That produces substantial cost savings he said, which are being used to pay for full-color stationery and higher quality stock to give the government's letters a better look.

Regional days at Daysland

Regional days for 4H clubs in East Central Region were held July 26 and 27 at Daysland. The day began with the sun shining brightly and brightening everyones spirits. At 9:15 the day started with a parade down main Street led by the pipers of Daysland. All the members from each club marched or rode behind their own banner. The parade marched to the Community Centre where official opening ceremonies were held chaired by President John Fedemma. He welcomed everyone and introduced Ralph Sorenson, M.L.A. from Sedgewick who spoke and welcomed the 4H members. Mr Fedemma then introduced the 4H exchange kids from Manitoba who are visiting in this area. He then introduced the various officials who chaired the different committees for regional days.

The members dispersed then to their individual competitions. A display of project competitions were shown in the curling rink. Horse competitions were held in the arena, fashion show in the hall and dairy and beef behind these three buildings.

The day was very successful and a lot of hard work went into planning and organizing it all. The Heisler North 4H club wishes to express their thanks to Daysland for the courtesy shown to one and all and for the use of their conveniences. Also thanks to the people responsible for all the organizing and efforts to make it such a successful day.

To close off the evening the Daysland Elks hosted a free pancake and sausage supper. Then in the evening a dance was held for members and guests. Saturday finalized the horse competition and closing of regional days.

Reporter — Helen Weller

Tempo increases as new school year approaches

Taken from an abridged record of the meeting as supplied by the County of Flagstaff.

The regular monthly meeting of the School Committee of the County of Flagstaff No 29 was held in the Council Chambers of the County Office on Wednesday, July 3, 1974.

All committee members were present.

The School Committee were informed on the number of applications received for the position of Superintendent of Schools. Guidelines for those applicants to be interviewed were discussed and agreed upon.

A request for a garage for one of the teacherages in the Town of Daysland was not approved.

Minutes of the Building Committee of June 18 and the School Committee Meeting minutes of June 19 were approved.

The following appointments have been made to the teaching staff effective with the 1974-75 School year:

Mr M Shank, Days., French; Mrs Edith Mulbo Days., Gr 6; Miss P Milch Days., Home Ec; Mrs D Pasychnyk Strome part time; Mr W J McDonald, Sedgewick Central Industrial Arts.

The School Committee approved the setting up of Resource Rooms in the amount of $105.00 per month in order that a student from the Killam area may attend St Mary's Salesian School at Edmonton during the 1974-75 school term.

Painting at the Forestburg Elementary School was discussed at length and it was agreed that the two local school committee members for that area would check into this matter as well as checking a teacherage in Forestburg for necessary repairs and painting.

The School Committee approved the placing of half-time teachers on staff at the Hardisty, Killam and Heisler school if budget permits.

Information has been received from the Department of Education that the Elementary Opportunities Fund project grant has been increased from $21,575.00 to $23,903.00 for the 1973-74 school term.

The School Committee approved sale of seven old duplicating machines and seventeen old typewriters. Sale of these machines to be advertised throughout the county.

The School Committee approved transportation for those participating in the Alberta Games which are being held at Camrose on August 14, 15, 16 and 17.

Housing for the Principal of Heisler was again discussed and the Housing Committee were asked to continue to investigate the possibility of acquiring a house at Heisler for the principal of the Heisler School.

The School Committee approved appointment of Albert A Cleveland of Kitscoty as Superintendent of Schools for the County of Flagstaff No 29 duties to commence on August 15, 1974.

The meeting was advised that Mrs Jean Blumhagen of Galahad had accepted the part time position at the Galahad school. To date two teaching positions have not been filled, one at Alliance School and one at the Daysland School.

Correspondence from the Alberta School Trustees Association regarding collective bargaining for the 1975 year was discussed and properly dealt with.

Correspondence from the Principals of the Forestburg and Strome schools advised of a break in at their schools on the night of June 29, 1974. Nothing was stolen and damage was limited to filing cabinets. Both break ins were reported to the RCMP and they are investigating.

The annual meeting for school bus drivers is to be held on Thursday, August 29, 1974 in the Council Chambers of the Administration Office commencing at 7:30 p.m.

Renovations at the Hardisty teacherages were discussed and estimates are to be received in order that necessary repairs may be made.

Permission was given to Dr Athey of Galahad to store his furniture in the shop area of the Galahad School.

Accident reports on several students at the Daysland School were reviewed and filed as there appears to be no evidence of negligence on the part of the school concerned.

Any changes in school bus routes were tabled for the time being as road conditions could play a factor in determining the travel of several buses.

The School Committee approved purchase of one new 54 passenger school bus.

Dave Badry's request for their child to attend Forestburg school was approved.

The meeting adjourned at 4:35 p.m. and it was agreed that the August school committee meeting would be held at the call of the chair.

discontinued, without notice as will be taken. "Heritage".

WATER WELL DRILLING
And Sand Screens
Contact:
MOUNTAIN HILL DRILLING
Ph. 372-3809 Box 114
Bashaw, Alta.

Service for H. Pedersen

On July 8th, 1974, Mr Harry Oscar Pedersen of Lougheed, Alberta, passed away in the Holy Cross Hospital, Calgary, in his 79th year.

Mr Pedersen was born in Hetland, South Dakota. He moved with his parents to Wetaskiwin in 1902, later moving to a homestead at Lougheed in 1908. Mr. Pedersen farmed with his father and brother Ernest. He married Gladys Rand who predeceased him in 1966.

In the fall of 1973, he moved to the Flagstaff Lodge in Sedgewick, Alberta.

He is survived by a brother Arthur of Salem, Oregon and a sister Pauline (Clara) Parker of Olds, Alberta.

Services were held Thursday, July 11th, at 2:00 p.m. in the United Church, Lougheed. Interment in the family plot.

Galahad and District News

GALAHAD — Mr. and Mrs. Jeff Hruza and son John were guests at the home of the John Tunneys and visited Mr. John Tunney in the hospital.

Mr. and Mrs. Hugh Bownes Jr. and their grandchildren visited their father and great grandfather Mr Hugh Bownes, who is also in hospital.

Mr. Ches Sullivan went to Simmons, Ontario to visit his brother Joseph who has suffered a heart attack and also his brother Bert of Pembrooke, Ont. who had fallen and broke his hip.

Sorry to hear Mrs. Herschel Jackson is in hospital for minor surgery.

Congratulations are extended to Mr. and Mrs. Herschel Jackson who celebrated their 32nd wedding anniversary.

Mr. and Mrs. A. Kuefler and Mr. and Mrs. Frank Herle visited the Clement Tobiakis of Calgary who were celebrating their 25th wedding anniversary and also taking in the Stampede and went to Banff.

Mr and Mrs Fred Reister and grandsons Ricky and Trevor Williams were Stettler visitors on Monday.

Mr and Mrs Bill Peake and Mr and Mrs. Gordon Fuller are holidaying in B.C., visiting at Barkerville, Prince George and Calgary.

Mr. and Mrs. John Swaren and family were guests of Mr and Mrs. W. Wise and also visited with Mr. and Mrs. J. P. Doyle. Mrs. Swaren is Mrs Doyle and Mr Wise's niece.

Mr and Mrs. Fred Ponto and Mr and Mrs. Art Ponto are visiting relatives at Kelowna and Oliver, B.C.

Mr W. Wise was a Killam visitor Wednesday, taking his sister and her husband to meet the bus.

Mr and Mrs John Babiy of Round Hill called in at the Wise home and also visited Mrs Wise in hospital.

Mr and Mrs John Forster of Killam visited with the Herschel Jackson on the occasion of their wedding anniversary.

Mrs Doris Burrows of Clinton, Ontario is visiting her daughter, Mrs Andy Husty. Mrs Burrows travelled by train and was met by Mr and Mrs Husty at Viking.

The results of the voting at Poll 98, Galahad were:

Vincent Eriksson N.D.P. ...
Arnold Malone, P.C. 121
Doug Munro, Social Cr. 16
Norm Rolf Liberal ...

Total votes cast 190 out of ... eligible voters.

Deepest sympathy is extended to the Holben families at ... uncle Mr H... of Lougheed passed away in Ca... [illegible]

[illegible]

Mr and Mrs Harold ... and daughter ... to Mrs. Martha ... [illegible]

[illegible]

Mr and Mrs John Koenig visited Mrs. Martha Bodry and returned with their mother Mrs Susan Koenig and Gar... Rocky Mtn House via Y... town Mrs. Susan Koenig ... [illegible]

Mr and Mrs Tom Brown and ... [illegible]

Mr and Mrs Domonic Gamroth, Mr. and Mrs. John Schamber, Leo O'Hara and Larry Schamber went to Muriel Lake for a few days fishing.

Guests at the home of Mr and Mrs W. Wise were Mrs Peter Ouinchuk of Mundare, Mrs Shoren Brison and son Saun of Edmonton, Miss Betty Wise and Mr. Dick Donald of Ponoka.

Mr and Mrs. Albert Brown and family also took in the Calgary Stampede.

Mr and Mrs. J. P. Doyle of Vancouver visited her brother Mr W Wise for several days arriving after a five-week tour through the United States visiting relatives. They also visited with Mrs Wise who was confined to hospital.

Visitors at the home of Mr and Mrs George Etty last Thursday were Mr. John Christensen, Mr Henry Hansen and Miss Bertha York of Forestburg, also Mr Hansen's three daughters, Lorna and Mabel of Edmonton and Evelyn from Seattle Washington, U.S.A.

Mr W Wise had a surprise visit when his cousins, Mr and Mrs Max Miller of Rich Hill, Missouri dropped in. They are travelling with Mr and Mrs H M Laird of Independence Missouri. They also visited Mrs Wise in hospital. They were on their way to see our Canadian Rockies and all were enjoying their first visit to Canada.

Mrs Mary Etty spent a few days last week visiting at the home of Mr and Mrs George Etty.

Mr and Mrs E. F... took their daughter Bonnie ... Gibson back to her home ... work in Milk River ... weekend.

Mr and Mrs Peter ... [illegible]

[illegible]

Mr and Mrs Fred ... formerly of S... P... visited the Willard W... home this week.

Mr and Mrs Emil B... Dave and Dwayne were visitors at the Bill Simpson ... Lethbridge last week.

The Village has more ... residents. Welcome to Mr and Mrs Reuben Felzien and Mr and Mrs John Fra... whose mobile ... moved into the ... weekend.

... Gamroth and D... have returned from ... on Prince Edward Island ... report having a ... time.

Alberta explains your Family Farmland Benefits

...in the Alberta property tax reduction plan.

Due to your provincial government's oil and gas revenue policies, you can now apply for a reduction on your municipal tax bill equal to the ENTIRE AMOUNT OF YOUR FARM LAND PROVINCIAL EDUCATION TAX FOR 1974. Use the Application Form enclosed with your tax bill.

There are two programs of benefits for Alberta farmers:
1. For farmers who live on their farms (see example A).
2. For farmers who do not live on their farms (see example B).

How to fill out your tax reduction form

FARMER A
(LIVES ON FARM)

This farmer enters the full amount of provincial education tax reduction AS SHOWN ON HIS TAX BILLS.
EXAMPLE $400

Amount claimed $400

FARMER B
(DOES NOT LIVE ON FARM)

This farmer also enters the full amount of his provincial education tax reduction AS SHOWN ON HIS TAX BILLS.
EXAMPLE $400

BUT — he also enters amount of tax reduction he AUTOMATICALLY RECEIVED on his town, village or city residence and SUBTRACTS from above.
EXAMPLE $200

Amount claimed $200

NOTE: Owners of FAMILY farmland may also qualify for the same MINIMUM benefits as owners of other residential property. Your minimum benefit is $100 or the entire amount of your municipal taxes (whichever is less). If you receive the Guaranteed Income Supplement, your minimum benefit is $200 or the entire amount of your municipal taxes (whichever is less).

Alberta
MUNICIPAL AFFAIRS

RELIGIOUS SERVICES

SUNDAY, AUGUST 4th

Killam Baptist Church
Sunday School 10:00 a.m.
Morning Worship 11:00 a.m.
Evening Service ... p.m.
Bible study and prayer service on Wednesday at 8:00 p.m.
Friday at 7:30, Young Peoples meeting
W.M.S. 8:00 p.m. last Thursday of the month

St. Edmund's Mission Anglican Church
NO SERVICES

Church of the Nazarene
Lougheed, Alberta
Manse 386-2977
Sundays:
10:00 a.m. Learning Together
11:00 a.m. Family Devotion
7:30 p.m. Rejoicing in Evangelism
Wednesdays:
8:00 p.m. Prayer and Bible Communications
Renny Tombran, Pastor

Sedgewick Lutheran Parish
Trinity Lutheran
Family Worship 11:00 a.m.
Sharon Lutheran
Family Worship 9:30 a.m.
P. S. Olson, Pastor

Killam Pentecostal Tabernacle
Sunday School 10:00 a.m.
Morning Worship 11:00 a.m.
Evening Service 7:30 p.m.
Tues.: Prayer and Bible Study at 8.00 p.m.
Fri.: Young Peoples, 8:00 p.m.
Pastor Gus E. Rankel, 385-...

United Church of Canada
Sedgewick Pastoral Charge
Merna 8:45 a.m.
Sedgewick 10:15 a.m.
Lougheed 11:30 a.m.
Minister: Rev. Robert Chappel
You are Welcome

Club 4H News

Hughenden 4H Horse Club

The final regular meeting of the Hughenden 4H Horse Club was held at the Pat Horn residence on July 11. The vice-president, Marilyn Manning called the meeting to order with Lynn Manning leading us in the pledge. The roll call was then taken with all the members answering to the question "Will you join 4H next year?" All members were present. The sec. Nadine Thompson then read the minutes of the last meeting and the correspondence. Mrs. Betty Holt agreed to be our ring mistress for our Achievement Day. Laura Manning then gave the Treasurer's report. Having a Trail Ride was discussed and the club decided to have an overnight one. It is to start at Ralph Manning's at 3 o'clock on August 4th and extending to the 5th. Each member may bring his family and one or two friends. Trophies were discussed for our banquet. Liz Salamon, Laura Manning, Loretta Manning and Marilyn Manning volunteered to go and ask several reputable businesses if they would like to donate them. Final plans for our banquet are to be discussed at the overnight trail ride. Loretta Manning then adjourned the meeting.

Reporter — Liz Salamon

Lougheed 4H Horse Club

Lougheed 4H Horse Club held their second annual achievement day on Saturday, July 6th at Lougheed Fairgrounds. Mrs Dorothy Lohr of Stettler judged the show. The placings in each class were as follows:

Showmanship and Grooming
1. Angela Doody, 2. Blake Potter, 3. Barbara Ness; 4. Shelly Ness, 5. Michael Doody 6. Howard Ness

Halter Class (14.2 and over)
1. Michael Doody, 2. Cindy Ness 3. Howard Ness; 4. Jackie Coates

Halter Class (under 14.2)
1. Shelly Ness, 2. Barbara Ness 3. Joanne Doody 4. Angela Doody, 5. Glenn Hogg; 6. Blake Potter

Costume Class:
1. Angela Doody; 2. Joanne Doody, 3. Michael Doody, 4. Leeanne Hogg, 5. Jackie Coates 6. Glenn Hogg.

Trail Horse Class
1. Blake Potter; 2. Shelly Ness 3. Angela Doody; 4. Michael Doody; 5. Howard Ness; 6. Jackie Coates

Western Pleasure:
1. Howard Ness; 2. Shelly Ness 3. Michael Doody; 4. Angela Doody, 5. Jackie Coates, 6. Blake Potter

Reining Pattern:
1. Michael Doody; 2. Shelly Ness, 3. Angela Doody, 4. Howard Ness; 5. Jackie Coates, 6. Leeanne Hogg

Western Equitation:
1. Howard Ness; 2. Angela Doody, 3. Shelly Ness; 4. Michael Doody; 5. Leanne Hogg; 6. Jackie Coates

Western Pairs.
1. Howard Ness and Michael Doody; 2. Blake Potter and Angela Doody, 3. Leeanne and Glenn Hogg; 4. Shelly Ness and Joanne Doody

The Lougheed 4H Club would like to express their thanks to all those people who helped in any way to make Achievement Day a success.

Reporter — Barbara Ness

ROYAL BANK OF CANADA ANNOUNCEMENT

E. S. (Stan) Eichhorn

The Royal Bank of Canada is pleased to announce the appointment of Mr. E. S. (Stan) Eichhorn as Assistant Manager of their Agricultural Department in the newly opened Regional Agricultural Development Office in Edmonton.

Mr. Eichhorn, a B.Sc. graduate in Agriculture from the University of Alberta, brings to his new position extensive experience in the agricultural industry in Alberta. Prior to his employment with the Royal Bank's Agricultural Department in Calgary he had been active for six years in the farm credit and loan business in other financial areas.

PHOTOGRAPH CONTEST

MORE THAN
$600.00
IN CASH PRIZES

RULES AND REGULATIONS

1. Open to any citizen living within Battle River Tourist Zone 5 – professional or amateur
2. Exhibits must be 3½" x 5" or 3½" x 3½ color photos, produced from color negatives
3. All entries must be accompanied by negatives for the use of Battle River Tourist Association if required
4. All entries become the property of Battle River Tourist Association.
5. All entries must have been taken within Battle River Tourist Zone 5, and be characteristic of the area.
6. Site or location of each entry is to be identified.
7. Pictures will be judged in seven classes:
(a) Motor Toboggan Pictures,
(b) Skiing Action (either cross country or jumping),
(c) Indoor Winter Sports Action (including curling, hockey, discing, etc.),
(d) Golfing Scenes,
(e) Beach Scenes,
(f) Summer Scenery,
(g) Picnic and Campground Scenes,
8. Contestants may enter any or all classes, and may submit as many entries as they wish, in each class.
FIRST PRIZE - in each class $50.00
SECOND PRIZE - in each class $25.00
THIRD PRIZE - in each class $11.00
10. All entries are to be marked for intended class for competition.
11. Decision of judges will be final.
12. Contest closes at midnight, April 30, 1975.
13. Mail entries to:
BATTLE RIVER TOURIST ASSOCIATION
6215 - 48 AVENUE
CAMROSE, ALBERTA
T4V 0K4

Heisler and District News

HEISLER — Marg and Erik Madson and daughter Rachel of Sherwood Park, Edith and Dave Bustin of Calgary were recent visitors with Mr. and Mrs. A. Congdon and family.

Recent patients in hospitals include, Robert Degenstein in Daysland General, Ed Eshpeter in Galahad, George Fankhanel and Billy Zimmer in Daysland.

Elaine Dietrich and Shara Lynn Badry are attending 4-H week in Olds.

Mrs Alvina Corteback and daughter Mrs. Jean Pratt and son of Edmonton were visitors through the week with Ebby Kuntz, Mr. and Mrs. S Kuntz and friends in the district.

Mr. and Mrs Art Hihn and daughters Karen and Adel, left recently for a holiday to Jasper and Banff, taking in the wedding of Larry Nawrot and Kathy Schackleton in Calgary on Saturday, July 13th.

Mr. and Mrs Lawrence Strauss spent the weekend in Calgary with Janet and Dennis Downes and family, also taking in the Nawrot wedding.

Miss Shirley Lutke of B.C., formerly of Heisler, spent some time with school chums Rhonda Zimmer, Susan Weller and other friends around the district.

Mrs Kay Eshpeter is looking after her two granddaughters Misty and Leslie, while Mrs Sandra Lassu flew to Chatham, Ontario, visiting with her husband Keith. On her return, Sandra and daughters will be staying for awhile at the Eshpeter home.

Mr and Mrs Sylvester Kuntz attended the wedding of Mrs. Kuntz's nephew Allan Terway to Barbara Wojtechowski on Sat., July 13 at Daysland.

Mr. and Mrs Mike Volk and daughter, Mrs. Helen Rothe of Edmonton, stopped at the Matt Niehaus home for a chat recently, and then visited with their sons Wilfred and Ed and families.

Miss Shirley Niehaus spent a few days with her sister Marlene Beulow and family in Hardisty.

Miss Judy Kruchten of Red Deer spent a week with her parents, the R. Kruchtens.

Mr. and Mrs Lawrence Sunderman spent the week at High Level, taking the plane from the Industrial Airport. Lori Sunderman spent the week with her sister Shirley in Edmonton.

Mary and Norman Twitchell of Edmonton were weekend visitors with the Francis Fankhanel family and the Elmer Twitchell family.

The Unifarm Convention was held Wed., July 10th in the Elks Hall, with Dobson Lee, President of Unifarm as speaker.

Mr and Mrs Jack McTavish and friends of Blackfalds stopped at the Bill Loesch home on Saturday.

Brian and Larry Sunderman of High Level, Wayne and Wendy Sunderman of Edmonton were weekend visitors with Mr and Mrs Lawrence Sunderman.

Mrs Wayne Reuther spent Saturday in Innisfail, picking up her daughter Lynn who stayed for the week with Doris and Russel Svealhun. Joanne Reuther spent a week with her aunt and uncle, Wendy and Wayne.

Miss Arlene Lassu and friend of Edmonton were weekend visitors at the E. Eshpeter home.

Darlene and Cliff Drew and boys of Edmonton spent a week with Mr. and Mrs. Lloyd Wolbeck and family.

Miss Margaretha Fankhanel of Edmonton spent the weekend with her parents, the Francis Fankhanels. Mrs. Fankhanel accompanied her daughter to Spokane for the World's Fair, leaving by plane Tuesday morning from the International Airport.

Ted, Diane and Lloyd Philips of Olds, Mr and Mrs Lester Kroetsch and family, Red Deer spent the weekend with the Henry Kroetsch family.

Mr and Mrs Lee Schatz with Jamie and Kelly of Edmonton were visitors with Mrs Marie Dobbs for the weekend. Mrs. Dobbs and her brother Colonel Sunderman are leaving for a few weeks holiday in the Peace River country visiting with friends and relatives.

Mr and Mrs Ted Coppman of Hatzij, B.C. and Mr and Mrs Marvin LaBarge of Camrose were Tuesday visitors with Mr. and Mrs. Philip Hauck.

Mr and Mrs Gordon McDougall and Mrs. MacDougall Sr. of Edmonton were weekend visitors with Jean and Ed Hauck. Mrs McDougall Sr stayed on for a week with daughter Jean.

A bridal shower, honouring Miss Roseanne Lassu, was held in the basement of the Elks Hall on Sunday, July 14th. Assisting Roseanne with the opening of the gifts was her mother Mrs Fred Lassu, her future mother-in-law, Mrs Emil Freadrich of Forestburg and her sister-in-law Mrs. Leslie Lassu of Edmonton. Roseanne graciously thanked everyone for coming and for the gifts received, and thanked Miss Ricky Kroetsch and her mother for putting on the shower. Lunch was served by several ladies of the community. Roseanne's wedding to Herman Freadrich was an event of July 27th.

Mrs Eddie Martz and her mother Mrs Herman Roth spent a few days in Calgary, taking in the Stampede and visiting with Mrs Roth's daughter Linda and family.

Mrs George Heinaranta and girls of Edmonton spent a few days with her parents, Mr and Mrs George Fankhanel.

Mr and Mrs Eddie Volk, Mr and Mrs Leander Kroetsch and Philip Poepping were visitors in Saskatoon recently, taking in the Oldtimers Exhibition and points of interest, Diefenbaker Lake and Gardiner Dam. Mrs. ... Kroetsch and family ... holidaying ... parents Mr and Mrs ... Kroetsch, are ... B.C.

Mr and Mrs Sylvester Kuntz were recent visitors in Gadsby with Margaret and Paul Rasmussen. They met Paul's mother and his sister and brother-in-law of Denmark. Mr and Mrs Kuntz returned home with their granddaughter Jackie who leaves this week by plane to Denmark where she will attend school for a year, staying with her aunt and uncle.

Mrs Laura Matthiessen visited for a few days in Drumheller with Carolyn, Ron, Kevin and Heidi Klys.

Mr and Mrs Matt Niehaus and Miss Shirley Niehaus attended the wedding of Mr and Mrs Niehaus' granddaughter, Betty Anne Kuefler of Galahad to Steve Saruga of Alliance on Sat., July 19th.

The Matt Niehaus family is babysitting Karen Beulow of Hardisty while her parents Marlene and Wilfred and boys are holidaying in B. C.

Mrs Anne Narayan with Angela and Camilla of Edmonton are visiting for a week at the Francis Fankhanel home.

Born to Ed and Diana Congdon of Hinton, a son, named Kyle Ray, on Friday, July 19. This is a first grandchild for Harold and Hazel Congdon and first grandson for Mr and Mrs Arnie Norman of Donalda.

Mr and Mrs Lester May, Mr and Mrs Bill Loesch and Mr and Mrs Francis Fankhanel attended an Alberta Wheat Pool Retiring Employee Recognition Night in Killam in honour of Harold Hawley of Camrose, travelling Superintendent of C3.

Mr and Mrs. Sylvester Kuntz, Mr. and Mrs. Leander Martz and Mr. and Mrs Gilbert Martz attended the open house on Sunday afternoon in Camrose, in honour of Mr. and Mrs. Percy Johnston's 35th anniversary.

Mr and Mrs Leslie Lassu of Edmonton were weekend visitors with Mr. and Mrs Emil Freadrich near Forestburg and Mr and Mrs Fred Lassu. Mrs Leslie Lassu will be staying at her parents' home for 10 days.

Heisler Seniors defeated the Strome team 6 - 2 on July 10th in Heisler.

The slowball team of Heisler was defeated by Kelsey.

A large crowd attended the Heisler baseball tournament on Sunday, July 20th, with Heisler winning the tournament. In the first game, Heisler defeated Strome 18-2, then Sedgewick defeated Spring Lake and Viking. In the finals Heisler defeated Sedgewick 8 - 2.

Mrs Fern Morgan with Teri Lynn, Mrs Audrey Braaten and Kim Van Beek of Edmonton were Sunday visitors with Mr and Mrs Bill Braaten.

Denise and George Heinan... and Floyd Fankhanel and friend of Edmonton spent the weekend ... George Fankhanel home.

[illegible]

Mr and Mrs Stan Badry and ... spent a few days with Mr and Mrs Larry Wasle... and ... of St Albert and Mr and Mrs Clifford Dr... and family of Edmonton.

St. Peter's C.W.L.

The regular monthly meeting of St. Peter's C.W.L. was held at the home of Mrs Art Bohme on July 2nd. There were fourteen members present.

Membership cards and pins were distributed to members.

Caroline Giedemann's shower is to be held July 14th at 2:00 p.m. at the home of Mrs Verner Bendfeld. A shower to be held for Virginia Badry – date to be decided upon.

A general clean-up was to be held July 9th.

Masses for the month were two standard for peace, one for sick of parish, one mass for each week for favorable weather. The attendance prize was won by Doris Poepping. A tasty lunch was served by Eileen Niehaus and Mrs Art Bohme. The next meeting, tabled to September.

GREEN ACRES

Glen Werner, D. A.

Well, I'm finally back to the best agricultural area in all of Canada. After having seen eastern Canada and its agriculture, I must say that it sure was good to come home again. I really missed the large open spaces, the fields and the clean air. There is just no place like home.

ARDA 111 IS BACK

The Alberta Department of Agriculture is now accepting applications under the Farm Water Supply Assistance Program from farmers who intend to install or extend their water systems so that they can increase or establish a livestock enterprise.

The program (ARDA 111) initiated last year, was suspended at the beginning of this year because funds allocated to it had been used up. However, the Hon Hugh Horner, Minister of Agriculture, has now arranged for $2,500,000 to be assigned to the program for this year's operations during which time a total of 5,000 applications will be accepted from the whole province. The program will be discontinued, without notice as soon as this figure is reached.

Grants available under the program cover 50 per cent of the cost (to a maximum of $550) that a farmer incurs when establishing or developing a source of water. These include costs for pumping and pipeline systems, treatment systems, ditching for pipelines, well pits, etc.

To be eligible for a grant, the applicant must be able to show that he is a bonafide farmer who resides on his farm, and that he has an economic need for water development or expansion to fulfill his livestock production requirements. He must also show that he sells agricultural products and indicate the nature of his farming operations, his present water source and use and his planned livestock program.

Those who have not yet applied under this program may obtain forms at my office. Anyone who has applied before and received only part of the $550, may make a second application but this would only be for the remaining difference.

Again I must stress that you make your application now as only 5000 in the whole province will be taken.

ALBERTA HERITAGE DAY MONDAY, AUGUST 5th

The first Monday in August in each year will now be kept and observed as a day of public celebration and known as "Alberta Heritage Day."

This special day of the year has been appointed for the people of Alberta to recognize and celebrate the cultural heritage of Alberta. A day to pay grateful tribute to the memory of the early inhabitants and the later settlers who have contributed to history of the province.

Alberta's people will have the opportunity to dedicate themselves to the maintenance and furtherance of the cultural traditions of our native and founding people.

Alberta is settled and inhabited by many different peoples, the diversity of whose culture gives a depth and richness to life in Alberta. Indeed, for a province that is only 69 years old, and since our heritage is made up of a mosaic of people, it is especially encouraging to see a day established for "Heritage".

FORESTBURG MECHANICAL SERVICES
PLUMBING, HEATING GAS FITTING
"RELIABLE SERVICE"
E. N. (Gene) Hruska
OWNER — OPERATOR
24 HOUR PHONE 582-3535
Box 425 FORESTBURG

USE 'THE PRESS' WANT ADS

TOWN OF DAYSLAND
PROCLAMATION

WHEREAS it is provided in Section 257 (1) of the Municipal Government Act that the Mayor may declare by proclamation that any one day of the year shall be a civic holiday.

I hereby proclaim that —
MONDAY, AUGUST 5th
Shall be a —
CIVIC HOLIDAY
in the Town of Daysland.

Dated and signed this 9th day of July, 1974
H. REIST, MAYOR
TOWN OF DAYSLAND

Daysland Auction Mart
SALES EVERY FRIDAY
Owned and Operated by Russ Sheets and Dave Hutchinson

IN CONJUNCTION WITH THE REGULAR SALE SELLS
This FRIDAY, AUGUST 2nd —
LARGE QUANTITY OF LUMBER including 250,000 board feet — 2x4, 2x6, 2x8, 2x10, 1x6, and 1x8 in all lengths. Fork lift available.
MISCELLANEOUS INCLUDES — 2 good used inspected tractor Tires, 15.4x30 and 18.4x34. Also selling in a small parcel of land with house and barn adjacent to the Auction Mart. Heavy run of Weaner and Feeder Pigs. Hogs sell at 12 noon; Lumber to follow.

If you have anything to discuss or sell, contact:

Mike Zowtuk	688-2143	Holden
Russ Sheets	672-6461	Camrose
Dave Hutchinson	863-2161	New Norway
Herb Robinson	374-3757	Daysland
Bill Hrudko	672-3510	Camrose

NEXT SPRING
is a good reason for buying farm petroleum
NOW at UFA

Start your savings now! Buy the petroleum you need to finish the 1974 grain and hay crop year — and when patronage dividends are paid next spring you'll have a cash dividend cheque to put towards your 1975 expenses. Meanwhile, you can be sure of getting good service, top quality product — and prompt delivery! Order now from:

Killam-Strome Co-op Ltd.
STROME — ALBERTA

UFA UNITED FARMERS
140 farm petroleum outlets throughout Alberta

MID-SUMMER SUPER-SAVERS

Prices in effect until Wednesday, August 7th

NOXEMA SKIN CREAM
6oz Manufacturer's Special 1.09. BORTH'S EVERYDAY
DISCO-PRICE 1.09

MODESS 60's NOW 2.69

POLAROID **SUNGLASSES** 20% OFF

ALBERTO BALSAM **SHAMPOO** 7.5 oz. Borth Disco Price 1.29 NOW 99¢

AYDS — 1 POUND **DIET PLAN** Borth Disco Price 3.59 NOW 2.99

NOXEMA GUARD **INSECT REPELLENT** 10 oz Borth Disco Price 1.73 NOW 1.39

NEW SCHICK II **INJECTOR BLADES** 99¢ Everyday

SOFTIQUE BEADS **BATH OIL** 16 oz. Borth Disco Price 1.49 NOW 1.09

LISTERINE 20 OUNCE NOW 1.99

SHOP & SAVE TODAY in our AIR CONDITIONED STORE

CONGRATULATIONS TO THE STROME TIGERETTES 1974 Provincial Bantam Girl's Softball Champions

Borth Drug Mart
PRESCRIPTION SERVICE
KILLAM and CAMROSE

ADVERTISING DOESN'T COST — IT PAYS to ADVERTISE in the COMMUNITY PRESS

SWIMMERS COMPETE — Participants in the County Swim eliminations for the summer games are shown here. Back row (l to r) Jackie Croutier, Julie Dammann, Linda Thursby, Linda Bowersock, Sheila Sandmaier. 2nd row (l to r) Diane Jack, Hilma Sue Larsen, Jane Muyres, Ginette Borsteraah, Susan Thursby & Betty Oberg. 3rd row (l to r) Val Graefer, Ira Anderson, Dick Harrison, Allison Gaume, Carmen Gaume and Donna Wilson.
— Photo courtesy Bob Borth

Killam Auxiliary News

Mr Kinzer went out for dinner Sunday, July 7 with Dora, Gordon and Sister Ferdinelle.

July 8, Mr. and Mrs. E Ellen Grud of Portland Oregon were to see Aunty Sather. Mrs Bertha Olsen, was to see her mother. Mrs. Farquharson's visitors were Carol and Caroline Farquharson.

Tuesday, July 9th, Mrs. Alf Kuosch of Chilliwack, B C visited George Hepworth. John Black took his mother to Sedgewick Lodge to visit friends.

Bessie Noble and Ira Stuart of Edmonton, Ada De Jardine of Seattle, Washington visited with Elecia Martin on Wed. Bill Robinson's visitors were Sharon and Grace Lang, while Mrs Black's visitors were Mr and Mrs. Hanson and family of Wimbly, and Mr. Wm. Culshaw and daughter Carol.

Visiting Mrs. Tweedy on July 11 were Mr. and Mrs R. Campbell of [illegible].

Friday brought M. J. Buziak of Toronto, Ontario to visit Mrs Eva Buziak.

Saturday July 13: Mrs. Bertha Olsen, Shelley, Alfred and Janet Olsen; Evelyn and Dale Huseby Mr and Mrs Walter Kosinski, and Mary Sather visited Mrs Sather on her 88th Birthday. Happy Birthday! Mary Sather and Mrs. J. Monck, Janice and Myrna of Nova Scotia were to see Mrs Karchut. Ruth Brynlund, Allen and Ann Alderdice and family of Grassy Lake were to visit their mother, Mrs. Alderdice. Dave and Ida Black and nephew Frank Hamper took Mrs Black out for a ride. Larry Erickson took out his grandmother Mrs. Gibb, Mrs Black, Mrs Curtis, and Mrs Erickson. All had a good time, and Mrs Black managed to come back with some fresh garden lettuce.

July 14, Mr. and Mrs Stafford Wells visited with Hogan Soar and took him to Forestburg. Mrs. Dina Winsink was visited by John and Bea Winsink. Mrs. Hurteau of Edmonton, Mr. and Mrs. Leo Kelly and Margaret Greenfield visited with Mrs. W. Kelly. Marjorie and Fred Alderdice, Ruth and Mary and Allan and Ann and family visited with Mrs. Alderdice. John Black took his mother out for a ride to Viking.

Loener and Margaret Phelan visited Bill Robinson Monday, July 15. Mrs. Gerald Fee, her daughter Leanne and son Robert from Kelowna, B.C visited with her grandfather Mr. Jake Kinzer.

On Tuesday, Mrs Russell, Mary and Muriel were to see Mrs Alderdice.

Wednesday, June 17, saw Lorraine Mokuruk visiting Mrs. Tweedy; and Mrs. Reg Keindorfer and Miss Jacquie Kinzer visiting Mrs Helen Kinzer and staff.

Ruth Mary and Irene were to see Mrs Alderdice, on Thursday July 18.

Friday July 19, Lehne and the Morgans visited Mrs Curtis.

Echoes to toss. I must have a raise sir there are three companies after me. Boss — What three? Johnes — Finance, electricity and telephone.

McGowan's Welding
Oilfield — Rig — Industrial
Portable & General Welding
● Welding Supplies
● Blacksmithing
● Ornamental Iron
PHONES: Bus. 385-3808 Res. 385-2216
Killam, Alberta

News from Killam and District

KILLAM — Mr and Mrs Herb Steil and Mr and Mrs Howard Pope enjoyed a holiday at Fairmont Radium Hot Springs and thru the Cyprus Hills.

Mr. and Mrs. Maurice Hart and family, Misses Val and Maureen Hart of Edmonton returned from a most enjoyable 3 week holiday to Man. and Ont. They had a family reunion in Ontario where the family were together for the first time in 20 years.

Mr and Mrs Bob Dick of Edmonton and Mr and Mrs Leif Osback of Sedgewick were weekend visitors with Mr and Mrs Russel Grant.

Mr and Mrs. Bill Gibb and Mrs. Ken Gibb motored to Alix where Helen attended a school reunion.

Mr and Mrs Doug Morgan and Terri-Lyn of Edmonton were weekend visitors with parents Mr and Mrs Bill Morgan.

Mr and Mrs Bill Morgan Jr and family of Edmonton were visitors with parents Mr and Mrs Dick Kinzer and Mr. and Mrs Bill Morgan. Mr and Mrs Morgan returned to Edmonton, taking in an afternoon of Klondike and visiting relatives.

We congratulate the Killam Cubs on taking the cup in the finals against the Killam Bees. More on this in another issue.

Mr. and Mrs. Harold Grant motored to Penticton, meeting Mr. and Mrs Doug Grant and family and Mr. and Mrs. Carl Bearisto of Edmonton and visiting for a few days.

Mr. and Mrs. Eric Christensen and family spent a few days of Saskatoon taking in Pioneer Days.

Mr. and Mrs. Doug Gibb and Mr. and Mrs. Dennis Streberg spent a few days holidaying at Pine Lake.

Miss Jenny Komperdo was the lucky winner of the $100.00 Legion Draw for June. Congratulations Jenny.

Mr and Mrs. Joe Prince were holidaying for 2 weeks in parts of the States and attending the World's Fair in Spokane.

Mr. and Mrs. Lloyd Young spent a week in Hinton visiting Mr. and Mrs. Tom Dabbs and family and Mr. and Mrs. Eddy Young.

Rev Allan Richards had his parents, Mr. and Mrs. Richards of Ontario visiting him.

Mr and Mrs. Bob McGowan and Mr. Albert Horinek spent a few days at Saskatoon taking in Pioneer Days.

Misses Ivy and Georgia McGowan went by train to the coast to visit relatives and they came home by plane.

Mr and Mrs. Gerry Fee and family of Kelowna and Mr and Mrs Reg Fee and family of Edmonton were holidaying with parents Mr and Mrs Gordon Fee.

Mrs Gordon Keindorfer and Joan of Calgary were visitors with parents Mr and Mrs Ted Erickson, Bill Morgans, and Vern Erickson, also visiting was Mr Gilbert Erickson of Edmonton.

Mr and Mrs Gordon Barker of Edmonton were visiting mother Mrs Lars Erickson and family.

Mr George Bonnett was the lucky winner of the 10th Bingo game at the Elks Hall last Wednesday. Congratulations George.

Mr and Mrs Dave Anderson were in Red Deer last week visiting Mr. and Mrs. Don McKinnon and family, Mr. and Mrs. John Anderson and family, and Mr and Mrs. Jim Bowers of Red Deer, they were also at Pine Lake.

Mr and Mrs. Len Fossen and family were visitors to Hinton, Calgary and a trip thru the Cyprus Hills.

Sgt. and Mrs. Bill Black and family went by plane to Disneyland and attended the Spokane World's Fair.

Get well wishes to Mr. Bernard McMahon who is in the Royal Alec Hospital in Edmonton. We hope you are home soon Bernard. Mrs. McMahon is staying in Edmonton.

Mr. and Mrs. Bob Huyghe went by plane and spent a few days in Vancouver.

Deepest sympathy of the Community goes out to Rev. and Mrs Gus Rankel and family in the sudden loss of their son, Bobby.

Miss Myra Fleming and Miss Mary Cushen spent a few days taking in the Calgary Stampede and also Klondike Days in Edmonton.

Mr. and Mrs John Stubbs are holidaying at Radium.

Mr and Mrs. Rueben Link and family were holidaying at Kelowna.

Mr and Mrs Sherman Wagner and family of Edmonton were visiting friends in town for a few days.

Rev and Mrs Jim Perry of Ontario were Killam callers last week visiting friends.

Mr. and Mrs Ed Borth, Mr and Mrs. Bill George and Mr and Mrs Mick Baker of St Paul are holidaying at Fairmont Hot Springs.

Mr. and Mrs Vern Erickson, Mr. and Mrs Bill Morgan and Mr and Mrs Glen Roggensack of Lougheed enjoyed a steak barbecue at the home of Mr and Mrs. Ron Tanton, the occasion being Glen's 30th birthday and Vern and Phyl's 10th Anniversary. Ron was a lucky winner of a half a beef in a draw at Alliance.

Nice to hear Mr Nick Schweitzer is home after his stay in hospital in Edmonton.

Mr and Mrs. Bob McGowan attended the Grand Lodge Convention of the OORP and Elks at Saskatoon.

Mr and Mrs. Ralph Gill of Athabasca were weekend visitors with Mr and Mrs Dave Cramton.

Congratulations to Mr and Mrs Laurie George who are the proud parents of a baby girl, born July 14, 7 lbs., 2½ oz., her name is Lori-Ann. Proud grandparents Mr and Mrs Herb Steil Mr and Mrs. Bill George, a first grandchild for them and great grandmother Mrs. Marge George a first great grandchild for her.

Mr. Harry Kossowan is away on a six week tour of Eastern Canada.

Mr. and Mrs. Paul Schweitzer are also touring Eastern Canada.

Mr. and Mrs. Anthony Brooks of Davidson, Sask., long time friends and neighbours, visited Mr and Mrs Joe Flander last week.

Mr. and Mrs Joe Herrigofts of Leduc and Elsa Perry of Minneapolis Minnesota were visitors at Dora Klinger's July 19th.

Mrs Jeanne Rathwell (nee Jeanne Hobson) Colleen and Susan visited Dora Klinger, Isobel Hobson and Jack McRae's Wednesday, also other friends.

Cora Paulsen was a Sunday visitor with her sister, Dora Klinger.

Alma Unruph and Dora Klinger were Sunday visitors at the Hardy Koehli's.

Nick Schweitzer spent the last two weeks in Edmonton at the Royal Alec Hospital where he underwent double surgery. Best wishes Nick for a complete and speedy recovery.

A family reunion of the Roch and Lappage families was held at Big Knife Park on Sunday. A total of 28 were present for a steak fry including a niece from Belgium.

Mr and Mrs Otto Blumhagen and family of Galahad, Mr and Mrs David Lappage of Killam and Mrs Emma Schulz of Killam were Sunday dinner guests at Mr. and Mrs. George Saruga's at Willington, Alberta.

PARTY LINE

● Shower for Peggy Hauck to be held Monday, August 5th at 8.00 p m in the Strome United Church Basement

● Central Alta Summer Games in Camrose, August 14 to 17

AGT

KILLAM SHEET METAL Ltd.
Plumbing — Heating — Air Conditioning
Lennox Furnaces and Air Conditioning
Meyers Pressure & Septic Tank Pumps
Water Softners & Water Iron Filters
Eavestroughing Installed
Lloydminster Septic Tanks
Propane and Natural Gas Installations
CALL US FOR A FREE ESTIMATE
AFTER HOURS EMERGENCY SERVICE:
Heating - Phone Gilbert, 385-3694 or Roger at 385-3532
Plumbing — Phone Jay at 385-3542

SPECIAL OFFER — Replace your old Bra*
FREE when you buy a New **PLATEX**
Cross your heart with a "Soft Sider" bra
(*Sorry, Playtex brand bras not eligible)
SAUNDERS VARIETY STORE
KILLAM — ALBERTA

New John Deere
• **Equipment** •
Model 158 Front-end Loaders
5 and 6 ft. Flexible Harrows
FORD 8000 TRACTOR
GARDEN TRACTORS — MOWERS — CULTIVATORS ARRIVING DAILY !
FLAGSTAFF IMPLEMENTS Ltd.
Your John Deere Dealer
PHONE 385-3839 or 385-3992 KILLAM

AUCTIONS! AUCTIONS!

● MARKET REPORT ●
1003 HEAD OF LIVESTOCK SOLD LAST WEEK

— HOGS —

KARL OTTO VIKING — 20 Weaners	$11.00
C A McLEAN CAMROSE — 16 Feeders	$22.50

— CATTLE —

CLIFF CAMERON, HUGHENDEN — 13 RWF Steers avge 638 lbs. @	$44.60
GOOSEN BROS., HARDISTY — 44 RFW Steers avge. 820 lbs. @	$45.40
ED & WILLIS JOB, HANNA — 18 RWF Steers avge. 712 lbs. @	$44.50

● FARM SALES ●

WED., AUG. 7 — Traudt Bros 7 miles South of Alliance on highway 36, 1½ miles east
MON., AUG. 12 — Herb Newman of Armena
MON., AUG. 12 — Micheal Niehaus of Strome
MON., AUG. 19 — Erik Holmberg of Alliance

DAIRY SALES

SAT., AUG 3 — 2 complete dairy dispersals at Camrose Auction Market 60 cows
MON., AUG. 12 — Dairy dispersal of 37 cows at M Niehaus farm sale at the farm
SAT., AUG. 31 — Dairy Day at Camrose Auction Market — Regular Sale

HORSE SALE

FRI., AUG. 9 — Twilight Horse Sale at Camrose, 7.00 p.m.

● EXOTIC SALES ●

TUES., AUG. 6 — Shelterbelt Farm Maine Anjou production sale exhibition grounds, Calgary
TUES., AUG. 13 — All breeds exotic sale Killam Auction Market — 1 00 p.m
TUES., SEPT. 10 — Cows bred exotic — Killam
SAT., SEPT. 21 — Peace River Cattle Co Ltd. Exotic sale Dawson Creek, B C

HOUSEHOLD and MISCELLANEOUS

MON., AUG. 12 — Mr. and Mrs Simons, Sedgewick

COMMERCIAL SALES

MON., AUG. 26 — Eastern Canada Maine Anjou sale, Guelph, Ontario
TUES., SEPT. 17 — Stock Cows and Bred Hfrs., Killam
TUES., SEPT. 24 — Yearling strs. and hfrs., Killam

Camrose & Killam Auction Marts
2 REGULAR WEEKLY SALES
Thursday at KILLAM, phone 385-3746
SATURDAY at CAMROSE, ph. 672-4496
— AUCTIONEERS —
Otto Streberg Lic. No. 010096, Ph. 672-4496
Dennis Streberg Lic. No. 010097, Ph. 385-3746
Ken Jacobsen Lic. No. 010037, Ph. 385-2153
Ted Wertypora Lic. No. 062324, Ph. 672-2294
Gerry Streberg, phone 672-5475

PLAY BINGO
Every Wednesday
at Killam Elks Hall
8:00 p.m.
Proceeds for Community Hall

Your Tire Headquarters —
KILLAM TIRE & RUBBER LTD.
Complete Stock of Tractor, Truck and Car Tires
Service Truck for "On The Farm Repairs"
Business Phone 385-3791
After hrs., R. Link, 385-3647
Open Monday thru Saturday

Mr. Bill Hays laid to rest

A well-known senior citizen of the Hardisty district, Mr. James William Hays, passed away on Monday, July 1st, 1974 at the age of 89 years.

Mr. Hays was born at Clinton, Missouri on Jan. 26th, 1885. He homesteaded in the South Hardisty district in 1907. On July 13th of the same year, he married Mertie Belle Lambright who had come with her family from Missouri to settle in the same area. He had resided on the old homestead until he retired to the town of Hardisty in 1963.

This pioneer contributed greatly to the growth of the community. He was a pioneer member of the Alberta Wheat Pool. He worked as foreman on the early municipal road building crew. He saw the building of the Strong schoolhouse in 1909, and 1910, and served as secretary treasurer of this school district for many years. He was secretary treasurer of the South Hardisty Mutual Telephone Co for 32 years and later became secretary of the Rural Electrification Association when it was formed in 1953. Since the early days, Mr. Hays has been one of the main supporters of High Mound Cemetery; the land for the cemetery site being donated by an uncle of Mrs. Hays.

Throughout his retirement, Mr. Hays has kept a remarkable interest in current events, both local and world wide. Failing eyesight of recent years curtailed much of his reading ability, but as a replacement, he found enjoyment in his C.N.I.B. book machine.

Mr. Hays was predeceased by an infant daughter, Alice Elizabeth in 1909, his wife Belle in 1954, another daughter Gracie in 1964, and a son Russell, in May of this year.

Funeral services were held at St. Paul's United Church on Friday, July 5 at 2 p.m. with Rev. Richards of Killam officiating in the absence of Reverend Jackson who is on vacation.

The hymns sung were "Rock of Ages", "In the Garden" and a solo "Face to Face" by Mrs Doris Powell, assisted by the choir. Interment followed at High Mound Cemetery.

The pallbearers were his 3 grandsons, Bud Overman, Lloyd Horn and Ken Hays, his two nephews Howard and Roy Hays and a close friend Ing Johnsrud. Honorary pallbearers were Lloyd McShane, Vin Renshaw, Joe Kost and Olaf Nelson.

He leaves to mourn his passing, two daughters Mrs Audrey Horn of Calgary, Mrs Ruth Moor of Hardisty, eleven grandchildren and eighteen great grandchildren.

Left to Right Back Row to Front
Participants in the County Swimming Eliminations held at the Killam Agri-Pool on Saturday, July 20th were
Paul Stubbs, Stewart Wilson, Lee Black, Mark Thomson, Kim Freadrich, Glen Black, Donald Jack, Eddy Bowersock, Fred Watkins, Jack Watkins, Herb Thomson.

Chuck Olsen, Swim Coach for Killam, was the Meet Manager of the Eliminations assisted by Mrs June Gaer, Pool Supervisor and by Mrs Irene Black, a time-keeper.
—Photo Courtesy Bob Borth

USE THE WANT ADS — To Buy, Rent, Sell, or Trade

TWILIGHT HORSE AUCTION

Starting at 7:00 p.m. at the
Camrose Auction Market
Friday, Aug. 9
PLAN NOW TO ATTEND !
Approximately 60 to 100 Head of Horses Expected.
ALL CLASSES — $5.00 ENTRY FEE
List your entries in advance
— AUCTIONEERS —
Otto Streberg Lic. No. 010096, Ph. 672-4496
Dennis Streberg Lic. No. 010097, Ph. 385-3746

Vegreville Auction Mart
SALES EVERY THURSDAY
Miscellaneous — 11:00 a.m.
Hogs — 1:00 p.m.

— COMING SALES —
WED., AUG. 7 — 1.00 p.m. Complete dispersal of contents of "Old Convent" — proceeds to Vegreville Association of Mentally Retarded Children
SAT., AUG. 10 — 11:00 a.m. Farm Sale for Frank and Anne Andruchow, Lavoy
MON., AUG. 12 — 11 00 a.m. Farm Sale for Morris Solomon Ranfurly
WED., AUG. 14 — 11 00 a.m Farm Sale for Nick Kuzz, Vegreville.
THURS., AUG. 15 — With regular sale — a complete Household dispersal of Mr. and Mrs Grover McMullen, Vegreville
FRI., AUG. 16 — 11:00 a.m Farm Sale for Nick and John Doleney, Daysland
SAT., AUG. 17 — 11 00 a.m Steve and Ed Lucyshyn, Two Hills
FRI., AUG. 23 — 1:00 p.m Street Auction Vegreville Hockey.
SAT., AUG. 24 — 11:00 a.m Farm Sale for Doug Rattray, Ranfurly

For information on these sales or the one you may be contemplating contact:
ELGIN J. BROWN, Owner and Auctioneer
Telephone 632-2140 or 632-2914, Vegreville
Auction Sales a Specialty — Not a Sideline

Many tributes for Percy Park

Mr. Park was born September 21, 1912 in Medicine Hat, Alberta. He joined the C.P.R. in 1930. During his 35 years service he was a telegrapher, station agent and dispatcher. Railway men from Medicine Hat, Calgary, Maple Creek, Yabo, Crossfield, Strome, Daysland, Coronation and Wetaskiwin all respected him as a co-worker and gentleman.

Mr. Park was a member of A.F. and A.M. Masonic Lodge No. 2 Medicine Hat and a Past Noble Grand of No. 76 I.O.O.F. Lodge Killam. He was also a member of the United Church choirs of Strome, Daysland and Sedgewick until his recent illness.

Pallbearers George Jackson, Melvin Bakken, Jack Stevens, Chris Enghoj, Norman Rose, and Everett Mayne were chosen by Mr. Park before his passing.

Reverend Richards of Killam conducted the funeral services with Fee and Sons in charge of arrangements.

Mr Park leaves to mourn his loving wife Christine, two daughters Mrs. John (Pat) Slavenwhite of Edmonton, Teresa at home, one son John of Camrose. One brother Clifford of Calgary, and one sister Mrs Fred (Marjorie) Konrad of Lethbridge and one grandson David Slavenwhite of Edmonton. He was predeceased by one son, William in 1973 and one daughter, Lorraine in 1961.

Mr Park was a quiet upstanding man who will be sadly missed by all who knew him.

• • • • •

Floral Tributes To Home—
Mr. and Mrs. B. Whitten, Pat Elaine and Lyle Patten, Mr and Mrs. John Innis, Mrs Mary Cholad and family, Mr and Mrs. Cliff Park and family, Mr. and Mrs Chris Enghoj, Mr and Mrs. J. Stevens, Mrs. J. Clark, Mr and Mrs Carl Ross, Mr. and Mrs Gordon Kirkman and Lana, T.C.E. Union (CPR) Victor Encampment No 3 IOOF Wetaskiwin, Mr and Mrs A.M Gillespie, Mr. and Mrs Clark James.

Floral Tributes To Cemetery—
Mr. and Mrs. K. Caruth, Doug, Ronnie, Gordon Kjelland, Mr and Mrs F Konrad and family.

Contribution to Family—
Mr. and Mrs George Gabruck and family, Mr. and Mrs. Jim McKinney.

Food Contributions—
Mr. and Mrs H Jamieson, Mrs Vivian Koehli, Mrs Gladys Caruth, Mrs. Pat McKinnon, Mrs Geo. Jackson, Mrs Elmer Gascoyne, Mrs Georgina Brandingen, Mrs Eleanor Murray, Miss Margaret King, Mrs Barty, Mrs Melvin Bakken, Mrs Bill Johnson, Mrs. Pat Douglas.

Cancer—
Mr and Mrs Fordie Wong and family, John and Georgina Brandingen and family, Mr and Mrs Ben S Weber, Mr and Mrs Maurice Simpson, Mr Alfred Johnson, Mr Art McCrackan, Mrs Jennie McConnell, Mr and Mrs Norman Rose, Mr and Mrs Brian Lee, Mrs Joy Hampshire and family, Mr and Mrs Vern Booth, Sedgewick Golf Club, Everett and Anita Mayne and family, Pat and Mary Douglas and family, Mr and Mrs John McBride, The Bill Johnson family, Mr and Mrs George Jackson, Mr and Mrs Charles Cameron, Miss Diane Cameron, Mr and Mrs James Jack and family, Dorothy and Charlie Lane, Mr and Mrs Tom Cookson, Mr and Mrs Bill Webb, Mr and Mrs C Costall, Mr and Mrs Fritz Howeihe, Grant and Mary Cheram, Mr and Mrs Lorne French, Mr and Mrs. Doug Tweedy, Mr and Mrs James F Clarke, Miss Nellie Elder, Karen and Chris Enghoj, Mr. and Mrs. Joe Prince, Mr. and Mrs Dick White, Mrs Gladys Christenson and Lyle, Mr and Mrs Geo. Bonnett.

Sedgewick United Church—
Mr. and Mrs Dick Matthews, Mr. and Mrs Hec Alexander, Mr. and Mrs Don McIlveen, Mrs Tina Blakeney, Mr. and Mrs. Jack Stevens and family, Corp and Mrs C A. Ross and Kenney, Mrs Jessie Clark, the Bearisto families, Mr and Mrs Ernie Koehli, Mr and Mrs Lorne Poyner, Roy and Margaret Simpson, Mr and Mrs. Art Eastly, Eldon and Jean Ferrier, Alec and Ruby Befus, Mr. and Mrs Jim Walsh, Mr Bill McLaren, Mrs Gwyn Gibbs, Mr and Mrs Jim Horinek, Janet and Clark James, Mr. and Mrs. George Anderson, Bob and Gerry Hansen, Mrs J. Barty.

Sedgewick Cemetery Fund—
Mr John Innes and Jean, Mrs Tiny Medisky, Mr. and Mrs. C B Robertson, Mr. and Mrs Gordon Taylor, Mr. and Mrs. Howard Smith, Mrs. Clara Johnsgard, Mrs. A W Adamson and family, Mrs. W. Farquharson and Carol, Mr and Mrs. Cecil Gould, Mr. and Mrs. Fred McKee.

Alta. Assoc for the Mentally Retarded—
Mr and Mrs. Jerrold Sutter

Multiple Sclerosis Soc.—
Mr. and Mrs Harry Abbott

• • • • • •

Card of Thanks

We wish to thank the Sisters, nursing staff and Dr. Meer for all their tender loving care to our Husband and Father.
The Park Family

FURTHER GAMES ELIMINATIONS HELD

The County of Flagstaff will be represented in three events of Slow Pitch Ball and 2 events of Tennis at the Central Alberta Summer Games to be held at Camrose, August 14, 15, 16, 17.

Playoffs were required in the Senior Mens Event (over 30 years) for the Slow Pitch Ball with Heisler, Killam and Sedgewick entered. Sedgewick won the right to represent the County at Camrose by defeating Heisler 6 to 3 and then Killam 14 to 5.

The Mens Event (19 to 30 years) will be represented by a team from Sedgewick.

The Junior Mens Event (under 18 years) will be represented by a team from Lougheed.

No teams entered in the Ladies Events.

In the Tennis competition there will be two events represented.

Ladies Singles - Mrs Hilary Gray of Hardisty

Ladies Doubles - Mrs Hilary Gray and Mrs Avril Crossly

Booster buttons are your admission to Summer Games and are available from local Rec Board members.

North West Trust
Guaranteed Investment Certificates

1 Year	10%
2 Years	10%
3 Years	10%
4 Years	10%
5 Years	10%

Minimum - $500.00
Your Bonded Agent:—
SID JAMES,
JAMES Real Estate and Insurance
KILLAM, ALBERTA
Bus. Phone 385-3654
Res. Phone 385-3616
Member Canada Deposit Insurance Corporation

New 1974 Units
1974 GMC Half-ton truck
1974 Buick Estate Wagon
Buick LeSabre, 4 door Sedan
Pontiac Parisienne, 4 door, tu-tone
Pontiac Parisienne, 4 door, vinyl top

1971 GMC SPRINT, loaded with extras
1971 MERCURY MARQUIS
TWO — GMC 1972 SUBURBANS, V-8's automatic trans.
1973 CHEV. ½ ton, V-8, Standard
1972 FORD ½ ton, V-8, 4 spd.
1970 FORD ½ ton, V-8, Automatic
1965 GMC 3 ton, V-8, 5 and 2 spd. box and hoist
● NEW "JET-TOP" PICKUP TOPS

MacLENNAN MOTORS Ltd.
Pontiac — Buick — G.M.C.
Box 88, KILLAM Phone 385-3565

The TRAUDT BROTHERS — Castor
FARM AUCTION
We will sell by Public Auction the following, located SE-15-39-13-W4th, being 12 miles north of Highway 13 on Highway 36 and 1½ miles east or 7 miles south of Alliance on Highway 36 and 1½ miles east.
Wed., August 7
Terms Cash 11:00 a.m. Lunch Available

MACHINERY
1100 Massey Ferguson diesel tractor, complete with factory cab. Good condition. 1010 hours, dual hydraulic — 3-way control 18.4 x 34 tires.
1969 Ford 100, ½ ton. 43,000 miles, 3-speed, radio, 360 engine long wheel base.
1968 Dodge 300, 1-ton. 15,000 miles, c/w box, hoist and stock racks
830 Case, Gas Comfort King tractor, 1,600 hrs., good condition Dual Hydraulics
UA Case gas tractor, running condition, c w 3 point hitch. DC 4 Case tractor, long wheel base, dual hydraulic, live P.T.O 410 Massey Ferguson combine, c w custom cab, 14' table, reel and Renn pick-up. Very good condition. 12 Massey Ferguson baler, very good condition. Allied bale stooker c w Briggs and Stratton engine. 16 ft. Massey Ferguson swather water-cooled engine and new canvas. Ezee-on front-end loader with following attachments 7 foot bucket, 5 bucket, gravel fork, hay sweep with push-off. 246 12 ft. Cockshutt deep tillage cultivator. 12 ft. Wade seeder. 12 ft. Kirschman fertilizer attachment. 12 ft. rod weeder. 3 sections of flexible harrows and drawbar. 15 ft Graham Holm deep tillage cultivator with mounted spring tooth harrows like new — has only done 100 acres. 14 ft. Massey Ferguson tandem disc with sod blades. 14 ft. John Deere press drill c w fertilizer attachment. 15 ft. Massey Ferguson deep tillage cultivator. 4 sections flexible harrows. 15 ft. drawbar. Ajax truck mover 12 wide 22 long, c w hydraulic lift and P.T.O. cable winch. Hydraulic ramps. Arrow sprayer with 4 ft. boom on wheels. [illegible] Mayco portable grain auger c w 9 H.P. Wisconsin air-cooled engine. P.T.O. driven post hole digger. Spread Master pto driven manure spreader. 500 gallon fuel tank, c w hose nozzle. 500 gallon 2 compartment fuel tank, c w hose nozzle and stand. Rubber tire wagon with bale rack. 4 sections of older diamond harrows. [illegible] Forney arc welder. 6 and 12 volt battery charger. Buzz saw. [illegible] H.P. electric motor. Older diamond and flexible harrows. 12 ft. Crowfoot packers.

HORSES
5-year-old Sorrel mare, good children's pony. 11-year-old Shetland pony. 5 year old Buckskin gelding, good with cattle. Big Horn roping saddle, very good condition. Collars, bridles, harness. Horse drawn garden cultivator.

HOUSEHOLD
bookcase, baby walker, baby stroller

TOOLS AND MISCELLANEOUS
Wheel barrow. 2 steel wagons. Chain hoist, 3-way puller, 2 vices. Anvil, shovels, forks, hydraulic hose. Wire stretcher post maul, cattle dehorners, post hole shovel. Steel cable, pipe wrenches, saws, scale, axes, jack-all, crowbar. Several rolls barbed wire and page wire, jerry cans. Several pounds of scrap iron along with other miscellaneous tools. Baler twine, Several bales. Syringes, 1 - 10 cc gun, 1 Wester automatic gun. 241, 3 x 6 pressure treated post. Number of corner corral posts. 2 x 6 lumber, 2 x 8 lumber. Complete bobsleigh.

Auctioneer's Note: The Traudt brothers have sold their farm, so everything must be sold. All the equipment has been well cared for and is in very good condition. For further information, contact the Traudt brothers at 882-2236 or Camrose Auction Co. Ltd., 672-4496.

— AUCTIONEERS —
Otto Streberg Lic No. 010096, Ph. 672-4496
Dennis Streberg Lic. No. 010097, Ph. 385-3650
Ken Jacobsen Lic No. 010037, Ph. 385-2153
Ted Wertypora Lic. No. 062324, Ph. 672-2294
L. M. Troyer Phone 385-3573
Bert Walker Phone 672-2223
Munroe Lehne Phone 386-2286

PLAN NOW TO ATTEND THE KILLAM LIONS' ANNUAL
BASEBALL TOURNAMENT
SAT. and SUN. AUGUST 3 & 4
Games and Draw Times
Red Deer Generals vs Medicine Hat at 9:00 a.m.
Leduc Oilers vs Saskatoon Commadors at 12 noon
Unity Cardinals vs Calgary Giants at 3:00 p.m.
Camrose Cubs vs Berkeley Calif. Bears at 6:00 p.m.
SUNDAY SEMI-FINALS at noon

TOP TEAMS will be competing for $1,000 and the LABATTS' TROPHY. Prize money, $3,500
ADMISSION— ADULTS $3.00 16 & Under $1.50 10 year and Under FREE

Buy, Sell, Trade, Hire, Rent, Find THROUGH THE WANT ADS

CLASSIFIED AD RATES
4c per word Minimum $1.00 for 1st insertion Subsequent issues 3c per word, min 75c (This includes For Sale, For Rent, Card of Thanks, Coming Events, Memoriams, etc)
LEGAL NOTICE RATES:
25c per line, 1st insertion; 20c per line, subsequent issue Billing charge of 25c will be made on ALL wants ads etc. if not paid at time of insertion. An additional 25c charge will be made at each billing period.
All advertising subject to the approval of the Publisher.

For Sale

FOR SALE — 8 piece tawny oak dining room suite table 36"x 50" extends to 64", 6 chairs with leather padded seats Also a china cabinet in excellent condition Phone 385-2196 1-3c

FOR SALE-Boler trailer (fibreglass) new condition, used only three weeks, sleeps four Has propane stove, furnace and propane tank Jacks, ice box, extra wheel and tire Reason for selling "death of my husband" Reasonably priced. Can be seen at my residence in Killam or phone 385-3686 early mornings or evenings. Contact Ruth Granger. 1-3c

FOR SALE — 6 room, one and half story modern farm home to be moved Rugs throughout except kitchen. New drapes, propane furnace, lots of built in kitchen cupboards included with house. Phone 376-2170. 1-3c

FOR SALE — Three bedroom older home. Large garage. Good location in Hardisty. Write Box 290, Hardisty. 47-tfnc

FOR SALE — Two bedroom house in Hardisty Newly wired and new gas furnace Small garden spot Phone 888-3566 48-3p

FOR SALE — Fully modern 2 bedroom bungalow, centrally located on quiet street in Sedgewick, landscaped 100x120 ft lot Good garden space Bud Horinek, phone 384-3803

For Sale

FOR SALE — 2 bikes New condition 1 3-speed, 1 high rise. L. Manning, Hardisty, Phone 888-2249 1-3c

FOR SALE — Pool table, 4x8 ft. Phone 384-3504 1-1c

FOR SALE—John Deere 6601, 1 year old Combine John Snethun, phone 384-2195. 1-2p

FOR SALE — Mobile Home, 12x50 - "Page Home" Box 253, Daysland, Winston Johnston. 1-1p

FOR SALE — ½ section land, 9 miles north of Lougheed Phone Lloyd Ness, 470-0008 49-3p

TO REMOVE — Barn 28x44 ft with 16x44 and 16x60 lean-to's What offers? George Borgel, Phone 376-3516, Strome 49-2p

FOR SALE — 1969 Klondike hart-top tent trailer. Used very little Ph. 384-3327. 48-4p

FOR SALE — 23" Admiral Black and White cabinet T.V., A-1 shape. Phone 385-3083 after 6:00 p.m. 48-3c

FOR SALE — All sizes of Tires Batteries and Filters for your car, truck or tractor. Farm Fuels, Lubricants and Fertilizers.—Drever's Gulf Service, Phone 888-3555, Hardisty. After hours Ph 888-3864. 33tfn

FOR SALE — Suzuki 750. Good condition, 3000 miles, $1800. Phone 385-2260. 38 tfc

FOR SALE—McKee Harvester like new - complete Please phone (604) 785-4630 or 785-2980 after 6:00 p.m. or write to P.O. Box 6610, Fort St. John, B.C. 1-3c

FOR SALE — One section of good farm land located at Forestburg. 580 acres under cultivation Larger older home with modern conveniences Barn, grain storage, and other buildings Possession immediately or in fall. Price $131,000 Phone Laurel Agencies Ltd - Real Estate, Three Hills - 443-5395, Evenings call Wayne at 572-3443 44-tfnc

For Sale

FOR SALE — 96 John Deere combine straw chopper, in good condition Brome grass hay for sale J M Fruehler, Strome, Phone 376-3864. 1-3p

FOR SALE—1 Shetland - Welsh cross, very good child's horse and 1 standard bred Gelding, can be driven or ridden, quiet and good with children Contact Orville Fossen, phone 385-2211. 1-3c

FOR SALE — 1974 Kawasaki 400 motor bike, good shape, 1600 miles 1971 Skipper 17 ft holiday trailer, bath 1974 Travelaire, 17 ft trailer, new. MacPherson's Garage, phone 384-3533, or evenings 384-3820, Sedgewick 1-2c

FOR SALE — Large 3 bedroom home, located on well-drained acreage in Killam Features 1½ bath, good quality wall-to-wall carpet in living-dining, bedrooms, hallway and entry. Attached garage with cold-room storage underneath. Hot water heating Patio and cement driveway. For full particulars Ph. 385-3847. 42-tfnc

FOR SALE — Ambassador 14x 62 ft. deluxe three-bedroom Mobile Home. Completely furnished. Only 8 months old. Includes 10x24 porch and skirting. Reasonably priced For further details contact Lorne Poyser, 384-3884. 47-4c

FOR SALE — Grain monitors, swath-roller, swather transports; heavy duty battery charger; air compressors; tire changers; gas engines; etc. Contact your Smith Rolls agent, Cecil Van Hecke, Phone 879-2116. 4tfnc

Help Wanted

MALE OR FEMALE HELP WANTED — At Killam and Provost Drive In and Restaurants For further information, contact Bob Ruttan at Provost 753-2797. 47-8c

REQUIRED Truck Operator Guaranteed salary plus bonus plan Apply John Golka, Midfield Trucking Ltd Hardisty Alta, Phone [illegible] 1-2c

HELP WANTED
The Council of the County of Flagstaff No. 29 invite applications for the position of Motor Grader Operator for the Forestburg Area He will be responsible for the maintenance and snow plowing of the roads in the area Applicants should apply in writing to the undersigned by August 14th 1974, giving age, marital status, experience, references etc For particulars as to wages, hours, etc contact the undersigned or Mr A C Bunney, Forestburg Alberta
C B Robertson
Secretary-Treasurer
1-2c

BAKER WANTED — for Wetaskiwin I.G.A Store Wages $175.00 to $225.00 per week, depending on Experience Phone 352-2227 and ask for Mr Paten for an interview.

Announcement

Mr. Norman Roll of KNAUT ROLF & BURGESS, Barristers, Solicitors and Notaries, Camrose will be in attendance every Wednesday at Killam from 1:00 p.m. to 5:00 Phone 385-3654. 15

Wanted

WANTED TO BUY — A barn or building suitable for a barn Box 253, Daysland, Winston Johnston. 1-1p

WANTED—Push-type reel lawn mower, in good shape Phone 384-3003

Public Notices

KILLAM SHOE & GENERAL REPAIR — Dick Kinzer
Get your Swather Canvasses repaired now!
Yes, we repair tarps and tents 1 door south of Killam Hotel
Phone 385-3621 tfn

NOTICE
KILLAM BOTTLE DEPOT WILL BE CLOSED FOR HOLIDAYS July 29th to August 16th 1-2c

PIANO LESSONS — Anyone who wishes to take piano lessons apply to Mrs Sandra Lin at the Presby Manse Killam or phone 385-314 1-2p

Under New Management
GREENHEAD WASH & GAS, Phone 385-3600, Killam, Alta.
Open 8 a.m. to Midnight
Improved car wash facilities.
Confectionery items sold.

Ritchy and Franklin Cattle Waterer and Hydrants
Sewer System -
Lloydminster pre-cast Tanks
Monitor water well pressure system. Do it now – don't wait for fall rush Contact —
Norm's Ditching & Excavating, Killam, Phone 385-3736 48tfnc

CASH FOR:
Liquor and Wine bottles, Pop bottles and cans including full refund on Pop Shoppe and Pic-A-Pop products
Old Batteries and Radiators, Copper, Brass, Lead.
KILLAM BOTTLE DEPOT
Open Tues., Thurs., Sat, 9:30 to 30 p.m. Phone 385-3803. 40tfn

KILLAM CLEANERS
Open Daily Tuesday to Saturday 9 a.m. to 5:30 p.m.
Phone 385-3109 Killam

HOG SHIPPING
We will receive Hogs every Tuesday at our Local Yards until 12:00 noon.
We will also pick-up if necessary Phone: 385-3662 or 385-[illegible]
Henry's Transport Ltd., Killam Alberta 38-tfnc

CHARLES F. CAMERON
Authorized dealer for Electrolux (Canada) Ltd. the Complete All-new Electrolux Vacuum Cleaners and Floor Conditioners Phone 856-3808 or Free home demonstrations or write Box 70, Hughenden. If no answer at the above number, phone 888-3654, Hardisty t13p

FOR LIVESTOCK HAULING
Contact
Gordon's Trucking,
Gordon Coates, Lougheed.
Phone 386-3783 tfnc
Hog Haul every Wednesday

SHIPPING HOGS from Strome on Thursdays
Hog Marketing Board regulations require that cut-off time for receiving hogs be 12 o'clock noon. Therefore, all hogs being delivered must be at the Stock Yards by noon. For pick-up service, kindly phone 376-3507 or 376-2114 the day before
Dave Lorenson, Strome 20tfn

Legal Notices

NOTICE TO CREDITORS AND CLAIMANTS
In the Surrogate Court of Northern Alberta, Judicial District of Wetaskiwin:
In the Estate of Mr William George Drager, late of Hardisty Alberta, who died on the 4th day of June, A.D 1974
Take Notice that all persons having claims upon the Estate of the above named must file with Langlois-Lennie, by the 29th day of August A.D 1974 a full statement of their claims and of securities held by them
Langlois - Lennie
Solicitors for the Executors
110 One Thorton Court
Edmonton Alberta
1-3c

NOTICE
For purposes of development the Council of TOWN OF KILLAM by BYLAW Proposes to RE-ZONE LOTS 27 & 28 BLOCK 7 PLAN XCVII
[illegible]
Light Commercial Use
[illegible]
A copy of the proposed bylaw may be viewed at the TOWN OFFICE between the hours of 9 AM to 4 PM.
Written objections must be filed with the Secretary - Treasurer. A public hearing will be held on August 15th at 8 PM in Council Chambers if necessary
1-2c

In Memorium

In memory of Togar Anders Lien who passed away July 31, 1973
A year ago today since you took our loved one away.
My hope I cannot measure,
My Path to life is free
My Saviour has my Treasure
And He will walk with me
Sadly missed by his loving wife and children
1-1p

In loving memory of my dear husband Robert Heron who passed away in 1940 and my dear son who passed away August 6, 1969
Tonight the stars are shining
On two lonely graves
Where sleeps in dreamy slumber,
Ones we loved but could not save
In sadness we saw them sinking
We watched them fade away.
Our hearts were almost broken
They fought so hard to stay
Dear God, please take a message,
To our loved ones up above
Tell them how much we miss them
And give them all our love
Sadly missed and always remembered by Grace Heron and Families 1-1c

CLINIC DATES

Alta. East Central Health Unit Pre-school CLINICS
Sedgewick, Tuesday, August 13 at the Health Unit Office, 10 - 12 a.m. and 1:30 to 4:30 p.m
Lougheed clinic cancelled for the month of August
Strome, Tuesday, August 20, at at the Town Office 1:30 to 3:30 p.m.
Heisler, Wednesday, Aug 21st, at the School, 2 - 3 p.m.
Killam, Thursday, August 15th, at the Town Hall, 10 to 12 a.m. and 1:30 to 4:30 p.m.
Hardisty, Friday, August 16th at Medical Centre 1:30-3:30 p.m.
Daysland, Tuesday, August 6th, at the Community Hall, 1:30 to 3:30 p.m.

Cards of Thanks

To my good friends, neighbours and family, who made my birthday such a memorable occasion, many thanks - and come again
In appreciation, Nila Ebley

The families of the late Harry Oscar Pedersen would like to take this opportunity to thank all neighbours and friends who so kindly sent cards, flowers, words of sympathy and donations to the memorial fund, supplied lunch and helped in any way during the time of our recent bereavement. Our special thanks to Rev Osborne who conducted the Church service
The Parkers, Pedersens and Holbens

We'd like to thank everyone who helped to make the farewell party a success A special thanks for our farewell gifts and to the Cubs and Scouts, U.C.W and the Church School for the lovely spoons and cologne We thoroughly enjoyed the music stories and sing song and the witty comments as to why we were going to Ponoka.
Come see us any time
The Jackshaw Family

I wish to thank Dr. Amin, and the nurses and staff of the Killam hospital for the kindness and care while in hospital, also my friends for visits and cards
Edla Eckstrand

We wish to express our sincere thanks to Dr Cahill, the nurses and staff of Hardisty Hospital, Reverend Jackson and Richards, St. Paul's United Church, choir and organist, the pall bearers and honorary pall bearers, who were all so kind to our loved father Jim Hays
Our appreciation and thanks go to the U.C.W., O.O.R.P. and Strong ladies for their lovely lunch
Many thanks to those who contributed to the various funds for the beautiful floral tributes and for the baking and flowers sent to the home
[illegible] Audrey and [illegible], Lorna and the grandchildren

We would like to thank everyone for the beautiful chair, the donations of money, the many lovely gifts and cards presented to us at Bellshill School July 13 on the occasion of our 25th wedding anniversary To Irene and Milo Potter and to Margery Stockton who put so much time and effort into making the evening such a huge success For the program and to those who donated and worked towards the supper and refreshments and to Louis Fraser and Gerry Lang for the dance music.
Del and Mickey Galloway

Coming Events

★ Lougheed Agricultural Fair will be held this year on Saturday, August 10th. Prize List books are now available from the Treasurer Plan now to attend 49-2c

★ Social Credit Picnic August 3rd, 1974, at 2 p.m at Gooseberry Lake Provincial Park Supper at 5:30 Bring your picnic supper, coffee and Kool Aid will be supplied Come and join the fun of sports games etc 1-1c

★ Lougheed Agricultural Society Fair will be held this year on Saturday August 10 Prize List Books are now available from the treasurer Plan to attend 1-1c

★ The Sedgewick - Coronation Provincial Constituency Progressive Conservative Nominating Convention will be held in the Elk's Hall in Coronation Alberta, Monday, August 19, at 8:00 p.m 1974 Doors will open at 6:00 p.m Memberships will be available Anyone wishing to be a Contestant in this Nominating Convention may obtain appropriate forms from: Eugene Schwenk, Coronation, phone 578-3760, President; Geo. G. Fawcett, Consort, ph. 577-2153, secretary. The Nominating Forms must be obtained (5) days before the date of the Nominating Convention
By Authority of Sedgewick - Coronation Progressive Conservative Provincial Constituency Association.

Announcements

Mr and Mrs Ken Korth wish to announce the marriage of their daughter Marilyn to John Bonnett of Vancouver, on July 12th at St Albert 1-1p

Mr and Mrs Alfred Giedemann and Mrs Dagny Lohner are pleased to announce the forthcoming marriage of their children, Caroline and Elmer which will take place at 2 p.m., August 10, 1974 at St Peters Church, 8 miles south of Strome, Alberta. Open House at 8 p.m and a dance to follow at Elk's Hall, Killam Alberta Friends and relatives welcome

MATT KOBSAR TRUCKING
PHONE 384-3931
SEDGEWICK, ALTA.
Fill & Crushed Gravel
Black Loam, Manure
Backhoe Work
Pre-cast Steps

● Complete Plumbing and Heating Systems
● Water Well Repairs
● Septic Tank Sales and Service
● Ditching
MID-WEST Plumbing and Heating
Phone 888-3842 Hardisty

BROCK THEATRE - Viking
Weekday shows at 8 p.m. Saturday 7 and 9 p.m.
AUGUST 1, 2 THURS., FRI.
Kirk Douglas and Mark Lester
SCALAWAG
Kirk Douglas stars as a peg-legged pirate chief. He wasn't born to die in bed Pirates have one law — every man for himself Family Action Comedy-drama Color
AUGUST 3, 5, 6, 7 SAT., MON., TUES., WED.
NOT NOW DARLING
ENGLISH COMEDY RESTRICTED ADULT
AUGUST 8, 9 THURS., FRI.
DIANA ROSS
LADY SINGS THE BLUES
Miss Ross — lead singer with the Supremes, realistically portrays Billy Holiday, one of the leading blue singers of her time Miss Holiday died in 1959 at the age of 44 from a combination of drugs and anemia.
Adult—Not suitable for children Musical Drama Color

BUSINESS & PROFESSIONAL → DIRECTORY ←

Dr. J. B. CLOAREC
OPTOMETRISTS
Professional Building
Corner 49th Ave and 49th St.
Phone 672-3361 — Camrose

Dr. Bernard Clarke
OPTOMETRIST
4817 — 51 Street, CAMROSE
(3 door south of Smith Clinic)
Camrose — Phone 672 2880

Dr. D. N. TWERDUN
OPTOMETRIST
Above National Home Furniture Building
5061 — 50 Street,
Telephone 672-3158, Camrose

FEE & SONS LTD.
COMPLETE FUNERAL SERVICE
TELEPHONE 385-3642
KILLAM — ALBERTA

Camrose Animal Breeders Assoc. Ltd.
Office Hours:
8 a.m. to 10 a.m.
Sunday: 8 a.m. to 9 a.m.
Phone Killam 385-2152
Phone Camrose 672-3530

RUBBER STAMPS
Made to Order
COMMUNITY PRESS

FLOWERS
Hansen's Mens Wear 384-3582
Thompson Drug, Phone 888-3736
Borth Drug, Phone 385-3580
Fee & Sons, Phone 385-3642
Mrs. K. Larson, Ph. 386-3773
S & S Pharmacy, Daysland
FRANKIES FLOWER SHOP
Camrose — Phone 672-4473

JAMES' REAL ESTATE and Insurance
● REAL ESTATE LISTINGS WANTED
● INSURANCE All Classes of Insurance Including Life
[illegible]
KILLAM, ALBERTA

LOSNESS AGENCIES
Complete Service in Insurance and Real Estate
Notary Public
Ph. 386-3711, Lougheed

CO-OP INSURANCE
AUTO — FIRE — LIFE
ERNIE KOEHLI
[illegible] Agent
Phone 384-3923 — Sedgewick

DAVIS UPHOLSTERY
professional upholstery
Phone 336-2660, 8 miles east of Viking, 3 miles north, 1½ miles east or see Randy or Ray at Flagstaff Implements, Killam.

SEDGEWICK Land and Insurance
● Real Estate
● Insurance
● Treasury Branch Agent
● Associated with Cormie & Kennedy, Barristers and Solicitors
● Fishing & Hunting Licenses
RAY POTTAGE, Prop.

Household Appliances
13 & 10 cu. ft. REFRIGERATORS
HEAVY DUTY
CLOTHES DRYER
DISHWASHERS
STOVES
ALL AT SAVING PRICES
ANDY'S HARDWARE
Phone 386-3766
LOUGHEED — ALTA

HANSEN
Denture Clinic Ltd.
Ray K. Hansen
Certified Dental Mechanic
5107 - 50th Avenue, Camrose
Bus. 672-2654 Res. [illegible]

Came west in 1912

William Benjamin Marlow passed away in the University Hospital on July 13, 1974

He was born May 18, 1899, in Carlinville, Illinois, and came to Canada with his parents and brothers and sisters in 1912 They settled on a farm south of Lougheed

In 1924 Bill was married to the former Olga Timmreck of the Battle Bend district They lived on farms south of Hardisty and Lougheed for a number of years, then moved to Viking where he was "Rawleigh man" for a time. In 1942 the family moved to Edmonton and Bill went to work on the Alaska Highway He returned to Edmonton in 1945 and drove taxi for Yellow Cab until he retired in 1970

Mrs Olga Marlow passed away in May, 1969

Bill leaves to mourn his son Walter daughter-in-law Blanche and grandchildren Charlaine, Christopher and Jason, all of Santa Ana, California; also 3 brothers and 2 sisters, J. R. (Tom) of Alliance, George and Arnold, Lougheed, Mrs. Maude Galloway of Langley, B.C. and Mrs Harold (Zella) Craig of Wainwright

Funeral services were held July 16 at Park Memorial Funeral Home with Rev Vernon Wishart officiating Pallbearers were Wilbur and Elwood Smith, Alvin Marlow, Francis and Kenneth Craig and Alvin Klinger Interment followed in the Evergreen Memorial Gardens in Edmonton

★

FOOD FOR THOUGHT — Remember it's not only the automobile that can be recalled by the maker

DREVERS' GULF SERVICE
Call, Write or Phone Collect
888-3555 Hardisty
A Complete Line of Dealer, Lubricants, Tires, Batteries Farm and Industrial Fuels Filters - Fertilizers
FOR SALE — All Sizes of Tires, Batteries, Filters and Accessories for Your Car, Truck, or Tractor — Weed Sprays, Carbyne Seed Treat, Baler Twine and Cultivator Shovels, Etc.
SERVICE & SATISFACTION

PROMPT SERVICE FROM —
BUD'S SEPTIC TANK CLEANING
Phone 3381-3803 Sedgewick

Hardisty News Items

HARDISTY—Mrs Lottie Keils was very surprised and pleased when a niece of her late husband called, Mrs and Mr Bob Linden from near Ann Arbor, Michigan They stayed overnight, leaving Sunday afternoon Mrs Keils daughter Vivian and Diane came from Camrose, and so they had a good visit too, with a cousin that Vivian hadn't seen since 1936.

The Pete Guenards had Philadelphia visitors who arrived by plane, Ed Yetter. From here, he went to Williams Lake to visit Leon Guenard and family, as Leon was the one who got Mr Yetter interested in flying on his own

Then for the Gymkhana, the Guenards visitors were Mr and Mrs Leach from Salem, Ohio This was the first rodeo they had even seen in real life, and they enjoyed it very much

We have a couple of very modest Hardisty ladies, whom we find out, by reading the Provost news, that they were lucky at the K of C. bingo at Provost, – Kathleen Beier and June Bene.

Mr and Mrs Mills from Los Angeles area attended the gymkhana too Mrs Mills was born at Hardisty, a daughter of Albert Johnson's When a very young girl, her parents moved to California Mrs. Mills is a niece of Mrs Pearl Hinkey

Many people in town have had relatives visiting this month — Brenda Luken's cousins, Mr and Mrs Ted Bood of Burmingham, England, Doreen and Peter Neufeld had relatives on both sides visiting them, Phyllis (Young) and family of Calgary arrived to visit her mother Anita about rodeo time.

Debbie Brunner was one of the swimming instructors whose classes are over for this summer.

We are saddened to learn of the passing of Dr. Geo Clarke of Edmonton Dr. Clarke started out as teacher first and taught school at Strong for two years. Later he married Stella Curtis who lived with her folks on what is now the Bud Overman farm After returning from World War II, he entered dentistry and practised until about the last year Sympathy is extended to his wife Stella and family, also to Mr and Mrs Frank Curtis who thought so much of their son-in-law.

The Harry Hahns, among others, went to the Spokane World's Fair Alberta's exhibit included a large ampitheatre where Canadian talent entertained The theme was more or less on recycling material things and one of their quotations was "The earth does not belong to Man, Man belongs to the Earth"

Mrs Cantlon's sister-in-law, Mrs Ferris of Wetaskiwin has been visiting in Hardisty for a few days

1974 has been a sad year for so many people We sympathize with the Bud Bargholz family of Brownfield in the accidental death of their young son Gary, to his grandparents, the Jim Johnston family and to the Renshaw family

Then, our sympathy goes to the Renshaw family, the Jim Johnston family, Mrs Annie Rigby in the passing of their brother Roby Renshaw While Roby was still able to enjoy visitors, the three daughters and their husbands of Mr and Mrs Vin Renshaw visited with their uncle, also two old friends and neighbors of Edmonton Muriel Barker and her sister Mrs Harriet Butcher, also his niece Beatrice and husband Ervin Knellar from Camrose

Sympathy is also extended to the Moody family on the sudden passing of Raymond Moody, a real old-timer of the North Rosyth district

Isabel Nelson had her sister, Florence McCartney from Calgary visit for a couple days Then Isabel's daughter and boys from Camrose came down and all enjoyed a visit at the Todd's cabin at Czar Lake, and also visited a cousin from Victoria B.C. She had been a student of the late Mr Robert Leadlay and although time was short she and her husband really enjoyed seeing familiar faces again

The Allen Thompsons also attended the Fair at Spokane and at the time this is printed Dr. and Mrs. Cahill will be away on a trip in that direction leaving a former Hardisty doctor Dr Kennedy, to care for patients

Isabel Nelson also attend the Czar barbecue and saw many old friends The music for the dance was supplied by Alex [illegible]

News from Lougheed District

LOUGHEED — Congratulations to the Lougheed Rockettes on winning the Northern Alberta finals for Intermediate C Girls

Sympathy goes to Mr and Mrs. G Marlow and family on the death of George's brother William who passed away recently in Edmonton.

Congratulations to Mr and Mrs Allan Ness on the birth of a daughter on July 9th, and to Mr and Mrs V Sather on the birth of their daughter.

[illegible] Potter spent last week[illegible] Edmonton [illegible] Klondike Days

Mr and Mrs [illegible] Potter [illegible] Mr and Mrs [illegible] Kowalski [illegible] and Mrs [illegible] Hopkins of [illegible] weekend guests of the G Potters

Blake Potter and Tim Forberg went by bus to Edmonton on Sunday to spend a week with their brothers and [illegible] to take in Klondike Days

Mr and Mrs Wm Videsjorden and their two sons have purchased the Maple Leaf garage They are living in their trailer on the former Kirkman lot Welcome to Lougheed

Mr and Mrs A Whitbeck and Mr and Mrs R Yelle spent last Sunday fishing at Huber Dam

Mr and Mrs C Lindquist and Valerie have returned from their trip to the Yukon

Mr and Mrs J Quast and family are away to Drumheller this weekend

Mr and Mrs A Snethun and Glen spent last weekend in Edmonton visiting Art and Lorna and Elaine.

Mr. and Mrs Pete Grove Mrs Essie Drager, Mr and Mrs J Birchill and Mr Harold Haugen arrived home last Saturday from a month's holiday in Norway

Mrs Agnes Wright is attending Summer School in Edmonton

Mr and Mrs Curtis from Edmonton spent last weekend at the A Grieves.

Miss Connie Ness has been visiting in the city.

Mr. and Mrs Quast and family spent last weekend in Edmonton guests of Mable's sister

Mrs Roy Forberg is spending her holidays in Edmonton and Calgary.

Mr and Mrs H Swainson holidayed in the Yukon and other northern points.

Mr. and Mrs. M. Larson have returned from their trip to Ontario and Philadelphia

Mr and Mrs R Smith and Gary have returned from a trip through B.C.

A warm welcome to Lougheed to Mr and Mrs D Greave who have purchased the former Sonny Losness house and were moving in on the weekend.

Mr and Mrs C Moen recently returned from a holiday in Norway

Mrs Ken Edge and family are visiting at her parents, the [illegible]

The Rebekahs [illegible]

Miss Elaylene Herricks [illegible] present visiting in Edmonton

Mr and Mrs T Herricks spent a week at the St Al[illegible]

Trinity U.C.W. held their meeting at the home of Mrs J Johnson on Tuesday [illegible] Mrs Marie Ness was presented with a farewell gift

★

Club Reports

GRETNA GOODWILL CLUB
On Wednesday afternoon July [illegible] eight members of Gretna Goodwill Club met at the home of Mary Albrecht

A committee of three was appointed to decide and order lawn furniture for the Flagstaff Lodge

A Regal surprise package was opened, the contents priced and sold

Saucers, recently purchased were added to the dish supply Members are asked to bring roll-call ideas Mrs Rombough [illegible] the raffle prize and [illegible] had the lucky teacup

At the tea table the ladies were joined by distinguished guest Happy birthday, Bill!

The next meeting will be held Tuesday, August 13 at the home of Verna Stell. Roll call is to be "my favorite song and why"

Hunting Application Deadlines
For
⊕ Sheep
⊕ Goat
⊕ Antelope

August deadlines have been established for applications to participate in draws for the limited number of licenses to hunt non-trophy Rocky Mountain Sheep Rocky Mountain Goat and Pronghorn Antelope.
Applications for the non-trophy sheep draw must be post marked no later than August 3.
Applications for the special draw for goat and antelope licenses must be post marked no later than August 23.
Alberta residents are eligible for the sheep and goat and antelope draws. A limited number of applications for the antelope draw will be accepted from non-resident Canadians.
Application forms may be obtained from Alberta Lands and Forests Fish and Wildlife district offices or from the Edmonton central office. Natural Resources Building, 109 Street and 99 Avenue Postal Code, T5K 2E1
PLEASE SEND ME AN APPLICATION(S)
NAME
ADDRESS
POSTAL CODE
Alberta
LANDS AND FORESTS
Thinking about tomorrow . . . today

WATER WELL DRILLING AND SERVICING
Losness Drilling
Phone: 386-3764
LOUGHEED — ALTA

AVADEX? CALL US
APPLY THIS FALL ! !
LIMITED SUPPLY ON HAND
AIR AGRO SERVICES LTD.
Phone 888-3818 Hardisty

CIVIC HOLIDAY
TOWN OF HARDISTY
Residents of The Town of Hardisty are herewith notified that —
TUESDAY, AUGUST 13th
1974, has been proclaimed a Civic Holiday in and for The Town of Hardisty.
W. S. PEDLAR,
Secretary-Treasurer

MISCELLANEOUS AND HOUSEHOLD AUCTION
for Mr. and Mrs. Simons
SEDGEWICK — Starting at 6:30 P.M
● Complete Household dispersal, all of good quality. Everything must go
LOCATION — Simons' residence, Sedgewick
— AUCTIONEERS —
Dennis Streberg, phone 385-3659
Ken Jacobsen, phone 385-2155
Ted Wertypora, phone 672-2291
Gerry Streberg, phone 672-5175

VISTA THEATRE
HARDISTY — ALBERTA
TOPS IN MOVIE ENTERTAINMENT
"BANG the DRUM SLOWLY"
Baseball Drama starring Phil Foster
Adult — Color
showing: Friday, August 2nd at 8.00 p.m.
Saturday, August 3rd at 7.00 p.m.
"DON'T LOOK NOW"
Starring Julie Christie, Donald Sutherland
Suspense Drama Restricted Adult
Color — Advanced Admission
Showing: Saturday, August 3 at 9:25 p.m
Tuesday, August 6th at 8:00 p.m
"PAPER MOON"
Comedy Drama starring Ryan O'Neal
Adult — Advanced Admission
Showing: Friday, August 9th at 8:00 p.m
Saturday, August 10th at 7:00 p.m

CONSUMER'S PROBLEM OF THE MONTH
DEAR SIR: "Recently, at a local Exhibition, I signed a contract to [illegible] pots and pans. At the time, I felt I needed them and that [illegible] was the only way I could get away from the salesman. Now, I am [illegible] to make the payments and wish to cancel the contract and have my deposit refunded."
Is this possible?"
ANSWER: "The Direct Sales Cancellation Act applies only to Direct Sales - those contracted at a place other than the Seller's normal business premises. A booth set up at a Fair or Exhibition is exempt under the Act. Therefore, the four day cooling off period does not apply to a sales contract signed at a Fair or Exhibition.
REMEMBER!!! Before you sign, read the contract carefully. Make sure the salesman is properly licensed. Ask to see his license or check with the Department of Consumer Affairs Licensing Branch.
If you have a consumer problem, for further information, or assistance:
Write Box 1616, Edmonton
Alberta
CONSUMER AFFAIRS

The Community Press
Published every Wednesday at SEDGEWICK, Alberta
MONTE KEITH, Publisher Phone 384-3641
SUBSCRIPTION RATES: Canada—In 40 mile radius $3.50
Outside 40 mile $4.50 per year
Overseas and U.S.A. $6.00 per year
Counter Sale 15c per copy
Second Class Registration Number — 0725

HARVEST CO-OP SPECIALS

EFFECTIVE AUGUST 1, 2, 3

KON TIKI — 48 ounce tins APPLE JUICE	2 for 95c
CO-OP CRYSTALS — 3¼ OUNCE ORANGE	4 for 67c
CO-OP CRYSTALS — 3¼ OUNCE LEMONADE	4 for 65c
ASSORTED FLAVOURS KOOL AID	10 for 49c
ASSORTED FLAVOURS KOOL AID, sweetened	5 for 95c
MAXWELL HOUSE — 10 ounce INSTANT COFFEE	$2.09
CO-OP 16 OUNCE Salad Dressing	53c
HEINZ — 128 ounce VINEGAR, white	$1.19
LIBBY'S, 3 FLAVOURS RELISH, 12 oz.	2 for 79c
BICK'S — 48 ounce jar Whole DILLS	ea. 99c
BICK'S — 48 ounce jar Sweet Mix PICKLES	ea. $1.35
KRAFT CANADIAN CHEESE SLICES	2 lb. $1.99
REGAL RASPBERRY & APPLE JAM, 48 oz. tin	$1.99
REGAL STRAWBERRY & APPLE JAM, 48 oz. tin	$1.89
OCEAN BEAUTY SMALL Alaska SHRIMP, 4½ oz.	77c
BYE-THE-SEA LIGHT Flaked TUNA, 6 oz.	2 for 99c
ROYAL — 3 ounce packages JELLY POWDERS	6 for 89c
JOHNSON'S, House and Garden RAID, 450 ml bomb	$1.39
CO-OP 1 ROLL PACK Bathroom Tissue	69c
CO-OP POP-UP — 200's Face Tissue	2 for 87c
CO-OP 2 ROLL PACK Paper Towels	only 77c
JOHNSON'S — 150 ML Bomb OFF Repellant bomb	$1.09
LOWNEY'S — 11 ounce package MARSHMALLOWS	3 for 99c
ALOHA — 13 ounce tin Mixed NUTS	each 89c
ICE CREAM, ½ gal.	$1.19

• FRUIT SPECIALS •

Thompson SEEDLESS GREEN GRAPES	pound 69c
Whole WATERMELON	lb. 11c
GREEN PEPPERS	pound 39c
CUCUMBERS, No. 1 slicers	1 lb. $1.00
CORN ON THE COB	6 for 79c
B.C. APRICOTS	pound 39c

• MEAT SPECIALS •

6 ounce packages SANDWICH MEATS	2 for 99c
Whole CHICKEN, utility	lb. 69c
BOLOGNA, Burns	pound 69c
Grade 'A' TURKEYS, 6-10 lbs.	pound 79c

WATCH FOR OUR FLYER FOR MANY MORE SPECIALS

OPEN FRIDAY NIGHTS UNTIL 9:00 P.M.

YOUR SEDGEWICK CO-OP
Phone 384-3877
CLOSED MONDAY

Sedgewick and District News

SEDGEWICK—Rena Gascoyne recently returned from a two week vacation spent with the Don Lewis family at their home in Whitehorse, Yukon. The Lewis' send greetings to their many friends in this area. Rena is now at Skating School in Sherwood Park. Good Luck.

Mrs Mary Cameron arrived home on July 7th after spending 5 weeks visiting relatives in Ireland and in London. She then took off for Rocky Mtn House and spent a week with daughter Iris (Mrs Norman Bradley) and family.

Congratulations to Mr. and Mrs. Gary McClements (nee Patsy Armitage) on the birth of a 7 pound 14 ounce baby girl, Patricia Ellen at the Viking Hospital on July 14th.

The sympathy of the community is expressed to the Carlson family on the sudden death of Clifford Carlson on July 27th.

Some god ball games at the Recreation Centre on Sunday in a six team Baseball Tournament. Sedgewick Oilers lost out to Camrose Roadrunners in the first round. Camrose then beat Amisk in the semi-finals but lost out to Lougheed in the finals.

Mrs Sadie Paterson held a tea on Thursday, July 25th to honor Mrs. Betty Ann Hart of Dauphin Manitoba. Among those present were Mrs Dorothy Graham of Elnora, Mrs Darlene Schmidt of Hardisty, Mrs Bill Paterson of Lougheed, Mrs Doreen Eldey and Mrs Gwen [illegible]

Mr. and Mrs. George Goldman of Wainwright were July 13 visitors to the Elmer Billow home.

Linda Hebert passed her Gr. 6 piano with honors. She is now at Skating School in Calgary.

The Vern Booths took off on a holiday last weekend. Marie says they hope to spend a week at Gull Lake and then wander out to see Laverne at Naramata B.C.

The Ernie Koehlis left on Monday for a vacation at Pigeon Lake.

More wanderers returned on Saturday, July 27th with the arrival home of the Rod MacKinnons and the Don MacKinnons from a 2 week holiday in Scotland. They were accompanied by the Gerry Millers of Calgary. They visited relatives in Dundie, Shye and Glascow and were fortunate enough to have really fine weather in their travels.

The community was saddened by the death on July 12 of Mr. Percy Park. Rev. Allan Richards conducted the funeral service at the United Church on July 15th. The sympathy of the community goes out to the Park family.

Congratulations to Mr. and Mrs. Eric Hagen (nee Christal Erickson) on the birth of a 6 pound 13 ounce son at the Killam Hospital on July 28th.

Mr and Mrs Alan Glaim (nee Idela Erickson) of Terrace B.C. paid a surprise visit to the Dick Ericksons recently. They visited other relatives in the district.

Mr. and Mrs. Joseph Carmichael, Irene Schmutz and Sam Hereford all of Calgary were weekend visitors at the Dick Erickson home.

Mr. Frank Mayne reports a real good time during the two weeks he spent visiting relatives in Ontario.

Mrs. Lloyd Rathwell and daughters of Red Deer visited Mrs. Tina Blakeney one day last week. Mrs. Rathwell the former Miss Jean Robson stayed at Mrs. Blakeney's during the 3 years she taught school here.

Mr. and Mrs. Wolf-Bernd Hoech (nee Brigitte Howelhe) of Kronberg, Germany arrived here on July 13 to spend a vacation with her parents, the Werner Howelhes. Last week the 4 of them took off to see some new territory but I see Werner is back at work. The Hoechs will be here until August 5th.

Mr. and Mrs. Larry Truss, Derek and Kevin met Mr. and Mrs. Scott Truss and Rick at Pelican Point, Buffalo Lake on Sunday afternoon. After an enjoyable get together Derek and Kevin returned to Calgary to spend a brief holiday with Carol and Scott.

The Induction Service for the new United Church minister, the Rev. R. Chappell was held at the United Church at 8 p.m. on Sunday, July 21st. At the lunch following all had a chance to get acquainted with Rev and Mrs. Chappell and their two daughters. The Chappells have two older children who are still in [illegible]

Mrs. Tina Blakeney accompanied a group of ladies from Alliance and Killam on a tour of the Botanical Gardens at Dwan and the University Gardens in Edmonton on Tuesday.

Understand Mr. Cliff Pope is progressing well in Camrose Hospital and hopes to be home shortly.

People seem to be coming and going all the time but its so hard to catch anyone at home that I couldn't report on every one. Will try to catch those I missed next week.

AT LAST — These two boys are shown receiving trophies for prowess in hockey last season. Their coach Lorne Poyser presents Darcy Hogg (centre) and Mike Brandigan (left) for outstanding efforts in the bantam team.

Flagstaff Lodge

(Continued from front page)

Mr and Mrs Cliff Skoberg of Hamilton, Ont. and Mr and Mrs. John Skoberg of Moose Jaw visited their mother Mrs. Lillian Skoberg for a few days and came up to the Lodge to visit us.

Mr. and Mrs. Harry Moody of Calgary visited Mr. Leo Tennis.

Mrs. Lyle Goodrich and Belinda and Bobby visited her dad Mr. Hayes.

John and Mary Worke of Androssen visited Mr Hugh Murdock.

Mr. and Mrs. F. Badjura and family of New Westminster, BC visited her dad Mr Lisle Nichol.

His nephews Doug, Rule and Melvin Hartt of Peace River visited Mr. J. Alexander.

Mrs. Mary Clark and her daughter and husband Mr and Mrs Harry Munro of Killam and her son and wife Mr and Mrs Doug Clark of Killam went on a holiday to Grand Cache and Jasper and reports a wonderful time.

Mr. Jim Heron of Rocky Mtn House took Mrs Margaret Linquist and their mother Grace Heron for an outing and lunch at the HiWay Cafe.

Mr. and Mrs. Bill Cookson of Lougheed visited Bask Hertel.

Mrs Jacobsen visited Miss Signa Pedersen.

Mr. Olaf Nelson went fishing to Floating Stone but reports poor fishing. He went to Camrose on Friday.

Miss Holly Morgan of Edmonton spent the weekend at the home of her grandmother Mrs M Redman at Hardisty.

Mr and Mrs. Henry Jamieson took Mr. George Jamieson to spend the weekend at the home of their nephew and family Mr. and Mrs. Stanley Jamieson, Audrey Bearl and Alvin at Senlac [illegible]

COMING SHOWS
Sedgewick Community Hall

FRIDAY, AUGUST 2nd at 7:00 AND SATURDAY MATINEE, AUGUST 3rd at 2:00 p.m.
RING OF BRIGHT WATER
starring William Travis. A Family Color picture

FRIDAY, AUGUST 2nd at 9:00 p.m.
FEW BULLETS MORE
Starring Peter Lee Lawrence. An Adult Color picture in cinemascope

Admission. Adults $1.00, Students 75c; 12 & Under 50c

- ENTERTAINMENT -
featuring AUDREY and LOLITA
Thurs., Fri., Sat. — August 1, 2, 3
8:30 p.m., nightly
Come early and get a good seat.
Pioneer Hotel
SEDGEWICK — ALBERTA

NOTICE
Residents of The Town of Sedgewick are hereby notified that a
CIVIC HOLIDAY
has been proclaimed for
TUESDAY, AUGUST 6th
in THE TOWN OF SEDGEWICK
ERNEST KOEHLI, Mayor
Town of Sedgewick

CERTIFICATES
New Rates
ONE to FIVE YEARS
Now 10%
NORTH WEST TRUST CO.
John Brandingen
Agent
Phone 384-3780 Sedgewick

BIG 'M-M' FOOD VALUES

RED LEAF brand Creamed HONEY	2 lb. tub 1.59
LIBBY's HAMBURGER or HOT DOG RELISH, 12 oz.	2 for 69c
MUSTARD, Libby 16 oz. jar	33c
42 OUNCE GIANT SIZE TIDE DETERGENT	only $1.19
RED LEAF — 32 OUNCE SALAD DRESSING	each 89c
TOP VALU — 16 OUNCE Evaporated MILK	3 tins 89c
ASSORTED FLAVOURS — Regular KOOL-AID	10 packages 49c
WIENERS, Burns	lb. pkg. 89c
BURNS COV. HALVES COTTAGE ROLLS	pound $1.39
BURNS — 6 VARIETIES SAUSAGE STICKS, 12 oz.	99c

• PRODUCE •

LETTUCE, Canada No. 1	lb. 33c
STRAWBERRIES	20 oz. basket 79c
New POTATOES, B.C.	10 lbs. $1.49

Summer CLEARANCE SALE
READY to WEAR, FOOTWEAR

LADIES SLACKS — An assortment of Styles, Patterns or Plains	from $5.00
LADIES BLOUSES — Pastel Patterns Polyester and Acetate fabrics	sale $8.95
Housecoat and Nightie SETS — For the ladies Polyester and Cotton Assorted colors	$13.95
SAILOR SUITS for infants — For Infants 100% Nylon in blue and white Sizes 2, 3 and 4	$3.29
Hooded Nylon JACKETS — For Infants Sizes 2, 3 and 4	$4.49
Plaid and Stripe SLACKS — BOYS FLARES in sizes 8 to 18	$7.95 to $9.95
Boys SLACKS — Small sizes to fit 3 to 6X	$2.98 to $6.98
Miss TANK TOPS — Striped Nylon in sizes S—M—L	$2.89
BEACH TOWELS, unique patterns — Large $3.39 Extra large	$4.39
Mens Utility Straw HATS	$1.35
Western Straw HATS	$3.95
Mens Summer SHIRTS — SHORT SLEEVES, NO IRON	ea. $1.50
Harvest GLOVES — STEER HIDE WHILE THEY LAST	Special $3.25

Summer SHOE SALE for all the family
SANDALS — CANVAS SPORT SHOES
BROKEN LINES — CLEARING LINES
SEE OUR SPECIAL PRICES

HARDWARE SPECIALS

10 cu. ft. REFRIGERATOR — ZENITH, manual defrost, 10 position shelving, child safe magnetic door lock, 42 pound freezer, door storage and butter compartment	$259.95
Upright VACUUM CLEANER — G E Powerful motor, vibrator bar, carpet selector	$89.95
Professional Style HAIR DRYER — G E Convenient remote control, 3 position switch on cord, adjustable hood position, built in carrying handle. Unit folds closed for portability	$34.95
7 Piece WATER SET — 47 ounce pitcher, 6—8 ounce tumblers, colorful patterns	$3.95
ROLLAWAY COT, 3 ft. — 4 inch Polyfoam Mattress	$19.95
Campers COOKING SET — Compact nesting, lightweight, contains alum. fry pan, covered sauce pan, 4 plastic dinner plates & 4 plastic mugs Reg. $9.79	$8.19
LAWN CHAIRS — 1" Alum. tubing, colorful webbing	each $5.19
Coleman CAMP STOVE — Two burner tourist model, folded size 17½" x 11¾" x 5". Tank capacity 2 pints. Reg. $27.95	$21.95
Coleman GRIDDLE — 10¾" x 17", ideal for bacon and eggs, pancakes, hamburgers, etc. Made of heavy alum. Handles on ends	only $6.95
King Size FOAM COOLER — Stay cold, light, durable, leakproof. Reg. $7.98	$6.49

MARSHALL WELLS
BEAIRSTO BROS.
PHONE 384-3741 SEDGEWICK

Community Press

The RED X Means TIME TO RENEW

SERVING THE COMMUNITIES OF DAYSLAND—STROME—KILLAM—SEDGEWICK — LOUGHEED — HARDISTY —ALLIANCE—GALAHAD—FORESTBURG

Single copies — 15c | SEDGEWICK, ALBERTA | Thursday, AUGUST 8th, 1971 | Volume 66 — No. 2

THE WEATHER
by R W C D

	Max	Min.	Prec
July 30	82	55	.46
July 31	65	49	.91
August 1	71	50	
August 2	76	47	
August 3	82	52	
August 4	82	60	
August 5	[illegible]	53	

REUNION HELD BY ARMITAGE FAMILY

Madge Armitage Jenvey counted up the descendants and in laws of the Armitage family and came up with 101. Time for a reunion, she said, and made out invitations on a come if you can note, for the 20th of July at Sedgewick Lake.

As a result early afternoon of that day found the ball diamond swarming with people of all sizes, ages and shapes. The shade was sought by only a couple of grannies and a baby. Jim Davison and George Jackson kept long lists of people "up to bat" as the 'out-laws' and 'in-laws' slugged it out. The concern of the littlest ones — "hope they don't finish before I get another turn to bat". The air was loud with yells of encouragement, cousinly slurs and [illegible] and wife remarks on each other's performance. Happily the game ended with no breaks from the hummocky di[illegible]

While ravenous appetites shovelled away a fine pot luck supper many comments were made on the beautiful lake and nice little park.

Sack and three-legged races, under Velma Armitage's management, jogged down supper so that the mommies could take the small fry to swim.

A lot of farming got re-done in the shade, until the men recuperated enough to take to the golf course.

As the cars were packed up with kids and the paraphenalia of a picnic, there was talk of making this event bigger and better and Annual.

KINSMEN RAISE $24,500 FOR CYSTIC FIBROSIS RESEARCH

EDMONTON—The Kinsmen's 1974 C. F. sweetheart, Mary Ivany, daughter of Alberta Ombudsman Dr. Randall Ivany assisted Foundation Chairman Al Park recently by accepted the donations of Kinsmen Clubs across Alberta towards Cystic Fibrosis. The contributions were accepted by Mary at a special C F Research luncheon held in Edmonton during a recent Kinsmen convention.

Attending the luncheon from Sedgewick were four Kinsmen and their wives, President Bert Whitten, Pat Harris, Bob Reister and Monte Keith.

The initial objective of the Kinsmen Clubs of Alberta was to raise $15,000 in the first year. This amount was to be turned over to the newly formed Cystic Fibrosis Research Foundation. When tallied, the 1974 contributions by the clubs came to $24,500.00.

The Foundation, created by the Kinsmen a year ago, was established to fund a much-needed CF research program at the University of Alberta Medical Centre in Edmonton. Dr McCoy, Chairman of Pediatrics at the University will oversee the facility. A Cystic Fibrosis clinic is already operational at the University Hospital and this clinic will provide a great deal of the needed data for the research program.

Cystic Fibrosis is a chronic disorder of children. It affects the infants lungs, reducing the oxygen intake, and the digestive tract, where faulty digestive juices cannot extract nutrition from the food consumed. Up until a few years ago, most CF children died before reaching school age. Today, with early diagnosis and improved treatment, the life span of the CF child has been increased.

The 2,000 Kinsmen in Alberta gave a further indication of their support in the fight against Cystic Fibrosis by agreeing to continue lending their aid to the Foundation for a further three years and set a budget figure of $40,000 as an annual target.

It's fair time!

LOUGHEED — There's no lack of enthusiasm in Lougheed when Fair time rolls around each year, and 1974 is no exception in that regard. For the 51st Annual Lougheed Fair to be held this Saturday, Aug. 10th, the big day will get underway at 10 a.m. when a parade forms up west of the school grounds.

Following the parade, the exhibits in the Curling rink will open to the public. Entries in the various classes are invited until 5:00 p.m. Thursday.

Afternoon attractions include a four-team baseball tournament, a four-team ladies softball tournament, a display by the Thresherman's Club, farm machinery display and a race for a greased pig, if they can find one!

At the museum the doors will be open to the public. An antique Edison concert cylinder gramaphone with the old wooden horn will be supplying music, through the courtesy of Herb Leake of Sylvan Lake, a former Battle Bend lad. Herb has over 100 of the old cylinder type records for your enjoyment.

A big barbecue will get underway at 6:00 p.m., to be followed by a dance in the hall at night.

Why not come and enjoy a different type of day?

*

"What do you mean you're a 'big gun' in industry?" asked the personnel manager of the job applicant.

"Well," replied the applicant "I've already been fired a dozen times."

Horse club stage trail ride and rodeo

The first two Sundays in July were busy ones for the Battle River Light Horse Association.

On July 7th, fifty members met for a pancake and sausage breakfast. After the delicious mounds of food were stowed away, over thirty horses and riders started out on a trail ride which wound through the beautiful hills west and north of Hardisty.

The youngest rider, 19-month-old Jaylyn Ettinger nearly completed the ride but finally agreed to go with Grandpa Crone in the car.

However the next youngest, two-year-old Jodi Goodrich completed the whole ride. With youngsters like these two coming up, the club should be assured of good membership for many years to come.

On arriving back at the rodeo grounds late in the afternoon the riders joined the non-riders for a weiner roast and an hour of visiting.

People present on the ride and at the breakfast were from England, Ottawa, Edmonton, Coronation, Czar, Alliance and Sweden.

July 14th saw the Battle River Light Horse Assoc. hosting their annual Amateur Rodeo.

The weatherman co-operated beautifully and no serious injuries were incurred, and so it was deemed a very successful day. Winners of trophies in the various events were as follows:

Wild Cow Race — Wayne Schaupmeyer's team, Sedgewick.

Bareback Bronc — Buck Smith of Lac La Biche.

Senior Cow Riding — Ken Leslie of Sedgewick and Buck Smith, Lac La Biche tied.

Saddle Bronc Riding — Ken McKinney of Viking.

Calf Roping — Frank Manning of Cadogan.

Wild Cow Milking — Gordon Fletcher's team, Wainwright.

Jr Wild Horse Race — Bill Leslie's team of Sedgewick.

Jr Cow Riding — Gene Drury of Minburn.

Calf Scramble — Grant Anderson of Hughenden.

Plywood Race — Carl Whitehead's team of Hardisty.

½ Mile Open Race — Fred Bourque of Czar.

14.2 Hands & Under Race — Lloyd Morken, Viking.

Pony Chariots — Judy Borgel of Sedgewick.

Relay Race — Lloyd Morken of Viking.

52" and Under Race — Dean Holte of Amisk.

Potato Race — Robin Busk of Hardisty.

Open Barrel Race — Judy Borgel of Sedgewick.

Flag Picking — Judy Borgel.

Pole Bending — Dave Lang of Bruce.

Jr Barrel Race — Kevin Whitehead, Hardisty.

Ride and Lead — Robin Busk.

Rescue Race — Judy Borgel.

Tire Race — Robin Busk.

Best All-round Cowboy — Gordon Fletcher, Wainwright.

Junior High Point — Robin Busk.

On behalf of the Light Horse Association, Mrs. Ruth Tillmar, Lefty Lukens and Doreen Bell were presented with engraved trays for supplying the music at their banquet some time prior.

Friendship important for both premiers

by Kevin Peterson

Premier Peter Lougheed and Quebec Premier Robert Bourassa have developed a friendship that aides say is "extremely close" and which could tie the two provinces closely for a long time.

At the moment, the closeness of the two premiers is reflected mainly in a joint opposition to the segments of the proposed Liberal budget that deal with taxation of resource industries, giving Alberta a valuable ally.

But in the long run, the most dramatic development could come in October. The two provinces are talking about swapping investments that could top $100 million each — Quebec for a share of an oil sands plant in Alberta, Alberta for a percentage of a petrochemical industry in Quebec.

Mr Lougheed says the two first got together at the first premiers' conference he attended shortly after his election in 1971. Since then they have regularly found an hour or two to talk at federal-provincial meetings and have had regular discussion on the telephone.

July's federal election results should be proof positive that Alberta needs some sort of ally in central Canada, Mr Lougheed says. "We have 19 seats, they are all Conservative and they are all in opposition. The election was decided before we turned on our television sets."

For Alberta, exchanging investments would produce political benefits on two major fronts. As a shareholder, Quebec would be interested in guarding provincial control of the Athabasca oil sands, threatened by recent federal provincial moves.

Equally important is that a petrochemical industry in Quebec, aimed mainly at serving north-east United States markets that could not be served from Alberta, would put Quebec on the province's side in pressing for a better deal on petrochemical tariffs.

"We have fairly common objectives in terms of the balance between federal and provincial jurisdictions," Mr. Lougheed says. "Both of us are also trying to increase investment by our own citizens but it has not been reflected by a keep-out position on foreign investment."

Mr Lougheed admits some Albertans may be upset by close ties with a province that is supposedly responsible for an anti French feeling here. But he feels that feeling is ebbing and will eventually disappear.

"I don't sense any pressure at all from Mr Bourassa on us to change our position on bilingualism," he says. "They take no umbrage at the fact that we being way out here in the west do not speak French. They are not fussy about that at all."

Three days of meetings in Edmonton recently between high-level cabinet ministers produced a continuing committee of officials to discuss matters of common interest. The next meeting at the cabinet level will be held in Quebec City in October when concrete plans to exchange investments are expected to be produced.

Hardisty loses two long-time citizens

ROBEY RENSHAW

Robey Renshaw of Hardisty passed away, after a lengthy illness, in Hardisty Hospital on July 20th 1974 at the age of 67 years.

Robey was born in Skeby, Nottinghamshire, England on January 11th, 1907. He came to Canada in June, 1927, and settled in the Hardisty district.

He volunteered for services overseas in 1942, was wounded in Holland and was discharged in 1945. He came back to Hardisty and lived on the farm for some time. Later he moved into a house in his brother Vin's yard, where there [illegible] one to look in on him. He retired to Hardisty on May 1st, 1973, living in the former Mina Fisher's house.

Robey leaves to mourn his passing, his brothers Vincent of Killam and Wilfred of Blackpool England, three sisters, Annie Rigby of Breton, Evelyn Green of Maple Ridge B.C., and Nettie Johnston, Hardisty. In this area he was predeceased by his parents and a brother Sam. He leaves behind numerous nieces and nephews as well as a host of friends.

Services were held in St. Mark's Anglican Church, with Rev. B. F. Osborne officiating. Interment was in the Hardisty Cemetery with the Royal Canadian Legion and Auxiliary forming a Guard of Honor, with a graveside service led by Comrade Barney Matthews.

The pallbearers were John Seils, Danny Lawson, Roy Hess, Gus Johnson, Frank Beaver and Dave Reeves who carried his flag draped casket with his cap and medals on it to his final resting place.

After interment lunch was served at the Legion Hut to friends and relatives, many of them coming from some distance.

Fee and Sons were in charge of funeral arrangements.

RAYMOND MOODY

On July 18th, 1974, Mr. Raymond Moody of Hardisty, Alta passed away at the age of 79 years.

Mr Moody was born in York, Nebraska on October 12, 1894. He moved with his parents to Ponoka in 1901. Later, they moved to a homestead in the Rosyth district where he farmed with his father and continued farming until his death.

He was married to Miss Eleanor Wayne of Ponoka, at Lacombe on July 30th, 1924. A Golden Wedding celebration had been planned in their honor.

Mr Moody is survived by his wife Eleanor, four sons, Harold, Clifford and Wayne of Hardisty and John of Drayton Valley, his only brother Harry of Calgary, ten grandchildren and three great grandchildren.

Services were held Sunday, July 21st at 2 p.m. in St. Paul's United Church, Hardisty. Pallbearers were Bruce Taylor, Francis Blue, Melvin Stratte, Frnie Lidberg, Val Dewald and Perry Powell. Honorary pallbearers were Royce Longman, Ollie Cheram, Keith Rodin, Ben Chapman, Walter Kobitzsch, George Hamnett and Harry Chew. Interment followed in the Hardisty Cemetery. Rev. Richards of Killam officiated.

*

SEDGEWICK AG. SOCIETY TO HOST AGRI DAYS

Saturday and Sunday, August 17 and 18 are the dates set for Sedgewick Agri Days. The 17th will see fastball kick off in the morning with sixteen teams from as far away as Lloydminster, St. Albert and Consort fighting for top prize money. Eight ladies teams are entered as well. All twenty four teams will play one game on Saturday and are guaranteed at least one game on Sunday. The biggest crowd ever are expected to spend the night at Sedgewick Lake.

(Continued on page 8)

Sedgewick couple celebrate golden wedding anniversary

Relatives and friends from a wide area of Alberta, B.C. and the U.S.A gathered at the Sedgewick Snack Bar on June 30th, 1974 to tender congratulations and best wishes to Mr and Mrs W. L. "Babe" Billow on the occasion of their Golden Wedding Anniversary, which was sponsored and conducted by their children, all of whom were present, Dwayne, Colleen (Mrs Wm Arbuckle) and Donna (Mrs. Lyle Metz) all of Sedgewick.

Mr Billow was born at Moscow, Idaho and came with his parents to Alberta early in the century to settle at Bassanno. In 1919 the family moved to Sedgewick taking up the occupation of farming.

Mrs Billow was born in Norway and came as a young girl in 1920, to join her parents who had previously emmigrated to Canada. Both Mr and Mrs Billow have resided at Sedgewick since their arrival. Mr Billow farmed until the family moved to Sedgewick in 1947 where Babe was employed by the County.

The couple were united in marriage at Bassano on June 30th in the year 1924, in the Anglican Church.

The honored couple received guests seated at a table centered by a three-tiered wedding cake baked by their daughter Donna flanked with yellow roses and gold leaves. Mrs Rolly McNair, cousin of Mr Billow graciously acted at M C and during the course of the reception recited a poem which was very relevant to the honored guests.

Besides their three children Mr and Mrs Billow are the proud grand-parents of seven grandchildren.

Out of town guests were from Red Deer, Wetaskiwin, Mayerthorpe, Viking, Lewiston, and Nez Perce, Idaho and Lougheed.

Messages of congratulations came from Prime Minister Trudeau, Premier Lougheed, Lt.-Gov. MacEwan, R. Sorenson M.L.A. as well as phone calls of good wishes from relatives in Alberta and B.C.

Strome Tigerettes are girls' champs

STROME — The Strome Tigerettes were victorious again as they defeated Peace River and Stettler for the Alberta Provincial championship in Calgary on July 20-21st.

A large number of fans and parents accompanied the girls to Calgary to lend moral support. Upon returning to Strome Sunday evening they found a welcoming parade and party put on by the citizens of Strome and district to honor the girls.

This [illegible] a great achievement and [illegible] proud of the [illegible] congratulations.

* * * * *

A bridal shower honoring Monica Niehaus was held on Sunday, July 28th in the United Church hall. Several relatives from Edmonton were present for the occasion. The program consisted of a lovely mock marriage plus other entertainment followed by the opening of the gifts. Monica was assisted in this by her sister Veronica and Kathy Blaeser. Monica graciously expressed her thanks and a delicious lunch was enjoyed.

Mr Paul Spohn of Michigan, U.S.A. is visiting at the Mike Niehaus home and attended the wedding of Miss Monica Niehaus to Mr David Blaeser which took place on Saturday, August 3rd.

Mr and Mrs Jerome Fuechtman were Edmonton visitors last weekend.

Perry Steil had the misfortune to fall and break his leg while attending hockey school in Viking. Tough luck Perry, have a speedy recovery.

Congratulations to Mr and Mrs Grant Zinamel on the birth of their second son, Dean Grant.

Marie Miller spent a week in Edmonton visiting with Mr and Mrs Reg Fee and family.

Mr and Mrs Gordon Loesch spent a few days in Banff recently and Mr and Mrs Dennis Loesch visited Calgary.

Nice to see Brian Fuechtman home from a week's visit in Edmonton with Debbie and Darrel.

Mrs Jean Slavik and girls and Mrs Connie Hahn spent last week in Edmonton and also attended Klondike days.

Several friends and relatives arranged a surprise birthday party for Michael Niehaus last Sunday evening at his home.

News reporter for the month of August is Mrs Betty Mohler phone 376-3551

ONE FISH THAT DIDN'T GET AWAY — Early this summer Lyle Tindal was the winner of a fishing trip for two with Ted Peck. He chose Vernon [illegible] to accompany him on the trip which was to the West Coast for salmon fishing. As the picture shows [illegible] Lyle [illegible] pound salmon while Vernon [illegible] pounder. Ted Peck is on the left.

— Photo courtesy Eldred Tindal

The Community Press
Published every Wednesday at SEDGEWICK, Alberta
MONTE KEITH, Publisher Phone 384-3641
SUBSCRIPTION RATES: Canada—in 40 mile radius $3.50
Outside 40 mile $4.50 per year
Overseas and U.S.A. $6.00 per year
Counter Sale 15c per copy
Second Class Registration Number — 0725

PROMPT SERVICE FROM —
BUD'S SEPTIC TANK CLEANING
Phone 384-3803 Sedgewick

Vegreville Auction Mart

SALES EVERY THURSDAY
Miscellaneous — 11:00 a.m.
Hogs — 1:00 p.m.

— COMING SALES —

SAT., AUG. 10 — 11.00 a.m. Farm Sale for Frank and Anne Andruchow, Lavoy.
MON., AUG. 12 — 11 00 a.m. Farm Sale for Morris Solomon Ranfurly
WED., AUG. 14 — 11 00 a.m. Farm Sale for Nick Kuzz, Vegreville
THURS., AUG. 15 — With regular sale — a complete Household dispersal or Mr. and Mrs. Grover McMullen, Vegreville
FRI., AUG. 16 — 11 00 a.m. Farm Sale for Nick and John Doleney, Daysland.
SAT., AUG. 17 — 11 00 a.m. Steve and Ed Lucyshyn, Two Hills
FRI., AUG. 23 — 1 00 p.m. Street Auction Vegreville Hockey.
SAT., AUG. 31 — 11:00 a.m. Farm Sale for Doug Rattray, Ranfurly

For information on these sales or the one you may be contemplating contact:
ELGIN J. BROWN, Owner and Auctioneer
Telephone 632-2110 or 632-2911, Vegreville
Auction Sales a Specialty — Not a Sideline

Club News

DAIRY CLUB WINNERS AT REGIONAL DAYS

In the Dairy Clubs section at Regional Days in Daysland on July 27th, the following placed

Showmanship — 1st Shirley Congdon of Donalda, 2nd Karen Hihn of Heisler South, 3rd, Dale Congdon of Heisler South

Calves — 1st, Shirley Congdon, Donalda 2nd Kim Brooks of Gadsby, 3rd Helen Weller of Heisler North, 4th Dale Congdon Heisler South

Adult Showmanship — 1st Jim Robertson Gadsby 2nd Loraine Martz, Heisler South; 3rd Ken Brooks, Gadsby

Yearlings — 1st Allan Brooks, Gadsby 2nd Colleen Hihn Heisler South 3rd Keith Hihn of Heisler South

Senior Judging — 1st, Ken Congdon; 2nd Elaine Dietrich; 3rd Shara Lynn Badry, all of Heisler South Club.

Junior Judging — 1st, Joanne Hihn, Heisler South, 2nd Susan Zimmer, Heisler North; 3rd, Marlene Congdon, Donalda

Guest Judging — 1st, Joshy diMilano, 2nd Betty diMilano; 3rd Theresa Lange, all of Pipe stone

Grooming — 1st, Laurie and Elaine Dietrich, Heisler South; 2nd, Kim Brooks and Ray Robertson of Gadsby, 3rd Connie Jacobs and Bruce Zimmer of Heisler N., 4th, Dwayne Dahl and Linda Lystey, Donalda.

Dairy Beef — 1st Ken Congdon, Heisler S., Dennis Congdon, South, Bruce Zimmer, N.; Colleen Hihn, South.

Two-Year-Olds — 1st, Karen Hihn; 2nd Colleen Hihn, Heisler South; 3rd Theresa Dahl of Donalda

Grand Champion— 1st, Karen Hihn, Heisler S.; Reserve Champion, Allan Brooks, Gadsby; 3rd, Shirley Congdon, Donalda.

Roping Competition—1st, Dallas Evans, Hasting Coulee; 2nd Merna Jahns, Hastings Coulee

Other 4-H competitions took place in Beef, Clothing, Fashion and Foods.

The Heisler South club took 1st in the parade with their well decorated float.

In the evening a dance was enjoyed and the Dairy Princess chosen. Junior Princess chosen was Jocelyn Kroetsch while the Senior Princess was Elaine Dietrich, both girls members of Heisler South Dairy. This competition included an overall judging of grooming, showmanship, milking and speaking.
—Information courtesy Heisler news correspondent Mrs R Fankhanel

*

Heisler North Dairy Club

The Heisler North 4H Dairy Club held their monthly meeting on Tuesday evening July 23 The South club held their meeting the same night and both clubs met for a joint meeting to discuss plans for our banquet to end the year A committee was chosen from each club and they were to meet after the meeting to plan the menu and program The date decided upon for the banquet is August 14 1974. Mr. Mailand Weir is going to be asked to be our guest speaker.

Some discussion was had on the 10 year reunion and the committees will hold a meeting on Monday evening

The guest speaker for the evening was then introduced. Mrs Laura Towers of Alliance, who spoke on etiquette in speech making and proposing and receiving toasts and also on multi-project clubs She was a very interesting person to listen to.

Following Mrs Towers speech the members broke into separate clubs and each held their own meeting. Our meeting was opened by Bruce Zimmer leading O'Canada and Susan Weller leading the pledge.

Our club decided to purchase felt and make some clovers for our shirts for regional days. Everyone is to wear white, long sleeved shirts and dark pants. We will also decorate a display booth at regional days

Caroline Smith will be our senior candidate for dairy princess and Cindy Jacobs will be junior candidate.

The judging cards were given back First place judge was Irene Jacobs. The record books had been corrected and returned Senior record book winner was first Susan Weller and 2nd Helen Weller. Junior record book winner was first Ann Schulte and second Danny Smith.

The meeting was adjourned and the two clubs met again in the basement for a delicious lunch.

Reporter — Helen Weller

GREEN ACRES

Glen Werner, D. A.

HAY OR SILAGE ?

This past week as I travelled around the County, I noticed a good number of hay bales out in the meadows. Most of the hay this year was made up in high quality conditions However, it has been shown that hay left out in bale stooks can have high nutrient losses In fact between weathering and mouse damage, losses of 30 are not uncommon Of course these losses can be prevented by picking up the bales immediately and storing under some sort of cover or hay shed Oh' but is that hard on the back!

Have you ever wondered how to reduce that high labour requirement, beat the rainy weather, save all those leaves that fall on the ground and still complete the job in less time than haying now takes? Have you ever wondered how to get rid of those weeds and wild oats, keeping them in the feed instead of reseeding the field and still have a feed that the cattle will eat? Well, silage is the answer. I realize that by now it may be too late to make such a change for this year, but what about next year? Maybe now is the time to begin considering next year's haying methods If possible, why not cut a few patches of wild oats for silage this summer and ensile it in a temporary silo The Agricultural Service Board will pay $2.00 an acre towards the first 20 acres of such a venture A large expensive silo isn't necessary the first year, for a temporary silo of various types of construction may be used.

Furthermore, at nearly 9c a bale for twine alone, putting up part of next winter's feed requirements in the form of silage may be an economic choice. If anyone would like more information on the $2.00 silage grant, the procedures of making silage or information on temporary silos, I would be very interested in discussing these with you Just drop in and see me or call 384-3737.

REMINDER:

Your large size spruce or Russian Poplar trees available in August must be ordered by August 15th Order Now!

RELIGIOUS SERVICES

SUNDAY, AUGUST 11th

Killam Baptist Church
Sunday School 10 00 a m
Morning Worship 11 00 a m
Evening service: 7:30 p.m.
Bible study and prayer service on Wednesday at 8 00 p m
Friday at 7 30, Young Peoples meeting
W M S 8 00 p m last Thursday of the month

St. Edmund's Mission Anglican Church
NO SERVICES

Church of the Nazarene
Lougheed, Alberta
Manse 386-2477
Sundays:
10:00 a.m. Learning Together
11:00 a m Family Devotion
7:30 p.m. Rejoicing in Evangelism
Wednesdays:
8.00 p.m. Prayer and Bible Communications
Renny Tombran, Pastor

Sedgewick Lutheran Parish
Bethania Lutheran
Family Worship 11:00 a.m.
Sharon Lutheran
Family Worship 9:30 a m
P. S. Olsen, Pastor

Killam Pentecostal Tabernacle
Sunday School 10 00 a.m.
Morning Worship 11 00 a m
Evening Service 7 30 p m
Tues Prayer and Bible Study at 8 00 p m
Fri Young Peoples, 8 00 p m
Pastor Gus E. Rankel, 385-3542

United Church of Canada
Sedgewick Pastoral Charge
Merna 8 45 a.m.
Sedgewick 10 15 a.m.
Lougheed 11:30 a m
Minister: Rev. Robert Chappel
You are Welcome

Heisler District News

HEISLER — Dennis Badry is employed with Arctic Industries in Inuvik.

Mrs Kay Eshpeter and Arlene Lassu are patients in the Galahad Hospital Lambert Schulte is a patient in the Daysland General Hospital.

Charlie Bieganek formerly of Heisler, passed away at the age of 71, on Saturday, July 27th

Joshua Vogels of Eindhoven Holland passed away July 14th at the age of 52. He is a brother in-law of Mrs Francis Fankhanel.

Carol and Joanne Loesch spent a week in Lethbridge with sister Debby and Sharyl Carol is babysitting at the home of Mr. and Mrs Gerald Vos in Daysland until school starts.

Wayne and Joan Reuther spent the week in Hinton with Mr and Mrs Garry Reuther

Sherry Vos of Daysland spent the week with her cousin Lori Sunderman at the L. Sunderman home

Miss Diane Sommer of Edmonton spent the weekend with her parents Mr and Mrs Lionel Sommer Mr. and Mrs Sommers 25th wedding anniversary was an event of Aug 3rd.

Mr and Mrs Dave Roseberry of Maple Ridge, B C are visiting for three weeks with Mr and Mrs Philip Hauck They held a family gathering at Clear Lake where the Roseberry and Hauck families spent three days The Roseberry family left for home on August 2nd

Mr and Mrs Lloyd Meyer with Scott, Jimmy Wolbeck and Mrs Leo Meyer enjoyed a motor trip of several days length, taking in Klondike days in Edmonton, visiting relatives in Morinville, then west to see the Brazeau Dam, which Lloyd had helped with some of the building of A gathering of young folks held a party at the Meyer home in honor of their 3rd wedding anniversary The next day, they all enjoyed swimming boating and a picnic at Big Knife Park.

Mr and Mrs Don Wolbeck and Mr. and Mrs. Doug Wolbeck enjoyed the ball tournaments at Lacombe and Calgary, also going to Banff and Lake Louise. Mrs. Leo Meyer stayed with grandsons Roger, Jimmy and Richard while Carol and Marilyn had a holiday with their aunt Vera at Kelsey.

Mrs. Rene Braunen accompanied by Mrs Louise Blaeser left by car Saturday morning, July 27th to Saskatoon, Sask. to attend the Supreme Lodge convention

Miss Ricky Kroetsch returned to her nursing duties at the Misericordia Hospital in Edmonton after a month's holiday with her parents, the Del Kroetschs.

Out-of-town guests visiting with Mr. and Mrs. Fred Lassu over the weekend after their daughter Roseanne's marriage to Herman Freadrich were Mr. and Mrs Frank Uselman and Mr. and Mrs. John Shatz from Saskatoon, Mr. and Mrs George Reinbold and Mr. and Mrs. Helmer Thorsen of Lloydminster, Mr. and Mrs. Frank Jones of Marsden, Sask., Miss Ann Schurman of Wilkie, Sask., Mr. and Mrs. Wendlin Schurman from Unity, Sask , Mr. and Mrs. Elmer Bruder of Red Deer, Mr and Mrs Cleo Fankhanel from Rocky Mtn. House, Mr. and Mrs Jim Guthrie of Edmonton Mr and Mrs Joe Thaller and Mr and Mrs Adam Prediger of Macklin, Sask , Lyle Schurman of Edmonton. Others attending the wedding were from Calgary, Killam, Stettler, Galahad, Hanna, Camrose, Westlock, Spruce Grove, Donalda Strome and Daysland

Mr and Mrs. Joe Thaller of Macklin, Sask spent a few days at the Matt Niehaus home

Miss Debby Loesch of Lethbridge spent the weekend with her parents, Mr and Mrs. Bill Loesch Her sister Joanne returned home with her.

Dr. and Mrs. Bob Slavik and family of Montreal will be spending some time with Mrs Slavik's mother Mrs Kate Kroetsch and other relatives in the district Last week they visited with Bob's parents in Killam

Mrs Ken Reuther will be spending a week with daughter Kathy and husband Earl Nelson in Lethbridge.

A shower was held in honour of Miss Connie Bendfeld in the Elks Hall on Sunday, July 28th Assisting Connie in the opening of her gifts were her sister Mrs Kathleen Ponto and friend Miss Shirley Marcotte After the gifts were opened, Connie graciously thanked everyone for coming and for all the lovely gifts received, a special thank you to hostesses Mrs Arnold Bendfeld Mrs Marcotte and Mrs. Remen Bendfeld A lovely lunch was served Connie's wedding to Barry Felski will take place August 10th, in Heisler

Ken, Betty and Lisa Mourits Mary and Norman Twitchell Johnny Fankhanel and Brenda Gamke of Edmonton were weekend visitors with the Francis Fankhanels. The Mourits family spent some time with Mrs Alida Mourits and family Mary and Norman also visited with the Elmer Twitchells.

Mr. and Mrs. Doug Morgan with Teri Lynn of Edmonton were weekend visitors at the Bill Braunen home.

A family gathering took place at the Lawrence Sunderman home on Sunday, July 28th with all their children and families present.

Folks enjoying the Bruce Stampede on Sunday, July 28th were Mr. and Mrs. Joe Martz Mr and Mrs George Froehler Mr and Mrs Delmont Seiferman, Ebby Kuntz, Mr. and Mrs Norman Martz and family, Mr and Mrs. Grant Blaeser and Leo Blaeser

Mr. and Mrs. Irvin Kroetsch are on a three-week holiday Mrs. Stanley Badry is looking after the post office.

WATER WELL DRILLING
And Sand Screens
Contact:
MOUNTAIN HILL DRILLING
Ph. 372-3809 Box 114
Bashaw, Alta.

You don't have to be famous to be somebody.

Alberta Achievement Awards

Think about the people in your community .. individuals or groups .. who deserve special recognition for their outstanding achievements, professional excellence, or voluntary service

Are they rich and famous? Probably not. They are pretty special though .. people who stand tall in the eyes of others.

Men and women who have made exceptional contributions to sports, education, the arts, humanities, or science. Individuals or groups who have brought honour to themselves and to the Province through outstanding achievement or performance in national or international competitions. Albertans who have played a vital role in the life of this Province.

Each year the Government of Alberta presents Achievement Awards to outstanding Albertans. To ensure that no one deserving of an Award is overlooked, we need your assistance.

The three special Award categories are Performance (Competition), Excellence and Service

Think of the people and groups — you know who have
— won competitions or [illegible] at a national or international level during the past year (Performance (Competition) category)
— gained national or international recognition in a professional, occupational, or voluntary capacity during the past year (Excellence category)
— been noted for outstanding service of Provincial impact (Service category).

Then let us know. They could qualify for an Alberta Achievement Award. But don't delay — deadline for receipt of applications is September 3rd, 1974.

For further information and nomination forms, telephone 429-4976 or write

Alberta
CULTURE, YOUTH AND RECREATION
14th Floor, C N Tower
Edmonton Alberta
T5J 0K5

Services for Robina Mundle

A long-time resident of Battle Bend and Alliance district, Mrs Robina Mundle passed away quietly in St. Mary's Hospital in Camrose after a short illness, on June 18th, 1974.

Mrs Mundle was born October 25th, 1894 in Glasgow, Scotland She came to Canada with her parents in 1906 to homestead at Parkberry Sask. near Regina Later in 1913, they moved to Hardisty Alberta

She was united in marriage to J C Mundle on January 18, 1922 They resided in the Battle Bend area till moving to Alliance in 1946 They moved to Edmonton for almost two years, then to the Flagstaff Lodge in Sedgewick for ten months

Mrs Mundle is survived by her loving husband Cecil Mundle, two sons and two daughters Tom of Alliance, Bill of Red Deer, Mary (Mrs Paul VanHecke) of Alliance, Robina (Mrs. Don Cox) of Edmonton, ten grandchildren and two great grandchildren, and a brother, Art Crawford of Toronto

Funeral services were held at the Alliance United Church June 21st 1974, at 2 p m with Rev G Butler officiating. Organist was Jessie Drisdale, and soloist was Ruth Peacock

Pallbearers were Henry Steadman, Al McLennan, Norman Holt, John Birbeck, Bob Moro and Ken Findlay

Flowers were received from all the family, the grandchildren, the great grandchildren Mr and Mrs Elden Sather and family, Mr and Mrs Mike Daniels and family and John and Richard Lambright.

Daysland Auction Mart

SALES EVERY FRIDAY
Owned and Operated by Russ Sheets and Dave Hutchinson

This FRIDAY,

LISTINGS INCLUDE THE USUAL GOOD RUN OF FEERER and WEANER PIGS AS WELL AS SOME CATTLE ANR CALVES.

MISCELLANEOUS ITEMS WILL BE SOLD AS WELL AND WILL BE SOLD FIRST.

YOU BUY AND SELL BETTER at DAYSLAND AUCTION

If you have anything to discuss or sell, contact:

Mike Zowtuk	688-2143	Holden
Russ Sheets	672-6161	Camrose
Dave Hutchinson	863-2161	New Norway
Herb Robinson	371-3757	Daysland
Bill Hrudko	672-3510	Camrose

MICHAEL & DONNA NIEHAUS, Strome

FARM AUCTION

We will sell by public auction the following, located NE-12-46-15-W4, being 1 mile East and 4 miles North of Strome or 7 miles West and 4 miles North of Killam.

Mon., August 12

Terms Cash 11:00 a.m. Lunch Available

DAIRY COWS
12 Holstein cows, 3 to 7 years old, 25 Guernsey cows, 3 to 7 years old, 2 Holstein calves.

MACHINERY
1973 1175 CASE TRACTOR, turbo charge, factory cab, factory dual wheels, dual hydraulic, 750 hours.
1964 '95' John Deere self propelled combine, c w cab, staw chopper grain monitor, excellent condition 1971 Versatile 400 hydrostatic drive Ford water cooled engine 1974 26 ft Case deep tillage cultivator, wing type, c w mounted harrow, 13 ft. Morris hoe drill c w fertilizer attachment and rod weeder 36 ft. Crust Buster, 12 sections diamond harrows and Co-op rolling drawbar Owatona mixer mill c w hydraulic fill auger, 30 ft. x 6 in. grain auger c w 5 H.P. motor. 30 ft. x 6 in. Malco grain auger c w 8 H.P. motor and electric start, 125 bushel grain box, Rape roller, 3 in. irrigation pump. 500. gal fuel tank c w pump. 300 gal fuel tank c w pump. 300 gal. double compartment c w hoses. 200 gal. liquid fertilizer tank and 100 gal. fertilizer. Factory wagon and flat deck.

MISC. AND TOOLS
Propane chick-brooder, 500 chick capacity: 5 feed bunks, 2 steel hog feeders, steel water tank, lumber, 100 treated spruce posts fence tools wheel barrow, electric fencer, motor sump pump saws, hammers, crow bars, hydraulic ram, scrap iron, several shop tools.

HOUSEHOLD
Cooey 22 cal Repeater, Winchester 12 gauge pump shotgun Some Household Effects

Auctioneer's Note — This is an excellent farm sale. The machinery is all well looked after, and is ready for the field. We will be selling the machinery early, so don't be late The dairy herd is in excellent condition, with cows coming due the year round They will be a welcome addition to any man's herd. For further information regarding this sale, contact Mr. Niehaus at 376-2229 or Camrose Auction Co. Ltd at 672-4496

— AUCTIONEERS —
Otto Streberg Lic. No 010098, Ph 672-4496
Dennis Streberg Lic. No 010097, Ph 385-3659
Ken Jacobsen Lic. No 019037, Ph. 335-2155
Ted Wertypora Lic. No. 082824, Ph. 672-2294
L. M. Troyer Phone 385-3819
Bert Walker Phone 672-2223
Munroe Lehne Phone 386-2286

Showers for Daysland girls

DAYSLAND — Mr. Mike Farina was the winner of the Daysland Legion bike draw.

Mr Ollie Petterson received a trophy for winning the Horseshoe competition at the Bruce Stampede

Mr Steve Tury Sr passed away, his funeral service was held July 30th in the Catholic Church, with interment in the Daysland Cemetery

Mrs Frances Leeb, Mrs Annie Rosinski and Mr and Mrs L Dolanz attended the funeral for Mr C Bieganek at Wetaskiwin on July 29th

Mrs A Dolanz has returned home after spending a couple weeks visiting at the home of Mr and Mrs I Dolanz at Athabasca

Leslie R. Cockburn celebrated his 21st birthday recently, with the following guests in attendance: Hal Mortenson, Lloyd Larson, Allen and David Brinker, Trevor Carlson, Diane Hamilton, Judy Court, Bev and Carolee McCarrol and Mr and Mrs. Art Ginter of Camrose.

Victor McCarroll, formerly of Daysland won a saddle and two trophies in the Edmonton Gymkhana Association held at New Sarepta.

Mr and Mrs Art Twitchell and Mr. and Mrs. R. Lanning left for holidays to Minnesota

Attending the O.O.R.P. convention in Saskatoon recently were Mrs M Mickla, Mrs. A. Boggs, Mrs F Schmidt, Mrs M Zwack and Mrs Ann Zwack. Mr. J. Gerhart attended the Elks convention also held there

Mr and Mrs. Don Wagner of St. Paul attended the wedding of Miss Linda Hanrahan to Mr Brian Spiller Mr and Mrs L. Calon and Donna Wagner of Edmonton also attended

The McCarroll families held their second annual family reunion on Sunday, July 28th at Elk Island Park Far away guests were Mr Herb Lane of Alburquerque, New Mexico, a brother of Chas Campbell Mr Edgar Campbell of Michigan. Other family members were from Calgary Thorsby Edmonton Camrose Daysland

Mr and Mrs Herb Robinson, Brian and Lester attended the wedding of a nephew at Stony Plain on Saturday, Aug. 3rd.

(Week of July 15th)

A lovely miscellaneous shower was held July 10th for Miss Barbara Wojciechowski After a couple contests, Barbara opened her gifts, assisted by her mother Mrs A Wojciechowski, Mrs B Terway, her sister Val Danilak and Mrs Anita Mickla. Barbara's wedding took place on July 13 to Mr Allen Terway

Mrs A Scheelar and girls of Edmonton are spending their holidays at the home of Mr and Mrs. W. Gartner, while Mrs Gartner was in the University Hospital for surgery.

Mrs. Orlene Mickla returned home recently after holidaying at Williams Lake B C. and other points in B.C.

Mr. and Mrs. G. Karpovich and family spent their holidays at various B. C. points.

Mr and Mrs G Davidson and girls holidayed at Kelowna and the west coast

Mr. and Mrs. Bob Myers spent a week at Waterton Park.

Dr and Mrs Reist and family left on holidays to Windermere, BC.

Mrs. Olga Wynnyk is spending a couple weeks at the home of Mr. and Mrs. George Cooper of Edmonton, looking after their children while they go on holidays

Mr. and Mrs. L. Dolanz and Mrs Annie Dolanz spent Sunday at the home of Mr and Mrs I Dolanz of Athabasca Mrs Annie Dolanz stayed on for a holiday.

Marilyn Olsen, daughter of Mr and Mrs Martin Olsen was given an all-expense paid return trip, Air Canada first class from Calgary to Sudbury, Ont. for an interview at the nickel mine, a couple weeks ago There had been seventy applications received, with only ten accepted Marilyn being one of the ten At present she is employed at Singers as a saleslady in Calgary On her stop over in Toronto she phoned her aunt Serina, giving her quite a surprise.

The big barn on the Lawrence and Grant Lohner farm is taking on a face lifting job Shirley and Lawrence were up on the highest part of the roof, looking around to see what the neighbors were doing and while up there, decided to paint the cubicle while Grant was busy painting the roof

Dorothy and Walter Olsen are away on a two-week holiday with their brother Ole Olsen and his wife Joyce of Camrose

Mr Alex Candlish has been employed on the Martin Olsen farm. Due to the heavy rainfall summer-fallowing has ceased for the time being.

(Week of July 22nd)

Mr. Alister Graham and family of St. Thomas, Ontario have been visiting at the home of Mr. and Mrs. C Davidson and other relatives in the district.

Roxanne Davidson has been holidaying at the home of Mr. and Mrs. Ken Charbonneau in Edmonton and Constable Dwight and Mrs. Davidson at Sherwood Park

Mrs Eva Blanchard and family of Peace River have been guests at the home of Mrs Margaret Graham.

Mrs Ethel Graham is holidaying at Calgary at the home of Mr. and Mrs Ernest Owre and at Drumheller at the home of Mr and Mr Leroy Graham

Mr. and Mrs G Pryor and family of Prince George B C have been visiting with relatives in the district

Mr. and Mrs A Pryor visited at the home of Mr and Mrs G Swanson at Melita Man Mrs Swanson returned home with them.

Mr. and Mrs L Kaiser and family of Portland, Oregon were visitors at the home of Dr and Mrs Hrdlicka

Dr and Mrs Hrdlicka left by plane on July 21st for Denver Colorado

Denise Spiller and Barbara Elvinsen returned home after a two-week holiday in Hawaii

Mrs Olga Wirth left on the weekend, along with Glen and Vonnie to visit Mr. and Mrs Don Wirth at Winfield, B.C.

Mr Dennis Gartner of Vancouver, B.C. is visiting at the home of his parents, Mr. and Mrs. W. Gartner. He also visited at the home of Mr and Mrs L. Spohn at Fort McMurray

Mr and Mrs L McKinnon left by plane Sunday for a holiday at Vancouver, B.C.

Mr. and Mrs. A. Pryor and Mrs G Swanson attended the 90th birthday of Mr Pryor's mother in Edmonton on July 20th

Mr and Mrs Verner VanSlyke recently moved into town and their son Lloyd has taken over the farm Sunday guests at the VanSlyke home were Mr. and Mrs. A. VanSlyke and family of Edmonton, Mr and Mrs Floyd VanSlyke, Mrs Ruth VanSlyke and Mrs Ruth Schmidt of Red Deer

(Week of July 29th)

Mr and Mrs Tom Brinker and Mr and Mrs. Les Cockburn recently attended the 25th anniversary of Mr and Mrs Kris Knudson in Calgary

Mr and Mrs H Wendt and Barbara recently returned from a holiday to Kelowna where they visited their daughter and son-in-law Mr and Mrs G Harrison

Mr and Mrs Reg Weller and Janet recently returned from a holiday to Vancouver Island

Mr and Mrs C Lund of Slave Lake spent a weekend visiting at the home of Mr and Mrs Les Cockburn.

Mr. and Mrs Bob Hanrahan recently returned from holidaying at Fairmont Hot Springs

Mr and Mrs Tom Green and family from The Pas, Man visited Mr. and Mrs. John Green and other relatives in the district.

A family reunion was held at the home of Mr and Mrs Norman Jacobson at Duhamel Present were Mrs L Green, Mr. and Mrs John Green and family, Mrs E White. Walter Rood Stan Brooks of Eckville, Mrs Marion Sjobe and Greg of Medicine Hat and a cousin Dorothy Healy from England Many of the family group also visited at the home of Mrs L Green at Daysland

Mrs. Bernice Green and family were in Edmonton visiting her sister and other relatives and also took in Klondike Days

Mr. and Mrs Elmer Petterson and family of Slave Lake have been visiting with friends and relatives in the district

Mrs Viola Erickson is spending a couple weeks with Mr and Mrs Clarence Erickson at Fort Assiniboine

A lovely miscellaneous shower was held for Miss Linda Hanrahan on July 19th The evening was enjoyed with a couple games being played followed by Linda opening her gifts She was assisted by Mrs Bob Hanrahan, Mrs Reg Spiller and Miss Donna Wagner Her wedding to Mr Brian Spiller was an event of August 3rd.

Mr. and Mrs Peter Wynnyk and family left recently for a holiday to Victoria

Mr and Mrs Alex Blatz Jr and family spent a few days in Banff

On Wednesday evening Mr and Mrs Vern VanSlyke were pleasantly surprised with a house warming when about 50 friends and neighbours wished them well in their new home The evening was spent playing cards, visiting and touring of the home Later, a lovely lunch was served Among the guests were Mr and Mrs Charles Henderson, Mr and Mrs Ron VanSlyke and Mr and Mrs Allen VanSlyke, all of Edmonton.

FORESTBURG MECHANICAL SERVICES
PLUMBING, HEATING GAS FITTING
"RELIABLE SERVICE"
E. N. (Gene) Hruska
OWNER — OPERATOR
24 HOUR PHONE 582-3325
Box 425 FORESTBURG

Galahad girls wed in summer ceremonies

GALAHAD— Congratulations to Mr. and Mrs Linus Kuefler who were married in Edmonton on Saturday Mrs Kuefler is the former Doris Odovichuc of Forestburg.

Mr. and Mrs. E. Carlson and Debbie of Drumheller were weekend visitors with the Willard Wasnburns and Shirley Holbens

Mr and Mrs Walter Roeder are visiting their daughter and family, Mr. and Mrs. C. Stone in Kelowna this week Their granddaughters Janice and Donna Stone, who have been visiting with the Roeders and also with Mr. and Mrs. August Borgel and Brenda, accompanied them home to Kelowna.

Mrs Danny Eldt, Susan and Tommy of Hinton have been visiting Mrs. Susie Koenig and Gary.

Recent visitors with Mr. and Mrs Pete Janzen were Mr and Mrs Alfred Janzen and family of Winfield, B.C. and Mr. and Mrs. Richard Kuefler of Detroit, Michigan.

Mrs. Eva Doan and Mrs. Muriel Wright had their sister and brother-in-law, Mr. and Mrs Ted Braucht of California visiting them this week.

The Fred Kuefler family have returned from a holiday in B. C

Mr and Mrs Herb Buchholz and Linda are in Medicine Hat visiting with relatives.

Debbie and Lori Blumhagen are home after holidaying in the U.S.A. and B.C.

Work on the new addition to the Hotel is progressing rapidly with a crew of men putting the roof on this week

A large crowd of well wishers attended open house at the Paintearth Community Centre on Sunday in honour of Mr. and Mrs. Lyle Fuller who were married in Calgary in July.

Approximately 85 ladies attended a shower for Laura McFarland on Thursday evening at Paintearth Community Centre The room was decorated with bouquets of flowers Rilla Mather welcomed everyone and introduced the Fetaz sisters who sang several songs Rilla then presented Laura with the large number of gifts. Assisting Laura in opening the gifts were her mother Joyce McFarland, her sister Valarie and Lolly and Debbie Etty. Laura thanked everyone for the lovely gifts and lunch was served by the Paintearth ladies.

The Largest Circulation Weekly in The County of Flagstaff
The Community Press
Telephone 384-3641
INSTANT READER RESPONSE

Alberta Consumer!

If you have a question concerning a warranty or guarantee a complaint about a recent purchase or business deal ... if you have an occasion to seek advice, contact Alberta Consumer Affairs.

QUESTIONS? COMPLAINTS? ADVICE?

Write Box 1616, Edmonton

Alberta
CONSUMER AFFAIRS

NICK & JOHN DOLANEY, Daysland

FARM AUCTION

Located on the S.E. ¼ of Section 16-46-15-W4, 6 miles east, 6¼ miles north of Daysland, or 11 miles south to correction road, 4 miles west, 4 miles south of Bruce

Friday, August 16

11.00 a.m. sharp Lunch available at a nominal fee

Terms Cash — All Items To Be Settled For On Day of Sale

TRUCKS
1963 Chev [illegible] ton V-8 automatic and radio
1962 I H C [illegible] ton with stock racks used every day
1951 2 ton Chev with grain box hoist, silage door [illegible] rubber

MACHINERY
Massey Harris 44 Tractor, Case D C.R. Tractor, L.P.T.O Farmall A with PTO and pulley, John DeereD., PTO Armstrong starter, 600 Case S P. Combine with pickup reels and spreader This machine has always been in a shed and has only taken off 4 crops. Is in prime condition 2 Massey Harris stiff tooth cultivators. 27 ft., 6 in, Versatile grain auger with motor Massey Harris 3 - 14" plow, P L. John Deere 3 - 14" plow on rubber. I.H.C 3 - 14" plow 20 [illegible] Massey Harris Wheel Drill D D with fertilizer attachment I H C 10 double disc Cockshutt 10 double [illegible] Cockshutt [illegible] tiller I H C [illegible] tiller Monarch [illegible] grinder. Case 200 baler. I H C horse mower Cockshutt side delivery rake. 2 dump rakes factory rubber tired wagon with flat deck High wheel wagon with grain tank. Triple box and wagon 2 other wagons 2 sections spring tooth harrows 6 ft. Crowfoot packer. Viking roller fanning mill Horse slip Saw and mandrel. Grinder belt. 2 I H C binder 300 gal fuel tank with steel stand. Monarch pump jack. 7' round water tank. Swather transport Stone boat Cast cooker Harness and collars

HOUSEHOLD
Washing machine, new. Beach kitchen coal stove. Coal heater Electric clock Singer sewing machine, working condition [illegible] Table and 2 chairs Arm chair [illegible] wooden chairs 2 cupboards Medicine cabinet Cream separator hand crank Refrigerator Floor polisher 2 beds, complete Dresser, Mirrors, Bedding 2 chesterfields and chairs Pole lamp Electric hand steamer Curtains Crocks Cream Cans Milk pails Pots Pans Dishes Jars Many other items too numerous to mention

MISC. AND SHOP TOOLS
Skill saw Anvil Wall drill ½ H P. electric motor, Grease guns Tire pump Pipe wrenches Leg vise, ¼ H.P electric drill Socket set Wrenches of all kinds Beam scale [illegible] fencing equipment 4 gal anti-freeze Log chains Hand spray pump Blow torch. Grindstone Fire extinguishers License plates from 1957-72 Rolls of telephone wire. Lawn mower Rain barrels Step ladder Quantity of shiplap Planks and plywood 12x38 tire, real [illegible] real good Quantity of posts Rolls of barb wire Quantity of real good welding iron. Plus many other small items too numerous to mention

SALE CONDUCTED BY VEGREVILLE AUCTION MART
Elgin Brown Lic. No. 010131 Ph. 632-2814 or 632-2440
Ken Yakimowich Lic. N. 00472 Ph. 658-2363
L. Cartier Lic No. 010309 Ph. 632-2245

SHOP TODAY & SAVE

Prices in effect through Saturday, August 10th

GUARD or OFF Insect Repellent

Your choice of a 5 oz. OFF or 6 oz. GUARD, PLUS a 10.5 ounce OFF or a 10 ounce GUARD

SUPER BUY 2 / $1.99

We reserve the right to limit quantities — no dealers please

CREST — 50 ml **TOOTHPASTE 2 / 99c**

VASELINE Intensive Care **LOTION** 10.5 oz Disco Price $1.09 **Now 89c**

HEAD & SHOULDERS Handy for Travel **25 oz. tube 99c**

NOXEMA Spray **DEODORANT** 2 x 5 oz. Mfg. Special 2.2 [illegible] Our Everyday Disco price 2 $1.83 **Now 2 / $1.49**

WHEN YOU TRAVEL TAKE "GRAVOL" Tablets or Liquid

KLEENEX **TOWELS 2 roll pkg. 75c**

CURAD'S Economy Size **60's 99c**

SAVE everyday on 'Dial' SOAP 5/99c

COMPARE SOME of OUR EVERDAY LOW DISCO PRICES

PAMPERS Toddler 12's $1.39

POLAROID FILM TYPE 88 $1.19 SX70 $6.99

SHOP & SAVE TODAY in our AIR CONDITIONED STORE

CONGRATULATIONS TO THE LOUGHEED ROCKETTS, the Alberta 1974 Intermediate "C" Ladies Champs

Borth Drug Mart

PRESCRIPTION SERVICE

KILLAM and CAMROSE

SUPERVISOR — Mr. Chuck Osen of Hardisty was in charge of the swimming eliminations held at Killam. Here he is on the right as he outlines the program. To the left [illegible] centre and June Gair pool supervisor [illegible] assisted in the [illegible].

On Saturday July 20th, 1974, Aqua Aces Summer Swim Club in conjunction with the Killam Recreation Board held their first swim meet when they hosted the County of Flagstaff Swim Eliminations for the Central Alberta Summer Games.

Twenty-three swimmers from Killam, eight from Forestburg and two from Sedgewick competed in the eliminations. Following are the first, second and alternate winners from various events who qualified to compete in the Summer Games to be held in Camrose Aug. 14-17.

(Swimmers are from Killam club unless otherwise noted.)

Boys 9 & 10 yrs. Free Style: Eddie Bowersock, Forestburg, Stuart Wilson, Kirk Thomson.

Girls 9 & 10 50M Free Style: Deanna Wilson, Carmen Gaume.

Boys 11 & 12 50M Free Style: Glenn Black, Ralph Stables, Kim Freadrich.

Girls 11 & 12 50M Free Style: Betty Rae Oberg, Forestburg, Iris Anderson, Allison Gaume.

Boys 13-14 50M Free Style: Mark Thomson, Paul Stubbs, Jack Walkins.

Girls 13-14 50M Free Style: Jane Muyres, Forestburg, Jacky Crouter, Killam, Susan Thursby, Forestburg.

Boys 15-16, 100M Free Style: Fred Walkins, Killam.

Girls 15-16, 100M Free Style: Linda Thursby of Forestburg, Linda Bowersock, Forestburg, Linda Bonnett, Killam.

Boys 11-12, 50M Breast stroke: Glenn Black, Ralph Stables.

Girls 11-12, Breast Stroke: Betty Rae Oberg, Forestburg, Deanna Wilson, Iris Anderson.

Girls 13-14 Breast Stroke: Jane Muyres, Forestburg, Susan Thursby, Forestburg, Diane [illegible], Sedgewick.

Boys 15-16 100M Breast str[oke]: [illegible], Killam.

Girls 15-16 100M Breast str[oke]: Linda Bowersock, Forestburg.

Boys 9-10, 25M Butterfly: Eddie Bowersock, Forestburg, Stuart Wilson, Killam.

Boys 11-12 25M Butterfly: Kim Freadrich, Killam.

Girls 11-12 25M Butterfly: Iris Anderson, Killam.

Boys 13-14, 25M Butterfly: Mark Thomson, Killam.

Girls 13-14 yrs. 25M Butterfly: Jane Muyres, Forestburg, Jacky Crouter, Cheryl Bonnett.

Girls 15-16 25M Butterfly: Sheila Sandmaier, Forestburg, Linda Bowersock, Forestburg, Julie Dammann, Killam.

Boys, 9-10 yrs., 50M Back: Eddie Bowersock, Forestburg, Stuart Wilson, Lee Black.

Girls 9-10 yrs., 50M Back: Deanna Wilson, Carmen Gaume.

Boys 11-12 yrs., 50M Back: Kim Freadrich, Glenn Black, Donald Jack, Sedgewick.

Girls 11-12 years 50M Back: Betty Rae Oberg, Forestburg, Allison Gaume, Killam.

Boys 13-14 years 50M Back: Mark Thomson, Paul Stubbs, Jack Walkins.

Girls 13-14 years, 50M Back: Jackie Crouter, Susan Thursby, Forestburg, Cheryl Bonnett.

Girls 15-16 yrs., 100M Back: Linda Thursby of Forestburg, Julie Dammann, Killam.

In the Medley Relay events, Killam won the right to compete in the Girls 11-12 100M, the Boys and Girls 13-14 yr. 200M while Forestburg won in the Girls 15-16 200M event.

In Free Style Relay events, Killam will be represented in the Girls 11-12 200M, the Boys 13-14 yrs. 200M and the Girls 13-14 yrs. 200M, while Forestburg will compete in the Girls 15-16 years 200M event.

Much of the credit for the achievements of Killam Swim club is due to their coach Mr. Chuck Osen who faithfully travels from Hardisty each day to train the swimmers.

★

A Trip to Norway

by Essie Drager

Thursday, June 20, 1974 was a nice sunny day when Carl and Linda Grove drove Pete and Emma Grove and I to Calgary to take the plane to Norway. After our luggage was checked we had supper. Boarding time came quickly — 200 passengers and about 400 to see us off, so there was lots of excitement, laughter and tears.

We had a very good flight over and nice company, but a rather rough landing as they had just had a storm. Finally got our luggage and off out to the waiting room where Andreas and Radr were waiting for us. The Norwegians sure know how to make you welcome with a strong hand shake and a close cheek to cheek greeting. I expected the handshake but not what followed — with a big welcome to Norway.

Finally we got the luggage all packed, got in the car and on our way to Ordalstangen. First part of the journey wasn't bad, but as we started up the mountain O' those awful rocks, hanging over the narrow winding road on the mountain side was enough to freeze the blood in your veins! Poor Emma got an awful squeezing as I shoved her over to the opposite side of the car. The worst was yet to come. When we got to the highest place they stopped the car and said "Come Essie I'll show you where we're going." Not that I wanted to look, but I wanted to see if my legs would still hold me up. I didn't leave the car but took a quick look and that was enough for me. "Oh those Norwegians scare your heart out, laugh at you then don't mind hanging over the side of the rocks to pick flowers to give to you as a peace offering!" Anyway I closed my eyes until we got down to the bottom thoroughly shaken, and said "If I ever get back to Canada, I'll go down on my knees and kiss the ground."

After stopping at two other places, Elsa's and Earun's, we finally got to Anders, where we were going to stay. I thought "Will I ever sleep with that mountain hanging over my head?" But strange to say, I was fast asleep in nothing flat. I awoke refreshed in the morning and thought it must have been a dream until I opened the curtains and the mountains were still there glaring down at me, so I realized I was really in Norway.

We rested on Saturday, and on Sunday went visiting the Groves relations. On Monday John took us to [illegible]. That trip I shall never forget! Seems to me we went two lengths of the car and turned right back again, and this is the way we weaved in and out among the rocks until we got to the top of the mountain, and then down the other side where Pete's sister Maria had a lovely supper waiting for us at John's house.

Now for a few little adventures that Emma and I had, trying to get into the swing of things, keeping house in Norway. By this time we had a few clothes to wash and John took us to the utility room to show us how to run his washing machine. All went well the first time. Next time we thought we were quite capable of running things ourselves but there are so many little spiggets and the shower is connected there too. We got the machine going. I was going to get the water into the tub to rinse the clothes — you guessed it! I turned on the shower! I got the rinsing, and sure felt like a half-drowned Norway rat. I'm sure glad John and Pete were away that day.

The day John's other Canadian visitors, the Carl Eckstrands from Sedgewick came, John and Pete left in the morning to meet them and wouldn't be back until 5 p.m. Emma and I decided to welcome them Canadian style by serving strawberry shortcake with strawberries fresh from the garden. So we got meat, vegetables, etc. all prepared until time to cook them and then we started pulling, pushing, twisting, turning buttons on and off on the stove and couldn't seem to get it to work right until the stove got mad and blew a fuse! The folks were all home by this time and no supper. Then they got in the act. There were places in that stove that John never saw before. Finally all was under control and we had supper before midnight anyway.

Another time we decided to give the men a treat and make waffles. When the stove would co-operate, the waffle iron would not and this caused a lot of laughing and giggling between Emma and I. "If our Viking ancestors could have witnessed the confusion us Prairie Chickens had in operating this Norwegian stove and waffle iron, they would never let another one of their blue-eyed sons out of Norway."

All in all, we had a wonderful time, and the people are so nice and friendly; you don't have to know the language, as everyone talks at once. They do a lot of talking with their hands and their eyes could speak volumes; I did the same, but it backfired at times.

There are many more fond memories I could write about and I shall never forget the beautiful trees, flowers, rivers and waterfalls, not forgetting the mountains that were everlasting hanging over my head.

Finally it was time to leave for Canada. We bid our friends in Norway "good-bye", had a very good flight home. It was very good to see our families at the airport to meet us, after waiting six hours for us to land. Then Pete said "What was that you said in Norway, Essie?" It was then I got down on my knees and kissed the ground!

USE THE WANT ADS —

PLAY BINGO
Every Wednesday
at Killam Elks Hall
8:00 p.m.
Proceeds for Community Hall

Your Tire Headquarters —
KILLAM TIRE & RUBBER LTD.
Complete Stock of Tractor, Truck and Car Tires
Service Truck for "On The Farm Repairs"
Business Phone 385-3791
After hrs., R. Link, 385-3647
Open Monday thru Saturday

★

Killam News

KILLAM — Mr. and Mrs. Gordie Hare, Judy Ann and Mary Lou were in Edmonton for the weekend to attend the wedding of Jack Kueber and Judy Fritz at St. Joseph's Cathedral on July 27th. The Kueber families and a number of other Killam people attended the wedding and also the reception and dance at Thorsby.

Gilbert and Jeanne Bergeson reported a very good holiday calling on Alice at Creston, then on to the World's Fair in Spokane. From there across to Hoquiam, Washington where the Nelsons, formerly of Killam, wished to be remembered to all their friends. On to Victoria to spend some time with daughter Rosemary, and calling in on Elton Nichols. Stopped at Ray and Agnes Manning's in Delta also. Gilbert says the best part of the holiday was picking cherries! Meantime Ronald went the opposite direction. He would like to thank the Don Hays for an unforgettable three-week holiday. They drove to Bellville, Ontario to Uncle Ken's, took in Niagara Falls, Thousand Island tour, etc. Connie — how come your stay in Banff was so short?

McGowan's Welding
Oilfield — Rig — Industrial
Portable & General Welding
● Welding Supplies
● Blacksmithing
● Ornamental Iron
PHONES: Bus. 385-3006
Res. 385-2216
Killam, Alberta

Flagstaff Lodge

(Valda Storbakken)

Well, our news reporter has gone on a holiday for a month so here I am again.

Mrs. Clouston has arrived back from her holidays, all travelled out, ready for a visit.

Mr. Palmer and Mrs. Somers have gone to Lethbridge to visit old friends for the week, [illegible] and then Mrs. Somers will go to Winfield, B.C. to visit her sister and other relatives.

Mrs. Annie Rights of Breton, Alta. visited Mr. and Mrs. I. Storbakken.

Mrs. Nettie Johnston, Mrs. M. Frasier, Mrs. A. Parsons and Mrs. Elm all of Hardisty called to visit friends in the Lodge recently.

Welcome to the Lodge to the two Klinger brothers, and to Mr. and Mrs. Tom Lien who are new residents.

Olive Galletly visited with Mrs. Clarke on Saturday.

Mrs. Pat Siemens of Calgary and Mrs. Sather visited with Mrs. Ruth Johnson.

Mr. and Mrs. Tom Clouston and son, back from their holiday, called on Mrs. Clouston.

Jay and Jessie Harris from Rocky Mountain House called on Mrs. Heron.

Mr. and Mrs. Louis Lien of Camrose and Mr. and Mrs. Ron Cooper of Calgary visited with Mr. and Mrs. Tom Lien.

Mr. and Mrs. Ned Butcher of Lougheed visited Mrs. Ella Clouston and other friends in the Lodge from Lougheed area.

Mr. and Mrs. Ken Skoberg of Calgary visited with Mrs. L. Skoberg.

Mr. and Mrs. Peter Lindballe went to Camrose to see the big parade there.

Welcome home to Gladys Miller.

Ole Nelson was a Camrose visitor and took in the parade, and a day at the fair.

YOU'LL LAUGH YOU'LL [illegible] YOU'LL SCREAM
IT'S COMING

DONKEY BASEBALL

"That Crazy Game that Set the Nation Laughing"

Thursday, Aug. 15

KILLAM

Centennial Park — at 7:30 p.m.

• FEATURING •
TOWN "ALL-STARS"
— VERSUS —
COUNTRY "CUT-UPS"

ADMISSION:
ADULTS $1.50 CHILDREN (12 & under) 50c

"Live Donkeys in a Mirthquake of Fun"

SPECIAL OFFER —
Replace your old Bra*
FREE
when you buy a New
PLAYTEX
Cross your heart with a "Soft Sider" bra
(*Sorry, Playtex brand bras not eligible)

SAUNDERS VARIETY STORE
KILLAM — ALBERTA

ONE WEEK SALE
15% OFF
on ALL G.M. Car
CARE PRODUCTS

New 1974 Units
1974 GMC One-ton truck
Pontiac Parisienne, 4 door, vinyl top
1974 Pontiac Lemans, demonstrator

1971 GMC SPRINT, loaded with extras
TWO — GMC 1972 SUBURBANS, V-8's automatic trans.
1972 CHEV. ½ ton, V-8, Standard
1972 FORD ½ ton, V-8, 4 spd.
1970 FORD ½ ton, V-8, Automatic
1971 FORD L.T.D., V-8, P.S. and P.B.
1969 MERCURY MARQUIS, very low mileage, all options, V-8, P.S. and P.B., Stereo, vinyl roof, new radial tires.
● NEW "JET-TOP" PICKUP TOPS

MacLENNAN MOTORS Ltd.
Pontiac — Buick — G.M.C.
Box 88, KILLAM Phone 385-3565

SEDGEWICK AGRI DAYS
• SOFTBALL — Saturday and Sunday
• CHUCKWAGON RACES — Sat. & Sun.
• BARBECUE — Saturday, 5 to 7 p.m.
• BEER FEST & CABARET — Saturday
• FLOWER SHOW & TEA — Sat. 2 to 5
• FARMERS MARKET — Sat., 2 to 5 p.m.
• BASEBALL — Sunday
Sponsored by Sedgewick & District Agricultural Society
Proceeds for Artificial Ice Fund

SATURDAY & SUNDAY AUGUST 17 & 18

Hughenden 4-H club achievement day

Hughenden 4-H Horse Club held its Achievement Day at the Hughenden Arena on Tuesday, July 23rd with all the members participating. The judge for the day was Mr. Robert Burns of Pickardville and Ringmistress was Mrs. Betty Holt from Alliance. Mrs. Holt has been our very capable ringmistress for over the last five years, and the club hopes she realizes how much her work is appreciated by all.

The results of the day were as follows:

Grand Champion: Allan Axley
Reserve: Loretta Manning.

Mare and Foal Halter: 1st, Loretta Manning.

Yearling Halter: 1st, Dale Axley.

Two Year Halter: 1st, Brent Horn.

Three Year Halter: 1st, Allen Axley.

Pee Wee Halter: 1st, Lynn Manning.

Mature Horse Halter: 1st, Marilyn Manning, 2nd Laura Manning, 3rd Liz Salamon, 4th Charles Horn, 5th Nadine Thompson.

Jr. Showmanship: 1. Laura Manning, 2. Loretta Manning, 3. Allan Axley.

Jr. Grooming: 1st Loretta Manning, 2nd Allan Axley, 3rd Laura Manning.

Senior Showmanship: 1. Nadine Thompson, 2. Marilyn Manning, 3. Brent Horn, 4. Liz Salamon, 5. Dale Axley, 6. Charles Horn.

Senior Groming: 1. Dale Axley, 2. Nadine Thompson, 3. Marilyn Manning, 4. Brent Horn, 5. Liz Salamon, 6. Charles Horn.

PeeWee Showmanship: 1. Lynn Manning, 2. Eugene Axley, 3. Marlene Horn.

Pee Wee Groming: 1. Eugene Axley, 2. Marlene Horn, 3. Lynn Manning.

Three Year Equitation: 1st Allan Axley.

Mature Horse Equitation: 1. Marilyn Manning, 2. Charles Horn, 3. Liz Salamon, 4. Nadine Thompson, 5. Laura Manning.

Pee Wee Equitation: 1. Eugene Axley, 2. Marlene Horn, 3. Lynn Manning.

3-Year Trail Class: 1. Allan Axley.

Mature Horse Trail: 1. Liz Salamon, 2. Laura Manning, 3. Charles Horn, 4. Marilyn Manning, 5. Nadine Thompson.

Pee Wee Trail: 1. Lynn Manning, 2. Eugene Axley, 3. Marlene Horn.

3-year Western Pleasure: 1. Allan Axley.

Mature Horse Western Pleasure: 1. Charles Horn, 2. Liz Salamon, 3. Marilyn Manning, 4. Nadine Thompson, 5. Laura Manning.

Pee Wee Western Pleasure: 1. Eugene Axley, 2. Lynn Manning, 3. Marlene Horn.

Regional Days

Three days later on July 26 and 27 some members attended Regional Days at Daysland where the judge was Mrs. Dorothy Lohr and ringmistress was Mrs. Betty Holt. Our members placed in several classes.

In the Senior Classes, Liz Salamon placed 1st in Judging, 3rd in Showmanship and 5th in Trail Class. Dale Axley placed 4th in Showmanship, 1st in Groooming. Nadine Thompson won a 2nd in Grooming. Charles Horn won 6th in Western Riding. As well, in Interclub Western Pairs, Charles Horn and Frank Leslie of Merna club placed 4th, while Liz Salamon and Doug Hays (Merna) won 5th spot.

In the Junior sections Loretta Manning won 5th in Judging and Laura Manning 6th. Allan Axley came in 4th in Jr. Equitation, a 2nd in Interclub Western Pairs with Clint Kautz of Killam Club, 1st in the 52" & under Halter class, 1st in 3-year Halter, Jr. 3rd in Showmanship, 1st in Grooming and 1st in Open Trail Class.

In the Pee Wee section, Lynn Manning placed 2nd in Judging while Marlene Horn placed 5th. Eugene Axley was 2nd in the Pee Wee Halter class, 1st in Showmanship, 2nd in Grooming, 2nd in Equitation, 1st in Junior Western Riding and 5th in the Junior Mature Horse Trail.

As well, Charles and Brent Horn place 1st in the Mystery class.

—Reporter Liz Salamon

North West Trust

Guaranteed Investment Certificates

1 Year	10%
2 Years	10%
3 Years	10%
4 Years	10%
5 Years	10%

Minimum - $500.00

Your Bonded Agent:—
SID JAMES,
JAMES Real Estate and Insurance
KILLAM, ALBERTA
Bus. Phone 385-3654
Res. Phone 385-3616
Member Canada Deposit Insurance Corporation

Pedlar-Harrison exchange vows

A pretty summer wedding took place on Sunday, June 30th at 3:00 p.m. when Beverly Kay Harrison of Hardisty became the bride of Wesley Clinton Pedlar, also of Hardisty. The bride is the daughter of Mr. and Mrs. Doug Harrison and the groom is the son of Mr. and Mrs. Wes Pedlar, all of Hardisty, Alberta.

Baskets of gladioli, mums and carnations decorated St. Paul's United Church for the double-ring ceremony conducted by Rev. Jackson. Soloist Miss JoAnn Harrison sang "The Wedding Prayer" and "Oh Perfect Love" during the wedding accompanied by Miss Dorothy Jackson on the organ.

Given in marriage by her father the bride wore a floor length gown of white lace over net trimmed with mother of pearl featuring long lily point sleeves, a short jacket with round collar and lining of white satin. A pearl tiara held her three-tiered, floor length sheer veil trimmed with a lace band. She carried a cascade bouquet of red roses.

Miss JoAnn Harrison, sister of the bride was maid of honour while her sister Miss Charlene Harrison and Miss JoAnn Bone of Sherwood Park, niece of the groom, were bridesmaids.

The bride's attendants wore blue sheer pinafore dresses with white blouses and white daisy trim. Their picture hats were trimmed with blue and white ribbon trim, and their bouquets were blue and pink carnations.

Attending the groom were Mr. Larry Kobitsch, Mr. Lorne Alderdice and Mr. Laurel Bitzer, all of Hardisty. Ushering the guests were Mr. Brian Harrison of Hardisty and Mr. Michael Bone of Sherwood Park.

For her daughter's wedding Mrs. Harrison chose a floor length sheer dress featuring a white bodice and striped skirt in orange, blue and black. She chose white accessories and a corsage of hot orange carnations.

The groom's mother chose a floor length gown of mauve and blue floral sheer with matching coat, white accessories and a corsage of white carnations.

Following the wedding a reception was held in the Elks' Hall, served by the ladies of the O.O.R.P. Mr. Allen Nelson was Master of Ceremonies, and called on Rev. Jackson to ask the blessing. The toast to the bride was proposed by her uncle Mr. Orlin Markwart. A toast to the bridesmaids was made by Mr. Larry Kobitsch. A toast to the bride and groom was sung by JoAnn and Brian Harrison, sister and brother of the bride.

A wedding dance followed the reception with music by the Sparkletones.

For a honeymoon to Calgary the bride changed to a navy blue pant suit, white accessories and pink carnation corsage.

Out-of-town guests for the wedding were from Calgary, Edmonton, Morinville, Sherwood Park, Barrhead, Sylvan Lake, Kelowna, B.C., Viking, Sedgewick, Lougheed, Irma, Wainwright, Forestburg and Rocky Mountain House.

The newlyweds will reside in Hardisty.

Heisler and District News

HEISLER — Born to Garry and Gail Reuther of Hinton, a son on July 22nd, Cole James. Proud grandparents are Mr. and Mrs. Ernie Reuther.

Mr. and Mrs. Bill Sunderman were Thursday visitors with Mr. and Mrs. Ron Badry and family in Camrose.

Miss Betty Stattmeich of Edmonton spent three days with Mr. and Mrs. S. Kuntz, also visiting the Albert and Henry Kroetsch families.

Ronald Kroetsch is a patient in the Daysland Hospital.

Mr. and Mrs. Leonard Badry and daughter Joan of Armstrong, B.C. visited with Mr. and Mrs. Herb Badry and other relatives for a week. Mr. and Mrs. Leander Jacobs and Mr. and Mrs. Herb Badry's nephew, Robert Landry of New Brunswick came to visit them for a week. The Badry's took Robert to Sylvan Lake last weekend.

Mr. and Mrs. Albert Congdon were holidaying for a week in Lethbridge, south of Calgary, and with Mary and Doug Minken and granddaughter Michelle in Calgary.

Jerome Gau of Winnipeg, Man. spent a few days with the Cliff Wolbeck family.

Mr. and Mrs. Ken Zimmer, Mr. and Mrs. Irvin Poepping and Mr. and Mrs. Clifford Wolbeck spent last weekend in Banff.

Betty, Ken and Lisa Mourits spent the long weekend at the Francis Fankhanel home. On Saturday, Betty and Ken attended the wedding of their friends Brad Kroetsch and Virginia Herder in Rosalind.

Mr. and Mrs. Ed Dietrich of Sylvan Lake were visitors with Mrs. Theresa Schuster and John from Thursday till Monday.

A large Heisler crowd attended the Blaeser-Niehaus wedding in Strome.

Mrs. Mary O'Connor of Edmonton spent the weekend visiting Mrs. Mary Heisler.

Born to Joanne and Frank Popovich of Calgary, a girl, named Teresa. A new great granddaughter for Mr. and Mrs. Joe Martz.

Mr. and Mrs. Gilbert Martz and Mr. and Mrs. Walter Zimmer are holidaying in B.C. for a few weeks.

Mr. and Mrs. [illegible] and family of [illegible] spent the weekend at the George [illegible] home.

Lana and Ken Gabruck from Taber, Brian Leeb of Regina, [illegible] Leeb of Medicine Hat and [illegible] Leeb of Edmonton spent the long weekend with their parents Mr. and Mrs. Clement Leeb. Mr. and Mrs. Lou Bondold and family of Innisfail and other friends and relatives gathered at the Clement Leebs on Sunday in honour of Mrs. Mary Bendfeld of Camrose on her 75th birthday.

Weekend visitors at the Gordon Sommer home were their children Janet and Jim Hillaby and boys of Ohaton, Anne and Larry Blatz and family of Camrose, Monte and Sharon Sommer of Stettler, Collette and Ray Wetmore of Edmonton and Colleen of Calgary.

Mr. and Mrs. George Shatz of Wetaskiwin and Mr. and Mrs. Anthony Leeb of Camrose were Sunday visitors at the Albert and Henry Kroetsch home.

Rick and Shirley Barnett of Cold Lake brought their two children Lorne and Kimberly down on July 24th to stay with grandparents Mr. and Mrs. Henry Kroetsch for a week while Rick and Shirley attended a wedding in Lamont, Alta. Visitors through the week with the Henry Kroetsch family were Mr. and Mrs. Marvin Kroetsch with Bonnie and Robin of Pincher Creek and Mr. and Mrs. Leonard Cote of Blairmore.

Home for the long weekend helping their folks Mr. and Mrs. Lionel Sommer celebrate their 25th anniversary were Karen and Wayne Knudson of Sherwood Park, Gail and Lyle Scheelar of Fort St. John, B.C., Diane of Edmonton. Other children in the family are Allan, Elaine, Shirley, Kenny and Darrel, all at home. A supper for about ninety was served by the [illegible] of the O.O.R.P. to relatives [illegible] open house [illegible].

★

HARDISTY

Mrs. Margaret Mattson of Rocky Rapids and son Lynn [illegible] Mattson and [illegible] to pick up her father, Mr. [illegible] been visiting relatives in the district.

Mary and [illegible] Bill Greer and Mr. and Mrs. Don Frasser were at Grace and Blain Davidsons Monday night to help Grace celebrate her birthday.

PARTY LINE

● LOUGHEED FAIR

It's that time of August again and Lougheed is looking forward to seeing you at their Annual Agricultural Fair on Saturday, August 10. Exhibits of all kinds are open to the public, ball games to watch as well as the classes for livestock, horses, etc.

● BRIDAL SHOWER

A Shower for Miss Connie Brodie will be held in Killam Elks Hall on Monday, August 12th at 8:00 p.m., to which everyone is welcome.

● DONKEY BASEBALL

Yes, it's coming to Killam — "Donkey Baseball". Thursday August 15th at 7:30 at Killam Centennial Park. Featuring the Town "All-Stars" versus the Country "Cut-Ups" playing ball aboard a donkey! It'll be fun!

AGT

KILLAM SHEET METAL Ltd.
Plumbing — Heating — Air Conditioning
Lennox Furnaces and Air Conditioning
Meyers Pressure & Septic Tank Pumps
Water Softners & Water Iron Filters
Eavestroughing Installed
Lloydminster Septic Tanks
Propane and Natural Gas Installations
CALL US FOR A FREE ESTIMATE
BUSINESS PHONE 385-3877
AFTER HOURS EMERGENCY SERVICE:
Heating - Phone Gilbert, 385-3694 or Roger at 385-3532
Plumbing — Phone Jay at 385-3562

Ready for Harvest
J. D. COMBINE, model 95, S.P. and cab
J. D. COMBINE model 630, S.P. and cab
Cockshutt No. 131 COMBINE, S.P. and cab
J. D. COMBINE, model 96, P.T.O.
J.D. COMBINE, model 65, P.T.O.
Gleaner Baldwin COMBINE, S.P. with cab
Versatile COMBINE, No. 42, P.T.O.

FLAGSTAFF IMPLEMENTS Ltd.
Your John Deere Dealer
PHONE 385-3839 or 385-3592 KILLAM

ATTENTION FARMERS
Mr. Bill McIrabie, Manager of the
CAMROSE FARM LABOUR POOL
will be at the
District Agricultural Office, Sedgewick
between the hours of [illegible] a.m. and [illegible] p.m. on
WEDNESDAY, AUGUST 14th, 1974
to discuss the operation and function of the Farm Labour Pools and how they may be of assistance to you.
One service that is supplied free is a bookkeeping service for farm employers. Should you wish the Farm Labour Pool to do the books on your employers bring your present records with you.

BEDROOM SUITES

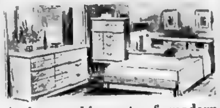

A large shipment of modern Bedroom Suites HAS JUST ARRIVED IN OUR SHOWROOM
PRICED FROM $199.95 to $1250.00

KILLAM ELECTRIC LTD.
Phone 385-3550 Killam, Alta.

ALL BREEDS
EXOTIC SALE
Killam Auction Mart
Tuesday, August 13
1:00 P.M. KILLAM, ALBERTA

APPROX. **200** CATTLE ON OFFER
• 20 — ¾ and ½ Maine Anjou heifers
• 20 — ¾ and ½ Simmental heifers
• 6 — ½ Blonde D'Aquitaine heifers
• 10 — ½ Chianina heifers
• 8 — ½ Gelbvieh heifers
• 1 — ¾ Murray Grey heifer
1 • — ½ Salers heifer
• 4 — ½ Tarentaise heifers
• 1 — ½ Limousin heifer
PLUS
• 70 grade Cows bred Blonde
40 due to calf in September to October
• 20 grade Cows bred Maine-Anjou, Romagnola, Marchigiana.
• 36 — grade Cows bred Gelbvieh
For Catalogues, Write or Phone
CAMROSE & KILLAM AUCTION MARTS
Box 1006, Camrose Alta Phone (403) 672-4496

Buy, Sell, Trade Hire, Rent, Find THROUGH THE WANT ADS

CLASSIFIED AD RATES
4c per word Minimum $1.00 for 1st insertion Subsequent issues 3c per word, min 75c (This includes For Sale, For Rent, Card of Thanks, Coming Events, Memoriams, etc)
LEGAL NOTICE RATES:
25c per line, 1st insertion; 20c per line, subsequent issue.
Billing charge of 25c will be made on ALL wants ads etc. if not paid at time of insertion. An additional 25c charge will be made at each billing period.
All advertising subject to the approval of the Publisher.

For Sale

FOR SALE — 1959 Volkswagen Beetle, as is with or without motor $75.00, 8-track car and home Tape Player, 2 speakers for home use, $70.00, Electric Guitar, 2 pick-ups leatherette case and lesson book Phone 385-2142 2-2c

FOR SALE — 1974 Blackfoot Camper, Hunter model, also electric DeLaval Cream Separator Lionel Wylie, Phone 386-2159 2-1p

FOR SALE — Sewing Machine and cabinet Phone 385-3563 2-3c

FOR SALE OR RENT — Four-bedroom house, with attached garage, in Killam Phone 385-3563 2-3c

FOR SALE — 1964 Chev Sedan in good condition. Phone 385-3563. 2-3c

FOR SALE — Brome and Alfalfa Hay for sale in stock. Phone 386-2371 or 386-1706 after August 11th 2-2c

FOR SALE — Model 203 I H C. Combine Taken off 1,000 acres Will sell for cash or trade for livestock Phone 374-3696 2-2c

FOR SALE — Leather Baling Aprons. In stock at — Stockman's Stall, Phone 385-3661, Killam 2-4c

FOR SALE — Fully modern 2 bedroom bungalow, centrally located on quiet street in Sedgewick, landscaped 100x120 ft lot Good garden space Bud Horinek, phone 384-3803 33-tfnc

For Sale

FOR SALE — 1 used propane range, propane fridge, 1 Moffat electric range, 5 burners, 2 ovens All in A-1 condition. Phone 336-2222, W. Taylor, Box 21, Viking. 2-2p

FOR SALE — tent trailer, like new One beginners golf club set One two burner hot plate with oven Phone 374-3666 2-1p

FOR SALE — 1968 model 15 ft CCIL pull type Swather, new canvas, new knife last year Phone 385-2114, Joy Hampshire 2-2p

FOR SALE — to be moved, 24x34 stucco 3 bedroom house situated 12 miles south of Viking Wiring and plumbing Contact Ken Pobuda, phone 336-3043 after 6 p m 2-2p

FOR SALE — Maytag dryer, 3 settings, top condition $175 Cold Spot 2 door frost free fridge $175 Moffat range $40 G E wringer washer $50.00 Round oak table, to refinish, $30 Old china cabinet $25.00, Old buffet $30. Antique side chair with velvet cover $4.00 Phone 374-3642. 2-2c

FOR SALE — All sizes of Tires Batteries and Filters for your car, truck or tractor. Farm Fuels, Lubricants and Fertilizers —Drever's Gulf Service, Phone 888-3555, Hardisty. After hours Ph. 888-2684. 35tfn

FOR SALE — Suzuki 750 Good condition, 5000 miles, $1800. Phone 385-2269 36 tfc

FOR SALE—McKee Harvester like new - complete Please phone (604) 785-4028 or 785-2800 after 6 00 p.m. or write to P O Box 6610, Fort St. John B C 1-3c

FOR SALE — One section of good farm land located at Forestburg, 560 acres under cultivation Larger older home with modern conveniences Barn, grain storage, and other buildings Possession immediately or in fall Price $134,000 Phone Laurel Agencies Ltd - Real Estate, Three Hills - 443-5395, Evenings call Wayne at 572-3443 44-tfnc

For Sale

FOR SALE — 193000 B T U oil fired furnace, complete with plenems 2 fibre-filled comforters and matching ruffles. 1 white, velvet living room chair, 1 54" bed, box spring and mattress and fancy headboard Phone 384-2206 2-3c

FOR SALE — Registered female St Bernard 2 years old Loves children Phone 374-3642 2-2c

FOR SALE — 1966 Ford stationwagon Good condition. Phone 384-3866. 2-1p

FOR RENT — Large 3 bedroom home in Daysland from September 1 Phone 374-3642 2-2c

FOR SALE— 4-burner propane stove Phone 374-3911. 2-1p

FOR SALE — 2500 bales of good hay in stooks. Phone 374-2259. 2-2p

FOR SALE — Three bedroom older home. Large garage Good location in Hardisty Write Box 290, Hardisty. 47-tfnc

FOR SALE — 6 room, one and half story modern farm home to be moved. Rugs throughout except kitchen New drapes, propane furnace, lots of built in kitchen cupboards included with house Phone 376-2170 Strome. 1-3c

FOR SALE-Boler trailer (fibreglass) new condition, used only three weeks, sleeps four Has propane stove, furnace and propane tank Jacks ice box extra wheel and tire Reason for selling 'death of my husband Reasonably priced Can be seen at my residence in Killam or phone 385-3636 early mornings or evenings Contact Ruth Granger 1-3c

FOR SALE — 2 bikes New condition 1 3 speed, 1 high rise L. Manning, Hardisty, Phone 888-2219 1-3c

FOR SALE—John Deere 6601, 1 year old Combine John Snethun, phone 384-2195 1-2p

FOR SALE — ¼ section land, 9 miles north of Lougheed. Phone Lloyd Ness, 476-0086 49-3p

FOR SALE — 1969 Klondike hart top tent trailer. Used very little Ph. 384-3527 48-4p

FOR SALE — 8 piece tawny oak dining room suite table 36"x 50" extends to 64", 6 chairs with leather padded seats Also a china cabinet in excellent condition. Phone 385-2196. 1-3c

FOR SALE — 96 John Deere combine straw chopper, in good condition. Brome grass hay for sale. J M. Froehler, Strome Phone 376-3974 1-3p

FOR SALE—1 Shetland - Welsh cross, very good child's horse and 1 standard bred Gelding, can be driven or ridden, quiet and good with children Contact Orville Fossen, phone 325-2211 1-2c

FOR SALE — 1974 Kawasaki 400 motor bike, good shape, 1600 miles 1971 Skipper 17 ft holiday trailer, bath 1974 Travelaire, 17 ft trailer, new. MacPherson's Garage, phone 384-3553, or evenings 384-3820, Sedgewick 1-2c

FOR SALE — Large 3 bedroom home, located on well-drained acreage in Killam Features 1½ bath, good quality wall-to-wall carpet in living-dining, bedrooms, hallway and entry. Attached garage with cold-room storage underneath. Hot water heating Patio and cement driveway. For full particulars Ph. 385-3847. 42-tfnc

FOR SALE — Grain monitors, swath-roller, swather transports; heavy duty battery charger, air compressors; tire changers, gas engines, etc Contact your Smith Rolls agent, Cecil Van Hecke, Phone 879-2116. 4tfnc

For Rent

FOR RENT— Chicken Plucker $5.00 per day. Gerald Knievel Phone 385-2106. 2-2p

Help Wanted

BUS DRIVER REQUIRED— The County of Flagstaff No 29 requires and invites applications for the position of school bus driver in the south Lougheed area (Jack Potter route) Employment to start on September 4, 1974 Successful applicant must have or be able to obtain a Class 2 or better drivers license Applications, stating age and experience to be in the hands of the undersigned not later than 12 noon, Monday, August 19, 1974.
Grant A Cheram,
Assistant Secretary-Treas.,
County of Flagstaff No 29,
Sedgewick, Alberta 2-2c

MATRON REQUIRED — Applications are invited for the position of Administrator for Flagstaff Lodge Senior Citizens Home in Sedgewick Applications to be in the hands of the undersigned on or before August 20th, 1974.
L. A. Kneeland,
Secretary-Treasurer,
Flagstaff Lodge,
Sedgewick, Alberta 2-2c

TEACHER REQUIRED — The County of Flagstaff No. 29 invites applications for the following position commencing September 3, 1974
Part time Teacher, Lougheed School Please contact Mr. J D. Leeson, Principal for information concerning specific teaching duties. Please forward applications to
Superintendent of Schools,
County of Flagstaff No. 29,
Sedgewick, Alberta. 2-2c

HOUSE OF FULLER — We require representatives in Irma and Hardisty This is a good business, with a good salary in return for your good services For Information, call Edmonton — 466-1973 or write House of Fuller, Box 4387, Station South Edmonton Edmonton. 2-4c

MALE OR FEMALE HELP WANTED — At Killam and Provost Drive In and Restaurants For further information, contact Bob Ruttan at Provost 753-2707. 47-8c

REQUIRED — Truck Operator Guaranteed salary plus bonus plan Apply John Golka, Midfield Trucking Ltd. Hardisty, Alta. Phone 888-3828. 1-2c

HELP WANTED
The Council of the County of Flagstaff No 29 invite applications for the position of Motor Grader Operator for the Forestburg Area He will be responsible for the maintenance and snow plowing of the roads in the area Applicants should apply in writing to the undersigned by August 14th, 1974, giving age marital status, experience references, etc For particulars as to wages, hours, etc contact the undersigned or Mr A C Bunney Forestburg Alberta.
C B Robertson
Secretary-Treasurer 1-2c

BAKER WANTED — for Wetaskiwin I G A Store Wages $175.00 to $225.00 per week, depending on Experience Phone 352 2227 and ask for Mr Paten for an interview

Legal Notices

PUBLIC NOTICE
TOWN OF HARDISTY
1 Take notice that the Council of the Town of Hardisty at it's meeting to be held in the Town of Hardisty Office at 7:30 p m on Tuesday, August 27th, A D 1974, will hear representations if any, on proposed By-Law No 602, the purpose of which is to amend Town of Hardisty Zoning By Law No 531, as follows
To reclassify the use of the following lands from Agricultural to Highway Commercial: That part of the acreage to the South East of the registered lane in Block 23, Plan2239NY, adjacent to and abutting on the "Old Highway 13".
2 If the proposed By-Law is passed this area will be reclassified, subdivided, and a developer proposes to locate an eight unit apartment-motel thereon
3. The proposed By-Law may be inspected by the public at the Town of Hardisty Office during normal business hours
Enquiries respecting proposed land uses may be made at the Office
4 Written submissions may be submitted to the Secretary-Treasurer of the Town of Hardisty prior to 5:30 p.m. on the date of the meeting.
5. Oral submissions may be be presented to the Council of the Town of Hardisty at this public meeting.
Town of Hardisty,
W. S. Pedlar, Sec. Treas. 2-2c

NOTICE TO CREDITORS AND CLAIMANTS
IN THE ESTATE OF JAMES WILLIAM HAYS, late of Hardisty, in the Province of Alberta who died on the 1st day of July A D 1974.
TAKE NOTICE that all persons having claims upon the estate of the above named must file with the undersigned by the 6th day of September A D 1974 a full statement of their claims and of securities held by them
Knaut, Rolf & Burgess,
Barristers and Solicitors,
Box 1630, Camrose, Alberta
Solicitors for the Executor. 2-1c

NOTICE
For purposes of development the Council of TOWN OF KILLAM by BYLAW Proposes to RE-ZONE LOTS 27 & 28 BLOCK 7 PLAN XCVII from Light Commercial Use to Residential Use
A copy of the proposed bylaw may be viewed at the TOWN OFFICE between the hours of 9 AM to 4 PM
Written objections must be filed with the Secretary - Treasurer. A public hearing will be held on August 15th at 8 PM in Council Chambers if necessary 1-2c

CLINIC DATES

Alta. East Central Health Unit Pre school CLINICS

Sedgewick, Tuesday, August 13 at the Health Unit Office, 10 - 12 a m and 1 30 to 4 30 p m
Lougheed clinic cancelled for the month of August
Strome, Tuesday, August 20, at at the Town Office 1 30 to 3 30 p m
Heisler, Wednesday, Aug 21st, at the School, 2 - 3 p m.
Killam, Thursday, August 15th, at the Town Hall, 10 to 12 a.m. and 1:30 to 4:30 p.m.
Hardisty, Friday, August 16th at Medical Centre 1.30-3.30 p.m.
Daysland, Tuesday, August 6th, at the Community Hall, 1:30 to 3:30 p.m.

Announcement

Mr. Norman Roll of KNAUT ROLF & BURGESS, Barristers, Solicitors and Notaries, Camrose will be in attendance every Wednesday at Killam from 1:00 p.m. to 5:00 Phone 385-3654. 15

Public Notices

Notice
Anyone witnessing or having information pertaining to the accident causing the death of Bob Rankel at 10:30 p.m. on Thursday, July 25th, please contact in person Rev Rankel in Killam 2-1c

KILLAM SHOE & GENERAL REPAIR — Dick Kinzer
Get your Swather Canvasses repaired now!
Yes, we repair tarps and tents 1 door south of Killam Hotel
Phone 385-3621 tfn

NOTICE
KILLAM BOTTLE DEPOT WILL BE CLOSED FOR HOLIDAYS, July 29th to August 16th 1-2c

PIANO LESSONS — Anyone who wishes to take piano lessons apply to Mrs Sandra Lin at the Presby. Manse, Killam or phone 385-3514 1-2p

Under New Management
GREENHEAD WASH & GAS,
Phone 385-3600, Killam, Alta.
Open 8 a m to Midnight
Improved car wash facilities.
Confectionery items sold.

SHIPPING HOGS from Strome on Thursdays
Hog Marketing Board regulations require that cut-off time for receiving hogs be 12 o'clock noon Therefore, all hogs being delivered must be at the Stock Yards by noon. For pick-up service, kindly phone 376-3507 or 376-2114 the day before.
Dave Lorenson, Strome 36tfn

CASH FOR:
Liquor and Wine bottles, Pop bottles and cans including full refund on Pop Shoppe and Pic-A-Pop products.
Old Batteries and Radiators, Copper, Brass, Lead
KILLAM BOTTLE DEPOT
Open Tues., Thurs., Sat, 9 30 to .30 p.m. Phone 385-3603. 46tfn

HOG SHIPPING
We will receive Hogs every Tuesday at our Local Yards unt l 12:00 noon
We will also pick up if necessary Phone. 385-3662 or 385-3992.
Henry's Transport Ltd., Killam Alberta 38-tfnc

CHARLES P. CAMERON
Authorized dealer for for Electrolux (Canada) Ltd. the Complete All-new Electrolux Vacuum Cleaners and Floor Conditioners. Phone 856-3868 or Free home demonstrations of write Box 70, Hughenden. If no answer at the above number, phone 888-3654, Hardisty tl5p

FOR LIVESTOCK HAULING
Contact:
Gordon's Trucking,
Gordon Coates, Lougheed.
Phone 386-3753 tfnc
Hog Haul every Wednesday

Public Notices

KILLAM CLEANERS
Open Daily Tuesday to Saturday
9 a.m. to 5:30 p.m.
Phone 385-3809 Killam

Ritchy and Franklin Cattle Waterer and Hydrants
Sewer System -
Lloydminster pre-cast Tanks Monitor water well pressure system Do it now — don't wait for fall rush. Contact — Norm's Ditching & Excavating, Killam, Phone 385-3786. 46tfnc

Coming Events

★ Lougheed Agricultural Fair will be held this year on Saturday, August 10th Prize List books are now available from the Treasurer. Plan now to attend 49-2c

★ The Sedgewick - Coronation Provincial Constituency Progressive Conservative Nominating Convention will be held in the Elk's Hall in Coronation Alberta, Monday, August 19, at 8 00 p m 1974 Doors will open at 6 00 p m Memberships will be available Anyone wishing to be a Contestant in this Nominating Convention may obtain appropriate forms from Eugene Schwenk, Coronation, phone 578-3760, President; Geo. G. Fawcett, Consort, ph 577-2153 secretary The Nominating Forms must be obtained (5) days before the date of the Nominating Convention.
By Authority of
Sedgewick - Coronation Progressive Conservative Provincial Constituency Association 1-3c

HANSEN Denture Clinic Ltd.
Ray K. Hansen
Certified Dental Mechanic
5107 - 50th Avenue, Camrose
Bus 672-2654 Res. 672-3463

Canning?
WE HAVE CANNERS and BLANCHERS
Electric FANS for those warm days
ANDY'S HARDWARE
Phone 386-3766
LOUGHEED — ALTA

BUSINESS & PROFESSIONAL → DIRECTORY ←

Dr. J. B. CLOAREC
OPTOMETRISTS
Professional Building
Corner 49th Ave. and 49th St.
Phone 672-3361 — Camrose

Dr. Bernard Clarke
OPTOMETRIST
4817 — 51 Street, CAMROSE
(3 door south of Smith Clinic)
Camrose — Phone 672-2880

Dr. D. N. TWERDUN
OPTOMETRIST
Above National Home Furniture Building
5061 — 50 Street,
Telephone 672-3158, Camrose

FEE & SONS LTD.
COMPLETE FUNERAL SERVICE
TELEPHONE 385-3642
KILLAM — ALBERTA

Camrose Animal Breeders Assoc. Ltd.
Office Hours:
8 a.m. to 10 a m
Sunday 8 a.m. to 9 a m.
Phone Killam 385-2152
Phone Camrose 672-3530

RUBBER STAMPS
Made to Order
COMMUNITY PRESS

FLOWERS
Hansen's Mens Wear 384-3582
Thompson Drug, Phone 888-3786
Borth Drug, Phone 385-3500
Fee & Sons, Phone 385-3642
Mrs. K. Larson, Ph. 386-3773
S & S Pharmacy, Daysland
FRANKIES FLOWER SHOP
Camrose — Phone 672-4473

JAMES' REAL ESTATE and Insurance
● REAL ESTATE LISTINGS WANTED
● INSURANCE All Classes of Insurance Including Life
Phone 385-3454
KILLAM, ALBERTA

LOSNESS AGENCIES
Complete Service in Insurance and Real Estate
Notary Public
Ph. 386-3711, Lougheed

CO-OP INSURANCE
AUTO — FIRE — LIFE
ERNIE KOEHLI
Sales Agent
Phone 384-3923 — Sedgewick

DAVIS UPHOLSTERY
professional upholstery
Phone 336-2660. 8 miles east of Viking, 3 miles north, 1½ miles east or see Randy or Ray at Flagstaff Implements, Killam.

SEDGEWICK Land and Insurance
● Real Estate
● Insurance
● Treasury Branch Agent
● Associated with Cormie & Kennedy, Barristers and Solicitors
● Fishing & Hunting Licenses
RAY POTTAGE, Prop.

BROCK THEATRE - Viking
Weekday shows at 8 p.m. Saturday 7 and 9 p m.

AUGUST 8, 9 THURS., FRI.
DIANA ROSS
LADY SINGS THE BLUES
Miss Ross — lead singer with the Supremes, realistically portrays Billy Holiday, one of the leading blue singers of her time Miss Holiday died in 1959 at the age of 44 from a combination of drugs and anemia
Adult Not suitable for children Musical Drama Color

AUGUST 10, 12, 13 SAT., MON., TUES.
Michael Moriarty Robert De Niro
BANG THE DRUM SLOWLY
Nothing is more important than friendship Not fame not money, not death Professional baseball form the setting for a realistic, touching comedy drama A fictionalized account of what might happen to a big league New York baseball team if one of its key members were suffering from a fatal disease.
Adult Comedy-drama Color

AUGUST 14, 15, 16 WED., THURS., FRI.
Walter Matthau
CHARLEY VARRICK
Matthau is great at the ice-cool gum-chewing, cunning bank robber Charley Varrick—the last of the independents Could an ex stunt pilot and part time bank robber take the Mafia and get away with it?
Adult—Not suitable for Children Crime drama Color

Lougheed Agricultural Fair Saturday, August 10

PLAN TO ATTEND
Prize lists are now available from the treasurer.

Cards of Thanks

The Battle River Light Horse Association wish to thank everyone who helped to make their Rodeo, Gymkhana and Race Meet so successful Special thanks go to the trophy donors and Hardisty businesses that advertised the rodeo on T.V. to the people that manned the gate, the judges, timers, stock contractors, office helpers chute help, nurse and especially the contestants and the viewers.
President Ralph Manning and executive of B R L H A

I would like to thank the Doctors and Nurses of Daysland Hospital for the care and attention I received while a patient there Special thanks to family and friends who sent cards, flowers and visited me Your thoughtfulness was greatly appreciated
Mrs Nessie Seward

The brothers and sisters of the late Robey Renshaw would like to thank friends and neighbors for memorials, cards and food for the house Thanks to pallbearers, Rev. Osborne, the Royal Canadian Legion and the Auxiliary Thanks to the organist Mrs Bea Hahn and special thanks to Dr. Cahill, nurses and staff of Hardisty Hospital and to the Legion Auxiliary for lunch
The Renshaw Family

The families of the late Raymond Moody would like to thank all their friends who sent flowers, food, donations, words of sympathy and cards. We wish to thank the choir ladies, Mrs. Hahn and Rev. Richards, also the Rosyth Unifarm ladies and the Royal Purple ladies who supplied lunch; and all who helped in any way during the time of our bereavement.
The Moody Family

Cards of Thanks

I would like to thank Doctor Meer, Sisters, nurses and my sister for the care and help given during my short stay in hospital, and thanks to those who sent cards.
Ruby Rawcliffe

We wish to express our sincere thanks to the many friends and neighbors for the acts of kindness during our recent bereavement. Thank you to Rev. Butler, organist, soloist, pallbearers, Argyle W I for the lovely lunch after, Holbens, and those who helped at the cemetery Your kindness will long be remembered
Mr J C Mundie and family

Announcements

Mr and Mrs Alfred Giedemann and Mrs Dagny Lohner are pleased to announce the forcoming marriage of their children, Caroline and Elmer which will take place at 2 p m , August 10 1974 at St Peters Church, 8 miles south of Strome, Alberta Open House at 8 p m. and a dance to follow at Elk's Hall, Killam, Alberta Friends and relatives welcome

Mr and Mrs Walter E Heffel of Sedgewick, Alberta take pleasure in announcing the forthcoming marriage of their only son, Morris Stewart, to Miss Gwendalyn Louise Nickel, second daughter of Mr and Mrs. Walda A. Nickel of Kamloops, B. C. The wedding will take place on August 24th, 1974. p

Mr. and Mrs. Gordon Brodie and Mr and Mrs. Harold Grant are pleased to announce the forthcoming marriage of their children, Connie and Reg, which will take place at 3 p.m., August 17th, 1974, in the Presbyterian Church in Killam.
Open House will be held at 7 p.m. and a dance to follow, in the Elks' Hall, Killam, Alta. Friends and relatives are all welcome

OPEN HOUSE
Dixie, Dennis and Pam Frasier invite everyone to an Open House and Dance in the Bellshill School on Friday, August 16 to celebrate Minnie and Lee's 25th wedding anniversary. No gifts please Open house 7 to 10, dance to follow 2-1p

ANNOUNCEMENT
Mr and Mrs Glyn Swancoat and Mr and Mrs John Weinkauf are happy to announce the marriage of their children Ellis and Kathy. The wedding will take place on Saturday, the 10th day of August at four o'clock in the afternoon, at St Mary's Catholic Church Provost, Alta 2-1p

In Memorium

BARTON, Mrs Marie —
In loving memory of a dear mother and grandmother who passed away on August 15, 1970.
'You never really left us,
Nor have you travelled far,
Just entered in God's garden,
And left the door ajar.
Our family chain has broken,
And nothing seems the same,
But as God calls us one by one,
The chain will link again."
Deeply loved and sadly missed by Frances, John, Clarence and Sandra and grandchildren.

WATER WELL DRILLING AND SERVICING
Losness Drilling
Phone: 386-3764
LOUGHEED — ALTA

● Complete Plumbing and Heating Systems
● Water Well Repairs
● Septic Tank Sales and Service
● Ditching
MID-WEST Plumbing and Heating
Phone 888-3842 Hardisty

DREVERS' GULF SERVICE
Call, Write or Phone Collect
888-3555 Hardisty
A Complete Line of Dealer, Lubricants, Tires, Batteries Farm and Industrial Fuels Filters - Fertilizers
FOR SALE — All Sizes of Tires, Batteries, Filters and Accessories for Your Car, Truck, or Tractor — Weed Sprays, Carbyne Seed Treat, Baler Twine and Cultivator Shovels, Etc.
SERVICE & SATISFACTION

MATT KOBSAR TRUCKING
PHONE 384-3951
SEDGEWICK, ALTA.
Fill & Crushed Gravel
Black Loam, Manure
Backhoe Work
Pre-cast Steps

Hardisty girl wins speak-offs

HARDISTY— Congratulations go out to Marilyn Manning who was a major award winner at the 4-H Provincial Selections, held recently in Olds. 120 top 4-Hers from Alberta met to compete for fifty awards, some major awards and some minor. Marilyn's award is a two-week bus tour of the North West Territories, some 2300 miles, along with 19 other 4-Hers and chaperones. They will be hosted by various towns in the Territories such as Yellowknife, Hay River and Fort Smith. Marilyn recently completed her 5th year in the Hughenden Horse Club Her leaders are extremely proud of her success

The Jim Cavanagh family were very pleased to have their family all home at one time Marlene and children of Yellowknife stayed the longest, then along came Dale and family from Ottawa and Calvin and family from Edmonton.

I also noticed that public relations with our school janitor and an ex-teacher were very good. Marlene (Schultz) was real pleased to see J C Cavanagh again It's always nice to keep in touch with friends.

Congratulations to Mrs. Alice Klinger on having the right number on CFCW's lucky calendar, winning a Duralex set.

Rawleigh Clark, a one-time Hardisty area resident, now of Grand Cache, spent a few days visiting old friends around Hardisty.

Seen in town recently was Mr. Jim Donovan on his way to his sister's wedding, Mrs. Mary Shultz of Amisk, who is now Mrs. Rud.

The five Madson sisters called on Mrs. Marguerite Drever recently: Mrs. Annie Sinott of Tacoma, Mrs. Flora Heslip of High River, who taught school at Arnold many years ago, Mrs. Mabel Allen of Palo Alta California, Mrs. Emma Moor of Port Orchard, Wash., and Mrs. Pearl Limbrocker, also of Port Orchard. Last year, their three brothers were here, and they reported that their brother Clarence was ill in hospital. He has since passed away, last March, the first break in a family of ten who were brought up in Hardisty.

Born to Mr. and Mrs Jack Swanson, a baby girl, on July 23 at Wainwright Hospital and named Leanne Elizabeth Another little granddaughter for the Harmon Burpees

Mr and Mrs Don Hall of Calgary were visiting with Minnie's brother Jack Anderson.

Mr. Dale Wells of Jasper visited friends and relatives here

Mr and Mrs Ted Bood of Wolverhampton, England, Mr. and Mrs. Bill Kitchen of Camrose and Mrs Brenda Lukens motored to Vancouver to attend the wedding of Richard Bone, second son of Mr and Mrs. Harry Bone, to Miss Sabrina Borth.

Mr. and Mrs. Bood returned to their home in England on July 22nd after a month's holiday in Canada. They were amazed at our long, straight roads and beautiful countryside, and thoroughly enjoyed the local rodeo.

Leola and Bob Walker from Regina visited with Leola's mother, Adella Goldsmith, on their way to Jasper and Banff.

The Jacksons are home again after their holiday. It seems that a bear was a frequent visitor to their location, so they thought it wise to leave a day earlier than planned.

Dale and Duane Wells of Jasper have been visiting their cousins, Bob and Doreen Lukens.

The exciting news in July is that Mrs. Jeannette Moran has won a lovely trip sponsored by Alberta Grocers Wholesale Ltd of Edmonton. Mrs. Moran sent in an empty Encare package and her letter was drawn, winning an expense-paid trip for two to the Grey Cup. The winner leaves Edmonton on Nov 20th via Air Canada for Vancouver A tour of Victoria is included in the trip, returning to Edmonton Nov. 24th.

A gathering of the Sampson clan arrived in Hardisty to attend Claud and Ivy May's 25th wedding anniversary on July 21 Melfort from Moose Jaw was already here Art Sampson Don Levitts, Guy Sampsons of Camrose, Ivy's brothers and families, Gordon of Wadena, Alex and Carol Elmquist from Wilkie also her old friends George and Grace Lemay of Camrose who brought down a beautiful anniversary cake

Among the friends dropping in were Mr and Mrs Bert Hill of Viking, Mrs Elsie Madliger and her daughter Sharon of Edmonton We are happy to have Claud and Ivy in our midst, as Claud has retired from teaching.

Well, your reporter had to keep up to the Joneses. With the Bank and Moodys Ready Wear sporting nice new doors, Mr. Eklund figured out how to use a large hospital door on my establishment, and already a number of compliments on its appearance have been made.

We wish to wecome Dr and Mrs. Kennedy and family to our midst. Dr. Kennedy is filling in for Dr. Cahill who is away on holidays.

The new clerk at the drug store is Mrs. Doreen Neufeld.

The Strong Ladies held a picnic at the campgrounds on Sunday with a pot luck supper Being a busy time, very few attended, but it made a nice outing for those who seldom have the chance to go picnicing It was also nice to have a visit with our old friend Cecil Brown from Dawson Creek who was visiting the Gus Johnsons.

Friends of Reg and Emma Johnson (who used to live where the Nelsons live now) will be glad to hear that they were transferred from Toronto to Red Deer and their address is 3911 - 44th Avenue Talked to Emma the other day and she said they had only been given three weeks notice, so they had to pack in a hurry.

The Bud Stuarts are happy over the arrival of a grand daughter, born to George Jr and Debbie Stuart of Vegreville on July 25th and named Dawn Kimberley

Seen in Hardisty for a few minutes was Mr George LeMay of Camrose.

Marion Elm and her cousin Gladys Christensen of Killam had a lovely trip to Hinton where they visited cousins Carma Scott and Stanley Bowen They said it was really beautiful up there this time of year. On the way home, they stopped in Camrose to visit Marion's brother, Art Widlake. At Killam, Marion had supper at her cousin Gladys' home, and then continued on home to Hardisty

Marion had a visit from her niece, Mrs. Laverne McIsaac from Hamilton. She was accompanied by her mother Mrs Lindballe and her husband. Laverne was the youngest of the Bowen family who used to live in the Choice district.

Mrs Ethel Harris of Camrose also visited with Marion Elm, the Horace Cooksons, Mrs Kells, an old neighbor of Ethel's and then she went on to Lougheed to visit with the Bill Cooksons

Visiting around his mother's old home area were Captain and Mrs Don Smith and daughter of Clearbrook, B C His mother was the former Mary Lambright, cousin of Ruth Hays and Audrey Horn They tell us that Mary is now Mrs Carl McDougal and lives at Barrhead if any of her old school friends would like to look her up

Glad to hear that Mrs Amelia Elmquist is still improving and is trying to walk without help now.

It was like old times for Harry Moody when he was here, to have Mr. Harold Hawley call on him at the motel. Mr Hawley was Harry's Wheat Pool Superintendent for a number of years and many a cup of coffee your reporter poured for them when she worked in the Crystal Cafe

Another lucky person in Hardisty was Heinie Kobitzsch who won a 12" portable black and white T.V. at the Lacombe ball tournament. Congratulations!

Mrs Yvonne Senger and children of Unity visited with her parents, the Cyril Drevers.

Mrs. A. Parsons took a carload of ladies to visit at Killam Auxiliary where Mrs. Parsons visited Mrs Tweedy and Mrs McGowan, the other ladies — Mildred Frasier, Marion Elm, Annie Rigley and Nettie Johnstone visiting their friends. As well they stopped at Flagstaff Lodge to visit Jessie Heavlin, Mrs Skoberg, Mrs Mildred Redman and other friends.

Sunday visitors at the Barney Matthews home were Mr and Mrs Ray Sanders Mr and Mrs Sandy Hutchinson of New Norway Rev and Mrs Gerry Hutchinson of Pigeon Lake and Mr. and Mrs Dick Matthews and children of Sedgewick.

Bill Matthews left on Sunday for Vancouver on pipe line work

Ruth Palson of Regina has been spending a few days with her aunt Adella Goldsmith

One of Adella's sisters and her husband also called

VISTA THEATRE
HARDISTY — ALBERTA
TOPS IN MOVIE ENTERTAINMENT

"PAPER MOON"
Comedy Drama starring Ryan O'Neal
Adult — Advanced Admission
Showing: Friday, August 9th at 8:00 p.m.
Saturday, August 10th at 7:00 p.m.

JESUS CHRIST SUPERSTAR
Rock Musical starring Ted Neeley
Family — Color Advanced Admission
Showing: Saturday, August 10 at 9:25 p.m.
Tuesday, August 13 at 8:00 p.m.

"STONE KILLER"
Cop Action starring Charles Bronson
Adult—Not Suitable for Children — Color
Showing: Friday, August 16 at 8:00 p.m.
Saturday, August 17 at 7:00 p.m.

AVADEX? CALL US
APPLY THIS FALL ! !
LIMITED SUPPLY ON HAND
AIR AGRO SERVICES LTD.
Phone 888-3818 Hardisty

CIVIC HOLIDAY
TOWN OF HARDISTY
Residents of The Town of Hardisty are herewith notified that —
TUESDAY, AUGUST 13th
1974, has been proclaimed a Civic Holiday in and for The Town of Hardisty.
W. S. PEDLAR,
Secretary-Treasurer

MISCELLANEOUS AND HOUSEHOLD AUCTION
for Mr. and Mrs. Simons
SEDGEWICK — Starting at 6:30 P.M.
Monday, August 12
Sale held at Simons house, 1 block north of County Office in Sedgewick and 1 block east.
— Frigidaire Deluxe Cyclamatic Fridge, avocado color
— Frigidaire Electric Stove, avocado in color
— Dining Room Suite table and 4 upholstered chairs
— Crushed velvet Chesterfield and Chair (3 cushions, high back);
— Lazy Boy Platform Rocker and foot stool,
— 3 drawer China Cabinet, two shelf Hutch,
— Double Bed, Dresser Chest of Drawers (Suite),
— Double Bed, Chest of Drawers Suite),
— Radio, T V , Stereo Combination Silvertone),
— Inglis gas clother dryer (Whirlpool 3-cycle like new)
— Kitchen Table and 4 Chairs, Coffee & End Tables;
— Double roll away cot,
— Dishes Bed Spreads Ornaments Pictures
Auctioneers Note Mr and Mrs Ed Simons have sold their house and bought a furnished house trailer Here's your chance to buy good quality furniture at Auction Prices. There is very little miscellaneous, so plan to be on time.
— AUCTIONEERS —
Dennis Streberg, phone 385-3659
Ken Jacobsen, phone 385-2155
Ted Wertypora, phone 672-2291
Gerry Streberg, phone 672-5175

WELCOME TO THE ACTION MARTS

EXOTIC FALL SCHEDULE
August 13th — All Breeds EXOTIC SALE at Killam at 1 p.m. 200 head consigned
August 26th — Eastern Canada MAINE-ANJOU SALE at Guelph, Ontario.
September 10th — Cows Bred EXOTIC at Killam Auction Market.
October 1 — All Breed EXOTIC SALE at Killam Auction Market

● FARM SALES ●
MON., AUG. 12 — Micheal Niehaus of Strome 1 miles east and 4 miles north of Strome
MON., AUG. 12 — Herb Newman of Armena 3 miles north of Armena
HOUSEHOLD SALE, AUG. 12 — for Mr. and Mrs Simons of Sedgewick, at their house in town

COMMERCIAL and DAIRY SALES
TUES., SEPT. 17 — Stock Cows and Bred Hfrs., Killam
SEPT. 28th — Yearling Steers and Heifers, at Killam
AUGUST 31 — Regular Sale at Camrose Dairy at 1 p m.

● MARKET REPORT ●
1718 head of Livestock sold last week

— HOGS —	
C H McBRIDE, Sedgewick	20 weaners at 13.00
W ANDERSON, Ferintosh	9 Feeders at 24.00
— CATTLE —	
H REIMER, Stettler	13 BBF Hfrs., ave 563 lbs at 36.50
L & P BJORGUM, Camrose	51 RWF Strs., ave 588 lbs. at $43.70
R MEYER, Daysland	15 Char Strs., ave 818 lbs at 45.60
W SPADY, Castor	35 RWF Hfr., ave 562 lbs at 36.90
L MEGLI, Edberg	27 RWF Str., ave 687 lbs at 44.00

2 REGULAR WEEKLY SALES
Thursday at KILLAM, phone 385-3746
SATURDAY at CAMROSE, ph. 672-4496
CONTACT ONE OF OUR FIELDMEN —
Ray Labrecque — phone 645-2398
Bert Walker — phone 672-2223
Vern Renes — phone 352-5928
L. M. Troyer — phone 385-3819
Munroe Lehne — phone 856-2286

Camrose & Killam Auction Marts

FLOWER SHOW & TEA — SATURDAY, AUG. 17

Sedgewick Annual Show — 2:30 to 5 p.m.
Community Hall — Prize lists available at Co-op
Sponsored by Sedgewick & District Agricultural Society

CERTIFICATES
New Rates
ONE to FIVE YEARS
Now 10%
NORTH WEST TRUST CO.
John Brandingen
Agent
Phone 384-3780 Sedgewick

News from Lougheed District

LOUGHEED — Mr. and Mrs. C. Skoberg of Hamilton, Ontario and Mr and Mrs J Skoberg of Moose Jawe Sask visited relatives here

Mr and Mrs. Ian Burden went by air for a short visit with daughter Margaret at Sechelt, B. C.

Mr and Mrs. A. Soethum spent last Thursday evening in Edmonton where they were guests at a banquet sponsored by World Book They also visited Lorne Art and their lovely granddaughter

Mrs Susie Drager and Mrs Lebing of Camrose paid a flying visit to Mrs Essie Dragers The unexpected visits have a way of backfiring, as Essie was at the farm, so she had to take a flying trip back into town.

Essie is back from her wonderful trip to Norway and conveys her thanks to friends and relatives for taking such good care of her plants and garden

Mrs Essie Drager accompanied Mrs Nils Haugen and Harold to Camrose to visit Nils They enjoyed the afternoon talking about Norway Harold and Essie visited Cliff Pope in hospital too

Mrs Mae (McDonald) Williams and Mrs Flora Duncan of Edmonton visited Mrs Essie Drager and enjoyed a few hours talking "old times".

Mrs. Wm. Wright and family spent a few days in Edmonton

The best wishes of the Lougheed Community are extended to Mrs Marie Ness, Connie and Debbie They moved to Edmonton this weekend We are all going to miss you.

Mrs Wm Gilmore of Edmonton spent last weekend with her mom Mrs Thea Ness

Mr and Mrs G. Probst and boys are holidaying at Radium Hot Springs

Mrs Andy Birchell and family of Stettler have been visiting at the J Birchill home

Mr and Mrs J. Johnson Jr of Edmonton were weekend visitors at the R Smiths and J Johnsons

Mr and Mrs R Drager Ramus and Deanna and Mrs Essie Drager are Edson visitors this weekend

Five ladies enjoyed a short visit with Marie Ness on Friday It was a combined happy birthday and farewell coffee break.

Sincere sympathy of the Lougheed community goes to Mrs Agnes Carlson and family on the loss of her son Clifford.

Mr. and Mrs. G Roggensack, Mr and Mrs. J McClements accompanied by Mr. and Mrs. A Knapp of Wetaskiwin, visited Betty and Dave Boulter at Drayton Valley and did some fishing at Lodgepole

Mr and Mrs G Potter and Blake are on a week's holiday at Pigeon Lake and Ponoka.

Mr and Mrs. Thos. Lien have taken up residence in the Flagstaff Lodge.

Mr and Mrs D. Beaton and baby of Veteran spent the weekend at the G. Beatons.

Mrs. F. Wright and her daughter from Vancouver have been visiting relatives and friends

Get well wishes to Mr Nils Haugen in the Camrose Hospital.

Mr and Mrs M Larson were weekend visitors in Red Deer

Mr. and Mrs. H Loomes, Denise Greg and Mrs Bertha Johnson visited in the city last weekend.

Mr and Mrs Norman Sax and Mrs R Cookson and family of Edmonton spent the weekend here taking in Mr and Mrs Thos. Lien's sale last Saturday.

Mr. and Mrs Bud Ness and boys spent a few days in the city last week

Mrs. W. Wright and family were city visitors as well.

Mr Wm Colshaw is at present visiting daughter Alice and family at Grand Prairie

Mr and Mrs A. Ness and Jennifer, Mrs Marie Ness and Debbie spent a few days in Edmonton last week.

Sedgewick News

On Tuesday, July 30th, Mr and Mrs Dale Erickson and children drove to the International Airport at Edmonton to meet Mr and Mrs Stuart Galletly Stuart and Betty had spent 3 weeks in England and Scotland They did a lot of travelling and visited many famous places including Windsor Castle and Hampton Court. Fine weather added to their enjoyment of a very special holiday.

The Bill Arbuckles and the Pat Harris's spent the weekend camping at Big Knife Park.

Mr and Mrs. Lawrence Pope of Edmonton have been visiting at the Cliff Pope home for a few days

Master Jimmie O Toole and sister Jacqueline of Strome spent the past two weeks holidaying at the farm home of Mr. and Mrs John P. McBride.

Former Sedgewick resident Mr Victor Frederick and Elmer Freemark have just returned from a holiday at the west coast, northern parts of B. C. and Grand Prairie.

Mrs. Lorraine Rose, Mrs. Anita Mayne and Mrs Georgina Brandingen camped out at Viking last week while sons Bill Rose, Perry Mayne and Michael and Norman Brandingen attended the hockey school Bill says we'll have to wait until winter to see if he learned anything

Mr and Mrs Frank Mayne, Sherry Lonnie and Doyle left last Saturday for a week's holiday.

The Larry Proctors of Sherwood Park visited with her parents Mr and Mrs Art Eastly at the weekend

Mr and Mrs Jim Horineck spent part of last week as guests of Mr and Mrs. Donald Horineck in Edmonton

Mr and Mrs Ernie Bouchard and girls of Wainwright were weekend guests of her parents, the Jim Horinecks The girls are staying on with Grandma and Grandpa for the rest of the week

Mr. and Mrs. W. McEwen and children of near Stirling in Scotland spent most of July at the home of Mr and Mrs Roy Simpson and family Mrs. McEwen is Margaret's cousin.

Mr and Mrs Francis Moore of Edmonton were visiting relatives in the district over the weekend

Mr. and Mrs Monte Keith attended the wedding of a cousin in Stony Plain on Saturday.

Mr. and Mrs G Spiller (Gunder and Crystal) of Duisberg, Germany are visiting with Mr and Mrs Fritz Howeihe and Gretchen, having arrived at the International Airport last Tuesday (July 30th) This is really a special occasion, as Crystal is Mr Howeihe's daughter whom he had not seen for 30 years The Spillers will be in Canada for four weeks.

Mr and Mrs Elder Danielson and children Susan and George are visiting at the Ross Danielson home

Mr and Mrs Jim Walsh are in Heisler babysitting their grandchildren while daughter Beth and her husband take a few days holiday. Apologies to anyone who tried to ring me on my usual news collecting day on Tuesday morning

Along with many other Sedgewick folk, we took in the big Baseball Tournament at Killam on Saturday and Sunday Red Deer M and K Generals were the winners, beating Unity Cardinals 15-6 in the finals Think the best game was one of the semi-finals when Unity edged the Berkley Bears 2-1 in ten innings

Visitors with Edith and Gordon Ward during the week end were Mr. and Mrs Donald Ward of Vancouver, B.C., Mr. and Mrs William Ward and Mrs E. M. Butt of Edmonton

Mr. and Mrs. Randy Mikkelson and Krista of Oyama, B C visited recently with Mr and Mrs Reynold Mikkelson and girls and other friends and relatives

Mr and Mrs Irving Bergum accompanied Mr J. Suitor to Calgary where they visited son Larry and family

Mrs Wilma Ostrander from Los Angeles, California is visiting with relatives and friends here

Mrs Butch Downie and family of Edmonton were visitors with Mrs. Margaret Pederson for a few days

Mr and Mrs Tommy O Niel Jr of Edmonton and daughter were supper guests with the Reynold Mikkelsons

Mr. and Mrs. Jim Baker of Edmonton brought Margaret Pederson home at the weekend and they were supper guests of the Grant Cherams on Sunday Mrs Pederson had spent a few days in Edmonton at the Donald Horineck home.

Mr and Mrs Ken Bergum of Leduc and Julie Bergum of Edmonton were weekend visitors at the Irving Bergums

Mr and Mrs Tommy O'Niel of Red Deer visited the Elmer Billow and R Mikkelson families last weekend

Mr and Mrs Bill Vedesjorden and boys Mr and Mrs Carl Lindquist of Lougheed and Mr. and Mrs. Reynold Mikkelson spent last Sunday at the Park at Forestburg

Mr. Larry Leirdahl of Edmonton is recuperating at the home of his mother Mrs. Gertie Leirdahl, after undergoing surgery on his back recently

Mr. and Mrs Calvin Jenko of Red Deer were recent visitors here at the Elmer Billow and Reynold Mikkelson homes

On Tuesday evening, August 6th, Mrs N Culbert was hostess to ladies of the Anglican Church for a coffee party honouring two members who are leaving Sedgewick, Mrs. H. Miller and Mrs B Osborne were presented with engraved coffee spoons as a token of their participation in the work of St Johns A C W

*

SEDGEWICK AG SOCIETY TO HOST AGRI DAYS

(Continued from front page)

While the Fastball is in progress, the Annual Flower Show will take place Saturday afternoon in the Community Hall. A beer garden will be held in the curling rink, and 5 00 will see the opening of the pit where barbecue beef will be served.

Following supper, over thirty chuckwagons and chariots are expected to take to the track and again, top prize money is the attraction

To wind up the evening, a Cabaret with the Rythm Rascals will get underway at 8-00 p m

At 10 a m on Sunday morning there will be four ball diamonds in action three for fastball and the baseball diamond will see the start of a 6 team tournament

At 4 00, the chuckwagons will again take to the track to see who comes out with top money in the two days Early evening will see four final games of ball in progress so you can expect to see some of the best ball in this part of the province played here in Sedgewick

CO-OP SPECIALS
EFFECTIVE AUGUST 8, 9, 10

COFFEE, Nabob	lb. $1.19
NABOB — 2's ORANGE CRYSTAL	2 pkg. 73c
NABOB LEMON — 2's PIE FILLING	pkg. 49c
KRAFT — 20 ounce CHEESE PIZZA	ea. 89c
CHUN KING — 4 Varieties CHOW MEIN, 10 oz. tin	$1.05
CHUN KING — 12 ounce SPARE RIB SAUCE	2 for 99c
CO-OP 48 OUNCE TINS Tomato Juice	2/95c
CO-OP 10 OUNCE TINS Vegetable Soup	8/$1.00
CO-OP 16 OUNCE Coffee Delight	$1.19
CO-OP 32 OUNCE Rapeseed Oil	ea. 99c
AUSTRAL FANCY — 14 ounce PEACHES or PEARS	2 tins 75c
PAULINS — 13½ ounce package GRAHAM WAFERS	ea. 55c
CAPRI — 6 roll package Bathroom TISSUE	pkg. $1.09
WHITE SWAN — 200's FACIAL TISSUE	2 pkg. 99c
SCOTT — 100's Family NAPKINS	pkg. 75c
WHITE SWAN PRINTED BORDER — 2 roll pack Paper TOWELS	pkg. 79c
SWEETHEART — 32 ounce Liquid DETERGENT	59c

• MEAT SPECIALS •

FOUR VARIETIES — 6 ounce package Luncheon Meats	2 for 99c
Bulk WIENERS	lb. 69c
Coil GARLIC	lb. 89c
Ranch style PICNICS	lb. 75c

• PRODUCE SPECIALS •

Jumbo CELERY HEARTS	69c
CORN on the COB	4 for 49c
CUCUMBERS	2 for 49c
Green or Red GRAPES	lb. 59c

B.C. APRICOTS and PEACHES now in for Canning
Red and green peppers, pickling onions and garlic for your pickling needs

OPEN FRIDAY NIGHTS UNTIL 9:00 P.M.

YOUR SEDGEWICK CO-OP
PHONE 384-3766
SERVICE CENTRE Phone 384-3877
CLOSED MONDAY

Used Combines
Two Model 128 Cockshutt Combines
Three Model 542 Cockshutt Combines
Model 12 Versatile Combine
No. 341 Cockshutt Combine, chopper & Cab
Model 150 I.H.C. Hoe Drill
Two ? ft. Kirschman Hoe Drills
Two 7 ft. K-6 I.H.C. Double Disc Drills
Poysers FARM EQUIP.
Phone 384-3881 SEDGEWICK

FOOD SAVINGS IN YOUR "M-M" STORE
EFFECTIVE AUGUST 8, 9, 10

KELLOGGS — 8 ounce RICE KRISPIES	package 49c
CALINDA — 48 ounce TOMATO JUICE	2 tins 99c
TOMATOES, Top Valu, 19 oz.	2 for 75c

• PICNIC SAVERS •

AYLMER — 14 ounce PORK and BEANS	2 tins 75c
KOOL-AID, all flavours	10 for 49c
OLD DUTCH — Family Pac POTATO CHIPS	only 69c
BRIQUETTES, Grilltime	10 lbs. 95c
BAR-B-Q STARTER, fast clean	pkg. 53c

Picnic Plates — Cups — Spoons, Forks and Knives
SEE US FOR PICNIC & CAMPING SUPPLIES

• PRODUCE •

WATERMELON, sweet, juicy	2 lbs. 25c
PEACHES, Canada No. 1	lb. 39c
PEARS, Bartletts No. 1	lb. 29c

Summer CLEARANCE SALE
READY to WEAR, FOOTWEAR

LADIES SLACKS — An assortment of Styles Patterns or Plains	from $5.00
LADIES BLOUSES — Pastel Patterns Polyester and Acetate fabrics	sale $8.95
Housecoat and Nightie SETS — For the ladies Polyester and Cotton Assorted colors	$13.95
SAILOR SUITS for infants — For Infants 100% Nylon in blue and white Sizes 2, 3 and 4	$3.29
Hooded Nylon JACKETS — For Infants Sizes 2, 3 and 4	$4.19
Plaid and Stripe SLACKS — BOYS FLARES in sizes 8 to 18	$7.95 to $9.95
Boys SLACKS — Small sizes to fit 3 to 6X	$2.98 to $6.98
Miss TANK TOPS — Striped Nylon in sizes S—M—L	$2.89
BEACH TOWELS, unique patterns: Large $3.39 Extra large	$4.39
Mens Utility Straw HATS	$1.35
Western Straw HATS	$3.95
Mens Summer SHIRTS — SHORT SLEEVES, NO IRON	ea. $4.50
Harvest GLOVES — STEER HIDE WHILE THEY LAST	Special $3.25

Summer SHOE SALE for all the family
SANDALS — CANVAS SPORT SHOES
BROKEN LINES — CLEARING LINES
SEE OUR SPECIAL PRICES

HARDWARE SPECIALS

10 cu. ft. REFRIGERATOR — ZENITH, manual defrost, 10 position shelving, child safe magnetic door lock, 42 pound freezer, door storage and butter compartment	$259.95
Upright VACUUM CLEANER — G E Powerful motor, vibrator bar, carpet selector.	$89.95
Professional Style HAIR DRYER — G E Convenient remote control, 5 position switch on cord, adjustable hood position, built in carrying handle. Unit folds closed for portability	$31.95
7 Piece WATER SET — 47 ounce pitcher, 6—8 ounce tumblers, colorful patterns	$3.95
ROLLAWAY COT, 3 ft. — 4 inch Polyfoam Mattress	$19.95
Campers COOKING SET — Compact nesting, lightweight, contains alum fry pan, covered sauce pan, 4 plastic dinner plates & 4 plastic mugs Reg $9.79	$8.19
LAWN CHAIRS — 1" Alum. tubing, colorful webbing	each $5.19
Coleman CAMP STOVE — Two burner tourist model, folded size 17½ x 11¾ x 5" Tank capacity 2 pints Reg. $27.95	$21.95
Coleman GRIDDLE — 10¼" x 17", ideal for bacon and eggs, pancakes, hamburgers, etc. Made of heavy alum. Handles on ends	only $6.95
King Size FOAM COOLER — Stay cold light, durable, leakproof Reg $7.98	$6.19

MARSHALL WELLS
BEAIRSTO BROS.
PHONE 384-3741 SEDGEWICK

The RED X Means TIME TO RENEW

Community Press

SERVING THE COMMUNITIES OF DAYSLAND—STROME—KILLAM—SEDGEWICK—LOUGHEED—HARDISTY—ALLIANCE—GALAHAD—FORESTBURG

Single copies — 15c | SEDGEWICK, ALBERTA | Thursday, AUGUST 15, 1974 | Volume 66 No. 3

THE WEATHER
by R W C D

	Max	Min.	Prec.
August 6th	61	52	.27
August 7th	70	48	.35
August 8th	[illegible]	50	
August 9th	71	41	.05
August 10th	70	50	.08
August 11th	68	48	.61
August 12th	80	44	

County council look at expenditures

Estimated expenditures for 1974 was the first item on the agenda of the July 3rd meeting of the Council of the County of Flagstaff held following the adjournment of the School Committee meeting that day

The decision was made to spend the amount of $435,000 on the regular 1974 Public Works program and an additional $80,000.00 under the Dept of Highways road oiling program. The patching of oiled roads came up for discussion, as there are many roads requiring repair

Claim estimates submitted to date covering repairs of roads damaged by spring floods were reviewed and the Councillors were requested to submit claims at the earliest possible date in order that the claim in full might be submitted to the Disaster Services Branch and the Dept of Highways

The proposed relocation of a portion of the existing power line was approved

Two applications to subdivide parcels were examined and approved, the NW 27-42-17 into east and west halves, and a 2.71 parcel out of the SW 14-41-12 W4th

Operating budgets from 8 of the recreation boards in the County were reviewed

By-Law No. 247 authorizing the several rates of taxation to be imposed for all purposes for the year 1974 was presented given 3 readings and passed

By-Law No. 248 authorizing the assessor to use the assessed value of the County as shown on the assessment roll of the current year as the assessed value for the year 1975, was given 3 readings and passed

By-Law No. 249 authorizing the purchase of a used 1970 Datsun pick-up truck, a used 1970 G M C. ¾ ton panel truck and a used 1967 Terex TS14 motor scraper for $47 ??0.00, was presented, given three readings and passed.

By-Law No. 250 authorizing the sale of that portion of Colborne Street Plan 5755S which had been cancelled by the Town of Sedgewick and transferring title to the portion of Colborne Street so cancelled to the Town of Sedgewick, was passed.

The meeting adjourned at 7 40 p.m and reconvened at 9.20 a.m. on Thurs., July 11th.

Among the items discussed were road oil patching rental of a Seaman mixer or rotovator flood damage claims the Richardson road grader which is to be brought into the County shop

Senior Citizens dwellings which might be placed in towns and villages within the county were discussed and it was moved that this be approved in principal

Council were advised that First Aid certificates had been issued to Charlie Lane, Carl Schuurman, John Sarasin and Cliff Robbins.

With regard to fall elections in the County of Flagstaff, fees were set for deputy returning officers and clerks and it was agreed that there should be one deputy returning officer for each poll.

The election of ward members for Flagstaff-Hughenden Hospital district is to take place at the same time as County elections Nomination day will be September 18th, with the election, if necessary, to take place on Oct. 16th. The organizational meeting was set for October 30th.

The next meeting was set for August 30th 1974

*

95 CHILDREN ATTEND VACATION SCHOOL

There was a record attendance of ninety five children from forty-seven different families at Merna Seventh Day Adventist Church during Vacation Bible School from July 29 to August 2nd inclusive They came from Daysland, Killam, Sedgewick, Lougheed, Alliance, Galahad and Merna.

For a week, the place was a real beehive while the young folk sang songs, listened to stories, made crafts and played games They were assisted by twenty leaders.

On the evening of August 3, the church was filled when parents and children came to a program put on by the children and climaxed by a very fitting story presented by M.L.A. Ralph Sorenson. A lunch was served in the hall while folk took in the beautiful display of crafts made by all three division Kindergarten, Primary and Junior.

Parents are to be commended for encouraging their young people to attend Vacation Bible School

The Lougheed Fair got off to a good start with a parade on Saturday, August 10th at 10 a.m Leading the parade was a car carrying Mayor Gordon Coates, Mr Arnold Malone, M. P. and Mr Ralph Sorenson, M L.A.

Prizes were awarded in five categories, and winners were as follows

Commercial:
1st Double'L Hotel 2nd 4-H Clothing Club, 3rd Co-op store all of Lougheed

Novelty.
1st Lougheed Fire Dept ; 2nd Mr. and Mrs Osback as Ma & Pa Kettle and 3rd Lougheed Chug A Lugs

Horses and Animals.
1st BR 4-H Horse Club and Chris Lundie and his calf 3rd, Theresa Leslie and her pony

Antiques.
1st, Adolf Russel and his threshing outfit 2nd Allan Davidson and his outfit, 3rd, Calvin MacPherson and his truck

Children:
A very close contest in this group gave the judges some trouble with 1st going to Mary Lynn Coates 2nd to the novelty couple, Lisa Quast and Denise Losness 3rd was Joan Reis.

Winning Commercial Entry of Double 'L' Hotel Lougheed

A REPEATED WINNER — Mrs George Anderson of [illegible] is the high point winner of the exhibits at the Lougheed Fair Mrs Anderson has entered in the fair for [illegible] and has won prizes every year [illegible] high point winner of the fair

Fair appraisal

(by special request)

It was a most interesting experience to be a visiting spectator at the Community Fair held in Lougheed on Saturday, August 10th. Naturally I was keen and interested in inspecting the various exhibits and competitions. In the meantime, the memory of past years from the early twenties kept coloring my thoughts with the elements of change and progress in the passage of time.

The commencement of the Fair was featured by a parade with numerous types of participants One was a little surprised that the Parade did not include a musical feature of some kind either a band or buglers or otherwise One is sure Lougheed and vicinity is not devoid of musicians

I was also surprised to note that the Fair was not limited to the immediate area of Lougheed, but included exhibitors and participants from many of the surrounding communities such as Killam, Sedgewick, Alliance, Hardisty, Rosyth and Irma It was interesting to note the number of automobiles campers and trucks surrounding the grounds, indicating a very encouraging attendance despite the uncertain weather conditions.

The range of garden and floral exhibits was also surprising when one realizes that the actual number of rural residents has decreased so considerably with the amazing advance of mechanized farming and the ownership of farm lands greatly reduced to a few in number in comparison with former years While examining exhibits such as carrots, memory brought a smile when I realized it was over fifty years ago that I had won 3rd prize with my exhibit of carrots at the Lougheed school fair, and returned home and proudly announced to my father that I had won 3rd prize for carrots and then had to ruefully admit on questioning that there were only three exhibits in that class.

As a visitor, one was also surprised at the very limited number of cattle on display One would have thought that the many acres of surrounding farm land would be used for cattle production with a wide range of different breeds, including certain modern breeds such as Charolais, of which there was only one specimen

The most attractive feature of the whole Fair was the display of Horsemanship Here was a surprising collection of fine-bred riding horses, so well groomed and such intelligent looking animals But above and beyond the quality and breed of the horses was the number of young boys and girls who rode and displayed their horses As a group they manifested a real ability in riding controlling and exhibiting their horses, and one could sense their real pride and pleasure in parading their horses, according to the judge's instructions.

In conclusion the feature of the fair that created pleasure and enjoyment to the visitor was the very friendly, kindly, good natured attitude of all those assembled on the grounds There was a genuine feeling of comaraderie and good will prevailing on all sides, which enabled one to forget for the time being at least, the turbulence and violence in so many other parts of this world in which we live all as reported in our daily news media

So to Lougheed and your Community Fair we express our pleasure in being an attendant and may the years to come be encouraging in the fulfillment of your aims purposes and objectives

Sincerely submitted
E. Cecil Colber,
1194 Clovelly Terrace
Victoria, B C

GOOSEBERRY LAKE HOSTS ANNUAL PICNIC

A goodly number attended the 3rd Annual Social Credit picnic at Gooseberry Lake August 3rd The weather-man co-operated beautifully for a lovely day in the green surroundings of the park Games of all kinds ball games and relay races of various kinds, kept excitement running high.

Mrs Danielson of Sedgewick and Mrs McKee from Oyen were firsts in the "carpenter" relay Mrs Evelyn Robson of Sundre was the "dart champ"

Mr and Mrs Ray Speaker were honoured guests After a delicious pot luck supper, Mr Ralph Sorenson, M L A was in charge of the program He paid tribute to the Life Members and introduced Mr Speaker who in a few well-chosen words spoke to the group

Boat rides and water skiing were the activities for the evening Coffee at the kitchen and fellowship in the fresh evening air, brought a very pleasant day to a close

KILLAM DOES WELL AT INTERCLUB SWIM MEET

On Monday August 5th, the Killam Aqua Aces Summer Swim Club travelled to Forestburg to compete in their swim meet Nine members from Killam club competed against the Forestburg and Castor swim clubs

Ron Bergeson brought home a first and a fifth place ribbon Lee Black brought home two 3rd place ribbons Glenn Black was awarded a 1st two 5ths and a 6th place ribbon Cheryl Bonnett won a 1st, two 3rds and a 4th ribbon Kim Freadrich came home with a 1st, two 4ths and a 6th place ribbon Allison Gaume was awarded a 1st, a 2nd and two 3rd place ribbons Paul Stubbs brought home a 1st and three 4th place ribbons Deanna Wilson won two 1sts and a 3rd place, and Stuart Wilson won a 2nd and a 4th place ribbon

The swimmers are to be complemented on their swimming as this is the first year the club has bene functioning

In the 11 and 12 years old Girls Back Stroke event Allison Gaume placed third and was only two-tenths of a second behind the second-place winner In another event where five swimmers were entered Allison placed 2nd and was five seconds behind the first place winner from Forestburg

In the 11 and 12 years old Boys Butterfly event six swimmers were entered with Kim Freadrich placing 4th, but only one second behind the first place winner from [illegible] In another event where seven swimmers were competing Kim placed 4th, being three seconds behind the first-place winner, while Glenn Black placed fifth being two seconds behind Kim

In the 10 & Under Boys Back Stroke event, Lee Black placed 3rd, but only three seconds behind the first place winner from Forestburg Stuart Wilson came in 4th being four-tenths of a second behind Lee

In 10 & Under Girls Back Stroke event, Deanna Wilson came in ten seconds ahead of her nearest competitor

Both the Killam girls and boys relay teams won first place

Airline Good for Alberta

by Kevin Peterson

Premier Peter Lougheed has stunned some of his own supporters and left his political opponents scratching their heads with his [illegible] purchase of Pacific Western Airlines

[illegible] National Trust Company [illegible] Alberta.

In a statement after the pur[illegible] government purchase [illegible]

[illegible] did not know about [illegible] the last minute Opposition leaders and observers were caught even more off guard [illegible] many aspects of [illegible]

[illegible] takeover was quickly saluted by British Columbia Premier Dave Barrett [illegible]

[illegible] the government [illegible] will yield [illegible]

[illegible] tees on the PWA board

One question that remains unanswered is what Alberta will do in B C PWA flies numerous [illegible] routes along the B. C coast and in the interior [illegible] is actually far more essential to B.C. than to Alberta. Also up in the air is an explanation of why the government bought the airline if it does not intend to change management personnel or attempt to dictate points for expansion

*

FARMERS MARKET SUCCESSFUL

Sedgewick Recreation Center has been the scene of two very successful Farmers Markets The first one was held July 27th with seven very efficient stall holders present The producers had everything well displayed and presented most garden vegetables for sale along with handicrafts and fresh cut flowers

The demand for the produce was great, as over one hundred people passed through the market Some stayed longer to enjoy a cup of coffee and visit with the producers as well as other friends

Because the first market was so successful the producers decided on a second and third market The second one was held August 3rd with five stall holders Produce for sale was similar to the first market with some additions such as spring fryers and cream available A third market is planned for August 17th

ALBERTA MOTOR ASSOCIATION

DRIVER TRAINING

FALL COURSES for Adults and Students

Government Approved for Insurance Discounts

Interested Parties Please Contact

ALBERTA MOTOR ASSOC.

4907 — 50th STREET, CAMROSE

TELEPHONE 672 — 3391

ERIK HOLMBERG — Alliance

FARM AUCTION

We will sell by public auction the following, located SW ½-41-11-W4th, being 5 miles east, 4 miles north and 6 miles east of Alliance or 20 miles south and 14 miles east of Killam or 4 miles north and 3 miles west of Battle Bend Store on

MONDAY, AUGUST 19th

Sale Time 1:00 p.m. Lunch Available

MACHINERY

930 Case Comfort King diesel tractor, P.S., Dual hydraulic, live P.T.O., 3870 hours; Ford 530 Baler, only put up 16,000 bales; 10 bale Stooker; 1953 ¾ ton Jeep, reconditioned motor, 1948 International 3-ton truck, box and hoist, reconditioned motor, good condition; 1949 International ½ ton truck; 306 Cockshutt 14 ft. deep tillage; I.H.C. 101 self propelled combine; 90 bushel M.M. Manure Spreader, P.T.O drive; 4-bottom 16 inch Case Plow; 4 section flexible Harrows, 12 ft. M.M. one-way with seeder attachments; Oliver 24 inch Breaking Plow, 16 ft. Case Swather, pull-type; 16 ft. center delivery Cockshutt Swather, 8 ft Oliver Tiller, Cockshutt semi-mounted Mower; 30 foot Golden Arrow trailer-type Sprayer; 34 ft Wesco Grain Auger, 8 ft. single Disc, 14 ft. M.H. Double disc Drill; No. 44M H. tractor parts, wagon and hay rack, threshing machine; John Deere grinder, 25 ft. endless belt.

TOOLS and MISCELLANEOUS

Booker heater, wood and coal stove, numerous shop tools.

HOUSEHOLD EFFECTS

Chesterfield, recovered; Chesterfield, recovered; China buffett, Beds, numerous household items.

AUCTIONEERS NOTE: Mr. Holmberg is retiring from farming, so everything must be sold. For further information on this sale, contact Mr. Holmberg at 879-2201 or Camrose Auction Co. Ltd., 672-4406.

Listing for J. G. GIBSON —

500 Case Tractor (with new motor overhaul); M.F. No. 92 Combine with Cab (in good condition); 12' Co-op Deep Tillage Cultivator; 12' M.H. high-wheel Drill (with fertilizer attachment), 20' Morris Rod Weeder; J. D. 3 bottom Plow 14" bottom, 30 ft Scoop-a-second Auger and Motor (with electric start); 4" Mayrath Auger and motor; Wagon running gear, Garden Cultivator, 4 Diamond Harrows. Also Miscellaneous items

— AUCTIONEERS —

Otto Streberg, Lic. No 010096, Ph. 672-4406 — Dennis Streberg, Lic. No 010097, Ph. 385-3658
Ken Jacobsen, Lic. No. 010037, Ph. 385-2155 — Ted Wertypora, Lic. No 002824, Ph. 672-2294
L. M. Troyer, Phone 385-3810 — Bert Walker, Phone 672-2223 — Munroe Lehne, Phone 336-2286

THE Homemaker

by Barbara Green, District Home Economist, Camrose, Alberta

Pickles: Kerr Glass Mfg. Corp. has these pointers about pickles:

Pickle problems are affected by weather and growing conditions, kind of salt (pure canning or pickling salt), vinegar of 5 - 6% acidity - check label on bottle for acidity, temperature of storage conditions, methods of pickling process by housewife; time elapse between gathering and pickling.

Pickling Problems

Soft or Slippery Pickles: using too weak brine for curing; using too weak vinegar; not removing scum on surface of brine; not keeping cucumbers covered with brine, storing the pickles in too warm storage area; use of hard water; using cucumbers with the blossom attached.

Shriveling: allowing too much time to elapse between gathering and pickling, placing cucumbers in too strong pickling solution at beginning of curing; using too strong brine solution; using too heavy syrup - too sweet pickling solution; using too strong vinegar solution.

Hollow pickles: faulty growth, improper curing; cucumbers standing too long (24 hours) before being processed; high temperature during fermentation process.

Dark pickles: minerals in the water, especially iron; iron cooking utensils; ground spices; cooked too long with spices; low nitrogen content of cucumbers.

Dull or Faded Color: poor quality of cucumber; sunburned; over mature; grown under unfavorable condition; cucumber not graded.

White Sediment in bottom of Jar: not using pure pickling or canning salt, occurs during fermentation; due to bacteria that caused fermentation; temperature not controlled; is not harmful.

Causes of Spoilage: non-pasteurization; using ingredients that have deteriorated; not using standard jars and new lids.

Reasons for lids not sealing or release seal: using recipe that does not require heat: using off-standard jars, using open kettle method and not having pickling solution boiling hot; filling jars with large cold cucumbers and pouring hot pickling solution over several jars at a time; jars cool too rapidly and all air is not expelled out of cucumbers and jar, thus the vacuum cannot form or will release in a few days; several jars filled before lids are placed on jars and bands screwed firmly tight. Fill and cap only one jar at a time, not processing filled jars a short time in boiling water bath.

Pickle products require heat treatment to destroy organisms that cause spoilage and to inactivate enzymes that may affect flavor, color and texture. Processing is recommended for all pickle products using boiling water bath method.

Fermented Cucumbers and Freshpack Dills are processed differently from the usual boiling water bath procedures. Start to count processing time as soon as filled jars are placed in actively boiling water. Prevents development of cooked flavor and loss of crispness.

Process in boiling water bath: Immerse filled jars into actively boiling water. Water level 1" or more above top of jar. Boil gently and steadily for time recommended. The time tables for pickles are as follows

Pint containers of bread & butter, chutney cross-cut slices, dill green beans, sweet gerkins, picallili, pepper-onion relish, and watermelon pickles all require 5 minutes of processing. Peach or pear pickles, either pint or quart require 20 minutes of processing and the quart contained of bread and butter pickles requires 10 minutes. Start the processing time as soon as the water returns to the boil. For dill pickles and sauerkraut, processing time starts as soon as the filled jars are placed in the actively boiling water.

For a free publication called "Jams, Jellies and Pickles", contact my office.

LETTER BOX

Community Press,
Sedgewick.

Dear Sir;

Looking up items of historical interest in the Glenbow Foundation Archives, I have come upon a complete record of the first purchases of Hardisty town lots from the C.P.R. in June 1906, 07, etc.

Would this information be of any interest to readers?

Mrs. A Barnecut,
2136 Chicoutimi Drive, N.W.
Calgary, Alta. T2L 0V7

Galahad and District News

GALAHAD— Mrs. Sam Sawchuk and family are guests at the home of her parents, Mr. and Mrs Ray Burke

The sympathy of the community is extended to the Fred Reister family whose son Irwin was buried on Saturday from the United Missionary Church.

Mrs. Martha Badry is enjoying a visit with her granddaughter Mrs Rosemarie Briaud and great granddaughter Marcia

The basement of the future home of Mrs August Borgel Sr and Maryann is completed.

Mrs Fern Borgel and family and Mrs Herb Dietz and boys and Darrel Herle spent Friday at the Stettler Fair.

Mr. and Mrs. Roy Jackson of Seattle, Washington and Mr. and Mrs. Steve Chornlesky of Edmonton were guests of their mother Mrs. Maud Jackson.

Mrs. Clara Blaire and family of Kitscoty was visited by her sister Mrs. Maude Jackson

Mr. and Mrs. W. Wise and their granddaughters paid a surprise visit to Mr. and Mrs Bob Warrell and family of Shilo Manitoba. This is the first time the two sisters, Anne the eldest and Barbara the youngest of the family had been together since 1934. Mr. and Mrs. Wise also spent eleven days at Rushing River Provincial Park in Ontario. Their son, Mr. and Mrs. Max Vogel met them there and spent a week visiting

Mrs. Maude Jackson visited relatives in Edmonton.

A family reunion was held at the home of Mr. and Mrs. W. Wise when they returned from their holidays. Mr. and Mrs. Max Vogel of Toronto, Mr. and Mrs Dick Donald of Ponoka and Misses Debbie and Donna Vogel of Calgary were all present. It was the first time in 14 years that all members of the family have been together.

Mrs. Ray Burke and her daughter Mrs. Sam Sawchuk and family, and Mrs. Eileen Ferguson were Camrose visitors on Thursday.

Mr. and Mrs. John Swaren and family of Donalda were guests of Mr. and Mrs. W. Wise. Melinda stayed with her great aunt and uncle when her parents returned home.

Mr. and Mrs. Ernie Ferguson took their small grandson Randy home after a five day visit.

Mrs. Ellin Veregin and family of Salmon Arm, B.C. were early morning visitors at the home of their cousins Mr. and Mrs. W Wise

Miss Kay Pascoe returned home from an extended tour, attending the World Fair at Spokane, Washington, returning home via Seattle, Vancouver and visiting in Victoria, B.C.

Mr. and Mrs. Eddie Gamroth and family are guests of their mother Mrs. Proxie Gamroth. Mrs. Gamroth has been visiting her sons in Edmonton and Fort Saskatchewan.

Mr. and Mrs. Charles Lungren of Fairview were guests at the home of Mr. and Mrs. Robert Bownes.

Miss Shelley Hall of Sherwood Park is visiting her grandparents Mr. and Mrs. A. [illegible]

Eddie and Jim Koenig, Mrs. Betty Ressing and family and Mrs. Joan Eidt are visiting their mother Mrs. Susan Koenig.

The Backyard Bible Club sponsored by the Galahad United Missionary Church held classes for an hour a day in Alliance, Paintearth and Hastings Coulee Hall. There was a total of almost 100. Miss Bev Quantz was the Bible Instructor. Miss Quantz parents are from the Paintearth district. The collection of $25.00 went to provide books for the children of Haiti.

The Anniversary service scheduled for August 18 has been cancelled owing to difficulties caused by water.

WATER WELL DRILLING
And Sand Screens
Contact:
MOUNTAIN HILL DRILLING
Ph. 372-3809 Box 114
Bashaw, Alta.

RELIGIOUS SERVICES

SUNDAY, AUGUST 18th

Sedgewick Lutheran Parish
Bethania Lutheran
Family Worship 11:00 a.m.
Trinity Lutheran
Family Worship 9:30 a.m.
P. S. Olsen, Pastor

Killam Baptist Church
Sunday School 10:00 a.m.
Morning Worship 11:00 a.m.
Evening service: 7:30 p.m.
Bible study and prayer service on Wednesday at 8.00 p.m.
Friday at 7:30, Young Peoples meeting
W.M.S. 8:00 p.m. last Thursday of the month

Church of the Nazarene
Lougheed, Alberta
Manse 386-3977
Sundays:
10:00 a.m. Learning Together
11.00 a.m. Family Devotion
7:30 p.m. Rejoicing in Evangelism
Wednesdays:
8:00 p.m. Prayer and Bible Communications
Remy Tombras, Pastor

St. Edmund's Mission Anglican Church
Killam:
11:00 a.m. Joint Service at the Presbyterian Church.

Killam Pentecostal Tabernacle
Sunday School 10:00 a.m.
Morning Worship 11:00 a.m.
Evening Service 7:30 p.m.
Tues.: Prayer and Bible Study at 8:00 p.m.
Fri.: Young Peoples, 8:00 p.m.
Pastor Gus E. Haskel, 385-3587

United Church of Canada
Sedgewick Pastoral Charge
Merna 8:45 a.m.
Sedgewick 10:15 a.m.
Lougheed 11:30 a.m.
Minister: Rev. Robert Chappel
You are Welcome

NOTICE OF PUBLIC HEARING BY Public Utilities Board

FOR THE PROVINCE OF ALBERTA

MILK PRICES

IN THE MATTER OF "The Dairy Board Act": being Chapter 234 of the Revised Statutes of Alberta, 1970;

AND IN THE MATTER OF "The Public Utilities Board Act": being Chapter 302 of the Revised Statutes of Alberta, 1970;

AND IN THE MATTER OF an inquiry by the Public Utilities Board to consider methods and procedures for prescribing the minimum prices to be paid to fluid milk producers in Alberta;

AND IN THE MATTER OF an Application to the Public Utilities Board by Silverwood Dairy, Palm Dairies Limited, Alpha Milk Company and Northern Alberta Dairy Pool Ltd. for an order or orders increasing the minimum No. 1 and No. 2 prices (as such prices are defined in the regulations passed pursuant to The Dairy Board Act).

NOTICE is hereby given that public sittings of the Board will be held at the Court House in the City of Red Deer, in the Province of Alberta, at the dates and times and for the purposes as described hereunder

1. On Monday, the 26th day of August, 1974 at 10:00 o'clock in the forenoon, and continuing on Tuesday the 27th day of August 1974, as required, for the purpose of hearing representations on a "formula pricing system" for milk, designed to provide for milk prices to be adjusted periodically in response to changing economic conditions, and for the purpose of hearing representations by any interested persons who may wish to make representations on other methods and procedures for prescribing fluid milk prices: and
2. On Wednesday, the 28th day of August, 1974 at 10:00 o'clock in the forenoon for the purpose of hearing the application of processors and distributors for an increase in minimum fluid milk prices.

AND FURTHER TAKE NOTICE that any person who desires to be heard on the inquiry or on the application is invited to appear in person or by counsel at the hearing at the times and places herein mentioned

AND FURTHER TAKE NOTICE that copies of the Application and material in support thereof which the Applicant intends to submit to the Board at the hearing may be obtained on or after Monday, the 12th day of August, 1974 by addressing a request to the Applicant, whose address is:

T. F. McMahon, Esq.,
Messrs. Atkinson, McMahon, Tingle and Harrison,
750 I.B.M. Building,
606 Fourth Street, S.W.,
Calgary, Alberta
T2P 1T1

DATED AT THE CITY OF EDMONTON, in the Province of Alberta this 29th day of July, 1974.

PUBLIC UTILITIES BOARD

S. M. BARNETT,
Acting Secretary.

START YOUR FALL PROGRAM NOW

AUGUST 19th — Farm Sale for Mr ERIK HOLMBERG, 5 miles east, 4 miles north and 6 miles east of Alliance at 1:00 p.m

AUGUST 26th — Eastern Canada Maine Anjou Sale, Ontario.

AUGUST 31st — Regular Sale Day at Camrose Featuring a complete Dispersal of 32 head of Holstein Cows for Ervin Stebner of Ferintosh

SEPTEMBER 4th — Antique and Garage Sale for Lloyd Peacock of Alliance at 2 00 p.m.

TUESDAY, SEPTEMBER 10th COWS BRED EXOTIC at the Killam Auction Market.
200 to 500 head bred cows and heifers Serviced Simmental, Maine Anjou, Blonde D'Aquitaine, Gelbvieh, Limousin, Tarentaise, Marchigiana and Romagnola. Consign early

SEPTEMBER 11th — Household Sale for Mrs. Fjeldheim of Camrose

SEPTEMBER 17th — Stock Cows & bred heifers at Killam Auction Mart.

SATURDAY, SEPTEMBER 21st GO NORTH — PEACE RIVER CATTLE CO. EXOTIC & COMMERCIAL SALE. 70 percentage Exotics including Welsh Blacks, Charolais, Blonde D'Aquitaine, Limousin [illegible]
- 275 Cows bred Exotic
- 300 Long Steers

SEPTEMBER 28th Yearling Steers and Heifers at Killam Auction Mart.

OCTOBER 1st — All Breeds Exotic Sale at Killam. List Early as cattle will be selected

LAST WEEK'S MARKET REPORT

1241 Head of Livestock Sold

— HOGS —

K. MARSHALL, CAMROSE	11 Weaners	$15.00
G. STARK, ST. PAUL	20 Feeders	$21.00

— CATTLE —

WM SMALL, Czar — 21 Char heifers ave 517 lbs @ 35.10; 13 RWF Heifers, ave 515 lbs @ 31.00
D & H FARMS, Carstairs — 15 RWF steers ave. 554 lbs. at ... $38.25

BUYING or SELLING: CONTACT
Otto Streberg, phone 672-1196
Ted Wertypora, phone 672-2291
Gerry Streberg, phone 672-5475
Dennis Streberg, phone 385-3659
Ken Jacobsen, phone 385-2155

Camrose & Killam Auction Marts

Daysland and District News

DAYSLAND — Mr. and Mrs C Larson were in an auto accident recently at Sedgewick. Mr Larson is in hospital in Edmonton with a few broken bones, while Mrs Larson is in the Daysland hospital

Lillian Wynnyk has finished her summer classes and is home for a few weeks before going back for her last year of school

Two new girls recently started work at the Daysland Medical Centre, Miss Judy Schweer of Rosalind and Miss Nancy Vos

Several young people from Daysland and district passed the exams of the Royal Conservatory of Toronto music this summer. Receiving Honours were Greg Nyult, Grade 1, Catherine Hochhausen, Grade 5 and Joan Westby, Grade 6

Relatives visiting at the Tury homes for a few days and attending funeral services for Mr Steve Tury Sr. who passed away suddenly were Mr. and Mrs Fred Komperdo and Loran of Barrhead, Mr and Mrs Ed Komperdo and Tara of Ft. McMurray, Mary Ann Komperdo and Steve and Mary Gazdarica of Tilley, Mr. and Mrs. Dave Mayzel, Mr. and Mrs. John Mayzel, Mr. and Mrs Chuck Corby and Valerie of Edmonton, Mr and Mrs Don Pollo Sr., Mr. and Mrs. Don Pollo Jr, Mrs Margaret Vizina, Mrs. Susan Halm, Mr. and Mrs Steve Kralik, Mr and Mrs R Valko, Mrs. Kutay and Stanley of Calgary.

Holidaying last week with Steve and Olga Tury was Wanita Harmider of Prince George B.C

Miss Vonnie Wirth of Edmonton spent Sunday at the home of her parents, Mr. and Mrs. S Wirth

Mr. and Mrs. L. Dolanz returned home after spending a week at Penticton

Mr and Mrs. Don Bennett of Lewiston, Idaho stopped in for a short visit at the home of Mr. and Mrs. L. Dolanz

Mr and Mrs. L. Spohn and family of Fort McMurray are holidaying at the home of Mr. and Mrs. W Gartner

Mr and Mrs. A Scheeler have moved back to Daysland. Mrs. Scheeler is again employed at the Bank of Montreal

Services for Mary Kroetsch

Mrs. Mary Kroetsch

A long-time resident of the Heisler district, Mrs. Mary Kroetsch passed away at Camrose August 5th at the age of 93 years. She is survived by six sons, Albert, Henry, Bill and Irvin, all of Heisler, Gene of Calgary, and Joe of Didsbury; three daughters, Mrs. Barbara Leeb of Camrose, Mrs. Adeline Schatz of Wetaskiwin and Mrs Marion Schatz of Hardisty; 32 grandchildren and 61 great grandchildren

Funeral services were held on Thursday, August 8th at St Martin's Catholic Church, Heisler, with Rev. Father Guimond of Camrose officiating. Interment followed in St Martin's Cemetery

Pallbearers were grandsons Corrie, Larry, Roger, Lester, Ronnie and Ricky Kroetsch

Lunch was served by the ladies of Heisler C.W.L. to relatives and friends, in the Elks Hall

FORESTBURG MECHANICAL SERVICES
PLUMBING, HEATING
GAS FITTING
"RELIABLE SERVICE"
E. N. (Gene) Hruska
OWNER — OPERATOR
24 HOUR PHONE 582-3335
Box 425 FORESTBURG

The Community Press
Published every Wednesday at SEDGEWICK, Alberta
MONTE KEITH, Publisher Phone 384-3641
SUBSCRIPTION RATES: Canada—in 40 mile radius $3.50
Outside 40 mile $4.50 per year
Overseas and U.S.A. $6.00 per year
Counter Sale 15c per copy
Second Class Registration Number — 0725

FEED REQUIRED
BARLEY — HAY — STRAW
HI-GRADE FEEDERS LTD.
Phone 888-2290 Hardisty

Daysland Auction Mart
SALES EVERY FRIDAY
MISC. SELLS at 12 noon. HOGS at 1 p.m. CATTLE follow.
Owned and Operated by Russ Sheets and Dave Hutchinson

Listings for FRIDAY, AUGUST 16th — Good assortment of miscellaneous items PLUS an exceptionally good run of weaner and feeder pigs. 6 bred gilts, sows and boars.

MONDAY, AUGUST 19th 1 00 P.M. — Sale of Furniture Tools and Miscellaneous for Mr JOHN ROSCOE, located directly across from the sports grounds in Daysland

Featuring some good quality household furnishings, a Featuring some good quality household furnishings, a ride on lawn mower, like new, tools, misc. and Collector's

If you have anything to discuss or sell, contact:

Mike Zowtuk	688-2143	Holden
Russ Sheets	672-6161	Camrose
Dave Hutchinson	863-2161	New Norway
Herb Robinson	371-3757	Daysland
Bill Hrudko	672-3510	Camrose

Coming & Going to Heisler

Mr and Mrs. Joe Zimmer, Mr. and Mrs Carl Zimmer and Alfred Zimmer were holidaying in the U.S.A. recently for two [illegible]

Mrs Joan Friesen of Lake Cowichan, B.C., Jean Pals of Vancouver and Mrs. Margaret Loesch of Daysland were last Sunday, August 4th visitors with Mr. and Mrs. Philip Hauck.

Mr and Mrs Albert Kroetsch were Monday overnight visitors with Mr. and Mrs. Roger Kroetsch were Monday and overnight visitors with Mr. and Mrs Roger Kroetsch and family in Sedgewick.

Miss Sherryl Reuther of Edmonton is spending her holidays with her parents.

Miss Penny Mercer and fiance of Edmonton spent the weekend with Penny's mother Mrs Louise Mercer.

Mary and Norman Twitchell of Edmonton spent Tuesday till Saturday with Mr. and Mrs. Francis Fankhanel and family. Mr and Mrs Fankhanel, with Mary and Norman, also spent a few days at Fork Lake.

Mr and Mrs Elmer Twitchell Kenneth Twitchell, Collin Brausen and Mary and Norm Twitchell of Edmonton spent five days holidaying in Banff.

Mr and Mrs Jim Schatz of Hardisty spent a few days visiting friends and relatives in the Heisler district, staying at the Bill Kroetsch home

Corrie and Joan Kroetsch and two of their children of Coronation were Sunday visitors with Mr. and Mrs Albert Kroetsch.

Mr and Mrs Matt Niehaus are spending a week with their granddaughter Charlene and husband Claude Deblot in Edmonton. Visitors through the week at the Matt Niehaus home were Mrs Marlene Beulow and family of Hardisty and Mrs Johnny Tarnowski of Camrose

Mr and Mrs. S Kuntz and Mr and Mrs Herb Badry are holidaying in B.C. for a week

Patricia Fankhanel is spending a week with Sherry Vos at the home of Mr. and Mrs. Clarence Vos.

Mr. and Mrs. Ronnie Heisler were Saturday visitors in Stettler taking in the Fair and visiting with Mr. and Mrs. Eldon Niehaus and family.

Floyd Fankhanel and friend and Miss Adrian Fankhanel of Edmonton spent the weekend at the George Fankhanel home. Miss Muriel Fankhanel and Mrs Lyane of Alliance were Sunday afternoon visitors

Mr. and Mrs. Melvin Badry of Devon were last weekend visitors with Mr and Mrs George Froehler

Ralph and Helen Martz from Camrose were Sunday visitors with Mr. and Mrs. Leander Martz on Sunday

Mr and Mrs Joe Martz were Sunday visitors with Don and Betty Stovin and family in Kil[illegible]

Walter and Lorna Zimmer of Stettler were Saturday and Sunday visitors with Mr and Mrs. Gilbert Martz and family.

Ricky Reuther of Calgary spent the weekend with his parents, the Ken Reuthers

Mr and Mrs Robert Kruchten and family of Peace River are spending some time with Mr and Mrs Reinald Kruchten

Mr and Mrs Clarence Reuther spent the weekend visiting Clarence's uncle Philip Kroetsch in Edmonton, then to Fort Saskatchewan where they visited with daughter Vivian and husband, Frank Bannack and family. On their way home, they stopped at the Bruce Kroetsch home in Camrose. Recent visitors with the Reuthers were Lillian and Ray Hutchinson of Vermilion and Mr and Mrs Adam Rudell of Cold Lake when the Reuthers and their visitors all took in the Bruce Stampede, Mr and Mrs Frank Hauck and daughter of Edmonton stopped on Sunday evening for a chat

Allan and Sheila Boarer of Edson and Fern and Teri Lynn Morgan were weekend visitors with Mr and Mrs Bill Brausen as well as Mrs Louise Brausen [illegible] of Edmonton. Donna returned to Edmonton with Fern on Sunday

Mr and Mrs Herman Roth's daughter Marjorie, husband and family of Calgary are spending some time at their home

Wayne and Wendy Sunderman of Edmonton spent the weekend while Doris, Russell and Patty Anne of Innisfail were Sunday visitors with Mr and Mrs Lawrence Sunderman. The latter's dad, Henry Sunderman of Stoney Creek Lodge in Camrose spent a few days with his son and family

Bus conductor calling from the upper deck: "Is there a mackintosh down there big enough to keep two young ladies warm?

Voice from below "No, but there's a MacKinnon who's willing to try."

Merna 4-H Achievement Day

The Merna 4-H Light Horse Club held their Achievement Day on Monday July 22nd at the Sedgewick Rec Centre

The classes commenced at 10 a.m. with Rene Kuhn of Leduc as Judge and Betty Holt of Alliance as Ringmistress

At the noon break, a pot luck lunch was enjoyed by all present

Special guests for the day were Duff Johnson and Arlene Maloney from Winnipeg who were holidaying in the area. They helped out with secretarial duties and the judging class. Also Bill Robinson from the Auxiliary Hospital in Killam who presented ribbons for the Equitation and Trail classes during the afternoon

The results of the various classes are as follows

JUDGING CLASS —

Senior (14 yrs. and over) 1st Karen Stenson, 2nd Doug Hayes 3rd Ken Leslie, 4th John Stenson, 5th Frank Leslie, 6th Dick Hayes.

Junior (10 to 14 years): 1st, Barby Hayes, 2nd Terry Hayes

Pee Wee (under 10 yrs.): 1st, Teresa Leslie; tied for 2nd Paul and Scott Alderdice.

HALTER CLASSES —

Mature Horse 1st Bill Leslie, 2nd John Stenson, 3rd Frank Leslie, 4th Debbie Swainson, 5th Barby Hayes, tied for 6th Vicky Bratland & Terry Hayes.

2 & 3 yr. old Mare Gelding 1st Karen Stenson, 2nd Dick Hayes

Yearling 1st Frank Leslie

Pee Wee 1st Scott Alderdice, 2nd Paul Alderdice, 3rd Teresa Leslie

SHOWMANSHIP & GROOMING

Senior 1st Debbie Swainson 2nd Dick Hayes 3rd Karen Stenson 4th Frank Leslie 5th Vicky Bratland

Junior 1st Terry Hayes 2nd Barby Hayes.

Pee Wee 1st, Teresa Leslie 2nd Paul Alderdice 3rd Scott Alderdice

RIDING CLASSES —

Equitation Senior 1st Karen Stenson, 2nd John Stenson 3rd Debbie Swainson, 4th Dick Hayes, 5th Bill Leslie

Junior 1st Terry Hayes, 2nd Barby Hayes

Pee Wee: 1st Teresa Leslie, 2nd Paul Alderdice, 3rd Scott Alderdice

Western Riding Pattern —

Senior 1st Bill Leslie 2nd Karen Stenson

Junior 1st Terry Hayes 2nd Barby Hays

Pee Wee 1st Teresa Leslie

Trail Classes —

Senior 1st Frank Leslie 2nd Bill Leslie, 3rd Debbie Swainson, 4th John Stenson, 5th Karen Stenson

Junior 1st Terry Hayes, 2nd Barby Hays

Pee Wee: 1st Paul Alderdice 2nd Scott Alderdice, 3rd Teresa Leslie

There were three entries in the Mystery Class. 1st were Paul, Scott and Everett Alderdice and Teresa Leslie, dressed as Indians and riding their ponies. Paul (the chief) was pulling a travoi upon which was Everett as the squaw with a papoose and following on their ponies were Scott and Teresa dressed as warriors

Second in the Mystery were Debbie Swainson and Vicky Bratland dressed as squaws on their fancy Indian ponies

3rd was Bill Leslie mounted as a bounty hunter leading his captured outlaw Frank Leslie

The closing event of the day was new to this group and suggested by Arlene Maloney from Winnipeg who is a 4-H member in that area, and an interested observer throughout the day. Back-to-Back Bareback Equitation — Saddles were removed and one person sat on the horse normally while the 2nd rider sat backwards. This was great fun watching everyone trying to keep their balance at a walk, trot and lope. 4-H members and adults took part in this, with quite a few spills and a lot of laughs for everyone

Strome District News Items

STROME — Pete and Marion Staszko visited the Roger Staszkos at Fort Saskatchewan last [illegible]

Recent visitors at the Sig Johnson home were Claud Bradley from Ontario and his niece from California. Claud is a former resident of Strome.

Also visiting with the Johnsons were Elmer Graham of Hamilton Ontario, Mr. and Mrs. Maurice Restad and Luanne of Pelican Rapids, Minnesota, and Norma Pearce Dika from Woking, Alberta. Norma is a daughter of the late Jack Pearce who used to live in Strome. Ole, Marge and Bradley from Calgary, Bob and Maureen Bell and family from Regina, Sask. Jack Todd from Vancouver and Paul Spohn from Michigan were other visitors.

Mr. and Mrs. Earl McDougall and Mr. and Mrs. Sig Johnson visited Beryl and George Stevens at Breton.

A lovely bridal shower honouring Peggy Hauck was held on Monday, August 5th in the United Church hall

Mrs Anne Malick attended a wedding in Edmonton last week end

Sig and Dot Johnson motored to Calgary to meet cousins from Stanwood, Washington.

Guests at the Mohler residence last week were Mr. and Mrs Alf Buchholtz and family of White Rock, B.C. and Mr and Mrs Ed Luciak and family of Angus, Ontario

A number of people from the Strome area attended the parade in Camrose on Monday. Nice to see a float entered from Strome!

Recent visitors with Mrs T Scheelar and Mrs D Scheelar were Kathy Scheelar of Vancouver, Mrs. George Napier (nee Mary Jo Scheelar) from McLennan and Julian Scheelar of Grimshaw.

Visitors with Mr. and Mrs. Mel Johnson last Saturday were Ed and Alberta Johnson from Lacombe and Jack Alexander

NICK & JOHN DOLANEY, Daysland

FARM AUCTION

Located on the S.E. ¼ of Section 16-46-15-W4, 6 miles east, 6½ miles north of Daysland, or 11 miles south to correction road 1 miles west, 1 miles south of Bruce.

Friday, August 16

11.00 a.m. sharp — Lunch available at a nominal fee

Terms Cash — All Items To Be Settled For On Day of Sale

TRUCKS

1968 Chev ½ ton, V-8 automatic and radio
1962 I H C. ½ ton with stock racks. (used every day)
1951 3 ton Chev with grain box, hoist, silage door, new rubber

MACHINERY

Massey Harris 44 Tractor, Case D.C.R. Tractor, L.P.T.O. Farmall A. with PTO and pulley, John DeereD. PTO Armstrong starter, 800 Case S.P. Combine with pickup reels and spreader. This machine has always been in a shed and has only taken off 4 crops. Is in prime condition. 2 Massey Harris stiff tooth cultivators 27 ft., 6 in. Versatile grain auger with motor. Massey Harris 3 - 14" plow, P.L. John Deere 3 - 14" plow on rubber. I.H.C. 3 - 14" plow. 20 run Massey Harris Wheel Drill D.D. with fertilizer attachment. I.H.C. 10' double disc. Cockshutt 10' double disc. Cockshutt 6' tiller. I.H.C. 6' tiller. Monarch 11 grinder. Case 200 baler. I.H.C. horse mower. Cockshutt side delivery rake. 3 dump rakes. factory rubber tired wagon with flat deck. High wheel wagon with grain tank. Triple box and wagon. 2 other wagons. 2 sections spring tooth harrows. 6 ft. Crowfoot packer. Viking roller fanning mill. Horse slip. Saw and mandrel. Grinder belt. 2 I.H.C. binder. 3300 gal fuel tank with steel stand. Monarch pump jack. 7' round water tank. Swather transport. Stone boat. Cast cooker. Harness and collars

HOUSEHOLD

Washing machine new. Beach kitchen coal stove. Coal heater. Electric clock. Singer sewing machine working condition - 75 years old. Table and 2 chairs. Arm chair. 2 wooden chairs. 2 cupboards. Medicine cabinet. Cream separator hand crank. Refrigerator. Floor polisher. 2 beds complete. Dresser. Mirrors. Bedding. 2 chesterfields and chairs. Pole lamp. Electric hand steamer. Curtains. Crocks. Cream Cans. Milk pails. Pots. Pans. Dishes. Jars. Many other items too numerous to mention

MISC. AND SHOP TOOLS

Skill saw. Anvil. Wall drill. ½ H.P. electric motor. Grease guns. Tire pump. Pipe wrenches. Leg vise. ¼ H.P. electric drill. Socket set. Wrenches of all kinds. Beam scale. Complete fencing equipment. 4 gal. anti-freeze. Log chains. Hand spray pump. Blow torch. Grindstone. Fire extinguishers. License plates from 19 7 72. Rolls of telephone wire. Lawn mower. Rain barrels. Step ladder. Quantity of shiplap. Planks and plywood. 12x38 tire, real good. 13x30 tire, real good. Quantity of posts. Rolls of barb wire. Quantity of real good welding iron. Plus many other small items too numerous to mention

SALE CONDUCTED BY VEGREVILLE AUCTION MART

Elgin Brown, Lic. No. 010131, Ph. 632-2811 or 632-2440 — Ken Yakimowich, Lic. N. 00472, Ph. 658-2383 — L. Cartier, Lic. No. 010280, Ph. 632-2245

USE 'THE PRESS' WANT ADS To Buy, Rent, Sell, or Trade

CONSUMER'S PROBLEM OF THE MONTH

DEAR SIR: A few days ago, I visited several shoe stores offering good buys, and at one, I paid a five dollar deposit on a pair of shoes I liked. Later on the same day, I saw a pair I liked better, in another store. I returned to the first store and told the salesman I didn't want the shoes and asked for a refund of my deposit. He refused to return it.
How can I get my deposit back?

ANSWER: A deposit paid on an article is a sign of good faith — in effect, you have agreed to purchase the item on which the deposit was paid. Therefore, if you decide not to purchase the article, you have not acted in good faith. The store has no legal obligation to refund your deposit. Many retailers will grant a credit note towards another purchase and some may refund the money. However, they have no obligation to do so.

A good rule of thumb is; "only make deposits when absolutely necessary and always keep your deposit small."

If you have a consumer problem, for further information, or assistance:

Write Box 1616, Edmonton

Alberta CONSUMER AFFAIRS

KILLAM SHEET METAL Ltd.

Plumbing — Heating — Air Conditioning
Lennox Furnaces and Air Conditioning
Meyers Pressure & Septic Tank Pumps
Water Softners & Water Iron Filters
Eavestroughing Installed
Lloydminster Septic Tanks
Propane and Natural Gas Installations

CALL US FOR A FREE ESTIMATE

BUSINESS PHONE 385-3877
AFTER HOURS EMERGENCY SERVICE:
Heating - Phone Gilbert, 385-3694 or Roger at 385-3532
Plumbing — Phone Jay at 385-3542

BEDROOM SUITES

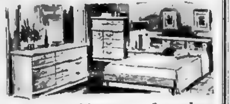

A large shipment of modern Bedroom Suites
HAS JUST ARRIVED IN OUR SHOWROOM

PRICED FROM
$199.95 to $1250.00

KILLAM ELECTRIC LTD.
Phone 385-3550 Killam, Alta.

Now is the time to order your 1975 Car & all Sizes of Trucks

New 1974 Units

1971 GMC One-ton truck
1971 Pontiac Lemans, demonstrator

TWO — GMC 1972 SUBURBANS, V-8's automatic trans.
1973 CHEV. ½ ton, V-8, Standard
1972 FORD ½ ton, V-8, 4 spd.
1970 FORD ½ ton, V-8, Automatic
1971 FORD L.T.D., V-8, P.S. and P.B.
1969 MERCURY MARQUIS, very low mileage, all options, V-8, P.S. and P.B., Stereo, vinyl roof, new radial tires.
1967 DODGE HALF-TON 1966 GMC HALF TON
● NEW "JET-TOP" PICKUP TOPS

MacLENNAN MOTORS Ltd.
Pontiac — Buick — G.M.C.
Box 88, KILLAM Phone 385-3565

Many visitors to Killam

Sgt and Mrs. Bill Mitchell and family spent the weekend at Hardisty Lake with the Mel Fossens Ed and Josie Borth, Jodie Garroway, Audrey and Jennifer Frerichs joined them on Sunday for a barbecue

Fishing on the long weekend were Mr. and Mrs Lloyd Sand and family, Mr and Mrs Ron Murray, Mr. and Mrs Bill Clark, Mr and Mrs John Felgate, Mr and Mrs Mel Fossen, Mr. and Mrs Maurice Hart, Mr and Mrs Bill Morgan, Mr and Mrs. Jack McConnell, Mr Grant Fossen, Mr Terry Pederson, Mr. Robert Bible, Mr. Orin Anderson, Mr. Keith Stell and Mr. George Bos. We didn't have too much luck and don't know about the others.

Congratulations to Mr. Elmer Lohner and Miss Caroline Giedemann who were married on August 10th in Killam Their open house and dance were very well attended.

Sympathy goes out to Mr and Mrs. Ralph Swoboda Sr., Mr. and Mrs Ralph Swoboda and family of Edmonton and Mr and Mrs. Edward Lauer and family of Camrose in the loss of their son and brother Dennis Swoboda who passed away suddenly on Sun., Aug. 11.

Billy Smolski had the misfortune to break his foot and some toes, and is in a cast, getting about on crutches. We hope not for long, Billy.

Mr. Bill McRae, Miss Robin McRae and Miss Rhonda George are holidaying in the States.

Mr and Mrs Mac Grimes of Tacoma, Washington were visitors with Mrs Frances Kueber and family.

Mrs. Jerry Weisgerber, Tammy and Cheryl will spend the next two weeks holidaying with her parents, Mr. and Mrs Bill Morgan and Brian.

A welcome home to Private Tom Fossen who is on a months leave from the Navy. He returns to Halifax early in September.

Mr. and Mrs Dave Cramton had visiting with them – Mr. and Mrs. Wally Josephison of Fox Creek, Alta. Last weekend, the Cramtons and Evy Hunter spent the weekend at Mameo Beach with Mr. and Mrs. Lloyd Adair.

Mr. and Mrs Lloyd Sands spent the weekend at Red Deer and Eckville.

Mr. and Mrs Adolph Schaffler of Calgary spent the weekend in town, visiting friends.

Miss Sharon Hart has left for Edmonton where she is working

Miss Maureen Hart of Edmonton spent the weekend with her parents, Mr and Mrs. Maurice Hart and family Eileen and Marlyn returned to the city with Maureen.

Mr Bill Brodie and Mr Bert Robson are holidaying in parts of B.C. and attending the Air Show at Abbotsford, B C

Mrs. Sid James and family are holidaying at Pigeon Lake Mrs Wade Bonnett and family spent some time at the lake with them

Mr and Mrs Arnold Saunders are holidaying in Ontario and the Maritime Provinces

Mr. and Mrs. Bob McGowan and family attended the funeral in Camrose of Bob's uncle, Mr. Norman (Herb) McGowan of Kelsey, on Monday. The sympathy of the community goes out to the McGowan families.

Sister Marilyn of Galahad has returned home after a three week stay at London, Ontario

Congratulations to Mr. Jack Hilker and Miss Judy Fritz who were married in Edmonton on July 27th.

Sister Mary Pius has left to make her new home at London Ontario

Mr. and Mrs. Fred Kueber and family of Fort Smith, N.W.T., are visiting their parents Mr. and Mrs. Jim Kueber and Mr and Mrs Russell Grant and grandparents Mrs Francis Kueber and Mr. and Mrs. Joe Grant.

Happy Birthday goes to Mrs. Bertha Erickson who was 80 years young on August 8th.

Visitors with Mr and Mrs. Ted Erickson last week were Mrs. Mildred Reimer, Misses Maureen and Janet Harrison of Edmonton, Mr. and Mrs. Marius Fossen of Forestburg, Mr. and Mrs. Bill Hardy from Montreal, Quebec.

Get well wishes to Mrs. Lars Erickson and Mrs. Doug Grant who underwent surgery in the University Hospital in Edmonton. We hope you are both out [illegible]

Mr. and Mrs. Brian Kozicki of Edmonton were weekend visitors with her parents, Mr. and Mrs Dave Bonar and family.

Mr. and Mrs. Bill Morgan, Mrs. Jerry Weisgerber and girls, and Mr and Mrs. Ted Erickson spent Sunday at Metiskow with Mr. and Mrs. Ted Morgan and Kent.

Visiting with Mrs. Gertie Brodie were Mrs Jean Fedunic and family and Mrs. Dot Good of Edmonton

Mr. and Mrs. Bill James and Lori were recent callers at the D Kinzer and S James homes

Mrs Reenie Busse of Edmonton spent a few days with Mr and Mrs. Len Quinton.

Mr and Mrs Art Anderson have returned from Vancouver after a short holiday there

Mr and Mrs Gordon Dammann Julie and Robi are holidaying at Radium, B C. for a couple weeks

Get well wishes to Mrs. Philip Kelsch who had eye surgery in Edmonton last week

Mr and Mrs L. Reed were recent visitors to Stettler

Miss Sue Kueber of Edmonton spent the weekend at home

Mr. and Mrs. Jack Paul and family are leaving Aug. 13th to make their new home in Calgary. Good luck folks, and we hope to see you back in Killam.

Congratulations to Constable and Mrs. George Shillaker who are the proud parents of a baby boy, born July 9th, 8 lbs. 1 oz., named Danny. A little brother for Teddy.

Mr. and Mrs. Harold Cotton and Mr and Mrs. Len Fossen and family have left for Ram River Falls and will meet relatives to enjoy a family reunion.

★

STAMP COLLECTING IS SUBJECT OF MEETING

On the evening of Wednesday July 17th, the Amalgamated Hobbyists of Flagstaff were guests at the farm home of Mr and Mrs. Len Berg. The topic for the evening was Stamps and Coins. Mr. Berg is chairman of this group

A most enjoyable evening was spent loking at stamp collections and discussing the various aspects of the hobby. Other topics entered into the discussion and there was great interest in the Indian artifacts on view. The hostess served a delicious lunch.

The next meeting of the Hobby Club will be on Wednesday, August 21st at 8:00 p.m. in the Sedgewick United Church hall. The topic will be Rock Hounds and Artifacts. The chairman of this group, Mr. Ralph Sorenson always provides a worthwhile program.

McGowan's Welding
Oilfield — Rig — Industrial
Portable & General Welding
● Welding Supplies
● Blacksmithing
● Ornamental Iron
PHONES: Bus. 385-3800
Res. 385-2214
Killam, Alberta

Flagstaff Lodge News

Mrs Doris McLarty of Vancouver Island, B C visited with [illegible]

Mr and Mrs. P. O'Reilly and Karen of Alliance and Mrs Elsie Perry of Minneapolis visited the Klinger brothers.

Mr and Mrs. Ron Galletly called to see Mrs. E. Galletly

Laurie and Weslie Sutherland of Edmonton visited their great grandfather, Mr. R. E. Klinger. Also visiting the Klingers were Helen Sutherland and Arnold of [illegible]

Mrs Ella Horricks of Killam Auxiliary spent Friday afternoon with the residents of the Lodge

Visiting Phil Beazer were Mr and Mrs Sherlock of Hardisty

Micky and Putts Hertel of Edmonton visited brother Bash and many friends in the Lodge

Vern and Rita Storbakken of Lougheed took Mr. and Mrs. I Storbakken to Camrose.

Mrs Palmer is home from her holiday at Lethbridge and Calgary

Thelma Tanton took Lilly Lien, Rosa Frewing, and Valda Storbakken to see the Lougheed parade A parade to be proud of Lougheed

Mr. and Mrs H. Harding and family of Barrhead visited with Ruth Johnson

Terry and Gerry Nordons of Calgary visited with H. Murdock

Elder Danielson and family of Delta, B C. visited with Mrs. L. Danielson

Laurie Reid of Camrose visited Mr. and Mrs. Tom Lien.

Joyce Wilcox and Mary Wilcox of Camrose called on Mrs Skoberg on Saturday.

Gertrude Sax of Edmonton is visiting Mrs Eva Aitcheson and friends of the lodge

Mrs. J. M. Reynolds of Edmonton, better remembered as Mrs. Younger who worked in the Lougheed Hotel, visited all her Lougheed friends now living in the Lodge

Ina, Karen, Kevin Hagen of Drayton Valley visited with Mrs. Grace Palmer

Sharon Hays, Joey and Julie of Edmonton visited Bill Hays.

Get well wishes to Mrs. Frewing in Killam Hospital Sandy Pope took her in on Sunday.

Mr. and Mrs Wayne Whitehead of Edmonton visited with Grandpa McDevitt

Mr and Mrs Fred Clouston and daughter Lillian of Edmonton and Mrs Ella Clouston were supper guests at John Broadfoots'.

Mr and Mrs Art Frost and family of Rocky Rapids called to see Mrs. Dahl

Thursday tea guests at the home of Tina Blakeney were Mesdames Heron, Etty, Skoberg Redman, Peacock and Dahl

Vivian Sparrow and Mrs. Eva Aitcheson were Camrose visitors

Mr and Mrs Claude Knutson and Cam were Edmonton visitors on Sunday to visit the Lawrences, whose son Robert Lawrence is in critical condition in the University Hospital following a car accident

Thursday supper guests at the Knutson home were Mrs. Lawrence of Sherwod Park, Mr. and Mrs. J. Fleck of New Norway.

Mr. and Mrs. Grandie from Perth, Scotland called on Friday [illegible]

Ingrid Gilmour of Edmonton, B Sulbakken of Salmon Arm, B C and Mrs Thea Ness from Lougheed called on Mr. and Mrs. T. Lien

Killam News Items

(Intended For Last Week)

Mr. Bernard McMahon underwent surgery in the Aberhart hospital. Hope you are home soon, Bernard.

Mr. and Mrs. O. Pederson spent a day in Edmonton, taking in Klondike Days.

Mr. and Mrs. Norman Bonnett and family were holidaying at Pincher Creek and Cypress Hills.

Mr. and Mrs. Art Anderson and family have left for a holiday to the coast.

Mr. and Mrs. Bill Gair and family were holidaying at Pincher Creek and Cypress Hills.

Mrs. Margaret Gillespie and grandaughter Miss Linda Bonnett flew to Toronto to visit with Mr. and Mrs. Ron Gillespie and family

Mr. and Mrs Lloyd Sand and family and Marilyn Hart will be holidaying for the next two weeks in Manitoba and two weeks at Mann and other lakes in the north. Mr. and Mrs. Ron Murray and four grandchildren spent the weekend with the Sands at the lake.

Mr and Mrs. Lionel Hardy and family have left for Saskatchewan on a two-week holiday.

Mr. and Mrs. Ed Fee are holidaying at Fairmont, Kelowna and will visit Mr. and Mrs. Bert Cumberland and Mr. and Mrs Russell Fee.

Mrs. Dave Frerichs and Jennifer went to Taber to spend a few days with Dave

Congratulations to Mr. Al Ciro and Miss Sharon Twerdoff who were married in Edmonton on July 27th. Mr. and Mrs. Robert Borth and Mr. and Mrs. Bruce Gair attended the wedding.

Misses Jodie and Jackie Garaway of Las Vegas arrived by plane for a visit with their grandparents Mr. and Mrs. Ed Borth, also Mr. and Mrs. R. Borth and family

Mrs. Elaine Watkins, Miss Debby Watkins and Miss Carol Williske were holidaying at Nelson, B.C where they were curling

Mr and Mrs Bruno Bagdan and family are holidaying in parts of B.C

Mr Grant Fossen is visiting relatives here for a few days

Mr and Mrs Bob Hoar of Woodstock, Ontario visited Mr. and Mrs Joe Fander for a few days. Mrs. Fander and Mrs Hoar are sisters

Mr. and Mrs. Joe Fander and Mr. and Mrs. Bob Hoar visited Mr. and Mrs. Ray Fander and family of Lethbridge on Wednesday, then spent a few days at Goodsoil Sask. with Mr. and Mrs. Leonard Hofer and family. The Ray Fanders of Lethbridge and the Leonard Hofers of Goodsoil, Sask spent the long weekend with the Joe Fanders

Mr Nick Schweitzer came home from the Daysland Hospital on Sunday after spending a week there

Mr and Mrs. Jim Klinger Sherrie and Ronnie of Camrose were Sunday supper and evening visitors with Dora and Nick Cora Paulsen also called.

Mr. and Mrs Paul Schweitzer have returned after their tour of Eastern Canada – they report a good trip.

Your Tire Headquarters —
KILLAM TIRE & RUBBER LTD.
Complete Stock of Tractor, Truck and Car Tires
Service Truck for "On The Farm Repairs"
Business Phone 385-3791
After hrs., R. Link, 385-3647
Open Monday thru Saturday

North West Trust

Guaranteed Investment Certificates

1 year	10¼%
2 years	10¼%
3 years	10¼%
4 years	10¼%
5 years	10½%

Minimum - $500.00

Your Bonded Agent:—
SID JAMES,
JAMES Real Estate and Insurance
KILLAM, ALBERTA
Bus. Phone 385-3634
Res. Phone 385-3616
Member Canada Deposit Insurance Corporation

Borth's BACK to SCHOOL

BARGAIN DAYS SALE
STARTS THURSDAY, AUG. 15th
SHOP EARLY FOR SUPER SAVINGS & SELECTION

★ SCHOOL SUPPLIES
★ VITAMINS
★ Everyday Household Needs
★ HEALTH & BEAUTY AIDS
☆ WATCH FOR YOUR FLYER

Borth Drug Mart
PRESCRIPTION SERVICE
KILLAM and CAMROSE

Ready for Harvest

J. D. COMBINE, model 95, S.P. and cab
J. D. COMBINE model 630, S.P. and cab
Cockshutt No. 431 COMBINE, S.P. and cab
J. D. COMBINE, model 96, P.T.O.
J.D. COMBINE, model 65, P.T.O.
Gleaner Baldwin COMBINE, S.P. with cab
Versatile COMBINE, No. 42, P.T.O.

FLAGSTAFF IMPLEMENTS Ltd.
Your John Deere Dealer
PHONE 385-3639 or 385-3592 KILLAM

Killam Auxiliary News

On Saturday, July 20th, Mr. and Mrs. E. Butcher and Mrs. C. Hepworth visited with Mr. George Hepworth at the Killam Auxiliary Hospital, while Ruth, Muriel and Mary visited their mother, Mrs. Alderdice John Black and his friend Roy Tait visited Mrs. Black.

On July 21st, Mrs. Alderdice's visitors were Alfred, Mary, James and Ruth. Reg, Ann, Ron and Danny Fee of Edmonton were visiting with Mr. J.P. Kinzer. Bertha was in to visit her mother Mrs. Sather, while her other visitors were Viola Erickson and Miuriee Mattis.

Monday, Harry Bonnett was visited by Harold Cox; Mrs. Jim Black called on Mrs. Bessie Black, taking her out for a few days. Ruth and Irene were to see Mrs. Alderdice.

On Tuesday, July 23rd, Mrs Mary Sorensen and granddaughter Eileen of North Battleford Sask. and Mr. and Mrs. T. Kolenosky visited Mrs. Eva Bujak.

Frank, Mary and Muriel were to see Mrs. Alderdice July 25th.

Mr and Mrs Charles Stevenson of Vancouver, B C visited Mr Malcolm McPherson on Friday Mrs. Bertha Olsen was to see Mrs. Sather. Mrs. York's visitors were Mrs. V. Gratton of Edmonton and Mrs. Grace Schmidt of Toronto, Ontario.

Visiting Mrs Bish and Mrs. Herricks on Sunday, July 28th were Mr. and Mrs Walter Bish and Brent of Hinton. From Hay River, N.W.T. were Mr. and Mrs. Roger Werstulk, Krista and Lee to visit Mrs. Bertha Erickson. Mrs. Alderdice's visitors were Alfred, Mary, James [illegible].

E. M. Roberts of Victoria, B.C. visited Mrs. York. Visiting Mr Simon Solbak were Mr. and Mrs. T. Solbak of Edmonton and Mr Bill MacDonald of Toronto, Ontario. Visitors with Mrs. Caroline Farquharson were Mr and Mrs. Lewis Gollan of Edmonton, Mrs. Annie Aitcheson from Niagara Falls, Ontario and Miss Marie Galante from Niagara Falls, New York.

On July 30th, Hjalmer and Helma Hjelter and Ludwig and Alma Lysle of Ryley were visitors with Peter Lysle.

Wednesday, Mrs. E Campbell and Mrs D. Fouts of Edmonton were visitors of Mrs Tweedy Muriel and Mary visited Mrs Alderdice Bill Robinson was visited by Elnora Rob[illegible] Tarutti of Hardisty

Thursday, August 1st, visiting Mrs. Tweedy were B. Drumm of Edson, M. Campbell of Edmonton and M. Drumm from [illegible]

Einar and Evelyn visited Mr McPherson on August 2nd

Mrs Alderdice's and Mr. P. Barton's visitors on Saturday were Mr Russell, Alfred and Mary Russell

Visiting Bill Robinson on Sunday, August 4th were Glen, Marie, Billie and John and Doris McLartez Mrs. O. McGowan was visited by Mrs. Ken Bruce and girls. Ruth, Muriel and Patricia, and Frank were visitors of Mrs. Alderdice.

To visit Mrs. L. B. Wilson were Ron and Marg Galletly of Camrose. Mrs. Sarah Bush was visited by Mr. and Mrs. Archie Line and Mr. and Mrs. Leon Thibault of Forestburg. Chris Gascoyne was in to see Mr. Percy Barton.

PARTY LINE

● OPEN HOUSE

Dixie, Dennis and Pam Frasier invite everyone to an Open House and Dance in the Bellshill School on Friday, August 16 to celebrate Minnie and Lee's 25th wedding anniversary. No gifts please. Open house 7 to 10, [illegible].

● BRIDAL SHOWERS

A shower will be held in honour of Barbra Anderson, on Tuesday, August 20th at 7:30 p.m. in the Adventist Hall. Everyone is welcome

A Shower will be held to honour Geri Schnettler on Tuesday, August 20th, at 8:00 p.m. in the R.C. Parish Hall, Killam. Everyone welcome .

AGT

Club News

Killam Nimble Thimble Club

After a long stretch of inactivity since our Achievement Day, some of our members who were not on holidays or working, participated in Regional Days held at Daysland July 26 and 27.

The members attending took part in the parade, had a Thematic Display, entered their garments and sewing projects in the Bench Displays, and took part in the Fashion Show held Friday afternoon which was capably directed by Mrs. Laura Towers of Alliance.

Adele Keindorfer modelled a Phillipine Dance dress and a 19th century outfit consisting of a long peasant style dress: shoes with pointed toes, squatty heels and high laced tops. Gayle Nikiforuk demonstrated how to put on and Indian Sari which actually is six yards of material with a trim; this was kindly supplied by Mrs. Amin. The costume show was interesting as members from other clubs modelled everything from a skin tight skating outfit to mukluks complete with parka, and a beautifully embroidered girl's [illegible] Wilson and Elaine Manning were kept busy doing commentaries during this show

Our members brought home quite a few ribbons and door [illegible]

Elsewhere on the grounds, the Horse, Beef and Dairy clubs were "doing their thing" putting the animals through their paces

By six p.m. we were all ready for the pancake and sausage supper served by the Elks mem[illegible]

After a few hilarious games of "tug-a-war" (the rope kept breaking) and lassoing "Holly", we finished of the day with a dance

We would like to take this opportunity to extend hearty thanks to the people of Daysland and all others who were in any way responsible for making this day the success it was.

Nikiforuk report a very interesting and enjoyable trip to

Donnell Forster and Gayle Prince Edward Island. They spent a week with host families, went clam digging and saw the "tide" come in. They were amazed at the red brick color of the soil, and how it grows potatoes.

Some of our families hosted 4-H Award winning members from Manitoba for a week.

A happy summer to one and all. See you next year!

—Club reporter Bernice Niehaus

PLAY BINGO
Every Wednesday
at Killam Elks Hall
8 00 p.m.
Proceeds for Community Hall

HARDWARE DEPT. CLEARANCE SPECIALS
Prices good for August 15th, 16th and 17th

Melnor Pulsating SPRINKLER
REGULAR 8.95
SALE 7.77

3 piece BARBEQUE TOOLS
REGULAR 1.87
SALE 1.66

Torcan Air FANS
REGULAR 10.50
SALE 8.97

MAC - TAC
Regular 79c per yard
SALE .62 yd
Regular 1.29 per yard
SALE 1.07 yd

Andrew Hose SPRINKLER
50 foot — reg. 6.50
SALE 5.33
30 foot — reg. 4.69
SALE 3.77
20 foot — reg. 3.10
SALE 2.55

3 piece TRUNK SET
REGULAR 69.95
SALE 55.55

Styrofoam COOLERS
REGULAR 1.29
SALE .97

Fram OIL FILTERS
REGULAR 1.89
SALE 1.31

Viscount WHITE RANGE
Fully automatic, complete with rotissorie, 2 large elements, 1 large and 1 small are high speed heat. Reg. $339.00 SALE 299.00

ALL CAMPING SUPPLIES 10% OFF

Killam-Strome CO-OP Association

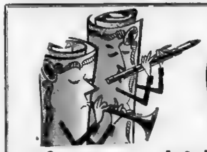

GRAND OPENING
of our completely renovated KILLAM MACLEODS FAMILY SHOPPING CENTRE STORE

Thursday, Friday, Saturday—Aug. 15, 16, 17

★ FREE COFFEE & DOUGHNUTS, 3 days
EACH DAY — 12 noon to 500 p.m.

★ FREE SHOPPING BAGS for the ladies
BALLOONS for CHILDREN with adults

SOME LUCK SHOPPER WILL WIN A DELUXE
RECLINER CHAIR
SO FILL IN AN ENTRY FORM

CARDIGAN SWEATERS $2.99
Regular 5.99 NOW

Super Special — 7-Piece Set
CORNINGWARE $8.80
Open stock value 26.90
1 each of covered saucepans in 32, 48, and 64 ounce size and one handle.

LOOK FOR OTHER SPECIALS !

S A V E S

Whisper PANTI-HOSE 79c
Regular 1.59

TOOTHPASTE 10c
ULTRABRIGHT EACH

Ladies PANTI-HOSE 3 for $1.00
One-size ONLY

Permanent Press
WORK SHIRTS $3.99
Save 3.00, regular 7.19

CLOTHING CLEARANCE
25% to 50% OFF

LOOK FOR OTHER SPECIALS !

Macleods own 'Homecote' Interior
LATEX PAINT $4.95
Regular 6.95 GALLON

S A V E S

HAND TOOLS 99c ea
Assorted EACH

SPARK PLUGS 98c ea
Champion ONLY

BATTERIES, 'AA' size 2 / 20c
Half Price Coronado

TILE BROOM $1.27
Sweep Ezy NOW

Jergens regular size
HAND SOAP 7 for $1.00
Stock up now

LOOK FOR OTHER SPECIALS !

Ladies SUMMER PURSES at CLEARANCE Prices

PRICES EFFECTIVE AUGUST 15th TO AUGUST 24th
We reserve the right to limit quantities

Buy, Sell, Trade Hire, Rent, Find THROUGH THE WANT ADS

CLASSIFIED AD RATES
4c per word Minimum $1.00 for 1st insertion Subsequent issues 3c per word, min 75c (This includes For Sale, For Rent, Card of Thanks, Coming Events, Memoriams, etc)
LEGAL NOTICE RATES:
25c per line, 1st insertion, 20c per line, subsequent issue. Billing charge of 25c will be made on ALL wants ads etc. if not paid at time of insertion. An additional 25c charge will be made at each billing period.
All advertising subject to the approval of the Publisher.

For Sale

FOR SALE — Two bedroom house with built-in cupboards Phone 384 2246 3-2c

FOR SALE — Modern two bedroom home Phone 385-3921 3-3c

FOR SALE — 193000 B.T.U. oil fired furnace complete with plenems 2 fibre-filled comforters and matching ruffles 1 white, velvet living room chair. 1 54" bed, box spring and mattress and fancy headboard Two children's size fabric rocking chairs Phone 384-2206 2-3c

FOR SALE — One Bull, ½ Brown Swiss ½ Parisien Simmental 1 year old Also, Combination wood-electric stove in new condition Small camper top for ½ ton truck. Phone 376-2185 3-1c

FOR SALE — 3 piece Chesterfield suite matching sofa, chair, recliner, 1 cocktail table, 2 end tables Contact 384 3687 3-2p

FOR SALE — 8.8 cu. ft. Viking Fridge, like new $100.00. Phone 384 3894 3-1p

FOR SALE — Two bedroom home, with garage 26x20, gas heat, 1 ext Table and four hairs, 2 Double Beds, 2 T.V. Rocker Easy Chairs, One large Zenith electric Radio; 1 Lawn Mower, Beauti-Cut; 1 10x50 power Airforce Field Glasses Apply Ernest Rice, Hardisty Alta 3-3p

FOR SALE — 12 ft. fiberglass Boat and 7½ h.p Evinrude engine Phone 384-2287. 3-1p

For Sale

FOR SALE — 16 ft. S.P. Owatonna Swather. Excellent condition Phone 374-2250 Days land 3-1p

FOR SALE — Three bedroom 1½ story house, to be moved 46'x32' 20', wired and plumbing Phone 384-2117 3-2p

FOR SALE — Two bedroom home, excellent location, on 50x120' lot Ideal for small family or retirement
Four-bedroom bungalow with utility room on main floor, Large landscaped lot 90'x138' All services
For information, call — Sedgewick Land & Insurance, Phone 384-3639, evenings 384-3844 3-tfnc

FOR SALE—Woods tent trailer with built-in cupboards, Coleman 3-burner stove. Also shot gun, child's potty chair and stroller Ph. 384-3806 1c

FOR SALE or RENT — Three bedroom house in Killam. Ph. 385-3554, Ralph Bricker. 3-2p

FOR SALE — Maytag Dryer, 3 heat settings top condition, $150.00 Coldspot 13.4 cu ft 2-door frost free Fridge $150 Moffat range, four burner, 30" wide $35.00, G.E. Wringer $45.00 Phone 374-3642 3-2c

FOR SALE OR RENT— Large two-bedroom 2½ story home in Daysland All utilities, natural gas, rewired and updated plumbing Freshly painted outside, mostly renovated inside Large front and back porches, hardwood deck. Main floor with utility room 100x100 ft lot with lots of big trees Great place for kids. Taxes $156.00 a year. Terms can be arranged for sale, or long term lease Phone 374-3642 Daysland 3-2c

FOR SALE — Sewing Machine and cabinet Phone 385-3563 2-3c

FOR SALE — Model 203 I H C Combine Taken off 1,000 acres. Will sell for cash or trade for livestock Phone 374-3886. 2-3c

For Sale

FOR SALE OR RENT — Four-bedroom house, with attached garage, in Killam Phone 385-3563 2-3c

FOR SALE — 1969 Volkswagon Beetle, as is, with or without motor, $75.00, 8-track car and home Tape Player, 2 speakers for home use, $70.00; Electric Guitar, 2 pick ups, leatherette case and lesson book Phone 385-2142 2-2c

FOR SALE — Leather Baling Aprons In stock at — Stockman's Stall, Phone 385-3661, Killam. 2-4c

FOR SALE — 1 used propane range, propane fridge, 1 Moffat electric range, 5 burners, 2 ovens All in A-1 condition Phone 336-2222, W Taylor, Box 21, Viking 2-2p

FOR SALE — 1968 model 15 ft CCIL pull type Swather, new canvas, new knife last year Phone 385-2114, Joy Hampshare. 2-2p

FOR SALE — 1964 Chev Sedan in good condition Phone 385-3563 2-3c

FOR SALE — 2500 bales of good hay in stooks Phone 374-2259 2-2p

FOR SALE — Three bedroom older home Large garage Good location in Hardisty Write Box 290, Hardisty 47-tfnc

FOR SALE — 6 room one and half story modern farm home to be moved Rugs throughout except kitchen New drapes propane furnace, lots of built in kitchen cupboards included with house Phone 376-2170, Strome 1-3c

FOR SALE Baler trailer (fibreglass) new condition used only three weeks, sleeps four Has propane stove, furnace and propane tank Jacks, ice box, extra wheel and tire Reason for selling 'death of my husband' Reasonably priced Can be seen at my residence in Killam or phone 385-3686 early mornings or evenings. Contact Ruth Granger 1-3c

FOR SALE — 2 bikes New condition 1 3-speed, 1 high rise L. Manning, Hardisty, Phone 888-2219 1-3c

FOR SALE — 8 piece tawny oak dining room suite table 36"x50" extends to 64", 6 chairs with leather padded seats. Also a china cabinet in excellent condition Phone 385-2196 1-3c

FOR SALE — 96 John Deere combine straw chopper in good condition. Brome grass hay for sale J M Froehler Strome Phone 376-3964 1-3p

FOR SALE — Large 3 bedroom home, located on well-drained acreage in Killam Features 1½ bath, good quality wall-to-wall carpet in living-dining, bedrooms, hallway and entry. Attached garage with cold-room storage underneath. Hot water heating Patio and cement driveway For full particulars Ph. 385-3847. 42-tfnc

FOR SALE — Grain monitors, swath-roller, swather transports, heavy duty battery charger, air compressors; tire changers, gas engines; etc Contact your Smith Rolls agent, Cecil Van Hecke, Phone 879-2116 4tfnc

FOR SALE — One section of good farm land located at Forestburg, 560 acres under cultivation Larger older home with modern conveniences Barn grain storage, and other buildings Possession immediately or in fall Price $134,000 Phone Laurel Agencies Ltd - Real Estate, Three Hills - 443-5395 Evenings call Wayne at 572 3443 44 tfnc

FOR SALE—McKee Harvester like new - complete. Please phone (604) 785-4628 or 785-2980 after 6:00 p m or write to P.O. Box 6610, Fort St. John, B.C. 1-3c

For Sale

TO GIVE AWAY — Four Puppies six weeks old Apply M C Roggensack, Lougheed, Alta Phone 386 2225 3nc

FOR SALE — Brome and Alfalfa Hay for sale in stook. Phone 386-2331 or 386-3796 after August 11th 2-2c

FOR SALE — to be moved, 24x34 stucco 3 bedroom house situated 12 miles south of Viking. Wiring and plumbing. Contact Ken Pobuda, phone 336-3043 after 6 p m 2-2p

FOR SALE — All sizes of Tires Batteries and Filters for your car, truck or tractor Farm Fuels, Lubricants and Fertilizers.—Drever's Gulf Service, Phone 888-3555, Hardisty. After hours Ph 888-2664. 35tfn

FOR SALE — Fully modern 2 bedroom bungalow, centrally located on quiet street in Sedgewick, landscaped 100x120 ft. lot Good garden space Bud Horinek, phone 384-3883. 35-tfnc

For Rent

FOR RENT — Hardisty Hotel Cafe Phone Bill or Lucy at 888-3610 or 888-3656 3-2p

FOR RENT— Chicken Plucker $5.00 per day Gerald Knievel Phone 385-2168 2-2p

Lost & Found

LOST—Black and white kitten. Answers to the name of 'Frisky". Contact 385-3891. 3-1c

Help Wanted

BUS DRIVER REQUIRED— The County of Flagstaff No. 29 requires and invites applications for the position of school bus driver in the south Lougheed area (Jack Potter route) Employment to start on September 4, 1974. Successful applicant must have or be able to obtain a Class 2 or better drivers license. Applications, stating age and experience to be in the hands of the undersigned not later than 12 noon Monday, August 19, 1974
Grant A Cheram,
Assistant Secretary-Treas.,
County of Flagstaff No. 29,
Sedgewick Alberta 2-2c

TEACHER REQUIRED — The County of Flagstaff No. 29 invites applications for the following position commencing September 3, 1974:
Part time Teacher Lougheed School Please contact Mr J D Lewson Principal for information concerning specific teaching duties Please forward applications to
Superintendent of Schools,
County of Flagstaff No. 29,
Sedgewick, Alberta. 2-2c

HOUSE OF FULLER — We require representatives in Irma and Hardisty. This is a good business, with a good salary in return for your good services. For information, call Edmonton — 466-1973 or write House of Fuller, Box 4187, Station South Edmonton, Edmonton. 2-4c

MALE OR FEMALE HELP WANTED — At Killam and Provost Drive In and Restaurants For further information, contact Bob Ruttan at Provost 753-2797. 47-8c

Help Wanted

MANAGER REQUIRED for the Dry Goods Dept at Killam Co-op, Killam, Alberta Apply in person at the Killam Co-op office 3-3c

PART-TIME SECRETARY — County of Flagstaff No 29 invites applications for the following position Part-time Secretary, Sedgewick Public School Three hours per day as arranged with the principal Please forward applications with details concerning training and experience to.
Superintendent of Schools,
County of Flagstaff No. 29,
Sedgewick, Alberta 3-2c

ADMINISTRATOR — Applications are invited for the position of Administrator for Flagstaff Lodge Senior Citizens Home in Sedgewick Applications to be in the hands of the undersigned on or before August 20th, 1974.
L. A. Kneeland,
Secretary-Treasurer,
Flagstaff Lodge,
Sedgewick, Alberta 2-2c

HELP WANTED — Feed Truck Driver Required Accept Women Applicants Apply Hi-Grade Feeders Ltd Box 58 Hardisty, Alberta Phone 888-2290 3-2c

HELP WANTED — Mechanic or Apprentice required at MacPhersons Garage, Sedgewick Ph 384-3553 3-2c

Legal Notices

PUBLIC NOTICE
TOWN OF HARDISTY

1 Take notice that the Council of the Town of Hardisty at it's meeting to be held in the Town of Hardisty Office at 7 30 p.m on Tuesday, August 27th, A.D 1974, will hear representations if any, on proposed By-Law No 602, the purpose of which is to amend Town of Hardisty Zoning By-Law No 531, as follows:

To reclassify the use of the following lands from Agricultural to Highway Commercial. That part of the acreage to the South East of the registered lane in Block 23, Plan2230NY, adjacent to and abutting on the "Old Highway 13".

2 The proposed By-Law may be inspected by the public at the Town of Hardisty Office during normal business hours.

Enquiries respecting proposed land uses may be made at the Office

3 Written submissions may be submitted to the Secretary-Treasurer of the Town of Hardisty prior to 5:30 p.m. on the date of the meeting

4 Oral submissions may be presented to the Council of the Town of Hardisty at this public meeting

Town of Hardisty,
W S Pedlar, Sec Treas 3-2c

Public Notices

Notice to Members of the Sedgewick Rural Electrification Association Ltd.
Approximately 100 poles are to be replaced throughout the area. The condemned poles will be available on an as is, where is basis, free of charge Anyone interested in these poles, please contact your R E A Director
J M Hampshire, Sec Treas 3-1p

KILLAM SHOE & GENERAL REPAIR — Dick Kinzer
Get your Swather Canvasses repaired now!
Yes, we repair tarps and tents 1 door south of Killam Hotel Phone 385-3621 tfn

Under New Management
GREENHEAD WASH & GAS, Phone 385-3600, Killam, Alta
Open 8 a m to Midnight
Improved car wash facilities. Confectionery items sold.

SHIPPING HOGS from Strome on Thursdays
Hog Marketing Board regulations require that cut-off time for receiving hogs be 12 o'clock noon Therefore, all hogs being delivered must be at the Stock Yards by noon For pick-up service, kindly phone 376-3507 or 376-2114 the day before
Dave Lorenson, Strome 28tfn

CASH FOR:
Liquor and Wine bottles, Pop bottles and cans including full refund on Pop Shoppe and Pic-A Pop products
Old Batteries and Radiators, Copper Brass, Lead
KILLAM BOTTLE DEPOT
Open Tues., Thurs., Sat, 9 30 to 5:30 p.m. Phone 385-3803. 48tfn

HOG SHIPPING
We will receive Hogs every Tuesday at our Local Yards until 12 00 noon
We will also pick up if necessary Phone 385-3662 or 385-3992
Henry's Transport Ltd., Killam Alberta 38-tfnc

CHARLES F CAMERON
Authorized dealer for
for Electrolux (Canada) Ltd. the Complete All-new Electrolux Vacuum Cleaners and Floor Conditioners. Phone 856-3988 or Free home demonstrations of write Box 70, Hughenden. If no answer at the above number, phone 888-3654, Hardisty 115p

FOR LIVESTOCK HAULING
Contact
Gordon's Trucking,
Gordon Coates, Lougheed.
Phone 386-3753 tfnc
Hog Haul every Wednesday

CLINIC DATES

Alta. East Central Health Unit
Pre-school CLINICS

Sedgewick, Tuesday, August 13, at the Health Unit Office, 10 - 12 a.m and 1 30 to 4 30 p.m

Lougheed clinic cancelled for the month of August

Strome, Tuesday, August 20, at at the Town Office 1:30 to 3.30 p.m.

Heisler, Wednesday, Aug. 21st, at the School, 2 - 3 p m.

Killam, Thursday, August 15th at the Town Hall, 10 to 12 a.m. and 1:30 to 4:30 p.m.

Hardisty, Friday, August 16th at Medical Centre 1:30-3.30 p m.

Daysland, Tuesday, August 6th, at the Community Hall, 1 30 to 3 30 p m

Public Notices

KILLAM CLEANERS
Open Daily Tuesday to Saturday
9 a m to 5 30 p m
Phone 385-3809 Killam

Ritchy and Franklin Cattle Waterer and Hydrants
Sewer System -
Lloydminster pre-cast Tanks
Monitor water well pressure system Do it now – don't wait for fall rush. Contact — Norm's Ditching & Excavating, Killam, Phone 385-3786. 46tfnc

Coming Events

★ The Sedgewick - Coronation Provincial Constituency Progressive Conservative Nominating Convention will be held in the Elk's Hall in Coronation Alberta, Monday, August 19, at 8 00 p m 1974 Doors will open at 6 00 p m Memberships will be available. Anyone wishing to be a Contestant in this Nominating Convention may obtain appropriate forms from: Eugene Schwenk, Coronation, phone 578-3760 President; Geo G Fawcett, Consort, ph 577 2151 secretary The Nominating Forms must be obtained (5) days before the date of the Nominating Convention
By Authority of
Sedgewick - Coronation Progressive Conservative Provincial Constituency Association 1-3c

Announcement

Mr Norman Rolf of KNAUT ROLF & BURGESS, Barristers, Solicitors and Notaries, Camrose will be in attendance every Wednesday at Killam from 1 00 p m to 5 00 Phone 385-3654. 15

Memorials

Further memorials to the late Percy Park have been received as follows
Cemetery Fund Mr and Mrs H Jamieson, Mr and Mrs E. Landquist.
Crippled Children: I O O F. Lodge No. 76; Mr. and Mrs. Melvin Backen.

Cards of Thanks

I would like to thank the kind people who took me to the hospital after the car accident recently and also thanks to everyone who sent gifts cards and visited me The kindness shown to my family and myself was greatly appreciated Thank you one and all.
Brenda Niehaus

I would like to thank the Doctors and Staff at the Daysland General Hospital for their good care given me while a patient there I would also like to thank all who visited me, sent cards and those responsible for my transportation to and from the hospital. Thank you one and all.
Nick Schweitzer

My sincere thanks to Dr Meer, Nurses, Sisters and Staff for their care and kindness while I was a patient in Killam Hospital My thanks also to relatives and friends for their visits' cards and flowers
Thomas Cookson

BUSINESS & PROFESSIONAL → DIRECTORY ←

Dr. J. B. CLOAREC
OPTOMETRISTS
Professional Building
Corner 49th Ave. and 49th St.
Phone 672-3361 — Camrose

Dr. Bernard Clarke
OPTOMETRIST
4817 — 51 Street, CAMROSE
(3 door south of Smith Clinic)
Camrose — Phone 672-2080

Dr. D. N. TWERDUN
OPTOMETRIST
Above National Home Furniture Building
5061 — 50 Street,
Telephone 672-3150, Camrose

FEE & SONS LTD.
COMPLETE FUNERAL SERVICE
TELEPHONE 385-3642
KILLAM — ALBERTA

Camrose Animal Breeders Assoc. Ltd.
Office Hours:
8 a m to 10 a m
Sunday 8 a m to 9 a m
Phone Killam 385-2152
Phone Camrose 672-3538

RUBBER STAMPS
Made to Order
COMMUNITY PRESS

FLOWERS
Hansen's Mens Wear 384-3582
Thompson Drug, Phone 888-3786
Borth Drug, Phone 385-3598
Fee & Sons, Phone 385-3642
Mrs. K. Larson, Ph. 386-3773
S & S Pharmacy, Daysland
FRANKIES FLOWER SHOP
Camrose — Phone 672-4473

JAMES' REAL ESTATE and Insurance
● REAL ESTATE LISTINGS WANTED
● INSURANCE All Classes of Insurance Including Life
Phone 385-3654
KILLAM, ALBERTA

LOSNESS AGENCIES
Complete Service in Insurance and Real Estate
Notary Public
Ph. 386-3711, Lougheed

CO-OP INSURANCE
AUTO — FIRE — LIFE
ERNIE KOEHLI
Sales Agent
Phone 384-3923 — Sedgewick

DAVIS UPHOLSTERY
professional upholstery
Phone 336-2080 8 miles east of Viking, 3 miles north, 1½ miles east or see Randy or Ray at Flagstaff Implements, Killam.

SEDGEWICK Land and Insurance
● Real Estate
● Insurance
● Treasury Branch Agent
● Associated with Cormie & Kennedy, Barristers and Solicitors
● Fishing & Hunting Licenses
RAY POTTAGE, Prop.

HANSEN Denture Clinic Ltd.
Ray K. Hansen
Certified Dental Mechanic
5107 - 50th Avenue, Camrose
Bus 672 2654 Res 672 3462

Canning?
WE HAVE CANNERS and BLANCHERS
SHOT GUN SHELLS
DUCK and GOOSE CALLS
ANDY'S HARDWARE
Phone 386-3766
LOUGHEED — ALTA

BROCK THEATRE - Viking
Weekday shows at 8 p.m. Saturday 7 and 9 p.m.
AUGUST 17, 19, 20 SAT., MON., TUES
Dean Martin Rock Hudson
SHOWDOWN
When the running stops the bullets begin One sworn to uphold the law, the other to break it Who will survive the final bullet A good combination of action drama and comedy Adult, Western Color
AUGUST 21, 22, 23 WED., THURS., FRI.
Bruce Davison Ernest Borgnine
WILLARD
This is one movie you should not see alone Where your nightmares end 'Willard' begins A real hair raiser featuring some 500 trained rats. Adult, Suspense Drama, Color

SEDGEWICK AGRI DAYS
• SOFTBALL — Saturday and Sunday
• CHUCKWAGON RACES — Sat. & Sun.
• BARBECUE — Saturday, 5 to 7 p.m.
• BEER FEST & CABARET — Saturday
• FLOWER SHOW & TEA — Sat. 2 to 5
• FARMERS MARKET — Sat., 2 to 5 p.m.
• BASEBALL — Sunday
Sponsored by Sedgewick & District Agricultural Society
Proceeds for Artificial Ice Fund
SATURDAY & SUNDAY AUGUST 17 & 18

Announcements

Mr. and Mrs. Bob Sprecher and Mr. and Mrs. Mike Flemming Sr. are pleased to announce the forthcoming marriage of their children Shirley and Michael which will take place at 4:00 p.m. on August 31 in the Alliance United Church.
Open house will be held at 3 00 p.m and a dance to follow in Alliance Community Hall Friends and relatives are all welcome. 3-2c

Mr and Mrs Norman R Rose are pleased to announce the forthcoming marriage of their daughter Patricia Lorraine to John Allan Leslie, son of Mr and Mrs W. Thomas Leslie Wedding to take place on Saturday, September 14th, 1974, at Sedgewick United Church. 3-1p

Mr. and Mrs. Walter E. Heffel of Sedgewick, Alberta take pleasure in announcing the forthcoming marriage of their only son, Morris Stewart, to Miss Gwendalyn Louise Nickel, second daughter of Mr. and Mrs. Walda A. Nickel of Kamloops, B C. The wedding will take place on August 24th, 1974. p

Mr. and Mrs. Gordon Brudie and Mr. and Mrs. Harold Grant are pleased to announce the forthcoming marriage of their children, Connie and Reg, which will take place at 3 p.m., August 17th, 1974, in the Presbyterian Church in Killam.
Open House will be held at 7 p.m. and a dance to follow, in the Elks' Hall, Killam, Alta. Friends and relatives are all welcome.

ANNOUNCEMENT
Mr. and Mrs. Glyn Swancoat and Mr. and Mrs. John Weinkauf are happy to announce the marriage of their children Ellis and Kathy. The wedding will take place on Saturday, the 10th day of August at four o'clock in the afternoon, at St. Mary's Catholic Church, Provost, Alta 2-1p

Hardisty News Items

HARDISTY — It is nice to see Mrs. Rempel back in Town after a stay with her daughter in Oyen Evelyn DeBord has been visiting with her mother, also daughter June and her two children

Randy Larson and Lorne Brown have gone to the Worlds Fair in Spokane.

Miss Eileen Crouch of Edmonton was a weekend guest at the Joe Saruga home

We understand that Mrs. Meta Rempel has bought the Lidberg house, which will be much easier her her to look after, as she had such a big yard and garden spot at the other house

Mr and Mrs. Wes Pedlar Jr have moved to Camrose where Wes is working for Crawfords of Alberta.

Seen in Hardisty was Mrs. Gwen Gollas from B.C., with her mother Mrs. Pete McPherson of Alliance Gwen's family is grown up now one of the girls is nursing in New Westminster hospital while the other daughter is a Lab. Technician and her son is in his fourth year at University

The Marvin Overman's took a trip to visit Marlene's sister June at Tofina, Vancouver Is., and went on into Washington to visit Bud's great aunt who is over 90 years old.

A number from Hardisty attended the Camrose Fair last Monday. The big attraction for some was the old C.P.R. train and pictures to view, etc. Also a letter telling how the name of Farwell was changed to Revelstoke. Now I find out that there is a place in the Cypress Hills called Farwell Post.

"Swede" Drager was visiting his brothers and friends last week.

Mrs. McCleary was doing her shopping in the store the other day, and keeping an eye on two lively grandsons at the same time Previous to that her daughter and children had been visiting her.

Congratulations to Doris Powell on winning first on her novelty flower arrangement at the Irma Fair, also winning several other prizes as well.

Nice to see Ray Van Alystine around again after spending several weeks in hospital. He will be living in the former Cobart house, recently vacated by Mr. and Mrs. W. Pedlar Jr.

Seen in town having coffee with her Dad, Bob Zimmer, was Mrs. Lorna Alderdice from Prince Rupert and her two daughters and a son. Seems a long time since we've seen Lorna down this way.

Mr. and Mrs Pat Madden are enjoying their grandson from Drumheller while Mr. and Mrs. Patrick Madden are in Edmonton.

Mrs. Cyril Drever, Linda Drever and children went to Unity and Linda left her three oldest children to have a holiday with their aunt, Yvonne Senger

Karen and Loreen McKenzie attended their uncle, Vernon Miller's wedding in Calgary and stayed with their grandmother. They report a very lovely time.

Mr. and Mrs Walter Maier and Mellisa of Calgary were visiting Lola's mother Mrs. June Bone.

Many of the farmers should be going over their land in the shady places, as they might find an unwelcome plant like those discovered on your reporter's farm in an out-of-the-way corner.

Mr. and Mrs Arthur Cantion who have spent the last year in Liberia, West Africa, left last Friday for Africa after spending ten days with his mother, Mrs. Cantion, also his sister and brother-in-law, Mr and Mrs. Harold Moody. Arthur is employed as foreman in a large lumber mill in Minervia, Liberia. He certainly arrived at a very opportune time, as he was a big help to his brother-in-law Harold, who is busy renovating his store, Moodys Ready Wear. The store is going to look very nice, with new floor, walls, etc and a glass door.

It was nice that Ruth Moor and Shirley Reber were able to attend the Elks convention in Saskatoon, as well as others from around this area.

For a while, it looked as tho' patches over the eyes might be a contagious thing. First we saw Wes Pedlar's patch after he found a weak spot behind his office and dropped into what appeared to be an old cistern He loses his patch and next Ken Williams is patched up too Thought he met up with something in the hay field, which is easy to do However, he lost his patch now and both men are back to normal again.

Lougheed Rockettes win Alberta "C" championship

LOUGHEED — Mrs. Fanny Hearne of Sault Ste. Marie, Ontario, visited at the home of Tom Horricks en route home from a trip to the Yukon Territory She also visited with the Ray Horricks family of Lougheed and Mrs Ellen Horricks of Flagstaff Lodge.

Congratulations to Lougheed Rockettes who have won this Alberta Championship for the 1974 Intermediate "C" Ladies. Their first game against Lethbridge scored them 12 to 0, the second game against Calgary was 13-0 and the final game against Calgary saw the Rockettes out ahead 6 to 4 So again Congratulations

Mr. and Mrs. G. Potter, Blake and Timmy, and Mr. and Mrs. A Potter of Ponoka holidayed at Banff and Jasper.

Mr and Mrs Henry Horricks called at the Tom Horricks home on Sunday en route to Winnipeg.

Mrs Margaret Denham spent a few days with Jean and family at Galahad

Mr and Mrs A Whitbeck have their two grandchildren from Edmonton staying with them

Miss Gena Stoodley of Mayerthorpe visited brother Ernie and family.

Miss Marian Campbell from Edmonton visited at the Babe Tweedy home.

Mr. and Mrs. G. Beaton visited at Veteran last weekend.

We of Lougheed were happy to see the Boyes family as they renewed acquaintances here on their way to "family camp" at Olds. We are glad to report that Dawn is feeling much better since surgery last June.

Mrs Ellen Horricks of Flagstaff Lodge spent Sunday afternoon in Lougheed.

Larry Smith is sporting a new 1974 Chyrsler.

Mr. and Mrs. L. Campbell and family of Spruce Grove visited the Babe Tweedys, also Mr and Mrs E. Drumm and Margaret of Edson.

Mr. and Mrs. K. Aldridge and family of Camrose and Mr. and Mrs. R. Forberg and Stephen of Edmonton were weekend visitors at the Roy Forberg and J Aldridge homes

Miss Elsie Larson spent the weekend with her mom and dad, the M Larsons, and was wearing a diamond too'

Mr and Mrs R. Horricks, Donna, Jamie and Mr. Cliff Roggensack holidayed at Lake Waskesiu, the Exhibition at Prince Albert and the Western Development Museum at Saskatoon

Mr Ray Kolenosky and Hardisty friends spent the weekend at Lake Ministchewan in Saskatchewan

Welcome home to Mrs. N. Haugen from the Hardisty Hospital and Mr. John Wright from an Edmonton hospital.

Lorne Potter and Berni Pesser of Edmonton brought mom, dad and the boys home on Sunday. They had the pleasure of having Berni's parents, Mr. and Mrs Hoffart of Vancouver as their guests.

Mrs Nellie Jones of Camrose spent Wednesday with Mrs. Bertha Johnson

Rodney and Cindy Allpaugh of Valleyview are spending a few days with Gail and Sonny Losness

Mr Rawleigh Clark of Cache Creek B.C. recently spent a few days visiting Mrs. Bertha Johnson and Mr and Mrs. H. Losness

Mr and Mrs Vaughn Gletser and family of Drumheller visited with Gail and Sonny Losness

Mrs B Hayes and children and Connie are spending a few days here

Mrs. Marie Ness, Debbie, Mr. and Mrs A. Ness and Jennifer left on Friday for Lethbridge

Your M.L.A. reports

Ralph Sorenson, M.L.A.

I wish to take this opportunity to thank all who attended the Sedgewick-Coronation Constituency annual picnic at Gooseberry Lake, and especially our guest speaker, Social Credit M.L.A. Ray Speaker and Mrs. Speaker.

With the excitement of the federal election behind us we can think about some concerns which are serious. One of the main areas where our provincial government must improve its performance is in Consumer Affairs. It is an area where I have spoken in the Legislature on several occasions and have mentioned in previous columns. I'm sure you have been reading of the expected shortage of anti-freeze this coming winter. The main reason for this shortage is hoarding by certain dealers who wish to make an excessive profit on the sale of this necessary commodity This fall I will ask the government to legislate the distribution of anti-freeze at a fair price While the Social Credit party supports free enterprise, we also recognize the difference between free enterprise and price gouging and it is our hope that the government will move to prevent this sort of situation happening in anti-freeze or any other product

Another important issue which is sure to surface in the fall sitting of the Legislature is that of home ownership Due to inflation, the soaring mortgage rate and the increased cost of labour and materials it is impossible for many people to own their own homes. I believe that our young people should have the right to purchase a home at a reasonable price if they so desire The government could assist in several ways

1) by purchasing land and selling serviced lots to home buyers at a low rate.

2) by establishing a loan fund at a fixed rate of interest for low and middle income families

3) by encouraging companies through tax and other incentives to provide an ample supply of quality building materials.

As a province, Alberta has been very fortunate in the development of her resources and industries. We must ensure that our quality of life keeps pace with all of the other development of Alberta.

Optometrist
Drs. Mathieson, Lightle and Mancey
290 Imperial Oil Building
10025 Jasper Ave. Edmonton
DR. D. A. MATHIESON
Will be at the
VIKING MEDICAL CLINIC
WEDNESDAY, AUG. 21st
For Appointment See Medical Clinic

● Complete Plumbing and Heating Systems
● Water Well Repairs
● Septic Tank Sales and Service
● Ditching
MID-WEST Plumbing and Heating
Phone 888-3842 Hardisty

PROMPT SERVICE FROM —
BUD'S SEPTIC TANK CLEANING
Phone 3384-3803 Sedgewick

WATER WELL DRILLING AND SERVICING
Losness Drilling
Phone: 386-3764
LOUGHEED — ALTA

DREVERS' GULF SERVICE
Call, Write or Phone Collect
888-3555 Hardisty
A Complete Line of Dealer, Lubricants, Tires, Batteries Farm and Industrial Fuels Filters - Fertilizers
FOR SALE — All Sizes of Tires, Batteries, Filters and Accessories for Your Car, Truck, or Tractor — Wood Sprays, Carbyne Seed Treat, Baler Twine and Cultivator Shovels, Etc.
SERVICE & SATISFACTION

AVADEX? CALL US
APPLY THIS FALL ! !
LIMITED SUPPLY ON HAND
AIR AGRO SERVICES LTD.
Phone 888-3818 Hardisty

Vegreville Auction Mart
SALES EVERY THURSDAY
Miscellaneous — 11:00 a.m.
Hogs — 1:00 p.m.
— COMING SALES —
SAT., AUG. 17 — 11:00 a.m. Steve and Ed Lucyshyn, Two Hills.
FRI., AUG. 23 — 1.00 p.m. Street Auction Vegreville Hockey.
SAT., AUG. 24 — 11 00 a.m. Farm Sale for Doug Rattray, Ranfurly.
For information on these sales or the one you may be contemplating contact:
ELGIN J. BROWN, Owner and Auctioneer
Telephone 632-2440 or 632-2914, Vegreville
Auction Sales a Specialty — Not a Sideline

VISTA THEATRE
HARDISTY — ALBERTA
TOPS IN MOVIE ENTERTAINMENT
"STONE KILLER"
Cop Action starring Charles Bronson
Adult—Not Suitable for Children — Color
Showing: Friday, August 16 at 8:00 p.m.
Saturday, August 17 at 7:00 p.m.
"LADY SINGS THE BLUES"
Music Drama starring Diana Ross
Adult — Not Suitable for Children Color
Showing: Saturday, August 17 at 9:25 p.m.
Tuesday, August 20 at 8:00 p.m.
"GOLDFINGER"
James Bond adventure with Sean Connery
Adult — Color — Advanced Admission
Showing: Friday, August 23 at 8:00 p.m.
Saturday, August 24 at 7:00 p.m.

YOU'LL LAUGH YOU'LL HOWL YOU'LL SCREAM
IT'S COMING
DONKEY BASEBALL
"That Crazy Game that Set the Nation Laughing"
Thursday, Aug. 15
KILLAM
Centennial Park — at 7:30 p.m.
• FEATURING •
TOWN "ALL-STARS"
— VERSUS —
COUNTRY "CUT-UPS"
ADMISSION:
ADULTS $1.50 CHILDREN (12 & under) 50c
"Live Donkeys in a Mirthquake of Fun"

FLOWER SHOW & TEA

Sedgewick Annual Show — 2:30 to 5 p.m.
Community Hall — Prize lists available at Co-op
Sponsored by Sedgewick & District Agricultural Society

SATURDAY, AUG. 17

CO-OP SPECIALS

EFFECTIVE AUGUST 15, 16, 17

TANG — 7 ounce packages
ORANGE CRYSTALS ....4 / $1.69

ALLENS — 48 ounce tins, 4 Flavours Grape, Orange, Apple or Fruit Punch
FRUIT DRINKS .... 2 for 89c

CO-OP PICKLING — 128 ounce
VINEGAR $1.09

CO-OP 5 Flavours — 18 Ounce
CAKE MIXES ...... ea. 49c

CO-OP Black — 100's
TEA BAGS 69c

CO-OP 10 Ounce Jars
Instant COFFEE $1.79

CO-OP Regular Grind — 1 Pound
COFFEE $1.09

CO-OP CREAMED
HONEY .... 2 lbs. $1.55

CO-OP 48 Ounce HOMOGENIZED
Peanut Butter $1.79

CO-OP 19 Ounce tins CHOICE
TOMATOES ...... 3 for 95c

CO-OP 20 Ounce Jar TOMATO
KETCHUP ...... 2 for 99c

CO-OP 18 Ounce SWEET MIXED
PICKLES $1.15

• HEALTH & BEAUTY AIDS •

Kleenex — 5 Colors, 200's
Facial Tissue ...... pkg. 19c

Delsey 1 roll package
Bathroom Tissue ...... pkg. 93c

Kleenex — 2 roll package
Boutique Towels ...... pkg. 85c

Jergens — 10½ ounce
LOTION 99c

SCOPE — 17 ounce bottle
Mouthwash $1.29

CREST — 50 ML. tube
Toothpaste .... ea. 59c

FRESH PRODUCE SPECIALS

RED HAVEN
B.C. Peaches ...... lb. 39c

SEEDLESS
Green Grapes ...... lb. 19c

CALIFORNIA
Tomatoes, No. 1 ...... lb. 33c

Silverskin Onions ...... lb. 35c

Green Peppers ...... lb. 39c

HARDWARE SPECIALS

C.G.E. MIXER, 3 speed	ea. $14.88
Ladies Lucite WATCH	ea. $12.88
Mens Lucite Digit WATCH	ea. $11.88
Brothers DRYER-STYLER	$19.88
Thermos SNACK JAR	88c
Thermos 15 OZ. REFILL	$1.57
Home LABEL MAKER	ea. $3.11
DYMO TAPE, 144" roll	ea. 77c
Bostitch Desk STAPLER	ea. $3.97
Waste PAPER BASKET, poly	ea. 88c
Traveno TRAVEL ALARM	ea. $5.97

WATCH FOR OUR FLYER FOR MANY MORE GOOD BUYS

*

OPEN FRIDAY NIGHTS UNTIL 9:00 P.M.

YOUR SEDGEWICK CO-OP
PHONE 384-3763
SERVICE CENTRE Phone 384-3877
CLOSED MONDAY

Sedgewick News

Mr and Mrs William Horinek of Chapala Jalisco, Mexico are visiting with the Jim Horineks and other relatives in the district

Mr Tom Bruce and Mr. Glen Werner were fishing at Frenchman's Lake at the weekend.

Mr. and Mrs. Ernie Bouchard and girls of Wainwright spent the weekend visiting relatives around Sedgewick.

Mr and Mrs. Bud Horinek, Mr Johnny Larsen and Miss Carol Simpson have been on a fishing trip to the Athabasca area.

Mr Jack Stevens is now employed at Whitecourt

Mr and Mrs J McKenzie of Peebles, Scotland are seeing plenty of Alberta while they are staying at the Jack Stevens home They have recently been to Calgary, Drayton Valley, Devon, Edmonton and Camrose Mrs McKenzie is a sister of Mrs Jessie Clark, who has accompanied them on their trips The McKenzies will be leaving for Scotland on Sunday, August 18th The folks took me to task for some incorrect spelling of place names in Scotland It wasn't my spelling, just that my writing isn't always readable I know it's Skye [illegible] and Glasgow

(Ed's note There's always a printer's devil at work!)

Mr. and Mrs. Frank Mayne, Sherry and Doyle returned on Saturday from a week's holiday which included a look at the World's Fair in Spokane I thought Lonnie was going along but he decided at the last minute to stay home Guess he couldn't bear to leave that "Cougar"

Miss Gretchen Howeihe has taken Mr. and Mrs. G Spiller, the Howeihe's visitors from Germany, on a trip to the mountains to show them more of our country. I understand that "Sunny Alberta" is not living up to its name out there at the present time!

Mr and Mrs. Jim McKenzie and Mrs. Jessie Clark were Sunday supper guests of the [illegible]

Mr and Mrs David Hanning and children of Prince George B.C. were guests at the Rod MacKinnon home this past week

On August 14th, Mr and Mrs Ernie Finnegan will celebrate their 30th wedding anniversary while daughter June and her husband, Mr. and Mrs Ivan Thompson will celebrate their 20th anniversary Congratulations and best wishes to the four of you

The Rod MacKinnons plan to leave on Thursday to spend a few days with relatives in Hanna

Mr and Mrs Ken Cartier and son of Edmonton visited over the weekend at the home of Mr and Mrs. Sander Hagen

Get well wishes to Sander Hagen who is a patient in the Killam Hospital

Mr and Mrs Edward Hagen and family of Drayton Valley visited with their parents over the weekend and also visited his father in hospital

Mrs Phylis Lawson and girls of Calgary accompanied her parents, the H L. Beairstos, on a holiday to Meadowlake Provincial Park in Saskatchewan last week

Miss Linda Hebert entered the Juvenile B class in the Alberta Summer Free Skating Competition and placed sixth Since this competition was for all Alberta, Linda is to be congratulated for such a good showing

The sympathy of the community is expressed to the family of the late Mr. Louis Schmutz who passed away August 1st The funeral took place at the Anglican Church (Bethania Lutheran) on Monday, Aug. 5th

Mrs Darlene Barker of Lahr Germany and Mr Stanley Sowinski of New Westminster, B C came by plane to attend the funeral of Mr Louis Schmutz

Dawn Erickson is holidaying in Calgary with relatives

Don Anderson from Drumheller and Michael Schmutz from Edmonton spent the weekend at the Dick Erickson home

Mr. Ray Scholl and granddaughter Robin spent the weekend in Edmonton visiting with Mr and Mrs Loren Jacobsen

Vaughn Schmutz of Edmonton and Kevin Schmutz of Calgary are holidaying at the farm home of Mr and Mrs Dick Erickson

Mrs S P Beairsto and Mrs Florence Colbeck of Vancouver arrived by plane at Edmonton on Tuesday They will spend some time here with the Beairsto family.

Mr and Mrs A McIsaac of Hamilton, Ontario recently spent ten days at the H L Beairsto home They also visited with Mr and Mrs P Lindballe Mrs McIsaac is a daughter of Mrs Lindballe and a sister to Mrs Beairsto

Danny Frederick and Anthony, Michael and Noel Badry arrived home at the weekend after spending two weeks at St Mary's Boys Camp at Lac St Anne

Mr and Mrs Jack Sparrow and girls returned on Monday after spending six weeks in Ontario and Quebec.

Mr. Harold Lindquist from Nanaimo, B.C. recently spent ten days visiting with his sister Lillian McBride and family and brother Carl Lindquist and family of Lougheed He also renewed acquaintances in Irma, Lougheed, Sedgewick and Killam

Mr and Mrs Kenneth Ward of Calgary were weekend visitors with Edith and Gordon Ward

Mr and Mrs Herb Leake of Sylvan Lake were weekend visitors at the home of her son Mr and Mrs Monte Keith and family, and also took in the Lougheed Fair.

Mr and Mrs P Lauritsen (the former Ethel Roggeveen) and Mr and Mrs R Stevenson (Beatrice Roggeveen) of Sask visited their aunt and uncle, Mr and Mrs C V Johnson

Mr and Mrs Reynold Mikkelson and girls of Sedgewick Mr and Mrs Hulgar Lindquist and family Mrs Diane Vedesjorden and boys, and Mr and Mrs Gary Cox and family of Lougheed went fishing over the weekend The Mikkelsons returned Sunday with a good catch of fish The Lougheed people stayed over till Monday

Mr. and Mrs Barry Gascoyne and family of Lac La Biche are visiting with relatives and friends in the district

Mrs Gertie Leirdahl and Mrs Margaret Pederson motored to Edmonton last Saturday for a visit with the Donald Horineks and brought Ragnar Leirdahl home from hospital

Mr. and Mrs. Ken Caruth were Edmonton callers Friday

Mrs Vivian Richardson and family are visiting in Edmonton with Greg for a week

Julie Bergum and a friend from Edmonton were visitors with the Irving Bergums for the weekend

MATT KOBSAR TRUCKING
PHONE 384-3851
SEDGEWICK, ALTA.
Fill & Crushed Gravel
Black Loam, Manure
Backhoe Work
Pre-cast Steps

- ENTERTAINMENT -
featuring "The 3 JACKS"
ONE WEEK, August 19 to 24
8:30 p.m., nightly
Pioneer Hotel
SEDGEWICK — ALBERTA

COMING SHOWS
Sedgewick Community Hall

FRIDAY, AUGUST 16th — 7:00 p.m.
Bellvue Films presents
FUN and FANCY FREE
A family Animated Color Film

FRIDAY, AUGUST 16th — 9:00 p.m.
THE DOBERMAN GANG
An Adult Color Film

NOTE — There will be no show Saturday afternoon, August 17th

Admission: Adults $1.00; Students 75c; 12 & Under 50c

Used Combines
Two Model 128 Cockshutt Combines
Three Model 542 Cockshutt Combines
Model 42 Versatile Combine
No. 311 Cockshutt Combine, chopper & Cab

Model 150 I.H.C. Hoe Drill
Two 8 ft. Kirschman Hoe Drills
Two 7 ft. K-6 I.H.C. Double Disc Drills

Poysers FARM EQUIP.
Phone 384-3884 SEDGEWICK

CERTIFICATES
New Rates
ONE to FIVE YEARS
Now 10%
NORTH WEST TRUST CO.
John Brandingen
Agent
Phone 384-3789 Sedgewick

M-M Food Savings

EFFECTIVE AUGUST 15, 16, 17

TOP VALU — 14 Ounce BEANS with PORK	3 tins 95c
DOG HOUSE — 15 ounce tins DOG FOOD	4 tins 59c
HEINZ WHITE VINEGAR, 128 oz.	$1.19
CAMPBELL'S — 10 ounce tins TOMATO SOUP	4 tins 75c
COFFEE, Nabob regular	lb. $1.19
ORANGE, Sungold twin-pac	2 for 75c
KETCHUP, Aylmer, 15 oz.	43c
STRAWBERRIES, Westvale, 15 oz.	59c
RASPBERRIES, Westvale, 15 oz.	59c
CHICKEN & CHIPS, Stillmadow, 11 oz.	89c

• PRODUCE •

Calif. TOMATOES, No. 1	3 lbs. $1.00
Calif. LETTUCE, No. 1	lb. 29c
PEACHES, Canada fancy	lb. 29c

August Clearance and Sale Days

BEACH TOWELS, unique patterns
Large $3.39 Extra large $4.39
Mens Utility Straw HATS $1.35
Western Straw HATS $3.95
Mens Summer SHIRTS ea. $4.50
SHORT SLEEVES NO IRON
Harvest GLOVES Special $3.25
STEER HIDE WHILE THEY LAST

Summer SHOE SALE for all the family
SANDALS — CANVAS SPORT SHOES
BROKEN LINES — CLEARING LINES
SEE OUR SPECIAL PRICES
BLOUSES — HOUSECOATS — TANK TOPS for Misses — SLACKS for Boys

"SEW AND SAVE" "SEW AND SAVE"
LACOSTE FABRIC yard $5.69
60 inches wide, 100% polyester, Navy, Black, Brown or Red
PROMENADE CHECKS yard $7.79
60 inches wide, 95% Polyester, 5% Silk. Assorted Checks
MANY OTHER FALL FABRICS in stock
SEE OUR CLEARANCE OF SUMMER FABRICS
NEW BUTTERICK PATTERNS — NOW IN

HARDWARE SPECIALS

10 cu. ft. REFRIGERATOR $259.95
ZENITH, manual defrost, 10 position shelving, child safe magnetic door lock, 42 pound freezer, door storage and butter compartment

Upright VACUUM CLEANER $89.95
G.E. Powerful motor, vibrator bar, carpet selector

Professional Style HAIR DRYER $31.95
G.E. Convenient remote control, 5 position switch on cord adjustable hood position, built in carrying handle Unit folds closed for portability

7 Piece WATER SET $3.95
47 ounce pitcher, 6—8 ounce tumblers colorful patterns

ROLLAWAY COT, 3 ft. $19.95
4 inch Polyfoam Mattress

Campers COOKING SET $8.49
Compact nesting, lightweight, contains alum fry pan, covered sauce pan, 4 plastic dinner plates & 4 plastic mugs Reg $9.79

LAWN CHAIRS each $5.49
1" Alum. tubing, colorful webbing

Coleman CAMP STOVE $21.95
Two burner tourist model, folded size 17½" x 11¾" x 5 Tank capacity 2 pints Reg $27.95

Coleman GRIDDLE only $6.95
10¾" x 17", ideal for bacon and eggs, pancakes, hamburgers, etc Made of heavy alum. Handles on ends

King Size FOAM COOLER $6.49
Stay cold, light, durable, leakproof Reg $7.95

MARSHALL WELLS
BEAIRSTO BROS.
PHONE 384-3761 SEDGEWICK

The RED X Means TIME TO RENEW

Community Press

SERVING THE COMMUNITIES OF DAYSLAND—STROME—KILLAM—SEDGEWICK—LOUGHEED—HARDISTY—ALLIANCE—GALAHAD—FORESTBURG

Single copies — 15c — SEDGEWICK, ALBERTA THURSDAY, AUGUST 22, 1974 — Volume 66 — No. 1

Track-field athletes win at Camrose

On Friday and Saturday Aug 16 and 17th a large contingent of track and field athletes from the County of Flagstaff competed in the 2nd Annual Central East Alberta Summer Games in Camrose The athletes did extremely well with the following winning medals

Bantam Girls—
Cheryl Bonnett silver in 4x100
Jackie Coates silver in 4x100 bronze in long jump.
Becky Johannesson silver in long jump, silver in 4x100
Kim Overman silver in 4x100

Bantam Boys—
Clifford Kells bronze in 4x100
James Ley silver in high jump, bronze in 400 meters bronze in 4x100.
Russell Moore bronze in 4x100.
Merlin Rancier bronze in 4x100

Midget Girls—
Christine Coates bronze in long jump
Susan Watkins silver in shot put
Chris Whitehead bronze in high jump

Midget Boys—
Dwayne Bailer gold in 4x100 gold in 4x400, silver in long jump, bronze in special relay
Steve Marure gold in 4x100, gold in 4x400, bronze in long jump bronze in special relay
Jim Oberg gold in 4x100 relay, gold in 4x400 relay, silver in 200 m, bronze in 100 m, bronze in special relay.
Kim Sax bronze in shot, bronze in high jump.
Bart Szoke gold in 100 m gold in 200 m gold in discus gold in 4x100 gold in 4x400 relay bronze in special relay

Juvenile Girls—
Patricia Coates silver in long jump bronze in 200 metres

Juvenile Boys—
Tim Johannesson bronze in the Javelin

This was a tremendous effort and there were many other athletes who reached finals but just missed medals Congratulations to all who took part

The next important date for track and field will be the 2nd Annual Indoor track meet in the Hardisty Arena at the end of October

★

IRON CREEK FISH & GAME REPORTS TROUT PLANTING

The regular meeting of the Iron Creek Fish and Game was held in the Lougheed Legion Hut August 13th. Not too many members were present due to holidays.

We are glad to report that rainbow trout have been planted in Owen's Pond It is reported that they are about 8 inches long now and that they are biting really good Picnic tables and a biffy have been placed near the pond

To date our club has 338 members. Anyone having membership books please hand them in to the membership chairman as soon as possible After September 1st memberships are only available from the membership chairman (Eber Waite) and are not eligible for trophy competition

The hunting season is soon upon us again and weigh scale centers will soon be set up

After a short business meeting, coffee was served, followed by a film Irene Yelle won the door prize. A September meeting will be held if the weather is unsuitable for harvest operations. Our club jackets have arrived and have been distributed, with only one misfit

★

CRUSADE DEDICATION AND REHEARSAL ANNOUNCED

A special dedication and rehearsal will culminate many months of intensive preparations for the Central Albert Crusade for Christ as hundreds meet in a preliminary service with Rev Ralph Bell and his Music Team at the Recreation Centre, Camrose, Thursday August 22, 7 30 p m Crusade services for the public begin on Friday August 23, 7 30 p m and continue for a 10 day period to September 1

Just preceding Thursday night's meeting, Steve Musto and Ted Cornell, Crusade musicians of exceptional talent, will meet the many people recruited for the united choir for an hour's rehearsal Both the choir and the Crusade musicians will be heard in the dedication service and throughout the ten days of the Crusade

Rev. Arnold Hagen, who will serve as master of ceremonies during the 10 day Crusade, expresses great optimism about the Crusade "This great undertaking is already considered by many to be the greatest thing of a religious nature to happen in our community It would have been worthwhile even if it were to terminate this Thursday night at the dedication service."

★

TO BE PRESENTED WITH COVETED AWARD

Miss Sharon Harrison of Hardisty has been selected to receive an Alberta Junior Citizen Of The Year Award The award sponsored annually by Calgary Power, through your weekly newspapers, will be presented by Lieutenant Governor Steinhauer at a luncheon at the MacDonald Hotel in Edmonton on Friday, September 13th

Sharon was nominated by a fellow student for her participation in many school and community activities and her happy outlook despite a handicap

Congratulations Sharon!

SEDGEWICK — The Community Hall was a profusion of floral arrangements on Saturday, August 17th for the annual Flower Show, sponsored this year by Sedgewick and District Agricultural Society in conjunction with Agri Days The large number of entries was very gratifying to the committee in charge, and competition was very keen

The beautiful dahlia being held by Mrs. Eldon Ferrier was a 1st prize winner, only one of the many prizes awarded to her On the table are some of her very lovely arrangements which were prize winners

At left, Mrs. Henry Zwack displays a prize red gladiola for which she won 1st. The glad section was a delight to the eye, and top entrant in the glad section, Mrs C James Jr was named "Queen of the Glads." She was presented with a trophy for her efforts by Mrs A. Arntzen, Secretary of the Agricultural Society

At the Rec Centre, two days of activities were successfully carried out, with ball games, chuckwagon races, dancing and a Farmers Market. Good weather was the order of the day and a good crowd was on hand making a successful venture

—Staff Photo

★

THE WEATHER

by R W C D

	Max.	Min.	Prec.
August 13th	58	44	.29"
August 14th	56	46	.02
August 15th	70	36	
August 16th	72	48	.12"
August 17th	71	47	
August 18th	78	47	.01
August 19th	60	44	.02

The morning of August 20th the record low was 32.5

Dunvegan dam may replace local project

by Kevin Peterson

The provincial government has earmarked $750 000 for study of a massive Peace River dam that could replace two controversial electric power projects in Alberta and British [illegible]

Environment Minister Bill Yurko announced recently that Calgary Power has been retained for engineering and design studies of a project near Dunvegan

The studies — expected to cost almost $2.5 million before they are completed in 1976 — could eventually lead to construction of a hydroelectric project in the late 1970s

The Dunvegan site has already been studied from a preliminary viewpoint twice Mr Yurko's announcement noted that Alberta and B C are now discussing building a single large project at Dunvegan rather than two separate smaller dams

B C has already announced plans for a second dam on the Peace River along with the problem plagued W A C Bennett dam The Bennett dam was built without full downstream studies and became the centre of controversy when it disrupted water flows on the Peace system throughout Alberta

While no specifics have been mentioned yet, there are also indications a large Dunvegan project might replace a planned thermal unit in the Dodds-Round Hill area, north-east of Camrose Residents there have already indicated they will fight the plan because of extensive strip-mining operations planned in connection with the project

But neither Mr Yurko nor Calgary Power have said definitely that Dunvegan hydro project might give the government the leverage to stop a thermal project at Round Hill

Power generation at the Dunvegan site could be as high as 500 000 kilowatts depending on how high the dam was A high dam would back water up into British Columbia

Mr Yurko said $450 000 of the total study funding will be spent on assessing the environmental and downstream effects of a dam at the site As well, social economic and archaeological effects of a major dam will be [illegible]

If the project does eventually go ahead, it is not expected to be producing power for another ten years

The minister said financing of the dam would not be discussed until feasibility studies are completed When the Big Horn dam west of Red Deer was built by Calgary Power, the province kicked in part of the funding [illegible] recreational aspects of the project

The same cabinet meeting which authorized the $750 000 start on a Dunvegan study also authorized Mr Yurko to enter agreements for constructing a weir to stabilize water levels on the Athabasca delta

The delta was the area hardest hit when the Bennett dam went on stream and Alberta Saskatchewan and the federal government are now involved in a joint project to restore former water levels to the delta

★

GOLDS IN LADIES TENNIS

In the face of no opposition at the Summer Games in Camrose the experienced but unpracticed pair of Avril Crossley Daysland and Hilary Gray, Hardisty swept to the gold medal in the Ladies Doubles Championship Their opposition in the final failed to appear News of their stunning first round victory over a couple from Lacombe spread quickly around the courts striking fear into the hearts of all opponents Consequently they won the gold by default Hilary, for all her years looked spritely in her first singles game So much so that the girl she had to play in the final threw in the (sponge) racquet and headed for home giving Hilary her second gold without lifting a (finger) racquet

Report submitted by imaginative next of kin P J Gray

A WINNER — Miss Barbie Patten placed 1st in Class 5 "animal or figure made from vegetable or fruit" in the children's classes at Sedgewick Flower Show, with her cauliflower rabbit shown above Barbie also won prizes for her bouquets of flowers

Flagstaff Lodge News

Some of the guests of the Lodge went to Camrose to see the Musical Ride and it sure was lovely, we went up on the school bus

Mrs Edna Bearsto of Vancouver, B C and Mrs Florence Cubeck of Vancouver, B C visited Pearl and Pete Lindballe

Les and Bertha Palmer of Killam visited Mrs Palmer

Mrs Enid Weir of Vancouver B C visited Mrs Skoberg, Mrs Clouston and friends

Mrs. G Marlow of Lougheed visited Mrs Skoberg

Mr and Mrs. T Clouston and Ella Clouston of the Lodge motored to New Norway to attend the wedding of a cousin, Mr Harry Small

Mrs Bella McKenzie and James McKenzie of Scotland and Jimmy Davidson of Sedgewick came to see the new lodge

Happy birthday to Rynhart Klinger and many more of them to you

Thank you for the lovely basket of fruit brought in by Ralph and Jean Sorenson

Verna Lane and baby visited Ruth Johnson.

Thank you for the vegetables Vesta Cookson

Ben and Cornelia Scott of Phoenix, Arizona, sister to Eva Aitcheson, and Doris Becker of Calgary, niece to Eva Aitcheson were down to visit her

Mr and Mrs Lloyd Palmer of Killam visited Mrs Palmer

Mrs Lein, Mrs Sellie, Mrs Frewing, and Hal Boyer are all in the hospital Get well soon goes out to all of them

Rynhard Walter and Carl Klinger went to Bellshill to celebrate Rynhard's birthday

Mr and Mrs Bill Routledge of Lougheed brought his mother Mrs Routledge Sr. of Viking visited friends at the Lodge

Mrs Mary Elty went out to her son's, Mr and Mrs George Elty of Galahad to attend the wedding of her grandson Keith Elty to Laura McFarland on August 10th in the United Missionary Church at Galahad She came back Tuesday afternoon tired but happy

Colleen Lefeuer of Edmonton visited Mrs Heron

Luella Phillyson of Edmonton was in to see Herb Freeman

Esther Sorenson Baker of Vancouver B C was in to visit friends in the Lodge

Olive Galleth of Killam visited Mrs Clark

Amy Sorenson Tracey of Los Angeles California, U S A was in to see friends at the Lodge

Varied agenda at meeting

The regular monthly meeting of the Council of the County of Flagstaff was held Thursday August 8th with all Councillors and the Reeve present

The minutes of Council meetings held July 11 and August 1st were adopted on motion

Clr Matthews advised the Council that the matron for the Flagstaff Lodge had resigned and the position of administrator was being advertised

An application from Alberta Power Ltd together with maps showing the proposed route to serve a new member of the Forestburg R E A L was approved

Recommendations received from the Dept of Highways re bridge requests of the Council were read and discussed In Div 6 a reapplication is to be made for the Jacobsen bridge WNW 2-45-13 W4th In Div 5 a request for a 6 arch type culvert in the road WNW 29-43-16-W4 the same size as the culverts above and below it on the stream is to be requested. In Div 7 the recommendation for WSW 27-46-15 were not acceptable and that the location of SSW 27-40-15 had not been inspected. In Div 2, an inspection is requested in two locations where culverts were washed out in the spring Other Divisions accepted the recommendations of the Bridge Branch

Marvin Lindseth Road Construction Foreman met with Council to report on the road repair program to date It was noted that either a cat operator or truck driver was required After discussion, it was agreed that the road construction crew should work on Saturday if they missed a day through the week and that the buggies should work as much as possible in order to complete the road repair program

The boundaries of the South Flagstaff Gas Co-op, as set out on a photo copy were approved on motion

Correspondence received from Daysland and Holden Chambers of Commerce the Village of Holden and Gordon Stromberg M L A requesting that the paving of Provincial Highway 855 from Highway 13 to Highway 16 to be put on the priority list was read After discussion it was agreed that the paving of Highway 855 should be No 2 on the priority list of the County of Flagstaff, after completion of the Coronation road

Concern was expressed over the unfinished portion of the Daysland-Heisler road and it was agreed that Mr Danchuk Secondary Roads Engineer, be contacted and advised that the Council requested that the split lift be completed and one lift be put on the north end of the road at Highway 13

With regard to the flooding in Forestburg-Heisler area, the County would be willing to request a survey by the Dept of Environment if the people in the are were willing to undertake the obtaining of written consent of all the landowners

It was moved that the request by the Town of Killam for approval of the annexation of the lands in Sections 17 and 18-44-13 be approved, provided the proposed annexation met with the approval of all property owners involved

The proposed drainage of a large slough to the lagoon system of the Village of Galahad

Continued on page 8

★

HENRY KROEGER NAMED P C NOMINEE

A Consort businessman Mr Henry Kroeger was nominated to carry the Progressive Conservative banner for Sedgewick Coronation constituency in the next Provincial election

Mr Kroeger was selected on the first ballot at a Nominating Convention held in Coronation on Monday August 19 A crowd of over 700 packed the Elks Hall for the meeting

Contesting the nomination in addition to Mr Kroeger were Mr John Glasier of Coronation and Mr Monte Keith of Sedgewick On hearing the result of the first ballot Mr Glasier and Mr Keith moved that the vote be unanimous in favor of Mr Kroeger

Guest speaker for the evening was Mr Lou Hyndman, Minister of Education who expressed the opinion that a crowd of such a size for a nominating convention was an indication that the P C 's would take the seat in the next election

WATER WELL DRILLING
And Sand Screens
Contact:
MOUNTAIN HILL DRILLING
Ph. 372-3809 Box 114
Bashaw, Alta.

Galahad and District News

GALAHAD — Mrs. Diane Vogel of Calgary was a weekend guest at the home of Mr. and Mrs. Bill Wise. Returning to Calgary with their mother were Donna and Debbie who have been visiting their grandparents.

Mr. Del Ward, Wendy and Craig were guests of Mr. and Mrs. A. Winters last Saturday Shelly Hall returned to Sherwood Park with them

Mr. and Mrs. Pat Herle and family of Denzil, Sask. were guests at the home of Frank Herle.

Mr. and Mrs. W. Wise visited the John Swaren family of Donalda. Melinda returned to her home and the twins, Melody and Merry returned to spend a few days with their great aunt and uncle.

Mr. and Mrs. Ted Braucht of California and Mrs. Kobie of Castor visited their sisters Mrs. Eva Deane and Mrs. Muriel Wright. This is the first time the four sisters have been together in about ten years

Mr. and Mrs. W. Wise stopped for coffee and left the twins with their parents on their way to spent a couple days with their daughter Mr. and Mrs. Dick Donald.

Mr. and Mrs. M. Palmer of Calgary were overnight visitors at the Wilbur Washburns Scott Palmer returned home with his parents

Sandra Gamroth and Karen Romanyk are holidaying with their grandmother Mrs. Proxie Gamroth Both girls are returning home on Saturday

Mr. and Mrs. Jack Livingstone and family of Edmonton were visitors at the homes of Mr and Mrs. Carol Stewart, Jim and the Gordon Stewarts over the weekend

Mrs Betty Donald (nee Wise) was honoured at a shower at the home of Mrs Glen Lunty About thirty ladies from Forestburg, Stettler, Hinton and Galahad were present. Mrs Donald had to hunt for her gifts as poems of clues were read. She thanked all present for the lovely gifts and the happy evening

Mr and Mrs. Bill Wise were Forestburg visitors on Friday after returning home from Ponoka with their daughter Mrs. [illegible]

Mr. and Mrs. Roy Maner and Scott Crenshaw attended the Golden Age meeting in Killam.

Mr and Mrs. W. Wise were business visitors in Stettler on Monday.

REGULATIONS CHANGED FOR DISCHARGE OF FIREARMS

Shooting Allowed with Permission

Legislation now bans the discharge of firearms on occupied land without prior consent of the landowner or occupant.

The ruling is in a clause of Bill 30, the Wildlife Amendment Act, effective August 1st, regulating hunting and shooting in Alberta.

The act also specifies that no person may shoot along, across, or from a developed road allowance unless he is hunting game birds with a shotgun under the authority of a game bird licence. This is in addition to shooting bans in effect on all highways in the province

All future municipal district and country by-laws relating to firearm use will be subject to ministerial approval at the provincial level.

IN DOUBT?... DON'T SHOOT...
... ASK FIRST

Bill 30
The Wildlife Amendment Act
1974

Section 20, with amendments in bold face type, reads as follows:
1. In this section, "Occupied lands" means
   (a) privately owned land under cultivation or enclosed by a fence of any kind and not exceeding one section in area upon which the owner or occupant actually resides, and
   (b) any other privately-owned land which is within one mile of the section referred to in clause (a) and which is owned or leased by the same owner or occupant
2 No person shall hunt any wildlife **or discharge any firearm** upon or over occupied lands or enter upon such lands for the purpose of doing so, without the consent of the owner or occupant thereof.

Section 25, with amendments in boldface type, reads as follows:
1. Except in the case of a boat propelled by muscular power, no person
   (a) shall have a loaded firearm in or on any kind of vehicles or boat, or
   (b) shall discharge a firearm from any kind of vehicle or boat, whether the vehicle or boat is moving or stationary.
2. Any firearm having a live shell or cartridge in the breech or chamber shall be deemed to be loaded within the meaning of subsection (1).
3 No person shall hunt from an aircraft
4 No person, except the owner or occupant, shall
   (a) discharge a firearm, or
   (b) cause a projectile from a firearm to pass within 200 yards of any occupied building.

(5.1) No person shall
   (a) discharge a firearm from, or
   (b) cause a projectile from a firearm to pass along or across a developed road allowance in any county or municipal district unless he is hunting game birds with a shotgun under authority of a game bird licence issued pursuant to this Act or the regulations.

The Municipal Government Act is amended as to section 152 by renumbering the section as subsection (1) and by adding thereafter the following subsection:
2. **Upon the commencement of this section no council of a county or municipal district may pass a by-law under subsection (1) clause (d) without the consent of the Minister of Municipal Affairs and the Minister of Lands and Forests and any by-law passed thereunder by such council prior to the commencement of this subsection and which has not been rescinded prior to August 1, 1974 shall cease to be valid on and after that date.**

Alberta
LANDS AND FORESTS
Thinking about tomorrow
... today

RELIGIOUS SERVICES
SUNDAY, AUGUST 25th

Sedgewick Lutheran Parish
Annual Lutheran Parish Day at Sedgewick Rec Centre
Morning Worship at 10.30 a.m
Guest Speaker Pastor Sid Christopherson, Red Deer.
Special Music, Parish Choir
Parish Fellowship Dinner, 12 00 Bring pot luck dinner, beverages supplied. Cakes, etc. for afternoon (ice cream provided)
Parish Recreation Activities to include ball games, horse shoes, childrens races, etc. in competion for Parish trophy now held by Sharon.
Members of other churches are welcome.
P. S. Olsen, Pastor

Killam Pentecostal Tabernacle
Sunday School 10:00 a.m.
Morning Worship 11:00 a.m.
Evening Service 7:30 p.m.
Tues.: Prayer and Bible Study at 8:00 p.m.
Fri.: Young Peoples, 8.00 p.m.
Pastor Geo E. Rankel, 385-3597

St. Edmund's Mission Anglican Church
10:30 a.m. at Sedgewick:
Holy Communion for the St. Edwards Mission of Killam, Sedgewick, Lougheed, Hardisty and Hughenden. Final service of Rev. B.F. Osborne
Lunch served following the service. All are welcome

United Church of Canada
Sedgewick Pastoral Charge
Merna 8:45 a.m.
Sedgewick 10:15 a.m.
Lougheed 11:30 a.m.
Minister: Rev. Robert Chappell
You are Welcome

Killam Baptist Church
Sunday School 10:00 a.m.
Morning Worship 11:00 a.m.
Evening service: 7:30 p.m.
Bible study and prayer service on Wednesday at 8:00 p.m.
Friday at 7:30, Young Peoples meeting
W.M.S. 8 00 p.m. last Thursday [illegible]

Church of the Nazarene
Lougheed, Alberta
[illegible]
Sundays:
10:00 a.m. Learning Together
11:00 a.m. Family [illegible]
7:30 p.m. Rejoicing in Evangelism
Wednesdays:
8:00 p.m. Prayer and Bible Communications
Renny Tombren, Pastor

The Community Press
Published every Wednesday at SEDGEWICK, Alberta
MONTE KEITH, Publisher Phone 384-3641
SUBSCRIPTION RATES: Canada—In 40 mile radius $3.50
Outside 40 mile $4.50 per year
Overseas and U.S.A. $6.00 per year
Counter Sale 15c per copy
Second Class Registration Number — 0725

Vegreville Auction Mart
SALES EVERY THURSDAY
Miscellaneous — 11:00 a.m.
Hogs — 1:00 p.m.

— COMING SALES —
FRI., AUG. 23 — 1:00 p.m. Street Auction Vegreville Hockey.
SAT., AUG. 24 — 11:00 a.m. Farm Sale for Doug Rattray, Ranfurly.

For information on these sales or the one you may be contemplating contact:
ELGIN J. BROWN, Owner and Auctioneer
Telephone 632-2440 or 632-2914, Vegreville
Auction Sales a Specialty — Not a Sideline

Chinese Agriculture

AGRI-INSIGHT
by Alberta Wheat Pool

The People's Republic of China (Mainland China) purchased over 800 million bushels of Canadian wheat during the last ten years. That is enough wheat to make over 42 billion loaves of bread. It is useful for Canadian farmers to understand some aspects of China and its agriculture.

China, a country with approximately the same land area as Canada, is for the most part located south of the 49th parallel of latitude. Most of the country is within the same latitudes as the United States.

With 855 million people, China's population is 39 times larger than Canada's. In Canada, about ¼ of our 22 million inhabitants live in rural areas. Nearly 85% of the Chinese reside in rural districts. As may be expected, most of the population is involved in agricultural production. Accurate numbers of farmers are not available, but it is estimated 4 to 8 million production teams work on the farms Each team consists of the members of 20 to 30 households

Most Chinese farmers are organized into government controlled collective farms, communes or state farms. While the majority of agricultural production is from these farm units, small private plots farmed by families produce ⅓ of all the agricultural products.

The cultivated land area in the People's Republic is 2½ times larger than in Canada (264 million acres compared with 108 million acres). Since the Chinese can harvest several crops from the same land during their growing season, the actual area sown to crops is 371 million acres. This compares [illegible] (Cultivated land less summerfallow). Per capita, there is 0.4 acres of seeded land in China and 3 7 acres in Canada.

Farms in China are not as technically advanced as in Canada. The Chinese utilize approximately 165,000 tractors as compared to 397,000 by Canadians That is one tractor for every 2,240 seeded acres in China and one tractor for every 135 seeded acres in Canada. Chinese farmers do however, use irrigation extensively. One-third of the cultivated land (83 million acres is irrigated. In Canada only about 1% or one million acres is under irrigation While chemical fertilizer manufacturing is expanding in China, the most important fertilizers are still animal and human waste, mud from canals and ponds and vegetative mat[illegible]

China grows huge quantities of food grains, mainly wheat, rice and potatoes. The average acreage sown to wheat from 1967 to 1971 was 60 million acres, exceeding the Canadian acreage by over 230%. Rice and potatoes were grown on 108 million acres, or on about as much land as Canada's entire cultivated area Land sown to other crops, principally feed grains, totalled 137 million acres.

Wheat yields reflect the level of agricultural technology. For the years 1967-71, Chinese wheat averaged 14 bushels per acre while Canada's yield was 25 bushels per acre. The People's Republic of China produced an average of 867 million bushels of wheat during the five year period while Canada's average harvest was 558 million bushels China's rapeseed production averaged 32 million bushels and [illegible]

Chinese livestock herds were much greater than Canada's. The cattle population, including buffaloes for draft purposes totalled 54.1 million head compared to 13.3 million in Canada. For 1967-71 China's hog and sheep herds were 20 times and 73 times greater than the respective Canadian herd sizes

China, a nation devoted to food production, requires vast food supplies to support its 855 million people. The People's Republic has consistently been an importer of agricultural commodities, particularly wheat Canadian wheat continues to be a preferred product.

Junior reluctantly shuffled out of the house on his first business venture selling magazine subscriptions. Within 15 minutes he dashed back through the front door, shouting that he'd sold $30 worth of subscrip[illegible]

"Wonderful!" exclaimed his mother. "But how did you sell so many so quickly?"

"I sold them all to one family," he said, "their dog bit me."

GERBER CATTLE CO — KELSEY, Alta.

FARM AUCTION

We will sell by public auction the following, located NE-13-44-19-W4, being 1 mile east of Ohaton, 11 miles south to end of road and ½ mile east or 2 miles west, 2 miles south, 1 mile west, 1 mile south and ½ mile west of Kelsey or 7 miles west, 1 mile north and ½ mile west of Rosalind.

Wed., August 28
TERMS CASH 1:00 P.M. LUNCH AVAILABLE

MACHINERY
1949 Fargo 2 ton, heavy duty, box and hoist.
1964 4020 John Deere tractor, dual wheels, cab dual hydraulic. IHC W6 tractor c/w loader, hydraulic tip, bucket, hay sweep, ram. A.C. W.D. 45 tractor, new rubber, c w Shaver post driver, front end mounted, hydraulic. 12 ft. Massey disc Model 100 Easy-on front end loader Cockshutt 30 tractor, belt pulley. Fox silage cutter Model 95, large capacity, 1000 P T O. with wide pickup 10x16x8 straw box and Chassis hydraulic hoist. Foster straw catcher, motor driven Model 6500 c w attachments for John Deere combine 96 or 106, New Holland no 8 silage wagon John Deere 4x16 bottom plow. 24 ft. bale elevator, Snow Co., on wheels c w extensions. 32 ft. John Deere Model C20 field cultivator. 32 ft. Kovar mounted harrows. New Holland baler, Model 280, heavy duty. bale stooker. John Deere No. 11 power mower, 7 ft. trailer type. CCIL 45 ft. diamond harrow hydraulic. heavy duty manure spreader. Knight No 235, tandem wheels. Case manure spreader, 45 ft. sprayer, Versatile 103, mounted. hydraulic post hole auger, 9"x11" blade 2 drill fills, 12 or 24 volt. 14 ft. Krause disc, 6 ft. cultivator, 3 point hitch, fits WD45 Allis Chalmer tractor. Darf rake, 7 wheel. 36 ft. Sampson rod weeder. 36 ft. Kovar harrows, mounted. Owatona 85 mixer mill c w drag auger grass seed spreader. bull dozer fits John Deere 46A, front end loader. rock picker for front end loader. V-type snow plow, fits John Deere 4010 or 4020. Radial industrial saw. Pioneer chain saw. electric welder, Forney, C-B, 250 amp acetelene welder. electric grinder. Scoop-a-Second grain auger, 7"x40', 12 HP Kohler. 37 ft. West-Go grain auger. less flighting Comet air compressor.

MISCELLANEOUS
Powder River cattle squeeze. calf-roller table. calf puller. 2 calf creep self-feeders. Beatty barn equipment. Water pumper buoy. brooder house, feed bunks. milk machine; electric cream separator. spare John Deere fuel tank. anvil electric impact wrench. stock tank, 2'x6'. cedar shingles Other miscellaneous too numerous to mention.

AUCTIONEER'S NOTE: Gerber Cattle Co. Ltd. are having a dispersal of all farm equipment. The machinery is in very good condition and ready to be used in your farming operations. Some of the machinery has been used very little. For further information, contact Verg Gerber at 375-2324 or Camrose Auction Co. Ltd., 672-4496.

— AUCTIONEERS —
Otto Streberg, Lic. No. 010098, Ph. 672-4496
Dennis Streberg, Lic. No. 010097, Ph. 385-3659
Ken Jacobsen, Lic. No. 019037, Ph. 385-2155
Ted Wertypora, Lic. No. 062824, Ph. 672-2294
L. M. Troyer, Phone 385-3573
Bert Walker, Phone 672-2223
Munroe Lehne, Phone 856-2286

Heisler and District News

HEISLER — The Ladies of the C.W.L. held an electrical appliances Bingo August 12th in the basement of the Elks Hall with circle 4 in charge

Winners were: Maxine Badry toaster, Jan Mercer, foodwarmer, Angie Brausen, iron; Billy Mercer, coffee perk; Leo Brausen, pop corn popper; May Dalberg, waffle iron; Carol Meyer, steam vapourizer; Mrs Lawrence Sunderman, drill, Mark Degenstein, frying pan; Mrs Clifford Wolbeck, coffee perk; George Froehler, toaster, Alice Coleman, can opener, John Schuster, clock; Doug Van Slijke, portable mixer; Ebby Kuntz, deep fryer. The door prize of a lamp went to Mrs. P J Brausen

Roseanne and Shelley Belke of Camrose spent a week with their grandmother Mrs Mary Heisler

Mr and Mrs Alvin Curly of Daysland were last Sunday visitors with Mr and Mrs Arnold Wolbeck Mr and Mrs Craig Badry of Daysland spent the weekend with the Arnold Wolbecks

Tammy Rasmussen (Kuntz), of Gadsby is spending some time with her grandparents Mr. and Mrs S Kuntz

Lorne and Margaret Niehaus and family of Edmonton spent a few days at the Matt Niehaus home

Randy Kroetsch flew his mother and sister Mrs. Del Kroetsch and Michelle and Miss Trudry Heisler to Lethbridge where they will be staying for a few days with friends

Mr and Mrs Andy Wolbeck are spending a few days with Mr and Mrs Eldon Niehaus and family in Stettler

Mr and Mrs Cecil Dietrich Kay and Ed Espeter, Garry and Arlene Lassu, Mr. and Mrs. Adolph Kroetsch, Mr. and Mrs Irvin Kroetsch, Mr. and Mrs Allan Straus, Mr and Mrs Sylvester Kuntz, Mr. and Mrs Marvin Kuntz and Mrs Rose Ault attended the wedding of Miss Linda Dietrich in Didsbury on August 17th Linda is the daughter of Doris and Alfred Dietrich

Darren Niehaus of Stettler spent a week with his Aunt and Uncle Shirley and Ronnie Heisler and family while Karen Heisler visited for a week in Stettler at the Eldon Niehaus home

Miss Sherryl [illegible]sener and Brenda Martz were visitors at the Gordon Sommer home

Mr and Mrs Francis Fankhanel with Richard and Jimmy were Edmonton visitors on Saturday with Betty, Ken and Lisa Mourits helping Lisa celebrate her first birthday. The Fankhanels stayed overnight and Sunday with Ed and Brenda [illegible]

Darrel Messener of Edmonton was a visitor for a week at the Norman Lassu home

Mrs Victor Martz and Mrs [illegible] visitors with Mr and Mrs Warren Sommer

Born to Judy and Rick Colsch of Nova Scotia, a boy Proud grandparents are Mr and Mrs Herb Badry

Al Badry and fiancee Loraine Pequin of Drayton Valley were weekend visitors with Al's parents Mr and Mrs Herb Badry

Larry and Norma Wolbeck and girls of St Albert were Sunday dinner guests at the Stan Badry home

Mark Heisler of Camrose is staying with his grandparents Mr and Mrs Bill Brausen for a week

Mr and Mrs Joe Martz were Sunday visitors at the Ralph Martz home in Camrose

Mrs Sharon Panchuk and Jodi of Edmonton spent the weekend and will be staying on till Tuesday with parents Mr and Mrs. Ed Kroetsch

A shower was held for Randy Martz and Cindy Litke in the basement of the Elks Hall on Sunday evening August 10th A lovely assortment of gifts were presented to them, assisting them with the opening of the gifts were both mothers, Mrs Leander Martz and Mrs Dan Litke Randy's two sisters Donna and Linda and Candy's niece Carol also helped Randy and Cindy thanked everyone for coming and for all the lovely gifts A special thank you to hostesses Loraine Martz and Florence Sommer. A lovely lunch was served. The marriage will take place August 31st in Heisler

Eleven ladies gathered at the home of Mrs Philip Hauck helping Mrs Hauck celebrate her birthday The afternoon was enjoyed playing cards and visiting A lovely birthday cake baked and decorated by Mrs Mary Heisler, was enjoyed by all

Mrs Alida Mourits and family and Bob Miller were weekend visitors with Ken, Betty and Lisa Mourits, helping Lisa celebrate her first birthday

Betty, Ken and Lisa Mourits are spending a week at the Francis Fankhanel home

FORESTBURG MECHANICAL SERVICES
PLUMBING, HEATING
GAS FITTING
"RELIABLE SERVICE"
E. N. (Gene) Hruska
OWNER — OPERATOR
24 HOUR PHONE 582-3535
Box 425 FORESTBURG

MR. ERVIN STEBNER — Ferintosh

Dairy Dispersal Auction Sale

We will sell by public auction the Holstein Dairy Herd at the Camrose Auction Market.

Saturday, August 31
TERMS CASH 1:00 P.M. LUNCH AVAILABLE

Listing of Holstein Dairy Cows —
fresh on August 3, 4th calf, producing 70 lbs per day
fresh on August 5, 5th calf, producing 70 lbs. per day
fresh on July 15, 2nd calf, producing 50 lbs. per day
fresh on July 2, 6th calf, producing 70 lbs per day
fresh on July 4, 4th calf, producing 60 lbs per day
7 year old to freshen in September, will produce 65 lbs per day
10 year old to freshen in September, will produce 60 lbs per day
12 year old to freshen in October, will produce 60 lbs per day
to freshen in November, 5th calf, will produce 50 lbs per day
to freshen in October, 5th calf, will produce 60 lbs per day
to freshen in October, 5th calf, will produce 65 lbs per day.
to freshen in November, 5th calf, will produce 65 lbs per day
to freshen in January, 4th calf, will produce 55 lbs per day
to freshen in January 3rd calf, will produce 55 lbs per day
to freshen in January, 3rd calf, will produce 60 lbs per day
fresh last February, 3rd calf, producing 50 lbs. per day
fresh last January, 3rd calf, producing 55 lbs per day
fresh last January, 3rd calf, producing 70 lbs per day
10 year old to freshen in October, will produce 65 lbs per day
fresh last January with 5th calf, producing 70 lbs per day
fresh last March with 5th calf, producing 60 lbs per day
9 year old last January, produces 65 lbs per day
fresh last March 2nd calf, producing 55 lbs. per day
fresh last March, 2nd calf, producing 70 lbs. per day
fresh last January, 5th calf, producing 65 lbs. per day
fresh last March, 4th calf, producing 55 lbs. per day
fresh last May, 4th calf, producing 55 lbs. per day
2 year old heifer, pasture bred
2 year old heifer, pasture bred
dry, to freshen in January with 4th calf
dry, to freshen in February with 4th calf
dry, to freshen in February with 4th calf

AUCTIONEER'S NOTE: Mr. Stebner is selling the entire herd which is of good quality and good producers. Plan to attend this sale For further information contact the Camrose Auction Co. Ltd at 672-4496 or Mr. Stebner at 387-2468

— AUCTIONEERS —
Otto Streberg, Lic No 010098, Ph 672-4496
Dennis Streberg, Lic. No 010097, Ph 385-3659
Ken Jacobsen, Lic. No 019037, Ph. 385-2155
Ted Wertypora, Lic. No. 062824, Ph. 672-2294
L. M. Troyer [illegible]
Bert Walker [illegible]
Munroe Lehne [illegible]

Tourist association holds photo contest

Pictures are needed for the Battle River Tourist Zone photo contest, now underway. One of the major sources from which the Tourist Association obtains photographs for its publicity efforts, the Photo Contest is open to all camera fans and shutterbugs in the zone. There is every chance that you have one of the prize winners among your collection of snaps and slides.

The classes are: (a) motor toboggan pictures, (b) skiing action (either cross country or jumping, (c) indoor winter sports action, (d) golfing scenes, (e) beach scenes, (f) summer scenery, (g) picnic and camp[illegible]

To enter, just send your pictures along to the Battle River Tourist Assoc., 4215 - 48th Ave., Camrose Winning slides or photos become the property of the Association

The July meeting of the Battle River Tourist Association was held at the home of Mr and Mrs. Taylor, north of Chauvin. While the meeting was poorly attended, a considerable volume of business was handled. Mr. and Mrs. Taylor, who offer vacation facilities under the program arranged by Alberta Great West Country vacations Assoc., were gracious hosts and an inspection of their facilities left the Board members convinced of the value of the project. A special invitation was extended to them to represent the Vacations Assoc at the Tourist annual meeting at Camrose Oct 11th, 1974

The meeting endorsed a proposal by Len Dutton of Killam that a request be made to the Alberta Government that the trail of Anthony Henday, first white man to cross the western prairies in the year 1774, be marked where it crosses Highways 17, 41, 36 and 21 He felt that this was an event of great historical importance to our Zone for much of the trail was within the Zone's borders

With the great increase in the number of individual memberships, accommodation for the annual meeting could become a problem. It was decided on motion that letters be sent to all members asking that all who wish to attend signify their intention by responding to the form attached to the minutes of the July meeting.

Daysland News

DAYSLAND — Several ladies gathered at the home of Miss Laura Graham on August 13th to help her celebrate her birthday

Recent guests at the home of Mrs Bertha Olsen were Mr and Mrs. Einar Ellingrud of Portland, Oregon They also visited other relatives in the district Mr and Mrs Ludvig Ludvigson of Edmonton were also recent guests at the Olsen home.

Mr and Mrs Brian Helmig of Edmonton were recent guests at the home of Mr and Mrs L. Niehaus

Mr and Mrs Ross Lamoriss attended the funeral service in Edmonton on August 15th for Mr. Dennis Swoboda who passed away recently.

Mrs Art Twitchell returned home after spending some time at the home of her daughter and son-in-law Mr. and Mrs. Ed Richard of Edmonton who recently had a baby girl

Mrs. Esther Schneider of Leduc and daughter Sharon of Calgary were recent visitors at the home of Mr and Mrs Ed Lansing

Mrs. Esther Wirth and Mr and Mrs. G White, recently holidayed at Chase, B C visiting with relatives there

Mr and Mrs John Roscoe held their sale on Monday, they plan on moving to Kamloops, B C where Mr Roscoe will take up employment.

Mr. and Mrs Joe Carignan of Langley, B C are visiting with friends and relatives in the district.

Mrs. Dot McDevitt's sister, Mrs Main of Brantford, Ontario has been visiting with her They left on the weekend to spend a few days in Banff

Mrs Elsie Coward of Calgary has been in town recently visiting with friends

Strome District News Items

STROME — Congratulations to Mr and Mrs Murray Golden (nee Peggy Hauck) who were married on August 10th at St Pauls United Church in Strome Out-of-town guests were from Grande Prairie, Edmonton, Wetaskiwin, Kelowna, Brooks, Saskatoon, Fort Sask., Fort McMurray, Tilley, High Prairie Moose Jaw, Bruce Camrose, and St Paul The lucky couple are on a honeymoon trip to Hawaii and will reside in Edmonton on their return

Mrs. Avis Steiger and girls have returned from a trip to B.C where they did some visiting and sightseeing

Recent visitors with Mr and Mrs John Niehaus were Mr and Mrs. Guy Bingham and Mrs Clyde Bock and boys of Sunnyside Washington

Guests last week at the Alvin Gordon residence were Mr and Mrs Hartstock and family of Edmonton

Don and Jean Semrau and boys of MooseJaw spent a week visiting the Jim Lockharts and while here attended the weddings of Jean's cousin in Strome and Don's cousin in Lloydminster

A large crowd attended a large farewell party last Wednesday evening to honor Michael and Donna Niehaus and family who have made their new home in Camrose.

A very entertaining program was presented in the form of a musical selections depicting the Niehaus' activities in the community. Strome C.W.L. presented Donna with a gift and a presentation from the crowd was also made to the family Lunch was served and a dance followed with music contributed by various bands from Daysland Killam and Strome This was a fine community effort and the citizens of Strome and surrounding district are to be congratu[illegible]

George and Bill Behnke of Streamstown and Bill Chiason of Edmonton were recent visitors with Mr and Mrs. Mel Froehler Guests last week with the Froehlers were John and James Manning of Calgary while Sunday visitors were Virginia and Greg Bennett of Edmonton and Mr. and Mrs Manning of Calgary

While on vacation in Ontario the Don Hayes family visited with Paul Tourangeau, a former resident of Strome who sends a warm hello to all his friends in Strome and district

From Our M.L.A.

Ralph Sorenson, M.L.A.

Recently the Premier appointed two members of his personal staff to top civil service posts One has been made deputy minister of intergovernmental affairs and the other deputy minister of the executive council While I don't question that these two men are very able administrators such appointments are contrary to parliamentary tradition. Deputy ministers traditionally rise through the ranks of the civil service, and such appointments do cause disappointment to our hard working public servants who see a deputy minister's job as the ultimate goal of a career If such political appointments become the rule, one could see all senior civil servants departing every time there was a change in the government The confusion that would result is unthinkable The other concern I have is that political appointments to senior administrative posts is widely practiced in the United States. I don't think any of us want to adopt their system or the problems that go with it. In my opinion, if a senior civil service post becomes vacant, appointments should be made from that department, or through an open competition. The non-political approach is the one that should be taken.

BODY REPAIRS
FREE ESTIMATES

- WHEEL ALIGNMENT
- [illegible]
- TUNE-UPS
- MECHANICAL REPAIRS
- 24 HOUR TOWING (AMA)
- On The Spot Appraisals

ROSS' AUTO BODY
[illegible] — FORESTBURG

Daysland Auction Mart
SALES EVERY FRIDAY
Owned and Operated by Russ Sheets and Dave Hutchinson

If you have anything to discuss or sell, contact:

Mike Zowtuk	688-2143	Holden
Russ Sheets	672-6461	Camrose
Dave Hutchinson	863-2161	New Norway
Herb Robinson	374-3757	Daysland
Bill Hrudko	672-3510	Camrose

County of Flagstaff No. 29
ANNOUNCEMENT

SCHOOL OPENING

1. School will commence on Wednesday, September 4th for all students Students will attend all day
2. High School Pre-Registration

Daysland:
Tuesday, August 27, Grade Ten students 9-12 noon and 1 - 3 p.m
Wednesday, August 28, Grade Eleven students, 9-12 noon, 1 - 3 p.m.
Thursday, August 29, Grade Twelve students 9 - 12 noon, 1 - 3 p.m
Families may register on any of the above days.
A parent is requested to accompany Grade 10 students.

Forestburg
Aug 23, Grade Ten students, surnames A-K, 9-12 noon
Grade Ten students, surnames L-Z, 1 - 4 p.m
Aug. 24, Grade Eleven students 9 a.m. to 1 p.m
Grade Twelve students, 1 to 4 p.m

Sedgewick Central School .
For inquiries, program changes, guidance, etc.,
August 29th, 30th, 9 to 12 noon, 1 to 3 p.m.
September 3rd, 9 to 12 noon, 1 to 3:30 p.m

DEPENDABLE PRINTING
Community Press
Telephone 384-3641

PUT THOSE WATTS TO WORK ...WISELY.

DON'T LET YOUR FREEZER BLOW ITS COOL.

Opening your freezer unnecessarily can 'cost' you electricity Each time you open the door you admit warm air which must be cooled This causes increased frost build-up that must be compensated for by overworking the freezer, or by frequent defrosting To get maximum efficiency from your freezer plan ahead and remove all needed items at the same time

To help your freezer 'keep its cool', also be sure the door seal is tight

"Energy is our business — conserving it is everybody's business."

CALGARY POWER

PROMPT SERVICE FROM —
BUD'S SEPTIC TANK CLEANING
Phone 3381-3803 Sedgewick

ALBERTA DONATION — Killam Elks Lodge recently received a cheque from the Alberta Elks Foundation for $500.00 in support of the Killam Agriplex. This donation was presented to Vern Erickson of the Agriplex by Elks Exalted Ruler Jens Lindseth, right. In addition to the grant from Alberta Elks, the local Lodge has made several [redacted] donations and sponsored special events such as dances on behalf of the Agriplex.

KILLAM SHEET METAL Ltd.
Plumbing — Heating — Air Conditioning
Lennox Furnaces and Air Conditioning
Meyers Pressure & Septic Tank Pumps
Water Softners & Water Iron Filters
Eavestroughing Installed
Lloydminster Septic Tanks
Propane and Natural Gas Installations
CALL US FOR A FREE ESTIMATE
BUSINESS PHONE 385-3877
AFTER HOURS EMERGENCY SERVICE:
Heating - Phone Gilbert, 385-3694 or Roger at 385-3532
Plumbing - Phone Joy at 385-3563

Used Combines
Two "600" CASE Self-Propelled, one w/cab
John Deere "65" Combine, P.T.O.
New Equipment!
AGRATEC AUTOMATIC BALE STOOKER on hand !
NEW 37 ft. EDWARDS CHISEL PLOW
OSCILLATING NOBLE HARROWS
Used 27 ft. C.C.I.L. Chisel Plow
FLAGSTAFF IMPLEMENTS Ltd.
Your John Deere Dealer
PHONE 385-3839 or 385-3592 KILLAM

Club News

Dairy Club Hold Awards Night

On August 14, a 4-H banquet between the Heisler North and Heisler South summed up a very enjoyable and exciting year of 4-H. The night started of with a delicious dinner and then a toast to the Queen, the Parents and the Donors.

The year book reports were then given with Elaine and Laurie Dietrich giving them from the South and Sandra and Susan Weller doing so for the North.

Elaine Sommer gave a very interesting and informative talk about her trip to Saskatchewan which she won at selections. We then listened to a charming guest speaker, Barbara Smith, who spoke on "What 4-H Means To Me". Barbara is nineteen years old and is the 4-H regional specialist in Edmonton.

We then had entertainment by the South club which was greatly enjoyed.

The highlight of the evening came with the presentation of trophies and awards. We send thanks to the donors of these trophies which are much appreciated.

We say a farewell to Tip Henderson, leader of the South Club who plans to leave active 4-H work.

This is my last report for this of 4-H and I would like to thank the Community Press for publishing my reports.

Reporter — Helen Weller

KILLAM 4-H LIGHT HORSE CLUB HOLDS ACHIEVEMENT DAY

On the 18th of August the Killam 4-H Lighthorse Club held their achievement day. A large number were in attendance. Nine members were present. The morning classes started at 10:00 a.m. The winners of the different classes were:

Senior Halter Class—
1st Vickey Delange
2nd Murray Hampshire
3rd Kevin Sorenson
Pee Wee Halter Class—
1st Clinton Kautz
2nd Frances Wilson
3rd Lee Wilson
Senior Showmanship And Grooming—
1st Kevin Sorenson
2nd Vickey Delange
3rd Murray Hampshire
Pee Wee Showmanship And Grooming—
1st Clinton Kautz
2nd Frances Wilson
3rd Lee Wilson
Senior Trail Class—
1st Kevin Sorenson
2nd Vickey Delange
3rd Murray Hampshire
Pee Wee Trail Class—
1st Lee Wilson
2nd Elaine Manning
3rd Allison Gaume
4th Clinton Kautz
5th Carman Gaume
6th Frances Wilson
Senior Western Equitation—
1st Murray Hampshire
2nd Kevin Sorenson
3rd Vickey Delange
Pee Wee Western Equitation—
1st Clinton Kautz
2nd Lee Wilson
3rd Elaine Manning
4th Allison Gaume
5th Carmen Gaume
6th Frances Wilson
Senior Western Pleasure—
1st Murray Hampshire
2nd Kevin Sorenson
3rd Vickey Delange
Pee Wee Western Pleasure—
1st Clinton Kautz
2nd Elaine Manning
3rd Lee Wilson
4th Frances Wilson
5th Allison Gaume
6th Carmen Gaume
Senior Reining Class—
1st Murray Hampshire
2nd Vickey Delange
3rd Kevin Sorenson
Pee Wee Reining Class—
1st Elaine Manning
2nd Clinton Kautz
3rd Frances Wilson
4th Lee Wilson

The presentation of ribbons to the Grand Champion Clinton Kautz, and Reserve Champion, Murray Hampshire followed.

At half time intermission an enjoyable lunch was served by the parents.

The day ended with the members participating in a humorous fun class.

A special "thank you" to the ring mistress, Mrs. Betty Holt, Mr. Rod Wadstein, the judge.

Reporter — Kevin Sorenson

A LITTLE TIME WITH OUR PEOPLE IS A LOT MORE VALUABLE THAN YOU THINK!

UFA Bulk Petroleum Agencies sell only top quality products. If you're not sure what your petroleum requirements will be for the coming season, discuss it with your Petroleum Agent. The advice he'll give you comes from having years of experience in the petroleum industry, dealing with people like yourself who have experienced much the same problems.

If you need delivery service, your petroleum agent can deliver whatever you need, wherever and whenever you need it.

Do business with your UFA Bulk Petroleum Agency and you can count on getting good service year round.

C. J. LEWIS - KILLAM
RAY HORRICKS - LOUGHEED
UFA UNITED FARMERS
140 Petroleum Agencies throughout Alberta

Your Tire Headquarters —
KILLAM TIRE & RUBBER LTD.
Complete Stock of Tractor, Truck and Car Tires
Service Truck for "On The Farm Repairs"
Business Phone 385-3791
After hrs., R. Linh. 385-3647
Open Monday thru Saturday

News from Killam and District

KILLAM — On Friday Miss Martha Carson of Cranbrook, B.C., Miss Myrna Paulsen of Edmonton, Mr. Chris Paulsen of the Killam Auxiliary and Mr. Harry Kossowan were supper guests with Dora and Nick. Mr. and Mrs. Bill George and Mrs. Karen Engho; joined the group later. With Martha on the guitar, Harry the violin, Myrna and Dora the accordian and Nick adding a few vocal notes now and then, all enjoyed a three hour jam session, reviving many of the old jigs, reels, polkas and waltzes.

Mr. and Mrs. Paul Schweitzer and Bill are enjoying a holiday at the World's Fair in Spokane U.S.A.

Nick Schweitzer and Dora Klinger were supper and evening guests with E. V. Graham Tuesday in Strome.

Family reunion of Mr. and Mrs. F. G. Blumhagen of Killam, Alberta was held August 10, 1974 in Elks Hall at 6:30 p.m.

All the family was present, including 26 grandchildren, with out of town guests from Calgary, Edmonton and Castor.

The evening started with 56 setting down to a delicious Pot Luck Supper.

Then the grandchildren and children had a short program of tap dancing, singing and playing which was enjoyed by all.

A presentation was also made to Mr. and Mrs. Blumhagen, as it also was their 40th wedding anniversary. The rest of the evening was enjoyed by dancing.

Mr. and Mrs. Bill Morgan, Mrs. Jerry Weisgerber, Tammy and Cheryl and Mr. and Mrs. Ted Erickson spent Sunday at Metiskow with Mr. and Mrs. Ted Morgan and Kurt.

Mr. and Mrs. Tony Stabineau were here visiting relatives and friends for 3 weeks. Always nice to see you Tony and Wilma.

Mr. and Mrs. Fred Sagen of Edmonton are visiting Mr. and Mrs. Vern Keindorfer and family.

Mrs. Doug Gibb and Jeffery and Mrs. Sam Smolski were Edmonton visitors last week.

Congratulations to Mr. Reg Grant and Miss Connie Brodie, who were married August 17th. The Open House and dance were very well attended.

Norman Erickson, Jim Forster and Jack Basterash were holidaying in parts of B.C. and Alberta.

Mr. and Mrs. Bill Morgan and Mrs. Linda Weisgerber attended the funeral of Mr. Dennis Swoboda in Edmonton on Thursday, August 15th.

Mr. and Mrs. Lloyd George and family were holidaying at Kelowna, B.C. and other parts.

Mr. and Mrs. Reinhold Wegenast and family were holidaying in Minnesota with Reinhold's sister and visiting other parts of the States.

Mr. and Mrs. Andy Van Steinberger and family of B.C. were Killam visitors last week.

Mr. and Mrs. Joe Scott and Mr. and Mrs. Joe Nephew were fishing in the north on the week end.

Mr. and Mrs. Dave Bonar spent the weekend in Edmonton attending the dinner and graduation and Mrs. Brian Kozicki (nee Carol-Ann Bonar) who graduated as an R.N. on Monday, August 19. Congratulations Carol-Ann.

Visitors on the weekend with Mr. and Mrs. Dave Cramton were Mr. Eldon Cramton and Miss Denise Boris of Edmonton and Mr. and Mrs. Vic Larson of Olds.

Mrs. Amy Tracey of Newport Beach, California, and Mrs. Esther Baker of Vancouver spent several days visiting with their parents, Mr. and Mrs. Andrew Sorenson and relatives.

Dr. and Mrs. T. C. Amin and family were weekend visitors at High Prairie.

Winners of the Lions Draw were Mrs. Irene Streberg, 1st; Michel Hall, 2nd, Bernice Lewis 3rd, and Dot Morgan 4th. Congratulations to the lucky winners.

The Donkey Base Ball last Thursday was very well attended with everybody enjoying a hilarious evening.

Mr. Bernie McGowan took a prize in Lougheed with his horses. Congratulations Bernie.

Mr. and Mrs. Carl Kautz had visiting them over the weekend Mrs. Joan Schmaus and family of Calgary. Irene Kautz took some prizes at the Lougheed Fair with her horses, also taking 2nd 3 years in a row for her chocolate fudge at the Lougheed fair. One of these years Irene you will make your first with fudge. Congratulations to you.

Mr. and Mrs. Joe Luciuk returned home after holidaying in parts of B.C.

Mrs. Charlie Manning was the lucky winner of the 7 lb. chocolate draw at McLeods Store.

Visiting Mr. and Mrs. Joe Luciuk and Clint on the weekend were Mr. and Mrs. Larry Re- [illegible]

Mrs. Nick Nikiforuk was a lucky winner of some prizes for embroidery and sewing at the Lougheed Fair. Congratulations Helen.

The Light Horse 4-H Club Achievement Day was very well attended. To all the winners, congratulations.

Congratulations to all Killam winners that entered the Alta. Summer Games held at Camrose.

Congratulations to Mr. and Mrs. Terry Bletcher who are the proud parents of a baby boy born August 13th, 6 lbs. 5 oz., named Jeremy Paul, a brother for Neil. Proud grandparents are Mr. and Mrs. Maurice Hart.

Mr. and Mrs. Robert Borth and family spent the weekend in Hinton.

Mr. and Mrs. Tom Dabbs and family of Hinton were week end visitors with parents Mr. and Mrs. Lloyd Young. They brought Mrs. Jim Weeks home who had been visiting Mr. and Mrs. Bernard Weeks and family.

Rueben, Gerry Link and family and Art and Elna Link, of Forestburg motored to Spokane to take in Expo and visit relatives, Meta Whitaker, Eddie and Harold Petschka and Joyce and Bob Waite, also Helen, Bob and Roberta Petschka who were visiting from Salk Rapids, Minnesota. Roben Petschka returned with the R. Links for a weeks vacation.

North West Trust
Guaranteed Investment Certificates

1 year	10¼%
2 years	10¼%
3 years	10¾%
4 years	10¾%
5 years	10½%

Minimum - $500.00
Your Bonded Agent:—
SID JAMES,
JAMES Real Estate and Insurance
KILLAM, ALBERTA
Bus. Phone 385-3654
[redacted]
Member Canada Deposit Insurance Corporation

BARGAINS ON BACK TO SCHOOL and Everyday Household Needs
PRICES EFFECTIVE THROUGH WED., AUGUST 28th
ALL PENS and Pencil Crayons 20% OFF
SAVE NOW ON ALL BRANDS OF VITAMINS FOR THE WHOLE FAMILY
LOOSE LEAF REFILLS 8½"x11" YOUR CHOICE OF TOP QUALITY BRANDS 99¢
Alberto Balsam SHAMPOO or Anti-perspirant 200 ml or 6 oz. Mix or match 2 / $1.79
• SUPER BUY ! CREST TOOTHPASTE Mint or Regular 100 ml 89¢
PAMPERS DAYTIME 30's $1.99
KOTEX 10's TAMPONS $1.69
10 oz. Char-Glow Charcoal LIGHTER 35¢
11 ounce CEPACOL 99¢
Wine-making Supplies stocked year-round
CONGRATULATIONS TO ALL COUNTY OF FLAGSTAFF SUMMER GAMES PARTICIPANTS
OUR RENALL AUGUST-SEPT DRUG SALE CONTINUES
Borth Drug Mart
PRESCRIPTION SERVICE
KILLAM — CAMROSE

Mr. Louis Schmutz laid to rest

Funeral services were held for Mr. Louis Schmutz on Monday, August 5, 1974 at the Anglican (Lutheran) church with Reverend Allen Severson from Camrose officiating.

A well known senior citizen of the Sedgewick district, Mr. Schmutz was born October 18, 1891, settled and pioneered north of Sedgewick with his family in 1904. Married Mary Sowinski September 1926 and farmed on the home place until 1966. He then moved and resided in Edmonton until passing away at the University Hospital (Col. Mewburn Pavilion) on August 1, 1974. He was 82 years old.

Mr. Schmutz was a quiet understanding individual who will be sadly missed by the family and all who knew him.

Honorary Pallbearers were Mr. Arthur Falla, Mr. Nels Djos, Mr. Sander Hagen, Mr. Gilbert Swanson, Mr. Obert Bakken and Mr. Frank Mayne, who all reside at Sedgewick and surrounding district. The four oldest grandsons Wayde and Jimmie Barker, Richard Erickson, Michael Schmutz and two nephews Walter and Barry Grimoldby, were the pallbearers.

He leaves to mourn his loving wife Mary, four sons Lawrence (Bub), Royce, Wayne, and Marvin all of Edmonton, seven daughters Phyllis Carmichael and Irene of Calgary, Lois Erickson of Sedgewick, Darlene Barker of Lahr, Germany, Joyce Lagadyn, Joan Simmuk and Lorilei of Edmonton. One daughter, Lyvonne predeceased in 1940. Also one sister, Mrs. Rose Ford of Sioux City, Iowa, U.S.A., thirty one grandchildren and two great grandchildren.

Interment was at the Sedgewick cemetery.

Floral Tributes to Cemetery And To The House—
The Family, Edmonton south side post office and main post office wickets, Mildre Bill Jamieson and family, Mrs. Bradley, Alf and Addie.
Retarded Children—
June and Fred Crone, Clara Wilder, Geri Timmins
Cancer—
Mr. and Mrs. Everett Mayne, Mrs. Joy Hampshire and family
Mr. and Mrs. Norman Rose
Sedgewick Cemetery—
Mr. and Mrs. Frank Mayne Jr.
Mr. G. Swanson
Mr. O. Bakken
Mr. and Mrs. Art Falla
Mrs. Gus Johnson
Mr. and Mrs. Cecil Gould
Mr. and Mrs. T. Christanson
Mr. and Mrs. C. Maerta
The Bearisto Families
Mr. and Mrs. Fred McKee
Mr. and Mrs. Alex Farquharson
Mr. and Mrs. Howard Smith
Heart Fund—
Mr. and Mrs. Jim Horinek
The Dick Erickson Family
Sander and Annie Hagen
Herbert and Orva Grimoldly
Mr. and Mrs. Bob Ness and girls
Mr. and Mrs. O. Coutrerier, Linda and Bradley

Card of Thanks

We wish to thank the Bethania ladies Aide for the lovely lunch served after the funeral services of our husband and father.

Mary Schmutz and family

OBITUARY

IRENE WHOLEY

Mrs. Irene Wholey passed away on August 11, 1974 in Edmonton, Alberta. She was born in 1892 at Potts, Nevada, the youngest of nine children. In 1920 she was married to James A. Wholey and they came to Canada on February 14, 1920. They settled in the Flagstaff district where they farmed until Mr. Wholey passed away in June 1951. Mrs. Wholey then moved to Edmonton where she lived until her death. She is survived by a son, Bruce of Los Altos, California, a daughter, Mrs. Mary Bell of Edmonton and five grandsons. A memorial service was held in Edmonton on Aug. [illegible]

Card Of Thanks

We wish to express our appreciation and sincere thanks to friends and neighbours for their thoughtfulness over many years and for the kind expressions of sympathy at the loss of our mother, Mrs. Irene Wholey.

Mrs. Mary Bell, Mr. and Mrs. Bruce Wholey and [illegible]

SEE THE NEWEST IN —
Sofas & Chairs

A New Shipment Has Arrived !
with a good selection of
Spanish, Colonial and Modern Styles.
KILLAM ELECTRIC LTD.
Phone 385-3550 Killam, Alta.

Now is the time to order your 1975 Car & all Sizes of Trucks
New 1974 Units
One Only — 1974 GMC ½ TON 350, V-8 Automatic, P.S., P.B
1974 Pontiac Lemans, demonstrator
1974 ASTRE G.T., demonstrator
1972 GMC SUBURBAN, V-8, automatic transmission
1973 CHEV. ½ ton, V-8, Standard
1972 FORD ½ ton, V-8, 4 spd.
1970 FORD ½ ton, V-8, Automatic
1971 FORD L.T.D., V-8, P.S. and P.B.
1967 DODGE HALF-TON
1956 FORD 3 TON TRUCK, box and hoist
• NEW "JET-TOP" PICKUP TOPS
MacLENNAN MOTORS Ltd.
Pontiac — Buick — G.M.C.
Box 88, KILLAM Phone 385-3565

MIKE SHARUGA — DAYSLAND
FARM AUCTION
Location: N.E. ¼, Range 16, W4th; being 5 miles north of Daysland
Wed., August 28
Time: 12 Noon Terms Cash Lunch Available
— FARM MACHINERY —
JD 65 Combine, pull-type, M-H Super 27 SP Combine, M-H 27 Combine, for parts only, JD Model AR Tractor with p.t.o. and hydarulic, on rubber, JD Model D Tractor on steel, WK 40 McCormick Tractor, McCormick DD Drill 20 run, McCormick 28 run DD Drill on steel, JD 4-bottom Plough, good shape, JD 3-bottom Plow, high beam, good Case 3-bottom Plow, 27 ft. 6" grain auger with motor, in good shape, Wagon, rubber tired, with grain box, Wagon rubber tired with flat deck, Wagon, rubber tired, with grain tank; 2 Utility Trailers on rubber, 3 steel wheel Wagons, Sleigh with hay rack, Sleigh with feed box, Sleigh, Horse Mower, new pole, Two Mowers in good shape, MH 9½ ft. Cultivator, good shovels, Tandem Disc 8 ft., 3-point hitch, like new, Horse Hay Rake, 10 ft.; JD Binder with p.t.o.; Cockshutt Binder with p.t.o.; 2 McCormick Threshing Machines, No. 22 and 28, good collector's items.
ANTIQUES — Kerosene Lamps, Lanterns, Lots of jars, Jugs and Crocks
— MISCELLANEOUS —
2 Fanning Mills in good shape, Car and Truck Tires; Large Saw Mandrel; Car Wheels, Stone Boats; Fuel Barrels, Grindstones; electric Grind Stone, Enough Lumber for granary 12x16 feet, plus assortment of other lumber, Posts, Wire, Stock Tanks, Truck and car chains, Log Chains; Pipe Wrenches, Socket Sets; Forks; Crescents, Shovels, Rakes, Rope; Hammers, Post Mauls, Nuts and Bolts; Scrap Iron; Numerous other items too numerous [illegible]
TRUCK and CAR — 1954 Chevrolet Half Ton Truck with box and bumper hitch; 1960 Valiant Car, 6 cylinder
Zowtuk, Sheets, Hutchinson Auction Service
M.N. Zowtuk, Lic. No. 010250, Phone 688-2143, HOLDEN
Russ Sheets, Lic. No. 010094, Phone 672-6461, CAMROSE
Dave Hutchinson, Lic. No. 010147, Phone 863-2161, NEW NORWAY
● Auction Sales A Specialty — Honesty Our Policy ●

FIELD CROP REPORT

Alberta Agriculture Reports field crop prospects are fair to good. Cereal crops have headed and oilseed crops are in latter stages of flowering. In southern regions, crop conditions have deteriorated, due to dry, hot weather and precipitation is required for proper filling. In central and northern regions moisture is presently adequate and warm weather is required for good head development. Average to above yields of good quality hay is being put up.

CYNTHIA

DID YOU FORGET?

There is a small matter which some of our subscribers have apparently forgotten. To us it is necessary in our business. We are very modest and do not wish to speak about it.

McGowan's Welding
Oilfield — Rig — Industrial
Portable & General Welding
● Welding Supplies
● Blacksmithing
● Ornamental Iron
PHONES: Bus. 385-3000 Res. 385-2216
Killam, Alberta

Club Reports

Hazelwood Good Deed Club

The August meeting of the Hazelwood Good Deed Club was held on August 7th at the home of Mrs. Violet Metz. Ten members answered the roll call and we were pleased to have four visitors with us, Mrs. Margaret Denham, Mrs. McCrae Sr., Miss Shelley Metz, and Mrs. Wilma Birchill of Stettler, Alberta.

Minutes were read and adopted. The treasurer's report was given by Violet Metz and Essie Drager reported on getting a couple of quilt batts and embroidery thread. The auditing of the treasurer's books has not yet been completed. A discussion was held on selling tickets and entering the club quilt in the Lougheed Fair. A motion was made and was unanimous. Shelley Metz volunteered to help sell tickets.

A party for the students of the members who are leaving the community was discussed and decided upon. Doris Swanson volunteered her house for the party and a list was drawn up for lunch. A motion was made by Violet Metz that in the future, the club purchase standard gifts and that any additional money go for token gifts.

All picnic bills are paid to date. We were pleased to present our hostess gift to Mrs. Wilma Birchill. A gift and Happy Birthday was sung to Essie Drager along with a belated birthday wish going out to Kay Cox who was absent that day. The next meeting is to be held at the home of Breta Birchill. Doris Swanson adjourned the meeting. Lunch was enjoyed by [illegible]

Reporter - Adelaide McClements

Gretna Goodwill Club

Four members of the Gretna Goodwill Club and one visitor met at the home of Verna Steil for the regular meeting on Tuesday, August 13. In the absence of the president and secretary, Melba Cameron presided and Etta Huse took the [illegible]

Melba Cameron reported that the committee in charge of ordering lawn furniture for the Flagstaff Lodge had decided to purchase lawn chairs and these would be ordered soon.

All members are reminded to bring roll-call ideas to the next meeting.

The hostess served lunch. Marlene Simpson won the raffle prize and Etta Huse had the lucky tea-cup.

The next meeting will be held on Monday, September 9 at the [illegible] Roll call 'A spot in the community I consider needs improvement, and what to do about it.'

PARTY LINE

- A bridal shower honoring Miss Rita Hilker will be held on Thursday, August 29th in the R.C. Hall at 8 o'clock. Everyone welcome.
- Aqua Aces Swim Club are hosting a swim meet at the Killam Agri-Plex on Saturday, August 24 at 10 a.m. Spectators welcome.

AGT

PLAY BINGO
Every Wednesday
at Killam Elks Hall
8 00 p.m
Proceeds for Community Hall

Summer Roundup Sales
Camrose & Killam Auction Marts
AUG. 13th — Regular Sale Day at Camrose featuring Dairy Cattle. A Complete Dispersal of 22 Holstein Cows for Ervin Stebner, Ferintosh, plus Complete Dispersal of 10 head for one contributor.
AUGUST 28th — Farm Machinery Sale for Gerber Cattle Co. of Kelsey.
SEPT. 4th — Antique and Garage Sale. Lloyd and Ruth Peacock, Alliance. 1:00 p.m.
SEPT. 10th — Cows bred Exotic, at Killam Auction Mart at 1:00 p.m. — 60 ½-blood recorded Limousin Heifers bred Blonde. 205 Cows and Heifers bred Simmental, Maine Anjou, Blonde, Gelbvieh, Tarentaise, Marchigiana, Romagnola plus others.
SEPT. 11 — Household and Miscellaneous Auction for Mrs. Fieldheim at Camrose at 6:00 p.m.
SEPT. 17th — Stock Cows and Bred Heifers at [redacted] Auction Market
SEPT. 21st — Peace River Cattle Co. Ltd. Exotic and Commercial Sale, Dawson Creek, B.C.
SEPT. 26th — Yearling Steers and Heifers, Killam Auction Market
OCTOBER 1st — All Breeds Exotic Sale at Killam Auction at 1:00 p.m.
QUALITY — QUANTITY — CONDITION: [redacted]
Otto Streberg 672-4496 | Dennis Streberg 385-3880
Bert Walker 672-2222 | Munro Lehne 856-2206
[redacted] 352-3828 | Ray Labrecque 645-2306

THINGS WE PRINT !
Posters
Invoices
Cheques
Programs
Envelopes
Statements
Letterheads
Receipt Books
Raffle Tickets
Business Cards
Round Corner Cards
Financial Statements
Ribbons Of All Kinds
Advertising Brochures
Menus and Price Lists
Dance Admission Tickets
Pay-As-You Pull Tickets
Auction Sale Posters or Bills
Time Sheets and Time Books
Certificates and Proficiency Awards
Tags or Labels on Gummed Paper Stock
Work Orders and Daily Time Sheet Records
Forms of All Kinds and Sizes, on All Kinds of Paper
Community Press
Serving the County of Flagstaff from East to West
Telephone 384-3641 Sedgewick

Hear Billy Graham's Associate

Ralph Bell
CENTRAL ALBERTA CRUSADE
7:30 nightly
FRIDAY, Aug. 23 thru SUNDAY, Sept. 1
CAMROSE RECREATIONAL CENTER
CAMROSE FAIRGROUNDS

Buy, Sell, Trade Hire, Rent, Find THROUGH THE WANT ADS

CLASSIFIED AD RATES
4c per word. Minimum $1.00 for 1st insertion. Subsequent issues 3c per word, min. 75c. (This includes For Sale, For Rent, Card of Thanks, Coming Events, Memoriams, etc)
LEGAL NOTICE RATES:
25c per line, 1st insertion; 20c per line, subsequent issue. Billing charge of 25c will be made on ALL wants ads etc. if not paid at time of insertion. An additional 25c charge will be made at each billing period.
All advertising subject to the approval of the Publisher.

For Sale

FOR SALE—Clean 1968 Pontiac 327, automatic Phone 384-3940 or 384-3871. 4-2p

FOR SALE — 18 ft. Co-op E2 Swather, good running order. Phone 385-2180. 4-2p

FOR SALE — 430 Versatile Combine; Two 18.4x38 first-line tractor tires and tubes. Lamar Graff, Phone 385-3685. 4-2p

FOR SALE — Shetland stallion, some Arabian blood 4 years old. Not broke. What offers? Phone 384-2174 or see Orlin Markwart. 4-1p

FOR SALE — Modern two bedroom home. Phone 385-3821. 3-3p

FOR SALE — 193000 B.T.U oil fired furnace, complete with plenems. 2 fibre-filled comforters and matching ruffles. 1 white, velvet living room chair. 1 54" bed, box spring and mattress and fancy headboard. Two children's size fabric rocking chairs. Phone 384-2206. 2-3c

FOR SALE — 3-piece Chesterfield suite, matching sofa, chair, recliner; 1 cocktail table; 2 end tables. Contact 384-3887. 3-2p

FOR SALE — Two bedroom home, with garage 28x20, gas heat; 1 ext. Table and four chairs; 2 Double Beds; 2 T.V. Rocker Easy Chairs; One large Zenith electric Radio; 1 Lawn Mower, Beauti-Cut; 1 10x50 power Airforce Field Glasses Apply Ernest Rice, Hardisty, Alta. 3-3p

For Sale

FOR SALE — Case 400 Gas Tractor, live P.T.O., 18.4x30 rubber In A1 condition Phone 754-3942, Irma, Ron Thurston. 4-3c

FOR SALE — Three bedroom 1½ story house, to be moved 40'x32' 20', wired and plumbing Phone 384-3117. 3-2p

FOR SALE — Two bedroom home, excellent location, on 50x120' lot Ideal for small family or retirement
Four-bedroom bungalow with utility room on main floor. Large landscaped lot 90'x135'. All services
For information, call — Sedgewick Land & Insurance, Phone 384-3630, evenings 384-3044. 3-4tfnc

FOR SALE or RENT — Three bedroom house in Killam. Ph. 385-3354, Ralph Bricker. 3-3p

FOR SALE — Sewing Machine and cabinet. Phone 385-3563 3-3c

TO GIVE AWAY — Four Puppies, six weeks old. Apply M.C. Roggensack, Lougheed, Alta. Phone 386-2226. 2nc

FOR SALE — 2 roomed house with built in cupboards! To be moved Phone 384-2246 4-2p

FOR SALE — 1973 Kawasaki 250 In excellent condition. Phone 385-3851 after 4 p m 4-2p

FOR SALE — Hardtop tent trailer, sleeps 6 with table Call after 6 00 p m 384-2150 4-2p

FOR SALE — 1966 Dodge Polara 4 door sedan, good condition, overhauled V-8, automatic, radio, P. S. $600 00 Phone Dan 385-2343. 4-3c

FOR SALE — Approximately 30 acres with 3 bedroom house 2 garages, work shop, chicken house, barn, and 3000 bushel storage bin, 4 cattle sheds with corrals, soft-water well with water in corrals, only 2 miles from Sedgewick Also N.W ¼-11-44-12, 100 acres in pasture, 60 acres in cultivation Phone 384-2314 4-1p

For Sale

FOR SALE — Spring Fryers, ready for deep freeze. 75c a pound 384-2180. 4-1p

FOR SALE OR RENT — Four-bedroom house, with attached garage, in Killam. Phone 385-3363. 3-3c

FOR SALE — Leather Baling Aprons In stock at — Stockman's Stall, Phone 385-3861, Killam. 3-4c

FOR SALE — 1964 Chev Sedan in good condition. Phone 385-3363. 2-3c

FOR SALE — Three bedroom older home. Large garage Good location in Hardisty Write Box 290, Hardisty. 47-tfnc

FOR SALE — Large 3 bedroom home, located on well-drained acreage in Killam. Features 1½ bath, good quality wall-to-wall carpet in living-dining, bedrooms, hallway and entry. Attached garage with cold-room storage underneath. Hot water heating. Patio and cement driveway. For full particulars Ph. 385-3847. 42-tfnc

FOR SALE — Grain monitors, swath-roller, swather transports; heavy duty battery charger; air compressors; tire changers; gas engines; etc Contact your Smith Rolls agent, Cecil Van Hecke, Ph- [illegible] 41tfnc

FOR SALE — One section of good farm land located at Forestburg, 560 acres under cultivation Larger older home with modern conveniences Barn, grain storage, and other buildings Possession immediately or in fall. Price $134,000. Phone Laurel Agencies Ltd. - Real Estate, Three Hills - 443-5385, Evenings call Wayne at 572-3443. 44-tfnc

MACHINERY FOR SALE
Limited supply of New White S P 7600 and 7800 Combines. Let's deal now Nelson's Farm Equipment Ltd. Camrose, Alberta 4-1c

FOR SALE — Honey at 05c a lb Supply own containers Fay Davidson, Ph 888-2123 4-4p

FOR SALE — 8 ft. I H.C. rubber tired binder, in excellent condition, always kept under cover Phone Ross Danielson 384-2187 4-2p

FOR SALE — 1973 Ford LTD. 2 door hardtop, air conditioning 400 engine. Michelin radials. 7600 miles Phone J Els. 384-3081 4-1p

SCHOOL BUS FOR SALE
Sealed tenders will be received by the undersigned up to 12 00 noon Tuesday, September 3. 1974 for the following
1 only 1965 - 54 passenger school bus Ford Chassis-Thomas Built Body
Bus sold on an "as is" basis Bus may be inspected by contacting Mr B Matthews at the School Bus Garage which is located in the Town of Killam during his normal working hours 7 00 a m - 5 00 p.m - Monday thru Friday.
Highest or any tender not necessarily accepted
Grant A Cheram,
Assistant Secretary-Treas.,
County of Flagstaff No 29,
Sedgewick, Alberta. 4-2c

FOR SALE — All sizes of Tires Batteries and Filters for your car, truck or tractor. Farm Fuels, Lubricants and Fertilizers.—Drever's Gulf Service, Phone 888-3555, Hardisty. After hours Ph 888-2064. 35tfn

FOR SALE — Fully modern 2 bedroom bungalow, centrally located on quiet street in Sedgewick, landscaped 100x120 ft. lot. Good garden space. Bud Horinek, phone 384-3803. 35-tfnc

Lost & Found

LOST — License plate between Edmonton and Hardisty No LET 60 62 Phone 888-3553, collect 4-1p

Help Wanted

REQUIRED —
Manager Caretaker for Hardisty Recreation Center commencing Oct. 15th, 1974
1) Arena Area
2) Curling Area
3) Both
Please apply stating 1, 2 or 3, qualifications, salary expected, and experience
Mail applications to Mrs. C. Golka, Secretary, Hardisty & District Recreation Board, Box 75, Hardisty, Alberta, no later than Sept. 14, 1974 4-2c

HOUSE OF FULLER —
We require representatives in Irma and Hardisty. This is a good business, with a good salary in return for your good services. For information, call Edmonton — 466-1073 or write, House of Fuller, Box 4307, Station South Edmonton, Edmonton. 2-4c

MALE OR FEMALE HELP WANTED — At Killam and Provost Drive In and Restaurants. For further information, contact Bob Ruttan at Provost 753-2797. 47-8c

MANAGER REQUIRED for the Dry Goods Dept. at Killam Co-op, Killam, Alberta Apply in person at the Killam Co-op office. 8-3c

PART-TIME SECRETARY — County of Flagstaff No. 29 invites applications for the following position: Part-time Secretary, Sedgewick Public School. Three hours per day as arranged with the principal. Please forward applications with details concerning training and experience to: Superintendent of Schools, County of Flagstaff No 29, Sedgewick, Alberta 3-2c

HELP WANTED —
Feed Truck Driver Required. Accept Women Applicants. Apply Hi-Grade Feeders Ltd. Box 58, Hardisty, Alberta Phone 888-2290. 3-2c

HELP WANTED —
Mechanic or Apprentice required at MacPhersons Garage, Sedgewick, Ph. 384-3553 3-2c

REQUIRED —
Director of Nursing required for Hardisty General Hospital Address inquiries to: R. A Myers, Administrator. 4-2c

For Rent

ROOM FOR RENT — In Heisler; may use entire basement partly furnished, shower, etc Phone 889-3790. 4-2c

FOR RENT — Hardisty Hotel Cafe. Phone Bill or Lucy at 888-3610 or 888-3656 3-2p

Legal Notices

NOTICE TO CREDITORS AND CLAIMANTS
IN THE ESTATE OF ROBEY RENSHAW, late of Hardisty, in the Province of Alberta, who died on the 20th day of July A D 1974.
TAKE NOTICE that all persons having claims upon the estate of the above named must file with the undersigned by the 12th day of September A D. 1974 a full statement of their claims and of securities held by them
Knaut, Rolf & Burgess,
Barristers and Solicitors,
Box 1630, Camrose, Alberta
Solicitors for the Executor 4-1c

Legal Notices

PUBLIC NOTICE
TOWN OF HARDISTY
1. Take notice that the Council of the Town of Hardisty at it's meeting to be held in the Town of Hardisty Office at 7:30 p.m. on Tuesday, August 27th, A.D. 1974, will hear representations if any, on proposed By-Law No. 602, the purpose of which is to amend Town of Hardisty Zoning By-Law No. 531, as follows:
To reclassify the use of the following lands from Agricultural to Highway Commercial. That part of the acreage to the South East of the registered lane in Block 23, Plan2239NY, adjacent to and abutting on the "Old Highway 13".
2. The proposed By-Law may be inspected by the public at the Town of Hardisty Office during normal business hours.
Enquiries respecting proposed land uses may be made at the Office.
3. Written submissions may be submitted to the Secretary-Treasurer of the Town of Hardisty prior to 5:30 p.m. on the date of the meeting.
4. Oral submissions may be be presented to the Council of the Town of Hardisty at this public meeting.
Town of Hardisty,
W. S. Pedlar, Sec. Treas. 3-2c

Public Notices

KILLAM SHOE & GENERAL REPAIR — Dick Kinzer
Get your Swather Canvasses repaired now!
Yes, we repair tarps and tents
1 door south of Killam Hotel
Phone 385-3621. tfn

Under New Management
GREENHEAD WASH & GAS,
Phone 385-3600, Killam, Alta.
Open 8 a.m. to Midnight
Improved car wash facilities.
Confectionery items sold.

SHIPPING HOGS from Strome on Thursdays
Hog Marketing Board regulations require that cut-off time for receiving hogs be 12 o'clock noon. Therefore, all hogs being delivered must be at the Stock Yards by noon. For pick-up service, kindly phone 376-3507 or 376-2114 the day before.
Dave Lorenson, Strome 38tfn

CASH FOR:
Liquor and Wine bottles, Pop bottles and cans including full refund on Pop Shoppe and Pic-A-Pop products.
Old Batteries and Radiators, Copper, Brass, Lead.
KILLAM BOTTLE DEPOT
Open Tues., Thurs., Sat, 9:30 to 5:30 p.m. Phone 385-3803. 46tfn

HOG SHIPPING
We will receive Hogs every Tuesday at our Local Yards until 12 00 noon
We will also pick-up if necessary. Phone 385-3682 or 385-3992
Henry's Transport Ltd., Killam Alberta. 38-tfnc

CHARLES F. CAMERON
Authorized dealer for
for Electrolux (Canada) Ltd. the Complete All-new Electrolux Vacuum Cleaners and Floor Conditioners Phone 856-3868 or Free home demonstrations or write Box 70, Hughenden. If no answer at the above number, phone 888-3654, Hardisty t19p

FOR LIVESTOCK HAULING
Contact:
Gordon's Trucking,
Gordon Coates, Lougheed.
Phone 386-3753 tfnc
Hog Haul every Wednesday

Ritchy and Franklin Cattle Waterer and Hydrants
Sewer System -
Lloydminster pre-cast Tanks
Monitor water well pressure system Do it now – don't wait for fall rush. Contact — Norm's Ditching & Excavating, Killam, Phone 385-3786. 46tfnc

KILLAM CLEANERS
Open Daily Tuesday to Saturday
8:30 a.m. to 5 p m
[illegible]

Public Notices

Zenith, Electrohome & Sylvania
Sales and Service
Stereo tapes and records
accessories and service
Tape decks in stock
For Selection, Service & Savings See CHROMEX
Electronic Servicing
Phone 582-3505, Forestburg 4-tfnc

NOTICE
Anyone knowing of a new family with kindergarten age children living in town or surrounding district please contact Mrs Joan James as soon as possible at 384-3674. 4-2c

Cards of Thanks

I would like to thank Dr. Meer Sisters and staff of Killam Hospital and also those who brought flowers, cards and treats and visited while I was in the Hospital
Mary Jamieson

On behalf of Ivan and myself we would like to thank all of our friends for the money they gave us for our 20th Anniversary. Your kindness and thoughtfulness was greatly appreciated
June and Ivan Thompson

We wish to express our sincere gratitude and appreciation to our many friends and relatives for their thoughtfulness and sympathy in our recent sad loss of a loved one. Special thanks to Rev. Larson, Fee and Sons, the pallbearers, Howard, Eric, Gladys and Alma. We wish to thank all those who sent cards, flowers and baking to the house. Also the many friends who sent donations Thanks to the ladies who helped serve lunch, and to those who loaned us coffee urns. Special thanks to the Senior Citizens for the loan of their chairs. Special thanks to the Organist, Orville Likness.
The thoughtfulness and kindness of all will be long remembered
Agnes Carlson and family

We would like to take this opportunity to thank all the various committees who worked so hard to make Sedgewick 1st Annual Agri Days an overwhelming success. Co-operation was exceptional. Also a very special thanks to the many people who helped in various ways. Without your help our Agri Days could not have been the success it was.
Sedgewick and District Agricultural Society
Chairman, Jim Tindall
Secretary: Carol Arntzen

Coming Events

★ The Annual Meeting of the Killam District Agricultural Society will be held Friday, August 30th at 8 p.m in the Killam Agriplex
This meeting has been set ahead in order that the incoming executive will have full control of all the plans and preparations for the coming fall and winter season at the Agriplex and Arena.
Plan to attend this important meeting and you are invited to present any or all your ideas and opinions 4-2c

Announcements

Mr. and Mrs. Anthony Schneitler of Killam and Mr and Mrs William Clark, also of Killam, take pleasure in announcing the forthcoming marriage of their children Geraldine Anne to Robert Charles. Wedding to take place August 31st, 1974 at 3:30 p.m., St. Joseph's Catholic Church, Killam, Alberta
OPEN HOUSE
Geri and Bob wish to invite all their friends and relatives to their open house from 7 to 9 p.m. and dance to follow in Killam Elks Hall, August 31st, 1974. 4-2p

Mr. and Mrs. Bob Sprecher and Mr. and Mrs. Mike Flemming Sr. are pleased to announce the forthcoming marriage of their children Shirley and Michael which will take place at 4:00 p.m. on August 31 in the Alliance United Church.
Open house will be held at 8 00 p.m. and a dance to follow in Alliance Community Hall. Friends and relatives are all welcome. 3-2c

Mr. and Mrs. Walter E. Heffel of Sedgewick, Alberta take pleasure in announcing the forthcoming marriage of their only son, Morris Stewart, to Miss Gwendalyn Louise Nickel, second daughter of Mr. and Mrs. Walda A. Nickel of Kamloops, B. C. The wedding will take place on August 24th, 1974. p

OPEN HOUSE
Open House for Morris and Gwen to be held in the Lutheran Chapel, near the school in Sedgewick, on Saturday, September 7th from seven to ten p.m. All relatives and friends are cordially invited to attend.
Mr and Mrs Walter Heffel 4-1c

In Memorium

ALBERT ELMQUIST
In loving memory of my dear husband, Albert, who passed away August 24th, 1969.

Little did we know that morning
What sorrow that day would bring
When his heart of gold stopped beating
Tho' he didn't know a thing.
Do not ask us if we miss him,
There is such an empty space
We cannot forget his footsteps
Nor his dear familiar face
His smile is gone forever
His hand we cannot touch
All we have are memories
Of the one we love so much
You can't explain to others.
The loss we feel inside
We only know we miss him
And the tears we try to hide
No one knows the sorrow we share
When the whole family meets
And he's not there

Sadly missed and always remembered by loving wife Myrtle and family. 4-1c

Announcement

Mr. Norman Rolf of KNAUT ROLF & BURGESS, Barristers, Solicitors and Notaries, Camrose will be in attendance every Wednesday at Killam from 1:00 p.m. to 5:00 Phone 385-3854. 15

★

USE 'THE PRESS' WANT ADS
To Buy, Rent, Sell, or Trade

BROCK THEATRE - Viking
Weekday shows at 8 p.m. Saturday 7 and 9 p.m.
AUGUST 24, 25, 26 SAT., MON., TUES.
Fred Williamson
THAT MAN BOLT
The highest fylin', slickest, meanest dude you'll ever face is Jefferson Bolt, on the case An international courier on dangerous assignments. Mixing kung fu action and international intrigue in Hong Kong, Las Vegas and L.A.
Adult — Not suitable for children Action Drama Color
AUGUST 28, 29, 30 WED., THURS., FRI.
Montgomery Ford; Bud Spencer
TODAY WE KILL — TOMORROW WE DIE
Story of revenge in the old west.
Adult — Not Suitable for Children

BUSINESS & PROFESSIONAL DIRECTORY

Dr. J. B. CLOAREC
OPTOMETRISTS
Professional Building
Corner 49th Ave. and 49th St.
Phone 672-3361 — Camrose

Dr. Bernard Clarke
OPTOMETRIST
4817 — 51 Street, CAMROSE
(3 door south of Smith Clinic)
Camrose — Phone 672-2880

Dr. D. N. TWERDUN
OPTOMETRIST
Above National Home Furniture Building
5061 — 50 Street,
Telephone 672-3150, Camrose

FEE & SONS LTD.
COMPLETE FUNERAL SERVICE
TELEPHONE [illegible]
KILLAM — ALBERTA

Camrose Animal Breeders Assoc. Ltd.
Office Hours:
8 a m. to 10 a m.
Sunday: 8 a.m. to 9 a.m.
Phone Killam 385-3153
Phone Camrose 672-3536

RUBBER STAMPS
Made to Order
COMMUNITY PRESS

FLOWERS
Hansen's Mens Wear 384-3582
Thompson Drug, Phone 888-3786
Borth Drug, Phone 385-3508
Fee & Sons, Phone 385-3642
Mrs. K. Larson, Ph. 386-3773
S & S Pharmacy, Daysland
FRANKIES FLOWER SHOP
Camrose — Phone 672-4473

JAMES' REAL ESTATE and Insurance
● REAL ESTATE LISTINGS WANTED
● INSURANCE All Classes of Insurance Including Life
[illegible]
KILLAM, ALBERTA

LOSNESS AGENCIES
Complete Service in Insurance and Real Estate
Notary Public
Ph. 386-3741, Lougheed

CO-OP INSURANCE
AUTO — FIRE — LIFE
ERNIE KOEHLI
Sales Agent
Phone 384-3923 — Sedgewick

DAVIS UPHOLSTERY
professional upholstery
Phone 336-2080. 8 miles east of Viking, 3 miles north, 1½ miles east or see Randy or Ray at Flagstaff Implements, Killam.

HANSEN
Denture Clinic Ltd.
Ray K. Hansen
Certified Dental Mechanic
5107 - 50th Avenue, Camrose
Bus. 672-2654 Res 672-3462

News from Lougheed and District

LOUGHEED — Mr. and Mrs. Thos. Clouston and Raymond holidayed at Fernie, B.C. Mrs. Ella Clouston accompanied them from Red Deer to Calgary

Double congratulations to Mr. and Mrs. Brian Rawluk on the birth of twins, a girl and a boy, on Friday, August 16th at Hardisty

Mr and Mrs. George Marlow and Mr. and Mrs. Gordon Marlow of Edmonton took the David Thompson Highway route to Banff and Lake Louise on a week's vacation.

Mrs Laura Johnson from Edmonton is visiting her daughter Olive and Andy Grieve, and son Francis Johnson and family

Mr and Mrs. Dave Hughes of Edmonton visited Mr. and Mrs. A. Grieves and other relatives one day last week.

Mr. and Mrs. D. Burden are on a holiday trip to B. C.

Get well wishes to Mrs. Francis Johnson who is a patient in the Viking Hospital.

Mr. and Mrs. K. Clouston were in Lethbridge to watch the Rockettes, and also visited the Spokane Worlds Fair.

Mr. Nils Hougen returned home from Camrose Hospital on Tuesday.

Mr. and Mrs. F. Clouston and Kennedy of Edmonton visited at the Thos. Cloustons and from Calgary, Mr. and Mrs. J. Polachuk were visitors.

Mr. and Mrs. Wm. Reist and family of Calgary spent the weekend at the Thos. Cloustons.

Mrs. G. Sax, Mr. and Mrs. N. Sax and Mr. and Mrs. D. Sax of Edmonton were weekend visitors and attended the annual Lougheed Fair held last Saturday

Mr. and Mrs. D Chanda of Edmonton visited the J. Johnsons on Sunday.

Mrs. L. O'Reilly, Mrs. P. O'Reilly, Mrs. Mary Albright and Mrs Hunter White attended the funeral of Mrs. Irene Wholey in Edmonton Monday.

Mr. and Mrs. Sonny Losness are on a holiday trip to B. C.

Miss Shireen Waite of Edmonton was a weekend visitor at her home, the W. Waites.

Mr. and Mrs. Puts Hertel of Edmonton visited in Lougheed during the weekend, and of course, enjoyed our annual fair.

Mr. and Mrs. A. Knapp and boys of Wetaskiwin and Mr. and Mrs. D. Boulter of Drayton Valley were weekenders as well, Andy and Dave getting into the ball games.

Mrs. Annie Jones of New Westminster, B. C. and Mrs Mae Nordstrom were visiting with the Eldridge Freemans in Sedgewick, and took in the Lougheed Fair.

Essie put work before pleasure when she turned down a trip to Edson this weekend with Mr and Mrs. J. Love

Mr. and Mrs. Angus Grieve of Swift Current spent the weekend here visiting relatives. Mrs. Margaret Denham returned with them on Monday for a week's holiday.

Mrs. Agnes Wright is home from her Summer School duties

Mrs. E. Copeland is home from Viking Hospital We wish her well.

Mr and Mrs. P. Sharplex and daughter Valerie of Kansas Mr Ted Drager and Mr. and Mrs. D. Black were supper guests last Friday at Mrs Essie Dragers. Mrs. Sharplex is a sister of Mr. G Hutz. During the evening they visited the homestead fo Rudolph Zenniger's, uncle of Mr. Geo. Hutz.

Mr. and Mrs. A. VanSteenbergen and family of Chilliwack B. C. have been visiting Marlene's parents, the Reg Shirvells. They are all going to Edmonton today (Saturday) for a few days visit with sons Louis and Ray and families.

Welcome to Mrs. Ardis Davis and family who have moved into the Thos. Barton house, formerly occupied by Mr. and Mrs. T. Lien. Mrs. Davis has opened a Tapestry Shop in one part of the Lougheed Supplies store.

Mrs. Dorothy Heartberg of Sedgewick and daughter, Shirley Van Oene and son of Edmonton visited Miss Molly Ferneynough one day last week.

Mr. and Mrs. Mike Niehaus and family of Strome were supper guests at the home of Mr. and Mrs. H. Probst recently.

Mr. and Mrs. Hubert Hollingworth of Edmonton took in the Lougheed Fair.

Mr and Mrs. Lloyd Schmidt and family are on holidays.

★

Canning?
WE HAVE CANNERS and BLANCHERS
SHOT GUN SHELLS
DUCK and GOOSE CALLS
ANDY'S HARDWARE
Phone 386-3766
LOUGHEED — ALTA

DREVERS' GULF SERVICE
Call, Write or Phone Collect
888-3555 Hardisty
A Complete Line of Dealer, Lubricants, Tires, Batteries Farm and Industrial Fuels Filters - Fertilizers
FOR SALE — All Sizes of Tires, Batteries, Filters and Accessories for Your Car, Truck, or Tractor — Weed Sprays, Carbyne Seed Treat, Baler Twine and Cultivator Shovels, Etc.
SERVICE & SATISFACTION

AVADEX? CALL US
APPLY THIS FALL ! !
LIMITED SUPPLY ON HAND
AIR AGRO SERVICES LTD.
Phone 888-3818 Hardisty

FEED REQUIRED
BARLEY — HAY — STRAW
HI-GRADE FEEDERS LTD.
Phone 888-2290 Hardisty

"BACK TO SCHOOL SALE"
THIS WEEK ONLY
The kids won't like it — But Mom and Dad will LOVE OUR PRICES !

School Opening Values	S.R.P.	Super Discount
LOOSE LEAF REFILLS, 200 sheets	1 49	.79
BALL POINT PEN, No. 106	10c	.06
PENCIL	10c	.04
ERASER		.02
SCOTCH TAPE, ½"x1010"	[illegible]	2/.40
REEVES MATH SET No. 2	1.30	.88
BINDER, 1 inch, 3 ring	1.10	.79
PAPERMATE "Write Bros." pen, medium	19c	3/.37
PAPERMATE Flair Pen	49c	2/.50
PAPERMATE Profile Pen, free refill	1 95	[illegible]
TOOTHPASTE, Ultra Brite, 100 ml		only 77c
NOXZEMA CREAM, 60 ounce	Super Disc.	$1.19
ULTRA BAN, Anti perspirant,	Regular 1.79	2/1.[illegible]

If you really want to save money, read our flyer and compare prices. Then " SAVE " . . . at . . .
THOMPSON DRUGS
Mail Orders Filled Promptly
TELEPHONE 888-3786 HARDISTY

GREEN ACRES

Glen Werner, D. A.

The Beef Stabilization Plan

The action in the beef market over the past few weeks has confused both the livestock producers and the economists alike. Just when all indications are that beef prices should rise, its drops another $2.00.

Now the problem really isn't the price of slaughter livestock, which is about the same as last year, at this time, but rather the more than double prices for feed and feed grains. Other farm input costs have also increased greatly. To overcome this inequity, the Federal Government this past spring brought in a system of beef premiums This system was to be a temporary one and is in fact being phased out now, to be replaced by a beef stabilization plan.

The plan itself was intrduced on August 12th for a one-year period. It has as its Key Point, a price support of $45.42 cwt. arrived at by using a formula which is based on 90% of the past five year average for A1 and A2 cattle, plus anticipated changes in input costs as measured by the farm input price index.

This price support will be established for all cattle that grade A, B or C and administered on a Deficiency Payment Basis Payments under the plan will go directly to individual cattlemen who file claims at the end of the year, if a Deficiency Payment is declared.

Also, included in the program is a global import Quota set for the next year, namely limits of 82,835 head of live cattle and 125.8 million lbs. of frozen and fresh meat may be imported.

The temporary beef premium will be begun to be phased out starting August 12, 1974. For the marketing week of August 12-17 the premium will drop to 2 cents per pound From Aug 19-24, the premium will be 1c per pound, and after that there will be no premium.

Personally, I question whether this program will have any effect on the present livestock dilemna, however, to quote Mr. Whelan "the consumer is also protected under these measures". It's just unfortunate that agriculture always seems to receive the short end of the political "goodies".

Carries olympic torch enroute to Edmonton

HARDISTY — Trent Stolz, who has spent the summer working with his grandfather Fred Drager, was one of those chosen to carry the torch for the first International Junior Olympic Games held last week in Ed-[illegible]

The torch came into the Airport on a jet from Greece and was run 22 miles into Clarke Stadium for the opening cere-[illegible]

The starting runner was the grandson of Lieut. Governor Steinhauer Other runners represented their various community leagues Trent was the representative of Beacon Heights Community League

• • • • • • •

The Fred Drager residence was a buzz of activity this past weekend Visitors included Barb Stolz and her four children, Betti and Don Ritthaler and two children, Peter Derochie of Calgary, Lou and Joan Haley and two children from Calgary

Ann Alderdice of Grassy Lake was rushed to Taber Emergency for stitches after slicing her hand in a cucumber slicer.

Mrs. Joan Mills and children of Winnipeg and Mrs. Gloria Sharp of San Bernardino, California are visiting with their mother Mrs. Mildred Frasier.

The Frasiers and Steadmans are having a celebration at Bellshill to honor Lee and Minnie (Steadman) of Montana who are celebrating their 25th Wedding Anniversary May we extend congratulations to them.

Mrs Nettie Johnston and her sister Annie Rigley visited with Mrs. Hearn on August 6th to celebrate her 79th birthday Would that many more Mrs. Hearn's age, be as spry and alert as she is. So may you have many more happy birthdays. Possibly if the younger ones would take note— Mrs. Hearn is not able to jump into a car everywhere she goes, so walks and she surely is a good example that walking is the best of exercises

Kenny and Collette Knellar of Camrose are proud parents of a baby girl, Carman Michele, on August 6th. This makes Jim and Nettie Johnston great grandparents for the second time

Mrs. Annie Rigley attended the Lougheed Fair and enjoyed it very much. She felt that Ken Alderdice's boys stole the show as they were dressed as Indians drum and all

Best wishes go to Mrs Violet Copeland who had the misfortune to fall out of the truck when the door flew open and she is a patient in Viking Hospital suffering severe bruises, but no bones broken

We all give our sympathy to Mr. and Mrs James Cavanagh on the passing away of his brother Frank in Provost. Frank suffered poor health for some time and passed away at the age of 74 years

He is survived by his loving wife Dorothy and one daughter Carol who is Mrs John Murray of Hayter Also survived by his brothers Jim of Hardisty, Peter of Warburg, Wilfred of Calgary Bernard of Vancouver and Vincent of Dartmouth, Nova Scotia The funeral was held on August 17th at Provost

Had the pleasure of meeting Elaine (Rogers) Isank of Calgary. Went to school with my daughter Mary which almost seems like yesterday and now her twins are twenty years old! Where does the time go to?

Your reporter went to Camrose for Thursday and Friday and left Adella Goldsmith in charge of Dr. Shea's phone. Saw the musical ride by the Mounties so one of my dreams was realized. They were really beautiful and often divided in the arena, one group at each end doing their drilling which made it so much nicer for all to see

At the summer games in Camrose Jackie Watkins came third in a group of 48 swimmers so that was good, with so much competition Better luck next time Jackie

Hope to have a report on some more for next week Camrose was certainly a busy place with so much going on.

Had a nice visit with Ida Overman who lives downstairs now in a suite but will be moving up stairs next month and she will get a lovely view across Mirror [illegible]

Talked to a young fellow at the bus depot in Camrose last week and he buys cattle in Medicine Hat and ships to Ontario He said they have had the most unusual year there, now for them, no rain to speak of and a night or two before he left it was down to 27. He couldn't get over our full ditches and sloughs, etc. Was on his way to Galahad to visit a sister Thought this part of Alberta really beautiful, which it is

We are surely happy and excited too about Becky Johanneson doing so well in Stettler, where 12 boys and 12 girls have been selected for the games at Calgary on August 22 and 23

In a track meet at Saskatoon not pertaining to these games, Becky won a gold medal in Javelin Congratulations and may you do as well in Calgary

Mrs Terry Bond of Calgary (Muriel Baxter), niece of Belva Leadlay's spent the weekend with Belva and Andy Farmanak.

Her father was Calgary Power man here many wears ago and was transferred to Wainwright. Belva and Andy took her to Wainwright where she met a few old friends who remembered her as a girl, also located some of the houses she had lived in while there.

We wish to welcome Mr. and Mrs. Ken Blackwell of Saskatoon, who are hoping to reside in Hardisty while Ken works for the CPR.

We are glad to welcome Ida Orr back from her holidays and now she is busily employed at Gibson Oil Her daughter is visiting with her now

We wish Mrs. Lucy Korth get well wishes too, as she is now a patient in Hardisty Hospital.

Rufus, Carol Hurly, along with Grant and Ricky from Oyen spent Sunday with the Perry Powells

Doris Powell and her husband have been very busy getting flower and vegetable arrangements ready for the Lougheed and Sedgewick Fairs, and did very well by them too Understand that Barney Matthews got first for his rug

Ken Alderdice's 3 boys also came first in the novelty section The boys were dressed as Indians and one was busy drumming while the pony pulled a travois with one of the boys riding on the travois

Mrs Hunking and her oldest daughter from Oregon visited with Mrs Gertie McShane, also with Nettie Johnston Mrs Hunking lived near Science Hill school many years ago

Jim and Nettie took them out to the feedlot which they found very interesting, especially the buffalo Mrs Hunking lives in Florence, Oregon

Mr and Mrs Norman Kells of Cochrane spent the best part of last week with Norman's mother Mrs Lottie Kells

Mrs Adella Goldsmith was kind enough to answer Dr Shea's phone while Isabel Nelson went to Camrose

• • • • • • •

A party honoring Mrs Lucy Rogers on her 78th birthday was held at the home of Charles and Eileen Rogers, Saturday, August 10. All the family attended including Mr. and Mrs Ronald Lineton (Beatrice) of Slave Lake, Mr and Mrs Roy Hayes (Beth) of Hardisty, Mr. and Mrs Wayne Isaak (Elaine), Mr and Mrs. George Whaley (Marion) of Calgary, Mr. and Mrs Gordon Rogers of Black Diamond, Mr. and Mrs. Bill Rogers of Valleyview and Mrs. Edith Lacabright of Alliance. Also in attendance were 22 grandchildren.

★

"Who was the girl I saw you out with last night?"
"That was no girl — that was our fifteen-year-old son."

● Complete Plumbing and Heating Systems
● Water Well Repairs
● Septic Tank Sales and Service
● Ditching
MID-WEST Plumbing and Heating
Phone 888-3842 Hardisty

WATER WELL DRILLING AND SERVICING
Losness Drilling
Phone: 386-3764
LOUGHEED — ALTA

USE THE CLASSIFIED ADS

NOTICE OF PUBLIC HEARING BY Public Utilities Board

FOR THE PROVINCE OF ALBERTA

MILK PRICES

IN THE MATTER OF "The Dairy Board Act": being Chapter 234 of the Revised Statutes of Alberta, 1970;

AND IN THE MATTER OF "The Public Utilities Board Act": being Chapter 302 of the Revised Statutes of Alberta, 1970;

AND IN THE MATTER OF an Inquiry by the Public Utilities Board to consider methods and procedures for prescribing the minimum prices to be paid to fluid milk producers in Alberta;

AND IN THE MATTER OF an Application to the Public Utilities Board by Silverwood Dairy, Palm Dairies Limited, Alpha Milk Company and Northern Alberta Dairy Pool Ltd. for an order or orders increasing the minimum No. 1 and No. 2 prices (as such prices are defined in the regulations passed pursuant to The Dairy Board Act).

NOTICE is hereby given that public sittings of the Board will be held at the Court House in the City of Red Deer, in the Province of Alberta, at the dates and times and for the purposes as described hereunder

1. **On Monday, the 26th day of August, 1974 at 10:00 o'clock in the forenoon, and continuing on Tuesday the 27th day of August 1974, as required, for the purpose of hearing representations on a "formula pricing system" for milk, designed to provide for milk prices to be adjusted periodically in response to changing economic conditions, and for the purpose of hearing representations by any interested persons who may wish to make representations on other methods and procedures for prescribing fluid milk prices; and**
2. **On Wednesday, the 28th day of August, 1974 at 10:00 o'clock in the forenoon for the purpose of hearing the application of processors and distributors for an increase in minimum fluid milk prices.**

AND FURTHER TAKE NOTICE that any person who desires to be heard on the inquiry or on the application is invited to appear in person or by counsel at the hearing at the times and places herein mentioned

AND FURTHER TAKE NOTICE that copies of the Application and material in support thereof which the Applicant intends to submit to the Board at the hearing may be obtained on or after Monday, the 12th day of August, 1974 by addressing a request to the Applicant, whose address is

T. F. McMahon, Esq.,
Messrs. Atkinson, McMahon, Tingle and Harrison,
750 I B M Building,
606 Fourth Street, S.W.,
Calgary, Alberta
T2P 1T1

DATED AT THE CITY OF EDMONTON, in the Province of Alberta this 29th day of July, 1974.

PUBLIC UTILITIES BOARD

S. M. BARNETT,
Acting Secretary.

VISTA THEATRE
HARDISTY — ALBERTA
TOPS IN MOVIE ENTERTAINMENT

"GOLDFINGER"
James Bond adventure with Sean Connery
Adult — Color — Advanced Admission
Showing: Friday, August 23 at 8:00 p.m.
Saturday, August 24 at 7:00 p.m.

"STRAW DOGS"
Violent Action starring Dustin Hoffman
Restricted Adult, Color, Advanced Adm.
Showing: Saturday, August 24 at 9:25 p.m.
Tuesday, August 27 at 8:00 p.m.

"Man Who Loved Cat Dancing"
Western Romance starring Burt Reynolds
Adult — Not Suitable for Children. Color
Showing: Friday, August 30 at 8:00 p.m.
Saturday, August 31 at 7:00 p.m.

COMING SHOWS
Sedgewick Community Hall

FRIDAY, AUGUST 23rd at 7:00 p.m. AND SATURDAY MATINEE, AUGUST 24th at 2:00 p.m.
GREYFRIAR BOBBY
starring Donald Crisp A Walt Disney Production A Family color picture

FRIDAY, AUGUST 23rd at 9:00 p.m.
LATITUDE ZERO
starring Joseph Cotton An adult color film

Admission: Adults $1.00; Students 75c; 12 & Under 50c

USE WANT ADS. TO BUY AND SELL

CO-OP SPECIALS

AUGUST 22, 23 and 24

UNSWEETENED — 48 ounce
Grapefruit Juice .2 for $1

RED KIDNEY
BEANS, 14 oz. .... 3 for 79c

TOMATO
JUICE, 48 oz. .... 2 for 99c

PIECES and STEMS — 10 oz.
MUSHROOMS .. 2 for 75c

14 OUNCE TIN
Chicken Haddie ... ea. 95c

SHORT GRAIN
RICE .... 4 lb. bag $1.69

SKIM — 5 lb. bag
MILK POWDER $3.09

BY THE SEA — 6½ ounce
Chunk TUNA .... ea. 59c

3 VARIETIES — 24 ounce tins
Puritan STEWS .... ea. 85c

4 VARIETIES — 3½ ounce packages
Royal PUDDINGS .... 3 for 89c

NABOB PURE — 24 ounce
STRAWBERRY JAM $1.19

MARLBORO WHITE
TOILET TISSUE, pkg. of 4 ....63c

CAMEO — 200's
FACIAL TISSUE .... 2 for 79c

CO-OP — 15 ounce tins
Cat and Dog FOOD ...... 5 for 85c

CO-OP — FOR YOUR DOG — 25 lb. bag
Crumbles or Chews $3.69

SUNLIGHT POWDERED
DETERGENT, 80 oz. $2.09

RAIN BARREL — 48 ounce jar
FABRIC SOFTENER $1.29

• Meat Specials •

BACON, by the piece	lb. $1.09
BULK WEINERS	lb. 75c
BOLOGNA, by the piece	lb. 65c
3 VARIETIES — 6 ounce packages LUNCHEON MEATS	2 pkg. 99c

• PRODUCE SPECIALS •

B.C. PEACHES, 20 lb. box ..$5.95
B.C. APRICOTS, 18 lb. box ..$5.95
GREEN OR RED
GRAPES .... 4 pounds 19c
GRAPEFRUIT, large 23's..2/49c
ORANGES, large 56's ....6 for 69c

WE HAVE A SHIPMENT OF FALL MATERIALS IN STOCK
● PLAIN and PATTERNED FORTRELS
● PRINTS FOR TOPS

YOUR SEDGEWICK CO-OP
PHONE 384-3765
SERVICE CENTRE Phone 384-3877
CLOSED MONDAY

OPEN FRIDAY NIGHTS UNTIL 9:00 P.M.

Sedgewick and District News

SEDGEWICK — Laura Whitten is attending C.G.I.T. Camp Council at Pigeon Lake

Mr and Mrs Bert Whitten have been holidaying at the home of their daughter Elaine and her husband, Mr and Mrs. Lyle Patten at Alder Flats. The four of them took a trip to Drayton Valley

Mr and Mrs Art Falla accompanied Mr. and Mrs. Ross Danielson and girls to Edmonton on Sunday where they were dinner guests of Mr and Mrs Francis Moore (nee Viola Falla)

Mr and Mrs Ross Danielson, Mrs. Lilly Danielson and Mr Nils Djos were in Camrose on Saturday to attend the funeral of former Sedgewick resident, Mrs Hannah Olsen

Quite a noble picnic and pow-wow was held recently at the Burma Bridge campground, for Rose Falla and Elmer Eis, on the occasion of the former attaining the status of an octogenarian, with the latter not lagging too many years behind A pot luck dinner was enjoyed, topped off by a birthday cake, beautifully decorated by daughter Vivian

Then at the Wednesday afternoon meeting of the Senior Citizens Club, the members surprised The Rose with another party and a lovely cake, made and decorated by Jessie Clark

Mrs Jessie Clark, Mr. Rob Clark, Mrs. Jean Stevens and Bonnie made an early start on Sunday morning as they left here at 6:30 a.m to take Mr and Mrs McKenzie to the International Airport at Edmonton There they left by plane for their home in Peebles, Scotland after a 10 week stay here. Mrs. McKenzie is Mrs Clark's sister

Mr and Mrs Ed Simons and Bill are how residing in their new home in the north part of Sedgewick Mary says she really likes it and is very happy there

Mr and Mrs Grant MacPherson and children of Stettler were weekend visitors at the home of her parents, the Ed Simons

Mr and Mrs Tom Sparrow, Greg and Perry are holidaying at Fairmont Hot Springs in B.C

Mr and Mrs Matt Kobsar Sr of Provost called on the Matt Kobsars on Monday.

Mrs Komick (nee Marlene Cootes) and children of Edmonton spent a few days with her parents, Mr and Mrs S Cootes.

Mr. and Mrs Sven Andersen and children and Mrs Eva Goldman left for a holiday on Monday.

Mr and Mrs. Brian Lee and children recently spent a week in Calgary visiting son Joey.

Mr. and Mrs. Andre Borle of St. Albert were visitors at the home of Brian Lee last Thursday.

Visitors at the Dick Ericksons on the weekend included Irene Schmutz, Cheryl Martin and Owen Cook all of Calgary, and Mr and Mrs. Lawrence Schmutz, Mr and Mrs Wayne Schmutz, Mrs Mary Schmutz and Mr Ron Duncan all of Edmonton

Mr and Mrs Loren Jacobsen visited at Mr. Ray Scholls on the weekend

Mr Ted Myott of Regina and Mr. and Mrs. Walter Hallum of Camrose visited with the Jim Hallums one day last week

Mr and Mrs Gary Rombough and daughters of Delta, B C and Mrs Howard Rombough of Red Deer spent some time on the golf course with the Jim Hallums on Sunday.

Mrs Mabel Damron and Mr. Roy Hunter of Bentley visited with the J R. Hallums for a while last week.

Professor and Mrs. J J. Patterson of Carbondale, Illinois have been visiting with her mother, Mrs. Jean Barty and other members of the family

Mr. Tom Barty and Mr [illegible] Mrs. Clifford Wier all of Vancouver have been guests of Mrs Jean Barty, Mr. Bill MacLaren drove Mr. Tom Barty to the Edmonton Airport on Sunday where he left by plane to return home

Last Thursday the Senior Men's Slowpitch Team representing the County of Flagstaff was in Camrose to compete in the Alberta Summer Games Unfortunately they bowed out 7 to 3 in their first game. They gave it a good try and congratulations go to them for their effort.

Mr. and Mrs Jim Walsh spent Thursday in Camrose They took in some of the Summer Games, the R C M P Musical Ride and the Beef Barbecue Also visited Cliff Pope in the Camrose Hospital, as did Mr. and Mrs Bert Whitten. Cliff is coming along fine and is very cheerful even after 3 months in hospital He's always happy to have some company, so drop in and say Hi when you are in Camrose

Met lots of former residents at the Ball games and the chariot and chuckwagon races at the Agri Days Seemed to be a big crowd and the weather was dry and sunny.

Last Sunday Mr and Mrs Bill Webb attended a Webb family reunion at Manville About 75 people were present, not counting the children Present were Bill's brother and his wife, Mr. and Mrs. M. Webb of Wales. Bill had not seen his brother for 40 years, but he says he recognized him immediately. Imagine they found plenty to talk about.

Mr. and Mrs. Gerry Miller and children of Calgary are visiting the MacKinnon clan.

Miss Edith Ward has just returned home after attending the wedding of Miss Sheila Lynn Butt, daughter of Mr and Mrs Ronald Butt. The wedding was preformed by the Rev. Douglas Stewart of St. Timothy's Anglican Church in Edmonton

Mr and Mrs. Ray Rowcliffe and family spent their holidays at Pierce Lake, returning home in time to reopen the Snack Bar on Monday morning.

Kathy Keith, along with Christine Swanson and Debbie Ley of Killam are attending Girl Guide camp at Miquelon Lake this week.

Mr. and Mrs Lorne Poyser were weekend visitors to Fort St. John

Services for Clifford Carlson

Clifford Kristian Carlson accidently drowned at Sedgewick Lake, July 27 at the age of 23 years He was born December 27, 1950 in Killam, Alberta [illegible] attended school at Lougheed and Sedgewick At the time of his death, Clifford was employed by Kenting Oilfields Services at Merna and lived at home with his mother

He is survived by his mother Mrs. Agnes Carlson of Sedgewick, one brother Melford of Edmonton and three sisters, Corrine Hogg of Sedgewick, Irene Freeman of Sherwood Park, Norma Murray of Irma He also leaves behind many neices and nephews and other relatives, and many friends

Clifford was prereceased by his father Chris in 1970

Funeral services were held at Trinity Lutheran Church, July 30 at 2 p.m with Rev Larson of Viking officiating. Organist was Orville Likness Pallbearers were Doug and Eric Hagen, Lindsey Jack, Bill Wallace, Wayne Schaupmyer and Vernon Bergum. Flowers were received from the family, Andy and Linda Osback, Doug and Debbie Hagen, Mr. and Mrs. Ron Siminuck, Mrs Mary Schmutz

Lunch was served for relatives and friends at the home of Harold Hogg.

County . . .

(Continued from front page)

would again be in operation, was approved, providing the Village of Galahad obtained the consent of landowners involved

With regard to a request from Battle River Planning Comm re 1974-75 priorities, Council moved that the Commission be advised that they wished to have a feasibility study carried out on Bott Lakes for the development of a recreation area

The resignation was accepted of W. R. Schmitke, Forestburg, effective July 31st, as motor grader in Division 2

Notice received from Alberta Municipal Financing Corp indicated that interest rate will be 9 3 8% on all debentures purchased by the Corporation until further notice.

By-Law No. 251 authorizing purchase of one used Koehring Buffalo pneumatic roller, model PSR-C12, for the full purchase price of $8,000.00 from Twin Lake Construction, Vegreville, was presented, given 3 readings and passed

At 3:45 p.m., the Council met as the Agricultural Committee to review applications received under "Operation Wetfoot". Mr E.J. Kroetch and Glen Werner, D.A., met with the committee and a number of applications were reviewed Mr Kroetch advised that approximately 460 claims had been received, 100 of which had been disqualified as they did not have the 20% requirement to qualify. After considerable discussion, it was moved that the applications received under "Operation Wetfoot" be accepted as received from the inspectors for presentation to Disaster Services

The proposed Disaster Services Agency By-Law No. 252 was read and it was agreed that all hospitals, ambulance services and fire departments be included in the invitation to nominate representatives to serve as members of the agency.

The meeting adjourned, to meet on Thurs., August 22nd.

SEDGEWICK Land and Insurance
● Real Estate
● Insurance
● Treasury Branch Agent
● Associated with Cormie & Kennedy, Barristers and Solicitors
● Fishing & Hunting Licenses
RAY POTTAGE, Prop.

-ENTERTAINMENT-
featuring "The 3 JACKS"
ONE WEEK, August 19 to 24
8:30 p.m., nightly
Pioneer Hotel
SEDGEWICK — ALBERTA

Used Combines
Two Model 128 Cockshutt Combines
Three Model 512 Cockshutt Combines
Model 12 Versatile Combine
No. 311 Cockshutt Combine, chopper & Cab

Model 150 I.H.C. Hoe Drill
Two 8 ft. Kirschman Hoe Drills
Two 7 ft. K-6 I.H.C. Double Disc Drills

Poysers FARM EQUIP.
Phone 384-3884 SEDGEWICK

New Rates
CERTIFICATES

1 to 4 Years	10¼%
5 Years	10½%

NORTH WEST TRUST CO.
John Brandingen
Agent
Phone 384-3789 Sedgewick

"M-M" SAVINGS
EFFECTIVE AUGUST 15, 16, 17

COOKIES, Sunland	60 oz. $2.79
YORK — 14 ounce PEARS	2 for 75c
TOP VALU — 16 ounce COFFEE CREAMER	each $1.29
REGAL JAM, Apple & Strawberry	2 lb. 99c
TIDE DETERGENT	5 lbs. $2.49
TISSUE, Red Leaf	4 roll pack 79c
GRILL TIME BRIQUETS	20 lb. bag $1.89
WATERMELON, sweet 'n ripe	2 lbs. 25c
B.C. PEACHES, juicy	3 lbs. $1.00
ONIONS, Canada No. 1	2 lbs. 29c
BACON, Burns	lb. $1.19
SAUSAGE, Burnshire	lb. 99c
COOKED MEATS, Burns	4 oz. pkg. 15c

August Clearance and Sale Days

BEACH TOWELS, unique patterns
Large $3.39 Extra large $4.39
Mens Utility Straw HATS $1.35
Western Straw HATS $3.95
Mens Summer SHIRTS ea. $4.50
SHORT SLEEVES NO IRON
Harvest GLOVES Special $3.25
STEER HIDE WHILE THEY LAST

Summer SHOE SALE for all the family
SANDALS — CANVAS SPORT SHOES
BROKEN LINES — CLEARING LINES
SEE OUR SPECIAL PRICES

BLOUSES — HOUSECOATS — TANK TOPS for Misses — SLACKS for Boys

"SEW AND SAVE" SEW AND SAVE"
LACOSTE FABRIC yard $5.69
60 inches wide, 100% polyester, Navy, Black, Brown or Red
PROMENADE CHECKS yard $7.79
60 inches wide, 95% Polyester, 5% Silk. Assorted Checks
MANY OTHER FALL FABRICS in stock
SEE OUR CLEARANCE OF SUMMER FABRICS
NEW BUTTERICK PATTERNS — NOW IN

HARDWARE SPECIALS

12 piece DINNERWARE SET $39.95
"ROSEGAY" "RIDGEWAY" ironstone from England
8 only cups, 8 saucers, 8 dinner plates, 8 bread and butter plates, 8 cereal bowls, 1 fruit bowl and 1—12 inch platter. Regularly sells for $45.95
MANY OTHER SPECIALS IN DINNERWARE — 20, 42 and 45 PIECE SETS

STACKING COFFEE MUGS 3 for $1.29
Regular 49c each

MEN'S R. H. GOLF CLUBS $98.95
One set only Campbell's "Gary Player" aluminum shafts, 3 - 5 - 7 - 9 irons, 1 and 3 woods and putter Reg $125.00

"TRU FLITE" GOLF SET special $48.95
Men's right hand Spalding 7-piece set Steel shafts, same make-up as above Regular $52.95

10 SPEED BIKE special $94.50
"Vanqueur" bike with racing saddle and pedals, taped handle bars, racing tires, Shimand Derailleur. Reg. $99.00

DELUXE PERCOLATOR special $19.95
Proctor Silex, 10 cup, easy clean, removable bowl, take apart feature allows complete immersion Regular $23.98

LADY TORCAN HAIR DRYER $34.95
Five position switch on cord, adjustable hood positions, unit folds closed for convenient portability.

FROST FREE REFRIGERATOR $409.95
13 cu. ft. "Zenith" two-door model, 101 lb freezer with hinged half shelf, butter, cheese and meat keepers, adjustable cantilever shelves, twin porcelain crispers, deluxe exterior trim

MARSHALL WELLS
BEAIRSTO BROS.
PHONE 384-3761 SEDGEWICK

The RED X Means TIME TO RENEW ☐

Community Press

SERVING THE COMMUNITIES OF DAYSLAND—STROME—KILLAM—SEDGEWICK—LOUGHEED—HARDISTY—ALLIANCE—GALAHAD—FORESTBURG

Single copies — 15c | SEDGEWICK, ALBERTA THURSDAY, AUGUST 29, 1974 | Volume 66 — No. 5

THE WEATHER
by R W C D

	Max	Min.	Prec.
August 20th	55	33	
August 21st	68	42	
August 22nd	76	47	.27
August 23rd	71	40	
August 24th	72	38	.21
August 25th	60	42	
August 26th	66	44	

Premier takes well deserved holiday

by Kevin Peterson

The tourists have had Alberta's Legislative Buildings almost all to themselves for July and August, but the home of the provincial government will begin hustling with activity again shortly after Labor Day.

For Premier Peter Lougheed and his cabinet, this summer represented an excellent chance for a hard won vacation. Now three years into their term, the Tories are expected to take the province to the polls next June - which meant this summer was the last chance for an extended holiday

They took it too. The premier himself has hardly been seen around the buildings in August spending most of the month working and resting out of town.

But the pace of business has not been so slow this summer that nothing was done. In fact enough controversy and business is on hand to make the fall appear to be likely one of the biggest in recent years of provincial political history.

Heading the list, of course, is the Conservatives' $35 million plus purchase of Pacific Western Airlines, Canada's third largest carrier. There have only been sparadic statements from government sources since the deal was completed and a host of questions still surround the deal.

Coupled with a rash of letters to editors protesting the involvement in private enterprise and statements from Robert Clark, Social Credit house leader that some insiders might have used their knowledge of the deal for profit, the PWA takeover promises to be a dominant theme at the October Legislature session.

The sparring between Ottawa and Alberta over energy policy and how much governments and private companies should get from higher oil prices will also resume soon.

The federal election and the holiday season have shoved the oil fight to the back burner since spring when local oil companies were up in arms over Ottawa's tax proposals.

There were some indications from the Liberals during the campaign that they would back off somewhat from the spring budget proposals — but they also were emphatic that Ottawa intended to get more tax money from the energy industry.

Talks have already opened between the province and the federal government, but it is a safe prediction lights will burn late and long in Alberta oil offices when the federal budget is read in October.

Some hint of the outcome may be apparent in Toronto on September 12 and 13 when the country's 10 premiers get together. Although energy and taxation was not on the original agenda list it will be impossible for the premiers to ignore the question completely

Another vital meeting will take place in Vancouver September 26-27 when the four western premiers resume their discussions. Formed for last year's Western Economic Opportunities Conference, the alliance between the three NDP premiers and Mr. Lougheed now show signs of living on for a long time

At their last meeting, the four talked of developing a joint industrial strategy and the Vancouver conference is expected to continue talks.

CANCER SOCIETY HOLD THEIR AUGUST MEETING

The Flagstaff Branch of the Canadian Cancer Society held their meeting August 20th at the residence of President Mrs. Jeannette Harris. Nine members were present with Mr. Ken Schneider, President of the Camrose unit as Guest for the evening.

The Agenda for the Annual Meeting to be held in the Sedgewick Community Hall on October 3rd was discussed. This was followed by questions concerning services available from the Society to the Cancer Patient. Mr. Schneider ably answered all the questions and gave the group a clear picture of the work the Association has done and is doing and hopes to do.

ANOTHER FARMER'S MARKET TO BE HELD

Saturday, August 31st will see another Farmer's Market held at the Sedgewick Recreation Centre. At least 8 stalls are expected with produce of all kinds being plentiful. As well as the usual stalls the Department of Agriculture will be represented with a display booth. This booth will inform the public what a market is all about and how it operates as well as other valuable information. So whether it's a prospective buyer or just an afternoon out, come and enjoy a cup of coffee at the Farmer's Market

A number of student employment projects (STEP) have been undertaken in the district One such project is that of the Town of Sedgewick that employed these young people in a variety of ways. JimWalsh, their supervisor, (left top row) stands next to Lillian Tweedy, Lee Anna Arbuckle, Doyle Mayne. Front Row, Val Danielson and Elaine Stevens Missing is Esther Randall

Clearing the underbrush adjacent to the Lodge was their last task, as well as improving the appearance of the Town. We understand it is much appreciated by the Senior Citizens who now use the area for an enjoyable stroll

Other improvements by the group included a Rec Centre cleanup, playground boulevard, Main Street and Railroad Avenue cleanups

Local residents visit friends in the U.S.A.

Mr. and Mrs. David Lappage of Killam and Josephine George of Calgary left via CP Airlines on August 8th for a visit with friends in Missouri, U.S.A. Emmet Swisher, now 100 years old and his wife, 89 years, now living in their home in Palmyra, was once a resident of the Alliance farming district in the early 1900's. Mynard Swisher the youngest of the sons, live on the home farm which Emmet purchased in Missouri after he and his wife and family left Alliance. Mary Herregodt (Lappage) was 14 years of age at that time

Maynard and Sue took the Lappages and Mrs. George to many interesting points along the Mississippi River. One day was spent just touring the museum and the Mark Twain boyhood home at Hannibal. Sue, being a teacher, renewed the Tom Sawyer adventure stories Maynard's family are all school teachers Their son Ricky is the Principal of the school at Bowling Green, Becky, their daughter, also teaches in Palmyra

Orville and Harriet and family spent their holidays in Canada last year, of which a few days were spent in Killam with Dora Klinger and Mary. Harriet is a busy lady, working in an office in Palmyra and also on the farm with her husband Their teenage daughters are still going to school The corn fields are huge and the corn is fed to the pigs The big soy bean crop is looking good too Harriet drove the Lappages and Josephine George to Louisiana to visit Helen and Allison Dewey Helen is Emmett's daughter. All the families met at the Orville Swishers on Sunday for a picnic dinner. Then Josephine and her mother and stepfather left Quincy via Ozark Airlines for Chicago They spent some time there. They left Chicago via Northwestren Orient for Winnipeg, then on with Air Canada for Calgary and home

POOL 4-H BURSARY AWARDS ANNOUNCED

Winners of the Alberta Wheat Pool 4-H Bursaries for 1974 have been announced. Four bursaries are offered annually, valued at $200.00 each. Two bursaries are awarded to students registering in a first year university course, and two bursaries are awarded to students entering their second year at university. The bursaries are open to former and present 4-H members

Miss Lois Cramton of Strome Alberta was awarded a second year scholarship. She is a former student of Daysland High School and a former member of the Killam Nimble Thimble Clothing Club She has successfully completed her first year of studies at the University of Alberta and is again enrolled at that center for education.

IMPROVEMENTS — Work started recently on a new depot for Co-op implements at Sedgewick between the railway tracks and the highway. Trucks were hauling several days to fill the area shown in the above photo. At present the foundations are laid and the actual building will be started later. — Staff Photo

Flagstaff Lodge News

Mrs Dahl has gone to the Killam hospital Get Well Soon

Mr and Mrs Emil Klinger of Hardisty, Mr. and Mrs P O'Reilly of Alliance visited the Klinger brothers

Linda Koni Odegard of Edmonton and Hazel Skoberg of Lougheed visited Mrs Skoberg Tuesday night

Vi Clarkson of Edmonton and Olive Good of Holden, Alberta to visit Norman Armstrong.

Michael Chassis of Edmonton was in to see the Klingers

Annie Rancier and Bertha Palmer from Killam visited Mrs Grace Palmer

Rita Storbakken took Mr and Mrs I Storbakken out to the farm Wednesday for the day

Thanks for the nice cabbages and cucumbers you sent to the Lodge, Rita Storbakken

E. R Nichol of Victoria, B C visited Lyle Nichol

Mrs Skoberg, Mrs Clouston, Mrs. Frewing, Mrs Aitcheson went out with Vesta Cookson to visit Mrs Coughlin and they had a lovely supper at Vesta Cookson's

Mr and Mrs Harry Barton visited Bach Hertel and other friends and brought some lovely sweet peas with them

Leo Tennis was out to the farm at Hardisty and done a little haying and stacked a few [illegible]

Mr H Murdock has gone to Castor for a week with his daughter

Doctor Gordon and Kae Straughn (nee Saville) of Everett, Washington visited with Leo Tennis

Terry Whites of Sherwood Park called on his grandmother Mrs Etty on Tuesday morning

Bill Reid went to Alliance with Walter and Richard Klinger.

Welcome back to Signe Sellie and Mrs Dahl.

Minerva Peacock spent last week in Alliance with her daughter Mrs. Evelyn Kay and her grandson Andrew of Edmonton Also her daughter Mrs Dave Forster and her grandson Darcy of Mississauga, Ontario

Mr and Mrs W Palmer of Mayerthorpe, Alberta and Mrs Helen Fradette and Stan Playfaire visited Mrs Grace Palmer and took her to Killam

Mr and Mrs Fred Kershaw of Edmonton and Nellie Storbakken of Devon called for a visit with Mr and Mrs I Storbakken

Nurse Jeannie White of Killam visited with Mrs Palmer and friends

Mr and Mrs Pete Lindhalle went down to Standard, Alberta on Friday morning and came back on Friday evening, (a flying trip, eh)

Ole Nelson said he went fishing on Saturday but they did not catch any The fish must be too smart for them

Mr and Mrs W Cookson and Howard and Mickie Hollinway of Orlanda Florida U S A visited Mrs Ella Clouston and other friends

The Annual Lutheran Parish Day at the Sedgewick Rec Centre was held and the Senior Citizens of the Lodge were invited for a pot luck dinner. It sure was a lovely dinner and was truly enjoyed

Mrs Dorothy Heartberg took Mrs Danielson to Big Knife Park at Forestburg to a Sunday School picnic on Monday

Bill Reid went out to Dorothy MacLennan's for supper on Sunday

Hazel and Mervin Skoberg took Mrs. L. Skoberg out for the afternoon where she met Anne Mieski of Wetaskiwin, and brought her back for a tour of the Lodge

Some of the ladies from the Lodge went out to Mrs Stu Galletly's for a cup of tea

Thank you ever so much for the lovely bowl of raspberries you sent to the Lodge Mrs. Betty Backen

SCHOOL TO START NEXT WEDNESDAY

The County of Flagstaff No 29 has announced that school will start on Wednesday, September 4th for all students The students will attend all day

CALIFORNIA VISITORS TO HARDISTY

(Mrs I Nelson

Hardisty has had the pleasure of hosting a most interesting, wonderful couple of young oldsters from Vallejo California — Mr and Mrs Emond Coffey, who are guests of Mr and Mrs Lester Metz. Expecting to arrive in Hardisty via bus, they were pleasantly surprised to be met in Wetaskiwin by their good friends, the Metz's

Mrs Coffey was a Miss Morden and taught at the Bronson school later known as Silver Lane in 1918-19 which is now remodelled into a dwelling and lived in by the George King family Two of her pupils were Violet (Bronson) Metz and Earl Bronson

All these years 56 in all she and Violet have kept in touch with each other, and Mr and Mrs Metz have visited their friends in the States, who have taken them to various interesting places

Also interesting is the fact that she boarded with Mr and Mrs. Riley, where Jim Voros now lives, and they had the pleasure of meeting their daughter, Mrs Gerald Scott in Irma, mother of Alberta's well-known Elk member, Don Riley lorn of Calgary

While here, the Coffeys attended the Musical Ride by the R C M P. in Camrose and enjoyed every minute of it

Mrs Coffey was indeed thrilled when Mrs Earl Bronson of Wainwright was able to give her a number of post cards showing the R.C.M P and their beautiful horses

Mrs. Coffey will be celebrating her 82nd, I believe birthday while visiting at the Metz home, and you'd never dream that they were over 60. She was just bubbling over with enthusiasm about meeting her former pupils and attending a reunion of her pupils in Washington where she taught school for a number of years. It was plain to see that she was a very dedicated teacher One thing your reporter and she had in common was having Mr Walter Scott as School Inspector for her school and mine too, as I just started school in 1918

They are world travellers, and I read not long ago, that you count your birthdays by friends, not years, and I'm sure that that is what Mr. and Mrs Coffey do. We hope to see them back up here, soon

If any of her former pupils of Silver Lane might be reading this and would like to get in touch with her, the address is Mrs Emond Coffey, 223 Broadway, Vallejo, California 94590

She is also a second cousin of Don Hall of Calgary, and Don, Minnie and Don's brother and wife from Toronto all had a good visit too

Your M.L.A. reports

Recently eight Vulcan district students successfully completed the New Alberta Highways and Transport Driver Training Course The Driver Training Course enables all graduates to obtain a 40 per cent reduction of insurance premiums in the first year of operation This represents a sizeable saving for the young drivers Similar courses will be conducted throughout the province during the coming school year, and school boards or service clubs wishing to sponsor such a course should get in touch with Alberta Highways and Transport for full particulars

Ludwig Construction Co Ltd of Calgary have been awarded the contract of grading and the other work on Highway 36 north of Highway 13 to east of junction S R. No 936. Their bid in the amount of $871,506.80 was the lowest bid tendered

A major study of Alberta's libraries has recommended the establishment of an integrated provincial library service and information network. The report is based on a study commissioned last May in response to rising concern about the state of the Province's libraries, and carried out by L.W Downey Research Associates Ltd of Edmonton Entitled "The Right To Know", it's primary aims are to produce policy guidelines, structures and plans for the long range development of the Province's library services. The report suggests that the Government should affirm the individuals right to knowledge and information as the prime value in library service. It should also assure that each resident of the Province has equal, structured and open access to Alberta's information and library resources Anyone wishing a report may write to me or to the Libraries Branch, Alberta Culture, Youth and Recreation CN Tower, Ed — by Ralph Sorenson, M.L.A.

WATER WELL DRILLING
And Sand Screens
Contact:
MOUNTAIN HILL DRILLING
Ph. 372-3809 Box 114
Bashaw, Alta.

USE THE CLASSIFIED ADS

GREEN ACRES

Glen Werner, D. A.

Rapeseed Producers Note

The era of high Erucic Acid Rapeseed has gone and now only under special delivery arrangements can high Erucic Acid Rapeseed be marketed Canada Grain Commission requires a declaration by farmers delivering high Erucic Acid Rapeseed (over 5 per cent) which is the maximum [illegible] level. Also some seed stocks used in the spring of 1974 exceeded the Erucic acid level of 5 per cent, and of course, high Erucic volunteer rape may also contaminate a low Erucic sown in 1974.

In light of these factors, sampling of rapeseed to determine Erucic Acid content is a must. The following procedure is suggested

1 Number or identify each bin before filling.
2. Take several samples as bin is being filled. Enough for a composite sample of one pail in size.
3. Thoroughly mix the contents of the pail and take a 3-4 oz. sample.
4. Repeat the above for each bin
5. Mail or deliver envelope immediately.
6. Keep a record at home of fields, bins, samples and dates of mailing to keep the samples and bins straight when selling rapeseed.

Most Rapeseed growers will be relieved to know that they can send their 3-4 oz. sample to Canbra Foods Ltd. in Lethbridge, Alberta, for a free acid level determination.

Incidently, Canbra Foods Ltd. [illegible] Western Canadian Seed Processors Ltd.

CROP INSURANCE

Anyone who has or is going to seed Fall Rye this year and wishes to insure it has until August 31 to do so. Unless these crops are elected now they cannot be insured next year. Election of crop, coverage and price can be done by contacting your local Crop Insurance Agent.

Horticultural Field Day

This years Horticultural Research Field Day at Brooks will be held on August 30, 1974. Special tours will be arranged to vegetable and forage plots. Also demonstrations will be given in pruning and budding; do and don't of home vegetable and flower gardening Home Economists will also be on hand to answer questions about home canning and preserving. May I encourage you to attend, you'll find the day very worthwhile.

★

The telephone rang in the maternity ward and a very excited voice came through, "This is Harold Smith, and I'm bringing my wife in — she's about to have a baby!"

"Calm down," the attendant said, "tell me, is this her first baby?"

"No," the voice replied, "this is her husband!"

Antique & Garage Sale
FOR
Lloyd and Ruth Peacock
PEACOCK RESIDENCE ALLIANCE, ALTA. 2:00 p.m.
Wed., September 4

ANTIQUES — Early 1900 kitchen chairs, truck, telephone lanterns gas lights, 1920 library tables, folding table, wheel barrow, wicker basket and tray, picture frames, Duncan Phyfe dining table, brass reading lamps, blue antique kitchen chairs, [illegible] oval [illegible] rugs, flat irons, old anvil, [illegible] lamps, [illegible] freezer

GARAGE AND HOUSEHOLD: A-frame for dual stacker, hand forge, bed springs, Booker heater, treadle Singer sewing machine, Zenith fridge, dining table, buffet, wood wagon wheels, [illegible], kitchen table and chairs, Coppertone fridge and range, platform rocker, radio, record hi-fi, chesterfield, Lawnboy, drop-leaf table, tractor mount hydraulic post hole auger, water tanks, etc

Sales Bills Available, Phone or Write:
Camrose and Killam Auction Markets
Box 1006, Camrose, Alberta
Phone (403) 672-4406

Alberta Consumer!
If you have a question concerning a warranty or guarantee ... a complaint about a recent purchase or business deal ... if you have an occasion to seek advice, contact Alberta Consumer Affairs.
QUESTIONS?
COMPLAINTS?
ADVICE?

Write Box 1616, Edmonton
Alberta
CONSUMER AFFAIRS

Hear
Billy Graham's
Associate

Ralph Bell

CENTRAL ALBERTA CRUSADE
7:30 nightly
TONIGHT thru SUNDAY, Sept; 1st
CAMROSE RECREATIONAL CENTER
CAMROSE FAIRGROUNDS

Keeping in touch

with [illegible], M.P. Battle River

In my opinion, the summer of 1974 has slipped away very quickly Though this is my first report to the constituents of Battle River, a lot has happened since July 8th. From now on I look forward to keep in touch with you on a regular basis, to share with you the activities of Parliament and to keep you informed on the events within the constituency

The constituency of Battle River is covered by sixteen weekly newspapers and I trust that most of them will print this column regularly. Since so many of our newspapers have already invited me to utilize space in their paper to communicate with you I wish at this time to express my deep appreciation to your local newspaper for the opportunity to keep in touch with you. Your local newspaper is doing an outstanding service by making it possible for us to communicate with each other

Following the July 8th election, there were the routine tasks of closing down the campaign office and settling the related affairs. Immediately thereafter came the responsibility of setting up an office on the home farm and on Parliament Hill. I left for Ottawa very soon after the election on the assumption that the availability of potential staff would be better at that time. My hunch was a correct one and I am pleased to assure the constituents of Battle River that they now have in their M.P.'s office a staff of very competent and very experienced people. I trust that the quality of staff will be reflected in the services of our office. Since I am intending to put in a private telephone line to the home farm and our office in Ottawa will not receive a permanent telephone number for one or two weeks yet, I will publish those numbers at a later date. In the meantime, please be aware that you can write to your Member of Parliament, postage free, by simply writing in care of the House of Commons, Ottawa, Canada, or to my home at Rosalind.

Since the election, I have been busy both in the home constituency and at my office in Ottawa. This week I will share with you some of my experiences in Ottawa and next week we'll talk about some of the case work we have been doing for the constituency. I would at this time want you to know that I have been particularly delighted at the number of contacts I have had from the constituency. I am tremendously pleased since the early indicators imply that the people of Battle River will be using the services of their Federal Member Good! The case work has been quite heavy and, frankly, I view that as a compliment. I trust that you will continue to make use of this office.

It would indeed be inappropriate if I did not take some space in this first column to express my appreciation for the tremendous support that the constituents of Battle River gave to me on July 8th, and also to thank all those people who flooded my office both at [illegible] many messages of congratulations. You may be assured that your warm comments were very much appreciated

At this time I would anticipate that my time will be proportioned to approximately 60 per cent in Ottawa and 40 per cent in the constituency When the House is in session I will attempt to return to the constituency no less than every second weekend. Here in Ottawa I have located a comfortable two-bedroom dwelling to serve my needs for the period of time I am in Ottawa Should any of you be in Ottawa on visits or to attend conferences, be sure to look me up and we can have a chat about the situations of your community

In my first trips to Ottawa, I have been preoccupied with interviewing and hiring personal staff, arranging for office space locating housing in Ottawa and studying the various aspects of government departments and Parliamentary rules and procedures. I was thrilled to be a part of our first Caucus meeting held on August 14th and to meet my colleagues from across Canada After a full day's session in Caucus all the members retired to Mr. Stanfield's home for a buffet luncheon on his lawn. This was an exciting opportunity for me to meet socially those personalities whose names I have heard or read about in the news on Canadian government.

On a previous visit I had the opportunity to have a twenty minute visit with John Diefenbaker in his office. Mr Diefenbaker told me that I would spend my first six months wondering how I got here; and the rest of my career wondering [illegible]

The contents of this column are basically to acquaint you with some of my personal experiences since July 8th and to share with you that we are now fully prepared to work on your behalf Next week I look forward to sharing with you some of the specific cases that we have been working on since the election and I think you will be, as I was, amazed to note the breadth and scope of the various concerns of our constituents

Once again, thanks for giving me the opportunity to serve you and, remember, let's keep in touch

Galahad sermon by Australian Father

Miss Debbie Croskey is a guest at the home of Mrs. Susan Koenig.

Mr. and Mrs. Stephen Saruga of Montana, U.S.A. were Wed. guests at Otto Blumhagen and the Freddie Kuefler for three days.

Mr. and Mrs. Bill Peake returned home from a holiday on Vancouver Island

Mr. and Mrs. George Saruga of Willingdon were Thursday visitors at the Otto Blumhagen after a week holiday in the South Country on their way [illegible]

Welcome is extended to Mr and Mrs. Raymond Witmore who moved into our district from Edmonton last week. They are living in the McMahon house on the farm and he is working at the power plant.

Mr and Mrs Gus Blumhagen of Castor were dinner guests Friday at the Otto Blumhagen [illegible]

Keith Buchholz of Stony Plain spent the weekend at the home of Mr and Mrs Alvin Buchholz and family

The community extends a welcome to Mr and Mrs Cliff Jones and their five children who have moved into the Sr Gus Blumhagen home The Jones family are former residents of Byemoor Alta

Mr and Mrs Walt Roeder returned home from a visit to their daughter Mr. and Mrs. Stone of Kelowna.

Mrs Lois Brausen attended a wedding at Didsbury [illegible]

[illegible] Doria Lysne, Danna Susan and Larry Mellan of Calgary were weekend visitors with Mr and Mrs Cliff Lysne

Congratulations to Shelley Blumhagen on winning a Bronze metal at the Camrose Summer Games

Mr. and Mrs Wise were Stettler visitors this week Mr. and Mrs. Walt Roeder, Billy and Patty Stone visited this week in Medicine Hat

Mr. and Mrs. Ernie George of Calgary and Mr. and Mrs Dave Lappage of Killam were guests at the home of their daughter Mrs. Blumhagen. Mrs Josephine George and Mr. and Mrs. Dave Lappage have just returned from their vacation and picked up their children who were staying with their grandparents

Mr. and Mrs. Ivan Tschritter and family of Castor were Sunday guests at the home of the Otto Blumhagen's.

Mr and Mrs. J. Francis and children have returned home from vacationing in B.C

Mrs. Clarence Buchholz and Mrs. Herb Buchholz were Saturday visitors at Red Deer. Miss Carol Buchholz and Miss Sandra Buchholz of Mayerthorpe accompanied them

Mr. and Mrs. Roy Misner were Stettler visitors on Wed.

Mr. and Mrs. W. Wise were guests at the home of Mr. and Mrs Harold Rogers and Maureen of Bentley.

Visiting their grandparents Mr. and Mrs. Walt Roeder are Billy and Patty Stone and the children, they will also visit their grandparents Mr. and Mrs Stone Sr. in Edmonton.

Miss Kay Pescod returned after a two week visit with her sister and brother-in-law Mr. and Mrs Phillips of Vancouver B C

[illegible] Eddie Gamroth and [illegible] were guests of Mrs Proxie Gamroth overnight

Father Becs of Australia was visiting his cousin Father Becs of Galahad The Parish had a pot luck supper after the Sunday service where Father Becs of Australia preached the sermon. The Galahad C.W.L. were hosts to the congregations of Forestburg and Alliance and [illegible]

This is the first time that the cousins had been together in 25 years. They are now holidaying Banff and Vancouver

Mr and Mrs. Williams attended a funeral of Dave's cousin Mr. Taylor in Ponoka Saturday

Public invited to audit

It's no longer necessary to be a registered student to gain the advantages of sitting in on a regular class at the University of Alberta.

People from outside of the university community are being invited to apply for auditing privileges in subjects that interest them.

Auditing privileges allow a person to take a regular university course for general interest without receiving credit towards a university degree

Auditors do not have to possess the normal course prerequisites. They attend classes can do reading assignments, and — if given permission by the instructor — can participate in class discussions They do not however, submit written assignments or sit for examinations

Previous to a recent decision made by the university's General Faculties Council, auditing privileges were extended only to registered University of Alberta students Now they are available to anyone, provided there is sufficient room in the course to be audited

Courses in quota faculties — such as Law, Medicine and Dentistry — are not open to auditors

Audit registration for on-campus courses takes place during the first week of classes, September 9-13. The first stop is the Registrar's Office which provides the necessary forms and a course timetable Then approval has to be obtained from the course instructor, the chairman of the department offering the course and the dean of the appropriate faculty

Audit registrations are now being accepted for courses offered by the University of Alberta in centres outside of Edmonton. For them, registration material can be picked up at the Registrar's Office or ordered from there by mail.

The deadline for all audit registration is Wednesday, September 18.

Audit fees are $50 for a full course and $25 for a half course.

Enquiries for further information should be made to the University of Alberta Registrar's Office; the phone number is 423-3113

★

Two businessmen were talking "Is your advertising getting results?" asked the first.

"It sure is," moaned the second "Last week we advertised for a night watchman and the next night we were robbed"

* * * * * * *

A wife yelled at her husband 'There are more than 100 empty whisky bottles in the closet' Where do they all come from?"

"Don't ask me," the husband replied, "I never bought an empty whisky bottle in my life"

RELIGIOUS SERVICES

SUNDAY, SEPTEMBER 1

Killam Baptist Church
Sunday School 10:00 a.m.
Morning Worship 11:00 a.m.
Evening service: 7:30 p.m.
Bible study and prayer service on Wednesday at 8:00 p.m.
Friday at 7:30, Young Peoples [illegible]
W.M.S. 8:00 p.m. last Thursday of the month

Killam Pentecostal Tabernacle
Sunday School 10:00 a.m.
Morning Worship 11:00 a.m.
Evening Service 7:30 p.m.
Tues.: Prayer and Bible Study at 8:00 p.m.
Fri.: Young Peoples, 8:00 p.m.
Pastor Gus E. Rankel, 385-3587

United Church of Canada
Sedgewick Pastoral Charge
Merna 8:45 a.m
Sedgewick 10:15 a.m.
Lougheed 11:30 a.m.
Minister: Rev. Robert Chappell
You are Welcome

Sedgewick Lutheran Parish
Trinity Lutheran
Family Worship 9:30 a.m.
Bethania Lutheran
Worship at Trinity
[illegible]
Family Worship 11:00 a.m.
Closing Service of Camrose Crusade 7:30 p.m.
P. S. Olsen, Pastor

Church of the Nazarene
Lougheed, Alberta
Manse 386-3977
Sundays:
10:00 a.m. Learning Together
11.00 a.m. Family Devotion
7:30 p.m. Rejoicing in Evangelism
Wednesdays:
8.00 p.m. Prayer and Bible [illegible]
Remy Tombrue, Pastor
ALL ARE WELCOME

★

The man who wins most of his arguments loses most of [illegible].

Shower at Heisler

A lovely shower was held in honor of Miss Penny Mercer on Sunday evening August 25th in the basement of the Elks Hall Assisting Penny with the opening of her gifts were her mother, Mrs. Louise Mercer and Penny's girlfriend, Diane Sommer.

After the opening of all her many and useful gifts Penny graciously thanked every one for coming and for the lovely gifts received A special thank you was given to hostesses Nora and Emma Reuther. A lovely lunch was served The wedding will take place August 31 in Edmonton. Reception and Open House will take place September 7th in Heisler.

* * * * *

HEISLER — Congratulations to recent engaged couple Randy Kroetsch to Lenor Espeter

Mr. and Mrs. Lawrence Kraunert of Turner Valley were guests of Mr and Mrs. Philip Hauck for three days

Ed and Jean Hauck were Edmonton visitors with Doug and Pat and other relatives Frank and Pat Niehaus and son Todd have moved to Calgary recently

Miss Cathy Badry spent a week with Larry and Norma Wolbeck and girls in St. Albert

Mrs. Gladys Sommer, Mrs Norman Lassu and Mrs Lorna Kroetsch spent a week in Calgary visiting Mrs Mary Scheelar, Fern Sommer and other relatives

Mary and Norman Twitchell of Edmonton were weekend visitors with Elmer and Fern Twitchell and family and Francis and Rika Fankhanel and family

Doris Dale of Vancouver, B C Garry and Gail [illegible] and sons Collin and Cole of Hinton, Larry and Bernie Nelson and girls of Bawlf, Bell and Ivette Brausen of Camrose and Mr and Mrs Merle Brauson and family of Camrose were last week visitors with Mr and Mrs Ernie Reuther

Frank and Dorothy Hauck of Kelowna, B C were recent visitors with Mr and Mrs Ernie Reuther

Shirley and Shelley Leeb of [illegible] are visitors for a few weeks at the Lawrence Sunderman home

Craig and Kathleen Badry of Daysland spent the weekend with Mr and Mrs Arnold Wolbeck

Mr and Mrs Allan Strauss and family enjoyed a lengthy stay in Banff and Jasper, recently they also purchased a lovely trailer, which came in handy on their holidays.

Nellie and Vic Kozma and family of Innisfree were visitors with the Allan and Lawrence Strauss families and other relatives and friends in the district

Alphonse Kroetsch of Camrose passed away at the age of 87 years on August 23 Mr Kroetsch lived in the Heisler-Wanda district until he moved to Camrose, staying with his daughter Kathryn and husband Johnny Tarnowski

Mr and Mrs Eddie Lutgen of B C spent a few days at the Lawrence Sunderman and Bill Kroetsch homes

The Battle River League final playoffs were held on Sunday, August 25th in Heisler with the Heisler-Spring Lake team winning the league tournament trophy donated by Heisler and Forestburg Hotels. The results were as follows. Heisler-Spring Lake defeated Daysland, Killam over Forestburg, Sedgewick defeating Lougheed and then Sedgewick defeated Killam in the semi-finals In the finals Heisler-Spring Lake defeated the Sedgewick team by a score of 6-2

Mrs Laura Strauss and her two sisters Frances and Thelma Bohme of Edmonton spent a week travelling in B.C. last week.

Joan and Carrie Kroetsch and family of Coronation, Mrs Neil Tollefson and family of Camrose and Paul and Margaret Rasmussen and family of Gadsby were Sunday visitors with Mr and Mrs Sylvester Kuntz The Kuntz's grandchildren, Elaine Tollefson and Shelley Kroetsch spent a week at their home

A surprise farewell party was given in honor of Alex Granland when the Wanda district gathered together A gift was presented to him from the district Mr Granland is making his new home in Daysland, where he moved into a new mobile duplex home.

Mr and Mrs Garry Zimmer and [illegible] left Monday, August 26th to Regina for a week's [illegible]

Mr and Mrs Clarence Reuther were visitors with Lillian and Ray Hutchinson in Vermilion Together they visited with Mr and Mrs Adam Rudell in Cold Lake The Reuthers and Hutchinsons then spent a few days at Wolf and Fork Lakes

★

FLAGSTAFF SWIMMERS DO WELL IN SUMMER GAMES

On Friday and Saturday, August 16 and 17th, approximately 24 swimmers represented the County of Flagstaff at the Summer Games in Camrose [illegible] the swimmers did exceptionally well with Flagstaff being represented in many of the final heats The following were successful in bringing home medals

Girls 13-14 Breaststroke
Jane Muyers — Silver
Girls 15-16 Breaststroke
Linda Bowersock — Bronze
Girls 15-16 Butterfly
Sheila Sandmaier — Silver
Girls 11-12 Backstroke
Betty Rae Oberg — Gold
Girls 15-16 Backstroke
Linda Thursby — Bronze
Girls 15-16 Medley Relay
Flagstaff — Silver
Girls 15-16 Freestyle Relay
Flagstaff — Silver
Boys 9-10 Freestyle
Eddie Bowersock — Silver
Boys 9-10 Butterfly
Stuart Wilson — Bronze
Boys 9-10 Backstroke
Stuart Wilson — Silver
Lee Black — Bronze
Boys 11-12 Backstroke
Glenn Black — Bronze
Boys 13-14 Backstroke
Mark Thomson — Bronze
Boys 9-10 Medley Relay
Flagstaff — Lee Black, Stuart Wilson, Eddie Bowersock [illegible]
Richard Kumar — Gold
Boys 9-10 Breaststroke
Raymond Heisz — Bronze

Sunshine club reports

SUNSHINE CLUB NEWS

The August meeting was held at the home of Elenor Lawson with Daisy Metne as co-hostess There were 12 members and 3 visitors present. The visitors were Ruth Moore, Marguerite Drever and Bea Elm's daughter-in-law

Being the annual meeting, election of officers took place Nominated were: President Elenor Lawson, Vice President Marion Elm, Secretary [illegible] Elm, Secretary Treasurer Barbra Hays, Reporter Kathy Van Dewark, Fruit committee Daisy Chomyshen and Barbra Hays

The raffle donated by Lysne Elm was won by Mary Reber Hostess prizes went to Barbra, and Marguerite Hostess raffles went to Bea and Ruth

The next meeting to be held at the home of Bea Elm with Mable and Grace on the lunch committee At the close of the meeting a lovely lunch was enjoyed by all

Daysland and District News

DAYSLAND — Mr and Mrs Sig Pettersen and family of Abbotsford, B.C. were visiting at the home of Mr and Mrs A. Pettersen Mr Ollie Pettersen returned with them to Abbotsford for a holiday

Mrs Fred Knudson returned home after spending six weeks in Denmark

Mr and Mrs Art Twitchell went on a tour by bus to the World's Fair in Spokane.

Mrs Dale Zimmerman of Red Deer was visiting at the home of her parents, Mr and Mrs A. Stibbiski.

Rev and Mrs Morgan of Canberry, Manitoba stopped on their way through town to renew acquaintances

Mrs Frank Swoboda of Calgary has been visiting at the home of her son and daughter-in-law, Mr. and Mrs. Joe Swoboda.

Mr. and Mrs. A Stang have returned home from a trip to Sudbury, Ontario and Niagara Falls.

Visitors at the home of Mr and Mrs A Stang and Mr. and Mrs Ed Blatz for the weekend were Mr and Mrs Willy Blatz of Spruce Grove, Mr. and Mrs Grant Zackowski of Edmonton and Mr and Mrs. Jim Biegaeck of Wetaskiwin

Mr and Mrs Ralph Knudson of Sherwood Park were visiting in the district and attended the Lions social on Saturday evening

Mr and Mrs Brian Spaller of Edmonton were visiting with relatives for the weekend in Daysland

Mr. and Mrs Elmer Pettersen of Slave Lake were guests at the home of Mr and Mrs A Pettersen

Miss Helen Makarowski of Camrose attended the Lions social on Saturday evening

Miss Vonnie Wirth of Edmonton and Mr Glen Wirth of Edmonton spent Sunday at the home of Mr. and Mrs S Wirth

Weekend guests at the home of Mr and Mrs Alex Blatz Jr were Mr and Mrs. Ed Scherger of Edmonton, Mr and Mrs Clarence Schneider of Bashaw and Vera Breum of Bashaw

The Community Press
Published every Wednesday at SEDGEWICK, Alberta
MONTE KEITH, Publisher Phone 384-3641
SUBSCRIPTION RATES: Canada—In 40 mile radius $3.50
Outside 40 mile $4.50 per year
Overseas and U.S.A. $6.00 per year
Counter Sale 15c per copy
Second Class Registration Number — 0725

Daysland Auction Mart
SALES EVERY FRIDAY
Owned and Operated by Russ Sheets and Dave Hutchinson
If you have anything to discuss or sell, contact:
Mike Zowtuk 688-2143 Holden
Russ Sheets 672-6461 Camrose
Dave Hutchinson 863-2161 New Norway
Herb Robinson 374-3757 Daysland
Bill Hrudko 672-3510 Camrose

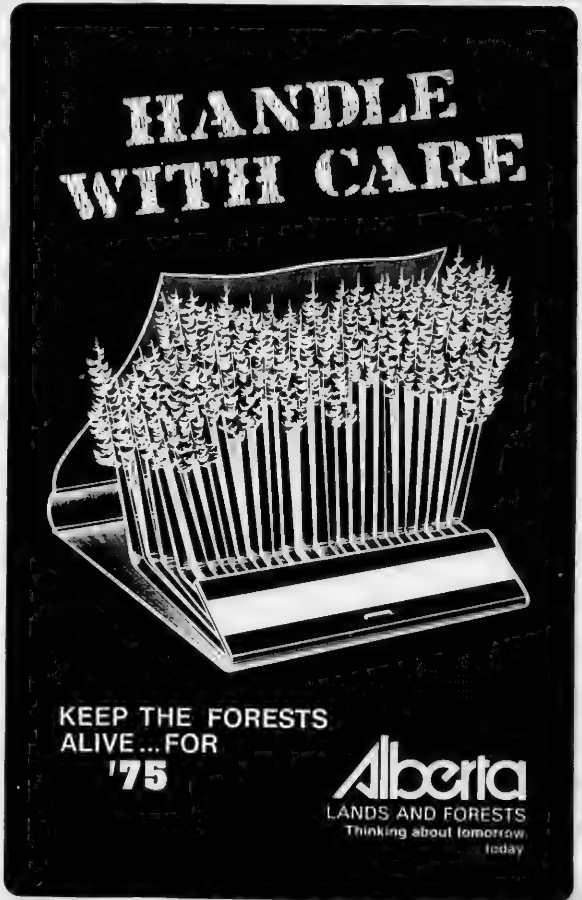

Strome District News Items

STROME — A lovely shower was held last Monday evening at the United Church Hall in honor of Charlotte Pooler who was married to Michael Lunse on Saturday at the Evangelical Free Church in Edmonton After a honeymoon trip to Jasper, Michael and Charlotte will reside in Edmonton All of Charlotte's relatives from Strome attended the wedding Back in Strome for her sisters' wedding and a few weeks vacation is Miss Pat Pooler who is working as a Missionary Nurse in Nepal Mr and Mrs Vic Pooler from Vancouver are presently visiting with Mrs. Alice Pooler also.

Guests last week at the Pottie residence were Mr and Mrs. Andy Decelles of Kamloops, B C Mrs Decelles is Mrs Pottie's [illegible]

Mr. and Mrs. Earl McDougall and Doug, Elmer, Denny and Bev McDougall, Mr. and Mrs Alvin Gordon and Mr and Mrs Dave Lorenson and girls attended the wedding of Brian Plowman in Edmonton last Saturday. Brian is a nephew on the McDougall's side of the family

Through the past few weeks Don and Mary Ann Pfeffer and family entertained a number of relatives from Minnesota and Wisconsin Most of them were here to attend the 60th anniversary of Mr. and Mrs John Pfeffer in Camrose

Mrs. Connie Hahn visited last week with her relatives at Red Deer and Black Falls

Don, Mary Ann, Gloria and Violet Pfeffer spent last week in B.C While out there they visited with Constable Bob and Mrs Scheelar in Abbotsford, and relatives in Manning Park. Also stopped at Olds and Bowden to visit with the Fytens

FORESTBURG MECHANICAL SERVICES
PLUMBING, HEATING GAS FITTING
"RELIABLE SERVICE"
E. N. (Gene) Hruska
OWNER — OPERATOR
24 HOUR PHONE 582-3835
Box 425 FORESTBURG

Used Combines

Two "600" CASE Self-Propelled, one w/cab
John Deere "65" Combine, P.T.O.

★ ★ ★ ★ ★ ★ ★

New Equipment!

AGRATEC AUTOMATIC BALE STOOKER on hand!
NEW 37 ft. EDWARDS CHISEL PLOW
OSCILLATING NOBLE HARROWS

★ ★ ★ ★ ★ ★ ★

Used 27 ft. C.C.I.L. Chisel Plow

FLAGSTAFF IMPLEMENTS Ltd.
Your John Deere Dealer
PHONE 385-3839 or 385-3371 KILLAM

Deadlines

Boxed Ads — Space should be reserved by 6 p.m. Fridays

Want Ads — Noon on Tuesday

Newscopy — Noon on Tuesday

Late copy accepted only as space allows

☆ ☆ ☆ ☆ ☆

Help us to serve you

Community Press
Serving the County of Flagstaff from East to West
Telephone 384-3641 Sedgewick

Killam News Items

KILLAM — Mrs. Beryl Young and twins of Winnipeg spent a few days with Mr. and Mrs. Bernie Ward.

The Agriplex will be closed for the month of September due to renovations.

Congratulations to Mr. and Mrs. Warren Markel of Calgary who are the proud parents of a baby girl born August 12th, and weighing 4 lbs, named Tanya Lee. Also congratulations to Mr. and Mrs. Ken Johnson of Hughenden who are the proud parents of a chosen daughter. Her name will be Pamela Renne. Proud grandparents Mr. and Mrs. Jim Weeks and a proud great-grandmother is Mrs. Hagan Lund of Viking.

The O.O.R.P. and Elks held a steak barbecue and pot luck supper on Thursday, August 22nd. They invited all the RCMP in Killam in honor of their 100 years anniversary. Also honoring Mr. and Mrs. Simon Bosch who are leaving to make their new home in B.C. Good luck to you Simon and Mary. We will miss you.

Rev. and Mrs. Foley Peterson of Athabasca spent the weekend in town visiting friends.

Mr and Mrs Dale Cotton and family of Hinton were weekend visitors with Mr. and Mrs Len Fossen and family.

Mr and Mrs Dave Cramton were at Red Deer on the weekend to watch son Myron Cramton play ball with the Edmonton Eaton Eagles. Myron had the misfortune to seriously injure a finger while playing and underwent surgery in Edmonton. Hope you are home soon, Myron. Visiting Mr and Mrs Dave Cramton on Sunday were Mr. and Mrs. Herb Larson of Daysland.

Mr. and Mrs Allan Fossen and family had visiting with them Mr. and Mrs Joe Grant and family of Sydney, B.C.

Mr and Mrs Gilbert Schulte and family had visiting them for the weekend Mr. and Mrs. Lloyd Schulte and family of Calgary. Gilbert and Milly and family have moved to their lovely new home on the Schulte farm. Mr and Mrs Lenny Yen and family purchased the Schulte home.

Mr. and Mrs. Gilbert Erickson and family of Edmonton were visitors with Mr. and Mrs. Ted Erickson, Bill Morgans and Vern Ericksons.

Mrs. Margaret Gillespie and granddaughter Linda returned home from Toronto. Margaret then left for Grande Prairie to visit relations.

Mr. and Mrs. Doug Young were weekend visitors with parents Mr. and Mrs. Lloyd Young.

Deepest sympathy goes out to all the family of Mr. Fred Dammann who passed away suddenly on August 22nd. Funeral services were held in the United Church on August 26th with Rev. Foley Petersen of Athabasca officiating.

The winner of the Grand Opening recliner chair was Mrs. Ida May Brodie of Killam.

Mrs. Eva Bouchard, Mrs. Ernie Kueber, Mrs. George Borgel, Ron Borgel, Peggy, Sharon and David Bonar also attended the graduation of Mrs. Brian Kozicki in Edmonton.

Mrs Helen Valkenberg of Vernon, B.C. is visiting Mr. and Mrs. Lloyd Young and Mr. and Mrs Jim Weeks.

Mr. and Mrs. Charlie Lewis were holidaying in the Okanogan, and last weekend they visited Mr. and Mrs Fred Prichard and family in Grande Prairie.

Mr and Mrs Nick Kinzer and family had Ronny Kinzer of Red Deer home for his birthday on August 21st. Happy birthday, Ronny.

Mrs. L. Ball, Mrs. Catherine James, Doug and Darrell were at the N. Kinzer home for a few days last week.

Mr and Mrs P. Hager were in Edmonton for a couple days last week.

Mr and Mrs. Reg Grant have returned home from their honeymoon to parts of B.C. They have taken up residence on the farm north of Killam.

Mr. and Mrs David Lappage were Sunday dinner guests at the Otto Blumhagens.

Mr. and Mrs. Ray Roch of Camrose were Sunday visitors at the Dave Lappage home.

On Friday, Mr and Mrs. David Lappage and Emma Schultz were in Alliance for business.

Swim club travels to Innisfail

On Friday, August 9, 1974, fifteen members of the Aqua Aces Swim Club travelled to Innisfail to compete in the South Central Alberta Swim Regionals. The members, Lee and Glenn Black, Stuart and Deanna Wilson, Kim Freadrich, Dennis Granger, Iris Anderson, Allison Gaume, Mark Thomson, Paul Stubbs, Jack Watkins, Ron Bergeson, Cheryl Bonnett, Ginette Basterash and Deb Harrison were accompanied by their coach, Chuck Olson and parents Mr and Mrs Doug Wilson, Mr. and Mrs. Jim Black, Mr. and Mrs. Allen Freadrich, Mr. and Mrs. Alan Gaume, Mr. and Mrs. Watkins, Mr. and Mrs. Gilbert Bergeson and Mr and Mrs. Norman Bonnett. The swim eliminations were held Saturday, August 10, 1974 and the top six from each event competed on Sunday, August 11, 1974 when the top two advanced to the Provincials being held in Calgary August 24, 1974. Although none of our swimmers qualified to enter the Provincials they preformed unexpectedly well. Teams entered were Innisfail, Camrose, Rimbey, Wetaskiwin, Forestburg, Red Deer, Killam, Castor, Coronation and Lacombe. In the Boys 9 and 10 years old 50 M Backstroke event there were fourteen swimmers entered. Lee Black placed fourth in this event and Stuart Wilson placed fifth. Out of twenty-four swimmers entered in the Girls 9 and 10 years old 50 M Backstroke event Deanna Wilson placed sixth. In the 13 and 14 yearold Boys 200 M Medley Relay event Ron Bergeson, Paul Stubbs, Kim Freadrich and Mark Thomson placed third. In the 13 and 14 year old 200 M Free Relay event Mark Thomson, Paul Stubbs, Ron Bergeson and Glenn Black placed third. In some of the events there were as many as forty-eight swimmers entered, and our swimmers swam during a pouring rain. The swimmers, along with the coach who worked so hard and the parents who faithfully watched each stroke are to be complimented on their efforts.

——— ★ ———

Club Reports

Killam Senior Citizens Report

The monthly meeting of Killam Senior Citizens was held August 13th with 71 in attendance. The routine business was dealt with.

Invited Senior Citizens from Galahad, Forestburg and Sedgewick were welcomed. This being a special meeting with Mr. Leslie Dick as guest speaker, who outlined aims and objectives of an organization called Pensioners Concerned, where in Edmonton there is a membership of 500 Senior Citizens was organized in 1970. Pensioners Concerned is a group of people working on an unpaid basis to help improve the living standard of persons 65 years of age or over who have been seriously hurt by inflation and high [illegible]

Happy Birthday was sung for 5 members present. Was reported that there were 3 members in hospital and Get Well cards [illegible]

Mr. Gibb, on behalf on the lunch committee, thanked all those members who assisted in the booth at the Ball Tourna[illegible]

The 500 card party to be held August 27 at 8:00 p.m. The next meeting is September 10th at 8:00. Everyone is welcome.

A trip by chartered Greyhound Bus to Heritage Park in Calgary was discussed. This could be a 2 day tour.

After adjournment a beautiful film of what could be seen in California, Reno, Disneyland, and Spokane (World's Fair) was shown by Linda Abraham of St. Albert. This being a 15 day tour with an escort and round trip transportation.

——— ★ ———

North West Trust

Guaranteed Investment Certificates

1 year	10¼%
2 years	10¼%
3 years	10¼%
4 years	10¼%
5 years	10½%

Minimum - $500.00

Your Bonded Agent:—
SID JAMES,
JAMES Real Estate and Insurance
KILLAM, ALBERTA
Bus. Phone 385-3654
Res. Phone [illegible]
Member Canada Deposit Insurance Corporation

KILLAM SHEET METAL Ltd.

Plumbing — Heating — Air Conditioning
Lennox Furnaces and Air Conditioning
Meyers Pressure & Septic Tank Pumps
Water Softners & Water Iron Filters
Eavestroughing Installed
Lloydminster Septic Tanks
Propane and Natural Gas Installations

CALL US FOR A FREE ESTIMATE
BUSINESS PHONE 385-3877
AFTER HOURS EMERGENCY SERVICE:
Heating - Phone Gilbert, 385-3894 or Roger at 385-3532
Plumbing — Phone Jay at 385-3542

Now is the time to order your 1975 Car & all Sizes of Trucks

New 1974 Units

1974 BUICK LE SABRE, 4 DOOR, V-8
Automatic, P.S. P.B.
1974 Pontiac Lemans, demonstrator
1974 ASTRE G.T., demonstrator

1972 GMC SUBURBAN, V-8, automatic transmission
1973 CHEV. ½ ton, V-8, Standard
1972 FORD ½ ton, V-8, 4 spd.
1970 FORD ½ ton, V-8, Automatic
1971 FORD L.T.D., V-8, P.S. and P.B.
1972 FORD GALAXIE 500, V-8 Automatic
1967 DODGE HALF-TON
1960 DODGE, 3 TON, box and hoist
1956 FORD 3 TON TRUCK, box and hoist

● NEW "JET-TOP" PICKUP TOPS

MacLENNAN MOTORS Ltd.
Pontiac — Buick — G.M.C.
Box 88, KILLAM Phone 385-3565

SEE THE NEWEST IN —

Sofas & Chairs

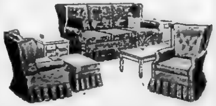

A New Shipment Has Arrived !
with a good selection of
Spanish, Colonial and Modern Styles.

KILLAM ELECTRIC LTD.
Phone 385-3550 Killam, Alta.

Attention STUDENTS!

Complete Grade Kits at a 10% discount!

(from Killam Public and Separate Schools Teachers Lists)
are now available

FARMER'S SPECIAL
Terramycin Injectable 100 c.c. $2.50
(Borth Everyday Disco-Price — $3.95)

SHOP EARLY, SHOP OFTEN and SAVE on VITAMINS, Everyday Health & Beauty Aids!

● Check our growing number of Everyday DISCO-PRICED Items

Rexall's Back to School Sale Continues !

Borth Drug Mart
PRESCRIPTION SERVICE

Sedgewick Farmer's Market

12:00 — 3:00 p.m., Sedgewick Rec. Centre
Representative from Department of Agriculture on hand

Sat., Aug. 31

THE Homemaker

by Barbara Green,
District Home Economist
Camrose, Alberta

School Fashions For Fall — Canadian Textiles Institute

The school season is upon us again. For many parents this means sewing or buying school clothes for growing youngsters. For fall, the fabrics colors are fairly bright and the classic favourites such as woven checks, plaids and knitted jacquard pattern predominate the scene.

Girls still wear pants but skirts are much in evidence in the guise of dresses and jumpers for back-to-school days. Co-ordinated outfits pants, dresses, skirts, skirts and vests are shown in a great variety of colors and fabrics. New looks for young fashion combine faded blue denim with lace trims and corduroy knickers will be worn with matching jackets.

Boys will also be wearing two and three piece co-ordinated outfits in plaids and checks, combined with solid tones in both woven and knit fabrics.

Coats this year come in three lengths regular, pantcoat and car coat, man made furs are a favourite fabric, lending their warmth and light weight to the entire coat, the trimmings and/or the linings.

Snowsuits and ski-suits are unisex. This year they come in both one and two piece designs and favourite fabric is waterproof nylons.

BUY FRONT QUARTER BEEF

A timely tip for consumers from the Beef Information Centre is that there are some exceptional good buys in beef.

Even though there is a lot of publicity about rising beef prices, careful shoppers will have noticed that a number of cuts are priced surprisingly low short rib roast, shoulder roast, cross rib roast, blade roast, chuck steak, braising ribs, brisket stewing beef and minced [illegible]

The reason for this is that front quarters of beef are presently priced at scarcely half the price of hind quarters so the cuts from the front quarter are likewise economically priced. There are many reasons for this unusual spread between the price of a front and a hind but the main one is the heavy seasonal demand for steaks both for backyard barbecues and for the hotel and restaurant trade.

However, there is just as much nutrition and eating enjoyment in the front quarter and the enjoyment can be heightened by knowing you have got a good buy. Look at it this way. A reduction of 50c per pound on a 150 pound front quarter amounts to a saving of $75.00. Surely for that saving one can experiment with new cuts and new methods of preparation.

Let's take a look at the front quarter, staring with the rib. This can be the traditional prime rib roast or if your family likes to barbeque, have your butcher cut it into rib steaks.

Experiment with the less tender cuts. Try marinating chuck blade or shoulder steaks or roasts in a commercial meat tenderiser, or in your own marinade prepared at home. Another delicious meal may be prepared by cutting the meat into chunks and marinating them for [illegible]

To add variety to your pot roasts substitute beer and lemon, tomato juice, or wine for the water. These roasts can also be cut into cubes to make some delicious stews. Why not use some of your savings to purchase a good meat grinder. Fresh ground beef is delicious.

For these less tender cuts, try the following marinades to help tenderize the beef before you roast or grill it. Not only will these marinades help make the meat more tender, but they also add delicious and exciting new flavours.

SPICY TOMATO MARINADE

1 (19 oz.) can tomato juice
2 tbsp. brown sugar
1 tsp. salt
⅔ cup white vinegar
1 tsp. Worcestershire sauce
¼ tsp. each of garlic powder, ginger allspice, and pepper

This spicy tomato mixture acts as an excellent marinade for steaks and roasts. Marinate for 24 hours, then grill, fry, barbeque or simmer in the marinade.

For further information contact your District Home Economist for phamplets, such as "Buying Beef For Your Freezer" and "Tender Ways With Beef".

Mr. and Mrs. Harry Cramton, Strome

FARM AUCTION

We will sell by public auction the following, located SE ¼ 26-45-15-W4th, being 1 mile east, 6½ miles north, 1 mile west and ½ mile north of Strome, or 11½ miles west and 7½ miles south of Bruce.

Friday, September 6

TERMS CASH 11:00 A.M. LUNCH AVAILABLE

TRUCKS

1974 Ford F100 Custom, ½ton, 14,000 miles, west coast mirrors, 4 speed, radio, rear bumper
1962 Chev 1 ton, c/w box and hoist, good stock racks, working order

MACHINERY

Case 830 Diesel Comfort King Tractor 2700 hours, Robin front end loader c w bucket.
8N Ford Tractor c/w 3 point hitch.
2 bottom plow; belt driven Buss Sow grass seeder, 3 bushel hopper; post hole auger (all fit 8N tractor).
Knight Heavy Duty Manure Spreader, Model 180, P.T.O.
Kelly Ryan Manure Spreader.
John Deer Snowmobile, 1974 Model JeX4, special 338cc engine; John Deere, Model 112 electric start garden tractor c w mower, grass catcher attachment, roto tiller, 10 ft. Vibra Shank Cultivator; 975 New Holland Combine c w custom cab. 10 ft. Melro Pickup, brand new, never been used; GEHL C40 Forage Cutter; 14 ft. Rod Weeder; New Holland 276 Baler (new, only 2300 bales), 40 ft Mayrath portable bale elevator c w air cooled Briggs and Stratton engine, portable Robin weed sprayer, 24 ft. boom, Model 470 Owatona roughage mixer mill, portable grain auger c w Wisconsin air cooled engine, 40 ft. rolling portable harrow draw bar c/w carrying stand; 40 ft. Diamond harrows, only 1 year old; 13 sections, 3 ft. diamond harrows; 4 sections tine harrows; 4 sections flexible harrows; IHC 24 run double disc drill pony c w Kirschman fertilizer attachment and packers; trailer post pounder, rubber tired wagon c w bale rack, wood wagon c w box, wood wagons, steel wagons; swath roller; diamond chafe catcher c w blower; 4" to 16" grain auger.

TOOLS AND MISCELLANEOUS

Buffalo hand forage; 500 gallon tank and stand c w hose and nozzle; Forney 180 amp arc welder, welding masks rods; logging chain, jackall, 2 hydraulic rams, electric grinder c w ½ h.p. motor, calf puller, anvil; rotary pump, ¼ h.p. electric motor; barb wire; telephone wire; page wire; wheel barrow; 2 ton 23-13 fertilizer, 1 ton 11-55 fertilizer; 49 bales, baler twine; 6" vice, hand saws, level, gear pullers, complete shop tools, hay slings, hammers, bolts, nails, staples, many other items too numerous to mention, 8 ton hydraulic jack; extension cord; scrap iron, gas drum barrels, 44x70 steel building, new unassembled c w instructions, 2 12x24 doors, 16 ft. 2x6 lumber, 8 ft slabs; PTO cover for M.H. swather, 2 5-ft. lengths of 6" pipe; plywood doors; 2 feed bunks; six portable wagon feed bunks; 1 ton chain hoist; harrow draw bars; stock racks for ½ ton; used tires, used bricks, portable air compressor; 10x14 truck tarp, shovels, forks, saddle, bridle, wooden gates, vet supplies, 38 blocks blue salt, dehorner; implant gun; western gun; syringe, tags; burdizzo.

LIVESTOCK

12 Feeder hogs, 1 registered 3 year old polled Hereford bull, 40 hereford cows, calves at foot (some calves with ¼ Simmental breeding); 5 cows c/w ½ blood Blonde d'Acquitaine bull calves; sorrel mare — saddle pony, good with cattle; horse drawn mower; Singer treadle sewing machine; riding horse cart.

HOUSEHOLD

Electrohome humidifier; laundry tubs and stands; electric topper hood and fan for range; barbecue; electric fan; 3 h.p. roto tiller.

AUCTIONEER'S NOTE — Mr. and Mrs. Cramton are moving to Camrose so everything must be sold. There is a very good herd of cows, and Mr. Cramton's machinery is in excellent condition. Plan to attend this sale. For further information regarding this sale, contact Mr. and Mrs. Cramton at 376-2206, or Camrose Auction Co. Ltd., 672-4496.

— AUCTIONEERS —

Otto Streberg, Lic. No. 010098, Ph. 672-4496
Dennis Streberg, Lic. No. 010097, Ph. 385-3659
Ken Jacobsen, Lic. No. 010037, Ph. 385-2155
Ted Wertypora, Lic. No. 062824, Ph. 672-2294
L. M. Troyer Bert Walker Munroe Lehne

McGowan's Welding

Oilfield — Rig — Industrial
Portable & General Welding
● Welding Supplies
● Blacksmithing
● Ornamental Iron
PHONES: Bus. 385-3800
Res. 385-2214
Killam, Alberta

Your Tire Headquarters —
KILLAM TIRE & RUBBER LTD.
Complete Stock of Tractor, Truck and Car Tires
Service Truck for "On The Farm Repairs"
[illegible]
After hrs., R. Link, 385-3647
Open Monday thru Saturday

South Hardisty News

Mr and Mrs Norman McIntyre and Gail from Calgary also Captain and Mrs. Nels Jensen and Bruce from Great Falls Montana visited at the Nels Jensen home taking the girls back with them. Lisa and Jaylyn had spent two weeks with grandma and grandpa Jensen.

Mrs Daisy Jensen accompanied Mrs. Merle Chynoweth from Wainwright to Goldeye Lake to attend the Women of Unifarm Provincial Board meeting.

Mr. and Mrs Wm Chave Jr. took a holiday trip through Newbrook, Boyle, Cold Lake and places in Saskatchewan visiting the Grant Dafoe's at Newbrook.

Mr. and Mrs Jay Leake and family from Willliams Lake B.C. holidayed through part of the U.S.A. and Alberta, visited her brother Nels and family at Great Falls Montana, friends in Calgary, brother Robert and Jeanette in Red Deer, then spent a few days at home with Nels and Daisy Jensen. Then on to Edmonton where they visited with sisters Helen and family and Ethel and family before returning home to Williams Lake.

Mr. and Mrs. Ross McCracken and family reported have had a lovely trip seeing the mountains.

Mr. and Mrs. Robert Moulder took a trip to B.C. for their holiday.

Mr. Roger Johnson from Calgary, Mr. and Mrs. Vernon Burpee and family from Sherwood Park also Mr. Cecil Brown visited at the Gus Johnson home the long weekend in August. Cecil Brown spent several days with Gus and Virginia.

Mr. Wm Chave Sr from Devon was holidaying with his family the Dave Livingstons, the Nels Jensen's and Wm Chave Jr.

Mrs. Marlene Peterson and family from Gunn, Mr. and Mrs. Ray Poliquin and family from Sherwood Park also Fay and family from Regina were holidaying on the farm with their mother Mrs. Martha Nokleby.

Mr. and Mrs Roy Keils and family motored to Camrose to watch the R.C.M.P. Musical Ride.

Mr and Mrs Jim Bell Jr. also Garry and David Bell visited with Mr. and Mrs. James Bell Sr. in Hardisty last week.

Sorry to hear that Jim Chomyshen was in an accident recently. We all wish you a speedy recovery.

Get well wishes go out to Mrs. Lucy Korth who is a patient in the Hardisty Hospital.

Mr. and Mrs. Nels Jensen were Thursday evening callers at the Nokleby home last week.

Mr and Mrs. Jim Nokleby and family from Edmonton have gone to Trail B.C. to visit her mother Mrs. Anna Bignell (nee Anna Korth of Hardisty).

Mr. Ross McCracken was an afternoon caller and Mr and Mrs. Jim Gibson and family from Edmonton were evening visitors at the Jensen home last Saturday.

Mr. and Mrs. Robert Jensen from Red Deer were home a couple of days last week.

——— ★ ———

THE RIMPLES

PARTY LINE

● **FARMERS' MARKET**

On Saturday, August 31st, a Farmers Market will be held at Sedgewick Rec Centre, starting at 12.00 noon. Fresh vegetables, flowers and other farm produce will be available.

● **CLOSED FOR SEPT.**

Killam Agri-Plex will be closed for the month of September, due to renovations.

● **GENERAL MEETING**

A general meeting and pupil registration of Killam Kindergarten will be held Wednesday, September 4th, at 8:00 p.m. at the Kindergarten (back of the Town of Killam office). If your child will be attending Kindergarten this term, your presence is requested at the meeting.

● **BRIDAL SHOWER**

[illegible] flese will be held on Friday, September 6th at 8 p.m. in the Sedgewick United Church hall. Everyone welcome.

[illegible]
AGT

PLAY BINGO
Every Wednesday
at Killam Elks Hall
8:00 p.m.
Proceeds for Community Hall

BUY and BID AT

Camrose & Killam Auction Marts

AUG. 31 — Regular Sale Day at Camrose featuring Dairy Cattle. A Complete Dispersal of 32 Holstein Cows for Ervin Stebner, Forintosh, plus Complete Dispersal of 15 Cows and 6 Calves for Frank Kuzio, Thorsby, (Holstein and Holstein cross) plus a complete dispersal of 10 head from one contributor.

SEPT. 6th — Antique and Garage Sale, Lloyd and Ruth Peacock, Alliance, 1:00 p.m.

SEPT. 6th — Farm Sale for Mr. and Mrs. Harry Cramton, 1 mile East, 6½ miles North, 1 mile West, and ½ mile North of Strome.

TUESDAY SEPTEMBER 10 1:00 P.M.
COWS BRED EXOTIC — Killam Auction Market
— 60 Recorded ½ Blood, Limousin Bred Blonde
— 43 Cows bred Simmental, Maine-Anjou
— 52 Cows bred Blonde D'Aquitaine
— 55 Cows bred Gelbuieh
— 68 Heifers bred Tarentaise
— 138 Heifers bred Marchigiana and Romagnola
— 5 Cows bred Welsh Black
Approximately 500 on offer, Other breeds expected

SEPT. 11 — Household and Miscellaneous Auction for Mrs. Fieldham, 42 Mt. Pleasant Dr., Camrose, 6:00 p.m.

SEPT. 17th — Stock Cows and Bred Heifers, at Killam [illegible]

SEPT. 21st — Peace River Cattle Co. Ltd. Exotic and Commercial Sale, Dawson Creek, B.C.

SEPT. 30th — Yearling Steers and Heifers, Killam Auction Market

OCTOBER 1st — All Breeds Exotic Sale at Killam Auction at 1:00 p.m.

OCTOBER 8th — Stock Cows and Bred Heifers, Killam

OCTOBER 15th — Yearling Steers and Heifers, Killam

OCTOBER 21st — Charles Stewart Dispersal Simmental Sale

OCTOBER 22nd — Charolais Breeding Stock Sale, Killam

OCT. 23rd — Chianina Day, Killam Auction Market, 1:00 [illegible]

OCTOBER 28th — Charolais Feeder Sale, Killam

OCTOBER 29th — Rutledge Yearling Sale, Monitor, Alberta

BUYING OR SELLING

Otto Streberg	672-4496	Dennis Streberg	385-3659
Ted Wertypora	672-2294	Ken Jacobsen	385-2155
Gerry Streberg	672-5475	Lionel Troyer	385-3819

A LITTLE TIME WITH OUR PEOPLE IS A LOT MORE VALUABLE THAN YOU THINK!

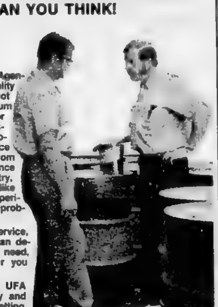

UFA Bulk Petroleum Agencies sell only top quality products. If you're not sure what your petroleum requirements will be for the coming season, discuss it with your Petroleum Agent. The advice he'll give you comes from having years of experience in the petroleum industry, dealing with people like yourself who have experienced much the same problems.

If you need delivery service, your petroleum agent can deliver whatever you need, wherever and whenever you need it.

Do business with your UFA Bulk Petroleum Agency and you can count on getting good service year round.

C. J. LEWIS - KILLAM
RAY HORRICKS - LOUGHEED

UFA UNITED FARMERS
140 Petroleum Agencies throughout Alberta

Buy, Sell, Trade Hire, Rent, Find THROUGH THE WANT ADS

CLASSIFIED AD RATES
4c per word. Minimum $1.00 for 1st insertion. Subsequent issues 3c per word, min. 75c. (This includes For Sale, For Rent, Card of Thanks, Coming Events, Memoriams, etc)
LEGAL NOTICE RATES:
25c per line, 1st insertion; 20c per line, subsequent issue. Billing charge of 25c will be made on ALL wants ads etc. If not paid at time of insertion. An additional 25c charge will be made at each billing period.
All advertising subject to the approval of the Publisher.

For Sale

FOR SALE — 1964 Volkswagon Fastback Sedan, as is, low mileage. A real gas saver, good tires. If interested phone 384-3845. 5-2p

FOR SALE — Rough 2x6 lumber, ideal corral lumber phone 385-2108 or 385-2208. 5-3c

FOR SALE — 1971 Otto Hardtop tent trailer in excellent condition, extras included. Also Black and White 25" Cabinet model Rogers Majestic TV in good condition. Phone 384-3976 5-2p

FOR SALE — 1 Blackfoot truck cap. Phone 385-3603, Killam. 5-tfnc

FOR SALE — 1-12 ft. Massey Harris 27 combine; 1-10 ft. John Deere pick-up, all new belts and just overhauled, 1-12 ft. John Deere Rod Weeder. Phone 385-3853 after 4 p.m. 5-3p

FOR SALE—Clean 1968 Pontiac [illegible] or 384-3871. 4-2p

FOR SALE — 15 ft. Co-op E2 Swather, good running order. Phone 385-2106. 4-2p

FOR SALE — Hardtop tent trailer, sleeps 6 with table. Call after 6:00 p.m. 384-2180. 4-2p

FOR SALE — Modern two bedroom home. Phone 385-3821 3-3p

FOR SALE — Two bedroom home, with garage 24x20, gas heat, 1 ext. Table and four chairs; 2 Double Beds; 2 T.V. Rocker Easy Chairs; One large Zenith electric Radio; 1 Lawn Mower, Beauti-Cut; 1 10x50 power Airforce Field Glasses. Apply Ernest Rice, Hardisty, Alta. 3-3p

For Sale

FOR SALE — Tilsmith 3 h.p. garden cultivator, completely overhauled. Chesterfield and chair, 4 cushion, excellent condition. Eureka canister vacuum, used 6 months. Mrs Fred Dreger, phone 383-3588 [illegible]

FOR SALE — 2 storey older house with modern cupboards plumbing and heating. Located 5 miles north of Daysland. To be moved. Any offer considered. Contact 374-2101 5-3p

FOR SALE — General Electric wringer washer with pump, good condition. Phone 384-3847 5-1p

FOR SALE — 1972 Chev 1¼ ton, 350 V-8, new box and hoist, West Coast mirrors. Phone 888-3741. Warren Sommer 5-3c

FOR SALE—1973 Chev half ton, V-8, automatic, custom radio, cab lights, 2 tone paint, side mirrors and rear bumper. Phone 888-3741. Warren Sommer. 5-3c

FOR SALE — 101 International Combine $475. Massey Harris 27, motor overhauled. About $300. Phone 384-3794 before 7:30 a.m. or after 9:30 p.m. 5-2p

FOR SALE — Case 400 Gas Tractor live P.T.O., 18.4x30 rubber in A1 condition. Phone 754-3942, Irma, Ron Thurston 4-2c

FOR SALE — Two bedroom home, excellent location, on 50x120' lot. Ideal for small family or retirement.
Four bedroom bungalow with utility room on main floor. Large landscaped lot 90'x130'. All services.
For information, call — Sedgewick Land & Insurance, Phone 384-3639, evenings 384-3844. 3-tfnc

FOR SALE — 2 roomed house with built in cupboards. To be moved. Phone 384-2246 4-2p

FOR SALE — 1973 Kawasaki 250. In excellent condition. Phone 385-3853 after 4 p.m. 4-2p

FOR SALE — 1966 Dodge Polara 4 door sedan, good condition, overhauled V-8, automatic, radio, P.S. $600.00 Phone Dan 385-2243 4-2c

For Sale

FOR SALE — 420 Versatile Combine, Two 18.4x38 first-line tractor tires and tubes. Lamar Graff, Phone 385-3655 4-2p

FOR SALE — Leather Baling Aprons. In stock at — Stockman's Stall, Phone 385-[illegible] 3-4c

FOR SALE — Three bedroom older home. Large garage. Good location in Hardisty. Write Box 280, Hardisty 47-tfnc

FOR SALE — Large 3 bedroom home, located on well-drained acreage in Killam. Features 1½ bath, good quality wall-to-wall carpet in living-dining, bedrooms, hallway and entry. Attached garage with cold-room storage underneath. Hot water heating. Patio and cement driveway. For full par-[illegible]

FOR SALE — Grain monitors, swath-roller, swather transports; heavy duty battery charger; air compressors; tire changers, gas engines; etc. Contact your Smith Rolls agent, Cecil Van Hecke, Phone 879-2118. 40tfnc

FOR SALE — One section of good farm land located at Forestburg. 560 acres under cultivation. Larger older home with modern conveniences. Barn, grain storage, and other buildings. Possession immediately or in fall. Price $134,000. Phone Laurel Agencies Ltd. - Real Estate, Three Hills - 443-5305. Evenings call Wayne at 572-3443. 44-tfnc

FOR SALE — Honey at 65c a lb. Supply own containers. Fay Davidson, Ph 888-2123 4-4p

FOR SALE — 8 ft. I.H.C. rubber tired binder, in excellent condition, always kept under cover. Phone Ross Danielson 384-2187. 4-2p

SCHOOL BUS FOR SALE
Sealed tenders will be received by the undersigned up to 12:00 noon Tuesday, September 3, 1974 for the following:
1 only 1965 - 34 passenger school bus Ford Chassis-Thomas Built Body
Bus sold on an "as is" basis. Bus may be inspected by contacting Mr R. Matthews at the School Bus Garage which is located in the Town of Killam, during his normal working hours 7:00 a.m. - 5:00 p.m. - Monday thru Friday.
Highest or any tender not necessarily accepted.
Grant A. Cheram,
Assistant Secretary-Treas.,
County of Flagstaff No. 29,
Sedgewick, Alberta. 4-2c

FOR SALE — All sizes of Tires, Batteries and Filters for your car, truck or tractor. Farm Fuels, Lubricants and Fertilizers.—Drever's Gulf Service, Phone 888-3555, Hardisty. After hours Ph 888-2004 35tfn

FOR SALE — Fully modern 2 bedroom bungalow, centrally located on quiet street in Sedgewick, landscaped 100x120 ft. lot. Good garden space. Bud Horinek, phone 384-3803. 35-tfnc

Help Wanted

HELP WANTED — lady sales clerk required, part time. Thompson Drug, Hardisty 5-1c

REGISTERED NURSES
Immediate openings for R.N.'s above average salary. Contact Administrator, Hardisty General Hospital, Hardisty, Alberta Box 280 T0B 1V0 5-2c

County of Flagstaff No. 29 invites applications for the following position commencing on September 3, 1974
One teacher for Grade 4, 5, 6 modified class, small enrolment at Sedgewick Public [illegible]
Please apply giving full particulars as to training and exper-[illegible]
A. A. Cleveland
Superintendent of Schools
County of Flagstaff No. 29
Sedgewick, Alberta
Phone 384-3856 (office)
384-3556 (res.) 5-2c

HOUSE OF FULLER —
We require representatives in Irma and Hardisty. This is a good business, with a good salary in return for your good services. For information, call Edmonton — 466-1973 or write: House of Fuller, Box 4287, Station South Edmonton, Edmonton. 2-4c

MALE OR FEMALE HELP WANTED — At Killam and Provost Drive In and Restaurants. For further information, contact Rob Ruttan at Provost 753-2797 47-8c

MANAGER REQUIRED for the Dry Goods Dept. at Killam Co-op, Killam, Alberta. Apply in person at the Killam Co-op office. 3-3c

For Rent

ROOM FOR RENT — in Heisler; may use entire basement partly furnished, shower, etc. Phone 889-3790. 4-2c

Public Notices

DAVIS UPHOLSTERY official Opening Day in Lougheed is on September 5th. Stop in for coffee with us. Everyone welcome. 5-1c

The coupons in the recently distributed telephone book covers are not valid. The year is a mis-print. It should read 1974 instead of 1975. Sorry.
DAVIS UPHOLSTERY 5-2c

MEMORIALS
Memorials for the Cancer Society may be left with the following:
Mrs. Jerry Hansen, Sedgewick
Mrs. Jens Lindseth, Killam
Mrs. Olive Washburn, Galahad
Mrs. George Marlow, Lougheed
Mrs. Muriel Remick, Alliance
Mrs. Joyce Johnsrud, Hardisty
Mrs. A. Klutz, Daysland 5-1c

FOR LIVESTOCK HAULING
Contact:
Gordon's Trucking,
Gordon Coates, Lougheed.
Phone 386-3783 tfnc
Hog Haul every Wednesday

SHIPPING HOGS from Strome on Thursdays
Hog Marketing Board regulations require that cut-off time for receiving hogs be 12 o'clock noon. Therefore, all hogs being delivered must be at the Stock Yards by noon. For pick-up service, kindly [illegible] 376-3507 or 376-2114 the day before.
Dave Lorenson, Strome 28tfn

HANSEN
Denture Clinic Ltd.
Ray K. Hansen
Certified Dental Mechanic
5107 - 50th Avenue, Camrose
Bus. 672-3654 Res. 672-3482

Help Wanted

REQUIRED —
Manager Caretaker for Hardisty Recreation Center commencing Oct. 15th, 1974.
1) Arena Area
2) Curling Area
3) Both
Please apply stating 1, 2 or 3, qualifications, salary expected, and experience.
Mail applications to Mrs. C. Golka, Secretary, Hardisty & District Recreation Board, Box 75, Hardisty, Alberta, no later than Sept. 14, 1974. 4-2c

REQUIRED —
Director of Nursing required for Hardisty General Hospital. Address inquiries to: R. A. Myers, Administrator. 4-2c

Public Notices

KILLAM SHOE & GENERAL REPAIR — Dick Kinzer
Get your Swather Canvasses repaired now!
Yes, we repair tarps and tents
1 door south of Killam Hotel
Phone 385-3821. tfn

Under New Management
GREENHEAD WASH & GAS,
Phone 385-3600, Killam, Alta
Open 8 a.m. to Midnight
Improved car wash facilities.
Confectionery items sold.

HOG SHIPPING
We will receive Hogs every Tuesday at our Local Yards until 12:00 noon.
We will also pick-up if necessary. Phone: 385-3852 or 385-[illegible]
Henry's Transport Ltd., Killam Alberta. 38-tfnc

CHARLES F. CAMERON
Authorized dealer for
for Electrolux (Canada) Ltd.
the Complete All-new Electrolux Vacuum Cleaners and Floor Conditioners. Phone 856-3868 or Free home demonstrations of write Box 70, Hughenden. If [illegible] phone 888-3654, Hardisty 15p

Killam Kindergarten general meeting and pupil registration, 8:00 p.m. Wednesday, September 4 at Killam Kindergarten (back of Town of Killam Office). If your child attends kindergarten, please attend.

Ritchy and Franklin Cattle Waterer and Hydrants
Sewer System -
Lloydminster pre-cast Tanks
Monitor water well pressure system. Do it now — don't wait for fall rush. Contact — Norm's Ditching & Excavating, Killam, Phone 385-3786. 46tfnc

KILLAM CLEANERS
Open Daily Tuesday to Saturday
8:30 a.m. to 5 p.m.
Phone 385-3880 Killam

Zenith, Electrohome & Sylvania
Sales and Service
Stereo tapes and records
accessories and service
Tape decks in stock
For Selection, Service & Savings
See CHROMEX
Electronic Servicing
Phone 582-3566, Forestburg 4-tfnc

NOTICE
Anyone knowing of a new family with kindergarten age children living in town or surrounding district please contact Mrs. Joan James as soon as possible at 384-3674. 4-2c

Cards of Thanks

I would like to thank all those who remembered me in hospitals U of A and Hanna with flowers and cards, etc. Special thanks to Alvin and Sheila, Danny, Val and Pat Moser for their help in recovering my load. Elvin Oliver and Allan and Bridgit for their special visit to Hanna.
"Rudolf"
Keith Armstrong

Thank you to all the people who attended the wedding, Open House and Dance as well as the gifts we received.
You are always welcome to visit us anytime.
Mr and Mrs David Lappage

We wish to thank everyone who attended the Open House on our 60th Anniversary. Also thanks to all those who gave cards, gifts and flowers and the family who made the whole thing possible.
Mr and Mrs John Pfeifer

We would like to thank Dr Amin, Sisters, nurses and staff of the Killam Hospital for the wonderful care given to Leanna while a patient there.
Thanks again.
Alex, Ruby and Leanna Farquharson

A Sincere Thanks to all those who supported me as Progressive Conservative candidate. It was appreciated more than you can realize.
Monte Keith

Announcements

Mr and Mrs Anthony Schoettler of Killam and Mr and Mrs. William Clark, also of Killam, take pleasure in announcing the forthcoming marriage of their children Geraldine Anne to Robert Charles. Wedding to take place August 31st, 1974 at 3:30 p.m., St. Joseph's Catholic Church, Killam, Alberta.
OPEN HOUSE
Geri and Bob wish to invite all their friends and relatives to their open house from 7 to 9 p.m. and dance to follow in Killam Elks Hall, August 31st, 1974 4-2p

Mr and Mrs George Potter of Lougheed take pleasure in announcing the forthcoming marriage of their son Lorne to Bernadette Tessier daughter of Mr and Mrs James Hoffart of Vancouver, B.C. The wedding to take place at St. Agnes Church, Edmonton on October 5th 1974 at 4 p.m. with Father Kingston and Pastor Olson officiating. 5-1c

ENGAGEMENT
Mr and Mrs George Potter of Lougheed are pleased to announce the engagement of their only daughter Judy Ann to Captain E. F. Oliver, son of Mrs Agnes Oliver of Kerby, Oregon. Miss Potter is presently working for Union Oil in Balikpapan, East Kalimantan, Borneo, Indonesia. Captain Oliver is the Captain of the Port of New York. 5-1c

★

USE 'THE PRESS' WANT ADS
To Buy, Rent, Sell, or Trade

BROCK THEATRE - Viking
Weekday shows at 8 p.m. Saturday 7 and 9 p.m.
AUGUST 28, 29, 30 WED., THURS., FRI.
Montgomery Ford, Bud Spencer
TODAY WE KILL — TOMORROW WE DIE
Story of revenge in the old west.
Adult — Not Suitable for Children Color
AUG. 31, SEPT. 2, 3 SAT., MON., TUES.
Glen Ford Michael Burns
SANTEE
Glen Ford in "Santee". An offbeat story of a middle-aged lawman turned bounty hunter. Was the vow of vengeance kept? And if so, by whom? Also featuring Jay Silverheels — the original "Tonto".
Adult Outdoor Drama Color

WEDDING STATIONERY

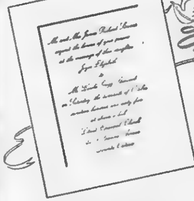

in Photo Script
THERMO-ENGRAVED
by the creators of The Bouquet Invitation Line
THERMO-ENGRAVING a distinctive raised lettering ... rich-looking, elegant.
THERMO-ENGRAVING has that individual look of finest craftsmanship.
But it costs only about half as much as you'd expect.
Many other styles from which to choose.
Community Press
Telephone 384-3641 — Sedgewick, Alberta

Coming Events

★ On Saturday, August 31st, there will be another Farmer's Market held at the Sedgewick Recreation Centre, commencing at 12:00 noon 5-1c

★ The Annual Meeting of the Killam District Agricultural Society will be held Friday, August 30th at 8 p.m. in the Killam Agriplex.
This meeting has been set ahead in order that the incoming executive will have full control of all the plans and preparations for the coming fall and winter season at the Agriplex and Arena.
Plan to attend this important meeting and you are invited to present any or all your ideas and opinions. 4-2c

In Memorium

In loving memory of Janice Ruth Peterson, who passed away August 30, 1969.
Thy will be done
Seems hard to say
When one we loved
Has passed away
Some day perhaps
We understand
Whom we meet
Again in that
Better land
Her Family

Announcement

Mr. Norman Rolf of KNAUT ROLF & BURGESS, Barristers, Solicitors and Notaries, Camrose will be in attendance every Wednesday at Killam from 1:00 p.m. to 5:00. Phone 385-3654 15

BUSINESS & PROFESSIONAL → DIRECTORY ←

Dr. J. B. CLOAREC
OPTOMETRISTS
Professional Building
Corner 49th Ave. and 49th St.
Phone 672-3361 — Camrose

Dr. Bernard Clarke
OPTOMETRIST
4917 — 51 Street, CAMROSE
(3 door south of Smith Clinic)
Camrose — Phone 672-[illegible]

Dr. D. N. TWERDUN
OPTOMETRIST
Above National Home Furniture Building
5061 — 50 Street,
Telephone 672-3138, Camrose

FEE & SONS LTD.
COMPLETE FUNERAL SERVICE
TELEPHONE 385-3642
KILLAM — ALBERTA

Camrose Animal Breeders Assoc. Ltd.
Office Hours:
8 a.m. to 10 a.m.
Sunday: 8 a.m. to 9 a.m.
Phone Killam 385-2152
Phone Camrose 672-2636

FLOWERS
Hansen's Mens Wear 384-3582
Thompson Drug, Phone 888-3786
Borth Drug, Phone [illegible]
Fee & Sons, Phone [illegible]
Mrs. K. Larson, Ph. 386-3773
S & S Pharmacy, Daysland
FRANKIES FLOWER SHOP
Camrose — Phone 672-4473

JAMES' REAL ESTATE and Insurance
● REAL ESTATE LISTINGS WANTED
● INSURANCE All Classes of Insurance Including Life
[illegible]
KILLAM, ALBERTA

LOSNESS AGENCIES
Complete Service in Insurance and Real Estate
Notary Public
Ph. 386-3741, Lougheed

CO-OP INSURANCE
AUTO — FIRE — LIFE
ERNIE KOEHLI
Sales Agent
Phone 384-3923 — Sedgewick

Silver Anniversary

LOUGHEED — Miss Muriel Gagnon and Miss Carol Therrien of Montreal visited the David Burdens. Carole was an exchange visitor with the Central High Students five years ago. Hazel and David took the girls on a tour of Edmonton and then travelled south stopping at Drumheller, Lethbridge Japanese Gardens, Fort McCleod and the Frank Slide. They returned to Calgary with Jerry Dean of Vulcan. The Burdens spent a short holiday at Radium. It is rewarding to know that Carole enjoyed her exchange visit so much she wanted to come back.

The Bellshill Social Society held their furnace Fund, Three Draw Cash Raffle along with the regular monthly meeting of the Strong Uniform Local on Wednesday evening, August 21. The winners were as follows: 1st Draw $50.00; Robert and Rodney Blachford of Barrhead, Alberta; 2nd Draw $30.00; Mrs H. McCleary, Camrose, 3rd Draw $20.00, Brian Armstrong, Lougheed.

Mr and Mrs. A. H. Armstrong accompanied the Ken Arnolds to Fort St. John recently where they attended a wedding in the Stark family.

A lovely party was held at Bellshill on August 18th in honor of Mr. and Mrs. Lee Frazier of Missoula, Montana who celebrated their silver anniversary. They are old Bellshill residents. Sincere congratulations.

Mr and Mrs. A. Snethun and boys spent last weekend on a camping trip to Dillberry Lake.

Mr and Mrs. Ab Martin and Mr Francis Bovencamp were away fishing in the Birland and Smokey Pines country and came home with some nice fish.

Mrs Eric Toppe, Edward and Stephen and Miss Elsie Larson of Red Deer spent a few days with Mom and Dad.

Mr and Mrs. Phil Beller and family of Rocky Mountain House and Billy Reed of Camrose visited the H. Losness family couple days last week.

Mrs. Ralph Smith and Bob are on a visit with relatives in Calgary.

Mr and Mrs. R. Cookson and family of Edmonton spent the weekend at the E. Cooksons.

Mr and Mrs. A. Ness, Jennifer, Mrs. Marie Ness and Debbie returned from their holiday trip to Lethbridge. Marie spent a few days here making "pickles" then left for Edmonton with Sharon, Connie and Debbie.

Mrs. Bruno Ruck (nee Mina Coughlin) and family of Ponoka brought Mrs. Ina Coughlin of Delta, B.C. to spend a holiday with Vesta and family.

Last Tuesday, Mrs. Coughlin spent a enjoyable visit with Mr. and Mrs. Ray Sutter.

Mr. and Mrs. A. Knapp and boys of Wetaskiwin were guests of Mr. and Mrs. E. Cookson last weekend.

Sunday guests at the E. Cooksons were Mr. and Mrs. C. Weir of Vancouver, Mrs. Barty of Sedgewick and daughter Kate of the U.S.A. and Mrs. Margaret Denham.

Nice to see Mr. Tom Kenny home again. Also Mrs. Ellen Herricks home for a few days.

Wednesday dinner guests at the Earnest Cooksons were Mrs. R. Prewing, Mrs. L. Sieberg, Mrs. Ella Clouston and Mrs. E. Acheson of the Flagstaff Lodge and on Thursday to visit Mrs. Coughlin were Mr and Mrs. F. McKee and family of Sedgewick, Mr. and Mrs. Babe Tweedy and Mrs. Irene Yelle.

Keith Cameron, Bill and Pat Martin spent a week up near Marlboro and Edson on a fishing trip.

Mr. and Mrs. J. Martin and family had the pleasure of their niece Dawn Cleaveley from Vancouver for a two week holiday.

Spring and summer visitors at the Colliers of Lougheed were David Collier, his wife and family of Oshawa, Ontario; Cecil Collier of Victoria, B.C. and his daughter Diana of Montreal; Agnes [illegible] (nee Collier) of Thunder Bay Ontario; Mr. and Mrs. Ken Collier and family of Vancouver, Amy Hardie (Edith Collier's daughter) of Edmonton and her three girls. A very pleasant time was enjoyed by [illegible]

Mr. and Mrs. H. Losness, Denise, Greg and Mrs. Bertha Johnson are spending a few days in Edmonton. One usually hears about "baby sitting" but yours truly is baby sitting 2 cats and a dog, different to say the least.

Miss Jerry Deans and Mr. John Burden returned from a motorcycle trip across Canada covering 7000 miles. They say this is the only way to see the country side. OK for the young people. Cannot see us elders doing it, be fun tho'

Get well wishes to Mrs. R. Horricks in the Killam Hospital and Mrs. Nels Haugen in the Hardisty Hospital.

Mr and Mrs Peter Kruhlak and family of Edmonton visited the A. Whitbecks over the week end. Wendy and Darryl stayed on to visit at the L. Whitbeck home while Bradley is visiting with Grandma and Grandpa.

Mr and Mrs J. Curtis of Edmonton are weekend guests of Diane and Dale Grieves.

Mr. and Mrs. Oren Phillipson (nee Luella Harney) of Edmonton visited Mr. and Mrs. A. Grieve one day last week.

Mr and Mrs J. Schetz of Hardisty called on the A. Whitbecks on Sunday.

Mr and Mrs Burleigh Edmonds and son Raymond of Calgary spent a few days visiting Mr and Mrs A. Whitbeck. Mrs Edmonds and Mrs. Whitbeck are sisters.

Sympathy goes to Mr. and Mrs. Johnny Rees on the death of John's mother Mrs. Wm. Therou of Wainwright.

Mrs. Agnes Wright and Jim motored to Swift Current last weekend for a visit with Mr and Mrs. Agnes Grieve. Mrs. Margaret Denham returned with them.

Mrs. Margaret Denham is spending a few days with daughter Betty and family at Ba-[illegible]

Mr and Mrs Laurel Bitzer and baby son called on the A. Whitbecks. Mrs Bitzer is Mrs. Whitbecks niece.

WATER WELL DRILLING AND SERVICING
Losness Drilling
Phone: 386-3764
LOUGHEED — ALTA

DREVERS' GULF SERVICE
Call, Write or Phone Collect
888-3555 Hardisty
A Complete Line of Dealer, Lubricants, Tires, Batteries, Farm and Industrial Fuels, Filters - Fertilizers
FOR SALE — All Sizes of Tires, Batteries, Filters and Accessories for Your Car, Truck, or Tractor — Weed Sprays, Carbyne Seed Treat, Baler Twine and Cultivator Shovels, Etc.
SERVICE & SATISFACTION

PROMPT SERVICE FROM —
BUD'S SEPTIC TANK CLEANING
Phone 3384-3803 Sedgewick

Hardisty News Items

HARDISTY — Mr Bob Burns of Sanderstead, England is visiting his sister Mrs Mollie Little and relatives and friends in Wainwright where he used to live. His son, Bob Burns Jr., is touring in the mountains and will join his Dad later.

Ernie and Margaret Quinlan from Chilliwack have returned to Hardisty to visit Margaret's mother, Mrs. Marie Kobitzsch [illegible]

Also visiting at the Kobitzsch home is Margaret's friend Mrs. Ellen Joing of Minneapolis, who used to live in the Rosyth area.

Mr Doug Elmquist of the RCMP Detachment in Hamilton, Ontario with his wife and four children visited his mother Mrs Myrtle Elmquist, also sisters Mrs. Ivy May and Mrs Marion Madden.

The Irving Bells have returned from a holiday at Drumheller and Banff, and also visited the Don Kirks at Lethbridge.

Beverly Bell has returned home again from Oyen where she looked after the Hurley boys for Carol for a month.

The Rufus Hurleys are the proud owners of one of those double seated trucks, an ideal vehicle when there are small children in the family.

Best wishes to Mrs. Hazel Bronson who is a patient in the Hardisty Hospital.

Mr. and Mrs. Don Hall of Calgary (Minnie Anderson) and Mr and Mrs. Bert Hall of Toronto spent a few days visiting Jack Anderson. For those days Jack was free from all housekeeping cares, which he did not mind a bit.

Glad to learn that Mrs. Violet Copeland is home again, but will be nursing her bruises for a long time yet.

Sure sorry to hear about Dale Busk's accident, where he got his hand caught in the machinery and has to come to town each morning to have it dressed.

A lady toured the Hardisty school the other day as she had gone to school their in 1917.

Her maiden name was Wallbeck and she is a Mrs. Ruff, who lives at Warburg now.

When winter came her Dad moved the family to town and they lived in the Hobson house which stood for many years where the Lakeview is now situated.

John Sherlock was really excited this morning as he learned that his old friend Jimmy Ricketts of Edmonton and won $5000 in the pre-draw of the Canadian Derby held in Ed-[illegible]

Visiting at the Don Wilder home is his cousin Mr. Brackenberry, with his wife, from Bad Axe, Michigan. Mr Brackenberry's mother and Don's dad the late George Wilder, were brother and sister.

Nice to see Mrs. Elsie Parkin home again after her holidays in England and Scotland and a 25 day tour of Europe. Her sister Hilda and brother John accompanied her and they met up with different cousins in Scotland and England.

Just about broke Elsie's heart to have to pay $1.50 for a cup of tea on the continent. After buying water and trying to drink it, you either drank tea, wine or beer. There was a postal strike on the continent somewhere and the mail was just burned. They were very poorly treated in Italy, and were glad to get home again to rest.

Bill and Lucy Sydor at the Hotel are almost dancing with excitement to find out that al tho' they have not been here long, a Hardisty girl, Sandra Cameron has been awarded the Alberta Hotel Association's scholarship for $700.00 for a University Course. More about that in another issue.

Thanks to our teacher, Peter Gray, our Hardisty athletes are making a real name for themselves too with all the medals they have won.

Mr. and Mrs. Barney Matthews spent last weekend at Trochu visiting their daughter-in-law Mrs. Ed Duncan and family.

Mr and Mrs Frank Sied of Strathroy, Ontario, who are cousins of Marguerite Drever, arrived in time to help Cyril celebrate his birthday last Sunday.

Doug Wilson and friend Lyle Thomas of Richmond, B.C. are visiting Doug's mother Edith Wilson.

Betty Mills spent a week with her friend Frances Budzyna, in Wilkie last week.

Our friend Ray Elm has arrived again at almost harvest time to visit his son Homer and [illegible]

Homer and Bea Elm, also Ray Elm and Marguerite Drever attended the shower at Battle Bend for Shirley Sprecker. That was almost two showers the Battle Bend area had recently. A very heavy rain had passed through there the other evening leaving lakes on the summer-fallow.

Mr and Mrs Norman Mosier (Alwyn Landals) spent a few days with Alwyn's sister, Mrs Jean Rombough.

Orville Van de Wark and Edwin Albrecht spent a few days at Jasper.

Dr and Mrs Cahill and family also Mrs Cahill's sister, who is a teacher in England, attended the World's Fair at Spokane and visited various places in B.C., and Banff, too. Mrs Cahill's sister thought Canada was a wonderful place.

We understand that Jimmy Chomyshen is improving after his serious accident near Blackfalds. Daisy, his mother, and brother Gary went to Red Deer to visit him.

Kevin Brown has been staying with his grandmother, Isabel Nelson and won a game at bingo, so was pretty pleased [illegible]

Visiting the O.C. Brombys this last week were Ruth's brother Major Paul Corcoran, his wife Bonnie and son Greg. They drove down from Ottawa on their way to Chilliwack where Paul will be in charge of running the camp there. They also visited with their niece Debbie Johannessen, Glen and Christopher.

Also home last week was David Bromby from Hinton with his fiancee Muriel Gunn from Irma.

Roland and Kathy Van Dewark along with two of their grandchildren Debby and Danny Eldey spent the weekend at [illegible] corner Pioneer Acres Show. Roland was in his glory steaming up a 1912-72 Case engine and operating it for the show. A trip through the zoo at St. Georges Island, and the greenhouse was also enjoyed by Kathy, Debby and Danny.

Canning?
WE HAVE CANNERS and BLANCHERS
SHOT GUN SHELLS
DUCK and GOOSE CALLS
ANDY'S HARDWARE
Phone 386-3766
LOUGHEED — ALTA

Be Careful...

The business man who doesn't Advertise often loses his shirt too.
GIVE US A CALL TODAY
Serving The County of Flagstaff Best
Community Press
Telephone 384-3641

● Complete Plumbing and Heating Systems
● Water Well Repairs
● Septic Tank Sales and Service
● Ditching
MID-WEST Plumbing and Heating
Phone 888-3842 Hardisty

ADVERTISING DOESN'T COST — IT PAYS to ADVERTISE in the COMMUNITY PRESS

FEED REQUIRED
BARLEY — HAY — STRAW
HI-GRADE FEEDERS LTD.
Phone 888-2290 Hardisty

VISTA THEATRE
HARDISTY — ALBERTA
TOPS IN MOVIE ENTERTAINMENT
"Man Who Loved Cat Dancing"
[illegible] Romance starring Burt [illegible]
Adult — Not Suitable for Children [illegible]
Showing: Friday, August 30 at 8:00 p.m.
Saturday, August 31 at 7:00 p.m.

"DAY OF THE JACKAL"
Spy Adventure starring Eric Porter
Adult — Color Advanced Admission
Showing: Saturday, August 31 at 9:25 p.m.
Tuesday, September 3 at 8:00 p.m.

Kung Fu Action
"CHINESE CONNECTION"
Starring Bruce Lee
Adult, N.S for children, Color Cinemascope
Showing: Friday, Sept. 6th at 8:00 p.m.
Saturday, Sept. 7th at 7:00 p.m.

Athabasca University
Alberta's open university

Athabasca University is an *open university* [illegible]
- it provides a second chance for those who are unable to attend conventional universities
- it has no formal admission requirements
- it has no central campus, its campus is in the homes of its students
- students can study at their own rate in their spare time
- it serves the adult community of the province
- registration procedures are exceedingly simple
- its faculty prepares self-instructional materials making use of modern techniques in the packaging of knowledge
- it provides direct assistance to its students through tutorials by telephone and by small group meetings
- it follows a continuous university year, students may commence a course at any time
- courses are published and open to public inspection and criticism
- courses may be taken for university credit or non-credit as the student desires

Alberta's Open University invites you to register in one or more of the following courses as part of its self study program leading to an undergraduate degree

World Ecology the Scientific Context
Serves as an introduction to the structures and processes of the natural environment a scientific study of the relationships among living things

The Ancient Roots of the Modern World
The major works from Western and Oriental traditions will be studied for an understanding of the values, ideas, and forms which have persisted over long periods of time.

An Introduction to the Study of Human Communities
The course explores the scope, objectives and approach of social sciences to the study of human society along with their implications for living in today's world

Dr. L.W. Ferguson
Athabasca University,
14515-122 Avenue,
Edmonton, Alberta, T5L 2W4

name ____________
address ____________
telephone ____________

I am interested in the course or courses marked. Please enroll me or send further information as [illegible]

	enroll	[illegible] information
World Ecology	___	___
Human Community	___	___
Ancient Roots of the Modern World	___	___

COMING SHOWS
Sedgewick Community Hall

FRIDAY, AUGUST 30th at 7:00 p.m. AND SATURDAY MATINEE AUGUST 31st at 2:00 p.m.
Bellvue films present
FESTIVAL OF FOLK HEROES
A Family animated color picture

FRIDAY, AUGUST 30th at 9:00 p.m.
Universal Pictures presents
HELL BENT FOR LEATHER
Starring Audie Murphy, Felicia Farr and Stephen McNally
A Family Color film in Cinemascope

Admission: Adults $1.00; Students 75c; 12 & Under 50c

USE WANT ADS TO BUY AND SELL

CO-OP SPECIALS
AUGUST 29, 30, 31st

CO-OP 6½ oz. Package of 2 Orange Crystals	69c
CO-OP 3½ oz. Package of 4 Grape Crystals	79c
CO-OP 10 oz. Package Lemonade Crystals Each	95c
LIBBY'S — 48 oz. tin Tomato Juice	53c
LIBBY'S — 14 oz. tin Deep Brown Beans	2 for 79c
LIBBY'S — 14 oz. tin Kidney Beans	3 for 99c
NABOB PURE — 24 oz. tin Strawberry Jam	$1.25
ALBERTA SWEET Honey	2 lb. $1.19
SQUIRREL — 48 oz. tin Peanut Butter	$1.95
BICKS — 48 oz. Jar Dill Pickles	93c
Kool Aid	10 pkgs. 49c
KRAFT VELVEETA Cheese	2 lbs. $2.05

HEALTH & BEAUTY AIDS

SHAMPOO, Bright Side, 10 oz.	ea 99c
TOOTHPASTE, Pepsodent 2/50 ml	75c
HAIRSPRAY, Co-op, 16 oz. can	89c
BATHROOM TISSUE, Purex, 4's	89c
PAPER TOWELS, Kleenex, 2's	79c
BAR SOAP, Palmolive, pkg of 3	69c

MEAT SPECIALS

SLICED SIDE BACON	pkg. $1.49
BY THE PIECE Bologna	lb. 69c
RTE Cottage Rolls	lb. $1.69
COIL GARLIC	lb. 99c

PRODUCE SPECIALS

BARTLET PEARS	3 lbs. $1.00
GREEN SEEDLESS GRAPES	lb. 39c
ORANGES, 5 lb. bag	99c
B.C. PEACHES	lb. 39c
GREEN PEPPERS	lb. 35c
CELERY HEARTS	ea. 69c
CARROTS, 2 lb. pkg.	39c

WATCH FOR OUR FLYER FOR MANY MORE SPECIALS

Rough 2x6-16' spruce for Corrals
Some 7 ft. tamarac posts

OPEN FRIDAY NIGHTS UNTIL 9:00 P.M.

YOUR SEDGEWICK CO-OP
PHONE 384-3765
SERVICE CENTRE Phone 384-3877 CLOSED MONDAY

Sedgewick and District News

SEDGEWICK — Mr. and Mrs Ross Symington of Edmonton were visiting at her parental home, the E. Lindquists and other relatives Had breakfast at the golf course on Sunday morning

Leanna Farquharson is home from the hospital after having a tonsilectomy operation

Alex and Ruby and Leanna Farquharson accompanied Carl, Wanda and Valerie Lindquist up to Whitehorse and Dawson City in the Yukon and down to Haines, Alaska On the way up they stopped at Fort St. John to see Jim, Sharon, Larry and Gary who worked for them in their saw mill for a month After being stranded at 777.7 miles for 5 days on account of the floods on the Alaska Highway from Watson Lake to Fort Nelson, they had to return on the Cassiar road, an old logging road which was very treacherous in places, especially at nights as there were no signs at all and gas stations were few and miles apart.

They came out at Prince George and from there the Lindquists returned home and the Farquharsons went up to Fort St John again to pick up Gary. There they met Teresa and Bill and family from Red Deer and they travelled together around by Peace River and Slave Lake enroute home which had taken them altogether one month

Mr and Mrs. C Upshall are moving to Fort McMurray where Mr. Upshall will teach Business Education in the Peter Pond High School

David Zwack of Camrose was visiting his parents, the Henry Zwacks over the weekend. Least he was here for awhile as he and Archie Robertson took off for Edmonton where they enjoyed the stock car races

Mr. and Mrs Laddie Leeb and children spent the weekend visiting at the Pat Leeb home

Mr and Mrs Brian Lee and children and Pam Leeb spent a few days at Sylvan Lake last week where Brian attended a Scout Leadership meeting

Mr Monte Keith, Nancy and Bill, Herbie Whitten and Leona Thompson were also at Sylvan Lake, where Monte attended the same meeting. On Saturday they were joined by Mrs Keith and Kathy who were returning from a week-long Girl Guide camp

Mr. and Mrs Lucki of Wilke, Saskatchewan are visiting with their son Richard and his family

Mrs Clara Johnsgaard returned last Friday from a weeks holiday in Edmonton

Mrs. Agnes Roggeveen and her sister-in-law Mrs K Coleman with sons John and Gerry and a friend, all of Edmonton, spent last Sunday visiting Mrs Clara Johnsgaard

Mr and Mrs. Jim Walsh spent last Sunday at Heisler where they attended the Baseball tournament. The Sedgewick Oilers gave a good account of themselves, beating Forestburg in the first round and Killam in the second However, they had run out of steam by the time they came to the finals and Heisler won the trophy, defeating the Oilers by a 6 to 3 score

Guests with the Rev Osborne family during the past two weeks were Mr and Mrs. Myers (Hilda and Bill) and Mrs K Colquhoun (Betty), relatives of Rev Osborne from Ilkley, England To show their guests a bit more of our big country the Osbornes took them on a trip to the west coast visiting various places including Vancouver and Radium Hot Springs

On Sunday August 25th Rev Osborne conducted his last service as minister of St. Edmund's Mission It was a joint service for all the points and was held at Sedgewick After the service lunch was served and all enjoyed a time of fellowship Folks from Hardisty, Lougheed Hughenden and Killam attended as well as Sedgewick The Osbornes left here on Monday for Camrose where Rev. Osborne will be the minister at St. Andrews. His induction service will be on Thursday, September 12th in the evening and all are invited to attend. Will miss the Osbornes and wish them God Speed in their new parish

Mrs Ardith Gould and boys spent a few days in Stettler with her sister Gardalene (Mrs MacPherson) and family

Mrs. Pat Leeb and Caroline spent Wednesday in Edmonton

Sympathy of the community to the Wendolyn Badrys on the death in Camrose of her brother-in-law, Mr. G. Lutgen

Mr Frank Mayne, Lonnie and Doyle and Ben Eis spent Sunday fishing at Frenchman's Lake

Sunday visitors with the Dick Ericksons were Mr. and Mrs Herbert Grimoldby, Mr. and Mrs. Barry Grimoldby and son and Mrs. Mary Schmutz, all of Edmonton.

Mr and Mrs Loren Jacobsen and Mr. Stan Scholl of Edmonton were weekend guests of Mr Ray Scholl

Miss Cheryl Uhl of Medicine Hat and Miss Shelly Furber of Red Deer are visiting their Keith cousins in Sedgewick this week

Mrs Emma Raymond of Wainwright spent four days last week visiting at the home of her son, Dick Erickson

The Vern Booths returned on Sunday from a 4 week holiday They spent a week with relatives at Gull Lake, then went to B C where they visited Laverne at Naramata. They took a look at the World's Fair in Spokane and ended their trip with a few more days at Gull [redacted]

Mrs Marie Booth is in Edmonton for a couple of days

Miss Vivian Kortgaard is spending three weeks with her parents, Mr and Mrs J Kortgaard

Rena Gascoyne is now employed at a Medical Clinic in Grande Prairie Rena recently attended Figure Skating School in Sherwood Park where she passed 4 dance tests and the second figure test Congratulations Rena.

Mrs Fritz Howelhe's mother from Edmonton spent the weekend here as the Howelhe's guest On Tuesday she accompanied Gretchen and Mr and Mrs. G Spiller to Edmonton where the Spillers left by plane to return to Germany. Mrs Spiller (Crystal) is Mr. Howelhe's daughter whom he had not seen for 30 years. The Spillers spent a month here, during which time they took a trip to the mountains to see some of our beauty spots

Mr Everett Mayne had a thrilling experience at the weekend maybe even got his name in the record book While fishing at a lake in Saskatchewan he caught a 13 pound 8 oz. trout. With him were Mrs. Anita Mayne, Perry and Leona, Mr and Mrs Jim Hornek, Mr. and Mrs Ernie Oshack. Miss Vivian Kortgaard Mrs Lorraine Rose and Bill, so he has enough witnesses to prove it's not just a fish story

Mr and Mrs Bill Frerichs returned home on August 12th after spending a month in Germany They travelled along by the Rhine from the northwest to the southwest part of Germany. They were where the Canadian Forces are and met Mrs. Carl Ross (nee Judy Stevens) and Mr. and Mrs. Ernie Barker (nee Darlene Schmutz). Freda says the scenery was beautiful and they had a wonderful time but it's nice to be home

Welcome home to Hec Alexander who returned on Wednesday after undergoing eye surgery in the Charles Camsell Hospital in Edmonton

Former Sedgewick residents Mr. and Mrs. Clyde Clarke of Victoria, B C. spent a few days as guests at the Hec Alexanders and visited friends in the [redacted]

The sympathy of the community goes to Dr. and Mrs. Meer on the ---- of the sudden death of Mrs Meer's mother. The Meers left for Ireland on Saturday to attend the funeral and spend a little time there

Mr Gilbert Swanson has been a patient in the General Hospital in Edmonton for eye surgery, and we wish him well

OBITUARY

Mrs. Lulu Pearl McKee

Mrs Lulu Pearl McKee of 5912-60 ave., Red Deer, passed away at the age of 85 years

Mrs McKee was born in Ontario on September 2, 1888

She moved to Ninga, Manitoba as a child and lived there until she was married to Gordon Roy McKee in 1917 They moved to Winnifred, Alberta and lived in various points in Alberta as Mr McKee was a grain buyer They retired to Red Deer in 1947 where she has resided until her passing Mrs Mckee was an active member of Gaetz Memorial United Church. Mr. and Mrs McKee celebrated their Golden Wedding Anniversary in 1967

She is survived by her loving husband Roy of Red Deer, one daughter, Mrs Doris Smith of Edmonton, three grandsons, and one brother, Mr Gordon Redmond of Edmonds Washington

Funeral services for the late Mrs Lulu Pearl McKee were held from the Gaetz Memorial United Church, Red Deer, on Tuesday, August 20, 1974 Interment followed in the Red Deer Cemetery

New Rates
CERTIFICATES

1 to 4 Years	10¼%
5 Years	10½%

NORTH WEST TRUST CO.
John Brandingen
Agent
Phone 384-3780 Sedgewick

HATS OFF!
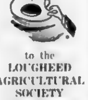
to the
LOUGHEED AGRICULTURAL SOCIETY
on the Success of this year's Fair
MacPherson's Garage
Phone 384-3553 Sedgewick

Used Combines
Two Model 128 Cockshutt Combines
Three Model 512 Cockshutt Combines
Model 12 Versatile Combine
No. 311 Cockshutt Combine, chopper & Cab

Model 150 I.H.C. Hoe Drill
Two 8 ft. Kirschman Hoe Drills
Two 7 ft. K-6 I.H.C. Double Disc Drills

Poysers FARM EQUIP.
Phone 384-3884 SEDGEWICK

DID YOU FORGET?

There i$ a $mall matter which $ome of our ubcriber$ have apparently forgotten. To u$ it i$ nece$$ary in our bu$ine$$ We are very mode$t and do not wi$h to $peak about it.

SEDGEWICK Land and Insurance
- Real Estate
- Insurance
- Treasury Branch Agent
- Associated with Cormie & Kennedy, Barristers and Solicitors
- Fishing & Hunting Licenses

RAY POTTAGE, Prop.

"M-M" SAVINGS
EFFECTIVE AUGUST 29, 30 and 31

COFFEE, Nabob Regular		lb. $1.19
FLOUR, Robin Hood		20 lb. $2.69
KETCHUP, Heinz		25 oz. 89c
SUNGOLD 2's ORANGE CRYSTALS		2 for 79c
ROY ALL — 12 ounce LUNCHEON MEAT		each 69c
CAMEO — 200's FACIAL TISSUE		2 for 89c
KLEENEX — 2 roll package PAPER TOWELS		pkge. 89c
DETERGENT, Surf		5 lbs. $1.19

• FROZEN ITEMS •

FRENCH FRIES, York	2 lbs. 65c
RUPERT BRAND — 8 ounce COD FISH STICKS	pkge. 69c
BLUEBERRIES, Westvale	2 lbs. $1.09
PEACHES, B.C. fancy	lb. 39c
POTATOES, New local	lb. 89c
NECTARINES, California	lb. 39c

BACK TO SCHOOL
A + Bargains!

FAMILY VALUES!!
SHOES & BOOTS for BOYS & MISSES —

Boys' Quality Canvas Oxfords (Gold color, cushion sole arch support. Sizes 2 - 6)	$6.50
Big Boys, as above, sizes 7 - 12	$7.50
Boys' Leather Oxfords (Black only.)	sale priced $5.95
Mod Shoes for boys, two tone	$12.95
Misses Shoes (A selection of Mods and Plains)	at $8.95

CLEARANCE SALE ON SANDALS
Play Shoes, Whites, etc.
REDUCED TO 50%

FALL JACKETS — For Boys and Misses
See our Sale Racks

School Supplies —
• Pens • Pencils • Binders • Refills
See our Selection and Prices

Just Arrived —
SOX by MacGregor, for Boys and Men
POLYESTER TOPS for Misses, floral $5.99

HARDWARE SPECIALS

12 piece DINNERWARE SET $39.95
"ROSEGAY" "RIDGEWAY" ironstone from England. 8 only cups, 8 saucers, 8 dinner plates, 8 bread and butter plates, 8 cereal bowls, 1 fruit bowl and 1—12 inch platter. Regularly sells for $45.95
MANY OTHER SPECIALS IN DINNERWARE — 20, 42 and 45 PIECE SETS

STACKING COFFEE MUGS 3 for $1.29
Regular 49c each.

MEN'S R. H. GOLF CLUBS $98.95
One set only Campbell's "Gary Player" aluminum shafts. 3 - 5 - 7 - 9 irons, 1 and 3 woods and putter Reg $125.00

"TRU FLITE" GOLF SET special $48.95
Men's right hand Spalding 7-piece set. Steel shafts, same make-up as above. Regular $52.95

10 SPEED BIKE special $91.50
"Vanqueur" bike with racing saddle and pedals, taped handle bars, racing tires, Shimano Derailleur. Reg. $99.00

DELUXE PERCOLATOR special $19.95
Proctor Silex, 10 cup, easy clean, removable bowl, take apart feature allows complete immersion. Regular $23.88

LADY TORCAN HAIR DRYER $34.95
Five position switch on cord, adjustable hood positions, unit folds closed for convenient portability.

FROST FREE REFRIGERATOR $109.95
13 cu. ft. "Zenith" two-door model, 101 lb. freezer with hinged half shelf, butter, cheese and meat keepers, adjustable cantilever shelves, twin porcelain crispers, deluxe exterior trim.

MARSHALL WELLS
BEAIRSTO BROS.
PHONE 384-3741 SEDGEWICK

The Community Press

The RED X Means TIME TO RENEW

SERVING THE COMMUNITIES OF DAYSLAND—STROME—KILLAM—SEDGEWICK—LOUGHEED—HARDISTY—ALLIANCE—GALAHAD—FORESTBURG

Single copies — 15c | SEDGEWICK, ALBERTA Thursday, September 5th, 1974 | Volume 66 — No. 6

PWA bouncing like hot potato

Conservative cabinet members are starting to fill wide gaps in their explanation of taking over Pacific Western Airlines in the face of mounting pressure from all side for some good reasons for the $35 million deal.

Meanwhile, the opposition researchers digging in stacks of official documents have found, behind the scenes of the PWA purchase, an example of the extensive legal leverage open to any party in power which wants to act — without public approval first.

Explanations began with a seven-page letter Premier Peter Lougheed sent only to Tory party members It added little to the sketchy information already available on PWA It just provoked angry opposition protests that he owes the public, not just "party cronies," an explanation.

The real revelation comes from other cabinet sources. They indicate that a senior minister via a "leak" from an impeccable source, heard that the British Columbia government wanted the airline and was prepared to finance a private takeover bid

Piece that statement together with part of the premier's letter and the B C government looks like a villain in a crisis which Mr Lougheed and colleagues felt to be threatening Alberta's economy

Mr. Lougheed writes that "outside interests" wanted "to bypass Alberta on a BC-Yukon axis and use PWA as a vehicle to do so." So possible new as well as existing agricultural industrial markets the line opens for Albertans in the north and elsewhere would have been lost, he says

This suggestion that the province faced an emergency at least explains the haste of the transaction August 1 and 2 on the Toronto and Vancouver stock exchanges, during which the government bought control of the line It was a flurry of activity lasting barely a week and involving only a handful of people.

But the statements so far do not satisfy NDP leader Grant Notley who wants the Legislature recalled immediately to scrutinize the PWA deal, or Social Credit House leader Bob Clark Mr. Clark wants an official inquiry as well as a full House debate.

The opposition now also discovers that only the day before the government started to buy PWA shares, the cabinet amended by quiet order-in-council the legal rules which govern its use of revenue available for investments

Until March, the provincial treasury could invest only in known blue-chips' securities unconditionally guaranteed by chartered banks, stocks in the federal export development corporation and shares in registered trust companies At that time, the rules were eased to allow purchase of an interest in Interprovincial Steel Co., quartered in Saskatchewan.

With the PWA amendment, the government can buy shares in any company which could have paid at least a four-percent dividend to stock holders in each of the past three years "Companies like Calgary Power [redacted] other major, privately-owned service firms better look out," says Liberal leader Nick Taylor.

Under the Financial Administration Act the cabinet has always had the right to say how and where it can invest surplus cash, just by passing new or[redacted] But Mr Clark and Mr Notley say the Tories have gone too far and made it possible for themselves to fool about with public money without having to account for their actions.

The issue has thus become much larger than PWA Beginning with angry debate over the airline deal which is expected to open this fall's Legislature sitting, it will likely dominate Alberta politics a while. Just [redacted] free, the opposition and even some Tories are asking, should the government be with the extra $1 billion or more to come this year from sky-rocketing oil revenues?

Clyde Clark, right, life member of the Sedgewick Golf Club, presents Murray Whitecotton the Bank of Montreal trophy as the winner of the Championship Flight at the Men's Open Tourney held at Sedgewick

NINETY GOLFERS AT SEDGEWICK TOURNAMENT

The Sedgewick Men's Golf Tournament, held Sunday, August 25th was a huge success with approximately 90 golfers plying their talents on the ever improving course the weather man was co-operative with sunny skies but cool temperatures

George Gabruk, as very competent Tourney Chairman did a fine job of keeping everything running smoothly and as close to schedule as is possible with such a large entry. The club and district ladies also did a fine job of supplying hot coffee and delicious food for all the golfers and the gallery

Golfers from Edmonton, Camrose, Provost, Wainwright, Vegreville, Victoria, B.C., Forestburg, Daysland, Viking, Castor Hardisty, Irma, Bashaw, Hughenden, Killam and Sedgewick made up the Championship and nine other flights.

Murray Whitecotton of Camrose, for the fourth consecutive year, won the Sedgewick Bank of Montreal Championship trophy, with scores of 36, 37, 34

Flight winners were as follows

Championship Flight
Bank of Montreal trophy
1 Murray Whitecotton, Camrose
2 Wally Swelin, Hughenden
3 Randy Yarvis, Vegreville
4 (tied) Kevin Eckstrand Don Dary, Sedgewick

1st Flight Killam Transit Mix trophy
1 Stan Coutts Forestburg
2 Bob Hanrahan Daysland

Consolation
1 Jack Rudichuk Edmonton
2 Fred Henderson, Sedgewick

2nd Flight Lorne's Pharmacy Sedgewick, trophy
1 Ian Eckstrand Sedgewick

(Continued on page five)

John Dammann, right, presents Stan Coutts of Forestburg the Killam Transit Trophy for the First Flight Winner of the Sedgewick Golf Club Open Tourney

HARDISTY — Moody's Ready Wear is back to its old location but with a totally new look Having moved next door this spring the store underwent extensive remodelling through the summer

In celebration of their "new look" Mr and Mrs Ray Moody have extended an invitation to the public to attend a Grand Opening' in Hardisty on Saturday, September 7th They will be serving coffee and doughnuts all day and have some special draws in which you can take part

The picture above, with Mrs Moody and Mrs Hopfe, gives you a glimpse of the interior of the store and some of the new merchandise

Tourist Association Fears Curtailment of Campsites

Battle River Tourist Association board at its regular meeting came out in favor of continued government involvement in the provision of trailer accomodation for tourists It was felt by the meeting that there was little chance that private enterprise could be expected to provide for the rush periods, and short-term high demands which were placed on this type of tourist facility "We must keep our tourists happy — they are a most enjoyable source of revenue to bolster the economy of our province" summed up the general thinking of the meeting

(Continued on page 8)

Hardisty News

HARDISTY — One of this town's most active groups, the Hardisty Hospital Auxiliary will hold their September meeting on Tuesday the 10th They have several projects underway to help improve the town's [redacted]pital facilities and invite new members to this meeting

Visiting at the Van Dewark farm this weekend were Mrs Ace Van Dewark Mr and Mrs Brian Van Dewark and girls of Calgary Mr and Mrs Ted Archbold and Ted Jr of Alliance Clyde and Richard Van Dewark of Leduc Mrs Bill Patterson of Lougheed Mrs Jim Paterson and Tod of Sedgewick Mr and Mrs Ole Eldey

NEW DENTAL PROGRAM IN EFFECT IN AREA

A dental program is again in efect in Alberta East Central Health Unit. At present the program will concentrate on the clinical aspect — that is, the cleaning and polishing of teeth and the topical application of fluoride.

All children between the ages of 3 - 7 years inclusive are eligible for the application of fluoride. This application of fluoride will help minimize tooth decay To be effective it should be done at least once a year and preferably more often, especially where there is a high rate of decay in a child's mouth. These clinics are also an excellent way to introduce your child to dental health.

Clinics will be held in the health unit offices and are by appointment only In the Sedgewick, Hughenden and Castor areas, please watch for posters stating the time of the clinics as well as the phone number to call for appointments

Please note that this dental program is preventive in nature, no restorative treatment can be done

LOUGHEED ROCKETTES HAVE ANOTHER SUCCESSFUL SEASON

The Lougheed Rockettes had another record season, playing 47 games, with only four losses, three in tournament play and one in the provincial playoffs They played in the Flagstaff Ladies league without a loss and won the playoffs

The Rockettes hosted the Northern Alberta playoffs at Lougheed, defeating the Alberta Radio Rebels 10-0. They also defeated the Edmonton Mars Maidens 11-0 Losing to the Vegreville Jets 6-4 they won the finals by defeating the same Vegreville Jets 16-0, to win the Northern Alberta Championship for the sixth time

The Alberta Provincial finals were played in Lethbridge, where the Rockettes had the opportunity to play under the lights for the first time, defeating Lethbridge 12-0 and Calgary two straight by scores of 13-0 and 6-4 to win the Alberta Championships for the third time.
Photo Courtesy Wilder's Studio

Back Row — Carolyn Lien, Christine Coates, Karen Simpson Jay McClements, Conrad Ingvaldson (Coach), Sharon Ann Coates and Marg Neitfeld.

Front Row — Gwenda Poyser, Debbie Quast, Diane Johnson Janice Waugh, Joanne Rawluk, Marie Nestfeld, Jackie Coates. Missing are Barb Swanson and Rena Gascoyne.

Flagstaff Lodge

Twenty-three of the guests of the Lodge went to the Alberta Game Farm on Saturday by school bus. We took our dinner with us but forgot the coffee pot and Freddy McKee came to our rescue and came all the way down to the Game Farm with it. Thanks to Freddy So we had coffee after all Our bus driver was Everett Mayne and he brought his family

Mrs Clara Fogelberg's sister from Kirkland, Washington, and sister from Black Diamond Alberta, Hilda Colins and husband visited Clara, and Jack Seaman for a couple of days

Mrs Wilma J Ostrander from California called on Thursday afternoon to visit guests and have a look at our home Also Mrs Eastly visited Mrs [redacted]

Many happy returns to Mrs Jessie Heavilin on her 94th birthday You are looking younger every birthday, Jessie

CORRECTION Mr and Mrs W Cookson of Lougheed and Howard and Mickie Holloway of Orl[redacted] Florida U S A visited Mrs Clouston and friends of the Lodge

Mr Percy Barton of the Auxiliary visited Mrs Clouston

Phyllis Thompson husband, and their little boy all of Camrose visited Grandma Ruth Johnson

Sheila McDonald and Grandpa Gudmun Eriksen of Sedgewick visited Mr and Mrs I Storbakken

Phyllis and Gary Jacobsen of Killam visited Miss S Peterson

Verna Steil and Mrs M Burr and family of Merna visited Mr and Mrs I Storbakken

Margery Storbakken was in to see Mr and Mrs I Storbakken.

Mr Bill Etty of Calgary visited his mother, Mrs Etty

Happy Birthday to Bill Hays on Sunday and many more His two daughters brought him a nice birthday cake and it was lovely Don't know what Don Swanson was celebrating Have to ask the phone booth, it seems the wall was too close to the phone

Mrs Merle Cyr of Killam and Mrs Palmer's granddaughter of Killam, Becky Palmer visited Mrs Palmer

E McGuigan of Warburg, Alberta and H Whyte of Drayton Valley Alberta visited Mrs Eva Aitcheson and friends in the Lodge

Mrs I Storbakken attended the funeral of Bob White of Hardisty

Kathryn Albers of Ponoka and son Douglas of Yellowknife visited Ruth Johnson

Edna and Rudolph Johnson of Edmonton visited Mr and Mrs T Lein

Leo Tennis went to Hardisty for Moody's anniversary Sunday and then he went to the farm

Mrs Redman went to Hardisty on Sunday to the Moody Anniversary.

Jack Alexander was in Calgary for a few days

Mr and Mrs Peter Lindballe are of to B C by plane

Many lovely vegetables have been brought to the Lodge, which are very much appreciated and enjoyed by the guests

THE WEATHER
by R W C D

	Max.	Min.	Prec.
August 27th	64	45	10"
August 28th	64	42	
August 29th	71	44	01"
August 30th	60	38	03"
August 31st	61	38	
September 1st	69	28	
September 2nd	74	34	

Total Precipitation May 1st to August 31st was 10.96 inches.

OFFICIAL OPENING SAT., SEPTEMBER 7

PHONE

BUSINESS 336-4730 RESIDENCE 336-4824

Arnett's Automotive And Ind. Supplies

FARM SUPPLIES

SHENFIELD ARNETT, OWNER

VIKING, ALBERTA

MANAGER — BARRY ARNETT

USE THE CLASSIFIED ADS — to buy, sell, hire, or find.

PREGNANT? YES

COWS BRED EXOTIC

Tues., Sept. 10th, 1974 at 1:00 p.m.

Killam Auction Market, Killam, Alberta

- 57 - ½ Blood recorded Limousin Heifers, bred Blonde
- 34 - cows, bred Maine Anjou
- 11 - cows, bred Simmental
- 65 - cows, bred Gelbvieh
- 56 - cows, bred Blonde d'Aquitaine
- 68 - cows, bred Tarentaise
- 137 - cows, bred Romagnola
- 43 - cows, bred Marchigiana
- 10 - cows, bred Welsh Black

—Approximately 500 Cows On Offer.

FOR INFORMATION, WRITE OR PHONE:

CAMROSE & KILLAM AUCTION MARTS

Box 1086, Camrose Alta. Phone (403) 672-4436

Keeping in touch

with Arnold Malone, M.P. [illegible]

Last week, I wrote to you about some of my experiences following the July 8th election. This week, I would like to share with you some of the specific cases that we have been working on during the course of the summer.

On the 24th of July, I was delighted to have the opportunity to visit with my friends in the Wainwright area to take a tour of the Wainwright military facilities and to participate in a luncheon in recognition of the R.C.M.P. celebrations in Wainwright. That afternoon, my mother and I were guests of the community of Wainwright to watch sports events, a number of delightful bands and a performance of the R.C.M.P. Musical Ride. It was indeed a festive occasion and certainly one which reflected the tremendous depth of Canadian talent.

I returned from a week in Ottawa on Sunday, August 4th in time to participate in a very busy week in the constituency. The first three days were spent with Gordon Stromberg, M.L.A. for Camrose, at the Camrose Fair. We had a booth set up in the Drill Hall and I was delighted to have the opportunity to meet with and discuss matters with a number of constituents. From that experience, we wrote up a number of cases requiring attention upon my return to Ottawa. The evening of Tuesday, August 6th was doubly rewarding in that many of the farmers received that much-needed rain that they had been waiting for and I had an opportunity to attend the opening of the Ankerton Gas Co-op west and south of Camrose. I wish everyone in the Ankerton Gas Co-op tremendous success as they proceed ahead with the laying of pipe this summer.

On Friday, August 9, I spent a whole day in Stettler as a guest of the Stettler Fair. After the parade in the morning and a lovely luncheon at noon, Mr. Graham Harle, M.L.A. for the Stettler area and I set up camp in a trailer on the fair grounds. Here again, we had an excellent opportunity to meet a large number of constituents and to talk over local problems [illegible] issues. Once again, I was [illegible] to leave at the end of the day with notes in my briefcase on cases to be worked on when I returned to Ottawa. On Sat., August 10, I was in Lougheed to attend the Lougheed Fair and to meet with a group of senior citizens who were having difficulty in acquiring their grant for a New Horizons project with the Department of National Health and Welfare. The citizens in the community of Lougheed will be pleased to learn that the New Horizons project has been approved for the Lougheed area and that the senior citizens will be receiving their cheque some time in late August. While in Lougheed, I was delighted to have the opportunity to meet with M.L.A. Ralph Sorenson.

On Sunday afternoon, August 11th, I attended the festivities of a 4-H group that had organized a reunion of those people who had attended the Stansleigh 4-H Club from 1958 to 1974. Following the barbecue, I was a guest speaker to this group and I commend those who organized this excellent reunion. Following a conversation at this event I was able to secure an application form for the importation of exotic cattle for one of the members of that area.

I stayed over in the east end of the constituency as a guest of Mr. and Mrs. Blume, north of Hayter. The following day, I took part in a "plowing-in" ceremony for the Provost Natural Gas Co-op and met with many of the people who are concerned about the tight schedule they face in getting their gas pipeline laid before fall.

One of the real concerns in the constituency appears to be related to the obtaining of farm machinery and farm machinery parts. While this problem seems to be one in which the dealer is caught in the middle, I felt that the importance of the issue was such that I had to at least ask some questions in Ottawa so that at minimum there can be an explanation for the unprecedented shortage in farm machinery and replacement parts.

Throughout the constituency, we have had a fair number of situations in which people have felt they have had legitimate rights to Unemployment Insurance but were unable to collect. On behalf of those constituents, I was able to perform an investigation into their specific cases and achieved either payment for them or a more detailed explanation about their case.

Our office was quite busy for a few days a couple of weeks ago when two young people, one formerly from our constituency, were stranded in the Middle East. With that area being a military hotspot at the time, there were some anxious moments by parents until we were able to make contact with the children through the embassies. We are pleased to report now that all is well and the couple are safely on route back [illegible].

We did some work on behalf of a farmer who was having difficulty with the Prairie Farm Assistance Act and the Grassland Incentive Program. Unfortunately, though I believe the farmer had an extremely legitimate case, the uniqueness of his situation was such that it would have required a change in the Act itself and, of course, that would require new legislation before any change could be made. I suspect that is one of the difficulties with Parliament in that laws can never be created that take into consideration all of the ramifications of a complex society.

The above is only a small example of some of the cases we have been working on recently. Again, I invite you to consider this office as yours, so be sure to "keep in touch".

★

4-H CLUB

Heisler North 4-H Dairy Club

The Heisler North 4-H Dairy Club held its re-organizational meeting in the Elk's Hall, Heisler, on Monday evening August 26. Caroline Smith, past president, called the meeting to order. The singing of O' Canada was led by Susan Zimmer and the Pledge was led by Kelly Zimmer. The election of officers followed. The new executive is
President: Kevin Zimmer
Vice-President: Kelly Zimmer
Secretary: Bruce Zimmer
Treasurer: Sandra Weller
District Representative: Shelly Erickson
Regional Representative: Danny Erickson

The Fund raising committee consists of Caroline Smith, Larry Zimmer, Cindy Jacobs and Lorn Schulte. John Feddema was elected leader with the assistance of a committee of eight adults. Shelly and Sharon Erickson were elected to keep the Scrap-book for this year. During the meeting it was decided to organize a Clothing Club as well as Dairy this year. Mrs Leonard Schulte and Mrs Ralph Weller will be leaders. Wayne Zimmer volunteered to give notification of the Dairy Club meetings. Richard Zimmer volunteered to be librarian. Membership fees were set at 50c and lunch fees 10c. Each member is to try to have his calf and project book for the September meeting. Richard Zimmer moved the meeting adjourn. Shelly Erickson led the singing of God Save the Queen. The evening closed with a delicious lunch served by Circle I.

Reporter — Iva Schulte

★

DID YOU FORGET?

There i$ a $mall matter which $ome of our ubcriber$ have apparently forgotten. To u$ it i$ nece$$ary in our bu$ine$$. We are very mode$t and do not wi$h to $peak about it.

Galahad Sr. citizens hear building plans

GALAHAD — Miss Kay Pescod, Mrs. Proxy Gamroth attended a birthday party on Saturday in Camrose at Mrs. Ida Meyers home in honor of Mrs Florence Ponto's ? ? birthday. Mr and Mrs Ervin Ponto have just returned from an extended holiday in the British Isles and Europe.

Mr and Mrs Virgil White of Rocky Mountain House visited her mother, Mrs. Ida Johnston who is a patient in the Galahad hospital.

Guests at the home of Mrs Susan Koenig were her son, Mr and Mrs. John Koenig and family of Rocky Mountain House; Miss Debbie Crosley of Strome; Dave, Finlay and Alex McDonald of Stettler, and Jim and Eddie Koenig of Mayerthorpe.

Mr and Mrs John Patton of Edmonton visited Mr and Mrs Stan Anderson at Halkirk and also visited Mrs. Patton's mother, Mrs Ida Johnston, who is in hospital.

Mrs Lois Brausen visited her son Darryl and his family in Hardisty last Sunday.

Mr. W. Wise was a guest of his sister, Mrs. Ruth McDonald at a picnic held in Big Knife Park, the occasion was a family reunion of the McDonalds.

Mr and Mrs J. Christenson of Edmonton visited their mother, Mrs Ida Johnston, also Mr and Mrs Walter Markwart of Bells Hill in the hospital.

Visitors at the home of Mr and Mrs. Cliff Lyune were their daughter and family, Mr and Mrs Altwater of Dawson Creek.

Mr. Ervin Johnston of Rocky Mountain House was a guest at his mother's house. Mrs. Johnston returned home after a two week stint in the Galahad hospital.

A meeting of the Galahad Senior Citizens Friendship Club was held in the Home Ec room of the School on Tuesday evening. Scott Crenshaw presided, due to the absence of Mrs. A. Wise, who is ill in hospital. Twelve members were present. The building committee reported on the roof fixing and that they were ready for the water and sewer to be put in. Mrs. Clapson spoke briefly on time donated and labour needed. Mrs. Clapson was accompanied by two Philipine ladies and one of their daughters. A delicious lunch was served by ladies present.

Mr and Mrs Bob Blumhagen moved Saturday to the Fred Warner farm, which Bob and his father Irwin have purchased.

Mr. W. Wise was a Forestburg visitor on Wednesday attending the funeral of Mrs. G [illegible].

Mrs Florence Molenaar and girls of Edmonton spent the weekend visited Mr. and Mrs. Leonard Keichinger and Mr and Mrs. O. Misner and family.

Mr and Mrs. Dominic Gamroth recently attended the Golden Wedding Anniversary Party in honor of Mr. and Mrs. Sebastion Heiland of Kerrobert, Saskatchewan. Mr. and Mrs Heilland are Mrs Gamroth's Aunt and Uncle.

Mr. and Mrs Ben Dyck of Chilliwack, B.C. have been visiting Mr. and Mrs. Fred Reisler.

Guests at the home of Mr. and Mrs Dominic Gamroth were Mrs. Gamroth's sister, Mrs Jerry Stotts and family of Calgary and Mr Frank Schamber.

Our deepest Sympathy is extended to the family of Mrs Florence Wiseman, who passed away in St. Joseph's Hospital London, Ontario, in her 77th year. Mr. Harry Wiseman left Friday morning from Nisku for Ontario to attend his mother's funeral and be with his sisters [illegible].

Mr and Mrs W. Washburn enjoyed a drive last weekend through the David Thompson Highway and visiting at Jasper and Drayton Valley.

Mrs Florrie Smith of Edmonton visited Mrs. W. Wise and Mrs Bessie Stenson in the Galahad hospital.

Mr. and Mrs. Sim Hall and Shelley of Sherwood Park visited Mrs Hall's parents, Mr. and Mrs. A. Winters.

Born to Mr. and Mrs. Peter Pudlowski (Donna Gamroth) a daughter, Roseanne Marie, 5 lbs. 8 oz. in Daysland Hospital on August 22nd, 1974. Congratulations are extended to Grandma and Grandpa, Mr. and Mrs Dominic Gamroth.

★

"But why should a big strong man like you beg?" the old maid asked the tramp.

"Dear lady," said the hobo, "it is the only profession I know in which a gentleman can address a beautiful woman without an introduction."

We're looking after the gas you need.

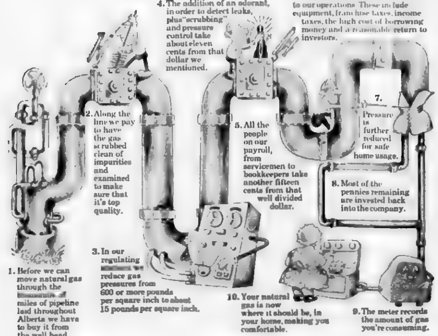

northwestern utilities limited

RELIGIOUS SERVICES

SUNDAY, SEPT. 8th, 1974

Church of the Nazarene
Lougheed, Alberta
[illegible]
Sundays:
10:00 a.m. Learning Together
11:00 a.m. Family Devotion
7:30 p.m. Rejoicing in Evangelism
Wednesdays:
8:00 p.m. Prayer and Bible Communications
Renny Tembras, Pastor
ALL ARE WELCOME

United Church of Canada
Sedgewick Pastoral Charge
Merna 8:45 a.m.
Sedgewick 10:15 a.m.
Lougheed 11:30 a.m.
Minister: Rev. Robert Chappell
You are Welcome

Sedgewick Lutheran Parish
Bethania Lutheran
Church Hour - 9:30 a.m.
Beginning of Church School 9:30 a.m.
Sharon
Sunday School 10:00 a.m.
Church Worship 11:00 a.m.
Trinity Lutheran
Fireside Fellowship 7:30 p.m.
P. S. Olson, Pastor

Killam Pentecostal Tabernacle
Sunday School 10:00 a.m.
Morning Worship 11:00 a.m.
Evening Service 7:30 p.m.
Tues.: Prayer and Bible Study at 8:00 p.m.
Fri.: Young Peoples, 8:00 p.m.
Pastor Gus E. Rankel, 385-3587

Killam Baptist Church
Sunday School 10:00 a.m.
Morning Worship 11:00 a.m.
Evening service: 7:30 p.m.
Bible study and prayer service on Wednesday at 8:00 p.m.
Friday at 7:30, Young Peoples meeting
W.M.S. 8:00 p.m. last Thursday of the month

WATER WELL DRILLING
And Sand Screens
Contact:
MOUNTAIN HILL DRILLING
Ph. 372-3809 Box 114
Bashaw, Alta.

The Community Press
Published every Wednesday at SEDGEWICK, Alberta
MONTE KEITH, Publisher Phone 384-3641
SUBSCRIPTION RATES: Canada—In 40 mile radius $3.50
Outside 40 mile . $4.50 per year
Overseas and U.S.A. . $6.00 per year
Counter Sale....15c per copy
Second Class Registration Number — 0725

Daysland News

Mr. and Mrs. W. Gartner and Mr. and Mrs. L. Jacobs attended the funeral service of Mr Gartner's and Mrs Jacob's mother at Primate, Sask.

Mr and Mrs. Ross Lamoreux are holidaying at Penticton, B.C.

Mr. Gary Robinson spent five days at Banff taking a summer school course on the U.N.

Miss Jean Stanners is home after working during the summer months in Edinburgh, Scotland.

A large crowd attended the miscellaneous shower held in the United Church social room for Miss Linda Hill, on Wednesday evening.

Three contests were played after which Linda opened her gifts, assisted by her mother, Mrs. Emily Hill, Mrs. Joan Tulloch, Miss Lorraine Hill and Mrs Anita Mickle.

Linda thanked the ladies who put on the shower and thanked everyone for the lovely gifts. A delicious lunch was then served.

Mr W. Gartner won a silver medal in the Olympics at Camrose playing golf.

Mr. and Mrs. J. Danliak left for a few days holidaying around Pine Lake, Red Deer and Drumheller area.

Mrs. Dora Klinger of Killam was the lucky winner of the boat that the Daysland Lions Club were raffling off.

Mr. and Mrs. D. Davidson and family of Sherwood Park and Mr. and Mrs. K. Charboneau and family of Edmonton were weekend guests at the home of Mr. and Mrs. C. Davidson.

Karry and Jennifer Davidson are visiting at the home of Mr. and Mrs. D. Davidson at Sherwood Park.

Mrs. Agnes Miller returned home from Richmond, B.C. where she spent a couple of months visiting with her daughter and son-in-law, Mr. and Mrs. Bud Heidebrecht.

Mr. Brian Heidebrecht of Richmond, B.C. spent a few days at the home of his uncle and aunt, Mr. and Mrs. L. Dolanz.

★

All out but one and he won't come till he finds a house to rent in the Classified Ads.

[illegible]

COMMUNITY PRESS

Phone 384-3641 — Sedgewick

FORESTBURG MECHANICAL SERVICES

PLUMBING, HEATING GAS FITTING

"RELIABLE SERVICE"

E. N. (Gene) Hruska

OWNER — OPERATOR

24 HOUR PHONE 582-3335

Box 425 FORESTBURG

Karolee Phyllis Kent of Daysland has been awarded a $700.00 bursary. The presentation of this award was made by Mr. John Gerun of the Daysland Hotel. Funds are made available each year to deserving students from the Alberta Hotel Association Scholarship fund.

Karolee plans to attend the University of Alberta where she will be enrolled in B. Mus. She had an average of 90% and was top student in the Daysland School.

Photo Courtesy of Dolores Dolanz

GREEN ACRES

Glen Werner, D. A.

GREEN ACRES

In my travels around the county these last couple of days I noticed a lot of fields which all of a sudden have become ripe. Possibly frost may have been a factor. However, I think that it is just that time of year.

Although there is no hard and fast rule to know exactly when to cut a crop, there are some thumb rules which can be followed.

For wheat, barley and oats, one should look for: (1) the grain (seed) turning color, the stalks will still look a little on the green side, (2) the kernels must be in the last dough stage eg; when kernels are squeezed, only a slight dough can be squeezed out - if anything.

If these conditions are met the crop can be cut.

For rapeseed, when crop begins to turn golden green and the seeds are quite firm. Usually there will be several seeds which will have spots on them. This is a good time to swath the rape.

Flaxseed - once the field has a definite brown coloration, and the crop can be cut with limited difficulty.

GRAINFETTI

What brands are to livestock - grainfetti is to grain. With oilseeds at $8.00 a bushel or more, and wheat approaching $4.00, a hundred bushels has become quite valuable. What better way to protect your $4,000.00 investment (a bin of wheat) with less than $1.00 worth of grainfetti. Grainfetti is a trade name for confetti-like paper ½" x ¼", printed with one letter and up to five digits. The paper is strongly attracted to grain, and is difficult to remove even by cleaning. This feature makes it very useful as a means of preventing grain theft. The number on the papers is a registered number which is different for each customer. This registration has been accepted as proof of ownership in court and the R.C.M.P. as well as the Canadian Grain authorities have approved its use.

This Grainfetti is simply mixed in the grain, preferably at harvest. The cost is low, about $25.00 - $35.00 per 40,000 bushels. For information as where and how to order, contact your local District Agriculturist.

★

STROME NEWS

STROME — A reminder to members of the Senior Citizens Club: There will be a meeting on Thursday, September 12th at 8:00 p.m. in the Community Hall. Guest speaker will be Dorothy Clapson, who will explain the "New Horizons Programme". All members are urged to attend.

Your reporter for the month of September is Doris Pasychnyk. Telephone 376-3576

Heisler District News

HEISLER — Mr. and Mrs. Herb Badry and Delmont and Mr and Mrs Leander Jacobs and family attended the 25th Anniversary of Jim and Millie Woodward in Edmonton last Saturday. The Badrys stayed over until Sunday visiting with the Henry Jacobs family.

Mr. and Mrs. Lloyd Meyer and Scot accompanied by Mrs. Leo Meyer and Carol Wolbeck motored to Fork Lake on a four day fishing trip. They shared a cabin with Carl Schuster, his son Darren and daughter Angie who joined them at the lake. Carol caught the biggest fish which was 20 inches long and pulled it in all by herself. Carol Wolbeck is only seven years old.

Caroline Iseke from Edmonton spent a week with her sister Mrs. Leo Meyer. Also her sister, Mrs. Gus Kruse and husband from Morinville spent a day with them.

Heidi and Kevin Klys of Drumheller stayed a few lengthy days with their grandparents, Mr. and Mrs. Bill Matthiessen.

Mr. and Mrs Herman Roth daughter Linda and husband and granddaughter Tracy of Calgary were visitors for some time at their home.

Darlene Markovich and son Collin of Daysland were Thursday visitors with her parents, Mr. and Mrs Bill Loesch. Sharyl Loesch and friend, Bev Wood of Lethbridge, are spending a few days at the Loesch [illegible].

Mr. and Mrs. George Schulte of Edmonton were Monday visitors at the Herb Badry home. Alvin and Marcie Badry of Drayton Valley spent the long weekend with their parents.

Frank and Pat Niehaus and son Todd of Calgary were visitors with their parents, Mr and Mrs. Ed Hauck and Mr and Mrs Leonard Niehaus for the long weekend.

Long weekend visitors with their parents, Mr and Mrs Francis Fankhanel were: Betty, Ken and Lisa Mourits, Ed and Brenda Fankhanel, Lucy, Don and Shawn, all of Edmonton. Grandson Shawn is staying on for a week while Lucy and Don are on holidays.

Mr and Mrs Sylvester Kuntz spent the long weekend with their son Melvin and family in Saskatoon.

Leslie and Lenora Lassu of Edmonton were Wednesday visitors with parents Mr. and Mrs Fred Lassu.

Mr. and Mrs Earl Nelson and Darcy of Lethbridge, Ricky Reuther of Calgary and Cheryl of Edmonton were visitors for the long weekend with parents Mr and Mrs. Ken Reuther.

Wayne and Wendy Sunderman of Edmonton and Doris and Russell Sveahun of Innisfail with daughter Patty Ann spent the weekend with their parents, Mr and Mrs Lawrence Sunderman.

Mr and Mrs Ed Dietrich of Sylvan Lake were visitors with Mrs. Theresa Schuster for the weekend.

Mrs. Alida Mourits and family left on Monday to Lacombe where they will be making their new home.

Mrs. Delmont Kroetsch, with daughters Ricky and Kathy, spent the long weekend in Lethbridge. They brought back their new trailer.

Get well wishes to Mrs. Stan Hastings, a patient in the University Hospital in Edmonton for leg surgery. Get Well Soon.

NOTICE

LAND USE FORUM MEETING

will be held in the CONFERENCE ROOM PROVINCIAL BUILDING, CAMROSE

8 p.m., Wed., Sept. 11, 1974

All interested individuals and/or organizations are invited to attend

This meeting being arranged by:

RURAL EDUCATION AND DEVELOPMENT ASSOCIATION

Have you got what it takes?

. . . to be a School Trustee

County Councillors are also School Trustees

You can qualify if you are:

- able to speak, read and write English and/or French
- 18 years of age or older
- a Canadian Citizen or a British subject
- a resident of the Province of Alberta for twelve consecutive months prior to nomination date of September 18, 1974
- a resident in the school district in which you seek nomination for [illegible] September 18, 1974

NOMINATION FORMS ARE AVAILABLE AT YOUR LOCAL SCHOOL BOARD OR COUNTY OFFICES

AN IMPORTANT JOB

[illegible]

GO AHEAD

. . get involved. Don't leave it up to someone else. September 18th is nomination day for this three year office. Let your views be heard.

For a free brochure "Be a School Trustee" contact your local School Board or County Offices

Alberta

This message is published by the Government of Alberta in the interest of good local government.

BATTLE RIVER M.P. SWORN INTO HOUSE

Battle River's new Progressive Conservative Member of Parliament Arnold Malone was sworn in as a Member in the [illegible] of the Clerk of the House of Commons, Mr. Alistair Fraser on August 16th.

Mr. Malone, [illegible] provincial government employee, said that he intends to concentrate his activities during the coming session of Parliament in the fields of youth and agriculture.

The new Parliament, Canada's thirtieth, opens on September 30th, when the government presents its Throne Speech which basically consists of its program of legislation for the coming months.

Mr. Malone, one of Alberta's nineteen Progressive Conservative M.P.'s elected July 8th, [illegible] to take a close look at the Throne Speech [illegible].

Pictured with Mr. Malone is Mr. Alistair Fraser.

★

Personnel Director: "And how many words can you type per minute?"

Would-be typist: "Big or little ones?"

Daysland Auction Mart

SALES EVERY FRIDAY

Owned and Operated by Russ Sheets and Dave Hutchinson

If you have anything to discuss or sell, contact:

Mike Zowtuk	688-2143	Holden
Russ Sheets	672-6161	Camrose
Dave Hutchinson	863-2161	New Norway
Herb Robinson	374-3757	Daysland
Bill Hrudko	672-3510	Camrose

A LITTLE TIME WITH OUR PEOPLE IS A LOT MORE VALUABLE THAN YOU THINK!

UFA Bulk Petroleum Agencies sell only top quality products. If you're not sure what your petroleum requirements will be for the coming season, discuss it with your Petroleum Agent. The advice he'll give you comes from having years of experience in the petroleum industry, dealing with people like yourself who have experienced much the same problems.

If you need delivery service, your petroleum agent can deliver whatever you need, wherever and whenever you need it.

Do business with your UFA Bulk Petroleum Agency and you can count on getting good service year round.

C. J. LEWIS - KILLAM

RAY HORRICKS - LOUGHEED

UFA UNITED FARMERS

140 Petroleum Agencies throughout Alberta

Camrose & Killam Auction Marts

BECOME PART OF THE ACTION

AT CAMROSE and KILLAM AUCTION MARKET

SEPTEMBER 10th — COWS BRED EXOTIC
KILLAM AUCTION MARKET — 1:00 P.M.

- 57 - ½ Blood recorded Limousin Heifers, bred Blonde
- 34 - cows, bred Maine Anjou
- 11 - cows, bred Simmental
- 65 - cows, bred Gelbvieh
- 56 cows, bred Blonde d'Aquitaine
- 68 - cows, bred Tarentaise
- 137 cows, bred Romadgnola
- 45 cows, bred Marchigiana
- 10 cows bred Welsh Black

—Approximately 500 Cows On Offer

SEPT. 11 — Household and Miscellaneous Auction for Mrs Fieldham, 42 Mt. Pleasant Dr., Camrose, 6:00 p.m.

SEPT. 17th — Stock Cows and Bred Heifers, at Killam Auction Market

SEPT. 21st — Peace River Cattle Co. Ltd Exotic and Commercial Sale, Dawson Creek, B.C.

SEPT. 20th — Yearling Steers and Heifers, Killam Auction Market

OCTOBER 1st — All Breeds Exotic Sale at Killam Auction at 1:00 p.m.

OCTOBER 8th — Stock Cows and Bred Heifers, Killam

OCTOBER 15th — Yearling Steers and Heifers, Killam

OCTOBER 21st — Charles Stewart Dispersal Simmental Sale, Killam, Alberta, at 1:00 p.m.

OCTOBER 22nd — Charolais Breeding Stock Sale, Killam

OCT. 23rd — Chianina Day, Killam Auction Market, 1:00 p.m.

OCTOBER 28th — Charolais Feeder Sale, Killam

OCTOBER 29th — Rutledge Yearling Sale, Monitor, Alberta

For Catalogues or Information: Contact:

Otto Streberg	672-4406	Dennis Streberg	385-3650
Bert Walker	672-2223	Munro Lehne	986-2286
Vern Renes	382-5028	Ray Labrecque	645-2398

ADVERTISING DOESN'T COST — IT PAYS to ADVERTISE in the COMMUNITY PRESS

KILLAM SHEET METAL Ltd.

Plumbing — Heating — Air Conditioning
Lennox Furnaces and Air Conditioning
Meyers Pressure & Septic Tank Pumps
Water Softners & Water Iron Filters
Eavestroughing Installed
Lloydminster Septic Tanks
Propane and Natural Gas Installations

CALL US FOR A FREE ESTIMATE

BUSINESS PHONE 385-3877

AFTER HOURS EMERGENCY SERVICE:
Heating - Phone Gilbert, 385-3694 or Roger at 385-3533
Plumbing — Phone Jay at 385-3562

CYNTHIA

FLUNKO

News from Killam and District

KILLAM— Congratulations to Mr and Mrs Joe Luciuk on the recently completed renovations at their Macleods Store. Also to the many citizens with newly painted homes, which really look nice. I'm sure everyone has noticed the new look on the Nobel home on main street.

The farmers are really busy these days, swathing and combining. Jack Frost put an end to the canning and freezing which has been going on in many homes lately. We are all hoping for good weather in order to get the crops off, especially as those ducks are busy little birds cleaning out acres of grain.

Nice to hear Mrs. Lars Erickson is out of hospital and staying with Mr. and Mrs. Gordon [redacted]

Mr and Mrs. Harold Grant were in Edmonton to visit their mother, Mrs. Erickson. Mr. and Mrs. Doug Grant and family of Edmonton were weekend visitors with parents Mr. and Mrs [redacted]

Get well wishes to Mrs Len Dutton who underwent surgery in Edmonton. We hope you are home soon, Margaret

A welcome is extended to Mr. and Mrs Roger Pederson and family who have moved into their lovely new home

The Bob McGowans have had a busy past two weeks. Mr and Mrs Stan Ruemper (Marian) of Edmonton and Jim McGowan of Calgary were visitors with the McGowans while here to help their mother Mrs. O. McGowan of Flagstaff Auxiliary to celebrate her 82nd birthday. Mrs. Anne Pilecki and Jacqueline of Edmonton also spent a few days with them. Callers during the week were Mr. and Mrs Rick Sequen and children from Dawson Creek, Mrs. Wes Waters and Grant of Edmonton, Mr and Mrs. Bill Howard of Winnipeg, and Goldie, Don and Mrs. A. Parsons of Hardisty. Georgia of Camrose and Ivy of Edmonton also spent a few days at home.

This past weekend, Bob and Blanche McGowan and Albert Hermek attended the wedding of a niece in Edmonton.

Visiting with Mr. and Mrs. George Bonnett and Mr. Harry Bonnett were Mr. and Mrs. David Bonnett of Chatham, Ontario, Miss Gaye and Mr. Ron Bonnett of Calgary.

Mr and Mrs. S. Komperdo and Jenny went by car to visit Mr and Mrs John Hrishuk at Grande Prairie, and from there they went by plane to Whitehorse to visit Mr. and Mrs. Francis Petty and family (nee Doreen Komperdo). Nora said they had a wonderful holiday in the north visiting many interesting points in Alaska. She said the north is beautiful, but that you have to see it to really [redacted] it.

Dr and Mrs Amin have visiting with them, Mr. and Mrs. D Amin and Mr. and Mrs S Amin of Grande Prairie, brothers of Mrs. Amin. Mr. and Mrs S Amin arrived last week from India and will be making their new home in Grande Prairie. Welcome to Canada.

Congratulations to Mrs. Dora Klinger who was the lucky winner of a beautiful boat on a draw in Daysland. You'll have to take up boating for a hobby now, Dora!

Mr. and Mrs. Len Larson of Hinton spent the weekend with Mr. and Mrs Bruce Gair and family, and Hilma Sue returned home with them.

Mr. Ernie Kueber underwent surgery in Killam hospital last week – Not a very good time of the year for a farmer to take a holiday!

Mr. and Mrs. Terry Pederson, Mr. Greg Hart and Miss Ann Pederson spent the long weekend fishing.

Home for the weekend with their parents, Mr. and Mrs M. Hart were Mr. and Mrs. Terry Bletcher and family, Sharon, Val and Maureen Hart, Maurice Hart, Allan Fossen and Terry Bletcher, sons and nephews went fishing on the long weekend

Sympathy goes out to Rev. Huston and family of Camrose in the loss of their wife and mother Mrs Edith Huston who passed away recently.

Congratulations to Mr. Bob Clark and Miss Geri Schnettler who were married on Saturday August 31st. Their open house and dance were very well at- [redacted]

Mr and Mrs. Nip Sorenson and Mr. and Mrs Doug Sorenson and family of Cold Lake spent their holiday at Prince George and other northern B.C. parts, also visiting Jean's sisters, Helen and Ade and families.

Mr. and Mrs. Lionel Troyer attended the open house and wedding dance of Larry Pals [redacted] on Saturday night.

Mr. and Mrs. Joe Komperdo of Edson visited friends and relatives in Killam over the [redacted]

Mr. and Mrs. Norm Bonnett and family spent the long weekend in Calgary where they visited Heritage Park and took in a football game

Mr and Mrs Lionel Troyer and Mr. and Mrs. Bill Traudt, new residents of Killam, visited with Mr and Mrs George Schnell in Camrose on Sunday evening.

KILLAM HOLD SUCCESSFUL INVITATIONAL SWIM MEET

The Killam Agriplex was a beehive of activity on August 24th, 1974 when the Aqua Aces Swim Club hosted their First Annual Invitational Swim Meet. Approximately 100 spectators witnessed keen competition between Provost, Coronation and Killam. 21 swimmers from Provost, 17 from Coronation and 16 from Killam participated in the swim meet. Provost club was victorious in taking home the most points with a total of 250½. Killam ranked second with 163½, and Coronation placed third with 137 points. Ribbons were awarded to the swimmers from first to sixth place for individual events and from first to third place for relay events. Swimmers from the Killam club earning the most points for their team were. Stuart Wilson first, Mark Thomson 2nd, Glenn Black and Kim Freadrich third, Ron Bergeson fourth Lee Black fifth and Allison Gaume sixth. Each member of the swim club displayed a fine effort in helping our club win second place. To complete the day, two fun relays were held. In the first relay the swimmers had to swim dog paddle. In the second they swam free style but had to swim through an inner tube twice. The Killam Club then decided it would be fitting to dunk - fully clothed - their coach, Chuck Olson, the moms and dads and willing helpers. Guess where they found the pool supervisor, June Gair - perched on top of one of the cement block walls — she was not going to get dunked! ! ! All in all it was a real eventful day.

McGowan's Welding

Oilfield — Rig — Industrial
Portable & General Welding
- Welding Supplies
- [redacted]
- Ornamental Iron

PHONES: Bus. 385-3000
[redacted]
Killam, Alberta

North West Trust

Guaranteed Investment Certificates

1 year	10¼%
2 years	10¼%
3 years	10¼%
4 years	10¼%
5 years	10½%

Minimum - $500.00

Your Bonded Agent:—
SID JAMES,
JAMES Real Estate and Insurance
KILLAM, ALBERTA
[redacted]
Res. Phone 385-3616
Member Canada Deposit Insurance Corporation

Mrs. Black is new Aqua club president

On August 26th, a pot luck supper was held in the Killam Agriplex Arts and Crafts room honoring Mr. and Mrs. Chuck Olson. Chuck has donated his time coaching the competitive swim club during the summer months. The master of ceremonies, Sgt. Jim Black, introduced Chuck as Guest Speaker for the supper. Chuck explained to the Aces the advantages and important aspect of swimming. He also encouraged every one of the team members to continue on swimming.

Ribbons and trophies were awarded to the members of the club. The first trophy went out to Allison Gaume for the most improved swimmer. The second went to Ginette Basterash for the most dedicated swimmer. Congratulations girls. Ribbons were awarded to the Aces from the swim meet held on August 24th with Provost and Coronation competing.

A pen set was presented to Chuck by Kim Freadrich and Mark Thompson on behalf of the team. Linda Bonnett and Diana Wilson presented to him a plaque, also from the club. On behalf of the parents, Mrs. Marlene Freadrich presented him a purse of money.

After the supper a meeting took place to form a new executive.

President: Mrs. Irene Black
Sec.: Mrs. Carolyn Bonnett
Vice-Pres.: Mrs. Ruby Wilson
Treas. Mrs Marlene Freadrich
Transportation. Mr. and Mrs Allen Gaume
Amateur Card Secretary Mrs Jeanne Bergeson
Publicity Mrs. Jeanne Basterash

We Are Continually Trying to Bring You MORE for LESS!

Take Advantage of our Weekly Super-Savers or our Everyday Disco-Prices on Health and Beauty Aids.

New JERGEN'S Direct Aid **HAND LOTION** 10.5 oz., Reg. $1.29 OUR PRICE 83¢

RAID Large and Regular Size 10% OFF

IRISH SPRING (Deodorant Soap) BARS 2 for 59¢

SATISFACTION OR MONEY REFUNDED ON THESE PRODUCTS!

NEW **BALSAM PLUS** HERBAL SHAMPOO 14 oz., was $2.50 NOW 99¢

Softique Herbal Fragrance **BATH OIL BEADS** Our everyday disco price $1.49 Suggested List $1.91 SALE PRICE $1.19

GOLDEN MALRIN (Sugar Fly Bait) 1 lb. Tins $1.49 5 lb. tins, New Suggested List Regular 8.95 OUR PRICE $6.45

Rexall's Back to School Sale Continues until Saturday, Sept. 7th.

INFLATION FIGHTER
HERSHEY CHOCOLATE BARS
Great for School lunches
7¢ ea. or 20 for $1.29

Borth Drug Mart
PRESCRIPTION SERVICE
KILLAM and CAMROSE

Your Tire Headquarters —
KILLAM TIRE & RUBBER LTD.
Complete Stock of Tractor, Truck and Car Tires
Service Truck for "On The Farm Repairs"
Business Phone 385-3791
After hrs., R. Link, 385-3647
Open Monday thru Saturday

SEE THE NEWEST IN —
Sofas & Chairs

A New Shipment Has Arrived ! with a good selection of Spanish, Colonial and Modern Styles.

KILLAM ELECTRIC LTD.
Phone 385-3550 Killam, Alta.

County purchase 2 school buses

The adjourned Council meeting of August 15th, 1974 of the Council of the County of Flagstaff No. 29 reconvened in the Council Chamber of the County Office, Sedgewick, Alberta, on Thursday, August 22nd, 1974 and commenced at 9:25 a.m.

All councillors were present.

Paul Vanderwoude, County Constable and Stan Kozyra, Highway Inspection Branch, Stettler, Alberta, met with the Council

Discussion ensued with respect to the increase in load limits authorized by the Government of Alberta and the affect it would have on County roads, some of which are posted at 36,000 lbs leaving all other roads at 45,000 lbs

Mr Kozyra recommended that the Council should approach the Department of Highways in an effort to obtain a uniform policy with respect to issuing permits for County roads

After considerable discussion it was moved that the Council try to obtain an interview with officials of the Department of Highways and Transport to discuss the problem of overweight permits and the fact that the local jurisdictions were not being contacted.

It was moved that the Inspectors Highway Inspection Branch Department of Highways, Stettler be authorized to enforce the weight limits on all County Roads

John James, Utilities Officer entered the meeting at this time and a plan of survey covering a pipeline of the Killam-Sedgewick Natural Gas System to tie their line with the Alberta Gas Trunk Line Company metering station in the NE 5-45-13-W4th Meridian, to a metering station in the NW 12-44-13-W4th Meridian, was discussed.

Council was advised that the Killam-Sedgewick gas plants were concerned about the supply of gas from their present wells and the line was necessary in order to ensure a supply of gas to the system

It was moved that the line be approved subject to the regulations governing the installation of pipelines adopted by Council at the meeting held on Thursday, July 11th, 1974

Financial statements submitted for the month of July 1974 were considered by Council and accepted on motion

Reeve Blatz advised that in a phone call received from Reeve W. Bagnall of the County of Mountain View, a meeting of interested municipalities with regard to municipal policing, was to be held in Lacombe on August 26th, 1974.

A fire account in the amount of $200.00 received from the Town of Daysland covering a fire call to the NW 27-44-16-W4th Meridian was approved for payment.

Correspondence received from the Alberta Association of Municipal District and Counties advised that Resolutions to be placed before the fall convention must be received not later than October 1st, 1974.

After brief discussion the Secretary was directed to prepare a resolution with regard to overload permits to be presented to the next Council meeting, for presentation to the fall convention.

Convention Call received from the Alberta Association of the M.D.'s and Counties advised that the 1974 Convention will be held in the MacDonald Hotel Edmonton on the 19th, 20th, 21st and 22nd of November, 1974

Invitation received from the Alberta East Central Health Unit No. 10 to their official opening of their new offices in Stettler on August 29, 1974, from 1:00 to 4:00 p.m. was read and it was moved that Councillor Chevraux, Council's representative on the Health Unit Board be authorized to attend the official opening

Correspondence [redacted] the Department of Agriculture regarding the Land Transfer Program and loans to families on small farms was read. The correspondence requested the Reeve and Secretary meet with the Rural Development Counsellor to identify farmers who might make use of this program

After brief discussion, it was agreed that the Department would be advised that there are no farmers in the County of Flagstaff who would be eligible for this program

The report of Constable Vanderwoude for the month of July 1974, copies of which have been distributed to all Councillors, was accepted on motion.

Letter received from Canadian Motorola Electronics requesting a meeting with Council to discuss a mobile radio system was read and the Secretary advised he had asked the company to postpone the meeting until after the Disaster Services Committee had met with officials from Disaster Services in this [redacted]

It was agreed that the Secretary should attempt to arrange a meeting with the Disaster Services officials regarding financial assistance to implement a program of this nature

Two By-Laws were passed, each authorizing the purchase of a school bus

The Recording Secretary left the meeting at 6:10 p.m. and the Secretary was instructed to ask Mel's Paving to contact Councillors Bunney and Roth with respect to the repair of the haul roads and the condition of the MacDonald gravel pit after the gravel was removed and used for the paving of the Heisler-Daysland road in the fall of 1973

The meeting adjourned at 6:30 p.m. on motion to meet again on September 12th, 1974

Now is the time to order your 1975 Car & all Sizes of Trucks

New 1974 Units

1974 BUICK LE SABRE, 4 DOOR, V-8 Automatic, P.S., P.B
1974 Pontiac Lemans, demonstrator
1974 ASTRE G.T., demonstrator

1972 GMC SUBURBAN, V-8, automatic transmission
1973 CHEV. ½ ton, V-8, Standard
1972 FORD ½ ton, V-8, 4 spd.
1970 FORD ½ ton, V-8, Automatic
1971 FORD L.T.D., V-8, P.S. and P.B.
1967 DODGE HALF-TON
1960 DODGE, 3 TON, box and [redacted]
1956 FORD 3 TON TRUCK, [redacted]
1947 G.M.C. ½ Ton

- NEW "JET-TOP" PICKUP TOPS

MacLENNAN MOTORS Ltd.
Pontiac — [redacted] — G.M.C.
Box 88, KILLAM Phone 385-3565

Deadlines

Boxed Ads —
Space should be reserved by 6 p.m. Fridays

Want Ads —
Noon on Tuesday

Newscopy —
Noon on Tuesday

Late copy accepted only as space allows

* * * * *

Help us to serve you

Community Press
Telephone 384-3641 Sedgewick

Golf . . .

(Continued from Front Page)

2 Bob Fischer, Irma
Consolation
1 John Dammann, Killam
2 Gordon Bakken, Camrose
3rd Flight Hanson Mens Wear Sedgewick, trophy
1. W. Oberg, Forestburg
2. C. Fulmore, Provost
Consolation
1. Bob Hardy, Viking
2 Gordon Chamey, Provost
4th Flight Marge's Beauty Salon, Killam, trophy
1. Scotty Johnstone, Provost
2. G. Kolodychuk Vegreville
Consolation
1. Rod Roddick, Viking
2. S. Basarsky, Provost
5th Flight Beatrate Bros., Sedgewick, trophy
1. Bill McBride, Edmonton
2. Fred Rittamer, Daysland
Consolation:
1 Carl Smith, Forestburg
2. Julin Debue, Edmonton
6th Flight Flagstaff Implements Killam, trophy
1. Tony Cramely, Daysland
2. Bob Stewart, Vegreville
Consolation
1. John Hebert, Sedgewick
2 Jim Pon, Edmonton
7th Flight Macleod's Store, Killam, trophy
1 Darrell Jack Sedgewick
2 Peter Gray, Hardisty
Consolation:
1 Ron Mazure, Strome
2 Orval Rawe, Strome
8th Flight Fee & Sons, Killam trophy
1. Tim Kelly, Viking
2. A. Fedoruk, Vegreville
Consolation
1. Grant Cheram Sedgewick
2. Dick Matthews, Sedgewick
9th Flight Sedgewick Co-op trophy
1 Niel McCully, Hughenden
2. L. Bauer, Sedgewick
3. J. Crouter, Killam
4. D. Johnson, Sedgewick
Small Fry Flight
1. Garnet Eckstrand, 2. Mike Brandingen, 3. Chuck Gabruk, 4. Mike McConnell

Card of Thanks

The Sedgewick Men's Golf Club would like to take this opportunity to say a sincere "thank you" to everyone who helped in any way, to make the tournament so successful. A special thanks to all the donors of trophies, and to the ladies for all the good food and happy faces.

PARTY LINE

● HARDISTY AUXILIARY

Hardisty Hospital Ladies Auxiliary next meeting is Tuesday, September 10th (please note change from regular day) at 8 p.m. If you have been thinking about joining, please come, your support is more than welcome

● GOLF TOURNAMENTS

Sedgewick Ladies Golf Tournament on Monday, Sept. 9th, 18 holes. Qualifying round to start at 10 a.m. $4.00 entry fee includes supper. Everyone is welcome

President vs Vice President's Golf Tournament at Sedgewick on Sunday, Sept. 8. First round to start at 11 a.m. Please bring your own food for a pot luck supper. Everyone welcome – Come out and enjoy the last club function for this season!

● BRIDAL SHOWER

A shower to honour Miss Pat Rose will be held on Friday, September 6th at 8 p.m. in the Sedgewick United Church hall Everyone welcome

AGT

PLAY BINGO
Every Wednesday at Killam Elks Hall
8:00 p.m.
Proceeds for Community Hall

JOHN DEERE SNOWMOBILE SPECIAL

Why wait till it snows— buy now at big pre-season savings

Between now and October 31, 1974, you can buy a new or used John Deere Snowmobile with only a small down payment...and no installment payments until December 1, 1974. And that isn't all. No finance charges will be imposed until October 1, 1975. Offer ends October 31, 1974.

FLAGSTAFF IMPLEMENTS Ltd.
Your John Deere Dealer
PHONE 385-3639 or 385-3992 KILLAM

blue is rewarding

Ask Journeymen mechanics, welders, or electricians how they feel about the term "Blue Collar".

Alberta
MANPOWER AND LABOUR
Apprenticeship Branch

Buy, Sell, Trade Hire, Rent, Find THROUGH THE WANT ADS

CLASSIFIED AD RATES
4c per word. Minimum $1.00 for 1st insertion. Subsequent issues 3c per word, min. 75c (This includes For Sale, For Rent, Card of Thanks, Coming Events, Memoriams, etc.)
LEGAL NOTICE RATES:
25c per line, 1st insertion; 20c per line, subsequent issue. Billing charge of 25c will be made on ALL wants ads etc. if not paid at time of insertion. An additional 25c charge will be made at each billing period.
All advertising subject to the approval of the Publisher.

For Sale

FOR SALE — 8 ft. I.H.C. rubber tired binder, in excellent condition, always kept under cover. Phone Ross Danielson 384-2107 6-1p

FOR SALE — Fresh Eggs. Killam delivery on Friday, Sedgewick delivery on Saturday. Phone 385-2129 6-1c

FOR SALE — 1974 Quicksilver II 16 ft. fibreglass canoes, used 4 times, green, priced at only $125.; New 1974 Blue Tri-Hull fibreglass boat, 12½ ft. car-topper, $300; 1972 Chapparral 340 Snowmobile, excellent condition, $500. Contact Doug Munro, Strome 376-3578 6-2p

FOR SALE—Model 170 Cockshutt ground driven Manure Spreader. Apply Carl Reinke, Sedgewick. 6-2p

FOR SALE — 1964 Volkswagon Fastback Sedan, as is, low mileage. A real gas saver, good tires. If interested phone 384-3848. 5-2p

FOR SALE — Rough 2x6 lumber, ideal corral lumber. phone 385-2100 or 385-2108 5-3c

FOR SALE — 1971 Otto Hardtop tent trailer in excellent condition, extras included. Also Black and White 25" Cabinet model Rogers Majestic TV in good condition. Phone 384-3976 5-2p

FOR SALE — 1 Blackfoot truck cap. Phone 385-3803, Killam

FOR SALE — 1-12 ft. Massey Harris 27 combine; 1-10 ft. John Deere pick-up, all new belts and just overhauled; 1-12 ft. John Deere Rod Weeder. Phone 385-3853 after 4 p.m. 5-3p

For Sale

FOR SALE — 1 set Merit Students Encyclopedia (medical and science books included); 1 Bassinette (on wheels and skirted); 1 Writing Desk and Lamp. Phone 385-3697 6-1p

FOR SALE — Three bedroom older home. Large garage. Good location in Hardisty. Write Box 290, Hardisty. 47-tfnc

FOR SALE—DC4 Case Tractor, live power take-off, hydraulics new tires, in A1 condition. Also, a stoker furnace, complete. Phone 385-2226 6-2p

FOR SALE — 16 cu. ft. Frost Free Westinghouse double-door Refrigerator with freezer on bottom; Finlay electric Range, Two pair Drapes, orange and turquoise. Phone 879-2242 evenings, Alliance

FOR SALE — Tilsmith 3 h.p. garden cultivator, completely overhauled. Chesterfield and chair, 4 cushion, excellent condition. Eureka canister vacuum, used 6 months. Mrs. Fred Dreger phone 385-3598

FOR SALE — 2 storey older house with modern cupboards plumbing and heating. Located 5 miles north of Daysland. To be moved. Any offer considered. Contact 374-2101. 5-3p

FOR SALE — 1972 Chev 1½ ton, 350 V-8, new box and hoist, West Coast mirrors. Phone 889-3741 Warren Sommer. 5-2c

FOR SALE—1973 Chev half ton, V-8, automatic, custom radio, cab lights, 2 tone paint, side mirrors and rear bumper. Phone 889-3741, Warren Sommer. 5-2c

FOR SALE — 101 International Combine, $475. Massey Harris 27, motor overhauled. About $300. Phone 384-3794 before 7:30 a.m. or after 9:30 p.m. 5-2p

FOR SALE —
Four-bedroom bungalow with utility room on main floor. Large landscaped lot 90'x130'. All services.
For information, call — Sedgewick Land & Insurance, Phone 384-3630, evenings 384-3844. 3-tfnc

For Sale

FOR SALE — Fence Posts, 3½ - 4" cut, 6 - 6½ ft. long; Precast steps. Phone, weekends, to 384-3790 6-2c

FOR SALE — Large 3 bedroom home, located on well-drained acreage in Killam. Features 1½ bath, good quality wall-to-wall carpet in living-dining, bedrooms, hallway and entry. Attached garage with cold-room storage underneath. Hot water heating. Patio and cement driveway. For full particulars Ph. 385-3847. 43-tfnc

FOR SALE — Grain monitors, swath-roller, swather transports; heavy duty battery charger; air compressors; tire changers; gas engines; etc. Contact your Smith Rolls agent, Cecil Van Hecke, Phone 879-2118. 46tfnc

FOR SALE — One section of good farm land located at Forestburg. 500 acres under cultivation. Larger older home with modern conveniences. Barn, grain storage, and other buildings. Possession immediately or in fall. Price $134,000. Phone Laurel Agencies Ltd. - Real Estate, Three Hills - 443-5305, Evenings call Wayne at 579-3443. 44-tfnc

FOR SALE — Honey at 60c a lb. Supply own containers. Fay Davidson, Ph 889-2123. 6-4p

FOR SALE — All sizes of Tires Batteries and Filters for your car, truck or tractor. Farm Fuels, Lubricants and Fertilizers.—Drever's Gulf Service, Phone 888-3555, Hardisty. After hours Ph 888-2004. 38tfn

FOR SALE — Fully modern 2 bedroom bungalow, centrally located on quiet street in Sedgewick, landscaped 100x120 ft. lot. Good garden space. Bud Horinek, phone 384-3803. 33-tfnc

Lost & Found

LOST —4 yards of yardage in Hardisty. Finder please phone 888-2251, Hardisty. Small reward offered. 6-2c

LOST — Ladies gold "Collier" wrist watch in Sedgewick area. Phone 384-3882

FOUND — 1 Hog. Owner may have same by identifying and paying for this ad. Contact Orville Fossen. Phone 385-2211. 6-2c

Wanted

WANTED — Green Feed or Hay Bales. Contact Richard Wills. Phone 879-2244 6-2p

Help Wanted

REGISTERED NURSES
Immediate openings for R.N.'s above average salary. Contact Administrator Hardisty General Hospital, Hardisty, Alberta, Box 269, T0B 1V0. 5-2c

County of Flagstaff No. 29 invites applications for the following position commencing on September 3, 1974.
One teacher for Grade 4, 5, 6 modified class small enrolment at Sedgewick Public School.
Please apply giving full particulars as to training and experience to:
A. A. Cleveland
Superintendent of Schools
County of Flagstaff No. 29
Sedgewick, Alberta
Phone: 384-3956 (office)
384-3556 (res.) 5-2c

Announcement

Mr. Norman Rolf of KNAUT ROLF & BURGESS, Barristers, Solicitors and Notaries, Camrose will be in attendance every Wednesday at Killam from 1:00 p.m. to 5:00. Phone 385-3654. 15

Legal Notices

NOTICE TO CREDITORS AND CLAIMANTS
IN THE ESTATE OF GEORGE LESLIE FODEN, late of Hardisty, in the Province of Alberta, who died on the 2nd day of July A.D. 1973.
TAKE NOTICE that all persons having claims upon the estate of the above named must file with the undersigned by the 1st day of October A.D. 1974, a full statement of their claims and of securities held by them.
Knaut, Rolf & Burgess,
Barristers and Solicitors,
Box 1630, Camrose, Alberta
Solicitors for the Administratrix. 6-1c

FOR SALE BY TENDER — Estate of Mike Wasylchew,
The Public Trustee, Administrator of the Estate of Mike Wasylchew, Deceased, is advertising for Sale by Tender, the following:
Lot Seven (7) in Block Five, (5), Plan LXIX (Lougheed) excepting thereout all mines and minerals
Improvements: Two-bedroom Home, all utilities available. House may be seen by contacting Adrian Bird, Lougheed, Alberta, Ph No 386-3903.
Offers will be received by the undersigned up to 2 o'clock in the afternoon September 19, 1974, for the purchase of the above property. Tenders should be forwarded in a sealed envelope and marked "Tender re Mike Wasylchew estate" and a certified cheque for ten per cent (10%) of the offer should accompany the same. The higest or any tender not necessarily accepted. Deposits will be returned to unsuccessful tenderers.
Public Trustee,
200 Chancery Hall,
Edmonton, Alberta.

Public Notices

NOTICE
HOWEHIE'S
BEAUTY & BARBER SHOP
in Sedgewick
will be cosed on Tuesday and Wednesday, Sept. 10th and 11th. 6-1p

The coupons in the recently distributed telephone book covers are not valid. The year is a mis-print. It should read 1974 instead of 1975. Sorry
DAVIS UPHOLSTERY

FOR LIVESTOCK HAULING
Contact:
Gordon's Trucking,
Gordon Coates, Lougheed.
Phone 386-3783 tfnc
Hog Haul every Wednesday

SHIPPING HOGS from Strome on Thursdays
Hog Marketing Board regulations require that cut-off time for receiving hogs be 12 o'clock noon. Therefore, all hogs being delivered must be at the Stock Yards by noon. For pick up service kindly phone 376-3507 or 376-2111 the day before.
Dave Ferguson, Strome 26tfn

KILLAM SHOE & GENERAL REPAIR — Dick Kinzer
[illegible]

Zenith Electrohome & Sylvania Sales and Service
[illegible]
For Select Service & Savings see CHROMEX
Electronic Servicing
Phone 582-3505, Forestburg 4-tfnc

HANSEN
Denture Clinic Ltd.
Ray K. Hansen
Certified Dental Mechanic
5107 - 50th Avenue, Camrose
Bus. 672-2654 Res. 672-3462

Public Notices

HOG SHIPPING
We will receive Hogs every Tuesday at our Local Yards until 12:00 noon.
We will also pick-up if necessary. Phone: 385-3862 or 385-3082
Henry's Transport Ltd., Killam Alberta. 39-tfnc

CHARLES F. CAMERON
Authorized dealer for
for Electrolux (Canada) Ltd. the Complete All-new Electrolux Vacuum Cleaners and Floor Conditioners. Phone 856-3080 or Free home demonstrations or write Box 70, Hughenden. If no answer at the above number, phone 888-3654, Hardisty t15p

Killam Kindergarten general meeting and pupil registration, 8:00 p.m. Wednesday, September 4 at Killam Kiindergarten (back of Town of Killam Office). If your child attends kindergarten, please attend.

Ritchy and Franklin Cattle Waterer and Hydrants
Sewer System -
Lloydminster pre-cast Tanks
Monitor water well pressure system. Do it now – don't wait for fall rush. Contact — Norm's Ditching & Excavating, Killam, Phone 385-3786. 40tfnc

KILLAM CLEANERS
Open Daily Tuesday to Saturday
8:30 a.m. to 5 p.m.
Phone 385-3809 Killam

Under New Management
GREENHEAD WASH & GAS,
Phone 385-3600, Killam, Alta.
Open 8 a.m. to Midnight
Improved car wash facilities.
Confectionery items sold.

In Memorium

In loving memory of Roy William Hobson who passed away September 6th, 1960.
We often sit and think of him
When we are all alone,
For memory is the only thing we have
That grief can call its own.
Fourteen years has passed since that sad day
When the on we loved was called away.
Always sadly missed and loved by his Mom and Brother Lorne

McGREGOR — In loving memory of our parents Catherine M. McGregor who passed away August 24, 1969, and Kenneth McGregor who passed away August 13, 1961.
Cherished memories are with us always.
The McGregor Family

Cards of Thanks

The Osborne family, Valerie, Kathryn and Bernie wish to thank the people of St Edmund's Mission (Killam, Sedgewick, Lougheed, Hardisty and Hughenden) for the wonderful farewell party and gift. To our garden friends who helped us whilst we were in the midst of packing, by pulling, shelling and cleaning our produce, we offer our sincere thanks.
We would also like to thank our friends of the Bethania Lutheran Church. We have enjoyed working with you and your Pastor, Palmer Olson. A very special thanks for the surprise "cups of coffee" and the honour of being made an "Honorary" Lutheran. We will treasure both of these events in our hearts for years to come.
Our stay in Sedgewick has been an enjoyable one and there are many things we will miss, for instance, Bernie's coffee "klatch" in the morning and Valerie's ceramics class, to name but two.
Thank you, and may God Bless you all.

We wish to thank everyone who attended the Open House on our 40th Anniversary. Also thanks to all those who gave cards, gifts and flowers and the family who made the whole thing possible.
Mr. and Mrs. John Pfeifer

A sincere thank you to all my many friends, neighbors and relatives for the lovely going-away gifts. I'll remember you always.
Debra Moulder

We would like to express our sincere thanks to our friends and neighbors who came and made our farewell party such an enjoyable occasion. Thanks for all the good wishes, cards and purse of money.
John and Lena Roscoe and family

Announcements

Mr. and Mrs. J. Rawcliffe are pleased to announce the forthcoming marriage of their daughter Michelle to Mr. Dennis Quigley, on Saturday, September 14th, at 2:30 p.m. at St. Paul's United Church, Hardisty, Alberta.
Dennis and Michelle will be pleased to have friends attend their wedding dance which will be held at 9:00 p.m. in the Elks Hall in Hardisty. 6-1c

Coming Events

★ FINAL BREAKFAST of the season, at Sedgewick Golf Club, on Sunday, Sept. 8th (9 to 12 a.m.) to be followed by the annual President-Vice President Tournament.

★ Pre-Natal Classes commence September 23rd at 7:30 p.m. To pre-register Phone 384-3652 6-2c

★ GROUP COMMITTEE Meeting for Cub-Scout of Killam, Sedgewick and Hardisty will be held at Hardisty Elks Hall Thursday, Sept. 5th at 8:30. Your attendance is necessary.

CLINIC DATES

Alta. East Central Health Unit Pre-School & Well-Baby Clinics
Sedgewick, Tuesday, Sept. 10th at the Health Unit Office, 10 - 12 a.m. and 1:30 to 4:30 p.m.
Lougheed, Thursday, Sept. 12th at the School, 1:30 to 3:30 p.m.
Strome, Tuesday, Sept. 17th at the Bank of Montreal Building, 1:30 to 3:30 p.m.
Heisler, Wednesday, Sept. 18th, at the School, 2 - 3 p.m.
Killam, Thursday, Sept. 19th, at the Town Hall, 10 to 12 a.m. and 1:30 to 4:30 p.m.
Hardisty, Friday September 20 at Medical Centre 1:30-3:30 p.m.

New Rates
CERTIFICATES
1 to 4 Years 10¼%
5 Years 10½%
NORTH WEST TRUST CO.
John Brandingen
Agent
Phone 384-3789 Sedgewick

For Back to School
●Thermos Bottles
●Lunch Kits
Clearing Out — Coleman Coolers
ANDY'S HARDWARE
Phone 386-3766
LOUGHEED — ALTA

BUSINESS & PROFESSIONAL → DIRECTORY ←

Dr. J. B. CLOAREC
OPTOMETRISTS
Professional Building
Corner 49th Ave. and 49th St.
Phone 672-3341 — Camrose

Dr. Bernard Clarke
OPTOMETRIST
4817 - 51 Street, CAMROSE
(1 door south of Smith Clinic)
Camrose — Phone 672-2880

Dr. D. N. TWERDUN
OPTOMETRIST
Above National Home Furniture Building
5061 — 50 Street,
Telephone 672-3150, Camrose

FEE & SONS LTD.
COMPLETE FUNERAL SERVICE
TELEPHONE 385-3642
KILLAM — ALBERTA

Camrose Animal Breeders Assoc. Ltd.
Office Hours:
[illegible] a.m. to 10 a.m.
Sundays 8 a.m. to 9 a.m.
Phone Killam 385-2152
Phone Camrose 672-3538

FLOWERS
Hansen's Mens Wear 384-3582
Thompson Drug, Phone 888-3786
Barth Drug, Phone 385-3598
Fee & Sons, Phone 385-3642
Mrs. K. Larson, Ph 386-3773
S & S Pharmacy, Daysland
FRANKIES FLOWER SHOP
Camrose — Phone 672-4473

JAMES' REAL ESTATE and Insurance
● REAL ESTATE LISTINGS WANTED
● INSURANCE All Classes of Insurance Including Life
Phone 385-3454
KILLAM, ALBERTA

LOSNESS AGENCIES
Complete Service in Insurance and Real Estate
Notary Public
Ph. 386-3711, Lougheed

CO-OP INSURANCE
AUTO — FIRE — LIFE
ERNIE KOEHLI
Sales Agent
Phone 384-3923 — Sedgewick

Convenient Order Form for Classified Ads

FOR SALE — WANTED — FOR RENT — COMING EVENTS — NOTICES — ETC.
It's Easy to Write Your own Ad. Just Write One Word in Each Space

Please insert my advertisement for ______ weeks, for which I enclose $ ______
Name ______ Address ______
The following are equal to one word: an initial, an abbreviation, a group of five or less numbers or letters printed as a unit. Hyphenated words count as two. Box numbers count as three.
REPLY TO BOX NUMBERS of the Community Press when used cost 25c. It is advised to use name, address and phone numbers for better results.

25c Billing Charge on Ads not paid when placed.

WRITE	ONE	WORD	IN	EACH	SPACE	YOUR COST
						1 p to 25 words $1.00 for the first time; 75c each insertion thereafter
						$1.50, and $1.00 a week thereafter
						$2.00 for 1st issue, $1.50 week thereafter

Please enclose the money with this order, 25c billing charge on unpaid classified ads

Shower in Lougheed for Marilyn Derraugh

Honoring Miss Marilyn Derraugh a bride of the near future, the Rocketles held a lovely shower on August 27th in the Community Hall. Many relatives and friends attended.

Miss Sharon Ann Coates as emcee opened up the program by telling a few incidents about Marilyn when she lived in Lougheed and played with the Rockettes.

An enjoyable program followed with two piano solos by Miss Joy McClements.

Two Electric Organ solos by Miss Debbie Quast. A mock wedding with Diane Johnson as the bride, Carolyn Lien, groom, Joy McClements the minister, and Sharon Ann the father of the bride.

Two electric organ solos by Miss Wanda Quast and guitar and accordian solos by Mrs. Olive Lien and Carolyn.

Marilyn was presented with a lovely corsage and an autographed baseball by Sharon Ann.

The bride to be, her sister Muriel, mother Mrs. Thelma Derraugh and Michael's mother, Mrs. Jean Patten were seated at the head table, covered with white table cloth and centered with a lovely bouquet of sweet peas. The hall was tastefully decorated.

The many lovely gifts were passed around and as with other showers, someone was taking down remarks made by guest of honor as she opened her gifts. These are always humorous.

Marilyn gracefully thanked all who came and helped to make such a lovely evening.

The Rockettes served lunch and are to be complimented on their efficiency.

• • • • • •

Mr. and Mrs. O'dean Peterson from Cour d'Alene, Idaho are visiting sister Bertha Johnson and the H. Losness family.

Last Saturday, the Millers and the MacKinnons had a get-together with the Wm. Patersons – even saw a little streaker in the evening.

Tommy and Catherine Horricks spent a few enjoyable days camping and fishing at Buck Lake. While in that area, they enjoyed visits with the Ted Pattens at their fine new farm and with the Andy Knapps at their lovely new home in Wetaskiwin.

Muriel and Marilyn Derraugh and Mickey Patten of Edmonton were visiting in town over the long weekend.

Thursday, Mr. and Mrs. J. Walsh Sr. of Sedgewick were supper guests at the home of Mr. and Mrs. William Paterson. Robert Walsh and Roddie Miller were also guests.

Friday super guests at the Wm. Patersons were Mr. and Mrs. Bob Hager and Marcia.

Mrs. Walter Bish, Barbara and Brent of Hinton visited with Verna's mother, Mrs. E. Horricks of the Auxiliary Hospital and at her trailer home in Lougheed.

Masters Robert and Todd Walsh spent the weekend visiting their grandparents, the W. Patersons and the J. Walshs, along with other guests Sheila MacKinnon and Danny Eldey.

Mrs. Otto Kruze of Swan Hills visited with her mother Mrs. E. Horricks in Lougheed.

Mr. and Mrs. Henry Horricks of Wetaskiwin, Mrs. Fern Lentz and Mrs. Ella Fox of B.C. visited the Horricks families.

Visitors at the G. Marlow home were Mrs. Marlow's sister Mrs. C. McCowen of Edmonton and a cousin Mrs. F. King from Ireland.

Guests of Mr. and Mrs. Wm. Paterson on Sunday were Mrs. Winnie McGreevy and son Patrick of St. Albert, and Mr. Ted Archibold of Alliance.

Mr. and Mrs. Ted Patten of Buck Lake spent Monday night as guests of Mr. and Mrs. M. Skoberg and guests of Mr. and Mrs. G. Coates Tuesday night.

★

Green Acres

BINS AND STORAGE

With these wet mornings we are having it might be a good idea to inspect your storage facilities for this year's crop. By taking a few simple precautionary measures against grain insects now you may be saving yourself a great deal of trouble and expense later in the fall and winter.

Here are some tips to keep in mind:
1. Thoroughly clean out your bins, making sure to sweep all the grain from walls, ceilings and floors. This grain could be harbouring insects.
2. Repair all cracks and crevices in a bin, any insects that may be there also increase.
3. Remove any grain that may be on the ground outside the bin. It could be a breeding site for insects.
4. Spray the entire interior of the bin or granary with a two per cent solution of deoderized (3.8 fl. oz. of 83.6% malathion in 1 gallon of water). Apply it at the rate of one gallon of solution per 1,000 square feet of surface. You can treat the bin up to a day before you fill it with grain.
5. Do not store this year's crop in a bin that contains some of last year's crop unless you have absolutely no alternative. Storing this year's crop in the same bin as last year's grain creates ideal conditions for stored grain insect infestations.
6. Avoid storing grain next to animal feeds that are likely to be infested.
7. Fill granaries only to the top plates to provide crawl space and to allow for ventilation.

According to Michael Dolinski Alberta Agriculture Enthomologist, rapeseed is not subject to attack by stored grain insects, neverthe less rapeseed must be harvested dry or spoilage may result.

Always remember to periodically check grain in storage – more often if grain is tough. Infestations can be controlled if they do occur, but prevention is the best cure. Anyone wishing further information on grain spoilage and insects, a publication is available at my office.

THE WHEELS

Additional teachers for term

The regular August school committee meeting was held in the Council Chambers of the County Administration Office at Sedgewick on Thursday, August 15th, 1974. Minutes of the July 3 school committee meeting were adopted.

School Committee approved J. Nephew to continue driving the Killam north-west school bus route. Servicing of tennis courts at various school grounds within the County was again discussed and it was agreed to proceed with the laying of a clay pad with the surface being finished with a cold mix asphalt.

The meeting approved the sale of a 1960 G.M.C. 54 passenger owned by John Roscoe of Daysland to Karl Larson, also of Daysland.

Housing for the Principal at the Heisler school and the purchase of property within the Village of Heisler was discussed.

After discussion with John Roscoe, school bus driver in the Daysland area, the school committee approved purchase of the 1974 54 passenger and the 1963 54 passenger school buses from Mr. Roscoe.

The meeting was advised that a new 54 passenger school bus has been purchased from Superior Transporation Ltd.

Approval was given to the purchase of the George Fankhanel school bus which is located in the Heisler area by Floyd Fankhanel.

The following resignations have been accepted from teaching staff: Mr. N. E. Coleman, librarian at Sedgewick; Mrs. E. Ho, Hardisty School.

The following appointments have been made to the staff, commencing with the 1974-1975 school year: Mrs. Gloria Oberg, Alliance Grades 1 and 2; Mrs. Linda Withers, Hardisty Junior High English; Miss Louise Ross, Daysland, Resource room; Mrs. C. Horricks, Lougheed, half-time Resource room; Mrs. M. Zimmer, Heisler, half-time primary; Mrs. F. Schweitzer, Killam Public, half-time resource room; Mrs. J. Jesswein, Killam Public, half-time elementary.

Mr. and Mrs. A. Northey's request for their children to attend Forestburg school rather than Galahad for the 1974-75 school term was discussed. It was agreed that the Northey's be advised that it is County policy their children may attend a school of their choice, provided the bus route does not have to be changed and that there is room on the bus.

Mrs. Weatherly of Hardisty requested that her daughter Darcy be allowed to attend school in Sedgewick. This was also approved as per the above policy.

Approval was given for three teachers to attend a Home Economics Invitational Workshop in Edmonton on Sept. 27: Mrs. Hazel Burden and Miss Helen Uhryn of Sedgewick School and Mrs. Pamela Milch, Daysland.

Grade 12 examination results, copies of which were distributed to all school committee members, were reviewed and discussed.

Correspondence received from the School Buildings Board regarding upgrading of Hardisty School washrooms under the Building Quality Restoration program advises that financial support will be received from the Dept. of Education in the amount of $3,346.00 to renovate the present bathroom facilities. After a lengthy discussion, the school committee unanimously agreed that this proposal from School Buildings Board could not be accepted and that continued effort be made to have the Dept. of Education support new washroom facilities.

The Dept. of Education, along with the Alberta School Trustees' Assoc. will be holding a seminar on Sept. 27th at 7:30 p.m. in the Sedgewick Central School gymnasium. The seminar is part of a program to stimulate interest in school board elections and will be held to acquaint candidates with the duties and responsibilities of being a school trustee.

School Committee Members appointed to the Elk Island Region School Authorities Assoc. and the Superintendent of Schools received permission to attend a Collective Bargaining Seminar which will be held in Calgary Sept. 18, 19 and 20.

The Alberta Municipal Financing Corporation has advised that interest rates on all debentures purchased by the Corporation has increased to 9 3 8%.

Coal and gas tenders for the 1974-75 school term were reviewed and lowest tenders accepted.

The Organizational Meeting of the School Committee will be held at 2:00 p.m. on Oct. 30th.

The School Committee were advised of damage by vandalism to the Killam and Heisler Schools.

School bus routes in the area were reviewed, discussed and approved.

Resignations have been received from R. Roggenstack and J. Potter, school bus drivers in Lougheed area. Randy Johnson was accepted as school bus driver for the north-east Lougheed school bus route.

It was agreed that the 1963 54 passenger G.M.C. bus would no longer be required in the school bus fleet and that it be tendered for sale.

This being the last meeting of the out-going Superintendent, Mr. H. E. Miller, Chairman A. C. Bunney thanked him for his years of service and wished him well in his new location. Mr. Miller in turn thanked the school committee for their co-operation and support.

The meeting adjourned at 4:45 p.m., to meet again on September 4th at 9:00 a.m.

★

CYNTHIA

WATER WELL DRILLING AND SERVICING
Losness Drilling
Phone: 386-3764
LOUGHEED — ALTA

TELSTAR DEVELOPMENTS LTD.
Phone 426-6525
11104 — 107th Avenue
Edmonton, Alberta T5H 0X8

Have You A Building Problem?
LET US SOLVE IT FOR YOU!
TELSTAR
Is currently supplying modular homes in Western Canada, carrying on business in all three of the Western Provinces. We offer one of the largest selections of some practical floor plans, exterior finishes and attractive options available in Canada.
YES, I am interested in your special offer on your Homes ( ) Pre-built, ( ) packaged Motel units, ( ) I plan to build this year, ( ) next year, ( ) I have financing, ( ) Require financing, ( ) I have my own lot.
NAME:
ADDRESS:
CITY:
OCCUPATION:
PHONE:
DON'T DELAY
MAIL TODAY

HATS OFF!

to the
LOUGHEED ROCKETTES
on winning the Alberta "C" Ladies Fastball Championship
MacPherson's Garage
Phone 384-3553 Sedgewick

● Complete Plumbing and Heating Systems
● Water Well Repairs
● Septic Tank Sales and Service
● Ditching
MID-WEST Plumbing and Heating
Phone 888-3842 Hardisty

DREVERS' GULF SERVICE
Call, Write or Phone Collect
888-3555 Hardisty
A Complete Line of Dealer, Lubricants, Tires, Batteries Farm and Industrial Fuels Filters - Fertilizers
FOR SALE — All Sizes of Tires, Batteries, Filters and Accessories for Your Car, Truck, or Tractor — Weed Sprays, Carbyne Seed Treat, Baler Twine and Cultivator Shovels, Etc.
SERVICE & SATISFACTION

VISTA THEATRE
HARDISTY — ALBERTA
TOPS IN MOVIE ENTERTAINMENT
Kung Fu Action
"CHINESE CONNECTION"
Starring Bruce Lee
Adult, N/S for children. Color Cinemascope
Showing: Friday, Sept. 6th at 8:00 p.m.
Saturday, Sept. 7th at 7:00 p.m.
Moonshine Smuggler's Action
"WHITE LIGHTNING"
Starring Burt Reynolds
Adult—Not Suitable for Children — Color
Showing: Saturday, Sept. 7th at 9:25 p.m.
Tuesday, Sept. 10th at 8:00 p.m.
Suspense Mystery
"SSSSSSS"
Starring Strother Martin
Adult—Not Suitable for Children — Color
Showing: Friday, Sept. 13th at 8:00 p.m.
Saturday, Sept. 14th at 7:00 p.m.

YOU ARE INVITED . . .
TO ATTEND THE
GRAND OPENING
THE NEWLY RENOVATED STORE ON
SATURDAY, SEPTEMBER 7th
COFFEE and DOUGHNUTS WILL BE SERVED.
SPECIALS –
Some SUMMER LINES at HALF PRICE
Children's WINTER JACKETS — 25% OFF
4 - $10.00 DRAWS FOR VOUCHERS DURING THE AFTERNOON
GRAND PRIZE OF A $25.00 VOUCHER DRAW AT 8:00 P.M.
New Mens & Ladies Winter Jackets on Display
MOODY'S READY WEAR
HARDISTY, ALBERTA

COMING SHOWS
Sedgewick Community Hall

FRIDAY, SEPTEMBER 6 at 7:00 P.M. AND SATURDAY MATINEE SEPTEMBER 7 at 2:00 P.M.
Universal Pictures present
PINK JUNGLE
Starring James Garner
A Family color picture in cinemascope

FRIDAY, SEPTEMBER 6th AT 9:00 P.M.
Universal Pictures Present
I LOVE MY WIFE
Starring Elliott Gould
A Restricted Adult color picture

Admission: Adults $1.00; Students 75c; 12 & Under 50c

USE WANT ADS. TO BUY AND SELL.

CO-OP SPECIALS
SEPTEMBER 5, 6, 7th

UNSWEETENED, 48 oz.
Orange Juice ..... 2 for 89c
FANCY, 14 oz. tins
Spinach ..... 4 for $1.00
16 oz. tins
Evaporated Milk ..... 3 for 85c
2 pound box
Cheese Loaf $1.89
14 oz. tins
Vegetable Soup . 4 for $1
14 oz. tins
Bright's Tomato Juice 55c
DELMONTE, 48 oz. tins
Pineapple Juice ..... 2 for 89c
KRAFT, 15½ oz. Package
Cheese Pizza 65c
KRAFT, 17½ oz. Package
Sausage Pizza 89c
1 Pound Package
Maxwell House Coffee $1.19
NABOB, 100's
Green Label Tea Bags 79c
RISE & SHINE, 3¼ oz. packages
Crystals ..... 4's 75c
3½ pound tin
Burn's Whole Chicken $2.09
RICKS, 15 ounce Jar
Bean Trio Salad ..... 2 for 89c
ASSORTED, Package
Royale Facial Tissue 49c
Scott Viva Towels ..... 2's 79c
GAINES, 72 ounce package
Topchoice Dog Food $1.95
3 ounce Packages
Royal Jello Powders ..... 6 for 89c

MEAT SPECIAS
SUMMER, SALAMI, PEPPERONI
PARTY STICKS 1½ ..... each $1.89
1 pound tray
ROYAL BREAKFAST SAUSAGE 95c
BACON, by the piece ..... lb. $1.05
BOLOGNA, by the piece ..... lb. 69c

FALL, Tulips, Daffodils, etc.
Planting Bulbs ..... pkg. 99c
B.C. Plums ..... 3 lbs. 89c
B.C. Peaches ..... lb. 39c
B.C. Pears .. $1.00
GREEN SEEDLESS
Grapes ..... lb. 39c

OPEN FRIDAY NIGHTS UNTIL 9:00 P.M.

YOUR SEDGEWICK CO-OP
SERVICE CENTRE
CLOSED MONDAY

Sedgewick and District News

SEDGEWICK — Mr. and Mrs. G Wellman were in Calgary recently and attended the wedding of Miss Denise Richardson and Mr. Robert Perrin

Mrs G Wellman returned home on August 19th, having spent 7 weeks touring England, Wales and Scotland.

Mr and Mrs Bob Munro and family have returned from a holiday in Ontario. While there they visited their daughter and son-in-law in Ottawa

Mr and Mrs Gilbert Engebretson and family of Slave Lake and Mr and Mrs Arnold Mikkelson and family of Calgary and Tommy O'Neil of Red Deer were visitors at the Reynold Mikkelsons over the holiday weekend

Mr and Mrs Elmer Billow [illegible] spending a few days visiting their daughter and family [illegible] Tommy O'Neils of Red Deer

Mr and Mrs Kenneth Bergum and family of Leduc were visitors with the Irving Bergum family, also Julie Bergum of Edmonton visited there

Mr and Mrs Donald Horinek [illegible] girls, Billi and Bobbi and Mr and Mrs Butche Downie [illegible] family, all of Edmonton were last weekend visitors here at the Margaret Pederson home.

Mrs Wilma Ostrander of Los Angelos California left on Sunday to return home after visiting here with her sisters Mrs Elmer Billows and Mrs Art Eastly and brother Ed Simons and their families

Mr and Mrs Jim Baker of Edmonton spent Sunday with Margaret Pederson and visited at the Earl McGowans' new home and the Irving Bergum family

Mr and Mrs. Dwight Miles and family spent the weekend at Irma with her mother, Mrs Cook

Mr and Mrs. Ace Eastly and family of Calgary were visitors with the Birchells of Lougheed and the Art Eastlys over the long weekend

Mr and Mrs Bill Bourque and family of Hardisty were visitors with her mother Margaret Pederson last week

Mr and Mrs. Barry Gascoyne of Lac La Biche were visitors here over the Labor Day weekend

Mr and Mrs Reynold Mikkelson and girls and Margaret Pederson attended a house warming party for Mr. and Mrs Bill Vedesjorden, who have recently moved to Lougheed into a lovely new trailer

Mrs Ruby Skori of Killam, who has been visiting in New Zealand with her son Niel, returned home last week and visited friends and relatives in Sedgewick on Monday

Mr. and Mrs Larry Smith of Camrose visited Mrs Johnsgaard on Thursday. Mr. Smith used to be a grain buyer here quite a few years ago Mrs Johnsgaard told me that she curled with Mrs Smith in 1923

Mr and Mrs M Webb of Wales are spending 10 days or so at the Bill Webb home The four of them have been travelling around as Bill wants his brother to have a good look at our country

Recently, Taylor and Gloria Davison of Calgary and Reg Blackwell of Bawlf, spent some time as guests of their grandparents Mr and Mrs Jim Davison

Friends of Gordon and Jennifer Coutts who lived here briefly about 2 years ago will be pleased to hear that they are the proud parents of a baby boy Michael Gordon Donald Coutts weighed in at 8 pounds 4 ounces on Thursday, August 15th. The Coutts have a farm at Spencerville in Ontario

Mr and Mrs. Wayne Schmutz and family, Mr and Mrs. Lawrence Schmutz and Joan Schmutz, all of Edmonton and Irene Schmutz and children of Calgary were weekend visitors at the Dick Erickson home

Weekending at the Ray Scholl home were Mr and Mrs Loren Jacobsen (nee Merri Scholl), and Richard Nystrom of Ed[illegible]

Mrs Lena Hayes of Byemoor is staying at the home of her daughter, Mr. and Mrs Bob McBride

All the young McBrides recently spent a weekend at their [illegible] home, the Bob McBrides

Mr and Mrs. Gerry Miller (nee Peggy MacKinnon) and family of Calgary left to return home on Monday after a two week stay at the homes of the Rod and the Don MacKinnons

At the Saturday night Bingo the MacKinnons and the Millers (Hazel, Pat, Peggy and Roddie) won 9 out of the 20 games. How's that for a family affair?

Mr and Mrs Don Tisdale and family of Sherwood Park spent the weekend at the Jack Sparrow home Mr Tisdale is Mrs Sparrow's brother

Vernon Bergum and Denny Sparrow were in Calgary recently where they visited Vernon's sister Sandra and her husband

Mr and Mrs Tom Sparrow, Greg and Perry went fishing, north of St Paul on Saturday and Sunday Perry, the youngest member of the family, was the only one who had any luck as he caught a nice pickerel For further particulars on this fishing trip contact Vivian Spar[illegible]

Billie Simons accompanied Mr and Mrs George Gabruck and Chuck on a fishing trip over the weekend

Mrs. Gerry Rombough and children spent a week at Sedgewick Lake

Mr and Mrs. Bert Whitehead spent a couple of days in Edmonton last week

Sorry to hear that Mr Nels Djos is quite ill in the Daysland Hospital We wish him a speedy recovery

Cliff Pope is still in Camrose Hospital Hope you will soon make it home, Cliff

Lots of folk moving in and out of town I will try and report on the moves next week

The fire brigade was called out one evening last week to a fire in a mattress in a house 7 miles north and 2 east of town No one was hurt and there was little damage done

The Monte Keith family spent the weekend camping at the Red Deer River bridge site on Highway 36 near Duchess, Alberta, along with other Keith relatives

Miss Donna Keith was a guest at the wedding of Miss Judy Muhlbeier at Castor on Saturday, August 31st

Mr. and Mrs. Walter Helfel have recently been to Kamloops B.C. to attend the wedding and reception of Morris and Gwendolyn They were guests in the home of the bride's parents, Mr and Mrs Waldo Nickel

★

BATTLE RIVER TOURIST ASSOCIATION MEET . . .

(Continued from Front Page)

Other business handled included the ordering of 30 literature racks from a Camrose carpenter, the purchase of 20,000 of the R.C.M.P. Place Mats and the setting of prices on the newly produced Zone 5 placemats. The R.C.M.P. Place Mats sell for $14.00 per thousand and the new Zone Place Mats sell for $18.00 per thousand. This provides a little better than a break - even price for the Zone These prices are delivered, orders may be placed with your representative on the board or direct to the Camrose Office, 5215 - 49th Ave, Camrose, Alberta.

The fall membership drive will get under way soon, with membership saleswoman, Mrs Mary Nieuchas in charge She expects to start at the eastern end of the zone The selling of individual memberships has provided an important source of revenue for the Zone, and the membership drive for the past year has seen membership increase from approximately 100 - 375 memberships This growth in the membership of the zone reflects a growing realization of the importance of tourism in our economy said President [illegible]

Once more the Zone wishes to emphasize the importance of the photo competition, and urges all camera fans in the zone to participate in the photo competition. You may pick up an entry form from your camera [illegible]

Leon D'Albertanson, Chairman of the nominating committee, informed the meeting that he had been successful in obtaining a new candidate for vice-president for the coming [illegible].

Every community and private member of the Association is invited to attend the annual meeting. However, due to a possible lack of accomodation, it is urged that you notify the Secretary, Mrs. Sylvia Clemens as soon as possible of your intention to be present. The Annual Meeting is at Camrose, Friday, October 11th, 1974.

SEDGEWICK Land and Insurance
- Real Estate
- Insurance
- Treasury Branch Agent
- Associated with Cormie & Kennedy, Barristers and Solicitors
- Fishing & Hunting Licenses

RAY POTTAGE, Prop

HATS OFF!

to the Sedgewick AGRI-DAYS for their fine efforts. Best wishes for continued success

MacPherson's Garage
Phone 384-3553 Sedgewick

New Machinery In Stock!
54 ft. INLAND SPRAYER
MODEL 600 6 yd. SCRAPER
WETMORE MIXER MILL
24 ft. Pull-Type HARROW KING
Two 24 ft. DRILLS, Disc and Hoe Type

Used Combines
One Model 428 Cockshutt Combines
Three Model 512 Cockshutt Combines
Model 42 Versatile Combine
No. 431 Cockshutt Combine, chopper & Cab

Model 150 I.H.C. Hoe Drill
Two 8 ft. Kirschman Hoe Drills
Two 7 ft. K-6 I.H.C. Double Disc Drills
12 ft. John Deere End Wheel Disc

Poysers FARM EQUIP.
Phone 384-3884 SEDGEWICK

$ $ SAVINGS in your M-M Store
PRICES EFFECTIVE SEPTEMBER 5, 6, 7

TOMATO OR VEGETABLE; 10 oz.
SOUP, Puritan, 10 oz. ..... 8 for $1.00
COFFEE MATE, Carnation, 18 oz. $1.29
GREEN GIANT
NIBLET CORN, 12 oz. ..... 3 for $1.00
APPLE, GRAPE, ORANGE
FRUIT DRINKS, Allans, 48 oz. 39c
SQUIRREL, 48 oz
PEANUT BUTTER, ... $1.89
CAMEO, 200 s
FACIAL TISSUE ..... 2 for 89c

• PRODUCE •
TOMATOES, Canada No. 1 ..... lb. 39c
ONIONS, Medium Cooking ..... 2 lbs. for 29c
JUICY B.C.
PRUNE PLUMS ..... lb. 25c

• MEAT ITEMS •
PORK SAUSAGE, Burnshire ..... lb. 95c
BURNS
RINGS Bologna and Fine Garlic ..... lb. 95c
STEAKETTES, 2 oz. Servings ..... lb. $1.00

BACK TO SCHOOL
A + Bargains!

FAMILY VALUES ! !
SHOES & BOOTS for BOYS & MISSES —
Boys' Quality Canvas Oxfords $6.50
Gold color, cushion sole, arch support, Sizes 2 - 6.
Big Boys, as above, sizes 7 - 12 ..... $7.50
Boys' Leather Oxfords ..... sale priced $5.95
Black only
Mod Shoes for boys, two tone $12.95
Misses Shoes ..... at $8.95
A selection of Mods and Plains

CLEARANCE SALE ON SANDALS
Play Shoes, Whites, etc.
REDUCED TO 50%

FALL JACKETS — For Boys and Misses
See our Sale Racks

School Supplies –
• Pens • Pencils • Binders • Refills
See our Selection and Prices

Just Arrived –
SOX by MacGregor, for Boys and Men
POLYESTER TOPS for Misses, floral $5.99

HARDWARE SPECIALS
HUNTING GOODS AND EQUIPMENT
BINOCULARS — 7 power — 35 m.m. — "Kurt Muller"
Complete with carrying case — Coated lenses $32.95
HUNTING KNIFE $3.95
5" blade, birch handle, leather case, razor-like blade.
Shotguns — Rifles — Shells — Belts — Compasses, Etc.
C.I.L., SINGLE SHOT, Take Down Gun, 12 ga. $39.95
TWO - GUN RACK $3.69
For back of truck
Woodsmaster SLEEPING BAG $23.95
4 lb. fortrell, cut size 72"x80", finished size 33"x77"
.303 CARTRIDGES $5.39
"ACE" center fire, 180 grain, box of 20
CHILD'S LUNCH KITS $4.99
Perma case with matching 10 oz. thermos, with handled plastic cup and case
PLASTIC LUNCH KIT $2.19
Workmen's, full size
Westclox "SILVER BELL" Alarm Clocks
WHITE FACE $4.98
LUMINOUS BLACK FACE $5.98
COVERED BUTTER DISHES ..... ea 98c
5½", clear glass, pinwheel design
Refrigerator FREEZER PACK $1.49
4 - 30 oz. square plastic containers
STILL SOME LEFT
RED BARN PAINT ..... gal. $8.95
1 gallon cans, bright

MARSHALL WELLS
BEAIRSTO BROS.
PHONE 384-3741 SEDGEWICK

The RED X Means TIME TO RENEW

Community Press

SERVING THE COMMUNITIES OF DAYSLAND—STROME—KILLAM—SEDGEWICK — LOUGHEED — HARDISTY —ALLIANCE—GALAHAD—FORESTBURG

Single copies — 15c | SEDGEWICK, ALBERTA Thursday, September 12th, 1974 | Volume 66 — No. 7

THE WEATHER
by R. C. D.

	Max.	Min.	Prec.
September 3rd	67	35	
September 4th	77	39	.02
September 5th	48	43	trace
September 6th	60	43	trace
September 7th	46	34	.12
September 8th	66	40	
September 9th	47	40	.19

Flagstaff Lodge

Breta Birchall and Molly Ferneyhough of Lougheed and Tora Lein of Camrose were in to see the Leins, Mrs. Skoberg and Mrs. Clouston.

Rev. and Mrs. Wm Love of Vernon, B.C. and Jim and Olive Love of Lougheed visited Mrs Skoberg

Eric Tilton of Vancouver, BC visited friends in the Lodge

Happy birthday, Mrs Dagne Dahl. I see somebody brought her a nice birthday cake

Hilda Fisher returned on Wednesday evening, so she is back on her old job now, I hope

Mrs Brown and her daughter of Vancouver called on Mrs Clark and Mrs. Galletly.

Leo Tennis went on a trip to Chicago U.S.A. for two weeks to visit relatives

Miss Lorna Storbakken of Vancouver and Kathy and Ivan of Lougheed called in to see Grandma and Grandpa Storbakken.

Mrs. Margaret Galletly of Camrose took Mrs. E. Galletly back to Camrose for a week

Mrs. May Slaght of Vancouver and brother Charlie Wiseman of Galahad visited Mrs M. Etty.

Mrs Jim Devey and Stacey and Mrs Glen Mitchell of Hardisty visited Jessie Heaivilin and brought some nice birthday gifts.

Mrs Redman went to Hardisty for a birthday party.

(Continued on page 4)

KINDERGARTEN STARTS THIS WEEK IN SEDGEWICK

Seated left to right — Laura Lee Dafoe, Sheila Djos Bruce Armitage, Murray Dolany, Jeffrey Armstrong Max Beairsto, Angel Kolsar

Standing left to right — Kory Osback, Brian James Tracy Pellern, Tracy Arntzen, Kevin Wright, Wes Whitbeck Lori Miles, Sherri Sparrow, Kari Olmstead, Sheila MacKinnon

Absent Scotty Bowtes

The teacher is Donna Polege with a mother assisting on a month by month basis

Miss Sandra Cameron, 19 years old, is shown here receiving the Alberta Hotel Association's Scholarship of $700.00. She received her schooling in Hardisty and Sedgewick and plans to study Bio-Chemistry with this scholar[illegible].

The picture shows Bill and Lucy Sidor presenting Sandra with the scholarship and as they have not been here long, they feel it is an honor to [illegible]

Photo — Courtesy of Isabel Nelson

Province pauses on spending oil monies

by Kevin Peterson

Premier Peter Lougheed has declared a year-long moratorium on spending Alberta's windfall oil revenues, expected to reach $1 billion in 1974 alone, and promises a cautious, soul-searching hunt for constructive long-term spending programs

He assured the Calgary Chamber of Commerce recently that there will be no further "significant decisions" on investing the cash "for at least another year" He is inviting the business community and generally all interested citizens to help his administration find a good way to use the wealth

Needless to say, a year from now very likely means only after the next provincial election Mr Lougheed promised to produce some detailed guidelines, but no specific commitments, for spending energy revenue surpluses this winter It's an excellent chance to design a major chunk of his party's election platform

Social Credit house leader Bob Clark counters that Mr Lougheed is keeping uncertainty over oil revenues alive to scare voters away from the opposition by implying a change of government would "rock the boat" too much

N D P leader Grant Notley says that "the image of a party with a sure grip on issues which the Lougheed administration had for three years now is surely fading badly"

Mr Lougheed meanwhile disarmed some critics of the Pacific Westren Airlines purchase The deal cost only $35 million, three tenths of a per cent of one-year's anticipated surplus But it became a symbol fanning fears of hasty and reckless spending of the province s oil and gas bonanza

The premier promised "unequivocally" that the PWA purchase does not usher in a new era of high-flying takeovers by his administration It was "unique" a response to a "clear threat" to the Alberta economy from outside interests and it would have happened even without the energy money surplus, he says.

Mr Lougheed sketched four basic standards or general rules which he termed "parameters", that his Conservative party plans to follow when considering how to spend the cash

A significant amount has to be spent with an eye to future generation's needs Investments have to be made with a minimum of interference with business. The money has to be handled without 'unduly disrupting' national financial institutions And the bulk of investment must be done inside Alberta

Alberta is emerging from a time of high energy prices and disputes with Ottawa with a "difficult" problem "unique in the history of any provincial government". Mr Lougheed warns The cash is abundant but how can it be spent? The money may be around only temporarily, since it comes from resources which can not be renewed

Accumulating revenues continue to be invested mostly for short-term, housekeeping gains in Canadian money markets. The provincial treasurer's department has established a special five-man team to handle the funds in a fourth-floor corner of the Terrace Building, an administrative building just off the Legislative grounds in Edmonton.

The government's money brokers are already handling paper worth $827 million from general revenues and other sources such as pension funds Provincial Treasurer Gordon Miniely stresses they aren't making major fiscal decisions for which the [illegible] ering to the Legislature The brokers are working to make sure it's safely held and not undercut by inflation.

★

KILLAM HOMESTEADER CELEBRATES 90th BIRTHDAY

Killam District homesteader, Jake Lewis, celebrated his 90th birthday on September 3rd

On Sunday, September 1st 41 members of his family gathered at a barbeque supper to honor him at his home

A neighbour of early days, Mrs Alma (Sheen) Brown and her daughter, Mrs Verna (Sheen) Stiles from Vancouver were present at the celebration

Mrs Art Adamson and Emily MacKenzie of Sedgewick and Margaret Gillespie of Killam were also Sunday callers at the Jake Lewis home.

Among others that called on Mr Lewis on September 3rd to extend their wishes, and have coffee and cake with him were Ralph Sorenson, MLA for the Sedgewick-Coronation Constituency, Mr. Werner Schmidt, the Alberta Social Credit Leader, and his assistant Mr Ernie Clintberg of Edmonton

Strome C.W.L. plans call for busy time

St. Peter's C.W.L. News

St Peter's C W L Council held their September meeting at the home of Irene Feddema with eleven members, one visitor and Father Schmeltzer present

Masses for the month were two standard, one for sick of the parish, one for school children four for favorable weather

On September 11th, a carload of ladies are attending the Regional Conference at Bashaw

St Peter Turkey bingo is slated for November with Circle 2 in charge The C W L ladies will be selling candles to aid the Canadian Mental Health Assoc A drive for the Marian Centre will be held in October, date to be announced later.

Mildred Trisko has offered to do our church linens. Many thanks to Kathy Seiferman for her past years of work.

The highlight of the evening was a demonstration by Artex Instructor Eileen Niehaus on artodge, which was very interesting A tasty lunch was served by Maureen Pfeffer and Doris Poepping.

The next meeting will be held the first Tuesday in November at Isabel Feuchtmann's. Remember, we will be planning a Christmas party!

STROME — Mr. and Mrs Sig Johnson have had as their guests, Mr. and Mrs. Walter Carruthers of Sandford, Ontario The Johnsons accompanied them to the Badlands at Drumheller, and then they all spent a week in Edmonton While in Edmonton, they attended David Johnson's wedding, and visited the Johnson's sons, Stan and Ken and their families

Mr and Mrs. Norman Zimmel Mr. and Mrs. Rodney Zimmel and family, Mr. and Mrs. Jerome Zimmel and girls, Mr and Mrs. Grant Zimmel and boys, Mrs Joe Keindorfer and family, Mrs Garry Bendfield and Brent all motored to Edmonton on Sunday to help Grandpa Zimmel celebrate his 84th birthday at the home of Mr. and Mrs Ray Zimmel. Over 30 of the family were present, including his children, grandchildren and great grandchildren. He is in good health and enjoyed the day very much.

Mr. and Mrs. Tony Gau of Camrose were guests at the home of Mr and Mrs. Norman Zimmel on Tuesday.

Mr. and Mrs. Ludwig Wieschorster are happy to have their sister-in-law, Mrs. Joe Wieschorster, from West Germany, visiting with them for three weeks. From here, she will fly to Florida to visit her son, who is a chef in a summer resort hotel

Mr and Mrs Jack Wheller, Mr. and Mrs. Stan Wheller and family visited with Mr. and Mrs. Stan Anderson of Halkirk on Sunday

Mr and Mrs Bill Auburn were Edmonton visitors last week with Mr and Mrs G Busse

Miss Janice Gordon of Lethbridge spent the Labor Day weekend with her parents Mr and Mrs Alvin Gordon

Mr. and Mrs Ed Hartstok of Edmonton also visited with the Gordons The Hartstok children who had been visiting with their grandparents, returned home with their parents

Best wishes go to Mr. Jim O'Toole who is being admitted to University Hospital in Edmonton this week where he is scheduled to undergo surgery.

After months of preparation, the Strome Kindergarten opened last week with orientation classes on Sept. 4, 5 and 6th Regular classes began Monday, Sept. 9th Thirteen children will be attending kindergarten, with their teacher being Mrs Helen Gillett.

Witness Hardisty break-in

After being startled from a deep sleep by a shattering of glass, and seeing a man standing in the doorway of the Hardisty Harware at 4:00 a.m. on Sunday morning, I watched to see if he entered the store at that time, which he did not.

Then I tried to get the owner of the Hardware, not knowing that they were out at the Lake, with no phone

Then I tried to get the operator to phone the police at Killam and then to find out she had to phone Red Deer and me knowing that the man was already in the store, it was not going to be much use.

Then I got the owner's brother who was down in two minutes, but just late enough to miss them, and then we found out that the patrol car on duty that night was further away than usual that night from Hardisty.

Later on it was discovered that a number of stores along the line had been broken into also.

Knowing that he was almost within your grasp and you had tried to think quickly, what a fustrating feeling afterwards, to know that these parasites, living off the other fellow's hard work, had got away. Here's hoping that he and his helpers will soon be caught.

— By Isabel [illegible]

• • • • • •

HARDISTY — Visitors at the Mills home were Doug and Marilyn Mills and family from Prince George. Doug was visiting his pare[illegible]

Among those attending the Bob Wells funeral were: Niece Doris (Wager) with her husband Jim Yuskiw, and they live at Fort McMurray now. Many of us remember when Doris entered her nurse's training at La[illegible]

Lawrence MacIntyre was pleasantly surprised last Sunday. After attending a combination birthday - dinner in honor of Harriet Flaade, Arne Busk and daughter Janice, at the Busk home, who should arrive but Mr. and Mrs. Don MacIntyre with daughter Donna and her little daughter. Donna's sister, Velma, is soon to be married and Donna arrived from Toronto to be Matron of honor for her [illegible]

It was surely nice to see Don and Jean again and to see Don looking so well after his serious heart attack some years ago. Both he and Jean work at a garage now on the Fort. Trail [illegible]

Visiting at the June Bone home was son Doug, who is still with a survey crew and travels all over. Thanks to his brother-in-law, Johnny Akers, Doug has started in that good job area.

Then along come the Clarence Buswell family from Burns Lake to visit Evelyn's mother for a day, so June had her far away family home for a little while.

CORRECTION ! ! !

The caption in last week's issue; re Moody's Ready Wear in Hardisty, should have read: Mr. and Mrs. Harold Moody, owners. Our apologies.

(Continued on page 4)

NEW SUPER — Pictured here is Mr. Al Cleveland the new Superintendent of Schools for the County. Mr Cleveland comes to us from the County of Vermilion River and was raised in the Edmonton area.

The new man expressed much satisfaction in living in rural areas such as Sedgewick as he says it is ideal for him and his wife Lorraine to bring up their family of two boys, ages 4 and 6 years.

Al shows a keen interest in sports and has refereed basketball games. He looks forward to spending as much time as possible on the golf course next year.

Dairy co-ops seek quota

Red Deer Regional Farm Economist Sandy Lauder met recently with the Steering Committee's for the proposed Dairy Co-operatives in Wetaskiwin and Sedgewick, to have building and machinery quotes supplied for the feasibility studies.

The local one is known as the "Flagstaff Dairy Co-op"

Plans are to start with approximately five hundred milk cows and work towards a total of one thousand milk cows

Mr Lauder says one of the stumbling blocks appears to be in obtaining milk quota, and the Agricultural Development Corporation have indicated they won't entertain a co-op dairy application until quota is available Members must apply to the Federal Government for the quota and the maximum quota available is 900,000 lbs a person.

Mr Lauder is now working on the final stages of the feasibility study which will complete another step towards the establishment of the Dairy Co-operative.

The Community Press
Published every Wednesday at SEDGEWICK, Alberta
MONTE KEITH, Publisher Phone 384-3641
SUBSCRIPTION RATES: Canada—In 40 mile radius $3.50
Outside 40 mile $4.50 per year
Overseas and U.S.A. $6.00 per year
Counter Sale 15c per copy
Second Class Registration Number — 0725

County of Flagstaff No. 29

NOMINATION NOTICE

PUBLIC NOTICE is hereby given that I will attend at the County Office Building, Sedgewick, Alberta on

WEDNESDAY, the 18th day of SEPTEMBER

1974 from ten o'clock in the forenoon until twelve o'clock noon, for the purpose of receiving NOMINATION of CANDIDATES

ORVILLE W. [illegible]
Returning Officer

FOR THE OFFICE OF COUNCILLOR FOR:
DIVISION [illegible] DIVISION 2
DIVISION [illegible] DIVISION [illegible]
DIVISION [illegible] DIVISION [illegible]
DIVISION [illegible]

Given under my hand at Sedgewick [illegible] day of September 1974

USE THE CLASSIFIED ADS to buy, sell, hire, or find.

BE ON THE SEATS NEXT WEEK
KILLAM AUCTION MARKET
KILLAM, ALBERTA at 1:00 p.m.
TUESDAY, SEPT. 17th
STOCK COWS & BRED HEIFERS
300 HEAD ON OFFER
ADVANCE CONSIGNMENTS: 50 cows bred Brown Swiss, 20 Half blood Brown Swiss Heifers from R. Byers of Lloydminster, Alberta
- Cattle will be sold in lots to suit everyone
- Open Consignment Sale Call and list yours today
- We are expecting approximately 300 head at this sale

CAMROSE & KILLAM AUCTION MARTS
Box 1000, Camrose Alta. Phone (403) 672-1196
— AUCTIONEERS —
Otto Streberg Lic No 010066 Ph 672-4406
Dennis Streberg Lic. No 010097, Ph.385-3650

CONSUMER'S PROBLEM OF THE MONTH

DEAR SIR: In an attempt to combat rising food costs, my husband and I agreed to purchase a bulk order of food on a food freezer plan. This included a side of beef which was supposed to weigh 300 pounds.

After the meat was cut and delivered, we weighed it and discovered it weighed only 200 pounds. What can we do to obtain the rest?

ANSWER: When a side of beef is cut, there is anywhere from 20% to 50% waste in bones and fat depending on the grade and quality. Consequently, the weight of the cuts may be considerably less than that of the carcass. Before buying bulk meat, one should ask for an estimate of how much waste there will be, in order to determine the actual cost of the usable meat.

Remember, when purchasing bulk orders of food, the cost of cutting, wrapping and the convenience of delivery will be added into the price of the food.

If you have a consumer problem, for further information, or assistance:

Write Box 1616, Edmonton

Alberta
CONSUMER AFFAIRS

Keeping in touch

with Arnold Malone M.P.

The last week of August had [illegible] I was [illegible] pleased to [illegible] the opportunity to [illegible] the community of Provost [illegible] in recognizing the [illegible] Anniversary of Mr. and Mrs. Gerhart Brockling. This was a fine festive occasion in which the honored couple danced throughout much of the early part of the evening until Mr. Brockling decided it was his turn to play the drums for the orchestra. It was a real joy to see such a delightful couple so actively participating in their Diamond Jubilee. It was great to be in the midst of some real pioneers, here in the Provost area since 1910.

The disappointment for this week was to learn that the Government would not recall Parliament because of the West Coast Grainhandlers Strike. Obviously, the farmers of the prairies will be greatly affected if this strike continues for any length of time. With harvest coming on and storage space critical in many instances, the pressure will certainly be sev[illegible] on many of our food [illegible] strong legislation [illegible]

[illegible] problems among the towns and villages, the farmers concern has been consolidated to the depressing issue of beef cattle prices. Throughout the breadth and length of this constituency, much of which is a beef cattle area, many farmers in recent months have been feeding cattle at a loss. Certainly one must wonder why the sale price for beef has dropped in half while there has been almost no change in the sale of that same beef across the grocery store counters.

On the 8th of September, I will again leave for Ottawa for approximately a week's time, during which I will be attending the second Caucus of the Progressive Conservative Party. At that time discussions will be held on strategies and programs for the Fall Session of Parliament and I hope to express some of the concerns in the constituency of Battle River with my fellow colleagues.

We have just received our permanent phone number in Ottawa and should any of you wish to contact me there my number will be Area Code 613, 992-4460. Once again, I remind you that should you choose to correspond with me, no postage will be required.

Other than the week that I will be away for the Caucus meeting, I will be spending much of my time on the home farm at Rosalind. So far, I spent a couple of days assisting my brother in building his new corrals and got reoriented to driving the swather after being away from the farm for some years with 4-H work. While the first swath would have given a snake a backache, I can assure you that things have straightened out and that swaths are now laying in straight parallel rows.

During this past week, I have been working on a number of Unemployment Insurance cases and delving into a concerning problem that one family has with Farm Credit Corporation.

Even though I will be away from Ottawa for a good part of September, I wish to assure you that I will be available to try and assist you should the need arise. I trust that the constituents of Battle River will continue to keep me informed and likewise, I will attempt to share with you the developments of your Federal Government. I know that most of the farmers and ranchers will be extraordinarily busy for the next couple of months with harvest.

RELIGIOUS SERVICES

SUNDAY, SEPT. 15th

United Church of Canada
Strome-Killam Pastoral Charge
Minister: H. Allan Richards
Times of Services
Killam 9:30 a.m.
Strome 11:00 a.m.
Community Church School begins Sept. 29th in Killam

Sedgewick Lutheran Parish
Bethania Lutheran
Church Hour - 9:30 a.m.
Worship and Church School
Trinity Lutheran
Church Hour 11:00 a.m.
Family Bible Study
Sharon
Church School 10:00 a.m.
Youth Night 7:30 p.m.
Confirmation Classes:
Enrollment of all classes at [illegible] Monday, Sept. [illegible] 16th at [illegible] p.m. [illegible] Ph. [illegible]
P. S. Olson, Pastor

Killam Baptist Church
Sunday School 10:00 a.m.
Morning Worship 11:00 a.m.
Evening service: 7:30 p.m.
Bible study and prayer service on Wednesday at 8:00 p.m.
Friday at 7:30, Young Peoples meeting
W.M.S. 8:00 p.m. last Thursday of the month

United Church of Canada
Sedgewick Pastoral Charge
Merna 8:45 a.m.
Sedgewick 10:15 a.m.
Lougheed 11:30 a.m.
Minister: Rev. Robert Chappell
You are Welcome

Church of the Nazarene
Lougheed, Alberta
Manse [illegible]
Sundays
[illegible] a.m. Learning Together
11:00 a.m. Family Devotion
[illegible] p.m. Rejoicing in Evangelism
Wednesdays
[illegible] p.m. Prayer and Bible Communications
Reams Tombran, Pastor

Killam Pentecostal Tabernacle
Sunday School 10:00 a.m.
Morning Worship 11:00 a.m.
Evening Service 7:30 p.m.
Tues.: Prayer and Bible Study at 8:00 p.m.
Fri.: Young Peoples, 8:00 p.m.
Pastor Gus E. Rankel, 385-3567

St. Edmund's Mission Anglican Church
Killam:
Community Church School begins Sept. 29th in Killam
SEDGEWICK:
Rev. B. Osborne will conduct a service on Sun., Sept. 22nd at Sedgewick. Watch for time

THE BIG INCH

The ruled box is the amount of space occupied by a one-inch advertisement. It measures one column wide by 1 inch deep. It costs advertisers $1.12

It looks kinda lonesome by itself, but look at it this way: What you get when you buy a one-inch ad in The Community Press is not just a single inch of space in the paper, but one inch multiplied by our circulation of 1,750.

So you're buying 1,950 inches, which at 140 inches a page would be almost 12 pages of newspaper.

That's a mighty big chunk of space for a cost of only $1.12 and that includes mail delivery. Just imagine the cost of reaching all those people by post card. It would amount to $117.00.

So you can see that a little one-inch ad is really a BIG INCH when it's advertising space in The Community Press!

And figures show that it's the most effective and economical way possible to let people in the County of Flagstaff Trading area know that you have wares or services that they could use.

Community Press
Phone 384-3641

Daysland and District News

DAYSLAND — Recent guests at the home of Mr. and Mrs. L. Niehaus for the long weekend were Mr. and Mrs. Owen Niehaus and family of Lethbridge, Mr. and Mrs. Frank Niehaus and Todd of Calgary, and Mr. and Mrs. Brian Helmig and family of Edmonton.

Recent guests at the home of Mr. and Mrs. Wm. Wynnyk were Mr. and Mrs. Peter Wiecentowich and Joey of Edmonton and Mr. and Mrs. Paul Wynnyk of Athabasca.

Mr. and Mrs. Vic Klutz and family spent the long weekend at Moose Lake.

Mr. and Mrs. Mike Chuenacoski of Mundare and Mr. and Mrs. Mike Nayaiks of Vegreville were Sunday guests of Mr. and Mrs. Pat Sharuga.

Mr. and Mrs. Pat Sharuga received a letter lately from their daughter Diana and family of Moosonee, Ontario, saying they are getting settled quite well in their new home.

Among the hundreds of people attending the annual field day at Brooks Horticultural Research Centre on August 30th were Mr. and Mrs. Arnold Nixon who took in the full day's program. There were most interesting guided tours to forage, fruit, vegetable and ornamental plots, also displays, talks and demonstrations on such topics as best varieties of vegetables for earliest freezing, for farmers market, etc., best shrubs and flowers for landscaping etc., demonstration of fruit, budding and grafting. It was a most interesting day.

Mrs. Benita Hendry (nee Rittammer) and family from Vancouver have been holidaying at the homes of her parents Mr. and Mrs. R. Rittammer and her brother and sister-in-law Mr. and Mrs. Fred Rittammer and family.

Previous to this, Benita and family spent five days with her sister and brother-in-law Dr. and Mrs. Lewis of Ponoka. The Hendrys returned to Vancouver on Saturday, Sept. 7th.

Mrs. Dot McDevit accompanied her sister back to Brantford, Ontario. She plans on spending a month at the home of her daughter Bev.

Mrs. Anna Boggs has returned home after spending three weeks in Edmonton, while her son-in-law, Doug Thomson, underwent open heart surgery for the second time. While in Edmonton, she went to Grande Prairie for three days where she took in the Western Canada Baseball Championship games, in which her grandson was playing for an Edmonton team.

Mr. and Mrs. L. Niehaus left for a holiday out to Westbank, B.C. to visit at the home of Mr. and Mrs. Roger Niehaus.

United Church Ladies Meet

Fifteen ladies attended the U.C.W. meeting on Thursday evening in the United Church social room. The Devotional was read by Mrs. Anna Boggs in the absence of Mrs. McDevit. 106 sick visits were reported made to the sick and one sympathy card and one get-well card were sent.

Mrs. Armstrong offered to go on a Christian Education group.

The program was given by Mrs. Margaret Green, Home Economist from Camrose, who spoke on advertising. Hostesses were Mrs. Norma Hanrahan, Mrs. Erma McCarroll and Mrs. Theresa Campbell.

DID YOU FORGET?

There i$ a $mall matter which $ome of our ubcriber$ have apparently forgotten. To u$ it i$ nece$$ary in our bu$ine$$. We are very mode$t and do not wi$h to $peak about it.

Daysland Auction Mart
SALES EVERY FRIDAY
Owned and Operated by Russ Sheets and Dave Hutchinson

Friday, September 13th listing —
Miscellaneous includes a good assortment of items 40 one-year-old hens. Several parcels of Feeder and Weaner Pigs, Sows and Boars.
Consignment of Feeder Cattle plus 10 black-white face calves from one contributor.

FURNITURE SALE at The Mart — COMING SOON
Plans for a sale later this month. Open for consignments

If you have anything to discuss or sell, contact:

Mike Zowtuk	688-2143	Holden
Russ Sheets	672-6161	Camrose
Dave Hutchinson	863-2161	New Norway
Herb Robinson	374-3757	Daysland
Bill Hrudko	672-3510	Camrose

THINGS WE PRINT!
Posters
[illegible]
Cheques
Programs
Envelopes
Statements
Letterheads
Receipt Books
Raffle Tickets
Business Cards
Round Corner Cards
Financial Statements
Ribbons Of All Kinds
Advertising Brochures
Menus and Price Lists
Dance Admission Tickets
Pay-As-You Pull Tickets
Auction Sale Posters or Bills
Time Sheets and Time Books
Certificates and Proficiency Awards
Tags or Labels on Gummed Paper Stock
Work Orders and Daily Time Sheet Records
Forms of All Kinds and Sizes, on All Kinds of Paper

Community Press
Telephone 384-3641 — Sedgewick, Alberta

FLUNKO

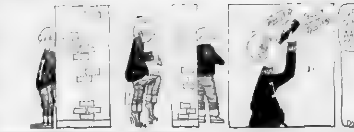

Feed gratn marketing

AGRI-INSIGHT
by Alberta Wheat Pool

All feed grain users in Canada now have access to western feed grains in the same way as westerners. This was one of the objectives of the new feed grain policy announced by the federal government and effective August 1, 1974. Under the new policy the Canadian Wheat Board will offer feed grains to the domestic market throughout Canada. Prices will be competitive with both the domestic and export markets for feed grains. Both farmers and elevator companies may sell feed grains to customers anywhere in Canada.

Grain producers now have the opportunity to sell their feed grain to three markets - the Canadian Wheat Board, other farms, feedlots or feed mills and to the non-Board feed grains market.

1. To The Canadian Wheat Board -

As in pervious years, producers may sell feed grains to the Canadian Wheat Board through local country elevators. The initial payment is guaranteed by the federal government and there is promise of a final payment. At Wetaskiwin a producer delivering No. 1 Feed Barley would receive

$1.55 Initial payment
0.10 % Freight charge to Vancouver
-0.08 ¾ Elevator handling charge
$1.35 ¾ Net Payment
plus whatever final payment is forthcoming

2. To Other Farms, Feed Mills or Feedlots

Producers may elect to sell feed grains directly to other farmers, to feedlots or feed mills at a negotiated price. As this price carries no guarantees, it is up to producers to negotiate a reasonable return.

3. To the Non Board Feed Grains Market -

This is the new market established under the feed grains policy. Feed grain prices are based on the trading of feed grain futures contracts on the Winnipeg Commodity Exchange.

Each day grain marketing men in Alberta and other prairie provinces, representing the major grain elevator companies assess the results of feed grain futures trading. The group decides the margin to be deducted from a futures month price to arrive at a street price (price paid to producers at country elevators). Elevation charges, administration costs, weighing and inspection charges, 2½ months storage costs and about 2½ month's interest charges make up this margin. The margin, although subject to change, is currently 23 cents per bushel for feed barley.

The street price, the price broadcast over the radio daily, is based on a freight rate to Thunder Bay of 43 cents per hundredweight. This represents a higher freight charge than is actual at most points in Alberta. As a result, the street price is adjusted upward at those locations where the freight charges are less.

An example, using No. 1 Feed Barley would be

$3.08 Today's Commodity Exchange trading price for a future month
-0.23 Elevator company margin
-0.21 Standard freight charge to Thunder Bay
$2.64 Street Price

If the freight charges from a point are less than 43 cents per hundred pounds, the difference is added to the street price. At Wetaskiwin the difference between the standard freight rate and the actual freight rate is 8 cents per bushel. This is added to the street price to arrive at the NET SELLING PRICE at the country elevator

$2.64 Street Price
plus 0.08 Freight rate difference
$2.72 Net selling Price at the elevator

The price producers receive for selling feed grains under the non-Board feed grains market is their TOTAL PRICE. Feed grains sold by this market will not be eligible for final payments.

The new policy allows the Canadian Wheat Board to sell feed grains for export and also to sell feed grains domestically as directed by the Canadian Livestock Feed Board. Selling prices for feed grains on the export market are determined by the Board after assessing international grain market conditions. Recently, the Wheat Board has been offering to sell No. 1 Feed Barley for $3.35 in store Thunder Bay.

Until adequate non-Board feed grain stocks have been accumulated in country elevators, the Wheat Board will sell the feed grains to elevator companies for domestic and local sales. From a feed barley futures price, the Board deducts about 2 cents for carrying charges and the Thunder Bay Freight rate from the point. This is then the price that the elevator company must pay the Canadian Wheat Board. Using No. 1 Feed Barley at Wetaskiwin as an example

$3.08 Future price
-0.02 Carrying charges
-0.13 Freight rate from Wetaskiwin to Thunder Bay
[illegible] Board Selling Price at [illegible]

As the sale to a feedlot or a feed mill from the country elevator is made by the elevator company, a 5 cent margin is added to the Board selling price to cover administration and documentation. The result is

$2.93 Board selling price at Wetaskiwin
plus 0.05 Elevator company margin.
$2.98 Elevator company selling price at Wetaskiwin.

Once sufficient of non-Board feed grain stocks have accumulated in country elevators, the Wheat Board may not be involved in domestic and local sales. Based on a futures price, elevator companies will make necessary deductions, subtract the freight charges to Thunder Bay and add on a selling margin. This will form the country elevator feed grain selling price.

Although prices, costs and margins differ for feed wheat and oats, the procedure for calculating prices is the same.

Your M.L.A. reports

Ralph Sorenson, M.L.A.

I was very pleased to hear on a recent newscast that the R.C.M. Police will be investigating the antifreeze shortage, and price structuring. It is a matter I will be following closely between now and the opening of the Fall Session in October. The Department of Consumer Affairs will be introducing a major bill in the Fall Session and it is my hope that it will protect the Alberta consumer from artificially created shortages.

Recently the Government became directly involved in the airline business, at a cost of almost 36 million. Had the NDP government in B.C. purchased Pacific Western Airlines, I suspect there would have been a great hue and cry, but for a Conservative Government to do the same thing is, in the eyes of many, quite all right. In recent years, P.W.A. has fought off several takeover bids until the Lougheed Government made the shareholders "an offer they couldn't refuse." Not only is the Provincial Government infringing in another area of private endeavour, but one cannot help but wonder if we will have the same problems the Federal Government has with C.N.R. Experience has proven that any service or industry is run most efficiently through private enterprise. A major step like the P.W.A. takeover, with the expenditure involved, ought to be discussed on the floor of the Legislature. Bob Clark, leader of the Opposition, pointed out that under two regulations the Government passed this summer, they can now acquire ownership in virtually any company issuing common shares in Alberta and making a profit. To do this, the Provincial Treasurer does not have to consult the people, the Legislature or even the Cabinet — he merely has to write a cheque. This, to my mind, is another serious infringement on the powers of the elected representatives of this province.

I will be attending the Social Credit Caucus on Sept. 13 and 14th and look forward to some in-depth study of these issues.

FORESTBURG MECHANICAL SERVICES
PLUMBING, HEATING
GAS FITTING
"RELIABLE SERVICE"
E. N. (Gene) Hruska
OWNER — OPERATOR
24 HOUR PHONE 582-3535
Box 425 FORESTBURG

WATER WELL DRILLING
And Sand Screens
Contact:
MOUNTAIN HILL DRILLING
Ph. 372-3809 Box 114
Bashaw, Alta.

TELSTAR DEVELOPMENTS LTD.
Phone 426-6525
11101 — 107th Avenue
Edmonton, Alberta T5H 0X8

Have You A Building Problem?
LET US SOLVE IT FOR YOU!
TELSTAR
Is currently supplying modular homes in Western Canada, carrying on business in all three of the Western Provinces. We offer one of the largest selections of some practical floor plans, exterior finishes and attractive options available in Canada.

YES, I am interested in your special offer on your Homes ( ) Pre-built, ( ) packaged Motel units, ( ) I plan to build this year, ( ) next year, ( ) I have financing, ( ) Require financing, ( ) I have my own lot.

NAME:
ADDRESS:
CITY:
OCCUPATION
PHONE

DON'T DELAY
MAIL TODAY

Wanted
School Trustees
(County Councillors are also School Trustees)

Nominations close on September 18, 1974
Nomination forms are obtainable at your local school board or county offices.

the person
must be capable of making wise decisions on spending public money, on how and what the children of your community will learn. Those elected will influence decisions on hours, bussing, buildings, salaries, curriculum, maintenance and holidays.

the job
. . . is an important one. It takes a special kind of dedication. It can mean some long hours, but with much self satisfaction for the next three years.

GO AHEAD
. . . get involved. Don't leave it up to someone else. Nominations close on September 18. Let your voice be heard.

For a free brochure "Be a School Trustee" contact your local School Board or County Office.

Alberta
This message is published by the Government of Alberta in the interest of good local government.

JOHN DEERE SNOWMOBILE SPECIAL

Why wait till it snows— buy now at big pre-season savings

Between now and October 31, 1974 you can buy a new or used John Deere Snowmobile with only a small down payment — and no installment payments until December 1, 1974. And that isn't all. No finance charges will be imposed until October 1, 1975. Offer ends October 31, 1974.

Your John Deere Dealer

FLAGSTAFF IMPLEMENTS Ltd.
PHONE 385-3839 or 385-3592 KILLAM

YEAR-END SAVINGS
ON THE LAST OF THE
1974 CARS & TRUCKS

1974 PONTIAC LEMANS, demonstrator
SUPER COUPE, 350 V-8, Automatic, P.S.,P.B., Tilt wheel. REG. $5882 NOW **$5450**

1974 BUICK LE SABRE, 4 DOOR, V-8
Automatic, P.S., P.B.

1974 ASTRE G.T., demonstrator

1974 GMC SIERRA GRANDE HALF-TON
454 V-8 motor, automatic, P.S. P.B., tilt steering wheel

1973 CHEV. ½ ton, V-8, Standard
1972 GMC SUBURBAN, V-8, automatic transmission
1972 FORD ½ ton, V-8, 4 spd.
1971 G.M.C. SPRINT, loaded, 454 V-8, air stereo
1970 FORD ½ ton, V-8, Automatic
1967 DODGE HALF-TON
1969 DODGE 3 TON, cab and chassis
1956 FORD 3 TON TRUCK, box and hoist
1957 G.M.C. HALF TON

MacLENNAN MOTORS Ltd.
Pontiac — Buick — G.M.C.
Box 88, KILLAM Phone 385-3565

Hardisty Happenings

(Continued From Front Page)

Among those attending the Bob White funeral were Wilfred Bales and Mrs. Herring from Verlo, Saskatchewan. Wilfred enjoyed meeting many of his old friends and he attended Cambridge school with his cousins, the Whites. Wilfred is a nephew of the late Mr. White. He also said that crops are away behind ours this year due to so much wetness. Usually they are at least 3 weeks ahead of us here.

A number of friends and relatives dropped in at the Powell home on September 3rd to wish Doris many happy returns on her ? ? birthday.

We wish to congratulate Mr. and Mrs. Emil Jensen of Kelowna on joining the club. They are now grandparents to a lovely little girl, born to daughter Heather and her husband on September 2nd.

Seen passing through town were Mr. and Mrs. Harold Stott with relatives from New Jersey. Mrs. Stott, the former Mabel Bretall, had her home in the hotel for many years as it was owned by her folks.

Mary Reber, Ella Collier and Marguerite Drever had a nice trip to B.C. Marguerite was dropped off at Kelowna and Ella and Mary went on to Penticton where Mary's sister lives.

Marguerite Drever spent two nights with the Henry Rombough. They live on one side of a duplex with Willard Bowen on the other side. Henry looks real well and so does Vera, but Henry uses a walker to get around which is pretty good.

She also stayed two nights with Shirley Jensen, so she was there to congratulate Shirley on being a grandmother. Also, she saw Harry and Helen Metson, who are looking very well. Helen and Don McDevitt have their motel in the area near the Metsons and all wished to be remembered to their Hardisty friends.

Ray Drever made a flying visit around town. He lives at Stettler now and is working on a bulk station at Nevis.

Gary Bone of Edmonton was down to visit his grandmothers.

At the Dick Drever home for the long weekend were Bill and Gert Drever from Fort McMurray and daughter Karen from Edmonton.

Doris (Reber) and husband are at present visiting at the Mary Reber home.

Mr. and Mrs. Norman Mosier (nee Alwyn Landalls), sister of Mrs. Herb Rombough, are newcomers to town and are living in the Henry Rombough house.

Glad to know that Oscar Carlson has arrived home again after surgery on his eye.

Mrs. Marion Elm has been having a great deal of family company lately.

First of all, Catherine Linden (daughter), and her daughter, Shari Lynn Charmbury of Saskatoon arrived to spend a few days.

Then daughter Claudia Williams and her daughter Jan Hartman of Leduc spent a few days at the Elm home.

After that came Marlene Schultz, Collin, Debbie, Donna, Patti and John Elm, Adrian Elm's family visited with grandmother Marion, so she has had a very busy summer.

A good number of ladies arrived at the home of Gladys Goodrich on Friday night to attend the shower for granddaughter Marilyn (Korth) Bonnett of Edmonton. The gifts were lovely and very few duplicates too which is always nice.

Then a beautiful lunch was served and after a bit of visiting it was time for home, but we all wish Marilyn and John much happiness in the future and they are making their home in Edmonton.

A late arrival was Lola Meier but she had to come all the way from Calgary to attend.

Mr. Leo Tennis is spending a few weeks with his daughter and her family at Romeoville, Illinois, and also help his grand daughter becoming Miss Romeoville in a teenage contest.

We welcome Mr. and Mrs. Bob Vickerman and family of Calgary who are getting settled in Carol's old home, the Leo Tennis house after living in Calgary for 24 years.

Mr. and Mrs. Don Brooks (nee Stratte) and girls from Edmonton spent the weekend at the Irving Bell home.

Robert Kobitzsch and son of Moose Jaw left after spending an extended holiday with his mother and brother on the farm.

News from Killam and District

KILLAM — Rosemary and Doreen Bergeson were at home with their family for the past week – Doreen from Calgary before moving to Edmonton, and Rosemary from Victoria. Miss Gill Springfield, a friend of Rosemary's, motored with her, and also spent the week with the Bergesons.

Miss Lorna Storbakken of Vancouver visited in Killam with sister Cathy, Grandpa and Grandma Manning and Rosemary Bergeson.

Weekend visitors with Mr. and Mrs. Roy Manning were Mr. and Mrs. Roy Robert of Edmonton.

Donna Torrance spent a week in Burnaby with her brother, Constable Bill Grant.

Bob, Jay and Kelly Fulks were recent visitors at home, from Grande Prairie, where Bob and Jay are employed by separate electric companies.

Mr. and Mrs. Walter Uhl of Claresholm, former residents on the Drill Smith farm, have been renewing acquaintances, and they attended Mr. Dammann's funeral.

Mr. and Mrs. Ross York spent the weekend at Cold Lake with Bill and Jean Callas. Bill is on the Base teaching staff. Mrs. May Weys, Michael and Robby were recent visitors at her parents, the Yorks.

Mr. and Mrs. Marvin Kroetsch have moved back to Edson to their newly built home, and Marvin to his Counselling duties in the Edson area, after being in the U of A for a year to obtain his Masters Degree.

Mr. and Mrs. Bob Peterson and Dennis spent their holiday at Nebraska with Bob's Aunt Lillian Foster. From there they went on to Minnesota.

Mr. and Mrs. Bob Meckler of Alliance were visitors at the D. Lappage home on Saturday. Mr. and Mrs. Jim Lissack from Saskatchewan were also here to visit their mother, Mrs. Lappage. Mr. Tom Carson was a recent supper guest of Mr. and Mrs. Lappage.

Mr. and Mrs. David Lappage and Emma Scholz were supper guests at the Otto Blumhagen home at Galahad.

Mr. Dave Frerichs who is employed at Taber, spent the week end with Mrs. Dave Frerichs and Jennifer.

We welcome to town Mr. and Mrs. Al Gramlick of Strome and Mr. and Mrs. William Traudt.

Mrs. Bruce Gair and Bea Jae are spending a week with parents, Mr. and Mrs. Len Larson and family in Hinton.

Miss Glenda Kautz, Miss Darlene Keinderfer, Miss Genny Komperdo, Miss Linda Dammann, Miss Rhonda George, all of Edmonton were weekend visitors at their parental homes.

Private Tom Fossen has returned to Cornwallis, N.S. after spending a month with parents, Mr. and Mrs. Allan Fossen and family.

Congratulations to Constable Tom Erickson and Miss Cheryl Rithaden of Richmond, who became engaged.

Miss Myra Cushen and Miss Mary Fleming, our Irish nurses, have left for a tour thru Disneyland, Los Vegas and other interesting points. You are sure seeing Canada and the U.S. during your stay here Mary and Myra.

Mr. and Mrs. Ed Nattrass of Morinville are visiting mother, Mrs. George Nattrass and Tom, and Mr. and Mrs. Mel Fossen. We send get well wishes to Grandma McKenzie who had the misfortune to fall, but her stay in hospital wasn't too long. Grandma is staying with Mrs. G. Nattrass.

Mr. and Mrs. Ed McKee of Czar and Len McKee of Vancouver were visiting Mr. and Mrs. Dave Anderson and Mr. Jim Anderson last week. Mr. and Mrs. H. Haight of Edmonton spent the long weekend with Dave and May.

Get well wishes to Mr. Nick Schweitzer, who underwent surgery in the Royal Alec Hospital in Edmonton. We hope your stay in hospital won't be too long.

Mr. and Mrs. Bob Pedersen and family of Vermilion are visiting parents, Mr. and Mrs. Oscar Pederson and Mr. and Mrs. Irwin Eshpeter. Bob is here to help with harvest, so it better start clearing in a hurry.

Mr. and Mrs. Doug Morgan and Teri-Lyn spent the weekend with parents, Mr. and Mrs. Bill Morgan.

Mrs. Tom James and family of Edmonton are visiting parents Mr. and Mrs. Nick Kinzer and family.

Mr. and Mrs. Roger Harps and girls of Athabasca were visitors with Mr. and Mrs. Craig Lawson.

Lucky winners in the monthly Legion Draws of $100 were July: Mr. Simon Basch and for August Miss Peggy Ann Hayes of Strome. Another lucky winner of the Elks Bingo and winning the blackout was Mrs. George Bonnett. Congratulations to all.

Congratulations to Mrs. John Stubbs on taking 1st in golfing at a Vegreville tournament, also to Mr. Ray Reiche on taking 2nd. Mr. John Stubbs and Mr. Joe Prince entered but were not lucky. Dorothy won a lovely trophy.

Mr. Doug Bonar and Mr. and Mrs. Brian Kozicki were visitors with parents Mr. and Mrs. Dave Bonar and family.

Mr. and Mrs. David Moore of Camrose were weekend visitors with parents, Mr. and Mrs. Ernie Moore and family.

CHURCH SCHOOL MEETS

A preliminary meeting was held to re-organize the Killam Community Church School.

It was tried as an experiment last year under the sponsorship of the Anglican, Presbyterian, and United Churches. It was held after school instead of on Sunday, and an enthusiastic group of youngsters were on hand every Thursday for Kool-Aid and cookies before taking part in the various activities provided by this program.

The children were interested and excited about their church school. Parents will you help? Teachers are urgently needed. We feel the religious education of your children is important. How do you feel about it?

If you want the Community Church School to continue come and help.

★

Killam C of C hold meeting

The regular meeting of the Killam Chamber of Commerce was held on Tuesday evening.

A letter had been received from the Postal Department with word that they will consider issuing a stamp with the Manitou Stone on it. The Attorney General had been contacted with a request for a bigger and better sign to identify our Court House. The Department will consider it.

After its first successful season, the Tourist Booth operated by the Leo Club has been closed for the winter months. Two pamphlets have been prepared. One deals with the historical background of Killam and the other with tourist and business facilities of the town.

Another edition of the newsletter "The Crossroads", will be sent out in October. The next regular meeting will be held on October the 1st.

Flagstaff Lodge News

(Continued from Front Page)

Obert and Betty and daughter Glenn Langrud of Winnipeg visited Mrs. Skoberg, Mr. and Mrs. Tom Lein and other friends in the Lodge.

Mrs. Heartburg of Sedgewick and her sister Mrs. Ruth Gjarding of Midale, Saskatchewan, visited Mrs. Frewing.

Nessie and Otto Johnson of Mission, B.C. visited Mrs. Danielson.

Mrs. Ella Clouston went to Vermilion for her grandson's graduation.

Arnold Marlow and Helen Sutherland of Lougheed visited the Klinger brothers.

Mrs. P. O'Reilly of Merna came to see the Klingers.

Werner Schmidt, leader of the Provincial Social Credit Party along with his executive assistant of Edmonton, and Ralph Sorenson, M.L.A. of the Sedgewick - Coronation Constituency visited the Lodge to look it over.

Happy birthday to Mrs. Redman and many more to you.

Mr. and Mrs. R. Burd and family of Edmonton visited Mrs. Mary Clark.

Hazel Skoberg and Delores Coates of Lougheed called in to see Mrs. Skoberg.

Mrs. I. Storbakken and Rita Storbakken took Lorna Storbakken to see her off on the plane back to B.C. and on the way back stopped at Devon to see Wes and Louise Culshaw and Nellie Storbakken, and Archie, Edna and Steven of Sama.

Hazel and Mervin Skoberg brought Mrs. Skoberg home and they brought some lovely flowers back with her. Thanks.

Miss Kay Peacod of Galahad visited Mrs. Palmer.

Maisie Munro and Olive Galletly of Killam visited Mrs. Clark.

Mr. and Mrs. J. Mellie and John of Edmonton visited Mrs. Heron.

Margaret Brodie of Edmonton visited Mrs. Heron.

Jim Heron of Rocky Mountain House called on Mrs. Heron.

Mr. and Mrs. Morris Heffel of Edmonton and Audrey Phillips of Edmonton visited friends in the Lodge.

Mrs. Peacock and Mrs. Frewing flew to Missouri, U.S.A. to see Mrs. Frewing's sister.

Mr. Terry White of Sherwood Park and Mr. and Mrs. Keith Etty of Galahad visited Grandmother Mrs. Etty.

This is the end of my scribbling, and it's back to the old grind for Hilda Fisher.

ED'S NOTE — We are indebted to Mrs. I. Storbakken for her hard work in writing the news column while Mrs. Fisher was away.

McGowan's Welding
Oilfield — Rig — Industrial
Portable & General Welding
● Welding Supplies
● Blacksmithing
● Ornamental Iron
PHONES: Bus. 385-3066
Res. 385-2214
Killam, Alberta

WE TRY HARD — TO BRING YOU THE BEST FOR LESS!
PRICES IN EFFECT UNTIL CLOSING THURSDAY, SEPTEMBER 19th

SUNLIGHT Liquid Detergent — 24 ounce ONLY 56c

TOOTHPASTE Family Size, 100 ml Ultra-brite or Crest. Our everyday low price $1.09 BEST BUY 78c

HERBAL ESSENCE **SHAMPOO** 16 oz. Mfg. sugg. list 2.75 BEST BUY $1.49

SCOPE MOUTHWASH, 17 oz. Mfg. sugg. list 1.89 BEST BUY $1.19

ULTRA-BAN SPRAY DEODORANT 6 oz. Mfg. sugg. list 1.59 BEST BUY 99c

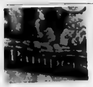

PAMPERS DAYTIME — 30's $1.99
OVERNIGHT — 12's 99c
NEW BORN — 30's $1.59

★ ★ ★ ★ ★ ★

HOUSE PLANT DISPLAY and SALE — Saturday, Sept. 14th
ALL DAY — Contributed by Mrs Fred Dreger.

Borth Drug Mart
PRESCRIPTION SERVICE

Big Clearing Out Sale
ON ALL SUMMER CAR TIRES
WE NEED ROOM FOR WINTER STOCK

GR70 x 15 inch SATELLITE RADIALS Whitewalls SPECIAL $55.00
G78 x 15 inch 4 PLY TIRES Whitewalls SPECIAL $35.50

MANY $$$$ SAVINGS ON ALL OTHER TIRES AT

KILLAM TIRE & RUBBER
DIAL — Bus. 385-3791, R. Link, Res. 385-3647
"The Men Who Know Tires"

HUNTERS
FILL YOUR EVERY NEED HERE

METEOR SHOTSHELLS by CIL
12 GUAGE HEAVY LOAD
SUPER VALUE ... BOX ... $2.69

GOOD STOCK OF SHOTGUNS, RIFLES and HUNTING SUPPLIES

MACLEODS FAMILY SHOPPING CENTRE
Authorized Dealer Phone 385-3656 KILLAM, Alta.

GREEN ACRES

Glen Werner, D. A.

LIVESTOCK FEEDING

At today's prices for grains? that's a bad word! Nevertheless, looking at it a year or two down the road, it may be a very clever move. About three years ago, grains were selling very cheap and many decided that livestock was the answer. The result is that now, three years later, we have a record number of cattle in Canada. In fact, only one out of 20 major livestock producing countries in the world have shown a slight reduction in numbers from 1973. The other 19 show increases of up to 12% from 1973; totals the result being a near-record in world beef production.

The consequences are several. The large supply of cattle together with a slightly weaker demand for beef have caused depressed prices in many countries. Also, the high price of feed in the world market as well as in Canada, has resulted in much younger and unfinished livestock being slaughtered.

The result of these actions could mean that within a year or two, beef supplies may be at a shortage situation instead of a surplus.

In light of these developments a livestock producer can do several things. Sell the livestock and raise grain, or talk nice to his banker and "hang tough".

I would like to suggest to the cow-calf operator that he choose the latter. A cow can be carried quite well through the winter on very little grain. In fact, a ration of average hay, with vitamins and minerals supplied can winter a cow very well. Another alternative would be a better quality hay and oat or barley straw. In either case, one is well advised to have his feed tested. The kits are available at my office and the charge for testing is just $2.00 per sample and with today's feed prices, this is quite cheap.

Feed testing is a must if you are going to keep the calves over the winter. Calves require a higher percentage of protein in their rations than cows do. Also, because they don't consume as large a volume of feed as cows, they require a higher energy content in their feed. If either the energy, protein or minerals are lacking in the ration, the calf's growth may be stunted and he will do poorly. If you have a calf doing poorly because of a poor ration, you can be sure that a penny saved is a dollar lost.

Finally, feed testing will help you determine the nitrate levels of your feed. Feed with nitrates in excess of 1.5% are toxic and can kill livestock. Frozen feeds tend to have a nitrate accumulation? Why not be sure, and test this fall?

PARTY LINE

- Hobby Club meeting on Wednesday, September 18 at 8.00 p.m. in the Sedgewick United Church Hall.
- Many Daysland and District people have attended the classes put on by the Recreation Board this past winter. The Daysland Recreation Board invites applications for any classes next winter by any group of 8 or more adults. We will be happy to find an instructor for you. Do it now! We must meet deadlines, too.
- DO YOU KNOW? Anyone knowing the whereabouts of the flag stands belonging to the Killam Elks Hall, are asked to return same or contact Blanche McGowan at 385-2208. The stands are needed by the Lodge.
- COMMUNITY S. S. Parents — Please register your children for the Killam Community Church School with Mrs. Ginny Ley, Phone 385-3859 before September 18th.
- Strong Unifarm, meeting at Bellshill on September 18th at 8:30 p.m. Report on the ALC Convention.

AGT

PLAY BINGO
Every Wednesday
at Killam Elks Hall
8 00 p.m.
Proceeds for Community Hall

Buy Your GAS RANGE NOW

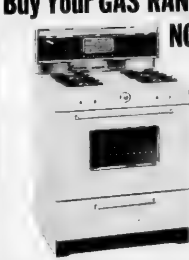

We have a large selection of gas ranges in 24 and 36 inch widths. Included are stylish colors and popular white.

If you've thought it costs a lot more to get a range with an oven that can cut you loose from much of the drudgery of messy oven cleaning, we have great news for you: the Continous Cleaning oven.

For just a little more money, this convenience can make oven care a lot easier on you because it actually starts to clean itself when you operate the oven at high temperatures.

We can also supply you with a new GAS DRYER, Automatic WASHER and REFRIGERATOR to match.

KILLAM ELECTRIC LTD.
Phone 385-3550 Killam, Alta.

Many visitors in Galahad

GALAHAD — Mr. Eldon Dietz arrived in Galahad last week from Iowa. He will be living with his brother Allan and working here.

Visiting Mr. William Swaren is his brother, Mr. George Swaren.

Mr. and Mrs. Robert Bowman and Mr. and Mrs. Charles Howlett attended the wedding of their niece, Miss Kathy Clark of Castor.

Mr. and Mrs. Gordon Rosning and family were over night guests at Mrs. Susan Koenig.

Mrs. T. G. Washburn, Wendy and George and Mrs. Blanche Davidson on Stony Plain were guests at the home of Mr. and Mrs. W. Washburn.

Mr. and Mrs. Dan Tunny were guests of their mother Mrs. Getrude Tunny. They also visited their father, Mr. John Tunny who is in hospital.

Mr. and Mrs. Ernie Gamroth and family of Edmonton spent the long weekend with their mother, Mrs. Katie Gamroth.

Colin Gamroth spent a week in Edmonton visiting Mr. and Mrs. Ernie Gamroth and attended an Eskimo Football game.

Mr. and Mrs. Gerald Ward and family of Sherwood Park spent the long weekend with Mr. and Mrs. A. Winters and Mr. and Mrs. C. Ward of Alliance.

Mr. W. Wise was a Bawlf visitor on Wednesday night attending Elmrose Chapter Official meeting of the Worthy Grand Matron.

Guests at the home of Mr. and Mrs. Freddie Kuefler were Mr. and Mrs. Jim Cunningham of Kelsey, Mr. and Mrs. Matt Niehaus of Heisler, Mr. and Mrs. Will Buelow of Hardisty, Miss Noreen Kuefler and Mr. Hunter Armstrong, Karen Mahdiuk of St. Paul and Gerald Kuefler of Saskatoon, Saskatchewan.

Deana Menick and Wayne Mah met Wayne's nephew last week at Nisku.

Mr. and Mrs. Wayne Kuefler and Denise, and Brian Kuefler were guests at the home of their parents, Mr. and Mrs. Melvin Kuefler for the long weekend.

A number of the Galahad folk attended the rally sponsored by Billy Graham. These rallies were held in Camrose.

Mr. and Mrs. Wally Dietz visited his Father and sister in Osoyoos, B.C. Leslie, Elaine and Myron Dietz of Vermilion stayed with their grandmother, Mrs. Gladys McMahon.

Peter, Gerald and David Gamroth and his fiancee and her sister Cathy and Maurie McWiggin, all of Edmonton were guests at the home of their parents, Mr. and Mrs. Dominic Gamroth.

Father Becs returned home after a vacation in British Columbia with his cousin, Father Becs of Australia.

Donna Brausen of Edmonton, and Mr. and Mrs. Reg Brausen and family of Red Deer were guests of their mother Mrs. Lois Brausen over the long weekend.

Mr. and Mrs. Rueben Nuefeld Lori-Ann and Colleen of Calgary spent the long weekend visiting Mr. and Mrs. Herb Dietz, Mr. and Mrs. Rueben Filzien and other relatives and friends in the district.

Guests at the home of Miss Kay Peacod were Mr. and Mrs. W. Moody and Pat, also Mr. and Mrs. Harry Edmonds and Mathew of Calgary.

Mr. and Mrs. Peter Miller have returned home after spending the summer in Edmonton taking a course at the University and a weeks vacation in Victoria, B.C.

Mr. and Mrs. George Saruga and Debbie Kereluik and Leonard Shewchuck of Willingdon, were weekend visitors at the home of Mr. and Mrs. Otto Blumhagen.

Mr. and Mrs. Jim Leasah of Vewn, Saskatchewan were also visitors at the home of Mr. and Mrs. Otto Blumhagen. They were on their way home from a wedding in Calgary.

Jim, Eddie Koenig and co-worker of Whitecourt, Miss Debbie Crosbey are guests at the home of Mrs. Susan Koenig.

Mr. and Mrs. Peter Pudlowski and family of Daysland were guests of their parents, Mr. and Mrs. Dominic Gamroth.

★

Services for Robert White

Robert White was born in Menonomi, Wisconsin on April 16th, 1888 and spent his early childhood there, moving to Oregon with his parents about 1903.

In 1906, he and an uncle came to file on homesteads south of Lougheed. In September, 1911, he married Eunice Bates and they lived on their homestead for more than fifty years. Here, with his farming, he had a blacksmith shop and did many mechanical jobs as well.

Robert passed away on August 31st in the Hardisty Hospital, leaving his wife Eunice and family consisting of Erma (Mrs. George Matthews) of Hardisty, Verna (Mrs. Lister) of Vancouver, Bernice Tillmar, Hardisty, Eunice, (Mrs. Ken Rudd) of Vancouver, Virgil of Rocky Mtn. House. There are thirteen grandchildren and nine great grandchildren.

Pallbearers were Lynol Wylie, John Kells, Gilbert Tillmar, Gary White, Jim Matthews and Jim Wilson. Honorary pallbearers were Henry Potter, David Black, Alex Cameron, Dick Drever, Ernest Wylie and Ernest Cookson.

Interment was in the family plot at Lougheed with Fee's Funeral Home in charge of the arrangements.

Card of Thanks

We would like to thank Drs. Cahill and Kennedy and staff of Hardisty General Hospital for their care given Dad during his stay in hospital. A special thanks to Mr. Jackson, organist, choir and all relatives and friends who sent floral arrangements, memoriams and cards. To the ladies who served lunch following, we are deeply grateful. Sincerely,

Eunice White and family.

North West Trust

Guaranteed Investment Certificates

1 year	10¼%
2 years	10¼%
3 years	10¼%
4 years	10¼%
5 years	10½%

Minimum - $500.00

Your Bonded Agent:—
SID JAMES,
JAMES Real Estate and Insurance
KILLAM, ALBERTA
Bus. Phone 385-3654
Res. Phone 385-3616
Member Canada Deposit Insurance Corporation

Heisler District News

HEISLER — A lovely wedding of interest took place in Calgary at the St. David's United Church on August 31st, when Miss Ethel Congdon exchanged vows with Mr. William Charles De Temple. Miss Congdon is the daughter of Mr. and Mrs. Albert Congdon.

Mrs. Loise Brausen of Galahad spent Sunday afternoon at the home of Mr. and Mrs. S. Kuntz.

Mrs. Beverly Van Der Ham of Edmonton spent a few days with her parents, Mr. and Mrs. Marvin Kuntz.

Mr. and Mrs. Matt Niehaus spent Sunday with Joyce and Lloyd George and family in Killam.

Mr. and Mrs. John Sunderman of Slave Lake are spending a few lengthy days at the home of Mrs. Marie Dobbs and are visiting relatives and friends in the district.

Visitors with Mr. and Mrs. Francis Fankhanel this weekend were their children of Edmonton, Mr. and Mrs. Leo Fankhanel with Christine and Jillian; Mr. and Mrs. Hari Narayan, with Angela and Camilla; and Mr. and Mrs. Don Bieganek who picked up their son Shawn who had stayed for the week with his grandparents.

The wedding of Miss Penny Mercer to Allan Asselstein took place in Edmonton on August 31st. The reception was held in honor of the couple on Saturday, September 7th in the Heisler Elks Hall with about 85 relatives and friends enjoying a lovely supper catered to by the Ladies of the OORP, which was followed by an open house and dance.

Visiting after the wedding at the home of Mrs. Louise Mercer was her sister, Mrs. Annie Heisler and daughters, Alma and Kay, Annie's sons Joe, Jim and Martin and their families, also her sister Kate of Vancouver, Mr. and Mrs. L. Schulte of Camrose, Mr. and Mrs. Robert Schulte and all the Asselstein families of Edmonton.

Visiting with Ebbie Kuntz and Wilfred for the weekend was their sister Alvina and family of Edmonton who attended the Mercer - Asselstein wedding.

Mrs. Doreen Nelson of Calgary and Mrs. Merle Brausen with Michelle and Carmen of Camrose spent three days last week at the home of Mr. and Mrs. Ernie Reuther, Andy and Lee Nelson of Edmonton spent the weekend at the Reuther home.

Mr. and Mrs. Lawrence Sunderman and Mr. and Mrs. Bill Sunderman attended the wedding of their cousin on Saturday, who is the son of Mr. and Mrs. Elmer Lotzar of Bawlf.

The C.W.L. meeting was held on Wednesday evening, September 4th in the basement of St. Martin's Church with 21 members in attendance. The annual sausage supper was discussed and will be as always the last Sunday in October. The Regional Convention is being held in Bashaw on September 11th.

Painting of the inside of the church is going to be done and material for new drapes is being purchased.

The attendance prize was received by Louise Blaeser. The raffle was won by Louise Kruchten. A lovely lunch was served by Circle 4.

Optometrist
Drs. Mathieson, Lightle and Muncey
290 Imperial Oil Building
10025 Jasper Ave. Edmonton
DR. D. A. MATHIESON
Will be at the
VIKING MEDICAL CLINIC
WEDNESDAY, SEPT. 18th
For Appointment See Medical Clinic

KILLAM SHEET METAL Ltd.
Plumbing — Heating — Air Conditioning
Lennox Furnaces and Air Conditioning
Meyers Pressure & Septic Tank Pumps
Water Softners & Water Iron Filters
Eavestroughing Installed
Lloydminster Septic Tanks
Propane and Natural Gas Installations
CALL US FOR A FREE ESTIMATE
BUSINESS PHONE 385-3677
AFTER HOURS EMERGENCY SERVICE:
Heating - Phone Gilbert, 385-3094 or Roger at 385-3532
Plumbing — Phone Jay at 385-3543

HEADQUARTERS for Hunters

Mossburg SHOTGUN $79.88
CHAMBERED FOR 2¾ or 3 inch shells, Pump Action with 30 inch barrel

Shotgun SHELLS .... box $2.61
12 GAUGE EXPERT, 2¾ inch, 1¼ ounce load BOX OF 25

We also carry Remington Rifle and Shotgun Shells, Scopes, Goose and Duck Decoys, Hip and Chest Waders.

FOR ALL YOUR HUNTING NEEDS PLEASE COME and CHECK AT KILLAM-STROME CO-OP HARDWARE DEPT. at KILLAM and WE WILL TRY TO HELP YOU.

Co-Op CO-OP Killam
TELEPHONE 385-3781 KILLAM

JUST ARRIVED!
1870 White Tractor, Diesel
CAB — HEATER — AIR CONDITIONER

New Machinery in Stock
54 ft. INLAND SPRAYER
MODEL 600 6 yd. SCRAPER
WETMORE MIXER MILL
24 ft. Pull-Type HARROW KING
Two 24 ft. DRILLS, Disc and Hoe Type

Used Combines
Model 42 pull-type VERSATILE COMBINE
No. 428 S.P. COCKSHUTT COMBINE
No. 1000 S.P. CASE COMBINE
Two M.H "90" Special COMBINES, S.P.

Poysers FARM EQUIP.
Phone 384-3884 SEDGEWICK

We are Your Kind of People at

Camrose & Killam Auction Marts

SEPT. 17th — Stock Cows and Bred Heifers, at Killam Auction Market

SATURDAY, SEPTEMBER 21 — 1:00 p.m. Dawson Creek
PEACE RIVER CATTLE CO. LTD
EXOTIC and YEARLING SALE
● 1 purebred Welsh Black Bull
● 4—¾ Welsh Black Heifers
● 27—½ blood Welsh Black, Simmental, Chianina, Limousin (bred)
● 46—½ open Heifers, Welsh Black, Chianina, Limousin, Blonde D'Aquitaine, Simmental.
● 220 Cows bred Pinzgauer, Simmental, Maine Anjou, Welsh Black, Simmental, Limousin, Blonde D'Aquitaine, Gelbvieh, Saler
● 300 Yearling and 2-yr.-old Steers
Sale at Carl Torio's Ranch, Dawson Creek (604) 782-4406

SEPT. 26th — Yearling Steers and Heifers, Killam Auction Market.
SEPTEMBER 30th — Antique and Collectors Auction at Camrose Auction Market at 7 00 p.m.
OCTOBER 1st — All Breeds Exotic Sale at Killam Auction at 1 00 p.m.
OCTOBER 3rd — Anniversary Sale at Killam Auction
OCTOBER 8th — Stock Cows and Bred Heifers, Killam
OCTOBER 15th — Yearling Steers and Heifers, Killam
OCTOBER 21st — Stewart's Simmental Dispersal Sale at 1:00 p.m., at Killam Auction Market.
OCTOBER 22nd — Charles Stewart Farm Sale, Wainwright
OCTOBER 22nd — Charolais Breeding Stock Sale, Killam
OCT. 23rd — Chianina Day, Killam Auction Market, 1:00 p.m.
OCTOBER 28th — Charolais Feeder Sale, Killam
OCTOBER 29th — Rutledge Yearling Sale, Monitor, Alberta

For Catalogues or Information: Contact:

Otto Streberg	672-4406	Dennis Streberg	385-3600
Ted Wertypora	672-2294	Ken Jacobson	385-2155
Gerry Streberg	672-5411	Lionel Trayer	385-2820

Buy, Sell, Trade Hire, Rent, Find THROUGH THE WANT ADS

CLASSIFIED AD RATES
4c per word. Minimum $1.00 for 1st insertion Subsequent issues 3c per word, min. 75c. (This includes For Sale, For Rent, Card of Thanks, Coming Events, Memoriams, etc)
LEGAL NOTICE RATES:
25c per line, 1st insertion; 20c per line, subsequent issue. Billing charge of 25c will be made on ALL wants ads etc. if not paid at time of insertion An additional 25c charge will be made at each billing period.
All advertising subject to the approval of the Publisher.

For Sale

FOR SALE — Beach gas range, with large warming oven Phone Viking, 336-4730 or the residence, 336-4824 7-3c

FOR SALE — Massey Harris 33" Western Special tractor. New rubber all around, new head valves, etc in A-1 condition Also 10 ft Graham Hoem cultivator Phone Viking 336-4730, or residence 336-4824 7 2c

FOR SALE — Two bedroom house with garage. Furnished or unfurnished Phone 888-3513 7 2c

FOR SALE—Good Weaner pigs at $10 00 each. Also 2 ducks. Apply R. L. Erickson, Sedgewick. 7-2p

FOR SALE — 1969 Meteor Montcalm, 9 passenger stationwagon, fully power equipped, air conditioner, luggage racks low mileage Phone John Brandingen, 384-3709 7-3c

FOR SALE — 1974 Quicksilver II 16 ft. fibreglass canoes, used 4 times, green, priced at only $125.; New 1974 Blue Tri-Hull fibreglass boat, 12½ ft. car-topper, $300; 1972 Chapparral 340 Snowmobile, excellent condition, $500. Contact Doug Munro, Strome 376-3578

FOR SALE — Rough 2x6 lumber, ideal corral lumber, ph- [redacted] 5-3c

FOR SALE — 1-12 ft. Massey Harris 27 combine, 1-10 ft. John Deere pick-up, all new belts and just overhauled; 1-12 ft John Deere Rod Weeder Phone 385-3853 after 4 p.m.

FOR SALE — Three bedroom older home. Large garage. Good location in Hardisty. Write Box 290, Hardisty. 47-tfnc

For Sale

FOR SALE — 1973 Fort LTD, 2 door hardtop, 400 cu. in; air conditioning; Michelin radial tires, under 8000 miles; $4500 00 Phone J Els, 384-3880 7-1p

FOR SALE — 14x64 3 bedroom mobile home, fully furnished, or unfurnished 2 years old Contact Jerome Fuechtman. Phone 376-3977 evenings or days 376-3804 7-3c

FOR SALE — 13 ft deepfreeze, 12 piece set of dishes suitable for cafe, deep fryer, cash register, refrigerator Contact Jerome Fuechtman Strome Phone 376-3977 evenings, or days, 376-3804. 7-3c

FOR SALE—plastic baler twine $18.50 per bag Apply John Armitage Phone 384-2157 7-2p

FOR SALE — 1959 Ford 1½ ton 350, box, hoist, racks Phone 376-3856, Keith McDougall. 7-1p

FOR SALE—Model 170 Cockshutt ground driven Manure Spreader. Apply Carl Reinke, Sedgewick. 6-3p

FOR SALE — Ladies muskrat fur coat, size 16, dark brown, reversible, worn only 6 times, like new $400 00 Mrs. Don Wilder, Hardisty, Phone 888-3300. 7-3p

TIRES FOR SALE —
Two L60x15 white letter PlayBoy Tires, used only 150 mi., 10" wide $80 00 Phone 385-3704 between 8:30 and 5:30. 7-1c

FOR SALE — 16 cu. ft. Frost Free Westinghouse double-door Refrigerator with freezer on bottom; Finlay electric Range; Two pair Drapes, orange and turquoise. Phone 879-2243 evenings, Alliance.

FOR SALE — 2 storey older house with modern cupboards plumbing and heating Located 5 miles north of Daysland To be moved Any offer considered Contact 374-2101 5-3p

FOR SALE —
Four bedroom bungalow with utility room on main floor. Large landscaped lot 99'x138'. All services
For information, call —
Sedgewick Land & Insurance, Phone 384-3639, evenings 384-3844. 3-tfnc

For Sale

FOR SALE—DC4 Case Tractor, live power take-off, hydraulics new tires, in A1 condition. Also, a stoker furnace, complete. Phone 385-2226. 6-2p

FOR SALE— One each Channel 3, 5 and 10 T V aerials. Automatic Washer in working condition, $25 00. Platform Rocker in good condition. One pair of 100"x84" drapes one year old Ph 384 2267 7-2p

FOR SALE — Fence Posts, 3½ - 4" cut 6 - 6½ ft long; Precast steps Phone, weekends, to 384-3790. 6-2c

FOR SALE — Large 3 bedroom home, located on well-drained acreage in Killam Features 1½ bath, good quality wall-to-wall carpet in living-dining, bedrooms, hallway and entry Attached garage with cold-room storage underneath. Hot water heating Patio and cement driveway. For full par- [redacted] 42-tfnc

FOR SALE — One section of good farm land located at Forestburg, 560 acres under cultivation. Larger older home with modern conveniences Barn, grain storage, and other buildings. Possession immediately or in fall. Price $134,000. Phone Laurel Agencies Ltd. - Real Estate, Three Hills - 443-5395, Evenings call Wayne at [redacted]. 44-tfnc

FOR SALE — Honey at 65c a lb. Supply own containers. Fay Davidson, Ph 888-2123. 4-4p

FOR SALE — All sizes of Tires Batteries and Filters for your car, truck or tractor. Farm Fuels, Lubricants and Fertilizers.—Drever's Gulf Service, Phone 888-3555, Hardisty. After hours Ph 888-2064. 35tfn

FOR SALE — Fully modern 2 bedroom bungalow, centrally located on quiet street in Sedgewick, landscaped 100x120 ft lot. Good garden space. Bud Horsnek, phone 384-3801 33-tfnc

For Rent

FOR RENT—One bedroom suite at Stewart Manor Killam Phone 385-3813 or 385-3893 7 tfnc

Wanted

WANTED — Green Feed or Hay Bales Contact Richard Wills, Phone 879 2210 6-2p

Help Wanted

HELP WANTED — Male or female for farm dealers parts department Full time employment Also mechanic or apprentice for full time employment Contact Lorne Poyser, Poyser's Farm Equipment, Sedgewick phone 384 3884 7-2c

REQUIRED — for Hughenden Figure Skating Club
One Power Skating Instructor and one CFSA Instructor with Fourth Figure and Junior Silver Dance Apply before September 30th to Darlene Pederson, Amisk, Alberta, including qualifications, experience, fee and mileage 7-2c

WANTED — Man to work full-time in grain elevator in Hardisty Good house available Contact G. F. Thurlow, 753-2524 7-2p

WATER WELL DRILLING AND SERVICING
Losness Drilling
Phone: 386-3761
LOUGHEED — ALTA

Lost & Found

LOST —4 yards of yardage in Hardisty. Finder please phone 888-2251, Hardisty. Small reward offered. 6-2c

LOST — Ladies gold "Collier" wrist watch in Sedgewick area Phone 384-3882

FOUND — 1 Hog. Owner may have same by identifying and paying for this ad Contact Orville Fossen, Phone 385-2211. 6-2c

Legal Notices

NOTICE
For purposes of development the Council
of
TOWN OF KILLAM
BY BYLAW
Proposes to RE ZONE
NORTHERNLY 45 Feet of
LOT 4 BLOCK B PLAN 6080AP
From
Residential
to
Light Commercial
A copy of the proposed bylaw may be viewed at the Town Office between the hours of 9 a m. to 4 p m.
Written objections must be filed with the Secretary-Treasurer before September 25th.
A public hearing will be held on September 26th at 8 00 p m. in Council Chambers 7-2c

FOR SALE BY TENDER —
Estate of Mike Wasylchew, Deceased.
The Public Trustee, Administrator of the Estate of Mike Wasylchew, Deceased, is advertising for Sale by Tender, the following:
Lot Seven (7) in Block Five, (5), Plan LXIX (Lougheed) excepting thereout all mines and minerals.
Improvements: Two-bedroom Home, all utilities available. House may be seen by contacting Adrian Bird, Lougheed, Alberta, Ph No. 386-3983. Offers will be received by the undersigned up to 2 o'clock in the afternoon September 19, 1974, for the purchase of the above property Tenders should be forwarded in a sealed envelope and marked "Tender re Mike Wasylchew estate" and a certified cheque for ten per cent (10%) of the offer should accompany the same The higest or any tender not necessarily accepted Deposits will be returned to unsuccessful tenderers
Public Trustee,
200 Chancery Hall
Edmonton, Alberta 6-2c

Public Notices

SHIPPING HOGS from Strome on Thursdays
Hog Marketing Board regulations require that cut-off time for receiving hogs be 12 o'clock noon. Therefore, all hogs being delivered must be at the Stock Yards by noon. For pick-up service, kindly phone 376-3507 or 376-2114 the day before
Dave Lorenson, Strome 38tfn

KILLAM SHOE & GENERAL REPAIR — Dick Klaser
Get your Swather Canvasses repaired now!
Yes, we repair tarps and tents 1 door south of Killam Hotel
Phone 385-3821. tfn

Zenith, Electrohome & Sylvania Sales and Service
Stereo tapes and records accessories and service
Tape decks in stock
For Selection, Service & Savings See CHROMEX
Electronic Servicing
Phone 582-3585, Forestburg 4-tfnc

CHARLES F. CAMERON
Authorized dealer for
for Electrolux (Canada) Ltd. the Complete All-new Electrolux Vacuum Cleaners and Floor Conditioners. Phone 856-3888 or Free home demonstrations of write Box 70, Hughenden If no answer at the above number, phone 888-3654, Hardisty. 7-8c

Public Notices

FOR LIVESTOCK HAULING
Contact:
Gordon's Trucking,
Gordon Coates, Lougheed.
Phone 386-3753 tfnc
Hog Haul every Wednesday

NOTICE TO OUR PIC-A-POP CUSTOMERS
Due to increased costs of sugar - the price of both 30 oz and 10 oz pop will be $2.95 per case as of Tuesday, September 24th.
Enquire about our special no deposit and return arrangements for large private or club gatherings.
Borth Drug Mart
Phone 385-3598
Your Pic-a-Pop Supplier
in Killam Alberta 7 2c

HOG SHIPPING
We will receive Hogs every Tuesday at our Local Yards until 12 00 noon
We will also pick-up if necessary. Phone: 385-3682 or 385-3882.
Henry's Transport Ltd., Killam Alberta. 30-tfnc

Ritchy and Franklin Cattle Waterer and Hydrants
Sewer System -
Lloydminster pre-cast Tanks
Monitor water well pressure system. Do it now – don't wait for fall rush. Contact —
Norm's Ditching & Excavating, Killam, Phone 385-3706. 40tfnc

KILLAM CLEANERS
Open Daily Tuesday to Saturday
8:30 a.m. to 5 p.m.
Phone 385-3809 Killam

Under New Management
GREENHEAD WASH & GAS,
Phone 385-3600, Killam, Alta.
Open 8 a.m. to Midnight
Improved car wash facilities.
Confectionery items sold.

For Back to School
- Thermos Bottles
- Lunch Kits

Clearing Out — Coleman Coolers

ANDY'S HARDWARE
Phone 386-3766
LOUGHEED — ALTA

Announcements

Mr and Mrs. R. H. Derraugh of Edmonton, Alberta, and Mr. and Mrs. Edward Patten of Winfield, Alberta, are pleased to announce the marriage of their children Marilyn Lynn and Michael Wayne The wedding will take place in Lougheed at St Andrew's United Church on September 28, 1974, at 5 00 p.m
Open House from 7 00 p.m. to 9 00 p m with a dance to follow in the Lougheed Community Hall. Everyone Welcome. 7-2c

Mrs Emily Hill and Mrs. Joan Tulloch of Daysland are pleased to announce the engagement of their children, Linda and Charles The marriage will take place October 12th, 1974 in the Knox United Church in Daysland at 2 00 p.m. 7-1p

The Johnson Families, all originally from Strome, Alberta are sponsoring an Old-time Dance in the Memorial Hall, at Strome, on Saturday, October 5 at 9 00 p m , honouring William Johnson's retirement after a 45-year teaching career All oldtimers, friends, former pupils and teaching associates welcome. Lunch will be served. 7-2c

Announcement

Mr. Norman Rolf of KNAUT ROLF & BURGESS, Barristers, Solicitors and Notaries, Camrose will be in attendance every Wednesday at Killam from 1:00 p.m. to 5:00 Phone 385-3654. 15

Coming Events

★ Pre-Natal Classes commence September 23rd at 7.30 p.m., To pre-register Phone 384-3652 6-2c

★ 3rd Annual Sedgewick Golf Club Dine and Dance, on Saturday, September 28th. Tickets are $3.50 per person and are available from all Golf Club members 7-3c

★ Hardisty C W L Spaghetti and Meat Sauce Supper Watch for details later 7 1c

In Memorium

NESS —
In loving memory of Cliff who passed away September 16 1968.
So many things have happened since you were called away
So many thoughts to share with you, had you been left to stay
We cannot bring the old days back, your hand we cannot touch,
But we still have our memories of the one we loved so much
Ever remembered and sadly missed by wife Marie and the Family 7-1p

HANSEN Denture Clinic Ltd.
Ray K. Hansen
Certified Dental Mechanic
5107 - 50th Avenue, Camrose
Bus. 672-2084 Res. 672-3402

BROCK THEATRE - Viking
Weekday shows at 8 p.m. Saturday 7 and 9 p.m.

SEPT. 11, 12, 13 WED., THURS., FRI.
Robby Benson, Glynnis O'Connor
JEREMY
A film that has nothing going for it but the people who love it. Voted the most popular film of the entire Cannes Film Festival in 1973. A love story about two rather gifted teenagers. A sort of teenage version of "Love Story"
Adult Comedy-Drama Color

SEPT. 14, 16, 17 SAT., MON., TUES.
John Wayne
McQ
John Wayne is McQ — McQ hits hard, he breaks all the rules and makes up new ones — Three great cops First Bullett, then Dirty Harry, and now McQ! Advanced Adm.
WARNING—Violet Sequences — Crime Action Drama
Adult – Not Suitable for Children Color

SEPT. 18, 19, 20 WED., THURS., FRI.
An All Star Cast
BLACK BELT
Adult — Not Suitable for Children Color

BUSINESS & PROFESSIONAL DIRECTORY

Dr. J. B. CLOAREC
OPTOMETRISTS
Professional Building
Corner 49th Ave. and 49th St.
Phone 672-3361 — Camrose

Dr. Bernard Clarke
OPTOMETRIST
4817 — 51 Street, CAMROSE
(3 door south of Smith Clinic)
Camrose — Phone 672-2800

Dr. D. N. TWERDUN
OPTOMETRIST
Above National Home Furniture
[redacted]
5061 — 50 Street,
Telephone 672-3158, Camrose

FEE & SONS LTD.
COMPLETE FUNERAL SERVICE
TELEPHONE 385-3642
KILLAM — ALBERTA

Camrose Animal Breeders Assoc. Ltd.
Office Hours:
8 a.m. to 10 a.m.
Sunday: 8 a.m. to 9 a.m
Phone Killam 385-2152
Phone Camrose 672-3530

FLOWERS
Hansen's Mens Wear 384-3582
Thompson Drug, Phone 888-3786
Borth Drug, Phone 385-3598
Fee & Sons, Phone 385-3642
Mrs K. Larson, Ph. 386-3773
S & S Pharmacy, Daysland
FRANKIES FLOWER SHOP
Camrose — Phone 672-4473

JAMES' REAL ESTATE and Insurance
● REAL ESTATE LISTINGS WANTED
● INSURANCE All Classes of Insurance Including Life
Phone 385-3454
KILLAM, ALBERTA

LOSNESS AGENCIES
Complete Service in Insurance and Real Estate
Notary Public
Ph. 386-3711, Lougheed

CO-OP INSURANCE
AUTO — FIRE — LIFE
ERNIE KOEHLI
Sales Agent
Phone 384-3923 — Sedgewick

Convenient Order Form for Classified Ads

FOR SALE — WANTED — FOR RENT — COMING EVENTS — NOTICES — ETC.
It's Easy to Write Your own Ad. Just Write One Word In Each Space

Please insert my advertisement for weeks, for which I enclose $
Name Address
The following are equal to one word: an initial; an abbreviation; a group of five or less numbers or letters printed as a unit. Hyphenated words count as two. Box numbers count as three
REPLY TO BOX NUMBERS of the Community Press when used cost 25c. It is advised to use name, address and phone numbers for better results.

25c Billing Charge on Ads not paid when placed.

WRITE	ONE	WORD	IN	EACH	SPACE	YOUR COST
						Up to 25 words $1.00 for the first time.
						25c each insertion thereafter
						$1.50, and $1.00 a week thereafter
						$2.00 for 1st issue, $1.50 week thereafter

Please enclose the money with this order, 25c billing charge on unpaid classified ads

Cards of Thanks

I would like to say thank you to my family and friends for the many flowers, gifts, cards and visits during my recent stay in hospital
A special thank you to Dr's Reid, Renney and Stanners, and staff of Daysland Hospital also to Dr Yakumets and staff of the University Hospital, for their care while a patient there.
Every kindness was really appreciated, both in hospital and at home Thank you again
Joanh Mitchell

I would like to thank Dr [illegible] Sisters, nurses and staff [illegible] Killam Hospital for the care [illegible] me while I was a patient [illegible] to those who sent cards [illegible] visited me [illegible]
Jake Lewis

[illegible] wish to thank our neighbours, relatives and friends for the lovely farewell party held in our honour A special thanks to those responsible for the [illegible] supplied music for the [illegible] Also to the ladies for [illegible] lunch Thanks to everyone [illegible] the generous purse [illegible]
Michael and Donna [illegible]

[illegible] to thank Dr Aron [illegible] Staff of [illegible] wonderful care given me [illegible] I was in hospital Also to friends and relatives [illegible] cards and visits It [illegible] greatly appreciated
Mr Ed Young

CLINIC DATES

Alta. East Central Health Unit
Pre-School & Well Baby Clinics

Sedgewick, Tuesday Sept 10th [illegible] Health Unit Office, 10 a.m. and 1 30 to 4 30 p m

Lougheed, Thursday, Sept 12th [illegible] the School, 1:30 to 3:30 p m

Strome Tuesday Sept 17th at [illegible] Bank of Montreal Building, 1 to 3 30 p.m.

Heisler, Wednesday, Sept. 18th, [illegible] the School 2 - 3 p m.

Killam, Thursday, Sept. 19th, at the Town Hall, 10 to 12 a.m and 1 30 to 4:30 p.m.

Hardisty, Friday September 20 [illegible] Medical Centre 1:30-3 30 p m. 6-2c

● Complete Plumbing and Heating Systems
● Water Well Repairs
● Septic Tank Sales and Service
● Ditching

MID-WEST Plumbing and Heating
Phone 888-3842 Hardisty

DEPENDABLE RECONDITIONED CARS

1970 METEOR 4 DOOR Sedan, P.S.,P.B.
1969 CHRYSLER 4 DOOR Sedan, a good unit
1969 FORD FAIRLANE 500, come seen it
1965 PONTIAC, 6 cylinder, 3 speed
1968 FORD HALF TON, 6 cylinder, 4 speed
1970 FORD HALF TON, 6 cylinder, 4 speed
1971 FORD HALF TON, 6 cylinder, 4 speed
1972 DODGE D-100, 6 cylinder, 4 speed
1971 DODGE ¾ TON, 318 V-8, 4 speed
One only 1974 DODGE D-100, V-8 auto, P.S.,P.B., demo.
350 HONDA, as new only $1,000.00
800 CASE COMBINE with cab. Ready to go
660 CASE COMBINE, field ready

TAYLOR'S GARAGE LTD.
Plymouth — Chrysler — Valiant — Fargo Trucks
J. I. Case Farm Equipment
Phone 336-3216 VIKING, ALTA.

Hardisty News Items

(Intended For Last Week)
HARDISTY — Mr and Mrs Bob McKay and Sharon from Kimberly, B.C. were visiting Cousin Carl Anderson and family
Mr McKay had never been in this country before and he thought it the most beautiful country and Hardisty the cleanest town, so there's a compliment for you fellows who clean Main Street quite often.
He was also impressed with the feedlot and the buffalo
They were nicely getting on their way when Carl's mother, Mrs N E Anderson of Innisfail and her daughter, Mrs McI[illegible] from Bowden arrived for a visit
Mr and Mrs Pete Juryn [illegible] stopped in to see [illegible] passing through Pete had a big operation some time ago but is feeling pretty good now.
Roxanne Kruzer of Edmonton has been visiting her parents, George and Dorothy for two weeks now
Sympathy to the Wells and [illegible] families also to Dale [illegible] on the passing away of Bob Wells in Jasper He apparently was getting his supper ready and didn't show up for work, so Dale went to see why and [illegible]
[illegible]
Mr and Mrs Ray Marler of [illegible] Mrs Miller down to [illegible] few days Her daughter, Verda Clarke came down and looked after her mother and also visited brother Louis Miller and Anita
[illegible] surprised to have her niece and husband Mr and Mrs Bert Gillespie of Mesa, Arizona, call on her, while passing through [illegible] to Manitoba
Visitors at the C Ma[illegible] were Mr and Mrs Ryan and [illegible] from Seba Beach
Mrs Mrs Paulsen from Edmonton has been visiting sister Laverne Whitehead also their aunt Martha Carson from B C visited Whiteheads
The Mays and Maddens went to Viking to bring their uncle, Edwin Elmquist home for a visit.
Mrs. Val Johnson left on Monday for Edmonton to join a guided bus tour through the Rockies Happy Holiday Val
Mr and Mrs. Bob White's daughter Verna is staying with her parents, as her Dad's health has been none too good lately
Nice to see George Whitelock back again and looking pretty chipper after surgery in Edmonton
Elsie Parkin, her brother, John and sister Hilda have returned from their European tour They enjoyed England and Scotland where they have cousins, but did not care for Europe The strikes were on in various places and the people on strike filled the streets so there was no space to cross over as we do here But it was an experience and after that John said that Hardisty looked pretty good.
Mr Ernest Rice got the surprise of his life last Sunday when his son, the only one, wife and 3 grandchildren from Lacombe came to visit him It was 15 years since he had seen his son Never had seen his daughter-in-law or his grand children, so he really had an enjoyable day They say that one little Rice Jr. just looks and walks like his Grandad too, so that makes it nice. He has daughters too but they are up at Fort St John
Mr. and Mrs. Martin Creasy from Surbiton, Surrey England have been visiting all the Creasy cousins About two weeks ago they had a big family gathering of about forty at Big Knife Park
Mr and Mrs Gordon Kirkman and Lana, also Mr and Mrs Max Kirkman and Susan from Duncan, B C , as well as Beryl and Laurie Kiefer attended a wedding at Irma recently Dick and Beryl Kiefer settled in Ponoka where they are running a theatre
Mr. and Mrs. Bill Leake from Quesnel, B.C. visited with Betty Mills for a couple of days
Doug Marilyn Mills and family from Prince George also visited Doug's parents George and Betty Mills
[illegible]
A belated gathering gathered at the Sam Moor home to help them celebrate their 30th anniversary
Sympathy is extended to Mrs Bob White and her family on the passing away on August [illegible] of Mr Bob W[illegible] pioneer of the Lougheed area and later a resident of Hardisty
August saw quite a number of relatives at the Cantion and Harold Moody homes. First there was Art and Pat Cantion from Liberia Africa Mrs Bertha Ferris of Wetaskiwin spent a week with Mrs Cantion During that week Mrs. Lynn Cantion with her sister Elizabeth and four youngsters from Winnipeg, stopped off over night on their way to Fort St John, B C to visit relatives there, stopping again on their way back for three days
Close on their visit Cheryl, and husband Richard Louelle, and wee son came along from Fort Nelson B C for a few days visiting [illegible] Cheryl is Mrs Cantion's granddaughter [illegible] head operating [illegible] Fort Nelson Hospital
Mr and Mrs [illegible] of Saskatoon paid a surprise visit to the Barnes, Matthew on Saturday en route home from their holidays in B C Cliff worked in Hardisty some years ago delivering oil for Ken Drever
[illegible]
[illegible] With five tables in play [illegible] high score prize won by Loretta Taylor A presentation was made to the guest of honor [illegible]

Lougheed A.C.W. hold August meeting

The August meeting of Lougheeds All Saints A.C.W. was held at the home of the President, Mrs Marie Martin with 5 members and 4 visitors in attendance
The meeting opened with the members' prayer Mrs Verona Cookson gave the Devotional The Minutes of the last meeting were read by the Secretary Treasurer, Mrs. Pauline Butcher, followed by the Treasurer's report.
Business arising from the minutes were discussed and the new business brought forward Correspondence was read and dealt with Roll Call was answered by members in which each one answered by a social service they rendered during the month, such as get well cards sent and visits to the sick
Mrs Bev Martin donated to the birthday box Jeffrey Rosiechuck won the hostess prize
Mrs Pauline Butcher will host the October meeting The meeting closed with the Lord's Prayer Lunch was served by Mrs Marie Martin and Mrs Bev Martin and her girls

LOUGHEED — Mr and Mrs H Dewald of Hanna are guests of Mr and Mrs A Snethun The Grandmas are babysitting Mrs A Dewald underwent surgery in the Misericordia Hospital A Speedy recovery Lorna
Mr and Mrs G Coates took Patricia to Calgary where she will attend S A I T , training to be a Dental Assistant
Get well wishes to Mrs Anne Forberg a patient in the Hardisty Hospital
Miss Loretta Kelly has accepted a nursing position at Edson
Mr. and Mrs C Kelly are at Sundre where Clifford is teaching Physical Education
Irene Avery (Percy Jones' daughter) and Eric Lehtoven of Vancouver and Corporal and Mrs Darryl Avery were guests of Mrs Essie Drager Corporal Avery has just returned from six months service in Egypt
Mr and Mrs D Beaton and baby of Veteran spent the weekend at the G Beatons
Mrs. Essie Drager, Mrs Ida Black and Mrs. Margaret Denham attended the funeral of Mr Harold Barker in Sergewick on Wednesday Mrs Helen Barker of Edson accompanied by Mr and Mrs H Barker of Camrose attended the funeral
Mr and Mrs B Bihault and boys of Calgary spent the long weekend at the G Roggensacks
Mr Lorne Potter Berna Pesor and Miss Janice Potter were weekenders at the G Potters
Mr and Mrs G Marlow and Mr and Mrs R Johnson and family of Red Deer spent the long weekend at Big Knife Park
Mrs J Johnson spent the long weekend in Edmonton She had a lovely visit with Mrs Marie Ness Shirley and Jackie also visited her brother, Mr Denzil Chanda and niece, Miss Cecile Paul
Miss Elsie Larson and Mr Jack Ramsden returned to Red Deer on Thursday after spending some time with Mom and Dad Larson and other relatives
Mr J Aldridge spent the long weekend in Edmonton visiting his families
Mr and Mrs R Yelle and Mr and Mrs A Whitbeck visited with Mr and Mrs Wm Bowthorp at their wild life sanctuary near Round Hill on Sunday
Mrs Eva Pyke and Mrs Evonne Greenwood of Viking visited the A Whitbecks on Thursday
Mr and Mrs Bill Kitchen of Camrose and Mrs L Hysie of Tofield were recent visitors at Mrs Bertha Johnsons
Mr and Mrs T Aldridge and family of Edmonton are visiting at the J Aldridge home
★
GOOSE CREEK LADIES CLUB
On Wednesday, September 4 the Goose Creek Ladies Club held their monthly meeting at the home of Mrs E McKenzie There were 7 members and 5 visitors present The Roll Call was Beefs and Bouquets About Farming and everyone seems to be very happy to be living on a farm
In place of a planned entertainment program, the ladies enjoyed a visit with the guests and each other Two of the guests were former residents of the district — Mrs Brown and her daughter Mrs. Vera (Steen) Stiles, now residing in Vancouver The hostess served a delicious lunch

Club Reports

HOBBY CLUB MEET
On the evening of Wednesday August 21 the Amalgamated Hobbyists of Flagstaff held the monthly meeting in the Sedgewick United Church Hall with about 25 present Vice-president Mrs H Simpson conducted the business meeting
Mr H Sorenson - Chairman of Rock Hounds and Artifacts was in charge of the program. He introduced the guest speaker - Dr John E Storer - professor of Paleonthology (Fossils) at the Provincial Museum and Archives in Edmonton Dr Storer showed slides and spoke on the subject of recovering dinosaur remains in Alberta Our province [illegible] the world's [illegible] All present [illegible] by Dr Storer's [illegible] The question and answer period which followed was interesting Lunch completed the program
The next meeting of the Hobby Club will be held on Wednesday September 18 at 8 00 p m in the United Church Hall, Sedgewick The topic will be Bird watching and Natural History Slides and films on this subject will be shown Everyone is welcome
★
HARDISTY C W L
[illegible]
Marlene Dion read the treasurer's report and [illegible] adopted as read
C W L will canvass for the arthritis society during September Our canvassers [illegible]
[illegible] Joyce [illegible] and Eva Ho[illegible]
Carol Bourque moved we inquire into sponsoring an upholstery school for a week
Belva Dondall moved we have our spagetti and meat sauce supper in November
Jeanette Moran moved that we purchase more cutlery for our kitchen
Charlotte Golka moved the meeting be adjourned
Jeanette Moran won the raffle Charlotte Golka served a lunch

DREVERS' GULF SERVICE
Call, Write or Phone Collect
888-3555 Hardisty
A Complete Line of Dealer, Lubricants, Tires, Batteries Farm and Industrial Fuels Filters - Fertilizers
FOR SALE — All Sizes of Tires, Batteries, Filters and Accessories for Your Car, Truck, or Tractor — Weed Sprays, Carbyne Seed Treat, Baler Twine and Cultivator Shovels, Etc.
SERVICE & SATISFACTION

Arnett's Automotive And Ind. Supplies
Including FARM SUPPLIES
[illegible] ARNETT, OWNER
PHONE
BUSINESS [illegible] RESIDENCE 336-4821
VIKING, ALBERTA
[illegible] BARRY ARNETT

PROMPT SERVICE FROM —
BUD'S SEPTIC TANK CLEANING
Phone 384-3803 Sedgewick

VISTA THEATRE
HARDISTY — ALBERTA
TOPS IN MOVIE ENTERTAINMENT

Suspense Mystery
"SSSSSSS"
Starring Strother Martin
Adult—Not Suitable for Children — Color
Showing Friday, Sept. 13th at 8:00 p m
Saturday, Sept. 14th at 7.00 p m

Police Action
'FRIENDS of EDDIE COYLE'
Starring Robert Mitchum
Restricted Adult — Color
Showing Saturday, Sept. 14 at 9 25 p m
Tuesday, Sept. 17th at 8:00 p.m

"MAURIE"
Starring Bernie Casey
Baseball Drama Family – Color
Showing Friday, Sept. 20th at 8 00 p.m
Saturday, Sept. 21 at 7 00 p m

A LITTLE TIME WITH OUR PEOPLE IS A LOT MORE VALUABLE THAN YOU THINK!

UFA Bulk Petroleum Agencies sell only top quality products. If you're not sure what your petroleum requirements will be for the coming season, discuss it with your Petroleum Agent. The advice he'll give you comes from having years of experience in the petroleum industry, dealing with people like yourself who have experienced much the same problems.

If you need delivery service, your petroleum agent can deliver whatever you need, wherever and whenever you need it.

Do business with your UFA Bulk Petroleum Agency and you can count on getting good service year round.

C. J. LEWIS - KILLAM
RAY HORRICKS - LOUGHEED

UFA UNITED FARMERS
140 Petroleum Agencies throughout Alberta

- ENTERTAINMENT -
featuring "MIXED BREED"
FRI. and SAT., Sept. 13 — 14
8:30 p.m., nightly
Pioneer Hotel
SEDGEWICK — ALBERTA

CO-OP **AUTUMN SPREE**
SEPTEMBER 12, 13, 14

CO-OP Fancy WAX or GREEN, 14 oz. BEANS	3 for 79c
CHICKEN NOODLE — 2's Liptons SOUP	3 pkg. $1.00
KON TIKI UNSWEETENED — 48 ounce ORANGE JUICE	2 for 89c
KELLOGG'S — 18 ounce package SPECIAL 'K'	ea. 99c
CO-OP CREAMED HONEY	lb. 75c
WELCH'S WHOLE — 9 ounce jar GRAPE JAM	2 for 85c
MAXWELL HOUSE — 10 ounce INSTANT COFFEE	$2.49
DUNCAN HINES Angel CAKE MIX	79c
CO-OP 16 OUNCE PEANUT BUTTER	69c
DUNCAN HINES, 15 Varieties CAKE MIXES	ea. 65c
3 ounce — 11 Flavours JELLO Powders	4 for 85c
TOPPING — 4 ounce package DREAM WHIP	63c
CO-OP 14 OUNCE CAN Air FRESHENER	59c
BICKS — 32 ounce DILL PICKLES	69c
TIDE, Powder, 80 ounce DETERGENT	only $2.09

• FRUIT SPECIALS •

McIntosh APPLES	3 lbs 79c
Bartlett PEARS	3 lbs. 89c
B.C. PRUNE PLUMS	3 lbs. 79c
Tokay Flame GRAPES	3 lbs. $1

Health and Beauty Aids

Crest TOOTHPASTE, 100ml	99c
SCOPE MOUTHWASH, 17 oz.	$1.25
Lux BEAUTY BAR pkg. of 3	75c
Viva TOWELS, assorted, 2's	89c
15½ ounce — With dispenser Jergens LOTION	$1.25
Lady Scott — Package of 2 BATHROOM TISSUE	2 for 99c

• MEAT SPECIALS •

Bulk Tastee WIENERS	lb. 75c
Smoked PICNICS	lb. 75c
Sliced Centre BACON	lb. $1.49
Midget BOLOGNA 2 lb.	$1.39 ea.

Watch for our Flyer for many more Specials

YOUR SEDGEWICK CO-OP
PHONE 384-3743
SERVICE CENTRE Phone 384-3977
CLOSED MONDAY

OPEN FRIDAY NIGHTS UNTIL 9:00 P.M.

Sedgewick and District News

SEDGEWICK — Mr. and Mrs. Hubert Johnson of Edmonton spent Friday night here and visited with friends. Hubert grew up here, he is the son of Mr and Mrs. Elmer Johnson. He has recovered from severe burns that he suffered in an industrial accident a year ago.

Linda Rae Smith, daughter of Mr. and Mrs. Mike Smith and Catherine Anne Miller, daughter of Mr and Mrs. Gerry Miller of Calgary were baptized at the Sunday morning service at the United Church.

Mr and Mrs Ed Stoyko of St Albert were guests at her parental home, the Eldon Ferriers over the weekend.

Mrs John Braun, the former Mrs Harold Sheen and her daughter Vera, Mrs Laurier Stiles returned to their home in Vancouver on Thursday after spending several days visiting old friends in the Sedgewick and Killam district. Although Mrs Braun visited here with her sister-in-law 3 years ago it was Vera's first visit to the Prairies for 37 years.

Mr and Mrs Harry Simpson of Spruce Grove, Alberta spent the weekend visiting relatives and friends around Sedgewick.

Mr. and Mrs. Don Sparrow of Red Deer visited with Mr and Mrs. Jack Sparrow over the weekend. My apologies for getting relationships mixed up in the Sparrow family last week.

Mr. and Mrs. Loren Jacobsen Mr Stan Scholl and Ritchie Nystrom, all of Edmonton, were weekend visitors at the home of Mr. Ray Scholl.

A well attended Bridal Shower was held at the United Church Hall on Friday evening to honor Miss Pat Rose, who will be the bride of Mr John Leslie on Saturday.

Please phone or give your news directly to the Community Press next week as if all goes according to plan, Jim and I are leaving on Sunday for a few days holiday.

MEET AFTER 44 YEARS — Mr. Bill Webb (left) and his brother Melbourne had many times to recall last week. Bill's older brother and his wife Anne are from Pemshire, South Wales and it is 44 years since they have been together. It is his second trip to Canada, the first being in 1926 when he came to Manville to visit his parents, who had moved to Canada earlier.

Besides Bill and Melbourne, there are three other brothers and one sister.

A belated welcome to our town to Mr. and Mrs. Chuck Gillis. Chuck hails from Nova Scotia, while his wife is the former Darlene Berry, who grew up in this district. They are now living in the house on the hill formerly occupied by the Jarvis Bucks.

Mr and Mrs Gerry Miller and family of Calgary spent the weekend with her parents, the Rod MacKinnons.

Mr. and Mrs. Alan Bradley of Rocky Mountain House were weekend guests at the Ed Simons home.

Mr. and Mrs. Tormod Christenson have moved their new mobile home into the new trailer court.

Mrs. Vivian Richardson visited her husband Greg in Edmonton over the weekend. Sonja and Donna stayed with Grandma and Grandpa Richardson, Kathy and Jerry stayed with Miss Whitten.

Mrs. Kewpie Baker of Edmonton and a friend left on Saturday for a holiday in Disneyland, California and to take in a few more high spots in the U.S.

Mr. and Mrs Irving Bergum and Mr. and Mrs Nelson Bergum went to Edmonton to attend the funeral of Jake Eichenlaub. He was a brother-in-law of Nelson and Irving.

Born to Mr. and Mrs. Doug McClements on August 31st, a daughter Trudy Lynn, 5 lb., 15 oz., at Daysland Hospital.

Mr and Mrs. Walter Carlson of St. Paul, Minnesota are spending a few days with their cousin, Mrs Gertie Leirdahl, and other relatives in the district.

Mr. and Mrs. Bill Bourque and family of Hardisty spent Sunday with Margaret Pederson.

Mr Reynold Mikkelson left Monday and is now employed at Caroline, Alberta.

Mr. and Mrs Dwight Miles were Edmonton visitors on Saturday.

Mr. and Mrs. Ed Simons and Mr. and Mrs. G. Eriksen spent Saturday in Red Deer.

Mr and Mrs Pat Leeb were visitors to Edmonton Tuesday.

Mr and Mrs. Dong and their family have moved into the house just vacated by the Gillis'. Think it's still known to most people as the "Jamieson" house. The Dongs operate the cafe at Badry's service station.

Mrs Gertie Leirdahl and Margaret Pederson were Camrose callers last week.

New Rates
CERTIFICATES

1 to 4 Years	10¼%
5 Years	10½%

NORTH WEST TRUST CO.
John Brandingen
Agent
Phone [illegible] Sedgewick

SEDGEWICK Land and Insurance
- Real Estate
- Insurance
- Treasury Branch Agent
- Associated with Cormie & Kennedy, Barristers and Solicitors
- Fishing & Hunting Licenses

RAY POTTAGE, Prep.

25th anniversary

A 25th wedding anniversary and open house and dance took place at Bellshill School on Friday, August 16 in honor of Minnie and Lee Frasier of Missoula Montana. It was sponsored by their children, Dixie, Dennis and Pamela Frasier and arranged by the Steadman and Frasier families.

Andrew Cameron was the master of ceremonies and entertainment by Doris Frasier and Jerry Lang.

Out of town guests included Gloria Sharp, Sam Bernardino, Joan Mills, Winnipeg, Manitoba, Jan and Grant Frasier, Edmonton and Paul Bradt, New York, New York.

Club Reports

GRETNA GOODWILL CLUB

Eight members of the Gretna Goodwill Club and three visitors met at the home of Melba Cameron on Monday, Sept. 9, for the regular meeting; Mary Albrecht presided.

[illegible] including a report by Helen O'Reilly on the cost of name plaques for the lawn chairs; [illegible].

Members are asked to bring [illegible].

Plans were discussed on serving at a 50th anniversary.

Chrissie Armstrong entertained with a contest of scrambled names of laundry soap; Helen O'Reilly had most correct.

The raffle prize was won by Mary Rombough and the lucky tea-cup prize by Mary Albrecht.

The next meeting will be held on Wed., Sept. 25 at Chrissie Armstrong's home. Roll call—"Where I'd like to spend a winter vacation."

Fall Clearance Sale
OF TOP QUALITY UNITS
1974 TRAVELAIRE TRAILER, 17 ft.
1974 SKIPPER TRAILER, 17 ft.
1972 HARDTOP TENT TRAILER
1974 KAWASAKI 400 MOTORBIKE
MacPHERSON'S GARAGE
Phone 384-3553 Sedgewick

COMING SHOWS
Sedgewick Community Hall
FRIDAY SEPTEMBER 13th at 7:00 p.m. AND SATURDAY MATINEE, SEPTEMBER 14th at 2:00 p.m.
Universal Pictures presents
IN ENEMY COUNTRY
Starring Tony Franciosa. A family color picture
FRIDAY, SEPTEMBER 13th at 9:00 p.m.
Universal Pictures presents
A MAN CALLED GANNON
Starring Tony Franciosa. An adult color picture
Admission: Adults $1.00; Students 75c; 12 & Under 50c

WE FIGHT INFLATION ! ! !
at your local 'M-M' Store
Prices effective September 12 to 14

COFFEE, Kadana	lbs. 99c
Catelli — 7.5 ounce MACARONI DINNERS	4 for 89c
Libbys — 14 ounce tins Deep Brown BEANS	2 tins 85c
Nabob Deluxe TEA BAGS, 60's	$1.09
Squirrel brand — 48 OUNCE PEANUT BUTTER	only $2.09
6 Ounces FREE Nestles QUICK, 38 oz.	$1.59
DOG FOOD, Perky, 25.5 oz.	3 for 89c
LUNCH MEAT, Kam, 12 oz.	ea. 79c

• MEAT ITEMS •

Burns Shamrock SIDE BACON	lb. pkg. $1.49
BOLOGNA, Burns Royal	lb. 69c
Burns, COV ½'s, READY TO SERVE COTTAGE ROLL, round	lb. $1.59

• PRODUCE •

B.C. PRUNE PLUMS, No. 1	lb. 29c
POTATOES, No. 1	10 lb. bag 89c
Calif. CELERY HEARTS, No. 1	ea. 59c

FALL JACKETS - PARKAS - COATS - SKIDOO SUITS
Arriving Daily

SKIDOO SUITS — MENS, Duck cover. Sturdy for work	$39.95
Youth SKIDOO SUITS — Pile hood, Nylon outer. In sizes 7 to 12	$19.95
DOWN FILLED COATS — BOYS, MENS and MISSES — Many color, two styles	$39.95
Ladies COATS — ¾ Length, Mouton Collar. In Red or Blue	$23.95

SALE of FALL JACKETS—See sale rack
MENS — LADIES — BOYS — GIRLS — CHILDRENS
Clearing Lines at REAL SAVINGS
See the Yellow Sale Tickets

FOOTWEAR for all the Family

Mens CANVAS GYM OXFORDS — Heavy Duty Suction sole	$7.50
For BOYS as above	$6.50

• CANVAS SHOES FOR ALL AGES •

Mens RUBBER BOOTS — Heavy red soles	$7.95
Ladies Fall Footwear — Sturdy "MOD" OXFORDS IN BROWN or BLACK	$21.95

RUBBER FOOTWEAR FOR ALL THE FAMILY — — CHECK OUR LOW PRICES

HARDWARE SPECIALS
HUNTING GOODS AND EQUIPMENT

BINOCULARS — 7 power — 35 m.m. — "Kurt Muller" Complete with carrying case — Coated lenses	$32.95
HUNTING KNIFE — 5" blade, birch handle, leather case, razor-like blade.	$3.95
Shotguns — Rifles — Shells — Belts — Compasses, Etc.	
C.I.L., SINGLE SHOT, Take Down Gun, 12 ga.	$30.95
TWO - GUN RACK — For back of truck.	$3.69
Woodsmaster SLEEPING BAG — 4 lb fortrell, cut size 72"x80", finished size 33"x77"	$23.95
.303 CARTRIDGES — "ACE" center fire, 180 grain, box of 20	$5.39
CHILD'S LUNCH KITS — Perma case with matching 10 oz. thermos, with handled plastic cup and case.	$4.99
PLASTIC LUNCH KIT — Workmen's, full size.	$2.19
Westclox "SILVER BELL" Alarm Clocks WHITE FACE	$4.98
LUMINOUS BLACK FACE	$5.98
COVERED BUTTER DISHES — 8½", clear glass, pinwheel design.	ea 98c
Refrigerator FREEZER PACK — 4 - 30 oz., square plastic containers.	$1.49
STILL SOME LEFT RED BARN PAINT — 1 gallon cans, bright.	gal. $8.95

MARSHALL WELLS
BEAIRSTO BROS.
PHONE 384-3741 SEDGEWICK

The RED X Means TIME TO RENEW ☐

Community Press

SERVING THE COMMUNITIES OF DAYSLAND—STROME—KILLAM—SEDGEWICK—LOUGHEED—HARDISTY—ALLIANCE—GALAHAD—FORESTBURG

Single copies — 15c | SEDGEWICK, ALBERTA | Thursday, September 19th, 1974 | Volume 66 — No. 8

THE WEATHER
by R. W. C. D

	Max.	Min.	Prec.
September 10th	38	35	.27
September 11th	44	35	
September 12th	60	29	
September 13th	70	30	
September 14th	73	44	
September 15th	74	46	
September 16th	76	41	

WINNERS OF DRAWS IN STORE GRAND OPENING

Aimee and Harold Moody are pleased with the attendance at their official store opening last Saturday. They were very pleased to receive several floral arrangements and well wishes from many friends.

Those who won in the Adult Draws were
Mr Peter Grey, Hardisty,
Mrs L. Chapman, Regina
Mrs Mary Swelin Hughenden
Mrs G. Christianson, Killam
Rev N. R. Jackson, Hardisty

The winners of the Children's Draws were
Marilyn Wylie and Stephen Wylie of Lougheed. Sharon Benoit Hardisty, Leah Ann Burpee of Hardisty and Jill Ann Schmidt of Hardisty.

COURSE TO AID NEW SCHOOL TRUSTEES

Considerable interest in the forthcoming series of orientation seminars for school trustee nominees has been shown by present and prospective trustees, according to enquiries received at the Alberta School Trustees Association offices. The presentations, to be held at ten different provincial points during the week of September 23 to 27 inclusive, is sponsored jointly by the Trustee Association and the Alberta Department of Education.

An advertising campaign in newspaper and on radio, encouraging interest on the part of the public not only in the election, but in participating as a candidate for office, has brought measurable reaction at school board offices. Nomination papers are being called for much earlier than usual.

There is an added interest in counties, according to the ASTA. County councillors may also be school committee members. In addition, towns and villages elect their representatives to the county school committee.

The orientation seminars, a "first" for pre-election indoctrination activity, will be followed later in the year by the customary ASTA seminars held to acquaint new trustees with the fine points of trusteeship.

The September seminars are open to the public on an observer basis. Time does not permit active public participation in this series. Both ASTA officials and education department officials have indicated their willingness to return later for open discussions on school affairs, if a community desires.

A local seminar will be held at Sedgewick Central School on Friday, September 27th. The starting time is 7:30 p.m with Mr Clarence Rhodes, Mr. C. Emard and Mr Stan Maertz providing the expertise.

Hardisty's Sharon Harrison receives the 1974 Junior Citizen of the Year citation from Alberta's Lieutenant-Governor Ralph Steinhauer

Lieutenant-Governor Ralph Steinhauer (right) honoured his predecessor, Dr J. W. Grant MacEwan with a Honourary Junior Citizen Award, in recognition of his personal participation in the Junior Citizen presentations during his term as lieutenant governor.

HARDISTY GIRL RECEIVES JUNIOR CITIZEN OF YEAR AWARD IN EDMONTON

A 16 year old Hardisty girl is one of the 10 youngsters from across Alberta to be recognized by Lieutenant Governor Ralph Steinhauer as a 1974 Junior Citizen of the Year.

Sharon Harrison, nominated through the Sedgewick Community Press, received her award September 13th during a ceremony in the MacDonald Hotel as part of the Alberta Weekly Newspapers' yearly convention.

Miss Harrison has suffered a physical disability since birth. She has overcome her handicap as a member of the Lougheed 4-H Sewing Club, an assistant to her high school year book staff, a basketball player and horsewoman, senior swimming instructor at Hardisty Lake and a volunteer aide at the Hardisty Hospital.

In addition, she has assisted her father with his grocery business, working behind the counter, packing, carrying and checking stock.

Each Junior Citizen for 1974 received a certificate of recognition plus $200 in Canada Savings Bonds, from Lt.-Gov. Steinhauer.

Since its inception in 1961, the program has received commendation from HRH Prince Philip, former Governor-General Roland Michener, Prime Minister Trudeau, former Lieutenant-Governor Grant MacEwan and Premier Peter Lougheed.

The project is sponsored each year by Alberta Power and Calgary Power Ltd.

A special citation was presented this year to Dr MacEwan, who officiated at Junior Citizen functions throughout his term as Queen's representative in Alberta.

Lt.-Gov. Steinhauer, by awarding Dr MacEwan a specially engraved plaque, designated his predecessor Alberta's first Honorary Junior Citizen.

The individual Junior Citizens plus one Junior Citizen group award, for 1974 include
Dennis Bearchell, 13, Edmonton
Norman Blake, 13, Innisfail
Wynne Befus, 13, Drayton Valley
Arlene Morter, 18, Lacombe
Bradley Lutz, 9, Olds
Holiday Community Volunteers, St. Albert.
Myron Kinley, 15, Berwyn
Kenneth Dechant, 12, Hotchkiss
Marie Bayes, 18, Trochu
Carol Hemstock, 17, Fairview.

Prime Minister sparks Alberta Liberals

Prime Minister Trudeau visited his Alberta followers recently to fashion a new crutch to help them limp forward to better days after their second straight defeat in all the province's 19 federal ridings.

With a warning that Albertans risk being "completely ignored" in Ottawa by forever electing only Conservatives, he created a new office. Liberal ambassador to Alberta.

He named Grit Senator Earl Hastings, a mild-mannered, soft-spoken Calgarian best known for reform work in the federal prison system, "coordinator of federal operations in Alberta."

The 50 year old senator, said Mr Trudeau, will have access to inner circles of the new Grit government where the province's elected Tory MP's dare not and can not venture long.

Senator Hastings, who ran unsuccessfully against Tories for Parliament in 1962 and 1963 can attend the Grit caucus. He could before as a senator, but now he goes as an official spokesman for a region which has not been heard from there since 1972.

He will get into inner councils of Grit party chiefs. He will also be recognized as a special regional representative and given attentive audiences in cabinet offices, Mr Trudeau suggested.

"The essence of the job will be for Senator Hastings to be the spokesman for Alberta interests at the federal level."

Mr Trudeau feels that all Alberta, not just the 25 per cent of the population which voted Liberal July 8th, is short of representation.

His warning against electing only Tories plus the senator's job description sounds like a threat to hold voters to ransom for Alberta Grits and to reject their elected MP's.

But there is a more charitable, also more accurate interpretation. Mr. Trudeau was sounding a belated but clear warning note for his followers here. They must organize and start winning or be buried.

Senator Hastings, whose ambassador job does not pay him in addition to his senate salary of $18,000, is also to be a full-time party organizer in Alberta.

Faced with only Tory MP's and an aggressive Tory provincial administration as his only direct contacts in Alberta, Mr. Trudeau appealed for some friendly allies from the province in Ottawa.

But the party still had only about 90 minutes of his time at the Calgary meeting where Senator Hastings appointment was announced. The prime minister had arrived in Alberta two days before on the way back to Ottawa from Vancouver. He relaxed with his wife Margaret and children Sascha and Justin in Banff while Grits stewed in meetings.

Meanwhile, with an Alberta election likely next spring, provincial Grit leader, Nick Taylor says the appointment will help him win a seat in the Legislature. He says he is now free to concentrate on provincial issues only and will no longer be identified with unpopular federal policies.

Hardisty hospital auxiliary plans full fall program

The Hardisty hospital auxiliary held its regular meeting at the hospital on Tuesday, the 10th of September.

The highlight of the evening was the introduction of the new hospital administrator, Mr. Bob Myers. He suggested that the auxiliary might aim at purchasing a heart monitor and that a 'volunteens' group be set up at the hospital. He also put forward some ideas about money raising. With regard to the campaign for a new hospital, Mr Myers assured the group that he would support the auxiliary in their efforts. He believed the auxiliary could benefit from joining the Alberta Hospital Auxiliaries Organization and also from meeting with Daysland auxiliary to share and compare ideas and schemes.

After meeting with Mr. Myers the regular business continued.

The treasurer presented a healthy bank balance which had been enhanced in July by over six hundred dollars taken at the rodeo booth.

A number of motions were discussed and carried. Among them was the decision that the auxiliary would set up a memorial plaque in the hospital. On this, names would be placed of those people in whose memory donations to the hospital have been made. If any next of kin wishes to have a name placed on this plaque would they please contact Bea Hahn. Mrs Anita Young at Young's Mens' Wear will accept donations on behalf of the auxiliary in the future.

After some discussion it was agreed that the auxiliary sponsor a 'Volunteen' program. Dodie Cahill and June Crone will be the instructors and it is hoped that enough applications will be received to enable two volunteens to work in the hospital each day. Prospective applicants are asked to contact Mrs Cahill or Mrs Crone by phone or mail by September 26th. The program will start in early October. Advertising for this program will be carried out through various channels.

The members agreed to the motion that the auxiliary purchase a heart monitor.

Two methods of raising funds were discussed, a sale of some kind and a bingo. The latter was agreed and the date set at Saturday, the 12th of October for a Miscellaneous Thanksgiving Bingo in the Elks Hall. In regard to this a motion was carried to the effect that each auxiliary member would provide a prize to the value of five to ten dollars. The blackout prize will be purchased by four people together. With a membership of

(Continued on page 4)

VICE PRESIDENTS TAKE THE HONOURS

The annual President vs Vice President men's and ladies' golf tournament was held at the Sedgewick Golf Club on Sunday Sept 15th. The weather was good, the golfing great and the pot luck supper delicious - all in all it was a good day.

Oh yes the Vices squeaked by the Prexies with a narrow stroke margin. Because of a gimpy leg E. Koehl, men's vice president handed over the reigns for the day to George Gabruck. Repeat – G. Gabruck and his followers were victorious over J. Stubbs and his [illegible].

George Gabruck was also the winner of the Roger Klatt Club Championship trophy. The winner was chosen by using the Calloway Handicap system, thus George won over John Stubbs by half a point. All ten men entered were within a few strokes of one another. By using this system, every one has an equal chance of winning this club trophy.

Weather permitting, there will be another fun day held at the golf club next Sunday, Sept 22. This will take the form of a two-ball foursome. 18 holes will be played, then join in the fun of a pot luck supper. Come, bring your golfing family and [illegible].

CHAMBER OF COMMERCE RESUMES REGULAR MTGS.

Sedgewick Chamber of Commerce resumed regular meetings with a supper meeting on Tuesday, Sept. 17th. Mr. Ray Pottage was in the chair, in the absence of President B. Hansen.

Mr Pottage noted several improvements being made in the community: curbs on the streets to be paved (tentative date for paving to get underway is Sept 30th), improvements at the Pioneer Hotel, nine new houses being built this year; a new mobile home park where six mobile homes are already in place, and more arriving daily, the completion of Culbert Court in eight attractive suites. He also mentioned the new Co-op Implements depot which is presently underway, at a building cost in the neighbourhood of $130,000.

Other topics discussed by the Chamber included plans to mark Agriculture Week in October, an invitation to take part in an annual Hereford Assoc. meeting to take place in Sedgewick in November, and for the annual Santa Party scheduled for December 14th.

Couple celebrate 25th anniversary

On Sunday, September 1st the gaily decorated U.C.W. Hall welcomed about 80 guests to wish Harold and Aimee Moody much happiness on their 25th Wedding Anniversary.

About 19 guests were seated at the head table, laid with lace tablecloth and centred with a three tiered wedding cake, flanked on each side by candlebras. Also on the table was another beautiful cake baked by Mrs Cantlon and decorated by Mrs. A. Parsons, in the shape of a book.

Mr. R. Jackson proposed the toast. A short program emceed by Mrs. Hahn took place which consisted of a few readings appropriate for the occasion. There also was a beautiful solo by Mrs. Linda Olson, a sing song with Doreen Bell at the piano and led by Doris Powell. "When Your Hair Has Turned to Silver", was sung with rearranged words and a lively tune on the rhythm bones was played by Perry Powell. The program was completed by Mr. Jackson.

Bradley, their only son, proposed a toast to his parents and was responded to by his father, Harold. He also presented his parents with 25 silver dollars, mounted, from the Cantlon family, while gifts of silver service and other silver pieces were given by the Moody family.

Also sent was a lovely bouquet of red roses by Aimee's sister in Manitoba and enhanced by a very beautiful rose grown by Mr. Jim Bell.

The celebrating couple thanked the relatives for their lovely gifts and a beautiful lunch was served to all, and pieces of the wedding cake were passed around.

Mrs. Mildred Redman was in charge of the guest book and I'm sure that those able to attend wish them many more happy anniversaries.

Committee prepare for new term

The regular monthly meeting of the School Committee of the County of Flagstaff No. 29 was held in the Council Chambers of the County Administration Office, Sedgewick on Wednesday September 4, 1974.

Adoption of the Schools Committee Meeting minutes of Aug. 13 and acceptance of the Building Committee Meeting minutes of August 29 were received.

Building Committee Members reported that efforts are being made to improve the ventilation and temperature of the south rooms of the new addition to the elementary school at Sedgewick. Fans were inspected by one of the school committee members at the Daysland Hospital to determine whether this type of equipment should be used at the school.

The school committee were advised that a Daysland contractor had been contacted to lay a clay pad at the various schools requesting tennis courts.

The Ursalines of Jesus Order have accepted the County's offer to purchase the convent at the village of Heisler. Renovations to make the convent ready for renting to teachers on staff at the Heisler school will be looked into by the Housing Committee and made as soon as possible after October 1, 1974.

Several members of the school committee are to meet with Honorable L. Hyndman, Minister of Education, at 11:00 a.m Friday, September 6 to discuss the replacement of the Hardisty school washrooms.

School bus routes were again reviewed and some changes made.

It was agreed that the electrician from Daysland area install plug-ins at the Daysland and Strome schools.

Three tenders were received for the 1966 - 54 passenger school bus and the highest tender of McNeil Sales in Calgary accepted.

The following appointments have been made to the teaching staff effective September 3, 1974: Mrs. Joan Drager - Hardisty School ½ time resource room. Mrs. Bonnie Dowsle - Lougheed School ¼ time.

The following appointments have been made to the school secretarial staff: Mrs Wilma Davison - Sedgewick Public School. Mrs. Dianne Boutin - Heisler School.

It was approved that one teacher per school be authorized to attend the Metriation Workshop which will be held in Hughenden, October 29 and 30 [illegible].

The school committee were informed that preliminary work has started on the 1975 school [illegible].

The following bus drivers were approved: Herb Badry - Heisler as school bus driver for the Floyd Fankhanel bus route. Joy Armstrong - school bus driver for the Lougheed south school bus route. David Gartner - school bus driver for the Daysland south west route.

The school bus garage in Lougheed will not be needed for storing school buses and will be made available for the public to rent.

Gas tenders for the supply of gas for county owned buses in the Daysland and Lougheed area were reviewed and lowest tenders accepted.

Stu Cameron has accepted the position as Caretaker at the Sedgewick Central School with duties commencing September 1, 1974.

Heisler schools request for a fence on the south side of the school grounds was discussed [illegible].

The school committee were advised that the office will be applying for grants from the Local Initiatives Program to do interior painting of schools and to install change rooms at the [illegible].

Boarding allowances for students attending special classes at schools outside the county were approved if amount requested was not over maximum amount as set out by the school [illegible].

Requests from various teachers for renovations or improvements to the teacherage they are living in were discussed and dealt with.

The meeting adjourned at 2:35 p.m. to meet again on October 2, 1974 at 9:00 a.m.

Keeping in touch

with Arnold Malone, M.P. Battle River

This column is being written during a cool dismal rain that is wearing on the patience of all Battle River farmers. Obviously, after late Spring, we will certainly be feeling the pressure for more time as Fall [illegible] in on us now.

[illegible] since my last column [illegible] a trip to Wetaskiwin which I was a guest on a talk back show on CJOI. At that time I had an opportunity to once again deplore the [illegible] the Grain Handlers [illegible] yet been settled [illegible] the strike, there is [illegible] that I think the [illegible]

[illegible]

[illegible] indicated that [illegible] working document to assist management and labour in the [illegible] process. Secondly, it is now clearly known that [illegible] union was quite willing to [illegible] for conditions less than the full Perry report, that was, of course, previous to negotiations being thwarted by the government when it indicated [illegible] in full the report of Dr. Neil Perry.

The evening of September 4 was a real pleasure in that I had the opportunity to attend a luncheon and tree planting ceremony in commemoration of the 50th Anniversary of St. Mary's Hospital in Camrose after which I went over to the opening ceremonies for the Camrose Lutheran College. At this time, I would like to tip my hat to the staff and Board of Directors of St. Mary's Hospital for the very excellent service that they had provided for the past 50 years and I trust [illegible]

[illegible] and become involved in actively working towards improving the human condition throughout the world.

Saturday, September 7th provided me with an extremely gratifying experience when I was a guest speaker for the Charter Evening of the Daysland Agricultural Society. While I [illegible] pleased to have opened new Agricultural Society, this was a special experience because the community participation was so tremendously extensive and all sectors of the community felt they had their role to play in the formation and planning of this important event. Best wishes to each and all for a longstanding Agricultural Society.

[illegible] at Rosalind [illegible]

On September 10th, 11th and 12th I was working in my Ottawa office where on the first two days I [illegible] had wide ranging [illegible] grain transportation [illegible] in Canada and the [illegible] its dealings with the [illegible] Marketing Board.

The third week of September I [illegible] to spend in Alberta and in testing the public mood on a number of issues and then returning to Ottawa to settle in for full commitment to the new Parliament. As I had mentioned in an earlier column, I [illegible] to return to the constituency no [illegible] than every second weekend and I hope that you will keep me informed of major events that provide an opportunity to meet with constituents and talk to them about problems they might be having for which this office could be of service.

Best wishes to you and yours for a fruitful and bountiful harvest season. Remember this is your office [illegible] let's keep in touch.

Heisler District News

HEISLER — Mr. and Mrs. Herb Badry, daughter Dianne and husband Fred of Edmonton were last weekend visitors at their home.

Mr. and Mrs. Norbert Sunderman of Manning Park, B.C. accompanied by Henry Sunderman of Stoney Creek Lodge, Camrose spent a few days with the Lawrence and Bill Sundermans and Mrs. Marie Dobbs.

[illegible] and Tony Degenstein helped Tony's dad Piet Degenstein of Bro[illegible]

[illegible]

[illegible] ren Corey [illegible] family in C[illegible]

Mr. and M[illegible] of Camrose [illegible]

[illegible]

Dr. [illegible] Russel Sveahun with daughter [illegible] Edmonton spent [illegible] Mr. and Mrs. La[illegible] Sunderman.

[illegible] children and the [illegible] Sheloski family in Leth[illegible]. The Leos' daughter Debby returned home with them for a few days holiday.

Mr. and Mrs. Clarence Reuther were weekend visitors with the Garry Linde family in Breton.

Joan and Wayne Reuther were hunting for a week in the mountains. Joanne and Lynn are staying with their grandparents Mr. and Mrs. L. Sunderman and Mr. and Mrs. E[illegible]

Mrs. Alma Poepping of Camrose spent the weekend visiting her children, the Del Kroetsch and Irvin Poepping families.

Harry Jepson of Edmonton spent a few days with his brother Leo and family. Mr. and Mrs. Leo Jepson and family were weekend visitors with the [illegible] Sheloski family [illegible]

[illegible]

[illegible] and Millie Meston of Olds. The [illegible] week Agnes [illegible] of Kamloops, B.C. [illegible]

[illegible] and Wilfred Beulow [illegible] of Hardisty spent [illegible] with Mr. and Mrs. [illegible]

[illegible] of Killam were Sunday visitors with the Niehauses.

Laura and Bill Ziesel of Strome stopped by for a chat at the Matt Niehaus home on Monday.

Mr. and Mrs. Tony Degenstein, daughter Darlene and son Bradley are spending a few days with them. Darlene is helping her parents move to the Parish House where they will be making their home. The convent was purchased by the school division which was their former home.

Mr. and Mrs. Lawrence Strauss, Mr. and Mrs. Melvin Meyer and Mr. and Mrs. Allan Strauss attended the 25th anniversary of Mr. and Mrs. Joe Strauss in Edmonton last weekend.

Mr. and Mrs. Norman Lassu, Mr. and Mrs. Warren Sommer, Mr. and Mrs. Lionel Sommer, Mr. and Mrs. Gordon Sommer and Mr. and Mrs. [illegible] attended the wedding of [illegible]

Larry and Vera Bendfeld and family of Fort McMurray spent a week with their parents Mr. and Mrs. Arnold Bendfeld. Weekend visitors with the Arnold Bendfelds were their children, [illegible] and Loraine of Camrose [illegible] of Strome. Mr. and Mrs. [illegible] also attended the wedding of [illegible] Storch in Hanna on Saturday.

Mr. and Mrs. Fred Block of Stettler were visitors on the weekend with the Norman MacP[illegible]

WATER WELL DRILLING
And Sand Screens
Contact:
MOUNTAIN HILL DRILLING
Ph. 372-3809 Box 114
Bashaw, Alta

ADVERTISING DOESN'T COST — IT PAYS

The Community Press
Published every Wednesday at SEDGEWICK, Alberta
MONTE KEITH, Publisher Phone [illegible]
SUBSCRIPTION RATES Canada—[illegible]
Outside [illegible]
Overseas and U.S.A. [illegible]
Counter Sale [illegible]
Second Class Registration Number — [illegible]

Daysland Auction Mart
SALES EVERY FRIDAY
Owned and Operated by Russ Sheets and Dave Hutchinson
If you have anything to discuss or sell, contact

Mike Zowtuk	688-2143	Holden
Russ Sheets	672-6161	Camrose
Dave Hutchinson	863-2161	New Norway
Herb Robinson	374-3757	Daysland
Bill Hrudko	672-3510	Camrose

NEW 1974 & 1975 FORD PRODUCTS
Two 1974 FORD GALAXIE 500, 4 doors
PILLARED HARD TOP
One 1974 FORD GALAXIE 500, 4 door
PILLARED HARD TOP, Demonstrator
1975 FORD CUSTOM PICK-UP, V-8
AUTOMATIC RADIO
1975 FORD RANGER PICK-UP, V-8
AUTOMATIC RADIO P.S. & P.B.
Block's Garage
TELEPHONE 374-3632 DAYSLAND

School enrolment up at Galahad

GALAHAD — The enrollment of Galahad School has increased lightly over last year. We now have a total of 85 students. The staff and students would like to thank the Galahad Community for its support and co-operation in the last year and sincerely hope that the new term will bring the same.

GALAHAD STAFF — 1974-1975 Mrs. J. Keichenger - Grades 1 and 2, Mrs. J. Burke - Grades 3 and 4, Mrs. P. Anderson - Grades 5 and 6; Mr. P. Miller - Grades 7 and 8, Mrs. T. Blumhagen - Part time; Mr. H. Kossowan - Art.

GRADE 1 STUDENTS — Sheldon Blumhagen, Allen Gamroth, Chris Huston, Frances Keichinger, Kevin Kuefler, David Merchant, Patrick Ponto, Darwin Rossing, Lori Townsend and Bernard Voltner.

Mrs. B. Davidson of Stony Plain was an overnight guest at the home of Mr. and Mrs. W. Washburn. She accompanied Mrs. W. Washburn to Daysland where they attended the funeral of the late Charles Davidson.

M[illegible] Mrs. Peter Miller [illegible] weekend with their [illegible] Mr. and Mrs. A. Hahn [illegible] and Mrs. Miller [illegible]

[illegible]

[illegible] back in Edmonton last [illegible] Mr. [illegible] overnight guests at the [illegible] of Mr. and Mrs. Glen [illegible] of Camrose.

The Presbyterian W.A. met at the home of Mrs. Fred Ponto. Eight members and 1 visitor [illegible] Mrs. Robert Bow the president, welcomed all [illegible]

[illegible] luncheon was served by [illegible] Mrs. Fred Ponto.

Miss Maureen Jackson, Mr. and Mrs. John Dancock and family, Mr. and Mrs. Jim McConnell and family, Mr. and Mrs. Walter McConnell all of Edmonton, Mr. George Swaren and Louis Nicolsen of Mission, B.C., Mr. W. Swaren of Galahad and Mr. and Mrs. Chet Krisal and son of Forestburg were guests at the home of Mrs. Maude Jackson.

Mr. Ken Radomski of Sicamous, B.C. is visiting his Aunt and Uncle, Mr. and Mrs. Otto Blumhagen. Also visiting were Mr. and Mrs. Otto Blumhagen Sr. of Pantearth Lodge, Castor.

Mrs. Ken Hudson and sons returned home after a two week vacation with relatives in Saskatchewan.

The Galahad Senior Citizen Friendship Club met on Thursday evening in the Home Ec room of the Galahad School. Seventeen members were present. The meeting opened with the President, Mrs. Anne Wise, giving the Serenity Prayer. The minutes of the special meeting were read. The building Committee reported that the water and sewer have been put into the Drop-In Centre. A donation of bathroom fixtures and a kitchen sink was gratefully received. Plans to fix the front of the building were discussed. A Bake Sale is planned for October [illegible] of farm pro[illegible]

[illegible]

[illegible] visiting relatives in S[illegible]

[illegible] bridge spent last [illegible] parents Mr. and Mrs. [illegible] younger.

Mr. and Mrs. W. V[illegible] Killam visitors Wednesday.

Home for the weekend were James Wetmore, who is attending University, and Mr. David [illegible]

[illegible] to Edmonton [illegible] attending Uni[illegible]

Mr. W. Wise was a Stettler visitor on Fri[illegible]

[illegible] Mr. Charles Wiseman.

FORESTBURG MECHANICAL SERVICES
PLUMBING, HEATING GAS FITTING
"RELIABLE SERVICE"
E. N. (Gene) Hruska
OWNER — OPERATOR
24 HOUR PHONE 582-3535
Box 435 FORESTBURG

RELIGIOUS SERVICES

SUNDAY, SEPTEMBER 22nd

United Church of Canada
Strome-Killam Pastoral Charge
Minister: H. Allan Richards
Times of Services
Killam 9:30 a.m.
S[illegible] 11:00 a.m.
Community Church School begins Sept. 29th in Killam

Sedgewick Lutheran Parish
Bethesda Lutheran
[illegible]
[illegible]
Worship With Your Family
P. S. Olson, Pastor

St. Edmund's Mission Anglican Church
Killam
[illegible]
SEDGEWICK
[illegible]

Presbyterian Church
Killam-Lougheed Charge
[illegible]
Community Church School
Thursdays at 4:00 p.m.
[illegible] Choir Fridays 4:00 p.m.
Minister: Rev. Larry Lin, M.A.

Killam Baptist Church
Sunday School 10:00 a.m.
Morning Worship 11:00 a.m.
Evening service 7:30 p.m.
Bible study and prayer service Wednesday at 8:00 p.m.
Friday at 7:30, Young Peoples meeting
W.M.S. 8:00 p.m. last Thursday of the month

Killam Pentecostal Tabernacle
[illegible]
Pastor [illegible] Bankel

United Church of Canada
Sedgewick Pastoral Charge
[illegible]
Minister: Rev. Robert Chappell
You are Welcome

Church of the Nazarene
Lougheed, Alberta
Manse 386-3977
Sundays:
10:00 a.m. Learning Together
11:00 a.m. Family Devotion
7:30 p.m. Rejoicing in Evangelism
Wednesdays
8:00 p.m. Prayer and Bible Communications
Remy Tombrae, Pastor

Hazelwood good deed club

The Hazelwood Good Deed Club held their September meeting at the home of Mrs. Bretha Birchill. Ten members were present with our honorary member, Mrs. McCrea and three visitors, Mrs. Margaret Denham, Mrs. Shirley Drager and Mrs. Ida Black also present.

Since our secretary Mrs. Violet Copeland was absent, the minutes and the correspondence were read by Mrs. Josephine McClements. Most of the afternoon was spent in planning our fall tea and bake sale, with discussion of present cost of ingredients as affecting prices on baked goods. Mrs. Essie Drager made a motion to still hold our bake sale and that the baking be cut down to two items per member. It was also decided upon to serve pie in place of our usual strawberry shortcake.

A couple of members were appointed to put up posters and to put a notice in the local papers.

All bills to date were paid.

Additional tickets for our quilt have been purchased.

Cards are to be sent to Mrs. Violet Copeland and Mrs. Jim Thorpe, who are in the hospital.

A happy birthday was sung to our birthday gal of the month Mrs. Bretha Birchill, and also to Mrs. Margaret Denham, who had a birthday at this time and was also the lucky winner of the hostess prize. It was decided to cancel our October meeting on account of harvest, and our November meeting will be at the home of Mrs. Violet Metz, with Mrs. Gerry Metz as cohostess. Adjournment was made by Mrs. Doris Swanson and a lovely lunch was enjoyed by all.

A LITTLE TIME WITH OUR PEOPLE IS A LOT MORE VALUABLE THAN YOU THINK!

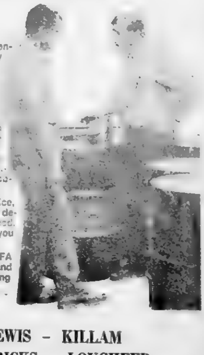

UFA Bulk Petroleum Agencies sell only top quality products. If you're not sure what your petroleum requirements will be for the coming season, discuss it with your Petroleum Agent. [illegible] he'll give you counsel [illegible] having years of [illegible] in the petroleum industry dealing with people [illegible] yourself who have experienced much the same problems.

If you need delivery service, your petroleum agent can deliver whatever you need, wherever and whenever you need it.

Do business with your UFA Bulk Petroleum Agency and you can count on getting good service year round.

C. J. LEWIS - KILLAM
RAY HORRICKS - LOUGHEED

UFA UNITED FARMERS
140 Petroleum Agencies throughout Alberta

CHECK OUR PRICES
— CALL —
HI-GRADE FEEDERS LTD.
We buy Feed Grains,
Hay and Straw
PHONE (403) 888—2290 HARDISTY
WE BUY FEEDER CATTLE
EVERY DAY
Except Sunday

Buy Your GAS RANGE NOW

We have a large selection of gas ranges in 24 and 36 inch widths. Included are stylish colors and popular white.

If you've thought it costs a lot more to get a range with an oven that can cut you loose from much of the drudgery of messy oven cleaning, we have great news for you: the Continuous Cleaning oven.

For just a little more money, this convenience can make oven care a lot easier on you because it actually starts to clean itself when you operate the oven at high temperatures.

We can also supply you with a new GAS DRYER, Automatic WASHER and REFRIGERATOR to match.

KILLAM ELECTRIC LTD.
Phone 385-3550 Killam, Alta.

Activity starts at Killam

BROWNIES AND GUIDES NEED YOUR SUPPORT

The Killam Local Association of Brownies and Guides will hold an organizational meeting on Monday, September 23rd at 8:00 p.m. at the home of Mrs. Amy Robinson.

This group is in desperate need of leaders, mothers and interested members to continue and meetings will not begin until the necessary support is received.

Meetings are normally held on Mondays, 4 to 5:30 p.m. and the age limits are Brownies 8-10 years with Guides 11 to 14 years.

Mothers please pre-register girls with Mrs. D. Aide 385-3045 prior to September 23rd.

* * * * *

KNOX U.C.W. RESUMES

The Knox Church U.C.W. resumed their meetings after the summer recess, on September 12th with Mrs. R. Wegenast presiding. Mrs. H. Wilson led the worship period, topic being "One Day at a Time". The Scripture reading was from Matthew 6: 25-34.

Various reports were heard. It was decided to hold a bake sale in September.

Mrs G. Christenson read from the constitution regarding the duties of some of the executive officers. At the close of the meeting, a tasty lunch was served by Mrs. H. Osbak.

* * * * *

Killam O.O.R.P.

Following a summer recess from regular meetings, the Royal Purple met for their September meeting on the 9th. H.R.L. Blanche McGowan conducted the meeting, and thanked the ladies for helping with four banquets and two showers during the summer.

The group was pleased to welcome Mrs. R. Mann as a new membr and she was initiated into the Order in a candle-light ceremony.

The fact that the two flag stands are missing from the hall was again brought up. The stands went astray last winter and as yet have not been located. Anyone knowing their whereabouts is asked to contact Mrs. McGowan.

A report on the steak fry was given. This event took place in August at which time, members of the R.C.M.P. were guests of the Elks and Royal Purple.

The October meeting falls on Thanksgiving day, but will be held as usual.

* * * * *

KILLAM — Dinner guests at the Lappage home on Sunday were Mr. and Mrs. Otto Blumhagen and family of Galahad, Mr. and Mrs. D. Davidson of Sedgewick, Mrs. Emma Schulz, Mr. and Mrs J. Creton and family, along with many other friends to wish David Lappage a Happy Birthday.

Mr Dave Bonar passed away Tuesday night, September 17th following a lengthy illness. The sympathy of the community is extended to his family.

Mr. and Mrs. David Lappage were overnight visitors at her son's Ray Roch, in Camrose.

Nice to see Mr. Bill Tostiwn home after his 7000 mile holiday in the east. The Bingos just are not the same without you Bill.

Mr. and Mrs Walter Sorenson of Camrose and Mrs Clarence Schielke (nee Vera Sorenson) and daughter of Vernon, B.C. were visiting Mr. Laurence Sorenson.

Not much news this week I guess everybody is just too busy. Let's hope the combines can keep going for the next several weeks.

Mrs. Olive Smith of Edmonton was visiting parents, Mr and Mrs. Len Quinton.

Mr and Mrs. Dick Kinzer were weekend visitors with Mr and Mrs Bill Morgan and family in Edmonton.

Mr and Mrs E Fee and Mrs York were Edmonton visitors and Ed attended a Hospital meeting.

Anyone notice how heavy Peggy Bonar's third finger is, on the left hand. She is wearing a new engagement ring. Congratulations to Mr. David Kelndorfer and Miss Peggy Bonar who became engaged recently.

Mrs Harold Grant spent the past week in Edmonton with Mr and Mrs Doug Grant and family, returning home with them on the weekend.

Nice to see Mrs. Len Dutton home after her stay in Edmonton hospital.

Mr and Mrs Len Larson and Craig Larson of Hinton were weekend visitors here and Mrs. June Gale and Ben Jae returned home with them.

Mr Larry Erickson and Valerie and Mr and Mrs Ted Erickson were Edmonton visitors with Mr and Mrs Gilbert Erickson.

THE Homemaker

by Barbara Green,
District Home Economist
Camrose, Alberta

SCHOOL LUNCH TIME AGAIN

It has been a great summer. Hopefully we will have the Indian Summer that we missed last year! No matter what the weather, mom, it's time to think about those school lunches again. This year treat it as an interesting challenge.

The goal for this year is to create nutritious, appealing, delicious lunches.

The secret to nutritional success is Canada's Food Guide. With this guideline to follow you can easily include meat, bread or cereal products, vegetables, fruits and milk. Then you can feel confident that your children are eating a well-balanced lunch.

Here are some hints that make the task a little bit easier.

Prepare sandwiches a week at a time and freeze them. Suitable fillings for freezing include cheese, sliced or ground meats poultry, fish, peanut butter, olives, pickles. Bread should always be spread with soft butter or margarine before adding the sandwich filling. The thin layer of fat helps prevent soggy bread. Wrap sandwiches individually in polythene and quick freeze. This is a good way to ensure that your childs lunch will be cool and appetizing. The sandwich will thaw by lunch time, but still have that cool freshness.

Lettuce, celery, tomatoes, cucumbers, watercress, chopped egg white, jelly or mayonnaise should not be frozen. If your family prefers these types of fillings use frozen bread. Frozen slices will thaw gradually and help to keep other ingredients in the lunch box cool.

If you know that your children won't eat bread crusts, cut them off. It's far better for you to cut them off, and find other uses for them than to allow the children to throw them away. Save crusts and use them for croutons, dressings, and bread puddings. Or dry crusts in a slow over and roll into crumbs for coating cutlets, stretching ground meat or sprinkling on casseroles.

So often mother's complain that their children don't eat the lunches they have packed. The trick is to avoid monotony. Use different kinds of bread; hot dog buns, kaiser rolls, whole wheat bread, onion rolls, dark rye bread or french loaf. The same filling can taste very different in a variety of breads. Sandwich fillings can vary from meat, egg, cheese, peanut butter and all combinations of these you can imagine. The flavour of butter (or margarine) can be changed to give that little extra to a sandwich. Soften butter and add to taste, bacon chips, or celery seed, or chives, or onion flakes, or mustard, or lemon and a dash of nutmeg. Store your flavoured butter in a sealed container and keep it handy for potatoes as well as sandwiches.

Surprise the children with nutritious treats; raisins, nuts, juicy dates stuffed with peanut butter, tiny tim tomatoes, or a favourite fruit.

To make those long school days brighter for younger children use a cookie cutter to create interesting shapes, like gingerbread men or clown faces.

It's important the lunches provide the Grow, the Go and the Glow that our young scholars need.

★

HOSPITAL AUXILIARY PLANS FULL PROGRAM

(Continued from Front Page)

twenty-four at present this will allow nineteen regular prizes and a door prize besides the blackout prize.

With the departure from town of Iris Kroker, Hilary Gray has agreed to take over the job of secretary now combining it with that of press reporter.

Maureen Hays reported that the showcase supplies in the hospital were considerably depleted and there is quite a demand for such items as baby clothes, children's clothes, slippers, etc. The auxiliary would like to stress that it will gladly pay for the materials for such items if anyone is willing to make them. Anyone interested in this please contact Maureen.

The ladies were treated to a lovely lunch supplied by the hospital and were surprised and delighted to learn that the hospital would oblige in this respect at each meeting thereafter.

The next meeting will be held on Wednesday, October 9th and once again, new members will be more than welcome.

★

DID YOU FORGET?

There is a small matter which some of our subscribers have apparently forgotten. To us it is necessary in our business. We are very modest and do not wish to speak about it.

Borth Drug Mart
PRESCRIPTION SERVICE

Prices in effect until closing, Wed., Sept. 18
CITY PRICES ● SMALL TOWN SERVICE

BAYER ASPIRIN 200's $1.29

NOXEMA SKIN CREAM 14oz. $1.99

SNAP CLEANSER for Pimples and Blackheads 93c

ALL BIC PENS 20% OFF

CLOSE—UP TOOTH PASTE Two 50 ml per box. Mfg. special—99c. OUR PRICE 76c

SAVE EVERYDAY on CARESS and IRISH SPRING BAR SOAP

NEW EFFERDENT TABLETS 63 99c

LISTERINE 30 ounce. Borth's Everyday Disco price $1.99. BEST BUY $1.69

VASELINE BATH OIL BEADS 16 ounce $1.09

KLEENEX 200's 2 for 99c

Killam Auxiliary News

Donald Swanson of the Sedgewick Flagstaff Lodge visited Mr Saur, Mr Young, and others on August 6th.

Wednesday, August 7th, Mrs. D. Wensink was visited by Alice Wydenes of Castor. Mr. and Mrs Galletly of Camrose visited Mrs. Wilson. Mr. and Mrs. Walter Stubert of Viking visited Mr and Mrs Chris Stubert and helped to celebrate Mrs. Stubert's birthday. Happy Birthday.

Thursday, Mrs Helen Gibb's visitors were Mr. and Mrs. Bill Gibb and daughter. James Young's visitors were his daughter Ethel De Maere, Kaye Palmer and Greg, granddaughters Karen and Jennie and Katie and Matt.

Visiting Mrs Alderdice were Mary, Russell, Muriel, Irene and Patricia Korth of Sedgewick.

Mr and Mrs. Edward Stubert and children of Medicine Hat visited with Mr. and Mrs. C. Stubert on Friday.

Mrs Jack was visited by Mr and Mrs Vern McPherson.

August 10th. Bill Robinson was visited by his wife Elnora of Hardisty.

Mrs Alderdice's visitors were Ruth, Muriel and Frank.

Sunday, August 11th. Visiting Mrs D. Wensink were John and Bea Wensink.

Mother Sather's visitors were Mrs Bertha Olsen and Mrs Auria Kosinski.

George Bonnett visited Harry Bonnett.

Mr. and Mrs. T. Solback of Edmonton and Mrs. P. MacDonald of Toronto visited Simon Solback.

Tuesday. Visiting Mrs. Black were her sons, David and John, Ida May Black and Mr. and Mrs. E. Smith.

To visit Mrs. McGowan were Mr. and Mrs. Stan Ruemper of Edmonton.

To visit Mrs. Alderdice were: Mary, Russel, Muriel, Irene and Patricia Korth of Sedgewick.

Elnora Robinson of Hardisty visited husband Bill.

Tambra Turdy Prances of Calgary visited P. Barton; on August 16th.

On August 17; Bob and Belle Tweedy of Edmonton, visited Mrs. Tweedy.

Frank visited Mrs. Alderdice.

Mrs. Margaret Culbert of Sedgewick visited Miss Mary Patten.

On Sunday, August 18th — Tom Hussell visited Mr. P. Barton.

Ruth and Muriel visited Mrs Alderdice.

Rod, Daphne and Gene Wadstein of Brownfield visited Bill Robinson.

George and Carol Klontz visited Mrs Klontz.

Mr. Chris Paulsen went out with his wife.

Mr and Mrs. Nick Kinzer visited Mr. J. Kinzer.

Mr. Orvil Lewis spent the day with his family.

On Monday: Lionel Troyer of Killam visited with Bill Robinson.

Elnora Robinson of Hardisty visited with Bill Robinson.

Alfred, Mary and family of Sedgewick visited with Annie Alderdice on Tuesday.

Wednesday August 21st — D. S. Swanson was in to visit H. Saur, Mr. Young and other patients.

Mrs. A. Wensink's visitor was P. Vanderwoude of Sedgewick.

Annie Alderdice's visitors were Muriel, Irene and Patricia of Sedgewick.

August 22nd. Rose Kirhlewich of Daysland visited with Mrs. K. Dochniak.

Saturday, August 24th — Visiting E. Martin from Edmonton were Bessie Noble and Ira [illegible].

Mary and Nick Karchut visited with Mrs. Karchut.

Vesta Cookson of Lougheed and her mother, Mrs. Ina Coughlin of Delta, B.C. were in to see Mrs Tweedy, Mrs. McGowan, Mrs Erickson, Mrs. Jack, Mrs Herricks, Mrs Bessie Black and Percy Barton.

Sunday. To visit Malcolm McPherson were Margaret Best of Detroit, Mich, and Gina Stevenson of Vancouver, B.C.

Anne and Jacqueline Poleck of Edmonton were in to see Mrs McGowan.

To visit Mrs. Sarah Bush were Wesley, Elsie and Russell Bush and Douglas and Rae Bush of Forestburg; and Percy, Jeanette and Aaron Bush of Hinton.

Mrs. Helen Gibb was visited by Mr. and Mrs. Bill Gibb and girls.

August 26th. Muriel, Irene, and Patricia Korth of Sedgewick Lorna Alderdice of Prince Ruper, B.C. and Phyllis Alderdice of Hardisty visited Mrs. Alderdice.

Mr Herb Kelly of Detroit, and Margaret Greenfield of Viking visited Mrs W. Kelly.

Carl Farquharson visited Mrs C. Farquharson.

On Tuesday, August 27th — Edna and Ricky Fee visited Mrs. York.

On August 28th. Mrs. Coughlin and Mrs. E. Cookson visited all their friends in the hospital.

Elnora Robinson visited Bill Robinson.

Mr. and Mrs. Kosinki visited Mrs Emelia Sather.

On Thursday. Mrs. Tweedy's visitor was Mrs. Hans Osback of Killam.

Mrs. Alderdice's and Mr. Barton's visitors were Alfred, Mary and James.

On Friday. Herb Kelly of Detroit, Michigan and Margaret Greenfield of Viking visited Mrs. Kelly.

Nicole Shotola of Killam visited Mrs. Anna Borgel.

Saturday. Mr. and Mrs. Ernie Ronald, Guy Kelly and Tammy of Hanna were visitors of Mr. Wm. Robinson.

Sandra and Billy Fee of Innisfail were visitors of Great Grandma York, also Corinne and Gary Oberg of Edmonton were visitors.

Mr. and Mrs. George Black were visitors of Mrs. Black.

Sunday, September 1st — Visiting Bill Robinson were Mr. and Mrs. John Glazier.

Visiting Mrs. Farquharson and Mrs. Tweedy and other friends were Lily and David Davidson of Sedgewick.

Visiting Hugen Saur was A Wold.

Visiting Mrs. Dina Wensink was John and Bea Wensink of Cas[illegible].

Visiting Mr Miron and Mr. Beazer was T. L. Kenney.

September 2nd. Mr. and Mrs. T Solbak from Edmonton visited with Simon Solbak.

Jim Young's visitors were John Gorauge of Bowden and Larry Kirby of Calgary.

PLAY BINGO
Every Wednesday
at Killam Elks Hall
8:00 p.m.
Proceeds for Community Hall

McGowan's Welding
Oilfield — Rig — Industrial
Portable & General Welding
● Welding Supplies
● Blacksmithing
● Ornamental Iron
PHONES: Bus. 385-3000
Res. 385-2216
Killam, Alberta

Big Clearing Out Sale
ON ALL SUMMER CAR TIRES
WE NEED ROOM FOR WINTER STOCK
GR78 x 15 inch SATELLITE RADIALS Whitewalls SPECIAL $55.00
G78 x 15 inch 4 PLY TIRES Whitewalls SPECIAL $35.50
MANY $$$$$ SAVINGS ON ALL OTHER TIRES AT
KILLAM TIRE & RUBBER
DIAL — Bus. 385-3791. R. Link. Res. 385-3647
"The Men Who Know Tires"

GREEN ACRES

Glen Werner, D. A.

CHEMSTOR!

The recent wet spell has no doubt created an even greater concern among feed grain producers. Grains harvested with moisture in excess of 16 per cent often spoils. Yet this same high moisture grain that is preserved with an organic acid preservative and properly stored, will keep for at least nine months. In addition to the increased storage time, the grain is increased in nutritional value. Research has shown that both the effects of the higher moisture and the organic acid have been better gains and production in both beef and dairy cattle.

Grain treated with an organic acid is completely safe to feed to cattle, sheep, swine and poultry and will not effect the quality of either the milk or meat. However, grain treated with an organic acid preservative can not be used for human consumption or for seed, and cannot be sold to an elevator.

Acid treated grain can be stored in a wooden or steel bin. Wooden bins should be clean and lined with polyethylene film if in poor condition. Steel bins should be either lined with polyethylene or sprayed with a coating to prevent corrosion of the steel by the acid.

Two organic acid preservatives available in Alberta are Chemstor, manufactured by Chemcell and Grain Treet, manufatcured by Kemin Industries, Iowa, U.S.A.

The cost of treating grain with Chemstor varies between 9c and 16c a bushel, depending on moisture content, and will preserve grain at up to 30 per cent moisture for 9 months. An applicator can be rented for $7 per week. At these prices treating with Chemstor is competitive with drying grain with your dryer.

The cost of Grain Treet is 17½c for barley and 28c for wheat. It can be used on grain with moisture content of up to 25 per cent and will preserve it for a year or more. The application rate is 10 lbs per ton regardless of moisture content or grain.

Chemstor applicators and Chemstor can be obtained from Chemcell Product Distributors; Federated Co-ops; the National Grain Company Ltd. and some local dealers like Byers Flour Mills, Camrose. Further information on Grain Treet can be obtained by contacting Western Brand Products Ltd. in Edmonton.

North West Trust

Guaranteed Investment Certificates

1 year	10¼%
2 years	10¼%
3 years	10¼%
4 years	10¼%
5 years	10½%

Minimum - $500.00

Your Bonded Agent:—
SID JAMES,
JAMES Real Estate and Insurance
KILLAM, ALBERTA
Bus. Phone 385-3654
Res. Phone [illegible]
Member Canada Deposit Insurance Corporation

WANTED IMMEDIATELY
Someone to combine and haul grain to bin.
100 to 300 acres of wheat, swather with 18 ft. swather, heavy swath.
Will pay going rates —
Contact Bill Morgan, mornings ph. 385-2295

KILLAM SHEET METAL Ltd.
Plumbing — Heating — Air Conditioning
Lennox Furnaces and Air Conditioning
Meyers Pressure & Septic Tank Pumps
Water Softners & Water Iron Filters
Eavestroughing Installed
Lloydminster Septic Tanks
Propane and Natural Gas Installations
CALL US FOR A FREE ESTIMATE
BUSINESS PHONE 385-3877
AFTER HOURS EMERGENCY SERVICE:
Heating - Phone Gilbert, 385-3694 or Roger at 385-3533
Plumbing — Phone Jay at 385-3562

R. F. VAN SLYKE, Daysland
DAIRY DISPERSAL SALE
Saturday, Sept. 28
1:00 p.m. — CAMROSE AUCTION MART

HOLSTEIN COW — 6 years old, due Nov. 3rd
HOLSTEIN COW — 5 years old, due Nov 4th
HOLSTEIN COW — 6 years old, due November
HOLSTEIN COW — 6 years old, due February
HOLSTEIN COW — 8 years old, due November
HOLSTEIN COW — 10 years old, due January 27th
HOLSTEIN COW — 3 years old, due October 25th
HOLSTEIN COW — 3 years old, due February
HOLSTEIN COW — 3 years old, due January 18th
HOLSTEIN COW — 7 years old, due October 28th
HOLSTEIN COW — 7 years old, due October 30th
HOLSTEIN COW — 5 years old, due November 3rd
GUERNSEY COW — 6 years old, due October 28th
HOLSTEIN COW — 7 years old, due October 18th
4 HOLSTEIN HEIFERS — 1 due March 20th, 2 due February 14th and 1 due June.

— — — MORE COMING — — —
REGUAR SALE DAY at CAMROSE AUCTION MARKET
Misc. at 10:00 a.m. Hogs at 1:00 a.m. Cattle at 12 noon.

— AUCTIONEERS —
Otto Streberg, Lic. No. 010088, Ph. 672-2114
Dennis Streberg, Lic. No. 010087, Ph. 385-3650

LEADER VISITS AREA — Mr. Werner Schmidt leader of the Social Credit party in Alberta, visited area points on Tuesday, September 3rd, accompanied by M.L.A. Ralph Sorenson. One of their stops was Flagstaff Lodge where Mr Schmidt was able to meet some of the residents and staff. In the picture abve, Mr Schmidt (right) greets Mrs Etty a resident of the Lodge. Looking on are Mr Sorenson left, Mr Ernie Clintberg center and Lodge Matron Amy Knutson.

Later that evening the party leader met with the Sedgewick-Coronation Social Credit executive in Hardisty. The meeting was preceded by a chinese food dinner at the Park Cafe in Hardisty with thirty people attending.

Local couple marry

At Trinity Lutheran Church at 3p.m. on Saturday, June 22, 1974, Arlene Mae McBride of Grande Prairie, daughter of Mr. and Mrs. Merlin McBride of Kinsella became the bride of Larry Leonard Poxon of Grande Prairie, son of Mr and Mrs Leonard F. Poxon of Carbon.

Entering the church on the arm of her father, who gave her in marriage, the radiant bride wore a floor length gown of white nylon organza. The gown featured full sheer sleeves a finely pleated stand-up collar and was trimmed with tiny pink flowers. The A-line skirt was bordered with a ruffle of pleated sheer while at the back of the waistline was a large sheer bow. Her floor length veil of lace trimmed nylon net was held in place by a stand-up headpiece of nylon lace. The bride's bouquet was of white daisies and pink roses.

Matron-of-honour attending the bride was her sister, Mrs. Beverly Brown of Grande Prairie. Bridesmaids were Miss Lorna Shaw of Sedgewick, a school friend of the bride and Miss Marilou Poxon of Grande Prairie, sister of the groom. They wore floor length gowns of flowered nylon organdy over pink and shades of blue nylon. Nylon flowers formed their headpieces and they caried bouquets of pink and blue daisies.

Attending the groom were groomsmen Mr. Ray Marcoux and Mr Doug Fooks of Grande Prairie and Mr. Reg Buyer of Carbon. Ushers were Mr. Kevin McBride of Kinsella and Mr. Bob Mancell of Calgary.

Pastor P. S. Olson preformed the double ring ceremony in the church which was decorated with baskets of flowers and lighted candles. Mr. Rolf Jacobsen of Sedgewick, accompanied by Mrs. Inga Jacobsen sang "The Wedding Prayer" while the couple knelt at the altar and "O Promise Me" during the signing of the register.

Following the ceremony a reception was held at Kinsella Memorial Hall. Mr. Conrad Ingvaldson of Lougheed was the very capable master of ceremonies. Grace was said by Pastor Olson. Toastmaster, Mr. Staryl McBride of Grande Prairie, brother of the bride, proposed the toast to the bride. The groom replied and proposed a toast to the parents. Mr. Ray Marcoux proposed a toast to the bridesmaids.

For her daughter's wedding Mrs McBride wore a long gown of mauve and silver chiffon over mauve satin. Her accessories were white and her corsage of yellow mums.

The groom's mother, Mrs. Poxon, wore a long gown of pink flowered chiffon over pink satin. Her corsage was of white mums and her accessories were white.

A well attended Open House and Dance was held at the Lougheed Hall. Music was supplied by the Storbakken Orchestra.

For her going away outfit the bride wore a dress of baby blue with embroidery on the bodice. Her shoes were white and she wore a corsage of pink roses and white daisies. After a honeymoon in Banff the happy couple will reside in Grande Prairie.

Present at the wedding were guests from Grande Prairie, Carbon, Drumheller, Three Hills, Calgary, Vancouver, Sedgewick, Castor, Lougheed, Viking, Kinsella and Irma.

★

OBITUARY

ALBERT OLIVER WELLS

Mr Albert Oliver Wells, better known as Babs, passed away suddenly at his home in Jasper on August 27th at the age of 61 years.

Born on March 20th, 1913 just outside of Sedgewick, he spent most of his life in the Hardisty area, going to school at Rosyth and Hardisty.

In 1931 he married Kathleen Kitchen and to this union two sons were born Duane and Dale.

He worked at various jobs around town and spent quite a few years in the Hardisty Hotel.

For many years he was a member of the Hardisty Curling Club, the Elks Lodge and was a lay reader of St. Mark's Anglican Church.

He also served overseas in the Second World War.

In 1966 he moved to Jasper where he resided until his passing. He is survived by his two sons, Duane and Dale, also daughter-in-law Wanda and his one grandson Justin Robert Wells. He was also survived by his brother, Charles of Hardisty and sister Daisy Anderson of Vancouver, along with many nieces and nephews, and a fond Aunt Mrs. Mary Wells of Hardisty.

He was predeceased by his parents, Archie and Anna Wells, 1 brother, Orman and sister Louise.

The service took place in St Mark's Anglican Church, with Rev. Osborne officiating. The pallbearers were old friends: Paul Drager, Cliff Moody, Ian Harrison, Jim Cavanagh, Pat Madden and Glenn Mitchell.

The graveside service was conducted by the Hardisty Branch of the Legion with Comrade Matthews in charge.

Interment was in the Hardisty Cemetery and on returning to the town, lunch was served in the Legion Hut.

★

SUNSHINE CLUB NEWS

The Sunshine Club held its monthly meeting for September at the home of Bea Elm. There were 12 members present and three guests. The guests were: Bob Sprecker, Mrs. Ron Steils, Mrs Ruth Moor. The Hostess prizes were won by Betty Kells, Florence Steils, Ruth Moor, and [illegible] Elm.

A Committee was appointed to arrange for a Bingo Party to be scheduled for November and at which time the Hooked Rug made by Club members will be raffled off. The next meeting will be at the home of Lynn Elm.

Strome greets new family

STROME — We welcome the John Brockoff family who have recently moved into Strome.

This past weekend was a busy one for Mr. and Mrs Ben Niehaus and Mr and Mrs Doug Munro as they traded houses.

Mrs Alvin Gordon spent a few days in Edmonton last week.

Norma Steiger is home with the Art Steigers for a few days.

Mr and Mrs Joe Taylor of Coronation visited with Martin and Doris Pasychnyk on Sunday.

Mr and Mrs Gilbert Robbins of Okinawa, Japan were recent visitors at the Sig Johnsons. Mrs Robbins is Mrs Johnson's niece.

Charlie Busse and a friend from Edmonton were weekend visitors with Mr. and Mrs. Clint Sprague.

Mr. and Mrs. J. Sprague of Camrose were Sunday visitors with Mr. and Mrs. C. Sprague.

The Willing Workers met at the home of Mrs. Ann Pettem on Monday afternoon. A new member, Mrs. Linda Dalueg, was welcomed.

* * * * *

STROME U.C.W. MEET

The Strome U.C.W. held their first meeting of the fall, the afternon of September 9th, at the home of Blanche Cramton in Killam with 11 members present. The president, Mrs Mina Curtis presided.

The Devotional period was led by Mina. All reports were given and correspondence read. A donation will be sent to the Jellinek House.

Church records for the last 50 years will be checked and a write up made for the 50th anniversary next year.

Used clothing will again be collected. They should be left in the church basement by the 4th of November.

A motion was passed we serve the lunch at the Bill Johnson retirement party in the hall on October 5th.

The meeting was adjourned and Mispah Benediction repeated. A lovely lunch was served by the hostess and Mina Curtis.

PARTY LINE

● **BINGO RESUMES**
Bingo resumes in Sedgewick at the Community Hall on Saturday, September 21st at 8:00 p.m. with 50 calls for an $80.00 jackpot. Everyone welcome.

● **THANKSGIVING BINGO**
October 12th, 8:00 p.m. Hardisty Elks Hall. Sponsored by the Hardisty Hospital Auxiliary.

● **HOME OPENER**
Central High Rams play their return home game against Vermilion on Saturday, September 21st at 2:00 p.m. on the School grounds, Sedgewick.

● **BROWNIES AND GUIDES**
The Killam Local Association will hold an organizational meeting Monday, September 23rd, 8 p.m., at the home of Mrs Amy Robinson. Mothers please pre-register girls with Mrs D. Aide.

● **CUBS & SCOUT PARENTS**
Parents of Cubs and Scouts in Sedgewick are asked to attend a meeting Monday, September 23rd at the Community Hall. To function, the groups require a Group Committee of parents plus Leaders.

AGT

YEAR-END SAVINGS
ON THE LAST OF THE
1974 CARS & TRUCKS
1974 PONTIAC LEMANS, demonstrator
SPORT COUPE, 350 V-8, Automatic
P.S., P.B., Tilt wheel. REG. $5882 NOW $5450
1974 ASTRE G.T., demonstrator

1973 TOYOTA CELICA, S.T.. A dandy small car
1973 CHEV. ½ ton, V-8, Standard
1972 GMC SUBURBAN, V-8, automatic transmission
1972 FORD ½ ton, V-8, 4 spd.
1971 G.M.C. SPRINT, loaded, 454 V-8, air stereo
1970 FORD ½ ton, V-8, Automatic
1967 DODGE HALF-TON
1960 DODGE 3 TON, cab and chassis
1956 FORD 3 TON TRUCK, box and hoist
1967 G.M.C. HALF TON

MacLENNAN MOTORS Ltd.
Pontiac — Buick — G.M.C.
Box 88, KILLAM Phone 385-3565

WE ARE READY FOR FALL at
Camrose & Killam Auction Marts

SEPTEMBER 20th — Yearling Steers and Heifers plus Regular Sale Day at Killam Auction Market featuring Steers and Heifers. Hogs 12:30, Cattle at 1:00 p.m.
SEPTEMBER 28th — Regular Dairy Day at the Camrose Auction Market. 3 complete Dispersals. Misc at 10:00 a.m., Hogs at 11:00 a.m., Cattle 12 noon.
SEPTEMBER 30th — Antique and Collectors Auction at Camrose Auction Market at 7:00 p.m.
OCTOBER 1st — All Breeds Exotic Sale at Killam Auction at 1:00 p.m.
OCTOBER 3rd — Anniversary Sale at Killam Auction
OCTOBER 8th — Stock Cows and Bred Heifers, Killam
OCTOBER 15th — Yearling Steers and Heifers, Killam
OCTOBER 21st — Stewart's Simmental Dispersal Sale at 1:00 p.m. at Killam Auction Market.
OCTOBER 22nd — Charles Stewart Farm Sale, Wainwright
OCTOBER 22nd — Charolais Breeding Stock Sale, Killam
OCT. 23rd — Chianina Day, Killam Auction Market, 1:00 p.m.
OCTOBER 28th — Charolais Feeder Sale, Killam
OCTOBER 29th — Rutledge Yearling Sale, Monitor, Alberta

For Catalogues or Information: Contact:

Otto Streberg	672-4496	Dennis Streberg	385-3650
Bert Walker	672-2223	Munro Lehne	858-2295
Vern Renes	352-3028	Ray Labrecque	645-2296

FARMERS!
ARE YOU INTERESTED IN KILLING WILD OATS?
THEN ATTEND THE SPECIAL MEETING in the KILLAM FIRE HALL, 8 p.m.
TUES., OCT. 1
GRANULAR AVADEX
• Strictly informative
• Federated Co-op Staff from Edmonton in attendance
• Coffee and Doughnuts
Killam-Strome Co-op Ass'n Ltd.

Buy, Sell, Trade, Hire, Rent, Find THROUGH THE WANT ADS

For Sale

... made at each billing period. All advertising subject to the approval of the publisher.

FOR SALE – wooden water [illegible] shed doors with track [illegible] propane tank heater, pump jack with motor Marvel furnace stoker. Phone Lloyd George, 385-2267. 8-3c

FOR SALE — one residential lot west end of Killam. Phone 385 [illegible]. 8-2p

FOR SALE — 1972 Buick Estate wagon. Fully powered. Factory air conditioned. Low mileage. [illegible] 7-2c

FOR SALE — 2 room [illegible] Lougheed. Fully equipped. [illegible]

FOR SALE — [illegible] with large [illegible] Phone Viking [illegible] residence [illegible] 7-2c

FOR SALE — Massey Harris '55 Western Special tractor. New rubber all around, new head, valves, etc. In A-1 condition. Also 10 ft. Graham Hoem cultivator. Phone Viking 336-4730, or residence 336-4824. 7-2c

FOR SALE — Two bedroom house with garage. Furnished or unfurnished. Phone 888-3517 7-2c

FOR SALE – Good Weaner pigs at $10.00 each. Also 2 ducks. Apply R. L. Erickson, Sedgewick 7-2p

FOR SALE — 19[illegible] Meteor Montcalm, 9 passenger station wagon, fully power equipped, air conditioned [illegible] racks [illegible] Phone John Brandner [illegible] 7-2c

FOR SALE — Three bedroom older home. Large garage. Good location in Hardisty. Write Box [illegible] Hardisty. [illegible]

... 500 cult. [illegible]; 640 acres good set buildings; 640 acres pasture. Contact W. J. Pohoda, Real Estate Co-op Insurance. Res. 336-3227, Viking, Alta. Business 336-3220 8-2c

FOR SALE — 17 cu. ft. G. E. deluxe automatic defrost refrigerator [illegible] Phone [illegible] weekends [illegible] 8-2c

FOR SALE — [illegible] good [illegible] Phone Don [illegible] 8 tfn

FOR SALE — 14x66 3 bedroom mobile home, fully furnished or unfurnished. 2 years old. Contact Jerome Fuechtman. Phone 376-3977, evenings or days 376-3804. 7-3c

FOR SALE — 15 ft. deepfreeze, 12 piece set of dishes suitable for cafe; deep fryer, cash register; refrigerator. Contact Jerome Fuechtman, Strome. Phone 376-3977 evenings, or days, 376-3804. 7-3c

FOR SALE—plastic baler twine $18.50 per bag. Apply John Armitage. Phone 384-2157 7-2p

FOR SALE — Ladies muskrat fur coat, size 16, dark brown, reversible, worn only 6 times. Like new. $100.00. Mrs. Don Walker, Hardisty. Phone 888-[illegible] 7-1p

FOR SALE — Four bedroom bungalow with [illegible] room on main floor [illegible]

... Platform Rocker in good condition. One pair of 100" [illegible] drapes [illegible] Ph. 384-2237 7-2p

FOR SALE — One section of good farm land located at Forestburg. 560 acres under cultivation. Larger older home with modern conveniences. Bare grain storage, and other buildings. Possession immediately or in fall. Price $134,000. Phone Laurel Agencies Ltd. - Real Estate, Three Hills - 443-5395. Evenings call Wayne at 572-3443. 44-tfnc

FOR SALE — All sizes of Tires, Batteries and Filters for your car, truck or tractor. Farm Fuels, Lubricants and Fertilizers.—Drever's Gulf Service, Phone 888-3555, Hardisty. After hours Ph. 888-2664. 35tfn

FOR SALE — Fully modern 2 bedroom bungalow, centrally located on quiet street in Sedgewick, landscaped 100x120 ft. lot. Good garden space. Bud Horneck, phone 384-3903 25-tfnc

TO GIVE AWAY—young male dog, lab cross, hunting possibilities. Contact Garland Poyser days 384-3884, evenings 384-2146. 8-nc

TO GIVE AWAY — 5 6-week old kittens. 3 female and 2 male. Ready to go any time. Phone 384-2208. 8-nc

Lost & Found

LOST [illegible] Sedgewick [illegible]

Wanted

[illegible]

Help Wanted

[illegible] ... Sept[ember] [illegible] to Darlene Pederson, Amisk, Alberta, including qualifications, experience, fee and mileage. 7-2c

WANTED — Man to work full-time in grain elevator in Hardisty. Good house available. Contact G. F. Thurlow, [illegible] 2524 7-2p

Help Wanted

WANTED – The Killam Hospital [illegible] ... of Mrs. H. Cotton, Killam, Alberta 8-1

[illegible] General Motors and Farm Machinery [illegible] dealership [illegible] Experience [illegible] training will [illegible] Salary $9,600.00 to $13,000.00 depending on qualifications. Bonus additional. Apply Hardisty Motors (1973) Ltd., Hardisty, Alberta. Phone 888-3826 8-2c

WANTED — Food Concession Leasee, full time manager; and part time janitor are required at the Killam Agriplex. Send application to - Facility Management Committee, Killam, Killam, Alberta. Deadline for applications October 1st. For more information contact Mr. J. Gair at 385-3676 or Mrs. D. Stubbs at 385-2660 8-2c

HELP WANTED — Hardisty. Occasional babysitter (two preschoolers) for a substitute teacher. To come into children's home. If interested or more information, phone 888-2[illegible] 8-1p

WANTED — two bar maids and 1 cook, two days a week. Apply in person at Hotel in Lougheed, or call 386-3949 8-2c

TEACHER AIDE REQUIRED

A teacher aide is required for Forestburg School with duties to commence on September 30, 1974. While duties will be assigned by the principal, it is expected that the Aide will be working primarily with elementary school pupils and teachers.

Interested persons should first contact the school principal and then submit written applications to the undersigned by September 2[illegible]

Mr. A. A. Copeland, Superintendent of Schools, [illegible] No. 29, [illegible] Alberta

Legal Notices

NOTICE

[illegible]

Public Notices

SHIPPING HOGS from Strome on Thursdays

Hog Marketing Board regulations require that cut-off time for receiving hogs be 12 o'clock noon. Therefore, all hogs being delivered must be at the Stock Yards by noon. For pick-up service, kindly phone 376-3507 or 376-2114 the day before.

Dave Lorenson, Strome 28tfn

KILLAM CLEANERS
Open Daily Tuesday to Saturday
8:30 a.m. to 5 p.m.
Phone 385-3800 Killam

Under New Management
GREENHEAD WASH & GAS,
Phone 385-3600, Killam, Alta.
Open 8 a.m. to Midnight
Improved car wash facilities.
Confectionery items sold.

Public Notices

TO PARENTS ! ! !
NO CUBS OR SCOUTS in Sedgewick this year.
The Kinsmen Club urges [illegible] ... Hall in the Matchet Room

NOTICE

Our steel banding equipment for plywood bins has been loaned [illegible] not returned. Would the person who has it, please arrange it's return as soon as possible. Killam Strome Co-op, Killam, Alberta 8-3c

ZENITH, SYLVANIA AND CURTIS MATHES
Sales and Service
Stereo tapes and records, accessories and service
Tape decks in stock
For Selection, Service & Savings
Ask about our 4 year total warranty
CHROMEX Electronic Servicing
Phone 582-3583, Forestburg tfnc

FOR LIVESTOCK HAULING
Contact:
Gordon's Trucking,
Gordon Coates, Lougheed
Phone 386-3753 tfnc
Hog Haul every Wednesday

NOTICE TO OUR PIC-A-POP CUSTOMERS

Due to increased costs of sugar - the price of both 30 oz. and 10 oz. pop will be $2.95 per case as of Tuesday, September 24th.

Enquire about our special no deposit and return arrangements for large private or club gatherings.

Borth Drug Mart
Phone 385-3598
Your Pic-a-Pop Supplier in Killam, Alberta. 7-2c

HOG SHIPPING

We will receive Hogs every Tuesday at our Local Yards until 12:00 noon.

We will also pick-up if necessary. Phone 385-3662 or 385-[illegible].

Henry's Transport Ltd., Killam, Alberta. 38-tfnc

Ritchy and Franklin Cattle Waterer and Hydrants
Sewer System -
[illegible] pre-cast Tanks, Monitor water well pressure system. Do it now — don't wait for fall rush. Contact — [illegible] Drilling & Excavating, Killam. Phone [illegible]

KILLAM SHOE & GENERAL REPAIR — Dick Kinzer
Get your Swather Canvasses [illegible]

[illegible] ... Electrolux [illegible] the above number, Hardisty.

FILTER QUEEN OWNERS

The all new [illegible] power nozzle [illegible] Phone Mrs. Alvin Miller [illegible] 2149 5-3p

Amazingly quick relief for the discomfort of mouth sores, white canker spots, dental plate sores, tender gums, with Fletcher's Sore-Mouth Medicine $1.00 at Lorne's Pharmacy, Sedgewick; and Borth Pharmacy, Killam. 8, 10, 12, 14, 16, 18-c

SEDGEWICK Land and Insurance
- Real Estate
- Insurance
- Treasury Branch Agent
- Associated with Cormie & Kennedy, Barristers and Solicitors
- Fishing & Hunting Licenses

RAY POTTAGE, Prop.

Cards of Thanks

I want to thank all the folk who visited me in the hospital and for all the beautiful cards, letters, fruit baskets and the [illegible]

Mrs. Annie Adolph

Aimee and Harold Moody wish to thank all those who attended our office [illegible] opening last Saturday. A special thank you for the many floral arrangements and well wishes from our many friends.

I would like to thank all my friends and relations for the beautiful flowers, cards and the gifts sent me, and for visiting me while I was in hospital. Thanks to the doctors and staff of the University Hospital for the excellent care given me.

Margaret Dutton

I would like to thank Dr. [illegible] and staff of the Killam Hospital, also my friends for their visits, flowers, fruit, candy and cards, while I was in the hospital.

Mr. [illegible]

We would like to thank our relatives and friends for their many acts of comforting sympathy and kindness. For the flowers, memorials and cards.

Also thanks to Mr. Ray Pottage, Fees Funeral Home, those who served as pallbearers; and the ladies who served lunch.

Your thoughtfulness was much appreciated.

Mabel Barker

We wish to thank the Prince of Peace Lutheran women for putting on the open house for Morris and Gwen, our son and his wife. Everything was so satisfactory and nice.

Mr. and Mrs. Walter Heffel

We wish to take this opportunity to thank our many friends and relatives who helped us celebrate our 25th wedding anniversary. For all cash gifts, cards and other gifts, we wish to thank you all for the beautiful decorations, special cakes, those that served lunch and to those that participated in the entertainment or helped in any way. Thanks again.

Aimee and Harold Moody

I would like to thank my Doctors and the Staff of St. Mary's Hospital in Camrose, Dr. Cahill and the Staff of the Hardisty General Hospital for their wonderful care and kindness shown [illegible] ... to be home again.

With Sincere Thanks
Nils H[illegible]

Coming Events

★ 3rd Annual Sedgewick Golf Club Dine and Dance, on Saturday, September 28th. Tickets are $3.50 per person and are available from all Golf [illegible]

★ [illegible] Hall on Saturday, September 21st at [illegible] p.m. with 50 [illegible]

★ HOME [illegible] Central High [illegible] Vermilion Raiders [illegible] day, September 21st at [illegible] p.m. on the school ground 8-1[illegible]

★ MEET YOUR NEIGHBOUR: Join the Young Wives Club in welcoming all newcomers to Sedgewick and District over a cup of coffee, Wednesday, September 25th from 2 to 3 p.m. in the United Church basement. Come and bring your neighbour. 1c

Announcements

The Johnson Families of [illegible] from Strome, Alberta [illegible] Old-time Dance in the Memorial Hall at Strome on Saturday, October 5 at 9:00 p.m., honouring William Johnson's retirement after a 45-year teaching career. All old timers, friends, former pupils and teaching associates welcome. Lunch will be served. 7-2c

Mixed Social honoring Jackie Whelan and George Christensen will be held on Sunday evening September 22nd at 7:30 p.m. at the Anglican Hall. Everyone is welcome. 8-1c

A cordial invitation is extended to all friends, neighbours and relations of Mr. and Mrs. Walter Markwart, to attend Open House in the Lougheed Community Hall on October 5th commencing at 7:00 p.m., celebrating their 50th wedding anniversary. 8-3p

Jackie Whelan and George Christensen invite everyone to an evening of dancing in celebration of their wedding at the Sedgewick Community Hall on Saturday, October 5th, from 9 to 12 p.m.

[illegible] of Edmonton, A[illegible] Mr. and Mrs. [illegible] of Winfield, Alberta [illegible] their children Marilyn Lynn and Richard Wayne. The wedding [illegible] Lougheed [illegible] ... Everyone Welcome.

Announcement

[illegible]

BUSINESS & PROFESSIONAL DIRECTORY

Dr. L. B. CLOARE[illegible] & Dr. G. COURTMA[illegible]
[illegible]

Dr. Bernard Clarke
OPTOMETRIST
[illegible] Street, CAMROSE
[illegible] South of Smith Clinic
Camrose — Phone 672-2929

Dr. D. N. TWERDUN
OPTOMETRIST
[illegible] National Home Furniture Building
5061 — 50 Street,
Telephone 672-3158, Camrose

FEE & SONS LTD.
COMPLETE FUNERAL SERVICE
TELEPHONE 385-3642
KILLAM — ALBERTA

Camrose Animal Breeders Assoc. Ltd.
Office Hours:
8 a.m. to 10 a.m.
Sunday: 8 a.m. to 9 a.m.
Phone Killam 385-3153
Phone Camrose 672-3530

FLOWERS
[illegible]
[illegible] S. Pharmacy, Daysland
FRANKIES FLOWER SHOP
[illegible] — Phone 672-4173

JAMES' REAL ESTATE and Insurance
- REAL ESTATE LISTINGS WANTED
- INSURANCE: All Classes of Insurance Including Life

Phone [illegible]
KILLAM, ALBERTA

LOSNESS AGENCIES
Complete Service in Insurance and Real Estate
Notary Public
Ph. 386-3741, Lougheed

CO-OP INSURANCE
AUTO — FIRE — LIFE
ERNIE KOEHLI
Sales Agent
Phone 384-3923 — Sedgewick

WATER WELL DRILLING AND SERVICING
Losness Drilling
Phone: 386-3764
LOUGHEED — ALTA

BROCK THEATRE - Viking
Weekday shows at 8 p.m. Saturday 7 and 9 p.m.

SEPT. 18, 19, 20 WED., THURS., FRI.
An All Star Cast
BLACK BELT
Adult — Not Suitable for Children Color

SEPT. 21, 23, 24 SAT., MON., TUES.
Burt Lancaster
EXECUTIVE ACTION
Probably the most controversial film of our time. They are the conspirators in the plot to assassinate an American President. Their goal—assassination, Nov. 22, 1963—accomplished. Although many are called by name, — the main characters of the plot are fictional. Advanced Admission
Adult Drama Color

SEPT. 25, 26, 27 WED., THURS., FRI.
Karen Black, Christopher Plummer
THE PYX
Pleasure was her business, until her date with "The Pyx". See it — find out what it means, intriguing suspense. This is no ordinary thriller. Advanced Admission
Restricted Adult Suspense Drama Color

Lougheed W.I. wins high points

The Lougheed Women's Institute met in the United Church Parlors on September 10th, with members present.

President, Mrs. H. Swainson opened the meeting by welcoming those present and with the hope that the holidays were enjoyed by all.

All repeated the W. I. Creed. The minutes were read and approved. The Treasurer's report was given, and a motion was made that all outstanding bills be paid.

Cemetery and book reports were given. A letter was read from the Cancer Society and a letter written to Mrs. G. Marlow [illegible] by Bessie Sax of Edmonton.

One thank you card was read and Roll Call was taken.

The Lougheed W.I. won the most points in Handicraft at the June conference, so there was a short discussion on Handicraft. The W.I. will donate $10 to a Junior High Scholarship. The meeting was adjourned.

Due to unforseen circumstances Mrs. G. Marlow could not be hostess, so Mrs. J. Johnson was helped by Mrs. G. Coates with the serving of the lunch. A contest kept the ladies busy during lunch, which was won by Mrs. H. Swainson.

* * * * *

LOUGHEED — Mrs. Ardice Davis held the official opening of her Tapestry Shop on Thursday, September 5. Mayor Gordon Coates presented Mrs. Davis with bouquets of flowers from the Village of Lougheed, the Lougheed Supplies and the Co-op Store.

The Hostess Chair was won by Mrs. P. Snethun and the Foot Stool by Mrs. T. Herricks.

Good wishes and every success are extended to Mrs. Davis from the Lougheed Community.

Mr. and Mrs. E. Cookson and family recently visited Mr. and Mrs. A. Knapp in Wetaskiwin.

Mrs. Ina Coughlin has returned to her home in Delta, B.C.

Mr. and Mrs. T. Cookson and Mr. and Mrs. J. Jack and family of Sedgewick were supper guests at the E. Cookson home on Labour Day.

Mr. and Mrs. K. Aldridge and family of Edmonton spent last weekend visiting in Lougheed.

Mr. and Mrs. V. Storbakken and Mrs. I. Storbakken spent Sunday at Devon visiting the W. Culshaws and also had a visit with Mr. and Mrs. A. Storbakken of High Level.

Mrs. Joy Armstrong is now driving the South School bus.

Jack and Blake Potter were business visitors in Edmonton last Saturday.

Mrs. Cliff Potter and children have moved to Camrose. Cliff will join them after harvest.

Miss Lorna Storbakken of Vancouver spent a week visiting at her home the V. Storbakkens. She is employed by the V.O.N.

Mr. and Mrs. D. Thomas of Calgary spent the weekend visiting his mother, Mrs. Susan Thomas and sister Jean Burden and family.

Miss Margaret Burden of Sechelt, B.C. spent a few days at her home, the I. Burdens.

Miss Elaine Snethun spent a day with her Mom and Dad, Mr. and Mrs. A. Snethun.

Mr. Nels Haugen has returned home from the hospital.

Mr. Ricky Burden is attending University.

Mr. Brian Yakimchuk of Edmonton is a weekend visitor of Shirley and Allen Ness.

Carol and Ralph Culshaw of Edmonton were weekend visitors with Dad Culshaw, and Sister Shirley Ness and family.

Mrs. Edna Land of Sydney, B.C. and Mrs. Mary Thorson of Vancouver have been last week guests of Mr. and Mrs. P. Grove.

Mrs. Irene Burgess, Carol and Debbie Ness were visitors here last Sunday.

Mr. and Mrs. Ivan Verstraete of Singapore accompanied by Debby and Linda Verstraete of St. Albert were Sunday guests at the G. Potters. Mrs. Verstraete was formerly Kwee Chen Cao of Singapore. She was a nurse of Glen Eagles Hospital the same time as Judy. We were ever as pleased to have her come and visit us.

Mr. Lorne Potter was home for a few days.

Mrs. G. Sax and Mr. Chris Keil of Edmonton visited with Mrs. Essie Drager. They drove around to see the country around Groveland and district. They had coffee with Shirley and Robert.

HANSEN Denture Clinic Ltd.
Ray K. Hansen
Certified Dental Mechanic
107 - 50th Avenue, Camrose
Bus. 672-2654 Res. 672-1063

- Complete Plumbing and Heating Systems
- Water Well Repairs
- Septic Tank Sales and Service
- Ditching

MID-WEST Plumbing and Heating
Phone 888-3842 Hardisty

Hunting Supplies
- Shot Shells
- Shell Belts
- Duck and Goose Calls
- Gun Cases

GOOD ASSORTMENT OF RIFLE SHELLS

ANDY'S HARDWARE
Phone 386-3766
LOUGHEED — ALTA

Services for Harold Barker

Harold Barker passed away in the University Hospital, Edmonton, August 31, 1974, at the age of 72 years.

Funeral services were held Sept. 4, 1974 at Sedgewick United Church, Sedgewick with Rev. Chappell officiating. Interment followed in the Sedgewick cemetery. Fees Funeral Home in charge of arrangements.

Pallbearers were George Havelak, Marshall Burns, Frances Bovencamp, Robert Bovencamp, Keith Firkus, Ole Lundle.

Harold Barker was born in New Lowell, Ontario, April 4, 1902. He farmed in Saskatchewan before coming to Jarrow, Alberta where he farmed for forty years.

Upon retirement he moved to Sedgewick and resided there until the time of his passing.

He is survived by his wife Mabel, 2 brothers Ted of Barrie, Ontario, Neil of Iron Bridge, Ontario, 1 sister Mrs. Alice Lochart of Vancouver, B.C.

He was predeceased by 3 brothers; Alec of Edson, Alta., Ernie of Angus, Ontario and Cecil of Glencairn, Ontario.

Hardisty Happenings

HARDISTY—Mrs. Winnie McGreevy and her daughter Sue Ellen of St. Albert visited with brother Roland Van Dewark and his wife Kathy over the weekend.

Other visitors at the Van Dewark home were Roland's brother Clyde and son Richard of Leduc, also Clyde's son-in-law Hammond Domenchelli of Edmonton. Another visitor was a nephew and his wife, Mr. and Mrs. Ken Van Dewark of San Jose, California.

Doris Powell and Isabel Nelson went to Edmonton Thursday by bus and returned on Friday night.

Doris and Isabel called in on Mr. and Mrs. Howard Stoner for a little while and also saw daughter June as well. Sure was nice to see them all looking pretty well.

Then on to Irene (Renshaw) La Rose's home, where Doris' sister-in-law, Mrs. Art Sampson was waiting to take her to their home and Isabel stayed with Mrs. Mary Renshaw, who was looking after two little grand daughters, sending one to school and one to kindergarten, as the La Roses have been away on holidays.

Later on, Vin Renshaw arrived. Guess he found baching for two weeks a little tiresome.

Twelve ladies met at the home of Mrs. Cantlon to help Mrs. Hedman celebrate her 83rd birthday.

The silver tea service presented to Harold Moody on their 25th wedding anniversary, was [illegible] at Mrs. [illegible] home in honor of Mrs. Mildred Hedman.

We hear that Mrs. Marlene Dion was winner of the miniature Jackpot at the Elks Bingo. Congratulations.

While in Edmonton your reporter called on Mr. and Mrs. Wilfred Martin at Ottwell and altho' Mrs. Martin will be 80 years in January, and has suffered many agonies from arthritis, she is so busy with reports, meetings, etc. to get more and better handicap busses for Edmonton.

It is surprising the number of handicapped people in the city and I'm afraid that we who are pretty good on our feet, don't give them much thought. The busses, to accomodate a wheel chair is very, very limited and many younger self supporting are really discriminated against in the transportation service as they pay $66 per month while the ordinary person can ride on the transit busses for a monthly rate of $10.00. So congratulations to Mrs. Martin, as we all wonder how she can be so energetic at times like these.

Seen in Hardisty [illegible] were three Camrose men [illegible] Tony Uselman [illegible] your reporter had not seen for about 18 years. Tony [illegible] with the paving crew when Highway 13 was being paved and a number of us gals (then) worked in the cafe so met a number of the men who were busy working on Highway 13 and what a hot summer that was. The men drank pop as [illegible] out of style and we just could not keep it cold enough.

Also while in Edmonton and going to see Mr. and Mrs. Stoner another couple who were on the elevator with us and when they found out we were from Hardisty, they asked us if we knew Walter Turnbull. Well we both did as he worked for Paul Mazure and delivered milk to the cafe every day and he was a son in law to this couple.

Sorry to miss Ken Kurth's sister, Loraleigh Collins from Vancouver, while I was away.

Mrs. Helen Stratte celebrated a birthday recently with a few ladies calling on her to wish her many more birthdays.

Sympathy is extended to George Whitelock and family on the passing away of his brother, Walter in Provost.

Walter would have been 80 in a few more days and was an early pioneer of the Czar district.

Visiting in Hardisty and at the Nelson home was Don Swanson of Flagstaff Lodge. Later Don's brother Tom, from Wainwright came up to visit Don while Mrs. Tom Swanson and daughter-in-law, Barbara and two children did a little shopping.

[illegible] sorry to hear of the passing away of an old time [illegible]

DREVERS' GULF SERVICE
Call, Write or Phone Collect
888-3555 Hardisty
A Complete Line of Dealer, Lubricants, Tires, Batteries, Farm and Industrial Fuels, Filters - Fertilizers
FOR SALE — All Sizes of Tires, Batteries, Filters and Accessories for Your Car, Truck, or Tractor — Weed Sprays, Carbyne Seed Treat, Baler Twine and Cultivator Shovels, Etc.
SERVICE & SATISFACTION

THINKING OF A HOSPITAL CAREER?
WHY NOT TRY the Red Cross VOLUNTEEN'S PROGRAM?
16 years and older, boys and girls (some younger may be accepted.)
Instruction and Graduation. Uniforms are supplied
APPLICATIONS IN BY SEPTEMBER 26th
More information from
MRS. DOODIE CAHILL, Phone 888-2634
HARDISTY, Alberta
SPONSORED BY HARDISTY HOSPITAL AUX

VISTA THEATRE
HARDISTY — ALBERTA
TOPS IN MOVIE ENTERTAINMENT

"MAURIE"
Starring Bernie Casey
Baseball Drama Family - Color
Showing, Friday, Sept. 20th at 8.00 p.m.
Saturday, Sept. 21 at 7.00 p.m.

Western Action
"DEADLY TRACKERS"
Starring Richard Harris and Rod Taylor
Adult - Not Suitable for Children — Color
Showing, Saturday, Sept. 21st at 9:25 p.m.
Tuesday, Sept. 24th at 8.00 p.m.

"DR. NO"
Starring Sean Connery
James Bond Adventure Adult — Color
Showing, Friday, Sept. 27th at 8.00 p.m.
Saturday, Sept. 28th at 7.00 p.m.

Services held for Mary Therou

Mrs. Mary Hannah Therou, one of the oldest pioneers of the Lougheed district passed away at Wainwright on August 23rd at the age of 88 years.

Born at Swansea in the Rhondda Valley in Wales on the 15th day of June in 1886; the only daughter of John and Hannah Jones, she emigrated to Canada in the early 1900's and settled in the Lougheed district where she was united in marriage to Evan Rees, also of the Lougheed district.

Four children were born to this union: Mansel, Elizabeth, George and John. Mary Hannah Rees was predeceased by sons George in 1925, Mansel in 1937, and her husband Evan in 1946.

In 1947 Mary Hannah Rees was married to William Therou and lived at White Rock, B.C., until Mr. Therou's death in 1967. Then she moved back to Sedgewick, then to Wainwright in 1970 where she lived until her death.

She leaves to mourn her passing, John of Lougheed, Elizabeth of Three Hills; Mrs. Lily Davidson of Sedgewick; Mrs. Olive Jones and Mrs. Beatrice Mazer of Edmonton; Stan and Bill of Edmonton and John of Red Deer; and several grandchildren and great grandchildren. Services were held at the McLeod Funeral Chapel, Wainwright with interment following at the Lougheed Cemetery. The Rev. Robert Smith officiated.

Floral tributes for Mrs. Therou were from:
The family.
Lizzie and Bert
Ken and Marion
Earl and Fanny
Lloyd and La Rue
Buelah and Murry
Mrs. Annie Jones
May Nordstrom and family
Muriel and Howard
Gwen and Eldridge
Mrs. Hannah Jones
Mrs. Louise Jones and family
Members of the Wainwright church of the Nazarene

Donations to the Nazarene Building Fund were from —
Jim and Vi Eeles
St. Andrews United Church Organ Fund —
The Groveland Community Soc.
Bill and Eileen Paterson
Dave and Ida Black
Lougheed Cemetery Fund —
Mrs. Emma Russel and family
George and Ella Collier
Mrs. Essie Drager and family
Mr. and Mrs. James Love and family
Cliff and Doris Wakefield and family
Mrs. Agnes Wright
Mr. and Mrs. David Burden
Mr. and Mrs. Ian Burden
Mrs. Margaret Denham
Mr. and Mrs. Andrew Grieve
Miss Molly Ferneyhough
William Therou Jr. and families
Mr. and Mrs. J. McClements Sr.
Mrs. A. Parsons
Mr. and Mrs. Lester Metz
Mr. and Mrs. Glen Roggensack
Mr. and Mrs. Martin Roggensack
Mr. and Mrs. Merlin McBride
Mr. and Mrs. Darrell McClements
Mr. and Mrs. Albert Whitbeck
CANCER FUND —
Mr. and Mrs. Reg McClements
TRINITY CHURCH FUND —
Mr. and Mrs. Nils Haugen and Harold
Mr. and Mrs. Robert Drager and family
Mr. and Mrs. Melvin Larsen and family

* * * * * *

Card Of Thanks

We would like to express our grateful appreciation to those who so kindly remembered us in our bereavement.

To those who sent messages of sympathy and donated to various causes in memory of our mother and to those who sent floral tributes, thank you very much.

A special thanks to the pallbearers and to the ladies who so thoughtfully served coffee and lunch; and Rev. Robert Smith and the McLeod Funeral Chapel for their thoughtfulness.

Thank you one and all; your kindness will long be remembered.

John Rees and family

SEE THE —
BIG WHITE FIELD BOSS
NOW ON DISPLAY . . .

New Machinery in Stock
'1870' WHITE DIESEL TRACTOR
CAB — HEATER — AIR CONDITIONER
Model "5542" S.P. WHITE COMBINE
54 ft. INLAND SPRAYER
MODEL 600 6 yd. SCRAPER
WETMORE MIXER MILL
24 ft. Pull-Type HARROW KING
Two 24 ft. DRILLS, Disc and Hoe Type

Used Combines
Model 42 pull-type VERSATILE COMBINE
No. 428 S.P. COCKSHUTT COMBINE
One M.H. '90' Special COMBINE, S.P.

Poysers FARM EQUIP.
Phone 384-3881 SEDGEWICK

Buy a John Deere Snowmobile...get us in the bargain!

Long after you buy a John Deere Snowmobile, we'll be here with reliable service, parts, and accessories.

We're committed to snowmobiling and so is John Deere. To make sure you enjoy a full winter of fun, we back every John Deere sled with a large stock of parts and a staff of experienced service people.

We're connected to F.L.A.S.H.—a computerized system that quickly locates any part anywhere in the country and gets it here fast.

So when you buy a John Deere, you get a snowmobile designed for performance, built for endurance, and styled for pride. You get more value come trade-in time. And you get us. We'll be right here to keep you and John Deere good friends for a long time. Come in today and see for yourself.

Nothing runs like a Deere

FLAGSTAFF IMPLEMENTS Ltd.
Phone 385-3839 or 385-3592 KILLAM

COMING SHOWS
Sedgewick Community Hall

FRIDAY, SEPTEMBER 20th at 7:00 p.m. ALSO
SATURDAY MATINEE, SEPTEMBER 21st at 2 p.m.
Bellvue film distributors present
BON VOYAGE
Starring Fred McMurray
A Family Color picture

FRIDAY, SEPTEMBER 20th at 9:00 p.m.
Columbia Pictures present
BEFORE WINTER COMES
Starring David Niven
An Adult Color picture

Admission: Adults $1.00; Students 75c; 12 & Under 50c

CO-OP SPECIALS

Effective September 19, 20, 21

CO-OP 18 Ounce PINEAPPLE JUICE	2 for 75c
TANG — 3½ Ounce packages ORANGE CRYSTALS	4 for 89c
QUENCH 3 Flavours FLAVOR CRYSTALS	4 for 79c
CO-OP SWEET GRAPEFRUIT JUICE, 18 oz.	55c
CO-OP 32 OUNCE PEANUT BUTTER	$1.45
KRAFT SINGLES CHEESE SLICES, 16 oz.	$1.09
CO-OP ANGEL FOOD CAKE MIX, 15 oz.	69c
NABISCO — 18 ounce packages SHREDDIES	pkg. 59c
ROBIN HOOD — 5 POUND BAG QUICK OATS	only $1.25
CO-OP EXTRA FANCY LONG GRAIN RICE	2 lbs. 93c
CO-OP EXTRA FANCY SHORT GRAIN RICE	2 lbs. 85c
HERSHEY's 12 Ounce packages CHOC CHIPS	ea. 83c
ROYAL — 3 Ounce JELLY POWDERS	6 for 89c
KRAFT 3 FRUIT ORANGE MARMALADE, 24 oz.	99c
CO-OP 14 ounce KIDNEY BEANS	3 tins 89c
CO-OP 11 Ounce TOMATO KETCHUP	3 for 89c
WESTON's PACKAGE OF 12 WAGON WHEELS	89c
CO-OP 10 POUNDS DOG Chews or Crumbles	$1.75
WINDEX Aerosol can WINDOW CLEANER, 15 oz.	65c
PUNCH — 80 Ounce DETERGENT Powder	$2.19
ENDUST — 6½ OUNCE MAGNET SPRAY	ea. 79c
CO-OP 11 Ounce can INSECT KILLER	99c

• MEAT SPECIALS •

PERCH FILLETS	lb. 69c
COD FILLETS	lb. 89c
Lazy Maple HAMS	lb. 89c
CORNED BEEF	lb. $1.19
4 varieties — 6 Ounce packages COOKED MEATS, sliced	2 for $1
BOLOGNA by the piece	lb. 69c

B.C. Handipac MAC APPLES only $4.99

OPEN FRIDAY NIGHTS UNTIL 9:00 P.M.

YOUR SEDGEWICK CO-OP
PHONE 384-3763
SERVICE CENTRE Phone 384-3977
CLOSED MONDAY

Sedgewick News

SEDGEWICK — Congratulations to Mr. and Mrs. Lyle Kobsar on the birth of a daughter on August 28th at the Daysland Hospital Rebecca Lynn weighed 6 pounds, 4½ ounces

Get well wishes to Mr. Art Falla who underwent surgery at the University Hospital on Friday, September 13th. Mr and Mrs Ernie Koehli and Mrs Rose Falla travelled to Edmonton on Saturday to visit him

Understand that Mr. Cliff Pope is starting to walk again Only in the therapy room at present, but that's a start Hope we'll see you walking around here Cliff

The A C W. of St Johns Church held their September meeting last week with a good turnout Mrs. L. Tanton took the minutes in place of Mrs. Osborne who has moved to Camrose. Business included a Diocesan meeting coming up, Sunday School and discussion of plans for the fall.

The congregation of St. Johns were pleased to learn that Rev. B. Osborne will be conducting a monthly service alternating between Sedgewick and Killam the first service to be held on Sunday, September 22nd in Sedgewick.

The sympathy of the community is felt for the Vanderwoude family on the death, in Holland on September 10th, 1974 of his father, Mr. Peter Vanderwoude.

At the Heffel open house held recently, there was a meeting of three persons; Mrs Muriel Remick, Alliance, a long-time friend, Dorothy McClements Edmonton, Mrs Heffel's sister, and Mr. Walter Heffel They were childhood friends around 1909-11, then school chums when South Bend School opened 1912-1916. Muriel's parents, Mr. and Mrs. Jean Pope, moved east near the Burma Bridge. Dorothy went to college and became a teacher. They have met by two's, but to the best of their knowledge, all three had not been together for fifty eight years

Mr. and Mrs. Scott Truss and Rick Truss of Calgary were weekend visitors with the Truss family

Constable K. Munro of Frobisher Bay, Ian Abbott of Calgary and B. Lindeman of Edmonton were visitors at the Bob Munro home.

Mr. Monte Keith and Miss Donna Keith were Edmonton visitors last Friday to the Alberta Weekly Newspaper's convention and to see Miss Sharon Harrison receive her Jr. Citizen Award

Congratulations to Miss Pat Rose and Mr John Leslie, who were married on Saturday, the 14th of September at the United Church.

In a special ceremony, held Thursday evening, September 12th, Rev Bernie Osborne was inducted to the parish of St. Andrew's, Camrose. Attending the service from the Sedgewick area were Mrs Gwen Weber, Mrs Henry Zwack, Mr. and Mrs Monte Keith and Donna, Ernie Leah, Colvin Beairsto and Mrs Don Cookson from Lougheed

Flagstaff Lodge News

Mrs E Galletly has returned from a visit with her son Mr and Mrs Ron Galletly, Ian and Phyllis of Camrose

Mrs Olive Galletly and Mrs Mazie Munro of Killam visited Mrs Mary Clark and Mrs Edith Galletly

Mrs Inez and Maud Sather visited their mother, Mrs. Ruth Johnson

Mrs Gladys Seibrasse and Mrs Aimee Moody of Rosyth and Hardisty visited friends in the Lodge

Mr and Mrs J Miller, John and Margaret Brodie of Edmonton and Jim Heron of Rocky Mountain House visited Mrs Grace Heron.

Friends and relatives from Midale, Saskatchewan, Killam, Camrose and Sedgewick had a delightful surprise birthday party for Mrs Lillie Danielson on Tuesday, September 10th. It was much enjoyed by the lodge guests

Two pretty little girls, Cheryl and Maureen presented Grandma Danielson with a tent shaped ginger bread, all beautifully decorated with different candles Thank you girls

Mrs. Grace Palmer returned from a visit to Edmonton with her sons and families.

Norma and Betty Holt of Alliance visited Mrs Dagna Dahl and friends

Edna Lund of Sidney, B.C., Mary Thorson of Vancouver and Pete Grove of Lougheed visited Mr and Mrs. T. Lein.

His sister Dorothy and Bruce McDougal of Edmonton visited Lyle Nicol.

Mr and Mrs Page Fisher and Darren of Hardisty and Mr and Mrs Henry Potter of Lougheed visited Hilda Fisher and other friends

Christina Davis Kata Johansen and Inga Johansen and Mrs Thora Lien of Camrose and Mr John Birchill of Lougheed visited Miss Signa Pedersen

Mrs Signa Selle returned from a lengthy stay in the Killam Hospital.

Mr and Mrs P Lindballe are home from a trip to B C where they visited members of his family in Courtenay, Penticton, Revelstoke and Calgary.

Mrs. Cantlon gave a birthday party for Mrs. M. Redman in Hardisty on Friday. On Saturday Bob and Betty Lou came down with another birthday cake. Mrs. Redman went back to Calgary with them for a couple of days and then back to the Lodge.

Mr. W. Cookson and Mr. H. Holloway of Lougheed visited the Lodge.

Miss Jeanette Harris visited her grandpa, Mr. Vic McDevitt.

Mr. Don Swanson went to Hardisty where he met his brother Mr. Tom Swanson of Wainwright. He had a lucky night at Bingo and won his expenses.

The Klinger boys went to Alliance to renew old acquaintances and familiar scenes

Lawrence Hedelken of Kalispell, Montana and Holly Hendricks visited Mr and Mrs. Tom Lein and other friends

Sadie and Todd Paterson and Pat McKinnon and three girls visited Mrs Gladys Miller.

Mrs. L. Skoberg is visiting her son Mervin and Hazel at Lougheed for a few days.

Mrs. E. Clouston is spending a few days at Lougheed with her son and daughter-in-law Mr. and Mrs. Tom Clouston.

Mrs A Befus and Mrs. Tillie Knutson visited Mrs Gladys Miller, Mrs. Lien and other of their friends

The Lodge received a donation from the Merna 4-H Club and flowers from the Kinette Club of Sedgewick.

Merna Murmurs

MERNA — Alaire, daughter of Mr and Mrs Fred Ball is home on a month's vacation after graduating as a registered nurse. Alaire graduated in Toronto on August 4th. Those who attended from here were Mr. and Mrs Fred Ball, Donald and Daryl Mr and Mrs. Harry Anderson and family, Mr. Harry Pottage and Miss Diane Cameron.

Congratulations to Pat Rose and John Leslie who were married on the weekend in Sedgewick.

John and Mary Peterson and daughter Jo Ann, from Kamloops, B.C.; Ray and Gen Peterson and son Eric of Edmonton were visitors at the Alvin Anderson and the Tom Leslie homes. They also were here to attend the Leslie-Rose wedding

Diane Cameron is back to work in Edmonton after spending a month long holiday visiting in Barrie, Ontario and touring Toronto, Niagara Falls and various places

Mr. and Mrs. Lyle Whitbeck and boys motored to Delbourne recently and visited Lyle's sister and family, the Percy Jones. Debbie returned with them after spending the summer months at the Whitbecks.

Miss Donna Hickling has gone back to Barrie, Ontario after spending two weeks visiting the Cameron relatives.

Barry and Lorna Heiester have recently moved from Killam into the late Anna Rick house in the Merna district.

Harriet, daughter of Mr. and Mrs. Harry Anderson, has returned after two months. She spent one month at summer school in England and one of the months was spent touring Europe.

Mrs. Bernard Simpson of Brooks was a visitor at the Vernon Simpsons.

Mrs. George Parker of Lac La Biche was a recent visitor at the Nels Eldey home.

Janie and Al Palkowsky of Edmonton were weekend guests at the Tom Leslies.

Bob and Herman Seidletz of Stettler were weekend visitors at the Eugene Burrs. They are Margaret's brothers.

Raymond, son of Mr. and Mrs. Alvin Anderson is attending the Red Deer College.

I hear Ole and Doreen Eldey are sporting a new Chrysler.

Barbara, daughter of Mr. and Mrs John Anderson was married last month to Larry Murrin and are living in Oshawa.

Little Garette Whitbeck has his cast off after suffering from a broken collar bone.

Mr. and Mrs. Marvin Rombough and Gail attended the wedding of Mable Damron and Roy Hunter in Bentley last weekend.

Mr. and Mrs. Andy Cameron and Kathy were in Edmonton on business last week.

Mr. and Mrs. Magnus Breimo of Surrey, B.C. are visiting at the Eldey's.

Marilyn's brother Dwight Taylor of Courtney, B.C. is visiting at the Andy Anderson home.

New Rates
CERTIFICATES

1 to 4 Years	10¼%
5 Years	10½%

NORTH WEST TRUST CO.
John Brandingen
Agent
Phone 384-3789 Sedgewick

— ENTERTAINMENT —
by the 'TAVERN DRIFTERS'
Thurs., Fri., Sat. – Sept. 19, 20, 21
Pioneer Hotel
SEDGEWICK — ALBERTA

Fall Clearance Sale
OF TOP QUALITY UNITS
1974 TRAVELAIRE TRAILER, 17 ft.
1974 SKIPPER TRAILER, 17 ft.
1972 HARDTOP TENT TRAILER
1974 KAWASAKI 400 MOTORBIKE
MacPHERSON'S GARAGE
Phone 384-3553 Sedgewick

M-M Food Savings

Prices Effective September 19, 20, 21

Top Valu — 14 ounce PORK and BEANS	3 tins $1.00
Kraft — 7 ounce MACARONI DINNERS	5 for $1.00
Kelloggs — 16 ounce CORN FLAKES	each 59c
Nabob Deluxe TEA BAGS, 60's	$1.09
ARCTIC POWER Detergent	5lbs. $1.99
Purex TISSUE, 4 roll pkg.	95c
FACIAL TISSUE, Kleenex 200's	2 for 85c

• PRODUCE •

ORANGES, Valencia	4 lbs. 89c
PEARS, Canada Fancy	2 lbs. 39c
TOMATOES, firm ripe	lb. 39c

• MEAT ITEMS •

Skinless SAUSAGE, Campfire	1's 69c
Midget BOLOGNA, Burns	2 lb. $1.39
SIDE BACON, Campfire, 1's	lb. $1.15

FALL JACKETS - PARKAS - COATS - SKIDOO SUITS
Arriving Daily

SKIDOO SUITS — MENS, Duck cover Sturdy for work	$39.95
Youth SKIDOO SUITS — Pile hood, Nylon outer. In sizes 7 to 12	$19.95
DOWN FILLED COATS — BOYS, MENS and MISSES — Many color, two styles	$39.95
Ladies COATS — ¾ Length, Mouton Collar In Red or Blue	$23.95

SALE of FALL JACKETS—See sale rack
MENS — LADIES — BOYS — GIRLS — CHILDRENS
Clearing Lines at REAL SAVINGS
See the Yellow Sale Tickets

FOOTWEAR for all the Family

Mens CANVAS GYM OXFORDS — Heavy Duty Suction sole	$7.50
For BOYS as above	$6.50

• CANVAS SHOES FOR ALL AGES •

Mens RUBBER BOOTS — Heavy red soles	$7.95
Ladies Fall Footwear — Sturdy "MOD" OXFORDS — IN BROWN or BLACK	$21.95

RUBBER FOOTWEAR FOR ALL THE FAMILY — — CHECK OUR LOW PRICES

HARDWARE SPECIALS

30 inch ELECTRIC RANGE — ZENITH DELUXE. Full width lighted back panel, storage drawer, lift out elements for easy cleaning, infinite heat switches, element signal light	$309.95
19 inch Kettle BARBEQUE — Heavy galvanized steel construction, adjustable top and bottom vents, sturdy tubular legs, 5 inch wheels, steel fire tray, chrome plated cooking grill Regular 43.95	$39.95
17 inch Kettle BARBEQUE — Same as above but with tri-pod legs for easier storage.	$29.95
Wide Mouth THERMOS BOTTLE — 30 ounce size with Perma Case.	$4.89
Child's LUNCH KIT — complete with 10 ounce Thermos bottle	$4.99
Single Barrel SHOT GUN — CIL. 28 inch full choke in 12, 16 and 20 gauge models	$39.95
BINOCULARS, Kurt Muller — 7 power and 35 m.m.	$32.95
BATTERY CHARGER — 6—12 volt, 4 amp. Low cost operation, charges both 6 and 12 volt batteries to assure winter starting	$16.49
Deluxe CAR WARMER — Smart style, 850 watt, adjustable thermostat with fan forced heat. 3x5¼x8 inch size	$17.29
10 Speed BIKE, Fall Special — Positive side pull brakes, Shimano Derailleur, tapped handle bars. Regular 99.00	$89.95
CAR SEAT COVERS — JUST ARRIVED. 100% orlon pile, easily installed, washable	New shipment

MARSHALL WELLS
BEAIRSTO BROS.
PHONE 384-3741 SEDGEWICK

The RED X Means TIME TO RENEW

Community Press

SERVING THE COMMUNITIES OF DAYSLAND—STROME—KILLAM—SEDGEWICK—LOUGHEED—HARDISTY—ALLIANCE—GALAHAD—FORESTBURG

Single copies — 15c SEDGEWICK, ALBERTA Thursday, September 26th, 1971 Volume 66 — No. 9

LEGISLATURE LIBRARY SEP 27 1974

THE WEATHER

	Max.	Min.	Prec.
September 17	71	41	
September 18	66	43	
September 19	64	33	
September 20	63	28	
September 21	70	35	
September 22	76	35	
September 23	69	40	

Death inquest system revision gets started

by Kevin Peterson

The province has begun its promised thorough revision of the death inquest system by appointing all the provincial judges in Calgary, Lethbridge and Edmonton to be coroners

The suprise move by the attorney-general's department is only the first in a long series of major changes to the ancient system of inquiring into suspicious deaths Changes are to take place over the coming year

Still to come is a completely redrafted Coroners Act, along lines recommended by Alberta Supreme Court Justice W.J.C. Kirby of the Alberta Board of review of the provincial legal system

But both the judges' appointments and a astatement by Deputy Attorney-General W. F. McLean recently indicate that the new system is on the way, slowly but surely. The government is not committed to introducing a new act this fall, however

Mr. McLean says that this month a new chief provincial coroner will be named to replace Dr. Max Cantor, who wants to step down after 25 years at the head of a system Justice Kirby calls archaic and obsolete.

The deputy attorney-general would not say who the new chief will be. But he hinted that the new one will be a medical professional, a specialist in deaths, their causes and prevention, who now works in Calgary, likely at a major hospital.

Mr McLean says the first, and probably the main early job of the new appointee will be to draft the new legislation and assemble and train the personnel necessary to enforce it

Meanwhile, the judges' appointments are about as far as the province can go to writing Justice Kirby's plan into law without repealing the old statute now Mr McLean said the appointments were made so the province can experiment with the justice's scheme

For the time being, coroners' juries will continue to function and the format of inquests will not change much But making the appointments necessary to put judges in charge of inquests was a key item in Justice Kirby's plan.

He warned that the Coroners Act is obsolete, possibly unconstitutional and in practice a potential threat to people's rights against self-incrimination in public The idea is that judges are in a better position by training and inclination to guarantee inquest testimony and verdicts do not overlap with criminal proceeding

Eventually, Justice Kirby says, inquests should be dropped entirely and the centuries-old six-man juries should be abolished in Alberta. Instead of inquests, there are to be only "public inquiries" — and fewer of them too.

The proposed new system hasn't generated much controversy yet Both the Social Credit and NDP oppositions have wanted the system streamlined But the lack of debate so far is likely only a symptom of the proposal's complexity

Some argument is likely to arise from the plan to cut short the number of inquests and keep most death inquiries behind the scenes in the hands of a new "medical examiner" system

In the past, there has been much argument for more, not fewer, hearings. Inquests are designed as tools to maintain public scrutiny over doctors, hospitals, and maintenance of civic and provincial facilities which by being poorly designed or built can be fatal hazards

★

MARLENE DION HEADS HARDISTY F. S. A.

The annual meeting of the Hardisty Figure Skating Club was held on September 18th in the arena at Hardisty.

After a lengthy discussion on rates and teachers, it was decided to hire Miss Debra Solden of Vegreville as professional instructor this winter.

Elected to offices in the club. President. Marlene Dion
Secretary: Beth Halls
Treasurer: Carol Milne
Vice Pres Doreen Lukens
Finance Chairman: Jean Croteau.

A number of new members were present, and the club is off to a good start!

A NEW EXPERIENCE — Starting to school is a big event for most youngsters – and the Grade 1 class at Hardisty School didn't mind posing for a picture last week Standing – Shannon Devey, Michael Steil, Jackie Dary, Todd Korth, Craig Hansen, Kevin Buelow, Pat Steil, Bradley Peake and their teacher, Mrs. Judy Rutledge Seated are (back row) Nicky Cahill, Janet DeKock Randy Elm, (center row) Shawn Tilmar, Helen Rogers, Lori Neufeld and Darryl Bourque, while in front Rodney Granger and Trevor Bitzer.

New Flagstaff council filled

The seven divisions of the County of Flagstaff were filled by acclamation. On nomination day, Sept 18th, Orville Likness, Returning Officer for the county received nominations for councillors in all divisions except Division 4 Therefore, he held nominations again the next day to fill the vacancy

Nominated, and declared elected by acclamation are

Div I, Glen Miller, Alliance
Div II, Art Bunney, Forestburg
Div III, Carl Ness, Lougheed
Div IV, Blanche Hagen, Forestburg
Div V, William Roth, Heisler
Div VI, Henry Lien, Lougheed
Div VII, Alex Blatz, Daysland.

The first meeting of the new Council will be held Oct 30th.

Urban Center Elections

In Killam, the position of Mayor will be contested by Gordon Hilker* and Norbert Moser. Eight nominations were received for Councillor Lawrence Dammann, Michael DeAbreu, Leonard Dutton, William Larson, Jens Lindseth, Joseph

(Continued on page 4)

October 1st to 5th set aside as Agriculture week

October 1 to October 5 has been set aside for 1974 Agriculture Week, Alberta Minister of Agriculture, the Hon. Hugh Horner, announced recently.

"Growing Together" is the theme of this year's promotion, which is sponsored by agribusiness farm organizations, and by the Alberta Department of Agriculture

In Alberta, agriculture is a major industry, accounting for an estimated 60% of the provincial economy. About 14% of the province's population is directly employed in farming and ranching, with numerous others involved in agriculture-related fields.

Last year alone, says Dr. Horner, Alberta's 63,000 farmers produced more than a billion dollars worth of products that were refined, manufactured, and distributed by Albertans.

With such a vast agriculture industry, however, it's easy for even the well-informed to lose sight of the overall picture "And that," states Dr. Horner, "is the purpose of Agriculture Week—to let people know what Alberta agriculture is all about " Activities during the week will focus on the role of the producer, processor, retailer and consumer in the food chain

How do farmers and ranchers produce the high-quality food on our dinner tables? What about the environment? What proportion of the finished product's cost does the farmer actually receive? How do you fit into your agricultural province? Find out during Agriculture Week'

★

KILLAM POOL UNDERGOES MAJOR CLEAN-UP

The Killam swimming pool was a busy scene of activity for several days in the middle of September Through the help of a few firemen, farmers and local people, several pumps were set up in order to drain the 107 thousand gallons of water in the pool on Monday, September 15

On Tuesday, September 17th, approximately 20 women took a few hours off from their jobs housework and farms and brought in sponges, brushes, pails, and floor polishers, and proceeded to get the job done. What would have taken the pool staff several days or weeks to do, the ladies polished off in 3 hours The pool was badly stained with rust and corrosion, but the women scrubbed until most of it was removed

The pool should be resuming normal public swimming activity again on Sunday, September 29th from 2 to 5 and from 7 to 10 p.m.

TROPICS IN ALBERTA? — Anything is possible with tender, loving care – as proved by Belva Whitehead who has grown a lemon which is nearly ready for use. About two years ago, Belva bought lemon, lime and orange trees as tiny plants, about three inches high. She hand pollinated with pollen from the orange plant flower and has three small oranges growing too.

Flagstaff Lodge News

Mrs. McIlveen and Mrs. Gibb visited friends in the Lodge on Thursday.

Her granddaughters Marguerite of Edmonton and Mrs. Pat Erickson visited Mrs Edith Galletly on Thursday, and Olive Galletly took her out to the farm where they visited with grandson David and his wife On Sunday her grandson Kenneth took her to the farm and an enjoyable sight-seeing tour around the country

Mrs Danielson, Mrs Aitcheson and Mrs Fisher took a long walk on Sunday and had lunch at the home of Mrs T Knutson

Richard and Pat Billard of Dollard, Saskatchewan visited Mr Bill McMahon.

Get well wishes to Mrs Grace Heron in the Killam Hospital

Mrs Ella Clouston went to Lougheed to the 31st anniversary of her son and daughter-in-law Tom and Mildred Clouston, on September 17th Her other visitors were Mr. and Mrs. Ernest Cantin of Hinton, Mrs Marie Martin of Lougheed, Rosetta Johnson and Mr. Bill Ford of Vancouver

Miss Pescod of Galahad visited in the Lodge on Sunday.

Kathy Storbakken of Lougheed and Doug Kells of Forestburg visited her grandparents, Mr and Mrs I Storbakken

Get well wishes to Hal Boyer in the Killam Hospital

Carl and Reinhardt Klinger visited their nephew Mr Arnold Marlow on Sunday at Lougheed.

Miss Diane Keichinger of Alliance and Mr Grant Etty of Cawston, B C visited their grandmother, Mrs. M. Etty on Thursday and Mrs George Etty and Debra of Galahad visited her on Monday

Mr Leo Tennis is back from Chicago, Illinois where he visited his daughter Lorna and 8 grandchildren and three great grandchildren for 2½ weeks For the weekend he visited at the farm at Hardisty with his daughter Carol and Bob Vick-

Her grandson, Robert Fallis of Alliance visited Mrs. Dagna Dahl.

Mr and Mrs. Dennis Reid and family of Edmonton visited his Dad, Mr. Bill Reid.

Mrs. Mary J. Porter of Medford, Saskatchewan and Betty Galletly visited Mrs Edith Galletly

Debra and Lorene Etty visited their grandma Mrs M. Etty.

Clarence and Alice Anderson of Surrey, B C visited Mrs Dagna Dahl

Sivert and Hazel Lien of Westbang, B C. visited Mr. and Mrs T. Lien

Mrs Grace Palmer's 2 grandsons, Ron and Ernie Palmer and friend visited her. Mrs. Edna Palmer took her to Harris, Saskatchewan, where they visited Mr. and Mrs. Reg Palmer and Mr and Mrs Merritt Harris

County council faces many items

The regular monthly meeting of the Council of the County of Flagstaff No. 29 was held on Thursday, September 12, 1974, commencing at 9:15 a m

The minutes of the Council meetings held August 8th and 22nd, 1974 were adopted on motion

Financial Statements submitted for the month of August, 1974 were considered by Council and accepted on motion.

Council were informed that Keith Goett, representative of Kedon Equipment Ltd , was in waiting to discuss with Council the sale of the Siemen Mixer presently being rented from that company.

It was moved that the Siemen mixer presently being rented from Kedon Equipment Ltd , be purchased.

Mr. Harold Hogg, Road Oiling Foreman, met with the Council at 10 15 a m and discussed with Mr. Goett and the Council the condition of the machine purchased and the improvements the company would place on it

Mr Hogg discussed with the Council the crushed gravel stockpile situation within the County, as well as roads to be gravelled.

Pat Harris, Shop Foreman, met with the Council and advised that two apprentices had been hired, Brian Pope for the School Bus Garage and Jerry Patten for the Public Works Shop

It was moved that A E Whitehead's tools be purchased.

Council were advised that Mr Lloyd Paulson, Donalda, Alta , was interested in leasing the SE 34-41-17 W4th Meridian

Correspondence received from the Bridge Branch, Department of Highways and Transport, advised that they preferred to install a 60" round pipe WNW 29-43-16-W4th Meridian rather than an arch type and set out the reasons The letter also advised that the request for a bridge WNW 2-45-13-W4th Meridian was being refused and also set out the reasons for refusal

After brief discussion it was moved that recommendations received from the Bridge Branch for WNW 29-43-16-W4th Meridian be accepted and that the Department be requested to reconsider the request for a bridge at WNW 2-45-13-W4th Meridian

Changes in the Articles of Agreement with the Department of Highways and Transport with regard to the 1974 road program was discussed and it was agreed that Divisions 1 4, 5 6 and 7 would give the office notice of the changes required in their programs at the earliest possible date in order that the Department might be advised.

Council were advised that the old District Agriculturists's offices were being utilized by the overall Supervisor and the Utilities Officer.

Reeve Blatz advised Council that the committee meeting with Mr Cronkite and other Department officials had discussed overweight permits, inspection services, control of the 900 series and repair of paved secondary roads

Councillor Matthews advised that the Committee had met with Disaster Services with respect to ambulance communication and fire fighting equipment The officials had indicated that they were working on a program for 1975

Reeve Blatz informed Council that he the Secretary-Treasurer and Constable Vanderwoude had met with other interested municipalities at Lacombe to discuss the policing of municipal districts and counties

The brief prepared by the Reeve of the County of Mountainview No. 17 was read and it was moved that Reeve Blatz be authorized to sign the brief on behalf of the Council

Councillor Chevraux reported on the opening of the Alberta East Central Health Unit No 10 offices at Stettler, which he had been delegated to attend

The mintues of the Safety Committee meeting held on the 3rd of September, 1974 were read and discussed and it was reported briefly to the Council about the meeting.

It was moved that the recommendations of the County Foremen's meeting with regard to the dispensing of the sale of services and materials except on authority of Council and in cases of emergency, be accepted

Request received from the Viking Municipal Hospital District No 10 for population figures for 1972, 73, and 74, number of new families and new farms as well as the number of people who have left, was discussed

The report received from H. M Alton, Municipal Service Engineer Department of Highways and Transport, on his inspection of Secondary Road No. 855 from Heisler south to Secondary Road No 953, was read and discussed

Bridge Authorizations received from the Bridge Branch, Department of Highways and Transport, for the preliminary engineering investigations with regard to the bridge three miles south of Galahad, for installation of a 72"-92" long culvert WNW 30-41-12-W4th Meridian, and the installation of a 60"-90" long culvert WSW 12-42-13-W4th Meridian were examined

Notice was received that the Secretary-Treasurer's fall meeting will be held at the Starland Administration Office in Morrin on Thursday, October 3rd, 1974 at 10:00 a.m.

Notice was also received of a meeting of the Provincial Municipal Finance Council with Secretary-Treasurers to be held on Thursday, September 26, 1974 in Red Deer, at 1:30 p.m.

(Continued on Page 8)

The Community Press
Published every Wednesday at SEDGEWICK, Alberta
MONTE KEITH, Publisher Phone 384-3641
SUBSCRIPTION RATES: Canada—in 40 mile radius $3.50
Outside 40 mile $4.50 per year
Overseas and U.S.A. $6.00 per year
Counter Sale 15c per copy
Second Class Registration Number — 0725

All Breeds Exotic Sale
Tuesday, October 1

SALE TIME 1:00 P.M.

KILLAM AUCTION MARKET

- ¾ BRED SIMMENTAL HEIFER
- ½ SIMMENTAL COW with ¾ heifer calf at foot
- 12 ½ BRED SIMMENTAL HEIFERS
- ½ OPEN SIMMENTAL HEIFER
- 4 ½ SIMMENTAL COWS with ¾ Bull Calves
- Commercial COW with ½ Simmental Heifer calf
- 15 Commercial COWS bred Simmental
- 3 ¾ and ½ SIMMENTAL BULLS
- 42 ½ MAINE ANJOU HEIFERS, bred
- 19 ½ MAINE ANJOU HEIFERS, open
- 7 Commercial COWS, bred Maine Anjou
- 3 ½ CHIANINA HEIFERS, bred
- 22 ½ CHIANINA HEIFERS, open
- 3 COWS with ½ Blood HEIFERS Chianina calves

PLUS — ½ OPEN PINZGAUER HEIFER
- 4 ½ OPEN TARENTAISE HEIFERS
- 3 ½ Open NORMANDY HEIFERS
- ½ Bred WELSH BLACK HEIFER
- 6 ½ LIMOUSIN, bred and open HEIFERS
- 28 Commercial COWS bred MARCHIGIANA, ROMAGNOLA, NORMANDY, BLONDE D'AQUITAINE
- PUREBRED BROWN SWISS BULL

Catalogues Available from
CAMROSE & KILLAM AUCTION MARTS
Box 1800, Camrose Alta. Phone (403) 672-4496

Breathe Deeply

Of PEACE and PATIENCE. The air is pure where it's untouched by man's pollution. Many are victims of their own confusions.

A teen-ager, sweeping into the house - in a rush on his way out again calls, "Good morning gramps, how are you". Grandpa - "You don't have time to listen"

Life today is so often hurrying and hurricane For others it is humdrum that is hurting. The pressures mount inside people, and between them. Tranquilizers give a passing escape Recreation ought to release pressure but often only increases them. A man I know broke every golf club across his knee He could not face his failure or his limitations The common assumption is that lack of peace and poise is some-one-else's or some-thing-else's fault. Frustrations result in chasing an inflated ego.

PEACE begins with a PAUSE that listens to the truth. You are not what you are trying so hard to be. You have failures and limitations physically, mentally and emotionally Denying this sets you going or gets you grumpy, irritated and irrational. It's like 'blind flying' that refuses to face the facts - 'you're off the beam'.

A famous desert guide was asked why he had never lost a man. His reply, "When swirling sands confuse my bearings - my direction's gone and I've an overwhelming urge to hurry or sit still and lament my fate - I release my homing pigeon. To his leg I have attached a slender silken string, and when I feel the tug I have 'my home direction' With renewed confidence I pursue that way I know is right". His associates gave him the name - 'The Dove Man'.

The fruits of the Spirit are PEACE and PATIENCE. To many people it sounds unrelatedly religious, but it is never-the-less practical TRUTH Many are living blind - in hurry or in huddle - up tight physically, mentally, emotionally They expect some doctor to work miracles and pin their hope on pills. A PAUSE could make a more permanent difference It would get you on THE BEAM again.

Be humble enough to sense you've lost your way. Be still enough to sense the tug - you do have a 'homing Pigeon'. The urge to hurry or to huddle is replaced by PATIENCE and a PEACE - you know your Right direction BREATHE DEEPLY NOW.

P. OLSON
FLAGSTAFF MINISTERIAL

FORESTBURG MECHANICAL SERVICES
PLUMBING, HEATING
GAS FITTING
"RELIABLE SERVICE"
E. N. (Gene) Hruska
OWNER — OPERATOR
[illegible]
Box 425 FORESTBURG

HEISLER NEWS

HEISLER — Mr. and Mrs Nick Dullinger of Trego, Wisconsin, spent a few days with Mr. and Mrs. Bill Matthiessen, also stopping by for a chat at [illegible]

Mrs. Bill Brausen spent last Thursday in Camrose with her daughter Anne and family, also helping her father-in-law and grandfather Hank Brausen, who is a patient in the Bethany Home celebrate his 93rd birthday.

Pat, Frank and Todd Niehaus of Calgary were weekend visitors with Pat's parents, Mr. and Mrs Ed Hauck

Herb and Delmont Badry are hunting at Drayton Valley for a [illegible]

Johnny Fankhanel and Brenda Ganske spent the weekend at the Frances Fankhanel home.

Mr and Mrs. Lawrence Kohler of Glen Ullin, North Dakota spent a few days through the week visiting Mr. and Mrs Joe Martz

Larry and Joan Kroetsch of Bawlf were Sunday visitors at the Albert Kroetsch home

Mrs Herb Badry's sister, Dolores and husband Lloyd Greenough and family of Edmonton were Sunday visitors at the Badry home

Neil and Sharon Tolefson and family of Dried Meat Lake spent Sunday with Sharon's parents, Mr. and Mrs Sylvester Kuntz

Mrs. Mary Sommer of Stoney Creek Lodge, Camrose spent 5 days with her daughter Frances and Matt Niehaus.

★

Salesman: "There's a lot to be said for a car that has pleased, not just one, but a large number of owners.

• • • • • • •

Co-Worker: "So you're the father of twins. Who do they look like?"

Excited parent "Each other".

RELIGIOUS SERVICES

SUNDAY, SEPT. 29th

United Church of Canada
Strome-Killam Pastoral Charge
Minister: H. Allan Richards
Times of Services
Killam 9:30 a.m.
Strome 11 00 a.m
Community Church School begins Sept. 29th in Killam.

Sedgewick Lutheran Parish
Bethania Lutheran
Family Worship 11:00 a.m.
Sharon
Family Worship 9 30 a.m
Trinity Lutheran
7:30 p.m Youth Night
Worship With Your Family!
P. S. Olsen, Pastor

Church of the Nazarene
Lougheed, Alberta
Manse 386-3977
Sundays:
10.00 a.m. Learning Together
11 00 a.m. Family Devotion
7.30 p.m. Rejoicing in Evangelism
Wednesdays:
8:00 p.m. Prayer and Bible Communications
Renny Tombran, Pastor

Killam Baptist Church
Sunday School 10 00 a.m.
Morning Worship 11 00 a.m.
Evening service 7.30 p.m
Bible study and prayer service on Wednesday at 8:00 p.m.
Fridays G.M.G. at 7.00 p.m. and Young People's at 7:30
W.M.S. 8 00 p.m. last Thursday of the month

Killam Pentecostal Tabernacle
Sunday School 10:00 a.m.
Morning Worship 11:00 a.m
Evening Service 7:30 p.m.
Tues.: Prayer and Bible Study at 8:00 p.m
Fri.: Young Peoples, 8:00 p.m
Pastor Gus E. Rankel, 385-3567

United Church of Canada
Sedgewick Pastoral Charge
Merna 8 45 a.m
Sedgewick 10:15 a.m.
Lougheed 11:30 a.m.
Sunday School begins Sunday Sept. 29th at 10.15 a.m. All classes, Nursery to Intermediate.
C. G. I. T. - Mondays at 7 30 p.m. All girls 12 - 17 welcome
Explorers Girls 9 to 11 year date to be announced
Minister: Rev. Robert Chappell
You are Welcome

St. Edmund's Mission Anglican Church
Killam:
Community Church School begins Sept 29th in Killam

Presbyterian Church
Killam—Galahad Charge
Sunday Services —
Galahad — 9 30 a.m
Killam — 11 10 a.m.
Community Church School
Thursdays at 4:00 p.m.
Junior Choir Fridays, 4:00 p.m
Minister: Rev. Larry Lin, M.A.

Keeping in touch

with Arnold Malone, M.P.
[illegible]

We are now into those final weeks prior to the opening of Parliament. I am presently preparing a list of questions for the House so I may reflect the concerns of the constituents of Battle River. I look forward with excitment to my first session in the House

I have been informed by the Department of Manpower and Immigration that a special effort will be made to supply farm workers through the harvest season It is imperative that farmers who wish to employ workers place their orders now at their local Canada Manpower Centre or Canada Farm Labour Pool Mr Robert Andras, the Minister of Manpower and Immigration, has assured us that an ample supply of temporary workers from other countries will be secured whenever Canadians are not available

I intend to spend a number of evenings this week studying the rather weighty Senate Report on Parole in Canada. This Report will be read with a great deal of curiosity seince I am firmly convinced that there needs to be a number of changes in the handling of criminals I will try to match the contents of this Report with the rather extensive clipping file I have on prisons and prison systems

I am pleased to share with you that the Local Initiatives Program (L.I.P.) will again be offered this Winter While the Government's prime objective is to counteract seasonal unemployment, this program provides an excellent opportunity for your community to undertake a worthwhile project. Funding will be similar to that of the 1973-74 program and application forms will be available in the Canada Manpower Centres or my office during the first weeks of September. The closing date for applications is the 1st of October, 1974. Frankly, I think the closing date is far too early, since it was the 9th of September when I received notice of the program. I have, however, appealed to the Minister for an extension, but unless there is an announcement forthwith, you had best work on the basis of an October 1st deadline.

During the past three years, L.I.P. has provided employment for a large number of people who have been interested in working on programs that help to improve our quality of life. The following are a small example of some projects — pre-school kindergartens; services for the elderly, the handicaped and the disabled, construction of water pipelines; production of community historical books; building of park or playground equipment, etc. Any municipality, organization, group, partnership or individual may make application This could be a real opportunity if your community has a needy project for this Winter

Students and teachers interested in the art of debating and becoming involved in the Alberta Debate and Speech Association, an excellent program for the high school students, may want to contact Mr Brian Caldwell, Provincial Co-ordinator, c/o McNally Composite High School 8440-105 Avenue Edmonton. There will be a Debating-Speech Workshop on September 27th to 29th for teachers and coaches and another for students on October 11th to 13th. Both will be held at Camp He Ho Ha on Lake Isle 50 miles west of Edmonton

Pieces of paper have been crossing my desk fast and furious this week . . . thanks for "keeping in touch"

BECOME A PART OF THE ACTION AT
Camrose & Killam Auction Marts

SEPTEMBER 28th — Regular Dairy Day at the Camrose Auction Market 2 Holstein Dispersals and Holstein Heifers Also 20,000 feet of Lumber sells at 10 30 a.m., Hogs at 11 00 a.m., Cattle 12 noon

OCTOBER 1st — All Breeds Exotic Sale at Killam Auction at 1 00 p.m

OCTOBER 3rd — Anniversary Sale at Killam Auction Market. Regular Sale Day starts at 1:00 p.m ENJOY FREE CHILI-ON-A-BUN with the Killam Auction Market all day.

OCTOBER 8th — Stock Cows and Bred Heifers, Killam

OCTOBER 15th — Yearling Steers and Heifers, Killam

OCTOBER 18th — ESTATE SALE, Machinery and Household for the Engel Estate, Strome.

OCTOBER 21st — Stewart's Simmental Dispersal Sale at 1.00 p.m, at Killam Auction Market.

OCTOBER 22nd — Charolais Breeders Stock Sale, Killam

OCTOBER 22nd — Charolais Breeding Stock Sale, Killam

OCT. 23rd — Chianina Day, Killam Auction Market, 1:00 p.m.

OCTOBER 26th — REGULAR SALE at Camrose Auction featuring Dairy Cows, one complete Dispersal of Holstein Cows.

OCTOBER 28th — Charolais Feeder Sale, Killam

OCTOBER 29th — Rutledge Yearling Sale, Monitor, Alberta

NOVEMBER 1st — MAINE ANJOU DAY at the Killam Auction Market — Select — 1:00 p.m.

For Catalogues or Information: Contact:

Otto Streberg	672-4496	Dennis Streberg	385-3650
Ted Wertypora	672-2294	Ken Jacobsen	385-2155
Gerry Streberg	672-5475		

There once was a fellow named Flash,
Who left his camp in a dash.

His campfire burned on . . .
'Til the forest was gone . . .

And now Mr. Flash is an ash!

Alberta
LANDS AND FORESTS
Thinking about tomorrow
. . . today

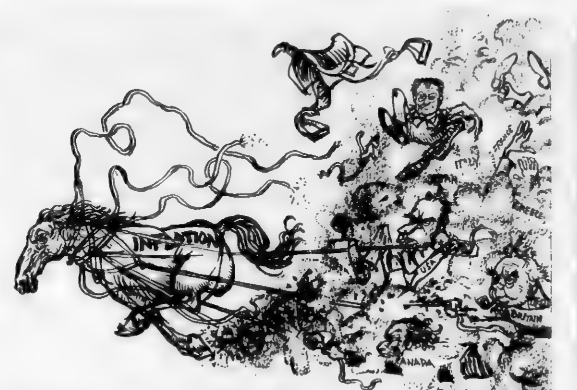

THE RUN-AWAY

WATER WELL DRILLING
And Sand Screens
Contact:
MOUNTAIN HILL DRILLING
Ph. 372-3809 Box 114
Bashaw, Alta.

USE 'THE PRESS' WANT ADS

Club Reports

DAYSLAND C.W.L. MEET

Fifteen members and the Director were present at the first C.W.L. meeting after the holidays

The minutes were read and the Treasurer's report given The card convenor reported sending out three cards

It was decided to go back to having the meetings on the first Thursday of each month, after the October meeting

A Mass to be said for Mrs Ed Lansing, who has been quite ill

The President gave a report on the Regional Conference held at Bashaw on September 11th Mrs Josie Gartner won the attendance prize

Lunch committee for the October meeting are Mrs L. Dolans, Mrs. V Dylke and Mrs W. Gartner

Hostesses for the evening were Mrs M Mickla Mrs Lupino and Mrs Rose Davis

• • • • •

SPRING LAKE C.W.L. NEWS

The September meeting of the Spring Lake C W L was held on September 10 at 8:00 p.m. with Mrs Darlene Zimmer as hostess

Father Schmeltzer led in opening prayers, followed by the Rosary, which was recited for Mrs Anna Vos, and Mrs Jack Lenner

Twelve members answered the roll call

Plans were made for those wishing to attend the Regional Conference at Bashaw on the 11th of September

Masses for September are for Peace, for favorable weather, and for the school children

It was decided to once again give grade nine scholarships People having clothing, especially mens and vegetables to donate to the Marion Centre, are asked to take them to the rectory on Sunday, September 29th

For study club Mrs Rose Weller read an extremely interesting article on "How to give sympathy to a bereaved person"

The next meeting will be held on the evening of October 8th at 8 00 p.m Mrs Jean Zimmer as hostess The attendance prize was won by Mrs Marion Zimmer

Alberta Consumer!

If you have a question concerning a warranty or guarantee ... a complaint about a recent purchase or business deal ... if you have an occasion to seek advice, contact Alberta Consumer Affairs.

QUESTIONS?
COMPLAINTS?
ADVICE?

Write Box 1616,
Edmonton

Alberta
CONSUMER AFFAIRS

DAIRY DAY
1:00 p.m. — CAMROSE AUCTION MART
Saturday, Sept. 28

DISPERSAL SALE FOR R. F. VAN SLYKE, Daysland

SELLING — 13 HOLSTEIN COWS to calf October to Feb
1 GUERNSEY COW due October 28th
4 HOLSTEIN HEIFERS due Feb. to June

DISPERSAL FOR MELVIN PETTY, Wetaskiwin
11 HOSTEIN COWS, producing
1 GUERNSEY COW, producing
3 BROWN SWISS COWS, producing
— PLUS MORE —
INCLUDING 30 Holstein Heifers weighing 500-700 pounds from one contributor

REGULAR SALE DAY at CAMROSE AUCTION MARKET
Misc. at 10:00 a.m., Hogs at 11:00 a.m., Cattle at 12 noon

— AUCTIONEERS —
Otto Streberg, Lic. No 010098, Ph. 672-2114
Dennis Streberg, Lic. No. 010097, Ph. 385-3650
Ken Jacobsen, Lic. No 019037, Ph. 385-2155
Ted Wertypora, Lic. No. 062824, Ph. 672-2294
Gerry Streberg, phone 672-5475

Services held in Daysland

Charles William Davidson was born in Daysland, Alberta on August 19th, 1910. His family homesteaded eight miles east & north of Daysland Charlie attended Lakefield and Leith School, then completed his high school in Daysland

In 1935 he married Eleanor Graham and from this union, had six children, four daughters and two sons. Charlie worked the family farm until 1943 and at that time moved to Daysland with his family. He lived in Daysland since that time. He leaves to mourn his loss, his wife, Eleanor, his daughters, Audrey Comeau, Joan Charbonneau, Lorna Ternan, Roxanne Davidson, his sons Graeme and Dwight, and thirteen grandchildren.

He was predeceased by his mother and father, James and Jane Davidson, by his brothers Gordon and Jack and by his three sisters, Elsie Parsons, Annie Spiller and Edna Court.

The Homemaker

by Barbara Green,
District Home Economist
Camrose, Alberta

ADVICE TO PARENTS FROM PRESCHOOLERS

Does it sound strange to be offered advice by a preschooler? Children are usually honest and straightforward in their demands Sometimes it takes patience to listen and heed the advice, but it's well worth your effort Here is a sample bit of advice collected by Margaret Connet from the Extension Service at the University of Alaska

1 Please don't walk so fast when we go places together - my legs are short and I can't keep up with your long legs Besides, there are many things to see and investigate along the way.

2 My attention span is short - lots of things last too long - like shopping and visiting, and sometimes even the games you play with me

3 When I'm frightened of a big dog or something, please pick me up and hold me; that helps more than telling me you won't let anything hurt me.

4 Sometimes it would be nice if you would talk to me and explain why we have to do things or tell me what is going to happen ahead of time when it is something new to me - then I'll know what to do. Sometimes, you might just have a conversation with me about anything, it would make me feel I belonged to this family, too

5 Sometimes big people get in such a hurry they tell me about six things all at the same time I get confused when people say things like - "This afternoon we're going to grandmother's, get your coat, finish your lunch, choose what toy you want to take, wash your hands, and what shoes do you have on?"

6 I have trouble sitting still in the car even when you keep telling me to 'cause it's not very interesting to look at the back of the seat or that dashboard thing - I'm too little to see what is outside and sit down like you want me to While we're on the subject, sometimes my neck hurts trying to see what's on the dining room table or looking at big people's faces Please put me on a chair or you bend down to me

7. Would you please fix it so you know whether or not I understand what you want me to do before you get mad at me for doing something you expected me to do.

8. Please give me time to do things for myself. I'm slow and haven't learned how to put my clothes on yet, much less do it fast. "What's all the hurry about, anyway?"

9 Please remember that I am in the room as a person and not a piece of the furniture when you tell secrets or private things to other big people. How do I know what should not be repeated?

10 When you or daddy won't eat certain foods, talk about being afraid of the water, not liking school, and afraid of dentists and hospitals and doctors, why do you expect me to like them or not be afraid?

11 Sometimes I wish you'd explain why you get in arguments with me I know I lost, but it is sometimes fun to get you riled up, but why do you let yourself get involved? You know better

12. I may be small and don't know about lots of things, yet I'm not stupid! Please don't treat me as if I can't understand anything that is going on

★

Daysland News

DAYSLAND — Miss Laura Graham went to Edmonton last Friday to meet friends from Australia, Major and Ruth Collett, from Gosford, New South Wales They attended the wedding of Susan Lincoln of Edmonton Miss Graham also visited her cousins Mr and Mrs Lavern Dawdy and her niece Valerie Davidson all of Sherwood Park

Mrs Anna Boggs spent a few days at the home of Mr and Mrs D Thomson of Edmonton She was brought home by Connie Thomson and a friend Connie Stevens, who spent a few days visiting with her

Miss Wanita Harmider spent a weeks holiday with Steve and Olga Tury before leaving on a European trip

Mr and Mrs E Komperdo and Tara of Fort McMurray spent five days with the Turys

The first Hospital Auxiliary meeting after the holidays was held on September 12th, with eleven members and Mr Myers the Administrator present.

Plans were made for having a cash bingo in October

The A.H.A.A convention will be held November 12, 13, 14, and 15th The President, Mrs Olga Wynnyk and Secretary, Mrs Nancy Renney plan on attending

A discussion was held on getting new furnishings for the solarium. A committee was picked out.

ID cards and sheets were handed out by Mr Myers for a disaster fan out system

USE THE WANT ADS — TO BUY, RENT, SELL
Community Press

Daysland Auction Mart
SALES EVERY FRIDAY
Owned and Operated by Russ Sheets and Dave Hutchinson

If you have anything to discuss or sell, contact:

Mike Zowtuk	688-2143	Holden
Russ Sheets	672-6461	Camrose
Dave Hutchinson	863-2161	New Norway
Herb Robinson	374-3757	Daysland
Bill Hrudko	672-3510	Camrose

CHECK OUR PRICES
— CALL —
HI-GRADE FEEDERS LTD.
We buy Feed Grains,
Hay and Straw
PHONE (403) 888 — 2290 HARDISTY
WE BUY FEEDER CATTLE
EVERY DAY
Except Sunday

NEW 1974 & 1975 FORD PRODUCTS
Two 1974 FORD GALAXIE 500, 4 doors
PILLARED HARD TOP.
One 1974 FORD GALAXIE 500, 4 door
PILLARED HARD TOP, Demonstrator
1975 FORD CUSTOM PICK-UP, V-8
AUTOMATIC, RADIO
1975 FORD RANGER PICK-UP, V-8
AUTOMATIC RADIO, P S & P B
Block's Garage
TELEPHONE 374-3422 DAYSLAND

FARMERS!
ARE YOU INTERESTED
IN KILLING WILD OATS?
THEN ATTEND THE
SPECIAL MEETING in the
KILLAM FIRE HALL, 8 p.m.
TUES., OCT. 1
GRANULAR AVADEX
- Strictly informative
- Federated Co-op Staff from Edmonton in attendance
- Coffee and Doughnuts

Killam-Strome Co-op Ass'n Ltd.

• HELP WANTED •

Full or Part-time Person for tire shop.

Experience not necessary. Apply to R. Link at Killam Tire and Rubber Phone 385-3791 or res. 385-3647

WANTED IMMEDIATELY

Someone to combine and haul grain to bin. 100 to 800 acres of wheat, swather with 18 ft. swather, heavy swath.

Will pay going rates —

Contact Bill Morgan, mornings ph. 385-2295

KILLAM SHEET METAL Ltd.

Plumbing — Heating — Air Conditioning
Lennox Furnaces and Air Conditioning
Meyers Pressure & Septic Tank Pumps
Water Softners & Water Iron Filters
Eavestroughing Installed
Lloydminster Septic Tanks
Propane and Natural Gas Installations

CALL US FOR A FREE ESTIMATE

BUSINESS PHONE 385-3877
AFTER HOURS EMERGENCY SERVICE:
Heating - Phone Gilbert, 385-3094 or Roger at 385-3533
Plumbing — Phone Jay at 385-3562

SEE THE NEWEST IN —

Sofas & Chairs

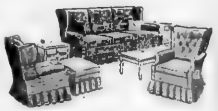

A NEW SHIPMENT HAS ARRIVED !
A good selection of Spanish, Colonial and Modern Styles.

KILLAM ELECTRIC LTD.
Phone 385-3550 Killam, Alta

Merna Murmurs

MERNA—Mr and Mrs. Dale Trefts of Lethbridge were recent visitors in the Albin Anderson home.

Connie and Allan Stoodly of Lougheed are guests with the Vernon Simpsons for a few days

Charlie and Cathy Cameron were Wainwright visitors on Wednesday

Mr. and Mrs. Mike Forney and son of Lacombe were week end visitors with the Ron Bow-[redacted]

Mrs. O Mellang and family of Camrose were Sunday guests with Mrs. E Eckstrand

Mr and Mrs. Dale Jacobsen and twins of Brooks, and Mrs Anna Fontyne and family of Wetaskiwin were weekend visitors at the Eldey homes

Mr and Mrs. Marvin Rombough have received word from their daughter and son-in-law, Gloria and Ken Gamache, that they will be home on October 6th for several days. Gloria and Ken have spent the past year and a half in Saudia Arabia

Garnett Eckstrand went to the Sportex in Edmonton with the Keith family on Sunday and took in the "World of Wheels"

Mr and Mrs. Dave Fortney and family, and Mr and Mrs Byron Grabo and son, all of Lacombe, spent the weekend at the Andy Anderson home

Mr and Mrs Neil Cameron have been visiting Doreen's father, Lloyd Palmer, who is in the Killam hospital Mr. Palmer had the misfortune when a piece of machinery fell on his foot and broke some bones

Mr and Mrs Walter Polege of Brownfield, and the Henry Poleges from Edmonton were Sunday guests with Donna and Robert Polege

Harvey Storbakken was in Edmonton on business on Friday

Sunday visitors at the Harvey Simpsons were Mr and Mrs Gordon Garfield of Tofield, Mrs Percy Simpson of Sedgewick, Mr and Mrs Leslie Ball, and Mr and Mrs Vernon Simpson and boys

Harriet, Clarence and Bally Anderson left this week to attend College in Walla Walla, Washington

Mrs. Shirley Van Oene and Jason of St. Albert are home at the Hartley Heartbergs helping her dad with the harvest

PARTY LINE

● SHOWER

A Miscellaneous Bridal Shower will be held on Saturday, October 5 in honor of Donna Meckler at 2:30 p.m. in the Alliance Community Hall Everyone is welcome

● LIKE A PUP?

If you would like a Collie pup, Phone 888-2227 in Hardisty The pups are being given away

● BRIDAL SHOWER

There will be a shower for Miss Judy Danielson on Saturday, October 5th at 8:00 p m at the Killam Baptist Church

● SUNDAY SCHOOLS BEGIN

Sedgewick United Church Sunday School and Youth Groups are beginning the fall sessions Sunday School begins this Sunday, Sept. 29th at 10:15 a m with classes for Nursery to Intermediate C G I T will meet Mondays at 7:30 p.m. for all girls 12 to 17 years welcome Explorers, for girls 9 to 11 yrs will get underway soon. Watch for the date

In Killam, the Community Sunday School will begin Thursday afternoon classes this week, Sept 26th.

● DINE 'N DANCE

Don't forget the Sedgewick Golf Club's wind-up Dine and Dance, Saturday night, Sept. 28 in Sedgewick Community Hall Everyone welcome, golfers and non-golfers alike

● REGISTRATION NIGHT

Registration Night for Cubs and Scouts in Sedgewick will be held Thurs Sept 26th at 8 p m at Sedgewick Community Hall Parents only to register their boys for the year's program A minimum of 10 parents for each group will be necessary if Cubs & Scouts are to continue this season'

AGT

Council filled

(Continued from Front Page)

Luciuk, Jay Prichard and Benjamin Ratt. (*incumbent)

In Hardisty, Fred Mitchell was returned as Mayor, by acclamation. Ten nominations for the six Councillor seats were received: Gabriel Cahill, Arthur Devey, Rodney Frasier, Walter Koral, Margaret McKinnell, Harold Moody, Jeanette Moran, Cecil Rempel, Alan Thompson and James Thomson

Elected to the School Committee from Hardisty was Mr Charles J Olson

In Sedgewick, Ernest Koehli will be opposed by William Johnson for the position of Mayor while the Council seats were filled by acclamation One newcomer, Ken Offord, takes up the chair vacated by Norman Culbert, while re-elected by acclamation were Norman Rose John Brandingen Don MacKin [illegible] Vern Booth and Wendelin Bailry

County School Committee representative from Sedgewick is being sought by two nominees Mrs [illegible] Johnson and Mr C R Beaudry

News from Killam and District

KILLAM — On Saturday, Mr and Mrs Jim Klinger of Camrose visited Dora and Nick

Mr and Mrs. Joe Fander and Nick Schweitzer and Dora Klinger made a tour of the Rosedale Land Cave-in Really gives a person something to think about.

Nick Schweitzer and Dora Klinger were Sunday afternoon and supper guests with Mr. and Mrs Roy Busse of Forestburg.

Mr. and Mrs. Joe Fander and Mr and Mrs Ferd Blumhagen went fishing at Goodsoil, Saskatchewan for a few days.

Mr and Mrs Don Welwood, Mr and Mrs Les Steele, Mr. Bill Weisbrod Jr. and granddaughter Mr. and Mrs. Eric Christenson of Edmonton were visitors with Mr and Mrs Weisbrod

Mrs Candy of Edmonton was a Killam caller last week

Mr. and Mrs. Bernie McGowan have moved to make their new home on the Norman Rancier farm

Happy Birthday to Mr Bill McMahon in the Sedgewick Lodge, whose birthday was on September 23rd

Mr. and Mrs. Floyd Engen of Eckville were visitors with Mr and Mrs. Lloyd Sand and family.

Visitors with Mr. and Mrs. Dave Cramton last week were Myron and Collin Cramton and Morris Boris of Edmonton. Dave and Blanche visited Mr. and Mrs Herb Larson of Daysland.

Mr and Mrs. Gordon Fee enjoyed a holiday at Fairmont, Spokane, Washington and Kelowna, B C., also attending a Link Convention in Edmonton for 4 days. This weekend they are attending a Canadian Funeral and Embalming directors convention at Waterton Lake

Mr. and Mrs. Marvin Bruce Mr and Mrs Dave Anderson and family of Lethbridge spent the weekend with parents, Mr. and Mrs Chris Enghoj and Gordon

Kay McMahon was the birthday kid this month with the west end Birthday Club enjoying coffee and birthday cake with her Happy ? ? Birthday, Kay

Mrs Etta Schrader of Camrose and June McMurray of Cold Lake were visitors with [illegible]

On the weekend Malcolm and Allan McKinnon of Red Deer visited Mr and Mrs. Anderson and Mr Jim Anderson

The new face you see working at the Super 'A' Store is Mrs Vern Bouchard

Mr and Mrs Gordon Brodie and family, who had moved to Swan Hills to make their new home the first part of September, were weekend visitors in the Killam area

Your Tire Headquarters —
KILLAM TIRE & RUBBER LTD.
Complete Stock of Tractor, Truck and Car Tires
Service Truck for "On The Farm Repairs"
Business Phone 385-3791
After hrs., R. Link, 385-3647
Open Monday thru Saturday

McGowan's Welding
Oilfield — Rig — Industrial
Portable & General Welding
● Welding Supplies
● Blacksmithing
● Ornamental Iron
PHONES: Bus. 385-3908
Res. 385-2140
Killam, Alberta

North West Trust
Guaranteed Investment Certificates

1 Year	10¾%
2 Years	10¾%
3 Years	10¾%
4 Years	10¾%
5 Years	10¾%

Minimum - $500.00

Your Bonded Agent:—
SID JAMES,
JAMES Real Estate and Insurance
KILLAM, ALBERTA
Bus. Phone 385-3654
Res. Phone 385-3616
Member Canada Deposit Insurance Corporation

Killam Auxiliary News

On Tuesday, Sept 3rd, Mrs Bob Tweedy, Marion and Evelyn Campbell, and Joan Chattus and children, all of Edmonton visited with Mrs. Tweedy. Mr. R M Jack of Lethbridge visited Mrs Jack. Visiting Peder Lyslo were Julia Anderson and Annie Snortheim of Ryley. Harry Bonnett's visitors were Mr. and Mrs. James Borland of Alliston Ontario and Pearl and Harold [redacted]

Saturday saw Julia Anderson and Ludwig Lyslo of Ryley visiting Peder Lyslo; Dave and Ida Black and Elsie Black visiting Mrs. Black.

On Sept. 8, Erling and Hazel Leeland visited with Hogan Saur To visit Mrs. Wilson were Tom, Mona and Lynn Aldridge Visiting Harry Bonnett were Mr and Mrs. George Bonnett Mrs Klontz's visitors were Ken and Sharon Pobuda, Len and Hilda. Son John and Mr. and Mrs. W. Hallum visited with Mrs Black. Mrs Sarah Bush's visitors were Douglas and Rae Bush of Forestburg. In to see Mrs Alderdice were Ruth and Muriel

Frank and Peggy Saska were to see Mrs. Dachniak and Mrs Karchut on Wednes , Sept. 11th. D S Swanson visited Mr. Young and Mr Saur. Mr. Walter Kozinski of Daysland visited Mrs. Emelie Sather. Mary Sather of Daysland and Ann Zak of Camrose were visitors of Mrs. Karchut.

James Young's visitors on Thursday were Bruce and Dorothy McDougall of Edmonton.

Norm and Betty Holt were September 10th visitors of Bill Robinson and Malcolm McPh[redacted]

On Sunday, September 15th, many of Mr. Simon Solbock's relatives and friends (including Mr. and Mrs. T. Solbak and Varna Solbak of Edmonton) came to help him celebrate his birthday. Happy Birthday'

Visiting Mrs. Black were Mr. and Mrs D. Black, Mrs Essie Drager and Mr. and Mrs. Henry Putler Svea Midbo of Daysland visited Mrs. Sather and Mrs Karchut Mrs. Sather and Mrs. Karchut were visited by Bertha Olsen of Daysland, who also visited Mrs. Erickson Visiting Mrs Wensink were Ben and John Wensink and Alice Wydkes of Castor W Lord from Vancouver, B.C visited with Mr Percy Barton

4-H CLUB

Killam Nimble Thimble started off to a good year with 12 new girls and 10 familiar faces

The meeting came to order with Regina Niehaus in the chair Elaine Manning leading O Canada and Theresa Sebastian the 4-H pledge. The Secretary and Treasurer's reports were read and adopted

New executive for this year are as follows

President Gayle Nikiforuk
Vice President Ann Spiller
Secretary: Donnell Forster
Treasurer, Elaine Manning
Radio Rep.: Theresa Sebastian
Press Rep.: Frances Wilson
Club Leader Helen Nikiforuk
Lunch Conv'r Helen Niehaus
Public Speaking Shirley Forster

Registration and memberships were taken and the meeting was adjourned.

Then, amidst all the giggling and talking, Mrs. Forster had all the girls stand up and introduce a partner.

Lunch was served

Because of harvest, the next meeting date will be announced in the Community Press.

Meetings will be held the 1st and 3rd Wednesday of the month at 7:30 p.m. Any girls between the ages of 10 and 21 who wish to join can contact Mrs Nikiforuk at 385-2225. All mothers welcome.

—reporter, Frances Wilson

DEPENDABLE PRINTING
Community Press
Telephone 385-3641

Big John
Built for action
Styled for pride

Big John is brand-new from John Deere.
• The Green Machines feature sleek, low-profile styling for a long, lean look. New "Mean" Green color has a metallic sparkle.
• Big John smooths rough trails with trailing-arm bogie-wheel suspension and energy-absorbing seat.
• Big John offers three power classes: 292 and 340cc piston-ported engines, or 440cc reed-valve engine.
• Big John Widetracker rides double with ease: 18-inch track for extra flotation; 440cc piston-ported engine, bogies for a smooth ride.

Come in now . . . see the full line for 1975.
Green Machines Widetracker. JDX Series. All this, plus parts, reliable service, accessories, fashions and financing.

Nothing runs like a Deere

FLAGSTAFF IMPLEMENTS Ltd.
Phone 385-3839 or 385-3592 KILLAM

Borth Drug Mart
PRESCRIPTION SERVICE
KILLAM and CAMROSE

HEAD and SHOULDERS, 5.7 g. LOTION
SHAMPOO
Mfg. suggested list 1.85
Borth Everyday Disco Price $1.59
Now at $1.09

THIS WEEK'S SUPER SAVER —
BATHROOM TISSUE
DELSEY 4 / 95¢
Everyday low price on CASE, 12x1's $10.99

FROM OUR HUGE STOCK of QUALITY VITAMIN Products
PARAMETTES 125's $3.99
BEST BUY
Vitamins with Iron and Minerals (For Adults and Children over 12)

TAME 8 oz.
CREAM RINSE, mfg. sugg. list 1.49
Best Buy 99¢

PARDEC
16 oz. Orange flavored Syrup or Chocolate Chewables, 100's
Our Everyday DISCO PRICE $2.99

Prices in effect until closing, Wed., Sept. 26 CITY PRICES ● SMALL TOWN SERVICE

VASELINE
INTENSIVE CARE
HAND LOTION
14 oz. $1.39

TOOTH BRUSHES
BEST BUY — Dr. West
Mfg. sugg. list 79¢
3 / $1.00

SAVE EVERYDAY ON
G. E. Package of 3
Super Cubes ... $1.99
Clairol, For Brunettes Only
Hair Coloring .. $1.99
Bath Size SOAP
Irish Spring 2 for 79c

Many tributes for Fred Dammann

The Killam and district people were deeply saddened by the sudden passing of Mr. Dammann at his home in Killam on August 22nd, 1974 at the age of 93 years and 6 months

Mr Dammann was born in Holstein, Germany in 1881 on Feb 18 and came to the States in 1906 and then to Canada in 1911 where he took up a homestead at Ruthilda, Saskatchewan

He married Magdelena Mueller on the 9th day of June, 1915 at Estuary, Saskatchewan, and lived there one year before returning to his homestead; where they farmed for 30 years. On October 5th, 1945 they moved to the Killam district and farmed south of town until they retired and moved into Killam

Mr Dammann, after many years, was still a farmer at heart and spent many days on the farm after retiring

He is survived by six sons and seven daughters George, Edward, Ernest, Gordon, Lawrence and Ann of Killam; Helen of Altario, Alberta; Marie of Mission, B C.; Bill of Seattle, Washington; Irene of Lynden, Washington; Dorothy of Camrose; Shirley of Provost and Ruby of Victoria, B C; 42 grandchildren, 13 great grandchildren, one brother (John) in Manitoba and many wonderful friends and relatives

He was predeceased by his loving wife on January 19, 1968

Mr Dammann was a very honest and sincere person, admired by his many friends and loved ones, who will always remember his generous and thoughtful ways. He will be missed by all.

Pallbearers were his six sons as he requested: George, Edward, Ernest, Bill, Gordon and Lawrence.

Funeral Services were conducted by Rev Foley Petersen at the United Church in Killam on August 26th. Fee and Sons were in charge of all funeral arrangements with interment following in the Killam Cemetery.

• • • • • • •

FLORAL TRIBUTES —
The Family
Lawrence, Audrey and family
Mr and Mrs Ben Rott
Mr and Mrs Chuck Henry and Kathy
Mr and Mrs. Ted Kleinmeyer and family
Mr and Mrs John Dammann and families
Mr and Mrs Peter Dammann
Marie & Carl Morris & family
Diane and Derek Rumsey
Bill and Donna Dammann
Linda and Peter McKittrick
Mr and Mrs John Chromick
Dravo Corporation
Ralph Chromik
Mrs Henry
Darcey Ricky Tracy and Freddie Dammann
Johnny Darlene and Kelly Chromik
Eleanor and Bob Kuefler
Brenda Dammann
Jessie and Joe Luciuk
Shirley and Gus Quattch boys
Norman and Eileen Wegenast
Lorne and Ida May Brodie
Gordon and Wanda Brodie
Gerald and Jean Fedunic
Robert Janet, Eddie and Josie Borth
John and Dorothy Felgate
Killam Transit Mix
Bernie and Margaret Ward
Lana and Norman
Jackie and Ran

Community Cemetery Fund —
Mr and Mrs. Gordon Hilker
Mr and Mrs. Joe Grant
Lake Lewis and Mamie
Dave and Jean Bonar & family
Mr. and Mrs. Len Quinton
Mr. and Mrs. Mike Demkiew
Mr. and Mrs. Lloyd George
Mr and Mrs Norb Moser
Mrs Elsie M. Peter
Irma and Everett Hill
Virgil and Helen Armstrong
George and Janet Ruhlander
Mr and Mrs. Gilbert Bergeson
Bill and Myrtle Larson
Mr and Mrs. L. W. Reed
Mr and Mrs. Tony Schnettler
Mr and Mrs. Bill Gair
Margaret Gillespie
Craig and Phyllis Lawson
Killam-Strome Co-op
Joe and Marg Prince
Mr and Mrs Ross Grant
Louis and Cora Anderson
Cecil and Betty Lewis
Mr and Mrs Johnny Chromik
Mr and Mrs Ken Jacobson
Doug and Marilyn Munro
Harry and Maisie Munro

Mr and Mrs Daniel Lewis and family
Mr. and Mrs Bob McGowan
Mr and Mrs Bruce Windover
Mr. and Mrs. Ted Erickson
Ed Young
Mrs Merle Elson
Orville and Clara Lewis
John and Doris Forster
Maureen Rancier
Bill and Marge Lockhart
[redacted]
Mr. and Mrs. N M. Sorensen
Mr and Mrs. Ed Busse
Albert Horinek
Mrs. Bertha Erickson and Ed
Mr. and Mrs Andrew Sorenson
John Ihde
Lloyd and Esther Young
Mr and Mrs Dave Prichard
Mr and Mrs Robert McBride
Mr and Mrs Chas Lewis
Mrs Gert Pettem
Mr and Mrs. Lenny Yan
Len and Marg Dutton
Mr and Mrs Nick Kinzer
Mr. and Mrs R Huyghe
Mr and Mrs. Dave Anderson
Mrs Edith Jacobs
Ray and Margaret Lewis
Jim and Mary McNaughton
Mr. and Mrs. Vern Niehaus
Ken and Louise Grant
Mr and Mrs Ken Gibb
Mr and Mrs. Harry Spiller
Mrs. Joy Hampshire & family
[redacted]
Killam Sr Citizens Club
Mr and Mrs Jas. Rancier
Mr and Mrs Nick Smolski
Jim Anderson
Mr and Mrs Bill Gibb
Mrs Belle D'Arcy and Edward
John and Dorothy Felgate and family
Mr and Mrs. Chas Manning
Mr and Mrs. Keith Gillespie
Nick Schweitzer & Dora Klinger
Mr and Mrs Evald Larson
Ralph and Sue Bricker
[redacted]
Mr and Mrs George Spiller
Mrs. M. Cyr
Mr. and Mrs. Oscar Pederson
Bernard and Kay McMahon
Jack and Blanche Gair
Dora and Gordon Fee
Mr & Mrs. Reinhold Wegenast
Dick and Jean White and boys
Mrs Gladys Christenson & Lyle
Mr. and Mrs Bruce Young
Mr. and Mrs. Don Young
Mr. and Mrs Doug Wilson
Ralph Cromik
Mr and Mrs John Cromik

CANCER FUND —
Clarence Rott

United Church Building Fund—
Mr and Mrs Carl Schuster
Mr and Mrs M H Hart
Mr and Mrs Bill George
Mr and Mrs Bob Forster
Mr and Mrs Bill Clark
Mr and Mrs Norman Bonnett
Mr. and Mrs Joe Scott
Mr and Mrs Mike Pyra
United Church Women
Jack Hampshire
Mr and Mrs Ken Stainthorpe
Mrs H Lackey
Doug and Shirley Forster
Ronald and Alma Murrey
Leonard and Irene Fossen
Harold and Laura Cotton
Eddie and Josie [redacted]
Wm and Clara Forster
Edna and Ed Fee
Mr and Mrs Herb Wilson
George Arnott and Margaret Leckie
Mr & Mrs Bill Morgan & family
Mr and Mrs Chris Enghoj
Ed Hampshire
Mr and Mrs R Fulks
Mr and Mrs Sam Smolski
Mr and Mrs Bob Borth
Bob and Richard Peterson
Mr and Mrs Fred Forster
Mrs Edith Forster
Sid and Ruth James and family
Mr and Mrs Fred Martin
Mr and Mrs Bill Brodie
Mr and Mrs Everett Fox and family

Multiple Sclerosis Fund —
Fred and Carol Wilson & family

Alberta Heart Fund —
Mr and Mrs Sam Sultor
Mrs Gertrude Brodie
Mr and Mrs Ralph Wegenast
Mr and Mrs Ted Rott
Mr. and Mrs. George Bonnett
Mr and Mrs. A.P. Grant
Mrs Alice Larson and Glen
(No name shown on Envelope)

New Rates
CERTIFICATES

1 year	10¾ %
2 to 4 years	10¾ %
5 years	10¾ %

NORTH WEST TRUST CO.
John Brandingen
Agent
[redacted] Sedgewick

Department of Environment drains slough East of Galahad

GALAHAD — The hum of a constantly running motor is the last noise you hear at night and the first thing you hear in the morning It is running the pump the Department of Environment is using to drain the large slough east of the village. Written consent of landowners and 2 miles of pipe are being used to drain it into the coulee on the McMahon property north of the village.

[redacted]ies are attending morning Kindergarten classes in Forestburg. After the New Year they will be attending the afternoon class.

Mr and Mrs. W. Wise were business visitors on Tuesday. They returned home via Irmalda stopping to visit their niece Mrs. Judy Swaren and Marise.

Guests at the home of Mr. and Mrs. Clarence Buckholz and family were Mr. and Mrs. Tom Pufler of Lacombe.

Mr and Mrs A Winters were weekend visitors at Sherwood Park with the Sim Hall and the Gerald Ward families.

Mrs. Shirley Holben, Marilyn and Darrin and Mrs. Fred Ponto were Stettler visitors on Monday.

Mr. and Mrs Gus Blumhagen of the Paintearth Lodge were visiting relatives in Galahad over the weekend.

An early morning duck shoot was enjoyed by David Buckholz of Bentley and David Pufler of [redacted]

Mr. and Mrs. W. Washburn enjoyed a Sunday drive to Senlac Lake, Saskatchewan, where they visited Mrs R Lodoen and family.

The Galahad Hospital Auxiliary met in the dining room of the hospital. The meeting was opened by the President, Mrs F. Kuefler repeating the Auxiliary Prayer. The Minutes of the June meeting were read The Treasurer's report was given Raffle Tickets were distributed and plans made for the coming bake sale A delicious lunch was served

Mr. W. Wise accompanied Mr. C Farvolden of Forestburg, Mr. Chris Rudd of Lougheed, Mr. Phil Kendall of Edmonton to Hanna where they attended the Royal Arch Masons meeting.

Mr. and Mrs Warren Rick and family of Edmonton were visiting the home of Mr. and Mrs Bert Ponto

Keith Buckholz of Stony Plain was home visiting his family, and also his mother, who is ill in hospital

Mr. and Mrs Ernie Ferguson accompanied Mr. and Mrs. Walt Roeder on Sunday through Wainwright and the Edgerton districts where they saw the recent land slides

Mr and Mrs Clarence Scott of Tacoma, Washington, U.S.A are visiting her brother-in-law and sister, Mr. and Mrs. Alex Allen.

Helping Mr Lenard Keschinger Sr. celebrate his ? ? birthday on Sunday were Mrs. Florence Molenaar and family of Edmonton. They visited other members of the family also

Mr. and Mrs W. Wise were guests of Mr. and Mrs. Dick Donald of Ponoka. They accompanied their daughter, Betty Donald to the Friendship Night of the Battle River Chapter of the O E S.

Mr and Mrs John Boldt of Summerland, B C. are visiting [redacted] in Sedgewick Mr Boldt just can't resist the harvesting and was helping in the fields.

P T Kuefler and Allen Kuefler of Wetaskiwin left for a two week fishing trip to Campbell River, B C

Miss Kay Peacod returned home on Thursday after a short vacation in Banff and Lake Louise.

Sorry to see Mrs Ward Roeder in Hospital Hoping those ribs get better real soon Leuella

Mrs Proxie Gamroth, Mrs Gertrude Tunny and Miss Kay Peacod were Camrose visitors on Friday.

Mrs Merle Vincent was a Galahad visitor this week.

Mr and Mrs George Bishop of Lucky Lake, Saskatchewan are visiting the Jim Brown family

Mr. and Mrs. Roy Sturgess of Oliver, B.C. are visiting the Ponto families.

Mr. and Mrs. Roy Hurnanen and family of Winnipeg, Manitoba are visiting her parents, Mr and Mrs Pete Jensen.

Mrs. E. Fink of Forestburg is spending a few days with her daughter, Mr. and Mrs S. Holben and family.

Nomination Day was held on Wednesday, September the 18th Three seats were vacant and Papers were filed by Mrs Lois Brausen, Mr. Ray Burke, Mr. Allen Dietz, Mr Orville Misner and Mr Dave Williams Rev Ken Hudson was elected by acclamation as the Village's Urban School representative. The Election Day is October 16th

DID YOU FORGET?

There is a small matter which some of our subscribers have apparently forgotten. To us it is necessary in our business We are very modest and do not wish to speak about it.

PLAY BINGO
Every Wednesday
at Killam Elks Hall
8 00 p.m.
Proceeds for Community Hall

Public Notice

Public notice is hereby given that there has been introduced in the Council of the Town of Killam a by-law providing for the Fluoridation of the water supply of the Town of Killam.

And that a copy of the same may be seen at the office of the Secretary-Treasurer of the Town of Killam.

And further that a plebiscite of the electors of the Town of Killam will be taken to determine if such electors approve of the fluoridation of the communal water supply.

And if a majority of the electors voting on the plebiscite vote in favour of fluoridation, the by-law will be finally passed.

PARENTS ONLY
for CUB-SCOUT REGISTRATION NIGHT
COMMUNITY HALL, SEDGEWICK — 8 p.m.
THURS., SEPT. 26th
Parents attend only to register boys for the year's program. Ten parents each, for Cubs and Scouts required, who are willing to make a committment to help, if Cubs and Scouts are to be continued in Sedgewick.

OPEN HOUSE

WE CORDIALLY INVITE YOU and YOUR FRIENDS TO BE OUR GUESTS AT THE SHOWING OF OUR

1975 PONTIACS, BUICKS & G.M.C. TRUCKS

Friday, Sept. 27, 1974

★ FREE COFFEE and DONUTS ★ DOOR PRIZES GALORE

MacLENNAN MOTORS LTD.
Telephone 385-3565 Box 88 KILLAM

Buy, Sell, Trade Hire, Rent, Find THROUGH THE WANT ADS

CLASSIFIED AD RATES
4c per word. Minimum $1.00 for 1st insertion. Subsequent issues 3c per word, min. 75c. (This includes For Sale, For Rent, Card of Thanks, Coming Events, Memoriams, etc)
LEGAL NOTICE RATES:
25c per line, 1st insertion; 20c per line, subsequent issue.
Billing charge of 25c will be made on ALL wants ads etc. if not paid at time of insertion. An additional 25c charge will be made at each billing period.
All advertising subject to the approval of the Publisher.

For Sale

FOR SALE — Two houses in Lougheed. Fully equipped Phone 386-3776. 9-2c

FOR SALE — 1971 Ford ¾ ton, 360, 4 speed George's Auto Body, Killam. 9-2p

FOR SALE — 40 ft. T.V. mast, 2 wooden ladders, 303 scoped rifle, 22 scoped semi automatic; 4 - 10 Mossberg Shot gun; metal ice cooler Apply to Ernest Osback, Ph 384-3683 9-3p

FOR SALE — One 1971 Chev. ½ ton truck, 1 1973 Toyota; one 1973 Yamaha 500 Phone 374-3620 days. 9-1p

FOR SALE—wooden water tank machine shed doors with track bale buncher, propane tank heater, pump jack with motor Marvel furnace stoker Phone Lloyd George, 385-2267. 8-3c

FOR SALE — one residental lot west end of Killam Phone 385-3568 8-2p

FOR SALE — 1972 Buick Estate wagon. Fully powered. Factory air conditioned. Low mileage. Excellent condition. Phone 384-3530 after 6 p.m. 8-2c

FOR SALE — 1964 GMC ½ ton truck, 6 cyl. Std. trans., good running order. Phone Don MacKinnon 384-3773. 8-tfn

FOR SALE — Three bedroom older home. Large garage Good location in Hardisty. Write Box 200, Hardisty. 47-tfnc

FOR SALE — 3 combine grain monitors at $250.00 each. Contact Ed Davidson, 888-2123.

FOR SALE— Australian Heeler Pups. Phone 888-2187. 9-2c

For Sale

FOR SALE — 14x66, 3 bedroom mobile home, fully furnished. or unfurnished. 2 years old. Contact Jerome Fuechtman, Phone 376-3977 evenings or days, 376-3604. 7-3c

FOR SALE — 1970 3 ton 60 series truck 1966 ½ ton GMC truck Phone 386-3776 8-2c

FOR SALE — 2 bedroom home corner lot, garage.
2 27 acres 2 storey home and trailer court
2 bedroom home in Viking, good location.
1120 acres good buildings, 7 miles from Viking.
1120 acres good set buildings 500 cult (estate).
640 acres good set buildings.
640 acres pasture.
Contact: W. J Pobuda, Real Estate Co-op Insurance, Res 336-3227, Viking, Alta. Business: 336-3220. 8-3c

FOR SALE — 17 cu. ft. G. E. deluxe automatic defrost refrigerator, large freezer compartment revolving adjustable height shelves. Phone 385-2168 after 5 p.m. or weekends. Sharleen Chevraux. 8-2c

FOR SALE — 2 room house in Lougheed. Fully equipped. Phone 386-3776. 8-2c

FOR SALE — 15 ft. deepfreeze, 12 piece set of dishes suitable for cafe; deep fryer; cash register; refrigerator. Contact Jerome Fuechtman, Strome. Phone 376-3977 evenings, or days, 376-3664 7-3c

FOR SALE — Ladies muskrat fur coat, size 16, dark brown, reversible, worn only 6 times, like new. $400.00. Mrs. Don Wilder, Hardisty. Phone 888-3309. 7-3p

FOR SALE — Honda '90'. Have bought Honda '100'. Phone 385-3850. 8-2p

FOR SALE —
Four-bedroom bungalow with utility room on main floor. Large landscaped lot 90'x138'. All services.
For information, call — Sedgewick Land & Insurance, Phone 384-3639, evenings 384-3844. 3-tfnc

FOR SALE — All sizes of Tires Batteries and Filters for your car, truck or tractor. Farm Fuels, Lubricants and Fertilizers.—Drever's Gulf Service, Phone 888-3555, Hardisty. After hours Ph 888-2664. 35tfn

For Sale

FOR SALE— Fabrics by Doris, Friday, Sept 27 to Sept. 30th at Lorraine Badry's, Sedgewick, from 8 a.m. to 3 p.m and 7:30 to 10 p.m. 9-1c

FOR SALE — One section of good farm land located at Forestburg. 580 acres under cultivation Larger older home with modern conveniences Barn, grain storage, and other buildings. Possession immediately or in fall. Price $134,000 Phone Laurel Agencies Ltd. - Real Estate, Three Hills - 443-5305, Evenings call Wayne at 572-3443. 44-tfnc

FOR SALE — Fully modern 2 bedroom bungalow, centrally located on quiet street in Sedgewick, landscaped 100x120 ft. lot. Good garden space. Bud Horinek, phone 384-3803.

For Rent

ROOM OR BOARD for 1 or 2— May use entire basement if desired Phone 889-3790. 9-2c

Lost & Found

LOST — One pair of bi-focal glasses in a brown case, near school. Phone Cheryl Grove, Sedgewick. 9-1p

Help Wanted

HELP WANTED — Full or part time Person for Tire Shop. Experience not necessary. Apply to R. Link at Killam Tire and Rubber. Phone 385-3791 or res 385-3647. 9-2c

HELP WANTED — Middle-aged part-time help wanted. Apply Hardisty Hotel, phone 888-3610

ADMINISTRATOR WANTED — Applications are invited from male or female applicants for the position of Administrator for Flagstaff Lodge Senior Citizens Home in the Town of Sedgewick.
Please state salary expected and forward applications to the undersigned on or before October 9th, 1974.
L. A. Kneeland, Sec Treas., Flagstaff Lodge. Sedgewick, Alberta. 9-2c

The Alberta Liquor Control Board
requires a Liquor Store Clerk to fill a vacancy in Killam.
Salary: $632 90-$735.20 monthly
Duties: To participate in all phases of the liquor store operation
Qualifications: It is desirable that applicants have a high school education and retail selling experience, or some equivalent combination of experience and education
Minimum age requirement: [illegible] years
Application forms may be obtained from the Manager, The Alberta Liquor Store, Killam, Alberta, T0B 2L0
Competition No. LB 74-81.
Closing Date: October 3, 1974.

REQUIRED — Male or Female Accountant for large, established General Motors and a Farm Machinery Country Dealership, using General Motors standard accounting system. Experience preferred, but training will be provided. Salary $9,600.00 to $13,000.00 depending on qualifications. Bonus additional. Apply: Hardisty Motors (1973) Ltd. Hardisty, Alberta Phone 888-3826.

WANTED — Food Concession Leasee; full time manager; and part time janitor are required at the Killam Agriplex. Send applications to - Facility Management Committee, Killam, Killam, Alberta. Deadline for applications October 1st. For more information, contact Mr. J. Gair at 385-3676 or Mrs. D. Stubbs at 385-3880. 8-9c

WANTED — two bar maids and 1 cook, two days a week. Apply in person at Hotel in Lougheed, or call 386-3949. 8-2c

Wanted

WANTED — Custom Combining and Swathing. Phone 386-3738 Lougheed. 9-1c

WANTED — custom combine to do 500 acres Phone 376-3516. 8-2p

Legal Notices

NOTICE TO CREDITORS AND CLAIMANTS
IN THE ESTATE OF PETER FREDERICK DAMMANN, late of Killam, Alberta who died on the 22nd day of August A D. [illegible]
Take Notice that all persons having claims upon the estate of the above named must file with the undersigned by the 23rd day of October A.D. 1974 a full statement of their claims and of securities held by them.
LEFSRUD, CUNNINGHAM, PATRICK & RODDICK.
200 - 10156 - 101st Street, Edmonton, Alberta 9-1c

NOTICE OF FLUORIDATION BY-LAW
Village of Strome
Public Notice is hereby given that there has been introduced in the Council of the Village of Strome, a by-law providing for Fluoridation of the water supply of the Village of Strome, and that a plebiscite of the electors of the Village of Strome will be taken to determine if such electors approve of the fluoridation of the communal water supply, and if a majority of the electors voting on the plebiscite vote in favour of fluoridation, the by-law will be finally passed.
The voting will take place at the Town Hall on Wednesday, the 16th day of October, 1974, from 10 o'clock in the forenoon to 8 o'clock in the evening.

NOTICE OF ELECTION OF REPRESENTATIVE TO THE SCHOOL COMMITTEE FROM THE VILLAGE OF STROME.
Polling will take place at the same place, time, and date above mentioned, for the election of representative from the Village of Strome, to the School Committee
Given under my hand at the Village of Strome this 26th day of September, 1974.
Alice M Pooler,
Returning Officer,
Village of Strome. 1n

Public Notices

PERSONAL
TARTAROFF — for gleaming white teeth. New improved formula, powder form, removes Tartar and stains of nicotine, quickly. Only 79c at Lorne's Pharmacy, Sedgewick and Borth Pharmacy Ltd. in Killam. 9-1c

CLOSED
DAVIS UPHOLSTERY
will be closed from Sept. 28th to October 13th, that I may attend a convention.
Ardis Davis 9-2p

PHOTOS
Anyone who has not picked up their kindergarten class photos and reprints, may do so either at home or at work. Thank you, Gerry Link.

KILLAM SHOE & GENERAL REPAIR — Dick Kinzer
Get your Swather Canvasses repaired now!
Yes, we repair tarps and tents
1 door south of Killam Hotel
Phone 385-3821. tfn

CHARLES F. CAMERON
Authorized dealer for
for Electrolux (Canada) Ltd.
Free home demonstrations of the Complete All-new Electrolux Vacuum Cleaners and Floor Conditioners. Phone 856-3888 or write Box 70, Hughenden. If no answer at the above number, phone 888-3654, Hardisty. 9-8c

Under New Management
GREENHEAD WASH & GAS,
Phone 385-3600, Killam, Alta.
Open 8 a.m. to Midnight
Improved car wash facilities.
Confectionery items sold.

Public Notices

HOG SHIPPING
We will receive Hogs every Tuesday at our Local Yards until 12 00 noon.
We will also pick-up if necessary. Phone: 385-3682 or 385-3992.
Henry's Transport Ltd., Killam Alberta. 38-tfnc

NOTICE
Our steel-banding equipment for plywood bins has been loaned out - and not returned. Would the person who has it, please arrange it's return as soon as possible Killam-Strome Co-op, Killam, Alberta. 8-3c

ZENITH, SYLVANIA AND CURTIS MATHES
Sales and Service
Stereo tapes and records accessories and service
Tape decks in stock
For Selection, Service & Savings
Ask about our 4 year total warranty
CHROMEX Electronic Servicing
Phone 582-3585, Forestburg 4-tfnc

FOR LIVESTOCK HAULING
Contact:
Gordon's Trucking,
Gordon Coates, Lougheed.
Phone 386-3753 tfnc
Hog Haul every Wednesday

SHIPPING HOGS from Strome on Thursdays
Hog Marketing Board regulations require that cut-off time for receiving hogs be 12 o'clock noon. Therefore, all hogs being delivered must be at the Stock Yards by noon. For pick-up service, kindly phone 376-3507 or 376-2114 the day before.
Dave Lorenson, Strome 26tfn

KILLAM CLEANERS
Open Daily Tuesday to Saturday
8:30 a m. to 5 p m.
Phone 385-3809 Killam

FILTER QUEEN OWNERS
The all new 1974 ' power nozzle for use on all types of rugs or floors is now available it can be adapted for use on your Filter Queen. Phone Mrs. Alvin Miller at 879-2149. 8-4p

In Memorium

ANDERSON — In loving memory of a dear Mom, Grandmother and Great Grandmother, Marie, who passed away Sept. 29th, 1973
Ever remembered, ever loved by her sons, daughter, grandchildren and their families

GOLDEN — In loving memory of Mother and Grandma, Mrs R. Golden who went "Home" September 29th, 1971.
"You never really left us,
Nor have you travelled far,
Just entered in God's garden
And left the door ajar
Our family chain has broken
And nothing seems the same,
But as God calls us one by one,
The chain will link again."
Lovingly remembered and sadly missed by her family.

DAMMANN — In memory of a dear brother and uncle Fred.
A heart of gold stopped beating
Hard working hands at rest.
God broke our hearts to prove to us,
He only takes the best.
Your end was very sudden
It made us weep and cry
You were gone before we knew it,
And only God knows why.
You were such a wonderful brother,
With kind and loving care.
Now we look back on memories
And miss you everywhere.
Someday we hope to meet you,
Someday, we know not when.
To clasp your hand
In the better land
Never to part again.
Always remembered by brother John, sister-in-law Minnie, nieces and nephews.

Announcement

Mr. Norman Rolf of KNAUT ROLF & BURGESS, Barristers, Solicitors and Notaries, Camrose will be in attendance every Wednesday at Killam from 1:00 p.m. to 5:00 Phone 385-3854. 15

Cards of Thanks

I'd like to take this opportunity to thank Dr. McQuarrie and staff of the St. Mary's Hospital in Camrose for the wonderful care given to me during my stay. Also, thanks to all those who visited, sent flowers, fruit, chocolates and cards. All was greatly appreciated.
Audrey Dammann

We'd like to express our sincere heartfelt thanks to all relatives, neighbours and friends for your kind expressions of sympathy during the loss of our dear father, Grandfather and Great Grandfather, Mr. Peter Fredrick Dammann
Thank you for the floral tributes, memorial donations, the cards and food sent to our homes. Also, a very special thank you to Dr. Amin, Fees, Rev. Pederson, Robert Borth, Mrs Wilson and the U.C W. for their kind help which was a great comfort in our time of sorrow
The Dammann families

We wish to thank Carol and Austin Arntzen and the Mygglands who hosted the field trip for the kindergarten children on Friday morning, showing the farms and all the animals, which they thoroughly enjoyed. Also, thanks to the Agricultural Society who provided lunch for the children.
Sedgewick Kindergarten Society

To all who, by their acts of kindness, cards and visits, contributed so much to my comfort while I was incarcerated, I wish to express my sincere thanks and appreciation. And doubly so to you, Elmer, Ben and Vivian, for getting The Rose moved and re-established.
Art Falla

We would like to thank everyone for the warm welcome given us on our Grand Opening in Lougheed. A special thank you for all the beautiful flowers.
Sincerely, Keith and Ardis,
Davis Upholstery, Lougheed

I would like to thank Dr. Amin and the staff of the General Hospital, Killam, for the excellent care I received while a patient there. Also, thanks to all who sent gifts, flowers and cards. It was greatly appreciated. Sincerely,
Brenda Niehaus

I would like to thank all my friends and relatives for the flowers, cards, letters and phone calls while I was in Hospital. Thanks also to the Doctors and staff for the care I received.
Thank you sincerely.
Henrietta Erickson

HANSEN
Denture Clinic Ltd.
Ray K. Hansen
Certified Dental Mechanic
5107 - 50th Avenue, Camrose
Bus. 672-2834 Res. 672-3462

Coming Events

★ FOOTBALL ! Central Rams vs Grand Centre at the Sedgewick School Grounds on Sat., Sept. 28th. Game time 2:00 p.m. Support your team!

★ The Brownie and Guide registration will be held Monday, October 7th, in Killam Elks Hall at 3.00 p.m. Mothers are to attend to register their girls and pay the fee of $4 00 Girls are to attend after school Refreshments will be served. 9-3c

★ BAKE SALE to be held Saturday, Sept 28th at 2 p m. in Sedgewick Co-op Store. Sponsored by the United Church Sunday School. 9-1p

★ The Annual Meeting of the Flagstaff Branch of the Canadian Cancer Society will be held at Sedgewick Community Hall on Thurs., October 3 at 8 p.m. Guest speaker will be Ray McGuigan, Provincial Board member. An educational film will be shown. Anyone interested in the County of Flagstaff are urged to attend. Coffee and doughnuts will be served. 8-1c

★ 3rd Annual Sedgewick Golf Club Dine and Dance, on Saturday, September 28th. Tickets are $3.50 per person and are available from all Golf Club members. 7-3c

Announcements

Mr. and Mrs. Robert Meckler and Mr. and Mrs. Tom Sparrow wish to announce the forthcoming marriage of their children Donna Marie and Hal Thomas, on Saturday, October 12th, 1974 at 4:00 p.m. in the Sedgewick United Church. 9-3c

A cordial invitation is extended to all friends, neighbours and relations of Mr. and Mrs. Walter Markwart, to attend Open House in the Lougheed Community Hall on October 5th, commencing at 7.00 p.m., celebrating their 50th wedding anniversary. 8-3p

Jackie Whelan and George Christensen invite everyone to an evening of dancing in celebration of their wedding at the Sedgewick Community Hall on Saturday, October 5th, from 9 to 12 p.m. 8-3c

Mr. and Mrs. R. H. Derraugh of Edmonton, Alberta, and Mr. and Mrs. Edward Patten of Winfield, Alberta, are pleased to announce the marriage of their children Marilyn Lynn and Michael Wayne The wedding will take place in Lougheed at St Andrew's United Church on September 28, 1974, at 5:00 p.m.
Open House from 7:00 p.m. to 9:00 p.m. with a dance to follow in the Lougheed Community Hall. Everyone Welcome.

The Johnson Families, all originally from Strome, Alberta are sponsoring an Old-time Dance in the Memorial Hall, at Strome, on Saturday, October 5 at 9.00 p.m., honouring William Johnson's retirement after a 45-year teaching career. All old-timers, friends, former pupils and teaching associates welcome Lunch will be served.

BROCK THEATRE - Viking
Weekday shows at 8 p.m. Saturday 7 and 9 p.m.
SEPT. 25, 26, 27 WED., THURS., FRI.
Karen Black, Christopher Plummer
THE PYX
Pleasure was her business, until her date with "The Pyx". See it — find out what it means, intriguing suspense. This is no ordinary thriller. Advanced Admission
Restricted Adult Suspense Drama Color
SEPT. 28 30, OCT. 1, 2 SAT., MON., TUES., WED.
Steve McQueen, Dustin Hoffman
PAPILLON
From the late Henri Charrier's best-selling novel comes this superior action-adventure film. Chained together two men who could not be contained within prison walls—The greatest adventure of escape. Advanced Admission
WARNING: Coarse Language and Violence. Notice: one show only on Saturday at 8:00 p.m.
Adult Action Drama Color

Business & Professional Directory

Dr. J. B. CLOAREC
& Dr. G. COURTEAU
OPTOMETRISTS,
Professional Bldg., Ph. 672-3361
4819-49 Street, Camrose

Dr. Bernard Clarke
OPTOMETRIST
4817 — 51 Street, CAMROSE
(3 door south of Smith Clinic)
Camrose — Phone 672-2850

Dr. D. N. TWERDUN
OPTOMETRIST
Above National Home Furniture Building
5061 — 50 Street,
Telephone 672-3158, Camrose

FEE & SONS LTD.
COMPLETE FUNERAL SERVICE
TELEPHONE 385-3642
KILLAM — ALBERTA

Camrose Animal Breeders Assoc. Ltd.
Office Hours:
8 a.m. to 10 a.m.
Sunday: 8 a.m. to 9 a.m.
Phone Killam 385-2152
Phone Camrose 672-3530

FLOWERS
Hansen's Mens Wear 384-3582
Thompson Drug, Phone 888-3786
Borth Drug, Phone 385-3598
Fee & Sons, Phone 385-3642
Mrs. K. Larson, Ph. 386-3773
S & S Pharmacy, Daysland
FRANKIES FLOWER SHOP
Camrose — Phone 672-4473

JAMES' REAL ESTATE and Insurance
● REAL ESTATE LISTINGS WANTED
● INSURANCE All Classes of Insurance Including Life
Phone [illegible]
KILLAM, ALBERTA

LOSNESS AGENCIES
Complete Service in Insurance and Real Estate
Notary Public
Ph. 386-3741, Lougheed

CO-OP INSURANCE
AUTO — FIRE — LIFE
ERNIE KOEHLI
Sales Agent
Phone 384-3923 — Sedgewick

GREEN ACRES

Glen Werber, D. A.

FALL THISTLE CONTROL
Spraying thistles after harvest is a highly successful method of controlling this Perennial Weed. Many thistles may winter-kill if they go into the winter in a weakened condition through having their root systems depleated of food reserves. These food reserves can be depleted either by cultivation or chemical control.

Arnold Stearman of Alberta Agriculture's Weed Control Branch explains that removing the top growth of perennial plants, depleted the food reserves in the root system because these reserves, instead of being stored, are used to produce new top growth. The plant food is produced by the above-ground portion of the plant and used either to extend the root system, produce top growth or as a reserve for the plant during the dormant season

Cultural control can be started immediately after harvest and should be continued until freeze-up One of the best methods is cultivation with a wide-sweep cultivator or chisel plow

Chemicals that may be used are 2, 4, D; Dicamba (Banvel No. 3); M.C.P.A.; and Amino Triazole (Amitral or Cytral). 2, 4, D and M.C P.A. should be applied at 1 lb. active ingredient per acre. Banvel No. 3 at a rate of ½ to 1 pound per acre. In all cases, remember to check the label and apply the chemical with lots of water to give good coverage

WATER SYSTEMS
If you're planning a water system or well this fall, I would encourage you to make application for the $550 grants right now. We can only take a few more applications and will not be able to give advance notice of when the applications will be cut off

AGRICULTURE WEEK
Next week is "Agriculture Week" and the theme this year is "growing together". If you are involved in the billion dollar a year industry called agriculture, hold your head high, its an industry to be proud of. Next week, why not take time to tell someone about our industry It's our week, let's represent our industry well!

● Complete Plumbing and Heating Systems
● Water Well Repairs
● Septic Tank Sales and Service
● Ditching
MID-WEST Plumbing and Heating
Phone 888-3842 Hardisty

Hunting Supplies
● Shot Shells
● Shell Belts
● Duck and Goose Calls
● Gun Cases
GOOD ASSORTMENT OF RIFLE SHELLS
ANDY'S HARDWARE
Phone 386-3766
LOUGHEED — ALTA

PROMPT SERVICE FROM —
BUD'S SEPTIC TANK CLEANING
Phone 3384-3803 Sedgewick

SEE THE —
BIG
WHITE FIELD BOSS
NOW ON DISPLAY . . .
New Machinery in Stock
'1870' WHITE DIESEL TRACTOR
CAB — HEATER — AIR CONDITIONER
Model '5542' S.P. WHITE COMBINE
54 ft. INLAND SPRAYER
MODEL 600 6 yd. SCRAPER
WETMORE MIXER MILL
24 ft. Pull-Type HARROW KING
Two 24 ft. DRILLS, Disc and Hoe Type
Used Combines
Model 42 pull-type VERSATILE COMBINE
No. 428 S.P. COCKSHUTT COMBINE
One M.H. '90' Special COMBINE, S.P.
Poysers FARM EQUIP.
Phone 384-3884 SEDGEWICK

News from Lougheed and District

LOUGHEED — Mr. and Mrs. James McClements had as their guests last week Mr. and Mrs. Tom Dodsworth of Vancouver. Mrs. Dodsworth is Sadie's sister Kay. They had a busy weekend with Tom learning about harvesting the hard way by swathing and driving truck for the combine, and even getting a little fencing in. Far too short a time for such willing workers.

Mr. and Mrs. Bill Paterson had a busy week with Eileen's brother Ken and his wife from San Jose, California. They stayed overnight with the Archbolds at Alliance, then Saturday they and the Roland Vanderwarks spent the day at Patersons with Doreen Eldey and family dropping in to have coffee in the afternoon and the Don MacKinnon family at night. Sunday, Vergie and Ted Archbold and Eileen took them to brother Clyde's at Leduc where they were met and taken to St. Albert by Mr. and Mrs. Bill McGreevy. Winnie and Bill took them to the bus where they left for Spokane and home to California with their daughter Deanna.

Tuesday the Archbolds and Patersons went to Elnora and spent the night with Mr. and Mrs. W. Graham (Dot Archbold). A pleasant time was enjoyed by everyone.

Mrs. Winnie McGreevy and daughter Sue Ellen spent the weekend with the Bill Patersons visiting relatives in the area and Billy and Sue Ellen taking in the Leslie-Rose wedding dance.

Mrs Margaret Denham was a guest of honor at the home of Mrs. M. Larson on Monday night. A social evening was enjoyed ending with a birthday cake and a lovely lunch. Many more happy birthdays Margaret.

Mr. and Mrs John McLeod of Vancouver and Mrs. L. Merritt Young of Czar visited their uncle Tom Kenny on Wednesday.

Get well wishes to Mr. Frances Johnson in the Viking Hospital

Mr. and Mrs B. Andress and Heather have moved to Medicine Hat where Ben is employed.

Mr. and Mrs. L. J. Deman of Burnaby, B.C. spent last week at the J Butchers Mrs. Deman and Pauline are sisters

Mrs W. Whitelock and Leanne of Killam and Norma's Mom, Mrs Mamie Denham visited Mrs J. Johnson on Friday afternoon.

Mrs Margaret Denham and Mrs. J. Johnson were supper guests of Mr. and Mrs. N. Denham on Sunday.

Mr. and Mrs. D Grieve attended Diane's cousin's wedding dance in Edmonton last Saturday night.

Mrs Betty Tradler, Jeanette and Allen of Bashaw and Mrs Rita Kohlman, Karen and Lois of Hughenden visited Mrs. Margaret Denham on Tuesday.

Mr. and Mrs. H. Losness spent a few days last week in Edmonton on business

Mr. John Johnson visited Shirley and Jackie in Edmonton for a few days last week.

Mr. and Mrs. J. Storbakken and baby of Drayton Valley are spending a week at the V. Storbakkens getting in a little harvesting and duck hunting

Mrs Agnes Wright is a guest of Miss Shireen Waite in Edmonton.

Mr and Mrs. A. Olsen of Sylvan Lake visited a few of their old friends here during this past week.

Miss Elsie Larson and Mr. Jack Ramsden of Red Deer are weekend visitors at the M Larsons.

Miss Debbie Ness of Edmonton was a guest at the J. Quast home last weekend.

Gloria Bird has her cousin as a guest

Mrs. Ella Clouston visited at the T. Cloustons for a few days.

★

RECORD COMMENTS ON HARDISTY WASHROOMS
(Taken from Camrose paper, quoting Gordon Stromberg, the M.L.A., Camrose Constituency)

"Awhile back, the County of Flagstaff wrote me that they had applied for the school upgrading grant to build new washroom facilities in the Hardisty School. And this request had been turned down by a building inspector from the Department of Education.

So Thursday night, I drove out to Hardisty with members of County Council and staff to look at the problem first hand, and what a surprise. The school was built in 1912 and would qualify for a Historical building The washrooms are a fire trap and inadequate I counted 17 separate stairways in the building

For me to go back to Hardisty School and try to find the washrooms and especially if I was in a hurry, it would be hopeless and might be embarassing

Next morning in Edmonton the County of Flagstaff and myself met with Lou Hyndman Minister of Education and put the case directly to him Lou told us that after checking it out, he would give us an answer in two weeks."

Here's hoping the answer is favorable !

Submitted by Isabel Nelson

Hardisty Happenings

HARDISTY — We are sorry to lose Mr. and Mrs. Walter Kroker and daughter, as Walter received an urgent call to take over the Pool elevator at Hayter so there was no time for farewells

Walter and Iris will be greatly missed as they took part in many activities both in Hardisty and Rosyth.

One consolation for Iris is that she will be quite a bit closer to her folks home now, so we wish them well in their new location.

Isabel Nelson accompanied Mr. Jackson and Bill Davies to Czar to attend the funeral of Walter Whitelock, brother of George of Hardisty, and another brother, Frank at Breton. Mr. and Mrs Bruce Whitelock of Breton and Mr and Mrs Allen Whitelock of Rimbey, also Bill Whitelock of Hardisty, nephews all attended. Grandson Ronnie Carey, who was known around these parts too, as well as other grandchildren were present

Mr Whitelock came to the Czar area about 1905 after being in the Mount Lookout area first He was a well read man and kept up a correspondence with his late friend, Kinnaird McKinnell for some time

Freda and Nicki Brausen have returned home from Calgary, where they visited her sister, Bette and family.

Bette and Don Ruthaler and family are visiting with the F Dragers for the weekend. We will hope that Don keeps in harvest practise this beautiful weather. To many farmers, weekend help is a real blessing

A real family gathering had supper in the Park Cafe on Sunday night.

Mr and Mrs Buster Kobitzsch from B C were visiting brother Walter and Bert, and along came their sister, Helen, with husband Jim Morrison, all who have been visiting Lorne Morrisons as well

Then Marge Morrison's parents, former Hardisty resident, Mr and Mrs Jack Sharger from Wilkie were here also. It was nice to see Mr and Mrs Sharger again and they both look well and Jack is enjoying his retirement from the C P.R

We are also told that Sid Sharger is married and lives in Saskatoon so all his old school pals, I'm sure, wish them both much happiness.

Another visitor to our town and an old timer from Hardisty was Mr. Bill Lawson, who now is retired too, from the C.P.R. and lives in Calgary. He was a delivery boy for Mr. Rutton Sr. when Mr. Ruttan bought the store Had a picture of the football team, all Hardisty young fellows then. He came in 1910 so has lots of stories to tell about Hardisty's early days

Isabel Nelson accompanied her brother, Ronnie Todd of Metiskow to Camrose on Saturday where she visited her daughter, also called on Mr. and Mrs Haskell Stratte where Mr. Stratte was busy mowing the lawn. They are having new neighbours, parents of Mrs Max McLean, by the name of Mr and Mrs. Wyn from Winnipeg

Later on went for a drive around Camrose and stopped at the Bethany home to visit Mr. and Mrs. Nels Prestlien, who were pleased to have company For those around Amisk way who might be interested, Clifford Rud was also visiting there. Adolph, who had the store in Amisk for a long time, is his uncle

Belva Leadlay had a real surprise too, when Mr. and Mrs Otis Wheeler, Otis being Belva's cousin, his sister and her husband stopped in. It was twenty years since Otis had been here and they all live in California They took Belva down to the Joe Richardson farm and renewed acquaintenances in that part of the country

Mr Bill Davies attended the graduation exercises for Terry Jackson on Saturday and enjoyed them very much

Sympathy is extended to all the Rempel family in the passing away of their mother, Mrs Ben Rempel, after a lengthy illness

★

Rams lose two to Vermilion in close games

On Wednesday, September 18 the Central Rams toured to Vermilion only to fall to the defeat of the Vermilion Mauraders 27-6 Although the score does not indicate it, it was a game which was close all the way. It was a disheartening loss for the Rams and they plan to make up for it in their upcoming games. The offensive stars were Norm Erickson and Brian Mazure. The defensive stars were: Steve Mazure and Gordon Keith

On September 21st, Central Rams hosted the Vermilion football team. Although it was won by Vermilion 24-13 there was no lack of excitement. The Rams were ahead til early in the 4th quarter when they had a momentary lead of one point, but Vermilion made a surprising comeback. Touchdowns were scored by Bob James and Steve Mazure, who also kicked one convert. The offensive stars were Steve Mazure and Rick Bergseth while Ray Snethun and Barry Rawluk were the defensive stars. There was a good crowd on hand and we hope you will continue to come out and support our Rams.

Thanks to Val Kercher, timekeeper, the boys operating the markers and chains, and Mr. Keith for the advertisement

— Steve Mazure

★

USE THE CLASSIFIED ADS — to buy, sell, hire, or find.

WATER WELL DRILLING AND SERVICING
Losness Drilling
Phone: 386-3764
LOUGHEED — ALTA

DREVERS' GULF SERVICE
Call, Write or Phone Collect
888-3555 Hardisty
A Complete Line of Dealer, Lubricants, Tires, Batteries Farm and Industrial Fuels Filters - Fertilizers
FOR SALE — All Sizes of Tires, Batteries, Filters and Accessories for Your Car, Truck, or Tractor — Weed Sprays, Carbyne Seed Treat, Baler Twine and Cultivator Shovels, Etc.
SERVICE & SATISFACTION

VISTA THEATRE
HARDISTY — ALBERTA
TOPS IN MOVIE ENTERTAINMENT
"DR. NO"
Starring Sean Connery
James Bond Adventure Adult — Color
Showing: Friday, Sept. 27th at 8:00 p.m.
Saturday, Sept. 28th at 7:00 p.m.
Cops and Robbers Action
"THE GETAWAY"
Starring Steve McQueen and Ali McGraw
Restricted Adult — Color — Cinemascope
Showing: Saturday, Sept. 28th at 9:25 p.m.
Tuesday, October 1st at 8:00 p.m.
Murder Mystery
"CHRISTINA"
Starring Barbara Parkins
Adult—Not Suitable for Children — Color
Showing: Friday, October 4th at 8:00 p.m.
Saturday, October 5th at 7:00 p.m.

PROVOST Livestock Exchange
Fall Horse Sale
Saturday, Oct. 19th
at Provost Livestock Exchange
Les and Don Bishop
Phone 753-2369 Box 808 Provost, Alta.

USE WANT ADS. TO BUY AND SELL

YOUR DOLLAR BUYS MORE at
THOMPSON DRUGS
Mail Orders Filled Promptly
TELEPHONE 888-3786 HARDISTY
SALE DAYS — ALL THIS WEEK

CHOCKS VITAMINS Super Disc $2.85	TONI PERMS Super Disc $1.50	CORN POPPER Philips reg. 16.95 Super Disc [illegible]
KLEENEX 200's Super Disc 2 for 90c	8-TRACK Recording TAPE Super Disc $2.29	NICE 'N EASY HAIR COLOR Super Disc $1.59
CLAIROL FINAL NET Super Disc $1.49	FARMERS SPECIAL — 100cc TERRAMYCIN INJ. Disco Price $2.95 (Limited quantity) Present this Coupon	

Read our Flyer —Stock up and Save !

PROVOST Livestock Exchange
The Reputation Market where the True Buyers and Sellers Meet.

Regular Sales every Friday with a good Selection of all classes of livestock

Our stock calves start moving the middle of October, through till the middle of December. 500 to 2000 reputation calves on offer every Friday.

— SPECIAL SALES —
WEDNESDAY, OCTOBER 9th — Yearling and Feeder Sale 500 to 1000 head on offer
SATURDAY, OCTOBER 12th — Reputation Stock Cow Sale Advance listings Complete dispersal for the estate of the late Mr Bill Burton of Ribstone
[illegible] good young Hereford Cows
15 Yearling Heifers, bred
2 Hereford Herd Bulls
55 Stock Calves 4-H prospects
WEDNESDAY, OCTOBER 16th — Yearling Feeder Sale
SATURDAY, OCTOBER 19th — Fall Horse Sale
WEDNESDAY, OCTOBER 23rd — Simmental Production Sale for Todd Ranches Ltd and Kessler Simmentals of Hughenden Consisting of
[illegible] BLOOD HEIFERS, bred
15 [illegible] BLOOD HEIFER CALVES
[illegible] BLOOD YEARLING, 2 & 3 yr olds, bred
WEDNESDAY, OCTOBER 30th — Commercial Cow Sale [illegible]
WEDNESDAY, NOVEMBER 6th — Bred Heifer and Stock Cow Sale
WEDNESDAY, NOVEMBER 20th — Complete dispersal of Registered horned Herefords for Mr Art Fruson of Cactus Lake, Saskatchewan
SATURDAY, DECEMBER 7th — Maine Anjou Classic
[illegible] BLOOD HEIFER CALVES
[illegible] BLOOD HEIFERS, bred
½ BLOOD HEIFERS, bred
We have room for a few High Percentage females in this sale ENTER NOW ! !

We recommend that you list your cattle early for the above sales.

For further information contact Les or Don Bishop at — Provost Livestock Exchange. Let us work with you — the Seller and Buyer — to build a bigger and better Livestock Industry.

PROVOST Livestock Exchange
LES and DON BISHOP PHONE 753-2369, PROVOST

CO-OP Fall Savings

Prices effective September 26 to Oct. 5th

PANTRY SHELF brand
Whole CHICKEN, 3½ lb. tin..$1.69

CO-OP 7¾ ounce SOCKEYE
Red Salmon .... tin 99c

CO-OP 16 ounce MILD
Cheese Slices $1.09

CO-OP ENRICHED
FLOUR .... 20 lb. $2.39

CO-OP AUSTRALIAN
RAISINS ...... 2 lbs. $1.39

CO-OP 18 ounce packages — 3 FLAVORS
Cake Mixes .... 2 for 89c

CO-OP 48 ounce tins SWEET
Orange Juice .... 2 for 89c

CO-OP PACKAGE of 4 (3¼ ounce) ORANGE
Flavor Crystals.. pkg. 69c

CO-OP REGULAR GRIND
COFFEE .... lb. 99

NABOB — 10 ounce jar
Instant COFFEE $1.49

CO-OP brand
MARGARINE, 3 lb. pkg. $1.29

CO-OP — STEM and PIECES
MUSHROOMS, 10 oz. .... 2 for 79c

CO-OP HOMOGENIZED
PEANUT BUTTER, 48 oz. .. $1.89

OCEAN SPRAY SAUCE or JELLY
CRANBERRIES, 14 oz. 3 for 95c

• Health and Beauty Aids •

TISSUE, Delsey	pkg. of 1	85c
Kleenex, boxes of 200 FACIAL TISSUE	2 for 95c	
Co-Op BEAUTY SOAP	pkg. of 3	49c
MOUTHWASH, Noxema, 19 fl. oz.		77c
Co-Op Medicated SKIN CREAM, 10 oz. jar		89c
Dry, Egg, Normal or Oily Co-op HAIR SHAMPOO, 17 oz.		79c
Co-op CREAM RINSE, 17 oz.		79c

• DRYGOODS SPECIALS •

Double Knit, Fancy or Plain
Misses SLACKS, size 10-20..$8.99

Plain or Fancy styles
Misses SHIRTS, size 10-18..$8.99

Ladies BRIEFS, s,m,l .... pr. 59c

Ladies PANTI HOSE .. 2 pr. $1.00

Mens sizes 10 to 16
DUCK PARKAS .... ea. $15.99

Mens Downfilled VESTS .. $15.99

Mens Pullover MITTS .. pr. $1.44

Mens Mitt LINER .... ea. $1.99

BLEND — 72x84 inch
BLANKETS, plain ...... ea. $7.49

BLEND — 72x84 inch
Fancy BLANKETS .... ea. $8.99

BATH TOWELS, 22"x42" $1.99

GOOD SELECTION OF COLORS — 60 inch wide
FORTREL Yardage ...... yd. $2.77

Our 'FALL SAVINGS' CATALOGUES are in the Mail.

Watch for many, many more specials.

OPEN FRIDAY NIGHTS UNTIL 9:00 P.M.

YOUR SEDGEWICK CO-OP
PHONE 384-3760
SERVICE CENTRE Phone 384-3827
CLOSED MONDAY

Sedgewick and District News

SEDGEWICK — Mr. and Mrs. Jim Walsh spent a few days at their son's cabin at Skeleton Lake near Boyle last week. Also took a trip to Athabasca and while there called on Rev and Mrs Foley Peterson. The Petersons, former Killam residents, wished to be remembered to all their friends in the district.

Pleased to hear that Mr. Art Falla is home again after surgery at the University Hospital in Edmonton. The Fallas are now town residents, having purchased and moved into the 'Dutton house'

Mr Jim Davison and Mr. Ernest Koehli motored to Edmonton on Monday where Mr Koehli entered University hospital

Congratulations to Mr and Mrs Gordon Muirhead on the birth of a son on September 17 at the Daysland Hospital. Michael Gordon weighed in at 7 lbs. 9 ounces

Mr and Mrs Tom Crawford of Penticton, B C are visiting at the Steve Pottages Mrs Maud Sparrow accompanied them Red Deer and is visiting with relatives in the district.

Having a terrible time getting news as everyone is out either helping with the harvest or is simply enjoying the lovely weather.

Weekend visitors at the Ray Scholl home were Mr and Mrs. Loren Jacobsen and Ritchie Nystrom all of Edmonton

Weekenders from Edmonton visiting at the Dick Erickson home were Mrs Joyce Ladagyn, Jodi and Barbara, David Semenuk and Mrs Mary Schmutz

Mr and Mrs Arnold Frerichs and family of Edmonton spent the weekend at the Bill Frerichs home

The sympathy of the community is expressed to Mrs Betty Galletly on the death of her brother Mr David Bonar of Killam Many folks from Sedgewick attended his funeral at the Presbyterian Church on Friday

Mr and Mrs John Brandingen and Mrs. Tina Medisky were Friday visitors to Edmonton

Teddy Medisky of Edmonton was home for the weekend

Mr and Mrs Ray Davis from Port Moody are visiting the John Snethun and John Brandingen families

Mrs Norm Rose and Mrs John Kortgaard were Wednesday visitors to Edmonton to see Vivian Kortgaard, who had the misfortune to be bitten by a dog, later infection setting in

Happy to hear that Mr Nels Djos is getting along fine in the Daysland Hospital Hope we will soon see you home Nels

Mrs William McGreevy and Sue Ellen of St Albert were Saturday visitors at the Don MacKinnon home.

Mr. and Mrs. John Leslie (nee Pat Rose) have returned from their honeymoon and have taken up residence in the former Fogelberg home.

Mr Cliff Pope spent the weekend at home on a pass from the Camrose Hospital Bet it looked extra good after all those months in hospital. Hope you will soon be home to stay, Cliff

Mrs. E Brandingen has gone to Chase, B.C. to spend some time with her brother and sister-in-law, Mr. and Mrs Nels Larson.

Alex and Ruby Farquharson and family have moved into Carol's house while their house is being moved into town Their house was moved in Tuesday

Alex had his brother Jim Farquharson and family from Edmonton visiting them for the weekend They also visited his mother in the Killam Auxiliary From there they toured out to Dinah Bjerkans for dinner

To celebrate Billy Keith's 11th birthday Herbie Whitten, Garnett Eckstrand, Greg Sparrow, Stephen Booth and Graham MacPherson took in the "World of Wheels" show at the Sportex in Edmonton They were accompanied by Mr Keith, Donna, and Ken Muhlbeier

Mr. and Mrs. Jim Horlock and Mrs Helfrid McGregor are visiting in B.C

Understand the Everett Maynes had another successful weekend fishing trip

Mrs. Dinah Finnegan and Mrs Nels Djos are patients in the Killam Hospital

Born to Constable and Mrs Dale Djos, a daughter, Deanna Katherine, on September 17th at Kelowna General Hospital, weighing 6 pounds and 2 ounces

Mr and Mrs Crest Maertz and family were weekend visitors with her parents Mr. and Mrs. Tormod Christenson.

Miss Irene Korth has accepted the job of Teacher Aide at Alliance

Surprise Housewarming!

Twenty-four relatives arrived at high noon September 21st to leave Agnes Cook and Rollin Brostin speechless and surprised over a weekend housewarming celebration In the next fun packed hours, they enjoyed pot luck meals highlighted by a turkey dinner and all the trimmings

The new house bristled with activity as the kids to adults enjoyed crib tournaments, crokinole, music, dancing and singing Thanks to our gorgeous weather, the young fry made the most of Hanna's well equipped park and patio picnics

Agnes and Rollin were presented with a lovely picture for their living room as a momento for their new home and long overdue family reunion. Weekend guests included Ray and Marge Cook and family, Lloyd and Lois Cook and family, Gerry and Peggy Miller and family, all of Calgary; Rod and Hazel MacKinnon, Don and Pat MacKinnon and family of Sedgewick. Unfortunately, Harry and Helen Cook of Merritt, B C were unable to attend

County Meeting . . .

(Continued from Front Page)

It was moved that Grant Cheram, Assistant Secretary-Treasurer and Orville Likness, Accountant, be authorized to attend the above meetings.

The report of Constable Vanderwoude for the month of August 1974, copies of which had been distributed to all Councillors, was accepted on motion

An application was received to subdivide a 71 1 acre parcel out of the N ½ 7-44-12-W4th Meridian and a 12 14 acre parcel out of the SW 13-44-13-W4th Meridian, was approved on motion

Correspondence received from Gordon Stromberg, MLA Camrose Constituency and the Fur and Problem Wildlife Co-ordinator, Department of Lands and Forests, regarding the beaver problems in Divisions 5 and 7 in the County of Flagstaff were read and ordered filed

Application to the Water Resources Branch to investigate and survey a drainage area in 42-13 and 42-14 was approved.

Information received from the District Engineer, Department of Highways and Transport advised that from now on they will pay the full government rental rates for the hiring of municipal equipment

With regard to bridge requests for 1975 to the Department of Highways and Transport, the Secretary was instructed to make application for all outstanding requests

Letter received from the District Engineer Department of Highways and Transport, advised that representation had been received from a group of people on road conditions in the Forestburg area

Request received from the Town of Hardisty for approval to purchase a 17 acre parcel in the NE 6-43-9-W4th Meridian for development of a sewer lagoon was approved on motion

John James Utilities Officer, met with Council at 2 40 p m and reported on the installation of gas lines in the South Flagstaff Gas Co-op area.

The settling of roads where crossed by pipelines was discussed and it was agreed it was the responsibility of the gas co-op to check the crossings and to refill where it had settled

Notice of the 7th Annual Meeting of the Battle River Tourist Association to be held in Camrose on October 1, 1974 at 6:00 p m was read and it was agreed that Councillor Chevraux, Council's representative to the Association be authorized to attend

Resolution regarding the issuance of overweight permits by the Department of Highways and Transport, a copy of which is attached hereto and forms a part of these minutes, was approved on motion

By-Law No. 235 authorizing the purchase of one new 1974 Club Cab one ton Dodge truck, Serial No D38BF4S137922 and one new 1973 ¾ ton Dodge van, Serial No. B21AF4V052739, from Crosstown Motor City, Edmonton, was presented, given three readings and passed

By-Law No. 236 authorizing the sale of part of the SW 16-44-13-W4th Meridian, containing 0.19 of an acre more or less, and shown as Lot R-One (R-1) (Reserve), Block 1, Plan 4070 T R, to the town of Killam was presented, given three readings and passed unanimously.

By-Law No. 237 authorizing grants to Community Libraries located in urban municipalities within the County of Flagstaff No 29 and to certain Welfare and Agricultural Societies for the year 1974, was passed

Date for the 1974 Tax Sale was discussed and it was moved that the date for the sale be set for November 25, 1974 at 2 00 p m

The accounts for payment as read and listed on the list attached to and forming part of these minutes were approved for payment on motion

The 1974 Road Oiling program was discussed and it was agreed the program would depend on weather conditions prevailing for the balance of the year

The meeting adjourned at 4:15 p m. on motion, to meet again on October 10, 1974, at 9 00 a m or at the call of the Reeve, if necessary.

HATS OFF!

TO ALL THE STUDENTS of the 1973-74 CENTRAL HIGH SCHOOL GRADUATING CLASS

MacPherson's Garage

Phone 384-3553 Sedgewick

COMING SHOWS
Sedgewick Community Hall

PLEASE NOTE: No Shows Friday, September 27th Only

THURSDAY, SEPTEMBER 26th at 7:00 p.m. ALSO SATURDAY MATINEE, SEPTEMBER 28th at 2:00 p.m.
MGM Studios present
TOM THUMB
Starring Russell Tamblyn
A Family color picture

THURSDAY, SEPTEMBER 26th at 9:00 p.m.
Columbia Pictures present
CAT BALLOU
Starring Lee Marvin
A Family color picture

Admission: Adults $1.00; Students 75c; 12 & Under 50c

SEDGEWICK Land and Insurance

- Real Estate
- Insurance
- Treasury Branch Agent
- Associated with Cormie & Kennedy, Barristers and Solicitors
- Fishing & Hunting Licenses

RAY POTTAGE, Prop.

M-M Food Features

Prices effective September 26, 27, 28

FLOUR, Robin Hood	20 lbs. $2.79
APPLE and STRAWBERRY JAM, 24 oz. Regal	89c
ORANGE CRYSTALS Tang	4 pkg. 89c
BLEACH, Perfex, 128 oz.	89c
MACARONI and CHEESE DINNERS, Kraft, 7 oz.	5 for $1.00
AYLMER — 14 ounce PORK and BEANS	2 tins 69c
BATHROOM TISSUE, Delsey	4's 99c
FACIAL TISSUE, Kleenex 200's	2 for 89c

• MEAT ITEMS •

WIENERS, Burns	lb. 79c
PORK SAUSAGE, Burnshire	lb. $1.09
RINGS, bologna or fine garlic	lb. 89c

• PRODUCE •

MAC APPLES, B.C.	lb. 25c
ONIONS, Canada medium	2 lbs. 35c
POTATOES, local Norlands	10 lbs. 99c

FALL JACKETS - PARKAS - COATS - SKIDOO SUITS
Arriving Daily

SKIDOO SUITS $39.95
MENS, Duck cover Sturdy for work

Youth SKIDOO SUITS $19.95
Pile hood, Nylon outer. In sizes 7 to 12

DOWN FILLED COATS $39.95
BOYS, MENS and MISSES — Many color, two styles

Ladies COATS $23.95
¾ Length, Mouton Collar In Red or Blue

SALE of FALL JACKETS—See sale rack
MENS — LADIES — BOYS — GIRLS — CHILDRENS
Clearing Lines at REAL SAVINGS
See the Yellow Sale Tickets

FOOTWEAR for all the Family

Mens CANVAS GYM OXFORDS — Heavy Duty Suction sole $7.50
For BOYS as above $6.50

• CANVAS SHOES FOR ALL AGES •

Mens RUBBER BOOTS $7.95
Heavy red soles

Ladies Fall Footwear —
Sturdy "MOD" OXFORDS $21.95
IN BROWN or BLACK

RUBBER FOOTWEAR FOR ALL THE FAMILY — — CHECK OUR LOW PRICES

HARDWARE SPECIALS

30 inch ELECTRIC RANGE $309.95
ZENITH DELUXE. Full width lighted back panel, storage drawer, lift out elements for easy cleaning, infinite heat switches element signal light

19 inch Kettle BARBEQUE $39.95
Heavy galvanized steel construction, adjustable top and bottom vents, sturdy tubular legs, 5 inch wheels, steel fire tray, chrome plated cooking grill Regular 43.95

17 inch Kettle BARBEQUE $29.95
Same as above but with tri-pod legs for easier storage

Wide Mouth THERMOS BOTTLE $4.89
30 ounce size with Perma Case.

Child's LUNCH KIT $1.99
complete with 10 ounce Thermos bottle

Single Barrel SHOT GUN $39.95
CIL 28 inch full choke in 12, 16 and 20 gauge models

BINOCULARS, Kurt Muller $32.95
7 power and 35 m m

BATTERY CHARGER $16.49
6—12 volt, 4 amp Low cost operation, charges both 6 and 12 volt batteries to assure winter starting

Deluxe CAR WARMER $17.29
Smart style, 830 watt, adjustable thermostat with fan forced heat. 3x5½x8 inch size

10 Speed BIKE, Fall Special $89.95
Positive side pull brakes, Shimano Derailleur, tapped handle bars. Regular 99.00

CAR SEAT COVERS New shipment
JUST ARRIVED. 100% orlon pile, easily installed, washable

MARSHALL WELLS
BEAIRSTO BROS.
PHONE 384-3761 SEDGEWICK

The RED X Means TIME TO RENEW ☐

Community Press

SERVING THE COMMUNITIES OF DAYSLAND—STROME—KILLAM—SEDGEWICK — LOUGHEED — HARDISTY —ALLIANCE—GALAHAD—FORESTBURG

Single copies — 15c | SEDGEWICK, ALBERTA | Thursday, October 3rd, 1974 | Volume 66 — No. 10

LEGISLATURE LIBRARY OCT 1974
THE WEATHER

IRON CREEK FISH & GAME REVIEW NEW REGULATIONS

The regular meeting of the Iron Creek Fish & Game Assoc was held September 10th in the Legion Hut in Lougheed

The fifth annual Conservation lottery tickets have arrived and several books were distributed The first prize is a truck and camper plus more valuable and exciting prizes On a recent draw the 4th prize winner was Maureen Suitor of Killam with Dick Pellern selling the ticket Also one of the early bird draws was won by a district resident Get your tickets early and maybe we will be able to boast about more local winners next draw

A report was given on the clean up of the recent oil spill north of Killam, stating that a satisfactory job was being done

The hunting season is upon us, with new regulations out So, hunters, be sure to read and practice them. This year's season has been shorted for some species and dropped altogether for some One new regulation is that you are not allowed to discharge a firearm on a developed road allowance.

Weigh stations will be set up at Andy's Hardware in Lougheed, Co-op Lumber yard in Sedgewick, and Macleods, Killam.

Fishing is reported to be relatively good in Owen's Pond, as the recently planted trout have grown to a fair size.

Three of our members represented the County of Flagstaff in the Alberta Summer Games held this summer in Camrose They were Keith Cameron, Vernon and Gary Simpson, who did very well and are to be congratulated on their achievement Keith has shot three twenty-fives and Vern two this summer This means hitting 25 clays straight in a row Pretty good shooting fellows Shoots at the trap have been held regularly this summer

The meeting was adjourned, followed by coffee and lunch Eber won the door prize The film shown was very interesting, showing lake trout fishing in northern Saskatchewan Let's hope more members will be able to attend the October meeting held on the 2nd Tuesday.

Ladies golf club tournament a success

The Sedgewick Ladies Golf Club held a successful tournament at the local golf course on Monday September 16th The weather was most co-operative but due to the forced postponement from the previous week the entries were down a bit from last year It was most gratifying to see so many local ladies out enjoying the fine weather and good fellowship

Flight winners were as follows

Championship Flight — (trophy by Gretchen's House of Beauty)
1st Dorothy Stubbs, Killam
2nd Anna Milne, Irma

1st Flight — (trophy by E Koehli, Co-op Insurance)
1st Bertha Chapman, Amisk
2nd Jean Gabruk, Sedgewick

2nd Flight — (trophy by Men's Golf Club, Sedgewick)
1st Edith Eckstrand, Sedgewick
2nd Margaret Simpson, Sedge

3rd Flight — (trophy from the Men's Golf Club)
1st Gretchen Howethe, Sedge
2nd Gladys Abbott, Amisk

Hidden hole score winners Low score on No 3 - Bertha Chapman and Margaret Simpson both tied with a birdie High score on "tough" No 4 Madge Jenvey and Gladys Abbott tied

CARD OF THANKS

We would like to extend a sincere "thank you" to Dr John Hebert, our capable tourney chairman, to Gretchen Howethe Ernie Koehli and the Men's Club for donating trophies; to Joe Prince for his able assistance and to all the local ladies who donated all the good food, helped in the kitchen and came out to golf at this busy time Plans for next year are to hold the tournament in June instead of September

• • • • • •

FOURSOME TOURNEY

A two ball foursome was held at the Sedgewick Golf Course on Sunday, Sept 22nd Several local golfers good naturedly "threw their name in a hat" and joined in the fun

Vivian Koehli and John Stubbs were the low gross team for the eighteen holes (a pair of robots!!!) John Hebert and Dorothy Stubbs were runners-up

Gretchen Howethe presents the Championship trophy to Dorothy Stubbs

• • • • • •

Lois Henderson and Erland Lindquist were too much of a match for Rose Lindquist and Fred Henderson, and the sparkling play of Chris Park and Jim Hallum outshone that of Lasette Hebert and Al Walker

Weather permitting, there'll be another such event this Sunday, Sept 29th starting about 12 30.

Eleven ladies were out enjoying the beautiful fall weather on Monday afternoon, Sept. 23 And it was nice to have two new golfers – keep up the good work, girls!

Strome News

STROME— Mr Ludwig Wieschorster of Germany joined his mother Mrs Agnes Wieschorster in visiting with the Wieschorster families of Strome Ludwig is a cousin to Albert and Eric Wieschorster, and is very interested in Canadian farming On Friday Mr and Mrs Ludwig Wieschorster of Strome accompanied their visitors to Florida where they will visit for two weeks with Alfons Wieschorster and family

Mr and Mrs Stuart Seward and Mr and Mrs Bob Busse brought Mr and Mrs Gail Seward home from Edmonton where they had spent a few days

Don and Mary Ann Pfeffer spent the weekend in Bowden, visiting the Elwood and Edmund Fyten families

Congratulations to Sherry and Rodney Zimmel on the birth of their baby boy in the Daysland Hospital

On Sunday Mr and Mrs Ernie Auburn, Mr Charlie Auburn Mrs Honey Curtis and Mr Geo Curtis drove to Marwayne and had dinner with Mr and Mrs Lindsay Guild

Brian Jensen entertained his little friends at his 4th birthday party on Sunday

Mr and Mrs Errie Auburn Mr Charlie Auburn and Mrs Honey Curtis recently returned from a trip to the West Coast While there they visited cousins in Port Alberni They also visited Mr and Mrs Robson at Cobble Hill Susie and Errie visited in Victoria with Mr and Mrs Ed Curtis At Langley they visited with Mr and Mrs Joe Carignan On their return trip, they spent a few days in the United States and stopped off in Calgary to visit with a niece and family, the Harvey Sniders

(Intended For Last Week)

Ed and Lenore Hartstok and family spent the weekend with Mr and Mrs Alvin Gordon

Welcome home to Jim O'Toole who returned home after spending some time in the University Hospital in Edmonton.

Robbie Pasychnyk entertained nine friends at his 5th birthday party last Friday.

Leah Lorenson spent a few days in Daysland Hospital where she had her tonsils removed.

SCOUT TROOP TO ROLL IN SEDGEWICK

Under the leadership of Mr Dick Matthews, the Boy Scouts in Sedgewick will again be organized This decision came out of a meeting of interested parents held Thursday, Sept 26 in the hall As there were only two interested Cub parents present the organization of Cubs did not go ahead

Mr Ed Armstrong accepted the position of Group Committee Chairman, and John Hebert will act as Vice Chairman In the Secretary's position Mrs Ray Pottage agreed to remain while Mrs Cal MacPherson volunteered as Treasurer A representative of the Kinsmen Club will make the fifth executive member.

Meeting nights were set for the third Monday of the month, to meet at 6 30 p m, just prior to the Scout meetings In this way it is hoped to deal with the business in a short time on a regular basis leaving the balance of the evening free for other commitments Parents are welcome to attend at any time

Scouts will meet each Monday at 7 00 p m Contact Mr Dick Matthews for more information

Western premiers unite

by Kevin Peterson

The western premiers alliance survived its second conference this year to broaden joint industry strategy, renew demands for a better transport deal from Ottawa and open a new office to monitor the region's labor supply

There was only one sign of strain as the three NDP leaders Dave Barrett of B C Ed Schreyer of Manitoba and Allan Blakeney of Sask , and lone Conservative Peter Lougheed of Alberta met in Vancouver recently

The only serious argument – not "flaming" or dangerous to the alliance, the premiers said – was over how to distribute windfall energy revenues

Premier Schreyer, noting that Manitoba isn't a participant in the energy boom wants producing provinces' resource revenues to be included in Ottawa's equalization formula The formula allows the federal government to skim revenues from rich regions and pass some around poorer regions to even out per-capita provincial incomes

Mr Blakeney agreed in principle But he's prepared to surrender cash only in the unlikely event that Ottawa drops the oil export tax to take $1.7 billion from foreign sales this year and also lets Canadian energy prices rise, further hiking the incomes of the producing provinces.

Mr Lougheed said a flat 'no' to both Under no circumstances will he give up any more of the windfall than he's forced to He warned that resource development is a one-shot affair Ottawa would jeopardize chances to parlay use of depleting resources into industrial progress and under cut the formula in future if it places extra levies on oil and gas revenues he said.

The premiers, especially Mr Lougheed are nervously expecting to have to give up a sizable portion of the cash anyway In Vancouver they reiterated a communique all 10 premiers issued recently in Toronto that Ottawa has no right to include provincial royalty payments in taxable corporate income as it tried to do in the defeated May 6 budget

The Alberta windfall was originally supposed to be $1 billion this year But now Mr Lougheed is more and more hesitantly referring to $600 to $900 million And he said in Vancouver that there will likely be an arrangement" to protect oil industry incomes during the revenue dispute in December

At the conference, the premiers agreed to continue to work on their joint industry strategy first outlined in principle at a February meeting in Saskatoon It benchmark is a commitment not to let competition among the western provinces undermine industrial progress

The major new element added in Vancouver is an office of development "coordinator" It will keep tabs on large development projects across the west to make sure that shortages in labor and materials supplies are caught early and remedied

The activities of the office to have no power of regulation and serve only as an "information exchange", will likely be mostly directed at monitoring the Alberta oil sands petrochemical and allied industry boom Alberta needs 100 000 more skilled workers during the next two years, creating considerable pressure on the labor supply across the west – and a possible "crisis" Mr Schreyer said

Other points of agreement included an urgent call for $100 per calf cash advances for small beef producers facing low prices this winter more pressure for revision of freight rates and transport legislation by Ottawa plus a continued systematic campaign to remove "serious discrimination" by the federal government against western secondary industry development

—— ★ ——

HARDISTY INDOOR TRACK MEET TO BE HELD

The Hardisty Track and Field Club will host another indoor track meet in the arena on Sunday October 27th beginning at 10 00 a m

There will be three age groups for both boys and girls Pee Wee born 1962 or later Bantam born 1960 or 61 and Midget born 1958 or 59 There are posters in all of the schools in the county and a good turn out of athletes and parents would be appreciated

Several athletes from outside of the community are expected to attend including it is hoped two gold medalists from the Alberta Summer Games and several gold medalists from the summer games in Camrose Therefore the standard in the older age groups should be quite high

Officials are always difficult to get and any interested people who would like to help out can contact Peter Gray Box 217 Hardisty

Rams win ! ! !

On Saturday September 28 Central Rams defeated the Grand Centre football team 39-13 Although the game was marred by an icy wind, there was no let down in the action' The Rams led from beginning to end thanks to five touchdowns by Bart Szoke and one touchdown by Brian Mazure The remaining points were kicked by Steve Mazure The offensive stars were Dennis Bergseth Lorne Kelendoffer and Bart Szoke The defensive stars were Dan Fossen Steve Mazure and Kim Sax There is an honorable mention to the remainder of the team

Flagstaff Lodge News

Mrs P Lindquist of Taber took her mother, Mrs Grace Heron back to the lodge after a stay in the Killam Hospital before returning to her home

Dana Skoberg of Moose Jaw took his grandmother Mrs Lillian Skoberg back to the lodge after spending some time at her farm home at Lougheed

Mr Stuart Galletly took his mother Mrs Edith Galletly to the farm where she visited Mrs J Porter of Melfort Sask

Mr and Mrs Peter Lindballe have returned from Hinton where they visited with her daughter Mr and Mrs Clair Scott and son Stan Bowen and their families On Sunday they had supper at Mr and Mrs Jim Lindballe's home at Daysland.

Norman Sax of Edmonton, Norman Insminger of Warburg and Mr and Mrs Bud Ness and family visited Mr and Mrs Tom Lien Mrs Kinghorn of Lougheed took Mrs. Tom Lien to Camrose to visit her sister, Mrs L Lien

Mr and Mrs Howard Vickerman of Calgary and Bobby and Karen Fraedrich of Killam visited Mr Leo Tennis

Get well wishes to Hal Boyer and Mr J Seaman in the Killam Hospital

Mr Lyle Mack of Fort Atkinson, Wis visited Mrs. M. Elty on Thursday. On Friday Miss Diane Keichinger of Alliance called on Grandma, Mrs. Elty and Mr. Terry White of Sherwood Park also visited Grandma Elty.

Mrs Eva Aitcheson spent a week at Drayton Valley at the home of her daughter Mrs Marion Palmer and family She then spent a few days at her home in Sedgewick before coming back to the lodge

Mr Howard Pope of Killam took his mother Mrs Rosa Frewing back to the lodge after her trip to Missouri where she visited a host of relatives and old friends

Ross and Mavis Danielson took his mother Mrs Lillie Danielson to their farm home and then to Viking

Mrs Olive Galletly of Killam visited her mother Mrs Mary Clark and Mrs Edith Galletly

Mr Don Swanson attended the Bingos at Hardisty and Sedgewick last week

Mr and Mrs Vernon Storbakken took his mother and dad Mr and Mrs I Storbakken to the farm for a visit

Mrs. Mildred Redman went to Hardisty with Mrs Clapson of Camrose for the afternoon

Mrs Florence Schweitzer of Killam visited her dad, Mr. W McMahon and told him about his great grandson David Paul Wellington Roberts, born Sept 1st

Mr Armstrong went to Holden and Ryley to visit his daughter and sister

Mrs Gladys Miller went with her niece Mrs Pat McKinnon and family to Lougheed to the farm home of her brother Mr. and Mrs Bill Paterson.

A new way to live

In Alberta, agriculture is an important industry but it's also a way of life Most farmers will agree farming is still the greatest way to live even though the agricultural life style has changed greatly in the last 20 years

Rural families are not as numerous, yet they're just as influential, proportionately speaking In an earlier period of our history, the ranks of legislators physicians and clergy were often filled with the offspring of farmers In recent years however, the feeling of being "just a farmer" had crept in indicating a drop in self image, a shift from the rugged individualism of our forefathers, to a somewhat unfortunate attitude

Today, values are resurging Many farm families know and will tell the rest of us we have the best of both worlds the clean air beauty and a natural life, along with many benefits of urban living We want to live here We want also to have a viable operation As a result, farmers are working with the government to improve the agricultural scene economically They're also working with social scientists to understand and improve their new life style

They're discovering that they have a built in self-help and educational community in their family farm They need not experience the alienation inherent in big city life. Many children in urban communities see relatively little of their fathers and do not know or appreciate what their fathers do for a living. Farm kids see their father constantly They see his managerial technical and social skills On the family farm there are more than enough chores for everyone no need to look for things for little Johnny to do If he doesn't do his chores it has an effect on others Kids on the farm are like junior partners in a business enterprise a company with large involvement in land buildings and machinery

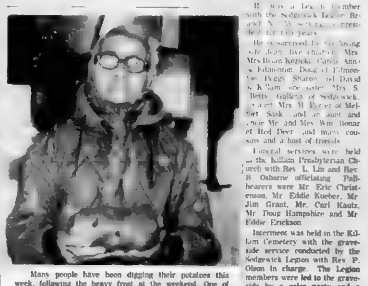

Many people have been digging their potatoes this week, following the heavy frost at the weekend. One of those "taking in the crop" was Mrs Collier, who brought in a 4 lb potato, which measured 8 inches long and was 14" in diameter. The potato was from her garden, on the Doug Collier farm at Lougheed

Well known Killlam resident laid to rest

Mr David James Bonar passed away in Killam General Hospital on September 18, 1974 at the age of 53 years following a lengthy illness

Born in Killam on March 17 1921 he was raised on a farm ten miles southeast of Killam attending Lawn Hill country school where he finished Grade ...

He was a volunteer with the Lake Superior Regiment serving overseas during World War II He returned to Killam and to the farm where he resided until his passing

He was very active in many community affairs including sports both as a participant and a spectator

He was also an active member of the Killam Presbyterian Church serving on the Kirk Session and on the board of Managers

He was a Legion member with the Sedgewick Legion Branch No 25 serving as president for two years

He is survived by his loving wife Jean five children Mrs Mrs Brian Kozicki, Carol Ann of Edmonton Doug of Edmonton Peggy Sharon and David of Killam one sister Mrs S (Betty) Galletly of Sedgewick, an aunt Mrs M Porter of Melfort Sask and an aunt and uncle Mr and Mrs Wm Bonar of Red Deer and many cousins and a host of friends

Funeral services were held at the Killam Presbyterian Church with Rev L. Lin and Rev B Osborne officiating Pallbearers were Mr Eric Christenson, Mr Eddie Kueber, Mr Jim Grant, Mr. Carl Kautz, Mr Doug Hampshire and Mr Eddie Erickson

Interment was held in the Killam Cemetery with the graveside service conducted by the Sedgewick Legion with Rev P. Olson in charge. The Legion members were led to the graveside by a color party and a Scottish piper, Mr. Jock Blake of Daysland playing "The Scottish Soldier" and "The 79th Gibraltar"

BE ON THE SEATS NEXT WEEK
Killam Auction Market
KILLAM, ALBERTA

Thursday, October 10

REGULAR SALE DAY
FEATURING — STOCK COWS AND BRED HEIFERS

Approximately 300 Head on Offer

- Cattle will be sold in lots to suit everyone
- Open consignment. Call and list yours today.

FOR INFORMATION, CONTACT:
Camrose and Killam Auction Markets
Box 1008, Camrose, Alta   Phone (403) 672-4496

Fall Opportunity Days at
Camrose & Killam Auction Marts

OCTOBER 10th — Regular Sale Day at Killam Auction Market featuring Stock Cows and Bred Heifers 1 00 p m

OCTOBER 15, 16, 17 — Gigantic 3-day Furniture Warehouse Reduction Auction Sale, Camrose Auction Mart, 7 00 p m $30,000 of new furniture

OCTOBER 16th — Twilight Horse Sale at Killam Auction Market 6 30 p m 60-100 head expected

OCTOBER 17th — Regular Sale Day at Killam Auction Market featuring Yearling Steers and Heifers

OCTOBER 18th — ESTATE SALE, Machinery and Household for the Engel Estate, Strome

OCTOBER 21st — Stewart's Simmental Dispersal Sale at 1 00 p m, at Killam Auction Market.

OCTOBER 22nd — Charles Stewart Farm Sale, Wainwright

OCTOBER 22nd — Charolais Breeding Stock Sale, Killam

OCT. 23rd — Chianina Day, Killam Auction Market, 1:00 p m Selected.

OCTOBER 26th — REGULAR SALE at Camrose Auction featuring Dairy Cows, one complete Dispersal of Holstein Cows.

OCTOBER 28th — Charolais Feeder Sale, Killam

OCTOBER 29th — Rutledge Yearling Sale, Monitor, Alberta

NOVEMBER 1st — MAINE ANJOU DAY at the Killam Auction Market — Select — 1:00 p.m.

NOVEMBER 4th — Exotic Crossbred Steers & Bulls, at Killam Auction Market, 1 00 p.m.

NOVEMBER 5th — Stock Cows and Bred Heifers, Killam

NOVEMBER 6th — Select Simmental Sale, Killam, 1 p m

NOVEMBER 8th — Cows bred Tarentaise, Killam, 1 p m

For Catalogues or Information Contact:

Otto Streberg	672-4496	Dennis Streberg	383-3650
Bert Walker	672-2223	Munro Lehne	856-2208
Vern Renes	252-3928	Ray Labrecque	645-2206

V.I.P.

Your representative for
School Trustee is a
Very Important Person

(Your County Councillor is also your School Trustee)

Know: This very important person in your community. Know about all candidates running in the October 16 election. When elected they'll be there for three years.

Decide: Who is the best person for the job. Who will spend large sums of public money wisely. Who will make sound decisions on how and what your children will learn.

Vote – V.I.P. : Vote Intelligently Please. It's an important decision. Important to you that the best man or woman represents you in this office.

Vote on Oct. 16

Alberta

This message is published by the Government of Alberta in the interest of good local government.

RELIGIOUS SERVICES

SUNDAY, OCTOBER 6th

Church of the Nazarene
Lougheed, Alberta
Manse 386-3077

Sundays:
10 00 a.m. Learning Together
11:00 a.m. Family Devotion
7 30 p.m Rejoicing in Evangelism

Wednesdays:
8 00 p.m. Prayer and Bible Communications
Renny Tombren, Pastor

Sedgewick Lutheran Parish

Bethania Lutheran
Family Worship 11.00 a.m.

Sharon
Family Worship 9:30 a.m.

Trinity Lutheran
7 30 p m Fireside
P. R. Olson, Pastor

United Church of Canada
Sedgewick Pastoral Charge
Merna 8 45 a m
Sedgewick 10:15 a m.
Lougheed 11 30 a.m

Sunday School begins Sunday, Sept 29th at 10 15 a.m All classes, Nursery to intermediate

C G I T - Mondays at 7 30 p m All girls 12 - 17 welcome

Explorers: Girls 9 to 11 years, date to be announced.

Minister: Rev. Robert Chappell
You are Welcome

Killam Pentecostal Tabernacle
Sunday School 10 00 a.m.
Morning Worship 11 00 a m
Evening Service 7 30 p.m.
Tues.: Prayer and Bible Study at 8 00 p m.
Fri : Young Peoples, 8 00 p m
Pastor Gus E. Rankel, 385-3587

Killam Baptist Church
Sunday School 10 00 a m.
Morning Worship 11 00 a.m.
Evening service 7 30 p m.
Bible study and prayer service on Wednesday at 8 00 p.m.
Fridays G M G. at 7 00 p m and Young People's at 7 30
W.M.S. 8:00 p.m. last Thursday of the month

United Church of Canada
Strome-Killam Pastoral Charge
Minister: H. Allan Richards
Times of Services
Killam 9 30 a.m
Strome 11:00 a m
Community Church School begins Sept 26th in Killam

Presbyterian Church
Killam—Galahad Charge
Sunday Services —
Galahad — 9 30 a m.
Killam — 11 10 a.m.
Community Church School Thursdays at 4 00 p.m.
Junior Choir Fridays, 4:00 p.m.
Minister: Rev. Larry Lin, M.A.

IN THIS CORNER . . .

Stigmata

Sunday is World-Wide Communion Sunday All Christians in the world will be celebrating this Holy event There is a word which describes the meaning of Communion This word is "stigmata".

The word "stigmata" is often used to refer to certain marks or wounds that have appeared on the bodies of some very faithful Christians.

St Paul wrote to the Galatians "I bear in my body the marks (the stigmata) of the Lord Jesus " (6 17) St Francis of Assisi was marked by the visible, physical stigmata, as were St Theresa and several hundred others

These wounds, sometimes actually bleeding wounds, have usually appeared on the hands or feet or sides of a person's body. They have seemed to duplicate the wounds and sufferings that our Lord Christ himself endured on the Cross Such stigmata such wounds, such specific points of suffering, shared with Christ, have always signified faithful and devoted Christians

But stigmata may take different forms They need not be physical They may even be invisible

Stigmata have importance to us because they signify suffering and because "the meaning of life may be found in what a man is willing to suffer for" It may be a soldier for his country, a father for his family, a teacher for their pupils, or a mother for her child It may be that willingness to deny the body in order to feed the soul

The secret of your life and the meaning of your life, its priorities, its values, its orientation may be found in what you are willing to suffer for: for what purposes or for what person

St Paul speaks of "the fellowship of the sufferings of Christ" Now we can understand what he means.

Stigmata have meaning for us today because we face the question "What suffering will we bear and what scars will we wear" Are you willing to do it for Jesus Christ" Life also receives meaning from those who are willing to do the suffering

The whole Christian gospel is the message of God's willingness to suffer for man The meaning of Communion is "This is my body, broken for you . This is my life, given for you....".

The measure of all self-denial is not how much denied, but who did it and for what reason

The definition of love and devotion is spelled out in terms of how much a person is willing to suffer for that love The Church of Jesus Christ and its mission have meaning for you to the extent that you are willing to suffer for it, to bear stigmata for it

You may suffer for it in different ways Sometimes, you may be only inconvenienced

Will there be demand upon energy, and fatigue" Yes Will there be conflicts" To be sure

Will it mean spending money? Of course Christian stewardship does not mean that, when you see a barefoot child, you say "Here is a pair of shoes because I have two pairs and you have none". Oh, no! Christian stewardship means that you say "Here is a pair of shoes in the name of Christ because he suffered for me and I cannot bear to see you suffer

As St Peter said "Be glad if you can suffer for Christ" — not as a neurotic who seeks suffering for its own sake, but as a Christian, who knows now the ultimate cause for which he may be privileged to suffer It is the cause of Jesus Christ and the salvation of human personality

Life has its meaning in what a man is willing to suffer for

Are you willing to bear the stigmata of Christ" And share the suffering for Christ"

This is what Christ does for you And Holy Communion is one way God has of saying "I love you I died for you I suffer for you Follow me"

Rev R Chappell
Flagstaff Ministerial

PROVOST
Livestock Exchange
Fall Horse Sale
Saturday, Oct. 19th
at Provost Livestock Exchange
Les and Don Bishop
Phone 753-2369 Box 808 Provost, Alta.

Wheat board marketing

AGRI-INSIGHT
by Alberta Wheat Pool

Production of feed grain in Canada does not rank high in comparison to the world's harvest of all feed grain crops. For example, in 1972-73 Canada's barley, oat and corn crops were 1 10 the size of the U S harvest of barley, oats, corn and sorghum Our barley is, however, important to the world market Shipments during the crop year maintained our 37 per cent share in the world barley market Of all international trade in feed grains, this represented only 6 per cent of the total

Japan and Italy were Canada's largest barley customers taking 46 million and 45 million bushels, respectively Our third largest market was the U.S.S.R with purchases of 28 million bushels

Most of Canada's oat crop was used domestically for feed During 1972-73 exports amounted to 7 million bushels.

Each of the three crops merchandized by the Canadian Wheat Board, and the various grades within each, are accounted in separate pools. Fifty six per cent of producer deliveries to the pool account for wheat graded 1 C W. red spring wheat Eighteen per cent was 2 C W. and 12 per cent was 3 C W. wheat Durum represented 10 per cent of the deliveries to the Wheat Board.

In the pool account for barley, ¾ of the receipts from producers were No 1 feed barley No. 3 C W 6 row and No. 3 C.W. 2 row barley each accounted for 9 per cent of all barley receipts

Administration and general expenses for the Wheat Board were $6.6 million for the 1972-73 crop year Almost $5 million of this was for salaries of the Board's 730 employees. The Board's expenses were allocated to each of the three pool grain accounts With $8.2 million allotted to the pool account for wheat, the cost of Board operations amounted to 1.1 cents for each bushel of wheat delivered The oat account was assessed $0 3 million of the costs, about 1 0 cent per bushel Allocation to the barley account was $2 0 million which means the cost of Board operations was 1 1 cents per bushel.

The total cost of handling wheat including storage, interest, drying and Wheat Board costs, amounted to 10 cents per bushel Payment to the Board by the federal government, under the Temporary Wheat Reserves Act, brought costs down to 7.8 cents per bushel. For the oat pool account, the total cost was 5.2 cents per bushel Barley pool costs were 6.0 cents per bushel

The Wheat Board is a crown corporation regularly receiving advice from its producer advisory committee. All merchandizing activities by the Board are accomplished at only a small cost to grain producers About one per cent per bushel is the cost of a grain marketing agency acting in the best interests of prairie producers.

Canadian grain producers exported a record 833 million bushels of grain during the 1972-73 crop year. Ninety per cent of this volume was wheat, oats and barley merchandized by the Canadian Wheat Board The 1972-73 annual report of the Canadian Wheat Board discusses international grain marketing and the Board's operations on behalf of the producers.

World wheat production totalled 12.4 billion bushels in 1972-73. Canada's 533 million bushel wheat crop represented only 4 per cent of the world harvest. International trading in wheat and wheat flour reached a record 2 5 billion bushels during the year. It is in trade that the contribution of Canadian wheat producers becomes evident Exports of 577 million bushels were 23 per cent of the total world trade in wheat and wheat flour

The U.S.S.R was Canada's leading customer for wheat and wheat flour taking 163 million bushels during 1972 73 Purchases of 153 million bushels by the People's Republic of China were a close second Our third and fourth largest wheat customers were Japan, with 51 million bushels, and the United Kingdom at 45 million bushels

FORESTBURG MECHANICAL SERVICES
PLUMBING, HEATING
GAS FITTING
"RELIABLE SERVICE"
E. N. (Gene) Hruska
OWNER — OPERATOR
24 HOUR PHONE 582-3535
Box 425 FORESTBURG

NOTICE OF POLL

MUNICIPAL ELECTIONS, 1974
TOWN OF SEDGEWICK

PUBLIC NOTICE is hereby given that Polling will take place for the Election of

MAYOR

on Wednes., the 16th day of October, 1974

from ten o'clock in the forenoon until eight o'clock in the afternoon at the following place or places:
THE TOWN OF SEDGEWICK OFFICE

and at the same place, time and date above mentioned, Polling for a

MEMBER Of The SCHOOL COMMITTEE

County of Flagstaff No. 29 will take place

And that I will at the Town Office on Friday the [illegible] day of October 1974 at 12 o'clock in the forenoon sum up the [illegible] of the [illegible]

Given under my hand at Sedgewick this 19th day of September 1974

A W EASTLY, Returning Officer

THANK YOU!

AT THE RECENT PROGRESSIVE CONSERVATIVE NOMINATING CONVENTION ON AUGUST 19th AT CORONATION TO THOSE WHO SUPPORTED ME

Henry Kroeger

Lions open residences

The Official Opening of West side Manors" (Daysland Lions Senior Citizens Modular Home Village) will be held at 3 00 p m on Thursday October 31, 1974 on site The Honorable Peter Lougheed, Premier of Alberta will officially open the homes by unveiling a sign Also the Canadian and Alberta flags will be raised by two of the first senior citizens taking up residence in the Manors District Governor, Lion Chester Williams of Ardrossan, District 37 F will represent Lions International There will be many other dignitaries from the Government, including our MLA Gordon Stromberg along with others from the Lions There will be a ceremony at the sight then the opening will move to the Community Hall where the Town of Daysland will host a lunch. This opening of the first Modular Home Village in Alberta is open to everyone - Everyone is welcome

There has been no news releases regarding the progress of the Manors over the past few months, but that did not mean nothing was being done On June 1st, the first two residents moved into Manors 1A and 1B - Mr and Mrs H Cambridge and Mrs F Freeman Since that time all the Manors have been rented and at present there is a waiting list of 13 The project has progressed favourably in spite of the wet weather All services were put in, 2 T V towers erected, sidewalk laid, and at present landscaping is being carried out Sod is being laid and later trees, shrubs etc. will be planted The two lanes have been upgraded but still require gravel etc The Lions Club is very proud of this project It has fullfilled it's wish to provide first class accommodation to Senior Citizens at a reasonable rent The park-like effect of the site gives the residence a quiet, restful environment It compares very favourably with any type of home In view of the fact there is a waiting list of 13, the Lions Club has requested 20 additional homes to be built immediately west of the Manors The first step toward this has been taken

* * * * * *

DAYSLAND — Mr and Mrs Joe Swoboda spent some time visiting at the home of their son and daughter-in-law, Mr and Mrs Terry Swoboda and family at Kelowna

Mrs Agnes Miller is visiting at the home of her daughter and son-in-law Mr and Mrs Joe Hayduk and family of Round Hill

Mrs S Lupino and Gwendy spent a couple of days in Calgary while Gwendy registered for SAIT She will be leaving on Monday to start her classes.

Mr. and Mrs. Nick Wynnyk and Peggy were recent guests at the home of Mr and Mrs Wm Wynnyk

Charlie Tulloch broke both his legs in an accident, when dirt caved in on him when he was digging in a water and sewer line His wedding to Linda Hill which was to take place October 12 has been postponed

Mr and Mrs D Corbett announce the arrival of a baby boy Mr and Mrs D Lamoriss also announce the arrival of a baby boy

The following announce the arrival of a baby girl: Mr. and Mrs Clark, Mr and Mrs R. Myers and Mr and Mrs J. McMurchy

WATER WELL DRILLING
And Sand Screens
Contact:
MOUNTAIN HILL DRILLING
Ph. 372-3809 Box 114
Bashaw, Alta.

The Community Press
Published every Wednesday at SEDGEWICK, Alberta
MONTE KEITH, Publisher Phone 384-3641
SUBSCRIPTION RATES: Canada—In 40 mile radius $3.50
Outside 40 mile $4.50 per year
Overseas and U.S.A. $6.00 per year
Counter Sale 15c per copy
Second Class Registration Number — 0725

Heisler District News

HEISLER — Election for the village Town Council was held three nominations were received Raymond Strauss Louise Blaeser were elected by acclamation and Norman Lassu was reelected

Reinald Kruchten will be the School representative

Don and Betty Stoven and family of Killam were Sunday visitors with Mr and Mrs Joe Martz

Mr and Mrs Dave Challenger of Edmonton spent Sunday visiting with Mrs Marie Dobbs

Mr and Mrs Gordon Sommer have as their guests their two grandchildren Timmy and Trina Blatz of Camrose, while their parents Anne and Larry are on a two week tour of Moscow which includes the four hockey games.

Weekend visitors with the Gordon Sommers were their children Janet and Jim Hillaby and boys of Ohaton, Colleen of Calgary and Colette and Ray Wetmore of Galahad

Mr and Mrs Philip Hauck and Mr and Mrs Leo Weller of Daysland were Tuesday visitors with Mrs Liz Krausert in Killam

Dr Collin and Mrs Hauck and family of Wainwright were visiting their parents Mr and Mrs Philip Hauck for the weekend

Mr and Mrs Ernie Lorenz of Edmonton were Saturday visitors at the home of Mr. and Mrs Matt Niehaus Sunday visitors were Mr and Mrs George Ray of Castor and Mr and Mrs Frank Leslie of Camrose Mrs. Kate Kramer of Camrose spent Tues with the Niehaus family

Rev Father Schmeltzer is on a three week holiday to Iowa visiting relatives and friends

Sixteen ladies gathered at the home of Mrs Theresa Schuster helping her celebrate her 78th birthday The afternoon was enjoyed playing cards A birthday cake, decorated and baked by Mrs. Mary Heisler, was served

Weekend visitors at the Elmer Twitchell and Francis Fankhanel homes were their children, Mary and Norm Twitchell of Edmonton

Janet and Dennis Downes and family of Calgary were last weekend visitors with Carol and Melvin Meyer and family

Sunday visitors with Mr and Mrs Lawrence Strauss were Mr and Mrs Wilfred Meyer of Pigeon Lake, Mrs Josephine Kopas of Daysland and Mrs Nellie Kozma of Viking

The ladies of the OORP held their regular meeting on Sept 26th in the Elks Hall

Miss Muriel Fankhanel and Mrs Lynne of Alliance were Fri visitors with Muriel's parents Mr and Mrs George Fankhanel also helping her dad celebrate his birthday

Community Press

4-H CLUB

DAYSLAND 4-H CLOTHING

The Daysland 4-H Clothing Club held their reorganizational meeting on Sept. 17 in Daysland High School

Last year's president Sharon Paulgaard called the meeting to order. The minutes from the last meeting were read Several reports were then given: Regional Days, given by Maureen Koehli; Achievement Day, given by Laurie Szott; Club Week, given by Laurie Szott

A report on Selections was given by Sharon Paulgaard who won a minor trip to the Western Provincial Seminar held at Goldeye, Alta. Sharon also gave a report on a Junior Leadership Seminar.

Results of the elections for new officers were:
President Michele Markovich
Vice Pres . Maureen Koehli
Secretary: Karen Adrian
Treasurer. Myrna Lorenz
Reporter Sharon Paulgaad

This year the club gained ten new members, which brings the total to 21. The club is now busy planning the activities for the coming year

GIGANTIC
3 DAY FURNITURE

WAREHOUSE REDUCTION AUCTION SALE

OCT. 15, 16, 17

7:00 P.M.
Camrose Auction Market
CAMROSE, ALBERTA

Living Room and Dining Room Furniture Consisting Of:

Chesterfields — Dining Room Suites — End Tables — Recliners — Coffee Tables

Dining room suites, end tables, coffee tables in maple, birch and pine

Furniture is of colonial, modern and antique design.

Approximately $30,000 of good quality, new furniture.

FOR INFORMATION, CONTACT:
CAMROSE AUCTION CO. LTD.
Box 1008, Camrose, Alta. Phone (403) 672-4496

Daysland Auction Mart

SALES EVERY FRIDAY

Owned and Operated by Russ Sheets and Dave Hutchinson

FURNITURE SALE
WEDNESDAY, OCTOBER 16th
AT 7:00 P.M.

NEW AND USED FURNITURE AND MISCELLANEOUS
OPEN FOR CONSIGNMENTS

If you have anything to discuss or sell, contact:

Mike Zowtuk	688-2143	Holden
Russ Sheets	672-6461	Camrose
Dave Hutchinson	863-2161	New Norway
Herb Robinson	374-3757	Daysland
Bill Hrudko	672-3510	Camrose

We Can Teach You A Thing Or Two About The

BEST CAR BUY IN '75
NOW ON DISPLAY

1975 CAPRICE SPORTS SEDAN
CLASSIC, with air conditioning

1975 OLDSMOBILE DELTA ROYALE
With Air Conditioning

1975 NOVA
4 Door Sedan

1975 CHEVELLE
4 Door Sedan

1975 TRUCKS
On display now

1974 IMPALA
4 Door Sedan

1974 CAPRICE CLASSIC
4 Door, with air conditioning, and fully equipped. Demo.

1972 FORD TRUCK
¾ Ton

SWOBODA MOTORS LTD.
PHONE 374-3696   DAYSLAND, ALBERTA

There once was a fellow named Flash,
Who left his camp in a dash.

His campfire burned on . . .
'Til the forest was gone . . .

And now Mr. Flash is an ash!

Alberta
LANDS AND FORESTS
Thinking about tomorrow
. . . today

• HELP WANTED •

Full or Part-time Person for tire shop.

Experience not necessary. Apply to

R. Link at Killam Tire and Rubber

Phone 385-3791 or res. 385-3617

KILLAM SHEET METAL Ltd.

Plumbing — Heating — Air Conditioning
Lennox Furnaces and Air Conditioning
Meyers Pressure & Septic Tank Pumps
Water Softners & Water Iron Filters
Eavestroughing Installed
Lloydminster Septic Tanks
Propane and Natural Gas Installations
CALL US FOR A FREE ESTIMATE
BUSINESS PHONE 385-3877
AFTER HOURS EMERGENCY SERVICE:
Heating - Phone Gilbert, 385-3694 or Roger at 385 3533
Plumbing — Phone Jay at 385-3162

Public Notice

Public notice is hereby given that there has been introduced in the Council of the Town of Killam a by-law providing for the Flouridation of the water supply of the Town of Killam.

And that a copy of the same may be seen at the office of the Secretary-Treasurer of the Town of Killam.

And further that a plebiscite of the electors of the Town of Killam will be taken to determine if such electors approve of the fluoridation of the communal water supply.

And if a majority of the electors voting on the plebiscite vote in favour of fluoridation, the by-law will be finally passed.

SEE THE NEWEST IN —

Sofas & Chairs

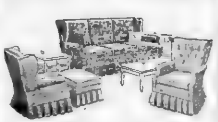

A NEW SHIPMENT HAS ARRIVED !
A good selection of Spanish, Colonial and Modern Styles.

KILLAM ELECTRIC LTD.
Phone 385-3550 Killam, Alta.

News from Killam and District

KILLAM — Mr and Mrs. R. Billard of Dollard, Sask. spent the weekend with the Paul Schweitzers Miss Paula Schweitzer of Edmonton was also home.

Mrs Joann Hobson and Deryl of Swan River, Man have been visiting at the Steve Umrysh home She has been visiting her father, Steve in hospital.

Mr. and Mrs Richard Billard and Mrs. Florence Schweitzer visited Mr and Mrs Wayne Roberts of Bon-Accord.

Congratulations to Mr. and Mrs. Paul Schweitzer on becoming grandparents on Saturday, September 21, when Mr. and Mrs Wayne Roberts presented them with a grandson

Mrs Margarite Gibb spent a few days at Lacombe with Mr and Mrs Clarence Hay.

Mr and Mrs Paul Schweitzer spent the weekend in Bon-Accord with Mr and Mrs W Roberts and new grandson

Mr and Mrs Dick White just returned from a grand trip to Moscow Leningrad and Prais. Mother Cyr babysat the boys while the Whites were away.

Friday dinner guests at the Lappage home were Mr. and Mrs Roy Roch and Brice from Camrose. Mr. and Mrs David Davidson of Sedgewick and Mrs Emma Schulz of Killam .

Mr and Mrs Lappage and Mrs. Schulz were supper guests at the Otto Blumhagens in Galahad on Tuesday

Mr and Mrs Allen Fossen went by plane to Vancouver where Donna underwent surgery. We hope your stay in hospital won't be too long Donna.

Mr and Mrs Laurie George were Edmonton visitors at the weekend Grandma and Grampa George babysat little Lori.

Mr. and Mrs. Dave Cramton spent the weekend in Edmonton visiting Myron and Elden Cramton and Grandpa Cramton. Honey Curtis and Peggy Richmond of Strome visited Blanche last week.

Get well wishes to Mrs. Ross Grant who underwent surgery in the University Hospital. We hope you will soon be home, Mable.

to take in some hockey games.

Mr. and Mrs. Ted Morgan and Kurt of Metiskow were weekend visitors with his parents Mr. and Mrs Bill Morgan. Mr. Doug Morgan of Edmonton spent a week at home, helping with the harvest.

Mrs. Dave Frerichs spent the weekend with Dave at Taber.

Congratulations to Mr. and Mrs. Rick Child who are the proud parents of a baby girl named Lesa Carol. Proud grandparents are Mr. and Mrs. Albert Child.

Get well wishes to Mrs Freda Erickson who recently underwent surgery in Edmonton. We hope you are home soon.

Mrs. Amy Robinson and Mrs Bessie Brodie are presently on a holiday tour of the Maritimes

Mr Bill Dunham of Edmonton is visiting Mrs Frances Kueber and family and doing some duck hunting.

Mr and Mrs Vic Newman and family of Edmonton were visitors with Mr and Mrs Lorne Brodie and family.

Congratulations to Mr and Mrs Vern Keindorfer who are the proud parents of a baby girl born Sept 25th, weight 6 lbs., 14 oz. Proud grandparents are Mr and Mrs Fred Sagen and Mrs. Theresa Keindorfer. Mr and Mrs. Fred Sagen of Edmonton are babysitting Dean and Laurie while mom's in hospital

Mr and Mrs Dick Kinzer motored to Edmonton with Deanna and Shawn Morgan who were staying with their grand parents while mom was in the hospital

Mr and Mrs Dale Unger of Calgary were weekend visitors with mother Mrs George Nattrass and Tom and Mr and Mrs Mel Fossen and family

Mr and Mrs Lloyd Sand and Mr. and Mrs. Nip Sorensen are babysitting their granddaughters while their folks, Mr. and Mrs. Brian Sorensen of Kelowna B.C. went by plane to Russia and Grandparents Fossen baby sat with Jennifer

Congratulations to Mr and Mrs. Bill Morgan of Edmonton who are the proud parents of a baby boy born Sept 23rd Chad Richard weighing 7 lbs 8 oz Proud grandparents are Mr. and Mrs Dick Kinzer and Mr and Mrs Bill Morgan of Killam, while great grandparents are Mr and Mrs Ted Erickson and Mr Jake Kinzer Chad was also born on his Morgan grandparents' 25th anniversary, what a nice gift!

Among those attending funeral services for Mr Dave Bonar on Friday Sept 20th were Inglis Bonar Mr and Mrs Dave Strachans, Mr and Mrs Gordon Barker Mrs Peggy Sherwod, all of Edmonton Mr and Mrs Dale Rings and Linda of Star City Sask Mrs Myra Porter of Melfort Sask Mrs Margaret Bonar of Winnipeg Mr and Mrs Albert McMullen Mr and Mrs Art Philips of Red Deer Mr Eric Bratland from Calgary, Mr Cliff Harris and Mr Jack Clark of Camrose; and Mr Ernie Marchand of Forestburg

Bridal shower for Galahad bride elect

GALAHAD — A large crowd attended the bridal shower for Miss Carol Buckholz on Monday evening held in the United Missionary Church basement. Mrs. Bert Ponto and Mrs. Bill Peake led the contests which everyone enjoyed. Mrs. Ponto read a recipe for Married Life before she presented the gifts from friends, relatives and the Community.

Assisting the bride-to-be to open her gifts were her Mother Mrs. Clarence Buckholz, Mrs. D. Puffer of Lacombe, Mrs. Herb Buckholz and Misses Sharon Buckholz and Charmaine Voltner. Carol thanked everyone for her gifts while wearing a hat made up of the ribbons and bows of the gifts. A lovely lunch was served.

Mrs. Susan Koenig has her sons Jim and Eddie visiting her.

Mr. and Mrs Bill Wise were luncheon guests of Mrs. Rosalind Hunt of Castor on Sunday.

Home for the weekend were Mr. and Mrs Ted Washburn at the W. Washburn home; Mr. and Mrs. K. Ponto.

Mr. and Mrs W. Wise were guests at Mr. and Mrs. John Holderness, Stettler, on Monday.

Mr. and Mrs Reg Braunen and family of Red Deer and Miss Pat Braunen of Edmonton were guests of their mother Mrs. Lois Braunen.

Birthday greetings are extended to Mrs Irene Sullivan, a patient in Galahad hospital.

Bill Wise was a Forestburg visitor on Wednesday.

The W.M.S. of the Missionary Church held a rally at the Castor Missionary Church Miss Lila Nielson of Calgary gave a general report of the years work. A pot luck supper was served after which a service was held and pictures of Haiti shown

Mr. Ken Warriner of Wainwright was a guest at the home of Mr and Mrs Pete Willis The men went for a duck hunt in the evening and had a good shout

Guests at the home of Mr. and Mrs. Bill Peake were Mr. and Mrs. John Peterson and Mr. and Mrs. D. Thompson of Kamloops

The Gus Bergel Sr. home was moved into town on Thursday and is now placed on the foundation next to the church

Cement was poured for the foundation of the Orville Misner home.

Mr W. Wise represented the Galahad Sr. Citizen Friendship Club at a meeting held in the home of Mrs. Amy Robinson of Killam

Mr. and Mrs. Wes Holben of Edmonton and Mr. and Mrs. George Holben of Castor were Sunday guests at the home of the Shirley Holben family.

Miss Jane Holben of Calgary is home for a few days. Jane and her mother, Mrs. Lorene Holben are spending a few days in Edmonton

Mr. and Mrs Doug Bownes and family of Hinton and Miss Peggy Bowens of Edmonton were guests of Mr. and Mrs. Robert Bownes

Mr. Herb Slaht and friend of Vancouver visited his uncle, Mr. Charles Wiseman and his mother Mrs Mae Slaht accompanied them back to Vancouver

Mr and Mrs Albert Straub of Red Deer are visiting their father and brother, Mr. Mike Meckler and Teddy. They are also visiting Mr. and Mrs. A. Winters

Mr. and Mrs Peter Miller were visiting relatives in Edmonton last weekend

Mr and Mrs. Walter Roeder and Mr. and Mrs. Art Ponto were Camrose visitors on Thursday

An initiation dance of the Gr 7 students was held on Thursday at the school gym Initiation activities took place on Friday

Mrs Lois Braunen was a visitor at the home of Mrs. R. Granger in Killam

Club Reports

GRETNA GOODWILL CLUB

The Gretna Goodwill Club met at the home of Chrissie Armstrong on September 25th, with 7 members and three guests in attendence.

The special meeting was held to discuss plans for a Golden Wedding Anniversary

Lucky tea cup winner was Mrs. Helen O'Reilly. The raffle was won by Mrs Pat Kroetch

Your Tire Headquarters —
KILLAM TIRE & RUBBER LTD.
Complete Stock of Tractor, Truck and Car Tires
Service Truck for "On The Farm Repairs"
Business Phone 385-3791
After hrs., R. Link, 385-3617
Open Monday thru Saturday

McGowan's Welding
Oilfield — Rig — Industrial
Portable & General Welding
● Welding Supplies
● Blacksmithing
● Ornamental Iron
PHONES: Bus. 385-3000
Res. 385-2140
Killam, Alberta

Your M.L.A. reports

Ralph Sorenson, M.L.A.

The fall session of the Legislature begins October 23 and will continue for perhaps four or five weeks. I may be reached at 325 Legislature Building or phone 229-3001 (collect). Any group wishing to visit the Legislature during this session should make arrangements as soon as possible. It is my policy to provide such groups with one full course meal when visiting the Legislature.

Comments have been made that expenditures involved in the provision of a dinner to students and other groups are probably placed on an expense account and paid by the government Correction is needed and I assure you that all meals or lunches which I have provided to groups or individuals within my constituency during their visit to Edmonton have been paid from my personal account. To my knowledge I am the only M.L.A. who consistently provides dinners to visiting groups. I am extremely interested in the education of students as well as adults The majority of my adult constituents have never visited the Legislature to observe the Session I feel that these tours of the Legislature Museum, Court House University, N.A.I.T., Edmonton Journal as well as others, are highly educational, and by providing a dinner and accompanying them whenever possible encouragement is given to students and groups to take advantage of such opportunities.

Alberta's weekly newspapers have been keeping the people informed since our province entered Confederation. In addition to doing this, our papers are the best primary source for Alberta's history It is a very rare day that you cannot go into the Legislative Library and see students and historians pouring over back issues of Alberta weeklies in the course of their research The Legislative library has collections of Alberta weekly newspapers dating back to 1907 These are housed in two large vaults below the library, and, although they are kept very carefully, they are beginning to deteriorate due to their age. The staff at the library is beginning to microfilm all these papers a process that will take two years, but will ensure their preservation, and greatly cut down on storage space. Our weekly newspapers are an important part of Alberta's heritage and deserve our continued support

We had a very productive caucus on September 13th and 14th with Bob Clark and Werner Schmidt along with the Social Credit M.L.A.s in attendance We reviewed the events of the past summer, as well as planning for the coming sessions

One of the major issues the Social Credit Opposition will be dealing with in the fall session is municipal financing and the effect of inflation on the average Albertan

PLAY BINGO
Every Wednesday
at Killam Elks Hall
8:00 p.m.
Proceeds for Community Hall

MEAT
THANKSGIVING **SPECIALS**

TURKEYS, Lilydale UTILITY GRADE, 10 to 20 pounds	65¢ lb.
BAVARIAN, 1 Pound SAUSAGE	$1.09
SMOKED, BONELESS, per pound PORK BUTTS	$1.39
CANADA GRADE A1 or A2 BEEF per pound CROSS RIB ROAST	$1.29

GROCERIES

ORANGE CRYSTALS SUNGOLD PACKAGE of 5's	89¢ ea.
NABOB, 10 oz INSTANT COFFEE	$1.49
SUNLIGHT, 80 oz., EACH POWDER DETERGENT	$2.19
KOOLAID	10 pkg. for 49c
ounce Tin EACH SOCKEYE SALMON	99c

PRODUCE

MAC APPLES QUARTS, EACH FOR	$1.69
10 POUND BAG, EACH POTATOES	99c
5 POUND BAG, EACH ORANGES	only 99c
FRESH, 1 POUND PACKAGE CRANBERRIES	3 for $1.00

DRY GOODS
SKI-DOO SUITS
Boys - $17.77 Men's - $27.99
Toddlers - $9.99
FLANELETTE PYJAMAS FOR THE FAMILY

Killam-Strome Co-op Ass'n Ltd.

Borth Drug Mart
PRESCRIPTION SERVICE
KILLAM and CAMROSE

THIS WEEK'S SUPER SAVER —
CREST (Regular or Mint)
OUR EVERYDAY DISCO PRICE — $1.09
100 ml Best Buy 89¢

CITY PRICES • SMALL TOWN SERVICE

DRISTAN	PANTY-HOSE	Q-TIPS
15 c.c. Nasal Mist or 24's Tablets		180's
Best Buy 97¢	3 for $1.00	$1.09

Check Our Growing Numbers Of Everyday Disco-Priced Items

EVERYDAY LOW PRICES ON PAMPERS	REXALL HOT LEMON	EVERYDAY LOW PRICES ON SHAMPOO
e.g. Pampers, Daytime 30's	Compare with Neo-Citran at $1.69	$1.99
$2.19	$1.19	e.g. Herbal Essence, 16 oz.

GREEN ACRES

Glen Werner, D. A.

ARE YOU GUESSING?

One summer afternoon I had the occassion of leaning on a rail fence, and observing a sizable herd of yearling heifers. They all looked quite good and to the eye it was difficult to decide which were top ten. After eye-balling them for a few moments, I asked the farmer for the R.O.P. Records of these heifers. Unfortunately, these heifers were not on R.O.P. This made it very difficult and it was anybodies guess which ten heifers would be the best to keep for the replacement herd.

Now-a-days no one would think of buying a car or truck without wanting to know what kind of a motor it had How good the tires were if it had an automatic transmission, and so forth In the same way, a good livestock man won't buy an animal without knowing some of its specifications

The specifications of livestock are known as performance and performance includes such things as fertility rate of gain, mothering ability efficiency of gain, carcass desirability and longevity These are the traits which R.O.P. considers, and can give you valuable information on.

A high level of reproductive performance or fertility is basic to efficient beef production. No single factor in commercial cow operations has a greater bearing on production costs than weaning age and percentage calf crop do Consequently, calving interval and time of conception are extremely important These records are recorded in the R.O.P. Record system and can be used to determine which cow is not producing a good calf every year

One of the main points of the R.O.P. program is the weaning weight of the calf This weight is a reflection of the mother and is used in measuring mothering ability Replacement heifers selected for their weaning weights have shown to pass this trait on to their off-spring as well It has been observed that cows and heifers which wean a heavier than average calf in one year tend to wean heavier calves in succeeding years as well. This type of mothering ability which must be considered in selecting replacements is readily available from R.O.P. records

Another important aspect is the 168 day test period in which the whole group of calves are fed and managed under the same conditions After this period, the calves are again weighed and a test end weight recorded This past weaning feeding test will give the growth rate of the animal.

Closely associated with the growth rate is the efficiency of gain Those animals which gain rapidly usually do it more efficiently. With todays high cost of feed, this type of efficiency is very important.

These things, along with others, like carcass desirability, ease of calving, sire choices, and so forth are just some of the areas where the R.O.P. system can be helpful in improving your herd. Why not stop guessing and try R.O.P. this fall? Our weighing schedule will be starting soon. If you weren't on R.O.P. last year and would like to be, call me now and we will work you in. The fee is only 10c a head for weighing

North West Trust

Guaranteed Investment Certificates

1 Year	10¾%
2 Years	10¼%
3 Years	10¼%
4 Years	10¼%
5 Years	10¾%
Minimum -	$500.00

Your Bonded Agent:—
SID JAMES,
JAMES Real Estate and Insurance
KILLAM, ALBERTA
Bus. Phone 385-3654
Res. Phone 385-3616
Member Canada Deposit Insurance Corporation

Notice of VOTE on BY-LAW

NOTICE IS HEREBY GIVEN that a vote of the electors of the Town of Killam will be held on

BY-LAW No. 111 on Addition of Fluorides to the Town Water Supply

The voting will take place on
Wednesday, October 16th, 1974
from 10 o'clock in the forenoon to 8 o'clock in the evening
Polls will be situated in the following location:
Killam Town Office

Electors wishing to attend the polling places as agents for or against the by-law, and at the summing up of the votes, may receive the necessary appointment for this purpose by attending at the Office of Mayor at 1:00 p.m on Monday, the 7th day of October, 1974

Votes will be summed up at the office of the municipal secretary on the 17th day of October, 1974 at 10:00 a.m

A. H. SAUNDERS Returning Officer

I certify that the above summary is a correct statement of the by law that is to be submitted to a vote

A. H. SAUNDERS Returning Officer

NOTICE OF POLL

MUNICIPAL ELECTIONS, 1974

TOWN OF KILLAM

PUBLIC NOTICE is hereby given that Polling will take place for the Election of

MAYOR

COUNCILLORS (6)

on Wednes., the 16th day of October, 1974

from ten o'clock in the forenoon until eight o'clock in the afternoon at the following place or places:

THE TOWN OF KILLAM OFFICE

And that I will at the Town Office on Thursday, the 17th day of October at 10 o'clock in the forenoon sum up the votes and declare the result of the Election.

Given under my hand at Killam, Alberta this 30th day of September, 1974.

A. H. SAUNDERS,
Returning Officer

Corporations not for farms

Is Alberta's family farmer in future danger of being driven off the land, by a corporation following the product from seeding to supermarket? Probably not, judging by the findings of American farm corporations.

If production increases, they find overhead costs appear to grow faster than the company's volume Heavy expenses are incurred for specialized advisers, and for extensive travel between holdings The biggest corporations have learned their financially-oriented brass simply don't understand farming. Corporations try to grow too fast and have no chance to make little mistakes before making the big ones that bankrupt them Painfully they've learned the essential factor in profitable farming is, according to an old adage, "the shadow of the owner of his land". To put it another way, day-to-day supervision by a man with a substancial stake in the business makes the difference.

Farming can't be run like a large scale manufacturing industry, where repetitive procedures are established on assembly lines that eliminate the need for workers to make choices The many uncertainties inherent in farming, such as weather, soil and yields, mean important decisions must be made daily: in the fields, not behind a desk. They require intuition, not "book learning".

The small independent farmer is familiar with his land; he knows its problems and capabilities. He's been dealing with uncertainties all his life, and he's philosophically better equipped to deal with setbacks In fact, he knows it's probable more years will be bad than good Corporate shareholders can't accept such a premise Over time the corporation either is forced into lower risk, low profit crops or gets out of the farming business Some have chosen merely to cultivate land while waiting to develop it for residential or recreational purposes

So, corporations in the United States have concluded growing food should be left to "real" farmers. It's not surprising to note corporate investors find it more profitable to shift resources into the steadily-growing processing and distribution system, that represents two-thirds of the consumers annual food costs.

Incidentally, Alberta's farm land doesn't appear to be in any immediate danger of corporate takeover About 78% of the province's 49,300,000 acres of farm land is owned or rented by private individuals.

Vivian Koehli, left, President of the Club, presents trophies to Edith Eckstrand, 2nd Flight winner, at top, and to Gretchen Howelhe, 3rd Flight winner in the recent Ladies tournament.

PARTY LINE

● BRIDAL SHOWERS

Shower for Donna Wetthuhn on Thursday, October 3, 1974 at the Elks Hall in Killam at 8:00 p.m. Everyone welcome

There will be a shower for Miss Judy Danielson on Saturday, October 5th at 8:00 p.m at the Killam Baptist Church

A Miscellaneous Bridal Shower will be held on Saturday, October 5 in honor of Donna Meckler at 2:30 p.m in the Alliance Community Hall

Shower for Judy Hauck in Strome United Church basement on Monday, October 7 at 8:00 p.m Please bring your favourite recipe

● CANCER MEETING

The Annual Meeting of the Flagstaff Branch of the Canadian Cancer Society will be held at Sedgewick Community Hall on Thursday, October 3 at 8 pm Guest speaker will be Ray McGuigan, Provincial Board member An educational film will be shown Anyone interested in the County of Flagstaff are urged to attend Coffee and doughnuts will be served

● MIXED BOWLING

All interested in the mixed bowling league please attend a bowling meeting to be held on Friday, October 4th at 8:00 p.m in the Agriplex All wanting to enter a team please phone B McMahon at the Agriplex 385-3617 or contact Bernard at home at 385-3921 Entries must be in by October 15th as we hope to start as soon as possible

● BINGO

There will be BINGO at Culbert Court each Monday afternoon at 2 p.m. Come along! U R welcome!

● NEED CLOTHING

The Killam Hospital Women's Auxiliary have received a request for used clothing, preferably men's clothing, for charitable distribution.

Any contributions may be left at the home of Mrs H Cotton, Killam, Alberta

● BROWNIES AND GUIDES

Registration will be held on Monday, October 7th, Killam Elks Hall at 3:00 p.m Mothers are to attend to register their girls and pay the fee of $4.00 Girls to attend after school Refreshments will be served

AGT

The Largest Circulation Weekly in The County of Flagstaff
INSTANT READER RESPONSE
The Community Press
Telephone 384-3641

- ENTERTAINMENT -
by "MERT & BUD"
Fri., and Sat. - October 4 and 5
Pioneer Hotel
SEDGEWICK — ALBERTA

USE WANT ADS. TO BUY AND SELL

BODY REPAIRS
FREE ESTIMATES
● WHEEL ALIGNMENT
● BODY WORK
● TUNE-UPS
● MECHANICAL REPAIRS
● 24 HOUR TOWING (AMA)
● On The Spot Appraisals
ROSS' AUTO BODY
PHONE 582-3530 — FORESTBURG

The '75's from Chrysler have arrived!

We've got the new car and truck news for 1975. Come on in and see the new sport size Chrysler Cordoba. It's a whole new kind of Chrysler.

There's also Fury Sport, a new mid-size car from Plymouth. A new Dodge Charger, called Charger Special Edition. See our full-line of 1975 Dodges, Plymouths, Chryslers and Imperial Cars.

TAYLOR'S GARAGE LIMITED
CHRYSLER — PLYMOUTH — DODGE — DODGE TRUCKS
PHONE: Bus. 336-3216, or Res. 336-4937 or 336-4775; TELEX: 037-2347; Box 300

Buy, Sell, Trade Hire, Rent, Find THROUGH THE WANT ADS

CLASSIFIED AD RATES
4c per word. Minimum $1.00 for 1st insertion. Subsequent issues 3c per word, min. 75c. (This includes For Sale, For Rent, Card of Thanks, Coming Events, Memoriams, etc)
LEGAL NOTICE RATES:
25c per line, 1st insertion, 20c per line, subsequent issue. Billing charge of 25c will be made on ALL wants ads etc. if not paid at time of insertion. An additional 25c charge will be made at each billing period.
All advertising subject to the approval of the Publisher.

For Sale

FOR SALE — Electric chick brooder Capacity 250 to 300. Also 2 chicken crates and some feeders. Mrs. Albert Nordstrom, Sedgewick, phone 384-2281 10-1p

FOR SALE — Janitrol Pacesetter. Natural gas, forced air furnace, output B.T.U. 60,000. Apply to Town of Daysland. 374-3767 10-1c

FOR SALE — Three bedroom older home. Large garage. Good location in Hardisty. Write Box 200, Hardisty 47-tfnc

FOR SALE — IHC 440 Baler, 2 years old and Agritec Stooker. Phone 888-2193, Walter Szoke. 10-3p

FOR SALE — One sit 'n' snooze car seat, like new. What offers. Phone 385-3619. Mrs. Dave Frerichs 10-1p

FOR SALE — Mobile home double wide, 24'x56', 4 bedroom, bath and half, dishwasher and Foodmaster (built in); 1338 sq. ft. with porch and skirting, unfurnished, like new. Phone 582-2229, after 6 p.m. 10-3c

FOR SALE — Due to eye injury I will sell my P.A. systems. Apply to Box 6 or phone 374-3636 Fred W. Schmidt, Daysland 10-3p

FOR SALE — 1 good Palamino gymkhana horse, saddle, bridle and blankets. Also Olympia typewriter; and Kenora Guitar and amp. 13" ET mags and tires. Phone 384-2281 10-2p

FOR SALE — Two houses in Lougheed. Fully equipped. [illegible] 9-2c

For Sale

FOR SALE — house and lot in Sedgewick, corner lot, 5 room house. Phone 336-4756 after 7:00 p.m. 10-2p

FOR SALE — 1971 Ford ¾ ton, 360, 4 speed. George's Auto Body, Killam. 9-2p

FOR SALE — 40 ft. T.V. mast; 2 wooden ladders; 303 scoped rifle; 22 scoped semi automatic; 4-10 Mossberg Shot gun, metal ice cooler. Apply to Ernest Oshack, Ph. 384-3880. 9-3p

FOR SALE—wooden water tank, machine shed doors with track, bale buncher, propane tank heater, pump jack with motor, Marvel furnace stoker. Phone Lloyd George, 385-2267. 9-2c

FOR SALE— Australian Heeler Pups. Phone 888-2187. 9-2c

FOR SALE — Two 39" single beds, new, Coffee Table; 2 end Tables, Kitchen Table and 6 chairs (2 leaf extension), 3 Lamps, Dresser with mirror, 26" combination T.V. Apply Hardisty Tire Service, phone 888-3778. 9-tfnc

FOR SALE —
Four-bedroom bungalow with utility room on main floor. Large landscaped lot 99'x138'. All services.
For information, call — Sedgewick Land & Insurance, Phone 384-3639, evenings 384-3844. 3-tfnc

FOR SALE — All sizes of Tires, Batteries and Filters for your car, truck or tractor. Farm Fuels, Lubricants and Fertilizers.—Drever's Gulf Service, Phone 888-3555, Hardisty. After hours Ph 888-2084. 38tfn

FOR SALE — One section of good farm land located at Forestburg. 580 acres under cultivation. Larger older home with modern conveniences. Barn, grain storage, and other buildings. Possession immediately or in fall. Price $134,000. Phone Laurel Agencies Ltd. - Real Estate, Three Hills - 443-5395, Evenings call Wayne at 573-3443. 44-tfnc

FOR SALE — Fully modern 2 bedroom bungalow, centrally located on quiet street in Sedgewick, landscaped 100x120 ft. lot. Good garden space. Bud Horinek, phone 384-3803 35-tfnc

For Rent

FOR RENT — large farm house with attached garage. School bus at door, gas furnace. Contact Harold Taralson, phone 385-3817. 10-2c

ROOM OR BOARD for 1 or 2— May use entire basement if desired. Phone 888-3780 9-2c

Lost & Found

STRAYED — onto our farm, a young German Shepherd female dog, leather collar. Owner may have same by contacting Martin Roggensack, phone 386-2225. 10-1p

LOST — Ladies gold "Collier" wrist watch in Sedgewick [illegible]

Help Wanted

HELP WANTED — Male and Female part-time help for the Galahad Meat Market Processing Plant. Call or phone 583-3788. 10-tfnc

URGENTLY NEEDED — baby-sitter for 1½ year old, days and some evenings. Mrs. Jim Paterson, 384-3875 10-2c

WANTED — two bar maids. Apply in person at Hotel in Lougheed, or call 386-3949 10-2c

HELP WANTED — Full or part time Person for Tire Shop. Experience not necessary. Apply to R. Link at Killam Tire and Rubber. Phone 385-3791 or res 385-3647 9-2c

HELP WANTED — Middle-aged part-time help wanted. Apply Hardisty Hotel, phone 888-3610 9-2p

ADMINISTRATOR WANTED — Applications are invited from male or female applicants for the position of Administrator for Flagstaff Lodge Senior Citizens Home in the Town of Sedgewick.
Please state salary expected and forward applications to the undersigned on or before October 9th, 1974.
L. A. Kneeland, Sec. Treas., Flagstaff Lodge, Sedgewick, Alberta 9-2c

Public Notices

CLOSED
DAVIS UPHOLSTERY
will be closed from Sept. 28th to October 13th, that I may attend a convention.
Ardis Davis 9-2p

PHOTOS
Anyone who has not picked up their kindergarten class photos and reprints, may do so either at home or at work. Thank you.
Gerry Link

Public Notices

KILLAM SHOE & GENERAL REPAIR — Dick Kinzer
Get your Swather Canvasses repaired now!
Yes, we repair tarps and tents. 1 door south of Killam Hotel. Phone 385-3821. tfn

CHARLES F. CAMERON
Authorized dealer for for Electrolux (Canada) Ltd. Free home demonstrations of the Complete All-new Electrolux Vacuum Cleaners and Floor [illegible] write Box 70, Hughenden. If no answer at the above number, phone 888-3654, Hardisty 9-8c

Under New Management
GREENHEAD WASH & GAS, Phone 385-3600, Killam, Alta. Open 8 a.m. to Midnight. Improved car wash facilities. Confectionery items sold.

HOG SHIPPING
We will receive Hogs every Tuesday at our Local Yards until 12:00 noon.
We will also pick-up if necessary. Phone 385-3682 or 385-3882.
Henry's Transport Ltd., Killam, Alberta. 38-tfnc

NOTICE
Our steel-banding equipment for plywood bins has been loaned out - and not returned. Would the person who has it, please arrange it's return as soon as possible. Killam-Strome Co-op, Killam, Alberta 8-3c

ZENITH, SYLVANIA AND CURTIS MATHES
Sales and Service
Stereo tapes and records
[illegible]
Tape decks in stock
For Selection, Service & Savings
Ask about our 4 year total warranty
CHROMEX Electronic Servicing
Phone 582-3505, Forestburg 4-tfnc

FOR LIVESTOCK HAULING
Contact:
Gordon's Trucking,
Gordon Coates, Lougheed.
Phone 386-3753 tfnc
Hog Haul every Wednesday

SHIPPING HOGS from Strome on Thursdays
Hog Marketing Board regulations require that cut-off time for receiving hogs be 12 o'clock noon. Therefore, all hogs being delivered must be at the Stock Yards by noon. For pick-up service, kindly phone 376-3907 or 376-2114 the day before.
Dave Lorenson, Strome 38tfn

KILLAM CLEANERS
Open Daily Tuesday to Saturday 8:30 a.m. to 5 p.m.
Phone 385-3889 Killam

FILTER QUEEN OWNERS
The all new 1974 "power nozzle" for use on all types of rugs or floors is now available. It can be adapted for use on your Filter Queen. Phone Mrs. Alvin Miller at 879-2149. 8-4p

CLINIC DATES

Alta. East Central Health Unit Well Baby Clinics
Sedgewick, October 8th, 1974 at the Health Unit Office, 10 - 12 a.m. and 1:30 to 4:30 p.m.
Lougheed, October 10th, 1974 at the School, 1:30 to 3:30 p.m.
Strome, October 15th, 1974 at the Bank of Montreal Building, 1:30 to 3:30 p.m.
Heisler, October 16th, 1974 at the School, 2 - 3 p.m.
Killam, October 17th, 1974 at the Town Hall, 10 to 12 a.m. and 1:30 to 4:30 p.m.
Hardisty, October 18th, 1974 at Medical Centre 1:30-3:30 p.m.
Daysland, November 8th, 1974 at the Community Hall, 10-12 and 1-3 p.m.

Cards of Thanks

We would like to thank all our friends and relatives for helping to make our day so special.
Bob and Geri

We wish to take this opportunity to thank all those who expressed sympathy to us in so many ways, during our recent time of bereavement. God bless you all.
Paul and Flora Vanderwoude and family

We would like to take this opportunity to thank the Killam and District Chamber of Commerce and the United Church Women for visiting and welcoming us to Killam with the lovely book of gift certificates. Thanks also go to the business establishments who donated the gift certificates. We sincerely appreciate this generous gift.
Cecil, Margaret and Alice LeVoir

I would like to thank Drs Reist, Renney and Stanners and staff of the Providence Hospital Daysland for the intensive care given me, also to my family, relatives and friends for prayers, flowers, gifts and cards and visits and many phone calls of concern.
Words cannot express my deep appreciation.
With Sincere Thanks.
Nels Djos

Our sincere thank you to our relatives and friends for your thoughtfulness shown us in the passing of our beloved husband and father.
A special thank you to Doctors Amin and Meer, Sisters and Staff of Killam Hospital, Fee and Sons Funeral Service, Rev Lin, Rev Osborne and Rev Olson, Jock Blake the piper and the Royal Canadian Legion, the Choir and Russell and Ken Grant for the Duet and to Helen Kinzer for playing the organ, the Presbyterian ladies for the lunch. Also thank you to all who sent food to the house.
The flowers, cards and memorials from you all are deeply appreciated.
Jean Bonar and family

I would like to thank Dr Meer and staff of the Killam General Hospital for the wonderful care and kindness shown me. Also thanks to my family and friends for gifts, flowers, and cards.
Mrs Nels Djos

Announcements

Mr. and Mrs Earl Wetthuhn are pleased to announce the forthcoming marriage of their only daughter, Donna Lorraine to Wayne George Grant, youngest son of Mr and Mrs. Russell Grant. Wedding to take place October 12, 1974 at 2:00 p.m. Killam Presbyterian Church. 10-2p

Wayne and Donna cordially invite all friends and relations to the Open House and Dance on October 12, 1974. Open House 7 - 9. Dance to follow 10-2p

Mr and Mrs R. S. Young announce the engagement of their eldest daughter Roberta Leigh (Bobbi) to Dr. Terrance Morley, only son of Mr. and Mrs. L.S. Morley of Delaware, Ontario. Wedding to take place October 26 in Ebenezer United Church. 10-1p

The Johnson Families, all originally from Strome, Alberta are sponsoring an Old-time Dance in the Memorial Hall, at Strome, on Saturday, October 5 at 9:00 p.m., honouring William Johnson's retirement after a 45-year teaching career. All old-timers, friends, former pupils and teaching associates welcome. Lunch will be served.

Announcement

Mr. Norman Rolf of KNAUT ROLF & BURGESS, Barristers, Solicitors and Notaries, Camrose will be in attendance every Wednesday at Killam from 1:00 p.m. to 5:00. Phone 385-3854. 15

Announcement

Mr and Mrs Robert Meckler and Mr. and Mrs. Tom Sparrow wish to announce the forthcoming marriage of their children Donna Marie and Hal Thomas, on Saturday, October 12th, 1974 at 4:00 p.m. in the Sedgewick United Church. 9-3c

A cordial invitation is extended to all friends, neighbours and relations of Mr. and Mrs. Walter Markwart, to attend Open House in the Lougheed Community Hall on October 5th, commencing at 7:00 p.m., celebrating their 50th wedding anniversary. 9-3p

Jackie Whelan and George Christensen invite everyone to an evening of dancing in celebration of their wedding at the Sedgewick Community Hall on Saturday, October 5th, from 9 to 12 p.m.

New Rates CERTIFICATES

1 year	10¾ %
2 to 4 years	10¾ %
5 years	10¾ %

NORTH WEST TRUST CO.
John Brandingen
Agent
Phone 384-3780 Sedgewick

WATCH FOR OUR FALL FLYER
SALE STARTS TODAY AND RUNS TO SAT., OCT. 12th
LOADED WITH SPECIALS IN ALL DEPARTMENTS ! !
ANDY'S HARDWARE
Phone 386-3766
LOUGHEED — ALTA

Coming Events

★ The German Male Choir of Edmonton presents a wide selection of classical and German songs at the Strome Elks Hall on Sunday, October 20 at 8:00 p.m. Sponsored by the Strome Recreation Board 10-3c

★ The Brownie and Guide registration will be held Monday, October 7th, Killam Elks Hall at 3:00 p.m. Mothers are to attend to register their girls and pay the fee of $4.00. Girls are to attend after school. Refreshments will be served 10-1c

BATTLE RIVER TOURIST ASSOCIATION'S
7th ANNUAL MEETING
FRIDAY, OCTOBER 11, 1974
ROYAL CANADIAN LEGION BANQUET ROOM
5701 - 48th AVE
CAMROSE, ALBERTA
Refreshments 6:00 p.m.
Dinner 7:00 p.m.
GUEST SPEAKER: Mr. Leo L. Leclerc, Manager of Business Development Dept., City of Edmonton
Tickets $5.00 per person. Write to 6215 - 48th Ave., Camrose for reservations by October 4th, 1974
EVERYONE WELCOME

FARMERS MARKET
at the Sedgewick Rec Centre Saturday, October 5th, 12 to 3 p.m. Fresh vegetables by bulk sales such as carrots, beets, turnips and potatoes. Also baked goods, eggs and handicrafts. The BC fruit farmers will be selling apples and pears by the bushel 10-1c

The Sedgewick Figure Skating Club will meet in the Rec Centre Monday, October 7 at 8 p.m. to plan for the coming season 10-1c

Amazingly quick relief for the discomfort of mouth sores, white canker spots, dental plate sores, tender gums, with Fletcher's Sore-Mouth Medicine $1.00 at Lorne's Pharmacy, Sedgewick, and Borth Pharmacy, Killam 8, 10, 12, 14, 16, 18-c

BROCK THEATRE - Viking
Weekday shows at 8 p.m. Saturday 7 and 9 p.m.

OCTOBER 3, 4 THURSDAY, FRIDAY
Cliff Gorman, Joe Bologna
COPS AND ROBBERS
They make $215.30 a week as cops, and ten million dollars in one day as robbers. How did they get away with it? Boy did they get away with it! Adult not suitable for children
Comedy Color

OCT. 5, 7, 8 SAT., MON., TUES.
Chip Gorman, [illegible]
JOHNNY HAMLET
The Rebel. He searched for the truth and found death. They hung him but he lived to fight them again
Adult — Not suitable for Children Western Color

OCT. 9, 10, 11 WED., THURS., FRI.
Tiffany Bolling, Steve Sander
BONNIE'S KIDS
WANTED — "Bonnie's Kids" — thank goodness she only had two. $300,000 in cash missing. They wanted it, and they'd spill blood to get it
Restricted Adult Crime Drama Color

TWILIGHT HORSE AUCTION

KILLAM, ALTA.
6:30 p.m.
at KILLAM AUCTION MART
Wednesday, Oct. 16
PLAN NOW TO ATTEND !
Approximately 60 to 100 Head of Horses Expected.
ALL CLASSES — $5.00 ENTRY FEE
List your entries in advance
— AUCTIONEERS —
Otto Streberg, Lic. No. 010088, Ph. 672-4406
Dennis Streberg, Lic. No. 010097, Ph. 385-3746

BUSINESS & PROFESSIONAL DIRECTORY

Dr. J. B. CLOAREC & Dr. G. COURTEAU
OPTOMETRISTS,
Professional Bldg., Ph. 672-3361
4819-49 Street, Camrose

Dr. Bernard Clarke
OPTOMETRIST
4817 — 51 Street, CAMROSE
(3 door south of Smith Clinic)
Camrose — Phone 672-2000

Dr. D. N. TWERDUN
OPTOMETRIST
[illegible]
5061 — 50 Street,
Telephone 672-3158, Camrose

FEE & SONS LTD.
COMPLETE FUNERAL SERVICE
TELEPHONE 385-3642
KILLAM — ALBERTA

Camrose Animal Breeders Assoc. Ltd.
Office Hours:
8 a.m. to 10 a.m.
Sunday: 8 a.m. to 9 a.m.
Phone Killam 385-2152
Phone Camrose 672-3530

FLOWERS
Hansen's Mens Wear 384-3582
Thompson Drug, Phone 888-3786
Borth Drug, Phone 385-3506
Fee & Sons, Phone 385-3642
Mrs. K. Larsen, Ph. 386-3773
S & S Pharmacy, Daysland
FRANKIES FLOWER SHOP
Camrose — Phone 672-4473

JAMES' REAL ESTATE and Insurance
● REAL ESTATE LISTINGS WANTED
● INSURANCE All Classes of Insurance Including Life
Phone 385-3454
KILLAM, ALBERTA

LOSNESS AGENCIES
Complete Service in Insurance and Real Estate
Notary Public
Ph. 386-3741, Lougheed

CO-OP INSURANCE
AUTO — FIRE — LIFE
ERNIE KOEHLI
Sales Agent
Phone 384-3923 — Sedgewick

WATER WELL DRILLING AND SERVICING
Losness Drilling
Phone: 386-3764
LOUGHEED — ALTA

● Complete Plumbing and Heating Systems
● Water Well Repairs
● Septic Tank Sales and Service
● Ditching
MID-WEST Plumbing and Heating
Phone 888-3042 Hardisty

HANSEN Denture Clinic Ltd.
Ray K. Hansen
Certified Dental Mechanic
5107 - 50th Avenue, Camrose
Bus. 672-3854 Res. 672-3463

DREVERS' GULF SERVICE
Call, Write or Phone Collect
888-3555 Hardisty
A Complete Line of Dealer, Lubricants, Tires, Batteries, Farm and Industrial Fuels, Filters - Fertilizers
FOR SALE — All Sizes of Tires, Batteries, Filters and Accessories for Your Car, Truck, or Tractor — Weed Sprays, Carbyne Seed Treat, Baler Twine and Cultivator Shovels, Etc.
SERVICE & SATISFACTION

News from Lougheed and District

LOUGHEED — Congratulations to the High school students who graduated from grade 12, namely Carol Simpson, Patricia Coates, Janet Probst, Kathy Storbakken, Bob Roggensack, Keith Burns, Ethelyne Horricks and Eric Davidson.

Mrs Marie Kobitzsch from Hardisty and Mrs. Margaret Quinlan from Chilliwack, B.C., visited Bertha Johnson and Mr. and Mrs. H. Losness on Sunday.

Mrs. Jean Lukens of Edmonton spent a few days visiting Edna Duffield and friends around the district.

Mr and Mrs John Bolt (nee Ruby Drager of Summerland, B.C. spent Sunday at Mrs. Essie Dragers. After a drive around the country they had afternoon tea with Shirley Drager, and with Mr. and Mrs D Black, enjoyed a Chinese supper.

Linda and Betty Korol of Hardisty visited sister Diane Clouston and family.

Mr and Mrs. E. Cantin of Hinton were recent visitors at the T. Cloustons.

Mr Wm. Ford of Burnaby, spent Saturday nite visiting Tom Clouston and family. Tom and Bill were war buddies.

Mrs Ella Clouston visited Tom and Mildred on the 19th, the occasion, an anniversary.

Mr and Mrs H Barton have moved to Camrose.

Mr and Mrs G Kormak and family are residing in the house formerly occupied by the H. Bartons.

Mrs Laura Larsen of High River is visiting Mr and Mrs. L. Schmidt.

Mr. and Mrs. A. Dixon from Ontario paid a short visit with Tom Clouston. Mr Dixon was the station agent here many years ago.

Mrs L. Schmidt had her sister from Vauxhall as her guest a short time ago.

Mr and Mrs E. Stoodley and family are leaving on Saturday to make their home in Breton.

Mrs Kathleen Saltfleet of Vancouver has been a guest of her brother Mr Hugo Potter.

Mrs T Clouston was hostess for a tea in honor of Mrs Saltfleet on Thursday, the 25th.

Mr and Mrs H Losness were business visitors in Edmonton.

Best wishes to Marilyn and Michael, whose marriage took place on Saturday.

Mrs Marian McBeth and son Garth of Edmonton were weekend visitors with Mrs. Bertha Johnson and the H. Losness family.

Mr and Mrs. G. Marlow are spending a few days in Edmonton at the Gordon Marlows.

Mr and Mrs R Yelle accompanied by Mr and Mrs A Whitbeck to Lac St Anne on a fishing trip on the 17th, but unfortunately Mrs Whitbeck was called in to the city to see her brother who was confined to hospital. Mrs Whitbeck spent a few days with her daughter Doreen and family.

Mr and Mrs. A. Whitbeck spent last weekend in Delbourne visiting the Percy Jones family.

Margaret Ann, Dereck and Janet Probst of Edmonton, Sharon Probst of Marwayne and Valerie Niehaus of Camrose were guests at the H. Probst home during graduation weekend.

Mrs John Birchall was in Edmonton staying with the Ken Edge family while Ken and his wife were helping Mr Birchall with the harvest.

Mrs. Jim Gascoyne of Edmonton was a recent visitor at her parents, Mr. and Mrs E. Wylie.

Mr. and Mrs Mike Niehaus of Camrose were recent visitors with Mr and Mrs H Probst.

Mrs. A Shoberg has been staying at the farm the last couple of weeks. Mary Wilcox and a friend spent last weekend with her Grandma. Dana Shoberg of Moose Jaw, is here and is busy helping Uncle Mervin with the harvesting.

It was an active weekend on September 21 at the Reg McClements Home for Joy's graduation were Mr and Mrs Walter Genesis and sons of Fort McLeod and Mr Calvin McClements, who is attending Mt Royal College in Calgary. Those present for a dinner on Sunday, honoring Joy were her grandparents, Mr and Mrs James McClements Sr of Hardisty and Mr and Mrs Alfred Lien, Carolyn and Daren of Sedgewick.

Joy is in training at the Royal Alex Hospital School of Nursing.

A wedding of interest took place in Singapore on September 17 when Judy Potter, only daughter of Mr and Mrs. Geo Potter of Lougheed exchanged vows with Captain Frank Oliver of New York. Dr Pauline Lan and her husband, Dr Ho held a reception at their lovely home for Judy and Frank. They had a short honeymoon in Malaysia. Judy hopes to be able to leave Borneo the first of November and join her husband in New York where they will be living.

The very best of wishes from the Lougheed Community go to Judy and Frank.

ENTERTAINMENT
OCTOBER 11th and 12th
"COUNTRY RAIN"
8:30 p.m.
at the
Double 'L' Hotel
LOUGHEED, ALTA.

RE ELECT
ALAN THOMPSON
for your
TOWN COUNCILLOR
ON OCTOBER 16th
LIVED IN AND WORKED FOR HARDISTY FOR EIGHT YEARS
OBJECTIVES:
— A long-needed new hospital for our town
— Completion of present negotiations for a Senior Citizens Lodge
— Support and encouragement of any new business wishing to locate in Hardisty
WE HAVE A GOOD TOWN — I CARE — DO YOU?

Hardisty Happenings

HARDISTY—Mrs Ron Anderson (Wanda Wilder) and children are staying at the Don Wilder home while her husband locates a place for them to live in the States. It's time for hockey again so these players have to find winter homes.

Mr. and Mrs Jack Ehly from Kamloops are visiting Helen's mother, Mrs. Marie Kobitzsch.

Miss Connie Kobitzsch and brother Roger of Moose Jaw spent the weekend with their grandmother, Mrs Marie Kobitzsch.

Mr and Mrs Ken Wetzel of Red Deer and daughter brought Mrs Wetzel's mother, Mrs. Amelia Elmquist home for the weekend.

The Jim Bells have arrived home from Chilliwack and by the time this is printed, the Frame Quinlans will have arrived back in Chilliwack.

Beverly (Morrison) and Brad Murray, now of Calgary, spent the weekend visiting relatives.

Mr and Mrs Lloyd Chapman of Regina, parents of Bea Hahn have been visiting at their daughter's home.

We welcome Mr and Mrs Henry Bubsy Rombough Jr to our midst where Mrs Rombough is head nurse at the Hardisty Hospital.

Mrs Zimmer is leaving and will be head nurse in the Kerrobert Auxiliary Hospital, so will be back in her home territory again.

Mrs Wetherall of Edmonton has been visiting her daughter Edna Duffield and granddaughters Mrs. Jim Drever and Mrs Liz Szoke.

Was also surprised to have a great nephew James Brigham from Belgrave, Ont. come to visit her and her granddaughters.

Last week Jean (Gilmore) Lukens of Edmonton visited with Edna Duffield while her daughter and children visited at the Jim Drever home. Jean has two daughters living in Galahad and they hope to move their mother there as she lives alone in the city.

Isabel Nelson accompanied Mrs Doris Powell and Mrs Doreen Bell to Killam where Isabel and Mary Renshaw visited Mrs Alderdice and Chris Paulson. Also said hello to our former carpenter about town, Mr Steve Umrysh, who will be in hospital for awhile, we are sorry to say.

The Patrick Maddens and son from Drumheller were with Patrick's parents over the weekend.

Monday morning, with the cars covered with snow, made us think that winter may not be too far away but there is still a lot of harvesting to be done.

★

Merna Murmurs

MERNA — Mrs Lyle Whitbeck motored to Edmonton on Saturday and met her husband who is employed at Swan Hills.

Mrs Ella Whitbeck and Mrs Cathy Cameron were Camrose visitors on Friday.

The Albin Andersons visited their families at Red Deer and Lacombe on Saturday.

The Tom Leslies were recent visitors at their daughter and son in Law, Mr and Mrs Chub Ness at Lougheed.

Mrs Dorthy Froehler, Nancy and Danny of Camrose were Sunday guests with the Andrew Camerons.

Mr Tom Leslie and Mr George Leslie were Stettler visitors one day last week.

Mr and Mrs R Vanderwourke were supper guests on Monday evening with Ole and Doreen Eldy.

Mr and Mrs Magnus Breimo were North Battleford visitors last week, and are now back at Eldeys.

Debby, Danny and Jason Eldy, and Frances Bearisto spent the weekend with grandma and grandpa Vanderwourke.

PROVOST Livestock Exchange
The Reputation Market where the True Buyers and Sellers Meet
Regular Sales every Friday with a good Selection of all classes of livestock
Our stock calves start moving the middle of October, through till the middle of December. 500 to 2000 reputation calves on offer every Friday.

— SPECIAL SALES —
WEDNESDAY OCTOBER 9th — Yearling and Feeder Sale. 500 to 1000 head on offer
SATURDAY, OCTOBER 12th — Reputation Stock Cow Sale. Advance listings. Complete dispersal for the estate of the late Mr. Bill Burton of Ribstone
60 good young Hereford Cows
15 Yearling Heifers, bred
2 Hereford Herd Bulls
35 Stock Calves 4-H prospects
WEDNESDAY OCTOBER 16th — Yearling Feeder Sale
SATURDAY, OCTOBER 19th — Fall Horse Sale
WEDNESDAY, OCTOBER 23rd — Simmental Production Sale for Todd Ranches Ltd. and Kessler Simmentals of Hughenden. Consisting of
8 ¾ BLOOD HEIFERS, bred
15 ¾ BLOOD HEIFER CALVES
90 ½ BLOOD YEARLING, 2 & 3 yr. olds, bred
WEDNESDAY, OCTOBER 30th — Commercial Cow Sale, bred exotic
WEDNESDAY, NOVEMBER 6th — Bred Heifer and Stock Cow Sale
WEDNESDAY, NOVEMBER 20th — Complete dispersal of Registered horned Herefords for Mr. Art Fruson of Cactus Lake, Saskatchewan
SATURDAY, DECEMBER 7th — Maine Anjou Classic
¾ BLOOD HEIFER CALVES
¾ BLOOD HEIFERS, bred
½ BLOOD HEIFERS, bred
We have room for a few High Percentage females in this sale. ENTER NOW ! !
We recommend that you list your cattle early for the above sales.
For further information contact Les or Don Bishop at — Provost Livestock Exchange. Let us work with you — the Seller and Buyer — to build a bigger and better Livestock Industry.
PROVOST Livestock Exchange
LES and DON BISHOP PHONE 753-2300, PROVOST

Sedgewick and District Agricultural Society
FARMERS MARKET
12:00 - 3:00 p.m.
SATURDAY, OCTOBER 5
SEDGEWICK RECREATION CENTRE
● Fresh Vegetables by bulk, such as carrots, turnips, beets and potatoes
● Baked Goods, Eggs and Handicrafts
● B C Fruit Farmers will be selling apples and pears by the bushel
● Coffee will be served
Anyone with surplus garden vegetables or other produce wishing to obtain a stall, contact Mrs. A. Aratten at 384-2100.

MOVING OUT SALE
GR 70x15 Radial Tires INSTALLED $55.00
HR 70x15 Radial Tires INSTALLED $55.00
HARDISTY TIRE SERVICE
"Where Tires Are A Business, Not A Sideline"
Phone 888-3778 (Bus. or Res.) Hardisty

NOTICE OF POLL
MUNICIPAL ELECTIONS, 1974
TOWN OF HARDISTY
PUBLIC NOTICE is hereby given that Polling will take place for the Election of
Councillors for The Town of Hardisty
on Wednes., the 16th day of October, 1974
from ten o'clock in the forenoon until eight o'clock in the afternoon at the following place or places:
THE TOWN OF HARDISTY OFFICE
And that I will at the Town Office on Thursday, the 17th day of October at 10 o'clock in the forenoon sum up the votes and declare the result of the Election.
Given under my hand at Hardisty, Alberta, this 19th day of September, 1974
W. S. PEDLAR, Returning Officer

VISTA THEATRE
HARDISTY — ALBERTA
TOPS IN MOVIE ENTERTAINMENT

Murder Mystery
"CHRISTINA"
Starring Barbara Parkins
Adult—Not Suitable for Children — Color
Showing: Friday, October 4th at 8:00 p.m. Saturday, October 5th at 7:00 p.m.

Detective Action
"Mc Q"
Starring John Wayne
Adult—Not Suitable for Children — Color
Showing: Saturday, Oct. 5th at 9:25 p.m. Tuesday, Oct. 8th at 8:00 p.m.

Western Action
"A MAN CALLED NOON"
Starring Richard Crenna
Adult—Not Suitable for Children — Color
Showing: Friday, Oct. 11th at 8:00 p.m. Saturday, Oct. 12th at 7:00 p.m.

BIG JOHN'S IN TOWN.

John Deere JDX Snowmobiles
• Big John's brand new [illegible]
• [illegible]
John Deere Green Machines
• Big John sports a new [illegible]
• Big John rides double: Wide-tracker has 18-in. track for extra flotation. 440cc's and bogies
• Big John Green Machines Tamed. But not domesticated.

Nothing runs like a Deere

COME IN NOW . . . MEET BIG JOHN!
FLAGSTAFF IMPLEMENTS Ltd.
Phone 385-3839 or 385-3592 KILLAM

COMING SHOWS
Sedgewick Community Hall

FRIDAY, OCTOBER 4th at 7:00 p.m. and ALSO SATURDAY MATINEE, OCT. 5th at 2:00 p.m.
MGM Studios present
"JUMBO"
Starring Doris Day, Stephen Boyd, Jimmy Durante and Martha Raye — A Family Color picture.

FRIDAY, OCT. 4th at 9:00 p.m.
Universal Studios present
"DON'T JUST STAND THERE"
Starring Robert Wagner
An Adult Color picture in Cinemascope

Admission: Adults $1.00; Students 75c; 12 & Under 50c

CO-OP Fall Sale

PRICES EFFECTIVE 'TIL OCTOBER 5th

48 oz. tins
Co-op Orange Juice ...... 2 for 89c

48 oz tins
Kontiki Apple Juice ...... 2 for 99c

CO-OP 1 lb Package
COFFEE 99c

CO-OP 3 lb package
Powdered Milk $3.19

CO-OP 25 oz bottle
Ketchup 63c

CO-OP Spaghetti, 14 oz tins
Sauce ...... 4 for 99c

CO-OP 20 lb bag
Enriched Flour $2.39

MEAT SPECIALS

TURKEYS U plus grade 10-24 lbs.	lb. 65c
BOLOGNA, Midgets, 2 lb. ave.	1.39 ea
COIL GARLIC	lb. 93c
WIENERS, 1 lb. package, skinless	75c

CO-OP 3 bars
Beauty Soap 49c

CO-OP Medicated, 10 oz jars
Skin Cream 89c

CO-OP 17 oz bottles
Shampoo 79c

15½ oz tin
Lady Patricia Hair Spray 89c

One Size Only
Giltex Panty Hose ...... 2 pr. $1.00

HARDWARE SPECIALS

MACTAC per yard DECORATOR VINYL	66c
G.E. SHADOW BAN 40, 60 and 100 Watt LIGHT BULBS	4 for 99c
STAINLESS STEEL PARING KNIVES	2 for 88c
SIMMONS Gold HIDE-A-BED	$297.00
PERKLINE Gold RECLINER CHAIR	$109.00
ORLON PILE SEAT COVERS	$8.88
FRAM OIL FILTERS	$1.66
TORCAN DEEP FRYER	$13.88
ROLLER KIT, 4 piece set	$3.99
STORM WINDOW KIT	36c
ESKIMO per roll STORM SEALER TAPE	$1.09
WAIT SKUTTLE, Mounts On Furnace HUMIDIFIER	$59.88
AIR KING AUTOMATIC HUMIDIFIER	$59.88

See our catalogue
For many more specials

OPEN FRIDAY NIGHTS
UNTIL 9:00 P.M.

YOUR SEDGEWICK CO-OP
PHONE 384-3768
SERVICE CENTRE
Phone 384-3877
CLOSED MONDAY

Sedgewick and District News

Mr. and Mrs George Polak of Edmonton, Mr. and Mrs. Mint Patten of Vanderhauf, B.C. Mr and Mrs. Doug Patten and family, Mr. and Mrs. Lawson Patten and family of Buck Lake and Mr and Mrs Julius Komick and family of Vermilion were weekend visitors at the Red Culbert home, while here to attend the Patten-Derraugh wedding in Lougheed.

Now living in their new homes at the new trailer court are Mr and Mrs Ray Rawcliffe and family and Mr and Mrs George Christenson

Weekend guests at the Dick Erickson home were Mr. and Mrs Lawrence Schmutz and Mr and Mrs Leo Lagadyn, all of Edmonton

Mr and Mrs Vern Booth and family were in Red Deer on Sunday to visit Vera's father, Mr M Booth who is a patient in hospital there

Mr and Mrs George Routledge of Vernon, B C have been visiting at the Leslie and Fred Ball homes and with friends in the district

Mr and Mrs Monte Keith were Edmonton and Stony Plain visitors on Tuesday to attend the funeral of an uncle They were accompanied by Mr. and Mrs Herb Robinson of Daysland

Mr Reynold Mikkelson who is employed with Mr Bill Vidcajurdan of Drayton Valley, visited with his family for a few days

SEDGEWICK Land and Insurance
- Real Estate
- Insurance
- Treasury Branch Agent
- Associated with Cormie & Kennedy, Barristers and Solicitors
- Fishing & Hunting Licenses

RAY POTTAGE, Prop

Mrs Ruby Skort of Killam (who recently returned from New Zealand from visiting her son and grandson there) visited friends and relatives in Sedgewick last weekend.

Mr Ken Caruth, who is employed in the north country is spending a few days with his family here

Mrs Linda Raush of Sherwood Park visited with her mother and brother Gertie and Larry Leirdahl over the weekend

Mrs Vivian Richardson and family spent the weekend in Edmonton with her husband Greg who is employed there

Mr and Mrs Wayne Wagner and Penny of Edmonton were visitors in Sedgewick while here to attend the Patten Derraugh wedding

Mr and Mrs Donald Hornek and Bobbi Leigh and Billi Jo of Edmonton spent the weekend in Sedgewick visiting the Everett Mayne family, the Bud Hornek family and Margaret Pederson They also attended the Patten Derraugh wedding in Lougheed Saturday evening

Mr. and Mrs. Tommy O'Niel of Red Deer visited with the Elmer Billow and Reynold Mikkelsons over the weekend

Mr and Mrs. Jim Baker of Edmonton called in at Sedgewick on Friday after visiting at St Paul with Mr and Mrs Mick Baker

Sorry to hear that Mr George Jackson is a patient in Camrose Hospital We wish you a speedy recovery

(Intended For Last Week)

Mr and Mrs Ross Seline of Red Deer were weekend guests with the Elmer Billows

Julie Bergum returned home to Edmonton on Tuesday after visiting her parents the Irving Bergums and attending the Leslie Rose wedding

Mr and Mrs Bill Cotton of Edmonton and Mr and Mrs Lou Gibson of Victoria B C visited with Mr and Mrs Bill Frerichs on Saturday

Mr Cliff Pope was home over the weekend on a pass from the Camrose hospital.

Mr and Mrs Loren Jacobsen of Edmonton were weekend visitors at Mr. Ray Scholl's.

The best wishes of the community to the newlyweds Mr and Mrs George Christenson (George and Jackie (Whelan) were married on Saturday, July 28 at Bethania Lutheran Church

Quite a few of our young people are attending University this year Marguerite Galletly, Lavern Booth, Maureen Cheram and Margaret Hampshire are at the U of A in Edmonton while Wendy Johnson is at the University of Calgary.

Mr. Harry Pottage is in Edmonton where he entered the Royal Alex Hospital on Monday for medical attention

Mr Lon Cornelius and his friend Mr Denis Schulty of Edmonton were Sunday visitors at the Brian Lee home

Mr and Mrs Ace Eastly and family of Calgary were weekend visitors at his parental home, the Art Eastlys.

A belated birthday greeting to Mrs Adamson who was 92 years young on Tuesday, Sept. 24th She received many cards and good wishes, and I'm sure the community joins in wishing her "Many Happy Returns of the day".

Wednesday visitors at the Roy Simpson home were Margaret's sister and husband, Mr and Mrs H Bell of Edmonton

Some of the ladies of the Sedgewick Golf Club got together on Monday for a "fun day" When I asked what they did, I was told "played golf, had lunch and a good gab fest"

A former resident of Sedgewick district, Mrs Hector MacKenzie passed away in Edmonton on Sunday, Sept 29th at the age of 99 years She is mourned by her many friends in the district

Mr and Mrs Jim Walsh were at the Grant Blaesers in Heisler on Sunday to help granddaughter Tricia celebrate her 4th birthday

Sedgewick Chamber of Commerce SALUTES
AGRICULTURE WEEK
OCTOBER 1st TO 5th

Gordon Squair, right is one of many local farmers also await the "dry sign" from elevator agent George Wellman

MONTHLY MEETINGS every third Tuesday in the Sedgewick Snack Bar

Speaker on topics of local interest
at the next meeting, Tuesday, October 15th, 7:00 p.m.

Shop & Save at M-M

KETCHUP, Heinz 11 oz.	39c
RICE KRISPIES, Kellogg's 13 oz.	75c
12 FL. OZ. TINS NIBLETS, Green Giant	2 for 69c
SUNGOLD, TWIN PACK ORANGE CRYSTALS	2 for 79c
TOP VALU 10 FL. OZ TINS EVAPORATED MILK	3 for 89c
ASSORTED TISSUE, Delsey	4 roll pack 89c
SWEET, 32 FL. OZ. JAR MIXED PICKLES, Bick's	89c
5 POUND PACKAGE QUICK OATS, Robin Hood	$1.29
WITH 25c COUPON, 48 OZ MR. CLEAN	$1.69
PINK, WHITE OR YELLOW, 200's FACIAL TISSUE, Kleenex	2 for 99c
Chub BOLOGNA, Burns	2 lb. ave. $1.49
Skinless SAUSAGE, Campfire	lb. 69c
3 VARIETIES, 8 OZ LIVER CHUBS	each 19c
CARROTS No. 1	2 lb. bag 33c
POTATOES, No. 1 Netted	10 lbs. 79c
ORANGES, choice	5 lb. bag 89c

NEW FALL MERCHANDISE
Clearance Values On Sale
SKI-DOO SUITS
SHOP EARLY FOR BEST SELECTION

HEAVY DUTY Men's Olive Duck Suits	$39.95
SERVICE BUILT YELLOW TRIM Men's Nylon Suits, Pile Hood	$39.95
Boy's Nylon Suits, Sizes 8 to 12	$19.95
BRIGHT ORANGE HUNTING PARKAS, Unlined	$21.50
BLUE and GREEN JAC SHIRTS, Wool	$11.50
SANFORIZED, GREEN and BROWN WORK SHIRTS FOR MEN, Cotton	$8.95

DOWN FILLED JACKETS — Men's — Ladies — Teens
See Our Large Selection

FALL MATERIALS FOR SEWING AND SAVINGS
FALL SHADES — FALL FABRICS

60" LACOSTA POLYESTER, 5 Fall Shades	per yd. $5.69
Special Clearance, Assorted Patterns STRETCH and SEW,	per yd. $1.59

NEW FABRICS ARRIVING DAILY
USE BUTTERICK PATTERNS

IBEX 80x100" — A full stock FLANNELETTE SHEETS	$9.95

Family Footwear — Rubbers — Leathers
Work Shoes — Play Shoes
A selection of ladies Hi Winter boots
Brown Only — only $21.00
Loadies New Fall Oxfords and Straps — $15.95 to $21.95
"Many lines purchase prior to price advance"

HARDWARE SPECIALS

HUMIDIFIER — $79.98
G.E. Three speed model, 9.6 gal output automatic shut off automatic humidistat, water level indicator, swivel casters

BASEBOARD HEATER — $28.98
1500 kw 48" long, tipover safety switch, automatic control with easy set markings.

BATHROOM EXHAUST FAN — $10.95
Kitchens, rec rooms, chrome plated grill, easily installed

FURNACE FILTERS — ea. 79c
16x20x1", 16x25x1" 20x20x1", 20x25x1", also several more

ANGLE SEAL DOOR SETS — $2.29
3 piece reinforced rubber firmly held in aluminum strip nails for attaching are included

BATTERY CHARGER — $16.19
6 and 12 volt 4 amp, low cost operation

DELUXE CAR WARMER — $17.29
Adj thermostat, fan forced heat, 3" high x 5" x 6" deep

AUTOMOTIVE TOW ROPE — $7.95
polypropylene, two rope grab hooks spliced on ends

PROPANE REFILL TANKS — ea. $1.65
COLEMAN 14.1 oz., interchangeable with most propane torches

WESTBEND COOKWARE SET — $28.95
Superhealth, cast aluminum, 1, 2 and 3 quart covered sauce pans unique cast in rings on bottom promote even rapid heat distribution

C.I.L. "ACE" .303 — $5.39
180 grain ammo, box of 20

MARSHALL WELLS
BEAIRSTO BROS.
PHONE 384-3741 — SEDGEWICK

LEGISLATURE LIBRARY OCT 15 1974 EDMONTON

The Community Press

Thursday, October 10th, 1974 — SEDGEWICK, ALBERTA — Volume 66 — No. 11

SEDGEWICK CHAMBER TO HOLD SPECIAL MEETING

The Sedgewick Chamber of Commerce are sponsoring an agriculturally orientated meeting for their next regular meeting on October 15th In attendance will be Mr Dwight Karren of Red Deer Regional Livestock Specialist with the Alberta Department of Agriculture

The economics of livestock production is a much discussed topic these days, and Mr Karren will be discussing this, along with feeding methods, R O P and other topics pertinent to the livestock industry A question period will follow

A special invitation is extended to all rural residents to attend this meeting, and not only have a chance to again meet with your neighbor but listen to various viewpoints on the livestock industry Tickets for the dinner portion of the meeting are available from any Chamber member See advertisement in this issue

★

Get out and vote

Citizens are reminded of the voting coming up next week

Wednesday, October 16th is election day in Alberta – and in many communities in our area

Mayoralty votes will take place in Killam and Sedgewick, where there are two choices in each case In Sedgewick, William 'Bill' Johnson was nominated to oppose the present incumbent Ernest Koehli In Killam, Norb Moser is seeking his chance against long-time mayor Gordon Hilker

Voting for Councillors will take place in Hardisty and Killam Hardisty has a slate of ten seeking the 6 positions on Council, while Killam has eight nominations for the six positions. Hardisty voters will chose between Dr. Cahill, Art Devey, Rod Frasier, Walter Korol, Margaret McKinnell, Harold Moody, Jeanette Moran, Cecil Rempel Alan Thompson and James Thomson Killam will chose between Lawrence Dammann, Mike DeAbreu, Len Dutton, Bill Larson, Jens Lindseth Joe Lucuk, Jay Prichard and Ben Rott

In Sedgewick, the position of School Trustee will require a vote as Calvin Beairsto seeks re-election, opposed by a newcomer to the scene, Jean Johnson

Hardisty to be linked to oil sands

Premier Lougheed on Friday unveiled his government's strategy for the development of the Alberta oil sands corridor The announcement culminated many months of planning, studies and public hearings The public announcement was preceded by a presentation to approximately 75 local government, business, and community leaders directly affected by the corridor plan At the presentation the Minister of The Environment released a series of studies that resulted in the establishment of the oil sands corridor development plan The Premier requested the co-operation of all local governments and leaders to assure the successful implementation of the plan and spoke broadly about the government's general development strategy for north eastern Alberta

"The government has chosen to manage the nature and rate of growth in Alberta in accordance with a number of specific objectives These include a deliberate policy of maximizing opportunity for all Albertans by promoting balanced growth throughout the province

The possible deterioration of the quality of life in Alberta's two major metropolitan centres because of unorderly growth, over-concentration, location of heavy industrial complexes, and scattered utility and commodity transportation systems, has forced the government to act to prevent and diminish these trends by the adoption of several new directions.

One such new direction is the establishment of a major transportation and industrial growth corridor from the Alberta Oil Sands running south and east to Hardisty

Firstly, the Fort McMurray-Skaro-Myrnam and Hardisty corridor was chosen after extensive study and public input throughout north-eastern Alberta Its location was set after weighing social, environmental, economic, local coditions and transportation considerations It will eventually benefit all communities in this area — some more than others, but the side effect will spread from the corridor It is a long range plan so immediate results should not be expected

Secondly, it is expected that the corridor, because of its proximity to adequate river water supplies, existing transportation facilities and hydro-carbon feedstock carring lines will become a preferred area for location of future refining and pertochemical plants All such plants and complexes will be restrained from using prime agricultural land Several ideal sites have now been identified One of the six areas is east of Hardisty

Thirdly, it is the intent of the government to own as much land as practical and desirable within the transportation corridor and the identified industrial sites This is being done through the Land Purchase Fund established by the legislature this spring Normally, land that is purchased will be leased back to the farmers for use until required. A block of land believed to be about 40 sections has already been purchased between Hardisty and Amisk

Install officers

Installation of officers of the Kinsmen and Kinette Clubs of Sedgewick was an event of Wednesday, Sept 25th, when D D G Bud Baddock from Vermilion was present to perform this duty

The installation was preceded by a dinner in the Snack Bar dining room Also attending from Vermilion were Mrs Baddock, Shirley and Julius Komick and Marni McIlhagga, President of Vermilion Kinettes

Kinsmen installed for the 1974-75 term are
Past President: Bort Whitten
President Bob Reister
Vice President Dale Johnson
Secretary Richard Lucki
Treasurer Ted Djos
Registrar Dick Pellern
Directors Del Bergum, Dave Wylie, Doug McClements

Kinette Club officers for the coming term are
Past Pres Ruby Rawcliffe
President Elaine Keith
Vice Pres Faye Reister
Secretary Sharon Wylie
Treasurer Jeannette Harris
Bulletin Dianne McClements
Directors: Evelyn Meer and Ruth Lucki

A special event of the evening was the initial organizing of a K-40 Club (Kinsmen over 40) which will be headed by Dick Matthews Several members of the new club were present and received the congratulations of those present, and a bouquet of flowers from the Kinettes Kin Julius Komick expressed the best wishes of the Vermilion club, saying there would be a banner coming, as a gift of his club.

Dancing to the music of the Mayne family trio, brought an enjoyable evening to a close

★

GRAN OPENINGS

The new "Q-Mart" Foods in Killam, and the new "Creative Crafts" Center in Hardisty will hold official openings this week and invite the general public

Creative Crafts will have coffee and don-nuts on Saturday, Oct. 12th, while Q Mart Foods have specials planned for Sat., Sunday, Monday, Oct. 12 to 14.

Retirement party held for Bill Johnson

Due to much planning and effort of Norma Storseth, about 300 people gathered in the Community Hall, Strome on Saturday evening, October 5th to congratulate Bill Johnson on his 45th year of service to the teaching profession and to wish him well for the years ahead

The evening opened with a family dance, before which each Johnson family was called to the floor in order of birth also the Bowen family (Bill's in-laws represented by Mr and Mrs Ken Bowen (Red Deer) and Mr and Mrs Dean Heywood (Edmonton).

Mr E Auburn acted as M C and called for Sister Mary Catherine (Delores) Krc tach) a former pupil of Bill's to speak on behalf of all former pupils from all of the schools at which Bill taught

Reminiscence was the theme of her tribute and after presenting Bill with a gift on behalf of his former pupils retaliated for past misdemeanors with a mark of affection

Old-time dancing was enjoyed by the many people gathered from points as far west as Vancouver, as well as Calgary, Edmonton, Fort Sask., Bashaw, Lacombe and many other districts in Alberta

Towards the end of the evening, Bill and his brothers were called to the platform where once again good wishes were read from Mr and Mrs Henry Nelson of Kelowna, B C, Paul Tourangeau of Brantford, Ont, Mr and Mrs George Drake of Vancouver, Mr and Mrs Verne Drake of Saskatoon, Sask

Carl Johnson on behalf of the Johnson families presented Bill with a card and purse on behalf of the family, and also with cards received for presentation to Bill Everyone joined hands to sing "For He's a ..." again the band struck up with "School Days"

A delicious lunch was served in the Hall basement following the last dance There was a head table, centered with a lovely cake baked for the occasion and decorated by Mrs Ewan Johnson Yellow tapers flanked it on either side Once again best wishes good health and a long-lasting future Bill

Strome News

STROME—Mr Paul Turgeon of Mildred, Sask visited the home of his sister and brother-in-law, Mr and Mrs Harvey Hahn on Tuesday

The Kindergarten class travelled to the Game Farm on Wednesday, accompanied by their teacher Mrs Gillett, Mrs Lorenson, Mrs Pasychnyk, Mrs Hahn A picnic lunch was enjoyed by all

Mr and Mrs Philip Rawe spent last week in Banff

Visiting with Martin and Doris Pasychnyk last weekend were Doris' sister and brother in-law Mr and Mrs Garry Uhrich and family of Airdrie

Visitors at the Sig Johnson home on the weekend were Ole and Marge and family from Calgary Stan and Louise and family from Edmonton, Ken Dayle and family from Sherwood Park and Maureen Bell and family from Regina Sask

Visiting at the home of Alvin Gordon were Mr and Mrs Bert Plowman, Mr and Mrs Carl Ahlstrom, Mrs. Irene Mather from Edmonton and Mr. and Mrs. Ed Haristok and family.

Legislative report

by Kevin Peterson

The Conservative government took a big step recently towards putting its oft-stated plans to distribute industry and population evenly across the province into practice

Premier Peter Lougheed announced that a band of rural territory about 230 miles long has been selected to handle all oil sands pipeline transport, refinery and allied future petrochemical development

The development corridor in the province's northeast deliberately bypasses Edmonton The provincial capital's outskirts are already spotted by heavy refinery and industry plants and the premier said no more are to be built there

The closest the corridor comes to the city is about 50 miles to the east as it runs south from Fort McMurray to the town of Hardisty.

Mr Lougheed said the cabinet was "forced to act". Land-buying in the roughly nine-mile-wide trip of territory has already begun through a special fund set up in this year's budget with $20 million in it for such purposes

Moving the oil sands boom into the country results from possible deterioration of the quality of life in Alberta's two major metropolitan centres", the premier said Edmonton and Calgary are expected to provide basic services for the boom but they won't get the actual industrial plant involved

Deterioration would have become marked as the boom orpressed leading to unorderly growth over-concentration in location of heavy industrial complexes and scattered utility and commodity transportation systems

The corridor will allow the government to control the oil sands expansion tightly, turning it into a basis for orderly growth as industry spins off into the country But the method now proposed for implementing the idea recalls – though on a much smaller scale – the Fort McMurray northeast regional planning commission the Legislature set up this spring after protracted, bitter debate Economic decentralization seems to involve some degree of political centralization

The implementation proposal for the corridor drawn up by Environmental Minister Bill Yurko's department, calls for a "model bill" called the "transportation corridor act" The legislation would allow either a cabinet minister, or a new Crown company, or both, to designate then buy or zone pieces of land necessary for the corridor

These powers of zoning and acquisition would include authority to expropriate Generally the bill would also "provide for orderly administration of any designated corridor once it is occupied" – by the province through its agencies

The Legislature would acquire new powers to control details of business conduct in the corridor That includes authority to set detailed standards for engineering design construction and location of industrial plants and all types of transport lines which may become necessary eventually

Meanwhile the area selected already contains two pipelines and sections of provincial Highway 63 The first major new project definitely set for the corridor is the Alberta Energy Company's 32-inch pipeline from the Syncrude project

Construction of the AEC line to be run as a common carrier and thus available for all types of crude oil shipments is to start in 1976, the premier said The $100-million pipeline will have a 500,000 barrel a day capacity and is expected to make the corridor a preferred area" for future refining and petrochemical development

★

Rams win again and again

On Wednesday October 2nd the Central Rams football team journeyed to Wainwright In the first half, a slight edge in play was given to Wainwright At half time the score was 14 to 12 in favor of Wainwright

Then the Rams made their comeback' The final score was 26 to 14 in favor of the Rams

Brian Mazure got 3 touchdowns and Bart Stoke got the remaining touchdown while Bob James got the other two points

Selection of offensive and defensive stars was impossible because of the team effort exhibited A good deal of the credit for the win must go to the linemen who played exceptionally well

The Rams played their fifth game of the current season on Saturday October 5th and by gaining their third win, moved into sole possession of second place They defeated Lloydminster 29 to 26 in a game filled with tension

Early in the game the Rams fell behind 13 to 0 but recovered some ground on a touchdown by Brian Mazure on the last play of the half Although Lloydminster continued to hold the lead the Rams kept coming back and eventually scored the winning touchdown on a long pass to Jack Basterash with only two minutes remaining in the game

The other Central touchdowns were scored on pass and run plays to Bob James and Dennis Basterash from Lorne Kelndorfer Steve Mazure kicked a field goal and two converts

Rams next home game goes Wednesday, Oct. 16th, after school when they host the Wainwright team

Hospital plan tested

An accident that couldn't happen did The roof collapsed and a fire resulted following an explosion at the Elks' Hall in Killam There were nineteen young people injured in the simulated mishap, requiring the services of first aid personnel on the accident scene, the fire department, ambulance personnel, two doctors and the Sisters and staff of Killam General Hospital Also needed in the exercise were the services of several volunteers to act as security guards, the clergy of Flagstaff Ministerial Association and Boy Scouts who acted as runners.

First aiders and ambulance drivers, determining the extent of injuries, gave first aid where possible At this time, tags were attached to the victims with as much information as possible before they were rushed to the hospital.

At the Killam Hospital, the front vestibule and waiting room was being cleared for Doctors Amin and Meer, who examined the young people as they arrived, re-assessing their injuries and prescribing treatment Hospital staff responded to the emergency in setting up equipment necessary and carrying out the doctors' orders As the last of the nineteen were brought in, the doctors made further rounds to check on the patients.

The clergy were present to phone and assist the victims parents who were notified of the mock accident Strict security measures were present during the whole exercise, so that only authorized persons were allowed on the scene

In a meeting that followed the "all clear" of the exercise, Mr Mann of the Alberta Disaster Services, gave his overall assessment of the activity He said there seemed to be a little confusion at the hospital sorting area Otherwise, he said the disaster plan and organization was well executed and commended all those who took part He praised the students from Killam Public and Separate school for their acting as victims and also the first aiders and ambulance drivers for their efficient work

In closing Mr Mann stated he hoped the real thing would not happen but an actual testing of the plan would save lives if it was ever necessary

In discussion of the exercise an opinion was expressed by a person taking part, that perhaps a better test could be made of an emergency, by not giving pre-notification to those taking part The idea was taken under advisement and may be held in future

The camera caught two of the casualties as they received treatment from the Doctors in charge, Doctor Amin and Dr Meer The one person had severe cuts while the other was badly burned, both injuries having been very cleverly simulated for the exercise

The Community Press
Published every Wednesday at SEDGEWICK, Alberta
MONTE KEITH, Publisher Phone 384-3641
SUBSCRIPTION RATES: Canada—in 40 mile radius $3.50
Outside 40 mile $4.50 per year
Overseas and U.S.A. $6.00 per year
Counter Sale 15c per copy
Second Class Registration Number — 0725

NOTICE OF POLL

MUNICIPAL ELECTIONS, 1974
TOWN OF SEDGEWICK

PUBLIC NOTICE is hereby given that Polling will take place for the Election of

MAYOR

on Wednes., the 16th day of October, 1974

from ten o'clock in the forenoon until eight o'clock in the afternoon at the following place or places:
THE TOWN OF SEDGEWICK OFFICE

and at the same place, time and date above mentioned. Polling for a

MEMBER Of The SCHOOL COMMITTEE

County of Flagstaff No. 29, will take place.

And that I will at the Town Office on Friday, the 18th day of October, 1974 at 12 o'clock in the forenoon sum up the votes and declare the result of the Election.

Given under my hand at Sedgewick, this 19th day of September, 1974

A. W. EASTLY, Returning Officer

ESTATE SALE

for EDWIN BERNARD ENGEL, Strome
INSTRUCTED BY THE PUBLIC TRUSTEE —
We will sell by public auction the following: Located on SW-29-44-14-4, being 3 miles East of Strome or 5 miles West of Killam on the South side of Highway 13.

FRIDAY, OCTOBER 18

TERMS CASH LUNCH AVAILABLE 11:00 a.m.

MACHINERY
1937 Diamond T 2½ ton truck c/w box and hoist.
930 Case Propane Comfort King tractor c/w cab.
300 gallon propane tank; model 132 Cockshutt self-propelled combine c/w pick-up and reel and equipped with airplane tires, John Deere 20 run hoe drill c/w fertilizer attachment; 24 ft. rod weeder; 15 ft. Massey Ferguson swather; trailer-mounted Robin sprayer, 40 ft. boom; 24 ft. portable grain auger c/w 9 h.p. Wisconsin engine; 15 ft. chisel plow; 7 ft John Deere mower; Cockshutt 10 ft. tandem disc; Farm Hand mounted on old truck frame, c/w motor; CIL 22 ft. oneway, older model Caterpillar c/w dozer; grain dryer on skids, 600 bushel capacity c/w gas engine and air plower; 6 sections of spring tooth harrows; 30 ft. oscillating harrow c/w drawbar; WD9 IHC tractor (for parts); No. 60 Cockshutt (for parts); 4" grain filler auger; hydraulic ram; 4 bottom plow; trailer type shaffer

SHOP EQUIPMENT AND TOOLS
Model 201 Logen Bench lathe, 36" bed c/w steady rest, 4 jaw chuck, self-centering chuck, milling attachment, cutters face plate and tool holders
Shopsmith (like new) c/w bench and all attachments
Electric grinder; tap and die set, ¼ to ¾ NC and NF; General Electric arc welder, driven by 4 cyl. air-cooled Wisconsin engine, pipe threader; ½" and ¼" electric drill, 3 micrometers 0-4, 2-3, 3-4; anvil; forge and blacksmith tools, paint sprayer and compressor; hydraulic jack; post drill, propane torch, leg vice, socket set, two pullers; pipe wrenches; hammers, jackall; trouble lights; drill bits, hand saws, two gas pumps, files, wheel barrow, shovels and forks, extension cord, warehouse broom, saw horses, electric motors, grease guns, electric fencer, post hole hand auger, complete shop tools; wrenches, etc. too numerous to mention.

ANTIQUE AND COLLECTORS ITEMS
1932 Plymouth car.
Square oak table and chairs, china cabinet, and dresser — all over 100 years old; 1896 round stove; wooden nail keg; large wooden barrels; Case Model L tractor; 1030 Holt combine c/w heather bar; 1928 self-propelled Sunshine Stripper combine; old binder; old Commode dresser; fashioned insulators; Rumbly steel wheel; steel tractor wheels, rivet machine.

HOUSEHOLD
General Electric Refrigerator; wood and coal stove; converted to propane; Moffat propane stove; chesterfield, small desk; pole lamp; dishes, pots and pans; electric fan; end table; wringer washing machine; 2 beds; wash tub; laundry tub.

MISCELLANEOUS
7 telephone poles; 3 gallon cream cans; well casing; feed trough; steel wagon; steel float; oval stock tank; window screens; gas lawn mower; assortment of lumber and plywood; several rolls of barb wire; 300 gallon water tank mounted on wagon; lantern; steel cable; 8x22 flat bed and wagon.

GRAIN BINS
800 bushel round bin; 18x26 grain bin; 12x20 grain bin; 8x12 grain bin; 10x16 grain bin; self feeder.

SCRAP IRON
Angle iron; steel shafting; cast iron; there are many tons of iron good for many things.

AUCTIONEER'S NOTE: There are many interesting items so plan to attend this sale. For further information contact the Camrose Auction Co. Ltd. at 672-4496.

— AUCTIONEERS —
Otto Streberg, Lic. No. 010098, Ph. 672-2114
Dennis Streberg, Lic. No. 010097, Ph. 385-3659
Ken Jacobsen, Lic. No. 019037, Ph. 385-2155
Ted Wertypora, Lic. No. 062834, Ph. 672-2294
Gerry Streberg, phone 672-5475

RELIGIOUS SERVICES

SUNDAY, OCTOBER 13th

United Church of Canada
Sedgewick Pastoral Charge
Merna 8:45 a.m.
Sedgewick 10:15 a.m.
Lougheed 11:30 a.m.
Minister: Rev. Robert Chappell

Presbyterian Church
Killam—Galahad Charge
Sunday Services —
Galahad — 9:20 a.m.
Killam — 11:10 a.m.
Community Church School
Thursdays at 4:00 p.m.
Junior Choir Fridays, 4:00 p.m.
Minister: Rev. Larry Lin, M.A.

United Church of Canada
Strome-Killam Pastoral Charge
Minister: H. Allan Richards
Times of Services
Killam 9:30 a.m.
Strome 11:00 a.m

Killam Pentecostal Tabernacle
Sunday School 10:00 a.m.
Morning Worship 11:00 a.m.
Evening Service 7:30 p.m.
Tues.: Prayer and Bible Study at 8:00 p.m.
Fri.: Young Peoples, 8.00 p.m.
Pastor Gus E. Rankel, 385-3587

St. Edmund's Mission Anglican Church
Sun., Oct. 13 at Hughenden — 11:00 a.m. Morning Prayer (Mr. C. Beairsto)
Sunday, Oct. 27th at Killam — 11:00 a.m. Holy Communion and Harvest Festival
Rev. B. Osborne in charge

Killam Baptist Church
Sunday School 10:00 a.m.
Morning Worship 11:00 a.m.
Evening service: 7:30 p.m.
Bible study and prayer service on Wednesday at 8:00 p.m.
Fridays: G.M.G. at 7:00 p.m. and Young People's at 7:30
W.M.S. 8:00 p.m. last Thursday of the month

Church of the Nazarene
Lougheed, Alberta
Manse 386-3977
Sundays:
10:00 a.m. Learning Together
11:00 a.m. Family Devotion
7:30 p.m. Rejoicing in Evangelism
Wednesdays:
8:00 p.m. Prayer and Bible Communications
Remy Tombras, Pastor

Sedgewick Lutheran Parish
Bethania Lutheran
Family Thanksgiving Worship at 11:00 a.m.
Confirmation Classes
Seniors, Thur. Oct. 10, 7-9 p.m.
Juniors, Mon. Oct. 14, 4-6 p.m.
Trinity Lutheran
Family Thanksgiving Worship at 9:30 a.m.
Confirmation classes with Bethania
Sharon
Thanksgiving Service and Program, sponsored by L.C.W., with Rev. Bloomquist of the C.L.B.I., Camrose as guest speaker. 7:30 p.m.
P. S. Olson, Pastor

LETTER BOX

Dear Voters:
Despite the current belief that urban representatives play a very minor role in the decisions of the school committee I would like to assure you that this is far from true. They sit in on all discussions and have the right to express themselves and to vote on all current issues to the same degree as the rural representatives.
I would therefore urge all eligible voters to come out on October 16th and cast their vote for either Mr. Colvin Beairsto or myself, whichever you feel will give you the best representation.
Jean I. Johnson

Dairy Day and Farm Machinery

12 noon at CAMROSE AUCTION MART
Saturday, Oct. 26

DISPERSAL SALE FOR ALLAN COLE, CAMROSE
6 year old Holstein, Fresh by sale date
6 year old Holstein, Fresh in 6 weeks
7 year old Holstein, Fresh in 6 weeks
4 year old Holstein, Fresh in 3 months
5 year old Holstein, Fresh last month
5 year old Holstein, fresh last June
4 year old Holstein, to freshen in February
4 year old Holstein, To freshen in May
6 year old Holstein, Fresh last March
6 year old Holstein, To freshen in May
2 year old Holstein, Fresh October 2
8 year old Holstein, To freshen in April
6 year old Holstein, ¾ cow to freshen in February
3 year old Holstein, Fresh 3 months
5 year old Holstein, Milking
8 year old Brown Swiss, Fresh in March
2 year old Holstein, Fresh in December
5 year old Holstein, Fresh in January
7 Holstein Heifers bred Brown Swiss
1 Electric Can Cooler
3 Surge Milk Buckets
1 SP11 Surge Pump
32 8 gallon cans

DISPERSAL SALE FOR VERNER BENFIELD, HEISLER
Daisy — 6 year old, milking, will freshen in June, will produce 75 pounds per day
Pansy — 5 year old, milking, will freshen in June, produces 75 pounds per day
Sally — 7 year old, dry, will freshen December 1, 75 pounds per day
Ruby — 5 year old, freshen December 1, will produce 60 pounds per day.
Susie — 12 year old, milking, bred back, produces 80 pounds per day
All cows bred back to Hereford Bull and are top quality cows.

DISPERSAL SALE FOR ALVIN MYERS, HEISLER
13 top quality cows

MACHINERY AND MILKING EQUIPMENT FROM STAN LAWRENCE, EDBERG
Massey Ferguson Model 90, gas tractor
Kroyker Front End Loader c/w bucket
Model 68 New Holland Baler
3 Surge Milking Parlor Stalls
3 Universal Floor Type Milking Machines
300 gallon Van Vetter Milk Bulk Tank c/w Frigidaire cooling unit
Vacuum Pump c/w gauges and vacuum lines
2 Stainless Steel Sinks

For Information: Contact
CAMROSE & KILLAM AUCTION Mart
Phone: (403) 672-4496

Keeping in touch

with Arnold Malone, M.P. Battle River

This week's column of Keeping in Touch is being written to you during the midst of a very busy week. Monday commenced with the Throne Speech address and at the time of this writing, we are partway through the Throne Speech debate. I have made arrangements with our Party Whip to speak in response to the Throne Speech. I argued that I ought to have that privilege insomuch as our constituency has not been represented since last November when our former member, Harry Kuntz, passed away

I now look forward to preparing an address for a response to the Speech from the Throne and I hope that within this address I can establish some of the major needs of our constituents from Battle River. One of the unfortunate atmospheres within the Government at the present time seems to be the real reluctance to set the Throne Speech debate aside for the purpose of settling the West Coast Grain Handler's Strike. Nevertheless, because of strong pressure from the Opposition, it is possible that by the time you read this column, the strike may be over, even though we are not witness to that attitude by the Government

The obvious major fault of the Throne Speech as I view it was the lack of concentration on the major and immediate issues that face Canadians While I commend the Government for its long-term philosophy, there can be no doubt that the pressures that we all feel because of inflation ought to have been given major priority within the Throne Speech. There is also a sense of nervousness amongst the members of the Opposition about the proposals for new changes within the Parliamentary system. While we are being told that the new changes will provide for greater efficiency in Government, these words may only be the cloak that hides the real effect which would be to stifle the members of the Opposition from questioning the Government's policies and actions. As an example, it has already been eluded to that there will be major changes in the Question Period. I recall to your attention that it is the Question Period that allow the Opposition to make the government responsible by answering for its actions. I think that it behooves us all to watch very closely the Parliamentary changes to the basic Parliamentary system are the most important changes that we can consider because of their very long-range effects.

For your information, I will be participating in a series of radio interviews and reports entitled, "Report from Parliament Hill" This is an opportunity extended to M.P.'s in which tapes are made here in Ottawa and then sent to co-operating stations While not all stations that cover the constituency of Battle River will be carrying the reports, most of them will I hope to use that medium to bring you more detailed information on some of the activities here in Parliament

May I share with those of you who are in the job market that there are a number of applications for Federal Civil Service positions that cross my desk each day Most of these positions require university education and vary in the nature of their qualifications, depending on which department is advertising. While my office is not adequately set up to serve as an employment agency, certainly I would be willing to refer any interests to the proper government departments

At present I am doing some studying into an area that has particular concern for Alberta. That deals with the latest price increase by the Federal Government on gasoline and diesel fuels by establishing a new tax The area of concern here is that this is not a part of any Federal-Provincial agreement and it is questionable whether the Federal Government has the authority to increase taxes. Traditionally, taxation is the prerogative of the House of Commons. We need to ask ourselves under what authority has the Government to act to increase fuel taxes without giving consideration to debate in the House

Until next week, I will look forward to receiving your mail and responding to your many inquiries and I take this opportunity to thank you for keeping in touch.

Club Reports

Women of Unifarm Meet

The October meeting of the Rosyth Women of Unifarm was held at the home of Paulette Manning with 13 members and 2 visitors present.

The Annual Fall Tea, Bazaar and Bake Sale was discussed, and the date set. Discussion on a raffle prize followed and it was decided to raffle a fruit cake Phyllis Manning volunteered to make it.

A motion to sew a quilt for the Red Cross was moved and passed

Gladys Siebrasse and Bessie Mazure were nominated to attend the Annual Convention which is to be held November 7 and 8 in Edmonton.

Anyone with handicraft for the convention is to bring it to the next meeting.

Three members namely Paulette Manning, Helene Busk and Esther Nelson were presented with Unifarm spoons for perfect attendance Anna Kobitzsch read the treasurer's report and was adopted and passed.

Next meeting to be held at Charlotte Golka's on Tuesday, November 5th instead of November 7th

Hardisty U.C.W.

On September 12th, the Hardisty U.C.W. meeting was held as usual in the church hall, and opened with repeating of the Lord's Prayer. Devotions were by Barbara Hays on the story of Lydia. A poem was read by Mrs Cantion entitled "An old-fashioned mother in an old-fashioned chair".

The roll call was answered by sixteen members. Correspondence dealt with thankyou cards from Shari (Drager, Esther Froese, Darlene Goddard and Pauline.

On their departure from Hardisty, a spoon was presented to Esther Froese and Iris Kroker, two ladies who will be greatly missed by the U.C.W.

Discussions regarded the hosting for the Moulder wedding and future showers.

A motion was carried that a token of appreciation be given to Joyce Johnsrud for all the work she has done, summer and winter, in the church yards.

With regard to extension boards, it was decided to buy six which are urgently needed.

A date for the Christmas tea was set, Nov. 30 and the date for a fowl supper, Oct 25th

Devotion for next meeting is to be given by Miss Gladys Siebrasse and lunch served by Mrs. Jackson and Mrs. Elm

FORESTBURG MECHANICAL SERVICES
PLUMBING, HEATING
GAS FITTING
"RELIABLE SERVICE"
E. N. (Gene) Hruska
OWNER — OPERATOR
24 HOUR PHONE 582-3535
Box 425 FORESTBURG

NOTICE OF POLL

MUNICIPAL ELECTIONS, 1974
TOWN OF HARDISTY

PUBLIC NOTICE is hereby given that Polling will take place for the Election of

Councillors for The Town of Hardisty

on Wednes., the 16th day of October, 1974

from ten o'clock in the forenoon until eight o'clock in the afternoon at the following place or places:
THE TOWN OF HARDISTY OFFICE

And that I will at the Town Office on Thursday, the 17th day of October at 10 o'clock in the forenoon sum up the votes and declare the result of the Election.

Given under my hand at Hardisty, Alberta, this 19th day of September, 1974.

W. S. PEDLAR, Returning Officer

NOTICE OF POLL

MUNICIPAL ELECTIONS, 1974
TOWN OF KILLAM

PUBLIC NOTICE is hereby given that Polling will take place for the Election of

MAYOR
COUNCILLORS (6)

on Wednes., the 16th day of October, 1974

from ten o'clock in the forenoon until eight o'clock in the afternoon at the following place or places:
THE TOWN OF KILLAM OFFICE

And that I will at the Town Office on Thursday, the 17th day of October at 10 o'clock in the forenoon sum up the votes and declare the result of the Election.

Given under my hand at Killam, Alberta this 30th day of September, 1974.

A. H. SAUNDERS, Returning Officer

Notice of VOTE on BY-LAW

NOTICE IS HEREBY GIVEN that a vote of the electors of the Town of Killam will be held on

BY-LAW No. 414 on Addition of Fluorides to the Town Water Supply

The voting will take place on
Wednesday, October 16th, 1974
from 10 o'clock in the forenoon to 8 o'clock in the evening.
Polls will be situated in the following location:
Killam Town Office

Electors wishing to attend the polling places as agents for or against the by-law, and at the summing up of the votes, may receive the necessary appointment for this purpose by attending at the Office of Mayor, at 1:00 p.m. on Monday, the 7th day of October, 1974.

Votes will be summed up at the office of the municipal secretary on the 17th day of October, 1974, at 10:00 a.m.

A. H SAUNDERS, Returning Officer

I certify that the above summary is a correct statement of the by-law that is to be submitted to a vote.

A. H. SAUNDERS, Returning Officer

HEISLER NEWS

HEISLER — Corey and Joan Kroetsch with Kenny, Shelley, and Lana of Coronation were Sunday visitors with Mr. and Mrs Albert Kroetsch and Mr. and Mrs. Sylvester Kuntz

Johnny Fankhanel and Brenda Ganske of Edmonton spent the weekend with Johnny's parents, Mr. and Mrs. Frances Fankhanel. Betty, Ken and Lisa Mourits of Edmonton spent 10 days holidaying at the Francis Fankhanel home.

Mr. and Mrs Ron Sherloski and family of Lethbridge spent the weekend visiting with Mr and Mrs Leo Jepson and family and friends around the district.

Miss Cheryl Loesch accompanied by Mrs. Kathy Nelson and son Darcy of Lethbridge were Wednesday and Thursday visitors with parents, Mr. and Mrs. Bill Loesch and Kathy's parents, Mr. and Mrs Ken Reuther

Miss Michelle Kroetsch is a patient in the Daysland General Hospital, also Jeffrey Blaeser.

Mr and Mrs Fred Lassu and Steven and Mr. and Mrs. George Fankhanel with Donald were weekend visitors with Mr. and Mrs. Elmer Bruder in Red Deer.

Ralph and Helen Martz with Sandra and Garry accompanied by Mrs. Annie Schulte of Stoney Creek Lodge and Mrs. Rose Bruder, all of Camrose, were Sunday visitors with Mr. and Mrs Joe Martz.

Rev. Father Schmeltzer returned home after a well deserved holiday. Fathers Valkowski and Slezinski of Viking took his place while absent.

Miss Ricky Kroetsch of Edmonton spent the weekend with parents, Mr. and Mrs. Del Kroetsch

HEISLER C.W.L. MEET

The monthly meeting of the Heisler CWL was held on September 30 in the basement of St. Martin's Church with 32 ladies in attendance.

Plans for the annual Sausage Supper for October 27 were finalized.

Mrs. Verna Kroetsch gave a report on the Regional Conference held at Bashaw on Sept. 11, other ladies who attended were Agnes Kuntz, Loraine Blaeser and Louise Blaeser.

Plans were made for having a turkey bingo in November. The raffle prize was won by Thelma Strauss. The attendance prize was won by Eileen Wolbeck Circle 2 was in charge of the lunch

HEISLER OLD-TIMER PASSES

An old-timer of the Heisler district, Lambert Schulte, age 79, passed away in St. Mary's Hospital in Camrose. Funeral services were held October 3 at St. Martin's R.C. Church in Heisler with Rev. Father Hickey of Clan Donald parish officiating. Interment followed at the Heisler cemetery. Pallbearers were Ian Mercer, Robert Congdon, Kenny Price, Robert Schulte, Jim Heisler and Noel Schulte Lunch was served by the Ladies of the Heisler C.W.L. in the basement of the Elks Hall to relatives and friends

4-H CLUB

THE HEISLER 4-H CLUB WITH NO NAME

Our first Sewing Club meeting was held on October 2, 1974 at the Heisler School Doug Norman attended this meeting to help us organize our club. At the first of the meeting we were all introduced to each other. We discussed a few things then went on with nominations.

Our President is Shara Lynn Badry; Secretary, Lana Martz; Treasurer: Laurel Gay Badry; Vice-President: Kathy Badry; Librarian: Trudy Heisler; Scrap Book Committee: Linda Martz and Shelly Sommer; Club Reporter: Debbie Jean Henderson Our adult committee is Mrs. Roth, Mrs. Martz, Mrs. Badry, Mrs McKay and my mom and dad, Tip and Betty Henderson.
Reporter —
Debbie Jean Henderson

WATER WELL DRILLING
And Sand Screens
Contact:
MOUNTAIN HILL DRILLING
Ph. 372-3809 Box 114
Bashaw, Alta.

Service for Daysland man

Funeral services were held on Tuesday July 30 in Our Lady of the Prairies Catholic Church in Daysland for the late Mr Steve Tury who passed away very suddenly in the General Hospital on July 27 at the age of 73 years.

Rev F Elkin officiated at the funeral services and interment took place in Daysland Catholic cemetery. Prayers were held on Monday evening in Hoveland's Funeral Home.

Mr. Tury was born in Czechoslavakia on May 24, 1901. He came to Canada in 1926 where he worked in the coal mines in Bellevue, Alberta They moved to Heisler where they opened their own coal mine in 1940. They then moved to Daysland in 1952 where him and his family built and operated the theatre until the time of his passing.

He leaves to mourn his wife Maria, son Steve and daughter Pauline Komperdo, of Barrhead three grandchildren, Ed, Maryann and Laron Komperdo, one great granddaughter Tara Komperdo plus many other relatives.

Pallbearers were grandson Ed and Laron Komperdo, nephews Steve Gazdarica, Don Pallo, and Dave and John Mayzel.

* * * * *

DAYSLAND — Home for the weekend at the home of Mr. and Mrs John Kofoed were Miss Sylvia Kofoed of Victoria and Mr. and Mrs. Benny Kofoed of Fort McMurray.

Mr. Johnny Bieganek of Courtney, B.C. spent a few days visiting at the home of Mrs. Frances Leeb.

Mr Lloyd Hill spent the weekend visiting with Mrs. Caroline Robinson at Kerrobert, Sask.

Mr. Charles Campbell passed away, his funeral services were held in the United Church on October 8th with interment in the Daysland cemetery.

The Daysland UCW meeting was held on Thursday evening with 11 members present.

The business discussed was the fall meeting to be held in Provost with the theme "You Have a Decision to Make".

A letter was read in regard to the United Church of Canada's 50th Anniversary, followed by a discussion.

Miss Randi Sanbu, Wetaskiwin Home Economist had a very interesting program on nutrition with experiments on starch and fats effect on food and the amount of Vit. C in fruit juices and pop.

A lovely lunch was served by the hostess, Mrs Betty Hill and Helpers Mrs Margaret Berry and Mrs Ethel Graham.

The greatest sin is not murder, dope, rape, violence, robbery, pollution or lust it is apathy!

'75's on display

1975 Caprice Sports Sedan
CLASSIC, with air conditioning
1975 Oldsmobile Delta Royale
with air conditioning

Quality Used Units
1974 Caprice Classic, Demonstrator
4 door, with air conditioning and fully equipped
1974 Impala 4 door Sedan, Demonstrator
1975 Trucks, on display now
1972 Ford ¾ ton Truck

SWOBODA MOTORS LTD.
PHONE 374-3656 — DAYSLAND, Alta.

Daysland Auction Mart

SALES EVERY FRIDAY
Owned and Operated by Russ Sheets and Dave Hutchinson

Partial Listing for Friday, Oct. 11th—
Several listings of Weaner and Feeder Pigs, including 90 good Feeder pigs from 1 contributor
30 good mixed Bull Calves

Furniture Sale, Wed. Oct. 16th — 7 p.m.
At Daysland Auction Market. New and used furniture electrical appliances and miscellaneous. Housecleaning?? Now is the time to get rid of your unwanted furniture' Open for consignments

If you have anything to discuss or sell, contact:

Mike Zowtuk	688-2143	Holden
Russ Sheets	672-6461	Camrose
Dave Hutchinson	863-2161	New Norway
Herb Robinson	374-3757	Daysland
Bill Hrudko	672-3510	Camrose

Get the system working for you.

How'd you like to—
Get better overall operating economy than we've offered in years?
Have cleaner air for everyone?
Go up to 20% longer between oil changes?
Get up to 22,500 miles on spark plugs?
Save money on tune-ups because there are no points or condensers to replace?
Get faster starts, especially in cold and wet weather?

GENERAL MOTORS
Maximum Mileage System.

We call it our Maximum Mileage System because it represents the most advanced engineering and technology GM can offer in many 1975 Chevrolets, Pontiacs, Oldsmobiles, Buicks and Cadillacs.

The muscle behind the system.
Faster starts. Improved performance. Fewer service intervals. Lower maintenance and operating costs.
[illegible]
battery. Even in damp or wet weather. With the High Energy Ignition System and the use of unleaded fuel, spark plug life of up to 22,500 miles can be expected.
What's more, there is neither [illegible] nor points to require periodic [illegible] That alone should save you money [illegible] ups

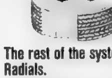

The rest of the system. Radials.
Longer life. Better performance. Improved operating economy.
[illegible]

Catalytic Exhaust Converter
Cleaner air. Better performance. Improved operating economy.
The Catalytic Exhaust Converter is an important engineering breakthrough meets this year's more stringent requirements for hydrocarbon and carbon monoxide emissions.
As these emissions pass through the Catalytic Exhaust Converter, a catalyst of platinum and palladium (the same metals found in fine jewellery) acts to chemically change these emissions into water vapor and carbon dioxide—the gas that makes the bubbles in soda pop
The Maximum Mileage System in many 1975 GM Passenger Cars is designed to use clean-burning unleaded gasoline. Overall, we found "System" equipped cars using unleaded gasoline provide savings on fuel consumption over 1974 models. Of course, the amount of savings will vary according to such factors as optional equipment, car size, road conditions and your driving and maintenance habits
In conjunction with the Converter, the engine's been recalibrated for lower idling speeds, quicker warm-up and smoother overall performance

A system with a warm heart.
Faster warm-ups
In cold weather, an automobile engine needs more gasoline during starting and warm-up to overcome the gasoline's slower vaporization. In 1975, most GM passenger car engines have a new Fast Warm-up Carburetion that allows the choke to [illegible] faster.
This means you can really stretch your gasoline dollar.

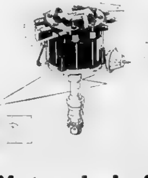

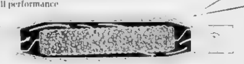

We want you to buy what you like, and like what you buy!
GM Canada

See your General Motors dealer for all the details.
CHEVROLET • PONTIAC • OLDSMOBILE • BUICK • CADILLAC

IT'S TIME TO —

Winterize your Vehicle Now !

Drive in and see us for a Complete Winterizing Job.

• Now On Display •

1973 Pontiac Parisienne Brougham
1975 Pontiac LeMans, 2 door
1975 Century Regal Coupe Buick
1975 Half Ton Trucks in soon
1974 Ford ¾-ton Camper Special, low mileage

ONE LEFT — 1974 PONTIAC SPORTS COUPE (Demo)
1973 TOYOTA CELICA, S.T.. A dandy small car
1971 FORD LTD, 2 DOOR HARDTOP
1969 BUICK, 4 DOOR SEDAN
1972 FORD ½ ton, V-8, 4 spd.
1970 FORD ½ ton, V-8, Automatic
1972 GMC SUBURBAN, V-8, automatic transmission
1973 SKI DOO 340, T.N.T., FREE AIR

MacLENNAN MOTORS Ltd.
Pontiac — Buick — G.M.C.
Box 88, KILLAM Phone 385-3565

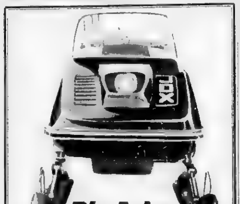

Big John rides as good as it looks

Big John is brand-new from John Deere.
- The JDX Series sports a sleek, low profile for 1975. Painted Blitz Black™ to stand out from the crowd
- Big John JDX smooths rough trails with slide-rail suspension, energy-absorbing seat, and wide-stance skis with shocks.
- Big John JDX packs power from 340 to 440cc, reed-valve engines
- Big John rides on a rivetless track with full-width grouser bars molded in rubber, and rubber cleats for better control

Come in now . . . see the full line for 1975.
JDX Series. Green Machines. Widetracker. All this, plus parts, reliable service, accessories, fashions, financing.

Nothing runs like a Deere®

FLAGSTAFF IMPLEMENTS Ltd.
Phone 385-3839 or 385-3592 KILLAM

Winners announced

Congratulations to the following lucky people in the draw at McLennan Motors Ltd. in the showing of the 1975 GMC cars and trucks F Quinton, Autoplast, G Dammann, Flashlight; G Snethun, Oil change and a grease job; Doug Morgan, BBQ lighter, Cyril Lindseth, Seatcovers.

KILLAM—Mr and Mrs Ivan Pierson went by plane to Oliver B C to visit Mr and Mrs John Huyghe.

Mr and Mrs Vern Keindorfer and Kori-Leagh Ann were in Edmonton visiting on Monday

Kay McMahon was the lucky winner of the $100 a month Legion draw. Congratulations Kay.

Mr and Mrs Jack Slimmons and family of Calgary were weekend visitors with mother, Mrs Marg Slimmons Mrs M Slimmons spent last week at Spruce Grove

Mr Gordon Engboj has been visiting Mr and Mrs Marvin Bruce and family at Lethbridge

Mr Jack Larson and Hilma Sue Larson have spent a few rays with Mr and Mrs Bruce Gair and family

Mr. and Mrs Nick Kinzer and family had visiting with them Mr and Mrs Jerry Feddema and Mr and Mrs Roy Feddema of Edmonton Happy Birthday to Mr. Nick Kinzer who was 75 years young last Sunday. Home for dad's birthday were Mrs. Katheryn James, Doug and Darren, Mr. and Mrs. Larry James, Mrs. Beverly Crommwell and Shelley, Mr and Mrs. Bob Kinzer and family of Edmonton Grandpa Kinzer of the F B A, spent an enjoyable day with the family.

We welcome Mr and Mrs. Bruce Windover to town, moving into their lovely new home. Mr. and Mrs. Reg Grant have moved to the Windover farm.

Mr. and Mrs. Terry Bletcher and family and Miss Maureen Hart of Edmonton were visiting parents Mr and Mrs. Maurice Hart and family.

Mr Doug Bonar of Edmonton spent last weekend with mother Mrs Jean Bonar and family

Mr. and Mrs. Doug Bownes and family of Hinton have moved their trailer to the farm of Robert Bownes where Doug will be farming Welcome back to the community Doug and Bev

★

KILLAM KRAFT KLUB

The club will be holding a re-organizational meeting on October 17 at 8 00 p m for all ages in the Killam Agriplex We need as least 20 persons in pottery to make the purchase of wheels or a kiln feasible For further information and to state your preference in handcrafting, green ware or moulding, phone Jeanne Bergeson, 385-2186 or Stan Wheller 385-3661 at the Stockman's Stall All crafts taught last year will be available plus any new ones of interest The arts and craft room in the Agriplex is very pleasing and the cupboards completed for all your items, so come out to the meeting and start our club on another successful year. See you at the Agriplex.

GREEN ACRES

Glen Werner, D. A.

Trees

A good number of people have ordered trees this year, in fact 4,100 applications have been received up to Sept 20th At that time, of the 2 million trees available, 350,000 were still not ordered, however, several species are already out of stock If you are planning on ordering trees before the Nov 1st deadline, there appears to be ample supplies of Willows, American and Siberian Elm, Green Ash, Caragana, White Spruce, Siberian Larch and Lodgepole Pine The following varieties are no longer available All Poplar varieties, White Birch, Mayday Chokecherry, Russian Olive, all Lilacs, Dogwood, Colorado Spruce, Scots Pine and conservation bundles

Grub Control

Fall is the time to control act has been passed by the Province of Alberta which makes grubs in your beef livestock herds. No doubt most producers have already been made aware that the County of Flagstaff is a Warble Control area, and consequently the livestock herds must be kept free of warbles. Now to some producers, this may be sufficient reason to control warbles, but to those to whom it is not, let me point out two further reasons for warble control Based on an economic study done in 1968, when finished livestock averaged $26 00 cwt, a loss of $2 05 per animal was suffered if the animal had 1-5 grubs, when the numbers were 6-10 grubs, the losses rose to 3.94 animal. Over 11 grubs resulted in average losses of $10 03 per animal

These losses could be reduced to practically zero by an application of a recommended pesticide which cost 65-75 cents an animal -- application labour included Today, finished livestock of the same quality is marketing about $46 00 cwt which is nearly double that of 1968 Even if we double all the costs from 1968 we arrive at savings per animal of $2.60, for less than 5 grubs, and up to $18 50 if we reduce a part infestation of 11 grubs or more to zero. This kind of a saving seems to me to be one good reason for treating this fall.

A second reason is that a new it law for all agriculture pests to be controlled This act is known as the Agricultural Pests Act 1974 Failure to comply with the terms of the Act could result in a $1,000 fine or 60 days in jail This to me is a second good reason for treating for grubs this fall

Chemical is available as in past years from the County of Flagstaff through it's normal outlets in your area Be sure and treat this fall, before November 30th

Your Tire Headquarters —
KILLAM TIRE & RUBBER LTD.
Complete Stock of Tractor, Truck and Car Tires
Service Truck for "On The Farm Repairs"
Business Phone 385-3791
After hrs., R. Link, 385-3647
Open Monday thru Saturday

Galahad District News

GALAHAD — Miss Debbie Croskery of Strome, Mr. Alex McDonald of Stettler and Miss Kathie Reynolds of Gadsby were guests at the home of Mrs. Susan Koenig on Saturday.

Mr. and Mrs. Tom Williams, Mr. and Mrs. Ken Williams and Mr. and Mrs. Dan Williams were guests at the home of their brother Mr. and Mrs. Dave Williams.

Wednesday visitors at the Otto Blumhagen home were Mr and Mrs. Gus Blumhagen from Castor.

Mrs. Susan Koenig was a Stettler visitor on Sunday.

Mr. and Mrs. Dick Donald of Ponoka were Sunday guests at the home of Mr. and Mrs. W. Wise.

Mr. and Mrs. Ray Roche and Brice of Camrose were Friday night visitors at the home of Mr. and Mrs Otto Blumhagen.

Mr. Robert Hahn of Edmonton was a guest of Mr and Mrs. Peter Miller last Friday night.

Mr. and Mrs. E. Fergusson were weekend visitors at the home of their son Mr. and Mrs Doug Fergusson of Hanna and held a Fergusson family reunion

Mr and Mrs Herb Buchholz Mr. and Mrs. Alvin Buchholz and Mr. and Mrs. Arnold Gamroth were business visitors in Edmonton on Monday.

Mr and Mrs. W. Washburn were weekend visitors in Edmonton and Stony Plain visiting their son and other friends.

Mr. and Mrs. Howie Doan of Camrose visited his mother, Mrs. Eva Doan. Howie is a member of the Bev Munro band who played at the opening of the Galley Inn.

Mr. and Mrs. Otto Blumhagen and Mr. and Mrs. Cliff Jones took in the shower for Miss Debbie Saruga and Eugene Herelish on Saturday night at Willingdon.

Mr. and Mrs. Armand Perrault were visitors at the farm of their son Doug Perrault.

Friends extend greetings to Deena Meenick on her birthday last Saturday.

Mr. and Mrs Shirley Holben, Marilyn and Darrin took their daughter Jane home on Sunday and visited Mr. and Mrs. Elliot Carlson and family of Camrose enroute home.

Visitors at the August Borgel home were Mr. Stan Wennerstrom and Mr. Lowell Stewart of Onoway.

Mrs. Margaret Grococh and Kyle of Sherwood Park are guests of Mr. and Mrs Peter Millar

The C.W.L. of St. Donatus Church met at the home of Mrs Katie Gamroth this week. Nine members and Father Bees were present After the business, a delicious lunch was served by the hostess, Mrs Gamroth

Mr. and Mrs. Peter Miller and Mr. R. Hahn of Edmonton went to Cadogan to visit their parents.

Thursday was a special day for the boys and girls of Grades 1 to 4 They were taken on a trip to the Alberta Game Farm Mr. and Mrs. Miller, Mrs. J. Burke and Mrs. L. Keichinger were the chaperones.

Mr. and Mrs. Doug Fergusson and Randy were overnight guests with his parents, Mr. and Mrs. E. Fergusson.

Mr. and Mrs. Peter Miller took Ruby's sister Mrs. M. Grococh and Kyle home to Sherwood Park Wednesday night.

Mr. W. Wise was a Forestburg visitor Tuesday evening

Senior Citizens are reminded that there is a meeting Thursday, Oct 10th.

Mr and Mrs. Frank Herle attended their niece Bonnie Sereda's wedding in Calgary on Saturday.

Mr Ray Burke and party were down in the Suffield district on a goose hunt. They found them, but they also ran into a storm -- a real blizzard. Over six inches of snow and roads in very bad condition. This correspondent came from the south country, and I can assure you it's not a tall tale. I just wouldn't care to tell you how many times we found ourselves going home when we had no intention of doing so. That's what those blizzards are like -- sudden, cold, windy and poor visibility, but the lure of the "honkers" is something you can't forget.

PLAY BINGO
Every Wednesday at Killam Elks Hall
8:00 p.m.
Proceeds for Community Hall

North West Trust COMPANY

Guaranteed Investment Certificates

1 Year	10¾%
2 Years	10¼%
3 Years	10¼%
4 Years	10¼%
5 Years	10¾%
Minimum - $500.00	

Your Bonded Agent:—
SID JAMES,
JAMES Real Estate and Insurance
KILLAM, ALBERTA
Bus. Phone 385-3634
Res. Phone 385-3616
Member Canada Deposit Insurance Corporation

KILLAM SHEET METAL Ltd.
Plumbing — Heating — Air Conditioning
Lennox Furnaces and Air Conditioning
Meyers Pressure & Septic Tank Pumps
Water Softners & Water Iron Filters
Eavestroughing Installed
Lloydminster Septic Tanks
Propane and Natural Gas Installations
CALL US FOR A FREE ESTIMATE
BUSINESS PHONE 385-3877
AFTER HOURS EMERGENCY SERVICE:
Heating - Phone Gilbert, 385-3494 or Roger at 385-3532
Plumbing — Phone Jay at 385-3562

Watch next week's ADVERTISEMENT
FOR A REALLY
IMPORTANT ANNOUNCEMENT
KILLAM ELECTRIC LTD.
Phone 385-3550 Killam, Alta.

$AVE! $AVE! $AVE! $AVE!
BIG CLEARANCE on FOOTWEAR
— BROKEN SIZES —
Women's Winter Boots
Women's Shoes
Men's Work Boots
Men's Shoes
Children's Shoes
Children's Boots
1/3 OFF
SPECIAL — Children's
Buckle OVERBOOTS .... pr. $3.95
EXTRA SPECIAL —
FELT LINERS, All sizes
Mens pr. $3.79 Youths pr. $2.39
Boys pr. $2.79 Child's pr. $2.10
Prices good October 10, 11 and 12
Co-Op CO-OP Killam
DRY GOODS DEPARTMENT — PHONE 385-3761
Mrs. Gerry Link — Manageress

THIS WEEK'S SUPER SAVER
½ Price Special
JERGEN'S LOTION and/or
20¾ ounce (with pump). Suggested list $1.99
WOODBURY'S SHAMPOO ...... this week's buy
Regular or Lemon, 450 ml (15 oz.) Suggested list $1.99
MIX OR MATCH: TWO FOR $1.99
Try us first for Heating Pads, Hot Water Bottles and Vaporizers (hot and cold type)

VASELINE 16 ounce
Borth Disco Price $1.19
Special 99c

HAIRCOLOR
Pick up your favorite from our great selection, any time at DISCO Prices.
For Brunettes only
Everyday $1.69
Nice 'N Easy only
Everyday $2.39

ANACIN 100 size
Borth Disco Price (everyday) $1.17
Best Buy 99c

BABY SCOTT
Super Absorbent 24's or Regular 30's
Our Everyday Disco Price $1.89
Now $1.69

SOFT & DRI **DEODORANT**
Regular or Light Powder 9.8 oz.
Mfg. Sugg. List 1.99; Borth Disco 1.63
Best Buy $1.35

Above prices in effect until 5:30 p.m. Wed., Oct. 16th
We Specialize in Service, Savings and Everyday DISCO PRICES
It's coming next week— Our annual 1c Sale

Borth Drug Mart
PRESCRIPTION SERVICE
KILLAM and CAMROSE

GERMAN MALE CHOIR
Edmonton group presenting a wide selection of Classical, and German Songs — 8:00 p.m., Strome Elks Hall
Sponsored by Strome Recreation Board
Reserve Seats — Adults $2.00, Students $1.00
SUNDAY, OCT. 20th

PARTY LINE

● **NEED UNIFORMS**
The Hardisty C.G.I.T. group is looking for used C G I. T. uniforms at a reasonable price Please phone collect, 888-3760

● **4-H SEWING CLUB**
Lougheed 4-H Homemakers will hold their re-organizational meeting, Tuesday, Oct 15th at 7:30 in the Lougheed School Any interested girls, 10 - 18 yrs please attend Mothers are also welcome to come

● **HOBBY CLUB TO MEET**
The Amalgamated Hobbyists of Flagstaff will meet Wednes., Oct 16th at 8 00 p m in Sedgewick United Church hall Mrs Lloyd Peacock to speak on refinishing furniture Everyone welcome

● **MONTHLY MEETING**
Monthly Strong Local Unifarm meeting will be held at Bellshill, October 16th at 8 30 p.m. Our local A.L.C. delegate, Ben Cibart will speak on the recent Alberta Livestock convention

● **ATTENTION BOWLERS**
Annual meeting of Sedgewick Mixed Bowling League will be held Tuesday, Oct. 15, at 8:00 p m. at the Rec Centre. All bowlers welcome

● **HOSPITAL BINGO**
Hardisty Hospital Auxiliary's Bingo is an event of Oct. 12th, in Hardisty Elks Hall at 8:00 p m Proceeds to a heart monitor.

● **TURKEY SUPPER**
St. Paul's United Church annual Turkey Supper in Hardisty, October 25 at the Church hall, 5:30 to 8 p m.

[illegible]
AGT

Merna Murmurs

Grandmother Jones from New Westminster, B.C. is assisting in the Bert Jones home during the harvest season.

Kevin Eckstrand, who is attending N.A I T., was home for the weekend

Ken and Gloria Gamache and family have arrived from Saudi Arabia and will spend a couple weeks with the Marvin Rombloughs and visiting relatives and friends

Lyle Whitbeck spent the weekend at home

Sunday guests in the Leslie Ball home were Mrs. Percy Simpson of Sedgewick and Mr and Mrs Jim Gowanlock from Forestburg

Grace Rott has been very ill with the flu, so has been unable to teach The old Taylor house has been recently moved off their place

Marilyn Anderson accompanied brother Dwight Taylor when he went to Edmonton for medical tests, Thursday and Friday.

Barry Huston was home for a couple days last week.

Sunday supper guests at the Tom Leslies were Rod and Norma Doody and family, Mr. and Mrs. Larry Clark, and the newlyweds, Pat and John Leslie.

Mary and Marvin Rombough spent one day last week visiting Mr and Mrs Bresett in Stettler

Lyle and Ella Whitbeck and Raymond Cameron went to Delburne on Thursday to visit the Percy Jones family.

Mr. and Mrs. Harry Anderson and Cheryl motored to Evanson Sask. to visit Fredella's two sisters there.

Alaire Ball has gone back to Toronto to begin nursing duties at Branson Hospital

Dave Jones from St. Paul weekended at the Bert Jones'.

Lois and Fred Henderson of Sedgewick were Sunday guests at the Carl Eckstrands.

Can't find out what Betty Lewis is doing, as she is still out driving truck for combiners!

Hans and Daisy Toppe were up to visit daughter Margaret in Edmonton for the weekend

Mr Gert Jacobsen of Seattle is a guest at the Nels Eldey home.

Judy Jones and Carmen Anderson from Lacombe College, were at their parental homes for the weekend

Janie and Al Falkovsky and family of Edmonton weekended at the Tom Leslies.

Mary Cameron and Darlene Clark were Thursday afternoon callers at the Charlie and Andrew Cameron homes

Congratulations to Mr. and Mrs Walter Markwart who were married 50 years on September 21st Several folks were in Lougheed Saturday evening to help them celebrate and wish them well in this, their Golden Year

Hobert Cameron assisted at the Andrew Cameron farm for a few days with baling.

Attention all young maidens! I hear that one of our most eligible bachelors, Tommy Leslie, has a brand new courting half ton!

Killam couple wed

Bouquets of yellow mums and white gladioli decorated St Joseph's Catholic Church, Killam on Saturday, August 31st, 1974 for the wedding of Geraldine Anne Schnettler and Robert Charles Clark The bride is the daughter of Mr and Mrs. Anthony Schnettler and the groom is the son of Mr and Mrs William Clark all of Killam

Rev Fr Archie MacKenzie performed the double-ring ceremony Misses Becky and Sheila Palmer sang "O Perfect Love" "The Lord's Prayer" and "Love Story", accompanied by Mrs Helen Kinzer

Given in marriage by her father, the bride wore a floor-length gown of white crepe Featuring an empire waist, a scoop neckline and long sleeves, the skirt had a lower flounce which went up on the train to meet a bow. The train, being down for the ceremony, was pinned up for the reception and dance. The dress aproned the train, fashioning a bussel. Her daisy lace Juliette hat held a three-layer shoulder length blush veil with daisy trim She carried a bouquet of orange and yellow sweetheart roses, with a yellow orchid in center.

Miss Debra Schnettler of Killam was maid of honour and bridesmaids were Mrs. Evelyn Clark, Mrs Loretta Slavik of Edmonton and Miss Margaret Smolski of Killam They wore dresses of green and white sheer check with swiss dots over green sateen skirts, and white cotton lace over white sateen bodice, featuring green buttons down center A green checked bolero-styled long sleeve jacket topped the empire waisted dresses They wore white floppy brimmed hats and carried yellow daisy mum bouquets

Usherettes were Miss Valerie Schnettler and Melodie Clark

The best man was Mr Perry Blaeser, while groomsmen were Mr. Larry Clark, Mr Dale Schnettler and Mr Doug Schnettler, all of Killam

For a reception in the church hall, the bride's mother received the guests wearing a full length yellow fortrel gown with a floral design sheer jacket and a corsage of orange roses

The groom's mother chose a full length turquoise gown and a corsage of white roses

Master of ceremonies was the bride's uncle, Mr. Jim Schnettler, who called on Mr Bill James for the toast to the bride to which the groom responded Mr. Perry Blaeser proposed a toast to the bridesmaids while Larry Clark proposed a toast to the mothers Mr Tony Schnettler and Mr. Bill Clark said a few words on behalf of both families, after which the bride and groom cut the cake

An open house and dance followed in Killam Elks Hall.

For a honeymoon to Banff and interior British Columbia, the bride and groom wore matching outfits of beige pants, beige shirts and brown sweaters The bride had a brown necklace and earrings and a yellow orchid

Guests at the wedding came from Killam, Camrose, Leduc, Calmar Thorsby, Warburg, Buford, Calgary, Edmonton, Red Deer, Kinsella, Viking, Cadogan, Consort, Whitecourt, Provost, Edgerton, Wainwright, Rocky Mountain House, Victoria and North Surrey, B. C. and Palm Desert, California, U.S.A.

The newlyweds are making their home in Killam.

IN THIS CORNER . . .

For zeal and zest of living

An eager beaver never stops working. He just keeps digging and building dams across the streams. He has zeal.

A young man in love. He wrote: "I could swim the ocean to be with you I could endure the cold of the North Pole, or cross the burning sands of Africa, or climb the steepest mountain, if only I could be in your arms." He had zeal but I wonder how much ardor he had, for he added a postscript "I will be over on Wednesday if it doesn't rain."

Zeal means enthusiasm. Johnny was enthusiastic about his new football Jane was enthusiastic about her new doll The whole family was enthusiastic about their new station wagon. We are all enthusiastic about our Church? We have zeal

Just to be alive is wonderful I like it In fact, I get enthusiastic about it I have fervor for it I feel the zeal of living, and at this Thanksgiving season I think we should all thank God for the zeal of living.

Another word we use is zest When we look at a picture with keen enjoyment, that is zest. When we watch the sun setting, or listen to beautiful music, or see a beautiful horse running, this is fun, and we have zest for it all

I have seen boys and girls dive into a steak with gusto Or you should see someone go through three hamburgers and top them off with six bottles of pop That is gusto, or zest And some of us feel that way about living

Thanksgiving is a wonderful time of year, when we count all our blessings. Let us count our blessings. What are the joys that have come to your home this past year? Is it a new child in the home? Or is it simply the love that we find among the members of the family? Or is it the friendship of our friends and neighbors? Or did someone do something special that made us grateful? Or is the time we spend at church worth thanking God for?

The blessings of life are commonplace It is the seed time and the harvest, our life, our health, our food, for which we are thankful

Jesus tells us that the lilies of the field are more glorious than the rich King Solomon in all his robes The wild birds never put their food away for the winter, and yet God provides for them. But men worry all the time, and become anxious So Jesus says: "Don't be anxious about tomorrow Don't worry about your clothes or your food. Just do what God says, and that is all that God wants us to do . . . I have come that you might have life, and have it abundantly"

Paul tried to say the same thing in different words: "May the God of hope fill you with all joy and peace in believing, so that by the power of the Holy Spirit you may abound in hope" (Rom 15:13)

So we come back to what Jesus was talking about He really believed in the zeal and zest of living When we have that, we do not worry about other things We thank God for the faith and understanding that make it possible for us to have zeal and zest We have the "words to tell our loving" of God, and so we have "the hope of peace unending"

We know that God loves us, and we know it chiefly because he sent us Jesus Christ There is not much to thank God for unless we remember that He sent us Jesus Christ to show us how to live And because we have faith in Jesus, the whole world seems different. At times the world looks like a sad place with all its stress and strain and differences, but then we remember that it is God's world, and that Jesus came into the world to make it different Then, even when things go wrong, we can still be thankful because of Jesus Christ

Flagstaff Ministerial Assoc
R Chappell

PAY LESS INCOME TAX
ASK US HOW ! ! !
Registered Retirement Savings Plan now earn 10 ¾% Interest.
NO ADMINISTRATION FEE.
To qualify for a 1974 Tax Saving contributions must be made before February 28, 1975
Save Tax, and Save for your Retirement
YOUR BONDED AGENT, SID JAMES
JAMES Real Estate & Insurance
Bus. phone: 385-3634 Killam Res. phone: 385-3616
Member Canada Deposit Insurance Corporation
Agent for North West Trust Company

CANBRA FOOD WILL TEST YOUR RAPESEED SAMPLES FREE!

Because government regulations limit erucic acid to 5% in products for domestic consumption, Canbra Foods cannot buy your rapeseed until it is tested, so take samples from each of your bins. Mail them to your nearest Canbra field representative, to your Canbra gathering point manager, or direct to the plant in Lethbridge. If your rapeseed tests less than 5% Canbra can take immediate delivery.

There's more. Sign a Canbra Supply Contract and you'll get the added advantages of prompt payment, deferred pricing, free cash advances and free storage.

Enquire today about Canbra's erucic acid testing program and about Canbra's Supply Contracts. Contact your nearest Canbra gathering point:

STROME SEED CLEANING PLANT, Strome

or write or phone:

CANBRA FOODS LTD.
P. O. BOX 99 LETHBRIDGE, ALTA.
Phone 327-5781

TWILIGHT HORSE AUCTION
KILLAM, ALTA.
6:30 p.m.
at KILLAM AUCTION MART
Wednesday, Oct. 16
PLAN NOW TO ATTEND !
Approximately 60 to 100 Head of Horses Expected.
ALL CLASSES — $3.00 ENTRY FEE
List your entries in advance
— AUCTIONEERS —
Otto Streberg Lic No 010093, Ph 672-4496
Dennis Streberg Lic No 010097, Ph 385-3746

Gigantic 3-day Furniture WAREHOUSE REDUCTION AUCTION SALE
October 15, 16, 17
7:00 P.M.
Camrose Auction Market
Living Room and Dining Room Furniture Consisting Of:
Chesterfields — Dining Room Suites — End Tables — Recliners — Coffee Tables
Dining room suites, end tables, coffee tables in maple, birch and pine
Furniture is of colonial, modern and antique design.
Approximately $30,000 of good quality, new furniture.
FOR INFORMATION, CONTACT:
CAMROSE AUCTION CO. LTD.
Box 1988, Camrose, Alta. Phone (403) 672-4496

Q-MART FOODS
GRAND OPENING
Q-MART introduces convenience foods and convenient shopping hours to Killam.
Be Sure to attend our Grand Opening on SATURDAY, SUNDAY and MONDAY
OCTOBER 12, 13, 14
FREE! Enter our free draws for prize-a-day
WATCH FOR OUR COUPON FILLED FLYER NOW IN THE MAILS. Look forward to seeing everyone.
KILLAM Q-MART FOODS
Store Hours
TUESDAY to FRIDAY 1:00 P.M. to 10:00 P.M.
MONDAY, SATURDAY and SUNDAY 10:00 A.M. to 10:00 P.M.

Buy, Sell, Trade, Hire, Rent, Find THROUGH THE WANT ADS

CLASSIFIED AD RATES
4c per word. Minimum $1.00 for 1st insertion. Subsequent issues 3c per word, min. 75c. (This includes For Sale, For Rent, Card of Thanks, Coming Events, Memoriams, etc)
LEGAL NOTICE RATES:
25c per line, 1st insertion; 20c per line, subsequent issue. Billing charge of 25c will be made on ALL wants ads etc. if not paid at time of insertion. An additional 25c charge will be made at each billing period.
All advertising subject to the approval of the Publisher.

For Sale

FOR SALE—Modern 2 bedroom bungalow to be moved Phone 856-2145. 11-2p

FOR SALE — 1966 Chev Impala Super Sport Black with white interior Power steering, power brakes, bucket seats. In good condition Phone 385-3814 11-2c

FOR SALE — Skates and boots, girls figure, size 10, boys hockey, sizes 1 and 9, Men's skates, size 7; boys beginners, size 9; Hockey helmet, age 10 to 12 years, Boys boots and felts, size 1, men's, size 8, Ladies sealskin boots, size 7, Contact John Brandingen res. Phone 384-3789 between 4 and 6 p.m. 11-2c

FOR SALE — electric kitchen range in good condition Phone 385-2178, Killam. 11-2c

FOR SALE — Mobile home, double wide, 24'x56', 4 bedroom, bath and half dishwasher and Foodmaster (built in); 1336 sq ft. with porch and skirting, unfurnished, like new Phone 582-2229, after 6 p.m. 10-2c

FOR SALE — Due to eye injury I will sell my P.A. systems. Apply to Box 6 or phone 374-3636. Fred W. Schmidt, Daysland. 10-3p

FOR SALE — 1 good Palamino gymkhana horse, saddle, bridle and blankets Also Olympia typewriter, and Kenora Guitar and amp. 13" ET mags and tires Phone 384-2281. 10-2p

FOR SALE — 1973 Buick 4-door hart-top Lesabre. New paint, and radial tires Will take a small car in trade of 1970-72 models with a V-8 engine Monte Keith, Community Press, phone 384-3641, Sedgewick

For Sale

FOR SALE — IHC 440 Baler, 2 years old and Agrtec Stooker. Phone 888-2193, Walter Saoho. 10-2p

FOR SALE—1973 Chrysler Newport custom, air conditioning new radial tires, low mileage. Excellent condition Apply to MacPherson's Garage, phone 384-3553 11-3c

HOMES FOR SALE —
Larger 2 bedroom home with large, new 2 stall garage, for $15,000 00
Small 2 bedroom home with garage, for $4,000 00.
Apply John Golka General Insurance and Real Estate, Hardisty, Alberta Phone 888-3826 11-1c

FOR SALE — two registered half-Arabian fillies. Yearlings Grey in color, papers included One well-broke bay mare Phone 384-2403 after 4 p.m 11-1c

FOR SALE — 20" RCA portable black and white T.V., New Sunbeam hair blower 48" bed complete 2 burner portable electric stove Phone Lynda Poyser, 384-3930. 11-2p

FOR SALE — house and lot in Sedgewick, corner lot, 5 room house. Phone 336-4756 after 7:00 p.m. 10-2p

FOR SALE — 40 ft. T.V. mast; 2 wooden ladders; 303 scoped rifle; 22 scoped semi automatic; 4 - 10 Mossberg Shot gun; metal ice cooler Apply to Ernest Osinack, Ph. 384-3893

FOR SALE — Two 39" single beds, new, Coffee Table; 2 end Tables, Kitchen Table and 6 chairs (2 leaf extension); 3 Lamps, Dresser with mirror 26" combination T.V. Apply Hardisty Tire Service, phone 888-3778. 9-tfnc

FOR SALE —
Four-bedroom bungalow with utility room on main floor Large landscaped lot 99'x132' All services
For information, call — Sedgewick Land & Insurance, Phone 384-3639, evenings 384-3844 3-tfnc

FOR SALE — All sizes of Tires Batteries and Filters for your car, truck or tractor. Farm Fuels, Lubricants and Fertilizers —Drever's Gulf Service, Phone 888-3555, Hardisty. After hours Ph. 888-2664. 35tfn

For Sale

FOR SALE — self propelled International 151 combine, 37 3 16 cylinder, excellent condition Phone 1-888-3061, Spruce Grove. 11-2p

FOR SALE — Approximately 30 acres with 3 bedroom house, 2 garages, work shop, chicken house, barn, and 3000 bushel storage bin, 4 cattle sheds with corrals, soft water well with water in corrals; only 2 miles from Sedgewick Also, NW ¼-11-44-12. 100 acres in pasture, 60 acres cultivated Phone 384-2314. 11-2c

FOR SALE — Beatty automatic 2 speed washer and matching 6 program dryer. Apply 888-3813. 11-3p

FOR SALE — two Firestone studded winter tires, H78-14, like new One bathroom heavy porcelain wash basin with taps. C. Costall, 384-3949 11-3p

HOUSE FOR SALE—Two bedroom home with garage, in nice location in Sedgewick Phone 381-3567. 11-2c

FOR SALE — One section of good farm land located at Forestburg, 500 acres under cultivation. Larger older home with modern conveniences. Barn, grain storage, and other buildings. Possession immediately or in fall. Price $134,000 Phone Laurel Agencies Ltd. - Real Estate, Three Hills - 443-5396, Evenings call Wayne at 579-3443. 44-tfnc

FOR SALE — Fully modern 2 bedroom bungalow, centrally located on quiet street in Sedgewick, landscaped 100x120 ft. lot. Good garden space. Bud Horinek, phone 384-3803 35-tfnc

For Rent

FOR RENT — Single Room, with cooking facilities, private bathroom, and private entrance Phone 385-3602 Killam 11-tfnc

FOR RENT — Fully furnished basement suite in new home Full bath and carpet throughout Phone Killam, 385-2290 11-2c

FOR RENT—Modern 2 bedroom house to rent for six months Roy Manning, 385-3932 11-3p

FOR RENT — large farm house with attached garage School bus at door; gas furnace Contact Harald Taralson, phone 385-3017. 10-3c

Help Wanted

HELP WANTED — Barmaids for Pioneer Hotel, Sedgewick, phone 384-3604. 11-2c

HELP WANTED—Require man to work on CPR section at Killam, rate of pay $3.62 per hr Phone Kaz Koczanowski, 385-3602, Killam. 11-tfnc

HELP WANTED — Male and Female part-time help for the Galahad Meat Market Processing Plant. Call or phone 583-3700. 10-tfnc

WANTED — two bar maids. Apply in person at Hotel in Lougheed, or call 386-3949

Wanted

WANTED — Used C.G.I.T. Uniforms for Hardisty C.G.I.T group Please phone 888-3700, Collect, after 6:00 p.m 11-1p

Legal Notices

NOTICE TO CREDITORS AND CLAIMANTS
IN THE SURROGATE COURT OF NORTHERN ALBERTA JUDICIAL DISTRICT OF WETASKIWIN

In the matter of the Estate of Anne Elizabeth Rick late of Sedgewick, Alberta, who died on the 22nd day of February, A.D., 1974.

TAKE NOTICE that all persons having claims upon the Estate of the above named must file with THE UNDERSIGNED by the 13th day of November, A D 1974, a full statement of their claims and of securities held by them

Arlene Jean MacLean,
Executrix of the Estate of Anna Elizabeth Rick, deceased.
c o Cooper Schloss,
Barristers & Solicitors,
708 McLeod Building,
Edmonton, Alberta 11-2c

Public Notices

CAMERON'S SHOE REPAIR
Knife Sharpening
Farmers bring in your tarps and swather canvas for repairs, during the winter
Phone 384-3536 Sedgewick 11-3c

IN STOCK at THE STOCKMAN'S STALL
Killam Phone 385-3661
LEATHER BALING APRONS
$10 00 each 11-4c

KILLAM SHOE & GENERAL REPAIR — Dick Kinzer
Get your Swather Canvasses repaired now!
Yes, we repair tarps and tents
1 door south of Killam Hotel
Phone 385-3621. tfn

CHARLES F. CAMERON
Authorized dealer for for Electrolux (Canada) Ltd
Free home demonstrations of the Complete All-new Electrolux Vacuum Cleaners and Floor Conditioners. Phone 856-3800 or write Box 70, Hughenden. If no answer at the above number, phone 888-3654, Hardisty. 9-8c

Under New Management
GREENHEAD WASH & GAS,
Phone 385-3600 Killam, Alta
Open 8 a.m. to Midnight
Improved car wash facilities.
Confectionery items sold.

HOG SHIPPING
We will receive Hogs every Tuesday at our Local Yards until 12·00 noon.
We will also pick-up if necessary Phone 385-3862 or 385-3982
Henry's Transport Ltd., Killam Alberta. 38-tfnc

ZENITH, SYLVANIA AND CURTIS MATHES
Sales and Service
Stereo tapes and records accessories and service
Tape decks in stock
For Selection, Service & Savings
Ask about our 4 year total warranty
CHROMEX Electronic Servicing
Phone 582-3565, Forestburg 4-tfnc

FOR LIVESTOCK HAULING
Contact:
Gordon's Trucking,
Gordon Coates, Lougheed.
Phone 386-3753 tfnc
Hog Haul every Wednesday

SHIPPING HOGS from Strome on Thursdays
Hog Marketing Board regulations require that cut-off time for receiving hogs be 12 o'clock noon. Therefore, all hogs being delivered must be at the Stock Yards by noon. For pick-up service, kindly phone 376-3807 or 376-2114 the day before.
Dave Lorenson, Strome 28tfn

KILLAM CLEANERS
Open Daily Tuesday to Saturday
8:30 a.m. to 5 p.m.
Phone 385-3800 Killam

FILTER QUEEN OWNERS
The all new 1974 "power nozzle" for use on all types of rugs or floors is now available It can be adapted for use on your Filter Queen. Phone Mrs. Alvin Miller at 879-2140. 8-8p

Announcements

Mr and Mrs. Earl Wetthuhn are pleased to announce the forthcoming marriage of their only daughter, Donna Lorraine to Wayne George Grant, youngest son of Mr and Mrs Russell Grant. Wedding to take place October 12, 1974 at 2:00 p.m. Killam Presbyterian Church 10-2p

Wayne and Donna cordially invite all friends and relations to the Open House and Dance on October 12, 1974 Open House 7 - 9, Dance to follow. 10-2p

Mr. and Mrs. Ole Danielson are pleased to announce the engagement of their daughter, Judy Esther to Brian George Taylor, son of Mr and Mrs. George S. Taylor of Carstairs The wedding will take place on October 26, 1974 at Camrose Alliance Church 11-2p

Ed and Lori wish to invite their friends, neighbours and relatives to their Open House and Dance on Saturday, November 9th in the Elks Hall, Hardisty. Open House is at 7:00 with Dance to follow 11-2p

OPEN HOUSE
In honour of George and Yvonne Rawluk's 25th wedding anniversary, the family wishes to invite you to an open house, October 19th in Kinsella Memorial Hall from 8 to 10 p.m Dance to follow. Everyone welcome. 1p

CLINIC DATES

Alta. East Central Health Unit Well Baby Clinics
Sedgewick, October 8th, 1974 at the Health Unit Office, 10 - 12 a.m. and 1:30 to 4:30 p.m.
Lougheed, October 10th, 1974 at the School, 1:30 to 3:30 p.m
Strome, October 15th, 1974 at the Bank of Montreal Building, 1:30 to 3 30 p m
Heisler, October 16th, 1974 at the School, 2 - 3 p.m.
Killam, October 17th, 1974 at the Town Hall, 10 to 12 a m and 1:30 to 4:30 p m.
Hardisty, October 18th, 1974 at Medical Centre 1:30-3 30 p m.
Daysland, November 5th, 1974 at the Community Hall, 10-12 and 1-3 p.m. 6-2c

McGowan's Welding
Oilfield — Rig — Industrial
Portable & General Welding
- Welding Supplies
- Blacksmithing
- Ornamental Iron

PHONES: Bus. 385-3886
Res. 385-2140
Killam, Alberta

Optometrist
Drs. Mathieson, Lightle and Muncey
290 Imperial Oil Building
10025 Jasper Ave. Edmonton
DR. D. A. MATHIESON
Will be at the
VIKING MEDICAL CLINIC
WEDNES., OCTOBER 16th
For Appointment See
Medical Clinic

3 Days Left
TO GET IN ON OUR
OCTOBER FALL SALE
LOOK OUR FLYER OVER
FOR BARGAINS IN ALL DEPARTMENTS
ANDY'S HARDWARE
Phone 386-3766
LOUGHEED — ALTA

Coming Events

★ The German Male Choir of Edmonton presents a wide selection of classical and German songs at the Strome Elks Hall on Sunday, October 20 at 8 00 p m. Sponsored by the Strome Recreation Board 10-3c

★ Killam Mixed Bowling League to start October 28th. Please have all team entries in to Bernard McMahon, 385-3821 or 385-3994 by Oct 21st so all teams start at the [illegible] 11-2c

★ Sedgewick and District Agricultural Society are sponsoring an Iceman's Ball to be held on October 19th at the Community Hall. Tickets are $10 00 per couple, with all proceeds going to artificial ice Tickets available from any of the executive. 11-3c

★ Heisler C W L. Annual Sausage Supper will be held in the Heisler Elks Hall on Sunday, October 27th. Starting time: 4:30 to 7:30 p.m. 11-3c

★ Harvest Round-up Dine and Dance, on Saturday, November 2nd in the Killam Elks' Hall Tickets available from Elks members Music by the Storbakken Orchestra. 11-4c

★ BINGO, on Saturday, October 12th in the Elk's Hall, Hardisty at 8.00 p.m Sponsored by the Hardisty Hospital Auxiliary Proceeds to a heart monitor. 11-1c

Cards of Thanks

We would like to thank the Iron Creek Museum Society for allowing the children to visit the museum and also to Mr Delany who showed them through his elevator, all at Lougheed last Friday morning.
Sedgewick Kindergarten Society

Announcement

Mr. Norman Rolf of KNAUT ROLF & BURGESS, Barristers, Solicitors and Notaries, Camrose will be in attendance every Wednesday at Killam from 1:00 p.m. to 5:00 Phone 385-3684. 15

BROCK THEATRE - Viking
Weekday shows at 8 p.m. Saturday 7 and 9 p.m.

OCT. 9, 10, 11 WED., THURS., FRI.
Tiffany Bolling, Steve Sander
BONNIE'S KIDS
WANTED — "Bonnie's Kids" — thank goodness she only had two $300,000 in cash missing They wanted it, and they'd spill blood to get it
Restricted Adult Crime Drama [illegible]

OCT. 12, 14, 15 SAT., MON., TUES.
Bob Crane as
SUPERDAD
Young love is making waves and Dad's about to get beached. Young love takes the helm and Dad flips. A Walt Disney production. Advanced Admission
Family Comedy Color

OCT. 16, 17, 18 WED., THURS., FRI.
Keir Dullea
PAPERBACK HERO
Watch for further advertising Advanced Admission
Restricted Adult Color

Camrose & Killam Auction Marts

OCTOBER 15, 16, 17 — Gigantic 3-day Furniture Warehouse Reduction Auction Sale, Camrose Auction Mart, 7 00 p m $30,000 of new furniture
OCTOBER 16th — Twilight Horse Sale at Killam Auction Market, 6 30 p m 60-100 head expected
OCTOBER 17th — Regular Sale Day at Killam Auction Market, featuring Yearling Steers and Heifers, 1 p m
OCTOBER 18th — ESTATE SALE, Machinery and Household for the Engel Estate, Strome
OCTOBER 21st — Stewart's Simmental Dispersal Sale at 1 00 p.m. at Killam Auction Market.
OCTOBER 22nd — Charles Stewart Farm Sale, Wainwright
OCTOBER 22nd — Charolais Breeding Stock Sale, Killam
OCT. 23rd — Chianina Day, Killam Auction Market, 1.00 p.m. Selected.
OCTOBER 25 — Cattle Sale for Ervin Fipke, Bittern Lake on farm at 11·00 a m
OCTOBER 26th — Regular Sale Day at Camrose Auction Market featuring Dairy Cattle, 3 complete dispersals of 30 top quality Cows — Plus miscellaneous milking equipment — Plus machinery
OCTOBER 28 — Charolais Feeder Sale at Killam Auction Market, at 1:00 p.m.
OCTOBER 31 — Regular Sale Day at Killam Auction Market Hogs at 10:00 a m ; Cattle at 11:00 a m.
NOVEMBER 1st — MAINE ANJOU DAY at the Killam Auction Market — Select — 1:00 p.m.
NOVEMBER 4th — Exotic Crossbred Steers & Bulls, at Killam Auction Market, 1:00 p m.
NOVEMBER 6th — Select Simmental Sale, Killam, 1 p m
NOVEMBER 8th — Cows bred Tarentaise, Killam, 1 p.m.
NOVEMBER 12 — Pinzgauer Day at Killam Auction Market, at 1:00 p.m.
NOVEMBER 15 — Blonde d'Aquitaine Day at Killam Auction Market, at 1:00 p.m
NOVEMBER 18 — Exotic Dispersal Sale for Carl Beck, Duchess, at Killam Auction Market.
NOVEMBER 26 — Stock Cows and Bred Heifers, Killam
DECEMBER 20 — Select Simmental Sale at Killam. There will be consignments of high percentage cattle needed

For Catalogues or Information: Contact:

Otto Streberg	672-4496	Dennis Streberg	385-3630
Ted Wertypora	672-2294	Ken Jacobsen	385-2155
Gerry Streberg	672-6473	Lionel Troyer	385-3819

BUSINESS & PROFESSIONAL → DIRECTORY ←

Dr. J. B. CLOAREC & Dr. G. COURTEAU
OPTOMETRISTS,
Professional Bldg., Ph. 672-3361
4849-49 Street, Camrose

Dr. Bernard Clarke
OPTOMETRIST
4817 — 51 Street, CAMROSE
(3 door south of Smith Clinic)
Camrose — Phone 672-2880

Dr. D. N. TWERDUN
OPTOMETRIST
Above National Home Furniture
5061 — 50 Street,
Telephone 672-3198, Camrose

FEE & SONS LTD.
COMPLETE FUNERAL SERVICE
TELEPHONE 385-3642
KILLAM — ALBERTA

Camrose Animal Breeders Assoc. Ltd.
Office Hours:
8 a.m. to 10 a.m.
Sunday: 8 a.m. to 9 a.m.
Phone Killam 385-3152
Phone Camrose 672-3530

FLOWERS
Hansen's Mens Wear 384-3582
Thompson Drug, Phone 888-3786
Borth Drug, Phone 385-3500
Fee & Sons, Phone 385-3642
Mrs. K. Larson, Ph. 386-3773
S & S Pharmacy, Daysland
FRANKIES FLOWER SHOP
Camrose — Phone 672-4473

JAMES' REAL ESTATE and Insurance
- REAL ESTATE LISTINGS WANTED
- INSURANCE All Classes of Insurance Including Life

Phone 385-3624
KILLAM, ALBERTA

LOSNESS AGENCIES
Complete Service in Insurance and Real Estate
Notary Public
Ph. 386-3741, Lougheed

CO-OP INSURANCE
AUTO — FIRE — LIFE
ERNIE KOEHLI
Sales Agent
Phone 384-3723 — Sedgewick

HANSEN Denture Clinic Ltd.
Ray K. Hansen
Certified Dental Mechanic
5107 - 50th Avenue, Camrose
Bus. 672-3054 Res. 672-3462

DREVERS' GULF SERVICE
Call, Write or Phone Collect
888-3555 Hardisty
A Complete Line of Dealer, Lubricants, Tires, Batteries Farm and Industrial Fuels Filters - Fertilizers
FOR SALE — All Sizes of Tires, Batteries, Filters and Accessories for Your Car, Truck, or Tractor — Weed Sprays, Carbyne Seed Treat, Baler Twine and Cultivator Shovels, Etc.
SERVICE & SATISFACTION

USE 'THE PRESS' WANT ADS

Johnston reunion at Hardisty

HARDISTY — The James Johnston family almost had a family reunion last Sunday Mr. and Mrs. Ken Johnston and family of Stettler arrived on Saturday and later on, Ken's oldest sister and husband, Doris and Oscar Blim from Lloydminster arrived. Then on Sunday, Ervin and Beatrice Kneller, with Dale and Ricky were there, from Camrose

The Henry Hays are rejoicing in the birth of a son on October 3rd, 7 pounds, 4 oz., and named Darren James.

Sympathy is extended to the Blue family and their relatives in the passing of their brother Clarence, age 40, at Estevan.

The people in the Amisk area were indeed shocked to learn that Leslie Ferguson, 40, had passed away in Edmonton. He was a friend of the Moody brothers, having worked with John in the city some years ago. Sympathy is extended to his wife Carol and four children.

We welcome Mr. and Mrs. Ken Blackwell to Hardisty and hope that they will like us and stay here. They can be found in the suite by the Coinwash.

Mr. and Mrs. Leif Leadley and family have spent a few days in [illegible]. They report they like it in Medicine Hat very much.

Mr. and Mrs. Jim Cavanagh have their little grandson with them. Calvin's father-in-law in Toronto is not very well, so Doreen has gone to be with her parents, Mr. and Mrs Macko

Frank Matthews and son Gerald of Whitecourt were weekend visitors with Mr and Mrs B. Matthews.

The first regular session of the bridge club met at the home of Linda Miller on Tuesday evening. With four tables in play, prizes went to Alma Harrison and Fanny Wilder

Mr. and Mrs. Ernie Formanack and boys spent the weekend with Andy Formanack and Belva. They will be helping Belva celebrate her birthday!

By the headlines in the Edmonton Journal Friday night, it looks like Hardisty will really be on the map We understand that the government has bought 40 quarter sections east of Rosyth.

Congratulations to Mrs. Barb Matthews on her winning of the Elks jackpot of $130.00 on 50 calls.

So far, our guardian angel has been hovering over this area, as we have had none of that "white stuff" yet, and the farmers are continuing with the harvest, as there's still lots to be done.

Get well wishes go to those in hospital, especially Arne Busk who has a cast on his [illegible]

A real surprise was in store Friday night for some of the bingo players, as Mrs. Chopey and daughter Jean Baker of Sherwood Park attended Mrs Chopey lives in Vancouver and left this area 21 years ago. It was Jean's lucky night, as she won two bingos They were guests of the Jack Mazures

Not having any particulars about the late Mrs. Meta Rempel, who passed away recently, I would like to say that she had great faith and she showed this by attending church and taking part in its various activities. She was a thoughtful person and held a tea in her home so that the ladies could meet the new Mrs. R. J. Harrison, who came as a stranger in our midst. She will be greatly missed by her family, her church and her friends.

— Isabel Nelson

Visiting Hours
HARDISTY GENERAL HOSPITAL
11:00 a.m. to 8:00 p.m.

MOVING OUT SALE
GR 70x15 Radial Tires INSTALLED $55.00
HR 70x15 Radial Tires INSTALLED $55.00
HARDISTY TIRE SERVICE
"Where Tires Are A Business, Not A Sideline"
Phone 888-3778 (Bus. or Res.) Hardisty

PROVOST Livestock Exchange
Fall Horse Sale
Saturday, Oct. 19th
at Provost Livestock Exchange
Les and Don Bishop
Phone 753-2369 Box 808 Provost, Alta.

on WEDNESDAY, OCTOBER 16
MARK "X" for
ALAN THOMPSON
TOWN COUNCILLOR
We need a New Hospital in Hardisty !
We need a Senior Citizens Home in Hardisty !
If re-elected, I will do my very best to see we get these, and to help our town in any way possible.

News from Lougheed District

LOUGHEED — Mr. and Mrs Claude Metz of Minot, North Dakota are visiting at the Lester Metz home

Sincere sympathy goes to Mr. and Mrs. R. Smith and family on the death of Anne's brother in Calgary.

Congratulations to Mr. and Mrs. Lorne Potter who were married in Edmonton on October 5th

Mr and Mrs G Potter, Jack and Blake were in Edmonton for Lorne's wedding

Mr. and Mrs. H. Losness, Greg and Denise left on Wednesday for Kelowna with an overnight stop in Edmonton They were to attend the wedding of Eunice's nephew on Friday and plan to visit with Eunice's sister and family at Cache Creek, B C

Glad to be able to report that our Senior Citizens Welcome Group received the grant and work is progressing favourably

Here for the Patten-Derraugh wedding were Mrs. T. Patten's parents, Mr. and Mrs. H. Roberts of Victoria; Mr and Mrs Darrel Bennett, Stacy Bennett and friend Howard, and Lisa Bennett of Airdrie, Mrs Muriel Derraugh Sr. and Mr. Vern Derraugh from Saskatchewan, Mr. Jerry Derraugh and friend from Calgary; Mr Doug Derraugh; Mr. and Mrs John Wagemaker, daughter Patsy and friend Evelyn and sons Ronnie and Robbie and friend Pat from Rockyford; Mr and Mrs. G Rombough, Sherry Lee and Gloria of Vancouver; Mr. and Mrs Wayne Wagner and Penny of Edmonton; Mr. and Mrs. D Hornek and Bobbi Leigh of Edmonton, Mrs Margaret Pederson of Sedgewick

Mrs Margaret Denham is spending the weekend with Jean and family at Galahad

Mr Jim Wright is visiting his Mom over the weekend

Mr Ken Aldridge had dinner with his Dad one day last week while on a business trip down this way

Visitors at the K Armstrong's were Joy's sister and brother, Mr and Mrs G Smith and Mr and Mrs Ron Roper of Edmonton

Zone Commander Tom Barton attended a meeting in Vermilion to make arrangements for the Royal Canadian Legion Service Officers to visit the Branches in District 3 This covers Legion [illegible] dependents who need help

Misses Connie and Debbie Ness of Edmonton spent last weekend here attending Marilyn and Michael's wedding

Mr and Mrs Moland and Mrs Hans Lien of Camrose visited at the J Burchills

★

Services for Evald Johnson

Mr Evald Johnson of Castlegar, B C , formerly of Hardisty passed away at Castlegar on Saturday, October 5th. He is survived by 2 sons, Ken and Arne, both of Edmonton and 2 daughters, Mrs Harry (Hazel) Saville of Castlegar and Mrs Gerald (Linda) Prokopishin of Edmonton, 2 sisters, Mrs Mary Johnson of Lougheed and Mrs Rose Maybed of Calgary, as well as 21 grandchildren and 6 great grandchildren. He was pre-deceased by his wife Phoebe and a daughter Mrs. Roslie Weiting, both in 1965

Mr Johnson was an employee of the CPR at Hardisty from 1947 until 1971 and was a member of the Elks Lodge, Canadian Legion and Sons of Norway.

Funeral services are being held at Castlegar on Monday evening October 7th and in the Hardisty United Church at 2 00 p.m on Thursday, October 10th with Rev M R Jackson officiating Burial will be in the Hardisty cemetery.

Castlegar Funeral Home and Fee and Sons Ltd. are in charge of arrangements.

WATER WELL DRILLING AND SERVICING
Losness Drilling
Phone: 386-3764
LOUGHEED — ALTA

Hobbyists invited

On the evening of Wednesday, September 18th the Amalgamated Hobbyists of Flagstaff met in the Sedgewick United Church Hall with 23 present Vice-Pres Mrs H Simpson presided over the business meeting. Correspondence from the Camrose Lapidary Club was read - an invitation to attend the opening meeting of the Lapidary Club on September 25, and also the Camrose and District Craft Centre Open House on October 10

As we do not have a leader for Bird Watching and Natural History, the program was presented by Mr R. Paterson and Mr B Weber Mr Paterson showed a film entitled "Under The Sun", depicting the various facets of Alberta. Mr. Weber showed a number of slides which he has taken himself on Natural History subjects and he has developed an impressive library of slides It was a very interesting program and a sincere thank you goes to Mr Paterson and Mr Weber for their work Lunch concluded the evening program

The next meeting will be on Wednesday, October 16th at 8 00 p.m in the Sedgewick United Church Hall The topic will be Antiques and History Mr J H Pottage has engaged Mrs. L Peacock to speak on refinishing furniture Films will be shown

★

GOOSE CREEK LADIES

On Wednesday, October 2 the Goose Creek Ladies Club met at the home of Mrs W R. Simpson for the monthly meeting There were 8 members and five visitors present. The Vice-Pres Mrs J Adamson presided over the business meeting

The Roll Call was to offer an item pertaining to Thanksgiving

Mrs M.J. Simpson provided the entertainment with a contest which was won by Mrs D Forster and Mrs W Price The consolation went to Mrs T. Cookson and Mrs G Martin Lunch and social hour completed a pleasant afternoon

PROVOST Livestock Exchange
The Reputation Market where the True Buyers and Sellers Meet.

Regular Sales every Friday with a good Selection of all classes of livestock

Our stock calves start moving the middle of October, through till the middle of December. 500 to 2000 reputation calves on offer every Friday.

— SPECIAL SALES —
SATURDAY, OCTOBER 12th — Reputation Stock Cow Sale Advance listings Complete dispersal for the estate of the late Mr Bill Burton of Ribstone
60 good young Hereford Cows
15 Yearling Heifers, bred
2 Hereford Herd Bulls
55 Stock Calves, 4-H prospects
WEDNESDAY, OCTOBER 16th — Yearling Feeder Sale
SATURDAY, OCTOBER 19th — Fall Horse Sale
WEDNESDAY, OCTOBER 23rd — Simmental Production Sale for Todd Ranches Ltd. and Kessler Simmentals of Hughenden Consisting of
8 ¾ BLOOD HEIFERS, bred
15 ¾ BLOOD HEIFER CALVES
90 ½ BLOOD YEARLING, 2 & 3 yr. olds, bred
WEDNESDAY, OCTOBER 30th — Commercial Cow Sale, bred exotic
WEDNESDAY, NOVEMBER 6th — Bred Heifer and [illegible]
WEDNESDAY, NOVEMBER 20th — Complete dispersal of Registered horned Herefords for Mr Art Fruson of Cactus Lake Saskatchewan
SATURDAY, DECEMBER 7th — Maine Anjou Classic
¾ BLOOD HEIFER CALVES
¾ BLOOD HEIFERS, bred
½ BLOOD HEIFERS, bred
We have room for a few High Percentage females in this sale ENTER NOW ! !

We recommend that you list your cattle early for the above sales.

For further information contact Les or Don Bishop at — Provost Livestock Exchange. Let us work with you — the Seller and Buyer — to build a bigger and better Livestock Industry.

PROVOST Livestock Exchange
LES and DON BISHOP PHONE 753-2369, PROVOST

VISTA THEATRE
HARDISTY — ALBERTA
TOPS IN MOVIE ENTERTAINMENT

Western Action
"A MAN CALLED NOON"
Starring Richard Crenna
Adult—Not Suitable for Children — Color
Showing: Friday, Oct. 11th at 9:00 p.m.
Saturday, Oct. 12th at 7:00 p.m.

Hockey Action Drama
"PAPERBACK HERO"
Starring Keir Dullea
Restricted Adult — Color
Showing: Saturday, Oct. 12th at 9:25 p.m.
Tuesday, Oct. 15th at 8:00 p.m.

Walt Disney
"ROBIN HOOD"
Animated — Family — Color
Showing: Friday, Oct. 18th at 8:00 p.m.
Saturday, Oct. 19th at 7:00 p.m.

GRAND OPENING
IN HARDISTY OF
CREATIVE CRAFTS
• HOBBIES • CRAFTS • VARIETY
SATURDAY, OCTOBER 12
OPEN — Weekdays 10 a.m. to 6 p.m.
Saturdays 9 a.m. to 10 p.m.
AN INVITATION —
MRS. ALWYN MOSER and MRS. JEAN ROMBOUGH INVITE YOU FOR FREE COFFEE and DOUGHNUTS at 2:00 p.m.

your children depend on your
VOTE

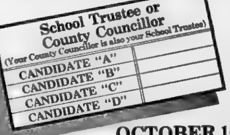

OCTOBER 16

Vote as you please on October 16th, but know for whom you're voting. Know their stand on issues that are important to you. Know that for the next three years they will be spending large sums of public money, deciding on how and what your children learn. Those elected will influence decisions on hours, bussing, buildings, salaries, curriculum, maintenance, holidays. A very important job. A very important decision for you. Go ahead. Get involved. Make your decision. Then please get out and vote on October 16th.

Alberta

This message is published by the Government of Alberta in the interest of good local government.

THANKSGIVING SPECIALS from Co-op

OCTOBER 10, 11 and 12

FANCY BARTLETT
PEARS, 14 oz. ... 3 for 97c

PINEAPPLE — 48 ounce tins
JUICE ... 2 for 95c

CUT WAX or GREEN
BEANS, 14 oz. ... 4 for $1

FANCY — 28 ounce tins
PUMPKIN ... 2 for 73c

CRYSTALS — Large Size
ORANGE, 22 oz. ... 99c

CRYSTALS — Large Size
GRAPE, 25 oz. ... $1.09

BICKS WHOLE
DILL PICKLES, 48 oz; ... $1.05

ROBIN HOOD — 9 oz. pkgs. — 9 Flavors
PUDDING MIXES ... 2 for 69c

BETTY CROCKER CHOCOLATE
FUDGE FROSTING, 15 oz. ... 59c

ROBIN HOOD FLAKY
PIE CRUST MIX, 21 oz. ... 59c

BOVRIL — 12 ounce tins
LUNCHEON MEAT ... ea. 73c

HARVEST — 3 lb. package
MARGARINE ... only $1.39

KRAFT SKIM MILK
CHEESE, 16 oz. pkg. ... 89c

KRAFT — 2 POUND
CHEESE WHIZ ... $1.89

KRAFT — 2 POUND
VELVEETA CHEESE ... $2.09

KRAFT — 8 ounce package BURKI
CHEESE PORTIONS ... 83c

FRENCH'S — 5 ounce bottle
Worcestershire Sauce ... 35c

COLONIAL
COOKIES, 8 oz. ... 2 for 69c

HERSHEY'S ASSORTED
Giant BARS ... 3's ... 87c

• MEAT SPECIALS •

IDEAL FOR STUFFING
SAUSAGE MEAT 2 lbs. $1.19

10 to 24 POUNDS
UTILITY TURKEYS lb 65c

10 - 16 lbs. and 6 - 10 lbs.
BUTTER BASTED TURKEYS lb. 85c

SUMMER, SALAMI, VIENNA
PARTY STICKS, 1½ lb. each $1.69

WE HAVE IN STOCK —
1 — 1650 bushel Westeel Roscoe Grain Bin
1 — 2700 bushel Westeel Roscoe Grain Bin

AERO — 27 ounce tins
LIQUID FLOOR WAX each $1.19

SANI FLUSH — 17 ounce tin
TOILET CLEANER each 79c

PINESOL — 28 ounce bottle
LIQUID CLEANER each $1.19

MR. CLEAN — 48 ounce
LIQUID CLEANER each $1.55

CHEER — 80 ounce box
DETERGENT POWDER box $1.99

BATH SOAP, Zest 2 for 69c

DOWNY — 66 ounce
FABRIC SOFTENER each $1.69

HANDIWRAP — 12" 200 ft. roll
POLY FILM WRAP roll 73c

ROYALE — 111's package
FACIAL TISSUE each 49c

CRANBERRIES ... 2 lbs. 69c

GRAPES ... 4 qt. bskt. $1.99

CONCORD

Tokay GRAPES
3 lbs. $1.00

LARGE — 56's
ORANGES
6 for 69c

YOUR SEDGEWICK CO-OP
PHONE 384-3765
SERVICE CENTRE
Phone 384-3377
CLOSED MONDAY

Sedgewick and District News

Many Sedgewick folks were to Strome Saturday night, to attend the dance honouring Mr Bill Johnson on his retirement

Laurie and Tanya Lawson of Calgary spent the weekend with the grandparents, the H. L. Bearistos

Mr and Mrs. Stan Bowen of Hinton recently spent some time in the district, visiting relatives and friends

Mrs. Clair Scott of Hinton visited at the home of her sister, the H. L. Bearistos and with her mother Mrs. P Lindballe of Flagstaff Lodge

Mrs Colvin Beairsto returned last Sunday from the west coast, accompanied by her mother, Mrs. C. Yorston who will spend the month of October with Eleanor and Colvin

Mr and Mrs Doyle Boyer have been guests of Mrs. Blakeney while visiting their brother Hal who has been a patient in Killam Hospital

Mr. Hal Boyer passed away in hospital on Sunday October 6th Funeral services were held on Wednesday at Alliance

Mrs Garry Miller and children of Lloydminster visited Mrs Blakeney on Monday.

Mrs Blakeney, accompanied by her sister Mrs. Clara Johnson of Alliance, left Wednesday for a trip to the east. They are going to Montreal, then on to Boston and down the coast of the States.

On Wednesday Mr. and Mrs. Jack Irving of Brooks and Mrs George Crooks of Calgary visited relatives and friends in Sedgewick and district.

A belated welcome to Sedgewick to Mr. and Mrs Greg Martin. Mr Martin is teaching here, and they are living in the teacherage across from the school Mrs. Martin is no stranger to our community, being the granddaughter of Mr and Mrs Tom Cookson Donna attended Central High not many years ago.

Mr Wendlin Badry is in Calgary on Council business.

The wedding dance of Mr. and Mrs. George Christensen (Jackie Whelan) at the Community Hall last Saturday night was enjoyed by a good crowd.

See Cliff Pope was home from Camrose Hospital for the weekend again. Even made it to the wedding dance Hope you'll soon be tripping the light fantastic again Cliff.

Get well wishes to Mr. Ernest Koehli who is a patient in Killam Hospital.

A former Sedgewick district resident, Mr. James Floch of Roseburg, Oregon passed away Sept 15th at the age of 99 yrs and 3 days Sincerest sympathy is extended to his family and friends

A hello and welcome to the newcomers of our community Hope you enjoy your stay here

Mr. and Mrs. C Knutson returned home at the weekend from a holiday in the mountains, Calgary and other points in southern Alberta. Home for the weekend at the Knutson's were Ken Knutson and family, and Cam Knutson of Calgary, and Georgina and Danny Teske of Bruce for an early Thanksgiving celebration.

Mr. and Mrs. Walter Heffel spent two days in Edmonton recently with Gwen, their new daughter-in-law, while husband Morris was out of the city on a workshop project.

New Rates
CERTIFICATES

1 year	10¾ %
2 to 4 years	10¼ %
5 years	10¾ %

NORTH WEST TRUST CO.
John Brandingen
Agent
Phone 384-3789 Sedgewick

Flagstaff Lodge News

Mr. Terry White of Sherwood Park, Miss Debbie Etty of Galahad and Miss Diane Keichinger of Alliance visited their grandma Mrs. M. Etty.

Miss Signe Pederson went to Camrose with her niece Mrs. Jacobsen on Tuesday.

Mr. Tom McNeil, an old neighbour, now of Red Deer visited Mrs. Grace Heron.

Mrs. Bertha McPherson of Edmonton, Mrs. Joan James and Mrs Bill Johnson called on Mrs. Lillie Danielson.

Mrs. Jennie McConnell is back at the lodge after staying in her own home for the summer.

Mrs. J. McConnell and Mrs. Eva Aitcheson attend the shower for Miss Donna Meckler of Alliance on Saturday.

Mr. and Mrs. Ron Galletly of Camrose and Mrs Olive Galletly of Killam visited Mrs Galletly and Mrs. Clark.

Mr. Norman Armstrong went to Edmonton on Thursday.

Mr. Bill Reid was a supper guest at the home of his daughter and son-in-law Mr. and Mrs. Lyle McLennon.

Mr. and Mrs. I. Storbakken attended the 50th wedding anniversary in Lougheed Hall for her sister and brother-in-law, Mr. and Mrs. Walter Markwart

Dorothy Tennis of Watson Lake, Yukon visited Mr. Leo Tennis.

Mrs. Ella Clouston visited at Lougheed with her son Mr. and Mrs. Tom Clouston and family for a few days.

Mrs. Ruth Johnson had her grandsons Leonard and Frank Harris of Lougheed and their friend Victor Talbot of Galahad visit her.

Mrs. Minerva Peacock spent a week at her home in Alliance after returning from her visit to Missouri.

Mrs. Donna Snethun visited Mrs. Signa Sellie and other friends in the lodge

Ernie Palmer of Killam, Lyndon Jacobsen of Sedgewick and Perry Gordon of Killam visited Mrs. G. Palmer.

Bob and Carol Vickerman took her dad, Mr. Leo Tennis to their farm at Hardisty for a few days

Her granddaughter Mrs. Neil Cameron and family took Mrs Grace Palmer to supper at the home of her son Mr Lloyd Palmer and family.

The Klinger brothers went to Battle Bend to visit their nephew Mr. and Mrs. Emil Klinger on Sunday.

Mr. and Mrs. Harry Barton of Camrose visited Mr. Bash Hertel.

Sincere sympathy to friends and relatives of Hal Boyer who passed away in the Killam hospital after a lengthy illness.

Mr. and Mrs. Lindballe went to Wainwright to put her daughter Carma Scott on the train to go back to her home in Hinton. They went to Kinsella to visit Mrs. Lindballe's niece Mrs. Harold Carter and her new baby.

Get well wishes to Mr Ernie Vincent and Mr Vic McDevitt in the Killam Hospital

Welcome home to Mr. R. Hayes from the Killam Hospital.

Mrs May Somers has returned from a long vacation in Seattle, places in B C and Alberta

Evelyn Schmidt visited her mother Mrs. Clara Fogelberg and uncle Mr. J. Scaman after her trip to England to visit her brother Arthur Fogelberg

Mr Norman Sax of Edmonton and Mr. Norman Insninger of Warburg visited Mrs. Eva Aitcheson, Mr. Herbert Freeman and Mr. and Mrs. Tom Lein.

Nora and Lou Johnson and Miss N. Storseth of Edmonton took Mr. J. Alexander to Strome to the celebrations for Mr. Bill Johnson.

Mr and Mrs. Howard Pope of Killam took his mother Mrs Rosa Frewing back to the lodge today after taking her for a short stay in Edmonton.

Sedgewick & District Chamber of Commerce

Monthly MEETING

Supper 7 p.m. Meeting 8 p.m.

Tuesday, Oct. 15

Special Guest Speaker:
Dwight Karren, Regional Livestock Specialist,
Alberta Department of Agriculture
Everyone Welcome To Attend

Dinner tickets available from Lorne French, Lawrence Bauer or George Wellman until noon on Thursday.

If you are unable to attend the supper, come to the meeting.

COMING SHOWS
Sedgewick Community Hall

FRIDAY, OCTOBER 11th at 7:00 p.m. and ALSO
SATURDAY MATINEE, OCT. 12th at 2 p.m.
Walt Disney Productions present
"BRISTLE FACE"
Starring Brian Keith
A Family Color Picture

FRIDAY, OCT. 11th at 9:00 p.m.
Columbia Pictures present
"LOVE HAS MANY FACES"
Starring Lana Turner, Cliff Robertson, Hugh O'Brian
An Adult Color Picture

Admission: Adults $1.00; Students 75c; 12 & Under 50c

THANKSGIVING DINNER SPECIALS

FOR SUNDAY, OCTOBER 13th

Roast Turkey Baked Ham

Combination Chinese Plate
Deep Fried Shrimp — Pineapple Chicken
Chicken Chow Mein — Chicken Fried Rice

Badry's Esso Restaurant
Sedgewick Alberta

SEDGEWICK Land and Insurance

- Real Estate
- Insurance
- Treasury Branch Agent
- Associated with Cormie & Kennedy, Barristers and Solicitors
- Fishing & Hunting [illegible]

RAY POTTAGE, Prop.

M-M Food Features

LIBBY'S — 14 ounce CREAMED CORN	3 for 89c
CAMPBELL'S — 10 ounce TOMATO SOUP	5 for 95c
RISE 'N SHINE — 3½ ounce ORANGE CRYSTALS	pkg. 79c
TOP VALU — 14 ounce FRUIT COCKTAIL	2 for 79c
CAVALIER — 11 ounce KETCHUP	3 for 89c
KAM — 12 ounce LUNCHEON MEAT	each 89c
BERRYLAND — 15 ounce FROZEN STRAWBERRIES	pkg. 59c
APPLES, Mac	lb. 29c
CARROTS, Canada No. 1	pkg. 33c
TOMATOES, Firm, Ripe	lb. 39c
COTTAGE ROLLS, Burns	lb. $1.59
BACON, Burns Select	lb. $1.49
PARTY STICKS, Burns 8 oz.	each 89c
GRADE "A" — 6 to 10 lbs. YOUNG TURKEYS	lb. 79c

NEW FALL MERCHANDISE
Clearance Values On Sale

SKI-DOO SUITS
SHOP EARLY FOR BEST SELECTION

HEAVY DUTY Men's Olive Duck Suits	$39.95
SERVICE BUILT, YELLOW TRIM Men's Nylon Suits, Pile Hood	$39.95
Boy's Nylon Suits, Sizes 8 to 12	$19.95
BRIGHT ORANGE HUNTING PARKAS, Unlined	$21.50
BLUE and GREEN JAC SHIRTS, Wool	$11.50
SANFORIZED, GREEN and BROWN WORK SHIRTS FOR MEN, Cotton	$8.95

DOWN FILLED JACKETS —
Men's — Ladies — Teens
See Our Large Selection

FALL MATERIALS FOR SEWING AND SAVINGS

FALL SHADES — FALL FABRICS

60" LACOSTA
POLYESTER, 5 Fall Shades per yd. $5.69

Special Clearance, Assorted Patterns
STRETCH and SEW, per yd. $1.59

NEW FABRICS ARRIVING DAILY
USE BUTTERICK PATTERNS

IBEX 80x100" — A full stock
FLANNELETTE SHEETS $9.95

Family Footwear — Rubbers — Leathers
Work Shoes — Play Shoes

A selection of ladies Hi Winter boots
Brown Only only $24.00

Loadies New Fall Oxfords and Straps — $15.95 to $21.95

"Many lines purchase prior to price advance"

HARDWARE SPECIALS

HUMIDIFIER $79.98
G.E., Three speed model, 9.6 gal. output, automatic shut off, automatic humidistat, water level indicator, swivel casters

BASEBOARD HEATER $28.98
1500 kw, 48" long, tipover safety switch, automatic control with easy set markings.

BATHROOM EXHAUST FAN $10.95
Kitchens, rec rooms, chrome plated grill, easily installed

FURNACE FILTERS ea. 79c
16x20x1", 16x25x1" 20x20x1", 20x25x1", also several more

ANGLE SEAL DOOR SETS $2.29
3 piece, reinforced rubber firmly held in aluminum strip nails for attaching are included.

BATTERY CHARGER $16.49
6 and 12 volt, 4 amp, low cost operation

DELUXE CAR WARMER $17.29
Adj. thermostat, fan forced heat, 3" high x 5½" x 8" deep.

AUTOMOTIVE TOW ROPE $7.95
⅜" polypropylene, two rope grab hooks spliced on ends.

PROPANE REFILL TANKS ea. $1.65
COLEMAN. 14.1 oz., interchangeable with most propane torches.

WESTBEND COOKWARE SET $28.95
Superhealth, cast aluminium, 1, 2 and 3 quart covered sauce pans, unique cast in rings on bottom promote even rapid heat distribution.

C.I.L. "ACE" .303 $5.39
180 grain ammo, box of 20.

MARSHALL WELLS
BEAIRSTO BROS.
PHONE 384-3741 SEDGEWICK

Rexall 1¢ SALE

SHOP THURSDAY, OCTOBER 17 [illegible] SATURDAY, [illegible] 1974

ALL DAY/ALL NIGHT DECONGESTANT COLD CAPSULES

10's List 2/1.69
20's List 2/2.89

MANUFACTURERS LIST PRICES ARE MARKED ON ALL PRODUCTS DURING THE SALE PERIOD

12 fl. oz.
LIST 1.[illegible]
2/2.[illegible]0

look for & Save with
BONUS BUYS

ALL/DAY MULTIPLE VITAMINS PLUS IRON

100's List 2 Bottles 4.89
180's List 2 Bottles 6.88

• Some Rexall franchised stores sell some Rexall brand products below manufacturers list price — Look for the information tickets throughout the store for your [illegible]

BORTH PHARMACY LTD.

Rexall BOX 159 ARP

PHONE 385-3598 KILLAM

"A Complete Drug Store Saving You Money Every Shopping Day"

3822

COMPARE Rexall BRANDS & SAVE
ALL DAY/ALL NIGHT COUGH SYRUP
3 oz. Bonus Buy
2/1.59
BABY OIL
(8¼ fl. oz. 250 ml.)
Bonus Buy 2/1.59
BRONCHIAL SYRUP
6 oz. List 1.33 2/1.34
16 oz. List 2.48 2/2.49
PEASANT CHILDREN BOXED STATIONERY
20 decorated sheets & envelopes per box.
Bonus Buy 1.49
TINCTURE OF IODINE 2½%
1 oz. Bonus Buy 2/.88
2 oz. Bonus Buy 2/1.13
KNEE HI NYLON STOCKINGS
One size fits 9-11
5 shades.
List .79 2/.80
GELATIN CAPSULES
10 gr. 50's Bonus Buy
2/1.91
NEW AWAKENING SHAMPOO
For normal hair, dry hair and Lemon for oily hair.
(16 fl. oz. 450 ml.)
Bonus Buy 2/2.55
MEDICATED STEAM INHALANT—3 oz.
(For vaporizers)
List 1.39 2/1.40
BLUE ORAL ANTISEPTIC
8 oz. Bonus Buy 2/1.43
16 oz. List 2.03 2/2.04
FANTASTIK LINT PICK UP BRUSH
Complete with cover. Ideal for travel.
List 1.29 2/1.30
BIC BALL POINT PENS
Deluxe fine point
List .49 2/.50
ALUREX SUSPENSION
12 fl. oz. List 2.24
2/2.25
REX-RAY DOUBLE LIFE LIGHT BULBS
2000 hours 40-60-100 watt
List .49 ea. 2 bulbs /.50
MILK OF MAGNESIA TABLETS (Mint)
50's Bonus Buy 2/1.05
100's Bonus Buy 2/1.45
200's Bonus Buy 2/2.13
STARLINE SINGLE DECK BRIDGE SIZE PLAYING CARDS
Bonus Buy 1.09
Rexall HAIR CARE PRODUCTS
12 OZ. EACH
LIST 1.99
YOUR CHOICE
2/2.00
BABY POWDER
13 oz.
Bonus Buy 2/1.59
GLYCERIN & ROSEWATER HAND CREAM
8 fl. oz.
List 2.48 2/2.49
RexRay IRONING BOARD PAD & COVER SET
Teflon
Bonus Buy 1.49
ALL DAY/ALL NIGHT LOZENGES
18's List 1.47
2/1.48
SACCHARIN ¼ gr. TABLETS—Effervescent
100's List .77 2/.78
500's List 1.39 2/1.40
1000's List 1.97 2/1.98
SACCHARIN ½ gr. TABLETS—Effervescent
100's List .79 2/.80
500's List 1.62 2/1.63
1000's 2/2.50
ALUREX PLUS SUSPENSION
12 fl. oz. List 2.34
2/2.35
BUFFERED PAIN RELIEF TABLETS
50's Bonus Buy 2/1.29
100's Bonus Buy 2/2.09
VANILLA EXTRACT Artificial Opeko
4 oz. List .77 2/.78
8 oz. List 1.27 2/1.28
REX-WAY ORLON SCALES. Fluffy orlon cover is removable, washable & replaceable.
Bonus Buy 6.99
ALL DAY/ALL NIGHT NASAL MIST
15 c.c. List 1.47
2/1.48
ENTERIC COATED A.S.A. TABLETS 100's
5 gr. List 2.14 2/2.15
WHITE PETROLEUM JELLY B.P. (First Aid Size)
1¾ oz. Bonus Buy 2/.85
4 oz. Bonus Buy 2/1.10
MEN'S & LADIES' BILLFOLDS. Removable pass case, bill section, card & stamp compartments.
List 3.50 2/3.51
ALL/DAY ADULT MULTIPLE VITAMINS
100's List 3.90 2/3.91
250's List 7.67 2/7.68
MEDICATED SKIN CREAM
2 - 4 oz. Jars
Bonus Buy 2/2.53
EFFERVESCENT DENTURE CLEANER TABLETS
32's Bonus Buy 2/1.45
MENTHOL & EUCALYPTUS COUGH DROPS
Bonus Buy 2/.23
SUPER WHITE TOOTHPASTE
100 ml.
Bonus Buy 2/1.78
ELECTREX 'D' or 'C' BATTERIES made by Ray-O-Vac. 2 per card.
List .89 Card
2 Cards For .90
LADY WINDERMERE PAD & ENVELOPES
List .69 2/.70
VINYL BABY PANTS
Gentle, snug fit. Small, Medium, Large & X-Large.
List 1.00 2/1.01
ANAESTHETIC HEMORRHOIDAL OINTMENT
1 oz. tube List 1.42 2/1.43
2 oz. tube List 2.21 2/2.22
Rexall 5" UNBREAKABLE POCKET COMBS
Black or Natural.
List .10 2/.11
GAUZE BANDAGES Sterilized.
2/.90
2/.96
2/1.06
2/1.36
2/1.60
MEDIRUB
(Stainless) 3 oz.
List 1.64 2/1.65
ONE SIZE SUPER STRETCH PANTY HOSE
In three popular shades. Heavier weight panty.
Bonus Buy 2/1.29
DRY SKIN CREAM MOISTURIZER
4 oz.
Bonus Buy 2/2.06
Rexall HB LEAD PENCILS
List .12 2/.13
GRIP-EEZE LATEX RUBBER GLOVES
Extra long. Assorted colours. Small, Medium, and Large. List 1.59
2/1.60
BACHELOR HAIR GROOMER
7 oz. aerosol
Bonus Buy 2/2.45
KIDNEY & BLADDER PILLS
50's List 1.44 2/1.45
100's List 2.34 2/2.35
PROTECTIVE CARE LOTION
16 fl. oz.
Bonus Buy 2/2.59
TINCTURE OF IODINE—5%
(patent applicator)
1 oz.
Bonus Buy 2/.88
LIP AID SALVE
¼ oz.
List 1.09 2/1.10
MOTH FUME CRYSTALS
(Paradichlorbenzene)
Bonus Buy 2/1.30
Bonus Buy 2/2.83
Natural Girl GLOSS POTS
NATURAL GIRL LIP GLOSS
6 Fantasy Shades: Apricot, Burgundy, Berry, Pink, Apple Red and Tangerine.
NATURAL GIRL EYE GLOSS
4 Fantasy Shades: Blue, White, Green or Mauve.
NATURAL GIRL CHEEK GLOSS
Fantasy Rose or Fantasy Plum.
YOUR CHOICE
2/1.69
BONUS BUY
EPSOM SALT
8 oz. Bonus Buy 2/.75
16 oz. Bonus Buy 2/1.03
POLYDROPS
(Paediatric formula with calibrated dropper).
Bonus Buy 2/3.85
Bonus Buy 2/5.68
'MISTY MOODS' WRITING PAD & ENVELOPES
List .69 2/.70
CAMPHORATED OIL
4 oz. Bonus Buy 2/1.03
8 oz. Bonus Buy 2/1.50
BACHELOR PRE-SHAVE or AFTER SHAVE LOTION
Lime, Spice & Traditional
2/2.36
LORD BALTIMORE POKER SIZE PLAYING CARDS
Single deck.
Bonus Buy 1.09
WITCH HAZEL
4 oz. List .62 2/.63
8 oz. List 1.12 2/1.13
CHEWAMINS MULTIPLE VITAMINS PLUS IRON
100's List 5.12 2/5.13
250's List 10.07 2/10.08
SPUNTEX ALL NUDE PANTY HOSE.
Sheer from top to toe. Fits 90 to 150 lbs.
Bonus Buy .99 pr.
HEM-REX ANALGESIC HEMORRHOIDAL SUPPOSITORIES
12s List 2.78 2/2.79
PATCHWORK DENIM WRITING TABLETS & ENVELOPES
Bonus Buy .69
NAIL BRUSH
5 row. 3" long.
Nylon bristles.
List .59 2/.60
MENTHORUB
3 OZ.
List 1.64 2/1.65
MI-31 TOOTHPASTE 3¾ oz. or MI-31 TOOTHPOWDER 2⅝ oz.
List 1.45
Your Choice 2/1.46
ORDERLIES
Bonus Buy 2/1.93
120's Bonus Buy 2/2.98
AIR MAIL ENVELOPES - No. 8
12 per package.
List .39 2/.40
SMOKER'S TOOTHPASTE 50 ml. or TOOTHPOWDER
List 1.53
Your Choice 2/1.54
SELF-POLISHING CLEAR FLOOR WAX. (Liquid, Heavy Duty). 32 fl. oz.
Bonus Buy 2/2.28
REXILLANA COUGH SYRUP
4 oz. 2/1.58
8 oz. 2/2.45
SUPER DECONGESTANT ANTI-COUGH & COLD TABLETS
24's Bonus Buy 2/2.48

COMPARE Rexall BRANDS & SAVE
KAOLIN & PECTIN MIXTURE
2/1.48
VITAMIN 'C' — 100 mg. (Chewable) Tablets
QUIK-BANDS plastic strips
2/.65
2/.88
2/1.29
2/1.70
2/2.28
VITAMIN 'C' (Ascorbic Acid) Tablets — 100 mgm.
2/.88
SUPER DRY POWDER
2/2.26
MINERAL OIL Heavy American U.S.P.
ADRIENNE BUBBLE BATH SALTS
2/2.50
TOOTHPOLISH by Rexall
2/2.05
FAST PERMANENTS 4 Strengths
2/3.17
2/.73
GRIPE WATER
2/1.58
HOT LEMON FOR COLDS.
2/2.23
REXALL SELECTION & VALUE
CHECK THESE BIG VALUES & SAVE
PRO SHAVE SHAVING CREAM Lime, Menthol, Regular and Snow Lemon 11 oz. Aerosol
Bonus Buy 2/1.59
ADRIENNE CASTILE SHAMPOO for all hair types. 12 fl. oz.
List 1.84 2/1.85
ADRIENNE COCONUT OIL or GOLDEN BRITE SHAMPOO 12 fl. oz. For normal and dry hair.
List 1.84 2/1.85
REXALL LIGHT MOISTURIZING CREAM 4 oz. Bonus Buy
2/2.06
POCKET METRIC CONVERTER
Bonus Buy 1.49
ABSORBENT PUFFS. 300. List 1.39
2/1.40
MERCUROCHROME H.W.D. 2% Solution
2/.88
MARXMAN GENUINE BRIAR PIPE Excellent assortment of shapes and sizes.
2/2.99
BISMA-REX ANTACID POWDER
2/2.11
2/4.50
INSTANT FURNITURE WAX (Aerosol) cleans & waxes as you dust.
Bonus Buy 2/1.55
BURN OINTMENT FIRST AID 1½ oz. tube.
List 1.42 2/1.43
REXALL COLD CREAMS—4 oz. Lemon, Peach or Regular.
Bonus Buy 2/2.06
COR-TAB COLD TABLETS 12's
Bonus Buy 2/1.41
SATIN FINISH DRY SKIN BATH OIL 5 oz.
Bonus Buy 2/3.23
FIRST AID SPRAY 5 oz. Avoir.
2/1.99
MOISTURIZING HAND LOTION (Pump dispenser) 15 fl. oz.
Bonus Buy 2/2.63
ADRIENNE DEODORANT CREAM (2 oz. 60 ml.)
2/1.87
DISPOSABLE BUTANE LIGHTER Visual Fuel Supply. Adjustable Flame.
2/1.99
ANTISEPTIC LINIMENT
2/1.70
2/3.15
REXALL ANTI-PERSPIRANT and DEODORANT Dab Applicator.
2/3.57
RYLEE BUNNY BOOKS
Bonus Buy .99
ASMA-KETS TABLETS
2/1.68
2/5.31
BACHELOR SOAP-ON-A-ROPE 5 oz. List 2.50
2/2.51
ADRIENNE DUSTING POWDER 5 oz. Lav. & Reg.
2/3.50
CALCIUM GLUCONATE TABLETS U.S.P. 10 gr. 100's
Bonus Buy 2/1.71
ADRIENNE NAIL POLISH
2/1.30
NEW AWAKENING PROTEIN HAIR SPRAY FOR WOMEN
Bonus Buy 2/3.17
"ONE MINUTE" HEAD ACHE TABLETS
2/1.60
GLYCERIN & ROSEWATER SOAP. Two 3½ oz. bars.
2/1.59
SWING HAIR SPRAY
Bonus Buy 2/1.51
CHILDREN'S STORY BOOKS
2/.40
'PAULA'S EMOTIONALS' NOTES
2/1.30
"GHOST WRITER" Pen with invisible ink and developer. Non-toxic.
List 1.00 2/1.01
TEETHING AID 24 c.c.
2/1.33
"FLIP IT" PHOTO ALBUM
Bonus Buy 2.19
ADRIENNE EMERALD BRITE SHAMPOO for oily hair.
2/1.85
FERROUS SULPHATE U.S.P. - 5 gr. (Enteric Coated)
2/2.15
SHAVING BRUSH Pure bristle, badger effect.
2/1.01
BACHELOR SHAVE CREAM 11 oz. Aerosol.
Bonus Buy 2/1.91
COLOR TONES BOXED SOCIAL NOTES 4" x 5"
2/1.50
ANALGESIC BALM 1½ oz.
List 1.27 2/1.28
WIN CASH with Rexall SUPER PLENAMINS
SUPER PLENAMINS
SAVE $8.99
$14.99
SAVE $2.79
SAVE $1.49
WIN $899.00
WIN $279.00
WIN
WHEAT GERM CAPSULES 3 min. 100's
Bonus Buy 2/2.73
DIAPER RASH CREAM. 1½ oz. tube.
List 1.49 2/1.50
MULTI-VITAMIN FORMULA 10 TONIC
Bonus Buy 2/3.30
SOFT'N FABRIC SOFTENER (Biodegradable)
2/1.70
COFFEE MUGS Six assorted colorful patterns.
Bonus Buy .88
EXERCISE BOOKS 32 pages each. 4 books per package.
2/1.40
QUIK-TEL FEVER THERMOMETERS Baby, Rectal & Oral Types YOUR CHOICE
2/1.96
HEALING SALVE 1½ oz. tin.
2/1.25
"MR. BIG" JOTTING PAD 100 sheets 8" x 10" of newsprint.
2/.70
MIRACLE MIST SPRAY STARCH
2/1.13
2/1.68
FLOOR WAX
Bonus Buy 2/1.73
AGA-REX 16 oz.
Bonus Buy 2/2.23
STATIONERY PACKAGE
2/1.30
COD LIVER OIL CAPSULES 20 min. — 100's
2/2.43
JUNIOR SKETCH PAD 40 sheets
2/.70
'PAULA PRESENTS' WRITING PADS
2/.90
TRIPLE ACTION THROAT LOZENGES
2/1.13
ADRIENNE CONDITIONING CREME RINSE
2/1.85
BOXED STATIONERY 24 sheets and 18 envelopes per box. Assorted designs.
2/2.01
CALCIUM LACTATE B.P. 10 gr. — 100 tablets
Bonus Buy 2/1.75
ALL PURPOSE HOUSEHOLD CLEANER 32 oz.
Bonus Buy 2/1.95

COMPARE Rexall BRANDS & SAVE

POLYMULSION
Children's Multi-Vitamin Liquid. Orange Flavoured.
8 oz. List 2.27 2/2.28
16 oz. List 3.42 2/3.43
32 oz. List 6.77 2/6.78

BABY LOTION
(Medicated)
(8¾ fl. oz. 260 ml)
Bonus Buy 2/1.59

BARKER & DOBSON ENGLISH BONBONS
1 lb. poly bags of Peanut Crunch, Nut Slices, Regal Crystal Fruit, Glace Mint, or Menthol Eucalyptus.
Bonus Buy .99 bag

SUPER DRY ANTI-PERSPIRANT ROLL-ON DEODORANT
(1.5 fl. oz. 43 ml)
Bonus Buy 2/1.96

"JAGUAR" COWHIDE KEY CASE
Top grain cowhide. Made in Canada. 6 key holes.
List 2.00 2/2.01

SPUNTEX 'THERAPEUTIC' SUPPORT PANTY HOSE.
Nude heel & reinforced toe. Beige or White.
List 6.98 2/6.99

STENOGRAPHER'S NOTE PAD
Spiral bound. 5¾" x 8⅝". 75 pages. Ruled with centre line.
List .49 2/.50

NEW AWAKENING PROTEIN SHAMPOO
8 fl. oz. 250 ml poly bottle.
Bonus Buy 2/2.35

CASTOR OIL
2 oz. Bonus Buy 2/1.18
4 oz. Bonus Buy 2/1.35
8 oz. Bonus Buy 2/2.15

SPECIAL FORMULA VITAMIN SR. CAPSULES
100's Bonus Buy 2/8.43

ULTRA CARE FEMININE HYGIENE DEODORANT SPRAY
3 oz. Bonus Buy 2/2.25

AIR FRESH
Orange Bouquet, Leafy Glade, Floral Amber & Rose Garden.
8 oz. Bonus Buy 2/1.48

HYDROGEN PEROXIDE
20 VOL. B.P.
4 oz. List .54 2/.55
8 oz. List .97 2/.98

ADRIENNE HAND LOTION
8 oz. List 1.83 2/1.84

MAGIMATIC CAMERA WITH CASE
Self powered. No batteries needed. Simple, easy to use. Takes sharp color prints, slides or black and white.
Bonus Buy 9.99

REXALL WATER BOTTLE.
Finned one side. 2 year guarantee. 4 colors.
List 4.98 2/4.99

REXPRIN 5 gr.
100's List 1.29 2/1.30
200's List 2.17 2/2.18
300's List 3.02 2/3.03

HYDROGEN PEROXIDE - 10 Vol.
4 oz. List .52 2/.53
8 oz. List .79 2/.80
16 oz. List 1.07 2/1.08

SILQUE LOTION FOR DISHES
Regular or Lemon Fragrance.
32 oz. Bonus Buy 2/2.08

You're always dollars ahead with Rexall

BABY SHAMPOO
(8¾ fl. oz. 250 ml.)
Will not sting tiny eyes.
Bonus Buy 2/1.59

MODACIN
(For Fast Pain Relief) 100's
Bonus Buy 2/1.63

COD LIVER OIL
8 oz. List 1.92 2/1.93
16 oz. List 3.09 2/3.10

FLUORIDE TOOTHPASTE TRIO PACK
(3 Regular 50 ml tubes).
(SINGLE) Bonus Buy PACK 1/1.67

SUPER DRY ANTI-PERSPIRANT SPRAY DEODORANT
6 oz. Bonus Buy 2/1.73
9 oz. Bonus Buy 2/2.26

REXALL TOOTHBRUSHES
Assorted Styles
List from .39 to .69
From 2/.40 to 2/.70

MYSTIQUE WRITING PAD—Club Size 64 sheets or **MYSTIQUE ENVELOPES** 4" x 8"—14's
List .59 ea. YOUR CHOICE 2/.60

GLYCERIN ROSEWATER BUBBLE BATH
12 fl. oz. List 1.97 2/1.98

VITAMIN 'B' COMPOUND TABLETS
100's Bonus Buy 2/3.68
250's Bonus Buy 2/7.30

PRO-CAP ADHESIVE TAPE
Waterproof.
½" x 5 yds. List .. 2/.66
1" x 5 yds. List .. 2/.99
½" x 10 yds. List .98 2/.99

ENVELOPES
BLUE LINED, No. 7
3½" x 6" - 15 per pkg.
List .19 2/.20
GENERAL PURPOSE, No. 8
6½" x 3⅝" - 14 per pkg.
List .25 2/.26

SPUNTEX SUPER SUPPORT LYCRA STOCKINGS
Seamless, with reinforced heel and toe. Beige, Fawn and White.
List 5.95 2/5.96

PHOTOFLASH LAMPS FROM WESTINGHOUSE
MAGICUBES - 3 per pkg. 2.25
FLASHCUBES - 3 per pkg. 1.75
FLASHBULBS AG1B 12's 1.99
FLASHBULBS M2B 12's 2.49
FLASHBULBS M3 - 12's 2.49
FLASHBULBS PRESS 25 - 6's 1.39
HI POWER FLASHCUBES 2's 1.69

ADRIENNE SPRAY HAIR NET WITH LANOLIN. Firm or Regular hold.
14 oz. List 2.33 2/2.34

TRIPLE ACTION COUGH SYRUP
Adults—4 oz.
Bonus Buy 2/1.53
Children's Formula—3 oz.
Bonus Buy 2/1.20

YE OLDE FASHIONED SOAPS—3.25 oz.
Lemon, Orange
Poly bag of 6.
Bonus Buy bags 2/2.84

WIRE WIG GROOMING HAIR BRUSH
With wire bristles imbedded in rubber cushions.
List 1.98 2/1.99

GINGHAM WRITING TABLET AND ENVELOPES
Pad contains 40 sheets—10 each red, blue, green & yellow. 20 envelopes per self-storing caddy. 4" x 6"
Bonus Buy .59

LIP AID ANTISEPTIC STICK
Bonus Buy 2/.87

MILK OF MAGNESIA U.S.P. (Reg. or Mint Flavour) 12 fl. oz.
Bonus Buy 2/1.43

CHEWAMINS (Children's) MULTIVITAMINS
50's List 2.87 2/2.88
100's List 4.72 2/4.73
250's List 8.72 2/8.73

COMMERCIAL ENVELOPES No. 10
9½" x 4⅛".
10 per pkg.
List .25 2/.26

MIRACLE GLASS CLEANER with TX100 and Silicones
Net weight 19 oz.
Bonus Buy 2/1.65

NON-SPRIN
Acetaminophen Tablets N.F.
100's Bonus Buy 2/3.90

HALIBUT LIVER OIL (with added Vitamin D) CAPSULES
50's List 1.09 2/1.10
100's List 1.57 2/1.58
250's List 2.92 2/2.93

200 SHEET REFILL
8½" x 11".
Narrow or wide ruled.
Bonus Buy .99

MEDI/TRED MEDICATED FOOT POWDER
4 oz. List 1.77 2/1.78

BACHELOR ANTI-PERSPIRANT SPRAY DEODORANT
5 oz. List 1.78 2/1.79

CALAMINE LOTION
4 oz. Bonus Buy 2/.70
8 oz. Bonus Buy 2/.95

JUMBO DRY MOUNT ALBUM. Mount photos without glue, paste or corner mounts.
Bonus Buy 1.99

GLYCERIN & ROSEWATER HAND LOTION
12 fl. oz. List 2.12 2/2.13

BACHELOR SPRAY DEODORANT
5 oz. Bonus Buy 2/1.63

SOFT'N TENDER MOISTURE LOTION
12 fl. oz.
(for hands & body)
List 1.83 2/1.84

WHITE X LINIMENT
4 oz. Bonus Buy 2/1.15
8 oz. Bonus Buy 2/2.05

PROTECTIVE CARE CREAM
4 oz. Bonus Buy 2/1.59

BACHELOR STICK DEODORANT
2.4 oz. Bonus Buy 2/1.85

WHITE PETROLEUM JELLY B.P.
(Baby Care Formula)
8 oz. Bonus Buy 2/1.33
16 oz. Bonus Buy 2/1.78

KLENZO ANTISEPTIC MOUTHWASH & GARGLE
8 oz. List 1.09 2/1.10
12 oz. List 1.47 2/1.48
24 oz. List 2.14 2/2.15

GLYCERIN SUPPOSITORIES
12's INFANTS or ADULTS
Bonus Buy 2/1.13
24's ADULTS Bonus Buy 2/1.83

You're always dollars ahead with Rexall

CARA NOME NAIL POLISH REMOVER. Perfumed. Oily base.
4 oz. 120 ml. Bonus Buy 2/.93

REXALL BALL POINT PENS in assorted colors. Blue ink.
List .49 2/.50

REXALL CELLULOSE TAPE.
½" x 1296" on a plastic dispenser.
List .69 2/.70

REXALL DANDRUFF REMOVER HAIR DRESSING & CONDITIONER.
250 ml. 8 fl. oz. Bonus Buy 2/1.91

DENTAL FLOSS
UNWAXED 50 yds. List 1.18 2/1.19
UNWAXED 200 yds. Bonus Buy 2/2.39
WAXED 30 yds. List .97 2/.98
WAXED 100 yds. List 1.69 2/1.70

BACHELOR HAIR CREAM
4½ oz.
List 1.46 2/1.47

FLUORIDE TOOTHPASTE
(Mint or regular)
100 ml. Bonus Buy 2/1.78

THE 'NATURAL LOOK' HAIR GROOMER
6 oz. Aerosol Bonus Buy 2/1.89

BELMONT ALL PURPOSE WHITE GLUE - 5 oz.
Dries solid, wipes clean.
List .79 2/.80

REXALL MULTI-SPEED VAPORIZER. Deluxe 1½ gallon container. Safety shut-off.
Bonus Buy 6.99

HI-SIDE PANTY HOSE by Spuntex
Bikini type panty hose with reinforced toe and nude heel.
List 1.49 2/1.50

CANADIAN GUILD JIGSAW PUZZLES
12 assorted Canadian Scenes. 750 pieces.
Bonus Buy .99

SET ME STRAIGHT FAST HAIR RELAXER
(SINGLE) Bonus Buy 1/2.37

BACHELOR SHAVE CREAM. Brushless or Lather. 4½ oz. tubes.
Bonus Buy 2/1.35

FINE ENGLISH BONE CHINA CUPS AND SAUCERS
Assorted floral designs.
Bonus Buy 1.99

TALCUM POWDER
Lily of the Valley, Gardenia & Bouquet of Flowers.
14 Oz. Size
Bonus Buy .88

NEW AWAKENING SHAMPOO. For Dry Hair, Normal Hair and Lemon for Oily Hair.
7.5 fl. oz. Bonus Buy 2/1.64

REXPRIN 10 gr. 100's
List 1.97 2/1.98

COTTON TERRY FACE CLOTHS
12" x 12". Assorted colors & patterns.
List .49 2/.50

PIPERAZINE WORM SYRUP
4 oz. Bonus Buy 2/2.18
16 oz. Bonus Buy 2/6.23

MORE BIG VALUES!

GREAT BUYS ON SUNDRY ITEMS!

"JUBILEE" AUTOMATIC ELECTRIC KETTLE
2 qt. capacity. Stainless steel bowl. One year guarantee.
Bonus Buy 9.99

VAN WYCK DELUXE ELECTRIC CAN OPENER. Opens any size or shape of can with ... cutting wheel for clean smooth edge.
Bonus Buy 9.99

LOOMAIRE THERMAL BLANKET. 72" x 90".
... in gold, lilac and avocado.
Bonus Buy 6.99

TRAVEL ALARM
Bonus Buy 6.49

AM POCKET RADIO
6 transistor, space-age ... in assorted colors. Carrying strap.
Bonus Buy 6.49

AM PORTABLE RADIO
Operates on self contained penlite cells. Elegant in woodgrain and leatherette.
Bonus Buy 9.99

3 PIECE DRESSER SET. Contains brush, comb & mirror in gift style box. Assorted designs.
Bonus Buy 7.49

HELEN CORNELL BRUSH ROLLERS
With plastic pins and comb. 5 different sizes.
Bonus Buy .66

BATH TOWELS
Generous Size 20" x 40". Two tone stripes on white background.
Bonus Buy 2/2.99

STAINED GLASS WINDOW CANDLES
Two styles.
List 2.00 2/2.01

STEMWARE FROM FRANCE. 'Noblesse' design with fancy stem. Set of 4 gift boxed.
Wine - 4½ oz. 1.79
Cocktail - 4½ oz. 2.19
Goblet - 11 oz. 2.19
BONUS BUYS

DURALEX TUMBLERS
'Chambord' design. Durable & dishwasher proof. 4 to a pack. 9 oz. size.
Bonus Buy 1.59

CRYSTAL BUD VASE
24% lead crystal. 8¼" high.
Bonus Buy 2.79

TV/LAP & BED TRAY
12½" x 17". Gay floral design in assorted colors.
Bonus Buy 1.49

WINDPROOF STORM LIGHTER
List 1.79 2/1.80

CUT GLASS ASH TRAY
8" diameter.
List 1.29 2/1.30

JUNIOR MINI-PUZZLES
Mini-size puzzle for children. Over 70 pieces. Six assorted subjects.
List 1.29 2/1.30

OFFICIAL HOCKEY PUCK
Regulation size and weight.
List .99 2/.60

"NOSTALGIA" DESK ACCESSORIES
A series of printers' engravings reproduced on desk accessories to help you 'Remember When'. Memo Trays, Utility Boxes, Pencil Caddies, Pen Holders, Letter Racks, Calendars, and Letter Openers.
List 2.00 ea. 2/2.01

CHRISTMAS LIGHTS!

INDOOR LIGHTS
15 per box. Sparkle or Glow Bulbs. Assorted colors.
Bonus Buy 3.29

OUTDOOR LIGHTS
15 per box. Sparkle or Glow Bulbs. Assorted colors.
Bonus Buy 4.99

OUTDOOR LIGHTS
25 per box. Assorted color sparkle bulbs.
Bonus Buy 7.99

MINIATURE LITE SETS
20 assorted colored lamps packed in styrofoam box.
Bonus Buy 2.19

REPLACEMENT BULBS FOR REGULAR INDOOR LIGHTS
4 Sparkle or Glow bulbs per package in one color. Blue, Green, or Red.
Bonus Buy .49 pkg.

REPLACEMENT BULBS FOR REGULAR OUTDOOR LIGHTS
Glow or sparkle. 4 bulbs per package. Assorted colors.
Bonus Buy .69 pkg.

SANTA LITE LAPEL PIN
Novelty lapel pin lights up when you pull on the bell. Complete with battery and bulb.
Bonus Buy 1.49

STOCK UP FOR CHRISTMAS

SILVER ICICLES
225 strands all silver. No lead content. Flame proof.
List .49 2/.50

ALUMINUM GARLAND ROPING - ¾" x 18'
Silver, Red or Green.
Bonus Buy 2/.99

TAGS & SEALS—Christmas Family Pack containing 280 pieces, as follows: 5 gold verko cards, 5 glitter cards, 33 enclosure cards, 220 die cut seals, 10 strung tags, 2 glitter folded cards, 5 novelty cards. Blister package. Bonus Buy .99

HANDY PAPER CUTTER BOX GIFT WRAP—New width, now 30" wide. 200 inches long. One continuous roll. Colourful assorted designs. List 2.49 2/2.50

HANDY FOIL CUTTER BOX—30" wide x 60". One continuous roll of gift wrap foil. List 2.49 2/2.50

LUXURY WRAPPING PAPER—2¼" core roll with plastic end covers, containing 300" of 30" wide paper. 35 lb. paper. List 3.00 2/3.01

CHILDREN'S GIFT WRAP—3 rolls 30" x 48"—total yardage 144". Assorted children's designs and Walt Disney Designs. 35 lb. rotogravure paper. Shrink wrapped. Bonus Buy 1.49

3 ROLL CHRISTMAS WRAPPING PAPER—Assorted designs. 26" x 210" total. Shrink wrapped. List 2.00 2/2.01

CHRISTMAS CARDS

KIDDIES AT CHRISTMAS—18 cards and envelopes with colorful children's designs. List 2.50 2/2.51

CHRISTMAS CARD ASSORTMENT—Boxes contain assorted cards - 12 to 14 in. List 2.00 2/2.01

CHRISTMAS CHARACTERS—21 cards with envelopes with delightful animal characters. List 2.49 2/2.50

TRADITIONAL ASSORTMENT—18 assorted family cards per box, with envelopes. List 2.50 2/2.51

CHRISTMAS IN THE COUNTRY—16 cards with envelopes. Country scenes. List 2.50 2/2.51

CHRISTMAS CHARM ASSORTMENT—18 cards and envelopes in 4 stack box. List 2.50 2/2.51

SACRED CHRISTMAS—21 attractive Religious Christmas Cards with envelopes, packed in a 4 stack box. List 3.25 2/3.26

CURRIER & IVES CHRISTMAS CARDS—Beautiful Currier & Ives reproductions including "The Old Mill", "Winter on the Farm" and many others. 20 cards with envelopes per box. List 3.25 2/3.26

CHRISTMAS CHROMES—18 cards with envelopes per box. Assorted Christmas bells, ornaments, candles in exciting chrome finish. List 3.25 2/3.26

DELUXE ASSORTMENT—25 deluxe Christmas Cards in traditional design. List 3.75 2/3.76

HOLIDAY SCULPTURES CHRISTMAS CARDS—25 cards with envelopes per box. Assorted designs. List 4.50 2/4.51

SOLID PACK CHRISTMAS CARDS—Boxes contain from 18 to 25 cards each. One design per box. YOUR CHOICE FROM 2/2.01 TO 2/5.01

STOCK UP FOR CHRISTMAS

CHRISTMAS CRACKERS
8" crackers. Assorted colors of red, green and white crepe. Colorfully decorated. Contains hat, snap, and novelties. Features games on back of the box. 12 per box.
Bonus Buy 2.99

TEAR DROP GLASS CHRISTMAS ORNAMENTS
5¼" plain tear drop shape. Six ornaments per box. Assorted colors per box.
List 2.00 2/2.01

DELUXE 3 ROLL FOIL CHRISTMAS WRAP—Embossed and printed designs. Assorted colors. 26" x 90" total. Shrink wrapped. Bonus Buy .99

4 ROLL HI STYLE WRAPPING PAPER—Each roll 30" x 72", total yardage 288". Assorted designs in beautiful high fashion colors. Shrink wrapped. 35 lb. rotogravure paper. Bonus Buy 1.99

4 ROLL HI STYLE FASHION FOIL—Each roll 30" x 30", total yardage 120". Beautiful designs in hi-fashion colors. Shrink wrapped. Printed embossed foils. Bonus Buy 1.99

6 ROLL 30" WRAPPING PAPER—Each roll 30" x 60", total yardage 360". Assorted designs and colors. Shrink wrapped. 35 lb. paper. Bonus Buy 2.79

6 ROLL 30" ASSORTED FOIL WRAP—Each roll 30" x 28", total yardage 168". Assorted designs and colors. Embossed printed foils. Shrink wrapped. Bonus Buy 2.79

GIANT RIBBON DISPENSER—¼" x 100 feet of ribbon in dispenser. Christmas colors and fashion colors. List 1.49 2/1.50

25 BOW PACK—25 ready made bows, assorted colors. List 2.00 2/2.01

The RED X Means TIME TO RENEW ☐

Community Press

SERVING THE COMMUNITIES OF DAYSLAND—STROME—KILLAM—SEDGEWICK—LOUGHEED—HARDISTY—ALLIANCE—GALAHAD—FORESTBURG

Single copies -- 15c | SEDGEWICK, ALBERTA THURSDAY, OCT. 17th, 1971 | Volume 66 — No. 12

LEGISLATURE LIBRARY OCT 21 1974 EDMONTON

JEANNETTE HARRIS HEADS CANCER SOCIETY

The Annual Meeting of the Flagstaff Branch of the Canadian Cancer Society was held at Sedgewick Community Hall on October 3rd. The minutes of the last annual meeting were read and approved.

The slate of officers elected for the forthcoming year were:

President: Jeannette Harris
Vice Pres: Meta Lindseth
Secretary: Melba Cameron
Treasurer: Doreen French
Campaign: Cathy Cameron
Memorials: Gerry Hansen
Patient Services and Medical Advisory: Evelyn Meer
Publicity: Lizette Hebert
Education: Helen Whitten

Directors: Edna Towers and Annie Scofield of Alliance; Mrs Barney Matthews of Hardisty; Honey Curtis, Strome; Dorothy Clapson of Camrose; Eleanor Beairsto and Faye Reister of Sedgewick.

Guest speaker was Mr Ray McGuigan, Provincial Board member, who reported on the new laboratory equipment available at the Cancer Clinic, explaining that all [illegible] are used for research, where hope of a cure for this deadly disease is [illegible] each day.

It is the hope of the Flagstaff Branch to become [illegible]ient, to reach everybody throughout the County of Flagstaff, and welcome any suggestions which will help to meet this goal.

NEW EXPERIENCES — Twenty three Killam youngsters are enjoying a first step into society, under the direction of Mrs John Felgate. Killam Kindergarten has been in operation for three years and meet afternoons. They took time to pose for the camera one afternoon last week.

Seated (l to r): Daren Duncan, Teresa Iiffen, Brent Lang, Kim Vickers, Maureen Fleck, Tammy Gibb, Patty Spiller, Brett Sweeney, Brian Grant, Trevor Sorken.

Standing are Carrie Sorenson, Dennis Peterson, Chris Jesperson, Rachel Sorenson, Mrs Felgate, Lisa Ley, Randy Pouchard, Laurie Krandorfer, Bruce Freadrick, ..., John DeAbreu, Doug Lang, Eddie Peterson. Missing on the day the picture was taken were Kari Fox and Darryll Gara.

Legislative report

by Kevin Peterson

Indians may demand a slice of the oil sands next, the province is warning as it goes to court over claims for Crown land near Rocky Mtn House by the Stony tribe.

The administration has refused to turn over 40,000 acres in that area to the federal government for delivery to the Stonys without a court ruling, even though opinion in Ottawa is that the claim has merit.

The claim involves a serious precendent for the whole province despite its relatively small size. 40,000 acres is less than 64 square miles. There is evidence that Indians are eying slices of oil sands land, Premier Peter Lougheed says.

Allen Adair, minister [illegible] for provincial Indian relations, says the cabinet will promptly ask the Alberta Supreme Court Appellate Division to rule on the claim under the Constitutional Questions Act.

It's a friendly contest. The government says it will pay the Stonys court costs, win or lose, if asked. But it underlines a new era of tougher relations with Indians in general for the government.

Like Indians elsewhere in Canada, Albertas want some of their ancestral lands returned. The government in turn wants to proceed slowly, cautiously, strictly legally. Future claims could be politically explosive and affect the multi-billion-dollar oil sands development.

The Indian Association of Alberta is promising to take legal action to claim that the province's native people have the ownership rights in the oil sands. The association claims that Indians have such rights under Treaty No 8. Justice William Morrow of the Northwest Territories Supreme Court already ruled that treaty does not transfer lands [illegible] hands. Ottawa is appealing his decision to the Supreme Court of Canada.

A National Indian Brotherhood conference in Vancouver this summer stated a strongly nationalistic case for land demands. The brotherhood resolved that from now on claims will be based on the premise that Indians own all the land, lakes and rivers in Canada.

Mr Lougheed and Mr Adair made their legal position clear too, although they avoided saying whether they're at all enthusiastic about potential land surrenders.

The Alberta government cannot give away land which it holds as trustee for Albertans to any group unless it has clear legal authority. To do otherwise would violate the trust Albertans have given their government to protect the property and rights of Albertans.

The Stonys want the Rocky Mountain House area land because they say construction of Calgary Power's new Big Horn Dam deprived them of hunting and trapping grounds and left them without means of making a decent living.

The province gave them 1280 acres in the area to compensate for the dam flooding cultural and religious grounds. Mr Adair is now offering to help them put up a new recreation and tourism development there too.

Federal land claims commissioner Lloyd Barber ruled that the 40,000 acre demand has merit. The Trudeau administration has since agreed, Mr Adair noted. But Ottawa also concedes that since the land belongs to the Alberta government — according to the land titles' office anyway — the province has to agree to the trans[illegible]

Heavy turnout

"A record vote and a close contest."

Election day 1974 saw a more than usual turnout at the polls in three towns in the area of this newspaper. Killam led the way with a record votes cast of 407, as compared to 187 in the previous year, as a hard-fought contest saw Gord Hilker returned as Mayor.

Sedgewick had a good turnout too, as newcomer William "Bill" Johnson takes over from [illegible] 297 [illegible] cast at Sedgewick.

In Hardisty, where there was not mayoralty contest, 193 voters were out to chose a slate of six councillors.

Results are as follows:

Killam —

Mayor —	Gordon Hilker	239
	Norb Moser	166
Councillors —	DeAbreu, M.	330
	Lindseth, Jens	290
	Prichard, Jay	290
	Larson, Wm.	272
	Dammann, L. K.	260
	Dutton, J. L.	259
	Luciuk, Joseph	250
	Rott, Ben	213
	Spoiled Ballots	4

After 12 years as Mayor in Killam, and 14 as a councillor, Hilker's victory Wednesday is a commendation. His Council will be composed of two former councillors and four new faces.

The Flouridation issue went to a "yes" vote, with 278 in favor, and 11 against. There were 18 spoilt ballots.

Sedgewick —

In Sedgewick, it was a big day for the Johnsons as Bill Johnson defeated former mayor Ernie Koehli, while his wife Jean defeated long-time School representative C. R. Beairsto in one of the closest votes.

Results were:

Mayor	Johnson, W.	178
	Koehli, E.	118
Trustee	Johnson, Jean	149
	Beairsto, C. R.	147

One ballot was spoiled.

Hardisty —

Several newcomers will sit on Hardisty Town Council for the next three years. Mrs Jeanette Moran, former councillor, headed the vote, followed closely by Dr Cahill. Results were:

Moran [illegible]	133
Cahill, G. T.	131
Rempel, C. R.	123
Fraser, Rodney	111
Moody, H. L.	105
[illegible] Walter	99
Devey, Arthur	98
Thomson, J. A.	[illegible]
Thompson, A. L.	51
McKinnell, Margaret	41

Six ballots were spoiled.

THE WEATHER

by R. W. C. D.

	Max.	Min.	Prec.
October 2	60	41	
October 3	46	35	
October 4	33	29	
October 5	36	17	
October 6	39	18	
October 7	67	44	trace
October 8	74	39	
October 9	77	31	
October 10	61	36	
October 11	53	19	
October 12	63	26	[illegible]
October 13	61	35	
October 14	55	21	

Holiday visitors to Merna

Many folks of our district were either away or had guests for Thanksgiving weekend.

At their parental homes for the weekend from Canadian Union College, Lacombe, were Bonnie, Debbie, Ingrid and Randy Anderson.

Harvey Storbakken and Ralph Steil were home for the weekend from Brooks. Lyle Whitbeck was also home.

Mr and Mrs Marvin Rombough and Gail spent the weekend in Edmonton visiting relatives.

Sunday dinner guests in the Terry Leslie home were Grace Lowther of Edmonton, Mr and Mrs. Ed Davidson and boys, Mr. and Mrs. Erle Christensen and family and Mr and Mrs Lionel Troyer of Killam.

Diane Cameron was home for the weekend, and her mother accompanied her back to Edmonton to spend a few days.

Mr and Mrs Carl Eckstrand and boys went to Calgary for the weekend to visit relatives. They spent Sunday at Banff.

Mr and Mrs Andy Anderson and Jackie spent the weekend with the Vance Peters in Kelowna, B.C.

Sunday guests with the Harvey Simpsons were Ivor James of Edmonton, Mr and Mrs Charles James, Edmonton, and Johnny Larson of Lougheed.

Betty Polege of Calgary was an overnight guest Friday at the Robert Polege home.

Guests in the Leslie Ball home on Sunday were Frances and Gordon Garford of Tofield, Gordon Simpson of Edmonton and Mrs Percy Simpson from Sedgewick.

Sunday guests at the George Leslie home were Walter and Iris Sorenson, Heather and Jamie of Camrose.

Mr and Mrs Ralph Steil were Sunday guests at the Herb Steils' in Killam and Monday dinner guests at the Vern Stor[illegible]

Sunday visitors in the Charlie Cameron home were Charles and Meretta Whitbeck and Raymond and Susan Cameron.

Monday guests at the Ed Swainson home were Barbara and Wayne Schaupmeyer from Sedgewick.

Dianne and Shirley Freadrick of Calgary were home for the weekend.

Sunday dinner guests with Betty and Cecil Lewis were Mr and Mrs J Rancier and Norman of Killam, Mr and Mrs Ralph Sorenson.

Mr and Mrs Albin Anderson spent the weekend with Mr and Mrs Allen Freed in Moose Jaw, Sask.

Sunday dinner guests with the Tom Leslie family were Al and Janie Falkowsky and family, Norma and Rod Doody and family, Chub and Susan Ness and family, Clare Leslie, and Ella, Lyle Whitbeck and boys.

Monday guests in the Harvey Simpson home were Mr and Mrs. Gordon Garford of Tofield and Mrs. Percy Simpson.

Mrs Lyle Whitbeck and boys were Monday supper guests at the Rod Doody home.

Mr. and Mrs Tom Leslie have a new car.

Mrs. Charles and Mrs Andrew Cameron attended the annual Canadian Cancer Society meeting in Camrose Oct 8th and were appointed directors of the Flagstaff Branch for Camrose Unit No 3.

Melba Cameron went to Wetaskiwin with her mother to meet the bus. There they met Mrs Gladys Baumle of Enderby, B.C., a sister to Melba, who will spend a few days with the Camerons.

Border Paving moved onto Sedgewick streets Monday October 14th with their machinery, and are rapidly grading and packing, preparing the surface for pavement. In addition to the extending of the pavement north on Main Street, the next two streets west, Laurier and Tupper will be paved plus the avenues in that area. Residents are hoping the weather holds long enough for the project to be completed.

Lougheed News

LOUGHEED — Mr. and Mrs J Quast, Mr and Mrs. V. Storbakken and Mr. and Mrs D Cookson attended the funeral of Mr Roland Dux in Calgary on Thursday.

Sincere Sympathy to the families of Mr. Glen Thompson who passed away in the Camrose Hospital.

Visiting at the G Beatons are Blanche Beaton, Mr and Mrs V Smith of Vancouver, Mrs Gary Grycan, Kirk and Amber of Kamloops, and Mr. and Mrs D Beaton and Kelly of Veteran.

Get well wishes to Mrs. Chuck Gillies (nee Darlene Berry) a patient in the University Hospital in Edmonton.

(Continued on page 5)

Ralph promoted car clean-up

Ralph Sorenson, M.L.A.

The days of casually abandoning old junk cars by the side of Alberta roads are fast drawing to a close. For many years Alberta's rural countryside has been dotted with these old clunkers and junked farm machinery. During my first session of the Legislature I suggested to the Minister of Environment that he follow B.C.'s lead in owning compactors which literally flattened thousands of vehicles each year, shipping them to smelters. It is good to see that Alberta is collecting more and more junk cars and scrap metal from back yards, open fields and ditches in a province-wide effort to reduce scenic blight. Recently one of these compactors operated within this constituency as the accompanying picture portrays. The scrap metal recycling program appears to be well received by our Counties and Municipalities. It has also stimulated the scrap metal industry, stimulated citizen interest in their surroundings, and removed junk cars that may never have been removed.

The Alberta Oil Sands Corridor Study was released October 4th. It was gratifying that a portion of our constituency is prominently mentioned and that future development seems assured for the area. The Corridor originates at the Oil Sands area of Ft McMurray coming south to Boyle and on to Skaro which is a few miles north and east of Ft Saskatchewan. Here it divides - one corridor going to the eastern outskirts of Edmonton while another corridor runs east through centres of Andrew, Two Hills to Myrnam. From Myrnam it divides north to St Paul and South to Mannville and on to Hardisty. It's an exciting concept, however one commentator stated that it may take to the year 2005 before it becomes a reality. As I have not had time to study the report extensively, I hope to have more information in a future constituency report.

The Community Press
Independent, But Not Necessarily Neutral, In The Public Service
Established on July 16th, Nineteen Hundred and Eight

No 'News' is good news . . .

We have it from good authority that a new business has come to the area. Usually such an announcement is more than welcomed by this newspaper. In this case, however, we are not that overjoyed with the birth of "Killam News". Printed at Viking, and in co-operation with the Killam Chamber of Commerce, the establishment of this paper leaves many questions in our minds.

As you are all aware, a good newspaper supports the concept that there should be "freedom of the press". One wonders how this can be, if the paper is under the influence (hence control) of a group of individuals such as a Chamber of Commerce.

In the area of the economic viability of such a venture is another negative factor. After an unusually slack summer, it was necessary to lay-off staff of The Community Press. One of these resided in Killam with his wife and youngsters. In the light of this, and our own financial statement, one wonders where the revenue will come from for a long and CONTINUED life of another paper for the area.

Present trends of advertisers show their decided preference for weeklies with circulations of 2,000 to 3,000. County of Flagstaff now has had two papers, with circulations of less than 2,000 each, and the coming of a third could and will complicate an already confused picture for advertisers and their dollars. The end result could be to cut out all advertising, thus creating hardships for the established media. You can only "water down the soup" so much, as soon there's no soup left on which to build.

A concerned Manitoba Chamber of Commerce stated recently that the rural business community had better sit up and take notice, because one of their greatest allies and supporters is in trouble. "The rural weekly newspaper industry is now in a life and death struggle for survival," said a provincial official, "and business needs them every bit as much as they need the business."

While there is little question in our minds that The Community Press will be in existence for another 66 years, the question we must ask ourselves now is, Would it not be more humane to let "The News" die in infancy or wait for a natural death and see who goes down with it.

★

HOW DO THEY?

by Doris M. Saunders

Waxwings by the dozens flutter
To the bush to eat their fill
Of the berries, hung in bunches,
Frozen hard by winter's chill.
How do they keep warm their
bodies
Swallowing those ice cold pills?

The Community Press
Published Every Wednesday at SEDGEWICK, Alberta
MONTE KEITH, Publisher
SUBSCRIPTION RATES:
Canada — Within 40 mile radius $3.50 Overseas and U.S.A. $6.00
Outside 40 mile radius $4.50 Counter Sales 15c per copy
Second Class Mail Registration Number — 0725

IN THIS CORNER . . .

Hearts of men in world can be changed . . .

We are living in a day when words like 'reprisal', 'counter attack', 'protest', 'riot', and 'civil war' have become commonplace. Reprisals follow attacks and threats, bombing and violence result. Here at home we have tried to reform our society by showing our contempt for laws which seem so out of date with the breath of freedom which is blowing across our continent

Through civil disobedience we have broken bad laws in the hope that out of the ruin of the justice of another age, we might build a stronger and freer society. But the delusion that in building a Utopia the ends justify the means, has created a society out of control where mugging, violence, looting and arson hold many American cities in the grip of fear.

It is a day in which the innocent perish with the guilty. It is a day in which the tremendous achievements of man are being recorded, and little children huddle in doorways around the world lonely, hungry and [illegible]

Our world is sick, and the disease has reached epidemic proportions. No continent in the world can boast of its freedom from the symptoms

For generations we of the North American continent felt a sense of superiority over the rest of the world. If they could only follow our example, adopt our social, political and agricultural standards, they too would have their problems solved.

The truth of the matter, however, is that our problems are really not solved. In fact the problems of crime, unwed mothers, broken homes, delinquency, and racial strife are on the increase. Our mental institutions and hospitals are full of people who have failed to solve their own personal problems

In spite of our affluence, the high standard of living by which we are known around the world our generation and especially its youth, is frustrated, dissatisfied, lonely, being starved for real love, a real purpose and a real meaning to life.

This tragic evaluation brings condemnation not only on our society but also upon the Church. The Church in the western world has contracted the secular materialistic disease of the society in which it exists. Like our society we have received so much that we have seemingly nothing to offer. The disease of affluence and self-satisfaction has caused her to lose sight of the desperate needs of the world in which we live

Somehow the Church has lost sight of the message and ministry of Jesus Christ. We seem to have lost sight of one important fact that Jesus' ministry tries to teach, 'You can't change men by changing society, but you can change society by changing men'' His message is a message of love If men would learn to love our problems would be solved

The answer Christ offers however, is not simply good advice He comes with His reconciling and transforming power to all who will commit their lives to Him in love and faith, remaking them in such a way that the capacity to love becomes a reality in their lives They are literally changed from the inside out This is what Paul meant when he said, "If any man be in Christ, he is a new creature a new creation old things are passed away; behold all things are become new" Jesus himself speaks of this as the 'new birth'

The wonderful things about this kind of Christianity unlike the Churchianity with which we are so familiar, the key words are not 'strive', 'struggle', or 'improve', but 'let go', 'yield yourself', 'surrender', or 'give yourself over to Christ'

The difference between emphasis is that in the former the responsibility is upon the individual to make the improvements of which he is incapable, while in the latter he simply yields himself to God in Christ and Christ changes his life.

God can change the hearts of men around this world, bringing the peace we long for, but first these men have to be brought to Him. Surely, this is what Jesus had in mind when he said to the early church, "Go into the world, and preach the GOOD NEWS to every creature"

Flagstaff Ministerial
Rev. R. Chappell

GREEN ACRES

Glen Werner, D. A.

SCABBY BUT O K

Are scabby potatoes alright to eat?

Dr Jack Horricks, Alberta Agriculture's plant pathologist, says that there is nothing wrong with the eating quality of "scabby" potatoes They taste just as good as a smooth potato, but they are less attractive to look at, and there is a certain amount of waste from the deep paring that is required to remove the scabs.

The scabs may be superficial circular spots or they may be very rough "corky" areas They will not develop or spread while the potatoes are in storage

According to Dr Horricks the organism that causes this common potato disease referred to as common scab [illegible] normally present in [illegible] soils "Its abundance and [illegible] are determined by the [illegible] conditions," he says "Its proliferation is usually encouraged by the use of manure to fertilize the soil and it can persist for many years in soil that received heavy applications of barnyard manure Severe infestations of common scab reduce potato yields and traces of the disease disqualify potatoes for seed "

Common scab does not usually occur in acid soils (those with a pH below 5), but it may be severe in alkali soils (those with a pH above 6) It thrives under warm, dry soil conditions

"The best way to avoid "scabby potatoes next year," says Dr Horricks, "is to plant clean seed of a resistant variety on clean land Warba is susceptible to common scab, but Netted Gem, Norchip and Norgold Russet potatoes are all resistant

Do not add a large amount of fresh manure or debris to potato soil, and do not pile and burn dead potato tops or other refuse on potato land If the land is already mildly infested with the organism that causes common scab, use an acid fertilizer like ammonium sulphate instead of a regular nitrogen fertilizer

★

4-H CLUB

Daysland 4-H Beef Club

The reorganizational meeting of the Daysland 4-H Beef Club was held on September 16th at the R C Church basement

Officers for the coming year were elected as follows Pres Richard. Vice-pres-Joe Toth Sec David Brinker: Treasurer Allan Beddors. Reporter-Annette Brausen, Club Leader-Glen Brausen, Jr Leader-Tom Hochhausen Membership fees were set at $1.00 per member

Weigh-in day was discussed along with some fund raising ideas

RELIGIOUS SERVICES

SUNDAY, OCTOBER 20th

Killam Baptist Church
Sunday School 10:00 a.m.
Morning Worship 11:00 a.m.
Evening service: 7:30 p.m.
Bible study and prayer service on Wednesday at 8 00 p.m.
Fridays: G M G at 7.00 p.m. and Young People's at 7:30
W M S 8 00 p m last Thursday of the month

United Church of Canada
Sedgewick Pastoral Charge
Merna 8 45 a m
Sedgewick 10:15 a.m.
Lougheed 11:30 a.m.
Minister: Rev. Robert Chappell

United Church of Canada
Strome-Killam Pastoral Charge
Minister: H. Allan Richards
Times of Services
Killam 9 30 a m
Strome 11:00 a m.

Killam Pentecostal Tabernacle
Sunday School 10 00 a.m.
Morning Worship 11:00 a.m.
Evening Service 7:30 p.m.
Tues . Prayer and Bible Study at 8 00 p m
Fri : Young Peoples, 8 00 p m
Pastor Gus E. Rankel, 385-3587

St. Edmund's Mission Anglican Church
Sunday, Oct. 27th at Killam — 11:00 a m. Holy Communion and Harvest Festival
Rev B Osborne in charge

Presbyterian Church
Killam—Galahad Charge
Sunday Services —
Galahad — 9.30 a m.
Killam — 11:10 a.m.
Community Church School Thursdays at 4:00 p.m.
Junior Choir Fridays, 4:00 p.m.
Minister: Rev. Larry Lin, M.A.

Church of the Nazarene
Lougheed, Alberta
[illegible]
Sundays:
10:00 a.m. Learning Together
11:00 a.m. Family Devotion
7:30 p.m. Rejoicing in Evangelism
Wednesdays:
8:00 p.m. Prayer and Bible [illegible]
Renny Tombran, Pastor

Sedgewick Lutheran Parish
Bethania Lutheran
Family Church Hour 9:30 a.m
Sr Confirmation Class: Wed Oct. 23, 7 - 9 p.m.
Trinity Lutheran
Fireside Hour 7:30 p.m.
Confirmation classes with Bethania
Sharon
Sunday School 10:00 a.m.
Church Worship 11:00 a.m.
P. S. Olsen, Pastor

Killam POOL SCHEDULE -- clip and retain

	MONDAY	TUESDAY	WEDNESDAY	THURSDAY	FRIDAY	SATURDAY	SUNDAY
9:00 - 10:00 a.m.	Pre School Program		Pre School Program	Gr. 9, Killam Public (November only)		In-Staff	
10:00 - 11:00 a.m.	Gr. 8, Killam Public (November only)	Grade 5 and 6, Killam Separate School 10:30 - 12:00	Camrose Lutheran College	Grade 7 and 8, Killam Separate School 10:30 - 12:00	Gr. 7, Killam Public (November only)	Training	
11:00 - 12:00 a.m.						Program	
LUNCH HOUR		LUNCH HOUR		LUNCH HOUR			LUNCH HOUR
1:00 - 2:00 p.m.	Ladies Synchronized		Ladies Synchronized		Grade 9, Killam Separate School		
2:00 - 3:00 p.m.	Ladies Learn to Swim		Ladies Learn to Swim			Public Swimming	Public Swimming
3:00 - 3:45 p.m.		Water Babies		Water Babies		Public Swimming	Public Swimming
4:00 - 4:40 p.m.		Seniors			Beginner II	Public Swimming	Public Swimming
4:40 - 5:30 p.m.	Intermediate	Pre Beginners	Beginner II	Intermediate	Pre Beginner II		
5:30 - 6:00 p.m.	Junior & Elementary Royal Life	Survival and Junior R. A.	Beginner I	Junior & Elementary Royal Life	Survival and Junior R. A. and Beginner I		
6:00 - 7:00 p.m.		Keep Fit Swim		Keep Fit Swim			
7:00 - 8:00 p.m.	Instructor's Course	Ladies Learn to Swim	Instructor's Course	Ladies Learn to Swim	Public Swimming	Public Swimming	Public Swimming
8:00 - 9:00 p.m.	Adult Learn to Swim	Public Swimming 8 to 9:30 p.m.	Adult Learn to Swim	Public Swimming 8 to 9:30 p.m.	Public Swimming	Public Swimming	Public Swimming
9:00 - 10:00 p.m.	Intermediate R. L.		Intermediate R. L.		Teenage Swim	Adult Swim	Adult Swim
10:00 - 11:00 p.m.	Inner Tube Water Polo	Bronze	Inner Tube Water Polo	Bronze	Teenage Swim	Adult Swimming	Adult Swimming

FORESTBURG MECHANICAL SERVICES
PLUMBING, HEATING
GAS FITTING
"RELIABLE SERVICE"
E. N. (Gene) Hruska
OWNER — OPERATOR
24 HOUR PHONE 582-3335
Box 125 FORESTBURG

75's on hand
1975 Caprice Sports Sedan Classic
with air conditioning
1975 Oldsmobile Delta Royale with air conditioning
* * * * *
1974 Caprice Classic, demo. 4 door, with air conditioning and fully equipped
1974 IMPALA 4 door Sedan Demonstrator
1975 TRUCKS on Display
1972 FORD ¾ ton TRUCK
1969 2 door FORD H.T. equipped
1964 Custom Deluxe ½ ton fully equipped
SWOBODA Motors Ltd.
DAYSLAND, Alta.
PHONE 374-3656

Flagstaff Lodge News

Old school mates of her daughter's Ruth Davidson of Killam and Mable Mcintyre of Edmonton visited Mrs. May Somers also Mr. and Mrs Baker of Sedgewick and her mother Mrs Gosnell of Camrose

Mr and Mrs. Norman Culshaw of Calgary and Mrs Werner Wright of Vancouver visited Mr and Mrs I Storbakken

Mr and Mrs E Butcher of Lougheed called on Mrs Jessie Heavner and many other friends in the lodge

Welcome to our new guest Mr Zummel from Killam

Mrs Rae Fisher and her sister Mrs Jean Klohn of Edmonton took Hilda Fisher to her son Paige's home at Hardisty for Thanksgiving dinner and a reunion of Rae's families of Edmonton and Hardisty. Thirty people attended

Timmy Klohn of Edmonton took Hilda Fisher for a much-enjoyed plane ride, inspecting the country of towns of Hardisty, Lougheed and Sedgewick on Monday morning

His son Mr Wilbur Nicol of Fort St John visited Mr. Lyle Nicol

Mr. J Seaman is visiting relatives at Gleichen and Black Diamond

Welcome home to Mr E Vincent from Killam Hospital

Get well wishes to Mr R Hayes in Killam Hospital and Mrs Hazel Bronson and Mrs Mildred Redman in the Hardisty Hospital

Mr and Mrs Mervin Skoberg took Mrs Lillian Skoberg to church in Lougheed on Sunday They then took her home for Thanksgiving dinner

Ross and Mavis Danielson took his mother, Mrs Lillie Danielson to the area northeast of Wainwright to inspect the river bank cavern on the Battle River

Mrs Somers and Mrs Palmer have returned after a trip to Edmonton

About twenty one guests from the Lodge attended the funeral of the late Hal Boyer in Alliance last week

Mrs Peacock took Mrs Skoberg, Mrs Fisher, Mrs Danielson and Mrs. Galletly to Forestburg on Friday.

Mr Frank Hanson was a supper guest in Strome at the home of his grandson, Calvin Freadrick for Thanksgiving His niece Mrs and Mr. Melvin Loshe of Edmonton were also there

Mrs Ella Clouston and her daughter went to Mr. and Mrs Bill Reister's of Calgary for Thanksgiving

Mrs. Jennie McConnell was a supper guest at the Stuart Camerons and stayed overnight on Tuesday On Sunday, her son and wife, Jack and Shirley tok her home for Thanksgiving supper

Mr Leo Tennis went to Hardisty for the weekend

Rev Lin and Rev Richards of Killam visited residents in the lodge on Thursday, Oct. 10

Mrs Olive Galletly of Killam visited her mother Mrs Clarke and Mrs Galletly on Sunday.

Gail Green and Judy Vickerman of Calgary and Carol Vickerman of Hardisty visited Mr. Leo Tennis on Oct. 14th.

Mr and Mrs Peter Lindhalle took Mrs Gladys Miller to visit her son and family, then on to Innisfail to visit Mr and Mrs Tom Lindhalle

Mr. and Mrs Barry Munro of Grande Cache visited with Mrs Mary Clarke

Daysland Hospital Auxiliary to look after hospital treats

Ten ladies were present at the monthly Auxiliary meeting An invitation was received from St Mary's hospital in Camrose for the Auxiliary ladies to attend their 50th anniversary tea on October 23rd at 2:00 p.m

The card convenor reported sending two baby cards and one get well card The cash bingo which will be held in October was discussed Fourteen girls will be learning to be candy stripers When they graduate the ladies will have a graduation tea for them.

Two ladies volunteered to look after the treats at the hospital on Halloween Mrs Nancy Renney, Mrs Olga Wynnyk and Mrs. Theresa Campbell attended an Auxiliary meeting at Hardisty The next meeting will be held on November 21 as the Pres Mrs Wynnyk and Sec Mrs Renney will be attending the Alberta Hospital Assoc. Convention from November 12-15.

* * * * *

DAYSLAND Mr and Mrs Ted Mutters of Kamloops, B C have been visiting at the home of Mr F Ober Wirth and wife other relatives in the district

Mr and Mrs Eugene Graham of North Bay, Ont have been visiting at the home of Mrs Ethel Graham Mr and Mr Leroy Graham of Drumheller were also home for a visit

Guests at the home of Mr and Mrs Jim McKinney were Mr Bernard McKinney of Kamloops and Mr and Mrs Frank Maguire of Edmonton

Mr and Mrs George Cooper of Edmonton spent a few days at the home of Mr. and Mrs Wm. Wynnyk

Mr and Mrs Kenneth Johnson of Chicago spent ten days visiting with his mother, Mrs Helen Johnson They have not seen each other for 7 years They also visited with his sister Mrs. Esther Larson of Daysland and with another sister Mrs Doris Siebold of Bluffton and a brother Nels Johnson of Calgary

Mr Steve Bilyk and Miss Nadia Bilyk returned home after spending two weeks in Russia visiting with his family Mr Bilyk has two brothers still living that he hasn't seen for 48 years.

Mr. and Mrs Ig Dolanz of Athabasca spent the weekend at the home of Mrs Annie Dolanz

Mr and Mrs George Reay and family of Logan Lake, B C visited with a few friends in town on Saturday of the long weekend

Daysland Auction Mart
SALES EVERY FRIDAY
Owned and Operated by Russ Sheets and Dave Hutchinson
Furniture Sale, Wed. Oct. 16th — 7 p.m.
At Daysland Auction Market New and used furniture electrical appliances and miscellaneous Housecleaning" Now is the time to get rid of your unwanted furniture Open for consignments
If you have anything to discuss or sell, contact:
Mike Zowtuk 688-2113 Holden
Russ Sheets 672-6161 Camrose
Dave Hutchinson 863-2161 New Norway
Herb Robinson 374-3757 Daysland
Bill Hrudko 672-3510 Camrose

CHAROLAIS
BREEDING STOCK SALE
Tuesday, October 22nd
Killam Auction Market
Killam, Alberta
Approximately 75 Head of Purebred
AND HIGH PERCENTAGE COWS HEIFERS AND BULLS RECORDED CATTLE
Reference Sires Lazy Jr Cadet 35A, Uncle Nat II, Boulot Mr Cyran 8, Artiste, Y Gorde Jack, Salvador, La Don First, Cyrano Sir Charroune A Bonney, Mr Artmona, Aica Mr Tee-Zed Pine 73C Sir Pine 24Y, Mr Tee-Zed Art Bayard, Bourgeois Prince Cabotin, Buffalo Belphegor Fraser Heights, Kays Alta, Birtchfield, Cur, Roxanna's Canton Andy Catalogues Available
Monday, October 28th — 1:00 p.m.
at Killam Auction
CHAROLAIS FEEDER SALE - 1,000-1,200 head expected
CAMROSE & KILLAM AUCTION MARTS
BOX 1808 CAMROSE ALTA PH 403 672-4496

NEW 1975 FORD
1975 GRANADA 4 DOOR SEDAN
V-8, Automatic Radio, P S and P B
1975 GRANADA 2 DOOR SEDAN
6 cylinder, automatic, Radio
1975 FORD RANGER PICK-UP, V-8
Automatic, Radio, P S. and P B
1975 FORD CUSTOM PICK-UP
V-8, automatic, radio
Quality Used Units
1971 GALAXIE 500, 4-door V-8, auto., radio, P.S. and P.B.
1967 CHEV 2-door H.T., V-8, auto., radio, P.S. and P.B.
1974 FORD CUSTOM PICK-UP, V-8, auto., demonstrator
1969 CHEV PICK-UP, 6 cylinder, standard transmission.
Block's Garage
TELEPHONE 374-3632 DAYSLAND

ERVIN FIPKE — Bittern Lake
COMPLETE
Cattle Dispersal
Located NW 19-46-21-4, being 5 miles west and 1 mile south and ½ mile west of Camrose, or 3 miles west and 1 mile south and ½ mile west of Highway 21 and 13 Junction, or 1 mile south and ½ mile east of Bittern Lake.
Friday, October 25th, 1974
Time: 1:00 p.m. Terms Cash Lunch Available
— 20 Charolais White Cows, bred back Charolais, some with papers.
— 30 Hereford Cows, bred Charolais
— 10 Angus Cows, bred Charolais,
— 12 Charolais Cross Cows bred Charolais,
— 20 Charolais Heifers, bred Simmental
— 10 Charolais Cross Heifers, bred Simmental,
— 40 Charolais Cross Steers,
— 60 Charolais Cross Calves,
— 1 1½ year old 7/8 recorded Charolais Bull,
— 1 four-year-old 7/8 papered Charolais Bull,
— 1 two-year-old ¾ Charolais, ¼ Shorthorn Bull;
— 1 1½-year-old ½ Simmental, ½ Hereford Bull,
— 6,000 bales of excellent Alfalfa and Brome hay in stack
— 5,000 bales of Green Oats, top quality feed;
— 16 tons of Rolled Oats and Rape Screenings, mixed 50-50. Completely mixed with molasses and Vitamin A, D and E. Excellent feed for the long winter ahead
Auctioneer's Note: This is an excellent herd of commercial breeding stock. They would make excellent replacements for any man's herd. This has to be the most opportune fall to increase or upgrade your breeding stock. For further information, contact Mr. Fipke at 672-6863 or Camrose Auction Co. Ltd. at 672-4406 or drop out to the farm at Bittern Lake and look at the cattle
— AUCTIONEERS —
Otto Streberg Lic. No. 010088, Ph. 672-4406
Dennis Streberg Lic. No. 010087, Ph 385-3746
Ken Jacobsen Lic. No. 010037, Ph. 385-2185
Ted Wertypora Lic. No. 062834, Ph. 672-2294
L. M. Troyer Phone 385-3819
Bert Walker Phone 672-2223
Munroe Lehne Phone 385-2286
Gerry Streberg, phone 672-5175

Strome school elects Glen

Strome School just recently had an election These are the new committees.

President Glen Blatz
Vice Pres Bradley Lockart
Secretary Pamela Ziesel
Treasurer Pamela Bartusek
Asst Treas Audrey Lorenz
Sports Reps. Carol Pfeffer and Pat Hayes, Room Reps Grade 9, Valerie Bednarz, Gr. 8 Janet Sprague, Grade 7 Barbara Mitchell

Other committees are Budget Audrey Lorenz, Cathy Hochhausen Donna Slavik, Constitution Audrey Lorenza, Joan Pfeffer, Barbara Mitchell Fund raising Danny Haesloop, Don Miller, Barbara Mitchell, Rings & Crests, Rita Mitchell, Newspaper Bonnie Hauck, Party Adele Pfeffer, Dianne Loesch, Mary Jane Hayes, Refreshments Val Bednarz, Joan Pfeffer, Ole Christensen, Decorations Bonnie Hauck, Dianne Loesch, Sheila Pottle

Re Magazine Sales — we were successful in reaching our goal

* * * * *

On Monday evening, a shower was held in the United Church basement for Judy Hauck Sixty ladies attended After the gifts were opened, Judy was asked to model a pair of cowboy boots adorned with bows from the gifts A delicious lunch concluded the evening

Craig Hamm, son of Mr and Mrs Harvey Hamm spent a few days in Daysland Hospital for a tonsilectomy

Mr and Mrs Gilbert Niehaus and Mr. and Mrs Henry Niehaus motored to Edmonton to visit Mr John Niehaus who is in hospital

At the Lyle Thorburn home were Glenn and daughter Shawn of Edmonton, Colin and son Darryl Thorburn of Gainsford for Thanksgiving Also visiting were Mr. and Mrs. Art Fossen and family of Fort McMurray.

Congratulations go out to Mr and Mrs Eldon Hawkins (nee Judy Hauck) who were united in marriage Sat., Oct. 12th at St Paul's United Church in Strome. Guests attended from Saskatoon, Denzil, Sask , Innisfail, Edmonton, Fort McMurray, Fort Saskatchewan

Guests at the Art Steiger home for Thanksgiving dinner were Brian, Joyce, Robbin and Mark Steiger of Edmonton and Robert and Lynn Forbes of Calgary, Miles, Debbie and Jason Steiger, also the Jim O'Toole family of Strome

Best wishes go to little Mark Steiger of Edmonton who is a patient at Daysland General Hospital, also to his sister Robyn and Jayellen Steiger who are scheduled for tonsilectomies on Tuesday

Brian, Janet and Ashley Allers and Paul of Edmonton spent Thanksgiving weekend at their parental home. Also David Allers arrived home for the occasion

Last weekend visitors at the John Allers home were Maynard and Marguerite and two kiddies from Westlock.

Strome C W L are sponsoring a vegetable drive for the Marian Centre All vegetables would be greatly appreciated, and are to be left at Malick's Treasury Branch, on or before Oct 22

Mr. and Mrs Jeff Wheller of Creston B C are visiting this week with Mr and Mrs Stan Wheller and Mr and Mrs Jack Wheller

Mr and Mrs Albert Sprague and family of Calgary were weekend visitors with Mr and Mrs C Sprague Also visiting were Charlie Hasse and a friend from Edmonton

Born to Mr and Mrs J Sprague of Camrose, a son on October 8th

Multi-million Air
Where does the money from your power bill go? If you think some of it disappears into thin air, you're right! A portion of your bill goes to keep Alberta's air clean
Calgary Power helps keep the air clean by using electrostatic precipitators at its thermal generating plants These ultra-sophisticated air purifiers remove 99.5% of the flyash from the exhaust gases That's good but it's expensive and getting even more expensive
Last year we spent over 9 million dollars for two such units at our Sundance plant and soon we'll be putting in two more
But now the cost has risen to $20 million
To continue keeping the air clean we have to meet these rising costs by borrowing money on the open market — at rates in excess of 11%.
[illegible] on air? Yes. But it's required
and — as a Canadian company, we want to keep Canada clean
CALGARY POWER

GIGANTIC SHOW

of Modern FURNITURE and APPLIANCES

SHOWING FOR 4 BIG DAYS

WEDNESDAY, THURSDAY, FRIDAY and SATURDAY

OCTOBER 23, 24, 25 and 26

KILLAM AGRIPLEX, until 9 p.m. each evening

★ ★ ★

Give her the time of her life this Christmas.

Give her a Gibson

Goo-Gulper

Portable Dishwasher

It takes a dishwasher to give your lady the extra time she needs to care for her family. A Gibson Goo-Gulper will give her that time — and more!

The Soft Food Disposer eliminates rinsing dishes before they're washed. *That saves time!*

2 Sanitizing Cycles scald dishes until they're sparkling, hygenically, clean. *That saves time!*

The Goo-Gulper cleans itself as it cleans your dishes. *That saves time!*

GIVE HER A Gibson Goo-Gulper AT THIS PRICE IT'S A GIFT

Gibson Ranges: The Class of Today . . .

Brilliant thermo-engineering techniques, electronic wizardry and simple, down-to-earth commonsense combine to achieve new degrees of automatic perfection in Gibson's 1974 family of ranges.

★ ★ ★

NOTICE

Every one of our appliances are covered by a factory warranty. These spell out, clearly and in non-legal language, our responsibilities (those services we provide free of charge) and those costs for which our customers might be responsible, during each year the warranty is in effect.

Your dealer will be happy to show you the warranty covering the appliance of your choice. Ask for it.

The big story of Gibson Inner Space designs

At Gibson, we know that all good things do not necessarily come in small packages — particularly when it comes to food. That's why we've designed refrigerator interiors that will comfortably swallow a moveable feast.

Tough, easy-to-clean, chrome shelves can be adjusted as little as two inches or as much as thirty-three inches. You can chill a giant Jeroboam or store a super smorgasbord. No matter what size packages you plan to refrigerate, you can adjust your Gibson accordingly.

KILLAM ELECTRIC LTD.

TELEPHONE 385-3550

KILLAM, ALBERTA

ICEMAN'S BALL

Sedgewick Community Hall. $10 per couple
Sponsored by Sedgewick Agricultural Soc.

Friday, October, 19, 1974

News from Lougheed District

Mr and Mrs Wm Frost left by train on Thursday for a holiday in Vancouver.

Sincere congratulations to Mr and Mrs Walter Markwart on their 50th Wedding Anniversary.

On Sunday the 6th, Mr. and Mrs J. Paterson of Sedgewick hosted a 23rd anniversary supper in honor of Mr. and Mrs Wm Paterson. Those present were Billy Paterson, Mr and Mrs D MacKinnon and girls, Mr and Mrs. R MacKinnon and Mr. and Mrs J. Walsh and boys.

Mr and Mrs. C Lindquist and Mr and Mrs A. Whitbeck are away on a fishing trip this week-end.

Those attending the funeral of Mr Evald Johnson were: Ken Johnson; daughter Rona and son Ray Kitsco of Edmonton; Hazel and Harry Saville, Castlegar, B.C.; Arne Johnson, Edmonton, Linda Prokspishan, Edmonton; Sharlene Saville; Terry and Fay Lynne Shaw, St. Albert; Linda Saville, Tanya and Allen Saville, Creston, B.C.; Rick and Tiffany Devalder, Edmonton, Tannis & Clem Zagic, Greg Saville, New Westminster, B.C.; Rick Johnson, June Johnson, Phil Ohara, Wilf Thomas, all of Edmonton; Doris and Henry Mayled, Calgary; Art and Leona Leedholm of Red Deer; Myna Acres and Thelma Fisher of Edmonton; Carol Fritzpatrick Edmonton; Margaret and Greta Elgstrand, Torleif Forberg, all of Edmonton.

Mr and Mrs F Just of Ardmore, Alta visited Mrs Minnie Jablonski and Mrs Essie Drager. They also visited Mr. and Mrs J McClements Sr at Hardisty. Mrs. Just and Mrs. Jablonski are sisters.

-- ANNUAL --

Truckload SALE

Terramycin & Neo-Terramycin

CRUMBLES 50 lb. bags $12.95

— ONE DAY ONLY —

Tuesday, Oct. 24

(Free Stockman's Whip with every 5 Bags)

at the Killam Auction Market

Sponsored by THE STOCKMAN'S STALL and BORTH PHARMACY LTD.

For Advance Orders — Phone 385-3661 or 385-3596

PARTY LINE

● **HARDISTY SR. CITIZENS**

A business meeting and card party will be held Wed., Oct. 30th at 8 p m in Hardisty Elks Hall, sponsored by Hardisty Senior Citizens Lunch served.

● **GERMAN CHOIR**

The Edmonton German Male Choir will present a concert of Classical and German songs at Strome Elks Hall on Sunday, Oct. 20th at 8 p.m., sponsored by Strome Recreation Board.

● **HALLOWEEN DANCE**

Annual Masquerade Dance at Lougheed Community Hall will be held Sat., Nov 2nd Dancing 9 to 1 a.m.; Judging of costumes at 11:00

● **GROUP COMMITTEE**

The Group Committee for Sedgewick Scouts will meet on Monday, Oct 21st, and each 3rd Monday, at 6:30 p.m. at the Legion Hut. Parents are welcome to attend.

● **VEGETABLE DRIVE**

Strome C.W.L. is sponsoring a Vegetable drive for the Marion Centre If you have any extra vegetables, please leave at Malick's Store on or before Tuesday, Oct. 22nd.

● **4-H CLUB TO MEET**

Re-organizational Meeting of Killam 4-H Beef Club, to be held Monday, Oct 21st at 8 00 p.m. in Killam Public School.

The organizational meeting of Sedgewick 4-H Beef Club will be held Tuesday, Oct. 22nd at 8:00 p.m. at the Rec Centre All interested young people, 10 to 21 years, and parents, are invited to attend.

● **LADIES CURLING**

The Sedgewick Ladies Curling Club's Annual Meeting will be held Oct 23rd at 8:00 p m in the Sedgewick Rec Centre Everyone is welcome

● **SPECIAL SPEAKER**

There will be a special speaker and special music at the Strome Baptist Church on Sunday Oct 20th at 7.30 p m. Mr. and Mrs Maera from Trochu will be present

● **AFTERNOON BOWLING**

The Annual Meeting of Sedgewick Ladies Bowling League will be held Tuesday, Oct 22nd at 2 00 p m at the Rec Centre

Ladies interested in afternoon bowling are asked to attend a meeting on Oct. 22nd at 2:00 at Killam Agriplex Phone in entries to 385-3617 or to Kay McMahon at 385-3921 before the above date. Everyone welcome

● **KILLAM CUBS & SCOUTS**

An organizational meeting of Killam Cubs and Scouts will be held Friday, Oct. 18th at 8 p.m. in the old Town Hall. If there are not enough interested parents Scouting will not operate in Killam this year.

● **BRIDAL SHOWERS**

Shower for Fern Lusty to be held Sat., Oct 19th in Merna Adventist Hall at 8 30 p.m.

Shower for Marilyn Jacobsen and Ed Palmer on Sunday, Oct. 20th in Sedgewick Anglican Church hall at 7 30 p m

Shower for Bobbi Young on Mon., Oct. 21st at 8 p.m. in United Church hall, Hardisty

AGT

1¢ Rexall ORIGINAL SALE

After 71 Years -- Still Canada's Greatest Sale Event

THURS., OCT. 17th to SAT., OCT. 26th

BORTH DRUG MART

City Prices — Hometown Service
Phone 385-3598, Killam

20% OFF ON ALL TOYS & GAMES

20% OFF ON ALL BRUT PRODUCTS FOR MEN, including sets

Panasonic

Quality Features for Quality Performance

See the display of new models and features at our gigantic 4-day showing, at the Agriplex in Killam, till 9:00 p.m., October 23, 24, 25, 26

★ ★ ★ ★ ★ ★

- Integrated Circultry
- Self-start automatic color tuning
- Panalock automatic fine tuning
- Solid State circuits for top color and picture
- High performance light-weight chassis in all portable models

FREE DOOR PRIZE DRAW
FOR A 12" PANASONIC TELEVISION
Sleek 12 inch diagonal screen, 9 solid state devices and 10 tubes.
Be sure to enter your name ! !

KILLAM ELECTRIC LTD.

Buy, Sell, Trade, Hire, Rent, Find THROUGH THE WANT ADS

CLASSIFIED AD RATES
4c per word Minimum $1.00 for 1st insertion Subsequent issues 3c per word min 75c. (This includes For Sale For Rent, Card of Thanks, Coming Events, Memoriams, etc)

LEGAL NOTICE RATES.
25c per line 1st insertion, 20c per line, subsequent issue. **Billing charge of 25c will be made on ALL wants ads etc. if not paid at time of insertion. An additional 25c charge will be made at each billing period. All advertising subject to the approval of the Publisher.**

For Sale

FOR SALE—One coffee table and 2 step end tables in good condition All have arborite tops $8.00 each of all 3 for $20.00 Phone 384 2287, Mrs David Wylie 12-2p

FOR SALE — 1971 Chrysler Newport Custom with radial tires, recliner front passenger seat, good condition Lorne French 384-3528, Sedgewick 12-3c

FOR SALE — 1972 Firenza Ideal small second car only 15,000 miles Also 1967 Ford Stationwagon Call 384 3866 12 2p

FOR SALE — 1966 Chev Impala Super Sport Black with white interior Power steering power brakes bucket seats In good condition Phone 385 3414 11 2c

FOR SALE — Skates and boots girls figure size 10, boys hockey sizes 1 and 9 Men's skates, size 7, boys beginners, size 9 Hockey helmet age 10 to 12 years Boys boots and felts size 1 men's size 3 Ladies sealskin boots size 7 Contact John Brandingen res Phone 384 3789 between 4 and 8 p m 11 2c

FOR SALE — Beatty automatic 2 speed washer and matching 6 program dryer Apply 888-3813 11 3p

FOR SALE — Due to eye injury I will sell my P A systems Apply to Box 6 or phone 374-3636 Fred W Schmidt, Daysland 10-3p

FOR SALE — 1973 Buick 4-door hart top Lesabre New paint, and radial tires Will take a small car in trade of 1970-72 models with a V-8 engine Monte Keith, Community Press, phone 384 3641 Sedgewick

For Sale

FOR SALE Used white RCA Whirlpool Stove In good condition Mrs Lyle Metz Phone 384 3636 12 1p

FOR SALE—Modern 2 bedroom bungalow to be moved Phone 384-2145 11 2p

FOR SALE 1973 Chrysler Newport custom air conditioning new radial tires, low mileage Excellent condition Apply to MacPherson's Garage phone 384 3551 11 3c

FOR SALE 20 RCA portable black and white TV New Sunbeam hair blower 48" bed complete 2 burner portable electric stove Phone Lynda Poyser 384 3830 11 2p

FOR SALE — Two 39" single beds, new; Coffee Table; 2 end Tables, Kitchen Table and 6 chairs (2 leaf extension), 3 Lamps Dresser with mirror 26" combination T V Apply Hardisty Tire Service, phone 888-3778 9-tfnc

FOR SALE —
Four-bedroom bungalow with utility room on main floor Large landscaped lot 90'x130' All services.
For information, call —
Sedgewick Land & Insurance, Phone 384 3839 evenings 384-3844 3-tfnc

FOR SALE — All sizes of Tires Batteries and Filters for your car, truck or tractor Farm Fuels, Lubricants and Fertilizers —Drever's Gulf Service, Phone 888-3555, Hardisty After hours Ph 888-2684 38tfn

FOR SALE — self propelled International 151 combine 37 3 16 cylinder excellent condition Phone 1 889-3861 Spruce Grove 11-2p

FOR SALE — Approximately 30 acres with 3 bedroom house 2 garages work shop chicken house barn and 3000 bushel storage bin 4 cattle sheds with corrals soft water well with water in corrals; only 2 miles from Sedgewick Also NW ¼-11 44 12, 100 acres in pasture 60 acres cultivated Phone 384 2314 11-2c

FOR SALE — Fully modern 2 bedroom bungalow, centrally located on quiet street in Sedgewick, landscaped 100x120 ft lot Good garden space Bud Horinek, phone 384-3803 35-tfnc

For Sale

FOR SALE electric kitchen range in good condition Phone 385 2178, Killam 11 2c

FOR SALE two Firestone studded winter tires H78-14 like new One bathroom heavy porcelain wash basin with taps C Costall 384 3529 11 2p

HOUSE FOR SALE—Two bedroom home with garage in nice location in Sedgewick Phone 384 3567 11 2c

FOR SALE — One section of good farm land located at Forestburg, 560 acres under cultivation Larger older home with modern conveniences Barn, grain storage, and other buildings Possession immediately or in fall Price $134,000 Phone Laurel Agencies Ltd. - Real Estate, Three Hills - 443-5396, Evenings call Wayne at 572-3443 44-tfnc

Wanted

WANTED — Used C G I T Uniforms for Hardisty C G I T group Please phone 888-3760 Collect, after 6 00 p m 11 1p

Help Wanted

HELP WANTED - Barmaids for Pioneer Hotel Sedgewick phone 384-3604 11 2c

HELP WANTED- Require man to work on CPR section at Killam rate of pay $3 62 per hr Phone Kaz Kaczanowski 385-3602 Killam 11 tfnc

HELP WANTED Male and Female part time help for the Galahad Meat Market Processing Plant Call or phone 583-3760 10-tfnc

ADMINISTRATOR WANTED — The Flagstaff Foundation Board announces that the date for submission of applications for the position of Administrator for Flagstaff Lodge Senior Citizens Home in the Town of Sedgewick has been extended to Wednesday, October 23, 1974 at 12 o'clock noon L A Kneeland, Secretary Treas., Flagstaff Lodge Sedgewick, Alberta 12-1c

CARETAKER REQUIRED —
The County of Flagstaff No 29 Requires and invites applications for a position on the caretaking staff at the Sedgewick School
1 Caretaker (191 hours per month) Salary $7860 00 per annum Work includes (1) to perform and oversee the general housekeeping duties, (2) responsible for operation of heating and all other mechanical equipment, (3) minor maintenance of the buildings and equipment; (4) upkeep of grounds in the immediate school area (mowing of lawn trimming of hedges in summer and removal of snow from sidewalks in the winter time)
County sick leave benefits and holiday schedule apply
Employment to start on November 1st, 1974 or a date mutually agreed upon between the County and the successful applicant
Applications stating experience to be in the hands of the undersigned not later than 12:00 noon, Monday, October 28th, 1974
Grant A Cheram,
Assistant Secretary-Treasurer
County of Flagstaff No. 29,
Sedgewick, Alberta 12-2c

For Rent

FOR RENT — Single Room with cooking facilities private bathroom and private entrance Phone 385-3602 Killam 11 tfnc

FOR RENT — Fully furnished basement suite in new home Full bath and carpet throughout Phone Killam 385-2202 11 2c

FOR RENT- Modern 2 bedroom house to rent for six months Roy Manning, 385-3912 11 3p

Legal Notices

In the Surrogate Court of Northern Alberta Judicial District of Wetaskiwin

NOTICE TO CREDITORS AND CLAIMANTS

In the Estate of FRANK KOBITZSCH, late of the Town of Hardisty, in the Province of Alberta who died on the 23rd day of January, A D 1974

Take notice that all persons having claims upon the Estate of the above named must file with the undersigned by the 22nd day of November, A D 1974, a full statement of their claims and of securities held by them

Petrasuk and Company
Solicitors for the Executrix,
603 Bank of Canada Building,
404 6th Avenue S W,
Calgary, Alberta T2P 0R9 12-2c

FOR SALE BY TENDER

Tenders will be accepted by the Town of Hardisty for the buildings and or structures located on Lot 16 Block 7 Plan 9451I (formerly the property of the A Wedana Estate)

The buildings and or structures are to be removed from the lot and the lot left in a safe and presentable condition

Tenders must state (a) the amount offered, and (b) the date by which all buildings and or structures will be removed

Tenders must be in the hands of the Secretary of the Town of Hardisty not later than 4 p m on Thursday, Oct 24, 1974

The highest or any tender not necessarily accepted
W S Pedlar,
Secretary-Treasurer
Town of Hardisty 12 2c

NOTICE TO CREDITORS AND CLAIMANTS

IN THE SURROGATE COURT OF NORTHERN ALBERTA JUDICIAL DISTRICT OF WETASKIWIN

In the matter of the Estate of Anne Elizabeth Rick, late of Sedgewick, Alberta, who died on the 22nd day of February, A D., 1974

TAKE NOTICE that all persons having claims upon the Estate of the above named must file with THE UNDERSIGNED by the 13th day of November, A D 1974, a full statement of their claims and of securities held by them

Arlene Jean MacLean,
Executrix of the Estate of Anna Elizabeth Rick, deceased.
c o Cooper Schloss,
Barristers & Solicitors,
706 McLeod Building,
Edmonton, Alberta. 11-2c

Public Notices

PERSONAL NOTICE
For an attractive smile use Tartaroff to remove stains from teeth New formula powder form leaves them shining white Only 79c at Lorne's Pharmacy, Sedgewick, and Borth Pharmacy Ltd Killam 12 1

CAMERON'S SHOE REPAIR
Knife Sharpening
Farmers bring in your tarps and swather canvas for repairs, during the winter
Phone 384-3536 Sedgewick 11-3c

IN STOCK at THE STOCKMAN'S STALL
Killam Phone 385-3661
LEATHER BALING APRONS $10 00 each 11-4c

KILLAM SHOE & GENERAL REPAIR — Dick Kinzer
Get your Swather Canvases repaired now!
Yes, we repair tarps and tents 1 door south of Killam Hotel
Phone 385-3621 tfn

CHARLES F CAMERON
Authorized dealer for
for Electrolux (Canada) Ltd Free home demonstrations of the Complete All-new Electrolux Vacuum Cleaners and Floor Conditioners Phone 856-3868 or write Box 70, Hughenden. If no answer at the above number, phone 888-3654 Hardisty 9-8c

Under New Management
GREENHEAD WASH & GAS,
Phone 385-3600, Killam, Alta
Open 8 a m to Midnight
Improved car wash facilities
Confectionery items sold.

HOG SHIPPING
We will receive Hogs every Tuesday at our Local Yards until 12 00 noon
We will also pick-up if necessary Phone 385-3062 or 385-3992.
Henry's Transport Ltd, Killam Alberta. 38-tfnc

ZENITH, SYLVANIA AND CURTIS MATHES
Sales and Service
Stereo tapes and records accessories and service
Tape decks in stock
For Selection, Service & Savings
Ask about our 4 year total warranty
CHROMEX Electronic Servicing
Phone 582-3566, Forestburg

FOR LIVESTOCK HAULING
Contact:
Gordon's Trucking,
Gordon Coates, Lougheed.
Phone 386-2783 tfnc
Hog Haul every Wednesday

SHIPPING HOGS from Strome on Thursdays
Hog Marketing Board regulations require that cut-off time for receiving hogs be 12 o'clock noon. Therefore, all hogs being delivered must be at the Stock Yards by noon. For pick-up service, kindly phone 376-3807 or 376-2114 the day before.
Dave Lorenson, Strome 38tfn

KILLAM CLEANERS
Open Daily Tuesday to Saturday
8 30 a m to 5 p m.
Phone 385-3800 Killam

FILTER QUEEN OWNERS
The all new 1974 "power nozzle" for use on all types of rugs or floors is now available. It can be adapted for use on your Filter Queen. Phone Mrs. Alvin Miller at 879-2149 8-6p

Amazingly quick relief for the discomfort of mouth sores, white canker spots, dental plate sores, tender gums, with Fletcher's Sore-Mouth Medicine, $1.00 at Lorne's Pharmacy, Sedgewick; and Borth Pharmacy, Killam 8, 10, 12, 14, 16, 18-c

Coming Events

★ The German Male Choir of Edmonton presents a wide selection of classical and German songs at the Strome Elks Hall on Sunday October 20 at 8 00 p m Sponsored by the Strome Recreation Board

★ Killam Mixed Bowling League to start October 28th Please have all team entries in to Bernard McMahon 385-3921 or 385-3904 by Oct 21st so all teams start at the same time 11 2c

★ Sedgewick and District Agricultural Society are sponsoring an Iceman's Ball to be held on October 19th at the Community Hall Tickets are $10 00 per couple, with all proceeds going to artificial ice Tickets available from any of the executive 11-2c

★ Heisler C W L Annual Sausage Supper will be held in the Heisler Elks Hall on Sunday, October 27th Starting time 4 30 to 7 30 p m 11-3c

★ Harvest Round-up Dine and Dance, on Saturday, November 2nd in the Killam Elks' Hall Tickets available from Elks members Music by the Storbakken Orchestra 11-4c

★ St Paul's United Church annual Turkey Supper in Hardisty United Church hall on November 1st 5 30 8 p m Please note change in date

★ Sedgewick Scouts will hold a Bottle Drive on Sat, Oct 19 in Sedgewick Support the boys by having your bottles ready when they call

★ Sedgewick Curling Club's annual Dine and Dance on Sat Nov 9th, 1974 Dancing 10 p m to 1 a m Music by the 'Norsemen' 12 3c

★ Bingo's continue at Sedgewick Community Hall each Saturday Jackpot Oct 19th is $100 00 with 54 calls Everyone Welcome Another Kinsmen project.

★ Shower for Fern Lanty at 8 00 in the Merna Adventist Hall on Sat, Oct 19th, 1974 Everyone welcome

★ Shower in honor of Marilyn Jacobsen and Ed Palmer on Sunday, Oct 20th at 7 30 p m at Anglican Church hall in Sedgewick Everyone welcome 12-1p

★ Turkey Bingo, on Monday, Nov 4th at 8 p m in St Peter's Church Hall 15 games for $1.00. Draw for door prize of turkey. Free lunch after. 13-3c

★ Outdoor Observer Program, 20 - 30 min film Time 8 00 p m, Date Oct 21st, Place Lougheed Legion Hut. Plan to attend and meet your Fish & Wildlife Officer. Everyone welcome. Sponsored by Iron Creek Fish & Game Assoc. 12-1c

★ All interested in Ladies Afternoon bowling league, please attend a meeting at Killam Agriplex on Oct 22nd at 2 00 Phone in your entry by the 22nd to Agriplex, 385-3617 or to Kay McMahon, 385-3921. Come out gals and enjoy an afternoon of fun! 1c

Announcements

Mr and Mrs Ola Danielson are pleased to announce the engagement of their daughter Judy Esther to Brian George Taylor son of Mr and Mrs George S Taylor of Carstairs The wedding will take place on October 26 1974 at Camrose Alliance Church 11 2p

Ed and Lori wish to invite their friends neighbours and relatives to their Open House and Dance on Saturday November 9th in the Elks Hall Hardisty Open House is at 7 00 with Dance to follow 11 2p

Mr and Mrs Melvin Larson of Lougheed are pleased to announce the engagement of their youngest daughter Elsie Annettle to Mr Jack Ramsden, eldest son of Mr and Mrs John Ramsden of Whitehorse, Y T The wedding will take place at Trinity Lutheran Church November 9th at 5 p m An open reception at Lougheed Community Hall at 6 30 p m and Dance to follow 12 2c

In Memorium

In memory of our dear husband Dad and Grandpa Mr John Malick who passed away October 19th 1973
I have lost my soul's companion
A life linked with my own
And day by day I miss him more
As I walk through life alone
God knows that he was suffering.
That the hills were hard to climb
So He closed his weary eyelids
And whispered 'Peace be thine'
By the valley of rest so fair
Someday we know not when,
We will meet our loved one there
Ever remembered by wife Anne, daughter Gladys and Larry sons Ray and Glo, Melton and Marie Larry and Tina, Dale and Lynda, and all the dear grandchildren.

Announcement

Mr. Norman Rolf of KNAUT ROLF & BURGESS, Barristers, Solicitors and Notaries, Camrose will be in attendance every Wednesday at Killam from 1.00 p.m. to 5:00 Phone 385-3654 15

HANSEN Denture Clinic Ltd.
Ray K. Hansen
Certified Dental Mechanic
5107 - 50th Avenue, Camrose
Bus. 672-2654 Res 672-3402

SEDGEWICK Land and Insurance
- Real Estate
- Insurance
- Treasury Branch Agent
- Associated with Cormie & Kennedy, Barristers and Solicitors
- Fishing & Hunting Licenses

RAY POTTAGE, Prop

BUSINESS & PROFESSIONAL → DIRECTORY ←

Dr. J. B. CLOAREC & Dr. G. COURTEAU
OPTOMETRISTS,
Professional Bldg. Ph. 672-3361
4819-49 Street, Camrose

Dr. Bernard Clarke
OPTOMETRIST
4917 — 51 Street, CAMROSE
(3 door south of Smith Clinic)
Camrose — Phone 672-2880

Dr. D. N. TWERDUN
OPTOMETRIST
Above National Home Furniture Building
5061 — 50 Street,
Telephone 672-3158, Camrose

FEE & SONS LTD.
COMPLETE FUNERAL SERVICE
TELEPHONE 385-3642
KILLAM — ALBERTA
Member Alberta Funeral Information Service

Camrose Animal Breeders Assoc. Ltd.
Office Hours:
8 a.m. to 10 a.m.
Sunday: 8 a.m. to 9 a.m.
Phone Killam 385-3152
Phone Camrose 672-3836

FLOWERS
Hansen's Mens Wear 384-3882
Thompson Drug, Phone 888-3786
Borth Drug, Phone 385-3500
Fee & Sons, Phone 385-3642
Mrs. K Larson, Ph. 386-3773
S & S Pharmacy, Daysland
FRANKIES FLOWER SHOP
Camrose — Phone 672-4470

JAMES' REAL ESTATE and Insurance
- REAL ESTATE LISTINGS WANTED
- INSURANCE All Classes of Insurance Including Life

Phone 385-3454
KILLAM, ALBERTA

LOSNESS AGENCIES
Complete Service in Insurance and Real Estate
Notary Public
Ph. 386-3741, Lougheed

CO-OP INSURANCE
AUTO — FIRE — LIFE
ERNIE KOEHLI
Sales Agent
Phone 384-3923 — Sedgewick

WATER WELL DRILLING
And Sand Screens
Contact:
MOUNTAIN HILL DRILLING
Ph. 372-3809 Box 114
Bashaw, Alta.

LARGE & SMALL APPLIANCES
— Cleaning Supplies
— C.I.L. Paints
— Hunting Supplies
ANDY'S HARDWARE
Phone 386-3766
LOUGHEED — ALTA

McGowan's Welding
Oilfield — Rig — Industrial
Portable & General Welding
- Welding Supplies
- Blacksmithing
- Ornamental Iron

PHONES: Bus. 385-3960
Res. 385-2140
Killam, Alberta

BROCK THEATRE - Viking
Weekday shows at 8 p.m. Saturday 7 and 9 p.m.

OCT. 16, 17, 18 — WED., THURS., FRI.
Keir Dullea
PAPERBACK HERO
Watch for further advertising. Advanced Admission
Restricted Adult Color

OCT. 19, 21, 22 — SAT., MON., TUES.
Gene Hackman, Liv Ullman
ZANDY'S BRIDE
A special kind of love story. The frontiersman sent for a wife and found love for the first time in his life.
Adult Western Comedy Drama Color

OCT. 23 and 24 — WED. and THURS.
"BENJI"
A family film about a dog. Watch T.V. for further advertising. 2 Shows — 7 and 9 p.m.

Cards of Thanks

The Hardisty C G I T group would like to thank everyone who contributed to our door to door [illegible] project Thursday, Oct 3rd, and also thanks to everyone who brought cars to our car wash

To my many friends of forty-five years who gathered together to wish me happiness in my retirement I would like to say a sincere "thank you" To my family I would like to express my appreciation for making it possible for all of us to get together for a memorable evening
Wm Johnson

I sincerely want to thank the Killam and District Rodeo Association for their sponsorship in my recent competitions at the Canadian National Finals Rodeo Queen Contest held at Azure Acres After a full day of judging I'm disappointed to say that I was not chosen as one of the five finalists - however it was my pleasure to represent Killam and it really was a great experience and an enjoyable day meeting girls from various parts of Western Canada
Yours gratefully,
Pat Borgel.

I would like to send special thanks to Dr Meer and staff of the Killam General Hospital for the care and kindness shown me while a patient there Also thanks to my family and friends for gifts and cards
Jack Bovencamp

We wish to thank all the friends and neighbours who turned out in the middle of the night to put out the fire A special thanks to the Hardisty Fire Department Home Oil fire equipment and to all the men who worked through the night to Jeanette and Kathleen who served coffee to the fire fighters and to the R C M P for their promptness and efficiency.
Words cannot express our appreciation
Fred and Marvon D[illegible]

We would like to thank all the wonderful people who helped in so many ways with Michael and Marilyn's wedding Without your help the day would not have been near so successful We did appreciate it so much
Ted and Joan Patten

We would like to express our deep gratitude to all our friends relatives and family for the many acts of kindness prayers, gifts flowers cards and letters Thanks also to Dr [illegible] and Mr Ian Dr Amin and Killam Hospital Staff for your care and concern God Bless you one and all
Ross and Mabel Grant

I would like to thank Dr Meer and staff of Killam General Hospital for the wonderful care and kindness shown to me; also thanks to my family and friends
Mr John P McBride

DREVERS' GULF SERVICE
Call, Write or Phone Collect
888-3555 Hardisty
A Complete Line of Dealer, Lubricants, Tires, Batteries Farm and Industrial Fuels Filters - Fertilizers
FOR SALE — All Sizes of Tires, Batteries, Filters and Accessories for Your Car, Truck, or Tractor — Weed Sprays, Carbyne Seed Treat, Baler Twine and Cultivator Shovels, Etc.
SERVICE & SATISFACTION

PROMPT SERVICE FROM
BUD'S SEPTIC TANK CLEANING
Phone 384-3803 Sedgewick

Keeping in touch

with Arnold Malone, M.P. Battle River

This week's column was written on the morning following second reading of the Bill to end the West Coast Grain Handlers' Strike The one area of consensus in the Debate was that every MP wanted the strike to end Those of us who opposed the Bill did so on the grounds that not only was it inflationary in this specific situation, but [illegible] going to set a whole [illegible] examples for labour [illegible] First of all [illegible] expectation now that all unions from this time on will expect increases of a percentage equal to that awarded to the Grain Handlers Union and secondly it establishes the [illegible] and unacceptable [illegible] government becomes the mediator in establishing the clause by clause contract between labour and management While we are all aware that governments have legislated back to work legislation in the past there is no precedent [illegible] Canadian Government [illegible] actually legislated the [illegible] contract I certainly hope that this is not a trend whereby government is to become a part of a clause by clause arbitrator in labour and management disputes.

This past week, however, had its particular delights Most important among them was the fact that there was a large number of people from the constituency in Ottawa who gave me phone calls and made visits to my office and to our galleries in the Commons I appreciated very much the opportunity to meet with these people and to show them around the Capital I was delighted to have the opportunity to have informal discussions and a noon luncheon with the 4-H delegation from across Canada that was attending a Citizenship seminar in Ottawa On the week previous, I was a guest of 800 Young P C 's who held their convention at Ian ov the Park for Ontario Regardless of their party affiliation, I must say that I am most impressed by seeing young people such as the calibre I witnessed that evening becoming involved in the Parliamentary process and preparing recommendations for governments, with their collective mature and educated minds

Presently, the various political parties are selecting their candidates for the numerous Standing Committees. It would appear that I will be serving on the Committee dealing with Indian Affairs and Northern Development and the Committee dealing with Natural Resources and Public Works Because of my deep appreciation for the field of Agriculture and the importance of that area to the constituency I also intend to participate actively in the operations of that Committee

Insomuch as there has been considerable misunderstanding about the privileges of Unemployment Insurance benefits, I would like to clarify the intent of the Unemployment Insurance Act First, to qualify for Unemployment Insurance the claimant must have sufficient insured weeks within the qualifying period Second, and most misunderstood, he must be available for immediate employment and naturally employment has to exist where he resides Unemployment Insurance is not available to those who move to areas where employment does not exist Unemployment Insurance is not intended to serve as a supplementary income It is purely intended to insure the unemployed, but only so long as they are looking for a job which in turn [illegible] for work and are in an area where work is available

[illegible] with you let's [illegible]

Hardisty and District News

HARDISTY - Mrs Kells, Mrs Cantlon Mrs Elm and Mrs A Parsons enjoyed a lovely dinner at the Park Cafe recently

Congratulations to Mr and Mrs Bill Davidson on the arrival of a baby daughter Terra [illegible]

Those who went to school with Heather Jensen Cundy of Kelowna might be interested to know that they call their little daughter Lorrina Amber Just [illegible] mother's birthday [illegible]

We [illegible] very pleased to hear Mr [illegible] Martin on the [illegible] week asking that [illegible] be allotted to provide [illegible] for the handicapped in Edmonton She was attending a council meeting at [illegible]

[illegible] waiting of the fire [illegible] at 3 a m [illegible] the fire [illegible] out to Fred Dra[illegible] home and found two bale stacks on fire and another fire at the fuel tanks

[illegible] Quast worked on the [illegible] all the heat and smoke.

[illegible] go to many more [illegible]

[illegible] in Calgary stopped in Hardisty [illegible] a former [illegible] Danny Laws[illegible] his mother Mrs [illegible] Laws[illegible] who has been [illegible] the Bethany Home at Camrose for some years

Lorne [illegible] started working for the Wheat Pool here and when someone else moved into the Wheat Pool House Lorne was moved to Provost, so here's wishing you the best Lorne, as we understand that this year is a grain buyer's nightmare with such uneven grades To take Lorne's place is Mr. Allen Wittal Mr and Mrs. Wittal hail from Calgary and so we welcome them to Hardisty

Visitors to our town were old timers in the persons of Mr. and Mrs Art Taylor of Saskatoon and Mr and Mrs Arnold Lawson of Moose Jaw

Mrs Taylor the former Lily Lawson worked in the phone office many years ago and Art worked at the Roundhouse when Mr Perkins was chief clerk there They were married in Hardisty and their first child was born in Hardisty Hospital almost while it was still brand new Mr Taylor used to play the drums in the orchestra

Arnold Lawson worked for the CPR and was a great hockey player

Wendy King and her girl friend are home for Thanksgiving weekend

Mrs Gladys Goodrich has daughter Jean and husband Al Klohn and some members of the Klohn family down for the long weekend

Seen in town were Mr and Mrs Larry Bone and family from Edmonton visiting Val's parental home the Wes Pedlars

Gary Bone was in town for the long weekend

Another visitor at the parental home is Carey Johannesson who has been taking Social Service studies in Calgary Nice to see you again

Two former Hardisty pupils of shop teacher Wm Johnson attended his retirement party They were Ken and Ron Mazure Sure was glad to hear that Hardisty had some representation that night

The winner of the grocery hamper raffled by grade 8 pupils was won by Don Swanson of the Flagstaff Lodge

The George Letkes from Edmonton spent the long weekend in Hardisty visiting Myra's aunt Belva Leadley and Andy

Mr and Mrs Chris West of Vancouver and Meota Sask. stopped in at the Cyril Drever [illegible] They are cousins of Cy[illegible]

Dick Drever has been out in Parksville B C visiting his sister Jean

The Walter Lattles have their families home for the weekend

Gail Tillmar is home from Edmonton to be with her mother Mrs Bernice Tillmar

Isabel Nelson was thrilled when she was watching the program on T V Saturday night entitled "As Eagles Fly" when her cousin was interviewed. Group Captain Ernie McNab, the news says, had one of the most colorful careers in the RCAF

Most of the summer new doors and fronts have appeared on the various buildings First to start the trend was the Bank of Commerce with a glass front and new steps Then Moody's Ready Wear sported a real overhaul inside and a glass door The Hardisty Hotel is getting a repair job done, new door and all Looks as though people will be ready for that big boom from Fort McMurray when it comes

The Bill Landals of Edmonton were down last weekend and attended the 50th wedding anniversary of Mr and Mrs Walter Markwart held in Lougheed We wish them many more happy anniversaries

Lougheed W.I. meet

The Lougheed Women's Institute met at the home of Mrs. Wm. Routledge October 8. Due to the harvesting only six members present

Pres Mrs H Swanson called the meeting to order All repeated The Creed Minutes were read and approved The treasury and book reports were given The card report showed that 2 get well and 2 sympathy cards sent out.

Correspondence concerned a letter from Mrs S Pearl Clark, Hamilton, Ont concerning the 1974 Special Spoons A letter from the Unitarian Service committee was read The November roll call will be answered by each member bringing articles of clothing etc for the USC The new list for the Handicraft for 74-75 was received

Mrs H Swanson read a short poem in keeping with the Thanksgiving holiday Roll Call was answered by telling "What We Are Thankful For". The meeting was adjourned by Mrs G. Coates

A lovely lunch was served by hostess Mrs Wm Routledge

We enjoyed looking at Mrs Routledge's lovely plants and each one received an African Violet Slip Just hope they turn out like the plants they came from.

WATER WELL DRILLING AND SERVICING
Losness Drilling
Phone: 386-3764
LOUGHEED — ALTA

VISTA THEATRE
HARDISTY — ALBERTA
TOPS IN MOVIE ENTERTAINMENT

Walt Disney
"ROBIN HOOD"
Animated — Family - Color
Showing: Friday, Oct. 18th at 8 00 p m
Saturday, Oct 19th at 7 00 p m

Love Drama
"A WARM DECEMBER"
Starring Sidney Poitier
Family — Color
Showing Saturday Oct 19th at 9 25 p m
Tuesday Oct 22nd at 8 00 p m

"BORN LOSERS"
Starring Tom Laughlin
Motorbike Action Adult — Color
Showing Friday Oct 25th at 8 00 p m
Saturday Oct 26th at 7 00 p m

CANBRA FOOD WILL TEST YOUR RAPESEED SAMPLES FREE!

Because government regulations limit erucic acid to 5% in products for domestic consumption, Canbra Foods cannot buy your rapeseed until it is tested, so take samples from each of your bins. Mail them to your nearest Canbra field representative, to your Canbra gathering point manager, or direct to the plant in Lethbridge. If your rapeseed tests less than 5% Canbra can take immediate delivery.

There's more. Sign a Canbra Supply Contract and you'll get the added advantages of prompt payment, deferred pricing, free cash advances and free storage.

Enquire today about Canbra's erucic acid testing program and about Canbra's Supply Contracts. Contact your nearest Canbra gathering point:

STROME SEED CLEANING PLANT, Strome

or write or phone:

CANBRA FOODS LTD.
P. O. BOX 99 LETHBRIDGE, ALTA.
Phone 327-5781

BUY NEW CANADA SAVINGS BONDS

9¾%
EVERY YEAR FOR 9 YEARS

New Canada Savings Bonds are a great combination of security income and flexibility They're a secure investment backed by all the resources of Canada They pay 9¾% a year guaranteed to you year after year for 9 years
Canada Savings Bonds can be bought for cash or on installments wherever you bank or invest, in amounts from $50 up to $50,000. And, as always, they are cashable anytime at their full face value plus earned interest. Buy New Canada Savings Bonds today.
And remember: past Series of Canada Savings Bonds are now worth more than ever. The cash bonus payments have been increased to produce, from September 1, 1974 to maturity, an average annual yield of 10 %. Complete details are available where you bank or invest.

THE GREAT COMBINATION
SECURITY · INCOME · FLEXIBILITY

GERMAN MALE CHOIR

Edmonton group presenting a wide selection of Classical and German Songs — 8:00 p.m., Strome Elks Hall
Sponsored by Strome Recreation Board
Reserve Seats — Adults $2.00, Students $1.00

SUNDAY, OCT. 20th

18th Annual R. O. P.

Swine Show & Sale

Tuesday, October 29th

AT THE AGRICULTURAL BUILDING, FAIRGROUNDS, CAMROSE

Sponsored by Camrose Agricultural Society and Alberta Record For Performance Swine Breeders' Association.

55 HEAD

Lacombe --- Yorkshire

Show at 9:30 a.m. Sale at 1:30 p.m.
Catalogues available on request.

AUCTIONEER:
Otto Streberg, License No. 010098

J. BROWNLEE, Pres., Hairy Hill, Alta.
THOMAS JACOBS, Box 86, Ph. 662-3222, Tofield, Alta.

CHARLES STEWART — Wainwright

FARM AUCTION

We will sell by public auction the following, located S.E. 2-44-6 W4th. being 4 miles east of Wainwright and 5½ miles south, on

Tuesday, October 22, 1974

Terms Cash Time 11:00 a.m. Lunch Available

— MACHINERY —

1970 John Deere 4020 big rubber, 1900 hours, 1969 John Deere 4020, powershift; 1963 John Deere 3010; 1970 John Deere 500 Industrial Loader c/w buckets and grapple, 1970 Allis Chalmers HD4 Track Loader, 1969 GMC 60 Ser. c/w farm line manure box with silage deck, 1964 GMC 60 Ser. c/w same equipment as above; 1953 GMC 6x6 Army truck c/w 1971 15-ton hoist and 7x13 gravel box; 1969 6 yard scraper; Oswald 280 Mixer Feeder, trailer-type, 8 months old; 1973 Fox Forage Harvester; 1969 Fox 1000 Forage Harvester; 1965 Farm Hand Loader c/w 12' basket and push-off; 1969 Versatile 30 ft. Cultivator; 1964 John Deere 16 ft. heavy duty Cultivator, c/w tine harrows; 1966 Morris Rod Weeder, 24 ft.; CCIL Harrow Draw Bar and diamond harrows; M.M. 14 ft. tandem disc; M.M. manure spreader; 1966 John Deere 16 ft. hoe drill (2 - 8'); 1967 Versatile Field Sprayer; Lincoln 200 amp. portable welder c/w trailer and motor; 35' Morris H.D. Cultivator; 28' Co-op light duty Cultivator.

— MISCELLANEOUS & TOOLS —

Oxygen, propane cutting torch; Shop Tools and selection of rods and pipes; Large selection of vet. equipment; 2 saddle horses; 2 saddles and tack; Shop drill press; Large amount of new steel roofing.

— HOUSEHOLD ITEMS —

Dishwasher; Washer and Dryer (two years old); Electric Range (continuous clean oven); Refrigerator; Complete set of 1847 Rogers Silverware c/w chest; Set of Americana Encyclopedias, dictionary, atlas c/w bookcase; Antique Tea Set; 6 Windsor back wooden kitchen chairs; Table model Vega Cream Separator and can; Propane range c/w chrome top and griddle; Pressure cooker, waffle iron; Crocks, etc.

Auctioneer's Note: Mr. Stewart has just sold his land. He is having a complete dispersal of his Simmental Cattle on October 21, at Killam Auction Market, and an auction of all his machinery on October 22. Many of you who know Mr. Stewart, know the good condition he keeps this machinery in. We feel that any of the cattle or equipment would make a good addition to any man's yard. For information or catalogues regarding this sale, call Mr. Stewart at 842-2346 or Camrose Auction Co. Ltd. at 672-4496.

CONTRIBUTED BY A. F. EYBENE, Leduc, Alta. — Fox Super D S.P. Forage Harvester c/w self unloading wagon live bottom hyd. operated will unload 6 ton per minute); 35 ft. Versatile Flex Shank Field Cultivator, 9" shovels, 6" spacings (almost new); 60 ft. Allied harrow draw bar coil spring harrows; McKee Forage Harvester, 12x24 box, cable unloading, used one season; John Deere 31 ft. model disc; Foster box and motor, save chaff only or chaff and straw.

— AUCTIONEERS —

Otto Streberg, Lic. No. 010098, Ph. 672-4496
Dennis Streberg, Lic. No. 010097, Ph. 385-3659
Ken Jacobsen, Lic. No 019037, Ph. 385-2155
Ted Wertypora, Lic. No. 082834, Ph. 672-2294
L. M. Troyer, Phone 385-3819
Bert Walker, Phone 672-2223
Munroe Lehne, Phone 386-2286

Galahad and District News

GALAHAD — Mr. and Mrs Doug Bownes of Hinton have moved their mobile home across the road from the Robert Bownes family. Welcome.

Mr. and Mrs Gordon Stewart were Edmonton visitors last week.

Sorry to hear that Miss Maryanne Borgel is in the hospital in Camrose.

A guest at the home of Mrs Maudie Jackson is her son, Mr Coy Jackson of Seattle, Wash.

Mr and Mrs Ron Zimmer and family were guests of Mrs Proxie Gamroth.

Mrs Gladys McMahon returned home last Sunday after spending some time with Mr and Mrs W Dietz and family of Vermilion.

Mrs. Victor Altwater of Dawson Creek spent a few days visiting her parents Mr and Mrs Cliff Lysne.

Mr. and Mrs. Reg Brausen visited his mother, Mrs. Lois Brausen. The children stayed with Grandma while their mother had some dental work done Wednesday evening Mr. and Mrs. Reg Brausen of Red Deer came and took the children.

Weekend visitors at the home of Mr and Mrs Fred Kuefler were Gerald Kuefler of Saskatoon, Karen Nadiuk, Noreen Kuefler and Hugh Armstrong. Thursday Mr and Mrs Steve Saruga of Montana arrived home and will be attending Steve's sister Debbie's wedding in Willingdon this weekend.

Mr. and Mrs. Real Bergevin and family went to Edmonton this week to celebrate their wedding anniversary.

Mr. and Mrs. Peter Miller spent last weekend visiting Mr. Bob French of Calgary.

Mr and Mrs Lloyd McGowan had over the weekend guests, Mrs. Margaret Johnson of Winfield, B.C., Mr and Mrs Will ard Bingaman of Ponoka, Mr and Mrs George Gillespie of Nanaimo B.C. and Mr and Mrs Robert Mannerfeldt from Red Deer. The Mannerfeldts are helping their parents get the harvest in.

Mr and Mrs Walter Roeder were Stettler visitors on Thursday and returned home with a new car.

Father Bees was a Camrose visitor on Thursday and continued on to Edmonton Friday.

The WMS of the United Mission Church met in the basement of the church. 20 members were present. The devotional period was a skit on Thanksgiving. Mrs. Joan Hudson, Mrs. Marjorie Jackson and Mrs. Maggie Telzien took part. Rev. Hudson showed pictures of all fields of Missionary work that the church supports. This was to create interest in a Missionary Convention to be held in the church from October 24 to 27.

After business, meeting was adjourned. Mrs. Carol Jackson and Miss Carrie Bownes served a delicious lunch.

Mr and Mrs. Dominic Gamroth are spending a few days in Edmonton visiting Mrs Tom Schambers and family.

About 12 or 13 ladies gathered at the home of Mrs Gus Borgel to help her celebrate her 70th birthday last Tuesday. Happy birthday Rose!

The W.A. of the Presbyterian Church met last week at the home of Mrs. Ken Ponto, who led the study and devotional period. Committees for the fall tea and bake sale were appointed. Plans for flower and decorations for the Thanksgiving Service were made. A lunch was served by hostess, Mrs. Ponto.

A welcome is extended to Mr. Brian Balen who is the new UGG grain buyer. Also to Mr. and Mrs. Lorne Docherty and infant daughter who have moved into the Wheat Pool house that Mr. and Mrs Herle recently moved out of.

Guests at the home of Mr. and Mrs. Charlie Howlett were Mr and Mrs Graeme Proudfoot and Elsie and David Thompson of Edmonton.

Work has started on the Sr. Citizen Drop-in Centre. Mr. Joe Block, assisted by Mr Bill Wise are beginning to repair and fix the front of the centre.

A meeting of the Galahad Sr. Citizens Friendship Club was held in the school's Home Ec room on Thursday evening. 19 members and 7 guests were present. The President opened the meeting with the Serenity Prayer. Committee reports were heard. Mr and Mrs David McGowan then showed films of their trip to Arizona. The splendour of the Grand Canyon and Painted Desert as well as the many other places was greatly appreciated. On behalf of all present, the President expressed thanks and appreciation. The meeting closed with a delicious lunch served by Miss Bownes, Mrs Jackson and other ladies present.

Mr Ray Burke and Mr. Bill Wise were early business visitors to Edmonton. They brought the windows for the Drop-in Centre.

Mrs. Ida Johnston was a guest of her children in Edmonton last week. Saturday she accompanied Mr. and Mrs. John Patten and daughter to Lougheed to attend the Golden Wedding Anniversary of Mrs. Johnston's sister, Mr and Mrs Walter Markwart.

With the good weather, many farmers are almost finished the harvesting, so we all have much to be thankful for on this coming Thanksgiving weekend.

Mr and Mrs Wm. Moody and Patrick of Calgary are spending Thanksgiving weekend with their sister, Miss Kay Pascoe.

The joys of being a local paper editor

Getting out this publication is no bed of roses.

If we print jokes, people say we are silly.

If we don't they say we are too serious.

If we clip items from other papers or sources, we are too lazy to write.

If we don't, we are stuck on our own stuff.

If we omit news, we are never told about, they infer that we should have picked it up from other newspapers.

If we print news by or about anyone who reports it to us more than once, we are showing favouritism.

If we don't print contributions we don't appreciate true genius.

If we do print them, the paper is filled with junk.

If we make a change in the other fellow's write-up, we are too critical.

If we don't, we are asleep.

Now, like it or not, some guy will say we swiped this from some other paper. Well,

WE DID! ! !

Sundre Round Up, Aug. 21, 1974

★

DID YOU FORGET?

There i$ a $mall matter which $ome of our ubcriber$ have apparently forgotten. To u$ it i$ nece$$ary in our bu$ine$$. We are very mode$t and do not wi$h to $peak about it.

★

OUR TOWN

SPECIAL AUCTION

OF REGISTERED SHORTHORN and SHORTHORN CROSS CATTLE

FRIDAY, OCT. 25th, 1974

BASHAW AUCTION MART
BASHAW, ALBERTA

No Yardage Fees Sale Time: 12 Noon Terms Cash

Purebred Cattle to be catalogued must have entries in by October 1. Entry fee $10.00 per head, refundable upon sale of cattle.

- Bred Cows and Heifers
- Heifer Calves
- Bull Calves
- Yearling Steers - Heifers

For further information contact Garfield Ogilvie, 784-3604. Sale of Commercial Cattle begins at 12 noon. Registered Cattle will sell at approximately 2 p.m. Please come early.

SELLING:—

- REPLACEMENT BRED HEIFERS and COWS
- YEARLING STEERS and HEIFERS
- STEER and HEIFER CALVES

Selling Commission: Commercial 3½%, Purebred 7%. Some suitable for 4-H calves. Most cattle will be sold with an overnight stand.

If you have Shorthorn or Shorthorn Cross cattle to sell, consign them to this sale. Sponsored jointly by the Alberta Shorthorn Association and Bashaw Auction.

SIMS & OGILVIE — Auctioneers
Keith Sim, Lic. No. 54-010015, Phone Bus. 346-3160 Red Deer
Garfield Ogilvie, Lic. No. 62-010373, Ph. 784-3604 Clive

Killam U.C.W.

The October meeting of Knox U.C.W. was held on October 10 in the Church Study. Mrs. Rose Wegenast presided. She gave the devotional in the absence of Mrs. H. Osbak, who was in hospital. Mrs. Ruth Granger was welcomed as a new member.

Report of the bake sale was quite gratifying. The ladies decided to hold another in November. A shower was planned for October 25th to honor Miss Barbara Stainthorpe. The Church School will be asked for White Gifts at Christmas time for the Bissell Mission in Edmonton.

Used clothing (winter clothes mainly) will be left in the Church Hall for packing on November 8. Some of the members are making banners to be displayed in the Church.

Lunch will be served after the November 3rd evening service following the consecration of the new addition to the church. At the close of the meeting we listened to a new stereo record put out in honor of the upcoming 50th Anniversary of the Church Union while Mrs G Christenson served a tasty lunch.

North West Trust

Guaranteed Investment Certificates

1 Year	11%
2 to 4 Yrs.	10¼%
5 Years	10¾%
Minimum - $500.00	

Your Bonded Agent:—
SID JAMES,
JAMES Real Estate and Insurance
KILLAM, ALBERTA
Bus. Phone 385-3654
Res. Phone 385-3616
Member Canada Deposit Insurance Corporation

USE THE CLASSIFIED ADS — to buy, sell, hire, or find.

DAIRY DAY and FARM MACHINERY

12 noon at CAMROSE AUCTION MART

Saturday, Oct. 26

DISPERSAL SALE FOR ALLAN COLE, CAMROSE
6 year old Holstein, Fresh by sale date
6 year old Holstein, Fresh in 6 weeks
7 year old Holstein, Fresh in 6 weeks
4 year old Holstein, Fresh in 3 months
5 year old Holstein, Fresh last month
5 year old Holstein, fresh last June
4 year old Holstein, to freshen in February
4 year old Holstein, To freshen in May
6 year old Holstein, Fresh last March
6 year old Holstein, To freshen in May
2 year old Holstein, Fresh October 2
8 year old Holstein, To freshen in April
6 year old Holstein, ¾ cow to freshen in February
5 year old Holstein, Fresh 3 months
5 year old Holstein, Milking
8 year old Brown Swiss, Fresh in March
2 year old Holstein, Fresh in December
5 year old Holstein, Fresh in January
7 Holstein Heifers bred Brown Swiss
1 Electric Can Cooler
3 Surge Milk Buckets
1 SP11 Surge Pump
32 8 gallon cans

DISPERSAL SALE FOR VERNER BENFIELD, HEISLER
Daisy — 6 year old, milking, will freshen in Jan.; will produce 75 pounds per day
Pansy — 5 year old, milking, will freshen in January, produces 75 pounds per day
Sally — 7 year old, dry, will freshen December 1, 75 pounds per day
Ruby — 5 year old, freshen December 1, will produce 60 pounds per day.
Susie — 12 year old, milking, bred back, produces 80 pounds per day
All cows bred back to Hereford Bull and are top quality cows.

DISPERSAL SALE FOR ALVIN MYERS, HEISLER
No. 1 — Due with second calf in January (bred purebred Charolais Bull) still milking. When fresh, produced 60 lbs. per day;
No. 2 — 6 year old (milking on ¾) A.I. Sept. 25 to Holstein, Still milking. Will produce 70 lbs/day.
No. 3 — 6 year old (milking on ¾) A.I. Sept. 17 to Holstein. Still milking. Will produce 70 lbs. day.
No. 4 — 7 year old (bred purebred Charolais reg. bull) due in January. Still milking. Will produce 70 lbs./day.
No. 5 — Dry, with second calf in January (bred to purebred Charolais reg. bull). Will produce 60 lbs./day.
No. 6 — Due with second calf. Bred Oct. 3 to Holstein. Still milking. Will produce 60 lbs. day.
No. 7 — Due with second calf in January (bred to purebred Charolais reg. bull). Still milking. Will prod. 50 lbs./day
No. 8 — A.I. Sept. 30 to Holstein, 3rd calf. Still milking. Will produce 60 lbs./day.
No. 9 — 7 years old, due in January. Bred to purebred Charolais reg. bull. Still milking. Will prod. 65 lbs/day
No. 10 — 7 years old, A.I. July 11th to Holstein. Still milking. Will produce 75 lbs./day.
No. 12 — Due with third calf in January. Bred to purebred Charolais reg. bull. Dry. Will produce 60 lbs./day.
No. 13 — Due with third calf in January. Bred to purebred Charolais reg. bull. Dry. Will produce 70 lbs./day.

MACHINERY AND MILKING EQUIPMENT FROM STAN LAWRENCE, EDBERG
Massey Ferguson Model 90, gas tractor
Kroyker Front End Loader c/w bucket
Model 68 New Holland Baler
3 Surge Milking Parlor Stalls
3 Universal Floor Type Milking Machines
300 gallon Van Vetter Milk Bulk Tank c/w Frigidaire cooling unit
Vacuum Pump c/w gauges and vacuum lines
2 Stainless Steel Sinks

For Information: Contact
CAMROSE & KILLAM AUCTION Mart
Phone: (403) 672-4496

Fall Special on Batteries

IN ALL LINES AND SIZES
UNTIL OCTOBER 31st ONLY

• Now On Display •

1975 Pontiac LeMans, 2 door
1975 Century Regal Coupe Buick
1975 Half Ton Trucks in soon
1974 Ford ¾-ton Camper Special, low mileage
Two 1975 G.M.C. ½ Tons, V-8, auto, P.S.P.B.
1975 G.M.C. 1 ton, V-8, 4 speed

ONE LEFT — 1974 PONTIAC SPORTS COUPE (Demo)
1973 TOYOTA CELICA, S.T., A dandy small car
1971 FORD LTD, 2 DOOR HARDTOP
1970 CHEV IMPALA 4-door sedan, 400, V8, auto., P.S., P.B.
1969 BUICK, 4 DOOR SEDAN
1972 FORD ½ ton, V-8, 4 spd.
1970 FORD ½ ton, V-8, Automatic
1972 GMC SUBURBAN V-8, automatic transmission
1973 SKIDOO 340, T.N.T., FREE AIR

MacLENNAN MOTORS Ltd.
Pontiac — Buick — G.M.C.
Box 88, KILLAM Phone 385-3565

Stewart's Simmental DISPERSAL SALE

Killam Auction Market
Killam, Alberta 1:00 p.m.

Monday, October 21st

A COMPLETE DISPERSAL OF SIMMENTAL HERD FOR CHARLES STEWART, Wainwright Alta.

Featuring 2 FULL BLOOD BULLS
Salvador's Edict MSB Eastman

10 — ⅝ BRED YEARLING HEIFERS
44 — ½ BRED HEIFERS
19 — ½ COWS
5 — ⅝ HEIFER CALVES
20 — ½ HEIFERS
10 — ⅝ BLOOD BULLS

CATALOGUES AVAILABLE

Farm Machinery Auction at the Farm, Wainwright, Alta., on October 22nd, 1974. Everything must sell, as the farm has been sold.

Auctioneer's Note: Mr Stewart is very proud of his herd of Simmentals. Drop by and look them over before sale day.

CAMROSE & KILLAM AUCTION MARTS
Box 1806, CAMROSE, ALTA., PHONE (403) 672-4496

Fall Auction Events

Camrose & Killam Auction Marts

OCTOBER 21st — Stewart's Simmental Dispersal Sale at 1:00 p.m, at Killam Auction Market
OCTOBER 22nd — Charles Stewart Farm Sale, Wainwright 4 miles east of Wainwright and 5½ miles south
OCTOBER 22nd — Charolais Breeding Stock Sale, Killam 1:00 p.m
OCT. 23rd — Chianina Day, Killam Auction Market, 1:00 p.m. Selected
OCTOBER 25 — Cattle Sale for Ervin Fipke, Bittern Lake, on farm at 1:00 p.m
OCTOBER 26th — Regular Sale Day at Camrose Auction Market featuring Dairy Cattle, 3 complete dispersals of 38 top quality Cows — Plus miscellaneous milking equipment — Plus machinery.
OCTOBER 28 — Charolais Feeder Sale at Killam Auction Market, at 1:00 p.m
NOVEMBER 1st — MAINE ANJOU DAY at the Killam Auction Market — Select — 1:00 p.m.
NOVEMBER 4th — Exotic Crossbred Steers & Bulls, at Killam Auction Market, 1:00 p.m.
300 to 1,000 head expected.
$200.00 to the top animal of the day!
$300.00 to the top pen of 5 !
NOV. 5th — Stock Cows and Bred Heifers, Killam.
NOV. 6th — Select Simmental Sale at Killam Auction Mart at 1:00 p.m. Quality selected cattle, 100 Lots. ¾ bred and open; ½ bred and open; ½ cows with ¾ calves
NOV. 8th — Tarentaise Day, Killam Auction Market.
NOV. 12th — Pinzgauer Day, Killam.
NOV. 13th — Blonde D'Aquitaine Day, Killam
NOV. 18th — Carl Beck Dispersal of Exotics, at Killam Auction Market.
NOV. 26th — Stock Cows and Bred Heifers, Killam
DEC. 4th — All Breeds Exotic Sale, Killam.
DEC. 6th — Simme-Maine Day, Camrose.
DEC. 10th — Cows bred Exotic, Killam.
DEC. 11th — Golden Gelbvieh Sale – Killam
DEC. 17th — Stock Cows and Bred Heifers, Killam.
DEC. 20th — Year end Simmental Sale. Killam

For Catalogues or Information: Contact:

Otto Streberg	672-4496	Dennis Streberg	385-3659
Bert Walker	672-2223	Munro Lehne	386-2286
Gerry Streberg	672-3475	Lionel Troyer	385-3819

Killam Brownies to meet Mondays

Eleven Brownies registered at a meeting of mothers and girls on October 7th. As only three Guides registered, it was decided to disband Guides temporarily. Leaders for Brownies are Elaine Hardy and Irene Streberg, with Lynn Stover a prospective leader. Brownies will begin meetings Monday, October 21st, in the Legion Hall after school.

The executive for the Local Association is as follows:
Chairman Donna Aide
Secretary Shirley Swanson
Treasurer Rae Taralson
Badge Sect'y Sandra Grant
Uniforms Elaine Hardy
Historian Lynn Stover
Head of Phoning Committee is Liz DeAbreu

The next meeting of the Local Association will be held at the home of Donna Sorenson on November 19th at 8 o'clock.

• • • • • • •

Always nice to see Mrs Renie Busse renewing acquaintances in town.

Mr and Mrs. Mel Fossen, Myra and Mary motored to Edmonton to meet two Irish nurses who will be working in Camrose. Welcome to Canada, girls.

Mr and Mrs Doug Grant and family and Mr and Mrs Carl Bearsto and family were weekend visitors with her parents, Mr and Mrs. Harold Grant.

Mr. and Mrs. Harold Homen of Edmonton were weekend visitors and attended the Grant wedding.

Mr. and Mrs. Marvin Erickson and Carol Ann of Calgary were long weekend visitors with parents Mr and Mrs. Ted Erickson and family.

Mrs. Peter Cramton and sons of Dartmouth, N.S. were visitors with parents Mr. and Mrs. Dave Cramton; also Mr. and Mrs. Wally Josephision and family of Fox Creek. Blanche had a coffee party with neighborhood friends in to meet Mrs Peter Cramton, and on Saturday night a number of relatives gathered. Altogether, Blanche and Dave had fifteen people for Thanksgiving weekend, so were busy!

Miss Sandra Pederson of Edmonton spent the weekend with parents Mr and Mrs Oscar Pederson and family.

Mr and Mrs Bill Morgan, Mr and Mrs Vern Erickson, Larry Erickson and Valerie, Mr. and Mrs. Glen Roggenack, Donna attended the wedding of Mr Dan Reilly and Miss Gail Erickson in Edmonton on Friday, October 11th.

Congratulations to Mr and Mrs Ray Davis who are the proud parents of a baby girl.

Nice to hear Mrs Alan Fossen and Mrs Ross Grant are both home after their hospital stay.

Mr. and Mrs Len Larson of Hinton were visitors with Mr and Mrs Bruce Gair and family and Mr and Mrs Doug Bownes and family.

Congratulations to Mr Wayne Grant and Miss Donna Wetthuhn who were married on Saturday October 12. Open house and dance were very well attended by relatives and friends.

Mr Marty Kautz of Edmonton spent the long weekend with his parents Mr and Mrs Carl Kautz and family.

Thanksgiving visitors at the H Wilson home were Mr and Mrs Don Peterson and family of Edmonton also Mr and Mrs Garth Widmer of Calgary.

The Maurice Harts spent the weekend in Edmonton with their girls.

Mr and Mrs Arnold Saunders were Thanksgiving guests at the home of their daughter Mr and Mrs V Murray.

Mr and Mrs Richard Billow of Dollard, Sask. also Mr and Mrs Wayne Roberts and baby son of Bon Accord were guests of parents Mr. and Mrs. Toby Schweitzer. Paula was also home from Edmonton.

Mr and Mrs Ray Roche and family of Camrose were here Friday to take Mr and Mrs David Lappage over to Willingdon for the wedding of her granddaughter, Debbie Saruga to Eugene Herelish. Mary's comments, "It sure was a big one!"

Mrs. Wally Brumback and family of Grande Prairie brought the Lappages home from the wedding.

Mr and Mrs. Ernie George were recent callers at the D Lappage home.

• • • • • •

Order of Royal Purple

At the regular O O R P meeting held Thanksgiving Monday, H R L Blanche McGowan gave a very interesting report of the Supreme Lodge convention which she had attended in Saskatoon this summer.

The business of the meeting included discussions re serving of banquets. As the lodge has a shortage of active members most banquets will be served buffet style in future. Plans were also made to serve a supper in November for the U G G. Also, the dishes in the kitchen are to be brought up to 150 place settings.

The travelling gavel will be taken by Killam Lodge to the Camrose Lodge on Thursday, October 24th. All members are to meet at the hall at 6:45.

H R L McGowan thanked the ladies who had helped with the Wetthuhn shower and wedding banquet. Honoured for their recent birthdays were Adelpha Young and Grace Stables. The attendance prize was won by Dot Morgan.

The next meeting will be held November 4th, a practise for inspection night, which is to be held November 18th. All members are asked to attend.

PLAY BINGO
Every Wednesday at Killam Elks Hall
8:00 p.m.
Proceeds for Community Hall

Your Tire Headquarters —
KILLAM TIRE & RUBBER LTD.
Complete Stock of Tractor, Truck and Car Tires
Service Truck for "On The Farm Repairs"
Business Phone 385-3731
After hrs., R. Link, 385-3647
Open Monday thru Saturday

COME TO OUR

Big Furniture and Appliance Show

at KILLAM AGRIPLEX

October 23, 24, 25, 26

OPEN UNTIL 9:00 P.M.

STAY FOR A COFFEE AND LOOK OVER OUR FULL LINE OF FURNITURE, APPLIANCES, TELEVISIONS, ETC.

Good selection of Quality Bedroom Suites, Box Springs and Mattresses, Diningroom Suites, Coffee and End Tables, Fridges, Ranges, Dishwashers, Dryers, Washers.

ALL AT BARGAIN PRICES ! !

KILLAM ELECTRIC LTD.
Phone 385-3550 Killam, Alta.

SPECIAL SPEED QUEEN FACTORY AUTHORIZED SALE!

SPEED QUEEN STAINLESS STEEL
Once a year 'SPECIAL' offer at this price

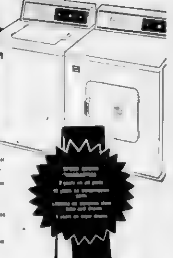

SPEED QUEEN.

4 Days See the latest models on display at our Gigantic 4-day Show at Killam Agriplex October 23, 24, 25 and 26

Killam Electric Ltd.
PHONE 385-3550 KILLAM, ALTA.

READ BY OVER 6,000 PEOPLE USE WANT ADS. TO BUY

Big John
Built for action
Styled for pride

Big John is a brand-new snowmobile from John Deere.

- The 1975 Green Machines feature sleek, low-profile styling for a long, lean look. New "Mean" Green color is deep and dark ... with a metallic sparkle.
- Big John smooths the way for a comfortable ride. A trailing-arm bogie-wheel suspension on a 15-inch track takes rough trails in stride. An energy-absorbing seat cushions jolts.
- Big John offers you three power classes: 292 and 340cc piston-ported engines, or 440cc reed-valve engine.
- The Big John Widetracker rides double with ease. It has an 18-inch track for extra flotation ... a 440cc piston-ported engine and bogies. A great sled for families!
- Get a John Deere Green Machine. Tamed. But not domesticated.

Come in now to meet Big John . . . see the full line for 1975.

Look over the Green Machines, Widetracker and the JDX Series. We have them all, plus a large stock of parts, experienced service people, accessories, fashions and financing.

Nothing runs like a Deere

FLAGSTAFF IMPLEMENTS Ltd.
Phone 385-3839 or 385-3592 KILLAM

CO-OP SPECIALS

October 17, 18, 19, 1974

CO-OP 6½ OUNCE PACKAGE
Orange Crystals 2/69c

CO-OP CHOICE WHOLE — 14 ounce tin
Mushrooms 2/75c

CO-OP BLUEBERRY — 19 ounce
Pie Filling .... each 67c

CO-OP RAISIN — 19 ounce
Pie Filling ...... each 47c

LIBBY'S — 14 ounce
FANCY PEAS .... 3 for 99c

LIBBY'S — 14 ounce
RED KIDNEY BEANS . 3 for 99c

ASTRA Medium Red — 7 ounce
COHOE SALMON ...... each 97c

CUTCHER SMALL, REG.
SHRIMP, 4½ oz. .... tin 79c

SWIFT'S — 12 ounce tin
PREM, 3 flavors .... tin 75c

CHEF'S SURPRISE — 4 Flavors
SUPPER MIX .... pkg. 57c

NABOB REGULAR
COFFEE, lb. bag ... ... each $1.19

NESCAFE — 10 ounce jar
INSTANT COFFEE . ea. $2.49

NESTLES QUIK
CHOCOLATE ... . 2 lbs. $1.39

SEMI SWEET or BUTTERSCOTCH
CHIPITS, 6 oz. ... ... 2 for 89c

SAFFLO — 128 ounce can
SUNFLOWER OIL .. each $4.39

JELLO — 6 ounce
INSTANT PUDDINGS. 3 for 99c

ROBIN HOOD — 18 oz. package — 6 flavors
CAKE MIXES .... each 63c

Canadian Cheese Festival

BLACK DIAMOND — 12 ounce package
MEDIUM CHEESE pkg. $1.09
BLACK DIAMOND — 12 ounce package
MILD CHEESE pkg. 99c
BLACK DIAMOND — 12 ounce package
EXTRA OLD CHEESE pkg. $1.19
CO-OP PROCESSED
CHEESE LOAF 2 lb. pkg. $1.99
CHEESE PLEEZ 16 oz. jar 97c
HI N' LO
SKIM MILK CHEESE 2 lb. $1.79
CO-OP — 8 ounce package
CHEESE SLICES 2 for 89c

Health & Beauty Aids

KLEENEX
PAPER TOWELS 2 rolls 87c
McLEANS — Spearmint or Flouride
TOOTHPASTE, 100 ml each 89c
MENNEN — 2.5 ounce
DEODORANT STICK each $1.59
MENNEN — 9 ounce bottle
BABY MAGIC LOTION each $1.59
TAME — 8 ounce bottle
CREME RINSE each 89c
DRY LOOK — 6 ounce can
HAIR SPRAY can 95c
SOFT 'N DRI ANTIPERSPIRANT
DEODORANT, 7 oz. each $1.15

Meat Specials

CUT-UP — Thighs, Legs or Breasts
Chicken Parts .... lb. $1.09
READY TO EAT — ½'s
Cottage Rolls .... lb. $1.69
FRESH — 2 lb. average
Bologna Chunks ..... each $1.39
SLICED — 4 Varieties — 6 oz.
Cooked Meats .... 2 for 95c
SALAMI — SUMMER — PEPPERONI
Party Sticks .... each $1.09

Watch for our Flyers for many more Specials ! !

OPEN FRIDAY NIGHTS UNTIL 9:00 P.M.

YOUR SEDGEWICK CO-OP
PHONE 384-3766
SERVICE CENTRE
Phone 384-3877
CLOSED MONDAY

Sedgewick and District News

Congratulations to Mr. and Mrs Hal Sparrow (nee Donna Meckler) who were married on Saturday, October 12th at the United Church.

Mr and Mrs Robert James of Edmonton were weekend visitors at their parental homes in Sedgewick and Hardisty

Mrs Phyllis Lawson and daughters of Calgary spent the long weekend at her parental home, the H. L. Beairstos.

Mr and Mrs Scott Truss and Rick Truss of Calgary were at the Larry Truss home for the weekend.

Among those here for the Sparrow-Meckler wedding were Mr and Mrs. Ed Nordstrom, Mr and Mrs. Larry O'Neil of Prince George; Mr. and Mrs Raynor Hildi of Fort St. James; Mr. and Mrs. Don Hall from Provost, Mr and Mrs Donald Sparrow and Betty Sparrow of Red Deer, Mr. and Mrs. Alan Bradley, Mr and Mrs. Ron Bradley of Rocky Mountain House Mr and Mrs Grant McPherson of Stettler; Mr. and Mrs Doug Hall of Hanna, Mr and Mrs Don Tisdale of Sherwod Park; Mr. and Mrs. Dick Sparrow and Dick and Wayne Sparrow of Edmonton

Mr. and Mrs. Ace Eastly and family of Calgary were weekend visitors at his parental home, the Art Eastlys

After spending two months visiting with her family in Calgary and Strathmore, Mrs J L Muirhead returned home last Saturday Daughter Mrs Mary McCrae of Calgary accompanied her and stayed for Thanksgiving Mr David Muirhead and Miss Pat Bromley of Edmonton were also weekend visitors with Mrs Muirhead

Mr Bob Muirhead, who is working at Fox Creek was home on Sunday for a brief visit

Mr and Mrs Ken Hjelsvold and family of Calgary spent the weekend at her parental home, the Matt Kobsars

Mrs Gosnell of Camrose has spent the past week at the home of her daughter, the Jim Bakers Donald and Janice Baker of Edmonton and Pam Nesbold of Camrose joined them for the weekend

Mr and Mrs Henderson left Wednesday to spend the winter at Palm Springs, California.

Weekenders at the Dick Erickson home included Mr. and Mrs Royce Schmutz and family, Mr and Mrs Wayne Schmutz and Lawrence Schmutz, Jodi Schmutz and David Semenuk, all of Edmonton, Irene Schmutz and children of Calgary and Donald Anderson of Drumheller.

Mr and Eric Hagen Mr and Mrs Dick Erickson and Irene Schmutz motored to Wainwright Monday to visit Mrs Emma Raymond From there they drove out to visit the area where the earth has caved in, in some places to a depth of 70 feet Guess it's quite a tourist attraction, people from all over visiting this unexplained occurence

Mr and Mrs Stan Scholl and Mr and Mrs Loren Jacobsen of Edmonton were at the Ray Scholl home for the weekend

Mr. and Mrs. Gerry Miller (nee Peggy MacKinnon) and family of Calgary were at the Rod MacKinnons for Thanksgiving

Sunday guests at the home of Mr and Mrs Cliff Pope were Mr and Mrs Rod MacKinnon, Mr and Mrs Jim Paterson and Todd, Mr and Mrs Don MacKinnon and girls, Mr and Mrs Jim Walsh From farther afield came Mr and Mrs Bill Paterson of Lougheed, Mr. and Mrs. Gerry Miller and children of Calgary, Mr. and Mrs. Abe Peters of Lougheed, Mr. Lawrence Pope and Mr Jimmie Pope of Edmonton Cliff was home again on a weekend pass from Camrose Hospital

Pleased to see Mr. Ernest Koehli out and about again Get well wishes to Mr George Jackson in Killam Hospital

Congratulations to Mr. and Mrs Larry Proctor (nee Beverly Eastly) of Sherwood Park on the birth of a son, Jerry Jay weighed in at 6 lbs., 14 ob. on October 5th.

Mr and Mrs Rod MacKinnon accompanied the Gerry Millers to Calgary on Monday where they will spend a week or so.

The family of Bob and Cathy McBride were home to sample Mom's Thanksgiving dinner

Just about the whole Clark - Stevens family went to Edmonton Airport on Tuesday to see Mrs. Jean Stevens off on a trip to Germany to visit daughter Judy and husband, and of course, grandson Kenfly

Mr. and Mrs Milt McMahon of Drayton Valley were Sunday guests with the Norm Rose family

Miss Vivian Korigaard from Edmonton is spending some time here with her parents, Mr and Mrs. J. Kortgaard

At the home of Mr and Mrs Irving Bergum for Thanksgiving dinner were Mr. and Mrs. Larry Bergum and family of Calgary, Mr and Mrs Kenneth Bergum and family from Leduc, Mrs Teddy Bergum and family of Edmonton, Mr. and Mrs. Bill Bourque and family of Hardisty, Judy and Jason Bergum of Edmonton, Jim Hampshire and Vern Bergum

Mr. and Mrs Jim Baker of Edmonton called in town Monday for a short visit

Mr Elmer Billow underwent surgery in Daysland hospital last week. We wish him a speedy recovery

Mr and Mrs. Bill Vedisjorden of Lougheed had Thanksgiving dinner with Mrs R Mikkelson and Mrs. Elmer Billow

Mr. and Mrs Dwight Miles and family spent Sunday with her mother Mrs Cook at Irma

Visiting Orville Sorben on the weekend were his two sons, Rickie and David and daughter Kelly of Edmonton While here they attended a family reunion in Killam on Sunday

Alex and Ruby Farquharson had their daughter Teresa and Bill and family of Red Deer to visit them for Thanksgiving. The Farquharsons have now moved into their own house in town, where their phone number is 384-3934

"Thanks Turkey" visitors at the Keith home were Monte's sister and family of Medicine Hat and his folks from Sylvan Lake, also Ken Muhlbeier of Castor

HATS OFF!

TO THE COACH AND PLAYERS OF

Central High Rams

GO TEAM, GO

MacPherson's Garage

Phone 384-3553 Sedgewick

ENTERTAINMENT

Friday, Saturday, Oct. 18 & 19

"John Cockerell"

Pioneer Hotel

SEDGEWICK — ALBERTA

COMING SHOWS
Sedgewick Community Hall

FRIDAY, OCTOBER 18th at 7:00 p.m. AND SATURDAY MATINEE, OCT. 19th at 2:00 p.m.
Walt Disney Productions
"SCANDALOUS JOHN"
Starring Brian Keith
A Family Color Picture

FRIDAY, OCTOBER 18th at 8.00 p.m.
National General Pictures present
"CHEYENNE SOCIAL CLUB"
Starring James Stewart
An Adult Color Picture

Admission: Adults $1.00; Students 75c; 12 & Under 50c

DEAL WITH THE KINGS . . .

CHIANINA DAY

Killam Auction Market
Killam, Alberta

Wednesday, October 23rd

Quality Selected Cattle featuring

- 5 ¾ EMBRYO TRANSPLANTS
- 11 ½ Blood BRED CHIANINA HFRS. Serviced to Barbee Joe From Lawrence Johnson, Wetaskiwin, Alberta.
- Approximately 96 ½ blood Bred and Open Heifers

Reference Sires Fedello, Fuscello, Toronado, Faletto, Farro, Fonto, Friggio, Ferrero, Fadino, Fagiano, Fillipo
* These Heifers carry the Chianina color.

CATALOGUES AVAILABLE

CAMROSE & KILLAM AUCTION MARTS
Box 1800, CAMROSE, ALBERTA Phone (403) 672-4496

New Rates
CERTIFICATES

1 year	10¾ %
2 to 4 years	10¾ %
5 years	10¾ %

NORTH WEST TRUST CO.
John Brandingen
Agent
Phone 384-3780 Sedgewick

M-M Food Features

October 17, 18, 19, 1974

COFFEE, Kadana Regular lb. 95c
RED LEAF
TISSUE, assorted colors 4 roll pack 85c
CATELLI — 7¼ ounce
MACARONI DINNER 4 for 89c
STUART HOUSE — 10 ounce
MUSHROOMS, stems 'n pieces 2 for 79c
NABOB — 44 fl. ounce
WAFFLE SYRUP each $1.19
TWIN PACK
SUNGOLD ORANGE 2 for 79c
DOG FOOD, Perky 15 oz. 5 for $1.00

— MEAT —

WIENERS, Burns lb. 79c
BURNS 4 varieties, 6 oz package
SLICED COLD MEATS pkg. 45c
BURNS CAMPFIRE
SAUSAGES, skinless lb. 59c

— PRODUCE —

CABBAGE, Can. No. 1 lb. 10c
POTATOES, Gems 10 lbs. 89c
ORANGES, Calif. Valencias 10 for $1.00

FALL CLOTHING

KNIT HAT & SCARF SETS, Ladies $6.95
Assorted Colors
CARDIGAN SWEATERS, Ladies $11.50
Pastel Shades, 100% acrylic all sizes
LACE TYPE PASTELS $11.50 to 12.95
See other sweaters of your choice.
LARGER BLOUSES for Ladies $12.95
100% Fortrel Blue, Yellow, White Sizes 40 - 44

Stanfields Underwear in Full Supply — Wools, Cottons, Two-piece, Combs.
● SHOP EARLY FOR BEST SELECTION

DOWNFILLED COATS & JACKETS — For all the Family. See our large selection.

Men's Pile-lined Jackets $29.50
¾ length, Sizes to 46, heavy knit collar, cuffs Olive
Men's Work Parkas $17.95
Heavy duck, full length
Skidoo Suits, Men and boys $19.95 to 39.95

FALL FOOTWEAR

BOOTS — SHOES — RUBBERS
For All The Family

MEN'S WESTERN BOOTS, Brown Pebble $29.90
BOYS WESTERN BOOTS, blacks, browns 14.95 - 21.00
"MOD" OXFORDS, two-tone or plain $16.95 - 32.50
LADIES FALL OXFORDS, heavy sole, heel 19.50 - 21.95

— SEE OUR FAMILY SHOE SELECTION —

HARDWARE SPECIALS

ROGERS MAJESTIC STEREO $289.95
Hi Fi Solid State unit in 46" walnut cabinette. AM, FM Radio, BSR Record Changer

ZENITH WASHING MACHINE $349.95
"Continental" automatic unit, with 16 lb. porcelain tub, two speeds, spiralator four way washing action, positive and infinite fill control, easy clean lint filter.

ZENITH DRYER $249.95
Full family capacity, lifetime porcelain drum, handy lint screen, two temperature selector, push button start, safety door switch

DELUXE ZENITH RANGE $309.95
30" stove with full width lighted cock panel, oven timer, timed outlet, infinite heat switches, element signal light, recessed top, lift out elements, lift off oven door.

SUPER WHITE LIGHT BULBS 2/42c
Canadian made 40, 60 and 100 watt sizes.

TABLE/PORTABLE RADIO $17.95
Battery powered for indoor-outdoor use, 8 transistor Uses 4D batteries

FURNACE FILTERS each 79c
Many different sizes.

C.I.L. 303 ACE box of 20 $5.39
180 grain ammo

G. E. VACUUM CLEANER $59.88
Swivel type

C.G.E. HUMIDIFIER only $79.95
9 6 gallon output, automatic Humidistat, water level indicator, automatic shut off

MARSHALL WELLS

BEAIRSTO BROS.

PHONE 384-3741 SEDGEWICK

LEGISLATURE LIBRARY OCT 25 1974 EDMONTON

The RED X Means TIME TO RENEW

Community Press

SERVING THE COMMUNITIES OF DAYSLAND—STROME—KILLAM—SEDGEWICK—LOUGHEED—HARDISTY—ALLIANCE—GALAHAD—FORESTBURG

Single copies — 15c SEDGEWICK, ALBERTA THURSDAY, OCT. 24th, 1974 VOLUME 66 — No. 13

THE WEATHER
by R W C D

	Max	Min	Prec
[illegible]	66	41	.01
[illegible]	56	50	
[illegible]	54	40	
October 18	69	37	
October 19	72	40	
October 20	67	34	
October 21	61	27	

Legislative report

Opposition agendas are crowded but the government plans no major new legislation as Alberta's 75 MLAs head into the fall legislative session Oct. 23rd.

Stormy controversy over use of windfall resource revenues, a long awaited government statement on coroners and a new consumer protection law are on the menu for the sitting. It could run only four weeks but might easily last longer.

Most opposition concerns stem from the surprise 335-million Pacific Western Airlines takeover this summer with money taken from the energy revenue surplus. But the argument only starts there

The 24-member Social Credit bench and lone NDP MLA Grant Notley are promising sweeping challenges for the Lougheed administration.

A cluster of issues has congealed around the deal. They include the government's accountability, regulatory methods honesty business philosophy and long range plans for windfall oil and gas revenues.

The PWA debate likely to dominate the early part of the session will be a hard test for both sides. Tories confirm there has been dissension in the ranks over the deal. The Socreds, who have openly split on other issues, will be trying to hang together to drive a fatal wedge between cabinet members who made the airline buy and their back-bench support

On the government side, House leader Lou Hyndman says there will be no major new bills this fall. Attorney General Merv Leitch is scheduled to deliver only a formal reply to spring recommendations by Justice W J C Kirby's Alberta Board of Review for entirely redrafting the coroner's act.

Consumer Affairs Minister Bob Dowling is ready to go with a new bill. He has indicated the statute sets up a mail box number for consumer complaints and a new system to help Albertans get redress if retailers wrong them

The fall gathering opens with Premier Peter Lougheed's annual "state-of-the-province" address. An overall report on government business, the speech is made a motion before the House and could be fair game for an opposition non confidence move

The premier is expected to report on general government intentions for handling industrial oil and gas development. He plans to deal with oil sands development especially

A pair of throne speech promises which have not yet materialized may surface, if only in explanations why they won't appear as policy or legislation. A general oil sands policy was planned. And an Alberta Resources Growth Company that would involve the government directly in the resource processing industry was mooted.

Energy revenue sharing talks are likely to surface in question period. Mr. Lougheed might have to indicate just how big that windfall, at first expected to be $1 billion this year alone, will turn out to be once Ottawa and the oil industry take back bigger slices they now want

Meanwhile the House still has to debate Provincial Treasurer Gordon Miniely's plan to revise the entire budgeting technique. And a legislative report on cabinet regulatory powers may surface. The committee report may fuel opposition charges that the authority is being over-used by the government, sources say.

Killam Skate club meets

The Killam Figure Skating Club held their general meeting September 9, in the Town Hall

The new executive for the coming year is as follows
President Connie Smolski
Secretary Carolyn Bonnett
Directors Emily Keindorfer, Meta Lindseth, Diane Blaeser, Carol Graham, Dorothy Felgate Pat Lang, Ida Mae Brodie, Bertha Pederson.

The main topic of the evening was directed mainly on getting a "Pro" to teach our senior girls. It was voted on and passed to have Linda Bonnett and Janice Lindseth teach our juniors as per last year with the help of some of the other senior girls

It was also hoped that mothers will turn out for the next meeting which will be held on October 29 at 8:00 p.m. in the Town Hall to discuss Skating Fees, date for fees to be paid, and on the dividing line as to which children are ready to be taught by the pro.

DISTRICT NEWS

Strome News

STROME — Thanksgiving visitors at the home of Mr and Mrs G Seward were Mr and Mrs A Schick of Burstall Sask

Mr and Mrs F Robson and girls were visitors at Wildwood for Thanksgiving

Honey Curtis Charlie Auburn Mr. and Mrs Earl McDougall and Mr and Mrs J Weller spent Thanksgiving with Eve Thorburn in Edmonton

Doris and Martin Pasychnyk and family were visitors at Doris' folks at Delia for Thanksgiving

Mr. and Mrs G Busse and family of Edmonton were visitors this weekend with Mr and Mrs C Sprague

Mr and Mrs T Blake and Mr. and Mrs B Auburn spent Saturday in Edmonton

Mr and Mrs K McDougall and family were visitors on Sunday with Mr and Mrs J Sprague of Camrose

Sympathy of the community is extended to the family and friends of Bernice Schulte who passed away in Edmonton last week

The German Choir from Edmonton were thoroughly enjoyed Sunday night by all those who attended

George Curtis visited on the weekend with Mr and Mrs. J Kruse of Wetaskiwin

Guests at the Don Pfeffer home over Thanksgiving were Audrey and friend Danny Anderson of Edmonton, Berry Kesbo of Heisler and Mr and Mrs Tony Gau of Camrose.

Congratulations go out to Mr and Mrs Art Ziesel on the arrival of their baby girl

Mrs. Honey Curtis has been appointed Director of Cancer funds for the Strome area

Congratulations go out to Mr and Mrs Sig Johnson who celebrated their 45th wedding anniversary Wednesday, October 16

Mrs. Mary Malick of Edmonton spent the weekend with Mrs. Anne Malick.

The Strome C.W.L. resumed their regular monthly meeting after a three month recess on Monday, October 14 at the Elks Hall with the president Mrs. Dennis Loesch in the chair It was reported that lunch had been served at three auction sales during the summer as well as two showers Many visits to the sick were made

Catechism lessons have resumed as well for grades one to six each Wednesday after school Teachers Mrs T Mazure Mrs Stasko, Mrs Hayes, May Anne, Sandra Houser and Lena Houser

The Senior Citizens Club met in the Memorial Hall on Thursday October 17 with 14 members present. Cards were played and lunch including a surprise birthday cake for Charlie Hayes, was served by the hostesses Mesdames S Johnson, E Hahn and E Dumont There was a brief business meeting following lunch. Next meeting will be on Wednesday October 30th at 7 30 p.m Each member to bring a bingo prize already wrapped Our M L A Gordon Stromberg will be attending this meeting

South Hardisty

SOUTH HARDISTY — Mr George Whitelock visited at the Nels Jensen home Thanksgiving Sunday

Mr and Mrs Nels Jensen were supper guests with their daughter and family, the Dn foes in Sedgewick last Friday

Mr Wm Chave was a Saturday morning caller at the Ross McCracken and the Nels Jensen homes

Mr and Mrs. Nick Kozak and boys from Vegreville and Mr and Mrs Dennis Dorosh and boys from Hilliard were visiting with the Dave Livingston family over the weekend.

Mrs Joyce Laurson and baby girl from Wanham were home for the weekend

Mr and Mrs Doug Sakaluk and family from Edmonton were home for the weekend.

Mr. and Mrs. Ray Poliquin and family from Sherwood Park visited Mrs Martha Nokleby last Saturday.

Mr and Mrs Robert Jensen from Red Deer were home last Sunday and Monday.

Merna Murmurs

MERNA — Mrs Wayne Lunty accompanied by her father, Mr Steve Pottage motored to Peace River last week to attend the wedding of her niece, Miss Sharon Reid Sharon is the daughter of Mr and Mrs Gordon Reid of High Level

Sunday guests with Mr and Mrs. Ron Bownes were two of Ron's sister in laws Mrs Diane Bownes and family of Hinton and Mrs Bev Bownes and family of Galahad Also, Mr Hugh (Grandpa) Bownes and Carrie of Galahad

Mrs Dorothy Heartberg went to Edmonton to visit Heartley, who is in the University Hospital undergoing tests

Ian Eckstrand spent the weekend in Edmonton at a Curling Seminar in the Sportex

Judy and Dale Jones were home for the weekend from Lacombe College.

Mr and Mrs Eugene Burr and family motored to Stettler on Saturday to spend the day with Margaret's parents Mr and Mrs Seidlitz On Sunday the family were dinner guests with his parents at Forestburg

Mr and Mrs Tom Leslie were Sunday guests with John and Pat Leslie in Sedgewick

Last Tuesday Mrs Leslie Ball entertained several ladies in her home with a Tupperware Tea

Sunday callers at the Ed Swansons were the J H Whites of Lougheed.

Guests in the Carl Eckstrand home on Sunday were Mr and Mrs Roy Simpson and girls, Mr and Mrs Ole Eldey and family

Mr and Mrs Harry Anderson attended the wedding of Janet Litke to Larry Pederson in Olds on Sunday.

Miss Dianne Freadrick of Calgary was at her parental home the Walter Freadricks for the weekend

Mr and Mrs Ralph Steil and family were at Verna's parents the Vern Storbakkens, Sunday Other guests included Mr. and Mrs Gilbert Bergeson and family, Mr and Mrs Charlie Manning and Mr and Mrs Roy Manning and families

Mr and Mrs Vern Simpson were in Edmonton to attend the funeral of Mrs Donna Rosenki

Mrs Betty Wallace accompanied Carl and Edith Eckstrand to Edmonton on Sunday.

Valerie and Danny Adamson motored to Lacombe Sunday to visit Mrs John Brown They also called on the H and Ken Cookson families

Mrs E Eckstrand and Albert spent Sunday at Huxley

Maureen Lee and Pat Twohoney of Sedgewick were Sunday guests with Kathy Ashton in the Andy Cameron home

Mrs Ella Whitbeck and boys were Sunday callers in the Club Ness home

Bridal Shower Held

A Bridal Shower was held for November bride-elect Miss Fern Lunty at the S D A hall Saturday evening Mrs Donna Polege capably led the program consisting of a Flower Wedding contest by Edith Eckstrand a reading very well done by Grace Rott and three charming Anderson girls singing "We've Only Just Begun" accompanied by Mrs Fredella Anderson on the piano. Mrs. Polege then presented Fern with all the good wishes of the crowd and the gifts were opened by Fern assisted by her mother and Mrs Barbara Pottage Fern graciously thanked everyone for the gifts and asked everyone to call on her and Doug in Kamloops after they are married. A delicious lunch was then served by Merna Welfare Club.

Extended phone comes to area

Extended Area Service (EAS) between Sedgewick and Killam and Sedgewick and Lougheed commences Wednesday, Oct 23 1974 Alberta Government Telephones has completed installation and testing of equipment in these centres to provide the service

With EAS a flat monthly rate will replace long distance toll charges for telephone calls placed between the two routes mentioned

A person has to dial all seven digits in the number There is no direct distance dialing for long distance phone calls The same process as before has to be used.

EAS will also be provided between Daysland and Heisler under the same provisions

These services commenced Wednesday, October 23

Killam Auxiliary

Wednesday Oct 2 Rev L Lin was a visitor, also Edith Jacobs visited many of the residents of the Auxiliary hospital Donald Swanson was in to see Mr Saur Mr Young and others Marie Mitchell and Joann Mitchell of Hardisty visited Mr Bill Robinson

On Friday Mr and Mrs E Bradley of Edmonton visited Mrs Wilson while T L Kenny visited John Miron and George Hepworth

Sunday Oct 6th Sister M Rose of the Marion Villa, London Ontario visited many of the Auxiliary residents John and Bea Wensink Alice and Donna Wydenes and Carrie St rome all of Castor visited with Dina Wensink

Visitors during that week included Mr and Mrs Ernie B[illegible] and family of Hanna and Mrs Elnora Robinson to see Bill Robinson; Donald Swanson of Sedgewick Lodge to see Mr Saur and Mr Young, Bessie Noble and Ira Stuart of Edmonton to see Edwin Martin To visit Mrs McGowan were Mirrion Luempes of Edmonton and Ida Laughlin of Kelowna, B C, George Bonnett was in to see Harry Bonnett, Ann, Allen Alderdice and family of Grassy Lake visited Mrs Annie Alderdice, Mrs Walter Kosinski of Daysland visited Mrs Emelie Sather; Gwen and Tricia Seip of Edmonton were in to see Mrs Wilson, Fred and Sadie Anderson of Saskatoon visited Bill Robinson Mrs R Brynlund of Alliance visited Mrs Alderdice

On Sunday, Mrs Sarah Bish's visitors were Douglas and Rae Bish of Forestburg. She went to Forestburg with her sons for Thanksgiving dinner.

ELECTION RESULTS FOR VILLAGE OF STROME

Three Councillors went in by acclamation in the Strome Municipal Elections held on October 16 The Councillors are Alvin Steil and Gordon Curtis, who have served the past three years and John Hauck.

Mrs Anne Johnson was elected as representative to the school committee with 46 votes over Jack Butler with 33 votes

The Fluoridation by-law received 41 votes for it and 38 against

Lougheed News

LOUGHEED — Mr and Mrs N Tweedy hosted a family birthday dinner on Sunday honoring their mother Mrs M Tweedy who was 88 years young Guests were from Lougheed, Sedgewick, Edson, Edmonton, Calgary, Spruce Grove, Provost Ponoka, Chauvin and Victoria B C Of the forty-one persons present seven were children ten grandchildren and nine great grandchildren A Happy Birthday, and all the best to you, Mrs Tweedy

Get well wishes go to Mrs M Roggensack in Camrose hospital and to Mrs G Potter in the Hardisty Hospital

Mrs Robert Drager and Mrs D McClements were Edmonton visitors on Thursday.

Essie says this weather is just too nice to stay indoors, so she goes out to J. Burchills for morning coffee, on to Hardisty and back to Mr and Mrs L Metz's for dinner

Mr and Mrs A Ness and Jennifer visited in Edmonton during the holiday weekend

Congratulations go to Mr and Mrs N Tweedy who celebrated their 22nd wedding anniversary on Friday the 18th Eighteen friends and relatives joined in the celebration

Mrs Annie Rigby and daughters and their families along with son Stan and family visited friends in and around Lougheed on Friday.

Mr. Terry Forberg of Edmonton spent last weekend with his folks, the R Forbergs

Mr and Mrs Gordon Marlow and family of Edmonton spent Thanksgiving weekend visiting their relatives at Lougheed and Hardisty

Mr. and Mrs. C Lindquist and Mr and Mrs A. Whitbeck spent last weekend fishing at Manatoken Lake They reported a good time, as well as catching a lot of nice fish

Mrs Elsie Noble is holidaying with her brother Rabe and family and visiting her mother Mrs M Tweedy in the F.B.A Hospital.

(Continued on Page 8)

District 4-H clubs re-organize for year

Strome 4-H Club Reorganize

A meeting of Strome Seamstresses 4-H Club was held on September 24. It was called to order by leader Mrs Hayes Barbara Hayes moved that we reform our sewing club. The motion was seconded and then carried

Officers were then elected They are as follows
President Sheila Pottle
Vice-President Danette Slavik
Secretary Mary Jane Hayes
Treasurer Donna Slavik
Club Reporter Janet Sprague

Sheila Pottle moved we have our meetings every 1st and 3rd Monday of every month. The motion was carried Sheila then moved we have a fee of $.50 The motion was carried

The meeting was then adjourned

• • • • •

Strome 4-H Seamstresses

A special organization meeting for the Strome Seamstresses was held on October 10 at 2 30 p m

The meeting was opened by president Sheila Pottle Donna Slavik lead in singing O Canada This was followed by the 4-H pledge, led by Mary Jane Hayes. The minutes were then read, Janet Sprague moved the minutes be adopted as read and the motion was carried.

The following committees were elected — Fund raising: Cheryl McDougall and Shirley Pettem Recreation Shana Yarham and Shelley Thorburn. Lunch Brenda Graham, Jackie O'Toole and Jane Steiger

Shelly Thorburn moved we form a multi-purpose club This will include cooking and sewing only The motion was carried

The meeting was adjourned

After the meeting, Mr Doug Norman, 4-H Regional Specialist spoke to the group on multi-clubs, junior leaders and general 4-H activities

Reporter — Janet Sprague

Heisler North 4-H Dairy Club

The second meeting of the Heisler North 4-H Dairy Club was held in Heisler School library A new club reporter was elected as the former reporter joing the sewing club The new reporter is Cindy Jacobs

To raise money it was decided to sell nuts as in previous years

Our club leader, John Feddema, handed out books to the 4-H members such as record and project books The possibility of beef projects was discussed

The meeting was adjourned, followed by lunch.

Reporter — Cindy Jacobs

Heisler North Sewing Club

On the evening of Sept 15, Vice-Pres. Susan Weller called to order the monthly meeting of the Heisler North Sewing Club

After the secretary and treasurer reports were read and approved, the girls got into new business

They decided to hold a bake sale on Dec 7, as their first fund raising project The suggestion of raffling off a Barbie doll, complete with wardrobe was also adopted. It is the responsibility of the members to contribute an outfit for the wardrobe

A committee consisting of Patricia Zimmer, Sandra Weller, and Carol Leeb will be responsible for the organization of the raffle

It was decided to invite the District Home Economist Barbara Green, to be guest speaker at our November meeting.

The meeting was adjourned

Demonstrations of basting and plain hemming were given by Karen Wolbeck and Shelly Bendfeld, with Mrs Donald Zimmer acting as supervisor

The evening drew to a close with a demonstration of the sewing machine by leader Mrs. Lenard Schulte.

Reporter — Carol Leeb

Killam 4-H Nimble Thimble

To begin our October 10 meeting Mrs Shirley Forster led in a sing song. There were 29 girls and 13 visitors and mothers, 2 leaders and 4 girls visited from the Heisler club that has started

The meeting came to order with Bernice Niehaus leading "O Canada" and Frances Wilson the 4-H pledge The roll call was taken and secretary's report was read and adopted Motions were made to pay $35.00 to C W L for the use of the Church basement and also to pay for leadership courses in Edmonton Mrs Nikiforuk outlined projects and events for the year Mrs Forster talked on public speaking and we had an impromptu go round

Meeting was then adjourned, and we worked on projects

Reporter — Frances Wilson

LATE NEWS ARRIVAL CAUSES PROBLEMS

An unusual amount of news arrived late this week and as a result some items had to be held over

The Press regrets not being able to have the time to set the last minute items The co-operation of our readers would be appreciated if news could be sent in to us or your local correspondent earlier.

Rams win 1, lose 1

The Rams have done it again. On October 16 an inspired Rams team defeated Wainwright 23-6. Although Wainwright scored on first play and looked as if the game was theirs their hopes were quickly put to a halt

Two touchdowns were scored by Norm Erickson and one each by Jack Basterash Brian Mazure and Steve Mazure who also got three converts Offensive stars were Lorne Keindorfer and Norm Erickson while the defensive honors went to Steve Mazure and Ray Snethun There is honorable mention to the rest of the team who played very well A special thanks to Mr Harris and Mr Rasmussen who were depended upon to referee shorthanded

On Saturday, October 19 the Rams journeyed to Grande Centre only to be upset 35-34 It was one the poorer games the Rams have played and this, coupled with the big improvement of the Grande Centre team caused Central's downfall. Although they led 20-15 at halftime they seemed to falter in the fourth quarter Touchdowns were scored by Brian Mazure, Norm Erickson Dennis Basterash and Bob James who also got two points on a fake convert Steve Mazure got two converts and field goals of 32 and 37 yards Offensive stars were Reg Hart and Rick Bergseth while Ray Snethun and Kim Sax were defensive stars

The Rams have to win their final game on Saturday, October 26 at Central against Lloydminster to maintain a 2nd place for the coming playoffs

The Community Press
Published every Wednesday at SEDGEWICK, Alberta
MONTE KEITH, Publisher Phone 384-3641
SUBSCRIPTION RATES: Canada—in 40 mile radius $3.50
Outside 40 mile $4.50 per year
Overseas and U.S.A. $6.00 per year
Counter Sale 15c per copy
Second Class Registration Number — 0725

Killam Pentecostal Church

Killam, Alberta

PRAY FOR THE SICK

- Evangelist -
CLIFFORD MOORE

From Trinidad, West Indies. A graduate of the West Indies School of Theology. Raised up by God from a hopeless bed of tuberculosis with seven holes in his lungs.

NOVEMBER 5th to 17th

Tuesday to Friday, 8 p.m.
Sunday 11 a.m. - 7:30 p.m.

OPEN TO ALL RESIDENTS, Clip & Save

ADULT EDUCATION

ADULT CLASSES, DAYSLAND

Classes offered	to start	fee
Basic Accounting	started Oct 8	$3.00
Typing for Beginners	October 21, 7 00 p m	3 00
Basics of Cooking	Oct. 22, 3 30 p m	3 00
Cake Decorating	Nov 6th, 7 30 p m	10 00
Conversational French	Nov. 7th, 7.30 p m	5 00
A Pinch of French	Jan 15, 7 30 p m	4 00
The Oriental Touch Cooking	Feb. 19, 7 30 p m	4 00
Take a Better Picture	March 3, 7 30 p m	2 00
Kites (Child and Adult)	April 9	3 00
Upholstery for Beginners	May weekend	12 00
Small Appliance Repairs	May [illegible]	1 00
Wildflowers	May 27th, 7 00 p m	5 00
Film	Oct 22nd, 7.30 p m	2 50
Woodworking	January 7th 7 30 p m	3 00
Literature (Interested decide on material and time)		no fee

Registration forms available at S & S Pharmacy
For further information, contact Shirley Purves

KILLAM, Recreation & Education

Killam Agri Pool Swimming Lessons — 5 and 6 week courses offering classes for all ages and levels Cost $1 00 per lesson The pool may be rented for groups booking a week in advance for $15 00 an hour There is Public Swimming, teen swimming and adult swimming, also early bird men's swimming once a week Contact R. Borth or Jack Sparrow

Water Polo and Inner Tube water polo leagues are being held A water show is being planned for late November

Art — Phone Robert Borth
Leather Work — Phone Stan Wheller
Ceramics — Phone Jean Bergeson

HARDISTY Recreation and Education

Wills and Estates	Oct. 29th, 7 30 p m	$5.00
Upholstery	Nov 13th	20 00
Basic Mechanics	Nov 6th 7 30 p m	5 00
Defensive Driving	Jan 7th 1975 7 30 p m	8 00

Courses offered if enough interest is shown
1 Horse hoof care 2. Horsemanship
3 Income Tax know how
Contact Charlotte Golka

SEDGEWICK Recreation & Education

Amalgamated Hobbyists of Flagstaff 3rd Wednesday, 8 00 p.m., United Church. Contact Marg. Simpson.
Ceramics: Legion Hut contact May Hampshire
Creative Writing contact George Anderson
Defensive Driving, begins Dec. 5 contact Geo Anderson
Courses offered after Christmas
Public Speaking - Phone 384-3581
Cake Decorating Contact Marie Booth
Basic Carpentry, contact Geo. Anderson
Business Management & Secretary Upgrading Contact Marie Booth; Welding - contact Geo. Anderson

FORESTBURG Recreation & Education

Ceramics: contact Ada Fink fee $10.00
Art contact Blanche Hagen $8.00 plus $1/lesson
Accounting contact Fran Miller, begins Oct. 29 3.00
Keep Fit 1st week in Nov. (Connie Jacobsen) 3.00
Drama. Monday 8 p.m., school aud., contact Norman Hagen
Coffee & Crafts: Every Monday, 9 - 11 a.m., United Church basement. No age limit. Children welcome. Interdenominational
Basic Sewing for Beginners: begins Nov., contact Loreene Thursby. Helpers needed also.

STROME RECREATION CLASSES

Cake Decorating beginning approx. January 15th
Contact Jeanne Hamm or Mabel Wheller
Ladies Keep Fit beginning 1st week in Nov. (Mondays)
Contact Rita Mitchell or N.M Pasychnyk

OPEN TO ALL RESIDENTS, Clip & Save

Keeping in touch

with Arnold Malone, M.P. Battle River

This week's column was written in the early morning of Wednesday, October 16. At the time of this writing, I am well aware of the importance of this day for it is the date of the municipal elections throughout the province Later this evening I will be telephoning various communities within the constituency to obtain the results of the voting It has been with a great deal of interest that I have followed the municipal elections in the newspapers

Perhaps it is an appropriate time to share with you that many newspapers in the constituency send me complimentary copies I wish to take this opportunity to express my sincere appreciation to your local press for their kind cooperation.

I was pleased to learn that the province is intending to develop an industrial corridor from the Fort McMurray tar sands to the community of Hardisty. I have been probing into a number of research studies on the effects of government policy on urbanization and it seems apparent that the actions of the two higher levels of government have been instrumental in shifting Canada's population from the diverse rural spread to the extraordinary heavy concentration into a few large cities The decision of the Albertan government to develop a corridor that will in effect decentralize Alberta's industries to areas other than Edmonton and Calgary is one that must be commended

I will be working on a speech to be delivered to the House relating to Bill C-14 which is an Act to incorporate the Federal Business Development Bank This Act, when passed, will assist greatly the development of small businesses and industries The thrust of my speech will be to commend the government for its initiative in this area and to extend at some length the merits of establishing a Development Bank for small businesses and industries. I will stress, however, the importance of the government paying special attention to the small rural communities when making loans inasmuch as every effort must be made to reverse the trend of the past 3 decades in which well over 80% of Canada's population has become concentrated in 3 major cities I will seek assurances from the government that a special effort will be made to revitalize the rural areas of the prairies which have lost 179,113 in population during the decade from 1961-71

I wish to share with you at this time that I very much enjoy my committee work and find that this, in many ways, is the reasonable thrust of politics I have also found that it is in Committees where we get more accurate and detailed responses to questions that are of concern to the various individuals and interest groups in the constituency I will be writing to each home in the constituency very soon to indicate the various standing committees and to outline some ways by which I can get answers to your questions, with assurances of detail and accuracy

Heisler District News

HEISLER — Mr. and Mrs Clarence Reuther spent 6 days in Ft Saskatchewan visiting their daughter Vivian and husband Frank Bannack and family, also their daughter Lillian and husband Ray Hutchinson and family who have moved from Vermilion

Kathleen and Craig Badry of Daysland were weekend visitors at the Arnold Wolbeck home

A recently engaged couple are Wayne Degenstein and Gail Adams of Forestburg

Albert Tarnowski is a patient in Daysland Hospital.

Mr and Mrs Philip Hauck are leaving on the 23rd for a trip to Vancouver

The town ladies card party was held at the S Kuntz home with 1st prize going to Mrs. Francis Fankhanel and 2nd to Mrs George Fankhanel

Mrs Nora Kroetsch, her daughter and granddaughter, Sharon and Jodi Panchuk returned home after a two-week holiday in St Cloud, Minnesota, visiting

Born to Sharon and Monte Sommer of Stettler, a son on October 10th, Jeffrey Lamont Proud grandparents are Mr and Mrs Gordon Sommer and Mr and Mrs Victor Gabruck

Born to Clarence and Marilyn Hauck of Barrie, Ontario, a boy Proud grandparents are former Heisler residents Mr and Mrs Clarence Hauck of Edmonton and Mrs Matilda May of Camrose.

On Friday, Oct 18th, Heisler Junior High basketball teams, both boys and girls, defeated the Daysland teams with the boy's score 23-11 and the girls' 15-8 Playing for the boys are, David Hihn as captain, Brent Sommer, Larry Zimmer, Kelly Zimmer, Richard Fankhanel, Wayne Zimmer, Billy Zimmer, Mickey Heisler, Garry Sommer Merle Schulte, Kenny Wolbeck and Blair Kroetsch Members of the girls team are Patricia Fankhanel as captain, Joanne Hihn, Linda Martz, Lori Sunderman, Josie Congdon, Cindy Jacobs, Joyce Leeb, Susan Zimmer Jennifer Kroetsch and Karen Wolbeck

Mr and Mrs Francis Fankhanel were Sunday visitors with Leo and Joan Fankhanel and family in Edmonton. Leo and Joan took their parents out for supper at Buffalo Bill's

About 25 young folks gathered at the Francis Fankhanel on Saturday to help Patricia celebrate her 14th birthday

On Oct 10th, sixteen ladies gathered at the home of Mrs Joe Martz to help her celebrate her birthday

The Heisler village council appointed Mrs Louise Blaeser as mayor of the village

Mrs. Evelyn May and friends of Wetaskiwin were Sunday visitors with Mrs. Kate Kroetsch.

Mr and Mrs George Heck and family of Daysland were Sunday visitors with Mr and Mrs. Stan Badry and family.

Mrs. Louise Smith has her sister Mrs Sylvia Schulte of Barrhead visiting her for a few weeks

Marie and Ernie Ostrom of Eckville were recent visitors at the Matt Niehaus home.

On Oct 10th, eighteen ladies gathered at the home of Mrs Andy Wolbeck to help celebrate her birthday On Saturday, Mr and Mrs Eldon Niehaus and family of Stettler were home to help mom celebrate

Weekend visitors with Marie Dobbs were Alice, John and Angela Sunderman of Slave Lake They all left Monday, Oct 21st by car to Minnesota for a week's holiday visiting relatives and friends

Weekend visitors at the Lawrence Sunderman home were Wayne and Wendy Sunderman Shirley and Shelly Leeb, all of Edmonton

Al Badry with fiancee Lorraine, Keith Chesterman with his girlfriend of Drayton Valley spent the weekend at the Herb Badry home.

Doug and Fern Morgan with daughter Teri Lynn were weekend visitors with the Brausens

Mr and Mrs Matt Niehaus were Hardisty visitors with the W Buelows of Sunday

A Catechism live-in was held at the Retreat in St Albert on the weekend Attending were Mrs Norman Lassu, Mrs Warren Sommer, Mrs Norman Martz and Mrs Cliff Wolbeck

IN THE MATTER OF "The Public Utilities Board Act", R.S.A. 1970, ch. 301, as amended;

and

IN THE MATTER of an application by Calgary Power Ltd. to the Public Utilities Board for a revision of the rates it will be permitted to charge its customers for electric energy.

NOTICE OF APPLICATION

TAKE NOTICE that Calgary Power Ltd. (hereinafter called the Applicant) will apply to the Public Utilities Board at the Court House at the City of Calgary, in the Province of Alberta on Tuesday the 12th day of November 1974 at 9:30 o'clock in the forenoon or as soon thereafter as Counsel may be heard for an Order of the Board

1) Fixing and approving [illegible] rates [illegible] for electric light, power [illegible] by the Applicant [illegible] present rates and charges have been established by agreement or otherwise

2 Determining a rate base [illegible] of the Applicant that is used or required to be used in the Applicant's service to the public and fixing a fair return thereon

3) Giving effect to such part of any excess revenues received or losses incurred by the Applicant as may be due to any undue delay in the hearing and determining of the application

4) Fixing and approving such interim rates pending the fixing of final rates as the Board may determine, and [illegible] fixing a date for the commencement of such interim rates

and for such further and other Order as to the Board may seem proper

AND TAKE NOTICE that at the said place and time the Applicant will apply to the Board for an Order approving as interim rates those new rates now sought by the Applicant and set forth in its material filed with the Board and further that the Applicant will apply to have such interim rates become effective on December 1, 1974 with respect to all billings rendered on or after that date providing that such interim rates shall not apply to any quantity of electricity which can be reasonably considered as having been consumed before November 1, 1974

The Applicant is the owner of a public utility consisting of generating plants, transmission and distribution systems for the production, transmission and distribution of electric light and power and electric energy to and for the public in the Province of Alberta. The existing rates of the Applicant do not return revenues sufficient to provide for its present or prospective proper operating and depreciation expenses or charges and a fair return on the property used in the service to the consumers of electric light and power and electric energy from the said public utility

AND FURTHER TAKE NOTICE that the Applicant has filed with the Board materials in support of its application, including transcripts of the evidence in chief intended to be given by witnesses to be called in support of its application (copies of which materials may be obtained on request made to the Applicant) and that on presentation of the application at the said place and time the Board will be asked to give directions as to the manner in which and the times at which evidence in support of the application may be adduced and for such other directions as may seem proper to the Board and to fix a date for the continuation of the hearing of the [illegible]

DATED at the City of Calgary, in the Province of Alberta, this 15th day of October 1974

CALGARY POWER LTD
by its Solicitors and Agents
Messrs. Jones, Black, Gain & Laycraft

Per J. H. Laycraft

The Applicant's address for service is in care of its said Solicitors at 300 Bentall Building, 444 - 7th Avenue S.W., Calgary, Alberta

LETTER BOX

The Editor
Community Press
Dear Sir

As President of the Killam and District Chamber of Commerce I would like to comment on the editorial, No "News" Is Good News, in last week's edition

We are flattered that the editor believes us powerful enough to help create and then contest a new business venture of any kind in our community. But, in all honesty, I must confess that we do not deserve such credit and praise

Mr Doug Weeks, editor of the Viking Times attended, without invitation, the Chamber's regular October meeting to announce his intentions of starting a newspaper to be entitled the Killam News. He did not ask our permission, did not want our endorsation, and did not offer us any control over his business. He merely announced his intentions.

I must therefore, on behalf of the Chamber of Commerce, decline with true modesty to accept such praise as was given last week by the editorial in the Community Press The credit belongs to someone else

Yours truly,
Sharleen M Chevraux
President,
Killam and District
Chamber of Commerce

★

Club Reports

GRETNA GOODWILL CLUB

Wednes., Oct 9, seven members met at the home of Helen O'Reilly for the regular meeting with Mary Albrecht presiding

The President thanked members for their cooperation in serving at the 50th anniversary of Mr and Mrs. W. Markwart, as well as those outside the club who helped

A seasonal poem "An Autumn Prayer" was read by Melba Cameron A ten dollar donation was given to the Unitarian Service Committee and a sum alloted for the purchase of wash cloths

The raffle prize was won by Mary Albrecht and Mary Rombough held the lucky tea-cup

After lunch, all enjoyed a short sing-song

The next meeting will be held on November 13 at the home of Etta Hume

★

There are some politicians who shake your hand before an election and shake your confidence after.

RELIGIOUS SERVICES

SUNDAY, OCTOBER 27

Killam Baptist Church
Sunday School 10:00 a.m.
Morning Worship 11:00 a.m.
Evening service: 7:30 p.m.
Bible study and prayer service on Wednesday at 8:00 p.m.
Fridays G.M.G. at 7:00 p.m. and Young People's at 7:30
W M S 8:00 p.m. last Thursday of the month

Killam Pentecostal Tabernacle
Sunday School 10 00 a.m.
Morning Worship 11.00 a.m
Evening Service 7 30 p m.
Tues., Prayer and Bible Study at 8:00 p m.
Fri.: Young Peoples, 8 00 p m
Pastor Gus E. Rankel, 385-3587

United Church of Canada
Strome-Killam Pastoral Charge
Minister: H. Allan Richards
Times of Services
Killam 9 30 a.m
Strome 11:00 a.m.

St. Edmund's Mission Anglican Church
Sunday, Oct. 27th at Killam — 11:00 a.m. Holy Communion and Harvest Festival
Rev. B. Osborne in charge

Church of the Nazarene
Loughead, Alberta
[illegible]
Sundays:
10 00 a.m. Learning Together
11.00 a.m. Family Devotion
7.30 p.m. Rejoicing in Evangelism
Wednesdays:
8:00 p.m. Prayer and Bible Communications
Ronny Tombran, Pastor

Sedgewick Lutheran Parish
Bethania Lutheran
Family Church Hour 9.30 a m
(Holy Communion)
Trinity Lutheran
Family Worship 11:00 a m
(Holy Communion)
Sharon
Sunday School 10:00 a.m.
P. S. Olson, Pastor

United Church of Canada
Sedgewick Pastoral Charge
Merna 8:45 a m
Sedgewick 10:15 a m.
Lougheed 11:30 a m
Minister: Rev. Robert Chappell

Presbyterian Church
Killam—Galahad Charge
Sunday Services —
Galahad — 9 30 a.m.
Killam — 11:10 a m
Community Church School
Thursdays at 4 00 p.m.
Junior Choir Fridays, 4:00 p.m
Minister: Rev. Larry Lin, M.A.

Optometrist
Drs. Mathieson, Lightle and Muncey
290 Imperial Oil Building
10025 Jasper Ave. Edmonton
DR. D. A. MATHIESON
Will be at the
VIKING MEDICAL CLINIC
WEDNESDAY, OCT. 30th
For Appointment See Medical Clinic

JAMES C. OLSON — FERINTOSH

FARM AUCTION

N.W. 1/4-7-41-21-W4; being 4 miles west and 2 miles north of Ferintosh; or 4 miles south, 4 miles and 2 miles south of New Norway Time 11:00 a.m.

WEDNESDAY, OCT. 30th

— FARM MACHINERY —

1967 Cockshutt 1850 Tractor, 2500 hrs., dual hydraulics, 23-1 30 tires, good rubber; 10 ft hydraulic dozer to fit tractor, 1963 Cockshutt 431 SP Combine, 12 ft Melroe pickup and straw chopper; 502 Cockshutt 14 ft. SP Swather, pick-up reel, just overhauled; 25 ft. Cockshutt 249 deep tillage cultivator, wing type; Mid-West mounted harrows to fit above cultivator; JD 14 ft. hoe drill, fert and grass seeder attachment, large grain box and transports, 10 secs. 5 ft Co-op harrows and rolling drawbar; Inland 50 ft Weed Sprayer; 14 ft. 246 Cockshutt D.T. Cultivator; Cockshutt 10 ft Tandem Disc; Owatonna 95 Mixer Mill; 23' 7" Robin auger 9 hp engine; 10' 4" grain auger, electric motor. Eaton 2-ton rubber-tired wagon and flatrack, tractor V type snow plow; 20' bale elevator; 440 Eskimo snow machine, Hahn Eclipse No. 300 Ride-on Lawn Mower

TRUCKS — 1966 GMC 2-ton Truck, with V8 283 motor. 33,000 miles, 14 ft. factory box, hoist and stock racks, one owner truck 1964 GMC 1/2 ton Truck, 6 cylinder, stock racks to fit

— HOUSEHOLD —

Westinghouse 4-burner 30" electric stove, like new; Westinghouse refrigerator 2-door, frost free, as new; Chesterfield and chair with matching stools, 4 dining room chairs to match chesterfield; China cabinet; metal utility cupboard, Electrolux 3-brush floor polisher; Sunbeam Mixmaster; Davenport; Sunbeam Humidifier; quantity of dishes, jars, sealers and many unlisted items

— MISCELLANEOUS & TOOLS —

2 - 500 gal Fuel Tanks and double stand, 1 single, 1 two compartment; 12 ft. Cattle self-feeder, 300-350 bus. cap.; set of 8.25 - 20 Truck Chains, set of 18 4 - 34 Tractor chains, air compressor; 2 1/2 gal. paint sprayer; cement mixer 1 1/2 h.p. Cushman gas engine, Power Products motor, chain hoist; 180 amp. L.K.S. electric welder; taps and dies, quantity welding rod, Acetylene welder; Grainatrator complete with motor; 40 ft. 4" auger; 35 gal. per min. Impeller pump; 3/4 inch drive Socket Set; 1/2 inch electric drill; electric impact wrench; bearing pullers; Jackall jack; emery and motor; Berdizo; portable cattle chute; 2-wheel rubber tired dump trailer; 2 steel water tanks; fence posts; quantity of scrap iron; new set Swather canvas to fit 15 ft. SP swather; lot of shop tools; forks, shovels; many other unlisted items.

ANTIQUES — 6 in. Eaton Grain Grinder, like new; old-time Waffle Iron; Lawn Swing.

Auctioneer's Note: This is a very good line of equipment in excellent condition. Anyone interested in any of the machinery is welcome to come and try it out in the field before the sale.

Terms: Cash Settlement Day of Sale Lunch Available

Zowtuk, Sheets, Hutchinson Auction Service

M.N. Zowtuk	Russ Sheets	Dave Hutchinson
Lic. No. 010250,	Lic. No. 010084	Lic. No. 010147
Phone 688-2143	Phone 672-6461	Phone 863-2161
HOLDEN	CAMROSE	NEW NORWAY

● Auction Sales A Specialty — Honesty Our Policy ●

Club Reports

DAYSLAND CWL MEET

The Director and 21 members were present at the CWL meeting The card convenor reported sending five cards

An invitation was received from St Mary's Hospital to join them in their 50th anniversary celebration October 23, 24, 25th. A general cleaning will be held at church on October 22 and 23

Mass intention is for the poor souls. The attendance prize was won by Mrs. J. Heck

Lunch committee for the next meeting are: Mrs. Tony Gartner, Mrs. P. Gartner and Mrs. B Terway. Hostesses for the evening were Mrs Minnie Gartner, Mrs A Lorenz and Mrs. L Dolanz

Spring Lake C.W.L. Meet

The Spring Lake CWL met in the parish hall on October 8 at 8 p.m. with 14 members present The rosary was recited

Correspondence consisted of an invitation from St. Mary's Hospital, Camrose, to share in their 50th Anniversary.

Masses for October are For Peace and also in honor of the Queen of the Rosary in thanksgiving for a bountiful harvest.

The grade 9 scholarships were awarded this year to Irene Jacobs of Heisler and Richard Brausen of Daysland. In the future the principal of the school shall be asked if he feels the highest grade nine student eligible for the award is worthy of an award, and the award is to be given at the principals dis-[illegible]

The President, Mrs D Zimmer gave an interesting report on the Regional Conference at Bashaw

Father Schmeltzer asked if members would lead the rosary before Mass during the month of October

For Study Club, Rose Weller read an article on Loving God and our Fellow Man. Marion Zimmer is to host the next meeting The attendance prize was won by Ellen Jacobs

FORESTBURG MECHANICAL SERVICES
PLUMBING, HEATING
GAS FITTING
"RELIABLE SERVICE"
E. N. (Gene) Hruska
OWNER — OPERATOR
24 HOUR PHONE 582-3535
Box 425 FORESTBURG

MRS. MARY PONTON — FORESTBURG

Household AUCTION SALE

at her residence, at 1:00 p.m.

SATURDAY, OCT. 26th, 1974

HOUSEHOLD — Oval table and 6 chairs, like new, China Cabinet, like new; 2 hostess chairs; 2 chests of drawers; night table; 3 beds and mattresses (one with vinyl headboard); G.E. wringer washer; Electrolux 3-brush floor polisher; end tables; coffee tables, 1 antique; antique cupboard; cushion floor and pieces of shag carpet; 8 pair of drapes and 4 pr. sheers, 50x83; Dishes, pots, pans, crock and many articles too numerous to mention.
TOOLS & MISC.—Sump pump, like new; all-channel antenna, antenna rotor, wheel barrow, lawn roller; power lawn mower, 100' garden hose; 50' snow fence, 2 wash boilers, 1 copper, Stoker motor, good condition. Potatoes, Carrots

Auctioneer — Warren "Tip" Henderson

PIONEERING TODAY

MEANS QUALITY FEEDS
FOR PROFITS TOMORROW.

Pioneer handles a complete line of livestock premixes needed to balance feed rations. The result will be increased production, improved health and higher returns.

And, Pioneer's complete selection includes Soybean Oil Meal in bags or bulk, Hog Creep Feeds, Chick Starters and Laying Mashes as well as a full range of salt and animal health products.

Bring your feed problems to Pioneer. See your local Pioneer Elevator Manager or the Pioneer Feed Representative in your area and discuss your feeding practices with him.

PIONEER TODAY.
PROFIT TOMORROW.

PIONEER GRAIN COMPANY
LIMITED

DAIRY DAY and FARM MACHINERY

12 noon at CAMROSE AUCTION MART

Saturday, Oct. 26

● From ALLAN COLE, CAMROSE:
18 Holstein Cows, producing or due to calf.
7 Holstein Heifers
Milk Equipment
● From VERNER BENDFIELD, HEISLER
5 Cows, all bred to Hereford Bull
● From ALVIN MYERS, HEISLER
12 Cows producing or due to calf
● From FRED ABMA, LEDUC
4 Holsteins, due in November and December
1 Open Holstein Heifer
● From BILL PROCTOR, PONOKA
5 Brown Swiss x Holstein, Long Yearling Heifers
1 Brown Swiss x Jersey Long Yearling Heifer
Pasture Bred Purebred Brown Swiss, June 28 on.
● From ONE CONTRIBUTOR:
25 - 30 Holstein Bred Heifers
● From STAN LAWRENCE, EDBERG:
Machinery and Milk Equipment

For Information: Contact
CAMROSE & KILLAM AUCTION Mart
Phone: (403) 672-4406

Daysland forms kindergarten

Daysland Kindergarden Soc is now operating a kindergarten 5 afternoons a week in Daysland school with Mrs Velma Corbett teacher and 20 students enrolled.

Society officers are: Pres.: Sherry Lissack, Sec-Treas., June Rittammer; Co-ordinator Angela Tarnager; Communications Joyce Dalueg Historian and Reporter Debra Rau Advisory Board also includes Dale Erickson, John Moffat, Mrs Agnes Hilker, and Mrs Betty Heisler A meeting was held October 9 in the school. Mr. Moffat spoke on capabilities of children 4½ to 5½ years old and projections of the coming year.

The last Wednesday of the month there will be open house in the kindergarten room

• • • • • •

DAYSLAND — Visitors at the home of Mr. and Mrs. N Pedersen were Mrs. Marion Konishi of Blaine, Wash. and Mr N Weller of Camrose

Mr and Mrs. A. Scheeler and girls spent the recent long weekend at Ft St. John visiting at the home of Mr and Mrs Lyle Scheeler

Mrs Eleanor Davidson and Roxanne and Mr and Mrs Graham Davidson and girls spent the long weekend visiting with Mr and Mrs. D. Davidson of Sherwood Park and Mr. and Mrs. M. Charbonneau of Edmonton

Mr and Mrs Brian Helmig and family and Mr. and Mrs. Glen Helmig and family were weekend guests at the home of Mr and Mrs. L. Niehaus

Mrs. Irene Garbe spent a week visiting with Mr. and Mrs Mel Garbe at Wainwright

Mr and Mrs. Doug Thomson and Connie of Edmonton were recent guests at the home of Mrs Anna Boggs

Mr and Mrs. A. Pryor returned home after visiting their son Gordon and family at Prince George

Mrs Melba Kent spent the weekend visiting with her father Mr B Gutowski at Drumheller

Tom and Sheila Mah and family recently moved to Edmonton after being in business for many years in the Daysland Cafe

Mrs. Dot McDevit returned home recently after spending some time in Brantford, Ont visiting with her sister and her daughter Bev and family

The Friendship Club meeting was held October 15 in the social room of the United Church with 16 members and 1 visitor present.

The meeting opened with devotion by Laura Graham During the business discussion it was decided to hold a bazaar at the next meeting After the business meeting the ladies had a lot of fun looking at pictures of themselves that the members had brought. These pictures of the members were from babies to teenagers and it was fun trying to guess the identity of each A lunch was served by hostesses Mrs Midbo, Mrs Knudson and Mrs Olsen

Galahad District News

(Intended for last week)

GALAHAD—Mrs Glen Lunty and Chrissie spent an afternoon last week with Mrs Anne Wise

Mr and Mrs W Washburn spent Thanksgiving with relatives in Calgary.

Mr and Mrs Dick Donald of Ponoka visited Betty's parents Mr and Mrs. W. Wise on Saturday. Mr. Donald returned home to get more jewellery made for an exhibit in the Handicraft Exhibit in Lacombe Betty remained with her parents for the Thanksgiving weekend returning to Ponoka on Monday with her husband, who had come for dinner

Mrs Doris Lyane and family of Calgary spent the weekend with her parents Mr and Mrs Cliff Lyane

Jimmy Poo of Edmonton visited the Holben home last Sat

Mr. and Mrs E. Fergusson were Stettler visitors, meeting their daughter Miss Bonnie Fergusson of Milk River who spent the weekend with them

Mr and Mrs. Fred Ponto's new home was moved onto the foundation this week

Mr. and Mrs Doug Fergusson and Randy of Hanna were weekend guests at the home of their parents, Mr. and Mrs. E. Fer-[illegible]

Joe Block and Bill Wise put the finishing touches to the windows of the Drop-in Centre Mr Wise was a Castor business visitor on Tuesday, getting more material for the Centre

Miss Donna Brausen of Edmonton visited her mother, Mrs Lois Brausen over the weekend

Mrs Thursby and Mrs. Kumar paid a visit to the Galahad Hospital and stopped for a visit with Mrs. W. Wise who is in hospital.

Mrs. Muriel Wright and David spent the weekend in Calgary with their family and attended the baptism service of the infant son of Mr and Mrs B Kasha

The Senior Citizens Club held a successful bake sale on Sat

Mr W Wise was a business visitor to Killam Friday morning and a Forestburg visitor in the afternoon

Mrs Borghild Farnquist returned home Thursday after a extended stay in Vancouver with her daughter, Mrs March

Mr and Mrs Doug Wetmore of Woodstock, Ont visited Mr and Mrs Jim Wetmore and Mr and Mrs Allis Wetmore and families

Mr J Christensen of Forestburg visited his sister, Mrs Gladys McMahon on Thursday

Charles Sullivan left Monday to visit his daughter and son-in-law Mr. and Mrs McDermott in B C

[illegible] was in town over the Thanksgiving weekend

Jr High basketball teams played in Killam on Wednesday evening Both teams lost by 3 points

Mrs Lois Brausen was a Red Deer visitor on Monday

Election results are as follows Councillors Elected — Mrs. Lois Brausen (85); Mr Ray Burke (79); Mr Allan Dietz (67), Mr. O Misner (29), Mr Dave Williams (12) 91 votes were cast. Elected for school trustee by acclamation was Ken Hudson

Heisler Junior High elect

(Intended For Last Week)

Heisler Junior High elected the executive of the Students Union, as follows

President David Hihn
Vice Pres : Kelly Zimmer
Sport Reps.: Patricia Fankhanel and Mickey Heisler
Secretary Joanne Hihn
Treasurer Cathy Badry
Social Conv'r Blair Kroetsch
Gr 9 rep : Dale Congdon
Gr 8 rep : Helen Weller
Gr 7 rep Roseanne Hihn

• • • • • •

HEISLER — District Deputy Rene Brausen held inspection night of Edberg O O R P lodge on Oct. 8th. She was accompanied by Louise Blaeser and Anita Kroetsch

Mr and Mrs Philip Hauck visited the Stan Hauck family in Calgary for Thanksgiving

Sunday visitors with the Leo Blaesers and helping dad celebrate his birthday were their children, the Glen Helmigs from Edmonton, Arnold Gamroths of Galahad, Rudy Jahns of Forestburg, Grant Blaesers and the Norman Martz family

Mr. and Mrs. Herb Badry were weekend visitors in Drayton Valley with the parents of their future daughter-in-law

Bill Sunderman, Ron Badry, David Badry and Elmer Dalueg spent the weekend fishing at Bear Trap Lake.

Bill Sunderman was the lucky winner of a beautiful quilt, which was raffled by the Multiple Sclerosis Society of Camrose.

Mark Heisler of Camrose spent the long weekend with his grandparents, the B. Brausens.

Visitors at the Francis Fankhanel's were Ed and Brenda Fankhanel, Mary and Norm Twitchell of Edmonton

Home for the weekend at the Lawrence Sunderman's were: Shirley and Shelly Leeb of Edmonton, Doris and Russel Svenhun with Patty Anne of Innisfail and Wayne and Wendy Sunderman of Edmonton

Mr and Mrs Larry Wolbeck and girls of St. Albert spent the weekend with Mr and Mrs Otto Wolbeck

Mrs Eileen Loesch is a patient in Daysland Hospital

Miss Bernadette Kroetsch of Edmonton spent the weekend with her parents Mr. and Mrs Leander Kroetsch.

Kathy and Earl Nelson and son Darcy of Lethbridge were weekend visitors with Mr and Mrs Ken Reuther

Born to Heather and Rock McCarroll of Edmonton, a boy on Oct. 12th. Proud grandparents are Mr and Mrs Adolph Kroetsch and Mr and Mrs Gordon McCarroll

Donna and Joe Hollowaychuk and friends of Edmonton and Mrs Alma Poepping of Camrose were visitors with Mr and Mrs Irvin Poepping.

Sandra and Bob Bendfeld and boys of Calgary were visitors with their parents, Mr and Mrs Adolph Kroetsch

Irene and Elaine Schulte of Edmonton spent the weekend with the Joe Schultes

Miss Debbie Zimmer of Edmonton spent the weekend with the Norbert Zimmers

Young folks taking Drivers Training are Carol Smith, Valerie Sommer, Dale Kuntz, Dale Sommer and Floyd Hihn

Visitors for the long weekend with Mrs Marie Dobbs were her two brothers Frank and Joe Sunderman, Joe's two daughters Mrs Doreen Kuzma and her daughter Rhonda from St. Paul, and daughter Mrs Carol Telkun and her daughter Crystal of Lavoy

Leslie and Lenora Lassu of Edmonton were weekend visitors between the Fred Lassu and Emil Freadrich homes Michael Lassu also spent the weekend with his parents

Joanne and Ed Dietrich of Sylvan Lake spent Thanksgiving weekend with Mrs Theresa Schuster Mr. and Mrs Carl Schuster and family of Killam were Sunday visitors

Shirley and Rick Barnett and family of Cold Lake, Mr and Mrs Lester Kroetsch and family, Miss Judy Kroetsch and a friend Malcolm Porter of Grand Center were visitors at the Henry Kroetsch home

Visitors at the Irvin Kroetsch home were Mr and Mrs Arden Malpass of Hinton, Peggy and Mike Turlic of Camrose and their daughter Betty, husband Paul and Randy Turlic of Red Deer, also Mr and Mrs Howard Kroetsch and daughter Tanya of Coronation.

Sisters Sebastian, Fidelma and St. John stopped by for a chat on Sunday with Mrs Joe Hauck

Visitors for the weekend at the Geo Fankhanel home were Sylva and Dennis Tetrault, Vick Tetrault and Rick Maschler of Edmonton Vick and Rick are staying on for a week's hunting in the district

Visitors at the Matt Niehaus home were Lorn and Margaret Niehaus and family of Edmonton Sunday visitors were Lloyd and Joyce George and family of Killam Mary and Jim Cunningham and family of Kelsey Marlene and Wilfred Beulow and family of Hardisty

Melvin Martz of Calgary spent the weekend with his parents Mr and Mrs Joe Martz

Miss Debbie Martz of Edmonton was a weekend visitor with her parents, the G Martzs

The first town ladies card party was held at the home of Mrs. George Fankhanel First high went to Mrs Leo Blaeser and second to Mrs Francis Fankhanel On Oct 9th, at the home of Mrs Philip Hauck, 1st prize went to Mrs Louise Blaeser and second to Mrs Matt Niehaus

★

An electronic wizard is spending all his spare time trying to develop a TV set that will interfere with his neighbour's power tools.

WATER WELL DRILLING
And Sand Screens
Contact:
MOUNTAIN HILL DRILLING
Ph. 372-3809 Box 114
Bashaw, Alta.

Daysland Auction Mart

SALES EVERY FRIDAY

Owned and Operated by Russ Sheets and Dave Hutchinson

If you have anything to discuss or sell, contact:

Mike Zowtuk	688-2143	Holden
Russ Sheets	672-6461	Camrose
Dave Hutchinson	863-2161	New Norway
Herb Robinson	374-3757	Daysland
Bill Hrudko	672-3510	Camrose

ADVERTISING DOESN'T COST — IT PAYS to ADVERTISE in the COMMUNITY PRESS

18th Annual R. O. P.

Swine Show & Sale

Tuesday, October 29th

AT THE AGRICULTURAL BUILDING,
FAIRGROUNDS, CAMROSE

Sponsored by Camrose Agricultural Society and Alberta Record For Performance Swine Breeders' Association.

55 HEAD
Lacombe --- Yorkshire

Show at 9:30 a.m. Sale at 1:30 p.m.
Catalogues available on request.

AUCTIONEER:
Otto Streberg, License No. 010098

J BROWNLEE, Pres., Hairy Hill, Alta.
THOMAS JACOBS Box 86, Ph. 662-3222, Tofield, Alta.

ROY GRANGER ESTATE — GALAHAD

ESTATE SALE

Instructed by Eunice R. Granger, we will sell by public auction the following, located on E½ of 12-41-14 W4th, being 1½ miles east of Galahad or 19 miles south of Killam on Highway 36 and 2½ miles west.

WEDNESDAY, OCT. 30th

Terms Cash Time: 12 noon Lunch Available

— FARM MACHINERY —

W9 IHC Tractor c w p t o., hydraulics, pulley, fair rubber, (only cultivated 100 acres since overhauled), 1951 1 ton Chev Truck, 140 IHC pull-type Combine, 10 ft., good motor; 140 IHC pull-type Combine, for repairs, 62 IHC pull-type Combine, 6 ft., motor running order, 2 more pull-type, for repairs, 16 ft IHC Swather, new canvas 1973, 12 ft. IHC Rod Weeder, 2 - 6 ft Press Drills, 12 ft IHC Deep Tillage, 16 ft IHC Tiller, 8 ft IHC Tiller, power lift, 20 run Disc IHC Press Drill, 24 run double disc Massey Harris drill c w fertilizer attachment, 3 bottom 14" Cockshutt Plow, power lift, 2 bottom Cockshutt Plow, No. 45 IHC Baler, Trailer-type Field Sprayer, 27 ft 6" Robin grain auger c w 7 h p Wisconsin engine, 4" p.t.o driven grain auger; 7 ft IHC semi mount power mower, Sulky plow, 2 bale wagons, made from car frames; side delivery rake; two wooden-wheel wagons McCormick Deering thresh separator, 8 ft disc, harrows, 4 early '50 model cars, home-made truck camper, alum siding, grain hopper, box and gear, grain grinders, Macleods, and 6" belt, Macleods milking machine, 2 packers

— MISCELLANEOUS & TOOLS —

1 electric Vega cream separator, IHC hand-power cream separator, 10 or 12 gas barrels, old gas engines, stock saddle, beam scale, bench vice, log chain, fuel pump, wire stretcher, pump jack; 500 ft. 1" rope, new binder canvas electric fencer, harness; large roll hog wire, combination garden tractor and lawn mower, old mower and hay rake, old wood saw, 1 small and 1 large tricycle; 2 bicycles; kids' sleigh, toboggan, 2 old grind stones; electric motors, lots of scrap iron, many tools, Incubator and chick feeders, and fountains

— HOUSEHOLD ITEMS —

Westinghouse Range (good condition), Large Fridge, 24" Westinghouse T V, working 2 washing machines, set of bunk beds, chrome table and 4 chairs, miscellaneous chairs, 2 Chesterfields, single bed and mattress, double bed; Winnipeg couch; book case; coffee table with light; books in volumes, hostess chair, large heater, small heater, brick lined; extra bed springs; old iron beds; old Singer sewing machine, working, kitchen stool, complete furnace and stoker, boiler in basement, old kitchen cabinet, trash burner, record changer, records, crib, wash stand, tables, oil heater, Coronado floor polisher, vacuum cleaner, pictures, radio, clothes horse, bag chair, pressure cooker, paint, drop leaf table, step stools, stacking stools; old trunks, all sizes of crocks, lights, lamps, dishes, cooking utensils many antiques and other things too numerous

Mrs. Granger has rented her farm out, and therefore everything must be sold. For further information, contact Mrs. Granger at 583-2208 or Camrose Auction Co. Ltd.

— AUCTIONEERS —

Otto Streberg Lic. No 010098, Ph 672-2114
Dennis Streberg Lic. No. 010097, Ph. 385-3850
Ken Jacobsen Lic. No 019037, Ph. 385-2155
Ted Wertypora Lic. No 072024, Ph. 672-2294
Gerry Streberg, phone 672-5175

KILLAM SHEET METAL Ltd.

Plumbing — Heating — Air Conditioning
Lennox Furnaces and Air Conditioning
Meyers Pressure & Septic Tank Pumps
Water Softners & Water Iron Filters
Eavestroughing Installed
Lloydminster Septic Tanks
Propane and Natural Gas Installations

CALL US FOR A FREE ESTIMATE

BUSINESS PHONE 385-3877
AFTER HOURS EMERGENCY SERVICE:
Heating - Phone Gilbert, 385-3694 or Roger at 385-3530
Plumbing — Phone Jay at 385-3542

PAY LESS INCOME TAX

ASK US HOW ! ! !

Registered Retirement Savings Plan now earn 10 ¾ % Interest.

NO ADMINISTRATION FEE.

To qualify for a 1974 Tax Saving, contributions must be made before February 28, 1975.

Save Tax and Save for your Retirement

YOUR BONDED AGENT, SID JAMES

JAMES Real Estate & Insurance

Bus. phone 385-3654 Killam Res. phone: 385-3616

Member Canada Deposit Insurance Corporation
Agent for North West Trust Company

COME TO OUR

Big Furniture and Appliance Show

at KILLAM AGRIPLEX

October 23, 24, 25, 26

OPEN UNTIL 9:00 P.M.

STAY FOR A COFFEE AND LOOK OVER OUR FULL LINE OF FURNITURE, APPLIANCES, TELEVISIONS, ETC.

Good selection of Quality Bedroom Suites, Box Springs and Mattresses, Diningroom Suites, Coffee and End Tables, Fridges Ranges Dishwashers, Dryers, Washers

ALL AT BARGAIN PRICES ! !

KILLAM ELECTRIC LTD.

Phone 385-3550 Killam, Alta.

News from Killam and District

KILLAM — Mr and Mrs Anton Hornek from Atwood, Kansas are visiting the Hornek cousins in Killam - Sedgewick area as well as Edmonton

Belated birthday greetings to Jim Weeks who was just "29" years young. And he has ten grandchildren.

Visitors at the Week's home for Thanksgiving were Mr and Mrs Bernard Weeks and boys of Hinton, Mr and Mrs. Warren Merkel and Tanya of Calgary, Mr and Mrs Ken Johnson and family of Hughenden, Mr and Mrs Fred Wilson and family and Mr and Mrs Donald Lymburner and Darren

Mr Jacob Elgasen and Mrs Julia Lymburner of Camrose were Killam visitors last Sunday.

The Pentecostal Church were pleased to have a group of students from Northwest Bible College ministering in both the morning and evening services on Sunday.

Mr and Mrs Percy Stull, after living in Gault, Ont for 34 years, have now come back to their original home of Killam for retirement

Karen Bruce and Gail of Lethbridge, Mr and Mrs Bernard Enghoj of Red Deer and Norma Hancar of Calmar were at the Chris Enghoj home over the weekend

The Sid James family were at their cottage for the weekend.

Mrs A Robinson and Mrs H Brodie are back from their big trip to the Maritimes

Mr and Mrs Ron Murray were visiting in Edmonton at Elwood Murrays over the weekend.

Karen and Philip of Calgary were at the Bill Georges over the weekend.

Ivan and Elsie Darud went to Wainwright on Sunday to see where the land caved in. It is something to see.

Mr. and Mrs. Bernard McMahon had 27 visitors for Thankagiving A real houseful

Mrs Jean Seifferman has left for Jasper where she will be housekeeper for Father Dittrich We miss you Jean, but good luck in your new job.

Congratulations to Mr. and Mrs. Bobby Blackman of Camrose who are the proud parents of a baby boy born October 19. 7 lbs Proud grandmother, Mrs. Ida Overman

Visiting Mr. and Mrs. Nick Kinzer for Thanksgiving were Mr and Mrs Frank Jacobs of Summerland, B C , and Gil Jacobs of Hope, B C Frank and Wayne McDougal of Vanderhoof B C The men were out doing some duck shooting

Mr and Mrs Fred Kueber and family of N W T were visiting parents, Mr and Mrs Russel Grant and Mr. and Mrs. Jim Kueber and attending the Grant-Wetthuhn wedding. Mr. Craig Grant was also a visitor with the Russel Grants and attended the wedding.

Birthday greeting to Mr. Andrew Sorenson who was 87 years young of October 9. Born in Minnesota in 1887 he has been in Canada for 68 years. Heard the other day Andrew, Kevin Sorenson and Norman Rancier visited Minnesota this summer. Andrew went to visit an old girl friend. Happy Birthday Andrew and many more.

Brian Morgan, Bob Hayes and Linda Nikiforuk spent the weekend in Edmonton attending a swimmers instructors course

Congratulations to Mr Dave Loewen and Miss Marilyn Creighton who were married on Saturday, October 19. They will make their new home in Calgary

Mr and Mrs Bob Huyghe and Mr. and Mrs. Dave Prichard are enjoying an after harvest holiday at Banff and Jasper.

Deepest sympathy of the community goes out to Mrs. Dale Cavanagh and family of Ottawa Mr and Mrs Wilf Forster and family and Mr and Mrs Cavanagh and family of Hardisty, in the sudden loss of their husband and son Dale in a plane crash.

Mr. and Mrs. Fred Prichard and family of Grande Prairie spent 4 days with parents, Mr. and Mrs. Charlie Lewis and attending the Grant-Wetthuhn wedding

Mr and Mrs Nick Shepot spent the weekend visiting Mr and Mrs. Owen Pederson and family and Mr. and Mrs. Bill Morgan.

Mr. and Mrs Doug Morgan and Teri-Lyn and J.B of Ed-......ton were weekend visitors with Mr. and Mrs Bill Morgan. Doug and J B. went hunting.

THANK YOU

KILLAM

— M. I. DeABREU

SEE the NEW ARRIVALS !

FOR LADIES & CHILDREN —

- JACKETS
- DRESSES
- PANT SUITS
- SLACKS and TOPS

SEE OUR ATTRACTIVE GIFT LINE AND DISPLAY OF BEDDING

Caravelle Watches — Coro Jewellery

SAUNDERS VARIETY STORE

KILLAM — ALBERTA

PARTY LINE

● HARDISTY SR. CITIZENS
A business meeting and card party will be held Wed., Oct 30th at 8 p m in Hardisty Elks Hall, sponsored by Hardisty Senior Citizens. Lunch served

● HALLOWEEN DANCE
Annual Masquerade Dance at Lougheed Community Hall will be held Sat., Nov. 2nd. Dancing 9 to 1 a.m.; Judging of costumes at 11:00.

● COMMERCE MEETING
The Annual Meeting of the Hardisty Chamber of Commerce will be held November 4th at 7 p.m. in the Hardisty Arena.

● SHOWER
A shower for Barbara Stainthorpe to be held Friday, October 25 in the United Church Hall.

● TURKEY SUPPER
St. Paul's United Church annual Turkey Supper in Hardisty, November 1 at the Church hall, 5:30 to 8 p.m.

● BINGO
The Sunshine Club of Hardisty will hold a Farm Products bingo November 2 at the Bellshill school starting at 8 p.m. Tickets $1.00

● ART CLUB MEETING
The Battle River Art Club will meet at Killam School, Oct. 28, at 7:30 p.m Information available from Susan Sparrow 384-3787, Leola Forster, 384-2143 or Blanche George, 385-2188

● SKATE EXCHANGE
Registration and skate exchange will be held on Friday, November 1 from 4 - 6 p m in the Hardisty Arena, for all figure and power skating

● EXPLORERS MEET
Starting an Explorers group Meetings every Monday night at 6:45 p.m. in Hardisty United Church Hall Contact Liz Szoke

● COFFEE PARTY
A coffee party will be held in honor of Mr and Mrs Gordon Halbert (nee Sharon Osback) at the Prince of Peace Chapel on Oct 27 at 7 30 Ladies please bring lunch

● FOOTBALL GAME
The Central Rams play their final game of the season against the Lloydminster Baron Game time is 2 00 p m Saturday, October 26 at the School Come and support your team

● SHOWER
A shower will be held for Miss Elsie Larson at the Community Hall, Lougheed on Friday, October 25th at 8:00 p.m

● Merna 4-H Club Reorganize
Reorganizational meeting of Merna 4-H Light Horse Club on Monday, October 28 at 8 p.m at the Merna United Church.

● CNIB CANVASS
Sedgewick Kinettes will be calling at Sedgewick homes on Monday, October 28th on behalf of the C N I B Please give generously

AGT

WINTER TIRE SPECIAL

825x15 White Wall, 4 ply Nylon Winter Grip

only $29.00

Complete Stock of all Sizes of Grips

KILLAM TIRE & RUBBER

DIAL — Bus. 385-3781. R. Lisk. Res. 385-3647

Effective October 31st, 1974

Kitty Kat Beauty Salon in Killam will be CLOSED

★ ★ ★ ★ ★

Colleen wishes to thank her many customers for their patronage, and to announce she will be operating the CLIP 'N CURL BEAUTY SALON in Camrose.

She would welcome you to call at her new location, at 1935 - 50th Street, Camrose. Phone 672-5335.

Fall Special on Batteries

IN ALL LINES AND SIZES

UNTIL OCTOBER 31st ONLY

• Now On Display •

1975 Pontiac LeMans, 2 door
1975 G.M.C. ¾ ton V8, automatic
1975 G.M.C. ½ ton, V-8, auto, P.S. and P.B.
1975 G.M.C. 1 ton, V-8, 4 speed

ONE LEFT — 1974 PONTIAC SPORTS COUPE (Demo)
1973 TOYOTA CELICA, S.T., A dandy small car
1972 FORD PINTO, 4 speed, low mileage
1971 OLDS DELTA 88 ROYALE, 4 door H. T.
1971 FORD LTD, 2 DOOR HARDTOP
1970 CHEV IMPALA 4-door sedan, 400, V8, auto., P.S., P.B.
1970 PONTIAC Parisienne 4 dr. H.T. V8, auto. Premium.
1970 CHEV IMPALA 2 door
1969 BUICK, 4 DOOR SEDAN
1972 FORD ½ ton, V-8, 4 spd.
1970 FORD ½ ton, V-8, Automatic
1972 GMC SUBURBAN, V-8, automatic transmission
1973 SKI-DOO 340, T.N.T., FREE AIR

MacLENNAN MOTORS Ltd.

Pontiac — Buick — G.M.C.

Box 88, KILLAM Phone 385-3565

1¢ SALE

Rexall ORIGINAL

CONTINUES for 3 more days

IT'S OVER, at 5:30 p.m. SAT. OCT. 26th

Remember - Many extra unadvertised Bargains

We try hard to fight inflation with SPECIAL SALES weekly SUPER SAVERS, and everyday DISCO PRICES !

Watch your paper each week!

BORTH DRUG MART

City Prices — Hometown Service

Phone 385-3598, Killam

McGowan's Welding

Oilfield — Rig — Industrial
Portable & General Welding
● Welding Supplies
● Blacksmithing
● Ornamental Iron
PHONES: Bus. 385-3884
Res. 385-2140
Killam, Alberta

Autumn SALES at

Camrose & Killam Auction Marts

OCT. 26th — DAIRY DAY and Farm Machinery at the Camrose Mart Estate Sale of Sophie Soroka.

OCTOBER 28 — Charolais Feeder Sale at Killam Auction Auction Market 1200 head expected

OCT. 30th — Estate Sale for Roy Granger, Galahad.

NOVEMBER 1st — MAINE ANJOU DAY at the Killam Auction Market — Select — 1:00 p m

NOVEMBER 4th — Exotic Crossbred Steers & Bulls, at Killam Auction Market, 1.00 p.m.
500 to 1,000 head expected.
$200 00 to the top animal of the day!
$200 00 to the top pen of 5 !

NOV. 5th — Stock Cows and Bred Heifers, Killam

NOV. 6th — Select Simmental Sale at Killam Auction Mart at 1 00 p.m. Selected cattle only. 108 lots

NOV. 8th — Tarehtaise Day, Killam Auction Market.

NOV. 12th — Pinzgauer Day Killam

NOV. 14th — Blonde D'Aquitaine Day, Killam

NOV. 18th — Carl Beck Dispersal of Exotics, at Killam Auction Market

NOV. 26th — Stock Cows and Bred Heifers Killam

DEC. 4th — All Breeds Exotic Sale Killam

DEC. 6th — Simme-Maine Day, Camrose

DEC 10th — Cows bred Exotic, Killam

DEC 11th — Golden Gelbvieh Sale Killam

DEC. 17th — Stock Cows and Bred Heifers Killam

DEC 28th — Year end Simmental Sale Killam

For Catalogues or Information Contact

Otto Streberg	672 4496	Dennis Streberg	385-3659
Ted Wertypora	672 2291	Ken Jacobsen	385-2155
Gerry Streberg	672-3475	Lionel Troyer	385-3819

Killam News Items

Mrs. Catheryn James of Sherwood Park and Mrs. Mildred Ball of Leduc are visiting parents Mr and Mrs Nick Kinzer and family and attending a cousin's funeral, Miss Bernice Schulte at St Peter's Church

Thanksgiving visitors with Mr and Mrs. Harold Cotton were Mr. and Mrs. Allan Gills of Regina, Mr. and Mrs. Ray Peterson of Calgary, Mr. and Mrs. Melvin Holland and Mr. David Cotton of Whitecourt.

Mr and Mrs Roy Dunham of Smithers, B.C spent some time visiting Dad, Mr Jake Kinzer in the FBA and family.

Mr and Mrs Harold Cotton have left for a holiday at the Coast with Mr and Mrs Bill Child

Mr. Len Fossen, Mr Joe Scott Mr Maurice Hart and Mr. Doug Forster spent the weekend in Banff attending a United Church Men's Conference

Mr and Mrs Gordon Lewis of Alliance spent the weekend with parents Mr and Mrs Charlie Lewis and Mr and Mrs Reinhold Wegenast and attended the Grant-Wetthuhn wedding.

Mrs. Elsie Nordstrom of Bonnyville spent the weekend visiting Mr and Mrs Herman Erickson and family and Mr Bob Erickson.

Dinah Bjorkan had her cousin Dolly Hacking of Ardrossan visiting her last week She brought Mr and Mrs Jim Findley of Sherwood Park with her The Findleys are both over 80 but look and act like 50 Mr. Findley was in the 1st war with George Bonnett Jim didn't get to see George but phoned him and they had quite a long chat Dolly Hacking, Norma Bauer Mr and Mrs Findley and Dinah all motored to Alliance to visit the Findley's son Ken who owns the Hardware store there Oh yes Mrs Findley celebrated her 82nd birthday at Norma Bauers, with a cake and chicken dinner

Dinah had a lot of visitors this summer Her sister, Mrs Jessie Gill and her 2 grandsons Bruce and Dale Roy, of St. Albert Also Roxanne and Ralph Gill from Athabasca Ralph is Dinah's sister's grandson The biggest surprise Dinah had this summer was when Arlene Badjura and her family visited her They were from New Westminster Arlene is Lyle Nichols only daughter She was 11 years old when she left Killam and now is the proud mother of 3 children and her daughter is now 11 years old

Mr George Arnott spent the weekend at Biggar, Sask., with relatives and friends

Constable and Mrs Paul Hobson of Swan River, Man attended the Grant-Wetthuhn wedding. Joann and son Darryll spent the last month here with her mother, Alma Umrysh while Steve has been confined to hospital The Hobsons left Monday for their home in Manitoba

PLAY BINGO
Every Wednesday
at Killam Elks Hall
8.00 p.m.
Proceeds for Community Hall

North West Trust

Guaranteed Investment Certificates

1 Year	11%
2 to 4 Yrs.	10¾%
5 Years	10¾%
Minimum -	$500.00

Your Bonded Agent:—
SID JAMES,

JAMES Real Estate and Insurance

KILLAM, ALBERTA
Bus. Phone 385-3654
Res. Phone 385-3616

Member Canada Deposit Insurance Corporation

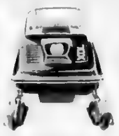

John Deere JDX Snowmobiles

• Big John is brand-new Sports a sleek low profile for 1975

BIG JOHN'S IN TOWN.

John Deere Green Machines

Nothing runs like a Deere

COME IN NOW . . . MEET BIG JOHN!

OPEN HOUSE
TUESDAY, OCTOBER 29th
Time: 1:00 p.m.

1975 JOHN DEERE SNOWMOBILE ON DISPLAY

● FREE COFFEE & DONUTS
● DOOR PRIZE of a Portable T.V.

FLAGSTAFF IMPLEMENTS Ltd.

Phone 385-3839 or 385-3592 KILLAM

MANAGER'S SPECIALS

★ ★ ★

EFFECTIVE OCTOBER 24, 25, 26

GROCERY Manager SPECIALS

WAYNE LEWIS, MANAGER

FLOUR, Harmonie	20 pounds $1.99
White SUGAR	10 pounds $4.59
TOMATO JUICE, 48 oz.	2 for 99c
Sweet ORANGE JUICE, Co-op 48 oz.	2 for 99c
PINEAPPLE JUICE, 48 oz.	2 for 99c
NIBLET CORN, 12 oz.	3 for 99c
CO-OP, 3 Ounce Packages ORANGE CRYSTALS	4/3 oz. pkg. 69c
SPAGHETTI, Co-op 14 oz.	3 for 89c
INSTANT CHOCOLATE, Co-op	2 lbs. $1.29
OLIVES, Co-op 12 oz.	each 79c
KAM LUNCH MEAT, 12 oz.	each 69c
SANDWICH SPREAD, Kraft 16 oz.	69c
ANGEL FOOD MIX, Little Dipper	pkg. 69c
VELVEETA CHEESE	2 pounds $1.99
CHEESE WHIZ, Kraft 32 oz.	$1.99
POPPING CORN, Co-op 32 oz.	45c
FACIAL TISSUE, Scottie 200's	2 for 99c
CLARK'S, 10 ounce tins TOMATO or VEGETABLE SOUP	5 for 89c

DOOR PRIZES

JUST ENTER YOUR NAME AND YOU MAY WIN ONE OF THESE PRIZES.

1st Prize G.E. Elec. FRY PAN
VALUE 31.98

2nd Prize CAR WARMER
VALUE 11.95

Entry Days, October 24, 25 and 26

FREE COFFEE, DONUTS and COOKIES - SATURDAY, 1 to 5

Savings on LUMBER AND BUILDING SUPPLIES

LUMBER MANAGER SPECIALS

JOE SCOTT, MANAGER

Pressure Treated CORRAL POSTS, 8 ft.	ea. $2.65
OTHER SIZES ALSO AVAILABLE	
ASPHALT SHINGLES 210 lb.	bundle $5.95
Good Quality FENCE SLABS	per cord $118
SNOW FENCE 100 ft. roll	$66
SCOOP A SECOND, 6 inch by 35 feet GRAIN AUGERS	ea. $410

Hardware Manager SPECIALS

LYLE HARDY MANAGER

COME IN AND SEE OUR NEW HUGE CHRISTMAS TOY DISPLAY

TOYS — TOYS and more Toys. "Shop early to avoid disappointment. ALSO large shipment of New GIFTWARE has just arrived ! ! Come in and check over these displays.

Toyland OPENS

★ SPECIALS ARE ALL GOOD AT STROME CO-OP ALSO. If Manageress Elaine Rawe doesn't have a particular item she will try to get it for you. DOOR PRIZES ALSO GOOD AT STROME STORE ★

MEAT MANAGER SPECIALS

BILL GAIR, MANAGER

Swifts, BY THE PIECE BOLOGNA	per lb. 65c
BACON, Eversweet	lb. $1.19
REGULAR or ALL BEEF WIENERS, Swifts	lb. 79c
RIB END PORK CHOPS	lb. $1.19
LAZY MAPLE PORK SAUSAGE	lb. 95c

★ ★ ★ ★ ★

WE STILL HAVE A FEW KILLAM-STROME 60th ANNIVERSARY RIBBONS LEFT Come In and Pick One Up. No charge

★ ★ ★ ★ ★

SHOP KILLAM-STROME CO-OP THIS WEEK AND EVERY WEEK

Drygoods Manager SPECIALS

GERRY LINK, MANAGERESS

LUXURIOUS VELVET Nap BATH TOWELS	each $1.99
FORTREL and DOUBLE KNIT LADIES SLACKS	pair $5.29
LADIES 100% POLYESTER CUFF TOPS, reg. 14.00	Special $10.99
Boys Nylon TOPS, 10 to 16	each $4.49
Girls' SLACKS, 4 to 6x	each $4.40
Infants SLEEPERS	now only $2.79
Mens SWEATERS, reg. 14.98	Sepcial $9.99
Mens Lee CASUAL PANTS	pair $16.50
MENS GREEN INSULATED HUNTING BOOTS	pair $8.88

TELEPHONES: Killam 385-3761 Strome Store 376-3505

Killam-Strome CO-OP Association

Store (All Departments) Ph. 385-3761 or 385-3762 Strome Store, Phone: 376-3505

Buy, Sell, Trade Hire, Rent, Find THROUGH THE WANT ADS

CLASSIFIED AD RATES
4c per word. Minimum $1.00 for 1st insertion Subsequent issues 3c per word, min. 75c. (This includes For Sale, For Rent, Card of Thanks, Coming Events, Memoriams, etc)
LEGAL NOTICE RATES:
25c per line, 1st insertion; 20c per line, subsequent issue. Billing charge of 25c will be made on ALL wants ads etc. if not paid at time of insertion. An additional 25c charge will be made at each billing period.
All advertising subject to the approval of the Publisher.

For Sale

SELLING — 1 black leatherette and 1 brown upholstered chesterfield suites; 2 occasional chairs, 5-piece kitchenette; coffee and end table, wringer washer, washer spin dryer; pole lamp; 1969 Pontiac Station wagon, power window, a c. Contact L. Poyser, Sedgewick. 13-2c

FOR SALE — 230 lb. equalizer hitch and electric brakes for holiday trailer Apply evenings. 385-3814 13-2c

FOR SALE — 1965 Mercury ½ ton truck with 650 lb hitch and wiring Also UF 2000 2½ ton air conditioner, suitable for mobile homes, nearly new What offers' D Gibson, Box 105, Alliance, Ph 879-3847 13-1c

FOR SALE — 10x40 House Trailer, fully furnished. Phone 385-3537, between 8 a.m. and 5 p.m. 13-2p

FOR SALE — 1972 Firenza Ideal small second car, only 15,000 miles; Also 1967 Ford Stationwagon Call 384-3860

FOR SALE—1974 Chev ½ ton, P.S., A.T. 3 sp., H.D. susp. 12,000 mi. Phone 385-3537, between 8 a.m. and 5 p.m. 13-2p

FOR SALE — 6 year-old Palomino Mare, well broke, good stock horse, and good with children. Ph. 888-2128. 13-2p

FOR SALE — Beatty automatic 2 speed washer and matching 6 program dryer Apply 888-3811 11-3p

FOR SALE — 1971 Buick 4-door hart-top Lesabre New paint, and radial tires Will take a small car in trade of 1970-72 models with a V-8 engine Monte Keith, Community Press, phone 384-3641, Sedgewick

For Sale

FOR SALE — 1966 Chev Bel-Air power steering, brakes, new front tires Excellent condition Phone 385-3514, Killam 13-2p

FOR SALE—Purebred St Bernard female pup, 10 weeks old $150.00 Phone 883-2503, D Hagen, Donalda 13-2c

FOR SALE — Right-hand Calf Cradle, Cattle oiler, 24" Renn roller mill c w filling auger miller hopper and transport, as new, 1500 bales, brome and alfalfa hay: 2 self-feeders, each approx 350 bushel capacity Phone 386-2331 Henry Potter Lougheed

FOR SALE — One Channel 5, one Channel 3 Antenna, Also a few new tires at half price Phone 384-3770 Sedgewick 13-2p

FOR SALE — Hoover Washer Spin Dryer combination, Coronado Refrigerator, Small China Cabinet, TV record stand Phone Irene Anderson 384-2223 13-2p

FOR SALE—1973 Chrysler Newport custom, air conditioning, new radial tires, low mileage, Excellent condition Apply to MacPherson's Garage, phone 384-3353 11-3c

FOR SALE — Two 39" single beds, new, Coffee Table; 2 end Tables, Kitchen Table and 6 chairs (2 leaf extension); 3 Lamps; Dresser with mirror 26" combination T.V. Apply Hardisty Tire Service, phone 888-3770. 9-tfnc

FOR SALE —
Four-bedroom bungalow with utility room on main floor. Large landscaped lot 80'x130'. All services.
For information, call — Sedgewick Land & Insurance, Phone 384-3639, evenings 384-3844. 3-tfnc

FOR SALE — Fully modern 2 bedroom bungalow, centrally located on quiet street in Sedgewick, landscaped 100x120 ft. lot Good garden space Bud Horinek, phone 384-3803 35-tfnc

FOR SALE — All sizes of Tires Batteries and Filters for your car, truck or tractor Farm Fuels, Lubricants and Fertilizers —Drever's Gulf Service, Phone 888-3555, Hardisty After hours Ph 888-3864. 38tfn

For Sale

FOR SALE— 1967 Mustang 390 V-8 Phone 384-3641 days or 384-3892 evenings.

FOR SALE — One section of good farm land located at Forestburg. 500 acres under cultivation Larger older home with modern conveniences Barn, grain storage, and other buildings Possession immediately or in fall. Price $134,000 Phone Laurel Agencies Ltd. - Real Estate, Three Hills - 443-5385, Evenings call Wayne at 572-3443. 44-tfnc

FOR SALE — 1971 Chrysler Newport Custom with radial tires, recliner front passenger seat, good condition Lorne French, 384-3528, Sedgewick. 12-3c

FOR SALE—One coffee table and 2 step end tables in good condition All have arborite tops $8.00 each of all 3 for $20.00 Phone 384-2287, Mrs. David Wylie. 13-2p

Wanted

WANTED — One dining room extension table, folds down to about 2 ft Phone 385-3897. 13-2p

Help Wanted

TEACHER AIDE REQUIRED—For Killam Kindergarten Society, Tuesday thru Friday afternoon, 12:45 - 3:45. Duties to commence on Nov. 5th, 1974 Please apply in writing to Mrs Sandra Duncan, Box 193, Killam, Alta. 13-2p

REQUIRED — Operator for Concession Booth in Hardisty Recreation Center. Rent weekly. To begin Nov. 1, 1974. Mail tenders to Mrs. C. Golka, Secretary, Hardisty & District Recreation Board, Hardisty, Alberta. 13-1c

HELP WANTED — The Town of Daysland requires the services of a TOWN FOREMAN and an ASSISTANT TOWN FOREMAN Permanent positions, pension and other fringe benefits Applications to The Town Office Box 66 Daysland, Phone 374 3767, by November 4th Please state renumeration expected. 13-2c

WANTED — Ambitious person to learn printing trade. Full time Apply in person to The Community Press.

HELP WANTED—Require man to work on CPR section at Killam rate of pay $3.62 per hr Phone Kaz Kaczanowski 385-3602, Killam 11-tfnc

HELP WANTED — Male and Female part-time help for the Galahad Meat Market Processing Plant Call or phone 583-3760 10-tfnc

CARETAKER REQUIRED — The County of Flagstaff No. 29 Requires and invites applications for a position on the caretaking staff at the Sedgewick School:
1 Caretaker (191 hours per month) Salary $7560.00 per annum Work includes (1) to perform and oversee the general housekeeping duties; (2) responsible for operation of heating and all other mechanical equipment; (3) minor maintenance of the buildings and equipment; (4) upkeep of grounds in the immediate school area (mowing of lawn, trimming of hedges in summer and removal of snow from sidewalks in the winter time.)
County sick leave benefits and holiday schedule apply
Employment to start on November 1st, 1974 or a date mutually agreed upon between the County and the successful applicant.
Applications stating experience to be in the hands of the undersigned not later than 12 00 noon, Monday, October 28th, 1974
Grant A Cheram,
Assistant Secretary-Treasurer
County of Flagstaff No. 29,
Sedgewick, Alberta 12-2c

For Rent

FOR RENT — Single Room, with cooking facilities, private bathroom, and private entrance Phone 385-3602, Killam 11-tfnc

FOR RENT—Modern 2 bedroom house to rent for six months Roy Manning 385-3812 11-3p

Legal Notices

NOTICE TO CREDITORS AND CLAIMANTS
In the Surrogate Court of Northern Alberta, Judicial District of Wetaskiwin, in the Estate of DAVID JAMES BONAR, late of the postal district of Killam, in the Province of Alberta, who died on the 18th day of September, A.D 1974.
TAKE NOTICE that all persons having claims upon the estate of the above named must file with Rodnunsky & Rodnunsky, Barristers and Solicitors, Box 1580, Wainwright, Alberta, by the 30th day of November, A.D. 1974, a full statement of their claims and securities held by them.
Rodnunsky & Rodnunsky,
Barristers & Solicitors,
Box 1580,
Wainwright, Alberta 13-2c

In the Surrogate Court of Northern Alberta
Judicial District of Wetaskiwin
NOTICE TO CREDITORS AND CLAIMANTS
In the Estate of FRANK KOBITZSCH, late of the Town of Hardisty, in the Province of Alberta, who died on the 23rd day of January, A.D 1974.
Take notice that all persons having claims upon the Estate of the above named must file with the undersigned by the 22nd day of November, A D. 1974, a full statement of their claims and of securities held by them.
Petrasuk and Company,
Solicitors for the Executrix,
605 Bank of Canada Building,
404 - 6th Avenue S W.,
Calgary, Alberta T2P 0R9 12-2c

FOR SALE BY TENDER
Tenders will be accepted by the Town of Hardisty for the buildings and or structures located on Lot 16, Block 7, Plan 945R, (formerly the property of the A Wedzina Estate).
The buildings and or structures are to be removed from the lot, and the lot left in a safe and presentable condition.
Tenders must state: (a) the amount offered, and (b) the date by which all buildings and or structures will be removed
Tenders must be in the hands of the Secretary of the Town of Hardisty not later than 4 p m on Thursday Oct 24, 1974
The highest or any tender not necessarily accepted
W. S Pedlar,
Secretary-Treasurer
Town of Hardisty 12-2c

Public Notices

SHIPPING HOGS from Strome on Thursdays
Hog Marketing Board regulations require that cut-off time for receiving hogs be 12 o'clock noon. Therefore, all hogs being delivered must be at the Stock Yards by noon. For pick-up service, kindly phone 376-3507 or 376-2114 the day before.
Dave Lorenson, Strome 20tfn

FOR LIVESTOCK HAULING
Contact:
Gordon's Trucking,
Gordon Coates, Lougheed.
Phone 386-3783 tfnc
Hog Haul every Wednesday

ZENITH, SYLVANIA AND CURTIS MATHES
Sales and Service
Stereo tapes and records accessories and service
Tape decks in stock
For Selection, Service & Savings
Ask about our 4 year total warranty
CHROMEX Electronic Servicing
Phone 582-3505, Forestburg

Public Notices

NOTICE
CLIP 'N CURL
Colleen Troyer — Hairstylist
4935 - 50th Street, Camrose
Telephone 672-5335 13-6c

Killam Agriplex
SWIMMING LESSONS
Registration is open for classes from Nov. 12th to Dec 16th Ten lessons — All ages — All Classes Limit of 12 per class. Adult $12.50, Student $10.00; 12 and under $7.50.
Phone 385-3617 13-2c

PERSONAL NOTICE
You can smile again, when you use Tartaroff to remove tartar and stains from your teeth. Easy with new powder form formula Pleasant tasting Only 79c at Lorne's Pharmacy Sedgewick and Borth Pharmacy Ltd., Killam 13-1c

DEWBERRY REGISTERED ALL FEMALE SALE
Selling 2 Angus, 26 Horned Herefords, 38 Polled Herefords at 1 00 p m on Monday, November 11th, 1974 in the Dewberry Arena, Dewberry, Alta J. R. Blacklock auctioneering For catalogues write to Dewberry Ag. Soc., Cattle Committee, c o Jester Elliott, R.R.1, Dewberry, Alberta Ph 847-2433 13-2c

KILLAM CLEANERS
Open Daily Tuesday to Saturday
8:30 a.m to 5 p m
[redacted] Killam

FILTER QUEEN OWNERS
The all new 1974 "power nozzle for use on all types of rugs or floors is now available It can be adapted for use on your Filter Queen. Phone Mrs. Alvin Miller at 879-2149. 8-6p

CAMERON'S SHOE REPAIR
Knife Sharpening
Farmers bring in your tarps and swather canvas for repairs; during the winter.
Phone 384-3836 Sedgewick 11-3c

IN STOCK
at
THE STOCKMAN'S STALL
Killam Phone 385-3661
LEATHER BALING APRONS
$10.00 each 11-4c

KILLAM SHOE & GENERAL REPAIR — Dick Kimer
Get your Swather Canvasses repaired now!
Yes, we repair tarps and tents 1 door south of Killam Hotel
Phone 385-3821. tfn

CHARLES F. CAMERON
Authorized dealer for
for Electrolux (Canada) Ltd.
Free home demonstrations of the Complete All-new Electrolux Vacuum Cleaners and Floor Conditioners Phone 856-3869 or write Box 70, Hughenden. If no answer at the above number, phone 888-3654, Hardisty 9-4c

Under New Management
GREENHEAD WASH & GAS,
Phone 385-3600, Killam, Alta
Open 8 a.m. to Midnight
Improved car wash facilities
Confectionery items sold

HOG SHIPPING
We will receive Hogs every Tuesday at our Local Yards until 12:00 noon
We will also pick-up if necessary. Phone: 385-3863 or 385-3992.
Henry's Transport Ltd., Killam Alberta. 38-tfnc

LARGE & SMALL
APPLIANCES
— Cleaning Supplies
— C.I.L. Paints
— Hunting Supplies
ANDY'S HARDWARE
Phone 386-3766
LOUGHEED — ALTA

Coming Events

★ You are invited to attend the opening of the new premises of Chromex Electronic Servicing, Forestburg, Alta., on Friday and Saturday, Nov. 1 and 2. See the latest in color television, stereo, records, tapes and sound accessories Ask about the CM television. 4 year warranty. 13-2c

★ Turkey Bingo on Monday, November 4th, at 8:00 p.m. in Strome Elks Hall. Proxy tickets will be played Sponsored by Strome Elks Lodge. 13-2c

★ Final Home game — The Rams vs Lloydminster Barons on Sat., Oct 26th at 2 00 p m Central School, Sedgewick They need this game for 2nd place! They need support ''

★ Pie, Tea, Bazaar, Rummage table and Bake Sale on Saturday, Nov 2nd, 2 30 - 5 p.m at Lougheed Community Hall Draw for Quilt Sponsored by Hazelwood Good Deed Club 13-2c

★ Annual Rec Centre Operational Board meeting, Mon., Oct 28, 8 p m. at Rec Centre Sedgewick. Plan to attend, as this concerns the formation of a new board in conjunction with the Agricultural Soc. 1c

★ Business Meeting and Card Party, Hardisty Elks Hall, Wednesday, October 30th at 8 p m Sponsored by Hardisty Senior Citizens Lunch served 13-1p

★ Attention Killam — Group Committee meeting, Friday, Oct 25th at the Fire Hall One parent at least must attend to register the Cub or Scout If not enough parents attend, there will be no Cubs or Scouts. 1p

★ Northern Alberta Hereford Club Annual Meeting, to be held in Sedgewick Community Hall, Saturday, Nov. 2nd. Meeting to start at 9:00 a m., noon hospitality hour and luncheon Guest speaker, Mr Henry Hawkins Everyone is welcome to attend Tickets available from Len Berg

★ Meeting to discuss Family Law, sponsored by Women of Unifarm will be held at Forestburg in the school gym on Wedensday, Nov. 13 at 8 p.m Meeting is open to the general public. 13-33c

★ Heisler C.W.L. Annual Sausage Supper will be held in the Heisler Elks Hall on Sunday, October 27th Starting time: 4 30 to 7 30 p m 11-3c

★ Harvest Round-up Dine and Dance, on Saturday, November 2nd in the Killam Elks' Hall Tickets available from Elks members Music by the Storbakken Orchestra 11-4c

★ St Paul's United Church annual Turkey Supper in Hardisty United Church hall on November 1st, 5 30 - 8 p m. Please note change in date.

★ Sedgewick Curling Club's annual Dine and Dance on Sat. Nov 9th, 1974 Dancing 10 p m. to 1 a.m. Music by the "Norsemen". 13-3c

★ Turkey Bingo, on Monday, Nov. 4th at 8 p.m. in St. Peter's Church Hall 15 games for $1 00. Draw for door prize of turkey. Free lunch after.

Announcements

Mr. and Mrs. Melvin Larson of Lougheed are pleased to announce the engagement of their youngest daughter Elsie Annette to Mr. Jack Ramsden, eldest son of Mr. and Mrs. John Ramsden of Whitehorse, Y. T The wedding will take place at Trinity Lutheran Church, November 9th, at 5 p.m. An open reception at Lougheed Community Hall at 6:30 p.m. and Dance to follow. 13-2c

Mr. and Mrs. Wayne Lunty are pleased to announce the forthcoming marriage of their only daughter, Fern Carol to Douglas William Sullivan. The wedding is to take place on November 2nd, 1974 at 3 p m in Sedgewick United Church
Open house from 7 to 9 p.m at the Wayne Lunty home, to which everyone is welcome 13-2p

Mr and Mrs Rolf Jacobsen are pleased to announce the marriage of their daughter Marilyn to Edward Palmer, son of Mr and Mrs. Lloyd Palmer of Killam. The wedding will take place October 26th, 1974, at 7 p.m. at St. John's Anglican Church
Marilyn and Ed wish to invite all their friends and relatives to their Open House on Saturday, October 26th at 9 p.m. in the Sedgewick Community Hall, and the dance to follow.

The family of Mr. and Mrs. Joe Martz cordially invite all relatives and friends to help celebrate their 50th wedding anniversary. Open House will be held at Heisler Elks Hall from 2 to 4 and 7 to 9 p.m. on Saturday, November 9th, 1974. Dance to follow. No gifts please. 13-2p

Mr. and Mrs. Ola Danielson are pleased to announce the engagement of their daughter, Judy Esther to Brian George Taylor, son of Mr. and Mrs. George S. Taylor of Carstairs. The wedding will take place on October 26, 1974 at Camrose Alliance Church 11-2p

NOTICE
Sedgewick Mixed Bowling League entries should be phoned to Sherry Mayne, 384-3682. A meeting of the bowlers will be held Nov 4th at 8 p.m. at the Rec Centre 13-2c

HANSEN
Denture Clinic Ltd.
Ray K. Hansen
Certified Dental Mechanic
5107 - 50th Avenue, Camrose
Bus 672-2654 Res 672-3462

DREVERS' GULF SERVICE
Call, Write or Phone Collect
888-3555 Hardisty
A Complete Line of Dealer, Lubricants, Tires, Batteries Farm and Industrial Fuels Filters - Fertilizers
FOR SALE — All Sizes of Tires, Batteries, Filters and Accessories for Your Car, Truck, or Tractor — Wood Sprays, Carbyne Seed Treat, Baler Twine and Cultivator Shovels, Etc.
SERVICE & SATISFACTION

BUSINESS & PROFESSIONAL → DIRECTORY ←

Dr. J. B. CLOAREC & Dr. G. COURTEAU
OPTOMETRISTS,
Professional Bldg., Ph. 672-3361
4919-49 Street, Camrose

Dr. Bernard Clarke
OPTOMETRIST
6817 — 51 Street, CAMROSE
(3 door south of Smith Clinic)
Camrose — Phone 672-2888

Dr. D. N. TWERDUN
OPTOMETRIST
Above National Home Furniture Building
5081 — 50 Street,
Telephone 672-3158, Camrose

FEE & SONS LTD.
COMPLETE FUNERAL SERVICE
TELEPHONE 385-3642
KILLAM — ALBERTA
Member Alberta Funeral Information Service

Camrose Animal Breeders Assoc. Ltd.
Office Hours:
8 a.m. to 10 a.m
Sunday 8 a.m. to 9 a.m
Phone Killam 385-2152
Phone Camrose 672-2530

FLOWERS
Hansen's Mens Wear 384-3582
Thompson Drug, Phone 888-3786
Borth Drug, Phone 385-3500
Fee & Sons, Phone 385-3642
Mrs. K Larson, Ph 386-3773
S & S Pharmacy, Daysland
FRANKIES FLOWER SHOP
Camrose — Phone 672-4473

JAMES' REAL ESTATE and Insurance
● REAL ESTATE LISTINGS WANTED
● INSURANCE All Classes of Insurance Including Life
[redacted]
KILLAM, ALBERTA

LOSNESS AGENCIES
Complete Service in Insurance and Real Estate
Notary Public
Ph. 386-3711, Lougheed

CO-OP INSURANCE
AUTO — FIRE — LIFE
ERNIE KOEHLI
Sales Agent
Phone 384-3723 — Sedgewick

BROCK THEATRE - Viking
Weekday shows at 8 p.m. Saturday 7 and 9 p.m.
OCT. 26, 28, 29 SAT., MON., TUES.
Hayley Mills in
THAT DARN CAT
Re-issue of a Walt Disney favorite Family Color
OCT. 30, 31, NOV. 1 WED., THURS., FRI.
Beau Bridges
YOUR THREE MINUTES ARE UP
Our credit card society gets the critical eye in a satire—comedy with a sharp edge A couple of cards living it up on credit Restricted Adult Comedy Drama Color

Cards of Thanks

We wish to express our sincere thanks to those who attended the commital service at the Sedgewick Cemetery, Oct. 17th for our mother, especially the pallbearers and Rev. Chappell; also to Mrs K Johanson for her kindness in serving lunch after the service
The Newman and Cartmell families

We would like to thank the Kinettes for the gift given us is a welcome to the town.
Alex and Ruby Farquharson and family

Cards of Thanks

I wish to thank Dr Cahill and hospital staff for the wonderful care given me; Also the visits from relatives, friends and cards received were greatly appreciated
Pearl Reeves

We wish to thank the Lutheran Ladies and all others who contributed to making our wedding dance such a memorable occasion
Jackie and George

I would like to thank all the ratepayers and citizens of Killam and my campaign committee for their support at the polls in the recent election
Gordon Hilker

I wish to thank Dr Amin, Sisters and Staff for the good care received while in hospital Thanks also to visitors, friends and cards received
Mrs Jeckells

Announcement

Mr. Norman Rolf of KNAUT ROLF & BURGESS, Barristers, Solicitors and Notaries, Camrose will be in attendance every Wednesday at Killam from 1:00 p m to 5.00 Phone 385-3654. 15

-- ANNUAL --
Truckload SALE
Terramycin & Neo-Terramycin
CRUMBLES 50 lb. bags $12.95
— ONE DAY ONLY —
Thursday, Oct. 24
(Free Stockman's Whip with every 5 Bags)
at the Killam Auction Market
Sponsored by THE STOCKMAN'S STALL and BORTH PHARMACY LTD.
For Advance Orders — Phone 385-3661 or 385-3500

Hardisty bingo a success

Mr. Ed Watkins called to a full house at the Auxiliary Fall Bingo at the Elks Hall on Saturday, October 12 As well as the large turnout, 360 proxies were played Proxy players won some prizes while regular prizes went to people from Lougheed, Wainwright, Camrose and Edmonton, as well as local players. Jim Watkins won the door prize and Mrs Margaret Cheram won the swag lamp as the blackout prize. Silver dollars were given as tie breakers.

Funds raised were in excess of $450 00 with almost all the advance tickets being sold. Proceeds will go towards the purchase of a heart monitor.

HARDISTY -- Mr. and Mrs. B Matthews accompanied Dick and his family to Hanley, Sask. for the Thanksgiving weekend with Myrtle's parents Mr. and Mrs. Marvin Orsen. They helped celebrate the Orsen's anniversary on Saturday and on Monday enjoyed dinner with Mr. and Mrs. Cliff Meinhart of Saskatoon.

During the Russia-Canada hockey series, the Figure Skating Club appreciated all the help offered them in making up the pools for the four games and the lucky winners were Game 1: Mrs. James Drever, Ed Granger, John Carl, Game 2 Dwayne Lindgren, Mrs. D. Cahill, Rod Fraser, Game 3. Harold Moody, Adolph Russel, Jack Anderson, Game 4: Jim Watkins, Mack McKenzie, Vern Johnson.

Recent guests at the Joe Saruga home were Mr and Mrs. H Appenorth and family, and also Henry's brother and his wife, all from Edmonton.

We've all been shocked to hear of the sudden passing away of Jim Johnston, while he and his wife Nettie were on their way home from Stettler Thanksgiving Day They got as far as Castor we understand where he entered hospital and passed away. Sympathy from all is extended to Nettie and her family

The Strong Ladies attended a meeting at the G Matthews home with not many present.

The Light Horse Club had turned in their share of the proceeds from the booth at the light horse rodeo, which all members felt was a nice gesture. A lunch was served.

Sympathy is extended to Mrs. Mildred Frasier on the passing of her brother Glen Thompson of New Norway, also to the Howard Hays and Ray Hays family as he was their brother-in-law, to his wife Mary (Hays) and all his family as well.

Sharon (Paul) Walbauer and Tracy are in town visiting Sharon's mother Mrs. Pearl Reeves who has, just recently, come home from the hospital.

Helen Reber and Lloyd Potter of Camrose visited George Stuarts on the long weekend.

Visitors at the J Devey home were Raymonde's brother and family Mr. and Mrs. Andy Prost from Medley, Alta.

Get well wishes to Margaret McKinnell who we understand is in an Edmonton hospital with a broken wrist following an accident at the Hi-way intersection.

Words are inadequate to express our feelings on hearing of the tragic death of Dale Cavanagh in a helicopter crash in the east. Dale was a happy pleasant fellow with a great future ahead of him in the Air Force, and the sincerest sympathy of a wide area are extended to Jim and Pauline, also Calvin and family and Marlene and family

A number of Voros relatives attended the wedding of Jim and Hazel's son Edwin who was wedded to Miss Valerie Holt of Bashaw

Those attending were Jim and Hazel, son Dahl; Carol and Jeannine of Red Deer, daughter Joyce and Lawrence Beeton of Edmonton; also Irene Roch of Wainwright, Corinne and Allen Hittle of Edmonton.

Friends attending were: Mr. and Mrs. John Pasztor and Mr. and Mrs John Pasztor Jr. of Irma; Mr. and Mrs Roger Kroetsch, Lougheed, Mr and Mrs Robert Kromm, Calgary (Margaret Pasztor), Carolyn Cook and Ralph Boose, Kamloops, Elaine Harvey and Nick Spencer of Red Deer.

The dance was very well attended and music by the Salmon brothers, 3 of them and our former auctioneers here, was greatly enjoyed by all

Just received a note from Mrs. H Hauck of Medicine Hat saying that they had spent a day visiting around Hardisty along with Joyce's mother, Mrs. Laughlin They called on Wilda Bone and other old friends

Wilda Bone had her son Earl, Elsie and their little granddaughter from Edmonton visiting her on Saturday, as well as drop in company composed of Mr and Mrs Lawrence MacIntyre and Isabel Nelson

It was nice that Betty MacIntyre and her brother Malcolm were able to spend a few days on the farm with Lawrence while the weather was so beautiful.

Over the long weekend the Powells had the Hurley family from Oyen with their two lively sons visiting them.

A number of guests enjoyed a turkey dinner at the Arne Busk home on Sunday one being Harry Chew who celebrated his 70th birthday the day before. May you have many more celebrations like that Harry.

The Perry Powells and the Irving Bells attended a farewell party for Mr and Mrs Gerald Scott in Irma on Sunday The Scotts are having a sale and will be moving to Camrose but are hoping to spend a good deal of the winter in B C where son Bill Horn lives

George Whitelock celebrated his 80th birthday same day so many more birthdays to you too George.

The Explorers are getting organized again and Miss Liz Szoke would be glad to hear from anyone interested

WATER WELL DRILLING AND SERVICING
Losness Drilling
Phone: 386-3761
LOUGHEED — ALTA

USE 'THE PRESS' WANT ADS

CHAROLAIS FEEDER SALE
Time 1:00 p m
Killam Auction Market
MONDAY, October 28
1,000 - 1,200 HEAD CHAROLAIS & CROSSBRED CHAROLAIS EXPECTED
If you have Feeder for sale, contact —
CAMROSE & KILLAM AUCTION MARTS
Box 1086, Camrose Alta. Phone (403) 672-4406
TELEPHONE 385-3761 KILLAM

VISTA THEATRE
HARDISTY — ALBERTA
TOPS IN MOVIE ENTERTAINMENT
"BORN LOSERS"
Starring Tom Laughlin
Motorbike Action Adult — Color
Showing: Friday, Oct. 25th at 8:00 p.m.
Saturday, Oct. 26th at 7:00 p.m.

Western Action Comedy
"JUDGE ROY BEANE"
Starring Paul Newman
Adult—Not Suitable for Children — Color
Showing: Saturday, Oct. 26th at 9:25 p.m.
Tuesday, Oct. 29th at 8:00 p.m.

The Carry On Gang
"CARRY ON MATRON"
Starring Sidney James
Adult — Color
Showing: Friday, Nov. 1st at 8:00 p.m
Saturday, Nov. 2nd at 7:00 p.m

- NOTICE -
IRON CREEK GAS CO-OP LTD.
VIKING AREA
APPLICATION NO. 8057

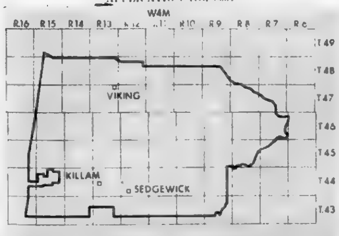

AREA TO BE SERVED WITH NATURAL GAS
IRON CREEK GAS CO-OP LTD.

WHEREAS the Energy Resources Conservation Board has received an application for a permit from Iron Creek Gas Co-op Ltd for the construction of certain pipe lines in connection with a proposed gas distribution system in the Viking Area, as shown outlined on the attached map; and

WHEREAS the Board intends to issue a permit to Iron Creek Gas Co-op Ltd for construction of the said pipe lines, and

WHEREAS the permit to be issued will limit construction of the proposed pipe to lands for which the applicant has obtained a right of entry by negotiation with the land owner

THEREFORE TAKE NOTICE that, the Board will consider objections to the construction of the proposed distribution system, if such objection is filed, by a person having a bona fide interest in the matter with the undersigned, on or before November 5, 1974

Copies of the plan showing the proposed distribution system will be available for inspection at the following locations
County of Beaver No. 9
Ryley, Alberta.
County of Flagstaff No. 29
Sedgewick, Alberta.
Municipal District of Wainwright No 61
1011 - 10 A Street, Wainwright, Alta
Energy Resources Conservation Board,
603 - 6 Avenue S.W., Calgary, Alta
T2P OT4

DATED at Calgary, Alberta on October 11, 1974.

N A MACLEOD, Board Solicitor,
603 - 6 Avenue S.W.,
CALGARY, Alberta T2P OT4

ENERGY RESOURCES CONSERVATION BOARD

Remember October 23

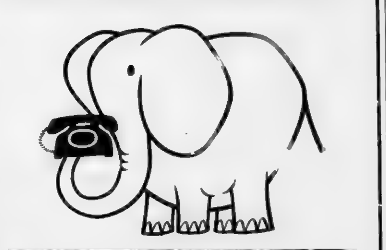

EXTENDED AREA SERVICE
between
Sedgewick, Killam and Lougheed

Starting October 23, residents of Sedgewick, Killam and Lougheed will be able to call each other without Long Distance charg

Please remember when calling between these three centres to DIAL THE FULL SEVEN DIGITS of the number you wish to reach Otherwise, your call won't be completed

AGT
KEEPS YOU IN TOUCH WITH SERVICE

SEDGEWICK Land and Insurance
- Real Estate
- Insurance
- Treasury Branch Agent
- Associated with Cormie & Kennedy, Barristers and Solicitors
- Fishing & Hunting Licenses

RAY POTTAGE, Prop.

Flagstaff Lodge News

Mrs M Etty spent the weekend with her family, having Thanksgiving dinner at the home of Mr and Mrs George Etty of Galahad on Sunday. She then went to her daghter's, Mr. and Mrs M A Keichingers of Alliance

Mrs. Heffel visited the lodge on Sunday and that evening, Mr and Mrs Heffel took Mrs Frewing, Mrs Aitcheson and Mrs Fisher to church in Killam

Mrs. Merle Vincent of Killam and her mother Mrs Currie of Yorkton, Sask visited Mr E Vincent

Get well wishes to Hazel Brenson and Mildred Redman in Hardisty Hospital and to Mr Wellington McMahon and Mr Walter Klinger in the Killam Hospital

Carl and Reinhardt Klinger spent Thanksgiving day at the Arnold Marlow home Helen Sutherland visited the Klingers here

Mr Bill Reid spent a few days in Edmonton at the home of his son Dennie and family and daughter Betty Lou Vincent

Mrs Lamont of Ohaton visited Mrs Danielson

An old school pal, Philip Poepping of Heisler and friend Steve Gremlin of Daysland visited Mr Frank Hansen

Mrs. M Clarke attended a wedding anniversary dinner for Maisie and Harry Munro at the home of the Doug Munros on Sunday.

Jennie McConnell was out for supper at the Stuart Cameron home and stayed overnight on Thursday. On Sunday, the Geo. Andersons took her for a drive to Capri Lake where there were quite a few from Sedgewick fishing. On the way home, they stopped at Hardisty for supper and she stayed overnight at the Anderson home

Mr and Mrs Norman Culshaw of Calgary, Mrs Winnie Wright of Vancouver, Mrs. H Storhakken and family and Mrs Marvin Rombough and Gail of Merna visited Mr and Mrs I Storhakken

Mrs. Minerva Peacock spent a few days at her Alliance home

Mrs. Ella Clouston spent the day at Lougheed with her son the Tom Cloustons

Mrs Lyle Goodrich visited Mrs Fisher and her dad, Mr. R Hayes and took him to the farm.

Mrs Clara Fogelberg accompanied Eileen and Bob Ness to Edmonton where they had Thanksgiving dinner at the home of Helen and Lloyd Ness

Miss Denny Sparrow had tea with her grandma Mrs Eva Aitcheson.

Mrs Hople of Hardisty visited Mrs. Jessie Healvilin.

Mrs May Somers is back at the lodge after spending a few days with Mrs Ballard at Strome and with Mrs Belle Cramton at Daysland

Her grandaughter Rita Fallis and fiance visited Mrs Dagne Dahl Mr. and Mrs Palmer Dahl of Victoria B C took Mrs Dahl out for a short visit

Mr. and Mrs Mervin Skoberg and Mr and Mrs Leslie Cathel of Saskatoon visited Mrs Lillian Skoberg and took her to Lougheed for dinner

Mr and Mrs Graham Beaton of Lougheed and Miss Blanche Beaton of Vancouver visited Mrs. Skoberg, Mrs. Frewing and Mr Hertel

Mr and Mrs Peter Lindballe had tea at the home of Mr and Mrs Brian Beairsto of Sedgewick and supper at the Jim Lindballe home in Daysland on Sunday.

Mr. and Mrs. Wm. Johnson visited Mr. Alexander, Mr. Zimmel and other friends in the lodge

Mr Harry O'Brien of Killam visited Mr Zimmel

Mrs Gladys Miller called on her niece, and family, Mrs Pat MacKinnon

Mrs Jacobsen visited her aunt Miss Signa Pedersen and took her out for the afternoon

Mr Olaf Nelson took Mrs Galletly, Mrs Danielson, Mrs Fogelberg, Mrs. Miller and Mrs Fisher to the Hobby Club meeting last week, which was very much enjoyed.

Mr. J Seaman is back from a visit around Calgary, south to Black Diamond and High River and east to Gleichen

Your SEDGEWICK CO-OP SPECIALS

October 24, 25 and 26

CO-OP Fancy — 48 ounce tins **Pineapple Juice**	2/99c
CO-OP 2 POUND BAG **Popping Corn**	ea. 45c
ALLEN — Apple, Orange, Grape **FRUIT DRINKS, 48 oz.**	2/85c
RISE 'N SHINE — Package of 6 - 3¼ ounce **ORANGE CRYSTALS**	each 95c
LIBBY'S FANCY — 48 ounce **TOMATO JUICE**	each 59c
CARNATION — 12 ounce package **INSTANT POTATOES**	pkg. 63c
BURNS — 12 ounce **SPORK luncheon meat**	ea. 79c
KELLOGG'S — 13 ounce package **RICE KRISPIES**	pkg. 69c
KELLOGG'S — 11 ounce package **SPECIAL K**	pkg. 79c
CHASE & SANBORN **COFFEE**	lb. pkg. $1.09
MAXWELL HOUSE — 10 ounce **INSTANT COFFEE**	$2.59
HERSHEY — 1 lb. tin **COCOA**	each 79c
KITCHEN BOUQUET **GRAVY, 4 ounce**	each 69c
LITTLE DIPPER — 12½ ounce **ANGEL FOOD CAKE MIX**	69c
KRAFT **VELVEETA CHEESE** 2 lb.	$1.99
KRAFT Onion, Sharp, Swiss — 8 oz. packages **CHEESE SLICES**	each 59c
KRAFT — 16 ounce jar **MAYONAISSE for salads**	87c
KRAFT — 16 ounce jar **SANDWICH SPREAD**	69c
JIFOAM — 14 oz. Aerosol can **OVEN CLEANER**	each $1.19
JAVEX — 64 ounce **BLEACH**	bottle 59c
FLEECY — 128 ounce **FABRIC SOFTENER**	$1.59
AERO — 9 ounce can **Lemon Furniture Polish**	89c
SCOTT — Regular or Super **DIAPERS**	pkg. $1.89
VASELINE — 14 ounce jar **LOTION, Intensive Care**	$1.49
SCOTTIES — 200's **FACIAL TISSUE**	2 for 99c

Meat Specials

EVERSWEET **Sliced Bacon**	lb. $1.19
Wieners	lb. pkg. 79c
Coil Garlic	lb. 89c
LAZY MAPLE **Pork Sausage**	lb. pkg. 95c
SWIFT'S Sliced — 6 ounce **Cooked Ham**	pkg. 85c
SWIFT'S **Bologna**	lb. 65c

SEDGEWICK CO-OP STORE ph. 384-3765
Service Centre, phone 384-3877

New Rates CERTIFICATES

5 years	10¾%
1 year	11%
2 to 4 yrs.	10¾%

NORTH WEST TRUST CO.
John Brandingen
Agent
Phone 384-3780 Sedgewick

Sedgewick News

A former resident of Sedgewick, young David Hannan, son of Joan and Graham Hannan is in a Sydney, Australia hospital undergoing therapy for a malignant tumor in the nasal passages. The thoughts and prayers of their Sedgewick friends are with the Hannans at this time

Mr and Mrs Roger Ferrier went by plane to Dallas, Texas for a week where Roger is attending a school

Mike and Daisy Chomyshen of Hardisty and Jim Chomyshen and Gayle Raven of Blackfalds Alberta visited Mr. and Mrs Charlie Lane on Saturday

Visitors at the homes of Miss Carol Farquharson and Mr and Mrs. Alex Farquharson over the weekend were Mrs Emma Bottineau and Sandra of Thorsby, Mr. and Mrs. Wilf Braden (nee Carol Bottineau) and Rae and Sean of Drayton Valley. They also visited Grandma Farquharson in the Auxiliary, Killam

Mrs Gwyn Gibbs was in Calgary over the Thanksgiving weekend, visiting with her son Dwayne Gibbs and family

Glyn Swancoat, Mrs. Gwyn Gibbs and Mrs George Jackson visited George Jackson who is a patient in St. Mary's Hospital in Camrose

Mr. and Mrs. Stan Furber and girls of Red Deer were weekend visitors with her brother, the Monte Keith family.

Mr. Reynold Mikkelson spent a few days with his family here this week

Mr and Mrs. Jim Baker of Edmonton were Sedgewick callers at the home of Margaret Pederson and attended the funeral of Mrs. Jim Newman

Mr. Elmer Billow who underwent surgery in Daysland hospital on Oct 3rd, returned home last Friday. Nice to see you home and around again Elmer

Mr. and Mrs. Tommy O'Niel of Red Deer and Mr and Mrs Calvin Jenko visited with the Elmer Billow and R Mikkelson families

Mrs. Vivian Richardson underwent surgery at Daysland hospital on Monday. Mrs. Bert Whitten entered Camrose Hospital Sunday for surgery. A speedy recovery to you both

Mr and Mrs Clarke James Jr attended a show at the Jubilee auditorium with Donald and Reenie Hornek of Edmonton

Mr and Mrs. Ted Cadogan of Rocky Mtn House were weekend visitors with Mr and Mrs Greg Richardson and family. Kathy Richardson accompanied them back to Rocky to stay while her mother is in hospital. Sonja is staying with the Jerry Richardsons and little Jerry and Donna are with Mr and Mrs Bob Clark

Mrs Marie Miles held a tupperware party Monday night, which was well attended

In addition to those mentioned last week, here to attend the Sparrow-Meckler wedding were Mrs Marion Palmer and Debbie Mr and Mrs Don Schmidt, Drayton Valley; Jack and Roger Palmer, Mr. and Mrs Len Rombough, Miss Evelyn Larson and Miss Susan Wheller all of Edmonton, Mr and Mrs Eugene Palmer of Calgary, Mr and Mrs Jim Roddis and family, and Mr Wayne Baume of Camrose; Mr and Mrs Pat Peterson and Mona from Olds

Bethania L. C. W.

Bethania L C W met on October 10th at the Peace Chapel Joan Djos led the Bible Study from Revelations. There were eleven members present

The secretary read the minutes of the previous meeting and moved adoption. Gladys Christensen reported $570 in the bank. President Myrtle Arntzen read a letter informing members of the L.C.W Workshop to be held in Bawlf on Nov. 16th.

The Prince of Peace L.C.W. asked for volunteers to help decorate the church for Thanksgiving. Inga Jacobsen will help.

A shower for Miss Marilyn Jacobsen was planned for October 20th. Gladys Christensen collected for the "Scope". The meeting closed with the Lord's Prayer and singing Table Grace. Worship offering was read and received

The November meeting will be at Cora Anderson's

OBITUARY

A pioneer of the Sedgewick area, Mrs Susan Newman of Vancouver, passed away on October 13th at the age of 87

The Newmans farmed north of Sedgewick on the Ola Danielson farm until 1955 when she moved to Vancouver.

Services for Mrs. Newman were held in Vancouver. Interment was held at Sedgewick Cemetery on Thursday, Oct. 17 at 4:00 p.m. with Rev. Chappell officiating

She is survived by three sons and one daughter. Kenneth and Leslie of Vancouver, Allan of Delta, B. C. and Mrs. Jean Cartmell of Pouce Coupe, B C

Lougheed News

Mr and Mrs Thos. Clouston and Raymond, Mrs. Ella Clouston and Mr Joseph Ingvaldson spent Thanksgiving in Calgary, guests of Mr. and Mrs Wm Reister and family. Also visiting were Miss Anne Clouston and Dell Robertson.

Visiting in and around Lougheed were Mr. and Mrs. K. Newman and Mr Allen Newman of Vancouver.

Mr. and Mrs. J. Guza and family of Calgary visited Mr. and Mrs K Clouston for the holiday weekend, also Mr. and Mrs. W. Korol and Betty from Hardisty

Mr. Dennis Denham of Brooks spent the holiday weekend at his parents the N Denhams and brother Brian is sporting a new car.

Mrs J. Tradler and family of Bashaw spent Sunday at her Mom's, Mrs M Denham.

Mrs Bessie Black of the FBA hospital spent the weekend with son John

Mr and Mrs D Black hosted a Thanksgiving dinner last Sunday. Guests were Mrs. Shirley Drager and children, Mrs Essie Drager and Mr. G. Hutz

A shower will be held Friday October 25th, in honor of Miss Elsie Larson, in the hall at 8 00

(Intended for last week)

Mr and Mrs C Cockerill of Lethbridge are guests of Mr and Mrs. A Ness before going on to Edmonton to visit Mrs Marie Ness and family.

Mr and Mrs. J Walsh and boys spent last weekend at the Wm Patersons

Mr and Mrs A Peters have taken up residence in their home and will be here for the winter. Welcome to Lougheed

Mr and Mrs. R Smith, Larry and Gary attended the funeral of Anne's brother in Calgary on Thursday

Mr and Mrs J Johnson Jr of Edmonton spent the long weekend visiting at Mr. and Mrs. A. Osbaks in Sedgewick and with their parents

Miss Elsie Larson and Mr. Jack Ramsden are weekend guests at the M. Larsons

Mr and Mrs. Nick Yakimchuk of Mayerthorpe were recent visitors at Mr and Mrs V Storbakkens

Mr and Mrs G. Roggensack, Donna and Jamie attended a niece's wedding in Edmonton on Friday

COMING SHOWS
Sedgewick Community Hall

FRIDAY, OCTOBER 25th at 7:00 p.m. and ALSO SATURDAY MATINEE, OCT. 26th at 2:00 p.m.
Universal Studios present
"Abbott & Costello Meet the Killer"
Starring Abbott & Costello
A Family Picture

FRIDAY, OCT. 25th at 9:00 p.m.
"BACKSTREET"
Starring Susan Hayward and John Gavin
An Adult Color Picture

Admission: Adults $1.00; Students 75c; 12 & Under 50c

Mixed Bowling League

The annual meeting of the Sedgewick Mixed Bowling League was held October 15th. The new slate of officers elected is:

President Melba Cameron
Sec Treas. Beulah Simpson
Vice Pres.: Mina Markwart
Statistician Sherry Mayne
Promotion committee: George Anderson, Florence Hallum, Mary Douglas, Stu Cameron
Rules Com.: Melba Cameron, Beulah Simpson, Stu Cameron
Inter Club Bowling: Vivian Koehli, George Anderson.

Team entries are to be phoned to Sherry Mayne, 384-3682 by October 28th. A meeting will be held Nov. 4th at 8 p.m. at the Rec Centre, to which bowlers are urged to attend

M-M Food Savers

COFFEE, Chase & Sanborn	lb. $1.00
TOP VALU — 16 ounce EVAPORATED MILK	3 for 89c
LIBBY'S 48 ounce TOMATO JUICE	each 59c
TOP VALU 14 ounce PORK & BEANS	3 for $1.00
TISSUE, Red Leaf 4's	pkg. 85c
CELERY HEARTS, Can. No. 1	59c
RED GRAPES, California	29c
POTATOES, local	10 lbs. 89c
BACON, Campfire	lb. $1.39
BURNS RING BOLOGNA or GARLIC	lb. 99c
BURNS WIENERS	lb. pkg. 79c

Halloween Treats Now In —
Penny Candies — Bars — Suckers — Assorted Sweets

FALL CLOTHING

KNIT HAT & SCARF SETS, Ladies — Assorted Colors	$6.95
CARDIGAN SWEATERS, Ladies — Pastel Shades, 100% acrylic, all sizes	$11.50
LACE TYPE PASTELS — See other sweaters of your choice	$11.50 to 12.95
LARGER BLOUSES for Ladies — 100% Fortrel Blue, Yellow, White. Sizes 40 - 44.	$12.95

Stanfields Underwear in Full Supply — Wools, Cottons, Two-piece, Combs.
● SHOP EARLY FOR BEST SELECTION

DOWNFILLED COATS & JACKETS — For all the Family. See our large selection.

Men's Pile-lined Jackets — ¾ length. Sizes to 46, heavy knit collar, cuffs. Olive.	$29.50
Men's Work Parkas — Heavy duck, full length	$17.95
Skidoo Suits, Men and boys	$19.95 to 39.95

FALL FOOTWEAR

BOOTS — SHOES — RUBBERS
For All The Family

MEN'S WESTERN BOOTS, Brown Pebble	$29.00
BOYS WESTERN BOOTS, blacks, browns	14.95 - 21.00
"MOD" OXFORDS, two-tone or plain	$18.95 - 32.50
LADIES FALL OXFORDS, heavy sole, heel	10.50 - 21.95

— SEE OUR FAMILY SHOE SELECTION —

HARDWARE SPECIALS

ROGERS MAJESTIC STEREO — Hi Fi Solid State unit in 46" walnut cabinette AM, FM Radio, BSR Record Changer	$289.95
ZENITH WASHING MACHINE — "Continental" automatic unit, with 16 lb. porcelain tub, two speeds, spiralator four way washing action, positive and infinite fill control, easy clean lint filter.	$349.95
ZENITH DRYER — Full family capacity, lifetime porcelain drum, handy lint screen, two temperature selector, push button start, safety door switch	$249.95
DELUXE ZENITH RANGE — 30" stove with full width lighted back panel, oven timer, timed outlet, infinite heat switches, element signal light, recessed top, lift out elements, lift off oven door.	$309.95
SUPER WHITE LIGHT BULBS — Canadian made 40, 60 and 100 watt	2/42c
TABLE/PORTABLE RADIO — Battery powered for indoor-outdoor use, 8 transistor. Uses 4D batteries	$17.95
FURNACE FILTERS — Many different sizes.	each 79c
C.I.L. .303 ACE — 180 grain ammo	box of 20 $5.39
G. E. VACUUM CLEANER — Swivel type	$59.88
C.G.E. HUMIDIFIER — 9.6 gallon output, automatic Humidistat, water level indicator, automatic shut off.	only $79.95

MARSHALL WELLS
BEAIRSTO BROS.
PHONE 384-3741 SEDGEWICK

The RED X Means TIME TO RENEW ☐

Community Press

SERVING THE COMMUNITIES OF DAYSLAND—STROME—KILLAM—SEDGEWICK — LOUGHEED — HARDISTY —ALLIANCE—GALAHAD—FORESTBURG

Single copies — 15c | SEDGEWICK, ALBERTA | THURSDAY, OCT. 31st, 1974 | Volume 66 — No. 11

Strome News

STROME—Mr and Mrs Don Semrau and boys of Moose Jaw visited the James and Robert Lockhart residents and also renewed acquaintances in Calgary and Edmonton while on holidays the past couple weeks

Mr and Mrs. Bill Auburn were visitors with Mr Keith Robson of Ryley on Saturday

Get well wishes go to Susan Thorburn who underwent a tonsilectomy last week

Mr and Mrs Norman Porter, formerly of Strome dropped in at the Eddie Hahns for supper recently. The Porters were returning from a visit at Wainwright enroute home to Nanton

Ray and Agnes Manning of Vancouver and Leo Manning of Prince George visited the Don Hayes family

Bob Hayes is to be congratulated on having passed his senior swimmers instructor course

It's nice to see Mrs Scheelar home after a two week stay in Killam Hospital

Mr and Mrs. Michael McCulloch of Edmonton visited with Mrs A Pooler on the weekend

Congratulations to Alec and Francis Robbins on the occasion of their 35th wedding anniversary on Monday, October 29th. Thirty-one guests surprised the couple on Saturday evening to celebrate the occasion

Mabel Weller will be taking news for the month of November Phone 378-3786

Merna Murmurs

Harvey and Wendy Anderson motored to Armstrong, B.C. for the weekend to visit her parents, Mr. and Mrs. Smith

Lyle Whitbeck was home from Swan Hills for the weekend

Sunday visitors in the Bert Jones home were Dave Jones of St. Paul, Dr. and Mrs Melvin Jones and family of Edmonton, and Mr. and Mrs Percy Jones and family of Delburne

The Percy Jones family also called in at the Lyle Whitbecks on Sunday. Other supper guests included Charles and Meretta Whitbeck

Harvey and Shirley Simpson and Karen were Sunday guests in the Roy Rands home, at Alliance.

Mr and Mrs Cliff Harris and family and Dennis Denham were Thursday supper guests at the Ralph Steils'.

Doreen and Ole Eldey are away on vacation, and plan to hit several points in B.C

Melba's parents, Mr. and Mrs Alvin Zimmerman of Camrose, spent a few days in the Andy Cameron home before leaving for their winter home in McAllen, Texas

Heisler 4-H Club Has Name: Heisler Hemmers

Roll call was answered by a name for the club and Heisler Hemmers got the most votes

Mrs. Roth is our club leader. Donna Scheelar is the new vice president. Christine Barnes was our guest speaker. She spoke on awards and brought along 3 plaques to show us.

The meeting was adjourned and lunch was served

Reporter — Debbie Jean Henderson

Gas system started in Iron Creek area

Work started Friday, Oct 25 on gas lines for rural residents of the area. On hand for the initial start were a number of people and four of the principals of the Iron Creek Gas Co-op took time to pose for The Press. Standing behind the giant D-9 Cat are Co-op President Henry Lien (left), Bill Taylor and Pat VanKoughnett, servicemen, and Len Berg, Secretary

The contractor, Kaps-Interpos went to work immediately, and by today, Wednesday, it is reported there are over 40 miles of gas line ploughed in. At the present time, they are working at the north end of the area, some 14 miles north of Sedgewick. As a point of interest, the main operator of the large machine being used for the ploughing, is Louis Shirvell, Lougheed

The lower picture shows the depth to which the plastic pipe is laid. The pipe enters the plow (center of photo) and it is cut into the ground. In the top picture the plow is in the ground (near Lien's foot) and the actual size of the plow can be seen in the smaller picture. The depth of the line will vary between 30 and 40 inches, depending on the terrain

A smaller caterpillar follows just behind the plow and levels the land. Road crossings are dug out by back hoe and burrowed under the road bed. In this way the road isn't disturbed

Work on laying of gas lines will continue as long as weather permits

The Iron Creek Gas Co-op recently announced that contracts at the initial price will be made up to December 1st, 1974 only

— Staff Photo

NEIGHBOURS GATHER WITH BALES FOR DRAGERS

Maryon and Fred Drager were greatly surprised last Sunday afternoon when truckloads of bales began pouring into their yard as several of their good friends and neighbours donated feed to help make up the loss suffered in the Drager's recent fire when $10,000.00 worth of bales went up in flames. Farmers came from 20 or 30 miles away, as well as from nearby, and took time off from their own labors to bring bales. It gives you a wonderful feeling to know people will all pull together to help out someone in need. The project was suggested by the Elks and Lions Clubs of Hardisty and several members were in attendance to serve coffee and doughnuts which were enjoyed by all. The Drager family is very grateful to everyone who participated in this "Bale Bee" and Fred's cows will enjoy every mouthful this winter

PAPER BOYS RECEIVE RECOGNITION

Elvin Karpovich of Daysland received a "Merit Award" recently for his work in delivering the Edmonton Journal

Mark Myrehaug of Sedgewick was named as one of the top twenty carriers for sales. He placed 12th in the field of 20, which is judged out of the over 300 carriers in Alberta

Indoor track meet results

On Sunday, the 27th of October approximately 70 of our most promising athletes converged on the Hardisty Arena for the 2nd Annual Indoor Track and Field Meet, hosted by the Hardisty Track and Field Club

A busy time was had by all athletes and an encouraging number of parents were present to witness some excellent races and keenly contested jumping events

Several athletes had an outstanding day picking up more than one first place ribbon. Those were James Ley (Killam) who took 1st place in five events. Jackie Coates (Lougheed) who took home four 1st place ribbons, Blaine Pederson (Hughenden) placed 1st in three events and 2nd in two others

Becky Johannesson and Shelly Dion, both of Hardisty, each placed 1st in two events and 2nd in another. Shelly also picked up a 3rd place ribbon. Richard Cooper (Hardisty) was 1st in three competitions and 2nd in three others and finally, Steve Mazure (Hardisty) was 1st in two events

Five performances stand out above a generally high all-round standard. Jackie Coates long jumped 4.45 m in Pee Wee girls and this jump was only beaten by the winner of the Midget boys. Shelly Dion in Bantam girls triple jump, leapt 9.05 m winning her event by over 3 ft. James Ley high jumped 5'1" to win his event by over a foot to spare. Two 1500 m runners, Steve Szoke (5.32.4) in Bantam Boys and Richard Cooper (5.17.1) Midget Boys, ran better times than our area representative in last year's Alberta Summer Games

Thanks go to all athletes for the keen interest to the officials who gave up four hours of beauty sleep on Sunday (some names mentioned Sharon Anne), to the recorder who sat out the whole session and to the ladies who operated an excellent concession booth

Complete results were

Pee Wee Girls:

50 Yards — 1 Jackie Coates, 2 Leona Wegenast, 3 Sandra Rancier, 4 Shirley Erickson

300 Yards — 1 Jackie Coates, 2 Shirley Erickson, 3 Sandra Rancier, 4 Kelinda Sax

Hi Jump — 1 Jackie Coates 2 Patti Wallace and Sandra Rancier

Long Jump — 1 Jackie Coates 2 Sandra Rancier 3 Shirley Erickson, 4 Marg Gutmann

Triple Jump — 1 Marg Gutmann 2 Sandra Rancier, 3 Shirley Erickson 4 Patti Wallace

Pee Wee Boys

50 Yards — Blaine Pederson, 2 Barry Bagdan, 3 Calvin Lewis 4 Gary Fossen

300 Yards — 1 Blaine Pederson 2 Blair Grant, 3 Merv La Fantaisie, 4 Calvin Lewis

High Jump — 1. Gary Fossen, 2 Blaine Pederson, 3 Barry Bagdan, 4 Blaine McMillan

Long Jump — 1 Barry Bagdan 2 Blaine Pederson 3 Alan Baumgartner, 4 Blair Grant

Triple Jump — 1 Blaine Pederson, 2 Barry Bagdan, 3 Gary Fossen, 4 Blaine McMillan

Bantam Girls:

50 Yards — 1 Becky Johannesson, 2 Janice Cullen, 3 Vicki Delange 4 Cheryl Bonnett

300 Yards — 1 Gail Fossen 2 Cheryl Bonnett 3 Vicki Delange, 4 Laura Lynn Schatz

High Jump — 1 Becky Johannesson, 2 Shelly Dion, 3 Gail Fossen, 4 Debbie Harrison

Long Jump—1 Janice Cullen 2 Becky Johannesson 3 Shelly Dion 4 Cheryl Bonnett

Triple — 1 Shelly Dion 2 Janice Cullen 3 Dawn Szoke 4 Gail Fossen

Shot—1 Shelly Dion 2 Dawn Szoke, 3 Cheryl Bonnett 4 Debbie Harrison

Bantam Boys

50 Yards — 1 James Ley 2 Robin Busk 3 David Bonnett 4 [illegible]

300 Yards — 1 James Ley 2 Robin Busk 3 Ole Swanson 4 Russell Moore

1500 Yards — 1 Steve Szoke 2 Russell Moore 3 Ole Swanson, 4 Robin Busk

High Jump — 1 James Ley 2 (tied) Dan McRae and David Bonnett, 4 Jack Watkins

Long Jump — 1 James Ley, 2 Robin Busk, 3 Jack Watkins 4 Steve Szoke

Shot — 1. James Ley, 2 Steve Szoke, 3 Jeff Collins 4 John Bouchard

Midget Girls.

Shot — 1 Susan Watkins

Midget Boys :

50 Yards — 1 Steve Mazure 2 Richard Cooper, 3 Michael Taylor

300 Yds — 1. Rich Cooper, 2 Michael Taylor, 3 Kenny La Fantaisie

1500 Yds — 1. Rich Cooper, 2 Michael Taylor, 3 Kenny La Fantaisie 4 Harold Moore

High Jump — Shawn Szoke, 2 Richard Cooper

Long Jump—1 Steve Mazure, 2 Richard Cooper, 3 Michael Taylor

Shot — 1 Richard Cooper 2 Shawn Szoke 3 Michael Taylor

MR and MRS WALTER MARKWART

On Saturday October 5th the Lougheed Community Hall was the scene of a gala celebration honouring Mabel and Walter Markwart on their 50th wedding anniversary. Festivities began with a family supper for about sixty relatives and friends

Among those seated at the head table were the happy couple, their bridesmaid, Mrs Gunda Storbakken, and best man Eddie Korth, sister of the groom and brother of the bride

The table was decorated with gold bells and gold rope, and centered with a beautiful anniversary cake, decorated by the Forestburg bakery, and flanked by candles. A lovely centerpiece of gold mums and pink carnations, gift of the grandchildren, rested on a stand in front of the table

Following the supper, some 200 relatives and friends gathered for coffee and lunch. The evening's entertainment, M C 'd by Mary Albrecht, was off to a good start with several numbers by the Storbakken orchestra, followed by a number of [illegible] by some excellent local talent. Also taking part were Mrs Ruth Peacock of Alliance, Miss Prichard from Camrose, and Mrs Dora Klinger of Killam accompanied by two friends from Forestburg. The evening came to a close with dancing to Dora Klingers orchestra

Guests came from Sedgewick, Lougheed, Irma Alliance Hardisty Strome, Forestburg Calmar Alhambra Killam and Galahad

Congratulations were received from Gov General and Madame Leger, Arnold Malone, Werner Schmidt Robert Stanfield Prime Minister Trudeau, Premier Lougheed and Lt Gov Ralph Steinhauer

Mr and Mrs Markwart received many lovely gifts, including a recliner chair from the family, a lovely pole lamp, carpet sweeper and a cuckoo clock from the community and their many friends. Catering for the supper and open house was very capably handled by the Gretna Goodwill Club, with the added help of some willing volunteers

Card of Thanks

Mr and Mrs Walter Markwart wish to express sincere thanks to all those who helped with their anniversary celebrations, and for the lovely gifts, cards and the purse of money, and to each and everyone who attended, making it a most enjoyable evening. Thank you

Aid to cow-calf operators

Minister of Agriculture Dr Hugh Horner has announced a system of cash advances for cow-calf operators designed to provide working capital to carry lightweight calves to heavier weights and thus avoid disastrously low prices prevailing in the feeder market

Dr Horner said that one-year interest free, cash advances, in the amount of $75.00 per calf on 80 per cent of the 1974 calf crop to a maximum of $6,000 per farmer would be available to cow-calf operators. Calves must have been born in 1974 to cows owned by the applicant prior to August 1, 1974. Producers taking advantage of the program would be required to repay the advance at the rate of 50 per cent of the sale value of the animal until the advance is repaid. Interest at prime, plus 2 per cent, will be charged on any balance left unpaid at the end of one year

All Alberta cow-calf producers including purebred breeders and dairy producers - where they meet requirements, will be eligible. Application forms will be available and accepted at the County Office in Sedgewick for people living in the County of Flagstaff. Application is to be made to the Municipal Office in which your farm exists

The applicant will be required to sign affidavits of ownership and promissory notes at the time of application. Administration of cash advance program will be carried out by Treasury Branches throughout the province

FEEDING THE CALVES

No doubt if you are keeping those calves you'll require extra feed. Dwight Karren, livestock specialist from Red Deer, cautions that you examine the cost of gain when looking at a feed ration. For example, it may cost you $.50 for a pound of gain using a grain ration, and only 40 cents for 6 pounds of gain on a roughage ration. Pound for pound the grain ration cost 50 cents where as the roughage ration cost 60 cent a pound. Looking at the total cost of gain is important

However, roughage rations are not to be discredited. Ross Gould District Agriculturist of Stettler, who recently visited the Melfort Research Station in Saskatchewan, reports, that the roughages can be used successfully in livestock feeding. The important point to remember is that it must be ground, or cut. The recommended length of cutting or grinding is ½ to 1 inch

Tests done with sweet clover and slough hay showed that about 100 per cent increase in gain was achieved by grinding the hay as compared to feeding it long. Part of this reason for this is the increased consumption noted with the ground ration

One final note of caution, do not grind the feed too fine. Feed that is under a ½ inch in length can lead to digestive problems

My suggestion at this point would be: If you have fed roughage rations before and have a grinder mixer then you may be well advised to continue. If you haven't fed roughage rations before, but rather used grain rations, you should calculate the cost of a change; and also the added risk factor of working with and feeding a ration you are not acquainted with. Most often management can make or break a ration as well as a producer. If you don't have a grinder-mixer, rather than rushing out and buying one right quick, consider feeding a long roughage and supplementing [illegible] grain. The total cost per pound of gain just may be lower

— Glen Werner, D.A.

Premier to officiate at Daysland opening

The official opening of Westside Manors has been changed to Friday, November 1st, 1974 at 3:00 p.m. The Honorable Premier Lougheed will be guest of honor and will unveil the sign. The opening will be held on the site of the Senior Citizens Village and after the official ceremony the party will go to the Community Hall where the Town of Daysland will host a tea in honor of the special occasion. All the present residents of the Manor will also be guests of honor. Representatives from the Alberta Government the Alberta Housing Corporation, the Lions of District 37-F, various organizations of Daysland as well as all the companies involved in the construction of the Village will be on hand. The Opening is open to the public and everyone is welcome to attend the Official Opening and the tea

FORESTBURG MECHANICAL SERVICES
PLUMBING, HEATING
GAS FITTING
"RELIABLE SERVICE"
E. N. (Gene) Hruska
OWNER — OPERATOR
24 HOUR PHONE 582-3535
[illegible] 425 FORESTBURG

USE 'THE PRESS' WANT ADS

Keeping in touch

with Arnold Malone, M.P. Battle River

This past week has been an exciting and busy experience. At the time of this writing I have concluded my third major speech in the House and have had ample opportunity for asking a number of questions to Cabinet Ministers. As I mentioned in an earlier column some of my most rewarding work is on the Standing Committees that deal with Indian Affairs and Northern Development and National Resources and on Public Works.

I felt extraordinarily pleased to have had the opportunity to speak on Bill C-14. This is a Bill to enact into law the Federal Business Development Bank. The objectives of this Bill are to create a service that will assist in the development of business and industry with an emphasis on small businesses. Among the services being offered will be managerial counselling, an information service, advisory system on business structures and perhaps most importantly, financial assistance in the form of guaranteed loans.

I tok the opportunity to praise the government for bringing this legislation before Parliament, because I believe that it will bring into action a philosophy that is long overdue. Specifically that philosophy is one that suggests to Canadian people that they now have the support of the Federal Government in implementing their ideas or desires. If it seems unusual that I, as a member of the Opposition, should have spent so much of my time in speaking on this Bill and complimenting the Government, I hasten to assure you that the role of Opposition is not only to oppose, but, in fact, to ensure good legislation. Secondly, many of the more senior members of the constituency will recall that a similar bill was brought forward in the latter days of the Diefenbaker Government and failed to be enacted into law only because of the defeat of Mr Diefenbaker's Government at that time.

The major thrust of my speech on Bill C-14 was to request of the Government [illegible] special consideration be given not only to the small businesses but also to those areas of sparse population. I think that this is essentially and important request insomuch as small businesses from larger cities have the kind of resources that allow them [illegible] make very sophisticated requests to Government and, therefore, permit them to acquire a larger proportion than they ought to of the Federal Service. I submit that in many cases it is not because their ideas are better but only that they have the staff which percepts their idea in a form in which the Government finds persuasive.

I am writing this column late at night and as soon as I am finished I will be leaving for the airport for a whirlwind tour through a part of the constituency. Included in my tour will be an opportunity to join the staff of St Mary's Hospital at a banquet in celebration of their 50th year of operation. This will be followed by a day of numerous small meetings on matters such as immigration, unemployment, agricultural concern and finally culminating with an office day in the Town Office at Viking on Saturday, October 26th.

It is my intention to select [illegible] points around the constituency and to establish office days in those areas from time to time. This is in an attempt to bring the Federal Service closer to the constituents of Battle River. I hope that I will have an opportunity to mention those places and dates in advance to this column. However, as in the case of the notification of the meeting in Viking, though not given in this column it was given through posters in the community and an ad in the local paper.

At this time I extend an invitation to those who wish me to meet with them to make their requests well in advance as my calendar is filling up quite quickly.

My next visit to the constituency will give me an opportunity to speak to a large number of farmers at a United Grain Growers Shareholders Meeting to be held at Clive and after that I hope to concentrate some of my efforts towards the south border and east end of the con[illegible]

In order to assist you in contacting me, may I again remind you that you may write, postage free. I make that comment insomuch as perhaps 90 to 95 per cent of all mail comes with postage which, of course, is not required. Further, if you wish you may phone me collect and if I am not in my office, I will return your call just as soon as I return from a Committee Meeting or a session in the House of Commons.

The Community Press
Published every Wednesday at SEDGEWICK, Alberta
MONTE KEITH, Publisher Phone 384-3641
SUBSCRIPTION RATES: Canada—in 40 mile radius $3.50
Outside 40 mile $4.50 per year
Overseas and U.S.A. $6.00 per year
Counter Sale 15c per copy
Second Class Registration Number — 0725

WCB
WORKERS' COMPENSATION BOARD-ALBERTA

SUPERVISORS' SAFETY TRAINING COURSE
ANGLICAN CHURCH HALL
NOVEMBER 18, 19, 20, 21, 22
HALF DAYS — 9:00 a.m. to 12:00 Noon

Some of the topics covered will be: the supervisor's responsibility for accident prevention . . . work hazard analysis and work simplification . . . communications and job instructional training.

★ ★ ★ ★ ★

Closing date for applications is November 13th. Register NOW. Send applications to the Accident Prevention Department, Workers' Compensation Board, P.O. Box 2415, Edmonton.

Service for G. Thompson

Funeral sevices were held on Friday, October 11th, 1974 in Burgar's Funeral Chapel, Camrose for Glen Thompson, who passed away in St. Mary's hospital on Oct. 8th after a lengthy illness. Rev. Allen Severson officiated and interment took place in Camrose Cemetery.

Mr Thompson was born on May 23, 1904 at Modford, N.D. He came to Canada in 1906 with his parents Mr. and Mrs Ivar Thompson. They settled in the Lougheed district where he received his schooling.

Feb 22, 1929 he was united in marriage with Mary Francis Hays. To this union were born one daughter, Leona (Mrs. Jack Young) of Camrose, and seven sons, Emil and Ivan of Sedgewick, Ken, Lorne, Lehman, Eldon, all of Camrose. He was predeceased by one son, Gilbert in July 1961.

He leaves to mourn, his wife Mary, six sons and one daughter; 19 grandchildren; 4 sisters, Mrs. Mildred Frasier of Hardisty and Mrs Beatrice Swancoat of Sedgewick, Mrs. Louella Swancoat of Camrose and Mrs Ruth Schuman of Ponoka; two brothers, Frank Thompson of Lethbridge, Sherman Thompson of Sedgewick; and several nephews and nieces.

Glen farmed in the Sedgewick district for a number of years, then worked with the Dept. of Highways for 18 years until his retirement in 1969. He then resided in New Norway until the time of his [illegible]

Pallbearers were Joe Prince, John Reinke, Bert Greatman, Jack Wells, Don Frisken and Jack Clark.

• • • • • •

Card of Thanks

We wish to express our heartfelt thanks and appreciation to Rev. A. Severson, Dr. McQuarrie, and nursing staff at St. Mary's Hospital, and Burgar Funeral Home staff. Also thanks to our many relatives, friends and neighbours for the beautiful floral, spiritual and memorial tributes, and for the many acts of kindness shown us during the loss of our loved one. —The Thompson family

IN THIS CORNER . . .

When Hearts are changed what then?

Heart-changing is what the Christian gospel is all about. Starting over again in a new direction: transferring loyalties, exchanging goals; casting off the fetters in order to live the life of Jesus Christ.

The good news of the gospel is that the flooding in of the forgiving grace of Christ and the flowing out of his love changes the hearts of men and brings the Christian community into being.

Then let God change our hearts. By all means let it happen. But when hearts are changed, what then? When the turnabout has been completed, when we have allowed the forgiving love of God to flood into our hearts; when we have chosen to serve Christ instead of lesser values, and to call him Lord, when our hearts are changed, our new commitments made - what then? Will there be no more failing? No more mistakes? Does our experience contradict the experience of the apostle Paul, who with a changed heart was all the more aware of the continuing struggle with powers of inhumanity and darkness? "I do not do the good I want to do, instead I do the evil that I do not want to do. . ; it is the sin that lives in me " (Rom. 7:19-20).

He speaks the truth for us all. But a man with a changed heart has more to face than his own inner struggle, for the world around him has not changed. The world is still filled with troubles. The patterns of life developed through past years are still present. The political task, the inter-dependency of human relationships, the cultural influences and problems - they are still there.

But here is the crucial question: Are people with changed hearts going to take the next step? Are they going to let their change of heart make a change in the way they live together? Are they going to let their new understanding of life shape the way they work with people and issues around them? Are they going to listen to one another's experience and seek the will of Christ for their society?

If Christ has a purpose for the whole world, shall we not submit every dark corner of our life together to the bright light of his judgement and mercy? Shall we who profess changed hearts and transformed loyalties not seek to understand the problems of our land in the light of God's will in Christ. Shall we not act singly and together to bring about his will for our whole society? There was a time when people talked about the "social gospel" as contrasted with the gospel of "personal salvation". But the Bible has put an end to that dispute. The Bible has brought us to the realization that there is only one gospel and it is both personal and social. It is social because it is personal. It is just because we confess Jesus Christ as our personal Lord and Saviour that we find ourselves with new relationships to one another. It is because God has worked in our hearts that we find it is no longer possible to hold the same values that we had before.

Changed hearts you see make an ever greater demand upon us to create a healthy society and to legislate such regulations as will insure and protect all people from persisting sin, and unchanged hearts, and unjust patterns, and destructive relationships.

The great challenge that faces us today is to be the people with changed hearts. To live as people with changed hearts; to struggle as men and women whose hearts are bound to Christ, with all the complicated issues of our time; and to seek individually and corporately to create patterns of life that reflect the new life in our hearts. Changed hearts changes men, changed men, changes the world.

All the while, we ought to sing and shout that something has happened to our lives. That this direction we have chosen, this commitment we have made, these new values we have found are things that we have found in Jesus Christ who is renewing our hearts and making our lives complete.

He is our Lord and Saviour. He is the world's Lord and Saviour, too.

R. Chappell
Flagstaff Ministerial

★

The easiest way to get into trouble is to be right at the wrong time.

WATER WELL DRILLING
And Sand Screens
Contact:
MOUNTAIN HILL DRILLING
Ph. 372-3809 Box 114
Bashaw, Alta.

Give your heating system a safety check-up.

Normally your natural gas appliances and heating system operate with little care or maintenance. However, an annual check-up will ensure full, efficient operation and complete comfort. To help you inspect your heating system, use this handy guide.

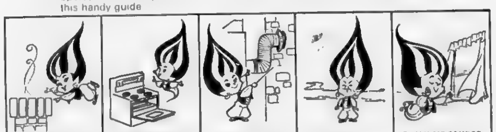

THE WASTE WATCHERS' GUIDE TO ENERGY

We've put additional information into this booklet. Information on saving energy and on safety. Copies are available at your local gas company office or at our Blue Flame Kitchen.

Helping you look after your natural gas.

NORTHWESTERN UTILITIES LIMITED

RELIGIOUS SERVICES

SUNDAY, NOVEMBER 3, 1974

United Church of Canada
Strome-Killam Pastoral Charge
Minister: H. Allan Richards
Times of Services
Killam 9:30 a.m.
Strome 11:00 a.m.
8:00 p.m. Church Dedication Service

United Church of Canada
Sedgewick Pastoral Charge
Merna 8:45 a.m.
Sedgewick 10:15 a.m.
Lougheed 11:30 a.m.
Minister: Rev. Robert Chappell

Sedgewick Lutheran Parish
Bethania Lutheran
Fireside Fellowship 7:30 p.m. (Family Social Hour)
Trinity Lutheran
11:00 a.m. Family Study Hour
Sharon
Holy Communion 9:30 a.m.
Sunday School 10:30 a.m.
P. S. Olsen, Pastor

Presbyterian Church
Killam—Galahad Charge
Sunday Services —
Galahad — 9:30 a.m.
Killam — 11:10 a.m.
Community Church School
Thursdays at 4:00 p.m.
Junior Choir Fridays, 4:00 p.m.
Minister: Rev. Larry Lin, M.A.

St. Edmund's Mission Anglican Church
Sunday, Nov. 10 at Lougheed:
11:00 a.m. Morning Prayer (Mr. C. Beairsto)

Killam Pentecostal Tabernacle
Sunday School 10:00 a.m.
Morning Worship 11:00 a.m.
Evening Service 7:30 p.m.
Tues.: Prayer and Bible Study at 8:00 p.m.
Fri.: Young Peoples, 8:00 p.m.
Pastor Geo E. Rankel, 385-3587

Church of the Nazarene
Lougheed, [illegible]
Manse 386-3877
Sundays:
10:00 a.m. Learning Together
11:00 a.m. Family Devotion
7:30 p.m. Rejoicing in Evangelism
Wednesdays:
8:00 p.m. Prayer and Bible Communications
Remy Tembrau, Pastor

Killam Baptist Church
Sunday School 10:00 a.m.
Morning Worship 11:00 a.m.
Evening service: 7:30 p.m.
Bible study and prayer service on Wednesday at 8.00 p.m.
Fridays: G.M.G. at 7:00 p.m. and Young People's at 7:30
W.M.S. 8:00 p.m. last Thursday of the month

Strome TURKEY BINGO
Strome Elks Hall — 8:00 p.m.
Proxy tickets will be played
Sponsored by Strome Elks Lodge
Monday, NOV. 4

Coming and going to Heisler

HEISLER — Mrs Kay Eshpeter is a patient in the Galahad Hospital. Mrs. Marvin Kuntz, Albert Tarnowski and Mrs. Carrie Deschenau and Larry Nawrot are patients in the Daysland Hospital.

The Heisler Junior High basketball team defeated the Strome boys and girls teams on Friday, October 25 at Heisler.

Cheerleaders for the teams this year are: Cathy Badry, Helen Weller, Lori Dietrich, Ivy and Anne Schulte, Penny Poepping and Roseanne Hahn.

Miss Bernadette Schulte of Edmonton, formerly of St. Peter, passed away at the age of 52 in Edmonton. Funeral services were held October 14 at St Peter Church with Rev. Father Schmeltzer officiating. Interment followed at St. Peter cemetery.

Mrs. Dorothy Ault passed away on Friday October 25 at the Glenrose Hospital, Edmonton, at the age of 43. Funeral services were held Wednesday, October 30th in Heisler.

Marcella and Roger Kimball of Edmonton and Sister St. Charles of Killam were Sunday visitors with Raymond Strauss.

Recent weekend guests at the Norman Lassu home were Mr. and Mrs. Don Kaycik, Scott and Pat of Calgary, Victor, Donna Shawna and Brent Martz of Edmonton and Fern Sammer for the occasion of family birthdays.

Mr and Mrs. Arnold Bendfield and Theresa and Jerry Steil and girls were weekend visitors with Mr. and Mrs. Larry Bendfield in Fort McMurray.

Sharon and Jodi Panchuk of Edmonton were visitors at the Ed Kroetsch home.

Betty, Ken and Lisa Mourits spent the weekend at the Francis Fankhanel home.

Allan and Sheila Boerer of Edson spent several days with Mr. and Mrs Bill Brausen.

The Ladies Town card party was held at the home of Mrs Matt Niehaus. First prize went to Mrs. Philip Hauck. 2nd prize to Mrs. Francis Fankhanel.

Bert and Allan Kuntz of Eckville spent the weekend at the Sylvester Kuntz home.

Mr. and Mrs. Albert Kroetsch were weekend visitors with Corey and Joan Kroetsch and family in Coronation.

Philip and Shirley Dietrich and family of Port Alberni, B.C. were weekend visitors at the Cecil Dietrich home.

Grant Kroetsch of Vancouver and Heather and Rock McCarroll with their new baby son Kip of Edmonton spent the weekend at the Adolph Kroetsch home.

Mr and Mrs. Irvin Kroetsch were Sunday visitors with Howard, Donna and Tanya Kroetsch in Coronation.

About 700 attended the annual CWL Sausage Supper on Sunday which was held.

Born to Fred and Dianne Aitkin of Edmonton, a son. Proud grandparents are Mr. and Mrs. Herb Badry and Mr and Mrs Aitkin of Saskatchewan.

Bernadette Kroetsch of Edmonton spent the weekend at the home of her parents Mr. and Mrs Leander Kroetsch.

Mr. and Mrs. Herb Badry were visitors in Edmonton with their mother Mrs. Jacobs and attending the wedding of their niece Pam Woodward on the weekend.

Philip Poepping had his sister Phyllis and husband Ken, and their daughter Jill of Edmonton visiting him.

Mr. and Mrs. Ernie Lorenz of Edmonton, Mr and Mrs. Frank Leslie and Johnny Tarnowski of Camrose were Sunday visitors at the Matt Niehaus home.

Mrs. Annie Heisler, Miss Alma Heisler and Mrs. Kay Friezen and Anne of Edmonton and Martin Heisler of BC were Sunday visitors with the Ronnie Heisler family.

Mr and Mrs. Sam Belke and family of Camrose spent Sunday with Mrs Mary Heisler.

Rosemarie and Neil Barnes and family of Edmonton spent Sunday with Jean & Ed Hauck.

A large crowd attended the Open House and dance on the occassion of the 25th anniversary of Mr. and Mrs. Glen Brausen, which was held in the Heisler Elks Hall on Saturday.

Daysland News

DAYSLAND — Mrs. Viola Erickson recently attended the wedding of her grandson Donald Stackman at Red Deer.

Mr. Gordon Baumle of Toronto was a recent visitor at the home of his parents, Mr. and Mrs. C. Baumle.

Mrs. Erma McCarrel returned home after spending a week in Edmonton visiting with her sisters Mrs. Herley and Mrs. Rule. On returning home she had a friend, Mrs. Bruce Coghill of Langenberg, Saskatchewan visiting with her.

Mr. and Mrs. W. Gartner spent a few days at the home of Mr. and Mrs. L. Speim and family at Fort McMurray. On the way they spent one night at the home of Mr. Gartner's sister's place, Mr. and Mrs. A. Pattieu of Fort Saskatchewan.

The Daysland hospital auxiliary held a very successful bingo on Thursday evening. The door prize went to Mr. P. Curtis of Strome and the black-out went to Mrs. S. Lupino of Daysland.

Mr. and Mrs. G. Harrison of Rutland, B.C. were recent visitors at the home of Mr. and Mrs. H. Wendt.

Mr. S. Caruth of Edmonton was a weekend visitor at the home of Mr. and Mrs. B. Shibinski.

Mr. Sam Wirth went back to Inuvik to work until Christmas after being home for awhile. Mrs. Wirth is spending a week in Edmonton visiting at the home of Mr and Mrs. Glen Wirth, Miss Vonnie Wirth and Mr and Mrs. R. Omoe.

The fire alarm sounded at 5 a.m. Monday morning. The volunteer fireman put out a fire in the house on the farm of Mr Joe Rau. At this time it is still unknown as to how it started.

Lions club busy

On Thursday, October 17, the Daysland Lions Club hosted the students from the Daysland School who attended the UN Seminar at Banff in August. Although three students attended only two were able to be present. Colleen Hihn gave a most informative and interesting account of the business aspect of the seminar while Gerry Robinson spoke on the social life connected with the seminar, the opportunity to meet students of the same age, and interest level to discuss the common topics of the day and to enjoy the fellowship of a wide variety of students. Other clubs who had donated towards the expense of sending these young people to Banff were invited to send as many members as they wished but unfortunately there was only one organization represented the Daysland B.P.O.E., Mr. Herb Robinson. The meeting was a Ladies night and there were over 38 in attendance.

The Daysland Lions Club has just donated a new self cleaning oven electric stove to the Community Hall as the present one had seen better days. This new stove will make it easier for all organizations using the kitchen.

Also the Lions Club donated $1520.00 to the Daysland Community Hall Board to go towards the yearly debentures. On top of that a cheque for $400.00 was presented to the Daysland Curling Club, the total profits from a beerstube held in August in conjunction with the Curling Club. The original plan was to share the profits equally but the Lions Club voted to contribute its portion to the Curling Club. These are just some of the ways the Daysland Lions Club continues to fulfill its motto "WE SERVE" to the Daysland Community and District.

Lion Lloyd Gillespie attended the Radway 25th Charter Anniversary on Friday, October 17 as a special guest. Lion Lloyd inducted two new members into the Radway Club during the evenings program.

Do you have any eye glasses around your place? If you do have any that are not required don't throw them out or let them lay in some forgotten place. Donate them to the Daysland Lions Club. Once again the Club is collecting used eye glasses to send over to help the people in Africa where these glasses are fitted to the eyes of those who require glasses but would not have to go without if these glasses were not sent over by the Lions Clubs thruout the world. So give your used eye glasses so some one less fortunate than yourself will be able to see. You may leave the glasses at Dolanz Electric or the Daysland School general Office. Last year over eight dozen pairs of glasses were collected by the Daysland Club through the generosity of the people in this district and these glasses are now being used by the needy in Africa.

DAYSLAND LIONS
White Elephant Sale
at Daysland Auction Market
Wednesday, Nov. 13
AT 7:30 P.M.

★ ★ ★ ★ ★ ★

Anyone wishing to donate items for sale, contact any Daysland Lion or leave items at Polehoyke Agencies.

Take Notice

That the County of Flagstaff No. 29, by virtue of the powers contained in Section 3 (6) of Development Control By-law (Bylaw No. 102) of the said County of Flagstaff hereby grants permission to Forestburg Collieries Ltd. of Forestburg, Alta. to construct Garage and Storage Shed on the NE quarter of Section 2, Township 41, Range 16 West of the 4th Meridian;

AND FURTHER TAKE NOTICE that any objections to the above mentioned proposed development may be made in writing to the Development Officer of the said County of Flagstaff at the County Office, Sedgewick, Alberta within 14 days of the date of this Notice.

Site plans for the proposed development may be inspected at the County Office during the regular office [illegible]

(Signed) Delmore Bergum,
Development Officer

This 24th day of October, 1974

Daysland ladies at Hardisty meeting

The regular meeting of the Hospital Auxiliary was held on Wednesday, October 9 with 14 members and 3 visitors present. Once again the evening resulted in much discussion enhanced by the contributions of Mrs. Renny, Mrs. Wynnyk and Mrs. Campbell, members of the Daysland Auxiliary. These ladies attended the meeting to share their fund raising ideas, which proved interesting and profitable.

Mrs. Renny listed the items purchased by the Auxiliary since 1947. It is obvious that the group has contributed an invaluable service to the Hospital.

Hilary Gray gave a resume of the meeting of the auxiliary's executive had with the Hospital Board. She was pleased to pass on the board's support for the auxiliary's effort toward a new hospital. The ladies of the executive were pleased to find that support was forthcoming from every part of the County.

It was reported Mr. H. Hahn had donated a plaque to be erected as a memorial plaque in the hospital. Members agreed that the date of the present auxiliary's inception should be mentioned on the plaque (Oct 1971). At present, there are the names of people in whose memory donations have been made to the auxiliary since that date.

June Crone handed over a donation of over $50 on behalf of the Battle River Light Horse Assoc. in appreciation of the Auxiliary handling the booth at the Stampede.

Doodie Cahill gave a explanation of the Volunteen program. A good response was received from the advertising and at present 16 girls over 16 years of age are on the series of 6 lectures that lead up to graduation and actual hospital service.

Jobs for the Fall Bingo were finalized amongst the members and some of the prizes were displayed, being a good variety.

The secretary read a letter from the Alberta Hospital Auxiliaries Assoc explaining the benefits derived from joining the Assoc. After some discussion a motion was carried to table any decision on the contents of the letter until a later meeting.

The treasurer's report showed a substantial balance, which has been boosted recently by 2 donations.

Carol Milne reported that the heart monitor had arrived and this would deplete the funds. She told the group that the monitor will be demonstrated as soon as it is functioning.

The next meeting to to take place on November 13. Everyone is welcome to attend.

BODY REPAIRS
FREE ESTIMATES

- WHEEL ALIGNMENT
- BODY WORK
- TUNE-UPS
- MECHANICAL REPAIRS
- 24 HOUR TOWING (AMA)
- On The Spot Appraisals

ROSS' AUTO BODY
PHONE 582-3530 — FORESTBURG

Daysland Auction Mart
SALES EVERY FRIDAY
Owned and Operated by Russ Sheets and Dave Hutchinson

LISTINGS THIS WEEK —
Miscellaneous includes
1964 Mercury 4-door Sedan, automatic, P.S., P.B.
Quantity of household furnishings including a new-style brown Chesterfield Suite, Tables, Lamps, Chairs, Vacuum Cleaner, Crib, Stool, and Rug.
Always a heavy run of Weaner and Feeder Pigs. Last week, 430 hogs were on offer.
Some Feeder Cattle and Calves.

If you have anything to discuss or sell, contact:

Mike Zowtuk	688-2143	Holden
Russ Sheets	672-6461	Camrose
Dave Hutchinson	863-2161	New Norway
Herb Robinson	374-3757	Daysland
Bill Hrudko	672-3510	Camrose

ONE OF A SERIES

Mrs. Brown can come to town — anytime she wants to. Because Greyhound serves Alberta hamlets that other people don't.

Violet Grove Junc., Stirling Junc., Provost . . .

Small places like these are part of the backbone of Alberta. Largely because of good citizens like Mrs. Brown. When she wants to visit relatives or get together with friends in other centres. Greyhound is ready. With a convenient schedule and a friendly driver — whom she probably knows by name. Alberta is "home" to Greyhound Canada. Our head office is here. And ever since 1930 we've been extending our rural bus routes to hundreds of small towns — villages — hamlets — flag stops. Some of these routes are economical for Greyhound. Others aren't. But we serve them all regardless.

GREYHOUND CANADA
Greyhound Lines of Canada Ltd.

44 years of helping Albertans get together

KILLAM SHEET METAL Ltd.

Plumbing — Heating — Air Conditioning
Lennox Furnaces and Air Conditioning
Meyers Pressure & Septic Tank Pumps
Water Softners & Water Iron Filters
Eavestroughing Installed
Lloydminster Septic Tanks
Propane and Natural Gas Installations

CALL US FOR A FREE ESTIMATE

BUSINESS PHONE 385-3877

AFTER HOURS EMERGENCY SERVICE
Heating — Phone [illegible]
Plumbing — Phone Jay at 385-3563

PAY LESS INCOME TAX

ASK US HOW ! ! !

Registered Retirement Savings Plan now earn 10 ¼ % Interest.

NO ADMINISTRATION FEE.

To qualify for a 1974 Tax Saving contributions must be made before February 28, 1975

Save Tax and Save for your Retirement

YOUR BONDED AGENT, SID JAMES

JAMES Real Estate & Insurance

Bus. phone: 385-3654 Killam Res. phone: 385-3816

Member Canada Deposit Insurance Corporation
Agent for North West Trust Company

'75's on display

1975 Pontiac LeMans, 2 door
1975 G.M.C. ¾ ton V8, automatic

ONE LEFT — 1974 PONTIAC SPORTS COUPE (Demo)
1973 TOYOTA CELICA, S.T., A dandy small car
1972 FORD PINTO, 4 speed, low mileage
1971 OLDS DELTA 88 ROYALE, 4 door H. T.
1971 FORD LTD, 2 DOOR HARDTOP
1970 CHEV IMPALA 4-door sedan, 400, V8, auto., P.S., P.B.
1970 PONTIAC Parisienne 4 dr. H.T. V8, auto. Premium.
1970 CHEV IMPALA 2 door
1972 CHEV. ½ TON, V-8, automatic
1972 FORD ½ ton, V-8, 4 spd.
1970 FORD ½ ton, V-8, Automatic
1972 GMC SUBURBAN, V-8, automatic transmission
1973 SKI-DOO 340, T.N.T., FREE AIR

Fall Special on Batteries
IN ALL LINES AND SIZES
UNTIL OCTOBER 31st ONLY

MacLENNAN MOTORS Ltd.
Pontiac — Buick — G.M.C.
Box 88, KILLAM Phone 385-3565

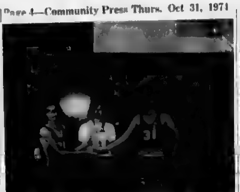

KILLAM BOYS WIN TROPHY — Shelley Smolski, Social Convenor at Killam Public School, presents the Bank of Montreal trophy to Killam captain Rory Boyes and asst captain Gerald Hampshire after Killam had defeated the Hardisty boys in the final game of a basketball tournament held in Killam October 19th. The score was 32 to 22

Earlier, Killam boys had defeated Sedgewick boys in the opener, 47 to 13, and Hardisty had defeated Forestburg by a score of 30 to 17

Alternate games were played by the girls teams Lougheed girls and Forestburg girls met in their opener and Forestburg won by a score of 24 to 9 Killam girls met Hardisty girls, with Hardisty winning by a score of 26 to 16 In the girls final, Hardisty and Forestburg fought a very close game Forestburg emerged victorious with a final score of 17 to 14 Mr Robert Borth presented the Borth trophy to the Forestburg girls team

Hardisty Happenings

HARDISTY—The Bridge Club met with Marie Mitchell on Tuesday evening with three tables in play Top honors went to Alma Harrison. The previous week's gathering was at the home of Kay Stuart, when Carol Vickerman won top honors.

A surprise visitor and her son called on Betty Mills. It was Nellie (Spencer) Reeves from South Burnaby and her son, who lives in Calgary. It was 25 years since Nellie had last been in Hardisty and as their home has been remodeled from when Jimmy Bell lived there, it was hard for Nellie to recognize

Jack Trupp of Edmonton called on his sister, Betty Mills on the weekend.

While in Camrose, Isabel Nelson spent a pleasant afternoon at Stoney Creek Lodge visiting with some ex-Metiskowites

The Lions Club would like the readers to know who the winners of their pools were, on the World Series

1st Pool Leo Croteau, Bill Drever, O C Bromby
2nd Pool, Fritz Crone, R Longman, Vera Hendricks.
3rd Pool Lil Swanson, Adolph Russell, Lena Hople
4th Pool, Francis deKock, O.C. Bromby, Louis Miller.

Sympathy goes to Mrs. Shirley McKenzie and to Mrs Cathy Vanderwark in the passing away of Mrs Miller in Calgary mother of Shirley and sister to Cathy Both attended the funeral in Calgary.

We are very happy to hear that Mrs Grace (Bennefeld) LeMay is home now after a stay in St. Mary's Hospital.

Mrs Anita Young was a bus passenger on Wednesday night. Anita was on her was to Edmonton in preparation for her daughter Bobbi's wedding on the 30th. Her husband to be is a veterinarian and so he will have a very willing helper.

We are sorry to have Mr. E. Rice leave our town. He has gone to Marsden, Saskatchewan for a while.

Mrs. Lottie Kelis had a pleasant surprise when old neighbours from Edmonton called in to say hello They were Mr and Mrs Carl Baker and Jim.

We were glad to see Steve Hatylck in town on Saturday. Steve looks well and is waiting to get into a Ukranian Senior Citizens home, but as four are ahead of him, he is still waiting but he knows that he will like it there very much

It was nice to see Betty MacIntyre and her brother Malcolm for a while Betty does not get to the farm very often anymore but has a lovely home in Stony Plain

We are very sorry to report that Mr Jack Lloyd was found dead in his home on Sunday, as he had been out and about on Saturday Sympathy goes to his family

Mrs Henry Opgenorth and two little children have been visiting at the Joe Saruga home and Teresa has stayed long enough to visit old friends

News from Killam and District

KILLAM — Mr and Mrs Mel Fossen and Mr and Mrs Bill Morgan were in Wainwright on on Sunday to see where the land had caved in 10,000 people have signed the guest books in one month All I can say is I hope it never happens around here but it is quite a sight to see

Mr and Mrs Ted Erickson and Mr and Mrs Glen Roggensack were visitors on Sunday at Rosalind with Mr and Mrs Bert Friend and family

[illegible] ily on the weekend

The Mixed Bowling League and the ladies afternoon bowling are started this week, so it's off to what we hope another successful year

Happy Birthday to Mrs Frances Kueber who was 81 years young on October 28th

Mr and Mrs Bill Moore (nee Nina Jergenson) and family of Ontario were visiting Mr and Mrs Dave Cramton and Mr and Mrs Gilbert Schulte and other friends

On Saturday night 23 neighbours and friends attended a house party at the home of Mr and Mrs Dave Cramton The evening was spent with music and dancing, everyone had an enjoyable evening.

Mrs. Sandra Duncan was the lucky winner of the bean pot drawn for at the Super A Store. Mrs. Herman Erickson, a lucky winner of $15.00 on CFCW. Mr. Doug Kinzer was the lucky winner of the TV at the Killam Electric furniture show. Congratulations to all

Congratulations to Mr. Eddy Palmer and Miss Marilyn Jacobsen who were married on Saturday, October 26. They will make their new home in town. Open House and dance were very well attended. Congratulations to Mr and Mrs Ed Busse who danced the Anniversary Waltz on their 54th anniversary Also Happy Birthday to Grandma Palmer who was 87 years young

Constable Tom Erickson and fiancee Miss Cheryl Rithaller of Richmond, B.C. are spending a couple of weeks with parents, Mr. and Mrs. Herman Erickson and family. Also visiting for the weekend were Mr and Mrs Al Diben and family of Rimbey.

Mr and Mrs Chris Engholj were visiting all friends at Vermilion, Clandonald and Dewberry Also visited Mr and Mrs K.K. Nielson of Stettler, Karen's brother.

I guess the grandparents around here had a busy weekend babysitting while the parents took in the football game in Edmonton on Saturday night. Wonder if Barb got her morning coffee in bed Around 15 couples took in the game

Mr and Mrs Dick Kinzer were weekend visitors with Mr and Mrs. Bill Morgan and family in Edmonton

Deepest sympathy of the community goes out to Mrs Florence Twerdloff and family of Edmonton on the sudden loss of Mr Nick Twerdloff Mr. Twerdloff was the Co-op manager in Killam for several years

Mr Evald Larsen, Mr Terry Pederson Mr Orin Anderson and Mr George Bos have left for a week of big game hunting

Miss Sandra Pederson of Edmonton spent the weekend with parents, Mr and Mrs Oscar Pederson

Mr. and Mrs Charlie Stewart and family of Vancouver, B C Mr. and Mrs Doug Stewart and family, and Mr. Lionel Stewart of Edmonton were recent visitors with mother, Mrs. George Stewart

Miss Maureen Hart of Edmonton spent the weekend with parents Mr and Mrs Maurice Hart and family.

Mr and Mrs Ray Manning and family of Vancouver and Mr and Mrs Leo Manning of Prince George, B C have been visiting Mr and Mrs Roy Manning and family Mr and Mrs Charlie Manning had approximately 20 friends in for a visit with them and all enjoyed a delicious turkey supper

Deepest sympathy of the community goes out to Mr. and Mrs. Wayne Cetton and family of Edmonton on the sudden loss of their little daughter, Adina Lee, 4 years Mrs Bill Frerichs and Mr and Mrs Ray Lewis and family attended the funeral service in Edmonton

Mr and Mrs Jim Grant Sr of Edmonton were visiting Mr and Mrs Joe Grant and family and Mr and Mrs Sandy Grant and family

[illegible] munity goes out to Mrs Walter Bartusek and family in the sudden loss of Mr Walter Bartusek.

Miss May Bonar of Edinburgh England has been visiting Mrs. Jean Bonar and family We welcome Mrs Jean Bonar and family to town Mr and Mrs Frank Shaw will be living on the Bonar farm

Visitors at the David Lappage home were Mr and Mrs Jim Crully and family of Alliance on Sunday, Mrs Emma Schultz of Killam, Mr and Mrs Davidson of Sedgewick, Mr and Mrs Otto Blumhagen of Galahad

Mr and Mrs David Lappage were in Camrose for the Bonanza and to see her son, Ray Roch, also Mrs. Emma Schultz accompanied them to Camrose.

(Intended for last week)

Visitors at the home of Mrs. Gert Pettem for the long weekend were Mr and Mrs. Wallace Pettem and family of Calgary.

Mr. and Mrs. Alvin Klinger and family, Mr and Mrs. Brian Heartberg, all of Edmonton, Cora Paulsen of Strome, Mr and Mrs Jim Klinger and family of Camrose, Mr and Mrs. Don Dreger and girls of Vegreville were weekend visitors of Dora Klinger's, also Mrs Jeanette Moran of Hardisty.

TOO LATE TO CLASSIFY

Card Of Thanks

We wish to thank Killam & District Chamber of Commerce, Group 1 of the Knox United Church Women, and everyone concerned for the booklet "Welcome to Killam"

Mr. and Mrs. Percy Stutt

Marriage

Mr and Mrs Herb Steil are pleased to announce the forthcoming wedding of their daughter Darlene to Ron Jensen, on November 9th 1974 at St Joseph's Catholic Church at 3:00 p m Open House, 7 30 - 9:00 and dance to follow in Elks Hall Killam 14-2p

PLAY BINGO
Every Wednesday
at Killam Elks Hall
8:00 p.m.
Proceeds for Community Hall

SEE the NEW ARRIVALS !
FOR LADIES & CHILDREN —
- JACKETS
- DRESSES
- PANT SUITS
- SLACKS and TOPS

SEE OUR ATTRACTIVE GIFT LINE AND DISPLAY OF BEDDING

Caravelle Watches — Coro Jewellery

SAUNDERS VARIETY STORE
KILLAM — ALBERTA

Buy a John Deere Snowmobile...get us in the bargain!

Long after you buy a John Deere Snowmobile, we'll be here with reliable service, parts, and accessories

We're committed to snowmobiling and so is John Deere To make sure you enjoy a full winter of fun, we back every John Deere sled with a large stock of parts and a staff of experienced service people.

We're connected to F.L.A.S.H.—a computerized system that quickly locates any part anywhere in the country and gets it here fast.

So when you buy a John Deere, you get a snowmobile designed for performance, built for endurance, and styled for pride. You get more value come trade-in time. And you get us. We'll be right here to keep you and John Deere good friends for a long time. Come in today and see for yourself.

Nothing runs like a Deere

WE HAVE A GOOD SUPPLY OF SNOWMOBILE CLOTHING

JOHN DEERE ELECTRIC WELDERS
JOHN DEERE SPACE HEATERS
JOHN DEERE AIR COMPRESSORS
JOHN DEERE TOOL CHESTS & TOOL BOXES
BATTERY CHARGERS — PAINT SPRAYERS
A FULL LINE of HAND TOOLS

It's not too early to select from our fine display of CHRISTMAS TOYS for the Youngsters

FLAGSTAFF IMPLEMENTS Ltd.
Phone 385-3839 or 385-3592 KILLAM

McGowan's Welding
Oilfield — Rig — Industrial
Portable & General Welding
- Welding Supplies
- Blacksmithing
- Ornamental Iron

PHONES: Bus. 385-3806
Res. 385-2140
Killam, Alberta

This week's "Spooky" Special - Crest Toothpaste .... each 86c
Case of 12 $10.25
100 ml — (No shortages here)

PICK UP YOUR HALLOWEEN TREATS TODAY — AT DRASTIC SAVINGS !

We have the right Vitamins for you and your family — At the right prices!

Listerine LOZENGES	Aspirin	NEW JERGENS, 300 ml Direct Aid HAND LOTION
Mfg. Sugg. List $1.29	Bayer 200's	Borth Disco Price $1.33
Best Buy 89c	$1.29	Best Buy 99c

Did you know that Diabetic Supplies for Pensioners are now provided at no charge with your Doctor's prescription?

12.6 oz. Bonus Size ARRID Spray Deodorant .. $1.19	Pampers	SHAMPOO
Mfg. Sugg. List 2.09	Daytime 30's	by Woodbury, 150 ml. Regular or Lemon
Borth Everyday Disco Price 1.69	$2.09	Mfg. Sugg. List $1.99 Buy now 99c

We Specialize in Savings, Service and Satisfaction

COUGH SYRUP
Benylin DM -- Mfg. Sugg. List $1.95
Borths Best Buy $1.49

Prices in effect until Thursday, Nov. 7th

Borth Drug Mart
PRESCRIPTION SERVICE
KILLAM and CAMROSE

Masquerade DANCE
Lougheed Community Hall
Dancing 9 to 1 a.m.; Costume Judging at 11.
Music by the Silver Bells
Saturday, Nov. 2

Galahad District News

GALAHAD — Mr and Mrs Ralph Johnston were Galahad visitors over the weekend They then travelled to Lethbridge to visit Mr and Mrs P Johnston.

Miss Pat and Donna Braunen of Edmonton were home visiting their mother Mrs Lois Braunen

Mr and Mrs. Pete Willis were Wainwright visitors on Sunday.

Mrs Katie Gamroth returned home after visiting her son Mr and Mrs. E. Gamroth and family in Edmonton They brought their mother home, stopping at Mr and Mrs. Axel Birkjar and family at Strome for supper

Mr and Mrs Gordon Stewart motored to Penticton to visit Mr and Mrs G Oberg

Mr and Mrs Shirley Holben and Mrs Elsie Fink of Forestburg left Monday morning for Calgary where they will take a plane to Portland, Oregon to visit with relatives

Mr and Mrs Otto Blumhagen and family accompanied Mrs Annie Bumbach and girls of Grande Prairie to Willingdon last week to attend the Saruga-Kereluik wedding.

Mr and Mrs. Bill Rands of Kamloops are visiting Mr. and Mrs Alfred Winter.

Mr and Mrs Ken Ponto spent last week helping Mr and Mrs Ted Washburn of Edmotnon to move

The Orville Misner house was moved on to its new foundation in town last Monday

Mr and Mrs Gus Blumhagen of Castor were Sunday dinner guests at the home of Mr and Mrs Otto Blumhagen

Mrs Annie Radomsky and Frank Wellwood of Sicamous, B C were guests at the home of Mr and Mrs. Otto Blumhagen last week.

Mr and Mrs Walt Roeder were business visitors in Stettler this week

Mr and Mrs G K Blumhagen spent Sunday visiting relatives at Devon, Leduc and the Zeiharth family at Millet

Mrs June Williams was an Edmonton visitor this week

Mr W Wise visited his daughter Mr and Mrs Dick Donald and accompanied her to the banquet and official meeting of the Battle River Chapter O E S of Ponoka on Thursday He returned home on Friday and visited Mrs John Swaren and family of Donalda.

Mrs Fred Kuefler, Iva and Peggy and Mrs Steve Saruga were Camrose visitors this week.

Miss Debbie Croakery of Strome was a guest at the home of Mrs Susan Koenig

The main street of Galahad has its first coating of grave. and oil Soon we shall sport a paved street

Mr. and Mrs C Howlett spent a week visiting in Edmonton.

The community extends a welcome to Mr and Mrs Edward Chernozhy, the new UGG elevator man from Granum

Mrs Eckland of Edmonton visited friends in Galahad on Friday

August Borgel, David Rajowski, Eldon Dietz and Doug Roth are hunting north of Swan Hills They are accompanied by some friends from Onoway

FULL-TIME EMPLOYMENT TO LEARN TRADE is offered to enegetic person Earn while you learn APPLY NOW to THE COMMUNITY PRESS Sedgewick

Water Wells
DRILLED, CASED & DEVELOPED
ERICKSON DRILLING
Phone 583-3738 GALAHAD

WINTER TIRE SPECIAL
825x15 White Wall, 4 ply Nylon Winter Grip
only $29.00
Complete Stock of all Sizes of Grips

KILLAM TIRE & RUBBER
DIAL — Res. 385-3701, R. Link, Res. 385-3647

4-Day Show and SALE CONTINUES
ON SOME ITEMS STILL IN STOCK
★ ★ ★ ★ ★ ★

Double Dresser, Chest, Mirror, Panel Bed
BEDROOM SUITE special $229.00
TWO ONLY — One Green, Another Gold
SOFA & CHAIR only $199.00
Complete with Headboard, Mattress, Box Spring, Legs
HOLLYWOOD BEDS special $139.00

THANK YOU for your support of our 4-Day Sale. It may become an annual event!

KILLAM ELECTRIC LTD.
Phone 385-3550 Killam, Alta.

Killam Pentecostal Church
Killam, Alberta
PRAY FOR THE SICK
- Evangelist -
CLIFFORD MOORE

From Trinidad, West Indies. A graduate of the West Indies School of Theology. Raised up by God from a hopeless bed of tuberculosis with seven holes in his lungs.

NOVEMBER 5th to 17th
Tuesday to Friday, 8 p.m.
Sunday 11 a.m. - 7:30 p.m.

PARTY LINE

- **TURKEY SUPPER**
Hardisty UCW annual Turkey Supper, Friday Nov. 1st, 5.30 to 8 p.m.
- **SKATE EXCHANGE**
Registration and skate exchange will be held on Friday, November 1 from 4 - 6 p.m. in the Hardisty Arena, for all figure and power skating.
- **POPPY TIME**
This year in Hardisty, there will not be a door-to-door canvass for sale of poppies by the Hardisty Ladies Auxiliary, but poppies will be available in the various places of business.
- **BAZAAR AT LOUGHEED**
Hazelwood Good Deed Club invite the public to attend their Bazaar on Sat., Nov. 2nd at Lougheed Community Hall, 2:30 to 5 p m Pie and tea will be served in conjunction with a sale of baked goods, novelties and rummage plus a quilt draw.
- **COMMERCE MEETING**
The Annual Meeting of the Hardisty Chamber of Commerce will be held November 4th at 7 p m in the Hardisty Arena.
- **MEMORIAL DONATIONS**
Until further notice, Mrs Barb Matthews (888-3624) will be taking memorial contributions on behalf of the Heart and Cancer funds at Hardisty
- **CERAMICS ANYONE?**
A meeting of Sedgewick Ceramic Club will be held in the Legion Hut on Thurs., Nov. 7 at 8 p m. Anyone interested in working with clay and molds, please attend or phone 384-3533 before the meeting
- **HEREFORD CLUB MEET**
Members of the Northern Alberta Hereford Club will hold their annual meeting in Sedgewick on Sat., Nov. 2nd, starting at 9:00 a.m Noon hospitality hour and luncheon. Guest speaker will be Mr. Henry Hawkins Tickets are available from Len Berg Everyone welcome
- **DINE & DANCE**
Harvest Round-up Dine and Dance, sponsored by Killam Elks Lodge, on Sat , Nov 2nd in Killam Elks Hall. Tickets available from Elk members
- **BINGOS**
Turkey Bingo at Strome Elks Hall, Monday, Nov. 4th sponsored by the Elks Proxies will be played
At Hardisty on Nov. 4th, a Cash Bingo in the Arena, sponsored by Hardisty Ag Society.
A Turkey bingo will be held at St. Peter's Church Hall on Monday, Nov. 4th at 8 p.m.
The Sunshine Club of Hardisty will hold a Farm Products bingo November 2 at the Bellshill school starting at 8 p m.
- **MERNA 4-H**
Re-organization of Merna 4-H Beef Club, and weighing of calves, at 2 p m November 9, at the Tom Leslie farm.
- The Battle River Multi Club will hold their reorganizational meeting at Battle Bend School Nov 4th at 7:30 p.m. All old and new members, please attend Plans are to be made for Awards night.
- **SKATING REGISTRATION**
The Killam Skating Club will hold Figure Skating and Power Skating registrations on Sat., Nov 2 from 2-4 p m at the Town Hall Also, display of last year's carnival pictures

AGT

Premier Peter Lougheed
to
Officially Open
Westside Manors
Senior Citizens Village

Premier Peter Lougheed

DAYSLAND
Friday, November 1st, at 3:00 P.M.

You are invited to attend the official opening ceremonies of Westside Manors. The first senior citizens project to be built of modular units, Westside Manors were initiated and are managed by the Daysland Lion's Club. The project is sponsored by the Alberta Housing Corporation, and was built by Kainai Industries Ltd.

Alberta HOUSING CORPORATION
. . . Building a Better Alberta

PLEASE NOTE - Fall Program

Due to our heavy fall sales, Killam Auction Market announces a time change for regular Thursday sales commencing Nov. 7. 1974: Hogs 10:30 a.m.: Cattle 11:00 a.m.

1:00 p.m. TUES., NOV. 5th 1974
KILLAM AUCTION MARKET
Killam, Alberta
STOCK COWS & BRED HEIFERS
800 HEAD EXPECTED

NOV. 8th — Two Complete Household Dispersals, Killam Auction Market, 7:00 p m
NOV. 12th — Pinzgauer Day, Killam, 1:00 p m
NOV. 13th — Household Dispersal for Mrs Williams, at Camrose 2 00 p m
NOV. 18th — Blonde De'Aquitaine Day, Killam, 1 00 p m.
NOV. 19th — Complete Exotic Dispersal for Carl Beck of Duchess, at Killam Mart at 1:00 p.m.
NOV. 19th — Hardware Sale, Cadogan.
NOV. 20th — Farm Machinery Sale, Camrose, 1 00 p.m.
NOV. 26th — Stock Cows and Bred Heifers, Killam.
DEC. 4th — All Breeds Exotic Sale, Killam.
DEC. 6th — Simme-Maine Day, Camrose.
DEC. 10th — Cows bred Exotic, Killam.
DEC. 11th — Golden Gelbvieh Sale -- Killam
DEC. 17th — Stock Cows and Bred Heifers, Killam
DEC. 20th — Year end Simmental Sale Killam

For Catalogues or Information, Contact:

Otto Streberg	672-4406	Dennis Streberg	383-3630
Gerry Streberg	672-5175	Ken Jacobsen	385-2155
Ted Wertypora	672-2291	Lionel Troyer	385-3810
Bert Walker	672-2323	Vern Renas	352-8088
Munro Lehne	836-2266		

Camrose & Killam Auction Marts

1:00 p.m. MON., NOV. 4th 1974
KILLAM AUCTION MARKET
Killam, Alberta
EXOTIC CROSSBRED STEERS & BULLS
800 to 1,000 ¾, ½ and ¼ Blood Steers and Bulls
Simmental, Limousin, Chianina, Maine Anjou, Blonde d'Aquitaine, Pinzgauer, Gelbvieh, Plus many other breeds
Several strings of 30 - 100 calves from different consignors. 400 to 600 lb animals
$200 00 to the Top Animal of the Day '
$200 00 to the Top Pen of Five'

1:00 p.m. WED., NOV. 6th 1974
KILLAM AUCTION MARKET
Killam, Alberta
SELECT SIMMENTAL SALE
2 Full Blood Swiss Bulls
1 - ¾ Cow with ⅞ Bull Calf
7 - ¾ Bred Heifers
5 - ½ Cows with ¾ Heifer Calves
14 - ¾ Open Heifers
60 - ½ bred Cows and Heifers
7 - ½ Open Heifers
Blood Lines include most of the great Simmental Sires
- Catalogues Available

FOR THIS FALL'S SALES — The only way you will know the true value of your livestock is to place them before a house full of competitive livestock order buyers and livestock feeders, at any of our Customer Convenience Fall Sales

Buy, Sell, Trade Hire, Rent, Find THROUGH THE WANT ADS

CLASSIFIED AD RATES
4c per word. Minimum $1.00 for 1st insertion. Subsequent issues 3c per word, min. 75c. (This includes For Sale, For Rent, Card of Thanks, Coming Events, Memoriams, etc)
LEGAL NOTICE RATES:
25c per line, 1st insertion, 20c per line, subsequent issue. Billing charge of 25c will be made on ALL wants ads etc. if not paid at time of insertion. An additional 25c charge will be made at each billing period.
All advertising subject to the approval of the Publisher.

For Sale

FOR SALE—Approximately 150 year-old hens. Phone 376-2303 Gilbert Niehaus. 14-2c

FOR SALE—1973 Datsun truck, 14,000 miles, gets 35 to 40 mi gallon, olive green, like new condition, new snow tires studded. May be seen at — Wilfred Pykes, 14 mi. southeast of Viking. $2300. 14-1p

FOR SALE — 1 pair Wifa Figure Skates, Majestic blades, size 6½AA, in excellent condition. Phone 385-3540. 14-1p

FOR SALE— McLary Easy 30" electric range with rotissiere $75.00. Phone 385-3647 after 5:30 p.m. or contact R. Link. 14-2c

FOR SALE — 1971 Chrysler Newport Custom with radial tires, recliner front passenger seat, good condition. Lorne French, 384-3528, Sedgewick. 13-3c

FOR SALE — 250 lb. equaliser hitch and electric brakes for holiday trailer. Apply evenings, 385-3814. 13-2c

FOR SALE — 10x40 House Trailer, fully furnished. Phone 385-3537, between 8 a.m. and 5 p.m. 13-2p

FOR SALE—1974 Chev ½ ton, P.S., A.T. 3 sp., H.D. susp. 12,000 mi. Phone 385-3537, between 8 a.m. and 5 p.m. 13-2p

FOR SALE — 6 year-old Palamino Mare, well broke, good stock horse, and good with children. Ph 888-2125 13-2p

FOR SALE — 1973 Buick 4-door hart-top Lesabre. New paint, and radial tires. Will take a small car in trade of 1970-72 models with a V-8 engine. Monte Keith, Community Press, phone 384-3641, Sedgewick

For Sale

TO GIVE AWAY — Cats and month-old kittens. Good mousers. Will deliver. Phone 386-2119 Sandra Pope. 14-2p

FOR SALE — One section of good farm land located at Forestburg, 560 acres under cultivation. Larger older home with modern conveniences. Barn, grain storage, and other buildings. Possession immediately or in fall. Price $134,000 Phone Laurel Agencies Ltd. - Real Estate, Three Hills - 443-5305, Evenings call Wayne at 572-3443 44-tfnc

FOR SALE — 1968 Chev Bel-Air power steering, brakes, new front tires. Excellent condition. Phone 385-3514, Killam. 13-2p

FOR SALE— 1967 Mustang 390 V-8. Phone 384-3641 days or 384-3882 evenings

FOR SALE — Right-hand Calf Cradle; Cattle oiler; 34" Renn roller mill c w filling auger miller hopper and transport, as new, 1500 bales, brome and alfalfa hay; 2 self-feeders, each approx. 350 bushel capacity. Phone 386-2331, Henry Potter, Lougheed. 13-2c

FOR SALE — One Channel 5, one Channel 3 Antenna; Also a few new tires at half price. Phone 384-3770, Sedgewick. 13-2p

FOR SALE — Hoover Washer Spin Dryer combination; Coronado Refrigerator; Small China Cabinet; TV record stand. Phone Irene Anderson 384-2223. 13-2p

FOR SALE — Two 39" single beds, new; Coffee Table; 2 end Tables; Kitchen Table and 6 chairs (2 leaf extension); 3 Lamps; Dresser with mirror 26" combination T.V. Apply Hardisty Tire Service, phone 888-3778. 9-tfnc

FOR SALE — Fully modern 2 bedroom bungalow, centrally located on quiet street in Sedgewick, landscaped 100x120 ft. lot. Good garden space. Bud Hornek, phone 384-3803 35-tfnc

FOR SALE — All sizes of Tires Batteries and Filters for your car, truck or tractor. Farm Fuels, Lubricants and Fertilizers.—Drever's Gulf Service, Phone 888-3555, Hardisty. After hours Ph 888-3884. 38tfn

For Sale

FOR SALE—Purebred St Bernard female pup, 10 weeks old $150.00 Phone 883-2580, D Hagen, Donalda. 13-2c

SELLING — 1 black leatherette and 1 brown upholstered chesterfield suites; 2 occasional chairs; 5-piece kitchenette; coffee and end table; wringer washer; washer spin dryer; pole lamp; 1960 Pontiac Station wagon, power window, a c. Contact L. Poyner, Sedgewick. 13-2c

Wanted

WANTED — Full-time job, farm work preferred, in Killam, Sedgewick or Lougheed [illegible] 14-1p

WANTED — One dining room extension table, folds down to about 2 ft. Phone 385-3807. 13-2p

WANTED — Clean cotton rags, white or coloured, suitable for wiping. 10c per pound. The Community Press.

Help Wanted

HELP WANTED — Full time Manager and part-time janitor required for Sedgewick Recreation Centre, male or female. Please state wages and hours of work expected. Send written applications to: Agricultural and Recreation Board, c o Carol Arntzen, Sedgewick, by deadline of Monday, Nov. 11, 1974. 14-2c

TEACHER AIDE REQUIRED— For Killam Kindergarten Society, Tuesday thru Friday afternoon, 12:45 - 3:45. Duties to commence on Nov. 5th, 1974. Please apply in writing to Mrs Sandra Duncan, Box 193, Killam, Alta. 13-2p

HELP WANTED — The Town of Daysland requires the services of a TOWN FOREMAN and an ASSISTANT TOWN FOREMAN. Permanent positions, pension and other fringe benefits. Applications to The Town Office, Box 66, Daysland, Phone 374-3767, by November 4th. Please state renumeration expected 13-2c

WANTED — Ambitious person to learn printing trade. Full time. Apply in person to The Community Press

HELP WANTED—Require man to work on CPR section at Killam, rate of pay: $3.62 per hr. Phone Kaz Kaczanowski, 385-[illegible] 11-tfnc

HELP WANTED — Male and Female part-time help for the Galahad Meat Market Processing Plant. Call or phone 583-3700. 10-tfnc

For Rent

FOR RENT — Fully furnished basement suite in new house. Full bath and carpet throughout. [illegible] 14-3p

Lost & Found

LOST — Large white dog, between Hardisty & Lougheed. Looks like police dog. Phone Len DeBord, Amisk, 856-2306 14-1c

Legal Notices

NOTICE TO CREDITORS AND CLAIMANTS

In the Surrogate Court of Northern Alberta, Judicial District of Wetaskiwin, in the Estate of DAVID JAMES BONAR, late of the postal district of Killam, in the Province of Alberta, who died on the 18th day of September, A.D. 1974

TAKE NOTICE that all persons having claims upon the estate of the above named must file with Rodnunsky & Rodnunsky, Barristers and Solicitors, Box 1500, Wainwright, Alberta, by the 30th day of November, A.D. 1974, a full statement of their claims and securities held by them.

Rodnunsky & Rodnunsky,
Barristers & Solicitors,
[illegible]
Wainwright, Alberta 13-2c

Public Notices

Killam Cleaners are temporarily closed, due to back order of parts. For clothes pick-up, Phone 385-3652. 14-2c

NOTICE

As considerable amount of malicious damage occurred during "Halloween 1973" the Council of the Town of Killam solicites the support of parents in establishing an early curfew for their children during "Halloween 1974".

It is suggested a suitable time would be 9.00 p.m.

The Council,
TOWN OF KILLAM 1c

WELDING CLINIC
November 12th to 15th
Daysland County Garage, Daysland. Fee $25.00 (includes welding rods, metal, helmet, etc.) Pre-registration: Nov. 6th, 10.00 to 12:00 a.m., Daysland Curling Rink. For further information, contact D.A. Glen Werner, Sedgewick 384-3737 or Tom Blake, Daysland 374-2280. 14-2c

CLIP 'N CURL
Colleen Troyer — Hairstylist
4935 - 50th Street, Camrose
Telephone 672-5335 13-6c

SHIPPING HOGS from Strome on Thursdays

Hog Marketing Board regulations require that cut-off time for receiving hogs be 12 o'clock noon. Therefore, all hogs being delivered must be at the Stock Yards by noon. For pick-up service, kindly phone 376-3507 or 376-2114 the day before.
Dave Lorenson, Strome 20tfn

FOR LIVESTOCK HAULING
Contact
Gordon's Trucking,
Gordon Coates, Lougheed
[illegible] 386-3753 tfnc
Hog Haul every Wednesday

ZENITH, SYLVANIA AND CURTIS MATHES
Sales and Service
Stereo tapes and records
[illegible]
Tape decks in stock
For Selection, Service & Savings
Ask about our 4 year total warranty
CHROMEX Electronic Servicing
Phone 582-3505, Forestburg

KILLAM SHOE & GENERAL REPAIR — Dick Kinzer
Get your Swather Canvasses repaired now!
Yes, we repair tarps and tents
1 door south of Killam Hotel
Phone 385-3621. tfn

CHARLES F. CAMERON
Authorized dealer for
for Electrolux (Canada) Ltd. Free home demonstrations of the Complete All-new Electrolux Vacuum Cleaners and Floor Conditioners. Phone 856-3868 or write Box 70, Hughenden. If no answer at the above number, phone 888-3654, Hardisty. 9-8c

Public Notices

Sedgewick Mixed Bowling League entries should be phoned to Sherry Mayne, 384-3682. A meeting of the bowlers will be held Nov 4th at 8 p.m. at the Rec Centre. 13-2c

Killam Agriplex
SWIMMING LESSONS
Registration is open for classes from Nov 12th to Dec 16th. Ten lessons — All ages — All Classes. Limit of 12 per class. Adult $12.50; Student $10.00, 12 and under $7.50
[illegible] 13-2c

PERSONAL NOTICE
Amazingly quick relief for the discomfort of mouth sores, white canker spots, dental plate sores, tender gums, with Fletcher's Sore-Mouth Medicine $1.00 at Lorne's Pharmacy, Sedgewick; and Berth Pharmacy, Killam 8, 10, 12, 14, 16, 18-c

DEWBERRY REGISTERED ALL FEMALE SALE
Selling 2 Angus, 26 Horned Herefords, 38 Polled Herefords at 1:00 p.m. on Monday, November 11th, 1974 in the Dewberry Arena, Dewberry, Alta. J. R. Blacklock auctioneering. For catalogues write to Dewberry Ag. Sec., Cattle Committee, c o Jester Elliott, R.R.1, Dewberry, Alberta Ph 847-2453 13-3c

FILTER QUEEN OWNERS
The all new 1974 "power nozzle" for use on all types of rugs or floors is now available. It can be adapted for use on your Filter Queen. Phone Mrs Alvin Miller at 878-2148. 8-6p

CAMERON'S SHOE REPAIR
Knife Sharpening
Farmers bring in your tarps and swather canvas for repairs; during the winter.
[illegible] Sedgewick 14 6p

IN STOCK
at
THE STOCKMAN'S STALL
Killam [illegible]
LEATHER BALING APRONS
$10.00 each 11-4c

Under New Management
GREENHEAD WASH & GAS,
Phone 385-3800, Killam, Alta
Open 8 a.m. to Midnight
Improved car wash facilities.
Confectionery items sold.

HOG SHIPPING
We will receive Hogs every Tuesday at our Local Yards until 12 00 noon.
We will also pick-up if necessary. Phone: 385-3882 or 385-[illegible]
Henry's Transport Ltd., Killam Alberta. 30-tfnc

In Memorium

CHRISTENSEN — In loving memory of our father and grandfather Harold, who passed away October 27th, 1972.
His life, a precious memory,
His absence, a silent grief.
Always remembered by
Greg, Vivian and family

LLOYD — In loving memory of Brian Lloyd who passed away suddenly on Oct. 30, 1963.
Lovingly remembered and so sadly missed by
Mom, Marian and Eugene

Cards of Thanks

We would like to thank all our friends for the lovely surprise house warming, and the purse of money. It was greatly appreciated.
Gilbert and Millie

We would like to thank all who helped to make Marilyn's and Michael's wedding such a wonderful day. A special thanks to Mrs. Agnes Wright for all her help, and use of her home for relatives and friends who travelled so far. And thanks to all the ladies who helped in the kitchen and served. It was really appreciated, and shall not be forgotten.
Thelma and Hugh Derraugh and family.

I wish to thank Dr Cahill, Cunningham and Stanners, as well as the hospital staff of the Hardisty Hospital for the wonderful care given me. And I would like to thank all my family, relatives and friends for the lovely flowers, cards, gifts and visits. It was greatly appreciated
Irene Potter

In supporting me in the October 16th election, you have made me the most responsible person in our town. For this, I express my deepest appreciation and ask every citizen to help me with constructive ideas and support to meet the responsibilities of the mayor of Sedgewick.
Bill Johnson

My sincere thanks to those who supported me at the polls on October 16. As your School Trustee, I will serve to the best of my ability.
Jean Johnson

Maryon and Fred Drager and family wish to thank all their friends and neighbors who donated bales, and the Elks and Lions Clubs who organized the "bee" and served coffee and doughnuts. Special thanks to the following. Gilbert Tillmars, Goosen Bros., Allan Creasy, Bill Robinson, Paul Drager, Ian MacRae, Paul Mazurea, Vera & Russell Morris, James Whiteheads, Harold and Wayne Moody, B. Cibarts, Alvin Oliver, Gus Johnsons, Bill Chaves, Cyril Drevers, Dalton Miller, Ross McCracken, Ross Hinkeys, Lloyd Stuart, Bud Stuart, Ron Whitehead, Val DeWald, Hardisty Feed Lot, Ed Grangers, Walter Findlay, Jeanette Moran, Marie Watkins, Stan Larson. Thanks also to everyone else who has helped in any way.

Announcements

OPEN HOUSE
Open House will be held in Sedgewick Anglican Church hall on Saturday, November 9th, frim 7 to 10 p.m. in honour of Mr. and Mrs. Brian Taylor (nee Judy Danielson). 14-2c

Mr. and Mrs. Wayne Lunty are pleased to announce the forthcoming marriage of their only daughter, Fern Carol to Douglas William Sullivan. The wedding is to take place on November 2nd, 1974 at 3 p.m. in Sedgewick United Church.
Open house from 7 to 9 p.m. at the Wayne Lunty home, to which everyone is welcome. 13-2p

The family of Mr. and Mrs Joe Martz cordially invite all relatives and friends to help celebrate their 50th wedding anniversary. Open House will be held at Heisler Elks Hall from 2 to 4 and 7 to 9 p.m. on Saturday, November 9th, 1974. Dance to follow. No gifts please. 13-2p

Mr. and Mrs. Melvin Larson of Lougheed are pleased to announce the engagement of their youngest daughter Elsie Annette to Mr. Jack Ramsden, eldest son of Mr. and Mrs. John Ramsden of Whitehorse, Y. T. The wedding will take place at Trinity Lutheran Church, November 9th, at 5 p.m. An open reception at Lougheed Community Hall at 6:30 p.m. and Dance to follow. 13-2c

Coming Events

★ BINGO on Monday, Nov. 4th 8:00 p.m. at Hardisty Arena. Cash Prizes. Admission $1.00. Everyone welcome. Sponsored by Hardisty and District Agricultural Society. 1c

★ Sedgewick and District Agricultural Society are sponsoring a Crafts and Handicrafts Sale on November 2nd in the Sedgewick Community Hall, 2 p.m. to 5 p.m. Lunch will be available. Do your Christmas shopping early. Anyone interested in selling Handicrafts, please contact Mrs. Carol Arntzen at 384-2180 before Nov. 20th, 1974. 14-2c

★ Killam Lions 3rd Annual Grey Cup Cabaret on Sat., Nov. 23, 9:30 - 12:30 p.m. Killam Elks Hall. 3 door prizes (wine and cheese packs) drawn at 10, 11 and 12 p.m. Tickets $5.00 per person, available from all Lions members. 14-2c

★ Hardisty Agricultural Society Annual Meeting on Wednes., Nov. 20th at 8 p.m. in the Hardisty Recreation Centre 14-2c

★ Ladies interested in curling, once or twice a week, this winter in Sedgewick, phone evenings to Niki Galletly, Shelley Wallace or Linda Poyner. 14-1c

★ Community clean-up at the Sedgewick Rec Centre on Friday, Nov. 1st, 2:30 to 5:30 p.m and 7.00 to 9:30 p.m. Come with cleaning equipment. Any personal clothing or hockey equipment left there after Friday clean-up will be discarded. 1c

★ Open Meeting to discuss Family Law, sponsored by Women of Unifarm, held at Denwood School, Wainwright, Thursday, Nov. 14th at 8 p.m. Mr. and Mrs. Rodnunsky, lawyers, attending. 14-1p

★ You are invited to attend the opening of the new premises of Chromex Electronic Servicing, Forestburg, Alta., on Friday and Saturday, Nov. 1 and 2. See the latest in color television, stereo, records, tapes and sound accessories. Ask about the CM television. 4 year warranty. 13-2c

★ Turkey Bingo on Monday, November 4th, at 8:00 p.m in Strome Elks Hall. Proxy tickets will be played. Sponsored by Strome Elks Lodge 13-2c

★ Pie, Tea, Bazaar, Rummage table and Bake Sale on Saturday, Nov. 2nd, 2:30 - 5 p.m at Lougheed Community Hall. Draw for Quilt. Sponsored by Hazelwood Good Deed Club 13-2c

★ Meeting to discuss Family Law, sponsored by Women of Unifarm will be held at Forestburg in the school gym on Wednesday, Nov. 13 at 8 p.m. Meeting is open to the general public. 13-33c

★ Harvest Round-up Dine and Dance, on Saturday, November 2nd in the Killam Elks' Hall. Tickets available from Elks members. Music by the Storbakken Orchestra. 11-4c

★ Sedgewick Curling Club's annual Dine and Dance on Sat. Nov. 9th, 1974. Dancing 10 p.m. to 1 a.m. Music by the "Norsemen". 12-3c

★ Turkey Bingo, on Monday, Nov. 4th at 8 p.m. in St. Peter's Church Hall. 15 games for $1.00. Draw for door prize of turkey. Free lunch after.

Announcement

Mr. Norman Rolf of KNAUT ROLF & BURGESS, Barristers, Solicitors and Notaries, Camrose will be in attendance every Wednesday at Killam from 1:00 p.m. to 5:00 Phone 385-3654. 15

BUSINESS & PROFESSIONAL → DIRECTORY ←

Dr. J. B. CLOAREC & Dr. G. COURTEAU
OPTOMETRISTS.
Professional Bldg., Ph. 672-3361
4849-49 Street, Camrose

Dr. Bernard Clarke
[illegible]
4817 — 51 Street, CAMROSE
(3 door south of Smith Clinic)
Camrose — Phone 672-2000

Dr. D. N. TWERDUN
OPTOMETRIST
[illegible] National Home Furniture Building
5061 — 50 Street,
Telephone 672-3158, Camrose

FEE & SONS LTD.
COMPLETE FUNERAL SERVICE
TELEPHONE 385-3642
KILLAM — ALBERTA
Member Alberta Funeral Information Service

Camrose Animal Breeders Assoc. Ltd.
Office Hours:
8 a.m. to 10 a.m.
Sunday: 8 a.m. to 9 a.m.
Phone Killam 385-2152
Phone Camrose 672-3530

FLOWERS
Hansen's Mens Wear 384-3582
Thompson Drug, Phone 888-3706
Berth Drug, Phone 385-3590
Fee & Sons, Phone 385-3642
Mrs. K. Larson, Ph. 386-3773
S & S Pharmacy, Daysland
FRANKIES FLOWER SHOP
Camrose — Phone 672-4473

JAMES' REAL ESTATE and Insurance
● REAL ESTATE LISTINGS WANTED
● INSURANCE All Classes of Insurance Including Life
Phone 385-3654
KILLAM, ALBERTA

LOSNESS AGENCIES
Complete Service in Insurance and Real Estate
Notary Public
Ph. 386-3741, Lougheed

CO-OP INSURANCE
AUTO — FIRE — LIFE
ERNIE KOEHLI
Sales Agent
Phone 384-3923 — Sedgewick

DREVERS' GULF SERVICE
Call, Write or Phone Collect
888-3555 Hardisty
A Complete Line of Dealer, Lubricants, Tires, Batteries Farm and Industrial Fuels Filters - Fertilizers
FOR SALE — All Sizes of Tires, Batteries, Filters and Accessories for Your Car, Truck, or Tractor — Weed Sprays, Carbyne Seed Treat, Baler Twine and Cultivator Shovels, Etc.
SERVICE & SATISFACTION

HANSEN
Denture Clinic Ltd.
Ray K. Hansen
Certified Dental Mechanic
5107 - 50th Avenue, Camrose
Bus. 672-3654 Res. 672-3402

NOW IS THE TIME FOR
Electric Dryers
Auto. Washers
Frost free Refrigerators
ANDY'S HARDWARE
Phone 386-3766
LOUGHEED — ALTA

NEW CRAFT SUPPLY OUTLET — Hardisty boasts a new business with the recent opening of Creative Crafts in the former Thompson Drug building on main street. Pictured here are the owners, Alwyn Moser and Jean Rombough.

The owners expressed satisfaction of the support on their offical opening which was well attended. Winner of the door prize of an ash tray set was Mrs. Jackson.

Much of the stock for the opening did not arrive on time, however it is arriving daily and a more complete array of craft supplies is expected for Christmas.

Club Reports

Hardisty U.C.W. hold meeting

The October UCW meeting in Hardisty was opened by the president B. Hahn, with a 2 minutes silence in memory of a dear member, the late Mrs Rempel. Then the Lord's Prayer followed, repeated in unison.

Roll Call was answered by 11 members. In the absence of Miss Gladys Selbrasse, devotion was given by Mrs. A. Moody. This was followed by a song. The theme of the meeting was Thanksgiving, which was very interesting. Mrs. Cantlon's recitation was entitled "Worry".

The minutes were read and adopted by the sec. and seconded by Helen Anderson. The treasurer's report was given and approved. It was moved that bills be paid. Correspondence was dealt with and Thank You cards read from Iris Kroker, Darlene Goddard and a letter from Esther Froese regarding [illegible] received. A Thank You also received from Mrs. Elsie Stuart was read. A generous donation was received from Mrs. Frank Curtis, formerly of Hardisty and now of Edmonton.

Discussion on the fall turkey supper again took place as date had to be changed.

Report on the quilt shows that it is now finished. Decorations for fall supper will be made by Explorers, supervised by Mrs. L. Szoke and CGIT girls will help serve, with leaders in charge. Devotion for next meeting by Linda Olson.

Lunch committee will be B. Hahn and Helen Anderson.

Meeting closed in prayer, followed by a tasty lunch.

★

All Saints A.C.W. Meet

The All Saints ACW of Lougheed held their October meeting at the home of Mrs. Pauline Butcher at which time 5 members and 5 visitors were present.

The meeting opened with the Members' Prayer and Mrs. Jean Hepworth read the Devotional. Minutes of the previous meeting were read and business arising from these was discussed. The Treasury report was given by Pauline Butcher and agreed on.

Verona Cookson and Marie Martin plan to attend the meeting of the A.C.W. at the Holy Trinity Church in Edmonton for the election of a new Board of [illegible]

Mrs. Jean Hepworth won the hostess prize.

The meeting closed with the Lord's Prayer. The Hostess served a lovely lunch.

News from Lougheed and District

LOUGHEED — Mr and Mrs L. Walmsley of Edmonton were visitors in Lougheed.

Mr and Mrs R Smith and Mr and Mrs G Kirkman motored to Edmonton on Saturday where Lana caught the plane for Vancouver Island. Anne and Ralph visited Shirley and Jackie before returning home on Sunday.

Mr and Mrs. M Larson were business visitors in Red Deer last Monday.

Mrs. N. Haugen and Harold went to Edmonton last Monday to visit Nils. They spent a few days in the city.

Thursday afternoon Margaret Cheram and Julia Trice paid a visit to their old school chum, Marie Martin.

Mrs Verona Cookson and Mrs Marie Martin attended an ACW meeting in Edmonton a week ago. They visited Wendy and David Edey and were treated to a lovely supper.

Mr. and Mrs A Dewald and Shannon were recent visitors at the A Snethuns.

Five members of the Iron Creek Fish and Game Club Francis Bovencamp, Keith Cameron, Vernon Anderson, Ab and Pete Martin went to Hughenden to compete at the gun shoot there. They had a good time and did quite well in the contest.

Mrs Hannah Jones of Vancouver and Mr. Bert Jones of Sedgewick visited the A. Whitbecks last Saturday.

Mr and Mrs H Losness were business visitors in Edmonton last Monday. Eunice is spending two weeks at the home of her sister Mrs Marion McBeth and is taking a refresher course at the Marvel School of Hairdressing.

Mr. and Mrs J Birchill spent the weekend in Calgary visiting Mr. and Mrs. A Eastly and family.

Mr and Mrs. A Grieve took a trip to Penticton on the weekend.

Miss Muriel Collier has returned home after spending 10 days in Edmonton. The weather was lovely and the city has grown since I was there last, but I still like the country.

Mrs G Marlow, Mrs. M Denham, Mrs N Denham and Mrs J. Johnson spent Tuesday afternoon visiting Mrs. W. Whitelock at Killam.

Mr and Mrs C Cockerill are spending a few days with Shirley and Allen before returning home to Lethbridge.

Visiting at Mrs Essie Drager's last Saturday were Mr and Mrs G Barker of Edson. Supper guests at Essie's were Robert, Shirley and children, and Ida and Dave Black.

Essie, the D Blacks, Gordon and Vivian Barker spent Sunday at the R Dragers.

Mrs Susie Drager (The Road Runner) is sightseeing in Mexico.

Mr and Mrs L. Cameron are on a trip to Ontario.

Mrs Hannah Jones of New Westminster, B.C., and Bert Jones of Sedgewick visited Mrs Essie Drager on Saturday.

Get well wishes to Mr Adrian Bird in the Hardisty Hospital.

Miss Elsie Larson and Mr Jack Ramsden of Red Deer weer weekend guests at the M Larsons. A lovely shower was held for Elsie Friday evening, the 25th. More details next week.

Get well wishes to Mrs Michael Patten in the Killam Hospital and Mr. Nels Haugen in University Hospital, Edmonton.

Miss Christine Coates visited Patricia in Calgary on the [illegible]

Mr Frank Hamper and friend of Vanderhoof, B.C. visited his aunt, Mrs. Essie Drager on Saturday of last week. They left Sunday morning for Nova Scotia for a visit with his folks.

Tuesday evening Mr. and Mrs. G. Beaton brought Blanche Beaton of Vancouver to visit the J. Martin family. Blanche is here with Peggy and Vernon Smith for an extended visit.

★

SHOWER HELD FOR BOBBI YOUNG OF HARDISTY

A beautiful shower was held in the United Church Hall on Monday evening in honor of Bobbi Young. MC for the evening was Marie Watkins, assisted by Jeanette Moran. An amusing contest and songs by Ruth Tillmar entertained the crowd. Decorations featured Bobbi's special love, horses, and a lovely cake decorated by Bernice Tillmar, carried out the theme. Assisting the bride-to-be in opening her many gifts were her mother, Mrs Anita Young, her husband-to-be's mother, Mrs Morley and aunt Mrs Smith, from Ontario, and her matron-of-honor, Mrs Dick Armstrong. Liz Salamon and Susan Watkins assisted in showing the gifts. A gracious speech of thanks from Bobbi was followed by a lunch, served by members of the UCW and friends.

WATER WELL DRILLING AND SERVICING
Losness Drilling
Phone: 386-3764
LOUGHEED — ALTA

North West Trust
Guaranteed Investment Certificates

1 Year	11%
2 to 4 Yrs.	10¾%
5 Years	10¾%
Minimum	$500.00

Your Bonded Agent:—
SID JAMES,
JAMES Real Estate and Insurance
KILLAM, ALBERTA
Bus. Phone 385-3654
Res. Phone [illegible]
Member Canada Deposit Insurance Corporation

PROMPT SERVICE FROM —
BUD'S SEPTIC TANK CLEANING
Phone 3384-3803 Sedgewick

2 COMPLETE
Household Dispersal
at Killam Auction Market
FRIDAY, NOVEMBER 8th
Starting at 7:00 P.M.
One From Mr. and Mrs. Henry Felzein —
Including:
Tappan Guerney electric cook stove; Kelvinator electric Fridge; electric Singer Sewing Machine; Floor Polisher; ½ horse motor with steel brush and grind stone; electric soldering iron; Black & Decker ¼" Drill; Lawn Mower; Artisian Skill Saw; 20 ft. extension cord, 35 ft. extension cord; Bench Saw with ¾ horse motor and 25 ft. cord; Tea Kettle; Radio; Toaster; Golden Power Master vacuum cleaner; G.E. vacuum; Pole Lamp; ½" Drill
Gardeners Tools, crow bar, axe, 5" jaw vise, ladders, shoe repair stand with accessories, booster cables, 1½ ton screw jack, 16 ft. log chain, hammers, saws, wrenches, Carpenters tools, shovels, Monarch water pump, lawn hose, garbage can, carpet sweeper
Large Table with 6 chairs (Chrome); 5 wooden chairs. Items too numerous to mention
— AUCTIONEERS —
Dennis Streberg, phone 385-3659
Ken Jacobsen, phone 385-2155
Ted Wertypora, phone 672-2294
Gerry Streberg, phone 672-5175

SNOW TIRES
HARDISTY TIRE SERVICE
"Where Tires Are A Business, Not A Sideline"
PHONE 888-3778 (Bus. or Res.) HARDISTY, ALTA.

- NOTICE -
IRON CREEK GAS CO-OP LTD.
SEDGEWICK, ALTA.
Natural Gas Contracts will NOT be available at the present cost of $1700.00 from Iron Creek Gas Co-op after DEC. 1st, 1974.
Also, NO CONTRACTS will be signed after the plough has gone by until the whole Franchised Area Distribution system has been completed.

VISTA THEATRE
HARDISTY — ALBERTA
TOPS IN MOVIE ENTERTAINMENT
The Carry On Gang
"CARRY ON MATRON"
[illegible] Sidney James
Adult — Color
Showing: Friday, Nov. 1st at 8:00 p.m.
Saturday, Nov. 2nd at 7:00 p.m.

THE PYX
Suspense Mystery Starring Karen Black
Restricted Adult — Color
Showing: Saturday, Nov. 2nd at 9:25 p.m.
[illegible]y, Nov. 5th at 8:00 p.m.

"AMERICAN GRAFFITI
Starring Ronnie Howard, Cindy Williams
Teenage Love Adult — Color — Cine
Showing: Thursday, Nov. 7th at 8:00 [illegible]
Friday, Nov. 8th at 8:00 p.m.
Saturday, Nov. 9th at 7:00 p.m.
Monday, Nov. 11th at 8:00 p.m.

When the first snow comes, be on it!
Make sure you get all the fun of winter, this year. Bring your sled in now for a Pre-Snow Check-up. Our expert snowmobile mechanics have the time this fall to get your machine ready to face this winter. All of it.
Let us check these important points:

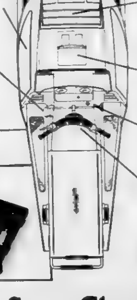

Transmission:
• Drive & Driven Pulleys
• Drive Belt
• Chain case
• Gear Box

Fuel System:
• Carburetor
• Filter
• Gas Lines
• Gas Tank

Suspension:
• Track Tension
• Alignment
• Bogies
• Slides
• Rear Axle

Engine:
Tightness of
• Cylinder Head Bolts
• Muffler Nuts
• Engine Mounts

Electrical System:
• Leads & Wires
• All light bulbs
• Battery & Cables

Ignition System:
• Timing
• Plugs
• Points
• Condenser

Steering:
• Ski Alignment
• Throttle Linkage
• Brake Cable Adjustment

Free!*

2 Spark Plugs in a Shock-Proof, Dust-Proof Plastic Case.
*At participating dealers
ski-doo® As long as there's winter.
®Trade Marks of Bombardier Limited.
Get a Pre-Snow Check-Up now!

FELGATE & DAMMANN
KILLAM, ALBERTA TOB 2L0

HARDISTY MOTORS (1973) Ltd.
HARDISTY, ALBERTA TOB 1V0

POYSER'S FARM EQUIPMENT
WILL BE OPEN FOR
Gas and Parts Only
during the week of NOVEMBER 4th - 9th
Poysers FARM EQUIP.
Phone 384-3884 SEDGEWICK

USE WANT ADS. TO BUY AND SELL.

Your SEDGEWICK CO-OP SPECIALS

October 31st, November 1st and 2nd

BRIGHT'S — 48 ounce tins TOMATO JUICE	each 57c
LIBBY'S — Sweet or Unsweetened — 48 oz. ORANGE JUICE	each 59c
TANG — Four 3½ oz. packages ORANGE CRYSTALS	89c
ALTA SWEET CREAMED HONEY	lb. 79c
HARMONIE — 14 ounce BEANS with pork	3 for 85c
KELLOGGS — 24 ounce CORN FLAKES	pkg. 85c
ROBIN HOOD — 15 ounce ANGEL FOOD CAKE MIX	79c
ROYAL — 3 ounce JELLY POWDERS	5 for $1.00
TASTERS CHOICE Decaffinated — 8 ounce INSTANT COFFEE	ea. $2.69
NESTLES INSTANT — 16 ounce HOT CHOCOLATE	95c
NABOB 3 FRUIT or ORANGE MARMALADE, 24 oz.	99c
CO-OP Fancy French Cut Green or Yellow BEANS, 14 oz.	3/89c
CO-OP POWDER — 3 lb. bag INSTANT MILK	$3.19
CO-OP PURE EXTRACT VANILLA, 8 oz.	89c
CO-OP 24 OUNCE JAR MINCEMEAT	ea. 99c

Meat Specials

LILYDALE GRADE "A" TURKEYS	lb. 75c
TURKEY DRUMSTICKS	lb. 59c
GRADE "A" FRYING CHICKEN	lb. 75c
GARLIC SAUSAGE	lb. 89c
SIDE BACON, sliced	lb. pkg. $1.33

CO-OP LIQUID — 64 ounce DETERGENT	$1.29
SURF — 80 ounce [illegible] DETERGENT POWDER	$1.59
CALGON — 64 ounce WATER CONDITIONER	$2.39
G.E. BEST BUY — 40, 60 100 watt LIGHT BULBS	2 for 59c
SCOTT — 4-roll package BATHROOM TISSUE	pkg. 83c
DR. BALLARDS — 14 ounce tins CAT FOOD, 3 flavors	4 for 99c

OUR FLYERS ARE IN THE MAIL. WATCH FOR MORE SPECIALS !

OPEN FRIDAY NIGHTS UNTIL 9:00 P.M.

YOUR SEDGEWICK CO-OP
PHONE [illegible]
SERVICE CENTER Phone 384-3877 CLOSED MONDAY

Sedgewick and District News

A very nice surprise party was held for Alex and Ruby Farquharson and family last Friday evening The family received a beautiful gift from Mr. and Mrs. Carl Lindquist, Mr. and Mrs Bill Videsjorden, Mr. and Mrs. Albert Whitbeck, Mr. and Mrs Gary Cox, Mr. and Mrs Elwood Smith, all from Lougheed, Mr and Mrs Elmer Billow and Mr and Mrs Reynold Mikkelson of Sedgewick

Miss Brenda Bergum and Mr. Ian Eckstrand attended a curling seminar directed by Turnbull and Ursulak in Edmonton.

Mr and Mrs Eric Jensen and Joanne of Calgary visited here with her parents, Mr and Mrs Bob Hansen, enroute home from the west coast

Recent guests at the Nelson Bergum home were Mr and Mrs Johnnie Bergum of Richmond, B C

Mr. and Mrs Wm Johnson and Adele attended the open-house reception to honour the marriage of Miss Brenda Baden and Mr Collin Haemer at Mirror on Saturday evening

Mrs Jean Stevens is enjoying a holiday in Germany where she arrived after a slight delay at Amsterdam The fog was so thick that the plane had to circle the airport for half an hour before landing She then went on to Frankfurt where she was met by daughter Judy and her husband, Mr and Mrs Carl Ross and grandson Kenny She is staying with them at Lahr where Carl is stationed

Mrs Gwen Weber attended a meeting of the Diocesan ACW in Edmonton last week.

Mr and Mrs Rod MacKinnon returned by bus Monda, from a two-week stay in Calgary with daughter Peggy and family, Mr and Mrs. Gerry Miller Hazel reports that they had a good time and that she and Peggy did a lot of their Christmas shopping

Mr and Mrs. Jim Walsh spent Sunday night and Monday at the Grant Bloesers in Heisler. Betty and Beth attended the CWL Sausage supper there on Sunday night, a really good supper and plenty of it.

Mr David Muirhead, Miss Pat Bromley and her brother Danny of Edmonton were weekend visitors with Mrs. J. L. Muirhead While here, David and Danny enjoyed a very successful duck hunt.

Mrs Robina Cox, Eddie Cox and Mrs Karen James were visitors with friends and relatives in the district last Friday after attending the funeral of Mr Dale Cavanagh in Hardisty

Mr and Mrs Clarke James Jr. were Edmonton callers on Sunday

Mrs Madge Jenvey and Mrs Madge Davison motored to Edmonton last Wednesday where they both visited relatives Mrs Davison then travelled on to Calgary and visited relatives there, returning last Sunday.

Mr. Calvin Beairsto is celebrating this week, as he finally came into some money — his old-age pension cheque arrived!

Mrs. Robert Muirhead spent the weekend in Grande Cache visiting her husband

★The children's show at Sedgewick Friday, Nov. 1 at 7 00 and Saturday, at 8 p.m is a Disney Production "Emil & The Detectives" The late Friday show is an adult feature "Red Sun"

Note No Saturday Matinee

Flagstaff Lodge News

Mrs Olive Galletly visited Mrs. M Clarke and Mrs E Galletly. Mrs. E. Galletly returned home after a week's holiday with her son, the Ron Galletlys of Camrose

The guests of the lodge enjoyed a birthday party on Friday evening for Mrs Grace Palmer, put on by her families. On Saturday, Mrs. Palmer went to the wedding of her grandson Edward Palmer to Marilyn Jacobsen, and last Sunday attended a shower in their honour

Mrs Erma Matthews and Mrs Gladys Goodrich visited Mrs. Hilda Fisher and other friends in the lodge

Mrs Luella (Harney) Phillips of Edmonton and Mr and Mrs Harney of Camrose visited Mr and Mrs. Lien, Mrs. Signa Selle Mr Freeman and other friends

Mrs Jennie McConnell stayed Wednesday at the M Backen home Thursday afternoon, she looked after her grandson Scott McConnell. The Stu Camerons took her out for supper Friday, and Sunday, she was the guest of the Anderson family

Mrs Parker and her son of Olds visited Mrs. Skoberg, Mrs Clouston, Mrs Frewing and other friends Hazel Skoberg took Mrs Skoberg and Mrs Palmer to the Rebekah Lodge in Lougheed Kenny Skoberg took his Grandma to Lougheed to the Mervin Skobergs for a family dinner on Sunday

Mr Lyle Nicol took his usual vacation to Killam and Mr Alexander to Strome Mr Frank Hanson went to Camrose on Wednesday

Percy Stuart and H.J O'Brien of Killam visited John Zimmel Mrs Robinson visited with Mr Zimmell Helen Reber, Lloyd Potter and Roy and Marion Sawyer of Camrose visited Mr Leo Tennis

Mrs Fogelberg and Mr Seaman went to a birthday party for her granddaughter, Mrs. Shirley Cantin at the home of Mrs Eileen Gascoyne on Sunday. About twenty guests were [illegible]

Miss Pescod and Mrs Athley of Galahad visited in the lodge on Sunday

Mrs. Clarke went to Camrose with Mr. and Mrs. H Munro.

Mr. and Mrs. Rod Smith, Mr and Mrs Stan Jamieson and Audrey of Senlac, Sask and Mr Harry Jamieson visited with George Jamieson

Mrs. E. Clouston and Mrs. V Storbakken went to Camrose with Mr J Seaman, shopping for our bazaar to be held in the future

Carol Carson of Camrose and Mrs Culbert called on Mrs. Ella Clouston. She spent Sunday at the Tom Clouston home.

Mrs. R. Frewing had supper at the home of her grandson, Jim Pope and family, to celebrate great grandson Barry's 3rd birthday

Mr and Mrs Everett Olstad of Edberg were Sunday visitors with Mr Don Swanson

Pat and Lana Siemens of Calgary visited Mrs Ruth Johnson

Mr and Mrs Knutson took Mrs Somers, Mrs Miller and Mrs Fogelberg to see the cave in on the Battle River northeast of Wainwright They got lost and were about two hours late arriving back to the lodge In the meantime there was much speculation on what had happened! However, they arrived home, much to the relief of all concerned

Mrs Eva Aitcheson went to the Palmer-Jacobsen wedding on Saturday and to the shower, with daughter Vivian Sparrow

Welcome home to Mr Walter Klinger from Killam hospital

Get well wishes to Mrs Dagna Dahl, Mr Bill Reid and Mr Bricker in the Killam hospital to Mrs Mildred Redman and Mrs Hazel Bronson in Hardisty hospital

Mrs Lillie Danielson went to Camrose with Mr and Mrs J E Christianson to attend the wedding of Judy Danielson and Brian Taylor on Saturday She spent Sunday on the farm with the R Danielsons Mr and Mrs Odd Olson of Vancouver visited Mrs Danielson here

Visiting Miss Signa Pedersen were her brothers Mr and Mrs John Pederson of Prince Rupert and Mr and Mrs Odd Olsen of Vancouver also Mr and Mrs Jacobsen and family, who took her to the Palmer-Jacobsen wedding on Saturday They also took her to Camrose Monday

Mr and Mrs P. Lindballe went to Hardisty to the home of her niece Mrs. Marion Elm. Lynne and Eugene Elm and family were also there. They went to Acadia Valley to visit her granddaughter Mrs Alsasser On the way they inspected the sugar factory at Taber.

Mr Hugh Murdock spent two weeks in Calgary visiting relations. His grandsons Jerry and Rickie Nondon of Calgary visited Mr. Murdock at the lodge.

Daughters Beatrice and Rosie visited Mr Hays in Daysland hospital. Beatrice Goodrich took Mr Hays out to the farm.

Mr and Mrs Lindballe went to Kinsella to the Carter sale. Mrs Carter is their niece.

Visitors at the Dick Erickson home over the weekend were Mrs Mary Schmutz and Vaughn, Mr and Mrs. Wayne Schmutz and boys, Mr. and Mrs Marvin Schmutz, Mr. and Mrs Ron Semeniuk, Carma and Jodi Schmutz, Mrs. Carol Schmutz and family and Mr. Dave Semeniuk, all of Edmonton

Mr and Mrs Dick Erickson and Wade Barker were Edmonton visitors on Tuesday

Pleased to see Mr. George Jackson home from Camrose Hospital for the weekend Hope you'll soon be able to stay home George

Apologies to anyone who phoned me with news last week, as I just came home last Thursday after a week in Killam Hospital —Betty Walsh

★

Mina Markwart Heads Sedgewick Afternoon Bowling

The annual organizational meeting of the Sedgewick womens afternoon league was held at the Recreation Centre with 19 members present. President Florence Hallum opened the meeting After the minutes and treasurer's reports were read, th. election of officers took place The new slate of officers are as follows

Past Pres Florence Hallum
President Mina Markwart
Sec -Treas Melba Cameron
Statistician Jean Frost

The subject of dues was discussed and decided to remain the same as last year at $2.00 Several rules and conditions were discussed and decided upon Team registrations must be in as soon as possible There are 8 teams now registered. Individual persons or teams who wish to bowl may register by phoning Jean Frost at 384-3552 or Melba Cameron at 384-2108 Teams this year will have names rather than using the team captains' name

A new board is being made in the shape of a bowling pin to post members' names on who roll scores of 220 and over.

The Christmas Holiday break was decided upon, being December 21st to January 6th

The Ladies Bowling League welcome all new-comers to Sedgewick and District to join us this year

★

WORLD SERIES WINNERS

In the World Series Pool sponsored by the Kinsmen Club of Sedgewick, the following persons received prizes of $10, $15 and $25 for 3rd, 6th and final inning scores

1st Game — Grant Cheram, Art Falla, Pat Douglas.
2nd Game — Doug Twoody, H. L. Beairsto (6th and final)
3rd Game — Carol Arntzen, Pat VanKoughnett, Jack McConnell.
4th Game — Ken Bruce, Bob Reister (6th and final).
5th Game — H. W. Smith, Margaret Culbert, J.R. McBride

New Rates CERTIFICATES

5 years	10¾%
1 year	11%
2 to 4 yrs.	10¼%

NORTH WEST TRUST CO.
John Brandingen
Agent
[illegible] Sedgewick

ENTERTAINMENT
3 Nights - Oct. 31, Nov. 1 & 2
THE MUSKEG SPECIALS, now known as
"THE BIG RIVER SOUND"
Pioneer Hotel
SEDGEWICK — ALBERTA

SEDGEWICK Land and Insurance
- Real Estate
- Insurance
- Treasury Branch Agent
- Associated with Cormie & Kennedy, Barristers and Solicitors
- Fishing & Hunting Licenses

RAY POTTAGE, Prop.

This Week's SPECIAL VALUES

WABASSO — 42x33, 3 colors, 50% polyester PILLOW SLIPS	pr. $3.50
70x90 and 80x90 — While they last FLANNELETTE SHEETS	$4.98 & $5.98

NEW ARRIVALS —

DEARFOAM — Warm and Cozy, Assorted colors LADIES WASHABLE SLIPPERS	$3.50
WARM LINED — long cuff, black or brown, all sizes LADIES DRESS GLOVES	$3.95

FOR CHRISTMAS MAILING:
Extra heavy Parcel Wrap — Gum Tape — Postal Labels — Corrigated Paper — Special Prices

KNITTING WOOLS:
A fine selection of Wools, many colors.
SAYELLE — SPORTSWEIGHT — ASTRA 3 Ply
PHENTEX, A real buy 77c
Embroidery Cottons — Crochet Cotton
Start early on Christmas Gift Making !

MEN'S WEAR:
Stanfield's Underwear — Our stocks complete
Hunting Supplies — Coats, Vests, Caps
MacGregor Socks — Always a good selection
Skidoo Suits — Shop now for full size range

WORK PARKAS, heavy duck $19.95

BOOTS — SHOES — RUBBERS
For All The Family

MEN'S WESTERN BOOTS, Brown Pebble	$29.00
BOYS' WESTERN BOOTS, blacks, browns	$14.95 - 21.00
"MOD" OXFORDS, two-tone or plain	$16.95 - 32.50
LADIES FALL OXFORDS, heavy sole, [illegible]	$19.50 - 21.95

— SEE OUR FAMILY SHOE SELECTION —

"M-M" SAVINGS

TOP VALUE — 15 fl. oz. EVAPORATED MILK	3 for 89c
PURITAN — 10 fl. oz TOMATO SOUP	8 for $1.00
ALPHA — 2 lb tub CREAMED HONEY	each $1.59
SUNLIGHT — GIANT SIZE DETERGENT, 12 oz.	pkg. $1.19
SUNLIGHT — 32 fl. oz LIQUID DETERGENT	each 89c
ROY-ALL — 12 ounce tin LUNCHEON MEAT	each 69c
ROBIN HOOD QUICK OATS	5 lbs. $1.29
CATSUP, Aylmer 11 oz.	2 for 75c
COTTAGE ROLLS, cov ½'s	lb. $1.59
COIL GARLIC, Campfire	lb. 89c
BACON, Royal	lb. $1.39
CARROTS, Can. No. 1	2 lbs. 35c
BANANAS, golden ripe	3 lbs. 49c
RED GRAPES	2 lbs. 59c

HARDWARE SPECIALS

BASEBOARD HEATER $28.98
48" long, 1500 watts, automatic control with easy markings, safety tip-over switch, modern design.

INSTANT FAN HEATER $26.98
Attractive tear drop design, approximately 12"x13"x7", antique red in color, cool to touch, hide away carry handle.

PYREX PERC., 6-cup special $6.49
For your steaming mug of morning coffee.
STILL SOME MAC TAC LEFT — Ideal for cupboards, Lamps, Cannister sets, Feature Walls yard 60c

C.G.E. HUMIDIFIER $79.95
Easy Clean line, three speed, 9.6 gallon output, automatic shut-off water level indicator, swivel casters.

BATTERY CHARGER $16.49
6 - 12 volt, 4 amps, low cost operation, keeps that battery ready for cold weather starting.

8 ft. BOOSTER CABLES $6.49

DELUXE CAR WARMER $17.29
830 watt with tubular heating element, adjustable thermostat, fan forced heat.

FURNACE FILTERS, many sizes ea. 79c

BINOCULARS, 7 power $32.95
35 mm, complete with carry case and shoulder strap

MARSHALL WELLS
BEAIRSTO BROS.
PHONE [illegible] SEDGEWICK

The RED X Means TIME TO RENEW ☐

Community Press

SERVING THE COMMUNITIES OF DAYSLAND—STROME—KILLAM—SEDGEWICK — LOUGHEED — HARDISTY — ALLIANCE—GALAHAD—FORESTBURG

Single copies — 15c SEDGEWICK, ALBERTA THURSDAY, NOV. 7th, 1974 Volume 66 — No. 15

THE WEATHER
by R. W. C. D.

	Max.	Min.	Prec.
October 29	57	34	
October 30	38	32	
October 31	37	25	
November 1	36	26	
November 2	40	25	
November 3	58	30	
November 4	56	22	

Legislative report

by Kevin Peterson

Smaller communities anticipating rapid expansion will get a big break under Municipal Affairs Minister David Russell's latest addition to the provincial government's municipal aid program

The minister has removed the $60 per capita ceiling for borrowings from the Alberta Municipal Finance Corporation, clearing the way for increased lending to expanding municipalities

In addition for the first time the province is putting $100 million of its own money into the lending pot so that local governments will not have to go to the open money market and pay higher interest rates.

Previously all funds available through the AMFC came originally from Canada Pension Plan funds Mr. Russell estimates the $100 million coupled with the $100 million available from the Canada Pension Plan should be enough to finance all anticipated municipal borrowing this year

As a final help, the province will also subsidize interest rates for local governments from AMFC borrowings. The province will pay all the interest over eight per cent. The AMFC now loans money at 9⅜ per cent

Calgary and Edmonton are expected to be the biggest takers from the new $100 million this year. Mr. Russell said in an interview the two major cities had estimated they would seek $80 million on the open market if no aid was coming.

But the biggest impact is likely to be felt in communities such as High River and Okotoks in the Calgary area or in Stony Plain near Edmonton.

The natural attraction of the smaller communities and government policy encouraging the growth of areas near the major cities instead of adding to urban sprawl has made them major alternatives for new residential developments

But with the $60 per capita limit, the smaller communities could not conceivably borrow enough money to provide the servicing for new subdivisions If they wished to prepare for an influx of new residents, they were forced to go to the open market to finance front-end servicing and ended up paying interest rates around 11%

Mr Russell indicated that Okotoks and Whitecourt were expected to be asking for more money soon because of anticipated expansion. Red Deer and Lethbridge have also indicated they will want part of the $100 million because of rapid industrial and residential expansion.

The minister said the province expects its subsidy of interest costs will take about $2.8 million a year from the provincial treasury. The province will continue adding its own money to pension plan funds in future years, although the additional amount will be reduced to $10 to $15 million a year

Mr Russell admitted the latest program is an interim one and that more action is required: "It is a commitment for the next few years anyway The trickier problem is what to do with the past municipal [illegible] the years."

While the provincial government is virtually debt-free, local governments in Alberta are in much worse shape The AMFC now has almost $1.2 billion in outstanding loans and many communities are finding a high percentage of their operating budget goes to debt servicing — 19% for Calgary

★

SERVICES LISTED FOR REMEMBRANCE DAY

This Monday, November 11th is Remembrance Day across Canada and local Legions are planning special events for the day Those The Press are aware of are as follows.

Killam Legion members and veterans will meet at 10.30 at the Legion Hut to parade to the Cenotaph at 10:54. The Service will sart at 10:55 and a public service will follow at 11:10 in the Killam Knox United Church

A banquet will be held at 1 pm and a reception and dance at 8 30 p.m. for Legionaires, Veterans and their wives

Sedgewick Legion will meet at 10.15 in the Hut to parade to the community service at the community hall at 10.30 a m The Cenotaph service will take place at 11 a.m. Legion members and wives will have their banquet at 1:00 p.m. and a public program will be staged at 3 00 p m in the community hall

In Flanders Fields

In Flanders Fields the poppies blow
Between the crosses row on row,
That mark our place; and in the sky
The larks, still bravely singing, fly,
Scarce heard amid the guns below.

We are the dead. Short days ago
We lived, felt dawn, saw sunset glow,
Loved and were loved, and now we lie
In Flanders Fields.

Take up our quarrel with the foe,
To you, from failing hands, we throw
The torch; be yours to hold it high.
If ye break faith with us who die
We shall not sleep, though poppies grow,
In Flanders Fields.

Premier visits two towns in county

HARDISTY— The long anticipated visit of Premier Peter Lougheed to Hardisty became a reality Friday, Nov. 1st when the Premier's helicopter set down west of the school

After being welcomed, Mr Lougheed was escorted to the Hardisty Elks Hall to meet with members of the Town Council, Chamber of Commerce and others. Mayor Fred Mitchell introduced the guest of honour to the people, in a well-filled [illegible]

Premier Lougheed, in his address, gave a rundown on the proposed energy corridor saying that Hardisty was very favorably located He also said that he felt we are in one of the more exciting times of the Province, and that he hopes things can become more stabilized before long

This was the Premier's first trip to Hardisty, and he had just come from attending the Prime Ministers' two-day Conference in Ottawa He said he felt at home here as his mother's maiden name was Hardisty, a descendant of Factor Hardisty, well known employee of the Hudson Bay Co

He felt that we had a great agricultural province and compared the depleting of natural resources to farmers selling the top soils of their farms, a practise that most of us realize would be the height of folly

The Premier feels too, that residents should have the comforts of the large cities but still enjoy living in smaller centers

George Matthews, member of the Hospital Board, expressed his concern in that the present hospital and school would not be able to accommodate a great increase in population under present conditions The Premier assured him that a great influx of people to this area would be a gradual process, at least 3 to 8 years.

Lou Golka presented a brief re agriculture and the cattle industry. Our weakness is the stability of markets, and the Premier felt that low prices now in the cattle industry were due to a great influx of American cattle, ten or twenty times more than we need at present.

Rev. Jackson asked if there would be a possibility of a satellite town where the plant was to be located, but the Premier felt that this would not happen, that most communities along the corridor could expect some benefits

John Golka, chairman of the Industrial Development Board asked about grants for projects. Premier Lougheed replied that he did not approve of grants, but rather to give loans to established small businesses, as with loans they would stand on their own feet, but with grants, the inclination to succeed might not be so great.

Briefs on various subjects, presented by a number of people, were presented to the Premier for study at a later date

Carl Anderson felt that the Worker's Compensation Board required updating, as they had a fixed rate and no allowance is made for inflated times

Chuck Olson would like to see more recreational facilities in Hardisty, and felt that more help was needed in this direc[illegible]

Mrs Liz Szoke on behalf of the Home & School presented a brief on the lack of school facilities

Doug Harrison on behalf of the Chamber of Commerce made the suggestion that a full fledged Treasury Branch, also a Provincial Building built in Hardisty

The ladies passed sandwiches and coffee, and soon it was time for Premier Lougheed to take his leave A brief visit to the school was his last call before leaving for Daysland for his next stop

The people of Hardisty hope Mr Lougheed will be able to visit there again soon

The above photo shows the Premier at the luncheon with the Hardisty Town Council.

★

HARDISTY CHAMBER LOOKS AHEAD TO BUSY YEAR

A large and enthusiastic representation of the citizens of Hardisty turned out Monday evening for the Annual Meeting of the Hardisty and District Chamber of Commerce. Also attending were Len D'Albertanson of Wainwright who is the Zone Director for the Alberta Chamber, Wilf Drietkreitz, Sec. Manager of the Wainwright Chamber, and Jack Mayan, Past President of the Wainwright Chamber

Doug Harrison opened the meeting at 7:10 p.m. and after welcoming the gathering, called for the minutes of the last meeting which were read by Bea Hahn, Secretary. Treasurer Leroy Dosdall gave the financial report, which showed a healthy cash balance to commence the new year.

Mr. Cecil Rempel, as Chairman of the nominating committee, presided for the election of officers which resulted in the following slate selected for the 1974-75 year:

President: Lou Golka
Vice Pres.: Ian Harrison
Treasurer: Leroy Dosdall
Secretary: Bea Hahn

Continued on page 12

ARTIFICIAL ICE ON THE WAY

Sedgewick's application for a Capital Grant toward artificial ice has been approved. The Sedgewick and District Agricultural Society received confirmation of approval of the grant from Mrs Sandra Zelmer Asst Chairman of Agricultural Societies last Tuesday

Approval of the grant set the wheels in motion for a start on artificial ice in Sedgewick Arena a long-awaited improvement for hockey and skating

Estimated cost of the ice plant is $55,000, plus $3,000 for the plant room and $8 000 for wiring, sleepers, etc. In addition, $10,000 is required to complete the meeting room, a total of $76 000 The grant will be for $38 000, which means the Society must match that amount With the artificial ice funds already on hand, donations by organizations, the Society will be asking for individual donations which they trust will be forthcoming in the amount of $30 000

★

AGRICULTURE BOARD TAKES OVER REC CENTRE

SEDGEWICK — Chairman Sven Anderson called the meeting of the Recreation Centre Operational Board to order on October 28th, with a fair crowd in attendance Minutes of the previous annual meeting were read by Secretary Dan MacKinnon He then read the minutes of the Operational Board meeting of September 11th

Sven Anderson reported that the Bowling Lanes had been

Continued on page 12

Stan Lissack gives a brief history of Daysland to the guests of honour at the Opening of the Lions Sr Citizen residences

Opens Lodge in Daysland

November 1st, 1974 will be a day long remembered by the citizens of Daysland and surrounding area It was the official opening of "Westside Manors", the Daysland Lions Senior Citizens modular home village

The Hon. Peter Lougheed, Premier of Alberta, flew in by helicopter and landed southwest of the Westside Manor site at 2.50 p.m. He was greeted there by Mayor Stan Lissack, Lion Lloyd Gillespie, chairman of the Westside Manors project, Sgt. Black of the Killam R.C.M P detachment and provincial security officer Steve [illegible]

Premier Lougheed and party were piped to the platform by Daysland Pipe and Drum band Mrs. Anna Boggs led in singing O Canada. The M. C., Mr. L. Gillespie introduced the platform guests Honorable Peter Lougheed, Premier of Alberta, Mr. Peter Osborne, manager of Central Mortgage and Housing Corp. in Edmonton, representing the Federal government, Mr. Gordon Stromberg, M.L.A. Camrose Constituency, Mr. Philip Dowling, President of the Alberta Housing Corporation, Daysland Mayor Stan Lissack, Rev. F. J. Elkin, parish priest of Our Lady of the Prairies church, Mr Gilbert Eagle Bear, President of Kainai Industries, Lion Orval Collyer, Deputy District Governor, and Lion Laurits Lindseth Past President of Daysland Lions Club

Mr Stromberg brought the greetings of Camrose Constituency Mayor Lissack brought greetings from the Town of Daysland Father Elkin gave the invocation and blessed the project. Mr. Gillespie brought greetings to the Premier from the Lions Club and on behalf of Daysland Lions, presented the Premier with a token of appreciation, a replica of a Lion, on his presence at the opening and in taking time from a very heavy schedule to attend this official opening

(Continued to page 3)

★

LAWYER TO SPEAK ON FAMILY LAW

A meeting sponsored by the Women of Unifarm to discuss Family Law as it relates to Albertans will be held at Forestburg, in the School Auditorium, on Wednesday, Nov. 13th at 8 p.m

Resource [illegible] including lawyer Brian Fraser will be present to discuss some of the common problems of family law. The meeting is open

Rams lose last two

On October 26th the Central Rams played their final regular season game against the Lloydminster Barons

For the first three quarters, the Rams completely dominated the game and held a 17 - 1 lead But the fourth quarter was taken over by an inspired Lloydminster team who scored four unanswered touchdowns and won the game 28 - 17

Touchdowns were both scored by Brian Mazure for the Rams, while Steve Mazure kicked a field to get the Rams off to a good start. The remaining two points were gained on a safety touch.

The offensive stars in this game were Rick Bergseth and Brian Mazure, while defensive honours went to Brian Lang and Steve Mazure

After finishing third in the league standings, the Rams lost out in the semi finals on Saturday, Nov. 2nd at Lloydminster.

The Lloydminster Barons had built up a 13 - 0 lead by half time, as the Rams offensive failed to move the ball, and only their strong defense kept them in the game

Early in the second half, the Rams marched the length of the field for a major score by Norm Erickson after some inspired running by both Norm and Brian Mazure The Rams continued to play well, and after Brian Lang blocked an attempted Lloydminster punt, the offense came on to tie the game as Steve Mazure swept into the end zone for their second touchdown, which he promptly converted Lloydminster then scored and although the convert attempt was blocked, they held a 19 - 13 lead

At this point, the Rams replied with a fifty yard pass-and run play to Steve Mazure which appeared to put them in a position to win the game with about one minute remaining. The jubilation soon subsided, however, as the play was disallowed by one of the referee's infrequent penalty calls in an exceedingly rough game

(Continued on page 6)

The Community Press
Independent, But Not Necessarily Neutral, In The Public Service

My kingdom for a milkmaid

The milk situation in the area has progressively gone from bad to worse over the past two years. In retrospect, the events and reasons presented all seemed reasonable at the time but now one begins to wonder.

The first change was from bottles to cartons and then to plastic bags. This meant it had to be processed at Wetaskiwin. Reasons given by local NADP shareholders were varied and ranged from:

—bad equipment locally and the need for some financial return and to keep the price down, a centralization was needed.

— the distant packing process was much better and a better quality of milk would be sold.

— not enough farmers in the area were milking cows, so a steady source had to be found.

As I look at it, if federal grants were available to renovate and buy equipment at Viking for cheese, then why not [illegible] centralization was not and is not the answer. Also the new process for better milk only resulted in not knowing if the newly delivered milk when opened, would be sour or just rotten. The fact of hauling local milk to Wetaskiwin and then back can't be the best thing for milk and is all that transportation economically sound?

As for local farmers not wanting to milk cows, the events showed that some herds weren't sold until after the creamery closed. One dairyman went so far as to say he felt that circumstances were forcing him to sell his cows. And if there were no cows, where did they plan to get the products for the new cheese factory?

Now, we are losing house to house delivery. This will cause some little hardships on families such as ours, but with families with young children, and the older people, it is a bad situation. There are a number of reasons why milk being sold only in the stores is undesireable.

Firstly, many of the stores have inadequate storage facilities for the larger quantities of milk and dairy products they will be required to carry. Homemakers will have to shop more often or buy larger quantities. Both can lead to "not too fresh" milk, which in turn can turn the young people off milk. Furthermore, young children will be fed substitutions when mother doesn't have milk on hand which is not good. Older people and senior citizens likewise will have to plan further and often will have substitutes for wholesome milk.

With several outlets handling and re-handling milk supply, a profit will have to be realized by all concerned, causing further increases in price.

All the hassle about daily delivery changes to three times weekly and now not at all, local processing to centralization and a less than desirable quality of milk has led to less milk being consumed per person in the area. The future will be that even less will be drank in the future and a point of no return could be reached where the powers-that-be will not even bring it to local outlets and we will have to go to Camrose and Wetaskiwin, or Edmonton for our daily milk.

Sound bad? Well, it is, but what can we do about it?

Some solutions . . .

If we are to have a local milk industry, then some steps should be taken now. Government or civic bodies should freeze what remains at the local creamery. This might facilitate matters if another creamery should want to start. A purchase price of $1.00 should be adequate if N.A.D.P. are really sincere about our problems.

A full scale program to find a source of supply for milk and someone to do the processing should be undertaken. In this area funds should be available and if local farms are not interested, perhaps immigration of families from overseas might be the answer.

I'm sure there are other other answers to explore, but the time for action should be now.

Keeping in touch

with Arnold Malone, M.P.

The Throne Speech debates of the 30th Parliament are now history. The Federal Legislators are now faced with an extraordinarily heavy schedule of Bills arising from the Throne Speech and Private Members' Bills totals in excess of three hundred. While it is obviously impossible for me to indicate to you all three hundred of these Bills that will be coming up in this Session so that you might have an opportunity to probe into these issues and advise me of your feelings or position. If you wish further information on a Bill, please feel free to write and I certainly invite any comment from the constituency, either as an individual or a group. Some of the Bills coming up are.

BILL C-2 An Act to amend the Combines Investigation Act and the Bank Act and to repeal an Act to amend an Act to amend the Combines Investigation Act and the Criminal Code

BILL C-5 An Act to establish the Canadian Radio-television and Telecommunications Commission, to amend the Broadcasting Act and other Acts in consequence thereof and to enact other consequential provisions

BILL C-6 An Act to establish a Canada Manpower and Immigration Council.

BILL C-8 An Act to establish a national petroleum industry.

BILL C-9 An Act to amend the Export Development Act.

BILL C-10 An Act to amend the Prairie Grain Advance Payments Act.

BILL C-11 An Act respecting the national anthem of Canada.

BILL C-13 An Act to amend the Northern Canada Power Commission Act.

BILL C-14 An Act to incorporate the Federal Business Development Bank.

BILL C-16 An Act to amend certain statutes to provide equality of status thereunder for male and female persons.

BILL C-18 An Act to amend the Fire Losses Replacement Account Act.

BILL C-21 An Act to amend the Agricultural Products Cooperative Marketing Act.

BILL C-22 An Act to amend the Canada Pension Plan

BILL C-28 An Act to amend the Animal Contagious Diseases Act

BILL C-32 An Act to impose a charge on the export of crude oil and certain petroleum products to provide compensation for certain petroleum costs and to regulate the price of Canadian crude oil and natural gas in interprovincial and export trade

The above are only a small sample of the nearly three hundred Bills that will be facing Parliament in the near future. Please feel free to comment and should you wish more extensive information, please write to me in care of my Ottawa office

IN THIS CORNER . . . Love

The world's main problems are not scientific. We are doing very well in that area. The real problems are in human relations. Our fears are not really of bombs but of men who might explode them in sudden anger or thoughtless retaliation. Our enemy is fear. Do we believe the Word: Perfect love expels fear?"

Jesus is the One who turned the other cheek and He was not weak. The question is: Was Jesus a fool, or was He revealing the laws of God for the Universe?

A mother went to the store to buy her child a toy. She found a puzzle and tried to work it herself. Then she turned to the clerk and said, "How can you sell this for a child's toy? I can't put it together". The clerk answered, "Oh, that's all right, lady. It is an educational toy to teach a child how to live in the world today. No matter how you put it together, it won't work."

Suppose we believe that all human history will be consummated in Christ (Eph. 1:10) and acted consistently with that belief. If we accept God as the Creator of the universe we'd better take the rules that come with "the chemistry set". If we believe in God we will know by faith that "The things that are shaken are obviously things which can be shaken. They are thus revealed to be man made, passing, or temporal things by the very fact that they are shaken. And they are being removed out of the way so that the things which cannot be shaken may remain". (Heb. 12:27)

Who wins after all? And who is victim? Those who God's law of love, to the limit of their own margin of free choice find out. He is victor who is never circumstance-conditioned. He is a victim whose reactions are determined by what others do to him.

The business world says, "Courtesy pays". A man with a difficult client said, "I'll be courteous, even if it kills me". And it might, for if he doesn't have it in his heart, he will likely get it in his stomach, in the form of ulcers. Only genuine love and courtesy bring results all imitation attempts backfire.

Having genuine love is really a necessity of life. We often wonder why so many gates are closed to us. Perhaps the secret is here "He who wants to do good, knocks at the gate; he who loves finds the gate open". (I John 4)

The fact is we love others according to what we are, and not because of what they are. God does not love us because of what we are but because of what He is; and He is love (John 13: 34, 35). Thank God, this love is available.

Jesus Christ has come. We have seen His love, His forgiving love, His understanding love. His understanding makes forgivenss possible. Even on the Cross He prayed, "Father, forgive them, for they know not what they do".

Jesus taught us to pray, "Forgive us as we forgive". This is not a bargain with God, a trading of forgiveness. God's love is the same in any case. His love can be limited only by my refusal to accept it. My refusal may not be in word, but in the condition of my heart. If my heart is tender towards others, it is open to Him, if it is hard toward others, the way is blocked for His entrance too. All self-centeredness with its fruits of resentment and self-pity make me hard so that love is smothered out. So if I do not forgive others I have also made it impossible for me to receive forgiveness of God. But by His grace, as I forgive others I am able to appropriate His forgiveness "Forgive us, Lord, as we forgive".

This forgiving love is tender but not soft. It is honest but never merciless. It brings eternal hope, never retribution. It does not wink at evil or say,: "It doesn't matter". It is the great "now", always a new beginning, unfettered by the past set free to be God's child. Growth means constant renewal of life, which means we are always on the edge of new creation.

We can trust the Lord Jesus to give us this love when we remember that for Him it was costly grace, and for us it can never be cheap grace. We love because He first loved us. We love others because He loved them and us, too. We love because our acceptance of His spirit makes this love the fruit of His life in us

R. Chappell
Flagstaff Ministerial

THE LETTER BOX

SPECIAL EDUCATION

Special Education, I believe, is the most misunderstood department of our present day system of Education. The "Opportunity Room" both irritates and amuses me, and as is not every room in the school to be a room of opportunity for every student attending?

Special Education simply means a specialized type of aid for children with problems and learning disabilities. These disabilities are generally caused by a minimal disfunction of the brain -- a stumbling block, which must be overcome by much patient help. Dyslexia, is one of these -- this is a disturbance of "ability to read". Usually Spelling is affected. Some children can read aloud, but not silently, while some can read silently but not aloud.

These disabilities do not deter people from advancement. One very famous dyslexic was Sir Winston Churchill, and Prime Minister of England during its war-torn years. At the present time, we have another dyslexic, the Vice President of the United States, Mr Rockefeller. He has to memorize all his political speeches, so he won't stumble over words.

A great number of those who are classed as Mentally Retarded, are not. They simply have a problem or handicap, either mental or physical. Those who suffer from cultural social deprivation are considered to be in this class. As a result, most of them, discouraged by the constant squashing of peers, and adults, not grasping the real truth, lose heart and no longer bother trying. Unfortunately, we must put some teachers in this derogatory category. On the whole, the educators are being taught to teach the handicapped, how to cope with life.

Now the major project is to get the parents of these children to understand them and more so, the parents of the so-called "normal" children. By the way, in this befuddled era, who and what is the "norm"? Some parents in this district, would like to start an association for children with learning disabilities ,so have tried to put forth the real meaning of "Special Education".

— Stella Woodward

★

Eugene, Oregon
October 29, 1974

Reply to the editorial Thursday October 17, 1974 "No News is Good News"

Having read of the creation of "Killam News", one is faced with the question: "Is this market competition or market saturation?"

With limited circulation experienced by local newspapers the addition of another newspaper can only have the effect of reducing the circulation of existing papers, consequently, the margin of profit is reduced and the entreprenurial editor is faced with trying to maximize his given inputs in order to maintain circulation at the level which will enable him to realize a break-even posture.

During the past decade, The County of Flagstaff has experienced a mass exodus of young men and women both from the rural and urban areas. There has been little industry generated in the County to fill this cavity. Faced with a declining rural population spells only one thing for the rural weekly news paper -- decreasing circulation. Decreased circulation reduces the margin between the break-even point and normal profit point. Dr. Milton Friedman, a noted economist at the University of Chicago, defines market saturation as "that condition which affects the economic viability of an industry when confronted with increased competition when market conditions signify decreased demand". Such phenomenon is prevalent in the newspaper industry in the County of Flagstaff today.

The success of the private entrepreneur ever since the arrival of the 'Santa Maria' has enabled us as Canadians to realize a standard of living of such excellence that has never before been attained. The primary motivating force of the private entrepreneur is the profit incentive. Dr. Norman S. Smith, a noted market research analyst at the University of Oregon, defines a successful entrepreneur as "that individual who is involved in the initiation, maintenance, and aggrandizement of his business".

An entrepreneur confronted with increased competition and decreased demand is faced with the infeasible task of trying to aggrandize his business, let alone endeavoring to maintain his established market share.

The birth of this new business in the newspaper industry is backed by a consortium of independent businessmen. In an industry which experiences a very delicate balance between the margin of profit and break-even point, it is impossible for the entreprenurial editor to compete with a paper which has the unlimited backing of financially sound businessmen.

Economic theory postulates that over time, supply and demand seek an equilibrium. We are now faced with an over-abundance of supply and decreased demand. The transition phase back into equilibrium will be a difficult one. For an entreprenurial editor, or a rural weekly newspaper, to be faced with market conditions as they now exist with the addition of another newspaper, it is a very grave insult to the editor of a newspaper which has been dedicated to the public service for the past 66 years.

There is much literature on the social responsibility of businessmen and their firms. Where does our responsibility lie with regards to a newspaper which has proficiently served the public over the years? The decision is ours. The outcome will be a result of either our actions or inactions.

Sincerely
Ron Borgel.

(Ron is a graduate student of management and business at the University of Oregon.)

Daysland opening -

(Continued from Front Page)

Premier Lougheed spoke briefly to the large gathering and expressed his pleasure at being able to take part in this unique opening of the first Modular Homes for Senior Citizens. He stressed the spirit of the early pioneers in the opening of this country and what we owe to them. He praised the spirit of the Lions Club and Alberta Housing Corporation for co-operating in making such homes possible. He also pointed out that the Modular Homes were made by Kainia Industries, an industry owned and operated by native Indian citizens.

Premier Lougheed then officially unvieled the sign to the background music of the Pipes and Drums.

Then the first two Senior Citizens to occupy the first two units on June 1, 1973, Mrs. Francis Freeman of Kelsey and Mr. Harold Cambridge of Daysland raised the Canadian and Alberta flags half way up the flagpole. The two high school boys who won the prize in naming the Westside Manors, Hal Mortensen and Barry Burkard finished raising the flags and tied the ropes.

Premier Lougheed presented Mrs. Freeman with a leather-bound book with gold printing containing the pictures and life history of all the present residents of Westside Manors. This book will remain the property of the Village and the Daysland Lions Club.

The party moved back to the platform where the M.C. gave his closing remarks, thanking all those who had turned out to help celebrate this great project at its official opening. He mentioned that the project started two years ago and with the close cooperation from the Alberta Housing Corp and MLA Stromberg, this Village was now a reality. Mr. Gillespie also stated that the Lions Club has put in application for 20 more units as there was a waiting list of 18. He wished all of residents of Westside Manors a long and happy stay in the homes, and then declared this phase of the opening, closed.

Premier Lougheed and his party toured four of the homes. The Premier shook hands and talked with residents of the village and many others. Then it was time for him to re-enter the helicopter and head back to Edmonton. His brief visit in Daysland will long be remembered by his warmth and friendliness.

Following the official opening, the ceremonies moved to the Community Hall where lunch was served by the ladies of Royal Purple lodge, courtesy the Town of Daysland. A large number turned up at the hall to enjoy the latter part of the opening. A short program put on by two members of the homes was enjoyed by all. Mrs Anna Boggs sang a song, composed by herself and set to music, about Westside Manors, as well as another solo. Mr. Robert Thomas entertained the guests with four songs accompanying himself on the guitar.

The sign for the new village was ordered through the Dept. of Public Works, Government of Alberta as well as the two flag poles. The flags were donated by Alberta Housing Corporation. The Corporation also presented each of the senior citizens in Westside Manors with a corsage or boutonniere, and the platform guests with a boutonniere. Programs were handed out by the residents prior to the opening.

People from far and near attended the opening. There were many representatives of other Lions Clubs as well as representatives from other towns and villages in the vicinity. Many are interested in the idea of senior citizen residences along this same principle in their respective towns.

Schools receive Alberta atlas

CONSTITUENCY REPORT
— Ralph Sorenson, M.L.A.

Judging from the first week of activity there is every indication that the fall session of the legislature will be a lively one. Premier Lougheed reported on government activity over the period between sessions. The bulk of his speech consisted on energy matters and the acquisition of P.W.A. A series of fine replies to the Premier's speech came from the opposition benches. He was criticized for spending massive amounts of public funds without consulting the elected representatives and for the cloak-and-dagger method used to acquire P.W.A. It was pointed out that the government spends far too much on the "glamour" items and neglects the more day-to-day people-oriented needs. In a future constituency column I will be discussing the government's treatment of priorities in greater detail.

I have asked a number of questions in the past week. Of interests to residents in the County of Flagstaff is Mr. Yurko's statement that the oil spills were caused by faulty welding in the pipe. It would appear that some 42 miles of pipe were involved and I have urged the Department of the Environment to insist that the Interprovincial Pipeline Company replace the pipe as soon as they possibly can.

Among private member's resolutions introduced last week was Ray Speaker's resolution urging closure of the pheasant season, which I was pleased to speak in support of. On Tuesday evening, George Ho Lem introduced a bill that would bring dental care under the Alberta Health Care Insurance. Judging from the fine reception his speech received, I think the government might act on this in the near future.

As Party Whip, I can only say I have been very pleased at the way our members have been working hard together to bring these and other concerns to the floor of the house.

I am enjoying meeting many of our students in the Sedgewick Coronation constituency as I deliver a copy of the new Atlas of Alberta to each school. I hope to have visited each school in the constituency by Christmas.

• • • • •

The Press was at the presentation to the Killam Separate School for this photo. Shown here is Mr. Sebastian, principal as he receives the school's copy Atlas. His Gr 9 class looks on.

RELIGIOUS SERVICES

SUNDAY, NOVEMBER 10th

United Church of Canada
Strome-Killam Pastoral Charge
Minister: H. Allan Richards
Times of Services
Killam 9:30 a.m.
Strome 11:00 a.m.

St. Edmund's Mission Anglican Church
Sunday, Nov. 10 at Lougheed:
11:00 a.m. Morning Prayer
(Mr. C. Bealrsto)

Killam Baptist Church
Sunday School 10:00 a.m.
Morning Worship 11:00 a.m.
Evening service: 7:30 p.m.
Bible study and prayer service on Wednesday at 8:00 p.m.
Fridays: G.M.G. at 7:00 p.m. and Young People's at 7:30
W.M.S. 8:00 p.m. last Thursday of the month

Killam Pentecostal Tabernacle
Sunday School 10:00 a.m.
Morning Worship 11:00 a.m.
Evening Service 7:30 p.m.
Tues: Prayer and Bible Study at 8.00 p.m.
Fri.: Young Peoples, 8 00 p.m.
Pastor Gus E. Rankel, 385-3587

Presbyterian Church
Killam—Galahad Charge
Sunday Services —
Galahad — 9:20 a.m.
Killam — 11:10 a.m.
Community Church School
Thursdays at 4:00 p.m.
Junior Choir Fridays, 4:00 p.m.
Minister: Rev. Larry Lin, M.A.

United Church of Canada
Sedgewick Pastoral Charge
Merna 8:45 a.m.
Sedgewick 10:15 a.m.
Lougheed 11:30 a.m.
Minister: Rev. Robert Chappell

Church of the Nazarene
Lougheed, Alberta
Manse 386-3977
Sundays:
10:00 a.m. Learning Together
11:00 a.m. Family Devotion
7.30 p.m. Rejoicing in Evangelism
Wednesdays:
8.00 p.m. Prayer and Bible Communications
Renny Tombran, Pastor

Sedgewick Lutheran Parish
Bethania Lutheran
Church Hour 11 00 a.m
Trinity Lutheran
Fireside Hour 7:30 p.m.
Be sure to see the film "No Need to Hide".
Welcome to all churches.
Sharon
Family Worship 9:30 a.m.
Sunday School 10:30 a.m.
P. S. Olsen, Pastor

WATER WELL DRILLING
And Sand Screens
Contact:
MOUNTAIN HILL DRILLING
Ph. 372-3809 Box 114
Bashaw, Alta.

Daysland Auction Mart
SALES EVERY FRIDAY
Owned and Operated by Russ Sheets and Dave Hutchinson

Miscellaneous at 12 noon; Hogs at 1:00; Cattle to follow
LISTINGS FOR FRIDAY, NOVEMBER 8th:
2 Good Quiet Ponies
Several parcels of Weaner and Feeder Pigs
Last week — 350 hogs were on offer!

FRIDAY, NOV. 15th at 11 a.m. — In conjunction with the Regular Sale — Sale for the Estate of Hugh Sheets of Ohaton Includes 1967 Mercury ½ ton, W.D Allis Chalmers Tractor, New Holland Baler, Rake and Mower, Chariot and Chariot Ponies, Tools and other miscellaneous
Household — New 12' Deepfreeze, Viking Dryer, Viking electric stove, Westinghouse Frig, Woodgrain Chrome Kitchen Suite, Chesterfield Suite, several chairs, Bedroom Suite, 9'x12' rug, Lawn Mowers, Lazyboy Chair, Lamp, Dishes, Household miscellaneous and Collectables

If you have anything to discuss or sell, contact:

Mike Zowtuk	688-2143	Holden
Russ Sheets	672-6461	Camrose
Dave Hutchinson	863-2161	New Norway
Herb Robinson	374-3757	Daysland
Bill Hrudko	672-3510	Camrose

North West Trust
Guaranteed Investment Certificates

1 Year	11%
2 to 4 Yrs.	10¼%
5 Years	10¾%
Minimum - $500.00	

Your Bonded Agent:—
SID JAMES,
JAMES Real Estate and Insurance
KILLAM, ALBERTA
Bus. Phone 385-3634
Res. Phone 385-3616
Member Canada Deposit Insurance Corporation

DAYSLAND LIONS
White Elephant Sale
at Daysland Auction Market
Wednesday, Nov. 13
AT 7:30 P. M.
★ ★ ★ ★ ★ ★
Anyone wishing to donate items for sale, contact any Daysland Lion or leave items at Polehoyke Agencies.

WORKERS' COMPENSATION BOARD-ALBERTA
SUPERVISORS' SAFETY TRAINING COURSE
Sedgewick
ANGLICAN CHURCH HALL
NOVEMBER 18, 19, 20, 21, 22
HALF DAYS — 9:00 a.m. to 12:00 Noon
Some of the topics covered will be: the supervisor's responsibility for accident prevention . . . work hazard analysis and work simplification . . . communications and job instructional training.
★ ★ ★ ★ ★
Closing date for applications is November 13th. Register NOW. Send applications to the Accident Prevention Department, Workers' Compensation Board, P.O. Box 2415, [illegible]

When the first snow comes, be on it!
Make sure you get all the fun of winter, this year.
Bring your sled in now for a Pre-Snow Check-up.
Our expert snowmobile mechanics have the time this fall to get your machine ready to face this winter. All of it.
Let us check these important points:

Get a Pre-Snow Check-Up now!

FELGATE & DAMMANN
KILLAM, ALBERTA T0B 2L0

HARDISTY MOTORS (1973) Ltd.
HARDISTY, ALBERTA T0B 1V0

FORESTBURG MECHANICAL SERVICES

PLUMBING, HEATING GAS FITTING

"RELIABLE SERVICE"

E. N. (Gene) Hruska

OWNER — OPERATOR

24 HOUR PHONE 582-3535

Box 425 FORESTBURG

USE 'THE PRESS' WANT ADS

Pavers arrive at Galahad

GALAHAD — Border Paving brought its equipment for paving to Galahad on Wednesday and on Friday morning put the finishing touches to the Parking area around the hospital. The weather man was very good to us. The front part of the Senior Citizens drop-in Centre is finished. Now we will hope that the interior work will soon start.

Galahad residents extend a welcome to Mr. and Mrs. Alfred Borgel and family who have moved into the former Francis Trailer. Mr. and Mrs. John Francis and family have moved to Hinton.

Mr. and Mrs. Edward Gamroth and family were weekend visitors at their mother's, Mrs Proxie Gamroth.

Mr. and Mrs. Mel Kuefler were Edmonton visitors last week.

The Hospital Auxiliary Tea and bake sale was a success. Mrs. Anne Wise won the raffle of a chair and Master David Borgel won the food hamper.

Miss Kathie Reynolds of Gadsby and Miss Debbie Croskery of Strome were weekend guests at the home of Mrs. Susan Koenig. Mrs Koenig, Jim and Eddie Koenig were Stettler visitors this week.

Mrs. Liela Bitzer of Kelowna B.C. is a guest of her brother, Mr and Mrs. Fred Reister.

Mr and Mrs. Real Bergevin, Mr. Ted Meckler and Ches Sullivan were Stettler visitors on Monday.

Jim and Eddie Koenig and Sandy McDonald were business visitors in Camrose, then on Wednesday they were to Edmonton on business.

Mrs. Bertha Turigan of Stettler was a Galahad visitor.

Mr. W. Wise accompanied Mrs. Margaret Dutton and Mr. Len Hall of Killam to Stettler where they attended the Banquet and official visit of the W G M Mrs. Irma Fenton to Victoria Chapter O E.S. of Stettler on Wednesday night.

Mrs Olive Washburn is spending this week with her sister Mrs. Palmer of Calgary.

Mrs. Hayward Smith and daughter Joan were Galahad visitors last Saturday.

Mr. and Mrs. Ken Ponto were business visitors in Camrose last Saturday.

Mrs. Lois Brausen attended a party and dance at Heisler to celebrate the 25th wedding anniversary of Mr. and Mrs. Glen Brausen of Daysland on Oct. 20.

Congratulations are extended to Mrs. Lois Brausen who has been appointed Mayor of the Village.

Mr. W. Wise was a business visitor in Stettler on Friday.

Miss Jane Holben of Calgary was home for a few days. She returned to Calgary, accompanied by Darrin and Marilyn to meet their parents who arrived by plane after a week's visit with relatives. Mrs. Fink of Forestburg accompanied the S. Holbens to Oregon.

Mrs. Don Dorval and Mrs. Wilma Perrault of Castor were guests of Mrs. Proxie Gamroth and also visited Mrs. Martha Badry who is in hospital.

Mr. and Mrs. Gerald Badry and son returned to Winnipeg after a three-week vacation with relatives and their mother, Mrs Martha Badry.

Mr and Mrs. Brian Weeks of Grand Cache were Galahad visitors this week.

PIONEERING TODAY

MEANS QUALITY FEEDS FOR PROFITS TOMORROW.

Pioneer handles a complete line of livestock premixes needed to balance feed rations. The result will be increased production, improved health and higher returns.

And, Pioneer's complete selection includes Soybean Oil Meal in bags or bulk, Hog Creep Feeds, Chick Starters and Laying Mashes as well as a full range of salt and animal health products.

Bring your feed problems to Pioneer. See your local Pioneer Elevator Manager or the Pioneer Feed Representative in your area and discuss your feeding practices with him.

PIONEER TODAY.
PROFIT TOMORROW.

PIONEER GRAIN COMPANY
LIMITED

Water Wells

DRILLED, CASED & DEVELOPED

ERICKSON DRILLING

Phone 583-3738 GALAHAD

Club 4-H News

Daysland 4-H Clothing Club

During the past few weeks the Daysland 4-H Clothing Club has been busy planning their activities for the year. Their meetings take place in the basement of the United Church at 4 00 every Wednesday.

The meeting was called to order by the President Michele Markovich, and the pledge was led by Susan May and Beverly Karpovich. The minutes were read by Karen Adrian, and the treasurer's report was given by Myrna Lorenz. Impromptu talks were given by Nan Paulgaard, Joan Koehli, Valerie Waldorf, Kelly Longhe, Leslie Lorenz, and Colleen Kosinski.

It was decided that there would be an awards banquet on November 6th. Committees for the banquet are: program, decorating, food, entertainment and clean-up.

It was also decided that the dues this year would be $.75.

After the meeting the members received their project book and set to work on.

Each Junior Leader took one group and got them started on their samples, etc.

The older members taught the new members the pledge and grace.

Club reporter is Sharon Paulgaard.

4-H STROME SEAMSTRESSES

The Strome Seamstresses held their third meeting on October 21 at 4:00 p.m. There were 16 members present. Before the meeting a lunch was served.

The meeting was called to order by President Sheila Pottie. Jackie O'Toole led in singing O Canada, Danette Slavik led the 4-H Pledge.

The minutes were then read and reports were given. It was decided Mrs Hayes and Barbara should attend county 4-H council meetings as representatives of our club. As our present club name is not suitable for both sewing and cooking projects, choice of a new name will be considered for the next meeting. The meeting was then adjourned.

After the meeting, three impromptu speeches were given and we broke up into classes.

Reporter — Janet Sprague

MOVES TO LARGER SHOWROOM — Having opened just two years ago, Chromex Electronic Servicing at Forestburg has moved to larger premises, shown above. They celebrated the opening November 1st and 2nd by offering the usual coffee and donuts, plus several door prizes.

—Staff Photo

THE 50¢ LONG DISTANCE WEEKEND SPECIAL!

NOW dial anyone in Alberta for fifty cents or less
Friday midnight to 6 a.m. Monday

FRIDAY MIDNIGHT...

That's when you can start saving. Now this special low rate lasts *all weekend*

Dial direct to any place in Alberta, *for half a buck or less for your first three minutes*. If you don't yet have Direct Distance Dialing, phone station-to-station for the same low rate.

...TO 6 A.M. MONDAY

Fifty-four continuous hours of savings – day or night! Think of all the people who would like to hear your voice. Surprise somebody! Phone this weekend – anywhere in Alberta – for half a buck or less.

REMEMBER ● DIAL DIRECT if you live in a DDD area ● If you don't live in a DDD area, ask your Long Distance Operator to place your calls station-to-station ● This special rate does *not* apply to other types of calls.

AGT

Keeps you in touch with a bargain

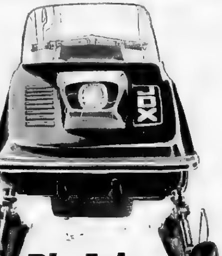

Big John rides as good as it looks

Big John is a brand-new snowmobile from John Deere.

- The 1975 JDX Series features sleek, low profile styling with a long, lean look you'll be proud to own. And every JDX is painted Blitz Black™ to stand out in a crowd.
- Big John JDX smooths rough trails for a comfortable ride. The slide-rail suspension and energy-absorbing seat take the jolts in stride. Up front there are wide-stance skis with shocks for stability . . . shock-cushioned steering.
- Big John JDX packs power, too. Choose from 340 to 440cc's, Reed-valve engines are standard.
- Big John JDX moves out on rivetless track, with full-width grouser bars molded in rubber. And rubber cleats provide better control on ice or hard pack.
- Get a John Deere JDX Snowmobile . . . for the feeling of knowing you just can't lose.

Come in now to meet Big John . . . see the full line for 1975. Look over the JDX Series, Green Machines, and Widetracker. We have them all, plus a large stock of parts, experienced service people, accessories, fashions, and financing.

Nothing runs like a Deere

FLAGSTAFF IMPLEMENTS Ltd.

Phone 385-3839 or 385-3592 KILLAM

Hardisty Happenings

HARDISTY — Mr. and Mrs. Bill Mundle and Arlene of Red Deer were weekend visitors at the John Sherlock home and also out to the Battle Bend area to visit other relatives and friends.

Mrs Edith Bitzer drove a number of ladies to attend the Thanksgiving services at St George's church, with the service being conducted by Rev Osborne. Those attending were Mrs Nettie Johnston, and her sister Mrs Annie Rigby, Mrs Barbe Matthews and Mrs Mary Gutman.

Walter Kobitzsch and Bert Sowerbutt have just returned from a trip to B.C. They flew out and Walter's brother, Buster, met them at Kamloops.

They crammed a lot into a week as they visited Dr and Mrs Perverseff, who are enjoying their retirement immensely and wish to be remembered to all their friends here.

Then they watched the salmon run, an event which takes place every four years.

Walter saw some of his school friends of long ago Ida Sherwood and Mr. Hugh McMillan. These people left the Rosyth area in 1924. He also phoned his school teacher of 1920, Mrs. Margaret (Sample) Irwin, who lives at Langley Prairie, B.C. and when Miss Sample taught school at Rosyth, there were over 40 pupils attending.

Mrs. Cheram has had her sister, Mrs. Harry Trice visiting her. The Trices plan to spend the winter in B.C.

Glad to hear that Harry Moody is feeling a lot better. Thanks for the news Esther.

The Senior Citizens held their meeting in the Elks Hall on Wednesday and they were able to name the directors required.

The meeting was followed by Military Whist, with enough players for 7 tables.

The winners were Mr. and Mrs Glen Mitchell and Mr. and Mrs F Watkins.

The losers were Mr. and Mrs. Paul Mazure, Margaret Cheram and Isabel Nelson.

Joe Hopfe had a pleasant surprise recently when a cousin he had not seen for 55 years, stopped in to renew acquaintances.

The U.C.W. turkey supper must have been quite a success. The hall appeared to be full for most of the time and although the meals were to be finished by 8:00, it was all of 9:30 before the dish washers and other kitchen help were able to leave, everyone being very tired, but glad that so many had turned out to enjoy the lovely supper.

Last weekend Mr. and Mrs. Jim Voros visited in Fort McMurray and on their return to Edmonton, they found a family gathering at the home of their daughter and son-in-law, Joyce and Lawrence Beaton, to honor them on their 36th wedding anniversary.

Mr. and Mrs Ed Voros spent a day with Ed's parents, also a day at Bashaw with his wife's parents, before returning to Edmonton and into their new home.

The lucky winner of the voucher for $20.00 raffled off by the A.C.W. was Mrs. Ken Johnston of Stettler, a daughter-in-law of Mrs. Nettie Johnston.

Mr. and Mrs. Ted Bryant of Shellbrook, Saskatchewan spent the weekend at the C. Drever home.

Mr. and Mrs. Bert Drever of Calgary were Sunday visitors at the Dick Drevers. Bert is a brother of Cyril's and Dick's.

Congratulations to Mr. and Mrs. Gary Chomyshen on the arrival of a baby boy in St Mary's Hospital in Camrose.

We wish to welcome Mrs. Thelma Fisher to Hardisty, her home town, and she says she is quite happy to leave the city behind and to reside in Hardisty. In case you are looking for her, she is residing in the house occupied by the Mac McKenzies before they moved into their new home.

Nice to see Brian Mazure in hospital after stretching some shoulder muscles at the Central Rams final game at Lloydminster. Brian continued to play in the second half and the "finale" while in great pain.

DAIRY DISPERSAL

Camrose Auction Market

SATURDAY, NOV. 16th

1.00 P.M.

FROM ALLAN COLE, NEW NORWAY

6 year old Holstein, fresh by sale date;
6 year old Holstein, fresh in 3 weeks,
7 year old Holstein, fresh in 3 weeks;
4 year old Holstein, fresh in 3 months;
5 year old Holstein, fresh last month;
5 year old Holstein, fresh last June.
4 year old Holstein, to freshen in February;
4 year old Holstein, to freshen in May;
6 year old Holstein, fresh last March,
6 year old Holstein, to freshen in May,
8 year old Holstein, to freshen in April;
6 year old Holstein, ¾ cow to freshen in February,
5 year old Holstein, milking;
6 year old Brown Swiss, fresh in March,
5 year old Holstein, to freshen in January.
All cows bred to Brown Swiss Bull
1 Stainless Steel Strainer; 1 electric Can Cooler,
3 Surge Milk Buckets; 1 SPII Surge Pump;
14 newly re-tinned 8 gallon cans;
16 - 8 gallon cans which were used all summer.

FROM ED CHAREST — Edmonton Milk Shed Area

Jean — Holstein 7 year old, freshen around sale date.
Flossy — Holstein, due around sale date
Marquis Ann — 5 year old, milking, freshened July 10;
Frankie — 5 year old, milking, due February 12th,
Skeezix — 7 year old, milking, freshened in July;
Badger — Bred, 5 year old, milking, due February 5th,
Pearl — 3 year old, milking, fresh last June;
Blue — 5 year old, milking, due January 15;
Been — 3 year old, milking, due March 18th;
Pat — 3 year old, dry, freshen in December;
Reflector Kay — 6 year old, fresh last July;
Master Nellie — 6 year old, dry, freshen this month;
Skarby — To freshen in December,
Donna — 5 year old, dry, to freshen February 1st,
Goldie — 4 year old, milking, freshened February 1;
Rosy — 7 year old, milking, freshened last June;
Roany — 5 year old, milking, freshened last July;
Wonder — 4 year old, dry, due in December;
Jane — 7 year old, milking, due in March;
Tango — 5 year old, milking, due in December;
Jenny — 5 year old, milking, due in March;
Bessy — Milking, to freshen February 17.

Mr. Charest has sold his land and must therefore sell his Holstein Herd. Production and all information concerning his cattle will be announced at sale time.

For Information: Contact

CAMROSE & KILLAM AUCTION MARTS

Box 1006, CAMROSE, ALTA., PHONE (403) 672-4496

Heisler Halloween dance

A Halloween dance was held Thursday evening in the Elks Hall, sponsored by the OORP. Costume winners were: Best Dressed – As devils, Florence Sommer and Donna Badry; 2nd, Raggedy Ann dolls, Raymond and Leona Bendfeld, Most Original – As a Lion and Tamer, Shelley Olsen and Dorothy Wieschorster, 2nd, Granny, Sylvester & Tweedy Pie, Kenny Toth, Rita Bendfeld, Nora Kroetsch; Comical – as a Chicken, Kevin Kroetsch, 2nd, as Scarecrows, Allan Brinker and Mary Ann Bendfeld. Judges were Cecil and Laverne Dietrich and Allan Strauss.

HEISLER — Mr. and Mrs Norbert Sunderman of B C spent a week visiting with the Lawrence and Bill Sunderman families and other relatives in the district.

Funeral services were held for Mrs. Dorothy Ault on Wednesday, October 30 at St. Martin's Roman Catholic Church with Rev. Father Schmeltzer officiating. Interment followed at the Heisler cemetery. Present were all her children; Reggie, Wendy, Betty, Theresa and Debby.

Pallbearers were Alvin and Gerald Vos, Wayne Sunderman, Russel Sveahun, Billy Sunderman and Alfred Dietrich.

Visitors on Wednesday at the L. Sunderman home were Mel and Irma Steil and family, Shelley and Shirley Leeb of Edmonton and Wayne and Wendy Sunderman of Edmonton.

The Ladies Norwegian Whist card party was held on Tuesday evening at the home of Mrs Matt Niehaus. First prize went to Mrs. Stan Badry and second to Mrs. Francis Fankhanel. A lovely lunch was served by the hostess.

The Ladies Town card party was held on Wednesday evening at the home of Mrs. Fred Lassu. With prize of first high going to Mrs. Fred Lassu and second to Mrs. Kate Kroetsch, a lunch was served.

Visitors last weekend at the Clifford Wolbecks and staying until Wednesday were Mr. and Mrs. Gerald Gau and family of Sherwood Park.

Weekend visitors at the Francis Fankhanel home were Ken Betty and Lisa Mourits of Edmonton and Mary and Norm Twitchell of Edmonton who also visited at the Elmer Twitchell home.

Mrs. Henry Kroetsch was the lucky winner of a $25 merchandise draw at a Camrose store.

Mrs Will Beulow and family were Saturday and Sunday visitors at the Matt Niehaus home.

Shirley and Bill Bright and Billy-Jo of Edmonton were weekend visitors at the Del Kroetsch and Irvin Poepping homes. Other visitors at the Kroetsch home were Mrs. Alma Poepping of Camrose and Bill Poepping of Strome.

Miss Debby Zimmer of Edmonton spent the weekend with her parents Mr and Mrs. Norbert Zimmer.

Joseph Kuntz of Fort Smith is on a four-day stay with his parents, Mr. and Mrs. S. Kuntz. Ron Kuntz of Camrose spent the weekend at home.

Michael Lassu of Edmonton spent a few days with his parents, the Fred Lassu family.

A number of ladies gathered at the home of Mrs. Agnes Kuntz to help her celebrate her birthday Friday. The afternoon was enjoyed playing cards. The lovely birthday cake which was served was baked by Mrs. Kate Kroetsch.

Mr. and Mrs. Clarence Reuther spent a few days with Leona and Garry Linde and family in Breton.

Initiation for the Grade 7s took place on Friday, Nov. 1st at Heisler School, with Grade 9 in charge. Prizes for most co-operative went to Donna Zimmer and Doug Volk.

Allan Strauss was a recent patient in the Camrose hospital. Kay and Edwin Eshpeter are patients in Galahad hospital.

Darlene, Larry and Collin Markovich of Daysland were visitors at the Bill Loesch home.

4-H CLUB

Killam Beef Club Reorganize

The Killam 4-H Beef Club held their organizational meeting on October 21st in the Killam Public School. The newly elected executives are

President: Brent Lewis
Vice-Pres : Kim Dammann
Secretary: Karen Dammann
Treasurer: Greg Lewis
Social Convenor. Francis Wilson
Press Correspondent: Perry Lewis

They also elected Carl Kautz for leader. The club decided to hold their weigh-in on the 9th of November.

Reporter — Perry Lewis

The Community Press

Published every Wednesday at SEDGEWICK, Alberta

MONTE KEITH, Publisher Phone 384-3641

SUBSCRIPTION RATES: Canada—In 40 mile radius $3.50
Outside 40 mile $4.50 per year
Overseas and U.S.A. $6.00 per year
Counter Sale 15c per copy

Second Class Registration Number — 0725

— NOTICE —

Effective November 1, 1974 the offices of

THE BATTLE RIVER REGIONAL PLANNING COMMISSION

will be moved to:

5011 - 18th Avenue, WETASKIWIN, Alta.
T9A 0M9 Phone 352-2215

We are your kind of people at

CAMROSE & KILLAM AUCTION MARKETS

TUES., NOV. 12 - 1 p.m.
PINZGAUER DAY
85 LOTS TO SELL
Quality Selected Cattle
½ BLOOD HEIFERS
Sired by Red Raider, Alpine, and Springer
Catalogues Available from:
Killam Auction Market, Killam, Alberta
We have a Royal Flush at the Killam Auction Market

FRIDAY, NOV. 15 - 1 p.m.
BLONDE D'AQUITAINE DAY
140 SELECTED LOTS
● 25 ½ Blood Bred Heifers
● 115 ½ Open Heifers
Reference Sires: Grand, Grifon, Guide, Flambard, Ganster, Flon Flon, Fantome, Herbalt, Gaspard, Harmonieux, Hanneton.
● Catalogues Available

TOUCHDOWN SALE
MON., NOV. 18 at 1 p.m.
COMPLETE DISPERSAL of EXOTIC CATTLE for Carl Beck, Duchess, at Killam Auction Market
Simmentals - 46 head including ¾ bred and open ½ bred and open heifers, and ¾ Bulls
Maine Anjou — 39 head including ¾ open calves, ½ bred and open heifers.
Other Breeds —
13 ½ open & bred Chianina Hfrs
9 ½ bred Limousin Heifers
4 ½ Blonde D'Aquitaine open hfrs
1 ½ Romagnola Hfr Calf
25 Cows, bred Simmental
25 Cows, bred Maine Anjou
25 Cows, bred Blonde
5 Char x bred Romagnola
● Catalogues Available

2:00 p.m. NOVEMBER 13th 1974
HOUSEHOLD DISPERSAL for MRS WILLIAMS
at 5414 - 51 Avenue, Camrose, Alberta

1:00 P.M. SAT., NOVEMBER 16th 1974
TWO COMPLETE DAIRY DISPERSALS
One from Allan Cole, New Norway. All Holstein, 1 red Brown Swiss. Some Milking Equipment.

11:00 A.M. MONDAY, NOVEMBER 18th 1974
HARDWARE CLOSEOUT for JOHN O SULLIVAN
of Cadogan Complete Hardware stock, fixtures, building

WEDNESDAY NOVEMBER 20th 1 00 P M
FARM MACHINERY SALE
Camrose Auction Market

NOV. 25th — Stock Cows and Bred Heifers Killam
DEC. 4th — All Breeds Exotic Sale, Killam
DEC. 6th — Simme-Maine Day, Camrose
DEC. 10th — Cows bred Exotic, Killam
DEC. 11th — Golden Gelbvieh Sale – Killam
DEC. 17th — Stock Cows and Bred Heifers Killam
DEC 20th — Year end Simmental Sale Killam

For Catalogues or Information Contact

Otto Streberg	672-1196	Dennis Streberg	385-3956
Ted Wertypora	672-2291	Ken Jacobsen	385-2155
Gerry Streberg	672-3175	Lionel Trover	385-3573
Bert Walker	672-2223	Vern Renes	582-5020
Munro Lehne	856-2286	Ray Labrecque	645 2398

BUY NEW CANADA SAVINGS BONDS

New Canada Savings Bonds are a great combination of security, income and flexibility. They're a secure investment, backed by all the resources of Canada. They pay 9¾% a year, guaranteed to you year after year for 9 years.

Canada Savings Bonds can be bought for cash or on instalments wherever you bank or invest, in amounts from $50 up to $50,000. And, as always, they are cashable anytime at their full face value plus earned interest. Buy New Canada Savings Bonds today.

And remember, past Series of Canada Savings Bonds are now worth more than ever. The cash bonus payments have been increased to produce, from September 1, 1974 to maturity, an average annual yield of 10½%. Complete details are available where you bank or invest.

THE GREAT COMBINATION

SECURITY · INCOME · FLEXIBILITY

KILLAM SHEET METAL Ltd.
Plumbing — Heating — Air Conditioning
Lennox Furnaces and Air Conditioning
Meyers Pressure & Septic Tank Pumps
Water Softners & Water Iron Filters
Eavestroughing Installed
Lloydminster Septic Tanks
Propane and Natural Gas Installations
CALL US FOR A FREE ESTIMATE
BUSINESS PHONE 385-3877
AFTER HOURS EMERGENCY SERVICE:
Heating - Phone Gilbert, 385-3494 or Roger at 385-3532
Plumbing — Phone Jay at 385-3562

4-Day Show and
SALE
CONTINUES
ON SOME ITEMS STILL IN STOCK
★ ★ ★ ★ ★ ★
Double Dresser, Chest, Mirror, Panel Bed
BEDROOM SUITE special $229.00
TWO ONLY — One Green, Another Gold
SOFA & CHAIR only $199.00
Complete with Headboard, Mattress, Box Spring, Legs
HOLLYWOOD BEDS special $139.00
THANK YOU for your support of our 4-Day Sale. It may become an annual event!
KILLAM ELECTRIC LTD.
Phone 385-3550 Killam, Alta.

'75's on display
1 — 1975 Pontiac Parisienne 4 door Sedan
1975 Pontiac LeMans, 2 door
2 — 1975 GMC ½ tons, V-8, automatic
ONE LEFT — 1974 PONTIAC SPORTS COUPE (Demo)
1973 TOYOTA CELICA, S.T., A dandy small car
1972 FORD PINTO, 4 speed, low mileage
1971 OLDS DELTA 88 ROYALE, 4 door H. T.
1971 FORD LTD, 2 DOOR HARDTOP
1970 CHEV IMPALA 4-door sedan, 400, V8, auto., P.S., P.B.
1970 PONTIAC Parisienne 4 dr. H.T. V8, auto. Premium.
1970 CHEV IMPALA 2 door
1972 CHEV. ½ TON, V-8, automatic
1972 FORD ½ ton, V-8, 4 spd.
1970 FORD ½ ton, V-8, Automatic
1972 GMC SUBURBAN, V-8, automatic transmission
1973 SKI-DOO 340, T.N.T., FREE AIR
Now Is The Time to
WINTERIZE YOUR VEHICLE
Avoid The Rush
MacLENNAN MOTORS Ltd.
Pontiac — Buick — G.M.C.
Box 88, KILLAM Phone 385-3565

EVANGELIST SPEAKS AT KILLAM THIS WEEK

A Trinidad Evangelist, Clifford Moore has been holding services in the Killam Pentecostal Church. They started on November 5th and run to November 17th. Everyone is invited to attend these special sessions which start at 8 p.m.

Flagstaff Lodge News

Mr. and Mrs. P. Lindquist of Tabor brought her mother, Mrs Grace Heron back to the lodge after a three week visit with them.

Leonard and Dyan Sather and Theresa, Teddy, Carol and Lenny of Ardrossan visited with Mrs. Ruth Johnson

Mrs Leah Potter and Joy visited their aunts, Lillian Skoberg, Hilda Fisher and Ruth Johnson, and Rose Frewing and other friends.

Terry Lusk, Olive Good and Lars Rutland of Holden, Alta. visited Mr. Norman Armstrong.

Harry and Louise Barton of Camrose visited Bash Hertel.

Mr. and Mrs. Len Beaton of Cayley visited Mr. J. Seaman.

Welcome home from the hospitals to Mr. Wellington McMahon, Mr. Bill Reid and Mr. Bricker.

Get well wishes to Mr. Don Swanson in Killam Hospital, to Mrs. Redman at Hardisty and Mr McDevitt in Edmonton.

Welcome back to Mrs. Hazel Bronson. Her son Jim Bronson of Hardisty and Fay Bossert visited her.

Mrs. Dahl went home to Alliance with Mrs. Peacock. They visited Mrs. Pearl MacLennan and Mrs. Archibold in Galahad Hospital

Mr. Calvin Freadrich of Strome visited Mr. Frank Hanson; then Mr. Hanson returned the visit by going to Strome.

Helen Reber, Lloyd Potter, Roy and Marion Sawyer from Camrose visited Mr. Leo Tonnis.

We enjoyed the music of the Ralph Storbakken orchestra on an evening last week. Thanks

Lloyd and Danny O'Reilly of Merna visited the Klinger brothers.

Jennie McConnell went with Molly Anderson to a bridge party Wednesday night at Mrs. Kortgaard's home and stayed overnight at the Andersons'. On Friday she had supper at the Stuart Cameron home and stayed overnight.

Mrs. Peacock and Mrs. Frewing had a short visit at Alliance.

Mrs. Clara Fogelberg and Mr Jack Seaman went to a birthday party for Evelyn Schmidt at the Bob Ness home.

Mrs. Frank Wilcox and Mary and her friend Carol of Camrose visited Mrs. Lillian Skoberg and friends.

Mrs. M. Pope and L. Higgin son, B. Alexander and Gwen Myhre of Unity, Sask. visited the lodge.

Mr. and Mrs. Stan Fox and family of Calgary and Mr. and Mrs. George Etty and Debra of Galahad visited Mrs. M. Etty.

Linda Farnsworth of Chilliwack, B.C. and Mrs. McGowan of Killam visited Mrs. Grace Palmer.

Mrs. Skoberg, Mrs. Fisher, Mr and Mrs. I. Storbakken went to Daysland on Friday to the opening of the Senior Citizens' housing units, with Mr. and Mrs. P. Lindballe.

Mrs. Annie McShane of Hardisty visited Mrs Fisher. Marie Zwack of Camrose visited Mrs Grace Palmer and Mr Zimmel.

Chuck Galletly of Camrose visited Mrs. Edith Galletly. On Sunday, she had supper with Mr. and Mrs. Stuart Galletly.

Mrs S. Paterson of Sedgewick, Matilda Feddema, Cecille and John Pfeffer of Camrose, Mr. Francis Blesser and Gilbert of Leduc and Mr. and Mrs. Percy Stutt of Killam visited Mr. Zimmel.

Carol Pearson of Camrose visited Mrs. Ella Clouston and she had supper Sunday at the Tom Cloustons at Lougheed.

On Friday evening, Lillian Skoberg, Grace Palmer, Clara Fogelberg and Hilda Fisher accompanied Mr and Mrs. Lindballe to the Chicken Supper at Hardisty. Mr. Leo Tonnis also attended and stayed over with his daughter and family for a short visit.

Mrs Maisie Munro visited Mrs. Clarke and friends in the lodge

Mr. McDevitt was taken to Edmonton Monday where he was admitted to hospital. Get well quick!

Mrs. Bergum and Mrs. Charlotte Smith visited Mr. J. Alexander

Mrs. Lillie Danielson went to Edmonton with her son Ross and family to visit friends.

Killam News Items

Mr. and Mrs Jack McMahon of Edmonton spent the weekend with Patsy's mom, Mrs. Marge George. They also visited the Bill Georges, Ernie Georges and the Ed Blaesers

Mr and Mrs Joe Fander have returned from their annual fall trip to Goodsoil, Sask.

Mrs. Cora Paulsen of Strome, Nick Schweitzer and Dora Klinger visited Mr. and Mrs. Jim Klinger and family of Camrose on Tuesday. On Wednesday Mrs Jim Klinger and Dora Klinger were in Edmonton where they visited Mr. and Mrs. Brian Heartberg and Mr. and Mrs. Alvin Klinger and family.

Get well wishes to Mrs. Jim Weeks who underwent surgery in Daysland Hospital. I don't think Lenora will be kicking any footballs for awhile!

Mr. and Mrs. Toby Schweitzer left for Edmonton where Toby entered Hospital. We do hope your stay won't be too long, Toby.

Mr. and Mrs. Bernard McMahon were weekend visitors in Edmonton with relatives.

Nice to hear Mr. Bill McMahon is out of hospital and recovering nicely following surgery at St. Marys in Camrose.

The Elks Harvest dance held November 2nd was very well attended, with everyone reporting an enjoyable evening, with a delicious supper.

Visiting Mr. and Mrs. Len Quinton were Mr. and Mrs. John Quinton and Mr. and Mrs John Little of Theodore, Sask.

Winners at the opening of the new Q Mart Store were: Mr. Harvey Thibodeau, a radio; Mrs. Yelle of Lougheed, a soldering gun; Pat Spiller, a can opener.

Winners of the draws at the Co-op Managers sale recently were: Mrs. George Etty, Galahad, electric fry pan; Mrs. Sloboda of Alliance, car warmer. Congratulations to all!

Mr. and Mrs. Philip Matthias and Mr. Darrel George were weekend visitors with parents, Mr. and Mrs. Bill George and family.

ROYAL CANADIAN LEGION, KILLAM
— NOTICE —
All Legion Members and Veterans in the Killam District are invited to attend the November 11th, 1974, festivities, and the public are cordially invited to attend the Public Service. Following is the program for the day:
10:30 a.m. - Meet at the Legion Hall
10:54 a.m - Parade to Cenotaph
10:55 a.m. - Cenotaph Service
11:10 a.m. - Public Service, Knox United Church
1:00 p.m. - Banquet, Killam Legion Hall
6:30 p.m. - Reception and Dance, Killam Legion Hall
Members' and Veteran's wives or girl friends are invited to attend the reception and dance, and all members if they wish may bring to the reception and dance, as many guests as they wish.

PIC-A-POP
Available Always At
BORTH Drug Mart
Killam, Alta.
★
REFILLS $2.95
12x30 oz. or 24x10 oz.
Please Note: After Sat., Nov. 16th, Pop will be $3.25 per case.

Merna Murmurs

Elsie and Dave Taylor of Calgary were guests in the Andy Anderson home for a few days.

Ken and Gloria Gamache and family, who have been visiting in the area for a few weeks, left from the International Airport Sunday, back to Saudi Arabia. On hand to see them off were Mary and Marvin Rombough and Gail.

The Anderson families were in Lacombe for the weekend, attending an Alumni banquet and hockey game.

Mr. and Mrs. Eugene Burr and family were in Stettler to visit her parents, the Seidlitz', on Saturday.

Dianne Cameron of Edmonton spent the weekend at her parental home. Other guests at the Charlie Cameron home on Sunday were Mr. and Mrs. A. Whitbeck, Ella Whitbeck and boys, Vince McCullough and Raymond Cameron.

Karen O'Reilly was a Saturday overnight guest with Grace Swainson.

Mrs. Percy Simpson was a Sunday guest with Ethel and Leslie Ball.

Mr. and Mrs. Vernon Simpson and boys were Saturday visitors in Tofield with the Gordon Garfords

Brenda Lee Storbakken entertained a few girls on Monday for her 11th birthday.

Mr. Harry Anderson is in the Galahad hospital for a few days having a minor operation on his hand which was injured earlier this year.

The J.H. Whites of Lougheed were Sunday guests in the Ed Swainson home.

Mr. and Mrs. Ron Bownes and family were in Lacombe for the weekend visiting her two sisters.

Edith and Carl Eckstrand were among those from Sedgewick Mixed League who bowled in Camrose on Sunday.

Mr. and Mrs. Tom Leslie were guests in the Chub Ness home on Sunday.

Guests in the Del Galloway home on Sunday were Mr. and Mrs. Albert Potter of Ponoka. She is Del's sister. Also present were Mr. and Mrs. George Potter from Lougheed. The Potter couples were celebrating their wedding anniversaries.

Eugene's parents of Forestburg were Sunday guests in the Burr home.

Sedgewick C.G.I.T. enjoyed a hay ride Saturday at the Swainson farm, where Ed drove the girls around.

Vernon Simpson, Ab Martin, Francis Bovencamp and Irene Yelle attended the Fish and Game zone meeting in Red Deer on Sunday.

Mary and Marvin Rombough and Gail attended the wedding of Marvin's niece, Wendy Kuefler to Wayne Waits in Edmonton on Saturday.

Lorna Hustons' sister and brother-in-law, Mary Lyn and Gary Lachance and her sister, Lou Ann Zieffie, all of Athabasca were guests at the Gary Huston home for the weekend.

Congratulations to Fern Lunty whose marriage to Doug Sullivan took place in Sedgewick on Saturday. The happy couple are making their home at Kamloops.

The next meeting of Merna Welfare Club will be held at Betty Lewis' home on Wednesday, Nov. 13th.

Rams . . .

(Continued From Front Page)

Offensive stars were Brian Mazure who led in this game, as he has all year, and Dennis Bergseth who harassed the opposition middle linebacker all day. On defense, Kim Sax played an exceptional game covering Lloydminster's passing attack and Bob James, who tackled hard on defense as well as playing a good offensive game. Honorable mentions go to the numerous other players who gave it "their all".

The final score was Lloyd 19, Central 13, and so ends one of the best seasons the Rams have played

HARDWARE
CLOSING-OUT
for JOHN O'SULLIVAN of CADOGAN
Instructed by Mr. John O'Sullivan, we will sell by Public Auction, the entire Hardware stock, building and land as shown on following listing. Located on Main Street in the Town of Cadogan.
Monday, November 18th
11:00 a.m. Lunch Available
— LAND & BUILDING —
25 x 50 1½ storey building, with attached lean-to.
Two 25 x 125 ft. Lots.
— HARDWARE —
Machine and Carriage bolts (all sizes and lengths), lock washers, cotter pins, stove bolts, wood screws; National pulleys, ½", ¾" bore; Machine repair washers; Plumbing fittings (nipples, reducers, elbows, unions and plugs, full sizes); hose clamps, v-belts, padlocks, Lofkin measuring tapes, razor blades, battery chargers, booster cables, shovels, forks and handles, eaves trough, hay wire, nails, staples, paint brushes and rollers, Saws, screw drivers, hammers, wrenches, tin snips, drill bits, pliers, solder, vise grips, fire extinguishers, fishing tackle, wire brushes, files, chain and chain hooks, stove pipe and elbows, nail sets, knives, belt lacing, sand paper, .22 shells, shotgun shells, 12, 16 and 20 gauge, Snow wire, door locks, strap hinges, tie hinges, cabinet hinges, thumb tacks, friction and electrical tape, emery cloth, stove grate, light bulbs, electrical fuses, switches, plugs, pull chain, extension cord, flashlight batteries, pipes, flints, toothpaste, ink, pens, mops, brooms and handles, window screen, weather stripping, oil (quart) cans, starting fluid, brake fluid, stock block salt, paint, antifreeze and battery tester, battery carryng straps, gopher poison, glue, masking tape, seal-all, wax, clothes line pulleys, plastic cement, pine tar, storm window kits, boot trays, rolls of plastic, grass whip, nylon rope, garden hoe, fly spray, sprockets, gears, smocks, gas drums, window glass, 1904 hog knife, early phone tester, wrapping paper, marking pens, rubber balls.
— UTENSILS & COOKING WARE —
Paring knives, dishpan and utility tubs, glassware, many cake and cookie tins, towel bars, curtain rods, galvanized pails, roasters and canners, juice and milk decanter, mixing bowls, pitchers, soup ladles, strainers, potato peelers, meat tray, Corning ware, thermos and thermos refills, thermometers, rain gauge, heating pad, hot water bottle, clocks, wrist watch, tea kettles, toys, lantern glasses, buttons, ribbons, Christmas light, radio
— DRY GOODS —
GWG and Wrangler Pants and Jackets; Cover and bib Overalls; Gloves, Shirts, Caps, Underwear, Socks, Work Boots, Rubber Boots, Slip-on Rubbers, Overshoes; Running Shoes, Felt Shoes, Insoles, Shoe Laces, Zippers, Childrens Mitts, Shoe Polish, Wallets, Towels, Pillow Cases, Ironing Board Covers
— FIXTURES & EQUIPMENT —
National Cash Register; Dayton Weigh Scale; Berkel Weigh Scale; Remington Typewriter; 4 Island Display stands; 5 Glass Showcases; Counter, Bench; 9 Tables; McCaskey Account Register; Pipe Cutters, Pipe Threader, Pipe Vise; Rope Cutter, Two Wheeler; Stoker Furnace and Stoker Coal; Bolt racks, Barrel pump
Auctioneer's Note: All inventory is brand new, and Mr O'Sullivan is closing the store because of ill health. For further information regarding this sale, contact the Camrose Auction Co. Ltd., Phone 672-4496.
SALE CONDUCTED BY
CAMROSE & KILLAM AUCTION MARTS
BOX 1808, CAMROSE, ALTA. PH.: (403) 672-4496

We Try Hard to Bring You MORE FOR LESS!
Tame CREME RINSE 8 oz. Borth's hbest buy 85c
SCOPE 24 ounce $1.69
Family size SHAMPOO By Miss Dale — 32 ounce sizes. Balsam Protein for conditioning or Old Fashioned Castile (good in "hard" water) INFLATION FIGHTER ! only 99c
TOWELS Kleenex 2's Our price 85c
Why not buy your favorite brand of chocolates today - from our "factory fresh" stock
New SCHICK II NEW: Double Edge, Twin Blade, 5's only 99c
SAVE EVERYDAY ON QUALITY PANTI - HOSE
CONTAC - C 10's — Borth Everyday Low Price Sale price $1.09
Mrs. Busy Homemaker! Drop in and have a look at our new giftware and local pottery!
ANTI - PERSPIRANT Ultra Ban — 6 ounce Borths Best Buy 79c
Prices in effect until Thursday, Nov. 14th
Borth Drug Mart
PRESCRIPTION SERVICE

Hardisty airman dies in helicopter crash

Accidently at Harrisburg, Penn., Friday, October 18, 1974 Captain D. E. Cavanagh, age 31 of 41 Clements Ave, C.F.B. Uplands (Ottawa), passed away. Beloved husband of Carol (Forster), dear father of Angela and Kevin, dear son of James and Pauline (Bredesen) Cavanagh of Hardisty, dear brother of Calvin of Edmonton and Marlene (Mrs. Gerry Glazier) of Yellowknife, N.W.T.

Funeral services were held on Tuesday, October 22 at Elizabeth Park Chapel, C.F.B. Uplands. Services and interment took place at Hardisty, Alberta on October 25, 1974.

Dale Edward Cavangh was born October 19, 1942 at Hardisty, Alberta. His schooling was taken at Hardisty and Sedgewick, graduating from Sedgewick Central High School in 1961 and then entering the Royal Canadian Army Signal Corp. In 1963, he entered Officer training graduating in August 1964, being awarded the Urquhard Trophy as the most outstanding graduate of his class and was posted to 4 Transport Company at Winnipeg, Manitoba. In May of 1965 he was posted to 4 Service Battalion in Germany until 1967 when he was selected for Pilot training. Dale took his pilot training from March of 1969 to June of 1970 at Camp Borden, Ontario, and Gimili, Manitoba, where he received his wings and was awarded the R. W. Blake Trophy. In October of 1970 he received his basic helicopter training at Portage La Prairie and in January of 1971 he was posted to 450 Squadron, CFB Uplands to fly Voyageurs. In March of 1974 he was selected for the Chinook program and went to Fort Rucker Alabama for 3 months of training. It was during delivery of the first Chinook, 001 to Canada when Dale and four others were accidently killed over Mount Line, Penn.

Card of Thanks

The families of the late Captain Dale Cavanagh would like to express thanks to relatives, friends and neighbours for every act of kindness extended us during our sudden loss. All the cards, floral arrangements, memorials and personal support were appreciated and will always be remembered.

Our special thanks to Rev. Jackson, the pall bearers, the honor guard from 450 Squadron Namao; the organist, choir and soloist for honoring Dale.

Thank you for all who prepared and served the lunch and brought food to the house. Our loss has shown what wonderful friends we have and we thank you most sincerely.

The Cavanagh and Forster Families

Strome News

STROME — Mr. and Mrs Earl McDougall were visitors this week at the home of Mr and Mrs J. Stevens of Breton Enroute home they also visited Mr and Mrs. Tony Hettler at Brightview

Mrs. Bunyan and a friend from Edmonton visited with Mr and Mrs. J. Angus on the weekend

Dorothy Sprague and Mabel Robson visited their uncle Mr. Tom Angus at Wetaskiwin on Sunday

Eve Thorburn and Os Nielson of Edmonton visited with some friends and relatives in Strome this week.

Mr and Mrs. S. Wheller were visitors Sunday with Mr. and Mrs. J. Sprague of Camrose.

Mr. and Mrs. Norman Zimmel visited with Norman's dad at the Lodge in Wetaskiwin one day last week.

Born to Gary and Sharon Bendfield, a baby boy, 8 lbs. 6 oz. at Daysland, a little brother for Brent and grandson for Mr. and Mrs. Norman Zimmel.

Mr. and Mrs. Rod Zimmel were Edmonton visitors one day last week.

Get well wishes go out to Mr. Ben Niehaus, who is a patient in Killam Hospital.

Killam Auxiliary

KILLAM — On Monday, Oct. 14th, Bertha Olsen and Mary Sather, both of Daysland, were visitors at Killam Auxiliary, to see Mrs. Sather and Mrs Karchut; and John visited Mr. T.L. Kenny.

Tuesday, Alfred, Mary and Muriel visited with Mrs. A. Alderdice

October 17th: Visiting Mrs. Karchut was Anne Zuk from Camrose; visiting Mr. Lyslo were Julie Anderson and Ludwig Layle, both of Ryley.

On Friday, Elmer Eshpeter of Daysland was a visitor with Mrs. Clara Eshpeter.

Saturday, October 19 visitors with Bill Robinson were Mr. and Mrs. Gerald Cole of Coronation.

October 20th: to visit Mrs. C. Farquharson were Mrs. Bottineau and Sandy, Mr. and Mrs. Braden and kids; to visit Mr J. P. Kinzer were Dora and Gordon Fee. Monday visitors with Mr. Kinzer were Catherine James and Mildred Ball, Nick and Annie Kinzer, Roy and Margaret Dunham.

On Tuesday Elnora Robinson was in to see her husband Bill; John and Marie Niehaus from Strome visited Mr. J. P. Kinzer; Bertha H. Berry and Elsie O. Ingham of Nezperce, Idaho visited Mrs. O. N. McGowan.

Mr. Donald Swanson of Flagstaff Lodge was a Wednesday visitor with Mr. Young, Mr. Saur and others.

On October 24th, Mrs. Black went out for the day with her son John. The next day she had as visitors Mr. and Mrs. Norman White and family of Edmonton.

Sunday visitors at the Auxiliary included Mrs. Ethel Brickman of Ponoka Lodge and Frances Cooper of Ponoka who visited Mrs. Brickman; Mr. and Mrs. Bill Gibb and girls visited Mrs Helen Gibb.

PLAY BINGO
Every Wednesday
at Killam Elks Hall
8:00 p.m.
Proceeds for Community Hall

GREEN ACRES

Glen Werner, D. A.

DON'T DROWN THEM

The weather of the past few weeks has been ideal to get a lot of the fall odd jobs done If one has livestock which are out in the fields or pastures doing some fall grazing, there is a job that one should consider doing for them. That is protecting them from the possibility of drowning at their source of water, if that source is a slough, dugout or creek.

Dr. G. R. Whenham, Head of the Field Service Branch of the Alberta Veterinary Services Division and chairman of the Livestock Disaster Indemnity Program Committee, reports that the Committee received 87 claims since the Program started last year for loss of cattle through drowning In most cases the disaster occurred when the animals fell through the ice and, in some instances, the water involved was the source of drinking water

Dr Whenham says, that in most cases cattle do not survive the experience of falling through the ice, even if they are pulled out of the water fairly quickly. They usually die from severe chilling. Calves that have survived the experience usually receive a severe set-back.

The Livestock Disaster Indemnity Program was set up to pay for livestock losses which are unavoidable, but it is the responsibility of the cattleman to eliminate the potentially hazardous situations. The loss of livestock by drowning due to ice breakage is a loss that can most often be prevented by fencing.

For example, livestock which is watered at a creek or dugout should be kept away from deep water areas with a fence. A dugout can be fenced so that it can be used for watering livestock with very little danger of their drowning. A few hours spent building a fence may be the job that saves you the most money this winter.

DID YOU KNOW THAT:

Bedding pays off with additional gains

Dr. C.W. Williams, a research professor and a member of the cleaner cattle committee has conducted experiments which showed that properly bedded steers reached a slaughter grade two weeks ahead of non-bedded steers on the same feed. These results were further proven by work done at Kinsella which showed market increase in gains of bedded and shelter cattle over those which were without. The herd requirements and intake were about the same.

LETTER BOX

The Editor,
Community Press

During the past few weeks, some County schools have been broken into by persons in search of money.

On behalf of the County, I would appreciate being given the opportunity to explain that County schools do NOT keep money in the school either overnight or over the weekend. Thus, those who break into the schools will find themselves frustrated in their search for money, while the County will find itself cleaning up the mess resulting from the break-in.

I would also like to ask your readers to inform the school principal or the R.C.M.P. if they should see anyone loitering near a school. Such cooperation will be greatly appreciated.

Yours sincerely,
A. A. Cleveland
Superintendent of Schools,

2 COMPLETE
Household Dispersal
at Killam Auction Market
FRIDAY, NOVEMBER 8th
Starting at 1:00 P.M.
From the Dammann Estate —
Coronado Electric Stove, Westinghouse 16 cu. ft Fridge, like new, Inglis Washer and Dryer, RCA Whirlpool 15 cu. ft. Deepfreeze, Philco 26" Color TV Combination with record player and radio – new; Color T.V. antenna, booster and rotor; Chrome table and 6 chairs; Chesterfield and Chair; Rocker; Hostess Chair; Corner shelf; Planter, Book case, Stack Stools; Desk; Flourescent Lamps; Coffee Table; 2 Bedroom Suites; 1 Bed; Electrolux vacuum; Wear Ever kettles, complete set; Clothes Hamper, Waffle Iron and Toaster; Ironing Board; Cannisters; electric Coffee Pot; Mixette; Electric Tea Kettle, Johnny pole; 8-piece Dinnerware set; Radio; Electric Clock; Corning Ware, Roaster; Trunk; folding cot; brooms; miscellaneous dishes, cutlery, picture frames, books, bedding, crocks, butter churn, jars, Coleman oil burner new, Recliner, T.V. Trays, 21" electric Sunbeam Lawn Mower, Water hoses, Lawn Chairs, Ornaments; Garden Tools, 3 strings outside Christmas lights, Wringer Washer, good condition, G.E. Stove, 24" electric Antiques — China Cabinet, Jars, Writing Desk; Rocker
From Mr. and Mrs. Henry Felzein —
Tappan Guerney electric cook stove; Kelvinator electric Fridge; electric Singer Sewing Machine; Floor Polisher; ½ horse motor with steel brush and grind stone; electric soldering iron; Black & Decker ¼" Drill; Lawn Mower; Artisian Skill Saw; 30 ft. extension cord, 35 ft. extension cord; Bench Saw with ¾ horse motor and 23 ft. cord; Tea Kettle; Radio; Toaster; Golden Power Master vacuum cleaner; G.E. vacuum; Pole Lamp; ½" Drill
Gardeners Tools, crow bar, axe, 5" jaw vise, ladders, shoe repair stand with accessories, booster cables, 1½ ton screw jack, 16 ft. log chain, hammers, saws, wrenches, Carpenters tools, shovels, Monarch water pump, lawn hose, garbage can, carpet sweeper.
Large Table with 6 chairs (Chrome); 5 wooden chairs. Items too numerous to mention.
— AUCTIONEERS —
Dennis Streberg, phone 385-3659
Ken Jacobsen, phone 385-2155
Ted Wertypora, phone 672-2294
Gerry Streberg, phone 672-5475

PARTY LINE

● CURLING CLINIC
A Curling Clinic sponsored by Sedgewick Ladies Curling Club will be held Nov. 18. Registration to be held Nov. 12, 2 - 4 p.m. at the Rec Centre.

● POPPY TIME
This year in Hardisty, there will not be a door-to-door canvass for sale of poppies by the Hardisty Ladies Auxiliary, but poppies will be available in the various places of business.

● YOUNG WIVES MEET
Regular meeting of Sedgewick Young Wives Club November 13 at 7:30, United Church. Newcomers welcome

● CHRISTMAS CANDLES
The Strome C.W.L. is selling Christmas Candles for the Canadian Mental Health Association. Candles are available from C.W.L. members and at the Coop Store. Purchasers will have a chance on valuable prizes.

● TURKEY BINGO
Strome C.W.L. Turkey Bingo, Nov. 18th, at 8 p.m., Elks Hall.

● UNIFARM MEETING
Sedgewick Unifarm Local regular meeting November 14, at 8:00 p.m. in the Legion Hut.

● TEA AND BAKE SALE
Lougheed Rebekah Lodge Tea and Bake Sale will be held at the Lougheed Community Hall on Saturday, November 23 from 2:30 to 5:00 p.m.

A.C.W. annual Bazaar & Tea on Sat., Nov. 30th at Anglican Church hall, Sedgewick.

AGT

Your Tire Headquarters —
KILLAM TIRE & RUBBER LTD.
Complete Stock of Tractor, Truck and Car Tires
Service Truck for "On The Farm Repairs"
Business Phone 385-3791
After hrs., R. Link, 385-3647
Open Monday thru Saturday

Buy, Sell, Trade Hire, Rent, Find THROUGH THE WANT ADS

CLASSIFIED AD RATES
4c per word Minimum $1.00 for 1st insertion Subsequent issues 3c per word, min 75c (This includes For Sale, For Rent, Card of Thanks, Coming Events, Memoriams, etc.)
LEGAL NOTICE RATES:
25c per line, 1st insertion; 20c per line, subsequent issue. Billing charge of 25c will be made on ALL wants ads etc. if not paid at time of insertion. An additional 25c charge will be made at each billing period.
All advertising subject to the approval of the Publisher.

For Sale

FOR SALE — Frigidaire electric dryer in good condition $100.00 Also electric egg washer Mrs. J Patten, 384-3783. 15-3p

TO GIVE AWAY — Cats and month-old kittens Good mousers Will deliver Phone 386-2119 Sandra Pope. 14-2p

FOR SALE — Quonset Steel Buildings 40x80 ft Never erected Phone 376-3954 15-1p

FOR SALE 4 cushion chesterfield, in bronze double crushed velvet Phone 386-3984 15-3p

FOR SALE — one 45x90" sleeping bag, 100% down filled with removeable woolen lining, heavy duty duck shell, with green carrying case Excellent condition Contact Mr. Dave Palmer, 385-2143, weekends only. 15-3c

FOR SALE — 1969 Chrysler Newport, 2 door H T $1795 or best offer Phone 385-3821 before 6 and ask for Glen 15-2p

FOR SALE 1971 Chrysler Newport Custom air conditioning low mileage MacPherson's Garage Sedgewick [illegible] 15-4c

FOR SALE 1973 Ski-doo Olympic 340, excellent condition. MacPhersons Garage Sedgewick 384-3553 15-2c

FOR SALE— 1967 Mustang 390 V-8 Phone 384-3641 days or 384-3892 evenings

FOR SALE -Approximately 150 year-old hens Phone 376-2303 Gilbert Niehaus. 14-2c

FOR SALE— McLary Easy 30" electric range with rotissiere $75.00 Phone 385-3647 after 5 30 p.m. or contact R Link. 14-2c

For Sale

FOR SALE [illegible] also goose feather pillows Contact Mrs. Marlene Simpson at 384-3102. 15-2p

FOR SALE 1974 Ford ½ ton only 1400 miles, all equipped and has radial tires Also 13 bu's of Certified Conquest barley Phone 385-3544. 15-2p

FOR SALE — Size seven girls figure skates Phone 384-2129 Landa Pellern. 15-2c

FOR SALE — One section of good farm land located at Forestburg, 500 acres under cultivation Larger older home with modern conveniences Barn, grain storage and other buildings Possession immediately or in fall. Price $134,000 Phone Laurel Agencies Ltd. - Real Estate, Three Hills - 443-5395, Evenings call Wayne at 572-3443 44-tfnc

FOR SALE — Two 39" single beds, new, Coffee Table; 2 end Tables, Kitchen Table and 6 chairs (2 leaf extension); 3 Lamps; Dresser with mirror 26" combination T.V. Apply Hardisty Tire Service, phone 888-3778 9-tfnc

FOR SALE — Fully modern 2 bedroom bungalow, centrally located on quiet street in Sedgewick, landscaped 100x120 ft. lot Good garden space Bud Horinek, phone 384-3803 35-tfnc

FOR SALE — All sizes of Tires Batteries and Filters for your car, truck or tractor. Farm Fuels, Lubricants and Fertilizers —Drever's Gulf Service, Phone 888-1555, Hardisty After hours Ph 888-2084 35tfn

For Rent

FOR RENT — Fully furnished basement suite in new house Full bath and carpet throughout. Phone Killam 385-2298 14-3p

Lost & Found

LOST — 3 Blue Guard gas pipes lost north of Sedgewick Ph 336-2122. 15-1p

LOST — Halloween Night, a ski-doo trailer Anyone knowing whereabouts, please phone E Billow, 384-3932 Reward 15-1p

Help Wanted

WANTED Lab X-ray Technician Hardisty General Hospital Hardisty Alberta 15-2c

HELP WANTED
County of Flagstaff No 29 invites applications for the following positions
Part-time Secretary
Lougheed School Twelve hrs per week as arranged with the principal
Clerical Assistant
Sedgewick Central Library, 5 hours per day as arranged with the principal
Part-time Secretary
Hardisty School, 18 hours per week as arranged with the principal
Please forward applications giving full particulars to
A A Cleveland,
Superintendent of Schools
County of Flagstaff No 29
Sedgewick, Alberta. 15-2c

WANTED — Pin Setters, after school, evenings and weekends Please contact Carol Arntzen at 384-2180. 15-2c

WANTED — Food Concession Leasee is required for the Sedgewick Recreation Centre Send written applications to Agricultural Recreation Board c o Carol Arntzen, Sedgewick. 15-2c

HELP WANTED — Full time Manager and part-time janitor required for Sedgewick Recreation Centre, male or female Please state wages and hours of work expected Send written applications to Agricultural and Recreation Board, c/o Carol Arntzen, Sedgewick, by deadline of Monday, Nov. 11, 1974 14-2c

WANTED — Ambitious person to learn printing trade. Full time Apply in person to The Community Press

HELP WANTED — Male and Female part-time help for the Galahad Meat Market Processing Plant. Call or phone 583-3780. 10-tfnc

Legal Notices

County of Flagstaff No. 29
Notice is hereby given that under the provision of the Tax Recovery Act, the County of Flagstaff No 29 will offer for sale by public auction on Monday, November 25th, 1974, at the county office, Sedgewick, Alberta, at 2 00 in the afternoon the following lands:

Sec	Sec	Tp	Rge	M.	Area
Pt S.W.	5	40	11	4	1.00
N.E.	30	41	11	4	160.00
Pt N.E.	33	41	12	4	1.00
N.W.	27	43	12	4	160.00
S.W.	5	43	14	4	176.00
Pt S.E.	26	43	14	4	1.00
Pt. N.W.	11	44	14	4	2.00
S.E.	28	45	12	4	160.00
Pt. N.W.	15	40	13	4	7.72
Pt. N.W.	11	41	13	4	2.00
Pt N.W.	33	45	13	4	2.20
Pt. S.E.	25	40	14	4	2.00
N.W.	5	43	14	4	160.00
N.E.	5	46	15	4	160.00
S.E.	5	46	15	4	160.00
S.W.	8	46	15	4	160.00
Pt. S.W.	28	46	15	4	2.00

Each parcel will be offered for sale, subject to the approval of the Minister of Municipal Affairs, and subject to a reserve bid and to the reservations and conditions contained in the existing certificate of title
TERMS: Cash.
Redemption may be effected by payment of all arrears of taxes and costs at any time prior to the date of the sale.
Dated at the Town of Sedgewick, in the Province of Alberta this 21st day of September, 1974
C B. ROBERTSON,
Secretary-treasurer
15-1c

Announcement

Mr Norman Rolf of KNAUT ROLF & BURGESS, Barristers Solicitors and Notaries, Camrose will be in attendance every Wednesday at Killam from 1:00 p.m. to 5:00 Phone 385-3854. 11

Wanted

WANTED — Clean cotton rags, white or coloured, suitable for wiping. 10c per pound The Community Press

WANTED Good used piano Phone 384-3553 C MacPherson 15-2c

WANTED Older style love seat Condition not important long as frame is good Phone 386-3984 or evenings 386-3942 15-3c

Public Notices

NOTICE
Teeth Dull and Dingy? Make them pearly white with "Tartaroff", the new improved powder that removes tartar, nicotine stains easily Only $.79 at Lorne's Pharmacy Sedgewick; and Borth Pharmacy Ltd., Killam 15-1c

NOTICE
Make it an Electrolux Christmas — Buy your wife an Electrolux Vacuum Cleaner, Floor Conditioner or a Seat Chest
Write or Phone
Charles F Cameron
Box 70
Hughenden, Alberta
Phone 856-3868 or
888-3654, Hardisty
15-6c

Killam Cleaners are temporarily closed, due to back order of parts For clothes pick-up, Phone 385-3632. 14-2c

WELDING CLINIC
November 12th to 15th
Daysland County Garage, Daysland Fee $25.00 (includes welding rods, metal, helmet, etc.) Pre-registration: Nov. 6th, 10:00 to 12 00 a.m., Daysland Curling Rink. For further information, contact D A Glen Werner, Sedgewick 384-3737 or Tom Blake, Daysland 374-2230 14-2c

CLIP 'N CURL
Colleen Troyer — Hairstylist
4935 - 50th Street, Camrose
Telephone 672-5335
13-6c

SHIPPING HOGS from Strome on Thursdays
Hog Marketing Board regulations require that cut-off time for receiving hogs be 12 o'clock noon. Therefore, all hogs being delivered must be at the Stock Yards by noon. For pick-up service, kindly phone 376-3507 or 376-2114 the day before.
Dave Lorenson, Strome 28tfn

FOR LIVESTOCK HAULING
Contact:
Gordon's Trucking,
Gordon Coates, Lougheed.
Phone 386-3783 tfnc
Hog Haul every Wednesday

ZENITH, SYLVANIA AND CURTIS MATHES
Sales and Service
Stereo tapes and records accessories and service
Tape decks in stock
For Selection, Service & Savings
Ask about our 4 year total warranty
CHROMEX Electronic Servicing
Phone 582-3505, Forestburg

KILLAM SHOE & GENERAL REPAIR — Dick Kinzer
Get your Swather Canvasses repaired now!
Yes, we repair tarps and tents
1 door south of Killam Hotel
Phone 385-3621. tfn

Public Notices

NOTICE
It has come to the attention of Lougheed Village Council that word has passed around that there are no residental lots available for new housing in the Village of Lougheed
Council would like it known that there are a good number of choice lots available now owned by the village
Besides the above there is an entire block just waiting for development. There are also a good number of business lots available, a number of them with highway frontage
15-1c

NOTICE TO VETERANS
Please be advised that Colin A McKay, Provincial Service Officer, will be visiting the Legion Hut at Hardisty, Thursday, November 21, 1974 from 7:00 p.m. until 9.00 p.m
Any Legion member or Veteran wishing information, advice or assistance regarding War Disability Pensions, Treatment, Allowances, etc. is requested to contact the secretary of the Hardisty Branch
Telephone 888-2306 to arrange an interview 15-2p

NOTICE
Anyone wanting to buy a 1974-75 Central High Yearbook, please send their name, address and $4 00 to Central High Yearbook, Central High School, Sedgewick, Alberta. 15-2c

DEWBERRY REGISTERED ALL FEMALE SALE
Selling 2 Angus, 26 Horned Herefords, 38 Polled Herefords at 1:00 p.m. on Monday, November 11th, 1974 in the Dewberry Arena, Dewberry, Alta. J. R. Blacklock auctioneering For catalogues write to Dewberry Ag Soc., Cattle Committee, c o Jester Elliott, R R 1, Dewberry, Alberta Ph 847-2453 13-3

CAMERON'S SHOE REPAIR
Knife Sharpening
Farmers bring in your tarps and swather canvas for repairs, during the winter.
Phone 384-3536 Sedgewick 14 6p

Under New Management
GREENHEAD WASH & GAS,
Phone 385-3600, Killam, Alta
Open 8 a.m. to Midnight
Improved car wash facilities.
Confectionery items sold.

HOG SHIPPING
We will receive Hogs every Tuesday at our Local Yards until 12:00 noon.
We will also pick-up if necessary. Phone: 385-3082 or 385-3902.
Henry's Transport Ltd., Killam Alberta. 28-tfnc

Cards of Thanks

I wish to thank Drs. Amin, Stanners, Reist, Sisters and staff for the wonderful care received while in hospital Thanks also to all my family, relatives and friends for the prayers, lovely flowers, cards, gifts and visits. It was greatly appreciated.
Jeanne Bergeson

Coming Events

★ Sedgewick and District Agricultural Society are sponsoring a Crafts and Handicrafts Sale on November 23rd in the Sedgewick Community Hall 2 p.m to 5 p.m. Lunch will be available Do your Christmas shopping early. Anyone interested in selling Handicrafts, please contact Mrs Carol Arntzen at 384-2180 before Nov. 20th, 1974 14-2c

★ The children of Mr and Mrs Jerome Fuechtman would like you to attend their 25th wedding anniversary on Saturday November 16th Open House 7:00 - 9 p.m Dance to follow at Legion Hall, Drayton Valley, Alberta. 15-2c

★ Hardisty C.W.L. Spaghetti and Meat Sauce Supper in St Joseph's Church Hall, Wednesday, November 20, 5:30 7 30 Everyone Welcome 15-3c

★ Upholstery Course, November 18th registration nite, 7 30 - 9 30 Course starts November 25-29th, 10 a.m to 5 p.m in St Joseph's Church Hall, Hardisty. 15-3c

★ The annual meeting of the Sedgewick and District Minor Hockey Association will be held at the Rec Centre on Tuesday, November 12 at 8 00 p.m In order for minor hockey to continue there has to be a good attendance of parents of children participating in hockey, also any people interested in coaching or helping with minor hockey would be very much appreciated, if they were to attend. 15-1c

★ Camrose Social Credit Constituency Annual meeting will be held at 3 - Links Hall, Camrose on Friday, November 15 at 7 30 p.m Guest speaker will attend Delegates to be chosen for provincial convention in Edmonton on November 28, 29 and 30 Irvin Hillebrandt President 15-2c

★ BINGO, in Sedgewick Community Hall Saturday, November 9th with 57 calls for a blackout jackpot of $115 00 Everyone welcome. 15-1c

★ Kinsmen Christmas Dine and Dance on Saturday, Dec 14th. Music by Norsemen. Tickets from Kinsmen members in Sedgewick. 15-2c

★ Strome C.W.L. Turkey Bingo November 16, 8 p.m., Elks Hall 15 games for $1. Proxy tickets available Door prize on advance tickets. 15-2c

★ Regular meeting of Sedgewick Young Wives November 13 at 7 30, United Church, All newcomers welcome 15-1p

★ A Fashion Show will be held Thursday, November 21 at 8 p.m. at the Sedgewick United Church. Sponsored by Young Wives Club. Fashions compliments of Gretchen's Mini Boutique Everyone welcome to attend. 15-2p

★ Killam Lions 3rd Annual Grey Cup Cabaret on Sat., Nov. 23, 9 30 - 12 30 p.m. Killam Elks Hall. 3 door prizes (wine and cheese packs) drawn at 10, 11 and 12 p.m. Tickets $5.00 per person, available from all Lions members 14-2c

★ Hardisty Agricultural Society Annual Meeting on Wednes., Nov. 20th at 8 p.m. in the Hardisty Recreation Centre 14-2c

Coming Events

★ Meeting to discuss Family Law, sponsored by Women of Unifarm will be held at Forestburg in the school gym on Wedensday, Nov. 13 at 8 p.m Meeting is open to the general public. 13-33c

★ Sedgewick Curling Club's annual Dine and Dance on Sat Nov 9th, 1974 Dancing 10 p.m. to 1 a.m Music by the "Norsemen". 12-3c

★ Open Meeting to discuss Family Law, sponsored by Women of Unifarm, held at Denwood School, Wainwright, Thursday, Nov. 14th at 8 p.m Mr and Mrs. Rodnunsky, lawyers, attending. 14-1p

★ A program and social will be held in honor of Elmer and Mildred Jacobs on the occasion of their 25th anniversary Friends and relatives are cordially invited to the Sedgewick Anglican Hall on Sunday, November 10th at 2 p.m.

Announcements

OPEN HOUSE
Open House will be held in Sedgewick Anglican Church hall on Saturday, November 9th, from 7 to 10 p.m in honour of Mr. and Mrs Brian Taylor (nee Judy Danielson). 14-2c

The family of Mr and Mrs Joe Martz cordially invite all relatives and friends to help celebrate their 50th wedding anniversary Open House will be held at Heisler Elks Hall from 2 to 4 and 7 to 9 p.m on Saturday, November 9th, 1974 Dance to follow No gifts please 13-2p

Mr and Mrs Melvin Larson of Lougheed are pleased to announce the engagement of their youngest daughter Elsie Annette to Mr. Jack Ramsden, eldest son of Mr and Mrs John Ramsden of Whitehorse, Y. T The wedding will take place at Trinity Lutheran Church, November 9th, at 5 p.m. An open reception at Lougheed Community Hall at 6:30 p.m and Dance to follow 12-2c

Mr and Mrs Herb Steil are pleased to announce the forthcoming wedding of their daughter Darlene to Ron Jensen on November 9th, 1974 at St Joseph's Catholic Church at 3:00 p.m. Open House, 7:30 - 9:00 and dance to follow in Elks Hall, Killam. 14-2p

NOW IS THE TIME FOR
Electric Dryers
Auto. Washers
Frost free Refrigerators
ANDY'S HARDWARE
Phone 386-3766
LOUGHEED — ALTA

BUSINESS & PROFESSIONAL → DIRECTORY ←

Dr. J. B. CLOAREC & Dr. G. COURTEAU
OPTOMETRISTS.
Professional Bldg., Ph. 672-3381
4819-49 Street, Camrose

Dr. Bernard Clarke
OPTOMETRIST
4817 — 51 Street, CAMROSE
(3 door south of Smith Clinic)
Camrose — Phone 672-3880

Dr. D. N. TWERDUN
OPTOMETRIST
Above National Home Furniture Building
5061 — 50 Street,
Telephone 672-3158, Camrose

[illegible] LTD.
COMPLETE FUNERAL SERVICE
TELEPHONE 385-3443
KILLAM — ALBERTA
Member Alberta Funeral [illegible]

Camrose Animal Breeders Assoc. Ltd.
[illegible]
8 a.m. to 10 a.m.
Sunday: 8 a.m. to 9 a.m.
Phone Killam 385-3152
[illegible]

FLOWERS
Hansen's Mens Wear 384-3582
Thompson Drug, Phone 888-3786
Borth Drug, Phone 385-3500
Fee & Sons, Phone 385-3642
Mrs K Larson, Ph 386-3773
S & S Pharmacy, Daysland
FRANKIES FLOWER SHOP
Camrose — Phone 672-4473

JAMES' REAL ESTATE and Insurance
● REAL ESTATE LISTINGS WANTED
● INSURANCE All Classes of Insurance Including Life
[illegible]
KILLAM, ALBERTA

LOSNESS AGENCIES
Complete Service in Insurance and Real Estate
Notary Public
Ph. 386-3741, Lougheed

CO-OP INSURANCE
AUTO — FIRE — LIFE
ERNIE KOEHLI
[illegible] Agent
Phone 384-3923 — Sedgewick

CLINIC DATES
Alta. East Central Health Unit Well Baby Clinics
Sedgewick, Tues., Nov. 12, 1974 at the Health Unit Office, 10 - 12 a.m. and 1:30 to 4:30 p.m.
Lougheed, Thurs., Nov. 14, 1974 at the School, 1:30 to 3:30 p.m
Hardisty, Friday, Nov. 15, 1974 at Medical Centre 1:30-3:30 p.m.
Strome, Tues., Nov. 19, 1974 at the Bank of Montreal Building, 1:30 to 3:30 p.m
Heisler, Wed., Nov. 20, [illegible] at the School, 2 - 3 p.m.
Killam, Thurs., Nov. 21, 1974 at the Town Hall, 10 to 12 a.m. and 1:30 to 4:30 p.m.

HANSEN
Denture Clinic Ltd.
Ray K. Hansen
Certified Dental Mechanic
5107 - 50th Avenue, Camrose
[illegible] 672-2654 [illegible] 672-3402

McGowan's Welding
Oilfield — Rig — Industrial
Portable & General Welding
● Welding Supplies
● Blacksmithing
● [illegible]
[illegible]
Killam, Alberta

WATER WELL DRILLING AND SERVICING
Losness Drilling
Phone: 386-3761
LOUGHEED — ALTA

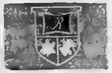

When you're ready to name the day see the book of
RAINBOW WEDDING LINE
INVITATIONS AND ANNOUNCEMENTS
The Largest Circulation Newspaper in The County of Flagstaff
CommunityPress
Telephone 384-3641

LAST TIME AROUND THE TABLE — This year's County election saw some changes in members of the Flagstaff County Council Members of the old council posed for a picture at their last meeting Shown from left to right are Art Bunny, Stan Chevraux, Mrs Matthews, secretary, Robbie Robertson, County Secretary-Treasurer, Alex Blatz, Reeve, Henry Lien, Gus Johnson, Bill Roth and George Matthews.

The members of the new Council, which met for their organizational meeting on Wednesday, October 30th are: Blanche Hages, Div. 4; H. Carl Ness, Div. 3; Art Bunny, Div 2; Glen Miller, Div. 1; Bill Roth, Div. 5; Henry Lien, Div. 6; and Alex Blatz, Div. 7, who was re-elected as Reeve by Council members.

Shower held for Lougheed girl

Miss Elsie Larson was guest of honour at a lovely shower held October 25th in Lougheed Community Hall. About 78 friends and relatives signed a lovely laced-edged tea cloth, made by Mrs. Shirley Simpson. The front of the hall was tastefully decorated in blue and white in keeping with the wedding colors. The table was laid with a white tablecloth, lace doily with a garland of blue roses across the front of the table, and centered with a white umbrella.

Mrs Sunny Barton was the mistress of ceremonies, and read a story of Elsie's life in verse form Sunny had composed this herself, and she is to be complimented on her talent

Mrs Olive Lien and Carolyn entertained with two accordian and guitar duets and two piano solos were played by Mrs. Myrtle Roggensack.

Elsie was presented with a corsage by Mrs Linda Grove Elsie then took her place at the table with her sister Pat Horinek, niece Bonnie Simpson and friend Shirley Ness. Her first gift was a book made by her friends, comprised of pictures of the bride-elect, with suitable quotations Many beautiful and useful gifts were brought in by Roseanne and Karen Snethun on a white and blue trimmed cart Elsie graciously thanked all those present for coming and for the lovely gifts.

A lovely lunch was served by Linda Grove and Carol Simpson with the aid of other girls.

Elsie's mom Mrs. M. Larson, sister Dolores Simpson and Norma Probst and Aunt Jerry Johnson joined the girls for lunch.

* * * * * *

LOUGHEED — Andy and Olive Grieve visited Miss Cade in Kelowna last weekend She sent back greetings to all her friends here

Mr and Mrs. J. O. Phillipson of Edmonton and Mr. and Mrs Vernal Harney of Camrose called on friends in Lougheed and district on Sunday. Mrs. Phillipson was formerly Luella Harney The Harneys lived on the farm now owned by Keith Roggensack, and the children all attended Lougheed school

Mrs. Thos Barton accompanied Mr and Mrs Harry Barton on a trip to Winnipeg for a visit with Harry's sister.

Mrs. Agnes Wright is visiting Mr and Mrs. George Grieve at Pincher Creek

Donna and Jamie Pennell have moved to Killam where Donna is working at the Auxiliary Hospital.

Mr. and Mrs. Wm Frost returned this weekend from a trip to Creston where they visited Lorraine's sister and Calgary where they visited Lorraine's mother

Mr and Mrs G Marlow are spending a few days in Edmonton first of the week

Mrs. G Beaton has returned home after a visit to Calgary and reports that her mother, Mrs. Barthel is progressing favorably

Mr. and Mrs. G. Grozelle of Calgary were weekend visitors with Mr. and Mrs. L. Schmidt

Mr. and Mrs. L. Aldridge and family of Edmonton visited Dad over the weekend.

Congratulations to Mr. and Mrs. Brian Berg on the birth of their baby daughter.

A much quieter Halloween in the trick or treating section is reported in Lougheed. However, by the looks of main street, someone was very busy, playing with bales, etc. . .

The Storbakken orchestra entertained at Flagstaff Lodge on Wednesday evening Your reporter was fortunate in being able to attend and to visit with the delightful friends who reside there Thanks to Myrtle who so kindly invited me to go with her I spent the night with Myrtle, this may not be "news worthy", but we sure had a good time talking over our "news"

Mrs. Margaret Denham spent a few days visiting Betty and family at Bashaw last week

Mr and Mrs K Skoberg and Tommy of Calgary visited Ken's parents, the M Skobergs. Mrs Lillian Skoberg spent Sunday with her family

Get well wishes to Mrs. A. Snethun in Killam Hospital.

Mrs. Vesta Cookson and her two sisters left for Vancouver on Saturday where they will help their mother, Mrs. Ina Coughlin to celebrate her 80th birthday. Many, many more, is the wish of Lougheed community.

Mr. and Mrs. J Walsh and boys of Edmonton spent last weekend visiting relatives. They were Friday evening supper guests at the Rod MacKinnon home in Sedgewick, for a birthday party honoring Mrs. Don MacKinnon.

Mr. and Mrs B Bibault and boys are weekend guests at the G Roggensacks.

* * * * *

Your reporter will be unable to write the news next week, so readers are invited to send in news direct to the Community Press prior to Tuesday.

SERVICES HELD FOR MR. WALTER BARTUSEK

Funeral services were held on Thursday, October 24, 1974 in the Killam Baptist Church for Vladislav (Walter) Bartusek who passed away suddenly at his farm on October 21, 1974 Rev Norman Anderson and Rev Abe Funk, both of Edmonton, officiated and internment took place in the Killam Cemetery

Walter was born February 13 1914 at Broderick, Sask., and moved to the Strome area in 1934 where he resided until his [illegible]

In 1936 he married Edith Mae Scheelar and to this union four children were born, Gaynor of Killam, Margaret (Mrs. Doug Nielsen) of Drumheller and Gordon of Red Deer

He is survived by his wife Edith, two sons and one daughter, seven grandchildren, his stepmother, Mrs. Tena Bartusek of Penticton, B.C., two brothers, George of Rosetown, Saskatchewan and Henry of Manning, Alta., two sisters, Louise of Toronto, Ont. and Agnes of Slocan, B C

He was predeceased by one daughter, his father, mother, one sister and one brother.

Pallbearers were Arthur Bergerson, George Smolski, Harry Munro, Lawrence Abbott, Ralph Sorenson and Theodore Rott

CARD OF THANKS
We wish to express our sincerest heartfelt thanks and appreciation to our many relatives, friends and neighbors for the beautiful floral, spiritual and memorial tributes and for the many acts of kindness shown us during the loss of our loved one.
The Bartusek Family

ENTERTAINMENT
featuring DEEP COUNTRY
Fri., & Sat. NOV. 8th and 9th
at the
Double 'L' Hotel
LOUGHEED, ALTA.

- NOTICE -
IRON CREEK GAS CO-OP LTD.
SEDGEWICK, ALTA.
Natural Gas Contracts will NOT be available at the present cost of $1700.00 from Iron Creek Gas Co-op after DEC. 1st, 1974.
Also, NO CONTRACTS will be signed after the plough has gone by until the whole Franchised Area Distribution system has been completed.

Killam Pentecostal Church
Killam, Alberta
PRAY FOR THE SICK
- Evangelist -
CLIFFORD MOORE

From Trinidad, West Indies. A graduate of the West Indies School of Theology. Raised up by God from a hopeless bed of tuberculosis with seven holes in his lungs.
NOVEMBER 5th to 17th
Tuesday to Friday, 8 p.m.
Sunday 11 a.m. - 7:30 p.m.

Here's two good reasons to buy before December 7th.
Free Bonus Offer!

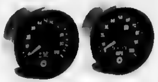

Buy a T'NT or Olympique '75 before Saturday, December 7th, 1974 and you get a speedometer and tachometer free. We'll even install them free!
Olympique '75
It's as reliable as ever but more exciting. With a new high-torque, high-output twin cylinder engine in the Olympique 300. The 340 has a new "Torque Reaction" slide suspension. Both have Tornado Cooling with many advantages of a water cooled engine. At much lower cost to you!
T'NT
It's the Fan Cooled super sled. With fast and reliable Rotax twin cylinder engines, 4-way adjustable slide rail suspension, and tough, lightweight aluminum and steel frame. It's the sled for the kind of rider who gets off on performance.

ski-doo
As long as there's winter.

HARDISTY MOTORS LTD.
Hardisty —:— Alberta

FELGATE and DAMMANN
Killam —:— Alberta

FULL TIME EMPLOYMENT TO LEARN TRADE
is offered to enegetic person. Earn while you learn
APPLY NOW to THE COMMUNITY PRESS, Sedgewick

SNOW TIRES
HARDISTY TIRE SERVICE
"Where Tires Are A Business, Not A Sideline"
PHONE 888-3778 (Bus. or Res.) HARDISTY, ALTA.

VISTA THEATRE
HARDISTY — ALBERTA

"AMERICAN GRAFFITI
Starring Ronnie Howard, Cindy Williams
Teenage Love Adult — Color — Cine
Showing: Thursday, Nov. 7th at 8:00 p.m.
Friday, Nov. 8th at 8:00 p.m.
Saturday, Nov. 9th at 7:00 p.m.
Monday, Nov. 11th at 8:00 p.m.
[illegible] Action

THEY CALL ME TRINITY
Starring Bud Spencer
Adult — Color
Showing: Saturday, Nov. 9th, at 9:25 p.m.
Tuesday, Nov. 12 at 8:00 p.m.

Cops and Robbers Action
HARRY IN YOUR POCKET
Starring James Coburn
Adult, N/S for children — Color
Showing: Friday, Nov. 15th at 8:00 p.m.
Saturday, Nov. 16th at 7:00 p.m.

Hardisty man passes

James S Johnston was born on November 30, 1907 in Montrose, Scotland. He came to Canada in May of 1928

He farmed until 1953 when he left the farm and moved into Hardisty

He started working with a road construction crew and was travelling all over the province in his work, until he retired in [illegible].

He enjoyed playing his accordian for parties and dances, especially in the 1930's and was also very fond of bagpipe music

He was married to Nettie Henshaw and to this union were born six children

He and his wife went to Stettler a day or two before Thanksgiving and he passed away on Thanksgiving Day in the Castor Hospital at the age of [illegible] years

He leaves to mourn his passing; his wife Nettie; two sons, Harry of Blairmore, Ken of Stettler, four daughters Doris, Mrs. Oscar Blize of Lloydminster, Jean, Mrs. Bud Bargholz of Brownfield, Beatrice, Mrs Ervin Knellar, Camrose and Edith, Mrs. Wayne Bitzer of Hardisty

Also there are twenty grandchildren and 2 great grandchildren; his mother and a half sister in Montrose, Scotland He was predeceased by one grandson [illegible]

The pallbearers were six of his grandsons, Darrell and Kevin Johnston, Kenneth and Bobby Knellar, Glen Blize and Vernon Bargholz

Honorary pallbearers were Danny Lawson, Bill Lear, Nels Jensen, Dick Downie, Dave Livingston, and Ivan Larsen

The service was conducted by Rev Osborne of Camrose, and out at the cemetery, the funeral procession was led by piper Jock Blake of Daysland, who played "Flowers of the Forest" after the lowering of [illegible]

The relatives, friends and neighbours were later served a lovely lunch in the Legion Hall by the Auxiliary ladies and others.

• • • • • •

Card Of Thanks

We would like to thank all our friends and neighbours for flowers, cards, donations and food to the house

Also to the Legion Auxiliary, the United Church ladies for the lovely lunch served at the Hut

A special thanks to Jock Blake for playing the bagpipes, Rev Osborne for his kindness to me and my family Thanks to Fee and Sons also

Mrs. Nettie Johnston
and children

———— ★ ————

A man who won't lie to a woman has very little consideration for her feelings.

DAUGHTER OF FORMER RESIDENTS MARRIED IN RED DEER

Gaetz Memorial United Church was the scene of a late summer wedding August 31st, 1974 which united in marriage Lindalu Alice Mundle and David Stephen Deschner The bride is the eldest daughter of Mr and Mrs William E Mundle and the groom is the eldest son of Mrs Christina Deschner and the late Steve Deschner, all of Red Deer

Rev. K.J. Challoner performed the double-ring ceremony and Allister Barter was organist and soloist Lois Gilmour.

Given in marriage by her father and mother, the bride wore a floor-length gown of white peau d'elegance complemented with daisy lace trim. It had a square neckline, Victorian sleeves and an A-line skirt which flowed into a train from the midriff. She wore a floor-length veil with daisy lace trim secured with a Juliet cap. She carried a white Bible given to her as a child by her grandparents, the Mundles. With it were red roses and baby's breath. The bride's only jewellery was a gold piece pin which belonged to the groom's grandmother, Mrs. Shiriff.

The matron of honour was Mrs Donna Baker, a friend of the bride. Bridesmaids were Arlene Mundle, sister of the bride, and Linda Deschner, sister of the groom. Flower girl was Christine Lypowy, cousin of the bride from Calgary.

They wore gowns of medium blue flowered sheer material, featuring v-necks, long puffed sleeves with cuffs and A-line skirts. They wore white picture hats and carried white Bibles with yellow sweetheart roses and baby's breath.

The best man was Ron Panton, a friend of the groom. The groomsmen were Doug Deschner, brother of the groom and Chris Mundle, brother of the bride. The ring bearer was Robbie Loxam, nephew of the groom Ushers were Dwayne Storey and Len Anderson, friends of the bride and groom

A reception for 125 guests was held at the Elks Hall, Red Deer, followed by a dance The toast to the bride was given by Frank Deschner, uncle of the groom from Edmonton The food was blessed by Henry Potter, great uncle of the bride from Lougheed. The master of ceremonies was Don Cox, uncle of the bride, from Edmonton Pat Adams, a friend of the bride, was in charge of the guest book

Out-of-town guests were from Hardisty, Lougheed, Sedgewick, Alliance, Alix, Stettler, Innisfail, Edmonton, Calgary, and Kelowna, B. C

The honeymoon trip was to B.C. and the U.S.A., taking in the World's Fair at Spokane, and visits to other points

The young couple have taken up residence in Red Deer where the bride is a hair dresser and the groom a carpenter contractor.

DREVERS' GULF SERVICE
Call, Write or Phone Collect
888-3555 Hardisty
A Complete Line of Dealer, Lubricants, Tires, Batteries Farm and Industrial Fuels Filters - Fertilizers
FOR SALE — All Sizes of Tires, Batteries, Filters and Accessories for Your Car, Truck, or Tractor — Weed Sprays, Carbyne Seed Treat, Baler Twine and Cultivator Shovels, Etc.
SERVICE & SATISFACTION

Get the system working for you.

How'd you like to–
Get better overall operating economy than we've offered in years?
Have cleaner air for everyone?
Go up to 20% longer between oil changes?
Get up to 22,500 miles on spark plugs?
Save money on tune-ups because there are no points or condensers to replace?
Get faster starts, especially in cold and wet weather?

GENERAL MOTORS
Maximum Mileage System.

We call it our Maximum Mileage System [illegible] it represents the most [illegible] engineering and technology GM [illegible] on many 1975 Chevrolets, Pontiacs, Oldsmobiles, Buicks and Cadillacs.

Catalytic Exhaust Converter

Cleaner air. Better performance. Improved operating economy.

[illegible] Catalytic Exhaust Converter, an [illegible] engineering breakthrough, meets [illegible] more stringent requirements for hydrocarbon and carbon monoxide [illegible].

As these emissions pass through the Catalytic Exhaust Converter, a catalyst of [illegible] palladium (the same metals [illegible] jewellery) acts to chemically [illegible] emissions into water vapor [illegible] the gas that makes the [illegible].

The Maximum Mileage System in many 1975 GM Passenger Cars is designed [illegible] unleaded gasoline. [illegible] we found "System" equipped cars [illegible] unleaded gasoline provide savings on [illegible] consumption over 1974 models. Of course, the amount of savings will vary according to such factors as optional equipment, car size, road conditions and your driving and maintenance habits.

In conjunction with the Converter, the engine's been recalibrated for lower idling speeds, quicker warm-up and smoother [illegible] performance.

The muscle behind the system.

Faster starts. Improved performance. Fewer service intervals. Lower maintenance and operating costs.

The system includes GM's new High Energy Electronic Ignition, another important engineering breakthrough, which can deliver up to 35,000 volts—more volts than conventional breaker point ignition systems.

Since it can deliver higher voltages, it can give you quicker starts with less drain on the battery. Even in damp or wet weather. With the High Energy Ignition System and the use of unleaded fuel, spark plug life of up to 22,500 miles can be expected.

What's more, there is neither condenser nor points to require periodic replacement. That alone should save you money on tune-ups.

The rest of the system. Radials.

Longer life. Better performance. Improved operating economy.

Steel belted Radial Tires are standard on all 1975 GM Passenger Cars.

They were engineered to provide the most desirable balance between mileage, traction, handling, noise and appearance.

They offer better traction in snow and wet, plus lower rolling resistance.

A system with a warm heart.

Faster warm-ups

In cold weather, an automobile engine needs more gasoline during starting and warm-up to overcome the gasoline's slower vaporization. In 1975, most GM passenger car engines have a new Fast Warm-up Carburetion that allows the choke to disengage faster.

This means you can really stretch your gasoline dollar.

We want you to buy what you like, and like what you buy!

GM Canada

See your General Motors dealer for all the details.
CHEVROLET • PONTIAC • OLDSMOBILE • BUICK • CADILLAC

Leslie-Rose Exchange Vows

A pretty fall wedding took place in the Sedgewick United Church on September 14th, when Patricia Lorraine Rose became the bride of John Allan Leslie

The bride is the eldest daughter of Mr and Mrs. Norman Rose and the groom is the son of Mr and Mrs. W. T. Leslie, all of Sedgewick.

Baskets of pink and white carnations and tall arrangements of pink gladioli decorated the church for the four o'clock ceremony performed by Rev R Chappell. Following the exchange of vows and rings, the soloist, Mr Harry Anderson sang "God Gave Me You", accompanied by Mrs. Anderson.

Given in marriage by her father the bride chose a floor length gown in organza over satin, featuring a rich guipiece lace covered bodice and a slightly empire waistline Deep ruffles outlined with the same guipiece lace fell softly from the full skirt and carried on into a very dramatic train. Full Victorian sleeves ended in a deep cuff and repeated the soft ruffles at the wrist. Her fingertip length, lace edged, nylon illusion veil was held in place by a matching lace covered Juliet cap She carried a cascade bouquet of red roses and white daisies.

Miss Penny Rose was maid of honour for her sister, and bridesmaid was Miss Maureen Cheram of Edmonton. They wore gowns of pink organza with frosted white flowers, sleeveless, ruffled neckline, and ruffled apron effect The headpieces were of pink organza ribbon with flowers trailing from streamers. They carried baskets of pink carnations and white daisies and wore cultured pearl necklaces, a gift from the bride.

The groom and his attendants, Tom Leslie and Merlin Arntzen, wore grey tuxedo suits with black velvet lapels The groom wore a pink carnation boutonniere

Ushering the guests to ribbon marked pews were Bill Leslie and Bill Rose, brothers of the groom and bride.

For a reception for the immediate family, held at the Sedgewick United Church, the bride's mother received their guests wearing a floor length gown of dark brown polyester crepe with long sleeves and draped front Her accessories were gold and she wore a corsage of yellow roses and autumn mums

The groom's mother was attired in a floor length gown of deep mauve chiffon, with long sleeves and rounded neckline Her flowers were pink roses with white daisies.

The bride was very fortunate to have both grandparents in attendance, Mr. and Mrs. W.W. Rose and Mr. and Mrs. John Kortgaard.

The master of ceremonies for the reception was Mr. Alan Falkowsky, who called on Mr Grant Cheram to propose the toast to the bride. The groom very capably responded.

Later that evening, friends and relatives gathered for a dance and buffet lunch at the Sedgewick Community Hall

For a honeymoon to Banff Lake Louise and Jasper, the bride wore a navy and white checked pant suit with navy trim, navy accessories, and a corsage of red carnations and white daisies.

Guests at the wedding were from Edmonton, Drayton Valley Killam, Viking, Lougheed, Alliance, Red Deer, St. Paul, Kamloops and Calgary.

The newlyweds are making their home in Sedgewick

New Rates
CERTIFICATES

5 years	10¾%
1 year	11%
2 to 4 yrs.	10¼%

NORTH WEST TRUST CO.
John Brandingen
Agent
Phone 384-3789 Sedgewick

Fall SPECIALS at
"The Trading House"
IN HARDISTY
★ ★ ★ ★ ★
One only Ajax Heavy Duty Stack Mover.
Good selection of 20 Used ½ to 3 ton Trucks.
Lots of Good Used Cars.
★ ★ ★ ★ ★
CLEARING 1974 model
MOBILE HOMES
New models will be arriving soon.
Save up to $1,500.00
We will pay for moving up to 100 miles and pay for your lot up to $500.00 on the following mobile homes:
Moduline Premier 14x68 special $11,585.
Fully furnished in Spanish Decor. (Reg. $13,585.00)
Safeway Chinook 14x68 special $13,410.
Fully furnished in contemporary decor. (Reg. $14,410.00)
Safeway Chinook 14x56 special $12,010.
Fully furnished in contemporary decor. (reg. $14,010.00)
Used Nashwa 10x36 special $3,600.
Furnished. Regular $4,100.00
Used General, 8x36' special $2,395.
Regular $2,795.00
Hardisty Motors
HARDISTY, ALBERTA PH. 888-3826
JOHN GOLKA, JEROME STANG, ALVIN SWANSON

Ex-Hardisty resident describes life in Rhodesia

(Excerpt of letter home by Shari Drager Irving)

"Our new home in Kariba, Rhodesia seems to have brought us to the "real Africa". Kariba Lake is the second largest man-made lake in the world and is situated on the border between Rhodesia and Zambia. It is a great tourist attraction, as wild game such as elephants, rhino, hippo, lions etc. still run freely in great numbers. As a matter of fact, shortly after we arrived here, a lady coming home from the movies found a large lion in her garden. Another man reported that four lions were drinking from the water tank 40 yards from his house.

The whole town is built on a hillside and the roads are like mountain passes. Our house is at the top of a hill and looks down over a valley of trees and smaller hills. It is really a lovely scene to look out upon.

I am supplied with a house-boy and a gardener, so life is rather leisurely at the moment. Of course they require constant supervision in order to complete any tasks.

Yesterday, there was an earthquake near here and tremors were felt all through the village. Apparently no damage was done, but you wondered if the whole town might roll down the hillside at any moment. They say it was caused by the settlement of the earth's crust under the tremendous weight of water in Kariba Dam

We have two small kittens but have been told we must be sure to have them in the house before early evening. A leopard took a cat from the front doorstep of a house recently, so it is definitely a "survival of the fittest" land

We should soon have some interesting tales of our own to tell of the wild animals in the area, but hopefully they will keep their distance and not come calling for tea on the front lawn! "

Ed.'s note: Shari is a Hardisty girl, who recently married and has taken up residence in Rhodesia.

———— ★ ————

USE THE WANT ADS —
TO BUY, RENT, SELL

GROW WITH
SHERRITT
FERTILIZERS
BULK & BAG FERTILIZERS
3 PULL-TYPE SPREADERS
FREE FARM DELIVERIES
or HAUL IT YOURSELF SAVE $6.50
Freight from Fort Saskatchewan
— CONTACT —
DENNIS LOESCH
PHONE 376-2201 STROME

Alberta Junior Citizens of the Year 1974

The dauntless spirit that opened up the west is still alive in Alberta today. These young people proved it! Each Junior Citizen of 1974 contributed to the well-being of fellow Albertans through some act of courage, initiative, selflessness or social responsibility. Our thanks to their nominators — and a proud salute to the Alberta Junior Citizens of the Year 1974.

Front row, Left to right: Telephones and Utilities Minister Roy Farran; Marie Bayes, Trochu; Sharon Harrison, Hardisty; Wynne Befus, Drayton Valley; Arlene Morter, Lacombe; Kenneth Dechant, Holchkiss; Carol Hemstock, Fairview; Bradley Lutz, Olds. Back Row, left to right: Norman Blake, Innisfail; Jean Miller, St. Albert; Monte Gannon, St. Albert; Cathy Holden, St. Albert; Judy Tate, St. Albert; Myron Kinley, Fairview; Dennis Bearchell, Edmonton.

THE SPIRIT OF 74
is alive and well
in Alberta

CALGARY POWER

"No Need To Hide"

The Exciting Conflict of Cross and SWITCHBLADE

Art Linkletter, with Nicky Cruz, visits New York, Los Angeles and many of the old places that made Nicky the most feared gang leader in the Bronx.

So dramatic was the change that Nicky rounded up his fellow gang members and led them to the local police precinct to surrender their arsenal of weapons. In return, they asked the shocked and disbelieving officers to autograph their Bibles.

NO NEED TO HIDE is a thrilling film that will help restless youth and adults find meaning and purpose in Christ

AT

TRINITY LUTHERAN Church
Sunday, November 10th
7:30 P.M. — EVERYONE WELCOME

USE WANT ADS. TO BUY AND SELL

Your SEDGEWICK CO-OP SPECIALS

November 7, 8 and 9, 1974

KRAFT — 8 ounce
Low Calorie DRESSINGS ......
COLESLAW — 39c FRENCH — 35c 1,000 ISLAND — 41c

FRENCH'S — 7 oz., 8.2 oz.
HAMBURGER FIXINS 59c
Beef Noodle Cheese Burger Deluxe, Rice Oriental

LAWREY'S 1½ oz. SPAGHETTI
SAUCE with Mushrooms .. 2/49c

AIR CARE — 7 ounce **AIR FRESHENER**	69c
WINDEX — 20 oz. Aerosol **WINDOW CLEANER**	79c
LIQUID PLUMBER — 32 ounce **DRAIN CLEANER**	69c
JOHNSON'S — 6.5 oz. — Favor **Lemon Wax FURNITURE POLISH**	99c

RIVERLAND FANCY — 14 ounce
FRUIT COCKTAIL ..... 2 for 87c

CO-OP UNSWEETENED — 48 oz. Recon
Grapefruit JUICE 55c

CO-OP IN TOMATO SAUCE — 14 oz
Kidney Beans .... 3 for 95c

LIBBY'S — 14 ounce
ALPHA GETTI .... 3 for 99c

BUTTON'S — 12 ounce
CORNED BEEF $1.19

QUAKER R. T. S. — 9 oz., 11 oz., 12 oz., 13 oz.
OATMEAL .... only 53c

CADBURY BONUS PACK — 8 ounce Free
HOT CHOCOLATE....2½ lb. $1.35

CARNATION INSTANT — 3 lb.
Skim Milk Powder $2.09

CANADA GRADE A Frozen Roaster — 4 to 5 lb. ave. **CHICKEN**	lb. 85c
Summer, Salami, Vienna, Pepperoni — 1½ lb. ave. **PARTY STICKS**	each $1.69
BY THE PIECE **BOLOGNA**	lb. 63c
GARLIC SAUSAGE	lb. 89c
SLICED — All center slices **SIDE BACON**	lb. $1.39
SKINLESS — Regular or All Beef **WIENERS**	lb. pkge. 79c
FROZEN **OCEAN PERCH**	lb. 65c

BLUE BONNETT — 3 lb. package
MARGARINE, colored $1.99

MAZOLA CORN — 32 ounce
COOKING OIL .... only $1.59

PERKY — 15 ounce tins
DOG FOOD 4/85c

KLEENEX BOUTIQUE —
PAPER TOWELS 85c
Package of 2 rolls

OPEN FRIDAY NIGHTS UNTIL 9:00 P.M.

YOUR SEDGEWICK CO-OP
PHONE 384-3765
SERVICE CENTRE Phone 384-3877
CLOSED MONDAY

HARDISTY CHAMBER . . .

Added to the executive in the capacity of Committee Chairmen were [illegible] Manager & Public Service, John Golka, Cec Rempel and Walter Korol, Assist Secretary, Peter Milne, Convenor, Jeanette Moran, Housing, Doug and Joyce Harrison, Membership, Jeanette Moran, Welcoming, Vera Hendricks and Winnie Fraser, Publicity, Dennis Schmidt, Agriculture - Paul Drager, Don McFadyen and Doug Drever.

Following the election, the new President Lou Golka assumed the chair and commended those who had accepted office and to head the various committees. The President expressed his opinion that the Chamber could look forward to an exciting year

Mr Len D'Albertanson, Zone Director, said he was pleased with the large turnout and in the course of his short remarks touched on such matters as the Energy Corridor and the Alberta Chamber. He urged membership in the Alberta Chamber and dwelt on the importance of making yourself heard through that outlet. He especially requested an emphasis on Agriculture which he said was still the backbone of the zone area. He displayed the Policy Book of the Alberta Chamber and urged its study by the new Hardisty executive. There is no end of good a Chamber can do for its community, by the very fact that is is not tied to Town Council or any other organization. However, he said that cooperation from all area was essential to a successful chamber. Mr Drietkreitz and Mr Mayan also spoke briefly, inviting members to attend the Chamber meetings at Wainwright.

President Golka asked for cooperation from everyone in making the new year a good one. It was decided that the Executive meet at least once a month at a breakfast meeting to which the public will be welcome. This will be held on the 1st Monday of each month at 7:00 a.m. The Chamber will also put out a monthly informative newsletter on its activities.

Sedgewick News

Word has been received here that Fordie and Jean Wong, former residents, are enjoying a holiday in Hong Kong

So pleased to see Mr Cliff Pope home after his six-month stay in Camrose Hospital. Cliff still has to attend hospital three times a week for therapy, but we hope the worst is over

Mrs L. Johnsgaard recently returned from a two week stay in Edmonton

Congratulations to Mr. and Mrs. Doug Sullivan (nee Fern Lamty) who were married on November 2nd

Happy to see Mr George Jackson is home from Camrose Hospital

Stacey Rene, daughter of Mr and Mrs Guy Barclay was baptized at the Sunday service at the United Church

Mrs Harold Barker returned to her home here after spending awhile in Hardisty Hospital. Her sister-in-law, Mrs. Barker of Edson, is staying with her at present.

Mr and Mrs. George Gabruk spent the weekend in Edmonton where they attended a wedding.

Mr. and Mrs. Tom Sparrow were in Red Deer visiting relatives at the weekend.

Mr and Mrs John Patten, Mr and Mrs Bert Whitten and Mr and Mrs. Red Culbert all visited with the Patten families at Buck Lake. Darryl Patten, son of Mr. and Mrs. L. Patten was one of those who lost his life in the crash of the airplane at Rea Point last week. The sympathy of the community goes out to the Patten families.

Mrs Janet James and Mr. and Mrs Clarke James Jr. were weekend visitors to Edmonton

Mr and Mrs Odd Olson of Burnaby, B. C. spent a few days at the home of Mr and Mrs. Gudman Eriksen last week. Mr. and Mrs. Ron Eriksen, Mr. and Mrs Bryan Eriksen all of Edmonton, and Carol Eriksen and Tony Sonnleitner of Red Deer were home to visit their parents and the Olsons at the weekend.

Mr and Mrs. Ed Samulenok of Calgary spent the weekend at the home of her mother, Mrs J. L. Muirhead

Weekend guests at the Larry Truss home were Maisie's mother Mrs. Boyd and Mr and Mrs D Stewart, Janice and Kelly, all of Edam, Sask.

Mr and Mrs Rod MacKinnon had a houseful of friends and relatives to Friday supper and to spend the evening in helping Mrs. Don MacKinnon celebrate her birthday.

Mr. and Mrs. Jim Walsh and boys of St Albert were weekend visitors at their parental homes, the Jim Walshs here and the Bill Patersons in Lougheed

Mr and Mrs Brian Lee and family were Edmonton visitors on Sunday

Visitors with Mr Scholl at the weekend were Mr. and Mrs. Loren Jacobsen, Ritchie Nystrom and Joey, all of Edmonton.

Congratulations to Mr and Mrs Bill Tutkaluk (nee Marilyn Tanton) of Climax, Sask. on the birth of a daughter, Sheila Nadine, on November 1st

David Tanton of Edmonton spent the weekend at his parental home

On October 26, five girls from Sedgewick Figure Skating Club attended an Amateur Coaches Clinic at Wetaskiwin. Diane Jack, Brenda Booth, Lorraine Gascoyne, Nancy and Kathy Keith. They were accompanied by Mrs. Booth and Mrs. Keith.

At the Dick Erickson home over the weekend were Mr and Mrs. Lawrence Schmutz, Mr. and Mrs. Wayne Schmutz and family and Mr and Mrs. Bill Sarasin, all of Edmonton

Last weekend Mr and Mrs Matt Kobsar were in Provost visiting with Matt's folks. The weekend previous, they visited in Calgary.

A number of Sedgewick young people enjoyed a Sunday afternoon of skating at Hardisty on their artificial ice which was put into operation last week.

Several Sedgewick curlers took part in Hardisty's opening bonspiel on the weekend.

Mrs Gertie Leirdahl was an Edmonton visitors on Monday of last week

Mrs Margaret Pederson spent the weekend in Edmonton with the Donald Horinek and Butch Downie families, the occasion being Donald and Renies' wedding anniversary

Mr and Mrs Jim Horinek went on a fishing trip Monday. On Tuesday they were to Edmonton to see Jim's father who is ill, and visited with the Donald Horinek family.

Mrs Marie Miles visited her brothers in Wainwright Tuesday. Wednesday, Mrs. Miles and Mrs Sarasin were Camrose visitors

Mrs H L. Beairsto was an Edmonton visitor last Thursday

Mr. and Mrs. Reynold Mikkelson and girls spent last week end with the Tommy O'Niel family in Red Deer.

Mrs Anita Mayne held a jewelry party on Monday which was very well attended.

FROM ONE BULLSHIPPER TO ANOTHER — Mr. Len Berg was honoured by the Northern Alberta Hereford Club at their meeting held Saturday, November 2nd in Sedgewick. He was presented with a certificate marking his twenty years Directorship in the Hereford Club. Making the presentation was Mr Stu Fenton of Irma.

AGRICULTURAL BOARD

refinished, at a cost of $450.00. Secretary Don reported on the current financial position of the Ice Centre [illegible] re the $3,000 operational grant given to the Board. It was reported that approximately $780 remained for this year's operation. Maurice Hampshire moved acceptance of the financial statement

Mr Ernest Koehli briefed the meeting re the change-over from the Operational Board of the past, to the Agricultural Society who will operate the Rec Centre in future. Adjournment of the annual meeting was moved by E. Koehli.

The Agricultural Society executive then assumed the chairs with Jim Tindall, Chairman, and Carol Arntzen, Secretary. Also on the operational board are Maurice Hampshire and David Galletly, plus Mr. Bill Johnson as representative of the Town Council.

The Chairman extended a vote of thanks to the outgoing Board. He then went on to explain the Capital grant which had been applied for, and the plans of the Ag. Society for the operation of the Recreation Centre. He said they hope to obtain a full-time manager who will help the Board with promotion, also a part-time janitor.

COMING SHOWS
Sedgewick Community Hall

FRIDAY, NOVEMBER 8th at 7:00 p.m. and
SATURDAY MATINEE, NOV. 9th at 2:00 p.m.
"DOCTOR GOLDFOOT & GIRL BOMBS"
Starring Vincent Price
A Family Color Picture

FRIDAY, NOVEMBER 8th at 9:00 p.m.
Columbia Pictures present
"REFLECTION OF FEAR"
Starring Robert Shaw
An Adult Color Picture

Admission: Adults $1.00; Students 75c; 12 & Under 50c

BROCK THEATRE - Viking

Weekday shows at 8 p.m. Saturday 7 and 9 p.m.

NOV. 9, 11, 12 and 13 Sat., Mon., Tues., Wed.
Gene Wilder and Mel Brooks
"BLAZING SADDLES"
The old western cliches die hard in this story of Rock Ridge, 1874. A wild, wild western spoof, undisciplined, vulgar, childish and hilarious. In Color. 4 Great Days. Adult, Not Suitable for Children — Comedy Western Satire

NOV. 14 and 15 THURSDAY & FRIDAY
Anthony Quinn in
"ACROSS 110th STREET"
Cops and robbers alike resort to extreme violence in this New York filmed crime drama. Restricted Adult. Color.

SEDGEWICK Land and Insurance
- Real Estate
- Insurance
- Treasury Branch Agent
- Associated with Cormie & Kennedy, Barristers and Solicitors
- Fishing & Hunting Licenses

RAY POTTAGE, Prop.

"M-M" SAVINGS

TOP VALU — 16 ounce **EVAPORATED MILK**	3 for 89c
TOP VALU — 14 ounce **PORK & BEANS**	3 for $1.00
TANG — 32 ounce **SALAD DRESSING**	each 89c
INGERSOLL — 16 ounce **CHEESE SPREAD**	each 99c
ROY-ALL — 12 ounce tin **LUNCHEON MEAT**	each 75c
KLEENEX — 180's **TABLE NAPKINS**	pkge. 75c
TISSUE, Delsey 4's	95c
BURNS **BOLOGNA ring or Fine Garlic**	lb 89c
BURNS SLICED **COLD MEATS, 4 varieties**	each 45c
CAMPFIRE — lb. packages **SKINLESS SAUSAGE**	lb. 59c
CUCUMBERS, Texas	4 for $1.00
ORANGES, Mexican	5 lbs. $1.00
GRAPEFRUIT, Ruby Red	5 for 49c

This Week's SPECIAL VALUES

WABASSO - 42x33, 3 colors, 50% polyester
PILLOW SLIPS pr. $3.50

70x90 and 80x90 — While they last
FLANNELETTE SHEETS $4.98 & $5.98

NEW ARRIVALS —
DEARFOAM — Warm and Cozy, Assorted colors
LADIES WASHABLE SLIPPERS $3.50
WARM LINED — long cuff, black or brown, all sizes
LADIES DRESS GLOVES $3.95

FOR CHRISTMAS MAILING:
Extra heavy Parcel Wrap — Gum Tape — Postal Labels — Corrigated Paper — Special Prices

KNITTING WOOLS:
A fine selection of Wools, many colors.
SAYELLE — SPORTSWEIGHT — ASTRA 3 Ply
PHENTEX. A real buy 77c
Embroidery Cottons — Crochet Cotton
Start early on Christmas Gift Making

MEN'S WEAR:
Stanfield's Underwear — Our stocks complete
Hunting Supplies — Coats, Vests, Caps
MacGregor Socks — Always a good selection
Skidoo Suits — Shop now for full size range

WORK PARKAS, heavy duck $19.95

BOOTS — SHOES — RUBBERS
For All The Family

MEN'S WESTERN BOOTS, Brown Pebble	$29.00
BOYS' WESTERN BOOTS, blacks, browns	$14.95 - 21.00
"MOD" OXFORDS, two-tone or plain	$16.95 - 32.00
LADIES FALL OXFORDS, heavy sole, heel	$19.50 - 21.95

— SEE OUR FAMILY SHOE SELECTION —

HARDWARE SPECIALS

BASEBOARD HEATER $28.98
48" long, 1500 watts, automatic control with easy markings, safety tip-over switch, modern design.

INSTANT FAN HEATER $26.98
Attractive tear drop design, approximately 12"x12"x7", antique red in color, cool to touch, hide away carry handle

PYREX PERC., 6-cup special $6.49
For your steaming mug of morning coffee.
STILL SOME MAC TAC LEFT — Ideal for cupboards, Lamps, Cannister sets, Feature Walls yard 69c

C.C.E. HUMIDIFIER $79.95
Easy Clean line, three speed, 9.6 gallon output, automatic shut-off water level indicator, swivel casters.

BATTERY CHARGER $16.49
6 - 12 volt, 4 amps, low cost operation, keeps that battery ready for cold weather starting.

8 ft. BOOSTER CABLES $6.49

DELUXE CAR WARMER $17.29
830 watt with tubular heating element, adjustable thermostat, fan forced heat.

FURNACE FILTERS, many sizes ea. 79c

BINOCULARS, 7 power $32.95
35 mm, complete with carry case and shoulder strap

MARSHALL WELLS
BEAIRSTO BROS.
PHONE 384-3741 SEDGEWICK

The RED X Means TIME TO RENEW

Community Press

THE WEATHER by R W C D

	Max.	Min.	Prec.
November 5	36	13	
November 6	52	15	
November 7	39	22	3" sn
November 8	44	25	
November 9	42	17	
November 10	45	13	
November 11	42	12	

SERVING THE COMMUNITIES OF DAYSLAND—STROME—KILLAM—SEDGEWICK — LOUGHEED — HARDISTY —ALLIANCE—GALAHAD—FORESTBURG

Single copies — 15c SEDGEWICK, ALBERTA THURSDAY, NOV. 14th, 1974 Volume 66 — No. 16

County school committee

The regular meeting of the School Committee was held in the Council Chambers of the County Administration Office Sedgewick, Alberta on Wednesday, October 2, 1974

The School Committee Meeting minutes of September 4, 1974 were adopted.

Members of the School Committee which met with the Minister of Education on September 6 reported that the Minister would have another look at their requests for new washroom facilities and inform the County Office accordingly within two weeks time. No report has been received to date

The School Committee was informed that a 1974 ... ton Model B-200 Dodge van has been purchased for use by the school maintenance man

The Housing Committee reported that the Heisler Convent which was recently purchased can be made into a tri-plex dwelling with very little renovation needed. When completed the upstairs will be made into a four bedroom dwelling, the downstairs into a three bedroom dwelling and the chapel will be converted into a one bedroom suite. The present heating system is such that each dwelling will have a separate furnace. Rental rates were set for each suite

Correspondence from the Inspection Service Branch at Stettler, Alberta asks that the grill in the 1974 Superior School Bus be repainted either black or yellow. This is to be done at the expense of Superior Transportation Limited of Edmonton

Tenders were accepted from Peter Tschaja Construction, Forestburg to lay sewer pipe from the manhole to the basement area at the Heisler School in order that washrooms can be installed in the new changeroom area.

A tender was also accepted from Forestburg Mechanical Services for the installation of the plumbing in the changeroom area

Mrs. I. Feltzen has been hired as teacher aide at the Forestburg school to replace Miss D Steckler who resigned this position on September 27, 1974.

Mrs P Erickson will be teaching in the resource room at the Sedgewick Public School

One teacher from each school will be attending the Metrication Workshop at Hughenden on October 29 and 30, 1974.

The school committee were notified of the various teachers who were granted permission to attend a Specialist Council Conference of their choice

Student enrolment as of mid-September was reviewed and it was noted that there were 115 fewer students attending than on the same date last year.

Lowest tenders were accepted for the supply of typewriters and physical educations supplies

Approval was given for the Daysland School to participate in the Highway 13 Basketball League and for Sedgewick Central to participate in the Wheat Land Football League

Anyone interested in Adult Education should attend a meeting which has been arranged for the Strome School at 8:00 p.m. on October 24, 1974

Hardisty Kindergarten Club has requested the use of a room in the Hardisty School daily in the afternoons for the 1974-1975 school year.

Information has been received from the Alliance School of vandelism on the weekend of September 14, 1974. The matter has been reported to the RCMP.

The Daysland School was broken into during the evening of September 22, 1974. Several of the doors and the filing cabinet were damaged but nothing reported missing. This matter was also reported to the RCMP

Approval was granted to Dennis M. Batiuk, Heisler School Principal, to act as spare bus driver for extra curricular activity trips provided no regular or spare bus drivers are available

School Committee also approved Darryl Brausen of Hardisty to act as spare bus driver for Dion Buses

Requests received for work to be done on Strome Teacherage to be looked into by the local school committee members for that area

The Alberta School Trustees Annual convention will be held in the Edmonton Plaza Hotel November 3, 4, 5 and 6. All Committee members, the superintendent of Schools, the Secretary-treasurer and Assistant Secretary-treasurer were authorized to attend

The school committee approved renting the school bus garage at Lougheed to Bluemont Resources Limited for the months of October and November.

The school committee were advised that a delegation of parents from the Daysland North East area had met with members of the Bus Advisory Committee and suggested changes in their school bus route. The School Committee after reviewing the situation, agreed that the bus route be left as is

The school committee were informed of slight changes in the Burns route which operates northeast of Lougheed and also of changes made in the Sandmaier route northeast of Forestburg.

A second application has been sent to the School Buildings Branch, Department of Education for financial assistance under the Quality Restoration Program. Items requested were the replacement of Roofs on schools where necessary, upgrading of lighting in several schools, installation of tile on the floors in 1927 and 1951 additions at Forestburg school, replacement of cement floor in boys' and girls' washrooms at Alliance school, replacement of the window units in Daysland school, replacement of the cement floor in the boiler room of the Strome school, replacement of the floor in the gym at Hardisty [illegible]

A Resolution has been received requesting the use of County buses for transportation of athletes taking part in the different sporting activities at the County and Provincial levels. After discussion the school committee agreed to stay with their present policy which does not approve of the use of school buses for transportation of non-school activities

Student accident reports were read and filed as there appeared to be no evidence of negligence on the part of the schools concerned

A donation was made to the Alliance school to support a reunion of all students who have attended the 1927 Alliance school addition

BURN THE MORTGAGE — After nine years the mortgage on Killam Legion Hall was retired in July 1974. As part of their Remembrance Day social Legion members burned the mortgage after thanking the many people who had played a part in the building of the hall

Some of those involved in the work and planning of the hall were present to see the mortgage burned. In front: E... Fer..., Gordon Lanamar..., Bertrand McMahon, President Joe Prince, Gordon Fee, Gordon Hilker, Mike DeAbra..., In back: George Burgel, John Felgate, Bruno Tegdan..., Colin MacLennan, Reuben Link, Sid James, Craig Lawson, Bert Robson and Al MacLennan

Flagstaff Creative Writers

The regular bi-weekly meeting of the Flagstaff Creative Writers was held at the Killam Public School at 7:30 p.m. on Monday November 4th. Twelve aspiring writers ranging from housewives to teachers and from junior high school students to grandmothers were in attendance

The meeting, chaired by President Betty Walsh, opened with the reading by Acting Secretary Shirley Forster of the minutes of the previous meeting. Mrs. Forster kindly agreed to assume secretarial duties for the remainder of the year. Donna Martin volunteered to serve as Club Reporter.

As many of the members had been busy with their imaginations and their pencils, much of the meeting was devoted to the reading and discussion of their literary efforts. Many constructive comments and suggestions were offered by the group

The date of the next gathering of the Flagstaff Creative Writers is to be announced later, as it is hoped that a guest speaker will be present. All those interested in writing are cordially invited to attend

SEDGEWICK BOWLERS READY FOR NEW SEASON

At a special meeting of the Sedgewick Mixed Bowling League November 4th, seventeen league bowlers heard and approved the rules for the 1974-75 season.

Carol Arntzen, representing the Agricultural Society Operational Board, presented several suggestions from the board. One of these was that a representative to the board be elected to represent the bowlers in making requests or complaints. George Anderson accepted this nomination. Any such requests must be discussed and presented to George by at least four team captains and the league president

League bowling will get underway on Tuesday Nov. 12th

HOBBY CLUB LEARNS ABOUT REFINISHING

On the evening of Oct. 16th the Amalgamated Hobbyists of Flagstaff met in the Sedgewick United Church hall with thirty present. Correspondence from the Camrose District Craft Centre was read, also from the Sedgewick District Agricultural Society regarding a proposed Farmers Market of Crafts. A get well message was signed by all present to be sent to Mr J. H. Pottage who was in the hospital

In the absence of Mr. Pottage who is Chairman of Antiques and History, the topic for the evening, Vice President Mrs. H. Simpson introduced the guest speaker Mrs Lloyd Peacock

A most interesting and informative talk on refinishing furniture and woodwork was given by Mrs. Peacock

President Mr. R. Patterson was in charge of the films shown, Bridging the Peace and West to the Mountains. Lunch and a social hour completed the evening program

The next meeting of the Hobby Club will be on Wednesday November 20th at 8:00 p.m. in Sedgewick United Church hall. Mrs H Simpson, leader of Gardening and Handicraft has an interesting program planned

START ON ICE PLANT — Work started Saturday on a 36x16 ft. building to house Sedgewick's artificial ice plant. It will be situated on the south-east side of the lobby and will be made of cement blocks. Doug Tweedy is operating the town backhoe while Maurice Hampshire works the mexican backhoe

Celebrate 25th anniversary

A twenty-fifth wedding anniversary party for Mildred and Elmer Jacobs was held Sunday Nov. 10th in the Anglican Church hall in Sedgewick.

More than one hundred relatives and friends, coming from such diverse places as Calgary, Lloydminster, Edmonton, Provost, Camrose, Coronation, Tofield and Viking, as well as Sedgewick and Killam, signed the guest book on this happy occasion

A very pleasing program, consisting of readings by Mrs Bertha McPherson, Mrs. Shurley Swanson and Mrs. Myrtle (Paddy) Osbak, songs by Rolf and Inga Jacobsen, Jean White, Lois Morken and Mrs. Phyllis Jacobsen; and a music and song selection by Mrs Blumhagen, Mrs Sander and Mrs. Burzloff. Mrs Carol Wilson was a most charming and capable Mistress of Ceremonies and also presented a reading honouring the occasion

Mildred and Elmer were the recipients of numerous gifts and Rolf Jacobsen on behalf of those present, gave them a well filled purse of the legal tender of the Royal Canadian Mint

To all, the bride and groom of twenty-five years, replied very fittingly. Lunch was served by the Lutheran Ladies

Legislative report

by Kevin Peterson

A select Legislature committee from both sides of the House has called for substantial curbs on the power of cabinet to make regulations which have effect of law

The report, prepared after 18 months study, says numerous Alberta Acts contain "Henry VIII clauses" which hand the cabinet individual ministers and independent agencies almost unlimited power

The report, which is not expected to be much discussed until the Legislature returns for its 1975 session, also warns that Alberta regulations have become so complex any person wishing to trace a set is bound for failure

Almost all legislation passed by the House contains some sort of regulatory power allowing the cabinet or a minister to outline administrative details or set out complete regulations

"This procedure violates to some degree the democratic principle and is acceptable only because in the end the Legislature can overrule any regulation

Key to the committee's recommended clean up would be a standing committee of MLAs from both sides of the House. All regulations passed under Alberta law would be referred to the committee

The report prepared by five government and three Socred MLAs says the standing committee should evaluate whether regulations trespass on personal rights, make unusual or unexpected use of power in the law permitting them and are legitimately authorized by the legislation

The committee also agreed with often-expressed Social Credit arguments that some Tory legislation has abusive regulation-making powers. The issue came to a head last spring with the North East Regional Commissioner legislation which allowed cabinet to void certain municipal government laws if the commissioner requested

The report states flatly that no regulation should contain the power to ignore other statutes passed by the Legislature

For the future the report recommends that clauses allowing regulations should detail specifically what they may deal with. The committee would rule out the clause the Lougheed cabinet used to legalize the purchase of Pacific Western Airlines.

In the short run, the committee's most dramatic recommendation calls for a complete review of regulations now in existence. Since Alberta became a province in 1905 it has compiled more than 100,000 pages of regulations — there are only four complete sets in the province

Of the total 25,000 have been passed since 1957. The unmanageableness of this volume and the inadequate indexing system make it obvious that Alberta regulations in their present state are somewhat incomprehensible."

LEGION ON PARADE — Killam Legion as they paraded to the United Church for a Remembrance Day service following the Cenotaph service. They were joined by the Killam Brownies who are not shown, and Sgt. Black in the front row.

A SUNNY REMEMBRANCE

Remembrance Day 1974 was sunny and fairly warm as Canadians gathered to remember fallen soldiers in World Wars.

At Sedgewick, Rev. P. Olson addressed the gathering at the Community Hall. Legion President Jim Baker called the roll of fallen soldiers followed by the Last Post and 2-minute silence

During the afternoon a program of music and song was held in the hall with residents of the Lodge as special guests. The program was under the direction of Brian Lee

Daysland Pipers took a tour of Killam Hospital and Auxiliary much to the delight of the patients there.

— Staff Photo

AT SEDGEWICK — A color party and Daysland Pipe band led Sedgewick Legion members to the service at the Community hall on a sunny Remembrance Day. Following the service, wreaths were laid at the Cenotaph.

COUNTY of FLAGSTAFF No. 29

Penalty on Taxes

A penalty of 5 per cent will be levied on all unpaid taxes at December 2nd, 1974.
To avoid penalties all taxes must be paid on or before November 30th, 1974 to avoid the penalty applied on December 2nd, 1974.

Please make payment to the COUNTY OF FLAGSTAFF NO. 29, Sedgewick, Alberta.

C. B. ROBERTSON,
Secretary-Treasurer.

- NOTICE -

IRON CREEK GAS CO-OP LTD.

SEDGEWICK, ALTA.

Natural Gas Contracts will NOT be available at the present cost of $1700.00 from Iron Creek Gas Co-op after DEC. 1st, 1974.

Also, NO CONTRACTS will be signed after the plough has gone by until the whole Franchised Area Distribution system has been completed.

Keeping in touch

with Arnold Malone, M.P. Battle River

Indian Summer has certainly blessed Canadians this year. Both in the Constituency of Battle River and here in the National Capital we have had an extraordinarily pleasant Fall. On one of my recent trips to the west, I had arranged an opportunity to meet with some people in Viking and I was more than pleased to be able to return to Ottawa to do some work on behalf of several of the citizens from that area.

On route to my Office Day in Viking, I stopped at a Killam cafe for a cup of coffee While having coffee, I was joined by four men from the Killam area, one of whom explained to me that he had recently learned of a number of boxcars, loaded with grain, that had overshot their rails at the port of Thunder Bay and were now submerged in the port At the present time, I am doing an investigation with the Minister of Justice to determine the extent of accidental loss of grains More importantly, I am interested to know who absorbs the cost of such loss. I certainly hope that any losses due to shipping are not subtracted from the farmer's final payments We intend a full investigation and we will have some answers at a future date.

During the past couple of weeks, I have received a very large number of letters expressing concern about Canada's role in helping to alleviate the world food crisis. No doubt, many of these letters have been stimulated by the present World Food Conference in Rome. There can be no doubt about the fact that the present rate of starvation in the world is far too high. International researchers indicate that the current rate of starvation is probably very small relative to the predicted rate for 1980 to 2000 because of the ever-increasing world production. As an example, the country of India increases its population at a rate of 77 million people per year. That is a population figure nearly four times as high as the present Canadian count. It is certainly my contention that Canada must play a very strong leadership role during the present crisis. I think it is also most important that we consider our role within the framework of setting up a structure for supplying world food and not simply entering into a program of giving food away without having a systematic, organized program for co-ordinating the efforts of the developed countries and receiving certain commitments and expectations from the developing countries. Quite obviously, the need for human foodstuffs is the most serious crisis facing mankind at present.

Each week has its own unique flavour of requests This week I received from within the Constituency of Battle River and from the Province and across the country in general a fairly large number of questions from students in social studies classes wanting to know what a Member of Parliament did and wanted background information for certain issues so that they could participate in school debates. I was delighted to be able to co-operate with these students and I trust that they will have an enjoyable and educational experience in their social studies classes. My Best Wishes to them

It has been brought to my attention that a number of the areas of our constituency are receiving very poor postal service. In many cases, it is taking an exceedingly long time for letters and packages to travel from one part of Canada to our Post Offices I have started an inquiry on this matter with the Postmaster General and hope that we can bring about enough pressure to rectify that situation There can be no doubt about the fact that some of the equipment installed in the Post Offices to modernize the service has certainly fell far short of the planners' expectations One study showed that of all the mail posted in the Calgary Post Office, six per cent of it was never delivered

I am leaving tomorrow for another short business trip to the constituency, after which I will be returning for about ten days of work in my Ottawa office and then I look forward to a visit in late November to the Clive-Mirror district where I will be speaking to the members of the United Grain Growers District Shareholders' Meeting at Clive on November 22nd.

The volume of mail that has crossed my desk has doubled during the last ten days to that previously received and I certainly want to take this opportunity to thank you for "keeping in touch".

RELIGIOUS SERVICES

SUNDAY, NOV. 17th, 1974

United Church of Canada
Strome-Killam Pastoral Charge
Minister: H. Allan Richards
Times of Services
Killam 9 30 a m
Strome 11:00 a m

Killam Pentecostal Tabernacle
Sunday School 10 00 a.m.
Morning Worship 11 00 a.m.
Evening Service 7 30 p.m
Tues · Prayer and Bible Study at 8 00 p m
Fri . Young Peoples, 8 00 p m
Pastor Gus E. Rankel, 385-3387

Sedgewick Lutheran Parish
[illegible]
Church Hour 11 00 a m
Trinity Lutheran
Family Worship 9:30 a m
Sharon
Fireside Hour 7:30 p m.
Be sure to see the film "No Need to Hide"
Welcome to all churches
P. S. Olson, Pastor

United Church of Canada
Sedgewick Pastoral Charge
Merna 8:45 a m
Sedgewick 10:15 a m.
Lougheed [illegible]
Minister: Rev. Robert Chappell

Presbyterian Church
Killam—Galahad Charge
Sunday Services —
Galahad — 9 30 a m.
Killam — 11 10 a.m.
Community Church School
Thursdays at 4 00 p.m.
Junior Choir Fridays, 4:00 p.m.
Minister: Rev. Larry Lin, M.A.

St. Edmund's Mission Anglican Church
Sunday, Nov. 24 at Hughenden:
2:30 p m Holy Communion
Rev. B Osborne in charge

Church of the Nazarene
Lougheed, Alberta
[illegible]
Sundays:
10 00 a.m. Learning Together
11 00 a m. Family Devotion
7 30 p m Rejoicing in Evangelism
Wednesdays:
8.00 p m Prayer and Bible Communications
Benny Tumbran, Pastor

Killam Baptist Church
Sunday School 10:00 a m
Morning Worship 11.00 a.m
Evening service: 7.30 p.m
Bible study and prayer service on Wednesday at 8:00 p.m
Fridays: G.M.G. at 7:00 p.m and Young People's at 7.30
W M S 8 00 p.m. last Thursday [illegible]

IN THIS CORNER . .

The price of achievement

Some years ago an elderly man, during the course of a conversation said "The water in town is free but we have to pay for the pipe" The thought has stayed with me, for it is a parable of life In life we progress in proportion to how we meet the cost

For instance; it is easy to have many acquaintances, but real friendships are a costly thing Friendship means far more than getting; it means far more than using the other person as a convenience, and seeing him when it suits us. Friendship means self-giving There can be no deep and lasting friendship without some cost in being open and vulnerable in the giving on one's self

The same is true of life generally. It is like wanting to enjoy the benefits of a swim without getting wet - so many of us remain in the shallows of life then wonder why we don't get something big and worthwhile out of life Long ago Jesus said that if we tried to save our life we would lose it But if we took our life and threw it away, lavishly, recklessly, lovingly to the needs of others, without thought of self, then we would find the true meaning of life in all its glory and richness. A certain popular garage used to advertise: "We are prepared to crawl under your car oftener and get dirtier than anyone else". That is something of the cost of life. Costly in terms of self-esteem and vulnerability. We might get hurt, and dirty, and contaminated But it is the only way.

It is true also of the Christian life All or nothing The Christian life is commitment Commitment to the person of Jesus Christ. That means losing 'self' to Christ. And only the one who pays the price of full surrender can know the achievement of "Joy", and the beauty of life [illegible]

H Allan Richards
Flagstaff Ministerial

Direct Line with Ralph

First of all you will notice that I have a new by-line for my constituency column. This column is just one way I try to keep everybody informed about what is going on in Edmonton. I have had the pleasure of getting many letters and calls over the past few weeks, and hope this will continue now that I am home I can be reached at 385-3951, collect

The session of the legislature that just ended was one of the shortest on record. Although there were a number of important items of legislation on the order-paper, very little was passed, and the government made very few significant announcements. It would appear that the only real reason that the government [illegible] all was to try to justify the purchase of PWA Under the Social Credit administration, we had one productive session in the spring and nobody went home until all business was cleared up

We have had a number of very productive meetings in caucus Last week we had a presentation from Mr. Broad and Mr. Ives of the civil service association of Alberta, and on Tuesday of this week we met with Dr le Riche, registrar of the Alberta Medical Association.

I was pleased that Bob Clark spoke to the Social Credit Women's Auxiliary at Coronation at their annual banquet last Wednesday

I have brochures explaining a Department of Culture, Youth and Recreation Grant for community hall improvement as well as application forms. This appears to be quite a good program and if any groups are interested in applying please contact me soon

This year I will be expanding the M L A contest to include students in grades one to six The contest details will be announced in the newspapers early in the New Year, so please keep an eye out for them at that time.

Water Wells
DRILLED, CASED & DEVELOPED
ERICKSON DRILLING
Phone 583-3758 GALAHAD

The Community Press
Published every Wednesday at SEDGEWICK, Alberta
MONTE KEITH, Publisher Phone [illegible]
SUBSCRIPTION RATES: Canada—in 40 mile radius $3.50
Outside 40 mile $4.50 per year
Overseas and U.S.A. $6.00 per year
Counter Sale 15c per copy
Second Class Registration Number — 0725

Here's two good reasons to buy before December 7th.

Free Bonus Offer!

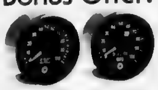

Buy a T'NT or Olympique '75 before Saturday, December 7th, 1974 and you get a speedometer and tachometer free. We'll even install them free!

Olympique '75

It's as reliable as ever but more exciting. With a new high-torque, high-output twin cylinder engine in the Olympique 300. The 340 has a new "Torque Reaction" slide suspension. Both have Tornado Cooling with many advantages of a water cooled engine. At much lower cost to you!

T'NT

It's the Fan Cooled super sled. With fast and reliable Rotax twin cylinder engines, 4-way adjustable slide rail suspension, and tough, lightweight aluminum and steel frame. It's the sled for the kind of rider who gets off on performance.

ski-doo
As long as there's winter.

HARDISTY MOTORS LTD.
Hardisty —:— Alberta

FELGATE and DAMMANN
Killam —:— Alberta

Galahad District News

GALAHAD — Mr. and Mrs. A. Propp of Stony Plain were visitors at the homes of Mr and Mrs W. Washburn and Mr and Mrs Ken Ponto and family

Mrs Susan Koenig was a Stettler visitor this week.

Mr. and Mrs Walt Roeder were visitors in Edmonton visiting Mr and Mrs Wilmer McMahon last week.

Mr and Mrs Sam Hall and Shelly and Mr and Mrs. Gerald Ward of Sherwood Park were guests of Mr and Mrs. A. Winters

After working for Grant and Stan Jackson this summer, Mr Randy Robertson left to return to his home in Vancouver

Mr. Gerald Gamroth was home for the weekend with his parents, Mr and Mrs Dominic Gamroth

Mrs Dominic Gamroth spent a few days babysitting her grandchildren in Daysland while their mother, Mrs P Pudowski was having dental work done

Mr and Mrs Bob Fergusson of Calgary were weekend visitors of their parents, Mr [illegible] Mrs E Fergusson

Miss Kay Pescod has returned home after a short visit with her sister, Mrs. W Moody and family of Calgary Kay reports no snow in the mountains yet

The village residents extend a welcome to Mr and Mrs Jim Dea, whose trailer moved into town last week.

Mr W Washburn went to Edmonton Sunday where he met Mrs Washburn, who was returning from a visit in Calgary They visited their son, Mr. and Mrs. T Washburn and were business visitors in Edmonton on Monday

Miss Brenda Borgel is sporting a bandaged ankle and is on crutches after a basketball game. Christine Jones has a cast on her arm

No damage had been reported from Halloween Pranksters

UNICEF monies turned in from Trick or Treaters amounted to $4 50

Mr. and Mrs E. Fergusson are spending a few days in Calgary Congratulations are extended to Mr and Mrs Bob Fergusson on the birth of a daughter

The monthly meeting of St Donatus CWL was held at the home of Mrs. Lois Braunen. Ten members were present. Father Bees took the Devotional. They reported a successful Bingo The hostess served a wine and cheese luncheon which was enjoyed by all.

Winners at the St. Donatus Bingo were.
Michelle Allan, Diane Keichinger, Eileen Schmidt, Mac Davis Ray Jackson, Kate Kuefler, Barbara Perrault, Betty Felzien, Mac Davis and Lynette Allan, Ervin Kuefler, Luella Roeder, Fred Ponto and Ray Jackson, Eileen Schmithe, Art Baird, Ron Gamroth and Kay Pescod, Karen Kuefler, Bonus Game — Fred Ponto, Blackout Game — Ervin Kuefler

The man who invented the zipper made a fortune just meshing around

Ignorance isn't all bad -- it causes a lot of arguments.

To err is human, but to really foul things up it takes a computer

FORESTBURG MECHANICAL SERVICES
PLUMBING, HEATING GAS FITTING
"RELIABLE SERVICE"
E. N. (Gene) Hruska
OWNER — OPERATOR
24 HOUR PHONE 582-3535
Box 425 FORESTBURG

New 1975 Units

1975 CHEV. 1 TON, l.w.b., box, hoist, rack
1975 CHEV. ½ TON, fully equipped
3 1975 CHEV IMPALA, 4 door Sedans
1975 CHEV IMPALA 2 door Custom Coupe
1974 CAPRICE DEMONSTRATOR, 4-door
Air conditioning, fully equipped.

Quality Used Units

1973 MAVERICK, 2 door, V-8, auto., radio, low mileage
[illegible] CHEV. 2 door, H.T.
1963 CHEV. 2 door, H.T.
1966 OLDSMOBILE 4 door
1970 CHRYSLER 2 door H. T.
1972 DATSUN 510, 2 door
1968 CHEV ½ TON, 4 speed, V-8
1953 1½ TON, real good shape, box and hoist

SWOBODA Motors
PHONE 374-3634 DAYSLAND

Daysland Auction Mart
SALES EVERY FRIDAY
Owned and Operated by Russ Sheets and Dave Hutchinson

FRIDAY, NOV. 15th — Prior to the Regular Sale, at 11.00 a m sharp — Sale for the Estate of Hugh Sheets of Ohaton. Includes 1967 Mercury ½ ton, W D Allis Chalmers Tractor, New Holland Baler, Rake and Mower, Chariot and Chariot Ponies, Tools and other [illegible]
Household — New 12' Deepfreeze, Viking Dryer, Viking electric stove, Westinghouse Frig, Woodgrain Chrome Kitchen Suite, Chesterfield Suite, several chairs, older Deep Freeze, New Washer-spin Dryer unit, Bedroom Suite, 9'x12' rug, Lawn Mowers, Lazyboy Chair, Lamp, Dishes, Household miscellaneous and [illegible].

AT THE REGULAR SALE — New 700x17 8 ply traction truck tire and rim, 1966 I.H.C. 1600 truck with grain box and hoist; Heavy run of Weaner and Feeder Pigs; Several parcels of Feeder Cattle and Calves, including 40 mixed calves from one contributor

If you have anything to discuss or sell, contact:

Mike Zowtuk	688-2143	Holden
Russ Sheets	672-6461	Camrose
Dave Hutchinson	863-2161	New Norway
Herb Robinson	374-3757	Daysland
Bill Hrudko	672-3510	Camrose

FLUNKO

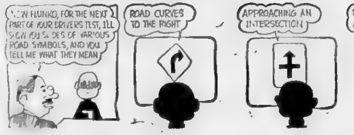

WATER WELL DRILLING
And Sand Screens
Contact:
MOUNTAIN HILL DRILLING
Ph. 372-3809 Box 114
Bashaw, Alta.

Shower for Daysland girl

DAYSLAND — A lovely shower was held in the United Church social room for Miss Linda Westby, Mrs. Verna Larson and Mrs. Helen Paulgaard conducted a few contests, and gave a reading Bonnie and Roxanne Larson sang a humerous song and presented the gifts to Linda

Linda was assisted in opening her lovely gifts by her mother, Mrs Westby and Mrs. Affleck, the groom's mother, also her sisters, Kathy, Janet and Joan.

Hostesses for the afternoon were Mrs. Larson, Mrs Waldorf Mrs. D. Spiller and Mrs. Paulgaard.

Linda's wedding to Bob Affleck took place on October 26 They plan to live on an acreage west of Camrose

Mrs Frances Leeb accompanied Mr. and Mrs. L. Lang to Calgary While there she went to visit her daughter and son-in-law Mr. and Mrs. G Jackson.

Mr. and Mrs. E. Elvinsen flew to New Orleans for a combination business and pleasure trip

Mr and Mrs Alex Blatz Jr and family spent the long week end visiting at the home of Mrs Blatz's parents, Mr and Mrs Joe Hollman of Macklin Sask

Mrs. M. Boggs spent last weekend at the Retreat House at St. Albert

Mr. and Mrs Tom Cockburn of Edmonton and Mrs Art Ginter of Camrose were visiting with friends in town on Saturday afternoon

Mr. and Mrs Allen Pryor and Mrs. Anna Boggs were weekend visitors in Calgary at the homes of Mrs Boggs's daughter, Dr Cottrells and with Mr. Pryor's sister, Mrs Alice Rhyerson They also visited other friends

Several tupperware parties have been held recently in town at the homes of Mrs L. Niehaus Mrs J. Kofoed, Mrs Dot McDevit and Mrs Eleanor Davidson

. . . . . .

Daysland C.W.L. News

Twenty-one members, two visitors and the Director were present at the monthly C W L meeting on Thursday evening

The Devotions were led by the Director

Two thank you cards were received

A letter was received from the Birthright Home asking for a donation It was decided to send them a donation

A news letter was also read from the Diocesan President

The card convenor reported sending two anniversary cards, two get well cards and a baby card

Nine ladies reported making visits to the sick

A pot luck supper will be held for the families in the parish on November 24 There will be no charge, but each family is asked to bring two articles for the supper

The C W L Christmas party will be held after the next meeting, with the husbands being invited The meeting is to start at 7 30 p m Committee in charge are Mrs L Lang, Mrs Terway, Mrs Baumie, Mrs T Gartner, Mrs P Gartner and Mrs Helen Blatz.

January lunch committee is Mrs Ragoski, Mrs Pudlowski and Mrs Olga Szott

The attendance prize was won by Mrs Terway

Hostesses for the evening were Mrs P Gartner, Mrs T Gartner and Mrs Terway

Daysland UCW elect

The October meeting of the U C W was held Thursday evening in the church social room The Devotional was read by Mrs Margaret Graham Eighteen members answered the roll call with 58 visits to the sick

A letter was read from Unifarm Women stating a meeting will be held in Forestburg on November 25th to which everyone is welcome A letter from the Daysland Hall Board asking for volunteers to assist in painting the interior of the hall, and a thank you letter was read for used stamps sent overseas

The Treasurer's report was read and a penny a day paid by the members will be sent to the World Development and Relief This will be matched dollar for dollar by the Provincial Government

There was no report from the Supply and Welfare committee Used pill bottles and white cord stripes are still needed for bandages

Manse committee reported that $50.00 had been donated to the Manse Fund

Card committee reported one sympathy card sent during the month of October

A motion was made that the meetings start at 8 00 p m instead of 8:15 as previously.

Mrs Campbell offered to be a phoning committee to inform members of the meeting The December meeting we will have a Christmas party with members bringing a gift to the value of $1.50 and a guest

There will be a meeting in Castor on November 23th The topic of Planning for Church Union will be discussed.

The annual U.C W. meeting will be held in Forestburg on February 11th when Dr McClure will be guest speaker

Evangelical church services will be held in Bawlf Lutheran Church, Sunday evening November 17 18 19 and 20th at 8 00 p m to which anyone of Lutheran, United and Catholic faith are invited to attend. This will be followed by a fellowship hour and lunch

A kitchen committee was selected, Margaret Schmidt and Lil Kofoed to take charge of dishes and towels

Mrs Kay Reist on the nominating committee presented the slate of officers for the coming year

President: Mrs Jean Hamilton
1st Vice-Pres Lil Kofoed
2nd Vice-Pres Zerah Candlish
3rd Vice-Pres Betty Koehli
Sec Dot McDevit
Treas Kay Brown
Card Convenor Erma McCarroll
Flowers Norma Hanrahan
Manse Margaret Graham
Stewards Representative Theresa Campbell
Supply and Welfare Laura Graham
Representative for Christian Education Ruth Armstrong
Publicity Anna Boggs

A motion was made to give the church board $500.00 to help defray expenses of putting new floor covering in the church [illegible]

Lunch was served by hostess Mrs. Anna Boggs and helper, Mrs Helen Paulgaard.

4-H CLUBS

Daysland 4-H Clothing Club

The Daysland 4-H Clothing Club held their annual Awards Banquet on November 5th in the United Church basement at 7 00 p m The members and leaders had prepared a lovely casserole supper Guests for the evening were the member's parents, Rev Armstrong and Mr Doug Norman, Regional 4H specialist

Chairman for the evening was Michelle Markovich The pledge was led by Kelly Longe and Karen Adrian Toast to the Queen was given by Colleen Kosinski After supper a toast was given to the members by their leaders, Mrs Spiller, reply by Lori Szott

Entertainment for the evening was songs by Cheryl Shuhinski, Bev Karpovich and Michelle Markovich Karen Adrian also played the piano Sharon Paulgaard talked on selections Western Canada Seminar and Jr Leadership Camp which she attended this summer

The awards were then given out Mrs Paulgaard presented the T Eaton award to Myran Lorenz. Mr Adrian presented the Treasury Branch award to Sharon Paulgaard and Mr Doug Norman presented to the club a plaque for winning 2nd place in the Home Ec section at Regional Days Mr Norman also gave a very nice speech to the club The evening was a great success

Reporter — Sharon Paulgaard

Optometrist
Drs. Mathieson, Lightle and Muncey
290 Imperial Oil Building
10025 Jasper Ave. Edmonton
DR. D. A. MATHIESON
Will be at the
VIKING MEDICAL CLINIC
WEDNESDAY, NOV. 20th
For Appointment See Medical Clinic

Farm Machinery Sale
at Camrose Auction Market
FOR DON SHARKEY of DAYSLAND
PLUS OTHER CONTRIBUTORS

Wednesday, Nov. 20th
[illegible] 11:00 a.m

— M M. No. 602 Diesel Tractor, good condition
— IHC No. 150 Pull-type Combine c w pickup and chopper (good condition)
— John Deere No. 100 1971 16 ft pull-type Swather with central delivery
— 35 ft. 7" Scoop-A-Second Grain Auger c w 12 h.p electric start motor,
— V. S. 30 - 36' Versatile Field Cultivator,
— 16 ft. Graham Holm Deep Tillage Cultivator,
2 — I H C 12 ft. Rod Weeders,
— John Deere 16 ft. Surflex, — 68 New Holland Baler,
— 36 ft Samson p.t o. Rod Weeder;
— Super XL 922 Homelite Chain Saw;
— 10 ft Tandem Disc, — 14 ft. Cultivator,
— 4 Bottom Plow, — 7 ft. P.T O Power Mower,
— 20 run Disc Press Drill c w fertilizer attachment,
— 10 ft Duck Foot Cultivator — Feed Grinder

For information contact:
CAMROSE & KILLAM AUCTION Mart
Phone: (403) 672-4406

GROW WITH

FERTILIZERS
BULK & BAG FERTILIZERS
3 PULL-TYPE SPREADERS
FREE FARM DELIVERIES
or HAUL IT YOURSELF SAVE $6.50
Freight from Fort Saskatchewan
— CONTACT —
DENNIS LOESCH
PHONE 376-2204 STROME

HARDWARE CLOSING-OUT

for JOHN O'SULLIVAN of CADOGAN

Instructed by Mr. John O'Sullivan, we will sell by Public Auction, the entire Hardware stock, building and land as shown on following listing. Located on Main Street in the Town of Cadogan

Monday, November 18th
11:00 a.m. Lunch Available

— LAND & BUILDING —
25 x 5[illegible] 1½ storey building, with attached lean-to
Two 25 x 125 ft Lots

— HARDWARE —
Machine and Carriage bolts (all sizes and lengths), lock washers, cotter pins, stove bolts, wood screws, National pulleys, ½", ¾" bore. Machine repair washers, Plumbing fittings (nipples, reducers, elbows, unions and plugs, full sizes hose clamps, v-belts, padlocks, Lufkin measuring tapes razor blades, battery chargers, booster cables shovels, forks and handles, eaves trough, hay wire, nails staples, paint brushes and rollers, Saws, screw drivers hammers, wrenches, tin snips, drill bits, pliers, solder vise grips, fire extinguishers, fishing tackle, wire brushes files, chain and chain hooks, stove pipe and elbows, nail sets knives, belt lacing, sand paper, .22 shells, shotgun shells 12 16 and 20 gauge, Snow wire, door locks, strap hinges tie hinges, cabinet hinges thumb tacks, friction and electrical tape, emery cloth, stove grate, light bulbs electrical fuses, switches, plugs, pull chain, extension cord flashlight batteries, pipes, flints, toothpaste, ink, pens mops brooms and handles, window screen, weather stripping, oil (quart) cans, starting fluid brake fluid, stock block salt, paint, antifreeze and battery tester, battery carrying straps gopher poison, glue, masking tape, seal-all wax, clothes line pulleys plastic cement, pine tar, storm window kits, boot trays, rolls of plastic, grass whip, nylon rope garden hoe fly spray, sprockets, gears, smocks gas drums, window glass, 1904 hog knife, early phone tester, wrapping paper, marking pens, rubber balls

— UTENSILS & COOKING WARE —
Paring knives, dishpan and utility tubs, glassware, many cake and cookie tins, towel bars, curtain rods, galvanized pails, roasters and canners, juice and milk decanter, mixing bowls, pitchers, soup ladles, strainers, potato peelers meat tray, Corning ware, thermos and thermos refills thermometers, rain gauge, heating pad, hot water bottle, clocks, wrist watch, tea kettles, toys, lantern glasses, buttons, ribbons, Christmas light, radio

— DRY GOODS —
GWG and Wrangler Pants and Jackets, Cover and bib Overalls; Gloves, Shirts, Caps, Underwear, Socks, Work Boots, Rubber Boots, Slip-on Rubbers, Overshoes, Running Shoes, Felt Shoes, Insoles, Shoe Laces, Zippers, Childrens Mitts, Shoe Polish, Wallets, Towels, Pillow Cases, Ironing Board Covers

— FIXTURES & EQUIPMENT —
National Cash Register; Dayton Weigh Scale, Berkel Weigh Scale; Remington Typewriter; 4 Island Display stands; 5 Glass Showcases, Counter, Bench; 9 Tables, McCaskey Account Register; Pipe Cutters, Pipe Threader, Pipe Vise; Rope Cutter, Two Wheeler, Stoker Furnace and Stoker Coal; Bolt racks, Barrel pump

Auctioneer's Note: All inventory is brand new, and Mr O'Sullivan is closing the store because of ill health. For further information regarding this sale, contact the Camrose Auction Co. Ltd., Phone 672-4406.

SALE CONDUCTED BY
CAMROSE & KILLAM AUCTION MARTS
BOX 1800, CAMROSE, ALTA. PH.: (403) 672-4406

ANNUAL Killam and District CHAMBER OF COMMERCE

Meeting & Supper

RC PARISH HALL, starting at 6.30 p.m.

Friday, November 22nd

GUEST SPEAKER, Graham Harle, M.L.A.
Topic: Decentralization in Alberta

TICKETS AVAILABLE FROM C of C EXECUTIVE

TELEVISION HAS NEVER BEEN BETTER

Buy a COLOR TV

Take advantage of TV sets in stock which were purchased before the recent price increases and SAVE ! !

Quality Brands in popular styles and sizes at money-saving prices

KILLAM ELECTRIC LTD.

Phone 385-3550 Killam, Alta.

FOR SURE STARTS THIS WINTER —

BLOCK HEATERS

REGULAR $25.10
SPECIAL INSTALLED **$19.95**

Offer good until Saturday, November 30th

'75's on display

1975 ASTRE G.T., automatic, radial tires
1 — 1975 Pontiac Parisienne 4 door Sedan
1975 Pontiac LeMans, 2 door

ONE LEFT — 1974 PONTIAC SPORTS COUPE (Demo)
1973 TOYOTA CELICA, S.T., A dandy small car
1971 OLDS DELTA 88 ROYALE, 4 door H. T.
1971 FORD LTD, 2 DOOR HARDTOP
1970 CHEV IMPALA 4-door sedan, 300, V8, auto., P.S., P.B.
1970 CHEV IMPALA 2 door
1969 AMC JAVLIN, V-8 automatic, P.S. and P.B.

1972 CHEV. ½ TON, V-8, automatic
1972 FORD ½ ton, V-8, 4 spd.
1970 FORD ½ ton, V-8, Automatic
1972 GMC SUBURBAN, V-8, automatic transmission
1973 SKI-DOO 340, T.N.T., FREE AIR

MacLENNAN MOTORS Ltd.

Pontiac — Buick — G.M.C.

Box 88, KILLAM Phone 385-3565

Strome News

STROME — Get well wishes this week go out to Ann Hill, a patient in University Hospital in Edmonton

Mrs. Jean Busse, Alma, Stanley and Brett Stewart of Edmonton were visitors on Wednesday with Mr. and Mrs. G Seward

Mr. and Mrs Perry Stuk of Killam were visitors at the home of Mr and Mrs Earl McDougall on Monday. Wednesday visitors with Earl and Marj were Mrs Eleanor Davidson and Jennifer of Daysland.

Mr Evon Rondou, a friend of Bill Graham, from Santo Domingo, visited recently with Mr and Mrs Bob Graham

Mr and Mrs H Hamm and family spent the long weekend visiting friends at Hillmond, [illegible]

Mr and Mrs C Sprague and Janet were Friday visitors in Edmonton with Mr and Mrs G Busse

Bob Sprague of Calgary was at home for the weekend

Many from Strome attended the Rodeo held in Edmonton

Two hunting parties from Strome went out west of Edson last week. They were Don and Bill Auburn, Dennis McDougall, Tommy Blake, Paul Froehler, Bill Butler and Eldon Hawkins. They came back with one moose. The second party was Pete Curtis, Albert and Eric Weichester and Dennis Wisner. Bruce Curtis and Leo Weichester of Edmonton also spent a few days with them. They also come back with one moose. Better luck next time

Mr. Errie Auburn is spending a few days at Provost with Allan and Ruth Auburn

The Strome Kindergarten visited the Killam Bakery, the Fire Hall and toured the hospital on Friday.

The Grades 4 and 5 children from Strome visited the Hutterite Colony at Alliance on Friday.

Mr and Mrs Lyle Thorburn and family were Sunday visitors with Mr and Mrs J Stevens at Breton

Mr. and Mrs Martin Pasychnyk and family visited Doris' folks at Delia on the weekend

Mr. and Mrs Doug Munro attended Marilyn's brother's wedding in Pincher Creek on Saturday

Mrs Mallek left on Friday to spend a few days in Edmonton and Grande Prairie

The results from the C.W.L. Bingo held on November 4 are as follows

Louise Mercer, Connie Jepsen, Larry Zimmer, Jens Lindseth, Mrs. P Zimmer, Ruth Fredrick, Wendlin Badry, Mrs. Ray Bendfeld, Ted Badry, Kathy Meyer, Mrs. Andy Wolbeck, Penny Poepping, John Schuster, Debbie Heisler. The winner of the Door Prize was Mrs. Gordon Rochon of Delia, Alberta

PLAY BINGO
Every Wednesday
at Killam Elks Hall
8 00 p.m.
Proceeds for Community Hall

News from Killam and District

KILLAM — Mrs Elsie Ingham and Mrs. Bertha Barry from Nespeice, Idaho were here to visit their sister, Mrs. Ophia McGowan at the Auxiliary Hospital and the Bob McGowans

Ivy McGowan spent a few days at home last week.

Mr and Mrs. Paul Schweitzer and Bill spent the weekend with Mr and Mrs. Richard Billard of Dollard, Sask

The Senior Citizens of Killam are grateful to the RCMP and those who helped patrol on Halloween Night. Sure was nice to be able to relax

Best wishes and a speedy and complete recovery goes to Paul Schweitzer who underwent surgery in the University Hospital

Sunday visitors at the Dora Klinger home were Mr and Mrs. Lloyd Semple, Dawson Creek, B.C., Mrs Evelyn Graham, Edmonton, Mrs. Chris Paulsen, Strome, Chris Paulsen of the Killam Auxiliary. Mrs Jeanette Moran and Mr Bob Taylor of Hardisty

On Tuesday, Mr and Mrs Walter Reinhart and Carl Klinger, all of Sedgewick Lodge visited Dora Klinger and Nick Schweitzer

Mr and Mrs Dave Cramton spent the weekend in Edmonton with Elden and Myron Cramton, Major Peter Cramton of Portage La Prairie Manitoba, Mr and Mrs Stan Cramton and family of Calgary. Elden Cramton and Denise Boris were visitors with Dave and Blanche

We send anniversary congratulations to Mr and Mrs. Adolph Schaffler in Calgary, and Mr and Mrs. Ken Rule in Hinton. Also to Mr and Mrs. Ernie Kueber having an anniversary

Mr. Dolph Teasdale of Wainwright spent Wednesday visiting with Mr. and Mrs Cecil Le Voir and then Mr. and George Rau of Edmonton visited Margaret and Alice

On Saturday night, 26 friends and relatives were at the home of Mr. and Mrs. Bill Morgan [illegible] on their ?? birthdays. Everybody has been telling Bill that life begins at ?? so we will wait and see. Happy Birthday to Myrt Roggensack, Doug Morgan and Doreen Kueber. Oh yes nearly forgot Mr. Bill McMahon's baby, Bernard had a birthday too

Mr and Mrs. Bill Morgan and family spent the weekend with parents Mr. and Mrs Dick Kinzer and Mr. and Mrs Bill Morgan. Baby Chad Richard was baptized with Father McKenzie officiating, on Sunday, November 10th

Mr. and Mrs. Ralph Swoboda and family spent the week end with parents, Mr. and Mrs Bill Morgan and Brian

Visitors with Mr and Mrs Bernard McMahon on the weekend were Mr and Mrs Dan Vilner and family, Miss Janice McMahon, Mr Jim McMahon, Mr Scotty Wright and Mr and Mrs Alf Bunkowl all of Edmonton. Dan and Margaret will be visiting for a week so Dan can take in some hunting

Congratulations to Mr and Mrs. Larry Rebaume of Edmonton who are the proud parents of a baby girl born October 30th, 5 pounds and 12 ounces. Her name will be Nicole Ann. Proud grandparents are Mr and Mrs Joe Luciuk. Jessie and Joe were up admiring their new granddaughter last weekend. They attended a McLeods Convention and Jessie stayed up for a week to help out with the granddaughter

Congratulations to the following Killam people who graduated from Central High School: Peggy Bonar, Debbie Creighton, Linda Daenmann, Leola Edginton, Don Fossen, Tom Fossen, Vicki Fox, Robert Fulks, Rhonda George, David Gordash, Melvin Jacobs, Brian Hampshire, Sharon Hart, Glenda Kautz, Darlene Keindorfer, Virginia Komperdo, Laureen Kueber, Michael Kueber, Rose Kroetsch, Sheila Palmer, Tom Spiller, Allan Child, Geraldine Dziekonski. Hope I didn't miss anyone, and we wish you all success in whatever you do

Mrs. Vera Coates was the lucky winner of the dinner set drawn for at the Super A. Lucky winner of a T.V. at the John Deere show draw was Mr Everette Lancaster of Viking. Congratulations to both

Mr. Doug Bonar of Edmonton was a weekend visitor with Mrs Jean Bonar and family

Mr. S.A. Amin and family and Mr and Mrs. D.A. Amin and family of Grande Prairie spent a week visiting Dr and Mrs Amin and family. Also, they were visited by Boscar Amin of Edmonton

Get well wishes to Mrs Jo Ann Forster, Mrs. Jean Bergeson and Mrs Agnes Blaeser, who underwent surgery in Killam Hospital. We hope you are all home and well before long

Congratulations to Mr Ron Jensen and Miss Darlene Steil who were married November 9th. Their Open House and Dance were very well attended

Mr and Mrs John Tesoria of Edmonton spent the long weekend visiting with relatives and friends

Mr and Mrs Allan Bouchard and Mrs. Jean Bonar spent a few days in Edmonton visiting relations

Mr Tom Lawson of Edmonton was visiting Mr and Mrs Craig Lawson

Mr and Mrs Gordon Brodie and family of Swan Hills were visiting here last weekend with friends and relatives

On Friday afternoon, November 1st, around 20 ladies surprised Mrs. Jean Bonar with a housewarming. Mrs Bobby Freadrich presented Jean with a clock on behalf of all the ladies there. A delicious lunch was served

The Killam Legion Dance was very well attended, with the toe tapping music of Sparky's Orchestra and it ended with a delicious supper of Kentucky Fried Chicken. The highlight of the evening was the burning of the Mortgage of the Legion Hall.

Mrs. Geri Link and Mrs. Phyllis Lawson attended a 3 day Co-op buyers Convention in Winnipeg last week. So you gals be on the lookout for all the new exciting fall goods to come

PIC-A-POP

Available Always At

BORTH Drug Mart

Killam, Alta.

★

REFILLS $2.95
12x30 oz. or 24x10 oz.

DIET PIC-A-POP
10 oz. and 30oz. remain at
$2.95 PER CASE
plus deposit

Please Note: After Sat., Nov. 16th, Pop will be $3.25 per case.

Merna Murmurs

MERNA—Mrs. Donna Polege and Mrs. Susan Sparrow accompanied Mrs. Pat MacKinnon to Red Deer recently to attend a kindergarten convention

Joyce and Byron Grabo of Lacombe were at home for the weekend at the Andy Andersons

Last Thursday, Cecil and Betty Lewis motored to Edmonton to celebrate their anniversary and to visit Mr. and Mrs J. [illegible]

Herman, Bob and their father, Mr Seidlitz of Stettler were weekend guests in the Eugene Burr home

Diane Cameron was home from Edmonton for the weekend. Raymond was home also before leaving for Edmonton to attend NAIT.

To honor Mr and Mrs Tom Leslie on their 35th wedding anniversary Larry and Evelyn Clark of Killam held a dinner party for them on Sunday. The guests included: Mr. and Mrs Lyle Whitbeck, Mr. and Mrs Rod Doody, Mr. and Mrs. Al Falkowsky of Edmonton, Mr. and Mrs Chub Ness, Mr. and Mrs John Leslie and Mr. Tommy Leslie

Georgia and Bill Anderson accompanied Harry and Fredella Anderson and Cheryl to Walla Walla, Washington to visit at Harriet, Billie and Clarence Anderson for the weekend

Terry and Gloria Leslie and Teresa were in Edmonton on Friday to attend the horse sale [illegible]

On October 30th, Donna Polege hosted the Lougheed Nazarene Sunday School at a Halloween Party. Some 20 children enjoyed a masquerade and bobbing for apples.

Mary and Marvin Rombough and Gail motored to Rocky Mountain House for the weekend to visit the Walter Korths.

Mr and Mrs. Cecil Lewis and Mr. and Mrs Jim Rancier attended the annual Social Credit supper in Coronation on Saturday night, where they took part in the program.

Albin and Pat Anderson motored to Lethbridge to visit Patsy and Dale Treiz for the weekend

Mr. and Mrs Walter Sorenson were Thursday overnight guests in the George Leslie home. They were Friday overnight guests in the Keith Sorenson home. Bernice Leslie accompanied Walter and Iris back to Camrose and spent the remainder of the weekend

Margaret Toppe of Edmonton, Eric and Roxy Toppe of Red Deer were weekend guests in the Hans Toppee home. They attended the wedding of Roxy's sister Elsie Lorson in Lougheed on Saturday

Betty and Darrell Jackson and Shirley Freadrich, all of Calgary were all home at the Walter Freadrichs for the weekend

Mr and Mrs. Tom Leslie took in the Stock Show and Rodeo in Edmonton on Friday. Then they were overnight guests with Janie and Al Falkowsky

Robert and Donna Polege and family were Sunday dinner guests in the Ross McCracken home on Sunday

Monday guests with Lyle and Fola Whitbeck were Charles and Meretta Whitbeck and Mrs Albert Whitbeck

Andy and Melba Cameron were in Edmonton on Friday and were supper guests with Mr and Mrs. Harold Zimmerman and family.

KILLAM LIONS 3rd ANNUAL

GREY CUP ★ CABARET ★

KILLAM ELKS HALL

SATURDAY, NOVEMBER 23rd

9:30 to 12:30 p.m.

3 DOOR PRIZES
WINE & CHEESE PACKS

Draws at 10, 11 and 12 p.m. sharp. Tickets available from all Lions members. $5.00 per person.

John Deere Snow Fashions Fit You For Action!

- Snowmobile suits in wet-look or denim, one or 2 piece styles, regular or bib-style pants, warm and waterproof.
- Children's suits in wet-look with reflective safety striping, knit collar, removable hood, attached foot stirrups
- Moderately-priced suits for men and women. Warm lightweight, waterproof
- Attractive sweaters in crew-neck or turtleneck styles. Colors coordinated with the suits. Warm, soft, washable
- Boots for everyone. Nylon-, leather-, or fur top boots all sizes
- Helmets, face masks, headwear, and more

JOHN DEERE ELECTRIC WELDERS
JOHN DEERE SPACE HEATERS
JOHN DEERE AIR COMPRESSORS
JOHN DEERE TOOL CHESTS & TOOL BOXES
BATTERY CHARGERS — PAINT SPRAYERS
A FULL LINE of HAND TOOLS

FLAGSTAFF IMPLEMENTS Ltd.

Phone 385-3839 or 385-3592 KILLAM

TRY US FIRST FOR SERVICE, SAVINGS, SELECTION & SATISFACTION!

PRICES IN EFFECT UNTIL THURS., NOV. 21st

NEW CLAIROL
Natural Balance, 11 ounce
pH SHAMPOO (313 ml) $1.29

Hair Spray
Sudden Beauty, 14 oz. (425 gm)
only 87c

Hair Control
Clairol Final Net
our price 99c

Vaporizors
Healthmate, auto. shut-off, Borth Disco-Price $4.99
now $3.88

Select Your Individual or Boxed Christmas Cards Now while our selection is at peak!

NEW HERBAL
Hand Lotion
by Vaseline Intensive Care
Large Size 400 ml $1.25

LISTERINE
Mouthwash - 18 ounce
Borth Best Buy 99c

MAALOX
12 ounce
$1.79

We sell Cigarettes (not for your health but as a service) at 70c pkge., $5.25 per carton

POLAROID FILM
(OUR EVERYDAY DISCO PRICES)
Type 88 $1.79 Type 108 $5.99
SX-70 Film $6.99
We have a limited stock of SX-70 Cameras PRICED at $169.50

Borth Drug Mart
PRESCRIPTION SERVICE
KILLAM — CAMROSE

PARTY LINE

● ROCK JEWELLERY TEA
An exhibit of Rock Jewellery and Novelties will be held at the home of Mrs. W. Wise in Galahad on Friday, Nov. 15th at 2.00. Everyone is welcome.

● 40th ANNIVERSARY
Friends and relations of Mr. and Mrs. Bob Campbell of Lougheed are cordially invited to attend Open House in honour of their 40th wedding anniversary at Bellshill School, Sunday Nov 17th from 2 to 5 p.m

● KILLAM REC BOARD
Your attendance is requested to the Annual Meeting of Killam and District Recreation Board, to be held Nov 21st in Killam Fire Hall at 8 00 p.m

● TURKEY BINGO
Strome C.W.L. Turkey Bingo, Nov 18th, at 8 p.m., Elks Hall.

● FASHION SHOW
A Fashion Show will be held Thursday, November 21 at 8 p.m at the Sedgewick United Church sponsored by the Young Wives. Fashions compliments of Gretchen's Mini Boutique

● MIXED CURLING
All those interested in Mixed Club curling in Sedgewick are asked to attend a meeting on Wednes., Nov. 20th at 8.00 p.m at the Rec Centre

AGT

Flagstaff Lodge News

Visiting Mrs. Mary Etty were Mr and Mrs. W. Roeder, Mrs. Gladys McMahon, Mrs. Gertie Wetmore, all of Galahad, Mrs. M Keichinger and Diane from Alliance, Mr. and Mrs. Etty and family of Calgary and Terry White of Sherwood Park.

Miss Kay Pescod of Galahad Mr. and Mrs. Lloyd Palmer, Beverly and Lisa of Edmonton visited Mrs. Grace Palmer.

The Legion Ladies of Lougheed, Vesta Cookson, Edna Duffield, Margaret Denham, Anne Forberg, Eunice Lanness, Ida Whyte, Pauline Butcher and Lil Swanson of Hardisty visited their many friends in the Lodge on Remembrance Day

Don and Helen McDevitt of Kelowna B C visited Victor McDevitt

Dorothy and Charlie Lane and Sherman of Calgary, and Ethel R Kenney, also of Calgary visited Mrs Jessie Healvilin and Hilda Fisher and other friends

Mr Seaman and Mrs Clara Fogelberg went with Mr and Mrs Bob Ness and family to the Rodeo in Edmonton. Mrs Fogelberg stayed with Mrs Evelyn Schmidt and Mr. and Mrs Lloyd Ness for a few days

Grace Probst and Mr and Mrs Dale Sherberne of Calgary visited Mrs Rosa Frewing and she stayed at the Howard Pope home in Killam for a few days.

Mr Jack Alexander went to Strome to the 25th wedding anniversary celebration of Mr and Mrs. Mel Johnson. About thirty guests attended

Mrs. Tom Lien spent a couple days at Killam with Mr and Mrs Percy Stutt. Mrs Luella Phillips of Edmonton visited Mr. and Mrs Tom Lien

Mr Don Swanson went to the bingo and won one set

Mrs. L. Danielson went to the open house for newlyweds Mr. and Mrs. Brian Taylor on Saturday. On Sunday, she went to the 25th wedding anniversary celebration for Mr. and Mrs Elmer Jacobs

Mr Ross Danielson took a bus load of lodge residents to the Legion program for Remembrance Day. Two carloads went from the lodge to the morning service

Mr Nelson went to see the cave-in on the Battle River.

Mr Reid had his daughter and husband, Mr and Mrs Tom Severns and daughter of Calgary to visit him

A wedding party visited Mrs. Hazel Bronson Saturday night, newlyweds Jim and Fay Bronson and friends Mary and Gordon Stromquist of Amisk, Irene Hopfe and Walter Lund of Sherwood Park, Rickie Hopfe of High Prairie and Mr. and Mrs Floyd Bronson of Wainwright

Mrs Odegard, Koni and Jamie took her grandma, Lillian Skoberg to the Mervin Skoberg home on Sunday. Mort Odegard brought her back home

Get well wishes to Mrs. Mary Clarke in the hospital. A welcome home to Mr Vic McDevitt from Killam hospital

Mrs Lawrence of Sherwood Park visited her daughter and family, the C Knutsons, and visited Mrs Heron, Mrs. Ruth Johnson and other friends in the Lodge

The Lougheed Legion ladies brought a birthday cake for Phil Beazer whose birthday is November 11th. The cake was enjoyed by all

Mrs Donna Snethun and Mrs Katie Snethun visited Mrs. S. Selle and other friends

Mrs Somers returned from a trip to Tofield, Edmonton, Alder Flats, Rimbey, Daysland and other places

Mr and Mrs Bob Birbeck of Alliance visited Bash Hertel and Bill Reid

Greg and Perry Sparrow visited Mrs Eva Aitcheson.

Rev Jackson of Hardisty visited Mr Leo Tennis and Mrs. Jessie Heavilin

A nephew, Clifford Palleson of Castor, visited Hilda Fisher

Mrs. Merle Vincent visited Mr E Vincent

Mrs Peacock took Mrs Dahl part way to Alliance, and Robt Fallis met them and took her the rest of the way to Alliance to a shower for her niece, Miss Rita Fallis

Olive Galletly of Killam visited Mrs. Edith Galletly and friends here

Mrs Edith Galletly was a Sunday supper guest at the Ken Galletly home. Ron Galletly of Camrose visited her

Arnold Marlow, Helen Sutherland and Mr. and Mrs Porter O'Reilly of Lougheed visited the Klinger brothers. The Klinger brothers visited Mr Emil Klinger in hospital and report improvement

The lodge residents were entertained by the Kinettes on Wednesday evening.

★

Club Reports

Goose Creek Ladies Meet

On the afternoon of Wednesday, November 6th the Goose Creek Ladies Club met at the home of Mrs. L. Ball with 8 members and 3 visitors present

A get well card was signed by all present to be sent to Mr J. H Pottage

Mrs E. McKenzie reported on the repair work which is being done to the Goose Creek School

The Whist Drives are to begin on December 6. The Roll Call was to report on a visit to a senior citizen, shut-in or hospital patient or to bring contributions for the Annual Christmas Parcel to be sent to the Bethany Home in Camrose.

The entertainment was provided by Mrs J Adamson in the form of a contest which was won by Mrs L. Ball and Mrs G Martin. The consolation went to Karen Simpson

The hostess served a delicious lunch and the ladies enjoyed a pleasant social hour

KILLAM SHEET METAL Ltd.

Plumbing — Heating — Air Conditioning
Lennox Furnaces and Air Conditioning
Meyers Pressure & Septic Tank Pumps
Water Softners & Water Iron Filters
Eavestroughing Installed
Lloydminster Septic Tanks
Propane and Natural Gas Installations

CALL US FOR A FREE ESTIMATE

BUSINESS PHONE 385-3177

AFTER HOURS EMERGENCY SERVICE:
Heating - Phone Gilbert, 385-3694 or Roger at 385-3532
Plumbing — Phone Jay at 385-3563

PAY LESS INCOME TAX

ASK US HOW ! ! !

Registered Retirement Savings Plan now earn 10 ¾ % Interest.

NO ADMINISTRATION FEE.

To qualify for a 1974 Tax Saving, contributions must be made before February 28, 1975

Save Tax, and Save for your Retirement

YOUR BONDED AGENT, SID JAMES

JAMES Real Estate & Insurance

Bus. phone: 385-3631 Killam Res. phone: 385-3616

Member Canada Deposit Insurance Corporation
Agent for North West Trust Company

The fall run is on now at

Camrose & Killam Auction Marts

NOV. 18th — Complete Exotic Dispersal of Exotic Cattle for Carl Beck of Duchess, at Killam Auction Market, 1 00 p m

NOV. 18th — Hardware Close-out of John O'Sullivan of Cadogan, Main Street, 11:00 a.m

NOV. 20th — Farm Machinery Sale, Camrose Auction Market. See special ad. 11:00 a.m

NOV. 26th 1:00 p.m.
STOCK COWS & BRED HEIFERS
Killam Auction Market, 300 - 500 head expected.
Open Consignment. Call and list yours today

NOV. 30th — Regular Sale Day at Camrose and featuring Dairy Cattle, 2 Complete Dispersals, 7 Holstein from John Maunder, Kingman and Gil Cummins, Mannville

DEC. 4th — All Breeds Exotic Sale, Killam.
DEC. 6th — Simme-Maine Day, Camrose
DEC. 10th — Cows bred Exotic, Killam
DEC. 11th — Golden Gelbvieh Sale – Killam
DEC. 17th — Stock Cows and Bred Heifers, Killam.
DEC. 20th — Year end Simmental Sale Killam

For Catalogues or Information: Contact

Otto Streberg	672-4196	Dennis Streberg	385-3056
Ted Wertypora	672-2291	Ken Jacobsen	385-2155
Gerry Streberg	672-3473	Lionel Troyer	385-3573
Bert Walker	672-2223	Vern Renes	385-8028
Munro Lohne	846-2296	Ray Labrecque	846-2308

Club News

Strome 4H Snips and Snacks

Lunch was served before the meeting. The meeting was then opened by president Sheilah Pottie. Shirley Pettem led in the singing of O Canada. Susan Hayes followed in leading the 4-H Pledge. The minutes were then read and reports were given

A new name — Snips and Snacks — was then decided for the club. The meeting was adjourned.

A prepared speech was given by Janet Sprague and the girls broke up into their groups.

Reporter — Janet Sprague

★

Killam Light Horse Club

The re-organizational meeting of the Killam 4-H Light Horse Club was held October 23rd in the leader's home with twelve members present. The meeting came to order and nominations were held

President: Murray Hampshire
Vice President: Vicki Delange
Secretary: Karen Hihn
Reporters: Alice Le Voir and Frances Wilson
Adult Committee: Irene Kautz, Mary Lund, Margaret Manning and Cecil Le Voir

Meetings are to be held the first Tuesday of every month. A pot luck supper will be held at which time last year's trophies will be presented

Meeting was adjourned

On Sunday, October 27th, a trail ride was held at the Fred Wilson farm, back along Iron Creek.

November Meeting

The November 5th meeting came to order with Vicki Delange leading the pledge. The secretary and treasurer's report was read and adopted. A motion was made to have a hay ride and weiner roast during December, and to exchange gifts

Our next meeting will be on November 26th at Christiansen's with Bruce Taylor from Hardisty demonstrating a rope halter and lead. All members are to bring 15 to 20 feet of rope (sisal)

Meeting was adjourned and lunch was served.

— Reporter, Frances Wilson

★

Lougheed 4-H Homemakers

The re-organizational meeting of the Lougheed 4-H Homemakers was held October 15. Eight members were present, three of these being new members.

President Joanne Rawluk opened the meeting. The pledge was led by Debbie Waite

The activities of the summer were discussed. Each member who took part in a 4-H event during the summer months gave a short account of their activities

Election of new officers was held. The results were
President: Debbie Waite
Vice President: Laurie Harding
Secretary: Amanda Waite
Treasurer: [illegible]

Two Club Reporters were chosen. These were Joanne Rawluk and Robyn Schmidt. Jeannette Wright was elected as Social Convenor. Our District and Regional representative is Debbie Waite

We decided to hold our annual banquet on October 25th in the Legion Hut

A motion was made that all summer bills be paid. Robyn adjourned the meeting

Banquet Held

The annual banquet of Lougheed Homemakers was held on October 25th. A lovely meal was served by the [illegible] W.I. Awards were given out from the previous year. To end the evening, Valda and Janet Probst showed slides of their exchange trip to Prince Edward Island which they took part in during July

LUMBER SALE

at Camrose Auction Market

WEDNESDAY, NOV. 20th

11 00 a.m

APPROXIMATELY 200,000 Feet of All Dimensional Lumber. Sold in lift lots.

2 x 4, 2 x 6, 2 x 8, 2 x 10, 2 x 12's of varying lengths.

CAMROSE & KILLAM AUCTION MARTS
Box 1000, Camrose Alta. Phone (403) 672-4496

HAVING PROBLEMS WITH THE LADIES ON YOUR LIST

Gifts THEY'LL NEVER FORGET

THEN SHOP AT SAUNDERS in KILLAM

★ ★ ★ ★ ★

Rack of Dresses 25% off

SAUNDERS VARIETY STORE
KILLAM — ALBERTA

When the first snow comes, be on it!

Make sure you get all the fun of winter, this year.
Bring your sled in now for a Pre-Snow Check-up.
Our expert snowmobile mechanics have the time this fall to get your machine ready to face this winter. All of it.

Let us check these important points:

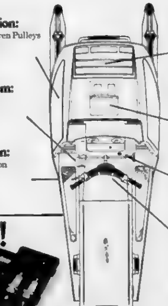

Transmission:
- Drive & Driven Pulleys
- Drive Belt
- Chaincase
- Gear Box

Fuel System:
- Carburetor
- Filter
- Gas Lines
- Gas Tank

Suspension:
- Track Tension
- Alignment
- Bogies
- Slides
- Rear Axle

Engine:
Tightness of:
- Cylinder Head Bolts
- Muffler Nuts
- Engine Mounts

Electrical System:
- Leads & Wires
- All light bulbs
- Battery & Cables

Ignition System:
- Timing
- Plugs
- Points
- Condenser

Steering:
- Ski Alignment
- Throttle Linkage
- Brake Cable Adjustment

Free!
2 Spark Plugs in a Shock-Proof, Dust-Proof Plastic Case.

At participating dealers

ski-doo
As long as there's winter.

®Trade Marks of Bombardier Limited.

Get a Pre-Snow Check-Up now!

FELGATE & DAMMANN
KILLAM, ALBERTA TOB 2L0

HARDISTY MOTORS (1973) Ltd.
HARDISTY, ALBERTA TOB 1V0

Buy, Sell, Trade Hire, Rent, Find THROUGH THE WANT ADS

CLASSIFIED AD RATES
4c per word. Minimum $1.00 for 1st insertion Subsequent issues 3c per word, min. 75c. (This includes For Sale, For Rent, Card of Thanks, Coming Events, Memoriams, etc)
LEGAL NOTICE RATES.
25c per line, 1st insertion; 20c per line, subsequent issue. Billing charge of 25c will be made on ALL wants ads etc. if not paid at time of insertion. An additional 25c charge will be made at each billing period.
All advertising subject to the approval of the Publisher.

For Sale

FOR SALE — 1971 Chrysler Newport Custom, p.s., p.b., a.t., passenger recliner, radial tires, rear seat heater In Excellent condition Lorne French Phone 384-3528, Sedgewick, Alta 16-3c

FOR SALE — Hens suitable for boiling or stewing Phone 385-2120. 16-3c

FOR SALE — Approximately 30 acres with 3 bedroom house, 2 garages, work shop, chicken house, barn, and 3000 bushel storage bin, 4 cattle sheds with corrals, soft water well with water in corrals, only 2 miles from Sedgewick Phone 384-2314. 16-3p

FOR SALE — Frigidaire electric dryer in good condition $100.00 Also electric egg washer Mrs. J Patten, 384-3783. 15-3p

FOR SALE — 4 cushion chesterfield, in bronze double crushed velvet Phone 386-3984 15-3p

FOR SALE — one 45x90" sleeping bag, 100% down filled, with removeable woolen lining, heavy duty duck shell, with green carrying case. Excellent condition Contact Mr Dave Palmer, 385-2143, weekends only. 15-3c

FOR SALE — 1969 Chrysler Newport, 2 door H T $1795 or best offer Phone 385-3821 before 6 and ask for Glen [illegible]

FOR SALE — 1973 Chrysler Newport Custom, air conditioning, low mileage MacPherson's Garage, Sedgewick. 384-3863. 15-4c

FOR SALE 1973 Ski-doo Olympic 340, excellent [illegible] MacPhersons Garage, Sedgewick, [illegible] 15-2c

For Sale

FOR SALE — Sprinter 10 speed bike in good condition, one-year-old Phone 385-3823 or contact Peggy Bonar 16-2p

FOR SALE Dressed Geese, also goose feather pillows. Contact Mrs. Marlene Simpson, at 384-2102 15-2p

FOR SALE — 1974 Ford ½ ton, only 1400 miles, all equipped and has radial tires. Also 13 bags of Certified Conquist barley Phone 385-3544. 15-2p

FOR SALE — Size seven girls figure skates Phone 384-2129. Linda Pellern. 15-3c

FOR SALE — One section of good farm land located at Forestburg, 580 acres under cultivation Larger older home with modern conveniences. Barn, grain storage, and other buildings Possession immediately or in fall. Price $134,000. [illegible] Agencies Ltd. - [illegible] Estate, Three Hills - 443-5395, Evenings call Wayne at 572 3443 44-tfnc

FOR SALE — Two 39" single beds, new, Coffee Table; 2 end Tables, Kitchen Table and 6 chairs (2 leaf extension); 3 Lamps; Dresser with mirror 26" combination T.V Apply Hardisty Tire Service, phone 888-3778. 9-tfnc

FOR SALE — Fully modern 2 bedroom bungalow, centrally located on quiet street in Sedgewick, landscaped 100x120 ft. lot Good garden space Bud Hornick, phone 384-3803 35-tfnc

FOR SALE — All sizes of Tires Batteries and Filters for your car, truck or tractor Farm Fuels, Lubricants and Fertilizers.—Drever's Gulf Service, Phone 888-3555, Hardisty. After hours Ph 888-3864. 28tfn

FOR SALE— 1967 Mustang 390 V-8 Phone 384-3641 days or 384-3392 evenings

Lost & Found

LOST — 1 kitchen chair brown and white covering, in north Killam vicinity Phone 385-2127 16-1c

LOST — One bull calf black with white face. Phone 384-2111 Reward. 16-2p

Help Wanted

HELP WANTED — Woman to manage Variety Store and Ladies Wear Knowledge of sewing an asset. Apply to Saunders Variety Store, Phone 385-3140. 16-2c

WANTED — Girl's Basketball Coach for Sedgewick Central High Requirements. should be keenly interested in local basketball, prepared to give time for coaching and on occasion travel to games and tournaments Ph Al Walker. 384-3817 or 384-3864. 16-2c

WANTED — Lab X-ray Technician Hardisty General Hospital, Hardisty, Alberta 15-2c

HELP WANTED —
County of Flagstaff No 29 invites applications for the following positions
Part-time Secretary,
Lougheed School Twelve hrs. per week as arranged with the principal
[illegible]
Sedgewick Central Library, 5 hours per day as arranged with the principal
Part-time Secretary
Hardisty School, 18 hours per week as arranged with the principal
Please forward applications giving full particulars to:
A.A Cleveland,
Superintendent of Schools
County of Flagstaff No. 29
Sedgewick Alberta
15-2c

WANTED — Pin Setters after school evenings and weekends [illegible] Carol [illegible] 15-2c

WANTED — Food Concession Lease is required for the Sedgewick Recreation Centre Send written applications to Agricultural Recreation Board c o Carol Arntzen, Sedgewick. 15-2c

WANTED — Ambitious person to learn printing trade. Full time Apply in person to The Community Press

Legal Notices

FOR SALE BY TENDER
Tenders will be accepted by the Town of Hardisty for the garage and shed located on Lot 2, Block 7, Plan 945R (formerly the property of R Kiefer)
The buildings are to be removed from the lot, and the lot left in a safe and presentable condition
Tenders must state (a) the amount offered, and (b) the date by which all buildings will be removed
Tenders must be in the hands of the Secretary of the Town of Hardisty not later than 4 p.m. on Thursday, November 28 1974
The highest or any tender not necessarily accepted
W. S. Pedlar,
Secretary-Treasurer,
Town of Hardisty. 16-2c

FOR SALE BY TENDER
Tenders will be accepted by the Town of Hardisty for the dwelling located on Lot 3, Block 7, Plan 945R (formerly the property of R. Kiefer).
The building is to be removed from the lot, and the lot left in a safe and presentable condition
[illegible] (a) the amount offered, and (b) the date by which the building will be removed
Tenders must be in the hands of the Secretary of the Town of Hardisty not later than 4 p.m. on Thursday, November 28 1974.
The highest or any tender not necessarily accepted.
W. S. Pedlar,
Secretary-Treasurer,
Town of Hardisty. 16-2c

Announcement

Mr Norman Rolf of KNAUT ROLF & BURGESS, Barristers Solicitors and Notaries, Camrose will be in attendance every Wednesday at Killam from 1:00 p.m. to 5:00 Phone 385-3854. 1f

Wanted

TO GIVE AWAY — Ten-week-old male puppy house trained Phone 376-3786 1nc

WANTED — Good family milk cow Phone 385-2129 16-2c

WANTED — Good used piano Phone 384-3563, C MacPherson. 15-2c

WANTED — Older style love seat Condition not important long as frame is good Phone 386-3984 or evenings 386-3942. 15-3c

For Rent

FOR RENT — Fully furnished basement suite in new house. Full bath and carpet throughout. Phone Killam 385-2288. 14-3p

Public Notices

NOTICE
Make it an Electrolux Christmas — Buy your wife an Electrolux Vacuum Cleaner, Floor Conditioner or a Seal Chest
Write or Phone
Charles F Cameron
Box 70
Hughenden, Alberta
Phone 856-3868 or
888-3684, Hardisty
15-6c

CLIP N CURL
Colleen Troyer — Hairstylist
4935 - 50th Street, Camrose
Telephone 672-5335
13-6c

SHIPPING HOGS from Strome on Thursdays
Hog Marketing Board regulations require that cut-off time for receiving hogs be 12 o'clock noon. Therefore, all hogs being delivered must be at the Stock Yards by noon For pick-up service, kindly phone 376-3507 or 376-2114 the day before
Dave Lorenzen, Strome 26tfn

FOR LIVESTOCK HAULING
Contact:
Gordon's Trucking,
Gordon Coates, Lougheed.
Phone 386-3753 tfnc
Hog Haul every Wednesday

ZENITH, SYLVANIA AND CURTIS MATHES
Sales and Service
Stereo tapes and records accessories and service
Tape decks in stock
For Selection Service & Savings
Ask about our 4 year total warranty
CHROMEX Electronic Servicing
Phone 582-3505, Forestburg

KILLAM SHOE & GENERAL REPAIR — Dick Kinzer
Get your Swather Canvasses repaired now!
Yes, we repair tarps and tents
1 door south of Killam Hotel
Phone 385-3821. tfn

HOG SHIPPING
We will receive Hogs every Tuesday at our Local Yards until 12 00 noon
We will also pick-up if necessary Phone 385-3682 or 385-3992
Henry's Transport Ltd., Killam Alberta 38-tfnc

Under New Management
GREENHEAD WASH & GAS,
Phone 385-3600, Killam, Alta
Open 8 a.m to Midnight
Improved car wash facilities.
Confectionery items sold.

Keep your water pipes from freezing with
HEAT TAPES
from 3 to 24 feet
COMPLETE COLEMAN CAMPING EQUIPMENT — HEATERS, LANTERNS, STOVES and FUEL
ANDY'S HARDWARE
Phone 386-3764
LOUGHEED — ALTA

Public Notices

NOTICE
Organizations within Sedgewick and District Recreation Area wishing to submit applications for recreational grants for 1975, please apply in writing, outlining your proposed projects and the amount of money to be allocated to each project Address applications, on or before December 1st, 1974, to
Mr Thos Bruce Secretary, Sedgewick District Recreation Board. 16-2c

NOTICE TO VETERANS
Please be advised that Colin A. McKay, Provincial Service Officer, will be visiting the Legion Hut at Hardisty, Thursday, November 21, 1974 from 7 00 p m until 9 00 p m
Any Legion member or Veteran wishing information, advice or assistance regarding War Disability Pensions, Treatment, Allowances, etc. is requested to contact the secretary of the Hardisty Branch
Telephone 888-2306 to arrange an interview 15-2p

NOTICE
Anyone wanting to buy a 1974-75 Central High Yearbook, please send their name, address and $4.00 to Central High Yearbook, Central High School, Sedgewick, Alberta. 15-2c

CAMERON'S SHOE REPAIR
Knife Sharpening
Farmers bring in your tarps and swather canvas for repairs, during the winter.
Phone 384-3320 Sedgewick 14 6p

PERSONAL NOTICE
Amazingly quick relief for the discomfort of mouth sores, white canker spots, dental plate sores, tender gums, with Fletcher's Sore-Mouth Medicine $1.00 at Lorne's Pharmacy, Sedgewick, and Borth Pharmacy, Killam 8, 10, 12, 14, 16, 18-c

Cards of Thanks

A very sincere "Thank You" to Dr. Amin, the staff of the Killam Hospital for the wonderful care given me while a patient there. Also, many thanks to all my relatives and friends who so thoughtfully paid me visits, sent cards and flowers. Your kindness will always be remembered and appreciated.
Steve Umrysh

We wish to thank everyone who so kindly sent cards, donations and helped in any way in the recent bereavement of our mother
Mack, Shirley McKenzie and family.

A sincere thank-you to our family, and all our friends and relatives for the wonderful social afternoon held in honour of our 25th wedding anniversary. To all of you who organized and took part in the program, to Carol and Lis for the beautiful cake and for all the cards, gifts and purse of money. It was a day we will never forget Thank you one and all.
Elmer and Mildred

HANSEN
Denture Clinic Ltd.
Ray K. Hansen
Certified Dental Mechanic
5107 - 50th Avenue, Camrose
[illegible] 672-2654 Res 672-3462

McGowan's Welding
Oilfield — Rig — Industrial
Portable & General Welding
● Welding Supplies
● Blacksmithing
● Ornamental Iron
PHONES: Bus. 385-3866
Res. 385-2140
Killam, Alberta

Coming Events

★ Sedgewick Figure Skating Club will register members Saturday, Nov. 16th from 2 to 4 p.m. at the Rec Centre. Rates $5.00, $10.00 and $25.00 payable upon registration. Those interested in Power Skating may list their names at the same time. 16-1c

★ The regular meeting of the Killam Local Association for Brownies will be held at 8 p.m. on Tuesday, Nov. 19th at the home of Donna Sorenson. All Brownie mothers and others interested are invited to attend. 16-1p

★ Sedgewick and District Agricultural Society are sponsoring a Crafts and Handicrafts Sale on November 23rd in the Sedgewick Community Hall, 2 p.m. to 5 p.m. Lunch will be available. Do your Christmas shopping early. Anyone interested in selling Handicrafts, please contact Mrs Carol Arntzen at 384 2180 before Nov. 20th, 1974. 14-2c

★ The children of Mr and Mrs Jerome Fuechtman would like you to attend their 25th wedding anniversary on Saturday November 16th. Open House 7.00 - 9 p.m. Dance to follow at Legion Hall, Drayton Valley, Alberta. 15-2c

★ Hardisty C.W.L. Spaghetti and Meat Sauce Supper in St. Joseph's Church Hall, Wednesday, November 20, 5 30 - 7 30 Everyone Welcome 15-3c

★ Upholstery Course, November 18th registration nite, 7 30 - 9 30 Course starts November 25-28th, 10 a m to 5 p.m. in St. Joseph's Church Hall, Hardisty 15-3c

★ Kinsmen Christmas Dine and Dance on Saturday, Dec 14th Music by Norsemen Tickets from Kinsmen members in Sedgewick. 15-2c

★ Strome C W L Turkey Bingo November 18, 8 p.m., Elks Hall. 15 games for $1 Proxy tickets available Door prize on advance tickets. 15-2c

★ A Fashion Show will be held Thursday, November 21 at 8 p.m. at the Sedgewick United Church Sponsored by Young Wives Club Fashions compliments of Gretchen's Mini Boutique. Everyone welcome to attend. 15-2p

★ Camrose Social Credit Constituency Annual meeting will be held at 3 - Links Hall, Camrose on Friday, November 15 at 7:30 p.m. Guest speaker Mr Henry Ruste, M.L.A. will attend Delegates are to be chosen for provincial convention in Edmonton on November 28, 29 and 30. Irvin Hildebrandt, President. 15-2c

WATER WELL DRILLING AND SERVICING
Losness Drilling
Phone: 386-3761
LOUGHEED — ALTA

Coming Events

★ The Annual Meeting of the Sedgewick Coronation Constituency of the Social Credit Party will be held Nov. 22nd 1974, 7 30 p.m at the Legion Hall, Coronation. Guest Speaker will be Werner Schmidt, leader of the Social Credit Party. 16-2c

★ First meeting of the Local Branch of the Association for Children with Learning Disabilities will be held Tuesday November 26th, 8 p.m. at Sedgewick Central School. A guest speaker will be in attendance. Parents, Teachers and all interested persons are invited to attend. 16-2p

★ The Annual Meeting of the Killam and District Recreation Board will be held November 21st in the Fire Hall at 8:00. Everyone is urged to attend. 16-2c

★ Grand Opening of the Killam Agriplex CAFE, under new management, on Tuesday, November 19th Free coffee and doughnuts from 1 to 3 16-2c

★ An organizational meeting of the Sedgewick Mixed Curling Club will be held at the Rec Centre on Wednes., Nov. 20 at 8.00 p.m Anyone wishing to curl in the mixed club, please come to this meeting as registration of rinks will be taken. For further information, call 384-3784. 1c

★ Rosyth Women of Unifarm Tea, Bake Sale and Bazaar at Hardisty Elks Hall, Saturday, November 23 Everyone Welcome 16-2p

Announcements

OPEN HOUSE
The children of the Paul Dragers and James Whiteheads wish to invite friends and relatives to attend an Open House and Dance in honour of their parents' 25th wedding anniversaries on December 7th at the Hardisty Elks Hall. Open house 8 to 10 p.m., dance to follow No gifts please. 16-4c

CLINIC DATES

Alta. East Central Health Unit Well Baby Clinics
Hardisty, Friday, Nov. 15, 1974 at Medical Centre 1:30-3:30 p.m
Strome, Tues., Nov 19, 1974 at the Bank of Montreal Building, 1:30 to 3 30 p m
Heisler, Wed., Nov. 20, 1974 at the School, 2 - 3 p.m.
Killam, Thurs., Nov. 21, 1974 at the Town Hall, 10 to 12 a m and 1:30 to 4:30 p.m.

DREVERS' GULF SERVICE
Call, Write or Phone Collect
888-3555 Hardisty
A Complete Line of Dealer, Lubricants, Tires, Batteries Farm and Industrial Fuels Filters - Fertilizers
FOR SALE — All Sizes of Tires, Batteries, Filters and Accessories for Your Car, Truck, or Tractor — Weed Sprays, Carbyne Seed Treat, Baler Twine and Cultivator Shovels, Etc.
SERVICE & SATISFACTION

BROCK THEATRE - Viking
Weekday shows at 8 p.m. Saturday 7 and 9 p.m.
NOVEMBER 16, 18 and 19 SAT., MON., TUES.
Robert Redford and Barbara Streisand in
"THE WAY WE WERE"
Nominated for six Academy Awards - this comedy-drama is excellent entertainment with something for everyone. A good love story, comedy and the message that radicals can be decent people. Adult Drama Color
NOVEMBER 20, 21, 22 WED., THURS., FRIDAY
James Coburn and Telly Savalas in
"A Reason to Live, A Reason to Die"
A handful of condemned men on an impossible mission against hopeless odds. An incredible story of eight men and a blood feud. Adult Western Color

BUSINESS & PROFESSIONAL DIRECTORY

Dr. J. B. CLOAREC & Dr. G. COURTEAU
OPTOMETRISTS,
Professional Bldg., Ph. 672-3361
4849-49 Street, Camrose

Dr. Bernard Clarke
OPTOMETRIST
4817 — 51 Street, CAMROSE
(3 door south of Smith Clinic)
Camrose — Phone 672-2880

Dr. D. N. TWERDUN
OPTOMETRIST
Above National Home Furniture Building
5061 — 50 Street,
Telephone 672-3158, Camrose

FEE & SONS LTD.
COMPLETE FUNERAL SERVICE
TELEPHONE 385-3642
KILLAM — ALBERTA
Member Alberta Funeral Information Service

Camrose Animal Breeders Assoc. Ltd.
[illegible]
8 a.m to 10 a.m.
Sunday: 8 a.m. to 9 a.m.
Phone Killam 385-2152
Phone Camrose 672-2530

FLOWERS
Hansen's Mens Wear 384-3582
Thompson Drug, Phone 888-3786
Borth Drug, Phone 385-3580
Fee & Sons, Phone 385-3642
Mrs. K Larson, Ph. 386-3773
S & S Pharmacy, Daysland

FRANKIES FLOWER SHOP
Camrose — Phone 672-4473

JAMES' REAL ESTATE and Insurance
● REAL ESTATE
LISTINGS WANTED
● INSURANCE
[illegible]
Including Life
[illegible]
KILLAM, ALBERTA

LOSNESS AGENCIES
Complete Service in Insurance and Real Estate
Notary Public
Ph. 386-3741, Lougheed

CO-OP INSURANCE
AUTO — FIRE — LIFE
ERNIE KOEHLI
[illegible]
Phone 384-3923 — Sedgewick

HOUSEWIVES TURNED PAINTERS — The Hardisty Arena lobby took on a fresh new look last week when community-minded ladies turned out to paint In the picture taken by Don Wilder that morning, are (left to right) Mrs Bourque, Mrs. Fossum, Mrs Gately, Mrs. Hendricks, Mrs Watkins, Mrs. Croteau and Mrs Campbell According to reports received, several more turned out in the afternoon to complete the job.
Hardisty Arena and Curling Rink have been a beehive of activity already this season The artificial ice went in the latter part of October and the curlers held a mixed bonspiel to get their season underway. Skaters from throughout the area have been taking advantage of the skating ice.
—Photo courtesy Don Wilder

Lougheed Halloween winners

LOUGHEED — Billy Paterson was home on Sunday for a short time from his job in Breton, where he is employed with Precision Drilling

Shirley and Jackie Johnson of Edmonton are spending the long weekend with the R. Smiths and J. Johnson

Mr. and Mrs Chuck Gillies and Darlene's mother, Mrs. Kay Berry spent Saturday at the Wm Patersons.

Mrs G Beaton and Mr. and Mrs. D Beaton of Veteran are spending the weekend in Calgary.

Thursday, a group of ladies from St. Andrews U.C.W. packed 2 boxes of clothing for the Bissel centre in Edmonton.

A very successful Halloween Dance was held Saturday evening. The winners of the best costumes were:
Best Dressed Lady — Mrs. Adelaide McClements
Best Dressed Man — Mr. Howard Hogg
Best Dressed Couple — Mr. and Mrs. K. Shaupmeyer
Most Original Lady — Debbie Quast
Most Original Man — Clifford Grove
Most Original Couple — Robbie Clark, Wade Barker
Comic Man — Mrs Jim Tindall
Comic Lady — (sister-in-law) Mrs Betty Tindall
Comic Couple — Roger Kroetsch and Verna Steil
Best Dressed Children — Glen and Leanne Hogg

Friday nite Mr. and Mrs. Bill Paterson, Mr. and Mrs Chuck Gillies, Mrs. Kay Berry, Mrs Gladys Miller, Mr. and Mrs Jim Paterson and Todd and Mr. and Mrs. J. Walsh helped Pat McKinnon celebrate her birthday at the home of Mr. and Mrs. Red McKinnon with a delicious turkey supper.

Anniversary Congratulations to the following couples:
Mr. and Mrs. R. Smith, Mr. and Mrs. Martin Roggensack, Mr. and Mrs. A. Knapp of Wetaskiwin, Mr. and Mrs. P. Grove, and Mr. and Mrs. Wm Kinghorn.

North West Trust
Guaranteed Investment Certificates
1 Year 11%
2 to 4 Yrs. 10¼%
5 Years 10¾%
Minimum - $500.00
Your Bonded Agent:—
SID JAMES,
JAMES Real Estate and Insurance
KILLAM, ALBERTA
Bus. Phone 385-3854
Res. Phone 385-3616
Member Canada Deposit Insurance Corporation

Sunshine club bingo

On November 2, 1974 a Farm Produce Bingo was held in the Bellshill school During the intermission the hooked rug made by the members was raffled off with the winner being Mr John Salamon of Hardisty.

Bingo winners were as follows
Mr R Manning, Miss Judy Kells, Mrs Dan Lawson, Lloyd Elm, Mary Reber, Perry Armstrong, Mike Chomyshen, Marion Drager, Ed Manning, Peggy Rittenhouse, Bob Taylor, Joy Elm, Mrs Howard Hays, Mrs Art Armstrong, Mr Ben Cibart, Mrs. Shupt of Calgary, Mrs. Helen O'Reilly

On November 6, 1974 the club held its November meeting at the home of Mrs Mildred Fraser Reports were given on the Bellshill Bingo There were 10 members present and one visitor Hostess prizes were won by Grace Kells, Daisy Mets and the club raffle prize was won by Mrs Cyril Drever. A nice luncheon was served by the hostess and her committee The December meeting will be held at the home of Mrs. Gene Elm at which time will be the club's annual Christmas gift exchange

SNOW TIRES
HARDISTY TIRE SERVICE
"Where Tires Are A Business, Not A Sideline"
PHONE 888-3778 (Bus. or Res.) HARDISTY, ALTA.

You Owe It To Yourself!
Vermilion College offers you a way to take the training you need:
— at a time convenient to you
— in modules (sessions of from two to four weeks)
— on the subject areas you want
— NOW! (and for credit toward a diploma in a Technology if you wish)
Starting on November 18, 1974, Vermilion College is offering:
AGRICULTURAL MECHANICS
ARTIFICIAL INSEMINATION
BEEF PRODUCTION
Building Materials Merchandizing
CARPENTRY
SYSTEMS ENGINEERING and
WELDING
Enquire Now - There's still time
Call 853-3366
Write: Chairman of Further Education, Vermilion College or drop in in person.
BUT DO IT NOW — YOU OWE IT TO YOURSELF!

4H CLUB

Killam 4-H Nimble Thimble

Before the meeting on November 6, Mrs. Forster led the club in a sing song

The meeting came to order with O Canada and the 4H pledge. The secretary's and treasurer's reports were read and adopted. A motion was made to drop giving shower gifts to the girls who have been in the club and were getting married

Arts and Crafts, tea and bazaar in the Killam Elks Hall on December 7. A motion was made to have a quilt for first prize and a pillow for second prize. A letter of thanks was read from Arnold Malone, formerly of the Alberta Youth Department, in the club's acknowledgement of his new post as M P

The meeting was adjourned Then the 22 girls broke into their projects.

Lunch was served.

Reporter — Frances Wilson

Hardisty Happenings

HARDISTY — We are glad to hear that Gail Tillmar is now a full fledged R.N. Out of a class of 94 girls that graduated with Gail, all of them passed their R.N. exams So congratulations to Gail and all her class as that seems to be a very good record

A large group of friends and relatives attended the shower on Tuesday night in the U.C.W Hall to honor Lori Rombough on her forthcoming marriage to Eddie Goodrich. A group of C G I T girls sang a number, and Ruth Tillmar obliged with a number of songs, also a song and accompanied by herself on the guitar, was given by Ritva Kunosson, which was enjoyed by all

Those at the head table were Lori, guest of honour, Toni Sim and Lorna Rombough, her mother, Jean Rombough and also the groom's mother, Winnie Goodrich and 2 grandmothers Mrs. Gertie McShane and Mrs Hearn. Also present at the head table was Lori's grandmother, Vera Rombough

Carrying the numerous gifts over to the guest table for opening, were Chris Rombough and Jodi Overman who in turn passed the gifts to the ladies to be looked at and admired. Many lovely gifts were received

Following a "Thank You" by Lori, a plentiful lunch was served by the Strong Ladies Club who were sponsors of the shower.

We all wish Lori and Eddie many happy years ahead.

The set of dishes drawn for at Lefty's Foodland a week ago was won by Edna Wells.

We welcome Vera Hendricks home again after being hospitalized in Edmonton

We also welcome back Brant Sim and expect he will have a good influence over our hockey teams this winter, as he has played hockey with a number of junior teams across Alberta

Miss Gladys Seibrasse and Mrs. Bessie Mazure attended the convention in Edmonton for the Women of Unifarm last [illegible]

The Bridge Club gathered at Carol Vickerman's home on Tuesday evening With three tables in play, top score went to Jeanette Moran

A meeting of St. Edmund's Mission Council was held in the Anglican Parish Hall on Thursday evening, with representation of all five parishes present. Discussion centered mainly on finances, it is hoped that parishioners will continue regular giving until a new minister is placed At present joint services are being held with Rev. Osborne coming once a month from Camrose, and Lay Reader C. Beairsto taking one service a month, at different points in the mission

Lunch was served by members of the A C W

The Community Press received a cheque for $3.00 recently without a signature. The Editor would appreciate knowing who to return same to

★Hardisty Agricultural Society Annual Meeting on Wednes., Nov. 20th at 8 p.m. in the Hardisty Recreation Centre. 14-2c

Touchdown SALE
1:00 p.m. Complete Dispersal of EXOTIC CATTLE for CARL BECK, DUCHESS, ALTA
MONDAY, NOVEMBER 18th
at Killam Auction Market, Killam, Alberta
● SIMMENTALS — 49 HEAD including:
3 - ¾ Bred and Open Heifers; 3 - ½ Cows with ¾ Calves; 40 - ½ Bred and Open Heifers
Reference Sires Lacombe Achilles, Florian, Parisien Bar Eleven, Salvador, Thunder, Banz, Promise, Atom, Saxo, Dufour, Cyr, Royal Count, Diamant, Fitzer, Cezon, Touch Kobu Napoleon
● MAINE ANJOU — 39 HEAD including
2 - ½ Cows with ¾ Hfr Calves, 37 - ½ Open & Bred Hfrs
Reference Sires Byzantin, Buret, Crack, Capone, Caqui, Berlin, Touchdown, Cunia
● OTHER BREEDS —
13 — ½ Bred Chianina Heifers (Reference Sires Fedelio, Fadino, Fiorello, Filippo, Fuscello, Fecco, Friggio)
9 — ½ Bred Limousin Heifers (Reference Sires Eclair, Dandy, Elephant, Eltoro, Edmond)
4 — ½ Open Blonde D'Aquitaine Heifers (Reference Sire Griffon)
1 — ½ month-old Romagnola Heifer Sire Monello
PLUS 25 Cows bred Simmentals
25 Cows Bred Blonde D Aquitaine
25 Cows Bred Maine Anjou
5 Cows Bred Romagnola
GUEST CONSIGNORS:
Robert Eyre, Tilley, Alta. - Simmentals
Lind Ranches Ltd., Brooks, Alta. - Simmentals
Red Bow Farms Brooks, Alta. - Maine Anjou
● Catalogues Available
CAMROSE & KILLAM AUCTION MARTS
Box 1808, CAMROSE, ALBERTA Phone (403) 672-4496
Carl Beck — Phone (403) 378-4722.

VISTA THEATRE
TOPS IN MOVIE ENTERTAINMENT
HARDISTY — ALBERTA
Cops and Robbers Action
HARRY IN YOUR POCKET
Starring James Coburn
Adult, N/S for children — Color
Showing: Friday, Nov. 15th at 8:00 p.m.
Saturday, Nov. 16th at 7:00 p.m.
Hoodlum Action and Adventure
3 TOUCH GUYS
Starring Isaac Hayes
Adult, N S for children — Color
Showing: Saturday, Nov. 16th at 9:25 p.m.
Tuesday, Nov. 19th at 8:00 p.m.
ARNOLD
Starring Stella Stevens
Comedy — Adult — Color
Showing: Friday, Nov. 22nd at 8:00 p.m.
Saturday, Nov. 23rd at 7:00 p.m.

Some will tell you this card costs you $2.50 a month.

Surprise!

Sure you pay for a Commerce Key Account But with what you pay now for personal cheques alone, it's not going to be any $2.50 extra.

Think of it. If you write just ten personal cheques a month at 1[illegible] a cheque you can spend $1.40 right there. So the most you'd possibly pay more for a Key Account would be $1.[illegible]

And that soon pays for itself in benefits. Take Bankplan Loans. With a Key Account, the Commerce gives you preferred rates on most consumer loans.

Travellers' Cheques. With a Commerce Key Account, you'll never pay a service charge to get them.

You'll never be charged for O'Canada or our new Key Account personalized cheques, using our 24-Hour Cash Dispensers, paying utility bills, purchasing money orders or domestic drafts.

A Key Account gets you a Commerce Chargex Card and overdraft protection. Plus an identification card that lets you cash your personal cheque, instantly, at any of more than 1600 Commerce branches in Canada.

Surprised?

Many are. But then, in the course of an average month, it's even more surprising how many times the need for a Key Account pops up.

CANADIAN IMPERIAL BANK OF COMMERCE

CO-OP
Products SALE
NOVEMBER 14, 15, 16, 1974

CO-OP TOMATO — JUICE, 48 oz. .... ea. 57c
CO-OP PINEAPPLE — JUICE, 48 oz. ...... 2 for 89c
CO-OP ORANGE — 3¼ ounce packages CRYSTALS ... 4's ... 67c
CO-OP GRAPE — 3¼ ounce packages CRYSTALS ... 4's ... 75c
CO-OP 7¾ OUNCE TIN PINK SALMON 83c
CO-OP IN OIL SARDINES .... 5 for 89c
CO-OP CREAMED — 2 lb. HONEY .... 2 lbs. $1.49
CO-OP HOMOGENIZED — 48 ounce tin PEANUT BUTTER .. $1.89
CO-OP 3 POUND PACK MARGARINE $1.59
CO-OP REGULAR GRIND COFFEE .... lb. $1.05
CO-OP INSTANT — COFFEE, 10 oz. $1.95
CO-OP 11 OUNCE JAR COFFEE DELIGHT . 89c
CO-OP 5 FLAVORS — 18 ounce CAKE MIXES .... 2 for 99c

• MEAT SPECIALS •
LEGS, BREASTS, THIGHS FRYING CHICKEN lb. $1.19
BOLOGNA, Tender Smoked lb. 75c
SMOKED PICNICS lb. 79c
SIDE BACON, sliced lb. pkge. $1.39

• FOR YOUR CHRISTMAS BAKING •
CO-OP — 2 lb. package AUSTRALIAN RAISINS .. $1.39
CO-OP — 1 lb. package CURRANTS .... pkg. 75c
CO-OP RED or GREEN — 16 ounce tub GLACE CHERRIES .... tub $1.55
CO-OP — 2 lb. package PITTED DATES .... pkg. 79c
CO-OP — 14 ounce package COCOANUT, medium pkg. 89c
CO-OP — 16 ounce tub CUT MIXED FRUIT .. tub $1.19
CO-OP — 16 ounce tub CUT MIXED PEEL ..... tub $1.09

CO-OP — Packages of 2 LIGHT BULBS .... 3 pkgs. 99c
CO-OP — Package of 50 BOOK MATCHES ...... 2 for 57c
CO-OP ASSORTED COLORS — PAPER TOWELS ... 2 rolls 75c
CO-OP — 128 ounce BLEACH .... each 85c
CO-OP — 17 ounce CREME RINSE .... each 75c
CO-OP — 17 ounce SHAMPOO .... each 75c
CO-OP — Packages of 200 FACIAL TISSUE .... 2 for 95c

WATCH FOR OUR FLYER with many more special buys !
OPEN FRIDAY NIGHTS UNTIL 9:00 P.M.

YOUR SEDGEWICK CO-OP
PHONE 384-3765
SERVICE CENTRE Phone 384-3877 CLOSED MONDAY

Sedgewick News

Private Gordon Kjelland, son of Mr. and Mrs. Ken Caruth is home on leave after a training session in Germany. He will be leaving this week to return to Winnipeg where he is stationed.

Think half the folk of Sedgewick were in Camrose last Thursday . . . seemed to see a familiar face every time I turned around.

The community sympathy is expressed to the relatives of the late Bill MacLaren whose sudden death saddened his many friends

Mr and Mrs Brian Bearsto and family and Angela Doody spent the weekend in Calgary visiting with Brian's sister, Mrs Phyllis Lawson and family

Mr and Mrs Keith Hansen and family of Calgary were weekend guests at the home of her parents, the H L. Bearstos

Mr and Mrs. Eric Bratland of Calgary, Mr. and Mrs. Ralph Tiede of Strathmore, Mr. David Muirhead and Miss Pat Bramby of Edmonton all visited at the Muirhead home during the Remembrance Day weekend.

Mr. and Mrs. Larry Truss and boys visited relatives at Edam, Sask. over the weekend. Sorry to report that while there Derek broke his wrist. Hope it heals in time for hockey, Derek

Mr. and Mrs. Ed Djos and Mr and Mrs Gordon Muirhead attended the Rodeo in Edmonton on Friday.

Mr and Mrs Rod MacKinnon, Mr and Mrs. Cliff Pope, Mrs. Gladys Miller, Mrs. Jim Paterson and Todd were joined by Mr and Mrs. Bill Paterson of Lougheed at the Don MacKinnons Monday evening to help Sharon celebrate her first birthday

Mr. and Mrs. Chuck Gillis spent the weekend visiting with the Jim Walsh Jrs. at their cabin at Skeleton Lake. Understand Jim put you to work, Chuck!

Nice to see Mr. and Mrs. Andy Braiden and a friend, all of Wainwright, here for Remembrance Day. The Braidens lived here for many years and it's always good to see friends.

Mr. and Mrs. E. Freeman returned Monday after a week in Vancouver. Their son Duane of Sherwood Park travelled with them, but he went on to San Francisco while they visited relatives in Vancouver. They returned together and spent a couple of days with Duane and family at Sherwood Park before returning home.

Mr. and Mrs. Eric Hagen and Holly Erickson spent Monday and Tuesday in Edmonton.

Joe Lee of Calgary was at his parents' home, the Brian Lees, for the weekend

Mrs. Barbara Petyrk, Jodi Schmutz, Michael Schmutz, Mr and Mrs. Wayne Schmutz and Dave Semeniuk, all of Edmonton were visitors at the Dick Erickson home during the weekend.

Mrs. Gwen Seip and Patricia of Edmonton and Mr and Mrs Roy Wilson and boys of Sherwood Park were at their parents, the Tom Wilsons, at the weekend to help them celebrate their 35th wedding anniversary Congratulations Harriet [illegible] Tom.

Mr and Mrs ken Hjelsvold and family of Calgary spent the weekend at her parent's home the Matt Kobasas

Cam Knutson of Calgary was home for the weekend

Mr. and Mrs. Gordon Peterson and girls of Olds were weekend guests at the John Brandingen home

Mr. Ted Medisky of Edmonton was at home for the weekend. Also visiting Mrs. Medisky were Mr. and Mrs. Pete Husoluk of Calmar.

Mr. and Mrs. Gary Meadus and family of Edmonton were guests at the Norman Rose home at the weekend.

Mr Clyde Clarke of Victoria was a guest of the Fritz Howelhes' for a few days this week. Ernie Leah, Clyde Clarke and Colvin Beairsto left Wednesday for the west coast While there Colvin will help his mother, Mrs F P Beairsto celebrate her 88th birthday.

Congratulations to Mr. Steve Pottage who celebrated his 87th birthday on Sunday, Nov. 10th.

Five Sedgewick couples took in a Kinsmen function at Vegreville on Friday evening – the Richard Luckis, Bob Retslers, Doug McClements, Dick Matthews and Monte Keriths

Mr and Mrs Barney Leirdahl were Sunday callers at Margaret Pedersons

Mr and Mrs Dwight Miles visited her mother at Irma on Saturday. Get well wishes to Marie who is a patient in Killam hospital, also to daughter Tena

Mr. and Mrs. Kenneth Bergum of Leduc visited with Mr and Mrs. Irving Bergum over the weekend.

Mr. Harry Jamieson of Consort was a visitor here with Mr and Mrs. Henry Jamieson.

Mr. Orville Stemmler of Edmonton visited with Margaret Pederson Friday and Saturday.

Mrs. R. Mikkelson, Connie and Rhonda visited with Reynold for the weekend at New Norway

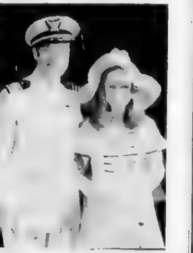

OLIVER — POTTER MARRIED IN SINGAPORE

On September 17, 1974 at 4:00 p.m in the American Ambassador's residence in Singapore, Judy Ann Potter, the only daughter of Mr. and Mrs. George Potter of Lougheed, Alberta, and Captain Edward Franklin Oliver, son of Mrs Agnes Oliver of Kerby, Oregon, were joined in Holy Matrimony by Reverend White of the Presbyterian Church of Singapore

The Bride appeared radiantly beautiful as she descended down the winding stairway of the colonial mansion with her hand resting comfortably on the arm of Ambassador Edwin Cronk who gave her away The bride's white tiered chiffon dress was set of by an exquisitely veiled hat, made especially in New York and hand carried to Singapore by the groom A bouquet of white roses accentuated the beauty of the bridal attire The Maid of Honor, Mrs. Pamela Lee, wore a turquoise velvet dress and had small orchids in her hair, matched by the bouquet she carried The groom was dressed in a white naval officer's uniform and the best man and usher wore white dinner jackets

Following the ceremony the bridal party and friends attended a reception at the residence of Dr Pauline Tan and Dr Harry Ho, close friends of the bride The spacious grounds of the estate and the magnificent gardens provided a beautiful setting for the guests to mingle as they sipped champagne The wedding cake was traditionally cut with the Groom's naval sword and a toast to the Bride was then made by the Best Man, Mr. James Campbell, who had introduced the couple three years before At that time the Bride was working as a Nursing Sister at Gleneagles Hospital in Singapore and Captain Oliver was on a special assignment attached to the American Embassy

After the cutting of the cake, telegrams from family and friends in various parts of the world were read to the newly wedded couple Shortly thereafter, the Bride and Groom departed the reception and spent their honeymoon at the famous Raffles Hotel in Singapore

Captain and Mrs. Oliver will be residing on Governors Island in New York where Captain Oliver is the Captain of the Port of New York. Mrs. Oliver, who is presently employed by the Union Oil Company of Indonesia has resigned from her job as a Nursing Sister in East Kalimantan (Borneo) and will be joining her husband in New York in November

TOO LATE TO CLASSIFY

● NOVEMBER 20th
The Annual Meeting of the Strome and District Agricultural Society will be held Wednesday, Nov. 20th at 8 p.m. in Strome Memorial Hall.

Strong Unifarm Local will be holding an important meeting at Bellshill on Wednesday, November 20th at 8:30 p.m. re memberships and choosing delegates to provincial convention.

SEDGEWICK Land and Insurance
● Real Estate
● Insurance
● Treasury Branch Agent
● Associated with Cormie & Kennedy, Barristers and Solicitors
● Fishing & Hunting Licenses
RAY POTTAGE, Prop

New Rates
CERTIFICATES
5 years 10¾%
1 year 11%
2 to 4 yrs. 10¼%
NORTH WEST TRUST CO.
John Brandingen
Agent
Phone 384-3789 Sedgewick

COMING SHOWS
Sedgewick Community Hall
FRIDAY, NOVEMBER 15th at 7:00 p.m. and SATURDAY MATINEE, NOV. 16th at 2:00 p.m.
"IT'S A BIKINI WORLD"
starring Tommy Kirk
A Family Color Picture
FRIDAY, NOV. 15th at 9:00 p.m.
Paramount Studios present
"BORSALINO"
Starring Alain Delon Adult Color Picture
Admission: Adults $1.00; Students 75c; 12 & Under 50c

HATS OFF!

TO ALL THE LEADERS OF CUBS and SCOUTS, and in particular to
Dick Matthews, Scout Leader in Sedgewick
MacPherson's Garage
Phone 384-3553 Sedgewick

M-M Food Features
Prices effective November 14th to 16th

CAMPBELLS — 10 ounce SOUP, Cream of Mushroom 1 for 95c
LIBBY'S — 14 ounce DEEP BROWN BEANS 2 for 89c
CARNATION — 11 ounce COFFEE MATE each 99c
SEA HAUL — 4 ounce OYSTERS, small 2 for $1.00
REGULAR or FINE COFFEE, Nabob lb. $1.25
LIBBY'S — 14 ounce SPAGHETTI in tomato sauce 2 for 69c
LIBBY'S — 48 ounce TOMATO JUICE each 59c
PERKY — 15 ounce DOG FOOD 5 for $1.00
SARA LEE — Chocolate or Vanilla CAKE MIXES, 11 oz. each 99c
BURNS VAC PAC WEINERS lb. 79c
BURNS COV HALVES COTTAGE ROLLS per lb. $1.19
BANANAS, golden ripe lb. 19c
GRAPEFRUIT, Texas ruby red 6 for 79c
GRAPES, California Red 3 lbs. $1.00

WINTER FOOTWEAR NOW IN
OVERSHOES — OVERFOOT — BOOTS RUBBERS
Sport Shoes — Dress Shoes — Work Shoes
TOTS WARM SNOW BOOTS pair $9.95
The Top Red only Sizes 5 - 13
CHILDREN'S SNOW BOOTS pair $5.98
Pile lined White Sizes 5 - 12
BROKEN LINES, CHILDREN'S BOOTS Clearing Prices
BOYS CHINOOK BOOTS, lined pull-ons pair $13.50
Rolled Gum Sole Sizes 1 - 5
MEN'S SIZES pair $17.95
MISSES WEATHERGUARD PULL-ONS pair $12.50
Brown Waterproof Pile Lined
TOTS MUK LUKS, Wolf Fur pair $13.95
LADIES WINTER BOOTS —
Hi & Low Cuts, Zippered, Laced, Suedes, Plain Leathers
LADIES SNOW BOOTS, black, zippered pair $17.95
HI CUT BOOTS, brown, zippered special price $21.00
MEN'S WINTER BOOTS —
BLACK & WHITE CURLERS, warm, smart pr. $21.95
SKIDOO BOOTS, heavy duty, warm pr. $18.95
BUSH BOOTS — OVERSHOES — ZIPPERS or BUCKLES
FELT SHOES — RUBBERS — RUBBER BOOTS
SHOES FOR ALL THE FAMILY —
A Large Selection — Compare Our Prices !

HARDWARE SPECIALS
The New 'Coleman' Console HUMIDIFIER
Designed to be seen and not heard, Modern, round Cabinette, rolls easily on casters, rubbber cushioned motor, draft free air delivery
No. 1012 2-speed model $69.95
No. 1013 3-speed Deluxe $89.95
'EASY CLEAN' HUMIDIFIER $79.95
C G E. — High efficiency system, stainless steel vane spreads water over 190 sq. inches of evaporative filter, 3 speed motor, 9.6 gal output
VAPORIZER - HUMIDIFIER $5.69
Charlescraft — 128 ounce capacity, automatic shut-off, 8 to 10 hour capacity, visible water marker
FIBREGLASS NAIL HAMMER $5.89
16 oz., drop forged polished head, cushioned rubber grip Regular $7.65
ANGLE SEAL DOOR SET $2.29
3 piece set, reinforced rubber securely clamped in aluminum strip
FOAMASTER TAPE, ½" x 18 ft. 98c
DOOR SWEEP, 36" long, aluminum and vinyl $1.35
SEAT COVERS $9.95
100% Orlon Pile, easily installed, snug fit, tub washable
BATTERY BOOSTER CABLES — BATTERY CHARGERS
IN CAR HEATERS — TOW ROPES
WINDSHIELD SCRAPERS, ETC
½" REVERSIBLE DRILL only $17.95
Black and Decker
DRY SHOP VAC., 5 gallon $14.95
7 PCE. JET TORCH KIT only $15.95
Pencil flame burner, blow torch head, flame spreader, soldering tip, spark lighter, propane cylinder, in metal case
MARSHALL-WELLS
BEAIRSTO BROS.
PHONE 384-3741 SEDGEWICK

Legislative Library Dec 75
Legislative Building
EDMONTON
T5K 2B6

The RED X Means TIME TO RENEW ☐

Community Press

SERVING THE COMMUNITIES OF DAYSLAND—STROME—KILLAM—SEDGEWICK — LOUGHEED — HARDISTY —ALLIANCE—GALAHAD—FORESTBURG

Single copies — 15c SEDGEWICK, ALBERTA THURSDAY, NOV. 21st, 1974 Volume 66 — No. 17

THE WEATHER
by R. W. C. D.

	Max.	Min.	Prec.
Nov [illegible]	32	25	4.8" sn
Nov. 13th	21	4	
Nov 14th	35	4	
Nov 15th	30	18	
Nov 16th	44	5	.2" sn
Nov 17th	28	22	
Nov [illegible]	33	7	

Hardisty remembers

November 11th was a beautiful day, and quite a few people gathered at Hardisty Legion Hut for the Remembrance Day service After the singing of O Canada, with Mrs Nettie Johnson playing the piano, President Ken Gutmann welcomed all those present. The scripture reading was given by Mrs Gutmann

Rev. Jackson gave the address, mentioning that the Second World War was intended to be the last war, but sad to say it hadn't happened that way

The hymns sung were "The Old Rugged Cross" and "O Valiant Souls".

At the Cenotaph, a prayer was followed by two minutes of silence in remembrance of those who did not return from the wars. The laying of wreaths was led by Constable Ed Hiscock, wearing the dress uniform of the R.C M P., laying the wreath from the Government of the Province of Alberta Among the others laying wreaths were Brian Harrison for Hardisty Hardware, Dennis Granger for G and G Service and Cathy Rogers for the C G.I.T The service closed with "Last Post" and "Reveille", followed by "God Save the Queen"

Coffee, hot chocolate and lunch was served at the Legion Hut following the service

HARDISTY — It was nice to see the Don McKenzie family, now of Moose Jaw, back for a few hours to visit old friends Shelley visited with Isabel Nelson while her folks were visiting elsewhere

Congratulations to Mr. and Mrs Wyatt Hinkey on the birth of a baby girl on November 2 She was a birthday present for Grandmother Hinkey, and her name is Cheryl Ann

Mrs. Thelma Fisher attended a family reunion in Edmonton over the weekend when her niece celebrated her 25th wedding anniversary.

Visitors at the Marion Elm home over the weekend were her daughter Claudia and husband Bill Williams, also son Brad and daughters Karen Freeborn Skye and Adam, and Jan and Miles Hartman, all of Leduc Mrs. Skye is staying with her folks, the Williams, until she is able to join her husband in Singapore

The Eugene Elms also had a crowd on Sunday . 22 in all: Lynn's sister and husband, Karen and Wayne Miller, also Art Widlake of Camrose with his daughter Allison and husband Rudy Neufelt with their four children from Edmonton.

Get well wishes to Mrs. Mildred Redman who has been undergoing a series of tests in the Royal Alex , Edmonton.

The $25.00 voucher, good at any one of Hardisty's stores, sponsored by the Legion Ladies, was won by Elsie DeWard

Mr. Prost had his daughter and her husband, also his son Captain Andre Prost and an airforce friend, to accompany him to the Armistice service in the Legion Hut last Monday

Canadian cowboys [illegible] the late 20's and early 30's were honoured by a contest in which the lucky name drawn would receive a free trip to the rodeo finals in Oklahoma City. This lucky ticket was drawn by the rodeo queen at the recent rodeo in Edmonton, and the winner was Mr. Jim House, an early resident and well-known man about Hardisty. Congratulations Mr. House, and may you enjoy your trip

(Continued on page seven)

★

FAMILY ALL TOGETHER FOR MOM'S BIRTHDAY

Mrs. Frances Kueber's birthday was celebrated recently at the home of her daughter and son-in-law Mr and Mrs Orville (Virgie) Zwack at Daysland Mrs. Kueber had a wonderful surprise when her daughter, Mrs. Howard McGregor (Mag) and her husband and two sons from Port McNeil B.C. arrived in time for the celebration

Daughters Mrs Eileen Dunham and Mrs. Betty Jenkins from Edmonton and Sister Marilyn from Galahad joined the family party, as well as her daughter Agnes Hilker, three sons Jim, Eddie and Ernie from Killam

For the first time in many years, all nine of Mrs Kueber's children were present to celebrate their mother's birthday together with her. It was an occasion long to be remembered by all of them.

Flagstaff Lodge News

Mr and Mrs. P Lindballe went to Hardisty on Friday to visit her niece Mrs. Marion Elm

Mr. and Mrs Leslie Palmer and Mrs. Lloyd Palmer of Killam visited Mrs Grace Palmer.

Mr. and Mrs. Vernon Storbakken of Lougheed visited their folks, the I. Storbakkens

Mrs Minerva Peacock returned from a visit to her home in Alliance On Sunday, she went with son Fred to Camrose to see her new great grandson, Blake Newton, born Nov. 16th.

Get well wishes to Mrs. M. Redman in an Edmonton Hospital and Mr I. Storbakken in the Killam Hospital, also to Mr. Victor McDevitt in an Edmonton Hospital. Welcome home to Mrs. Mary Clarke from Killam Hospital.

Mrs. Joyce Cramton of Daysland, Mrs. Ann Hill, Russel and Darren of Strome, and Mr. and Mrs Leslie Palmer of Killam visited Mrs. May Somers.

Mrs Molly Hooper of Vancouver Island, an old neighbour, called on Mrs. Skoberg and other friends in the Lodge

Mrs. Skoberg and granddaughter Mrs. Pat Stevenson and Scott, and Hilda Fisher had dinner in Lougheed Monday.

Myrtle and Odd Olson of S. Burnaby B.C., Elaine and Jennifer Hluahak of Chipman and Mrs Jacobsen visited Miss Signe Pederson. Ms. Holly Reid and Mrs Hogland of Camrose took Miss Pederson to Lougheed and north to visit with the Ole Ness's

Mrs Inez and Maud Sather visited their mother Mrs. Ruth Johnson and wrapped some parcels for her.

Jennie McConnell had Mrs. Margaret Denham call on her on Remembrance day. She went out to supper with Mr. and Mrs George Anderson and stayed overnight with them

Mrs Edith Galletly went to Haney, Sask. with Mr and Mrs Stuart Galletly, Mr. and Mrs Ken Galletly, Marvin and Kevin to visit Mrs Ken Galletly's mother and dad, Mr and Mrs Orson. The K. Galletlys stayed at Haney, and the rest went on to Regina to visit her nephew Dr. and Mrs. George Mitchell

Mrs Gladys Miller spent 3 days taking care of Todd while Mr and Mrs. Jim Paterson were away

Mr. Percy Stutt of Killam visited Mr. Zimmel.

Mr. and Mrs Tom Lien visited at the Herb Loness home in Lougheed and Mrs Lien stayed overnight

Mrs Brodie and Mr. and Mrs Miller and Johnnie of Edmonton visited Mrs. Grace Heron and took her out for supper and a drive around town

Mrs. Vivian Sparrow visited her mother Mrs. Aitcheson.

Mr and Mrs Wilmer McMahon, Mr [illegible] McMahon of Edmonton, Mr. and Mrs. Walt Roeder and Mrs. Gladys McMahon of Galahad visited Mr. W. McMahon. Mr. and Mrs. Lawrence Schweitzer of Killam and Mr. W. McMahon visited their great grandson in the Camrose Hospital. Kenneth McMahon took Bill to Camrose and on the way home, had supper at the Bernard McMahons

Mrs Shirley Brandingen and Karen of Merna and Alan Olsen of Edmonton visited Grandma Danielson. They went to the farm home of the Ross Danielson family.

Mr Frank Hansen took a drive to Strome

Paige and Rae Fisher visited his mother Mrs. Hilda Fisher and aunt Mrs. Lillian Skoberg.

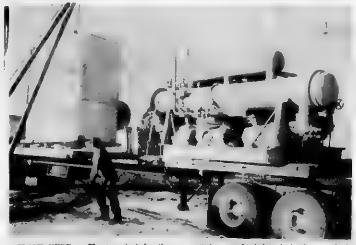

PLANT HERE — The ice plant for the curling and hockey rink at Sedgewick arrived last Saturday. Shown here is the large cooling unit being unloaded and the large cylinder-shape on the truck is the compressor unit. — Photo by Donna

TOP 4-H REPORTER — Bernice Niehaus of Killam Nimble Thimble Sewing Club was presented with the 1st place award by the Community Press for reports submitted throughout the 4-H year. This is the third year that the first award has gone to the Killam Club, and Mrs Helen Nikiforuk, club leader, holds the annual plaque

Second prize went to Helen Weller of the Heisler North Dairy Club, but as she was not present, Club leader John Feddema accepted a pen set on her behalf

Honourable mention was made of Rosemary Cibart of the Battle River Multi Club for her reports

This award, made annually by the Community Press to 4-H reporters in the Flagstaff area, is judged on promptness, originality, content and legibility

Hospital volunteers graduate

The regular monthly meeting of the Hardisty Hospital Auxiliary was held in the hospital on Wednesday, November 13th with thirteen members in attendance.

The members discussed and agreed upon Tuesday evening, 20th November as the date for the graduation ceremony for the volunteens who completed the recent training programme.

The treasurer reported a good bank balance which gave rise to discussion about the group's next purchase. The members are anxious to have the heart monitor in working order and hope the hospital will be able to acquire a defibrillator at an early date

There has been considerable correspondence, including a letter from Mr Ralph Sorenson, supporting the auxiliary's brief for a new hospital Once again, the group decided to table a decision about joining the Alberta Hospital Auxiliaries Association.

After the Volunteen service report, a motion was passed that the showcase would no longer sell cigarettes in the hospital A very special thank you goes to Mrs. Bill Richardson for the many lovely showcase items she has made.

The next fund raising effort will be through the raffle of a beautifully decorated cake which was kindly donated by Mrs. Brenda Lukens It can be seen on display at Young's Store

Finally, it was agreed to increase and update the patients' reading materials in the hospital. Each member is to try and bring magazines to the next meeting. If you have a big heart, but no magazines, the Auxiliary would still be delighted to see any potenial new members at the next meeting on December 11th

Heisler Elks install officers

Thursday evening, Nov. 7th, the Heisler Elks held their Installation of new officers. The evening began when E.R. Bro. Edwin Zimmer introduced the D D G.E R. Bro. Wes Jarvis of Bashaw, D D.H.R Lady Rene Brausen and H R L. Lorraine Martz of Heisler Lodge, who were asked to take a chair in the front of the lodge room.

Bro Ed Zimmer thanked the Elks for their fine co-operation during his term of office, also thanking the O O R.P. for all their assistance to the Elks in the past year He also wished the new officers the best in the ensuing year He then called on D D.G E R. Bro. Wes Jarvis to install the new officers. He did a nice job of the ceremony with the help of his assistant, Bro. Arnold McCrea and Brothers from Heisler Lodge, Joe Schulte Sylvester Kuntz and Len Zimmer. He was ably assisted also by the splendid floor work of the O O.R.P. drill team of the Heisler Lodge with music supplied by Lady Gertie Hauck.

After the ceremony, the ladies of the Royal Purple honoured the Brother Elks with a very impressive march and drill, working out the letters BPOE, with Lady Bonnie Bendfeld reciting in between each letter as they worked them out.

After the installation, the new Exalted Ruler, Bro. Ralph Weller thanked every one who had helped in the ceremony, also the Brother Elks for their confidence in putting him as the Exalted Ruler.

District Deputy Jarvis spoke briefly, also District Deputy Lady Brausen gave a very nice talk. H.R.L. Lorraine Martz thanked the Brother Elks for giving them the opportunity to assist with the ceremony.

Visitors came from Bashaw, Camrose and Edberg Lodges.

After the closing, pictures were taken, followed by refreshments and lunch.

The new officers for 1974-75 are:

Exalted Ruler - Ralph Weller
Past Ex. Ruler - Ed Zimmer
Leading Knight Allen Strauss
Loyal Knight - Norman Congdon
Lecturing Knight - Clem Loeb
Treasurer - Raymond Strauss
Secretary - C. J. Krickl
Publicity - Ervan Poepping
Historian - Marvin Kuntz
Chaplain - Leander Jacobs
Esquire - Grant Blaeser
Inner Guard - Colin Kroetsch
Tyler - Norman Badry
Trustees - Joe Bendfeld, Leonard Kapp, Joe Zimmer, Delmont Seiferman and Gilbert Martz.

Government body to protect consumers

by Kevin Peterson

Legislation that would make the provincial government a "consumer's advocate" against questionable business practices is now being studied by consumer and business groups across Alberta.

A proposed Unfair Trade Practices Act was introduced at the fall session of the Legislature but allowed to die on the order paper so interested groups could study it Consumer Affairs Minister Bob Dowling says it will be brought back to the House with some changes in the spring.

The legislation, patterned after similar consumer protection measures in Ontario and British Columbia would mark the first time the province has entered the retail field with powers to protect consumers.

It proposes the creation of a director of Unfair Trade Practices who would be charged with the task of policing the retail market place and then taking offending businesses to court.

The bill outlines a lengthy list of trade practices designated as "unfair", prohibits them and then gives the director power to launch law suits to block them

The director would have no actual policing power himself but would have the funds and power to take questionable cases to the courts as a "class action" and ask the courts for a decision

Mr. Dowling said the bill is a compromise measure designed neither to hurt businessmen nor to fail the interests of consumers.

Among the unfair practices listed in the act are:

applying "undue pressure" or taking "unfair advantage" of the consumer,

selling defective goods, or misrepresenting their condition including a list of 22 possible ways consumers can be deceived.

If a court agrees with the director that an unfair practice is being carried on, it can issue an injunction stopping the practice The businessmen involved is then ordered to advertise, at his own expense, to alert the public to the problem.

The court can also order performance of a violated contract, payment of all types of damages including punitive damages, cancellation of a deal or return of money already paid

The court could also hand the director warrants similar to police search warrants to obtain documents required for a suit

Retailers who refused to cooperate with the director would face fines of up to $5,000 plus a year in jail

Mr. Dowling said the advocate role is necessary because the current method of forcing consumers to launch criminal proceedings ends up punishing them instead of helping them The class action approach using provincial funds leaves the court as the final arbiter while putting the clout of the provincial budget behind consumers' interests

★

Kindergarten on tour

Students of Sedgewick Kindergarten had a memorable morning last Thursday. They began with a tour of the Community Press where they were shown all the machinery that prints our newspaper Each youngster was given a metal slug with his name on it as a souvenir From there, they went to the Fire Hall and saw the equipment used by the Fire Department. A big highlight was a ride on the fire engine. (Wish I'd have known, I've always wanted to ride on a fire engine) Their morning concluded with a birthday party for Sharon at her home, which happens to be Mac's Cafe.

A lot to talk about for a long time for some happy 5 years olds! Taking part were Sheila Djos, Sharon Clarkson, Lori Miles, Sherri Sparrow, Kari Olmstead, Tracy Arntzen, Angel Kobsar, Tracy Pellern, Laura-Lee Dafoe, Sheila MacKinnon, Brian James, Bruce Armitage, Jeffrey Armstrong, Murray Delany, Kevin Wright and Max Bearsto. They were accompanied by their teacher Mrs. R. Polege and two mothers, Mrs. Ed Armstrong and Mrs. Lyle Kobsar

Those responsible for the Kindergarten are happy to report that it is now operating under a Provincial Grant.

Organize local body

On Tuesday, Nov 26th, parents of children with Learning Disabilities and other interested people are invited to attend a meeting at Sedgewick School. It is hoped at this time, to organize a Local Association for Children with Learning Disabilities.

In anticipation of the local group being formed, Mrs. Woodward and Mrs V Booth attended the Annual Dinner meeting of the Alberta Association recently in Edmonton The meeting was a success, with a good turnout

Before such a group is formed at the local level, one should realize ' Who is the Learning Disabled Child"?

Bobby, who can converse so intelligently but cannot learn to read

Billy, who fails arithmetic but can write excellent reports for his social studies

Susan, who understands perfectly information she sees or hears but cannot prove what she knows in writing

Joey who can follow written directions easily but who has dificulty following a sequence of directions given orally.

Henry, who cannot read the simplest book but who is a 'whiz' at mathematics.

These children are suffering from a minor neurological impairment which, while it does not lower their intellectual capacity, it does prevent them from mastering one or more of the basic academic skills - that is: reading, written language, verbal fluency, spelling and or arithmetic

Children who have a specific learning disability seem to have breaks or short circuits in their learning pathways which interferes with the learning process

Early recognition, precise diagnosis and specific remediation are essential to the Learning Disabled child They must receive help before educational problems are compounded and emotional problems develop.

With loving support in a home where there is knowledge and understanding of learning disabilities and an objective, structured pilosophy of discipline, the child can cope and begin to enjoy a happy childhood.

A local association will bring a better understanding and awareness of the problem confronting these special children.

- NOTICE -

IRON CREEK GAS CO-OP LTD.

SEDGEWICK, ALTA.

Natural Gas Contracts will NOT be available at the present cost of $1700.00 from Iron Creek Gas Co-op after DEC. 1st, 1974.

Also, NO CONTRACTS will be signed after the plough has gone by until the whole Franchised Area Distribution system has been completed.

The DEFENSIVE DRIVING COURSE

ADMINISTERED BY THE ALBERTA SAFETY COUNCIL

DDC accident prevention for experienced drivers

DDC backed by the Insurance Agents Association

DDC up to 3 demerit points remitted

DDC 1,500,000 grads in Canada and the U.S.A.

FEE $8 . . . FOUR EVENINGS . . . 2 HOURS EACH

Location: Sedgewick School, 7:30 p.m.

NOVEMBER 3, 5, 10 and 12, 1974

Contact, Ruth Iverson at 842-4722 and REGISTER NOW

Direct Line * * with Ralph

Last week I was in Edmonton to attend the Farmer's meeting regarding the price of beef. A number of M.L.A.'s were in attendance, as well as Bob Clark the Leader of the Opposition. We were not at all satisfied with the actions of the government, and it was generally felt as Bob Clark put it, that a government that could afford to spend 37 million dollars on an airline, could afford to assist its beef producers to a larger extent.

The beef producer is losing in the numbers game. It costs approximately 60 cents for the feed needed to put one pound of gain on an animal. Two weeks ago beef cattle were fetching 40½ cents per pound live at auction. Thus, every day the producer fed the animal, he lost money. Retailers and packers are not making a great deal of money, but at least they are getting more than their cost of production. The producer definitely should get enough to meet his cost of production and make a reasonable profit. It is the responsibility of the government to ensure he does.

Of particular interest to people in rural areas of the province is Bill 62, the Medical Professions Act. Although this bill was discussed towards the end of this session it will not come up for assent until Spring session. Generally it is well thought out legislation designed to ensure that the doctors in Alberta meet a high standard of excellence. This bill also makes provision for the professional medical assistant, and the highly trained paramedics (ambulance specialists). Other provisions of the bill are a streamlining of discipline proceedings and appeal mechanisms, and provision for three members of the general public to sit on the Medical Council of Alberta. Bill 62 also contains the requirement that all Alberta doctors write and pass the Medical Council of Canada Examination (LMCC). Special provision for the upgrading of standards in rural areas are also contained in this bill.

I am beginning to get constituency questionnaires out in the mail. Since there are some 3,500 of them, it is a long process, but we are making progress. It is a lengthy questionnaire designed to cover many areas of concern. For that reason please do not feel obligated to answer every question, and if you feel there is a concern I missed, please add that at the end. I am looking forward to hearing your views as reflected by the questionnaires, and will be publishing the results of your opinions in the early new year.

— Ralph Sorenson

LETTER BOX

November 12, 1974

Dear Mr. Editor;

In this day of computers, we sometimes get the feeling that we are very small cogs in very big wheels. Many of our dealings are with very big corporations (including the various levels of governments) who relate to us as numbers rather than individuals. Various newspaper columns and even television programs are now trying to cope with the frustrations of Mr. Citizen.

Recently I experienced a situation in which I was shuffled from one government agency to another without any satisfaction. Finally, in desperation, I wrote to our M.L.A., Mr. R. Sorenson. To my surprise, the response was immediate and I was finally given some direction as to the course that was necessary to take. As a result, a Cabinet Minister has promised to investigate my concern.

Too often, I hear people complaining about issues but doing little about them. I suggest that we all remember that Councillors, School Trustees, Mayor, M.L.A. and M.P. are our choices and are in a position to do something about the various concerns we have. Use them!

Maybe we should all be a little more involved?

Thank you.

J. E. Sparrow.

IN THIS CORNER . .

Security systems

"In the coffee shop the other day some of us were talking about recreation, sports and work. The conversation doesn't matter except that one man said "but, you have to ask what security means to you? For me, it has meant different things at different times". Another said, in effect, that "security was to have enough to make life pleasant and some stashed away for personal needs in old age".

The first man to ask the question implied that he did not think that security hinged on material things but was something else altogether. Someone else entered the conversation with the observation that security may come from within implying that it was related to the questions of who we are and why we are.

It came to my mind that Jesus was saying something about security when he told the parable about the wise and foolish builders (Matthew 7: 24-27). The man who built upon the sand had a lovely house, no doubt, well planned in appearance but insecure. Underneath was shifting sands.

On the other hand the man who built his house on a rock had a secure foundation for [illegible]. The storms, the wind the rain - none of these really mattered because he was secure. He was in a solid position to face what he knew must come.

It is a parable of life. Jesus words are so pointed that many reject them, because they touch the core of our being where disturbance is painful. But it is a practical observation on the issue of life. "He who has ears to hear, let him hear".

As a child we usually experience security within the family. It comes from acceptance and has little to do with material things. It is a sense of well-being and worthwhileness that a child requires when surrounded by love. To the child, the spiritual is made real by the physical and emotional.

Adults are not different. They like to think they are different that they are strong, self-sufficient and capable. But they are playing games with themselves when it comes to the inner being of man where love really counts.

The only valid security system is the child's system; resting in the love of the family. For us the security family is the Kingdom of God where we look to God with a child's love and faith. As Jesus said: "whoever does not receive the Kingdom of God like a child shall not enter it" (Mark 10:15).

To enter the kingdom through the love of Jesus is to know the real meaning of security; a security that reaches beyond pain, adversity and even death itself.

The questions of who we are and why we are, pale into insignificance because we are secure in the family of God.

H. Allan Richards
Flagstaff Ministerial

4-H CLUBS

Merna 4-H Lighthorse Club

The reorganizational meeting of the Merna 4-H Lighthorse Club was held at 8:00 p.m. at the Merna United Church on October 30th.

The officers were elected. They are as follows:
President: Marina Miller
Vice-President: Angela Doody
Secretary: Deborah Swainson
Treasurer: Vincent Miller
Reporter: Frank Leslie

After the elections, Bill Leslie was given a cheque for $10 for his Wild Oat Essay. Later the club Leader was elected. Our new leader is Terry Leslie.

After everyone introduced themselves, they went on with the meeting. The Regional Day awards were given out.

Reporter — Frank Leslie

RELIGIOUS SERVICES

SUNDAY, NOVEMBER 24th

St. Edmund's Mission Anglican Church

Sunday, Nov. 24 at Hughenden:
2:30 p.m. Holy Communion
Rev. B. Osborne in charge

Church of the Nazarene

Lougheed, Alberta
Manse 386-2077

Sundays:
10:00 a.m. Learning Together
11:00 a.m. Family Devotion
7:30 p.m. Rejoicing in Evangelism

Wednesdays:
8:00 p.m. Prayer and Bible Communications

Remy Tombras, Pastor

Killam Baptist Church

Bert Nieuwenhuis, Pastor
Sunday School 10:00 a.m.
Morning Worship 11:00 a.m.
Evening service: 7:30 p.m.
Bible study and prayer service on Wednesday at 8:00 p.m.
Fridays, G.M.G. at 7:00 p.m. and Young People's at 7:30
W.M.S. 8:00 p.m. last Thursday of the month

United Church of Canada

Strome-Killam Pastoral Charge
Minister: H. Allan Richards
Times of Services
Killam 9:30 a.m.
Strome 11:00 a.m.

Killam Pentecostal Tabernacle

Sunday School 10:00 a.m.
Morning Worship 11:00 a.m.
Evening Service 7:30 p.m.
Tues., Prayer and Bible Study at 8:00 p.m.
Fri.: Young Peoples, 8:00 p.m.
Pastor Gus E. Rankel, 385-3587

Sedgewick Lutheran Parish

Bethania Lutheran
Church School Christmas Program Rehearsal 10:00 a.m.
Congregational Fellowship Supper at 6 p.m. Love Offering. Program following.
Rev. A. Severson, guest speaker

Trinity Lutheran
Family Worship 9:30 a.m. (Bible Study - Genesis)

Sharon
Sunday School 10:00 a.m.
Church Hour 11:00 a.m.

P. S. Olson, Pastor

United Church of Canada

Sedgewick Pastoral Charge
Merna 8:45 a.m.
Sedgewick 10:15 a.m.
Lougheed 11:30 a.m.
Minister: Rev. Robert Chappell

Presbyterian Church

Killam—Galahad Charge
Sunday Services —
Galahad — 9:30 a.m.
Killam — 11:10 a.m.
Community Church School Thursdays at 4:00 p.m.
Junior Choir Fridays, 4:00 p.m.
Minister: Rev. Larry Lin, M.A.

4-H CLUBS

Battle River 4-H Club

The reorganizational meeting of the Battle River 4H Club was held November 4th at Battle Bend School.

The old business discussed was the award night which will be held in Alliance Hall, November 24th at 5:30 p.m. It will be Potluck Supper and everyone is welcome. The new business discussed was as follows: Meetings will be held the first Tuesday of every month at 7:30 p.m. at Battle Bend School. The Election of officers was as follows:
President: Dianne Barnes
Vice-President: Karen Kuefler
Secretary: Karen Steadman
Treasurer: Robin Gibson
Reporter: Joy Elm

Beef weigh-in was on November 9th at 10:00 a.m.

Lunch was served.

Reporter — Joy Elm

Water Wells

DRILLED, CASED & DEVELOPED

ERICKSON DRILLING

Phone 583-3734 GALAHAD

The Community Press
Published every Wednesday at SEDGEWICK, Alberta
MONTE KEITH, Publisher Phone 384-3641
SUBSCRIPTION RATES: Canada—In 40 mile radius $3.50
Outside 40 mile $4.50 per year
Overseas and U.S.A. $6.00 per year
Counter Sale 15¢ per copy
Second Class Registration Number — 0725

Be on the seats next week

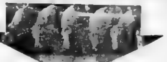

KILLAM AUCTION MARKET

STOCK COWS & BRED HFRS.

Tuesday, November 26 - 1:00 p.m.

300 - 500 HEAD EXPECTED

Advance Consignment of 50 RWF COWS & HEIFERS (Complete Dispersal) for Allan Morgan of Heller.

- Cattle will be sold in lots to suit everyone.
- Open Consignment - Call and list yours today.

For information contact:

CAMROSE & KILLAM AUCTION Mart
BOX 1808, CAMROSE, ALTA. PH.: (403) 672-4406

THE 50¢ LONG DISTANCE WEEKEND SPECIAL!

NOW dial anyone in Alberta for fifty cents or less Friday midnight to 6 a.m. Monday

FRIDAY MIDNIGHT...

That's when you can start saving. Now this special low [illegible]

Dial direct to any place in Alberta, *for half a buck or less for your first three minutes*. If you don't yet have Direct Distance Dialing, phone station-to-station for the same low rate.

...TO 6 A.M. MONDAY

Fifty-four continuous hours of savings - day or night! Think of all the people who would like to hear your voice. Surprise somebody! Phone this weekend - anywhere in Alberta - for half a buck or less.

REMEMBER ● DIAL DIRECT if you live in a DDD area ● If you don't live in a DDD area, ask your Long Distance Operator to place your calls station-to-station ● This special rate does not apply to other types of calls.

AGT

Keeps you in touch with a bargain

Keeping in touch

with Arnold Malone, M.P. Battle River

Earlier in this column I indicated that I was a member on the Indian Affairs and Northern Development Committee and the Committee for National Resources and Public Works. Because this is a very important part of the parliamentary process, and an activity which has a great deal to do with the shaping of legislation, I thought it might be worthwhile and interesting for me to share with you some of the experiences that take place in the Committee setting. The following is a description of one meeting we had recently on the Committee for Indians Affairs and Northern Development.

The Committee has 20 standing members and they represent the various parties in a proportion equal to that by which they are represented in the total House. We will meet anywhere from once to twice a week and sit from 1½ to 3 hours at a given meeting. The Committee members sit on three sides of a large square table while the Chairman and the witnesses sit at the head.

Recently we had a very interesting day in which we heard representations from the Northern Quebec Inuit Association. This was an extraordinary experience since it took place in three languages, but did so with tremendous fluency even on the technical matters. Their request was to have the Government grant funds to allow them to establish their own radio communications systems so that they could broadcast to their people in the Inuit tongue. They felt this was most important, otherwise they would be forced to give up their culture as it is now experienced.

The Inuits explained that at the present time they have almost no access to the main part of Canada by radio or television. As an example, after the 1972 election the Inuits did not hear for several days who won the election. When they did get the results they were from Moscow rather than C.B.C. or other Canadian radio stations. The situation is truly one of interest and concern. It was the proposal of the Inuit people that rather than having a large radio station, that they have a number of small ones in the various communities with booster stations in between. This would allow them to do their own programming and to keep in contact with all those of their own culture. Further, they could then send distress signals back and forth in cases of emergency. Part of their plan was to allow for a number of transmitting devices to be scattered along various trapping lines so that trappers in a distress situation could signal for help or report a problem.

In the Committee, the Inuits presented a very well written document expressing their concerns. After making their official presentation they then came under questioning by the Committee members. As I mentioned before, this process has an important influence on legislation. If a casual observer were to enter the room, he would have great difficulty in determining which Committee members belonged to which political Party. At this phase of the process, the legislators are simply trying to determine the problems and the expectations of the witnesses. Often, legislators will propose hypothetical laws to see whether or not these would meet with the satisfaction of the witnesses.

Attending the aforementioned Committee meeting were many Inuit women and children who were watching and observing the proceedings. Occasionally, some of them were asked for their opinions on questions related to their education and the need for radio communication. It was the intent of the Inuits to use their radio station for promoting their culture, offering opportunities for early childhood education and giving educational courses to students and adults. With genuine pride they wanted to be able to own and operate their own radio transmission system. They also intend to bring in news from the outside world even though they cautioned that most news from the outside was bad news. Further, they wanted to have the opportunity to send messages in English and French to the provinces of Canada to help teach us about the Inuit way of life.

I have taken space in this column to give you a description of a Committee meeting so that you might understand the operation of the Committee system. I think it is important for any group with a major concern to organize themselves and appear before an appropriate Standing Committee. In the case of the Inuits who were desiring to establish their own radio broadcast system, they won the highest respect of all the members on the Committee. The results were by unanimous consent to recommend to the Government that funds be made available to establish the system requested. Businessmen, farmers, women's groups, groups on environmental concerns and many others could all make citizen appearances in front of a Committee. I think it is important that the constituents of Battle River know that they can have an important influence on the direction of the legislation that affects them.

WATER WELL DRILLING

And Sand Screens

Contact:
MOUNTAIN HILL DRILLING
Ph. 372-3809 Box 114
Bashaw, Alta.

FORESTBURG MECHANICAL SERVICES

PLUMBING HEATING GAS FITTING

"RELIABLE SERVICE"

E. N. (Gene) Hruska

OWNER — OPERATOR

24 HOUR PHONE: 582-3533
Box 125 FORESTBURG

New 1975 Units

3 1975 CHEV IMPALA, 4 door Sedans
1975 CHEV IMPALA 2 door Custom Coupe
1974 CAPRICE DEMONSTRATOR, 4-door
Air conditioning, fully equipped.

Quality Used Units

1973 MAVERICK, 2 door, V-8, auto., radio, low mileage
1966 CHEV. 2 door, H.T.
1963 CHEV. 2 door, H.T.
1966 OLDSMOBILE 4 door
1970 CHRYSLER 2 door H. T.
1972 DATSUN 510, 2 door
1953 1½ TON, real good shape, box and hoist

SWOBODA Motors

PHONE 374-3686 DAYSLAND

Daysland Auction Mart

SALES EVERY FRIDAY

Owned and Operated by Russ Sheets and Dave Hutchinson

On Sale this Friday —

Miscellaneous at 12 noon; Hogs at 1:00; Cattle to follow

Good assortment of household furnishings including a Chesterfield and Chair, Tables, Bedroom Suite, Kitchen Suite, Sabre Saw, Jig Saw and stand, Plus Miscellaneous, from one contributor.

Heavy run of Weaner and Feeder Pigs
25 — 60 lb Feeders from one contributor
500 Pigs on offer last week.

FRIDAY, NOV. 29th at Regular Sale — Household Sale for Melktor Haugen of Lougheed, featuring a Philco 19" color T.V. and stand, like new; Small Electric Stove, Annex Heater, Fridge, Tables; Electrical Appliances; Dishes, Miscellaneous PLUS an Old Dresser and other collectables.

Selling also for another contributor — 9-piece Walnut Dining Room Suite, with Table, 6 Chairs, China Cabinet and Buffet, over 50 years old.

If you have anything to discuss or sell, contact:

Mike Zowtuk	688-2143	Holden
Russ Sheets	672-6461	Camrose
Dave Hutchinson	863-2161	New Norway
Herb Robinson	374-3757	Daysland
Bill Hrudko	672-3510	Camrose

Daysland News

DAYSLAND — A very impressive Remembrance Day service was held in the Daysland Community Hall on November 11th.

The Entrance of the colours was brought in by the Daysland Pipe Band.

After the Silent Remembrance, last post and Reveille, a reading from the Scriptures was given by Rev. Elkin, followed by a few words from Rev. Armstrong.

After a hymn and God Save Our Queen, the colour party retired from the hall.

A delicious dinner was held for the Legion members and their families.

Mr. and Mrs. Ross Heck and Mr. and Mrs. Fred Heck of Camrose attended their cousin Wilfred Heck's wedding at Peace River on November 9th.

Mr. and Mrs. Steve Bernount of Athabasca spent Monday, November 11th visiting at the home of Mrs. Annie Dolanz.

Mrs. Olga Wynnyk and Mrs. Nancy Renney attended the annual hospital association convention held at the MacDonald Hotel in Edmonton from November 12 - 15th. Also attending conventions in Edmonton were Mr. and Mrs. Bob Myers.

Mr. and Mrs. L. Dolanz recently spent a Sunday visiting at the home of Mr. and Mrs. Don Wagner at St. Paul.

A very enjoyable evening was held in the Daysland community hall on Saturday evening, when fifty people, half musicians gathered to visit, play and reminisce of the last twenty-five years of orchestra playing.

Orchestras present were players from the old "Blue Jays", the old "4 Aces", Ruby's, Shirley's, Joyce George's, Sparkles, Rythmn Kings and Elmer Lotzer.

The players and their wives came from Edmonton, Wetaskiwin, Camrose, Bawlf, Rosalind, Heisler, Strome, Killam, Forestburg and Daysland.

Heisler District News

HEISLER — Visitors over the long weekend with the Herb Badrys were their son Al and his fiancee Lorraine Pequin of Drayton Valley. A shower was held in the Heisler Elks Hall on Sunday evening in honour of Al and Lorraine. Assisting the couple with the opening of the gifts were Al's mother, Mrs. Herb Badry and his grandmother Mrs. Tilly Badry. After the opening of the gifts the couple thanked everyone for coming and for the lovely gifts. Lunch was served by hostesses Mrs. Gilbert Martz, Mrs. Agnes Kuntz and Mrs. Leander Martz. The wedding will take place on November 30th in Heisler.

Born to Frank and Pat Niehaus of Calgary, a boy named Chad Patrick. Proud grandparents are Mr. and Mrs. Ed Hauck and Mr. and Mrs. Leonard Niehaus of Daysland.

Born to Garry and Sharon Bendfeld, a boy. Proud grandparents are Mr. Leander Bendfeld and Mr. and Mrs. Norman Zemmel of Strome.

Dwayne Lassu is a patient in the University Hospital in Edmonton. Mrs. Andy Wolbeck is a patient in the Daysland Hospital.

Visitors over the long weekend at the Francis Fankhanel home were Lucy, Dan and Shawn Bieganek and Betty, Ken and Lisa Mourits, all of Edmonton.

Visitors at the George Fankhanel home were Mrs. George Heinaranta and family and Floyd Fankhanel and Marie Smith all of Edmonton. On Sunday the George Fankhanels and their visitors spent the day in Alliance with Miss Muriel Fankhanel and Mr. and Mrs. Ed Lysne.

Mr. John Tarnowski of Camrose passed away at the age of 60 on Thursday, November 7th. The deceased was a brother of Mrs. Matt Niehaus and Albert Tarnowski of Heisler.

Mr. and Mrs. Bill Loesch and Mr. and Mrs. Arnold Wolbeck were Tuesday and Wednesday visitors in Lethbridge with Debby and Sheryl Loesch and the Ron Scherloski family.

Melvin and Sharon Kuntz and family of Saskatoon visited for the long weekend at the Sylvester Kuntz home. On Monday the Kuntz families spent the day with Paul and Margaret Rasmussen and family in Gadsby.

[illegible] and Joan Kroetsch of [illegible] were Sunday visitors at the Albert Kroetsch and Sylvester Kuntz homes.

Mr. and Mrs. Clarence Rea[illegible] spent a few days with Ka[illegible] and [illegible] and Darcy Nelson [illegible] Lethbridge also visiting with the Ron Scherloski family.

The Norwegian Card Party was held at the home of Mrs. Stan Badry on Tuesday evening. First prize went to Mrs. Francis Fankhanel and second prize was split between Mrs. Art H[illegible] and Mrs. Norman Lassu.

The Town Ladies Card Party was held Wednesday evening at the home of Mrs. Del Kroetsch. First prize went to Mrs. George Fankhanel and second prize to Mrs. [illegible] Kroetsch. A lovely lunch was served.

Mr. and Mrs. Ed Dietrich of Sylvan Lake spent the long weekend with Mrs. Theresa Scha[illegible] and John.

Mr. and Mrs. Ken Dooly and family of Calgary spent some time at the Herman Roth home. Their mother Mrs. Betty Roth and their grandmother Mrs. Olive [illegible] returned home with them for a week.

BODY REPAIRS

FREE ESTIMATES

- WHEEL ALIGNMENT
- BODY WORK
- TUNE UPS
- MECHANICAL REPAIRS
- 24 HOUR TOWING (AMA)
- On The Spot Appraisals

ROSS' AUTO BODY

PHONE 582-3530 — FORESTBURG

GROW WITH SHERRITT FERTILIZERS

BULK & BAG FERTILIZERS
3 PULL-TYPE SPREADERS
FREE FARM DELIVERIES
or HAUL IT YOURSELF SAVE $6.50
Freight from Fort Saskatchewan

— CONTACT —

DENNIS LOESCH

PHONE [illegible] STROME

ONE OF A SERIES

This parcel is on its way to Nojack, Alberta. Because Greyhound goes to places that other transportation companies don't. Nojack. New Norway.

Small places like these are important. Our agricultural economy depends on them. And they depend on good bus service. Not only for passengers but for express shipments as well.

Greyhound looks after packages as well as people. Since 1930 we've moved thousands of tons of express in Alberta. Everything from farm machinery parts to crystal glasses. Newspapers and magazines, school books and fishing hooks, dinnerware and underwear; all kinds of way-out items . . . to some very far-out places.

In our 44 years in Alberta, we've expanded our routes to serve hundreds of communities and flagstops. Some of these routes are economical for Greyhound. Others aren't. But we still serve them all.

Greyhound Canada was born in Alberta. Our national head office is still located here. Wherever we go in Alberta...Nojack, New Norway, Nobleford, or your corner of the province...it's all the same to us. It's home.

GREYHOUND CANADA
Greyhound Lines of Canada Ltd.

44 years of helping Albertans get together

KILLAM SHEET METAL Ltd.
Plumbing — Heating — Air Conditioning
Lennox Furnaces and Air Conditioning
Meyers Pressure & Septic Tank Pumps
Water Softners & Water Iron Filters
Eavestroughing Installed
Lloydminster Septic Tanks
Propane and Natural Gas Installations
CALL US FOR A FREE ESTIMATE
BUSINESS PHONE 385-3877
AFTER HOURS EMERGENCY SERVICE:
Heating - Phone Gilbert, 385-3694 or Roger at 385-3533
Plumbing — Phone Jay at 385-3563

HAVING PROBLEMS WITH THE LADIES ON YOUR LIST
Gifts THEY'LL NEVER FORGET
THEN SHOP AT SAUNDERS IN KILLAM
★ ★ ★ ★ ★
Rack of Dresses 25% off
SAUNDERS VARIETY STORE
KILLAM — ALBERTA

'75's on display
1975 ASTRE G.T., automatic, radial tires
2 - 1975 PONTIAC Parisienne 4 door Sedans
1975 Pontiac LeMans, 2 door

ONE LEFT — 1974 PONTIAC SPORTS COUPE (Demo)
1973 TOYOTA CELICA, S.T., A dandy small car
1971 OLDS DELTA 88 ROYALE, 4 door H. T.
1970 CHEV IMPALA 4-door sedan, 400, V8, auto., P.S., P.B.
1970 CHEV IMPALA 2 door
1969 AVC JAVLIN, V-8 automatic, P.S. and P.B.
1971 VEGA G.T.

1972 CHEV. ½ TON, V-8, automatic
1972 FORD ½ ton, V-8, 4 spd.
1970 FORD ½ ton, V-8, Automatic
1972 GMC SUBURBAN, V-8, automatic transmission
1967 FORD ½ TON
1973 SKI-DOO 340, T.N.T., FREE AIR

Gabriel Adjustomatic SHOCKS . . . ea. 14.95
To fit all popular makes.
Installation Extra

MacLENNAN MOTORS Ltd.
Pontiac — Buick — G.M.C.
Box 88, KILLAM Phone 385-3565

LOW ON PRICES HIGH ON SERVICE
WOODBURY — Lemon or Regular
Shampoo 450 ml. **2 for 87c**
SUNLIGHT LIQUID — For Dishes
Detergent 32 oz. 65c
ATTENTION STOCKMEN !
WE HAVE A SUPPLY OF NEGUVON or GRUB-EX
Check and Compare these prices:
COMBIOTIC 100 c.c. $2.75
(will be $3.00 after December 1st)
TERRAMYCIN, Injectable 50 c.c. $2.50
NEO-TERRAMYCIN CRUMBLES 50 lb. bag $13.95
5 bags or more $13.50/bag
SULMET gallon jug $21.50
Case of 4 Jugs [illegible]
We have the stock . . When you need it . . .
AT THE RIGHT PRICE !

News from Killam and District

KILLAM — Get well wishes to Mr. Joe Prince, who is in Hospital in Edmonton. Marge Prince and Ray Reinke motored to Edmonton to visit Joe. We hope your stay won't be too long Joe

Your attendance is requested to the Annual Meeting of Killam and District Recreation Board, to be held Nov. 21st in Killam Fire Hall at 8:00 p.m.

The Agriplex Cafe is once again open with Mrs. Carol Clausen and Mrs. Bill Freadrich as the new managers

Mr. and Mrs. Sy Ogilvie of Lacombe were visiting Mr and Mrs. Ken Gibb and family Mrs Ogilvie is Helen's sister

We welcome Mr. and Mrs Hank Adolph back to town. They will make their home in the former Dammann home, which they purchased.

Mr. and Mrs. Reg Neal of Fort McMurray were in town renewing acquaintances Always nice to see Reg and Pat.

On Sunday, November 17th the Moore family held a surprise birthday party for Mrs Tom Moore (La Verne) They were all there except one and had an enjoyable afternoon.

On Friday night, November 15th, Mr. and Mrs. Joe Keindorfer, in appreciation for help on their new machine shed, treated 24 neighbours and relations to a Chinese supper at Eddy's and Penny's cafe. Everyone enjoyed the delicious supper and had a good visit after

We welcome Mrs Carol Cavianagh and family of Ottawa back to Killam Carol and family will make their new home with Mr. Stan Forster on his farm, formerly the McMahon farm.

A number of relations surprised Mrs. Jean Bonar with a family housewarming They presented Jean with a lovely swag lamp on behalf of them all

Congratulations to Mrs. Bessie Schnettler, who was the lucky winner of the steak knife set drawn for at the Super A

We congratulate Constable and Mrs Ken Chamberland who were married November 9th. Around 20 friends surprised them with a housewarming. They are making their new home at the Bob Fulks residence

Last weekend visitors with their mother Mrs. George Nattrass and Tom. and Mr and Mrs. Mel Fossen and family were Mr and Mrs Dale Unger and family of Calgary and Mr. and Mrs. Ed Nattrass of Morinville

Mr and Mrs Terry Bletcher and family and Maureen Hart were weekend visitors with the Maurice Hart family

Nice to see Mr Toby Schweitzer home fo rthe weeend after undergoing surgery

Miss Rhonda George of Edmonton spent the weekend with her parents, Mr and Mrs Lloyd George and family

Mr. Sam Smolski, Mr John Felgate and Mr Stan Chevraux left for a week of big game [illegible]

Mr. and Mrs. Doug Morgan and Teri-Lynn spent the weekend with parents Mr. and Mrs Bill Morgan and Brian

Dinah Bjerkan had Irene Thompson from Edmonton visiting with her for a week. Irene used to live in Killam from 1930 to 1936, so the ladies had a real nice visit going over old times.

Mrs. Bob Fulks and family have left to make their new home in Grande Prairie where Bob is employed

Congratulations to Mr. and Mrs. Orest Semeniuk of Edmonton who are the proud parents of a baby boy, born on November 12th, 6 lbs., 3 oz., named Shawyne Ory. Proud grandparents are Mr. and Mrs John Stubbs. Grandma Dorothy and Aunt Janice were in Edmonton last week to see the new arrival

Killam residents are reminded of the annual Chamber of Commerce meeting and banquet this Friday, Nov. 22nd Killam stores will close at 5:30 as usual

Mr and Mrs Bob Froelich, Holly and Kelly of Edmonton spent the weekend with Mr and Mrs. Joe Fander

Mrs Sandra Klinger, Sherrie and Ronnie of Camrose, Mrs Hazel Douglas of B.C. & Darryl Klatt of Edmnton visited with the Fred Dregers, Mrs Matt Thomas, Dora Klinger and Nick on Sunday

Saw Donna McCormick in Killam over the long weekend

Marvin Kossowan was home for the long weekend

* * * * * *

Killam Local Association

The Killam Local Association met at the home of Donna Sorenson on Nov 19th with 10 ladies present including District Guider Dorothy Felgate and District Commissioner Amy Robinson Brown Owl Irene Streberg reported she had attended a training session in Camrose in October.

Brownie registration is to be on December 2nd. Mother's committees have been formed to help the leaders with handicrafts when needed, and to supply lunch at special meetings

As well as routine business being attended to, it was decided that the L.A. would provide funds for handicraft material for the Brownies

The next meeting will be on January 21st, 1975 at the home of Irene Streberg

* * * * * *

Killam U. C. W. Meets

At the November meeting of Killam U.C.W., Mrs. Patty Osback took as her devotional, the Remembrance Day theme. 'Onward Christian Soldiers' was sung and John 14-27 was used as the scripture lesson.

Mrs. Rose Wegmast opened the business meeting and welcomed a new member.

Annual reports were given and the nominating committee presented a new slate of officers which was adoptd.

A discussion took place about a Christmas Service to be held on Decembr 23rd in co-operation with the Presbyterian Church in the Elks Hall The ladies agreed to serve a light lunch following it

Plans were made to serve for a wedding and a 50th wedding anniversary. Spoons and pins commemorating the United Church's 50th anniversary are on hand and will be sold by the U C W Church calendars were also sold

The next meeting will take the form of a Christmas program. Each mmeber is to invite guests.

PLAY BINGO
Every Wednesday
at Killam Elks Hall
8:00 p.m.
Proceeds for Community Hall

USE THE WANT ADS — TO BUY, RENT, SELL

North West Trust
Guaranteed Investment Certificates
1 Year 10%
2 to 4 Yrs. 10¼%
5 Years 10½%
Minimum - $500.00
Your Bonded Agent:—
SID JAMES,
JAMES Real Estate and Insurance
KILLAM, ALBERTA
Bus. Phone [illegible]
Res. Phone 385-3616
Member Canada Deposit Insurance Corporation

KILLAM LIONS 3rd ANNUAL
GREY CUP ★ CABARET ★
KILLAM ELKS HALL
SATURDAY, NOVEMBER 23rd
9:30 to 12:30 p.m.
3 DOOR PRIZES
WINE & CHEESE PACKS
Draws at 10, 11 and 12 p.m. sharp. Tickets available from all Lions members. $5.00 per person.

Strome welcome new residents

STROME — Congratulations to Dennis Weisner on winning second prize in an oyster eating contest in Camrose on Wednesday night.

A speedy recovery goes out to Leonard Schulte, a patient in University Hospital in Edmonton.

Lawrence and Kathy Seiferman are on holidays at Seattle, Washington. Mr. and Mrs. Joe Seiferman are the babysitters.

John and Irene Feddema motored to the 4-H Conference held at Mayfield Inn, Edmonton on the 11th, 12th and 13th of November

Deepest sympathy of the community goes out to Bob and Dorothy Lockhart Their daughter Darlene passed away Friday [illegible]

Charlie Busse of Edmonton is visiting his grandparents, Mr. and Mrs. C. Sprague for a few days.

Mr and Mrs Allen Auburn of Provost visited with Mr. and Mrs E Auburn this weekend

Dorothy Scheeler and the Gordie Robbins family traded hou[illegible]

Laura Steiger and Ruby Chal of Saskatoon motored up to visit with the Art Steigers last week and while here demonstrated the line of Sarah Coventry jewellery Avis returned with them for a short visit She flew to Edmonton Saturday morning, had lunch with Brian and Joyce and travelled home by bus Saturday afternoon

Doris and Martin Pasychnyk and family visited with Mr. and Mrs. Taylor at Coronation on Sunday.

Mr. and Mrs. Norman Zimmel were Edmonton visitors last week.

Mr. and Mrs. Carl Sanders of Bittern Lake were visitors on Sunday with the Lyle Thor[illegible]

Nice to see Johnny Allers home after a stay in Daysland Hospital.

Marie Watkins of Hardisty visited at Pettems on Saturday.

Honey Curtis and Charlie Auburn visited Annie Auburn in Edmonton for a few days last week. They also visited with Eva Thorburn while there.

We welcome to the village Mr Bill Poepping, who is now a resident, having moved into the former Jerome Fuechtman mobile home

Best wishes go out to Mrs E. Sheppers who is a patient in the Lethbridge hospital

Mr. and Mrs Eddie Hahn celebrated their 38th wedding anniversary a week ago Sunday by entertaining friends and relatives at a Turkey dinner

We welcome to the village, Mr and Mrs. Miles Steiger and baby Jason, formerly of Edmonton Miles and Debbie are patiently waiting for their house to be moved from the E Poepping farm to their lots in town. They are presently living in the house recently vacated by the Jensens

A number of Strome residents attended the 25th anniversary celebrations for Jerome and Mildred Fuechtmann who recently moved from here to Drayton Valley. Congratulations go out to them

Debbie Steiger is staying with her parents in Edmonton while baby Jason is a patient in the University Hospital.

A family gathering at a Pot Luck supper took place in the Legion Hall at Sedgewick a week ago Saturday to honor Mel and Anne Johnson on the occasion of their 25th wedding anniversary Their brothers and their wives presented them with a framed velvet plaque with an appropriate arrangement of silver dollars

Their neice, Norma Storseth of Edmonton, presented them with a money tree from all the nieces and nephews.

The hall was very nicely decorated and a beautifully decorated cake by Agnes Johnson of Bashaw centered the table. Their two daughters Sharon of Vancouver and Nancy who is taking her grade 12 at home, were present while Gail was unable to attend as she is presently in Australia

Those from a distance included Carl and Nora Johnson, Stan Louise and Luanne, Norma Storseth, Brian Johnson and Gail Smolski and kiddies of Edmonton, Barbara and Bud Morrison of Lacombe, Ken and Dale of Sherwood Park, Ed and Bert of Lacombe, Agnes and Einar of Bashaw and Wendy Johnson of Calgary

Sympathy goes out to Mrs. Mary McNaughton on the loss of her mother. Mary Smithgander attended funeral services held at Duberry on Sunday.

The C.W.L. held their regular meeting at the home of Mrs Martin Kroetsch on November 11th with 13 members present.

The meeting opened with the Rosary and League Prayer

It was reported that 1400 lbs. of vegetables and 500 pounds of clothing was shipped to the Marion Centre in Edmonton

Cards of get well wishes were sent to Mrs. E. Sheppers and Father McKenzie's mother.

It was decided to cover costs of serving lunch to young people attending Catechism classes on the Saturday they are held at Strome

Church Art calendars are being ordered again this year.

A parish Pot Luck supper was planned for Sunday, December 8th

Mass intentions for November are for the poor souls in purgatory

Sylvia Eshpeter won the attendance prize

This Week's "Extra Special" --
ASPIRIN, Bayer 100's . . 65c
Toothbrushes Dr. West's **3 for $1**
CLOSE UP or ULTRA BRITE — 50 ml.
Toothpaste Mix or match **2 for 75c**
NEW FREEDOM — 30's
Feminine Napkins $1.79
Borth Drug Mart
PRESCRIPTION SERVICE
KILLAM and VIKING

TELEVISION HAS NEVER BEEN BETTER
Buy a COLOR TV
Take advantage of TV sets in stock which were purchased before the recent price increases and SAVE ! !
Quality Brands in popular styles and sizes at money-saving prices
KILLAM ELECTRIC LTD.
Phone 385-3550 Killam, Alta.

Regular Sale Day at Camrose Auction Market
Dairy Day - Nov. 30
12 Noon, featuring
4 COMPLETE DISPERSALS
FROM JEROME ZIMMEL, STROME, Alta. —
1 Holstein, 12 years, fresh in December
3 Holsteins, 7 years, fresh in December
2 Holsteins, 4 years, fresh in December
1 Guernsey, 8 years, fresh in January
1 Holstein, 8 years, fresh in January.
160 gal. milk cooler; Surge Vacuum Pump and Line;
3 Surge Milk Buckets.
7 HOLSTEINS from JOHN MAUNDER of Kingman.
COMPLETE DISPERSAL from GIL CUMMINS, Mannville
COMPLETE DISPERSAL from one contributor.
For Information: Contact
CAMROSE & KILLAM AUCTION MARTS
Box 1906, CAMROSE, ALTA., PHONE (403) 672-4196

Strome Elks BEERSTUBE
Strome Elks Hall
Admittance by Advance Tickets Only.
Tickets available from Elks' members
Sat., Nov. 23rd

Big John Built for action Styled for pride
• New look sleek profile in Mean Green.
• Comfort, bogie-wheel suspension; energy-absorbing seat.
• P... 292 to 440cc s, ... ported and ... engines.
• ... 18-inch ... flotation ... 440cc engine bogies
• ... have the full line, plus parts, reliable service fashions and financing.
Nothing runs like a Deere
FLAGSTAFF IMPLEMENTS
PHONE 385-3830 or 385-3502
KILLAM, ALTA.

USE THE CLASSIFIED ADS — to buy, sell, hire, or find.

Club Reports

Loughead W.I. Meet

The Loughead [illegible]tute met in the United Church parlors on Tuesday, November 12th with 10 members present.

President Mrs. Harry Swainson was in the chair.

The meeting opend by all repeating the W.I. Creed. The book, cemetery and card reports were given. There was no treasury report

A letter from Mrs Rand was read concerning W.I business. This was discussed and a decision was agreed upon. Mrs. H Swainson read a Nutrition Diet from the Federated news.

Mrs. G. Marlow has the official receipts for the Heart Fund

Mrs G Coates and Miss Molly Ferneyhough were chosen for the nominating committee

Mrs H Swainson will use the left-over quilt blocks to make a crib quilt Roll Call was answered by giving clothing for the Unitarian Service Commission

Miss Molly Ferneyhough, as Handicraft Convenor, introduced the Special Guest, Mrs. Ardice Davis, who spoke on the care of furniture It was most interesting and I'm sure that we all learned something to our advantage

Mrs. H Swainson thanked Mrs. Davis for her very interesting talk and presented her with a gift. Miss Ferneyhough also showed us a hankie made in India by some children. This hankie was given to the late Mrs Bessie Probst by a missionary in 1962

After the meeting adjourned, a lovely lunch was served by hostess Mrs. H Swainson.

St. Peters C.W.L. Council [illegible]

The November meeting of St. Peters C W L. was held at the home of Isabel Fuechtmann's, with 14 members and 1 visitor [illegible]

A donation of $10.00 is being sent to birthright and also to Newman Theological College.

St. Peters will organize the World Day of Prayer in March.

We received one new member, Diane Zimmer

Parish Christmas supper is to be held December 1st, Circle 1 and 2 on repair, Circle 4 on clean-up.

Open face buns and squares were served by Marcella Schulte and Cyrilla Seiferman.

The attendance prize was won by Mrs Ted Bendfeld

The next meeting is slated for January

— ★ —

Gretna Goodwill Club Meet

On Wednesday, November 13 four members of the Gretna Goodwill Club met at the home of Etta Huse for a short business meeting, Melba Cameron, Vice-President, presided

It was decided to sew a few of the wash-cloths into slippers; the remainder will be sold at $.50 each. The raffle prize was won by Melba Cameron and Mary Rombough held the lucky tea-cup.

Due to the absence of many of the members, the plans for the Christmas party will be made at the next meeting which will be held on Wednesday, December 4th at the home of Verna Steils Members are reminded to bring a Christmas gift for exchange

Roll-call: Visit a shut-in or someone hospitalized

4-H CLUBS

Heisler North 4H Dairy Club

The third meeting of the Heisler North 4-H Dairy Club was held on the 28th of October. A letter was read by the secretary concerning any member who would like to purchase a blazer. Then the feed prices were discussed. A tour has been planned to go to Vermilion Agricultural College and to the Wainwright Army Camp on November 30th. A card and a box of chocolates were sent to Caroline Smith, who was a patient in the Hospital The meeting was adjourned and a lunch [illegible]

Reporter — Cindy Jacobs

PARTY LINE

● HANDICRAFT SALE
Sedgewick Ag Society Handicraft Sale, Saturday, Nov. 23rd 2 to 5 p.m. in the Community Hall Lunch available too

● SOCIAL EVENING
To honor Mr. and Mrs Lorne Potter, a Social Evening will be held at Lougheed Community Hall, Saturday, Nov. 23rd at 8 p m Everyone welcome.

● 4-H AWARD NIGHT
Battle River 4-H Award Night and Pot Luck supper will be held in Alliance Hall, Nov. 24th, at 5:30 p.m. Everyone welcome

● BANTAM HOCKEY
Battle River Bantam Hockey League meeting at Sedgewick Rec Centre on Monday, Nov. 25 at 8:00 p.m. Each community is requested to send at least one coach or representative.

● SENIOR CITIZENS
Hardisty Senior Citizens will hold a card party and business meeting, Wednes., Nov. 27th at 7.30 p.m., Elks Hall.

● OLD-TIMERS HOCKEY
An organizational meeting for those interested in old-timers and recreational hockey will be held at Sedgewick Rec Centre, Thurs., Nov. 28 at 8 p.m. If you are interested in playing hockey, please come out. For further information call 384-3503 after 6 p.m.

● BRIDAL SHOWER
A Shower will be held for Darlene Barnes on Friday, Nov 29th at 8 p.m. in Battle Bend School Everyone welcome.

AGT

COUNTY of FLAGSTAFF No. 29
Penalty on Taxes
A penalty of 5 per cent will be levied on all unpaid taxes at December 2nd, 1974.
To avoid penalties all taxes must be paid on or before November 30th, 1974 to avoid the penalty applied on December 2nd, 1974.
Please make payment to the COUNTY OF FLAGSTAFF NO. 29, Sedgewick, Alberta.
C. B. ROBERTSON,
Secretary-Treasurer.

The fall run is now on at
Camrose & Killam Auction Marts
DECEMBER 4th 1:00 P.M.
ALL BREEDS EXOTIC SALE
Killam Auction Market — 100 Head Expected, including 35 ½ Open and Bred Simmentals; 2 Charolais Bulls; 5 Maine Anjou ½ Open & Bred Heifers; 5 ½ Blonde Open Heifers, 1 Pinzgauer Heifer, plus 18 Cows bred Pinzgauer; 4 - ¼ Limousin, bred Limousin
DECEMBER 6th
SIMME-MAINE DAY
Camrose Auction Market
● 50 Head Simmental Heifers
— ½ Open and Bred Heifers
— ¾ Open Heifers
● 25 Head Maine Anjou Heifers
— ½ Open and Bred Heifers
FRIDAY, DEC. 20th 1:00 P. M.
YEAR-END SIMMENTAL SALE
Killam Auction Market — 100 lots of Quality Cattle
● ¾ Bred and Open Heifers
● ½ Bred and Open Cows and Heifers
Catalogues Available.
NOV. 26th — STOCK COWS & BRED HEIFERS at 1 00 p.m Killam Auction Market. See Special ad
NOV. 30th — Regular Sale Day at Camrose and featuring Dairy Cattle 2 complete Dispersals. See special ad
DEC. 10th — Cows bred Exotic, Killam 1 00 p m
DEC. 11th — Golden Gelbvieh Sale -- Killam 1.00 p.m. 80 head
DEC. 17th — Stock Cows and Bred Heifers, Killam Early Consignment: 80 ½ Simmentals bred Simmental from one contributor
For Catalogues or Information: Contact:
Otto Streberg 672-1496 | Dennis Streberg 385-3956
Gerry Streberg 672-5475 | Ken Jacobsen 385-2133
Ted Wertypora 672-2294 | Lionel Treyer 385-3573
Bert Walker 672-2223 | Vern Brenner 582-3938
Munro Lohse 856-2208 | Ray Labrecque 645-2306

Galahad District News

Mr. and Mrs. A. Coulthard of California visited Mrs Edna Dryden, Mr and Mrs. C Coulthard and family and Mr and Mrs. R. Coulthard and family last week.

Visiting Mrs Eva Doane and Mrs Muriel Wright last Saturday was their brother and his wife, Mr. and Mrs Harry Stewart of Halkirk.

Miss Janice Stone of Kelowna visited relatives over the weekend Percy Ponto met her plane last Thursday.

Mr. and Mrs. G K. Blumhagen were weekend visitors with Mr and Mrs Clifford Blumhagen and Mr. and Mrs. Ken Blumhagen of Fernie, B C

Mrs Florence Wiltse of Seba Beach is a guest of her sister, Mrs. Alta Willis.

Mr. and Mrs W Wise were Killam visitors on Wednesday, attending the final meeting of the Killam Chapter No 9 O E S.

The W.A of the Presbyterian Church met last Thursday evening at the home of Mrs. A. Wetmore They were pleased to welcome Mrs Doug Bownes as a member After a short study by Mrs R Bownes, the meeting was closed with a prayer Plans were made for the Fall Tea and Bazaar to be held on Saturday, November 23rd and the Annual Fellowship Dinner on December 8th. Also plans were made to serve lunch after the Sunday School Service on December 22nd Slips were made after the business meeting and Bazaar Items were priced. A lovely lunch was served by the hostess. Mrs. A. Wetmore.

Among the many friends and relatives spending the weekend and attending the dance and party held last Saturday evening to celebrate the 29th wedding anniversary of Mr and Mrs Shirley Holben were: Jane Holben of Calgary, Margaret Holben and Ken Harden of Edmonton, Mr. and Mrs. Gilbert Swaren of Blue Ridge, Mr. and Mrs. Wesley Holben and family of Edmonton, Mrs Mae Phillips of Edmonton, Mr and Mrs. Elliot Carlson and family of Drumheller, Mr. and Mrs Brian Weeks of Grande Cache, Mr. and Mrs. John Van Hees (Kroetsch), Mr and Mrs John Belaglowska of Kitscoty, Mrs Clara Parker and Ken of Olds, Mr and Mrs Russel Morris of Hardisty, Dorothy Benz and Bertha Turigan of Stettler, Mr and Mrs Don Kuefler of Stettler, Mr and Mrs Clarence Myers of Camrose, Mr. and Mrs F Tobler of Edmonton, Mr and Mrs Reid and son of Edmonton The happy couple were presented with a purse of money from the community by Mr W Washburn

Mr and Mrs Sim Hall and family were weekend guests at their parents, Mr and Mrs A Winters

Elner Johnson and family of Bellis visited Mrs K. Kuefler

Mrs Hilda McDonald and children of Red Deer visited Mrs Katie Gamroth this week

Mrs Florence Molenaar and girls spent the long weekend with Mr. and Mrs Orville Misner and Mr and Mrs. L. Keichenger. Mr. and Mrs. Dave Bogeth and family were Sunday guests and visited with the families.

Craig and Wayne Hall of Sherwood Park were weekend guests of their grandparents, Mr and Mrs A Winters and enjoyed some hunting while here.

Mr and Mrs A Buckholz were Edmonton visitors on Thursday where they met their son Keith of Stony Plain

Mr and Mrs Alex Allan were weekend visitors at Hinton visiting their former neighbours, Mr. and Mrs John Francis and daughters

The Galahad Senior Citizens Friendship Club met in the Home Ec room on Thursday evening The meeting opened with the President saying the Serenity Prayer Plans were made for a Ham and Turkey Bingo to be held in the basement of St Donatus Church on December 16 Names were exchanged for the Christmas meetings The Building Committee reported show progress and are now waiting for the Furnace to be installed The meeting closed and Father Becs showed pictures of his trip to Hawaii which was enjoyed by all. Lunch was served by Mrs Jackson, Mrs Felzein and Miss Bownes

Mr. and Mrs. Dan Tunny were home over the weekend visiting his Mother, Mrs. John Tunny and his father in the Hospital

Guests at the Otto Blumhagen home were Mr. and Mrs. Wally Bumback of Grande Prairie and Mr and Mrs. Ray Rech and family of Camrose, Mr. and Mrs. Eugene Korchuk of Willingdon.

Mr. and Mrs. John Babiy of Round Hill visited friends in Galahad Saturday evening

Dr Joe Kumar and daughter of Edmonton visited friends in Galahad Sunday and Monday

Mr and Mrs Dick Donald of Ponoka were guests of their parents, Mr and Mrs. W. Wise on Friday. Mr. Donald exhibited some of the jewellery he makes with rock settings

— ★ —

Club Reports

Strome U C.W. Meet

The November meeting of the Strome U C W was held the evening of November 6th, in the church hall with 9 members and 8 visitors present. The devotional period was led by Mrs Connie Hahn

A motion was passed that donations be given the Board of Stewards, Canadian Bible Society, Bursary Fund, as well as all the usual organizations Christmas calendars have been ordered Subscriptions to the Observer will go to $2.50 a year, the beginning of next year The next meeting on the evening of December 2nd, will be a Christmas Party with the exchange of gifts and each member may bring a friend

Alice Pooler, nominating committee, brought in the slate of officers for the coming year. All remains as it was last year except for the social convenor. Hat Hauck took this office

The President, Mina Curtis, gave in informative talk on the organization and purpose of the U C W , for the younger visitors in attendance We were happy to have eight of those present join the group

The meeting was adjourned Mispah Benediction was repeated A lovely lunch was served by hostesses Connie Hahn, Hat Hauck and Dorothy Sprague.

★ **Complete** ★
SNOW TIRE STOCK
RADIALS and STANDARDS
825 x 15 White Walls
4 ply Grips **$29.00**
● WE INSTALL ICE STUDS IN ANY SIZE OF TIRES
KILLAM TIRE & RUBBER
DIAL — Bus. 385-3791, R. Lieb, Res 385-3647
"The Men Who Know Tires"

ANNUAL Killam and District CHAMBER OF COMMERCE
Meeting & Supper
RC PARISH HALL starting at 6:30 p.m.
Friday, November 22nd
GUEST SPEAKER, Graham Harle, M.L.A.
Topic: Decentralization in Alberta
TICKETS AVAILABLE FROM C of C EXECUTIVE

PAY LESS INCOME TAX
ASK US HOW ! ! !
Registered Retirement Savings Plan now earn 10½ % Interest.
NO ADMINISTRATION FEE.
To qualify for a 1974 Tax Saving, contributions must be made before February 28, 1975
Save Tax and Save for your Retirement
YOUR BONDED AGENT, SID JAMES
JAMES Real Estate & Insurance
Bus. phone 385-3651 [illegible] Res. phone: 385-3616
Member Canada Deposit Insurance Corporation
Agent for North West Trust Company

Electro~matic farming

REDUCE LABOR INCREASE PRODUCTIVITY.
Farm chores can be done with the push of a button.
A pressure switch, thermostat, time clock or similar device can even "push" that button.
Automatically controlled electric equipment is the basis for "farming electromatically". Your time is too valuable to stand around managing equipment When it comes to making the most efficient, most profitable use of electricity, your Calgary Power Agricultural Representative is there to help you.
His free technical advice and brochure are yours for the asking. His job is not to sell electrical equipment, but to help you get the greatest benefit from it.
Don't hesitate to call your Calgary Power Agricultural Representative.
Mack Holt, Edmonton 429-7161
Al Halverson, Camrose 672-2441
Les Sarsfield, Lethbridge 328-8191
Phil Davis, Calgary 267-7110
CALGARY POWER

Buy, Sell, Trade Hire, Rent, Find THROUGH THE WANT ADS

CLASSIFIED AD RATES
4c per word. Minimum $1.00 for 1st insertion. Subsequent issues 3c per word, min. 75c. (This includes For Sale, For Rent, Card of Thanks, Coming Events, Memoriams, etc)
LEGAL NOTICE RATES:
25c per line, 1st insertion. 20c per line subsequent issue. Billing charge of 25c will be made on ALL wants ads etc. if not paid at time of insertion. An additional 25c charge will be made at each billing period.
All advertising subject to the approval of the Publisher.

For Sale

FOR SALE—1973 Ford Explorer ½ ton truck. Automatic, low mileage. Phone 384-3530, after 6 p.m. 17-1p

FOR SALE — Two Bedroom Home on Three Lots Located in Hughenden. Two and ½ acres including 500 gal propane tank. Has own sewage well, etc. Call Battle River Realty 672-5501. PRICE $6,500.00 17-4c

FOR SALE — 1971 Chrysler Newport Custom, p.s., p.b., a.t., passenger recliner, radial tires, rear seat heater. In Excellent condition. Lorne French. Phone 384-3528 Sedgewick, Alta. 16-3c

FOR SALE — Approximately 20 acres with 3 bedroom house, 2 garages, work shop, chicken house, barn, and 3000 bushel storage bin. 4 cattle sheds with corrals, soft water well with water in corrals, only 2 miles from Sedgewick. Phone 384-2314. 16-3p

FOR SALE — Frigidaire electric dryer in good condition. $100.00. Also electric egg washer. Mrs. J. Patten, 384-3783. 15-3p

FOR SALE — Hens suitable for boiling or stewing. Phone 385-2129. 16-2c

FOR SALE — one 45x90" sleeping bag, 100% down filled, with removeable woolen lining, heavy duty duck shell, with green carrying case. Excellent condition. Contact Mr. Dave Palmer, 385-2143, weekends only. 15-3c

FOR SALE — 1973 Chrysler Newport Custom, air conditioning, low mileage. MacPherson's Garage, Sedgewick. 384-3553 15-4c

For Sale

FOR SALE — Sprinter 10 speed bike in good condition, one year-old. Phone 385-3823 or contact Peggy Bonar 16-2p

FOR SALE — The County of Flagstaff No. 29 has a number of used typewriters which will be placed on sale during the week of December 9-13, 1974 at the County Administration Office, Sedgewick, Alberta. Typewriters, while in working order, are to be sold "as is" on a first come first serve basis. 17-2c

FOR SALE — 1968 Chev Biscayne V8 automatic, new paint, good condition. Phone 384-3501. 17-3p

FOR SALE — 1973 Diplomat 70x14 Trailer with porch. Phone 385-3574 Oscar Pederson 17-1p

FOR SALE — 1973 Viking Upright Freezer 16.4 cu ft. Phone 385-3574 Oscar Pederson 17-1p

FOR SALE — Hoover Washer Spin Dryer. Phone Irene Anderson, 384-2233. 17-3p

FOR SALE — One section of good farm land located at Forestburg. 560 acres under cultivation. Larger older home with modern conveniences. Barn, grain storage, and other buildings. Possession immediately or in fall. Price $131,000. Phone Laurel Agencies Ltd. - Real Estate. Three Hills - 443-5395. Evenings call Wayne at 572-3443. 44-tfnc

FOR SALE — Fully modern 2 bedroom bungalow, centrally located on quiet street in Sedgewick, landscaped 100x120 ft. lot. Good garden space. Bud Hormex, phone 384-3303 15-tfnc

TO GIVE AWAY — 10 week old male puppy, house trained. Phone 376-3706. nc

FOR SALE — 4 cushion chesterfield, in bronze, double crushed velvet. Phone 386-3984 15-3p

For Rent

HOUSE FOR RENT — newly renovated, unfurnished, 2 bedroom. $50.00 damage deposit, $115 per month. Inquiries 385-3934. 17-2p

Lost & Found

LOST — One bull calf, black with white face. Phone 384-2111. Reward. 16-2p

LOST — Daughter's Pride Ring 3 stones pink, red, blue. Lost last week in Sedgewick school (new gym). Please return to Christine Coates 384-3453. A reward is offered. 17-2p

STRAYED — from Sec 17, 46-11 W4th, five range cows and 3 range calves, black and white face hereford breeding. Br and Bar over X4 on right rib. Reward. Box 100, Killam. Phone 385-2306 or 385-3634. 17-tfnc

Wanted

WANTED — 500 gallon propane tank. Phone 623-7897, Lac La Biche 17-1p

WANTED — Good family milk cow. Phone 385-2129 16-2c

WANTED — Older style love seat. Condition not important as long as frame is good. Phone 386-3984 or evenings 386-3842. 15-3c

Help Wanted

HELP WANTED — Woman to manage Variety Store and Ladies Wear. Knowledge of sewing an asset. Apply to Saunders Variety Store, Phone 385-3540. 16-2c

WANTED — Girl's Basketball Coach for Sedgewick Central High. Requirements: should be keenly interested in local basketball, prepared to give time for coaching and on occasion travel to games and tournaments. Ph. Al Walker, 384-3817 or 384-3864. 16-2c

Legal Notices

FOR SALE BY TENDER

Tenders will be accepted by the Town of Hardisty for the garage and shed located on Lot 2, Block 7, Plan 945R (formerly the property of R. Kiefer).

The buildings are to be removed from the lot, and the lot left in a safe and presentable condition.

Tenders must state: (a) the amount offered, and (b) the date by which all buildings will be removed.

Tenders must be in the hands of the Secretary of the Town of Hardisty not later than 4 p.m. on Thursday, November 28 1974.

The highest or any tender not necessarily accepted.

W. S. Pedlar,
Secretary-Treasurer,
Town of Hardisty. 16-2c

FOR SALE BY TENDER

Tenders will be accepted by the Town of Hardisty for the dwelling located on Lot 3, Block 7, Plan 945R (formerly the property of R. Kiefer)

The building is to be removed from the lot, and the lot left in a safe and presentable condition.

Tenders must state: (a) the amount offered, and (b) the date by which the building will be removed.

Tenders must be in the hands of the Secretary of the Town of Hardisty not later than 4 p.m. on Thursday, November 28 1974.

The highest or any tender not necessarily accepted.

W. S. Pedlar,
Secretary-Treasurer,
Town of Hardisty. 16-2c

Legal Notices

Tender Notice

Sealed tenders will be received by the undersigned up to 12:00 noon December 2, 1974 for the following:

Installation of Natural Gas Furnaces in the following County owned teacherages which are located in the Village of Alliance:

Ramcharan Teacherage (Lot 8 and 9, Block 12, Plan 4903 H W.)

Ong Teacherage (Lot 3 and 4, Block 9, Plan 304 B Z.)

Tender to include
—removal of present furnace and stoker
—installation of natural gas furnace
—necessary material and labour to tie in furnace to present duct work
—Necessary gas piping from meter to furnace which is to contain two tees, and shut-off cocks for future use.
—Replacement of chimney or cost of chimney liner

State make and B.T.U. rating of furnace to be installed. Tender to show breakdown of costs and the approximate date of installation.

Houses may be inspected by contacting present renters or John Gabert at Alliance.

Lowest or any tender not necessarily accepted.

G. A. Cheram
Assistant Secretary-Treasurer
County of Flagstaff No. 29
Sedgewick, Alberta
T0B 4C0 17-2c

Tender Notice

Sealed tenders will be received by the undersigned up to 12.00 noon, December 2, 1974 for the upgrading of lighting at the following schools within the County of Flagstaff No. 29:

Alliance School
gymnasium, classrooms, Corridor area
Forestburg Elementary
gymnasium, classrooms, Corridor area
Forestburg High (Merna)
gymnasium
Heisler
gymnasium, corridor
Daysland High School
classrooms, library, corridor
Daysland Elementary School
classrooms
Strome:
gymnasium, classrooms
Killam.
gymnasium
Sedgewick Central,
gymnasium
Hardisty
gymnasium, classrooms, Corridor area

Tenders will be accepted on individual schools and those tendering on all schools must show cost at each school.

Tender to state approximate starting and completion date.

For complete wiring details and type of fixtures to be used please contact the undersigned.

Lowest or any tender not necessarily accepted.

Grant A. Cheram
Assistant Secretary-Treasurer
County of Flagstaff No. 29
Sedgewick, Alberta
T0B 4C0 17-2c

Announcement

Mr. Norman Rolf of KNAUT ROLF & BURGESS, Barristers, Solicitors and Notaries, Camrose will be in attendance every Wednesday at Killam from 1:00 p.m. to 5:00. Phone 385-3634 11

Public Notices

Any members of the Iron Creek Fish and Game Association with Trophy Heads to be entered in Annual Trophy competition please leave at McLeods Store in Killam, Co-op Lumber Sedgewick, and Andy's Hardware in Lougheed. Deadline for entries is December 3rd, 1974 17-2p

Merle's Barber Shop in Galahad will be closed to business, starting November 21st. Thanks to so many people for the patronage.

Space is available for rent as a Barber Shop or Beauty Shop. Contact Wheatland Service, Galahad, 583-3765. 17-1c

Killam Stores will be closed at 5:30 on Friday, November 22nd due to the Chamber of Commerce Annual Banquet and Meeting. 17-1c

Anyone interested in Curling with the ladies please attend a meeting on November 21st at 7 p.m. at the Sedgewick Rec Centre. If you cannot attend, please contact Ardith Gould. 17-1c

NOTICE

Make it an Electrolux Christmas. Buy your wife an Electrolux Vacuum Cleaner, Floor Conditioner or a Seat Chest.
Write or Phone:
Charles F. Cameron
Box 70
Hughenden, Alberta
Phone 856-3868 or 888-3854, Hardisty 15-8c

CLIP 'N CURL
Colleen Troyer — Hairstylist
4935 - 50th Street, Camrose
Telephone 672-5335 13-6c

SHIPPING HOGS from Strome on Thursdays

Hog Marketing Board regulations require that cut-off time for receiving hogs be 12 o'clock noon. Therefore, all hogs being delivered must be at the Stock Yards by noon. For pick-up service, kindly phone 376-3507 or 376-2114 the day before.
Dave Lorenson, Strome 26tfc

FOR LIVESTOCK HAULING
Contact:
Gordon's Trucking,
Gordon Coates, Lougheed.
Phone 386-3783 tfnc
Hog Haul every Wednesday

ZENITH, SYLVANIA AND CURTIS MATHES
Sales and Service
Stereo tapes and records accessories and service
Tape decks in stock
For Selection, Service & Savings
Ask about our 4 year total warranty
CHROMEX Electronic Servicing
Phone 582-3305, Forestburg

KILLAM SHOE & GENERAL REPAIR — Dick Kinzer
Get your Swather Canvasses repaired now!
Yes, we repair tarps and tents
1 door south of Killam Hotel
Phone 385-3821. tfn

HOG SHIPPING
We will receive Hogs every Tuesday at our Local Yards until 12:00 noon.
We will also pick-up if necessary. Phone 385-3682 or 385-3082.
Henry's Transport Ltd., Killam Alberta. 38-tfnc

NOTICE

Organizations within Sedgewick and District Recreation Area wishing to submit applications for recreational grants for 1975, please apply in writing, outlining your proposed projects and the amount of money to be allocated to each project. Address applications, on or before December 1st, 1974, to:
Mr. Thos. Bruce, Secretary,
Sedgewick District Recreation Board. 16-3c

CAMERON'S SHOE REPAIR
Knife Sharpening
Farmers bring in your tarps and swather canvas for repairs; during the winter.
Phone 384-3838 Sedgewick 14 8p

Coming Events

★ Upholstery Course, November 18th registration nite, 7:30 - 9:30. Course starts November 25-29th 10 a.m. to 5 p.m. in St. Joseph's Church Hall Hardisty 15-3c

★ Rosyth Unifarm Annual Turkey Bingo, November 30, 1974 8 p.m. Admission $1.50 20 turkeys. Rosyth Community Hall. Everyone Welcome 17-2p

★ Tea, Bazaar and Bake Sale sponsored by St. Johns ACW will be held Saturday, November 30 from 2 to 5 p.m. in the Anglican Church Hall. Also there will be an Explorer Candy Counter. 17-2c

★ Rosyth Women of Unifarm Tea, Bake Sale and Bazaar at Hardisty Elks Hall Saturday, November 23. Everyone Welcome 16-2p

★ The Hardisty United Church Bazaar, Bake Sale and Tea, on November 30th from 2 to 5 p.m. in U.C.W. Hall 17-1p

★ Daysland and District Oldtimers Association annual supper and dance for members and prospective members will be held in Daysland Community Hall, Wednesday, November 27th at 6:30 p.m. 17-1p

★ The Killam 4-H Nimble Thimble Club are holding their annual Tea, Arts and Crafts and Bake Sale on Saturday, December 7 from 2 p.m. to 4.30 p.m. at the Elk's Hall. 17-3c

★ A meeting of the Flagstaff District of Unifarm will be held in the Legion Hut, Sedgewick on Monday, November 25th, 1974 at 8 p.m. The election of delegates to the Annual Convention will take place at this time. Guest speaker for the evening will be Mr. Nelson, Vice-President of Unifarm. All members are urged to attend 17-1p

★ Provost Ladies Cash Spiel, December 7th and 8th, 1974. $100.00 1st prize - 3 events. Closing date. December 4th, 1974. Phone 753-2578 or 753-2085. Calcutta and Banquet included. 17-2p

★ Kinsmen Christmas Dine and Dance on Saturday, Dec. 14th. Music by Norsemen. Tickets from Kinsmen members in Sedgewick or phone Al Walker at 384-3864 17-1c

★ Trinity L.C.W. is having a Smorgasbord Monday, December 2nd at Trinity Church 5:30-8:00. Adults: $2.50; 12 and under: $2.00; Pre-school: free. Proceeds over current expenses to buy Layettes for Lutheran World Relief. Christmas gifts for Indian and Metis children at Mrs. Rasmusen's mission will be welcome at this time 17-1c

Coming Events

★ The Annual Meeting of the Sedgewick Coronation Constituency of the Social Credit Party will be held Nov. 22nd 1974, 7:30 p.m. at the Legion Hall Coronation. Guest Speaker will be Werner Schmidt, leader of the Social Credit Party. 16-2c

★ First meeting of the Local Branch of the Association for Children with Learning Disabilities will be held Tuesday November 26th, 8 p.m. at Sedgewick Central School. A guest speaker will be in attendance. Parents, Teachers and all interested persons are invited to attend. 16-2p

★ The Annual Meeting of the Killam and District Recreation Board will be held November 21st in the Fire Hall at 8:00. Everyone is urged to attend. 16-2c

★ Grand Opening of the Killam Agriplex CAFE, under new management on Tuesday, November 19th. Free coffee and doughnuts from 1 to 5 16-3c

★ Lougheed Turkey Bingo on Wednesday, December 4th, 8 p.m., 20 games. Draw for door prize on advance tickets. 17-2c

★ A Fashion Show will be held Thursday, November 21 at 8 p.m. at the Sedgewick United Church. Sponsored by Young Wives Club. Fashions compliments of Gretchen's Mini Boutique. Everyone welcome to attend. $1.00 admission. Door Prizes. 15-3p

Announcements

Open House

Murray and Sally wish to invite all their friends to their Open House and Dance on December 7th. Open House in Hardisty United Church Hall from 7-9, dance in Lougheed Hall 17-1p

OPEN HOUSE

The children of the Paul Dragers and James Whiteheads wish to invite friends and relatives to attend an Open House and Dance in honour of their parents' 25th wedding anniversaries on December 7th at the Hardisty Elks Hall. Open house 8 to 10 p.m., dance to follow. No gifts please 16-4c

BUSINESS & PROFESSIONAL DIRECTORY

Dr. J. B. CLOAREC & Dr. G. COURTEAU
OPTOMETRISTS,
Professional Bldg., Ph. 672-3361
4819-49 Street, Camrose

Dr. Bernard Clarke
OPTOMETRIST
4617 — 51 Street, CAMROSE
(3 door south of Smith Clinic)
Camrose — Phone 672-2000

Dr. D. N. TWERDUN
OPTOMETRIST
Above National Home Furniture Building
5061 — 50 Street,
Telephone 672-3158, Camrose

FEE & SONS LTD.
COMPLETE FUNERAL SERVICE
TELEPHONE 385-3642
KILLAM — ALBERTA
Member Alberta Funeral Information Service

Camrose Animal Breeders Assoc. Ltd.
Office Hours:
8 a.m. to 10 a.m.
Sunday: 8 a.m. to 9 a.m.
Phone Killam 385-2152
Phone Camrose 672-3538

FLOWERS
Hansen's Mens Wear 384-3502
Thompson Drug, Phone 888-3786
Borth Drug, Phone 385-3806
Fee & Sons, Phone 385-3642
Mrs. K. Larson, Ph. 386-3773
S & S Pharmacy, Daysland
FRANKIES FLOWER SHOP
Camrose — Phone 672-4473

JAMES' REAL ESTATE and Insurance
● REAL ESTATE LISTINGS WANTED
● INSURANCE All Classes of Insurance Including Life
Phone 385-3654
KILLAM, ALBERTA

LOSNESS AGENCIES
Complete Service in Insurance and Real Estate
Notary Public
Ph. 386-3741, Lougheed

CO-OP INSURANCE
AUTO — FIRE — LIFE
ERNIE KOEHLI
Sales Agent
Phone 384-3923 — Sedgewick

WATER WELL DRILLING AND SERVICING
Losness Drilling
Phone: 386-3764
LOUGHEED — ALTA

GET READY FOR THE RUSH HOLIDAY SEASON!
Automatic Dishwasher $425.50
Automatic Clothes Dryer . . . $219.50
ANDY'S HARDWARE
Phone 386-3766
LOUGHEED — ALTA

HANSEN Denture Clinic Ltd.
Roy K. Hansen
Certified Dental Mechanic
5107 - 50th Avenue, Camrose
Bus. 672-2654 Res. 672-3483

BROCK THEATRE - Viking
Weekday shows at 8 p.m. Saturday 7 and 9 p.m.

NOVEMBER 23, 25, 26 SAT., MON., TUESDAY
Joe Don Baker in
"WALKING TALL"
Brought back for a repeat performance by popular demand. Based on the incredible real-life exploits of Tennessee lawman Buford Pusser. He was going to give them law and order or die trying. As a matter of interest, Pusser was killed a few months ago. It 'looked' like a car accident.
Adult—Not suitable for Children — Action Drama — Color
SATURDAY SHOWS at 7:00 p.m. and 9:15 p.m.

NOVEMBER 24th SUNDAY ONLY
"CRY OF THE WILD"
A truelife adventure
Sunday Shows at 2:00 p.m., 7:00 p.m. and 9:00 p.m.
Family Watch for T.V. Advertising Color

NOVEMBER 27, 28 and 29 WED., THURS., FRIDAY
Lee Marvin and Ernest Borgnine
"EMPEROR OF THE NORTH POLE"
Marvin and Borgnine in the fight of the century. A good tough drama of epic proportions. A depression-era tale of hoboes and trains in the Northwest refers to the king of the breed that rode the rails free
Adult—Not suitable for Children — Action Drama — Color

Cards of Thanks

We would like to thank the following people for their help: Constable Hiscock, who came to tell us about policework; Bonnie Freadrich and Janete Zeltel who took blood pressures and temperatures, Agnes Hilker, who weighed and measured us and told us about nutrition, Dr. DeAbreu and Carol Willski, who gave us a tour of the dentist's office.
Killam Kindergarten

The Kinette Club of Sedgewick would like to thank people of Sedgewick for their generous support of the C.N.I.B. The sum of $[illegible] was realized for this worthy cause.

The Hardisty U.C.W. wishes to thank everyone who so generously gave of their contributions and time to make their fur[illegible] supper such a success.

The Ceramic Club wish to thank the Sedgewick Branch of the Royal Canadian Legion for making available the hut for our activities. Without this generous offer the club would not be able to function.

Thank You to Dr. Meer, nurses of Killam Hospital and ambulance staff, to Dr. Reike, Dr. Corrigan and complete staff of St. Mary's Hospital. The fall was easy but the road back was hard and long but because of your cards, gifts and flowers and for all your visits and all your many kindnesses, the stay in the hospital was easier to endure.
Thank you all so much.
Cliff Pope

Announcement

Marriage

Mrs. Jean Bonar and Mrs. Caroline Keindorfer are pleased to announce the forthcoming marriage of their children, Peggy and David on the 30th day of November, 1974 at 5:00 in the Roman Catholic Church, Killam. All relatives and friends are cordially invited to attend Open House at 8:00 and dance to follow in Elk's Hall, Killam 17-2p

Engagement

Mr. and Mrs. Chas W. Barnes and Mr. and Mrs. Arthur Wold are pleased to announce the forthcoming marriage of their children Darlene and Robert. The wedding will take place at the Alliance United Church at 5:30 p.m. December 7th, 1974. Open House at 8:00 p.m. in the Alliance Community Hall, dance to follow. 17-3c

ENGAGEMENT

Mr. and Mrs. R.S. Young of Hardisty announce the engagement of their youngest daughter Glenda Anne, to Dale Strohmaier only son of Rev. and Mrs. Walter Strohmaier of Winfield, Alberta. The wedding to take place November 23rd in Edmonton 17-1p

McGowan's Welding
Oilfield — Rig — Industrial
Portable & General Welding
● Welding Supplies
● Blacksmithing
● Ornamental Iron
PHONES: Bus. 385-3806
Res. 385-2140
Killam, Alberta

News from Lougheed District

LOUGHEED — [illegible] Commander Tommy Barton and Sunny, Jim Alldridge and Bill Yakes attended Remembrance services in Lougheed, and then visited Killam and Camrose Branches and returned to Lougheed for an evening of good fellowship.

Grace Pope and Orval Probst attended the Remembrance Day activities in Lougheed and also attended the wedding on Saturday.

Mr. Melchoir Yittri of Camrose was also a guest at the Remembrance Day activities.

CORRECTIONS:

12 boxes of clothing were sent in by the United Church women.

Elsie's shower, Mrs. Shirley Ness presented Elsie with a corsage instead of Mrs. Linda Grove.

Mr. Louis Schiestel and a friend, daughters Deanna, Yvette and Denis and friends of Edmonton were here at the Larson and Ramsden wedding.

Mr. Dave Boulter and Mr. Norman Sax are on a hunting trip here.

Mrs. Essie Drager and Mrs. Susie Drager of Camrose spent last week visiting Mr. and Mrs. G. Barker and family at Edson.

Mr. and Mrs. J. Curtis spent last weekend at Dale and Dianne's.

Mr. and Mrs. L. Campbell of Spruce Grove were weekend visitors at the N. Tweedys.

Mr. and Mrs. M. Odegard of Edmonton and family visited at the M. Skobergs and Mrs. E. Odegard.

Mrs. Margaret Jarosch of Edmonton visited her parents Mr. and Mrs. N. Butcher last weekend.

Mr. and Mrs. Eber Waite have returned from a trip to Manitoba. Shirley visited her mother at Morden, Manitoba and Eber attended the U.G.G. convention in Winnipeg.

Mr. and Mrs. D. Chanda were Saturday visitors at the home of Mr. and Mrs. J. Johnson.

Weekend visitors who were here on the weekend to attend Elsie and Jack's wedding were Mr. and Mrs. A. Lackie of Darwell, Mr. and Mrs. C. Lackie of Kelowna, B.C., and Mr. and Mrs. G. Lackie of Drayton Valley, all relatives.

At Mr. and Mrs. A. Ness' were Mrs. Marie Ness, Connie and Debbie of Edmonton, Mr. and Mrs. John Zooban and Douglas of Lethbridge, Mr. and Mrs. Bob Hays and family of Edmonton and Mr. and Mrs. W. Wagnor of Edmonton. They all attended Elsie and Jack's wedding.

Mr. and Mrs. A. Knapp of Wetaskiwin were weekend guests at the J. McClements.

Mr. and Mrs. A. Dewald and baby were at the A. Snethun's for a few days of visiting.

Mr. and Mrs. E. Stoodley of Breton took in the wedding dance.

Mr. and Mrs. Tony Schmidt of Weyburn, Saskatchewan are visiting with Lloyd, Louise and family.

Mr. and Mrs. C. Cookson and family are on a holiday trip to Florida.

Mr. Dick Kenny is also in Florida for the winter.

Mr. and Mrs. L. Schmidt and family visited Louise's parents at Vauxhall last weekend.

Mr. Harold Hart of Calgary recently visited relatives here.

Mrs. H. Probst attended a 4H convention in Edmonton the first part of the week.

Mr. and Mrs. M. Skoberg and Mr. and Mrs. T. Patton left on Thursday on an extended trip to B.C.

Congratulations to Miss Elsie Larson and Mr. Jack Ramsden, who were married at the Trinity Lutheran Church on Saturday, November 9th. It was a lovely wedding. A large open reception and an enjoyable dance followed. All the best to Mr. and Mrs. Jack Ramsden.

Congratulations to Mr. and Mrs. W. Hinkey on the birth of their daughter and to Mr. and Mrs. R. Forberg of Edmonton on the birth of their son.

★

IRON CREEK FISH AND GAME MEET

In spite of bad roads and weather conditions a group of Iron Creek Fish and Game members met on November 12th for their regular meeting.

The minutes of the October meeting were read, discussed, and adopted. In new business, two bills were presented for payment, the trophy committee was set up and a nominating committee was planned.

Irene, Ab, Vern and Frances attended the Zone 3 meeting held in Red Deer recently. We heard a report on this and some discussion was held in regards to resolutions passed.

Irene won the door prize.

After coffee we were to watch a film but the bulb burned out on the projector, so we will have to see it next meeting (December 10th at the Hut in Lougheed, hope you can come too). We were pleased to have our fellow members and friends the Bowthorpes with us again, who travelled so far on such a night.

Hardisty Happenings

Mrs. Olive Bell of Calgary visited with her parents Mr. and Mrs. Jim McClements, also her in-laws, Mr. and Mrs. Jim Bell.

Weekend visitors with Mr. and Mrs. Barney Matthews were her granddaughter and husband Debbi and Glen Rowland of Red Deer. Howard Matthews, on leave from his work in the Arctic, spent a couple days with his parents also.

The Bridge Club met at the home of Joan Drager Tuesday evening, the prize winner being Freda Braunen.

Mrs. Jim Voros is in St. Mary's Hospital, Camrose, following surgery. Best wishes for a speedy recovery, Hazel.

The Bechtold family of Calgary visited Shirley's parental home, the Bob Quasts.

Last Thursday night a number of friends gathered to give Herb and Millie Redman a surprise housewarming in their lovely new home. Games were played, as well as cards, and a sociable time was had, with plenty of lunch. The evening was a complete surprise to the Redmans, and we wish them happiness in their new home.

George Hammell is visiting in Hardisty. He is a resident of the Veteran's Home in Edmonton and often meets people who are familiar with Hardisty, such as Jim Edgar who went to school with Jimmy Love. Another person he has met is Mr. Dagenault who worked in the Lougheed and Hardisty areas.

The Don Wilders left last week for their winter headquarters near Phoenix, Ariz. Mrs. Eleanor Moody and Wayne have moved into their house to take care of the place in their absence. Welcome to town folks.

The new assistant you see in the drugstore is Mrs. Alice Abrassart.

Congratulations to Karen McKenzie on winning the mini-jackpot of $35.00 at the Elks bingo.

A meeting was held in the Elks Hall last Wednesday with regard to Urban Renewal, with Ron Moor, Urban Development Co-ops as speaker. The crowd was very small in view of the fact that Mr. Moor mentioned a variety of ways to improve the town, etc., in view of the affect the energy corridor will have on Hardisty. He felt that if the residents did not show an interest in expansion, outside interests were apt to come in as they had in Fort McMurray and so reaped the cream while the former residents got the skimmed milk.

SNOW TIRES
HARDISTY TIRE SERVICE
"Where Tires Are A Business, Not A Sideline"
PHONE 888-3778 (Bus. or Res.) HARDISTY, ALTA.

ENTERTAINMENT
★ ★ ★ ★ ★
"TAVERN DRIFTERS"
November 29th and 30th
Double 'L' Hotel
LOUGHEED, ALTA.

VISTA THEATRE
TOPS IN MOVIE ENTERTAINMENT
HARDISTY — ALBERTA

ARNOLD
Starring Stella Stevens
Comedy — Adult — Color
Showing: Friday, Nov. 22nd at 8:00 p.m.
Saturday, Nov. 23rd at 7:00 p.m.

Western Action
BOOT HILL
Starring Bud Spencer
Adult N.S. for children — Color
Showing: Saturday, Nov. 23rd at 9:25 p.m.
Monday, Nov. 25th at 8:00 p.m.

True Life Adventure — 2 Showings
CRY OF THE WILD
Family — Color
Showing: Tuesday, Nov. 26 at 7 & 9 p.m.
Underwater Drama

Here's two good reasons to buy before December 7th.

Free Bonus Offer!

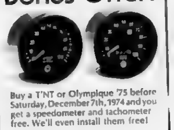

Buy a T'NT or Olympique '75 before Saturday, December 7th, 1974 and you get a speedometer and tachometer free. We'll even install them free!

Olympique '75
It's as reliable as ever but more exciting. With a new high-torque, high-output twin cylinder engine in the Olympique 300. The 340 has a new "Torque Reaction" slide suspension. Both have Tornado Cooling with many advantages of a water cooled engine. At much lower cost to you!

T'NT
It's the Fan Cooled super sled. With fast and reliable Rotax twin cylinder engines, 4-way adjustable slide rail suspension, and tough, lightweight aluminum and steel frame. It's the sled for the kind of rider who gets off on performance.

ski-doo
As long as there's winter.

TAKE NOTICE

That the County of Flagstaff No. 29 by virtue of the powers contained in Section 3 (6) of Development Control Bylaw (Bylaw No. 102) of the said County of Flagstaff hereby grants permission to George Bergel of Strome, Alberta, to erect/construct a permanently based storage tank on the N.W. quarter of Section 22, Township 44, Range 15, West of the 4th Meridian;

AND FURTHER TAKE NOTICE that any objections to the above mentioned proposed developments may be made in writing to the Development Officer of the said County of Flagstaff at the County Office, Sedgewick, Alberta, within 14 days of the date of this Notice.

Site plans for the proposed development may be inspected at the County Office during the regular office hours.

Delmer N. Bergum,
Development Officer

THIS 14th DAY of NOVEMBER, 1974

HARDISTY MOTORS LTD.
Hardisty —:— Alberta

FELGATE and DAMMANN
Killam —:— Alberta

Alberta Hail and Crop Insurance Corporation requires a

CLERK TYPIST
for Service Office in Sedgewick

Duties will include managing the office, providing farmers with full information on "All Risk" Crop Insurance; and accepting applications, acreage reports and claims.

Qualifications include:

A mature individual with a farm background, willing and capable of accepting responsibility.
Must be able to meet the public and take an interest in her work.
Typing and office experience an asset.

Interested persons should apply in own handwriting, giving full particulars to

DIRECTOR of FIELD SERVICE,
Alberta Hail and Crop Insurance Corporation,
1110 - 1st Street S. W., Calgary T2R 0V2

Your SEDGEWICK CO-OP SPECIALS

NOVEMBER 21, 22, 23, 1974

CO-OP CHERRY OR PEACH — 19 oz. PIE FILLING	2/99c
CO-OP FANCY — 14 oz. SPINACH	3 for 79c
CO-OP CREAM OF CHICKEN — 10 oz. SOUP, 10 oz.	4 for 89c
CHINA LILY — 19 ounce BEAN SPROUTS	3 for 99c
CHINA LILY — 19 ounce CHOP SUEY Vegetables	2/99c
CUTCHER — 4½ ounce Regular SHRIMP (broken)	each 69c
WELCH'S GRAPE or APPLE JELLY, 24 oz.	jar 99c
ROBIN HOOD — 30 ounce FRUIT CAKE MIX	$1.39
ROBIN HOOD — 19 ounce PIE CRUST MIX	59c
MAZOLA CORN — 64 ounce COOKING OIL	each $2.89
CO-OP INSTANT — 6 oz. COFFEE	$1.29
CO-OP RAPESEED — 128 oz. COOKING OIL	$4.59

• Meat Specials •

WIENERS, Bulk	lb. 75c
COIL GARLIC SAUSAGE	lb. 89c
SMOKIES (Smoked Sausage)	lb. $1.19
BACON SIDE (by the piece)	lb. $1.09

CO-OP NON-PHOSPHATE POWDER — 48 oz. DETERGENT	$1.05
CO-OP FIRM — SOFT — 13½ oz. HAIR SPRAY	99c
SCOTT — Roll of 2 PAPER TOWELS	pkg. 87c
REYNOLDS — 18" wide x 50 ft. long ALUMINUM FOIL	pkg. $1.55
BIG WALLY SPRAY — 20 oz WALL WASHER	$1.09
KRAFT SOFTEE — 10 oz. TOFFEE	2/99c
Planters Blanched — 1½ lb. PEANUTS	$1.09
TUFFY'S — 11 oz. Nuts & Bolts	.95c

YOUR SEDGEWICK CO-OP
PHONE 384-3760
SERVICE CENTRE Phone 384-3877 CLOSED MONDAY

STORE OPEN FRIDAY NITES to 9 P.M.

Sedgewick Chamber of Commerce, represented by President Bob Hansen, presented a bouquet of flowers to Mac's Cafe when it opened recently in Sedgewick. Formerly the Corner House Inn, the new cafe is under the management of Howard and Leona McLennan who came to Sedgewick from Edmonton. They have three children, one boy and two girls, and have taken up residence in the living quarters behind the cafe.

CONFERENCE RE SPECIAL EDUCATION

A Conference of the Specialists Council of Special Education was held in October in Edmonton. Dr Wolf Wolfensberger was the main guest speaker.

The conference was very well attended and much was learned. The theme was "Special Education and Rehabilitation Division Service planning in Leadership and Change.

Some of the points coming out of the conference were:

We must centre on a Human Policy and children's rights to a good education. Year by year the number of handicapped children and adults grows.

Sophistication is increasing, and the old "wishy, washy" attitude is no longer tolerated.

Theories will be phased out and practicality must take over. Services must be delivered economically - oriented to cost, yet at the same time bring a high degree of results.

We must re-educate and enlighten the Social Welfare, the Vocational methods Residential Schools, the Industries and the general public. The gradual phasing out of institutions should be planned.

There should be a very good relationship between the Educators and the Consumers. Why the secrecy in the educational system?

Segregation is destructive, as nothing works when people are debased. This is partially due to the lack of strong will in consumers, teachers and parents.

Precision teaching was an interesting subject of one of the workshops. The theme was 'the learner knows best'. He knows the educator cares enough to chart his progress and failures. This is done with a six cycle chart. It is used to map out behaviour, work habits and progress in school subjects. It is able to supply data for feedback on success. The child knows when he slacks off and is elated when the line takes an upward trend. This has been quite successful in the "Special Education" field.

★

WEDDING

Ebenezer United Church, Edmonton was the scene of a pretty wedding Saturday, October 26th when Rev. Gwen Symington united in marriage Roberta Leigh Young, eldest daughter of Mr and Mrs. R. S. Young, and Dr Terrance Morley, only son of Mr. and Mrs Len Morley of Delaware, Ont.

Given in marriage by her father, the bride was radiant in her hooded gown of white banlon, with self train. She carried a white bible, topped with an arrangement of white daisies and pink rose buds.

Mrs. Richard Armstrong, as matron of honour, chose a floor length gown of burgundy banlon and carried a nosegay of white daisies, pink carnations and rose buds.

The groom was supported by his friend Richard Armstrong, while ushers were Daryl Broen of Camrose and Darren Armstrong, Edmonton.

A reception followed in Salons 1 and 2 at Mayfield Inn. The duties of M.C. were capably handled by Ed Watkins of Hardisty. The toast to the bride was proposed by Ordean Broen of Camrose. The bride's table was centered by a three-tiered cake, made and beautifully decorated by Mrs. Francis Lukens of Hardisty.

For her daughters wedding, Mrs. Young chose a floor length gown of polyester sheer in tones of yellow and brown. The groom's mother wore a floor-length gown of hand woven wool and polyester in pink and brown. Both wore a gardenia corsage.

Guests in attendance were from Montreal, Que., Toronto, Kapaskasing, London and Delaware, Ont., Fernie and Peachland, B.C., Camrose, Hardisty and Edmonton.

The newlyweds are making their home in Edmonton.

COMING SHOWS
Sedgewick Community Hall

FRIDAY, NOV. 22nd at 7:00 p.m. AND ALSO
SATURDAY MORNING, at 10:00 a.m.
"BLASTOFF"
Starring Troy [illegible] A Family Color Picture

FRIDAY, NOV. 22nd at 9:00 p.m.
Paramount Pictures present
"PLAY IT AGAIN SAM"
Starring Woody Allen An Adult Color Picture

Admission: Adults $1.00; Students 75c; 12 & Under 50c

ENTERTAINMENT

"COUNTRY RAIN"
Fri. & Sat., Nov. 22 - 23

"AUDREY and LOLITA"
All Week - November 25 - 30

Pioneer Hotel
SEDGEWICK — ALBERTA

Sedgewick News

Mr. and Mrs. Duane Freeman and family of Sherwood Park were weekend visitors at their parental homes, the E. Freemans and Mrs Agnes Carl[illegible].

The Jim Walshs had a pleasant surprise Saturday afternoon when former next-door neighbors, Mr and Mrs. Elmer Johnson, now of Edmonton, dropped in for a brief visit, just long enough for a chat and a game of "High - Low". They visited at the George Gascoynes for awhile, then took Miss Margaret King back to Edmonton where she spent the weekend [illegible].

Mr. and Mrs. Wayne Schmutz were guests at the home of Mr and Mrs. Rob Clark for the weekend.

The sympathy of the community is expressed to the Horinek family on the death in Edmonton on November 12th of Mr. Jim Horinek's father, Enoch [illegible]. Services were held on Monday, Nov. 18 in Edmonton.

Mr. and Mrs. Alec Hlushak and daughter Jennifer of Chipman were weekend guests with Elaine's parents, Mr. and Mrs. Rolf Jacobsen. Sunday guests at the R. Jacobsen home were Mr. and Mrs. T. Watland of Camrose.

Mr. and Mrs. Carl Hjelte of Moose Jaw, Sask. and Mrs. Selma Norin of Brownlee, Sask. were last week visitors at the Nils Djos home.

A welcome to our community to Mr. and Mrs. Crest Maertz and family, formerly of Fort Saskatchewan who have purchased and are residing on the Tormod Christenson farm. Mrs. Maertz is the former Marilyn Christenson, daughter of Gladys and Tormod.

Mrs. Emma Raymond from Wainwright spent three days last week at the home of her son, Mr. Dick Erickson and family.

Weekend visitors at the Dick Erickson home included Mr. and Mrs. Ron Semeniuk and daughter, David Semeniuk and Jodi, and Babara Schmutz, all of Edmonton.

Mr. and Mrs. Loren Jacobsen, Ritchie Nystrom and Jeanne were guests at the Ray Scholl home during the weekend.

Mr. Frank Weber of Edmonton visited with his mother, Mrs. Gwen Weber during a recent weekend.

Mr. David Muirhead of Edmonton and Mrs. Beth Bratland of Calgary were weekenders at the home of their mother, Mrs. J. L. Muirhead.

Mrs. Judy Muirhead and son Michael are in Delburne where Gordon Muirhead is working.

Mrs. Jean Muirhead weekended at Red Deer where her husband Bob is working.

Mr. and Mrs. Greg Richardson and children of Edmonton, Mr. and Mrs. Hart and family of Vermilion were visitors at their parental home, the H. Richardsons over the weekend.

Mr. and Mrs. Monte Keith, Nancy, Kathy and Bill were weekend visitors to Rimbey to attend a 50th anniversary of Mr. and Mrs. L. A. Uhl. From there, the Keiths visited relatives at Bentley and Red Deer.

Mrs. Herb Wilson of Killam, who is sub teaching for Mr. Doody, called in for coffee at Mrs. J. L. Muirheads on Tues.

A contemporary worship service was held at the United Church Sunday evening. A large congregation, ranging in age from babes in arms to the over 80's, thoroughly enjoyed themselves. The singing, led by Rev Chappell, was accompanied by Joannette Harris and Pat French on guitars and Myrtle Matthews on the organ. A group of young people formed the choir. Lunch and a time of fellowship followed the service.

Sedgewick Ladies Afternoon Bowling Results:

Afternoon Bowling got underway on November 12th.

Results for the week were Hi Single, Florence Hallum 250, Hi Double, Melba Cameron 390, Hi Average, Melba Cameron 200, High Team — Mix — 1300.

★

MEL JOHNSONS HONORED ON SILVER ANNIVERSARY

Relatives of Mr. and Mrs. Mel Johnson of Strome gathered at the Legion Hut, Sedgewick recently to honor them on their 25th wedding anniversary.

Armed with lots of food and their musical instruments, family members attended from Calgary, Lacombe, Edmonton, Bashaw, Strome and Sedgewick.

A pot luck supper got the evening off to a good start followed by presentations to Mel and Anne. Norma Storseth, on behalf of the younger generation, presented the Johnsons with a money tree, while brother Bill presented them with the traditional 25 1974 silver dollars placed on a tray to form the number 25.

A sing-song, followed by the cutting of the cake, and dancing concluded the evening in the wee small hours of the morning.

New Rates
CERTIFICATES

1 year	10%
2 to 4 yrs.	10¼%
5 years	10½%

NORTH WEST TRUST CO.
John Brandingen
Agent
[illegible] Sedgewick

M-M Food Features
November 21, 22 and 23, 1974

KETCHUP, Cavalier 11 oz.	2 for 57c
LIBBY'S — 48 ounce TOMATO JUICE	each 59c
LEVER — 10 ounce MUSHROOMS	2 tins $1.00
PURITAN — 14 ounce BEEF STEW	each 59c
PURITAN — 14 ounce BURGERS & BEANS	each 59c
KLEENEX — Package of 2 rolls PAPER TOWELS	pkge. 95c
TISSUE, Kleenex 200's	each 57c
RING GARLIC or BOLOGNA	lb. 79c
WIENERS, Burns	lb. 75c
SMOKED SAUSAGE	lb. $1.19
MAC APPLES, Canada fancy	3 lbs. 79c
ORANGES, Mexican	5 lbs. $1.00
CARROTS, Canada No. 1	2 lbs. 39c

WINTER FOOTWEAR NOW IN
OVERSHOES — OVERFOOT — BOOTS RUBBERS

Sport Shoes — Dress Shoes — Work Shoes

TOTS WARM SNOW BOOTS Tie Top Red only. Sizes 5 - 10	pair $9.95
CHILDREN'S SNOW BOOTS Pile lined White Sizes 5 - 12	pair $5.98
BROKEN LINES, CHILDREN'S BOOTS	Clearing Prices
BOYS CHINOOK BOOTS, lined pull-ons Rolled Gum Sole Sizes 1 - 5	pair $13.50
MEN'S SIZES	pair $17.95
MISSES WEATHERGUARD PULL-ONS Brown Waterproof. Pile Lined.	pair $12.50
TOTS MUK LUKS, Wolf Fur	pair $13.95

LADIES WINTER BOOTS —
Hi & Low Cuts, Zippered, Laced, Suedes, Plain Leathers

LADIES SNOW BOOTS, black, zippered	pair $17.95
HI CUT BOOTS, brown, zippered	special price $24.00

MEN'S WINTER BOOTS —

BLACK & WHITE CURLERS, warm, smart	pr. $21.95
SKIDOO BOOTS, heavy duty, warm	pr. $18.95

BUSH BOOTS — OVERSHOES — ZIPPERS or BUCKLES
FELT SHOES — RUBBERS — RUBBER BOOTS

SHOES FOR ALL THE FAMILY —
A Large Selection — Compare Our Prices !

HARDWARE SPECIALS

HAIR DRYER special $31.95
"Lady Torcan" Professional Home model with convenient remote control, five-position switch on cord, adjustable hood positions, built-in carry handle, folds for portability.

G. E. VACUUM CLEANER $89.95
Cannister type, swivel casters, retractable cord, dusting brush, upholstery nozzle, crevice tool, floor and wall brush

5 gallon DRY SHOP VAC. $44.95

HUMIDIFIER—New Coleman round model
Standard $69.95 Deluxe $89.95
G.E. Deluxe Square model $79.95

AUTOMATIC WASHER $349.95
Zenith "Continental" - two speed, 16 lb. tub, four way washing action

ZENITH DRYER $249.95
Full family capacity, handy lint screen, two-temperature selector, push button start

ZENITH ELECTRIC RANGE $309.95
30" Deluxe model, recessed top, full-width lighted back panel, timed outlet, infinite heat switches, lift-off oven door White

COLD WEATHER CAR NEEDS —
Battery Chargers — Booster Cables — Tow Ropes
In-Car Heaters — Seat Covers — Windshield Scrapers

NEW SHIPMENT HOCKEY SKATES & EQUIPMENT — JUST ARRIVED !
SKATES — STICKS — PADS ETC.

MARSHALL WELLS
BEAIRSTO BROS.
PHONE 384-3741 SEDGEWICK

Legislative Library Dec 75
Legislative Building
[illegible]
T5K 2B6

The RED X Means TIME TO RENEW

Community Press

SERVING THE COMMUNITIES OF DAYSLAND—STROME—KILLAM—SEDGEWICK—LOUGHEED—HARDISTY—ALLIANCE—GALAHAD—FORESTBURG

Single copies — 15c SEDGEWICK, ALBERTA THURSDAY, NOV. 28th, 1974 Volume 66 — No. 18

Legislative report

Alberta and Ottawa appear headed for a spring constitutional crisis over the question of which level of government will have control of natural resources.

Premier Peter Lougheed says that despite the concessions Finance Minister Turner made in his recent budget it still represents "the biggest rip-off of any province in Canada's history".

"The federal government has breached the oil pricing accord of last March and we are no longer bound by it", he said the night the budget was brought [illegible].

"The whole concept of taxing the resources of the provinces is going to destroy confederation as we know it. It violates the whole spirit of confederation"

The premier's first comments indicated he might try to hike prices immediately but he later said they will remain at current levels at least through the winter. Alberta oil now sells for $6.50 a barrel at the wellhead, about $5 below the world price.

Instead the province will concentrate first on designing incentives to help out the industry immediately. Mr. Turner's budget will increase federal taxes by about $355 million a year — $115 million less than his original May proposals.

The provincial government has already said it will forego the extra $160 million Ottawa's change in policy would yield provincial coffers. In addition, expanded drilling and exploration programs now being designed could cost another $100 million.

But the industry incentives represent only a first step in Alberta's response. The major move, a challenge to what Mr Lougheed says is an effective takeover of control of natural resources, will probably not be ready until spring.

The federal budget retains the May proposal that oil companies must pay taxes on royalties they pay the producing provinces Alberta and Saskatchewan, backed by all eight other provinces, say this represents a back-door attempt to control provincial royalty levels.

"We are overly dependent on the sale of a depleting resource," Mr. Lougheed said. "Unless the province can use these resources to build a different economic base we are endangering its future"

Alberta's challenge could take a number of forms but with the current national mood it seems inevitable it will be designed to give the province a strong constitutional position in any court [illegible].

The Commons is in the process of passing a Petroleum Administration Act which gives the federal cabinet power to name a Canadian oil price. Any Alberta attempt to increase prices unilaterally would be met by a federal decree stipulating a lower price.

Other options include attempting to design some way around the new federal description — perhaps turning the Petroleum Marketing Commission into a Crown corporation to avoid taxation. At present, however, federal-provincial agreement on an acceptable method seems unlikely, again making a court confrontation likely.

★

MAGAZINE EDITOR TO ADDRESS LOCAL WRITERS

The November 18th meeting of the Flagstaff Creative Writers was called to order at 7:30 p.m. at Killam Public School by president Betty Walsh, with eight eager writers present.

Minutes of the previous meeting were read by secretary Shirley Forster. Treasurer Doris Saunders gave the Treasurer's Report.

It was decided that the organization would not purchase the 1975 edition of the Writers' Market as the 1974 edition was felt to be adequate. Members may, however, wish to purchase individual copies for their own use.

Sharleen Chevraux offered some informative notes on the writing of historical non-fiction gained from a lecture by Dr. W. G. Hardy at a recent Writers' Workshop in Edmonton attended by Mrs. Chevraux.

Arrangements were finalized for the appearance at our December 2nd meeting of guest speaker Mary E Dawe, Editor of Heritage and the Canadian Author and Bookman. The members suggested several topics with which Mrs. Dawe might deal. It was also suggested that each member bring a brief sample of his own writing for Mrs. Dawe's examination, should time permit.

The next meeting of the Flagstaff Creative Writers will take place Monday, December 2nd at 7:30 p.m. at the Killam Public School and will feature Mary E Dawe as guest speaker. All those interested in discussing the field of creative writing with Mrs. Dawe are cordially invited to attend.

TRAILER DISRUPTS AFTERNOON SCHOOL WORK

Tuesday, November 26th, 1974 was an exciting day at Sedgewick Central High School. Just after the students were dismissed from a student assembly, at approximately 1:00 p.m., a trailer and backhoe unit being towed by a County gravel truck came loose from the truck and careened across the school's front lawn smashing into the wall beside the front entrance.

It was reported that the lower part of the school was shook when the trailer hit.

There were a total of eight of the cement blocks dislodged from the wall.

If the trailer would have been five feet to the left, it would have entered the school where the principal, Mr Al Walker, was doing some of his afternoon work.

The accident is under investigation by the County and the local detachment of the R C M Police.

Shown in the top picture is the position of the trailer after it came to a full stop. Shown beside the tariler is one of the passengers in the County gravel truck. The other passenger, not shown was Don Harris.

Laura Towers heads 4-H district council

The reorganizational District Meeting of 4-H Clubs in the County of Flagstaff was held in the County office in Sedgewick on November 18th.

Tip Henderson, Vice President, called the meeting to order. Christine Barnes gave an interesting report on last year's district activities.

Then came the highlight of the evening, when Mr. Keith presented the award to the top Club Reporter of '73-74. Second prize went to Helen Weller of Hetsler and well, Killam did it again! For three years straight, the Killam Nimble Thimble Club received this award, and this year's recipient was [illegible].

Election of officers for the coming year followed:

President Laura Towers
Vice President Bill Barnes
Sec Treas. Sharan Lynn Badry
Dist Reporter Bernice Niehaus
Clothing rep. Mrs. Hayes
Dairy Rep. Garth Lunty
Beef Rep. Mr Brausen
Horse Rep. Terry Leslie

The new staff then took over the meeting. A committee of five was chosen to organize the Manitoba exchange: Christine Barnes, Judy Lunty, Barbara Hayes, Shara Lynn Badry and Tip Henderson. It was decided that each club will pay 50c a member to the District Council which is to be in by January 1, [illegible].

District Speak-offs this year will be held in Alliance, while Killam volunteered to host the Rally and curling bonspiel.

The meeting was then brought to a close.

—District Reporter, Bernice N.

Central activities

Flagstaff Volleyball Finals

Finals were held Wednesday, November 20th at Central. Competing were boys and girls teams from Forestburg, Daysland and Central.

In the girls section, Central won every game in a round robin against the other 2 county schools. In the finals the Central girls won 2 games straight out of three winning the trophy for 1974. The girls have kept the trophy at Central in 1971, 1972 and now in 1974. Team members are Christine Coates, Robyn McRae, Brenda Bergum, Polly Moore, Kathleen Steadman, Chris Barnes, Mavis Shaw, Linda Bennett, Diane Wegenast, Janice Waugh, Janice Lindseth and Carolyn Lien.

In the regular round robin play in the boys section, both the Forestburg and Central boys had a record of 3 wins and 1 loss. Daysland boys lost four games. The final between Forestburg and Central proved to be a close match with each team winning 1 set and then Central winning the final set for the best two out of three win. Central boys thus won the county championship and accompanying trophy. Central Boys have brought the trophy home in 1972, 1973 and now in 1974. The team members are: Bob Steadman, Charles Livingstone, Cliff Cook, Ernie Van Hecke, Allan Probst, Ron Lien, Dwayne Barnes, Brian Lang and Wayne Reber.

Zone eliminations will be held on Saturday, November 30th at [illegible].

Miss Central High To Be Crowned on Dec. 13th

Competition is underway between five Central High girls for the title and crown of Miss Central High, 1974. The candidate were nominated by different groups in the school: Miss Football, Christine Coates; Miss Executive, Lynn Child; Miss Yearbook, Connie Sprecher; Miss Chorus, Rosa Wiart; Miss Cheerleader, Shelly Metz.

The contest is sponsored by the Yearbook Society under the direction of Mrs Chevraux, and the winner is chosen according to 75 per cent ticket sales and 25 per cent school vote. The crowning will take place at 10 p.m. on December 13th at the Christmas Dance.

Central Rams Home Coach

Mr Walker opened the general assembly on Tuesday, November 26th with a few words of praise for the Rams and a few words of criticism for the ref job at one of the games. He handed the program over to Kim Sax who thanked various people for their help and support during the season, in partic-

(Continued on page 3)

NEW GROUP FORMED — A steering committee was formed for a Local Association for Children with Learning Disabilities, on Tuesday, Nov. 26th. The meeting was attended by over forty residents of the area. Guest speakers were Mr. and Mrs. Robert Reid of the Edmonton A.C.L.D.

Members of the committee are (l to r) Gladys Lien, Lougheed; Mrs. Bible, Killam; Mrs. Woodrow, local teacher; Mrs. J. Hebert, Sedgewick; Mrs. Misner, Galahad. Seated is Mrs. V. Booth of Sedgewick, secretary.

Flagstaff Lodge News

Mrs. Peacock and Mrs. Dahl went to Alliance to the marriage of Mrs Dahl's granddaughter, Rita Fallis to Kenneth James on Sat., Nov. 23rd.

Mrs Fogelberg is back from a holiday in Edmonton with daughters Evelyn and Helen.

Mr and Mrs Walter Markwart of Lougheed visited with Mrs. Storbakken.

Mrs. Vera Swainson and Mrs. Roggeveen called on friends in the lodge on Sunday.

Mr. Howard Pope took his mother Mrs. R. Frewing and Mrs. Skoberg, Palmer and Fisher to Lougheed to the Rebecca tea and sale on Saturday, and we enjoyed it very much.

Grace Pope and Mr and Mrs Arnie Pope and Glen of Edmonton called on Mrs. R. Frewing.

Elaine and Jennifer Hlushak of Chipman and Donna Anderson visited Signe Pedersen.

Belle Cramton of Daysland, Anne and Russell Hill of Strome called on Mrs. May Somers and took her out for a few days.

Percy Stutt of Killam visited Mr Zimmell.

Ralph Sorenson of Killam visited the residents of the lodge. Thanks for the literature.

Mr. and Mrs. J Bronson of Hardisty called on his mother Mrs Hazel Bronson.

Laura and Harold Cotton of Killam visited Mr. McMahon.

Mr. and Mrs. C. Gathercole, Cindy, Beverley and Brenda of Wetaskiwin visited Mrs Ruth Johnson and Mr. H Freeman.

Mr. and Mrs. E. Butcher of Lougheed visited Mrs. Ella Clouston. Other visitors were Mr. and Mrs. Owen Clouston and family of Vermilion, Mr. and Mrs. Fred Clouston of Edmonton and Mr and Mrs Wilson of Sherwood Park.

Mr. and Mrs. Everett Olstad of Edberg and Mr. and Mrs. L. J. Landmark of Ponoka were Sunday visitors with Mr. Don Swanson.

Mrs. M. A. Keichinger of Alliance and Mrs. Barbara Perrault from B.C. called on Mrs M. Etty on Thursday.

Mr. and Mrs D Palmer of Edmonton, Mr and Mrs Les Palmer of Killam and Jean Brennan of Forestburg visited Mrs Grace Palmer.

Mrs. Lillie Danielson was at a dinner party at the home of Mr. and Mrs Andy Saethun to celebrate the baptism of their granddaughter Shannon Devold Saethun of Edmonton. Cheryl Danielson, Janie Wylie and Shirley and Karyn Brandingen visited Grandma Danielson.

Mr. Falls brought Vi and Francis Moore of Edmonton and Mr Carl Ivor Williams of Sweden to see the lodge.

Richard Welteney of Wisconsin and Carol Vickerman of Hardisty visited Leo Tennis.

Mrs. Olive Galletly brought her mother Mrs. Mary Clarke home from Killam and visited Mrs. Edith Galletly.

Get well wishes to Mrs. Mildred Redman in the Royal Alex Hospital and Mr Victor McDevitt in the University Hospital in Edmonton, and to Mr I Storbakken in Killam Hospital.

Mrs. Merle Vincett of Killam visited Mr. Ernest Vincett.

Mrs. Lyle Goodrich came to visit her dad, Mr. R. Hayes.

Jennie McConnell was out for the weekend at the George Anderson home and they took her out for supper on Sunday.

Mrs. Grace Robertson visited Mrs Grace Heron on Sunday.

Mrs Lillian Skoberg spent Sunday in Edmonton with her grandchildren. Mr. and Mrs Garland Poyser took her to the city to the Mort Odegard home. Mr and Mrs Ken Skoberg of Calgary were there too.

Grandsons Ronald and Ernie Palmer of Killam and Lindy Jacobsen visited Mrs. Grace Palmer.

Mrs. Vivian Sparrow visited her mother Mrs Eva Aitcheson.

Killam C of C elects officers

There was a smaller turn out than usual at the Killam Chamber of Commerce's Annual meeting and supper held on Friday, November 22nd. Following the supper, Chamber of Commerce president, Sharleen Chevraux introduced the head table and called on Mayor Hilker who brought greetings from the town.

Guest speaker for the evening was Graham Harle, MLA from Stettler. He was introduced by Dick White. Mr. Harle in his address outlined the government's policy and actions with regards to decentralization for a balanced growth in all areas of the province.

At the close of the supper portion, Mr Allen Freadrich gave a resume of his trip to Edmonton as a master farm family winner from Killam. He thanked the Chamber of Commerce for nominating his family for this award.

The meeting was called to order by the President who called on Dick Kinzer as secretary treasurer for the minutes and financial statement. Reports on the year's activities were given by Dick White (Highway 36); Mrs. Wilson (Welcoming Committee); Len Dutton (Tourist Association); Mrs. A. Saunders (Newsletter and Publicity); and George Bos (Greenhead route).

President Sharleen also reported on the overall activities of the Chamber during the year and offered recommendations for the coming new year.

Highlight of the evening was the election of a new slate of officers. Those elected were: Sharleen Chevraux, President; Allan Freadrich, 1st Vice; Ed Kroetch, 2nd Vice.

The Directors are: Ralph Mann, Gilbert Schulte, Bill Clarke, George Bos, Tony Schnettler, Len Dutton, Carl Kantz.

4-H CALF WINNER — Mr. Russell Grant (left) presents the Killam Chamber award to Brent Lewis for showing this year's Grand Champion calf at the local show and sale.

- NOTICE -
IRON CREEK GAS CO-OP LTD.
SEDGEWICK, ALTA.

Natural Gas Contracts will NOT be available at the present cost of $1700.00 from Iron Creek Gas Co-op after DEC. 1st, 1974.

Also, NO CONTRACTS will be signed after the plough has gone by until the whole Franchised Area Distribution system has been completed.

GROW WITH SHERRITT FERTILIZERS
BULK & BAG FERTILIZERS
3 PULL-TYPE SPREADERS
FREE FARM DELIVERIES
or HAUL IT YOURSELF SAVE $6.50
Freight from Fort Saskatchewan

— CONTACT —
DENNIS LOESCH
PHONE 376-2204 STROME

Be on the seats next week
CAMROSE and KILLAM AUCTION MARTS

ALL BREEDS EXOTIC SALE
WEDNES., DEC. 4th, 1974
1:00 P.M.
Killam Auction Mart
100 LOTS
[illegible] open & bred Simmental
21 [illegible] open & bred Maine Anjou
25 Other Breeds - Charolais, Blonde D'Aquitaine, Romagnola, Chianina, Brown Swiss
22 Cows bred Pinzgauer Limousin
Reference Sires:
Napoleon, Munter, Capone, Byzantin, Prairie Blizzard, Prince, Grifon, Harmoniew, Hambar, Conqueror, Fondo, Moscelio, Gaston, Frigio
● Catalogues Available

SIMME-MAINE DAY
FRIDAY, DEC. 6th, 1974
7:00 P.M.
Camrose Auction Market
Camrose, Alta
90 LOTS
● 45 head ½ Open and Bred Maine Anjou
● 45 head ¾ Open, ½ Open and Bred Simmental Hfrs
Reference Sires:
Cuna, Dada, Dollar 2nd, Byzantin, Capone, Crack, Buret, Soleil, Harold, Pirli, Thunder, Tas, Sambo, Eiger
● Catalogues Available

For information contact:
CAMROSE & KILLAM AUCTION Mart
BOX 1000 CAMROSE ALTA PH (403) 672-4496

The DEFENSIVE DRIVING COURSE
ADMINISTERED BY THE ALBERTA SAFETY COUNCIL

DDC accident prevention for experienced drivers
DDC backed by the Insurance Agents Association
DDC up to 3 demerit points remitted
DDC 1,500,000 grads in Canada and the U.S.A.

FEE $8 . . . FOUR EVENINGS . . . 2 HOURS EACH
Location: Sedgewick School, 7:30 p.m.
DECEMBER 3, 5, 10 and 12, 1974
Contact: Ruth Iverson at 842-4722 and REGISTER NOW

Keeping in touch

with Arnold Malone, M.P. Battle River

I write this column on the day following the introduction of the Turner Budget. While very few legislative proposals are totally good or totally evil, this budget raises some very serious concerns that are of such a magnitude as to overshadow the merits of the government's intentions.

In all fairness to the government, I would want the constituents of Battle River to know that I think there are many points of merit within the Budget. As an example, the reduction of sales tax on building materials was certainly a step in the right direction. This is a position that I supported during the campaign and certainly my only criticism at this time is that the sales tax was only reduced rather than completely removed. Nevertheless, it is a step in the right direction. There can also be no doubt but that the return to a 100 per cent write-off for exploration expenses for oil and mining companies is a constructive move. Present information indicates that Alberta will likely run out of well sources to oil by 1982, indicating that any new Canadian finds will likely be in the remote Northwest Territories and High Arctic. The tremendous expense of exploring in those areas certainly justifies the need for introducing a 100 per cent write off on exploration. Certainly, no company is going to explore that area without a reasonable incentive for doing so.

The Budget has then the above and a number of other sound recommendations contained within it. On the other hand, it has negative recommendations that range from genuine concern to a real threat to Canadian Confederation.

While I commend the government for introducing legislation that will allow senior citizens to write off interest on savings and, therefore, at this time of high inflation, extend the buying power of the savings accounts of our senior citizens. On the other hand, that proposal has advantage only to senior citizens who have savings and there is nothing in the Budget to increase the Old Age Security Pensions which have been ridiculously eroded because of inflation during the past two or three years. There can be no doubt that those who have for years paid tax dollars to allow themselves a senior citizens security plan, are now being deprived of their just desserts. The fact that the senior citizens were not offered an increase cannot be justified.

The most serious crunch within the Budget was the Federal Government's decision to consider royalties as a form of tax and to insist that the Federal Government assume the right to set prices on provincial resources. To be fully informed, you ought to be aware that the Federal Government's request is not just to set the price on oil but all its derivatives. That means the Federal Government would have price-setting capabilities on fertilizers, plastics, anti-freeze, and all other products that are derived from the petroleum industry. I am fearful at this point that the national view on this issue will be seen as a conflict between Edmonton and Ottawa. I hasten to add that oil privileges should not be the central issue. The question at hand is not just Alberta's oil it is much broader than that. The question is whether or not this country wants to change the B.N.A. Act to allow a much higher degree of control by the Federal Government. If the precedent is set for the Federal Government to set prices on oil, then certainly no other province can feel secure about their present responsibility to manage any other resource. I, for one, oppose big government and support decentralization systems of policy making and administration and therefore think that the lower levels of government ought to be given the maximum degrees of power possible. It is my personal view that the American Watergate affair was simply one year of advertising illustrating the weakness that gigantic administrations perpetuate upon their own malignant growths.

I will certainly be looking forward to letters from the constituents for an expression of opinion on the present oil royalties conflict between Alberta-Saskatchewan and the Federal Government. It is my view that as Albertans, we must defend our provincial rights and do so with tremendous vigor. However, I think it is important that we focus the threat of this legislation as being one that ought to be of concern to all Canadians and that it is not simply an Alberta-Ottawa feud.

I anticipate throughout the rest of the winter that there will be a tremendous amount of press coverage given to the issues indicated above. I would appreciate your input in the shaping of my opinion and certainly welcome any letters that you might send to me. With anticipation that I will be hearing from many of you, I want to take this opportunity to thank you for "keeping in touch".

IN THIS CORNER . .

Expectancy in the unexpected

As I thought about this article and of the coming Advent season I became aware of a feeling within me of expectancy. Not the usual warmth of Christmas, but a feeling that something is going to happen within "the people of God. That God is going to touch His world in the unexpected."

We, in our day, have not expected much of God. We have followed the lure of materialism, been trapped by the pressures to achieve; fallen into the pit of indifference; lost the joy of expectancy.

Yet life without expectancy is life that has lost its brightness, missed its hope, and has turned from its destiny. But God has never left himself without a witness. When darkness is upon us a new light dawns and the inner bloom of expectancy is brought to flower. God uses the unexpected to break in upon His world. It has happened many times — even at times when the world was closed to His voice and His actions. His word breaks through by the unexpected, revealing His love, His will and His grace.

Today, expectancy moves my inner being. There is the expectancy of a dawning; new life, destiny and rebirth ... Christmas speaks of birth — simple, humble, mysterious, but in the unexpected birth of Jesus, God came among us with His love made real.

How naturally great things come among us; things we do not expect. Advent is the recurring note of expectation.

How much we need it now.

H. Allan Richards
Flagstaff Ministerial

Optometrist
Drs. Mathieson, Lightle and Muncey
290 Imperial Oil Building
10025 Jasper Ave. Edmonton
DR. D. A. MATHIESON
Will be at the
VIKING MEDICAL CLINIC
TUESDAY, DEC. 3rd
For Appointment See
Medical Clinic

RELIGIOUS SERVICES
SUNDAY, DECEMBER 1st

St. Edmund's Mission Anglican Church
Sunday, Dec. 8th at Hardisty:
11:00 a.m. Morning Prayer (Mr. C. R. Bearisto)
Sunday, Dec. 22 at Sedgewick:
11:00 a.m. Christmas Service and Holy Communion
Rev. B. Osborne in charge

Church of the Nazarene
Lougheed, Alberta
Manse 386-3877
Sundays:
10:00 a.m. Learning Together
11:00 a.m. Family Devotion
7:30 p.m. Rejoicing in Evangelism
Wednesdays:
8:00 p.m. Prayer and Bible Communications
Renny Tombran, Pastor

Killam Baptist Church
Bert Nieuwenhuis, Pastor
Sunday School 10:00 a.m.
Morning Worship 11:00 a.m.
Evening service: 7:30 p.m.
Bible study and prayer service on Wednesday at 8:00 p.m.
Fridays: G.M.G. at 7:00 p.m. and Young People's at 7:30
W.M.S. 8:00 p.m. last Thursday of the month

United Church of Canada
Strome-Killam Pastoral Charge
Minister: H. Allan Richards
Times of Services
Killam 9:30 a.m.
Strome 11:00 a.m.

Killam Pentecostal Tabernacle
Sunday School 10.00 a.m.
Morning Worship 11:00 a.m.
Evening Service 7:30 p.m.
Tues.: Prayer and Bible Study at 8:00 p.m.
Fri.: Young Peoples, 8:00 p.m.
Pastor Gus E. Rankel, 385-3587

Sedgewick Lutheran Parish
Bethania Lutheran
Family Church Hour 9:30 a.m.
Trinity Lutheran
Fireside Hour 7:30 p.m.
Monday, Dec. 2nd:
Smorgasbord 5:30 - 8 p.m.
Sharon
Sunday School 10:00 a.m.
Family Worship 11:00 a.m.
P. S. Olson, Pastor

United Church of Canada
Sedgewick Pastoral Charge
Merna 8:45 a.m.
Sedgewick 10:15 a.m.
Lougheed 11:30 a.m.
Minister: Rev. Robert Chappell

Presbyterian Church
Killam—Galahad Charge
Sunday Services —
Killam — 11:10 a.m.
Galahad — 9:30 a.m.
Community Church School
Thursdays at 4:00 p.m.
Junior Choir Fridays, 4:00 p.m.
Minister: Rev. Larry Lin, M.A.

HOLD INDUCTION — Daysland was host to the annual Induction of new teachers into Flagstaff Alberta Teachers Association Local on Friday, November 15th. Eleven teachers in the County of Flagstaff were inducted in a ceremony which preceded a social and dance held in Daysland Community Hall. The eleven teachers are Brian Chave, Pamela Milch, Norman Raynard, Christena Rankin, Emelda O'Connell, Linda Withers, Gregory Martin, Gordon Krinke, George Cormack, Bonnie Downie, Dorothyann Blake, Molly Shier and Scott Jefferies.
— Photo courtesy Ken Offord

GREEN ACRES

Glen Werner, D. A.

DO YOU "TARP IT"

Just the other day I passed a 3 ton truck loaded with grain on the Highway, and noticed that a good bit of grain was blowing off the load. The problem of course was that there was no tarp over the load. Research done in the past year show that just one load on a 3 ton truck may lose enough grain to pay for the tarp. For example, in Manitoba it was found that 17 bushels of wheat were lost from a 3 ton truck travelling 6 miles at 30 m.p.h. in an 18 mile per hour wind. That loss is enough to pay for a $70.00 tarp.

Alberta Agriculture carried out tests on oats, barley and rapeseed, hauled in an uncovered truck, a truck with wind baffles and a truck covered with a tarpaulin.

The test was done over an average distance of six miles at an average speed of 30 miles an hour in a wind velocity of five miles an hour. Some of the results were: oats with no cover, 23.2 bushels were lost or $34.80; with a baffle board only $4.80 worth of oats was lost; and with a tarp none. Barley with no cover, $43.00 worth was lost; and rape with no cover was lost to tune of $200.00, baffle boards on the boxes reduced the losses to $3.00 and $25.00 for barley and rape respectively.

Another reason other than the dollars involved that one should consider before hauling grain with an uncovered box is the Alberta Weed Control Act. The Act states that "no person move or cause to be moved any machine or vehicle if such movement is likely to cause the spread of noxious weeds or weed seeds".

In any case it's both noneconomical and contrary to the weed act not to have a tarp on your load of grain in transit.

If you don't have a tarp at present, I think that the best income tax deductible investment you could make this year would be a tarp. And if you do have one, remember, it pays to use it.

SEDGEWICK Land and Insurance
● Real Estate
● Insurance
● Treasury Branch Agent
● Associated with Cormie & Kennedy, Barristers and Solicitors
● Fishing & Hunting Licenses
RAY POTTAGE, Prop.

Direct Line * * with Ralph

Completed questionnaires are flowing in at quite a pace now, and I might say I have found the comments very interesting. Again my thanks to all who have taken the trouble to reply.

I was somewhat distressed at the Premier's remarks regarding the budget. Confrontation and a bellicose attitude towards Ottawa is not the best way to solve the problems in federal-provincial relations. We should have more consideration for confederation, and the needs and interests of the country as a whole as well as those of our province. We would agree that there are some problems that need serious consideration but confrontation is not the best way to solve them.

I have had some enquiries about PEP (Priority Employment Program) and STEP (Student Temporary Employment Program) grants. These are administered by the Department of Culture, Youth and Recreation and there are a number of projects in the constituency that might qualify. Please drop me a line or phone me if your organization is interested and I will forward your request to the appropriate authority in Edmonton.

I still have brochures and application forms for the Community Hall Improvement Program, and if you would like to apply for your hall, please get in touch with me.

I am looking forward to the Social Credit Convention in Edmonton this coming weekend. We are beginning to think about the election and that should take up a large part of the agenda.

★

A family man is one who has replaced the currency in his wallet with snapshots.

Water Wells
DRILLED, CASED & DEVELOPED
ERICKSON DRILLING
Phone [illegible] GALAHAD

The Community Press
Published every Wednesday at SEDGEWICK, Alberta
MONTE KEITH, Publisher Phone 384-3641
SUBSCRIPTION RATES: Canada—in 40 mile radius $3.50
Outside 40 mile $4.50 per year
Overseas and U.S.A. $6.00 per year
Counter Sale 15c per copy
Second Class Registration Number — 0725

Heisler couple mark 50th

Mr. and Mrs. Joe Martz celebrated their Golden Wedding Anniversary on November 9th in the Heisler Elks Hall, with Open House from 2 to 4 in the afternoon, supper at 5 p.m. with family and friends, which was catered to by the Ladies of the O.O.R.P., followed by an Open House and dance in the evening.

Present were all their family consisting of 5 sons and 4 daughters, all married except one son. Their 31 grandchildren and 14 great grandchildren. Also attending was the couple's bridesmaid, Mrs. Matt Niehaus.

The couple received many gifts and money from their family and friends. The couple's family presented them with a table and chairs set. Their grandchildren presented them with a set of kettles and silverware, while the great grandchildren presented their great grandparents with the guest book. The couple graciously thanked everyone for coming, for all their wonderful gifts and for their wonderful day.

• • • • • •

HEISLER — Recent visitors at the Eddy Volk home were their daughters Annette and Cary and friend Terry Laxton, all of Edmonton who visited on the weekend. Last Saturday visitors were Wilf and Kay Martz from Peace River and Arnold and Geraldine Volk of Edmonton. On Monday, Mr. and Mrs. Mike Volk, Pat and Helen Roth and Ralph and Janice Volk of Edmonton visited for the day.

Mrs. Wayne Sunderman and Shirley and Shelley Loeb of Edmonton were weekend visitors at the Lawrence Sundermans. Wayne Sunderman and his father-in-law Les Hlus of Edmonton and Eddy and Donna Lutgen of Valleyview were Friday guests.

Mrs. Nora Reuther is a patient in the Daysland Hospital, while Dwayne Lassu is in the University Hospital in Edmonton.

Little granddaughter, Jodi Panchuk of Edmonton visited at the Ed Kroetsch home for the week. Gilbert Kroetsch is presently employed in Edmonton.

The Norwegian Card Party was held at the home of Mrs. Bill Matthiessen on Tuesday evening. First prize went to Mrs. Bill Matthiessen and second to Mrs. Art Hihn. A lovely lunch was served by the hostess.

The Town Ladies Card Party was held on Wednesday evening at the home of Mrs. Leo Blaeser. First prize went to Mrs. Francis Fankhanel, and second to Mrs. George Fankhanel. A lovely lunch was served by the hostess.

The Junior High basketball teams both boys and girls, defeated Daysland teams last Friday in Heisler.

Hank and Audrey Brausen and Fern, Doug and Teri Lynn Morgan, all of Edmonton were weekend visitors with the Bill Brausens.

Mr. and Mrs. Del Kroetsch, Mrs. Ken Reuther and Sheryl Reuther spent the weekend in Lethbridge.

Mrs. Norman Lassu spent a few days in Edmonton with son Dwayne, who is a patient in the University Hospital.

Mr. and Mrs. Leo Blaeser, and Mr. and Mrs. Joe Schulte were among the folks who attended the 25th wedding anniversary of Mr. and Mrs. Jerome Fuechtmann in Drayton Valley over the weekend.

Sunday visitors at the Matt Niehaus home were Mr. and Mrs. Frank Leslie of Camrose, and Marlene and Wilfred Beulow and family of Hardisty.

Mr. and Mrs. Matt Niehaus spent a few days in Edmonton, visiting with Albert Tarnowski who is in the University Hospital.

A large crowd attended the Open House and dance on Saturday evening in Heisler in honor of Rodney Strauss and his bride, Shirley. The couple were married in Daysland with Rev. Father Elkin officiating, followed by a reception and supper at the Heisler Elks Hall.

BEST ALL-ROUND GRADE 6er — Every year Drieger Agencies of Daysland present a trophy to the best all round Grade 6 student. Pictured above, Craig Badry is presenting the trophy to Dickie Mah who won the trophy for the year 1973-74. Holding the large wall trophy bearing the names of all the winners, plus the new winner, is Mr. Song, Vice-Principal of Daysland Elementary School.
— Photo courtesy Dolores Dolanz

DAYSLAND GRADUATES — The girls pictured here are recent graduates in the Candy Striper class at the Daysland Hospital. Myrna Lorenz, Heather Candlish, Colleen Spiller, Susan Pooler, Maureen Koehli, Patricia Zimmer, Kathy Leesch and Marianne Shibinski (not pictured in this rotation). Their teacher, Mrs. Leslie Koehli is also pictured. The girls had six lessons in the hospital from Mrs. Koehli.

The Candy Stripers were sponsored by the Recreation Board who supplied their uniforms and corsages for the graduation. At the exercises held on November 19th, Mr. Myers, the administrator at the hospital, Dr. Reist and Mayor Stan Lissack spoke to the girls. Lunch was served by the Hospital Auxiliary Ladies.
— Photo courtesy Dolores Dolanz

SHOWER HELD FOR GALAHAD BRIDE-TO-BE

A bridal shower was held in the Galahad School Home Ec room on Friday evening for Miss Brenda Dammann. Mrs. Eileen Wegenast was in charge. Mrs. Margaret Bownes was the M.C., presented the members of the Head table, Mrs. George Dammann, mother of the bride, Mrs. Roland of Castor, mother of the groom, Miss Theresa Slavik, Mrs. Peter Dammann of Alliance and Miss Bev Remphrer. Games were played. A reading was given by Miss Diane Dammann. Mrs. Vera Peake pinned a corsage on the bride and presented her with some lovely gifts. A delicious lunch was served.

If you have news items would you please phone 583-3746 before Friday night.

Daysland and District News

DAYSLAND— The Friendship Club held their meeting and bazaar on November 19 with 16 members and several visitors present. Devotion was given by Miss Laura Graham.

The bazaar was a great success, every item being quickly sold. The Christmas party will be held in the United Church social room on December 17th. Each member is to invite a guest and each person is to bring a tea towel with their name embroidered on it.

A delicious lunch was served by hostesses Mrs. Moore, Mrs. Wendt, Mrs. Wirth, Mrs. Armstrong and Mrs. Brown.

• • • • •

Mrs. K. Midho returned home after spending a week and a half at the home of Mr. and Mrs. Stan Cramton in Calgary.

Mrs. Anna Boggs spent two days in Edmonton attending the Alberta Hospital Association convention, and then went on to Vermilion for a week at the home of Mr. and Mrs. Arthur Boggs. While there, she attended the meeting of the Eastern Star.

Mrs. Dot McDevit visited at the home of her son Gary and family in Edmonton and attended the graduation of her daughter Leslie from Calgary who received her Bachelor of Education diploma.

Maryanne Komperdo of Tilly also received her Education degree. She is the daughter of Fred Komperdo, formerly of Daysland.

Mrs. Betty London of Calgary and Mrs. Allan London of Forestburg visited at the home of Mrs. Bertha Olsen on Monday.

Mr. and Mrs. N. Pederson spent the weekend in Calgary and attended a wedding on Saturday.

Mr. and Mrs. Alex Candlish spent the weekend in Calgary visiting with relatives.

Mr. and Mrs. V. Van Slyke spent two weeks at Vancouver visiting at the home of Mr. and Mrs. A. VanSlyke.

Mr. and Mrs. Ed Eivinsen and Mrs. Eleanor Davidson attended the wedding of Bob Spiller in Calgary. Bob is the son of Mr. and Mrs. Ken Spiller.

Hospital Auxiliary Meeting

Thirteen members and one visitor were present at the monthly Hospital Auxiliary meeting. After the secretary and Treasurer's reports, Mrs. Nancy Renney gave a report on the convention that she had attended along with Mrs. Wynnyk.

The committee for the solarium did not have too much to report at this time. Mrs. Flo Myers and Mrs. Renny volunteered to go on the nominating committee. The Christmas party will be held at the next meeting. Committee in charge are Mrs. Karpovich, Mrs. Wojciechowski, Mrs. Campbell, Mrs. Kofoed and Mrs. Klutz. Everyone may bring a guest and everyone is to bring a gift to exchange.

WATER WELL DRILLING
And Sand Screens
Contact:
MOUNTAIN HILL DRILLING
Ph. 372-3809 Box 114
Bashaw, Alta.

FORESTBURG MECHANICAL SERVICES
PLUMBING, HEATING
GAS FITTING
"RELIABLE SERVICE"
E. N. (Gene) Hruska
OWNER — OPERATOR
24 HOUR PHONE [illegible]
Box 425 FORESTBURG

Daysland Auction Mart
SALES EVERY FRIDAY
Owned and Operated by Russ Sheets and Dave Hutchinson

Selling Friday, November 29th —
HOUSEHOLD FURNISHING SALE for Melkior Hougen of Lougheed, with regular Sale featuring Philco 19" Color T.V. and stand, like new; Small Electric Stove, Annex Heater, Fridge, Tables, Electrical Appliances; Dishes, Chesterfield and Chair, Beds, 2 bar stools, radio, record player, pots and pans, and other household miscellaneous. Plus an Old Dresser and other Collectables.

A large quantity of barb wire, lawnmower, saddle and bridle, electric cream separator.

Selling also for another contributor — 9-piece Walnut Dining Room Suite, with Table, 6 Chairs, China Cabinet and Buffet, over 50 years old.

Double light driving harness, celluloid rings, bells, collar and a cutter.

Livestock: 2 Ponies, 1 Pinto Gelding, well broke, 5 yrs old and 13 year old black.

Heavy run of Weaner and Feeder Pigs (400 on offer last week)

Several parcels of Feeder Cattle and Calves

If you have anything to discuss or sell, contact:

Mike Zowtuk	688-2143	Holden
Russ Sheets	672-6461	Camrose
Dave Hutchinson	863-2161	New Norway
Herb Robinson	374-3757	Daysland
Bill Hrudko	672-3510	Camrose

Here's two good reasons to buy before December 7th.

Free Bonus Offer!
Buy a T'NT or Olympique '75 before Saturday, December 7th, 1974 and you get a speedometer and tachometer free. We'll even install them free!

Olympique '75
It's as reliable as ever but more exciting. With a new high-torque, high-output twin cylinder engine in the Olympique 300. The 340 has a new "Torque Reaction" slide suspension. Both have Tornado Cooling with many advantages of a water cooled engine. At much lower cost to you!

T'NT
It's the Fan Cooled super sled. With fast and reliable Rotax twin cylinder engines, 4-way adjustable slide rail suspension, and tough, lightweight aluminum and steel frame. It's the sled for the kind of rider who gets off on performance.

ski-doo
As long as there's winter.

HARDISTY MOTORS LTD.
Hardisty —:— Alberta

FELGATE and DAMMANN
Killam —:— Alberta

★ Complete ★
SNOW TIRE STOCK
RADIALS and STANDARDS
825 x 15 White Walls
4 ply Grips $29.00
● WE INSTALL ICE STUDS IN ANY SIZE OF TIRES
KILLAM TIRE & RUBBER
DIAL — Bus. 385-3791. R. Link. Res. 385-3647
"The Men Who Know Tires"

TELEVISION HAS NEVER BEEN BETTER
Buy a COLOR TV
Take advantage of TV sets in stock which were purchased before the recent price increases and SAVE ! !
Quality Brands in popular styles and sizes at money-saving prices
KILLAM ELECTRIC LTD.
Phone 385-3550 Killam, Alta.

'75's on display
1975 ASTRE G.T., automatic, radial tires
2 - 1975 PONTIAC Parisienne 4 door Sedans
1975 Pontiac LeMans, 2 door
1975 Sky Hawk
ONE LEFT — 1974 PONTIAC SPORTS COUPE (Demo)
1973 TOYOTA CELICA, S.T., A dandy small car
1971 OLDS DELTA 88 ROYALE, 4 door H. T.
2 — 1970 CHEV IMPALAS, 4-dr., 400, V8, auto., P.S.P.B.
1969 AMC JAVLIN, V-8 automatic, P.S. and P.B.
1971 VEGA G.T.
1972 FORD ½ ton, V-8, 4 spd.
1970 FORD ½ ton, V-8, Automatic
1972 GMC SUBURBAN, V-8, automatic transmission
1967 FORD ½ TON
1973 SKI-DOO 340, T.N.T., FREE AIR
Gabriel Adjustomatic SHOCKS . . . ea. 14.95
To fit all popular makes.
Installation Extra
MacLENNAN MOTORS Ltd.
Pontiac — Buick — G.M.C.
Box 88, KILLAM Phone 385-3565

Club Reports

DISTRICT DEPUTY VISITS KILLAM ROYAL PURPLE

Killam Royal Purple was pleased to have as their special guest for the November meeting District Deputy Lady Rene Brausen of Heisler. She was accompanied by Lady Frances Leeb, also of Heisler.

H. R. L. Blanche McGowan welcomed the visitors and presented the District Deputy with a corsage. As this was inspection night, the meeting opened as usual, with the ladies carrying out the floor work in the ceremonies of the Lodge, led by drill team Ladies Jessie Fossen and Millie Schulte

Three officers were installed due to changes in membership: Jean Prichard assumed the office of Associate Royal Lady due to the resignation of Jean Seiferman, Adelpha Young assumed the office of Lecturing Lady, as Bonnie Paul had moved to Calgary; Olive Grant assumed the duties of Secretary, in the place of Mabel Grant.

The business part of the meeting included balloting for a new member, Joanne Forster which was favorable. Candles for Mental Health will be sold by the Royal Purple ladies this month. Thanks yous were to be sent to two ladies who had assisted the lodge at a wedding banquet served recently, and to the U.C.W. for the use of their dishes.

Lady Millie Schulte was the lucky winner of the attendance prize, while Lady Anita McGowan won a gift which had been brought by D.D.H.R.L. Brausen.

In a few remarks to the Lodge, the District Deputy outlined some of the aims of the lodge, for increased membership in its 60th year, increased giving to the Purple Cross fund and gave some good advice to the Killam Lodge with regard to the carrying out of Lodge work.

Following adjournment, a social hour was enjoyed over the coffee cups.

★

Bridal Shower Held For Peggy Bonar

On Tuesday, November 19th, 90 ladies signed the guest book to honor Miss Peggy Bonar for a bridal shower. Mrs. Irene Sorken M.C.'d the program which consisted of Mrs. Caroline Keindorfer pinning the corsage on Peggy; Gail Nikiforuk played a couple of piano solos, Blanche McGowan read a reading. Mother-in-law, Patty, Lin and Cheryl Keindorfer accompanied on the piano by Lois Prichard, with the song "Paper Roses" being played and "My Name is David" followed. After opening and admiring the many lovely useful gifts, Peggy thanked all for the lovely shower. A delicious lunch was served by the C.W.L.

Silver Link Rebekah Lodge

Silver Link Rebekah Lodge met at the home of Phyllis Lawson with Noble Grand, Dorothy Felgate, presiding. Assembly President, Mrs. Hawks of Calgary and Assembly Warden Mrs. Maer of Lacombe, were introduced to the members. Visits were reported made to the sick in the hospital, and also to the Auxiliary Hospital.

The correspondance was read and dealt with

A donation was made to the crippled children and also to the Benevolent Fund, a fund which is used by the Lodge to help the aged people in need

Forty dollars was donated to the Pilgrimage for Youth, which is our share of the cost, to help send the winner of the Oddfellows speaking contest on a trip to the United Nations

Gladys Christenson was appointed delegate to the District meeting in Lougheed

Plans were made for our annual Christmas Bake Sale and food hampers

It was noted that this year, is Silver Link Rebekah Lodge's 60th Anniversary.

Mrs. Hawks read an interesting article "The legend of the Three Links", which is the symbol of the Oddfellow and Rebekah Lodges. Questions pertaining to the lodge were answered

Noble Grand, Dorothy Felgate closed the lodge with prayer.

A lovely lunch was served by the hostess, and a social hour was enjoyed by all.

Galahad and District News

GALAHAD — Mr and Mrs Alfred Prehn have returned home after a lenghty holiday with Mrs. Prehn's sister and her husband, Mr. and Mrs. Bluntzer in Cuiro, Texas. They also spent a few days in Mexico and they toured the Gulf of Mexico and the Big King Ranch, while holidaying. Mr. and Mrs. Bluntzer and Mr. and Mrs. Prehn celebrated their 25th wedding anniversaries while touring.

Guests at the home of Mr and Mrs. Peter Miller were Mrs. Miller's brother, Mr Bob Hahn of Edmonton and her sister Miss Judy Hahn of Cadogan

Mr. and Mrs. Don McMahon were weekend visitors in Calgary attending a Gas Convent-[illegible]

Mrs. Phyllis A. Athley received her Masters Degree for Social Work last Friday at the University of Calgary Dr Athley was present

Winners in the C W L 's Cash Bingo were as follows

Judy Gamroth, Mrs Fred Kuefler, Martha Ponto and Mel Kuefler, Ches Sullivan, Rod Shrebt Louis Felzien, Judy Gamroth, Mrs. Martha Ponto, Russel Holben, Mrs. J. Tunny, Jeanette Broder and Rod Shrebt, Mrs Fred Kuefler, Mrs Anne Wise, Margaret Felzien and Fred Ponto, Ches Sullivan, Allan Perrault.

Mr. and Mrs Ernie Seagal and Monica, Miss Marilyn Elliot were guests at the home of Mr and Mrs. Grant Jackson.

Saturday visitors in Galahad were Mr. and Mrs. Dave Briers of Edmonton.

Mr and Mrs. Eric Sharp and Mr. and Mrs. Art Ponto were supper guests on Sunday at the home of Mr. and Mrs. S. Holben

Mr. and Mrs. Art Ponto's new mobile home arrived in town last Saturday and is on their lot north of the Catholic Church.

Mr. and Mrs. Alfred Winters spent the weekend with their daughters, Mr. and Mrs. Sim Hall and Mr. and Mrs. Gerald Ward and families of Sherwood Park.

Congratulations to the newlyweds, Mr and Mrs Alex (Sandy) McDonald

Mr and Mrs Pete Willis attended the Open House in Forestburg honoring Mr. and Mrs John Campbell (nee Melain Thibault)

Mr and Mrs. W. Dietz and family of Vermilion were Sunday visitors at the home of Mrs Gladys McMahon

Miss Dora Peake was a guest of her parents, Mr and Mrs Bill Peake last weekend

Mr. David Buckholz of Bentley and Mr and Mrs. David Puffer of Red Deer spent last weekend with Mr. and Mrs Clarence Buckholz

Mr. and Mrs. W Wise were Ponoka visitors on Thursday, visiting Mr and Mrs. Dick Donald. They attended the Battle River Chapter in the evening, where their daughter, Mrs Dick Donald officiated.

Mr. Jim Stewart returned home after a three week holiday in B.C

The village was saddened at the passing of Mr. John Tunny, after a lengthy illness. Deepest Sympathy is extended to Mrs Tunny and her family. The funeral will be held on Saturday at St Donatus Church

Rev Murray Snyder and a couple of young ladies from Mt View Bible College of Didsbury spent last weekend in Galahad. Saturday evening Rev. Snyder showed pictures of the Holy Land. The group were in charge of the morning and evening services. A Pot Luck dinner at noon on Sunday gave everyone a chance to meet with the young folk of Mt View Bible College

Mrs Florence Wiltse accompenied her son-in-law Mr. Jim Campion home to Coronation on Thursday. She will spend some time there with her family.

Funeral services for late John Tunny

John Tunny was born at Port Sydney, Ontario on June 21st, 1897, and passed away in St Joseph's Hospital, Galahad, Alberta on November 21st, 1974, after a lengthy illness.

For the first 13 years of his life he lived with his parents in Ontario, and in July, 1910 they moved to Edmonton, Alberta. John worked for the next 7 years in Alberta.

John was a Veteran of two World Wars. In June, 1918 he joined the Canadian Army in the First World War in the 21st Reserve, serving in England. In 1919 he returned from the war to Edmonton. In the spring of 1921 he bought land from the Soldiers Settlement Board in Padsto, Alberta and lived there for 2 years. After 16 more years of working in Alta. in September, 1939 he joined the Canadian Army in the 2nd World War in Edmonton In December, 1940 John was discharged from the army because he was medically unfit. Then in 1941 he worked as a Civilian Employee in Penhold Alberta as a steam engineer in the Army Camp. After 2½ years he left there and went to work as a Civilian Employee at the American Airport in Edmonton employed as a steam engineer and gas burner mechanic for 3 years On September 6th, 1946 John had the misfortune to suffer an accident while on duty which left him as a total disability. He was terminated from the U.S. Airport on December 22, 1946 because the war was ended.

On June 5, 1944 he was united in marriage to Gertrude Simon at Killam, Alberta. After living in Edmonton and in the Beverly District of Edmonton for 9 years they chose Galahad, Alberta as their home where John lived for 20 years until his passing.

John was a former member of the Galahad Town Council for 4 years

Their only son Daniel John Tunny was born in Galahad on May 19, 1955

John was pre-deceased by his parents in 1924 and 1929 and one sister Eleanor Tunny in 1935, also his twin daughters in September, 1946.

John Tunny leaves to mourn his passing, his loving wife Gertrude of Galahad, Alberta and son Dan and daughter-in-law Deb Tunny of Drumheller, Alberta, one sister Lida Schiller of Edmonton, one brother Bill Tunny of Edmonton and four sister-in-laws: Mrs. Tom (Kay) Tunny of Winnipeg, Mrs. Jeff (Evelyn) Hruza of Prague, Alberta, Mrs Jim (Emma) Fitzgerald of Canmore, Alberta, and Mrs. Ed (Helen) Ruzicka of Viking, Alberta; along with numerous nieces and nephews.

Funeral services were conducted on November 23rd, 1974 at 2 p.m. in St. Donatus Catholic Church, Galahad, Alberta by the Rev. Henry Bees. The pall bearers were: Ray Burke, Melvin Kuefler, Arnold Kuefler, Fred Kuefler, Arnold Gamroth, and Orville Misner. The Organist was Miss Lois Kuefler, accompanied by the Choir under the direction of Mrs. Adeline Kuefler.

Interment followed in the Galahad Cemetery. Holben's Funeral Home were in charge of arrangements

• • • • •

Card of Thanks

Our sincere thank you to our relatives and friends for your thoughtfullness shown us in the passing of our beloved husband and father, John Tunny.

A special thank you to Dr Stan Kumar and the Sisters and Staff of the Galahad Hospital for the loving care they gave him during his illness.

Thanks also to Rev. Henry Bees, Lois Kuefler the organist, and choir under the direction of Adelaine Kuefler.

Thanks to Holben's Funeral Service for the arrangements and the pallbearers. Also to the C.W.L. for serving lunch and those who sent food to the house

Thanks to Rev. Ken Hudson, and Maggie Felzien, our neighbors, for their special kindness and thoughtful help

Thanks to the many relatives, friends and neighbours for their beautiful floral, spiritual and memorial tributes and for the many acts of kindness shown us during the loss of our loved one

We are deeply grateful.

Gertrude Tunny
and Dan and Deb

PLAY BINGO
Every Wednesday
at Killam Elks Hall
8:00 p.m.
Proceeds for Community Hall

Killam News Items

KILLAM — Miss Willa Blaeser of Edmonton spent the week end at Killam with her parents [illegible] Eddie Blaesers.

Mrs. Dora Klinger returned home on Sunday after spending ten days in Camrose babysitting Jim and the kids while Sandra was in the Hospital.

Mrs. Cora Paulsen of Strome and Miss Myrna Paulsen of Edmonton visited Dora Klinger on Sunday evening.

Mr. and Mrs. Bill George were Monday visitors in Edmonton.

Mrs. Hazel Douglas and daughter Cathy of Fort Nelson, B.C. visited the Fred Dragers over the weekend, also Jim and and Sandra Klinger. Sherrie and Ronnie of Camrose made a rush visit.

Mr and Mrs. Fred Drager visited the Jim Klingers in Camrose on Friday.

Mrs. Gert Pettem is giving the Camrose Doctors and Hospital Staff their annual "treat".

I heard there were three lucky $100.00 lottery ticket winners here, Doug Gibb, Ed Fee and Debby Watkins. Congratulations all – it must be exciting to be lucky enough to get a $100.00.

Mr. and Mrs. Bill Morgan and family of Edmonton were weekend visitors with parents, Mr. and Mrs. Dick Kinzer and Mr. and Mrs. Bill Morgan.

Mr. and Mrs. Bill Larson and family have had visiting with them, Myrtle's mother Mrs. Kelts of Consort for the past two weeks.

Mr. and Mrs. Norman Matthesus of Edmonton were visitors on the weekend with mother Mrs Rose Schulte and family.

We welcome Jamie and Donna Pinnell to town, they are living in the Roy Manning house. The Roy Mannings have left for the winter months for Arizona.

We have some lucky Bingo winners again. Mrs. Rodney Sorenson won the Killam Elks 10th game and Mrs. Bert Snideman the blackout. At the Strome Elks bingo Mrs. Tina Blumhagen won the blackout Congratulations to all.

Mrs. Ted Morgan and Kurt of Metiskow were weekend visitors with Mr. and Mrs. Bill Morgan and Brian.

Mrs. Harold Colton returned home after spending 3 weeks in Calgary, babysitting the grandchildren, while daughter Marion was in the hospital.

Mr and Mrs Bobby Pederson and family of Vermilion spent the weekend with parents Mr. and Mrs Oscar Pederson and Mr. and Mrs. Irwin Eshpeter, also home for the weekend with Mr. and Mrs. Irwin Eshpeter were Miss Una Mae Eshpeter and Jody

Mr and Mrs Bob McGowan attended the funeral of Mr. Enoch Horinek in Edmonton.

Congratulations to Mr. and Mrs Stan Brodie, who are the proud parents of a baby girl, born November 12th at 7 pounds and five ounces, her name will be Tanya Jody A little sister for those three brothers. Proud grandmother is Mrs. Elizabeth Brodie.

Get well wishes to Miss Jacquie Kinzer who underwent surgery in Edmonton. Jacquie is home from hospital with parents Mr. and Mrs. Dick Kinzer. Hope you are well real soon Jacquie.

SHOP EARLY ! SAVE MONEY !
PRICES IN EFFECT UNTIL THURS., DEC. 5th
OPEN FRIDAY NIGHTS UNTIL 9:00 P.M.
CLAIROL BALSAM COLOR
Conditioning Shampoo in Hair Color $1.49
New PAMPERS
Extra Absorbent Daytime 24's
NOW IN STOCK
Compare our prices on all Pampers and "Babies" Needs.
ROMA BRIO AFTER SHAVE
Mfg. Sugg. List $2.50
Buy now $1.89
KLEENEX TOWELS
Package of 2 .... 85c
SCOTCH TAPE
½"x1010". Mfg. Sugg. List 54c
Our price 39c
We have Charlie by Revlon, Chanel, Love, Chantilly, Pub, Brut & Faberge Fragrances
LISTERINE LOZENGES
Borth Disco Price 89c
2 for $1.25
TRAC II Blades
9's $1.79
SHAMPOO
PROTEIN 21 — 14 oz.
Balsam, Herbal, Dry, Oily or Normal
Best buy 2 FOR $2.99
Sr. Citizens & Over 40's— Ask us about Special Formula "Geriplex" Vitamins at Savings
★ ★ ★ ★ ★
Watch for our "Pre-Christmas GIFT SHOW and SALE" Next Week
Borth Drug Mart
PRESCRIPTION SERVICE
KILLAM and CAMROSE

McGowan's Welding
Oilfield — Rig — Industrial
Portable & General Welding
● Welding Supplies
● Blacksmithing
● Ornamental Iron
PHONES: Bus. 385-3808
Res. 385-2140
Killam, Alberta

KILLAM SHEET METAL Ltd.
Plumbing — Heating — Air Conditioning
Lennox Furnaces and Air Conditioning
Meyers Pressure & Septic Tank Pumps
Water Softners & Water Iron Filters
Eavestroughing Installed
Lloydminster Septic Tanks
Propane and Natural Gas Installations
CALL US FOR A FREE ESTIMATE
BUSINESS PHONE 385-3877
AFTER HOURS EMERGENCY SERVICE:
Heating - Phone Gilbert, 385-3494 or Roger at 385-3522
Plumbing — Phone Jay at 385-3543

Strome News Items

STROME — Lyle and Paul Turgeon of Mildred, Saskatchewan were visitors on Wednesday with their sister and brother-in-law, Jeanne and Harvey Hamm

Mr. and Mrs. Kent Johnson and Mr. and Mrs. Stan Anderson of Halkirk were recent visitors with the S. Whellers.

Mr. and Mrs. S. Wheller spent Sunday and Monday in Edmonton.

Mr. and Mrs. Jerry Zahn and family of Acadia Valley were weekend visitors with Mr. and Mrs. H. Hamm.

Mr. and Mrs Sig Johnson were in Edmonton last week. They visited the Stan Johnson family while there and also the Ken Johnsons at [illegible] Park. They also took in the Lutefisk at the Scandinavian Centre put on by the Sons of Norway.

The District Home Economist Mrs. Green from Camrose was in Strome on Thursday at Marilyn Munro's to speak to a group of ladies. Ann Pettem is the contact for the Strome area. If you have anything you wish to discuss with the home economist get in touch with Ann at 376-3771.

Get well wishes to Ron Clark who is recovering in an Edmonton Hospital after a car accident in B C. last month

Mary Myrchko is in Calgary babysittting for her brother's family while they are on a trip to Australia

Congratulations to Tina Blumhagen on winning the Elks bingo blackout of $90 in Strome Friday evening

Congratulations to Mr. and Mrs Gordon Deits (nee Sandra Wisner) on the birth of a son on November 18th. His name is Michael Bruce and he weighs 7 pounds and 3 ounces.

The news correspondent for December is Jeanne Hamm. Phone 376-3943.

The November meeting of the Strome Willing Workers was held at the home of via Steiger with seven members present. The minutes of the previous meeting were read. A treasurers report was given. It was reported that the gliding horse had arrived and is at the playground The Community Press report was given by Ann. It was moved and seconded that we cancel the Christmas Bake Sale this year. It was moved that we table our sleigh ride until the next meeting of December 9th. The meeting was adjourned. Lunch was served by the hostess. The next meeting will be at Mabel Wheller's.

★

Club Reports

Hardisty U.C.W. Meet

The Hardisty U.C.W. meeting was opend as usual by the President, Mrs. B. Hahn. Roll Call was answered by 14 members. Devotion by Linda Olsen, entitled "Old Man Worry" by Dr Norman Vincent Peale. The Thought for the day was by Mrs Cantlon, entitled "Prayer"

The minutes of the last meeting were read and approved. Adopted by Mrs. Elm and seconded by Mrs. A. Moody.

The Treasurer's report was given and it was moved that bills be paid, seconded by Mrs A. Parsons

Correspondence was dealt with, including news from St. Joseph's College which was passed around.

A Thank You card was sent to the Press for contributions and help received to make the turkey supper such a success

Thank You notes were read from Mrs. Nettie Johnston and family, also the Cavanagh family.

Mrs Jackson moved that a Thank You card be sent to the Explorers for the table decorations at the turkey supper.

Plans were made to hold a shower for Glenda Young on November 18th, also to hold one for Sally Kharrame whose marriage to Murray Moulder takes place December 7th at 5 p.m.

Gladys Seibrasse gave an interesting report on the Presbytery meeting at Provost.

The President reported on the Open Forum regarding Church Union to be held at Castor on November 25th Everyone is welcome to attend.

Final plans were made regarding the bazaar tea and bake sale for November 30th.

Get Well cards were signed by the members and sent to Mrs. Mildred G. Redman in the Royal Alec Hospital.

A spoon was given to Mrs. Doreen Neufeld, a departed member, who is making her new home in Chilliwack, B C.

Motioned by Mrs Jackson, seconded by A. Moulder, re Christmas Party on December 10. Guests are welcome, each one to bring a gift. Program for the party is being planned by Mrs. Jackson and Mrs. Barbara Hays.

It was decided to clean the Church pictures

The January meeting lunch committee consists of Val Johnson and Pauline Cavanagh. The Devotional is to be given by Mrs Cantlon.

The meeting was adjourned by Linda Olsen Lunch was served

Daysland O.O.R.P. Meet

The Daysland Lodge No. 246 was formally opened for their regular monthly meeting on the 4th of November by Honorable R. Lady Eivinsen. Visitors were welcomed by the H.R. Lady.

District Deputy Ruby Brausen was escorted by the Drill Team to a seat at the left of the H.R. Lady. The H.R. Ladies from Bashaw and Heisler were seated to the right of the P.H.R.L. and all were given a hearty welcome.

Roll Call was answered by 26 ladies. Then the secretary's minutes and the treasurer's report were heard respectively. Correspondence was then read by the secretary.

The initiation was then held for a new member namely Mrs. Elaine Twitchell. This was followed by the Pansy Ceremony by a chair officers and the O O.R.P. Drill. Communications and new business were then dealt with.

Volunteer help will assist in helping clean up and paint the hall.

The lodge will also assist at a cocktail party for the teachers of Flagstaff County to be held November 18th.

A letter from Supreme Lodge advised us of the new password.

Reports of various committees were then heard. The books were audited before the meeting. Semi-annual reports were read from Lady Paulgaard. Lady Danliak's Sunshine report was also heard

Report of Sickness and Distress showed fifty-six visits made to the hospital in the month of October.

District Deputy Brausen then gave her Inspection report.

The new member, Lady Twitchell was presented with her bow-knot pin from H.R.L. Eivinsen.

A gift brought by D.D. Brausen was raffled and won by Lady Gaudet. Proceeds from same went to the Purple Cross Fund.

Lodge closed with the closing ceremony and followed with a delicious lunch served by hostesses Lady Gaudet, Karpovich, Klutz, Kroetsch and Mickla.

December hostesses are Ladies Pryor and Paulgaard.

PARTY LINE

● **TEA & BAZAAR**
Strome U.C.W. will hold a Tea, Bazaar and Bake Sale in the United Church hall, Saturday, November 30th starting at 2:30 p.m.

● **TEA & BAZAAR**
A.C.W. annual Bazaar & Tea on Sat., Nov. 30th at Anglican Church hall, Sedgewick, 2 to 5 p.m. Also, Explorer Candy sale.

● **TEA & BAZAAR**
Hardisty United Church Bazaar, Bake Sale and Tea, on Sat., Nov. 30th, 2 to 5 p.m. in the U.C.W. Hall

● **OPEN HOUSE**
Open House will be held on Sunday, Dec. 1st at Lougheed Senior Citizens Welcome Club, 2 to 5 p.m. Refreshments. Everybody welcome.

● **SMORGASBORD**
Trinity L.C.W. Smorgasbord on Monday, Dec. 2nd at Trinity Church, 5:30 - 8:00 p.m. Adults $2.50; 12 & Under $2.00; Pre-School free. Proceeds to buy Layettes for Lutheran World Relief Christmas gifts for Indians and Metis children at Mrs Rasmussen's mission will be welcome at this time.

● **SPECIAL SPEAKER**
Mary E Dawe, Editor of "Heritage" and the "Canadian Author and Bookman" will discuss creative writing for publication Monday, Dec 2nd, 1974 at 7.30 p m at the Killam Public School All aspiring writers are cordially invited to attend.

AGT

Mr. Stan Olmstead (left) was thrilled with the gifts of thanks presented by Brian Lang (in football shirt). In center is Mr Dwight Rasmussen who was also honoured.

(Continued from Front Page) [illegible]lar the cheerleaders, by presenting a gift to their supervisor, Miss Uhryn.

Next Mr. Olmstead called his team to the front introducing them as they came. The Lineman trophy was awarded to "Big Ray" Snethun, and the outstanding backfielder trophy went to Brian Mazure for the second year in a row. These trophies were presented by coaches Olmstead and Rasmussen.

Brian Lang took the floor and presented autographed footballs to the refs, Mr. Harris and Mr Rasmussen.

Finally the biggest reward and thanks of all. Presented to to Stan Olmstead, Rams coach for three years, bringing the team standard and performance way up, the Rams presented their coach with a football lamp, a picture memoir of the team, and a card. Upon receipt of this he went down the line, thanking each player in turn to a thunderous ovation. Returning to the front he opened the card and all he could say was "Oh you guys". Enclosed was a $100.00 bill. His speech was not long and remained incomplete. Mrs. Olmstead was unable to attend and there was a small gift for her endurance over the past season. Later during the day, Mr Olmstead was heard to say "They are the best team in the league too'

Buy a deer with it coach.

★

Hardisty Rancher Buys High Priced Welsh Black Heifer

On November 11th, 1974 the Canadian Welsh Black Cattle Society had their select percentage sale at Perlich Brothers Auction in Lethbridge

A good crowd was in attendance to witness the sale

33 head of ½ blood calves were sold at an average of $163.

3 head of ¾ blood calves were sold at an average of $240.

And 63 head of ½ blood bred heifers sold for an average of $360.00

The highest selling animal was a ½ blood bred heifer that was owned by Mr Ralph Canitz from Ernfold, Saskatchewan, and was sold for $800.00, going to Mr. Ed Goodrich, Hardisty.

The volume buyer was rancher Dick Pahl from Richdale, Alberta. Dick purchased over 50 per cent of the cattle on offer at the sale.

The new secretary of the society is Mrs. Nancy Pahl, from Richdale, Alberta.

KILLAM STORES
WILL REMAIN OPEN TILL
9 p.m. Friday nites
UNTIL CHRISTMAS — AND
★ ★ ★ ★ ★ ★
MONDAYS, DEC. 16 & 23, Open till 5:30

TRACTION TO CLEAR SNOW IN A HURRY!
• Quit snow shoveling! John Deere Snow Blowers give you good traction to clear walks, driveways, and parking areas fast
• Get a 5- or 7-hp snow blower to clear a 26-inch width. An 8-hp model clears 32 inches.
• John Deere Snow Blowers are built for long life under tough operating conditions. Put one to work for you this winter.
Nothing runs like a Deere

FLAGSTAFF IMPLEMENTS Ltd.
Phone 385-3839 or 385-3592 KILLAM

North West Trust
Guaranteed Investment Certificates

1 Year	10%
2 to 4 Yrs.	10¼%
5 Years	10½%
Minimum	$500.00

Your Bonded Agent:—
SID JAMES,
JAMES Real Estate and Insurance
KILLAM, ALBERTA
Bus. Phone 385-3654
Res. Phone 385-3616
Member Canada Deposit Insurance Corporation

The Largest Circulation Newspaper In The County of Flagstaff
CommunityPress
Telephone 384-3641

You are invited . . . case
KILLAM FARM EQUIP.
Invites You to Their Customer
appreciation days
FRIDAY, NOV. 29th
TIME: 10 a.m. to 4:00 p.m.
★ Beef On A Bun --- Coffee
★ Full Product Line on Display
case
KILLAM FARM EQUIP.
Your J. I. CASE -- DAVID BROWN DEALER
PHONE 385-3652 KILLAM, ALTA.

Buy, Sell, Trade Hire, Rent, Find THROUGH THE WANT ADS

CLASSIFIED AD RATES
4c per word. Minimum $1.00 for 1st insertion Subsequent issues 3c per word, min 75c. (This includes For Sale, For Rent, Card of Thanks, Coming Events, Memoriams, etc)
LEGAL NOTICE RATES:
25c per line, 1st insertion; 20c per line, subsequent issue. Billing charge of 25c will be made on ALL wants ads etc. if not paid at time of insertion. An additional 25c charge will be made at each billing period.
All advertising subject to the approval of the Publisher.

For Sale

FOR SALE — Dining room Suite, buffet, table and four chairs, for $190.00. In good condition. Phone 385-3080. 18-3c

FOR SALE — Several hostess chairs with footstools. In excellent condition. Apply N. Culbert, Phone 384-3753 or 384-3667. 18-tfnc

FOR SALE — One set of drums and 1 glass-top coffee table Both in good condition Phone 385-2290 after 4 o'clock 18-2c

FOR SALE — 1 pair of Arlberg Skis, 69" (175 cm.) with Arlberg bindings. $35.00. Also, one pair of ski boots size 7, $10 00 Phone 385-2186 [redacted]

FOR SALE — Two Bedroom Home of Three Lots. Located in Hughenden. Two and ½ acres including 500 gal. propane tank. Has own sewage, well, etc. Call Battle River Realty 672-5581.
PRICE $6,500.00 17-4c

FOR SALE — 1971 Chrysler Newport Custom, p.s., p.b., a.t., passenger recliner, radial tires, rear seat heater. In Excellent condition Lorne French. Phone 384-3528, Sedgewick, Alta. 18-3c

FOR SALE — Approximately 30 acres with 3 bedroom house, 2 garages, work shop, chicken house, barn, and 3000 bushel storage bin, 4 cattle sheds with corrals, soft water well with water in corrals, only 3 miles from Sedgewick. Phone [redacted] 16-3p

FOR SALE — 1973 Chrysler Newport Custom, air conditioning, low mileage. MacPherson's Garage, Sedgewick. 384-3553 15-4c

For Sale

FOR SALE — We have 4 used Hide-a-beds What offers? Contact Thompson Drugs. [redacted] 18-1c

FOR SALE — 3-speed Regina electric broom, like new Best offer accepted Phone Hardisty 888-3341. 18-2p

FOR SALE—Natural Gas Floor Furnace with fan, like new $150 00 Also, 23" Westinghouse Color T V , $200 Phone [redacted] 18-1p

FOR SALE — 20,000 BTU Propane stock tank heater, with regulator Phone Ross Danielson at 384-2187. 18-1p

FOR SALE — The County of Flagstaff No 29 has a number of used typewriters which will be placed on sale during the week of December 9-13, 1974 at the County Administration Office, Sedgewick, Alberta Typewriters, while in working order, are to be sold "as is" on a first come, first serve basis 17-2c

FOR SALE — 1968 Chev Biscayne V8 automatic, new paint, good condition Phone [redacted] 17-2p

FOR SALE — Hoover Washer Spin Dryer Phone Irene Anderson. 384-2221. 17-2p

FOR SALE — One section of good farm land located at Forestburg, 580 acres under cultivation. Larger older home with modern conveniences Barn, grain storage, and other buildings. Possession immediately or in fall. Price $134,000 Phone Laurel Agencies Ltd. - Real Estate, Three Hills - 443-5395, Evenings call Wayne at 572-3443 44-tfnc

FOR SALE — Fully modern 2 bedroom bungalow, centrally located on quiet street in Sedgewick, landscaped 100x129 ft. lot. Good garden space Bud Horinek, phone 384-3803 35-tfnc

For Rent

HOUSE FOR RENT — newly renovated, unfurnished, 2 bedroom. $30 00 damage deposit, $115 per month Inquiries 386-2934 17-2p

Lost & Found

STRAYED TO MY FARM — Cow and Calf, no visible brand Owner may have same by identifying and paying for ad Contact Rawe Ranches. [redacted] 18-2c

LOST — Daughter's Pride Ring 3 stones pink, red, blue. Lost last week in Sedgewick school (new gym) Please return to Christine Coates. 386-3753 A reward is offered 17-2p

STRAYED — from Sec 17, 46-11 W4th, five range cows and 3 range calves, black and white face, hereford breeding. Brand Bar over X4 on right rib. Reward. Box 100, Killam Phone 385-2305 or 385-3654.

Help Wanted

JANITOR NEEDED — Male or female Phone 384-3804 Pioneer Hotel, Sedgewick tfnc18

SECRETARIAL POSITION — The County of Flagstaff No 29 invites applications for the following position, commencing December 20th, 1974
Secretary, Sedgewick Central School. 6.5 hours per day Experience preferred but not [redacted]
Submit applications with full particulars in first letter to
A. A Cleveland,
Superintendent of Schools,
County of Flagstaff No. 29,
Sedgewick, Alberta 18-1c

Legal Notices

FOR SALE BY TENDER — ESTATE OF HARRY OSCAR PEDERSEN, Lougheed, Alta
The Executor of the Estate of Harry Oscar Pedersen offers for sale by tender
The north-east quarter of section thirty (30) Township forty three (43) Range eleven (11) west of the 4th meridian, containing one hunded fifty eight 158) acres more or less, Reserving unto her majesty all mines and minerals. Improvements: 6 room, 2 story house, assorted out buildings, 3 granaries, approximately 140 acres under cultivation
The north-west quarter of section thirty (30) Township forty three (43) Range eleven (11) west of the 4th meridian, containing one hundred fifty nine (159 acres) more or less. Reserving unto Her Majesty all mines and minerals. Improvements: assorted out-buildings, 3 granaries, well, approximately 140 acres under cultiva-[redacted]
Lot 5 Block 9, Village of Lougheed, Plan 1987 B.T. reserving thereout all mines and minerals. Improvements: 6 room house, power and natural gas
Lot 4 Block 9, Village of Lougheed. Plan 1087 B.T. reserving thereout all mines and minerals
Farm Land Location - 1 mile west of the Village of Lougheed.
Cash offers will be received by the undersigned up to two o'clock in the afternoon of Friday, December 20th, 1974 for the listed properties Tenders may be submitted on any or all of the properties but, must be identified
Tenders should be forwarded in a sealed envelope and marked "Tender - Harry Oscar Pedersen Estate" accompanied by a certified cheque for 10% of the amount of the tender. The balance of the purchase price shall be paid within 30 days after acceptance of tender. If the successful tenderer does not complete the purchase after acceptance of his tender, the deposit shall be forfeited. The highest or any tender will not necessarily be accepted. Deposits will be returned to unsuccessful tenderers.
Kenneth R. Parker,
Executor for the Estate of
Harry Oscar Pedersen,
No. 3 McLeod Crescent,
OLDS, Alberta T0M 1P0 18-3

Legal Notices

NOTICE TO CREDITORS AND CLAIMANTS
In the estate of William Robert MacLaren, late of Sedgewick, Alberta, who died on or about the 2nd day of November, 1974
TAKE NOTICE that all persons having claims upon the estate of the above named must file with the undersigned solicitors for the executrix by the 4th day of January, 1975, a full statement of claims and of any securities held by them
Cormie Kennedy
1600 Cambridge Building
Edmonton, Alberta 18-2c

Tender Notice

Sealed tenders will be received by the undersigned up to 12:00 noon December 2, 1974 for the following
Installation of Natural Gas Furnaces in the following County owned teacherages which are located in the Village of Alliance
Ramcharan Teacherage (Lot 8 and 9, Block 12, Plan 4003 II W)
Ong Teacherage (Lot 3 and 4, Block 9, Plan 204 B Z)
Tender to include
—removal of present furnace and stoker
—installation of natural gas furnace
—necessary material and labour to tie in furnace to present duct work
—Necessary gas piping from meter to furnace which is to contain two tees and shut-off cocks for future use
—Replacement of chimney or cost of chimney liner
State make and B T.U. rating of furnace to be installed Tender to show breakdown of costs and the approximate date of installation
Houses may be inspected by contacting present renters or John Gabert at Alliance
Lowest or any tender not necessarily accepted
G. A. Cheram
Assistant Secretary-Treasurer
County of Flagstaff No. 29
Sedgewick, Alberta
T0B 4C0 17-2c

Tender Notice

Sealed tenders will be received by the undersigned up to 12 00 noon, December 2, 1974 for the upgrading of lighting at the following schools within the County of Flagstaff No. 29.
Alliance School
gymnasium, classrooms, Corridor area
Forestburg Elementary
gymnasium, classrooms, Corridor area
Forestburg High (Merna)
gymnasium
Heisler
gymnasium, corridor
Daysland High School
classrooms, library, corridor
Daysland Elementary School
classrooms
Strome
gymnasium, classrooms
Killam
gymnasium
Sedgewick Central
gymnasium
Hardisty.
gymnasium, classrooms, Corridor area
Tenders will be accepted on individual schools and those tendering on all schools must show cost at each school.
Tender to state approximate starting and completion date
For complete wiring details and type of fixtures to be used please contact the undersigned.
Lowest or any tender not necessarily accepted.
Grant A. Cheram
Assistant Secretary-Treasurer
County of Flagstaff No. 29
Sedgewick, Alberta
T0B 4C0 17-2c

Public Notices

NOTICE

For information regarding Abstainer's Insurance for Auto and Home — Call Evelyn Anderson, Anderson Agencies, Hughenden Phone 856-3756 or 856-3812 18-x

PERSONAL NOTICE
Amazingly quick relief for the discomfort of mouth sores, white canker spots, dental plate sores, tender gums, with Fletcher's Sore-Mouth Medicine, $1.00 at Lorne's Pharmacy, Sedgewick, and Borth Pharmacy, Killam 8, 10, 12, 14, 16, 18-c

Any members of the Iron Creek Fish and Game Association with Trophy Heads to be entered in Annual Trophy competition please leave at McLeods Store in Killam, Co-op Lumber, Sedgewick, and Andy's Hardware in Lougheed. Deadline for entries is December 3rd, 1974 17-2p

NOTICE
Organizations within Sedgewick and District Recreation Area wishing to submit applications for recreational grants for 1975, please apply in writing, outlining your proposed projects and the amount of money to be allocated to each project. Address applications, on or before December 1st, 1974, to
Mr Thos. Bruce, Secretary, Sedgewick District Recreation Board. 16-2c

NOTICE
Make it an Electrolux Christmas — Buy your wife an Electrolux Vacuum Cleaner, Floor Conditioner or a Seat Chest.
Write or Phone:
Charles F. Cameron
Box 70
Hughenden, Alberta
Phone 856-3868 or
888-3654, Hardisty 15-6c

CLIP 'N CURL
Colleen Troyer — Hairstylist
4935 - 50th Street, Camrose
Telephone 672-5335 13-6c

SHIPPING HOGS from Strome on Thursdays
Hog Marketing Board regulations require that cut-off time for receiving hogs be 12 o'clock noon. Therefore, all hogs being delivered must be at the Stock Yards by noon. For pick-up service, kindly phone 376-3507 or 376-2114 the day before.
Dave Lorenson, Strome 28tfn

FOR LIVESTOCK HAULING
Contact:
Gordon's Trucking,
Gordon Coates, Lougheed.
Phone 386-3753 tfnc
Hog Haul every Wednesday

ZENITH, SYLVANIA AND CURTIS MATHES
Sales and Service
Stereo tapes and records accessories and service
Tape decks in stock
For Selection, Service & Savings
Ask about our 4 year total warranty
CHROMEX Electronic Servicing
Phone 582-3305, Forestburg

HOG SHIPPING
We will receive Hogs every Tuesday at our Local Yards until 12.00 noon.
We will also pick-up if necessary. Phone: 385-3082 or 385-3082.
Henry's Transport Ltd., Killam Alberta. 38-tfnc

NOTICE

NOTICE
The Community Press received a Canadian Imperial Bank of Commerce cheque for $3 00 from a Hardisty Resident, dated October 18, 1974 with no signature Would the person sending same kindly get in touch with the Press office

ATTENTION FARMERS AND RANCHERS
Now is the time to get your bull for next year. Get a Registered Hereford for steer price $.50 a pound. Twenty to choose from and all have sires and grand sires that weigh from 2000 to 2800 pounds Buy by the pound and get what you pay for.
Long's Hereford Ranch Ltd
Irma, Alberta
Phone 754-2202 18-2c

KILLAM SHOE & GENERAL REPAIR — Dick Kinzer
Get your Swather Canvasses repaired now!
Yes, we repair tarps and tents
1 door south of Killam Hotel
Phone 385-3021. tfn

CAMERON'S SHOE REPAIR
Knife Sharpening
Farmers bring in your tarps and swather canvas for repairs; during the winter.
Phone 384-3886 Sedgewick 14 6p

Announcements

OPEN HOUSE
The children of the Paul Dragers and James Whiteheads wish to invite friends and relatives to attend an Open House and Dance in honour of their parents' 25th wedding anniversaries on December 7th at the Hardisty Elks Hall. Open house 8 to 10 p.m., dance to follow. No gifts please. 16-4c

Open House

Murray and Sally wish to invite all their friends to their Open House and Dance on December 7th Open House in Hardisty United Church Hall from 7-9, dance in Lougheed Hall

Marriage

Mrs. Jean Bonar and Mrs. Caroline Keindorfer are pleased to announce the forthcoming marriage of their children, Peggy and David on the 30th day of November, 1974 at 5:00 in the Roman Catholic Church, Killam. All relatives and friends are cordially invited to attend Open House at 8:00 and dance to follow in Elk's Hall, Killam 17-2p

Engagement

Mr. and Mrs Chas. W. Barnes and Mr. and Mrs. Arthur Wold are pleased to announce the forthcoming marriage of their children, Darlene and Robert The wedding will take place at the Alliance United Church at 5:30 p.m. December 7th, 1974. Open House at 8:00 p.m. in the Alliance Community Hall, dance to follow. 17-2c

Announcement

Mr Norman Rolf of KNAUT ROLF & BURGESS, Barristers Solicitors and Notaries, Camrose will be in attendance every Wednesday at Killam from 1 00 p m to 5 00 Phone 385-3654 tf

Coming Events

★ Lougheed Turkey Bingo on Wednesday, December 4th, 8 p.m., 20 games. Draw for door prize on advance tickets. 17-2c

★ Rosyth Unifarm Annual Turkey Bingo, November 30, 1974 8 p.m. Admission $1.50. 20 turkeys. Rosyth Community Hall Everyone Welcome. 17-2p

★ Tea, Bazaar and Bake Sale sponsored by St. Johns ACW will be held Saturday, November 30 from 2 to 5 p.m. in the Anglican Church Hall Also there will be an Explorer Candy Counter. 17-2c

★ The Killam 4-H Nimble Thimble Club are holding their annual Tea, Arts and Crafts and Bake Sale on Saturday, December 7 from 2 p.m. to 4 30 p m at the Elk's Hall 17-3c

★ Provost Ladies Cash Spiel, December 7th and 8th, 1974 $100.00 1st prize - 3 events Closing date December 4th, 1974 Phone 753-2578 or 753-2005. Calcutta and Banquet included. 17-2p

★ Annual Kinette Carol Festival to be held December 22nd 1974 at the Sedgewick Community Hall at 7 30 p.m. To avoid duplications, entries will be accepted on the earliest date. To enter please contact Jeanette Harris, 384-3066 18-4c

★ General Meeting of the Sedgewick and District Agricultural Society on Friday, November 29th at 8 p m. at the Rec Centre Discussion: re Artificial Ice, very important, please attend. 18-1c

★ Hardisty Elks Friday Bingos have been changed as follows to Thursday, November 28th and to Thursday, December 5 Also to Wednesday, December 11th and to Wednesday, December 18th. 18-2c

★ Hardisty Agricultural Society Bingo on Monday, December 2 at 8.00 p m at the Hardisty Arena Cash Prizes: $50.00 blackout Admission $1.00. Everyone is welcome. 18-1p

In Memorium

In loving memory of Charles William Henry McGee who passed away November 25th, 1963
Quietly remembered every day
Sadly missed along life's way
Just as you were, you will always be
Treasured in our memories
Always remembered and sadly missed,
By your loving wife Ada, girls Violet and Eva, grandchildren and great grandchildren

BUSINESS & PROFESSIONAL DIRECTORY

Dr. J. B. CLOAREC & Dr. G. COURTEAU
OPTOMETRISTS,
Professional Bldg., Ph. 672-3361
4819-49 Street, Camrose

Dr. Bernard Clarke
OPTOMETRIST
4817 — 51 Street, CAMROSE
(3 door south of Smith Clinic)
Camrose — Phone 672-2880

Dr. D. N. TWERDUN
OPTOMETRIST
Above National Home Furniture
[redacted]
5081 — 50 Street,
Telephone 672-3158, Camrose

FEE & SONS LTD.
COMPLETE FUNERAL SERVICE
TELEPHONE 385-3642
KILLAM — ALBERTA
Member Alberta Funeral Information Service

Camrose Animal Breeders Assoc. Ltd.
Office Hours:
8 a.m. to 10 a.m.
Sunday: 8 a.m. to 9 a.m.
Phone Killam 385-2152
Phone Camrose 672-2530

FLOWERS
Hansen's Mens Wear 384-3582
Thompson Drug, Phone 888-3786
Borth Drug, Phone 385-3598
Fee & Sons, Phone 385-3642
Mrs K. Larson, Ph. 386-3773
B & S Pharmacy, Daysland
FRANKIES FLOWER SHOP
Camrose — Phone 672-4472

JAMES' REAL ESTATE and Insurance
● REAL ESTATE LISTINGS WANTED
● INSURANCE All Classes of Insurance Including Life
Phone 385-3654
KILLAM, ALBERTA

LOSNESS AGENCIES
Complete Service in Insurance and Real Estate
Notary Public
Ph. 386-3741, Lougheed

CO-OP INSURANCE
AUTO — FIRE — LIFE
ERNIE KOEHLI
Sales Agent
Phone 384-3723 — Sedgewick

HANSEN
Denture Clinic Ltd.
Ray K. Hansen
Certified Dental Mechanic
5107 - 50th Avenue, Camrose
Bus. 672-2654 Res. 672-3462

CHECK OUR CHRISTMAS FLYER
for Gift Suggestions for the Whole Family
FEATURE SPECIAL —
Toreau
SLOW COOKER [illegible]
ANDY'S HARDWARE
Phone 386-3766
LOUGHEED — ALTA

WATER WELL DRILLING AND SERVICING
Losness Drilling
Phone: 386-3761
LOUGHEED — ALTA

BROCK THEATRE - Viking
Weekday shows at 8 p.m. Saturday 7 and 9 p.m.
NOV. 30, DECEMBER 2, 3 SAT., MON., TUES.
Sidney James in
"CARRY ON LOVING"
Another of the great Carry On series
Adult Comedy Color
DECEMBER 4, 5 and 6 WED., THURS., FRIDAY
Roy Scheider in
"THE SEVEN-UPS"
From the producer-director Philip D'Antoni who gave us, "Bullit" and "The French Connection" — a chase sequence to top them all. "The Seven-Ups" are members of an elite police group who take the third degree one step further
Adult — Not Suitable for Children — Crime Drama — Color

Lougheed TURKEY BINGO
8:00 P.M. 20 Games
Door prize on advance tickets
Sponsored by Lougheed Agricultural Society
WED., DEC. 4th

Cards of Thanks

I would like to thank the Doctors, Sisters, Nurses, and all the Hospital Staff and all who sent the cards and visited me, while I was in hospital
Agnes Blasser

Many thanks to all the people that contributed and attended our most successful and enjoyable social evening and shower
Mr and Mrs. Lorne Potter

We wish to extend our sincerest thanks and appreciation to everyone who helped us in any way in our preparations for Elsie's wedding.
Special thanks to all who helped out with salads and special baking, who gave their time and energies in setting and decorating the tables and decorating the hall Also thank you to Janet and Valda for their lovely serving of the brides table and to the Goose Creek Ladies for job well done.
Thank you one and all, your helpfulness will always be remembered
Melvin, Kathryn and family

We were deeply touched by the sympathy and the concern shown us during the past few weeks, and by the memorial tributes to Bill We would like to express our thanks and appreciation to you all. It is wonderful to have such friends and neighbours
The MacLaren Family

I wish to offer a very sincere thank you to Dr. Amin, and the Staff of Killam Hospital who took such good care of me while I was a patient. Thanks to all who visited me, sent cards, and looked after my house. Your kindness will be remembered.
Gertie Watkins

The Central High Rams wish to thank the following people who supported the team during the past season: Joanne Rawluk, timekeeper; refs Ray Harris and Mr Rasmussen; video tapers Murray Hampshire and Stan Kroetsch, line and down markers from the elementary; the bus drivers who put up with us for all the away games and the cheerleaders and spectators who cheered us on
Special thanks to Mr Keith for his donation of a full page advertisement for our home opener, Yearbook photograph, and Donna Keith for looking after the post game snacks and writeups and pictures.
Last, a very special THANKS to Coach, Mr. Olmstead, who gave up every weekend and his family for 2 months for games, practices and meetings.

RUBBER STAMPS
Made to Order
COMMUNITY PRESS

Hardisty Happenings

HARDISTY —Congratulations to Mr. and Mrs. Nelson (Mary Crone) of Fruitvale, B.C. on the arrival of a young daughter on November 5th weighing five pounds seven ounces and is named Lisa Avaline

On Sunday, November 17 Mr. and Mrs. Pat Van Koughnett held a 25th wedding anniversary dinner in honor of Pat's parents, Stan and Florence Van Koughnett May you have many more anniversaries Florence and Stan

Mr and Mrs Fred Alderdice of Gunn visited Mrs Annie Alderdice in Killam Auxiliary, then came on to Hardisty to visit Fred's brothers, also Wilda Bone and Isabel Nelson. On Sunday when they had to return to Gunn, Isabel Nelson accompanied them to Camrose, to visit with daughter Mary Broen, and to hear all about her short trip to New Orleans, where John Deere's Convention was taking place

Mrs Nettie Johnston has had her daughter Jean Bargholz staying with her for a few days.

By the time this is printed Dr. and Mrs Cahill will be home again after enjoying the Grey Cup game In the meantime Dr Muffet from Viking has been looking after Dr Cahill's prac-[redacted]

Everyone was busy watching the winning numbers last Monday on the Olympic Lottery Congratulations to Pat Madden and Orval Bromby on being the small winners.

Old friends of Dick Wilkening who now lives in Minneapolis, were very glad to see him come to Hardisty for a few days. It was about 15 years since he had been back and he was very interested in what was doing around town and the country that at one time he knew so well. His mother lives with him and is 88 years old now.

The Strong Ladies Club held their meeting at the home of Mrs. Bernice Tillmar, with Isabel Nelson as co-hostess.

Not too many attended but the new slate of officers were decided on, with Erma Matthews remaining President, Marjorie Korth as Vice-President, and Mary Goodrich as the Secretary-Treasurer

The hostess prizes were won by Ruth Moor and Mary Korth. A lovely lunch followed with a nicely decorated birthday cake made by Bernice Tillmar honoring four of the members

We were sorry to hear of Keith Rodin's freak accident. While loading bales, the fork handle came off and the fork ing an eye. He will be in the University Hospital for some University Hospital for some time so will likely be very glad to have his friends call on him when they are in the city.

[redacted] Vandewark home were Roland's nephew, Jim Vandewark and family who have just come back from Tripoli, and Roland's brother Clyde and son Richard of Leduc were also visitors there

I made a mistake when I wrote that Cathy Rogers laid a wreath for the C.G.I.T. and it should have been the Explorers Sorry about that girls.

A lovely shower was held in the United Church Hall on Monday evening in honor of Glenda Young. As her husband-to-be is a musician, the guessing contest featured musical terms

Assisting Glenda at the gift table were her mother, Mrs. Anita Young and friends Charleen Harrison and Mrs Lori Goodrich, with Linda Korol and Chris Whitehead helping After the many beautiful and useful gifts were opened and displayed, the bride-to-be thanked her many friends. Lunch was served by members of the U.C.W.

The Bridge Club gathered at Helen Anderson's on Tuesday evening. With three tables in play, high score was made by Esther Johannessen.

OBITUARY

JACK LLOYD

Jack Lloyd was born in Indianapolis, Indiana on May 11th [redacted]

When very young, he and his parents moved to Ireland. He served in the first World War at a very young age

In 1924 he came to Canada and worked for farmers in various districts, including Alliance and Irma

In 1936 he was married to Hattie Barnscher and to this union were born 3 children

Jack enjoyed living in town and was very proud of his garden He worked at the auction market at different times when it was in operation

His passing was quite a shock to all as he was found dead in his bed when a close friend went over to visit him on Sunday, October 27th, after being with him the night before.

He is survived by his son Eugene and daughter Marion Empter of Wainwright, also three grandchildren. He was predeceased a few years ago by a young son, Brian

The Service was held in St. Joseph's Church, Hardisty, with Father Elkin giving the service.

The pallbearers were old friends, namely Dick Fagin, Herb Rombough, Walter Reeves, Allen Davidson, Carl Campbell, and Charlie Rogers

Burial was in the Hardisty Cemetery

Lougheed couple celebrates fortieth

A 40th Wedding Anniversary party for Rena and Bob Campbell of Lougheed was held at the Bellshill School on Sunday, November 17th There were approximately 100 person who signed the guest book Present were the couple's four children and all their grandchildren. A short program was enjoyed and consisted of musical numbers by the Gretna Ladies, solos by Mickey Galloway, piano solos by the Storbakken girls, accordian selections by Doris Frasier and reading by Rita Storbakken. Rena and Bob were seated at a decorated table with their four children, Carl of Hardisty, Margaret Erickson of Sedgewick, Grace Erickson of Red Deer and Zylph Wright of Lougheed. Mary Albrecht, acting ably as M.C. for the program, presented Rena and Bob with the gifts and cash given them by their friends

After opening their gifts, Rena and Bob each thanked those present for their remembrances on this happy occasion. The bride and groom of 40 years ago, then cut the beautifully decorated Anniversary cake. A lunch was served and a social visit was enjoyed by all.

• • • • • •

LOUGHEED — Mrs G Marlow and family of Edmonton visited Mr and Mrs. F Mitchell and family at Hardisty and at the G Marlows

Get well wishes to Mrs. J Quast and Mr Orval Probst in the Killam Hospital

Tommy Probst spent the week with Dad. Orval Probst, Mr. and Mrs. G Probst took Tommy back to Red Deer last Monday.

Mr and Mrs B Reister and family of Calgary visited with Mr. and Mrs T. Clouston and family last weekend

Mrs Ella Clouston was a visitor of Mr. and Mrs Owen Clouston and family Then they went to Edmonton where she visited Mr. and Mrs. Gayle Wilson and family and Mr. and Mrs Fred Clouston

Mr. and Mrs Dave Thomas of Calgary visited his mother, Mrs Susan Thomas and sister Jean Burden and family

Mr. and Mrs J Vanderwark and baby visited his aunt, Mrs Wm Paterson and Wednesday They have returned after 5½ years in Tripoli, Libya Their other three children are in school at Sarnia, Ontario until January 3rd when the family will leave for Tehran, Iran for two years.

Jim is the eldest son of Ken Vanderwark.

Mr and Mrs. Leroy Kelly and Mr. Edwin Kelly visited in Wetaskiwin for a few days last week.

Mr Wm. Johnson of Sedgewick is teaching in the Lougheed School until the Christmas Holidays.

Mr and Mrs G Kirkman recently moved into the house formerly occupied by Adrian Bird.

Mr. and Mrs. T. Clouston, Raymond, Tim Ferberg and Conrad Ingvaldson moved Mr. and Mrs D. Leeson to their new home at Wainwright

Mrs Pat McKinnon and her three girls, Mrs. Sadie Paterson and Todd were supper guests at the Wm Paterson home on Wednesday evening

Mrs Wm. Paterson, Mrs. J McClements and Mrs. G. Roggensack attended the Fashion Show in Sedgewick on Thursday evening

Mr. R. Smith and Bob spent a few days last week at an Allis Chalmers convention in Kansas City.

Mrs. R. Smith spent last week end at Jackie and Shirley's in Edmonton.

Mr. and Mrs. Ken Clouston and Darcy were Edmonton visitors. They attended the Walt Disney Show.

On Wednesday, November 20 Mr. and Mrs. J. O. Phillipson, Edmonton became grandparents — their eldest daughter, Colleen presented them with a daughter "Susan Colleen". Mrs. Phillipson is the former Luella Harney

Luella reports to us that her day in and around Lougheed and Sedgewick last month was most enjoyable, she regrets that many of those she called on were out. Unfortunately they picked one of the best Sundays of the Fall to visit, but she reports that she will be back.

Luella can be reached at the office of the Alberta Heart Foundation most week days and will be pleased to have you drop in at Room 502, 10102 - 101 Street, Edmonton that is, the Canadian Imperial Bank of Commerce building, Corner of 101 Street and Jasper Avenue

Club News

Merna Beef Club
The Merna 4-H Beef Club reorganized with a meeting at the Clarence Buchholz home, on Thursday, November 21st at 7 30 p.m. The meeting was opened by Bill Leslie, the 4-H Pledge repeated and the minutes adopted as read.
The election of officers was as follows:
President: Kathy Rands
Vice Pres.: Lee Wegenast
Secretary. Gwen Swainson
Treasrer. Gary Buchholz
Club reporter: Fred Wegenast
Club leader is Eric Christensen.
Business consisted of discussion of a regular meeting date, and the first Wednesday of each month was decided upon
A ceramic Christmas tree lamp was donated to the club and we decided to raffle it Kathy Rands and Gwen Swainson are to take care of tickets
The next meeting will be held at Eric Christensons on December 4th. Lunch was served.
—Club reporter Fred Wegenast

★

Heisler North Sewing Club
On November 19th the Heisler North Sewing Club held their third meeting. The meeting was called to order by President Caroline Smith, with 17 members in attendance.
After the adoption of the secretary's and treasurer's reports President Caroline Smith gave a report on the functioning of the Killam Sewing Club. It was then decided to accept the suggestion of dividing into smaller groups to work on our projects and books after every business meeting
Guest speaker, Home Economist Barbara Green then gave an informative presentation on cotton The club was very happy that she was able to attend our meeting, and on behalf of the club, the president extended our thanks
The next meeting day was set for Dec. 3rd. The meeting was then adjourned, and the club enjoyed lunch served by Sandra Weller, Ann Schulte, Cathy Zimmer and Judy Roth
—Club reporter Carol Leeb

★

THE NIGHT THE LIGHTS WENT OUT IN HEISLER
We had a candle-lighting ceremony and a discussion on 4-H We discussed a Christmas party and set up two committees to look after this. We went over awards, and chose what to do for awards We also discussed what we should wear to meetings. Mrs Roth showed us some things to do in our project books We had three impromptu speeches. New members are Peggy Scheelar and Pat Fankhanel Lunch was served
— Debbie Jean Henderson
Heisler Hemmers

★

Killam Nimble Thimble Club
On a cool November 20th, in the R. C Parish Hall, the 4-H meeting started with Mrs. Forster leading songs. The meeting came to order with Lynn Mann leading O Canada and Valerie Doyle leading the 4-H pledge The secretary and treasurer reports were read and adopted Roll call was taken by answering with a favorite sport Bazaar, tea and bake sale was again discussed Oh yes, by the way, our bazaar will be held Dec. 7th from 2 00 to 4:30 p m. There will be a door prize of a raggedy ann doll donated by Mrs. Fred Hall
Bernice Niehaus, 1973-74 club reporter for Killam Nimble Thimble Club won the Community Press award for best reporter This is the third year in a row that this award has been won by the Killam Club Congratulations Bernice
Mrs Nikiforuk has looked in to buying plaques for all 4-H Nimble Thimble members and this was discussed. It was decided to entertain the Auxiliary patients in Killam some Saturday close to Christmas and then have a party afterward and exchange gifts
The meeting was adjourned Four speeches were heard. The members then broke into their groups for various projects
—Club reporter Frances Wilson

The demand is great at
Camrose & Killam Auction Marts
NOV. 30 — Regular Sale Day at Camrose, 12 noon featuring Dairy Cattle 50 head expected, plus 4 Complete Dispersals. Also 4 Holstein Bulls — serviceable age. Misc 10.00 a.m.; Hogs 11:00 a.m.; Cattle 12 Noon
DEC. 4th — All Breeds Exotic Sale at Killam Auction Mart at 1 00 p.m See special ad.
DEC. 6th — Simme-Maine Day at Camrose Auction Mart, 7:00 p.m., See special ad.
DEC. 10th — Cows bred Exotic, Killam Auction Market, 1 00 p m., 250 head expected
DEC. 11th — Golden Gelbvieh Day at Killam Auction Market at 1.00 p.m.
DEC 17th — Stock Cows and Bred Heifers, at Killam Auction Market at 1.00 p m
DEC. 20th — Simmental Year-End Sale — Killam Auction 100 lots to sell.
For Catalogues or Information: Contact:

Otto Streberg	672-4196	Dennis Streberg	385-2956
Gerry Streberg	672-5475	Ken Jacobsen	385-2155
Ted Wertypora	672-2294	Lionel Troyer	385-2572
Bert Walker	672-2323	Vern Rence	253-5028
Munro Lehne	856-2286	Ray Labrecque	645-2298

SNOW TIRES
HARDISTY TIRE SERVICE
"Where Tires Are A Business, Not A Sideline"
PHONE 888-3770 (Bus. or Res.) HARDISTY, ALTA.

ENTERTAINMENT
☆ ☆ ☆ ☆ ☆
"TAVERN DRIFTERS"
November 29th and 30th
Double 'L' Hotel
LOUGHEED, ALTA.

CHRISTMAS "GIFTS GALORE" SALE
● ALL NEXT WEEK ●
Check our flyer and gift catalogue in the mail.
Our new Gift Department gives you "City Selection" and small town convenience
We are open every Saturday night until 9:00 p.m. and also Monday, December 23rd.
CHRISTMAS CARDS Per Box Only $1.29
POWERHOUSE ¼" DRILL ONLY $9.88
PHILLIPS ELECTRIC CARVING KNIFE Regular $18.95 NOW $13.88
KODAK CAMERAS
Instamatic X-15 $18.95 (Regular 22.95)
Instamatic Pocket 20 $32.95 (Regular 42.25)
Instamatic Pocket 10 $24.95 (Regular 29.95)
ELECTRIC KETTLES Only $7.94
COME ON IN AND BROWSE AROUND — YOU WILL BE SURPRISED AT OUR SELECTION!
THOMPSON DRUGS
Mail Orders Filled Promptly
TELEPHONE 888-3786 HARDISTY

Give your family a Case Compact Tractor this Christmas and enjoy four-season fun for years to come Give Case convenience Key start ignition; Snap-Fast attachment system. Rubber cushion engine mounting for smooth, quiet running Choose from 8 hp to 16 hp models, mechanical hydraulic drive – all with rugged Case-built attachments for year 'round use Special low prices, now, for Christmas Come in today or phone for FREE Catalog
YOUR LOCAL J I CASE DAVID BROWN DEALER
case
KILLAM FARM EQUIPMENT
PHONE 385-3852 KILLAM, ALTA.

VISTA THEATRE
TOPS IN MOVIE ENTERTAINMENT
HARDISTY — ALBERTA
True Life Adventure — 2 Showings
CRY OF THE WILD
Family — Color
Showing: Tuesday, Nov. 26 at 7 & 9 p.m.
NEPTUNE FACTOR
Starring Ernest Borgnine
Family — Color — Cinemascope
Showing: Friday, Nov. 29th at 8:00 p.m.
Saturday, Nov. 30th at 7:00 p.m.
PAPILLON
Starring Steve McQueen
Adult, n s for children, Color, Cinemascope
Showing: Saturday, Nov. 30th at 9:25 p.m.
Monday, Dec. 2nd at 8:00 p.m.
Tuesday, Dec. 3rd at 8:00 p.m.

The Largest Circulation Weekly in The County of Flagstaff
The Community Press
Telephone 384-3641
INSTANT READER RESPONSE

SEDGEWICK CO-OP
Santa Savings
NOVEMBER 28, 29 and 30

AYLMER — 14 ounce tins
FRUIT COCKTAIL ...... 2 for 85c
TANG — Four 7 oz. packets
ORANGE CRYSTALS $1.95
LIBBY'S RED — 14 ounce
KIDNEY BEANS .... each 37c
CO-OP 14 OUNCE TINS
RASPBERRIES 59c
CO-OP COHOE — 7¾ oz.
SALMON .... each 95c
LIPTON'S 3 VARIETIES — 4's
INSTANT CUP-A-SOUP .. 2/89c
WEST — COLORED
MARGARINE .... 3 lbs. 1.85
DUNCAN HINES — 14½ oz.
ANGEL FOOD CAKE MIX .. 83c
ROBIN HOOD — 18 - 19 oz.
CAKE MIXES, 7 varieties 73c
NABOB — 3 ounce
JELLY POWDERS ... 5 for 95c
KRAFT — 16 ounce jar
CHEEZ WHIZ $1.09

• RED HOT SPECIALS
LIBBY'S — 14 ounce
FANCY PEAS 3 tins 95c
SALADA — 120 bag/package
TEA BAGS pkg. $1.79
KRAFT — 8 ounce
CHIP DIP, 4 varieties 2 for 99c
KRAFT — 8 ounce
SQUEEZE-A-SNACK, 4 varieties 57c
DELSEY — 4 roll package
BATHROOM TISSUE pkg. 89c
KLEENEX — Package of 2
PAPER TOWELS pkg. 79c

SANIFLUSH — 34 ounce tin
TOILET CLEANER 57c
CALGON — 64 ounce package
WATER SOFTENER $2.45
PUNCH — 80 ounce box
DETERGENT POWDER .. $1.99
MIR — Two 24 oz. bottles
LIQUID DETERGENT $1.15
CO-OP 1,000" x ½" wide
CELLO TAPE ...... ea. 39c
SCOPE — 24 ounce
MOUTHWASH .... each $1.59
PEPSODENT — 100 ml.
DENTAL CREAM ....ea. 99c
BRYLCREEM — 3 ounce tube
HAIR DRESSING ...... each 85c

OUR TOYLAND HAS A GOOD VARIETY OF TOYS FOR ALL AGES !

Watch for our Flyers in the mail, for Many, Many More Specials

DIVIDEND DAYS
DEC. 11 and 12
Free Coffee & Donuts
DOOR PRIZE each day
OPEN FRIDAY NIGHTS UNTIL 9:00 P.M.

YOUR SEDGEWICK CO-OP
PHONE 384-3788
SERVICE CENTRE Phone 384-3877
CLOSED MONDAY

At Our Service Centre - For Sale
ARCHRIBS for 40' x 60' Building

Sedgewick News

Archie Robertson, David Zwack and Lonnie Mayne were all at their parental homes for the weekend.

Mr and Mrs. Henry Zwack and David attended the Edmonton Oilers game against the Huston Arrows at the new Coliseum in Edmonton on Sunday night Pat said it was a good game and the building is really something to see.

At the same game were Mr. Frank Mayne Sr., Mr. Frank Mayne Jr., Lonnie and Doyle, Mr Ray Simpson and Mr. Wyatt Hinkey from Hardisty. All that support and the Oilers lost '

Mr. and Mrs. Ben Bickner and Mr. and Mrs Colin Sonder of Vanguard, Sask were Tuesday guests of Mr and Mrs. Lorne French.

Mr and Mrs Jim Walsh were Edmonton visitors last Wednesday Stopped at Camrose enroute home for supper and met Mr Pete Martin and Mr Norm Rose who were headed out to Vancouver for some curling and to watch the Grey Cup Game Understand John Cheram and John Anderson made up the rest of the rink, but they're not coming home with any prizes.

Quite a few folk from Sedgewick were out to Vancouver for the Grey Cup Game, among them Delmer and Vernon Bergum, Denny Sparrow, Sharry Burns and Helen Uhryn. I'm sure there were more, but those are all I've been told about.

The sympathy of the community is expressed to Mrs. Colvin Beairsto on the death of her sister

Mr and Mrs. H. L. Beairsto motored to Red Deer last Sunday where they met their daughter Mrs. Phyllis Lawson and girls of Calgary. Mrs. Beairsto went with them to Calgary to stay for a week.

Mr and Mrs Frank Hooper of Qualicum Beach, B.C. visited friends in the district last week

Mrs Harry Abbott Sr of Edmonton was a guest at the home of her son and wife, Mr and Mrs Harry Abbott last week. While here, she spent some time with old friends in the district

Mrs Tina Blakeney arrived home Monday after a month's holiday She and her sister, Mrs Clara Johnson of Alliance travelled by bus to eastern Canada and along the eastern coast of the States as far south as Key West, Florida where they took a boat trip to Nassau and Freeport. Sounds as if they had a really wonderful time.

Get well wishes to Mr. Laird Tanton in the University Hospital in Edmonton, where he recently underwent surgery. Mrs. Tanton is staying in Edmonton at the home of her daughter Joyce and husband, Mr. and Mrs. Ron Bradley

Mrs Orpha Smith enjoyed two very busy days in Edmonton on Friday and Saturday She attended the 50th anniversary of the University of Alberta School of Nursing and a class reunion of the class of '32 of which she is a member Then she took in the U of A Convocation at the Jubilee Auditorium where she had the pleasure of seeing her daughter Mrs. Barbara Sax of Lougheed awarded her Bachelor of Education degree

Also receiving their degrees at Fall Convocation were David Tanton, son of Mr and Mrs. Laird Tanton and Mrs. Helen Steadman, daughter of Mr. Art McCracken

Pleased to see Mr. Ernest Koehli out and around after surgery at the University Hospital in Edmonton.

★

Bowling News

Sedgewick Ladies Afternoon Bowling, Week of Nov. 18-22
Hi Single. Mazie Truss, 284
Hi Double Melba Cameron, 487
Hi Average, Melba Cameron 222
Hi Team: School Belles, 2090

Sedgewick League Bowling Week of 11th to 14th
Men's High Average
Austin Artinzen, 204
Men's High Triple
Austin Artinzen, 612
Men's High Single
Charlie Cameron, 287
Ladies High Average
Melba Cameron, 254
Ladies High Triple
Melba Cameron, 702
Ladies High Single
Melba Cameron, 312
Team High Single
Belvederes, 1094 Belva Whitehead, Bess Bergum, Ruth Lucki, Jean Gabruck and George Gabruck.
Team High Total
Gutter Dusters, 2868
Viv Koehli, Bill Martin, Moody Wilson, Cathy Cameron, and Charlie Cameron

Week of 18th to 21st
Ladies High Single:
Season Melba Cameron, 342
Week Melba Cameron, 280
Ladies High Tripli:
Season Melba Cameron, 702
Week Cathy Cameron, 680
Ladies High Average
Season, Melba Cameron, 254
Men's High Single·
Season Charlie Cameron, 287
Week· George Anderson, 247
Men's High Triple·
Season George Anderson, 666
Week. George Anderson, 666
Men's High Average:
Season Frank Mayne, 207
Team High Single:
Season Belvederes, 1094
Week: Four Plus One, 1091
Team High Total·
Season Fairdonians, 3047
Week Fairdonians, 3047

New Rates
CERTIFICATES
1 year 10%
2 to 4 yrs. 10¼%
5 years 10½%
NORTH WEST TRUST CO.
John Brandingen
Agent
Phone 384-3780 Sedgewick

COMING SHOWS
Sedgewick Community Hall
FRIDAY, NOVEMBER 29th at 7:00 P.M. and SATURDAY MATINEE, NOV. 30 at 2:00 p.m.
Universal Studios present
"SECRET WAR of HARRY FRIGG"
Starring Paul Newman Family—Color—Cinemascope
FRIDAY, NOVEMBER 29th at 9:00 P.M.
"DESERTER"
Starring Chuck Connors and Richard Crenna
An Adult Color Picture in Cinemascope
Admission: Adults $1.00; Students 75c; 12 & Under 50c

ENTERTAINMENT
"AUDREY and LOLITA"
All Week - November 25 - 30
"THE TAVERN DRIFTERS"
Fri. and Sat., Dec. 6th and 7th
Pioneer Hotel
SEDGEWICK — ALBERTA

Merna Murmurs

MERNA — Leo Markwart, Vernon Simpson, Keith Cameron and Ab Martin have returned from their hunting trip. Vernon was the only one to capture a moose

The Andy Andersons went to Lacombe on the weekend to hear the Edmonton Symphony Orchestra play at the Union College.

Daisey Tuppe was in Edmonton for the weekend visiting and shopping.

Mr. and Mrs. Lamar Graff of Killam were Sunday dinner guests in the Robert Pulege home

Guests for the weekend in the Bill Anderson home were Connie and Dennis Zbaraschuk from P.A., Saskatchewan. Connie is Georgia's sister.

Mr and Mrs Seidlitz and Herman of Stettler were Tuesday visitors in the Eugene Burr home The Burrs were weekend guests in her parents home to help her father, Mr. Seidlitz, celebrate his birthday.

Ron and Janie Bownes were Sunday supper guests with Doug and Bev Bownes

Dianne and Shirley Freadrich were home from Calgary for the weekend

There was a good turn out for the Merna Welfare Pot Luck Supper which was held in the Sedgewick Rec Centre. They all enjoyed curling and bowling afterward.

Wayne and Edith Lunty were Sunday guests in the Daniel Lewis home.

Mary and Marvin motored to Castor last week to get Grandma Haeslop, who will be visiting in their home for a while

Sorry to hear that Jake Lewis is a patient in the Killam Hospital.

Tom Leslie, accompanied by Andy Cameron, motored to Wainwright to attend a public hearing held by the Surface Rights Board regarding possible review of old oil leases

(Intended for Last Week)

Grandma Jones, who has spent several weeks in the Bert Jones home, left recently for her home in New Westminster

Melvin Lunty left last week for a holiday in Denmark

Home for the weekend at their parental homes were Carmen, Debbie, Randy and Ingrid Anderson, Bonnie Anderson and a friend Judy Bennet, Judy and Dale Jones, all from Lacombe College, also Kevin Eckstrand from Edmonton.

Mr. and Mrs. Harold Morvik of Dollard Sask. and Haalken Morvik of Norway visited at the Hans Toppe home for the weekend. They took their friends to visit with Mr. and Mrs. Alfred Angeltveit at Provost on Saturday

Mr. and Mrs. Ernie Stoodley and family of Breton were weekend guests in the Vernon Simpson and Dan Lewis homes.

Marvin and Mary Rombough attended the wedding of Laurie Rombough to Ed Goodrich in Hardisty recently.

Doreen and Ole Eldey are home from various points in B.C. and Seattle after nearly three weeks holiday They were guests of Magnus and Olga Breimo in Surrey, B.C. who wish to be remembered to all their friends back here

Tom, Ruth and Tommy Leslie attended the Bull Sale in Innisfail this week.

Betty Lewis held the Merna Welfare Club meeting in her home last week. They began plans for the Christmas program at Flagstaff Lodge. They also discussed curling and a supper to be held in Sedgewick Rec Centre

Mr and Mrs. Bob Campbell celebrated their 40th wedding anniversary on Sunday at Bellshill. Several people from Merna area attended the open house and some participated in the program

Drs John and Nellie Radomsky of the Foothills hospital in Calgary were weekend guests of the Albin Andersons

Walter and Alvina Freadrich accompanied by Ted and Ruth Freadrich visited Emil Steiger for the weekend at Rimbey.

Janie and Ron Bownes, Mr. and Mrs. Andy Anderson, and Mrs. Robert Bownes spent Thursday in Edmonton.

Gordon Garford of Tofield spent the week with the Vernon Simpsons.

Art Widlake of Camrose, Rudy and Allison Newfelt of Edmonton spent an afternoon visiting with the Bert Jones'.

Robert and Donna Pulege and family spent the weekend in Edmonton visiting with the Henry Puleges.

Neil and Lilyon Lunty of Edmonton and Dale Lunty of Stettler were all home for the weekend They, along with Wayne and Edith, attended an open house at Forestburg, in honor of their niece's marriage Melanie Thibault.

Fredella's mother, Mrs. Lithe of Calgary is a guest in the Harry Anderson home.

Sunday dinner guests in the Carl Eckstrand home were Mr and Mrs. O Millang of Camrose, Mr. and Mrs Ed Heer of Huxley, Frances and Oscar Moberg of Sedgewick and Ab and Grandma Eckstrand.

Vernon Simpson, Leo Markwart, Ab Martin and Keith Cameron are away big game hunting in the Rocky Mountain House area

★

CORRECTION:
Correction re Mac's Restaurant: Leona McLennan is the owner-operator of the cafe.

Christmas Gift Suggestions
LADIES WEAR —
PILE LINED GLOVES, black and brown pr. $3.95
LONG WRISTED GLOVES, fabric and acrylic from $3.00
SCARVES, in sheer nylon and acrylic
TAM & SCARF SETS $4.95 - $6.95
LINGERIE —
BRIEFS & PANTIES, by Stanfield $1.50 up
NIGHTIES and PYJAMAS, all sizes from $3.95
In flannelette and tricot
SLIPPERS by "Lullabies" pair $3.50
Beautiful Rainbow, Washable
MEN'S WEAR —
TIES by Pierre, plain and figured $4.00
McGREGOR SOX, kroy wool and banlon $1.50 & up
SWEATERS, Short and Long Sleeve $10.50
Suitable for Bowling or Curling.
● Large Selection of Dress and Work Gloves and Mitts
FOR GIFT GIVING —
TEA TOWELS — BATH TOWELS — TABLECLOTHS
RUNNERS — SEE OUR LINEN SECTION
Gift Wrapping, Seals, Ribbon & Cards
ALL AVAILABLE at BEAIRSTOS

M-M Food Features
Prices effective Nov. 27 to 30
BLUE RIBBON — Regular Grind
COFFEE lb. $1.09
KLEENEX — Pink, White or Yellow
FACIAL TISSUE, 200's 2 for $1.00
KLEENEX BOUTIQUE — Assorted Colors
PAPER TOWELS 2 roll pkg. 95c
RED LEAF — Assorted Colors
BATHROOM TISSUE 4 roll pkg. 89c
ALLENS — 48 fl. ounce
APPLE DRINK 2 for 89c
HEINZ — 32 fl. ounce jar
SWEET MIXED PICKLES each 99c
TOP VALUE AUSTRALIAN
RAISINS 2 lb. pkg. $1.39
BACON, Burns Select lb. $1.39
BOLOGNA, Burns Midget 2's each $1.59
CAMPFIRE SKINLESS
SAUSAGES lb. pkg. 89c
POTATOES, Netted Gems 10 lbs. 89c
CARROTS, Canada No. 1 2 lbs. 35c
RED GRAPES, Canada No. 1 2 lbs. 59c

HARDWARE SPECIALS
HAIR DRYER special $34.95
"Lady Torcan" Professional Home model with convenient remote control, five-position switch on cord, adjustable hood positions, built-in carry handle, folds for portability.
G. E. VACUUM CLEANER $89.95
Cannister type, swivel casters, retractable cord, dusting brush, upholstery nozzle, crevice tool, floor and wall brush
5 gallon DRY SHOP VAC. $44.95
HUMIDIFIER—New Coleman round model
Standard $69.95 Deluxe $89.95
G.E. Deluxe Square model $79.95
AUTOMATIC WASHER $349.95
Zenith "Continental" - two speed, 16 lb. tub, four way washing action.
ZENITH DRYER $249.95
Full family capacity, handy lint screen, two-temperature selector, push button start.
ZENITH ELECTRIC RANGE $309.95
30" Deluxe model, recessed top, full-width lighted back panel, timed outlet, infinite heat switches, lift-off oven door. White.
COLD WEATHER CAR NEEDS —
Battery Chargers — Booster Cables — Tow Ropes
In-Car Heaters — Seat Covers — Windshield Scrapers
NEW SHIPMENT HOCKEY SKATES & EQUIPMENT — JUST ARRIVED !
SKATES — STICKS — PADS ETC.
MARSHALL WELLS
BEAIRSTO BROS.
PHONE 384-3841 SEDGEWICK

Legislative Library Dec 75
Legislative Building
EDMONTON
T5K 2B6

The RED X Means TIME TO RENEW

Community Press

SERVING THE COMMUNITIES OF DAYSLAND—STROME—KILLAM—SEDGEWICK — LOUGHEED — HARDISTY —ALLIANCE—GALAHAD—FORESTBURG

Single copies — 15c SEDGEWICK, ALBERTA THURSDAY, DEC. 5th, 1974 VOLUME 66 — NO. 19

THE WEATHER
by R W. C. D

	Max.	Min.	Prec.
November 26	31	20	
November 27	36	7	
November 28	38	7	
November 29	30	12	
November 30	28	15	
December 1	35	15	
December 2	29	20	

Legislative report

by Kevin Peterson

Prospects of any amicable solution to the current Alberta-Ottawa dispute remain dim, amid growing indications the federal government will refuse to budge at all on the issue

In a week dominated by daily charges, countercharges and developments on the oil issue, both Premier Peter Lougheed and the Trudeau cabinet dug their heels in deeper on the contentious issue

Perhaps the strongest indication of Ottawa's determination not to yield on its insistence that it deserves a larger cut of resource revenue was a speech by Justice Minister Otto Lang

Mr Lang told the Commons the federal government would tax any Crown corporation set up by Alberta or Saskatchewan in an attempt to get around the budget tax provisions

The prospect of using a Crown corporation to take the natural resources profit, rather than collecting royalties which will be taxable under new federal policy, had been considered by both provinces. Mr. Lang's promise they would be taxed is even more of a departure from traditional policy than the original budget move - the principle that one government cannot tax another government or its agencies has long been established.

Mr Lougheed and Prime Minister Trudeau, meanwhile, made public their correspondence over the last nine months - and both began using it to back up their arguments

Mr Lougheed, in a letter mailed November 22nd, accused Finance Minister John Turner of "sleight-of-hand" in his budget document for claiming Ottawa will receive only 15 per cent of oil resource income.

The federal share is actually 32 per cent, Mr. Lougheed said, leaving less than half of the total income from oil for sharing between the oil companies and the provincial government The federal budget figures neglect to include the $1.5 billion in export tax revenues Ottawa will collect this year

Mr Trudeau, meanwhile, said his letter of March 12 shows that Alberta was clearly warned that changes in federal tax policies were coming after an oil price was set Mr Lougheed has consistently said he would have never agreed to a $6.50 a barrel price for oil if Alberta had been advised of the policy

The key section in the Trudeau letter notes that corporation taxes "have long been regarded" as the most important tool the federal government has in balancing development across Canada However, it warns that the prospect of high oil incomes in Alberta and Saskatchewan "is presenting us with a new set of problems."

The premier has described the warning as a "vague reservation" which in no way indicated the drastic changes contemplated. Mr. Trudeau has said he would have told Alberta what the policy was but it had not been advised yet - and that the province should have anticipated some major changes.

The letters have also caused a squabble within the province with the apparent indication that Mr Lougheed was claiming unfair credit when he returned from the March meeting and said the $6.50 price had been Alberta's target and not an offer from Ottawa Mr Trudeau's letter two weeks before the meetings says that Ottawa would accept a $6.50 price if it received the total export tax proceeds - exactly the deal that eventually was accepted at the meeting of all 10 premiers

Lougheed Welcome Club opened

The Official Opening of the Senior Citizen Welcome Club was held on the 1st of December, 1974 in Lougheed. The ceremony opened with the singing of O Canada.

M C Dave Black welcomed the guests on behalf of the Senior Citizens and told a little of how the Club came into existence.

Mayor Gordon Coates congratulated the Senior Citizens on the fine job they had made of renovating the old store and wished them good fellowship

The officers of the club are President· Dave Black
Vice-Pres Hunter White
Secretary Sadie Marlow
Treasurer Jerry Johnson
Directors Albert Whitbeck
George Marlow, Ned Butcher, Tom Kenny, Thomas Clouston Bill Dolaney, Margaret Denham and Vesta Cookson.

Special Mention was given to Lloyd Schmidt and Elmer Gascoyne for their work.

Arnold Malone, M P brought greetings from the Federal Government and said what a pleasure it was for him to attend One of the things he said was the "Generation Gap" is a figment of the imagination and the search for happiness is the common denominator Mr Malone presented the Welcome Club with a desk flag and a large flag of our country He then cut the ribbon to officially open the Welcome Club

Mrs Clapson, Director of the New Horizons Program congratulated the senior citizens and spoke of the wonderful work they can do if given the opportunity

Ralph Sorenson, M L A brought greetings from the Provincial Government and congratulated the senior citizens on a job well done

Thomas Clouston brought greetings from the Chamber of Commerce He hoped the young people would respect their elders and that the elders would respect the young people

Art Black brought greetings from the Rec Board.

Art Falls brought greetings and a friendly challenge from the Sedgewick Senior Citizens

Dave Black thanked the Legion and W I for their help in getting the project rolling and Hazel Swainson and Tom Barton brought greetings and best wishes from these organizations

Lunch was served to a crowd of over 200 and everyone enjoyed the first taste of having a lively building to enjoy and meet their friends in

The above picture shows the interior of one part of the new meeting room As well as pool tables there is a shuffle board

★

Honour students named by County

According to the minutes of County School Committee Meeting of November 8, approval has been received from the Department of Education for new washroom facilities at Hardisty School Council will inquire further re the expected growth at Hardisty due to the oil corridor announced for the area, before proceeding to build the new facilities at the present school

Renovations to the Heisler triplex (convent) are progressing, and the basement suite is near ready for occupancy.

The water seepage problem at the Strome teacherage was discussed and tabled till spring.

It was agreed that Dept. of Education be requested to undertake an evaluation of the instructional media centre and all school libraries.

The following appointments have been made to the teaching staff Mrs V Armitage at Sedgewick Resource room, ½ time Mrs H Gray, Hardisty Resource room ½ time

The following resignations of teaching staff were accepted

Mr C Lafleur Forestburg Industrial Arts, Jan 30, 1975, Mr J D Leeson, Principal of Lougheed School, Nov. 15, 1974; Mrs P Erickson, Sedgewick Public Resource room, Oct 19

The following students were eligible for County Honour Awardsfor the '73-74 term Forestburg - Lynette James and Lois Lunty; Daysland - Donna Broemling, Beverly Kapler and Kerolee Kent, Sedgewick Central - Shirley Sprecher, Nancy Steadman, Marilyn Jacobsen.

Dale Erickson Reading Consultant and Ed Armstrong, Elementary Guidance Counsellor, met with the school committee to discuss Learning Assistance Field Services and Special Education in the County of Flagstaff There are presently eight special education classrooms in various schools within the County The County is also involved in a pilot project called "Learning Assistant Field Services" which is funded by the Dept. of Education. The County is trying to provide services for students who do not benefit from a regular classroom situation Some students require a special school environment which cannot be provided by the County and are sent to schools at Camrose or Edmonton. The resource room deals with the child who takes a reading program in the resource room but attends other classes in a regular classroom. This is done with Math as well The resource room function is to correct a specific skill deficiency Testing and placing of children in special classes was discussed at length. The prime aim of the Learning Assistance Field Program is to help the learning disabled child The program is a three year pilot project and most of the work is done in Grades 1 to 3

VOLLEYBALL FINALISTS — Christine Coates and Bob Steadman accepted the trophies on behalf of their teams as Central High topped both events in the recent tournament Coaches are Greg Scott (center) and Ray Harris

Heisler lad loses arm in farm accident

HEISLER — A serious accident happened on Sunday morning, December 1st about 11:00, when Danny Smith, age 13, son of Mr. and Mrs. Donald Smith of Heisler, fell or got pulled in by an attachment of a wagon that chops and mixes feed.

Danny's mother and son Lauren, Norman Martz and Ebby Kuntz freed the youngster from the mixer by cutting skin and clothing. In the accident, his left arm was ripped off and his back cut deeply and many other cuts were received The boy was lifted into the car by Martz and Kuntz. On the way they were met by Daysland Ambulance just 2 miles out from the farm home where he was transferred into the Ambulance He received blood transfusions and care at the Daysland Hospital, but was immediately taken to the University Hospital in Edmonton. So far the report is that he is holding his own.

• • • • •

Heisler C.W.L. Meet

The Heisler C.W.L. meeting was held November 20th in the basement room of St. Martin's Church. The meeting was opened by president Louise Maeser, with the league's prayer. A reading, titled "Inventory" was was read by Doreen Hihn The president thanked everyone for the success of the sausage supper, all the ladies who helped with the sewing of the church curtains, the painting and cleaning of the church. The Christmas party was discussed and the date set for December 8th with circle 4 in charge As exchange of gifts with the value of $1.50 was decided upon

A donation is being sent to the Scholarship fund. 25 year C.W.L. pins or scrolls were discussed

A gift of cash to Mr. and Mrs. Joe Martz on their 50th Anniversary was presented

Any items needed by the ladies who are teaching Catechism at the Heisler school for their classes may be purchased and charged to the C.W.L.

Flowers for the church may be bought by the Ladies in ch-[illegible]

Kneeling benches are on the list for more improvement of the church.

The raffle prize was won by Doreen Hihn, the attendance prize went to Ester Wolbeck. A lovely lunch was served to the 25 ladies in attendance with circle 3 in charge.

Bernice Tuff of Edmonton and Louise Brausen of Galahad were Wednesday visitors with Mr and Mrs S Kuntz.

The Norwegian Whist Card Party was held at the home of Mrs. Thelma Strauss. First prize went to Miss Shirley Niehaus and second to Mrs. Laurie Matthiessen. Lunch was served by the hostess.

(Continued on page 4)

★

TRAIN-TRUCK ACCIDENT CLAIMS LOCAL VICTIMS

A tragic accident on the CNR main line near Kinsella claimed the lives of three well-known area residents, Mr and Mrs. Clive McBride and Mr. Louis Overbo A fourth person was also involved. The accident occurred Tuesday afternoon, December 3rd when the east-bound train was in collision with the McBride truck.

Further details were not available at Press time.

Flagstaff Lodge News

Mrs Hazel Bronson went to Hardisty on Friday night to the wedding dance for her son, Jim and Fay Bronson

Mr. and Mrs. P. Lindballe had tea at Jim Lindballes of Daysland and George Leslies of Sedgewick last week

Many of the lodge residents attended the opening of the Senior Citizens Recreation Centre on Sunday at Lougheed

Mrs Clark had dinner at the Harry Munro home and supper at Olive Galletlys in Killam On Sunday Olive took her home and visited Mrs. E. Galletly

Mr Don Swanson had dinner at Killam and supper at the Otto Blumhagens of Galahad on Sunday. He won a turkey at the turkey bingo

Mr Howard Pope took his mother, Mrs Rosa Frewing home to Killam for a few days.

Welcome to Mr. and Mrs. Wm. Cookson our new lodge residents.

Mr. and Mrs. Wilfred Fisher, Wayne and Diana of Edmonton visited Hilda Fisher on Saturday. On Sunday Wilfred and Paige took her to the Paige Fisher home in Hardisty for a dinner

Mrs. Bud Paterson of Edmonton and Mrs. Eileen Paterson and Jim of Lougheed visited Phil Beazer and Mrs ' Skoberg, Fisher, Frewing, Miller and other friends.

Mr. and Mrs Horace Cookson and Robin of Hardisty visited Mr. and Mrs. Wm. Cook-[illegible]

Mr. and Mrs. Ross Danielson took Mrs Lillie Danielson to Camrose to visit Mrs. Levina [illegible]

Shorty White of Edgerton visited Mr. Jack Alexander

Mrs Teresa Scheeler and Mr and Mrs Don Pfeffer of Strome and Percy Stutt of Killam visited Mr John Zimmel

Mrs Ella Clouston had dinner at the home of her son, Mr and Mrs Tom Clouston at Lougheed on Sunday.

Mrs. Lillian Skoberg had Sunday dinner at the home of her son, the Mervin Skobergs of Lougheed

Mrs. Lloyd Palmer visited Mrs. Grace Palmer on Sunday evening.

Mr. N. Armstrong went to Camrose on Friday.

Mrs Olive Good of Holden visited her dad, Mr. N Armstrong on Sunday.

Mr. and Mrs Bakken of Lougheed took Mr. and Mrs. Tom Lien and Miss Signa Pederson to Camrose on Thursday

Mrs Robertson visited Mrs [illegible]

His nephew, Calvin Fraedrich and his neighbour, Mr Donald Lymburner of Strome visited Frank Hanson

Jennie McConnell was out at the Stuart Cameron home on Tuesday and stayed overnight. She spent the weekend at the George Anderson home and was taken out for supper on Sunday

Denny Sparrow and Vernon Bergum visited with Mrs. Eva [illegible]

Merna Murmurs

MERNA — Last week family and friends gathered at the Ed Swainson home for a surprise birthday party to honor Mr Hunter White

Mr and Mrs Cecil Lewis, Norman Rancier and Edith Eckstrand went to Edmonton last week and took in the Dolly Pardon Show at the Jubilee Auditorium

Dan and Valerie Adamson are home after spending nearly two weeks away. They went by train to Windsor, Ontario and picked up their new car, then on to Niagara Falls They hit several places in the U S A before their return

Kimberly Cameron spent the weekend with her grandparents Charles and Cathy Cameron.

Mr. and Mrs. Vern Storbakken were Saturday supper diners in the Ralph Steil home The occasion being their 30th wedding anniversary.

Mr and Mrs John Anderson and Carmen left from Edmonton by airplane on Wednesday for Addis Ababa, Ethiopia, where they will be spending a month with their daughter, Mary Lane, Les, Loi Lane and Glen Anderson

Ruth and Tom Leslie were Sunday guests with John and Pat Leslie in Sedgewick

Glad to hear that Carl Eckstrand is home after spending a week in the Killam Hospital

Dianne Freadrich of Calgary spent the weekend at her parental home the Walter Freadrichs

Raymond and Diane Cameron of Edmonton were at their parental homes for the weekend the Charlie Camerons

Mickey and Del Galloway motored to Edmonton on Friday Then on to Ponoka to help Mr Albert Potter celebrate his birthday. They were overnight guests with the Potters. Sunday Mickey and Del visited Otto Korth, who is a patient in St Mary's Hospital in Camrose

Janel Sorenson spent a few days at the Cecil Lewis' while Ralph and Jean were at the Social Credit Convention in Ed-[illegible]

Mary and Marvin took Grandma Haslop back to Castor after she had spent a couple of weeks with her daughter and son-in-law

Sunday guests in the Ed Swainson home were Barbara and Wayne Schoepmeyer, Valerie Swainson, Allan Quast and Larry Smith.

GREEN ACRES

Glen Werner, D. A.

Alberta Weed Control Course

Are weeds giving you a problem? Are the weed control methods you are using up-to-date and safe? Recent advances in weed control (particularly chemical application) have been very rapid Environmental concern is mounting Farmers are growing more acres of sensitive crops.

Alberta Agriculture and the University of Alberta, in cooperation with industry and other interested groups is pleased to announce the Alberta Weed Control Course. This course presents the latest information on weed control methods, weed identification in seedling stages, equipment, chemicals, safety and helpful tips on dealing with problem weeds. All of the information has been selected and written for the farmers of Central Alberta. This is the first course of its type presented in [illegible] control. The registration fee of $10.00 includes the lessons, the Wild Oat Workbook, sprayer calibration equipment, a full color weed identification guide and tickets to the seminars Enrollment is limited For further details contact my office either in person or by phoning 384-3737.

Market For Damaged Rapeseed

If you have damaged or heated rapeseed you may find that there is a market for it The chairman of the Alberta Grain Commission, John Channon, reports that Canbra Foods Ltd., Lethbridge is purchasing some rapeseed with over 10 per cent damage However, it must have an erucic acid content of less than five per cent

Farmers who are interested in selling damaged or heated rapeseed should submit samples to Canbra Foods' field staff or send the samples directly to Canbra Foods Ltd., Box 90, Lethbridge.

Upon receipt of a sample, the company will test it for oil and protein content to determine its suitability for processing. If the sample is acceptable, the price offered to the grower will be based upon the test results.

Optometrist

Drs. Mathieson, Lightle and Muncey

290 Imperial Oil Building
10025 Jasper Ave. Edmonton

DR. D. A. MATHIESON
Will be at the
VIKING MEDICAL CLINIC
TUESDAY, DECEMBER 10

For Appointment See Medical Clinic

RELIGIOUS SERVICES

SUNDAY, DECEMBER 8th

United Church of Canada
Strome-Killam Pastoral Charge
Minister: H. Allan Richards
Times of Services
Killam 9 30 a.m
Strome 11 00 a.m

Presbyterian Church
Killam—Galahad Charge
Sunday Services —
Galahad — 9 30 a.m.
Sunday School 10:30 a.m
Killam — 11.10 a.m
December 8th:
"Communion and White Gifts Sunday" at both churches.
Community Church School
Thursdays at 4.00 p.m.
Junior Choir Fridays, 4.00 p.m
Sr. Choir Thursday, 7:30 p.m.
Minister Rev. Larry Lin. M.A.

St. Edmund's Mission Anglican Church
Sunday, Dec. 22 at Sedgewick:
11 00 a.m Christmas Service and Holy Communion
Rev. B Osborne in charge

Church of the Nazarene
Lougheed, Alberta
Manse 386-2077
Sundays:
10 00 a.m. Learning Together
11 00 a.m. Family Devotion
7.30 p.m. Rejoicing in Evangelism
Wednesdays:
8 00 p.m. Prayer and Bible Communications
Remy Tombran, Pastor

Killam Baptist Church
Bert Nieuwenhuis, Pastor
Sunday School 10:00 a.m
Morning Worship 11:00 a.m.
Evening service: 7:30 p.m.
Bible study and prayer service on Wednesday at 8:00 p.m.
Fridays: G.M.G. at 7:00 p.m. and Young People's at 7:30
W.M.S. 8:00 p.m. last Thursday [illegible]

Killam Pentecostal Tabernacle
Sunday School 10:00 a.m.
Morning Worship 11:00 a.m.
Evening Service 7:30 p.m.
Tues.: Prayer and Bible Study at 8 00 p.m.
Fri.: Young Peoples, 8:00 p.m
Pastor Gus E. Rankel, 385-3587

Sedgewick Lutheran Parish
Bethania Lutheran
Prelude to Christmas 7:30 p.m. (Anglican Church)
Participation by area singing talent Offering proceeds to Childrens Home at Gwynne.
Trinity Lutheran
Family Worship 11:00 a.m.
Sharon
Family Worship 9 30 a.m.
Sunday School 10:30 a.m.
P. S. Olsen, Pastor

United Church of Canada
Sedgewick Pastoral Charge
Merna 8:45 a.m.
Sedgewick 10:15 a.m.
Lougheed 11:30 a.m.
Minister: Rev. Robert Chappell

Camrose Agricultural Society Annual

FALL SALE

of REGISTERED SWINE

Sale starts at 1:00 p.m.

Thurs., December 5

Heated Sales Pavilion — Camrose Exhibition Grounds

37 MALES — 21 FEMALES
YORKSHIRE LACOMBE LANDRACE
POLAND CHINA DUROC JERSEY

Buy Tomorrow's Cattle at Today's Prices

AT THE

CAMROSE and KILLAM AUCTION MARTS

COWS BRED EXOTIC
DEC. 10th, 1974
1 00 P.M
Killam Auction Mart
330 LOTS
80 Charolais X, Hereford X, Heifers — Hand picked — 900 lbs. & up. 30 bred Gelbvieh, 30 bred Blonde, 20 bred Marchigiana — All preg. tested. No clean up Bulls — from Bob Green, Vermilion.
— PLUS —
● 125 Cows bred Blonde
● 22 Cows bred Tarentaise
● 21 Cows bred Gelbvieh
● 18 Cows bred Romagnola
● 13 Cows bred Marchigiana
● 6 Cows bred Maine Anjou
● 6 Cows bred Salers
● 3 Cows bred Pinzgauer
● 2 Cows bred Simmental
● 1 bred Chianina, 1 Char.
— ALL CATTLE PREG. TESTED

GOLDEN GELBVIEH SALE
1 00 p.m. at the
Killam Auction Mart
Killam, Alberta
DEC. 11th, 1974
80 HEAD Expected
● 60 ½ bred Heifers
● 20 ½ Open Heifers
Reference Sires:
Universal, Uni, Upat, UFA, Hut, King, Flag, Canadian Pioneer, Olympic
Service Bulls:
Hercules, Sungold, Canadian Heizer, Prairie Yellar, Spartan
Opportunity Sale of The Year!

For information contact:
CAMROSE & KILLAM AUCTION Mart
BOX 1006, CAMROSE, ALTA. PH.: (403) 672-4196

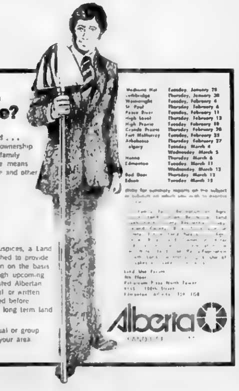

Land use... Do you care?

Shortages of recreational land ... urban expansion ... foreign ownership of land ... maintaining the family farm ... Effective land use means careful consideration of these and other land related topics

Your view is needed!

Under Alberta Government auspices, a Land Use Forum has been established to provide for study and recommendation on the basis of citizen involvement. Through upcoming public hearings every interested Albertan should be heard and all verbal or written submissions will be considered before developing a meaningful and long term land use policy.

Prepare now to make individual or group presentations at hearings in your area.

Alberta

Report of fall County meetings

October Meeting

Due to harvesting, the October meeting of the Council of the County of Flagstaff was held later than usual, commencing at 9 30 a.m on Oct. 16th

Minutes of Council meeting held Sept. 12th were adopted. Financial statements submitted for September were accepted.

Mr. Delmont Kroetsch from Heisler met with Council concerning the weight limit on Secondary road No 855, Daysland to Highway 53, posted at 50,000 lbs. Mr Kroetsch was advised that until freeze-up, he would have to adhere to the weight limits set, and then he would be permitted to carry additional weight.

Discussion of gravel tenders was tabled to a future meeting.

All councillors were authorized to attend the quarterly meeting of the Edmonton Union of M D.'s and Counties Oct. 28th

Representatives from Costello Equipment met with Council re a possible change in one of the front end loaders. The representatives advised that prices were increasing at a rate of 2% per month, and that prices quoted on machines were good only for the day quoted

An application from Town of Hardisty to subdivide a 40.91 acre parcel out of the N½ of 28-42-10 W4th M., for the purpose of an airport was approved subject to approval of the Regional Planning Commission

Other business in brief:

Payment made of a fire account to Town of Killam covering fire call to NE 32-44-13.

Approved payment of account from Farm Electric Services Ltd. for costs of material and moving of 26 power line structures for road construction in the Sedgewick R E.A.

Approved application from Alberta Power Ltd. for proposed route to serve an oilwell installation on LSD 10-17-40-W4th.

Granted permission to Western Land Services Co. re road crossings, all to be done by the open cut method except oiled road, which must be bored, and providing line was laid 7' below the deepest part of ditch.

Heard report of Harold Hogg, Road Oiling foreman, that there was approximately 30 miles of oiling left to be done.

Accepted report of Constable Vanderwoude for month of September.

Heard progress report of Mr John James, Utilities Officer re South Flagstaff Gas Co-op.

Heard report of Sven Anderson, Road Gravel Foreman re gravelling program to date.

By-Law No. 288 authorizing the purchase of Pt. of SW 2-43-16-W4th from the Ursulines of Jesus, Edmonton, was presented and passed.

By-Law No. 289 authorizing the sale of Lots 9 - 22 inclusive Block J, Plan Sedgewick 5788 to Poysers Farm Equipment, was presented and passed.

The meeting adjourned, to meet again on Fri., Oct. 18th.

On the 18th, the October meeting reconvened, with Carl H Ness, Councillor-elect for Division 3, also in attendance

A rental agreement with L. Paulson of Donalda, on the SE 34-41-17-W4th was approved

B M. Lee, Agricultural Fieldman, met with Council and advised that he had information that there was no Treflan available for farmers to purchase in this area, but there should be an adequate supply in the spring of 1975. Mr Lee also advised that the fencing program for 1974 was almost complete, and Council discussed with Mr Lee the erecting of road signs which had been knocked down by vandals

The Agricultural Fieldman was authorized to attend an In-service Training Course to be held in Banff Nov. 18 - 22nd

Approval was given to a resolution from the Alberta Assoc of M D.'s & Counties regarding inflation, to be presented to the Federal Government

Re an application by the Village of Strome for approval of a refuse disposal system on the SA 19-44-14, Council had no objection to the location.

An application to subdivide a 20 acre parcel out of the NE 31-42-12-W4, was approved subject to 1974 taxes being paid

Report of Returning Officer on the results of the 1974 County general elections was accepted

Council had no objections to proposed development of a machine shed on SE 6-42-15-W4th on Highway 53, and a machine shed on the NE 8-45-13-W4th on Highway 36.

The Department of Highways advised that Secondary Road 853 was on the paving program for 1976 or 1977 and granted approval to recondition the oil surface in the fall of 1974 at the expense of the Department

A report was received from the Department of Environment re the stabilization of Wavy Lake

A fire account received from Town of Hardisty re call to 7-43-10-W4 on October 9th, was approved for payment

Correspondence was received from the Dept. of Highways re erection of warning signals at railway crossings on the CPR line through the County. It was moved that the Canadian Transport Commission be advised that Council was prepared to co-operate in cleaning up the crossings for visibility but were not prepared to erect signs to control traffic at crossings

Notice of application for permit for the construction of pipe lines for a proposed gas distribution system in the Viking area by the Iron Creek Gas Co-op, received from the Energy Resources Conservation Board, advised that objections must be filed by Nov. 5th. Council had no objection to make

In view of the shortage of crushed gravel for the gravelling of County roads, the crushing and stockpiling of gravel was discussed at length as well as tenders received from contractors to crush gravel A committee consisting of Clrs Lien, Matthews and Johnson and the Secretary Treasurer were to meet with gravel crushing contractors McMullen and McNabb with authority to make the necessary arrangements to have a contractor come in and crush gravel for the County

This being the final meeting for out-going Councillors, the Reeve expressed the thanks of Council for their co-operation during their term of office

The meeting adjourned at 5 p.m., to meet again on Wednesday, Oct. 30th for the Organizational Meeting of Council

• • • • • •

Organizational Meeting

The Organizational Meeting of the Council of the County of Flagstaff No. 29 was held in the Council Chambers of the County Office, Sedgewick, Alberta on Wednesday, October 30th, 1974 commencing at 9:10 a.m.

Present were Councillors G W Miller, A C. Bunney, H C. Ness, B O. Hagen, W.F Roth, H C Lien, A P Blatz

Oaths of Office administered to each councillor by the Secretary-treasurer were signed by all Councillors

Mr Blatz was declared elected as Reeve for the ensuing year. Reeve Blatz thanked the Council for his nomination and indicated he would do his best for the County during his term

Reeve Blatz called for nominations for the office of Deputy Reeve. Clr Bunney nominated Clr. Lien and Clr Ness moved that nominations cease

Clr Miller moved that the term of Deputy Reeve be for one year

Clr. Lien was declared elected as Deputy Reeve for the ensuing year. He also thanked Council for his appointment.

The following persons have been appointed to the County School Committee for the year 1974-75

J Johnson, C Olson, R Kruchten, L Thursby, K Hudson, G Cramton, B Hatt

New appointments were made filling the various positions needed to do the jobs of the County Council

Clr Miller moved that Alfred Rands, be appointed as representative for Ward 2, Sylvester Kuntz be appointed as rep. for Ward 7 and George Borgel be appointed as rep for Ward 8 to the board of the Flagstaff Hughenden General Hospital District No 22 for a 3 year term

Clr. Lien moved that Alfred Rands be appointed as rep for Ward 1 and Reeve Blatz be appointed as rep for Ward 2, to the Board of the Flagstaff Beaver Auxiliary Hospital District for the 3 year term

The Regular County meeting date was set at the second Thursday of the month starting at 9 30 a m

Other business conducted was —Water problems in the NE 1-43-12-W4th Meridian as reported by an inspector from the Water Resources Division of the Department of Environment was read

—An application received from the Battle River Regional Planning Commission to subdivide a 30 12 acre parcel out of the SW 36-42-10-W4th Meridian was reviewed and discussed

Fire accounts were received from the Town of Daysland, to the NE 35-44-10-W4th; and from the Village of Alliance to the SE 13-40-13-W4th and to the SW 6-41-12-W4th. These accounts were approved for payment

The meeting adjourned at 2 p.m. to meet again on November 12th, 1974 at 9.30 a.m.

Keeping in touch

with Arnold Malone, M.P. Battle River

I have just returned from an enjoyable trip to Clive, Alberta, where on Friday evening, November 22nd, I met with the shareholders of United Grain Growers for that district It was a real treat to get some good, wholesome food at a local banquet and have an opportunity to share some impressions on the recent Federal Budget

One of the concerns I expressed that evening dealt with the area of housing. While at first sight, it may appear that the Government is being quite helpful in encouraging housing construction, I am very much of the opinion that their program is primarily a window-dressing that will have little effect on initiating new housing starts. As an example, while they are reducing sales tax from 11 to 5 per cent on building materials, they will require the same bureaucracy to collect the same 5 per cent tax that they will to collect the 11 per cent Thus, while the Government's cost will remain the same, their tax collections will be reduced Then, on the other hand, they are giving a $500 grant to people who are first-time purchasers of new homes This will require a whole new bureaucracy Agents will now be required across the country to interview people in order to determine whether or not the home they are buying is, in effect, their first home and whether or not they are acquiring a new home or purchasing an older home, and as a result, will have added another tremendously inefficient program to the Federal system How much simpler it would have been to have simply removed the 11 per cent sales tax, eliminating the bureaucracies and then certainly new homeowners as well as other homeowners would have benefited from such a program

In this column, I would like to share with you my rationale for surveying constituents on the question concerning quality of television reception. The eastern half of the Battle River Constituency has previously had very poor TV reception While I have made representation to the Secretary of State, the Honorable J Hugh Faulkner on various occasions, I felt it was necessary to collect the kind of data that would put my constituency in perspective; saying that the major problem is in the eastern half and that the problem is, indeed, very severe

At this time I wish to share with you that I was extraordinarily delighted with the percentage of returned samples At the present time, I would estimate that the number of returns on this question is somewhere between two and four times as high as the normal returns for questionnaires received by other Members You may be assured that I will publish the results of this study when the data has been compiled and I intend to use this data in making representation on behalf of the constituents in the eastern part of the Battle River Constituency.

In a few weeks, many of you will notice that I will again be acting as a judge for Alberta High School debates on a series of CFRN television programs While I originally refused to accept the opportunity to act as judge insomuch as it would demand too much of my time, the organizers of that competition made arrangements whereby I judged twelve ½ hour shows on one weekend and six on another, completing the preliminary and the conference final rounds all in two weekends and still enable me to attend constituency meetings I think you will find the programs interesting and it is my intention that some of the outstanding debaters will be given the opportunity to have a research experience in the Parliamentary Library on issues related to our Constituency some time in the Spring

This week I have received a number of unique requests, different from the normal pattern, and I want to thank those who have written for "keeping in touch"

IN THIS CORNER ..

Christmas mystique

Preparations have begun and soon it can be written, 'Christ is born of Mary and seated all around" . . . are the families that have come home for Christmas, to the place of their birth Kitchens have been alive with a very special spirit. Aromas will be retained – to suddenly illumine ones mind in far off and lonely places So many things have gone on in the 'Christmas kitchens' - pondered in the heart - subject for volumes.

No doubt, in a kitchen of long ago, Mary pondered over the significant and the insignificant. We have proof by this recording

My soul doth magnify the Lord,
And my spirit rejoices in God my Saviour
For He hath regarded the low estate of His hand-maiden,
For behold from henceforth all nations shall call me blessed.

Was she ever tired of her role? Would she join women's lib, petition her government for 'equal rights', endorse abortion as woman's right? At that moment these were too insignificant She was preparing for Christmas Her husband Joseph of slower illumination, rose to the challenge of jubilation in providing all things for the event

So we have focused for us "The Home" preparing for Christmas 'Does your calendar allow time and significance for preparation and provisions? Here Christ is born anew and cradled in it's mangement, and all nations shall call it Blessed, for it is the place that brings Christmas to the family, and the families of the world together

The Home has greater influence on the nation than the nations highest office. The spirit in our homes pervade all of life. When we speak about peace upon earth and goodwill among men, we are speaking about involvements that begin in the home. The homes are the seedbeds of all hostility and all wholeness and holiness. The Christmas message was born in the home. From here emminates all troubles and all triumphs. The Bible says, "if we cannot manage our own homes we are worst than infidels and heathens". In our homes are hidden the mystique of Christmas If peace and goodwill are honestly sought after — look around your house and in the kitchen. If it is not found there, it is found no-where Christmas begins at home

Here Christ stands at the door and knocks With a gleam in their eyes, the kids are always ready to open the door Are you?

P Olson
Flagstaff Ministerial

Water Wells
DRILLED, CASED & DEVELOPED
ERICKSON DRILLING
Phone 583-3758 GALAHAD

Heisler and District News

(intended for last week)

Mr and Mrs Fred Lassu and Steven were last weekend visitors with Mr and Mrs. Joe Thaller in Saskatchewan.

Connie, James and Lisa Orr of Bawlf were Sunday, Nov. 18 visitors with the Stan Badrys

District Deputy Rene Brausen travelled to Killam Nov. 18th to inspect the O O R P lodge Recently, D D. Brausen also inspected the Daysland OORP lodge, accompanied by Ladies Lorraine Martz and Anita Kroetsch.

Bill Kroetsch and his neighbour are spending a few weeks in B C

The ladies of the O O R P held their meeting Nov 14th with 20 members in attendance The travelling gavel was brought down by ten ladies of the Edberg lodge.

On Friday, November 22nd, members of the Elks Lodge and neighbors gathered at the Leonard Schulte farm to help the family with some of the fall work They hauled in 4000 bales, butchered a beef and finished some other work The reason for all this activity was that Mr Schulte is and will be a patient for some time in the University Hospital The ladies of the O O R P served lunch to all the workers

Mr and Mrs Otto Wolbeck were Sunday visitors with the George Heck family in Daysland.

Heisler C W L held their annual Turkey Bingo November 22nd Winners were: Viola Helmig of Edmonton, Gregeor Van Brock (2), Mrs Clifford Van Slyke Lorraine Martz, Albert Spohn Daysland, Maxine Badry Mrs Fred Lassu, Alvin McKay, Mrs Del Kroetsch (door prize) Miss Rita Parent Legal Shirley Heisler, George Borgel of Strome, Angela Brausen, Mrs. Wilfred Volk and Ester Wolbeck and John Schuster (half each).

Mrs Fred Lassu, Mr. and Mrs Norman Lassu, Mr. and Mrs. George Fankhanel attended the wedding of their nephew Brian Fankhanel, son of Mr. and Mrs Cleo Fankhanel, to Dianne Barber, daughter of Mr. and Mrs James Barber The service took place at St. Andrew R.C. Church in Consort, followed by reception and dance at Consort's [illegible]

Sunday visitors with the Matt [illegible] family were Mary and Jim Cunningham of Kelsey and Mr and Mrs Frank Leslie of Camrose

Last weekend visitors with Mr and Mrs. Lawrence Strauss were Janet and Dennis Downes and family of Calgary and Mrs Nora Strauss of Camrose

Mr and Mrs. Joe Strauss of Edmonton were recent visitors at the Melvin Meyer home

Mr and Mrs. Sam Belke and family of Camrose were Saturday visitors with the Ronnie Heisler family

Mr. and Mrs. Ralph Weller spent a week in Victoria, B C

Mr and Mrs. Ed Hauck visited for the weekend in Calgary with Pat, Frank, Todd and new grandson Chad Niehaus

Fred Kraus[illegible], Mr and Mrs Leo Weller and Mr and Mrs Philip Hauck went to Killam November 21st to help Mrs Elizabeth Hauser celebrate her 90th birthday

Mrs. Ron Klys, Kevin and Heidi of Drumheller spent the week with her parents Mr and Mrs Bill Matthiessen while her husband was on a refresher flying course in Saskatoon

A birthday party was held at the home of Mrs Anita Kroetsch in honour of Mrs. Mary Heisler and Anita. Fifteen ladies enjoyed the lovely birthday cake which was baked and decorated by Mrs Matt Niehaus

The Norwegian Whist card party was held at the home of Mrs Shirley Niehaus on Tuesday Nov. 19th with 1st prize going to Shirley and 2nd to Mrs Art Hihn Lunch was served by the hostess The town ladies card party was held Wednesday evening at the home of Mrs. Francis Fankhanel First prize went to Mrs Matt Niehaus and second to Mrs. Fred Lassu.

Mrs Del Kroetsch and Kathy Mrs Leonard Schulte and Mrs Norman Lassu were Friday visitors in Edmonton. Dwayne Lassu who is a patient in the University Hospital came home for the weekend on a pass, returning to the hospital Sunday evening

A number of ladies attended an Artex liquid embroidery party at the home of Mrs. Irving Porpping recently

Parent - Teacher interviews were an event of Friday, November 29th at Heisler School

Monty and Sharon Sommer and their baby son Jeffrey of Stettler were visitors with Gordon and Gladys Sommer Monday visitors were Mrs Ray Wetmore of Galahad and Mrs Larry Blatz and Timmy from Camrose

Mr and Mrs Joe Krausert of Edmonton and Fred Krausert of Daysland were Sunday visitors with Mr and Mrs Philip Hauck

Mr and Mrs Herb Badry Syl Kuntz and Gordie Martz [illegible] hunting in the Lodgepole area while Mrs [illegible] visited with Mr and Mrs [illegible]

Daysland and District News

DAYSLAND — The Knights of Columbus held a very successful bingo in the parish hall on November 20th. Mrs M Mickla won the jackpot of $50.00 and the door prize went to Rev Father Elkin

Mr and Mrs Nord Pederson left on the weekend to attend a wedding near Fort St. James, B.C.

Mr and Mrs John Chromik left on a trip to Montreal to visit one of their daughters.

Mrs A Crossley and children left for a months holiday to [illegible]land to visit her parents

The annual [illegible] Association supper [illegible] was held on November 27 The new President is Mr Vic Gabruck, Vice President is Mr Bruce Campbell Those on the executive with one year to go are Mrs Phyllis Gabruck The new executive with two years are Mr Roman Dalueg, Mrs Ann Gabruck and Mrs Jean Hamilton Mrs Zena Robinson kept her job as Secretary-treasurer.

The Christmas concert for the members and their families will be held on December 20th.

At the regular monthly meeting of the Daysland and District Chamber of Commerce held on November 21st it was decided that free shows would be held again in Daysland for the children the last Saturday of November and the first two in December

It was also decided to proceed with gifts for the New Years Baby born in the Daysland General Hospital if enough support was forth coming from the [illegible]

After considerable discussion the merchants present decided to remain open on Wednesday afternoons for the first three weeks of December.

The Chamber of Commerce is trying to obtain a barber for the community.

Mrs J Brown, Raymond Brown and Kay and Larry Brown all went to Westlock last Friday to attend the wedding of Mrs Jim Brown's grandson Greg [illegible] Brown son of Mr and Mrs Arthur Brown Also attending the wedding were Mr and Mrs Roy Carlson Mr and Mrs Eric Beddows, Mr and Mrs Tommy Brown and Carey of Bashaw and Mr and Mrs Sid Brown and daughter of Camrose This girl was a very cute little flower girl Mr and Mrs Dave Makarowski were also guests Mrs Makarowski decorated the wedding cake

Greg made a speech thanking her and explained she also used to be his baby sitter

★

A noisy backyard summer party is one in the neighborhood that you haven't been invited to

Daysland girls win tourney

The Annual Daysland Junior High Basketball Tournament was held in the school gymnasium on Saturday, November 23, 1974 The tournament was a straight knockout draw for both the girls and boys teams from Forestburg, Killam, Lougheed and Daysland The results of the boys draw were as follows Daysland 23 - Forestburg 18; Killam 20 - Lougheed 12; Final game Killam 28 - Daysland 14. The girls draw Daysland 34 - Killam [illegible] Forestburg 25 - Lougheed 14 Final game Daysland [illegible] Forestburg 15. The Daysland girls won the girls trophy presented by Daysland Meat Market The Killam boys won the boys trophy donated by S and S Pharmacy In the Cheerleaders event the Forestburg Cheerleaders placed first and won a trophy donated by Daysland Medical Centre In second place were the Daysland Cheerleaders followed by Killam then Lougheed

The games were all very well played and all players displayed good sportsmanship They are to be highly commended for this. Also the conduct of all the players and spectators was above reproach. The Junior High Students under the supervision of Mr. Raynard and Mr. Chave did an outstanding job in looking after the door, running the concession booth, cleaning up, etc. Kent Lissack on behalf of S & S Pharmacy presented the boys trophy and Principal. L.E Gillespie presented the trophies on behalf of Daysland Meat Market and Daysland Medical Centre. The door prize, a small transistor radio, was won by Karen Nortleg of Forestburg The tournament was an outstanding success and was well organized and well run Congratulations to all

Don't throw away your Campbell Soup labels. The Elementary Students are saving the labels to trade in for a tape recorder. It requires a lot of labels Thus the Elementary students are busy trying to obtain as many labels as possible. If you have any Campbell Soup labels please leave them at the General Office of the school or mail to the school Your cooperation in helping these young people in this project will be greatly appreciated

On November 12 the Junior High Students Union sponsored a "Greek Rodeo" in the school gymnasium The Junior High is divided into 4 houses; namely Apache, Cree, Sioux and Stoney The events of the Rodeo consist of Marathon Relay Trojan Tugging, Trojanette Tugging Socratic Circle Centurion Centipede, Mini-Chariot Racing, Aristotle's Continuous Jumping, Messalonian Racing, Golden Greek Chariot Race and Plato's Walking Pyramid These are all novelty events and are very interesting to watch. The students are keen competitors with the result that the Rodeo was a success — both for the contestants and those watching The Sioux won out in a very close race over the other houses. Mr Brian Chave, Physical Education teacher for the school organized the Rodeo

The Senior High Sports Council sponsored a Run-A-Thon in the gymnasium on Tuesday, November 26. Each Senior High School classroom entered one girl and one boy competitor These were sponsored by fellow students at so many cents a lap during a fifteen minute time Those participating were with the number of laps run in the brackets

Brenda Haesloop (26), Joe Martz (43), Shara Lynn Badry (52), Reg Zimmer (63), Terry Holte (45), John Leeb (60), Janet Guhle (30), Owen Leeb (63), Sandra Weller (51), Brian Borgel (46), Vivian Koefed (50), Brian Brausen (63), Kevin Zimmer (59), Val Sommer (51), Teacher Brian Chave (62).

The winning girl and boy participants who raise the most money will receive a letter "A" and the Home Room a trophy Over $250.00 was raised by the Sports Council during the 15 minute Run-A-Thon Congratulations to all who participated

The yearly Community Christmas Card will be sponsored by the Senior High Students' Union The purpose of the card is to eliminate the sending of Christmas cards locally.

The annual Parent-Teen Dance was held in the school gymnasium on Friday, November 29th A good time was had by all This annual affair gives parents and their children an opportunity to have a night out together

WATER WELL DRILLING
And Sand Screens
Contact:
MOUNTAIN HILL DRILLING
Ph. 372-3809 Box 111
Bashaw, Alta.

FORESTBURG MECHANICAL SERVICES
PLUMBING, HEATING
GAS FITTING
"RELIABLE SERVICE"
E. N. (Gene) Hruska
OWNER — OPERATOR
24 HOUR PHONE 582-3535
Box 423 FORESTBURG

Daysland Auction Mart

SALES EVERY FRIDAY

Owned and Operated by Russ Sheets and Dave Hutchinson

Heavy run of Weaner and Feeder Pigs.
Several parcels of Feeder Cattle and Calves.

If you have anything to discuss or sell, contact:

Mike Zowtuk	688-2143	Holden
Russ Sheets	672-6461	Camrose
Dave Hutchinson	863-2161	New Norway
Herb Robinson	374-3757	Daysland
Bill Hrudko	672-3510	Camrose

The Community Press
Published every Wednesday at SEDGEWICK, Alberta
MONTE KEITH, Publisher — Phone 384-3641
SUBSCRIPTION RATES: Canada—in 40 mile radius $3.50
Outside 40 mile $4.50 per year
Overseas and U.S.A. $6.00 per year
Counter Sale 15c per copy
Second Class Registration Number — 0725

GROW WITH SHERRITT FERTILIZERS
BULK & BAG FERTILIZERS
3 PULL-TYPE SPREADERS
FREE FARM DELIVERIES
or HAUL IT YOURSELF — SAVE $6.50
Freight from Fort Saskatchewan
— CONTACT —
DENNIS LOESCH
PHONE 376-2201 — STROME

Same product, different stores

[illegible] around for gifts [illegible] inflation is pushing prices [illegible] Why pay more than you have to? [illegible] comparing and found several cases such as this $5.00 difference on a $10.00 toy. This Christmas, shop around, compare prices and compare quality.

$9.98

$14.98

Alberta CONSUMER AFFAIRS
P.O. Box 1616
Edmonton, Alberta T5J 2N9

Alberta Consumer Affairs. Let's make it work, together.

TURKEY BINGO

Sponsored by KILLAM LEGION
Killam Legion Hall — 8:00 p.m.
20 Games for $2.00 Proxies Available

MONDAY, DEC., 9th

KILLAM STORES

WILL REMAIN OPEN TILL
9 p.m. Friday nites
UNTIL CHRISTMAS — AND
★ ★ ★ ★ ★
MONDAYS, DEC. 16 & 23, Open till 5:30

Christmas Gift Ideas

Photo Cube Radio — Regular $9.95 — Special $7.75	Rest Room Radio & T.T. Holder — Regular $10.95 — Special $9.45
Phillips Corn Popper — Self-buttering. Reg. $16.95 — Special $14.88	Duralex Starter Set — 20 pc. (free mats) reg. 18.95 — Special $17.25
Large Sewing Basket — Assorted Colors. Reg. $16.50 — Special $12.88	24 pc. Stainless Steel Tableware Set — Regular $11.95 — Special $9.99
Wine Decanter Set — 5 piece. Regular $3.45 — Special $2.95	ICE BUCKET — 3 qt. — Chrome Trim — Special $12.88
Baseboard Heater — 1200 Watt — Special $19.95	Self-heat Car Cushion — Special $4.49

Bernzomatic Propane Blow Torch Kits
Reg. 10.95 for $8.95 Reg. 7.95 for $6.95

The above prices apply until Dec. 24th or until present stock is exhausted.

T.V. GIFT ITEMS IN STOCK
LIQUI-POUR $1.90; KRAZY GLUE $1.90; MAGIC CARDS $2.90; KITCHEN MAGICIAN $10.99; SKI JUMPER $9.95; POCKET FISHERMAN $19.95; PATTI STACKER $4.90. Other T.V. Specials are arriving daily — ask about them.

We have a good stock of the following gift items at every-day low prices Clock Radios, Pocket Radios, Traffic Appliances, China and Gift Ware, Tree Lights and Decorations, Artificial Christmas Trees, Skates, Sticks and Hockey Equipment. — Come in and browse

OPEN FRIDAY NIGHTS UNTIL 9 P.M. and MONDAYS, DECEMBER 16th and 23rd from 8:30 a.m. until 5:30 p.m. FOR YOUR ADDED CONVENIENCE

FEE & Sons Ltd.

LINK HARDWARE — KILLAM, ALTA.

Killam News Items

KILLAM — Visitors with Mr and Mrs Maurice Hart for the weekend were Mr and Mrs. Terry Bletcher and family, Mrs. Pauline Bletcher, Maureen, Val and Sharon Hart. On Sunday morning Neil and Jeramy Bletcher were baptized with Rev. Allan Richards officiating.

Congratulations to Mr. and Mrs. Gordon Lewis of Alliance who are the proud parents of a baby boy born November 29th, weighing 8 pounds 7 ounces. His name will be Bob Gordon. Proud grandparents are Mr. and Mrs Reinhold Wegenast and Mr and Mrs. Charlie Lewis.

Karen and Philip Matthias, and Daryl George of Calgary spent the weekend at the Bill George home.

Mr. and Mrs. Joe Luciuk attended a wedding in Saskatchewan over the weekend.

Miss Glenda Kautz spent the weekend at home with parents Mr. and Mrs Carl Kautz.

Mr. and Mrs. Bill Morgan spent a few days in Edmonton visiting relatives.

Mr. and Mrs. Al Matthias of Castor were Sunday guests at Bill Georges

Congratulations to Mr. David Keindorfer and Miss Peggy Bonar who were married on Saturday, November 30th. The Open House and dance were very well attended with friends and relatives from near and far.

This week we send get well wishes to Mr. Charlie Manning who underwent surgery. We hope you are home soon Charlie.

Mr. Doug Bonar and Mr. and Mrs. Brian Kozicki of Edmonton were weekend visitors with mother, Mrs. Jean Bonar and family and to attend David and Peggy's wedding.

Miss Darlene Keindorfer of Edmonton spent the weekend with mother, Mrs. Caroline Keindorfer and family and attended the wedding.

Mr. and Mrs. Len Larson, Jack Larson and friend of Hinton were weekend visitors with Mr. and Mrs. Bruce Gair and family

Mr. and Mrs. Lorne Keindorfer and family of Leoma, Mr. and Mrs. Don Youk and family of Red Deer, Danny Keindorfer and friend Roland of Calgary were weekend visitors with Mrs. Theresa Keindorfer and family

Mr. and Mrs. Carsten Morken were down to Calgary last weekend to help Eunice and Brian move into their new home

★

4-H CLUB

Killam 4-H Beef Club

The Killam 4-H Beef Club held their December meeting at the Killam Public School. The meeting was brought to order with Blair Grant leading the pledge. The secretary's and Treasurer's reports were read and adopted. The club decided to raffle off an electronic calculator on the 4-H Fun Day. The meeting was adjourned by Clinton Kautz.

Reporter — Perry Lewis

★

HEISLER NEWS

(Continued from Front Page)

The Town Ladies Card Party was held at the home of Mrs George Fankhanel on Wednesday. First prize went to Mrs. Francis Fankhanel and second to Mrs. Stan Badry. Lunch was served by the hostess.

Dennis Reuther of Calgary spent the weekend at the Ernie Reuther home, also visiting his mother who is a patient in the Daysland Hospital.

Cathy Badry spent a few days in the Daysland Hospital with the flu.

District Deputy Rene Brausen inspected the Camrose O.O.R.P. Lodge on Thursday evening, the 28th of November.

The Heisler Ladies of the O.O.R.P. held their meeting on Thursday evening at the Elks Hall.

Miss Ricky Kroetsch and fiancee Nolan Hayme of Edmonton were weekend visitors with the Delmont Kroetsch family

Mrs. Alma Poepping of Camrose spent the weekend at the Del Kroetsch and Irving Poepping homes.

A baseball party was held at the Heisler Hotel for all their players and helpers, with refreshments and lunch.

Mr. and Mrs. Matt Niehaus and Shirley were Sunday visitors with the Lloyd George family in Killam

TOURNAMENT WINNERS — The winners of the boys division of the Daysland Junior High School Basketball tournament held on November 23rd were the Killam boys.

Members of the team pose for The Press and from left to right on the top row are: David Bonnett, Gerald Hampshire, Leon Sorenson, James Ley, Terry Mah, Merlin Rancier and Darren Grant

On the bottom row are David Smolski, John Bouchard, Ken LaFontaisie, Danny Wetthun, Ole Swanson, Greg Lewis and Russell Moore. Jack Sparrow is coach

— Staff Photo

★

Killam Auxiliary News

Monday, October 28

Visiting Caroline Farquharson was Carol Farquharson

Visiting Harry was George Bonnett

Visiting Mrs. Gibb was Florence and Bill Bremmenstein of Evansburg.

Oct. 31st: Mrs. Lorna Phelan of Red Deer visited Mr. Bill Robinson.

November 1st: Terry Leslie visited Bill Robinson.

Saturday, Nov. 2nd: Mrs. A. Alderdice's visitors were Ruth, Mary and Muriel.

Saturday, November 3rd:

To visit Simon Solbak were Mr. and Mrs. C. E. Solbak of Edmonton and Mr. and Mrs. T Solbak, also of Edmonton.

Mr. Glen Mitchel of Hardisty drove Bill Robinson to Wainwright to see the lar-falide.

Thursday, November 7th:

Bessie Noble and Ira Stuart, both of Edmonton were in to see Elwin Martin

Rev and Mrs Larry K. Lar visited the patients

Orville, Dale and Joy Fossen were in to see Hogan Saur and Percy Barton

Friday, November 8th:

Strome Kindergarten visited the Killam Auxiliary

Saturday, November 9th:

Mrs M Robson's visitors were her daughter and son-in-law, Mr. and Mrs. V. Poole of Transcona, Manitoba.

Percy Barton's visitors were Harry and Louise Barton

Bill Robinson's visitors were Linda and Ed Djos and Judy Muirhead and Mrs. Bill Robinson.

Sunday, November 10th:

Margaret Greenfield and Alma Kelly of Viking were visitors of Mrs. Winnie Kelly

Darlene and Ron Jensen and bridal party were visitors of the staff and residents.

Mrs. George Klontz of Viking was a visitor of Mrs Klontz's.

Ruth and Mary were visitors of Mrs Alderdice's

Monday, November 11th:

Visitors of Dina Wenslnk were Diana Wydenes and John Wensink and Edna Reid

Thursday, November 14th:

The ... Emilie Sather were Bertha Olsen and Evelyn Huseby, both of Daysland, and Mrs. [illegible]

In to see Bill Robinson was Terry Leslie of Sedgewick.

Saturday, November 16th:

Mrs Alderdice's visitors were Marjorie and Fred.

Visitor of Marguerite Gibb's was Mrs. Helen Gibb.

Sunday, November 17th:

Marjorie and Fred again visited Mrs Alderdice as well as [illegible]

Mr. and Mrs Glen Wirik vis[illegible]

Isabel Nelson and Fred Alderdice visited Bill Robinson.

Mrs Ken Bruce and girls and Mrs Naomi Adolph and girls of Edmonton visited Mrs. O. McGowan

Mr. and Mrs George Klontz of Viking and Mr. A. Klontz of Edmonton visited Mrs. Klontz.

Mr and Mrs. R Liddell, Mrs Dave Liddell, and Dave, Ida and [illegible]

USE 'THE PRESS' WANT ADS

PLAY BINGO
Every Wednesday
at Killam Elks Hall
8 00 p.m.
Proceeds for Community Hall

McGowan's Welding

Oilfield — Rig — Industrial
Portable & General Welding
● Welding Supplies
● Blacksmithing
● Ornamental Iron
PHONES: Bus. 385-3000
[illegible]
Killam, Alberta

North West Trust

Guaranteed Investment Certificates

1 to 4 YEARS inclusive 9⅛%
5 Years .. 10⅛%
Minimum - $500.00

Your Bonded Agent:—
SID JAMES,

JAMES Real Estate and Insurance
KILLAM, ALBERTA
[illegible]
Res. Phone 385-3616
Member Canada Deposit Insurance Corporation

IT'S HERE!
Our Annual PRE-CHRISTMAS
GIFT SHOW and SALE
Thursday, December 5th
Friday, December 6th
Saturday, December 7th
SAVINGS! FREE DRAW to W.H.A. Hockey Game! FREE COFFEE!

10% OFF ALL Giftware
including Toys & Games
See our catalogue for an idea on just some of our NEW STOCK

We are open until 9 p.m. Friday Nights until December 20th. Come in and enjoy Free Coffee any Friday Night!

Black Magic or Pot-O-Gold
CHOCOLATES
pounds
Mfg. Sugg. List $2.75
Gift Priced $1.89

CAMERA OUTFITS
Kodak X-15 or a Pocket Instamatic
GIFT PRICED $16.95

10% OFF on all WALLETS and ELECTRIC RAZORS

HAIR STYLING
DRYERS From $16.18
by Clairol, Remington, Schick, Solray

CURLING IRONS
Gift Priced .... from $8.95

Save everyday on Kodak and Polaroid Cameras and Film! Quality Cards and Gift Wrap by Carlton.

CREST — 100 ml.
Toothpaste 85c
Family Size

FLASH CUBES
G.E. or Sylvannia
$1.99 pkg. of 3

WIN TWO SEATS IN THE COLISEUM!
See the Edmonton Oilers vs the Minnesota Fighting Saints, Thursday, December 26th at 8 p.m.
NOTHING TO BUY — Just come in and enter your name! Draw to be made at 4:30 p.m., Saturday, Dec. 7th.
★ ★ ★ ★ ★
SAVINGS — SERVICE — SELECTION — SATISFACTION

Borth Drug Mart
PRESCRIPTION SERVICE

Christmas Gift Ideas
for Dad or Son

● New Marchall Driving Lights
● Interior Car Warmer
● Big Bruiser Lanterns
● Vehicle Care Products
● Car or Truck Seat Covers
● Battery Warmer
● Tape Player
● Chamois

Batteries 20% OFF
Regular Price $44.10
SALE PRICE $34.95
EG — Rto fits most G. M. makes.

MacLENNAN MOTORS Ltd.
Pontiac — Buick — G.M.C.
Box 88, KILLAM Phone 385-3565

Sullivan-Lunty exchange vows

The Sedgewick United Church was the scene of a lovely afternoon wedding on November 2nd 1974 when Fern Carol Lunty, only daughter of Mr. and Mrs. Wayne Lunty of Sedgewick, became the bride of Douglas William Sullivan, son of Mrs. Doris Sullivan of Edmonton and Mr. William Sullivan of Kamloops, B C.

Baskets of mauve and white chrysanthemums and beautiful potted ferns decorated the church for the double-ring ceremony performed by Rev R. Chappell. Organist was Mrs. A Hume and Mr William Sullivan father of the groom, sang "I Love You Truly" during the signing of the register

Given in marriage by her father, the bride chose a floor-length gown of white crushed velvet featuring a sweetheart neckline, leg-of-mutton sleeves, and slightly raised waistline. She wore a floor length veil with flowing train of white tulle and daisy lace trim, held in place by a matching lace covered Juliet cap. She carried a bouquet of white roses and mauve mums. Her only jewellery was a silver heart-shaped pendant centered with a diamond, a gift of the groom.

The maid of honour and bridesmaids were Miss Susan, Sandy and Donna Sullivan, sisters of the groom. They were identically dressed in mauve polyester floor-length gowns with short puffed sleeves and sweetheart neckline accented by white daisy lace trim. They carried bouquets of mauve and white mums and wore tiny mauve flowers in their hair. Flower girl was the groom's sister, Heather Sullivan. She wore a printed floral gown of light beige with white and mauve flowers and carried a basket of baby mauve and white mums.

The groom was attended by the bride's brother's, Neil, Melvin and Dale Lunty. They all wore matching floral printed white shirts and white carnation boutonnieres. Melvin and Dale also acted as ushers

For her daughter's wedding, the bride's mother chose a long sleeved floor length dress of light blue polyester with navy and white accessories, and a corsage of red and white roses. The groom's mother wore a mauve sleeveless floor-length gown with brown accessories and a corsage of white carnations.

After the ceremony, a reception was held for one hundred guests in the basement of the church, where the head table was centered with a 3-tiered wedding cake, beautifully decorated in mauve and white. Raymond Pottage, uncle of the bride, capably acted as master of ceremonies for the occasion. Another uncle, Earl Pottage, proposed a very humorous and unique toast to the bride, to which the groom ably responded. Toasts were also given to the bridesmaids and flower girl by the best man and groom. Cousins of the bride, Shauna Lunty and Janita Pottage were in charge of the guest book and Donald Reid was photographer.

Present at the reception were the bride's Grandmother and Grandfather Pottage and the groom's Grandmother Sullivan.

Open House was held at the bride's home in the evening, when friends and relatives gathered to congratulate the young couple. For going away, the bride chose a brown pantsuit and orange blouse, with an orange tinted orchid corsage, and the groom wore brown slacks with matching orange shirt. Following a honeymoon in Hawaii and Vancouver, the happy couple will make their home in Kamloops, B.C.

PARTY LINE

● BINGOS
Killam Legion annual Turkey Bingo on Monday, Dec. 9th, at 8 p.m. in Killam Legion Hall 20 Games for $2 00. Door prize.
Turkey Bingo to be held in St Donatus Church basement, Galahad on Mon., Dec. 16th at 8 p.m. 20 games for $2 00 Door prize on advance ticket sales. Sponsored by Galahad Sr. Citizens Friendship Club

● BEEF DINNER
"Dinner of the Month" sponsored by Sedgewick U.C.W. at the United Church Hall on December 10th from 5:30 to 8 p.m. Everyone welcome.

● PRELUDE TO CHRISTMAS
Prince of Peace Lutheran Women are holding their annual Prelude to Christmas program on Sunday, Dec. 8 at 7 30 p.m in Sedgewick Anglican Church. Everyone is welcome.

● VESPER SERVICE
Lougheed C G I.T. will hold their Christmas Vesper Service on Dec. 15th at 8:00 p.m., to which everyone is welcome.

● LIONS SOCIAL
Daysland Lions Social evening, December 7th, with Sieben Bros Orchestra from Edmonton. Lunch and refreshments.

● HOLD RAFFLE
The Killam 4-H Beef Club is raffling an electronic calculator. Tickets are available from Killam Beef club members at 50c each.

AGT

Galahad District News

GALAHAD— David Gamroth, Kathy McGuigan, David Johnston and Brian Kuefler, all of Edmonton spent the weekend at their parental homes

Attending the 25th anniversary party of Mr. and Mrs. Don Kuefler of Stettler last Saturday evening were Mr and Mrs. Fred Kuefler, Mr and Mrs. Mel Kuefler and Mr and Mrs. Shirley Holben of Galahad

Sunday visitors at the home of Mr. and Mrs. Roy Farnquist and also visiting Mrs B Farnquist who is in Galahad Hospital, were Mr. and Mrs Innocent of Big Valley.

Miss Sandra Buchholz spent the weekend in Red Deer visiting Mr. and Mrs. David Puffer. Miss Linda Buchholz accompanied her as far as Lacombe where she visited with friends

Mr. and Mrs. Ed Chernezky spent the weekend with his parents at Milk River

Mr and Mrs Frank Herle and Mr and Mrs August Borgel Jr. are spending their holidays in British Columbia. Mr Herle attended the Grey Cup game. They returned home on Wednesday

Mr. and Mrs. George Vincent are attending the Wheat Pool convention in Calgary this week.

[illegible] ton is visiting her sister Mrs. [illegible]

Mr. Ralph Sorenson and Mr. Werner Schmidt visited Galahad School last Friday afternoon and spent some time talking to the pupils and answering questions.

Mr. and Mrs. Peter Miller were visitors in Edmonton.

Mrs. Lois Brausen and Mrs. Bernice Tuff of Edmonton visited their brother Mr. and Mrs. Sylvester Kuntz on Wednesday evening, celebrating Lois' ?? birthday.

Several members of the Forestburg Chapter O.E.S. surprised Mrs. Anna Wise Wednesday and helped her celebrate her birthday

Born to Mr and Mrs. Ted Washburn of Edmonton on November 23, 1974, a son Michael David, 7 lbs 11 oz., in the General Hospital. Congratulations are extended to the proud grandparents Mr. and Mrs. W Washburn who went up to Edmonton to visit their son Ted and visit the new grandson and his proud mother

Mrs Bob Johnston and her daughter, Mrs John Patten of Edmonton returned home last week from a trip by plane to Sioux Falls, South Dakota where they visited Mrs Johnson's niece and nephew Mr and Mrs Marinus Van Keketix and Lyle. They also visited Mr. and Mrs [illegible] sister at Humboldt, a niece Mrs Lizzie (Fred) Rekfeldt at Montrose, another niece Mrs and Mr. Harvey Muller and Barry at Madison, Mr. and Mrs Marvin Aldrich and family and many more relatives and fr[illegible].

Mr. and Mrs. Walter Roeder and Mr. and Mrs. Albert Roeder of Medicine Hat returned on Friday after a two-week holiday in Washburn, North Dakota. They also visited relatives in Bismark, N. D. and Delmont, South Dakota. Mrs. Roeder reported the weather as "just like Alberta".

★

Direct Line with Ralph

An editorial in Tuesday's Edmonton Journal made the very good point that the Provincial Government should be doing more to repair the social and human damages resulting from misuse and abuse of alcohol. The Journal makes the point that more of the profits realized from liquor sales should be channeled to the Alberta Alcohol and Drug Abuse Commission. When we consider that $73.8 million went into government coffers last year from liquor sales and only $2.7 million of this was allocated to the A.D.D.A.C., it is not at all inappropriate to call the Provincial Government "miserly". It is fair to say that the Conservative government has been pitifully inadequate in human resource development. The question of funding for alcohol problems for many Albertans is a question of life or death

Last Friday, Werner Schmidt visited the constituency and was guest speaker at the nomination meeting at Coronation. By the time this column reaches the press, I will have attended the annual Party convention in Edmonton. A lot of things seem to be pointing to an election this Spring including the lack of government action in repairing and maintaining our roads.

Replies to the questionnaire are still rolling in - as of Monday, we had 541 answers. Again, many thanks to the many people that have taken the trouble to share their concerns with me

KILLAM SHEET METAL Ltd.

Plumbing — Heating — Air Conditioning
Lennox Furnaces and Air Conditioning
Meyers Pressure & Septic Tank Pumps
Water Softners & Water Iron Filters
Eavestroughing Installed
Lloydminster Septic Tanks
Propane and Natural Gas Installations
CALL US FOR A FREE ESTIMATE
BUSINESS PHONE 385-3877
AFTER HOURS EMERGENCY SERVICE:
Heating - Phone Gilbert, 385-3694 or Roger at 385-3532
Plumbing — Phone Jay at 385-3542

Buy an action seller at
Camrose & Killam Auction Marts

STOCK COWS & BRED HEIFERS
DEC. 17th, 1974
1.00 p.m. at the
Killam Auction Mart
Killam, Alberta

● Advance Consignment of 80 ½ blood Simmental Heifers bred Simmental.
300 - 500 Head Expected
Cattle will be sold in lots to suit everyone.
● Open Consignments
Call and list yours today!

YEAR END SIMMENTAL SALE
DEC. 20th, 1974
1:00 p.m. at the
Killam Auction Mart
Killam, Alberta
110 LOTS TO SELL
● 8 - ¾ bred Heifers
● 8 - ¾ open Heifers
● 67 - ½ bred Heifers
● 18 - ½ open Heifers
● 1 - ½ Cows with ¾ Hfr.
Reference Sires:
Prairie Boy, Florian, Astor, Mark I, Reif, Lehner, Rex, Harold, Munter, Souverain, Pacific, Sultan, Held, Quell, Abricot, Tell, Bismark, Senn, Renz, Tyrol, Sieger, Viktor, Lacombe, Achilles.
● Catalogues Available

REGULAR SALES EVERY:
THURSDAY, Killam Auction — Hogs 11:30, Cattle 12 noon
SATURDAY, Camrose Auction — Misc. 10 a.m., Hogs at 11 00 a.m., Cattle at 12 noon

Contact Box 1266, Camrose, Alberta

Otto Stroberg	672-4494	Dennis Stroberg	385-3866
Ted Wertypora	672-2294	Ken Jacobsen	385-3155
Gerry Stroberg	672-6475	Lionel Troyer	385-3373

Put a case In Your Christmas

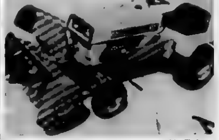

Give your family a Case Compact Tractor this Christmas and enjoy four-season fun for years to come. Give Case convenience: Key start ignition; Snap-Fast attachment system; Rubber cushion engine mounting for smooth, quiet running. Choose from 8 hp to 16 hp models, mechanical hydraulic drive — all with rugged Case-built attachments for year 'round use. Special low prices, now, for Christmas. Come in today or phone for FREE Catalog.

YOUR LOCAL J.I. CASE
DAVID BROWN DEALER
case
KILLAM FARM EQUIPMENT
PHONE 385-3682 KILLAM, ALTA.

Get into the "Swim of Things"
from our good stock of
WOMEN'S and CHILDRENS SWIM SUITS
SEE OUR COMPLETE STOCK OF
Christmas GIFT IDEAS
for the LADY ON YOUR LIST ! !
SAUNDERS VARIETY STORE
KILLAM — ALBERTA

TRACTION TO CLEAR SNOW IN A HURRY!

- Quit snow shoveling! John Deere Snow Blowers give you good traction to clear walks, driveways, and parking areas fast
- Get a 5- or 7-hp snow blower to clear a 26-inch width. An 8-hp model clears 32 inches
- John Deere Snow Blowers are built for long life under tough operating conditions. Put one to work for you this winter.

Nothing runs like a Deere

FLAGSTAFF IMPLEMENTS Ltd.
Phone 385-3839 or 385-3592 KILLAM

WAREHOUSE SALE

featuring ADMIRAL products

To open our new warehouse we are offering unbelievable special savings on all types of Home Furnishings, Appliances and Televisions. Over 3000 square feet of display and storage for your convenience.

LOCATED 5 blocks west of main street in KILLAM on highway 13.

ADMIRAL Plank top, 7 cycle COLOR TELEVISIONS $539.00
ADMIRAL 13 cu. ft. frost-free REFRIGERATORS, reg. 529.00 $449.00
ADMIRAL Plant top 7-cycle Portable DISHWASHER $399.00
Top Quality BOX SPRING and MATTRESS, reg. 259.00 $199.00

PRICES EFFECTIVE from OPENING DAY TUESDAY, Dec. 10 to SATURDAY, Dec. 14

Killam Electric Ltd.
PHONE 385-3550 KILLAM, ALTA.

Buy, Sell, Trade, Hire, Rent, Find THROUGH THE WANT ADS

CLASSIFIED AD RATES
4c per word. Minimum $1.00 for 1st insertion. Subsequent issues 3c per word, min 75c. (This includes For Sale, For Rent, Card of Thanks, Coming Events, Memoriams, etc)

LEGAL NOTICE RATES
25c per line, 1st insertion, 20c per line, subsequent issue. Billing charge of 25c will be made on ALL wants ads etc. if not paid at time of insertion. An additional 25c charge will be made at each billing period.
All advertising subject to the approval of the Publisher.

For Sale

FOR SALE— 1971 Ford Galaxie 500 2-door Hardtop 351 mot or P S P B low mileage Phone 385-2928 19-4c

FOR SALE — 1972 Meteor Rideau 500 Stationwagon Mileage 45 281 In excellent condition with four new Michelin tires $3,500.00 or best offer Phone [illegible] 19-2c

FOR SALE — Pellet gun $12 Phone 384-3771 19-1p

FOR SALE — Sherlock Manning Piano upright Contact Diane Blanchard Phone 385-2159 Killam 19-1c

FOR SALE AT $200 per acre — 240 acres [illegible] high [illegible] with [illegible] on Highway [illegible] for trout [illegible] planted to grass 110 acres in summer [illegible] For details call [illegible] Box 100 [illegible] 74-2226 19-2

FOR SALE — Dining room Suite buffet table and four chairs for $150.00 In good condition Phone 385-3950 18-3c

FOR SALE — Several hostess chairs with footstools In excellent condition Apply N Culbert, Phone 384-3753 or 384-3667 18-tfnc

FOR SALE — 1 pair of Arlberg Skis (6' 175 cm) with Arlberg bindings $35.00 Also, one pair of ski boots size 7, $10.00 Phone 385-2186. 18-3c

FOR SALE — Two Bedroom Home of Three Lots, Located in Hughenden Two and ½ acres including 500 gal propane tank Has own sewage, well, etc. Call Battle River Realty 672-5591 PRICE $6,500.00 17-4c

For Sale

FOR SALE — 3-speed Regina electric broom like new Best offer accepted Phone Hardisty 888-2314 19-2p

FOR SALE — One set of drums and 1 glass top coffee table Both in good condition Phone 384-2240 after 4 o'clock 18-2c

FOR SALE — One section of good farm land located at Forestburg, 500 acres under cultivation Larger older home with modern conveniences Barn grain storage and other buildings Possession immediately or in fall Price $134,000 Phone Laurel Agencies Ltd Real Estate, Three Hills - 443-5395 Evenings call Wayne at 572-3443 44-tfnc

FOR SALE — Fully modern 2 bedroom bungalow centrally located on quiet street in Sedgewick landscaped 100x120 ft. lot Good garden space Bud Hornek, phone 384-3803 35-tfnc

Lost & Found

STRAYED TO MY FARM — Cow and Calf no visible brand Owner may have same by identifying and paying for ad Contact Rawe Ranches, [illegible] 18-2c

STRAYED — from Sec 17, 46-11 W4th, five range cows and 2 [illegible] calves black and white face [illegible] breeding Brand [illegible] N4 on right rib Rewards Box 100 Killam Phone [illegible] or 385-3654

Help Wanted

HELP WANTED — Part-time cleaning lady for Pioneer Hotel Sedgewick Ph 384-3604 19-tfnc

WANTED — A part-time Secretary for Killam R C S S Knowledge of bookkeeping and typing desirable Apply to Gilbert Schulte Killam, before Dec. 16th. For further information, phone 385-3866. 19-2c

DEALER OPENINGS in Central Alberta with the Fuller Brush Company Write Personnel Manager, 24 McKinnon Crescent, Red Deer. 19-4p

Legal Notices

TENDERS

Sealed tenders marked Tender of Information Booths addressed to Battle River Tourist Association, 621a - 48 Avenue, Camrose Alberta will be received until 12 00 noon Friday February 1st 1975 for the construction of one or three portable information booths.

Specifications and tender forms may be obtained from the office of the Association at the above address between the hours of 9 00 a m and 12 00 noon Monday through Friday upon the deposit of $25.00 being refundable upon return of plans

Preference will be given to persons or firms located within Battle River Tourist Zone 5 The lowest or any tender not necessarily accepted

Sylvia Clemens, Sec Treas., Battle River Tourist Assoc 19-2c

FOR SALE BY TENDER — ESTATE OF HARRY OSCAR PEDERSEN, Lougheed, Alta

The Executor of the Estate of Harry Oscar Pedersen offers for sale by tender

The north-east quarter of section thirty (30) Township forty-three (43) Range eleven (11) west of the 4th meridian, containing one hundred fifty eight [illegible] acres more or less, Reserving unto her majesty all mines and minerals Improvements 6 room, 2 story house, assorted out buildings 3 granaries approximately 140 acres under cultivation

The north west quarter of section thirty (30) Township forty three (43) Range eleven (11) west of the 4th meridian containing one hundred fifty nine (159 acres) more or less Reserving unto Her Majesty all mines and minerals Improvements assorted out-buildings, 3 granaries well, approximately 140 acres under cultivation

Lot 5 Block 9, Village of Lougheed, Plan 1987 B T. reserving thereout all mines and minerals Improvements: 6 room house, power and natural gas.

Lot 4 Block 9, Village of Lougheed, Plan 1987 B.T. reserving thereout all mines and minerals

Farm Land Location - 1 mile west of the Village of Lougheed.

Cash offers will be received by the undersigned up to two o'clock in the afternoon of Friday, December 20th, 1974 for the listed properties. Tenders may be submitted on any or all of the properties but, must be identified.

Tenders should be forwarded in a sealed envelope and marked "Tender - Harry Oscar Pedersen Estate" accompanied by a certified cheque for 10 of the amount of the tender The balance of the purchase price shall be paid within 30 days after acceptance of tender If the successful tenderer does not complete the purchase after acceptance of his tender, the deposit shall be forfeited The highest or any tender will not necessarily be accepted Deposits will be returned to unsuccessful tenderers.

Kenneth R. Parker,
Executor for the Estate of Harry Oscar Pedersen,
No 3 McLeod Crescent,
OLDS, Alberta T0M 1P0 18-3

NOTICE TO CREDITORS AND CLAIMANTS

In the estate of William Robert MacLaren, late of Sedgewick, Alberta, who died on or about the 2nd day of November, 1974.

TAKE NOTICE that all persons having claims upon the estate of the above named must file with the undersigned solicitors for the executrix by the 4th day of January, 1975, a full statement of claims and of any securities held by them.

Cormie Kennedy
1600 Cambridge Building
Edmonton, Alberta 18-2c

Public Notices

NOTICE

Carpet Cleaning Service by the revolutionary new, deep clean Extraction method, literally "pulls" dirt out of carpet cleans from bottom up not top down No harsh brushes no shampooing Phone 385-3501, 385-3926 or 385-3650 19-2c

ATTENTION FARMERS AND RANCHERS

Now is the time to get your bull for next year Get a Registered Hereford for steer price $.50 a pound Twenty to choose from and all have sires and grand sires that weigh from 2000 to 2600 pounds Buy by the pound and get what you pay for

Long's Hereford Ranch Ltd
Irma Alberta
Phone 754-2292 18-2c

KILLAM SHOE & GENERAL REPAIR — Dick Kinzer

Get your Swather Canvasses repaired now!
Yes, we repair tarps and tents
1 door south of Killam Hotel
Phone 385-3621 tfn

CAMERON'S SHOE REPAIR
Knife Sharpening

Farmers bring in your tarps and swather canvas for repairs during the winter
Phone 384-3536 Sedgewick 14-6p

NOTICE

Organizations within Sedgewick and District Recreation Area wishing to submit applications for recreational grants for 1975, please apply in writing outlining your proposed projects and the amount of money to be allocated to each project Address applications, on or before December 1st, 1974, to

Mr Thos Bruce, Secretary
Sedgewick District Recreation Board 16-2c

NOTICE

Make it an Electrolux Christmas — Buy your wife an Electrolux Vacuum Cleaner, Floor Conditioner or a Seat Chest.
Write or Phone

Charles F. Cameron
Box 70
Hughenden, Alberta
Phone 856-3868 or 888-3654, Hardisty 15-6c

SHIPPING HOGS from Strome on Thursdays

Hog Marketing Board regulations require that cut-off time for receiving hogs be 12 o'clock noon. Therefore, all hogs being delivered must be at the Stock Yards by noon. For pick-up service, kindly phone 376-3507 or 376-2114 the day before.
Dave Lorenson, Strome 38tfn

FOR LIVESTOCK HAULING
Contact:
Gordon's Trucking,
Gordon Coates, Lougheed
Phone 386-3753 tfnc
Hog Haul every Wednesday

ZENITH, SYLVANIA AND CURTIS MATHES
Sales and Service
Stereo tapes and records
accessories and service
Tape decks in stock
For Selection, Service & Savings
Ask about our 4 year total warranty
CHROMEX Electronic Servicing
Phone 582-3805, Forestburg

HOG SHIPPING

We will receive Hogs every Tuesday at our Local Yards until 12 00 noon.
We will also pick-up if necessary Phone: 385-3662 or 385-3902.
Henry's Transport Ltd., Killam Alberta 38-tfnc

WATER WELL DRILLING AND SERVICING
Losness Drilling
Phone: 386-3761
LOUGHEED — ALTA

Cards of Thanks

We would like to take this opportunity to thank all our friends and relatives who helped to make our Fiftieth Anniversary such a happy occasion and thanks for the lovely gifts and money Thanks to all the grandchildren and great grand children for their lovely gifts and a special thanks to our family who put so much effort into making it such a Happy Day
Joe and Hannah Martz

The Directors of Lougheed Senior Citizens Welcome Club wish to express appreciation for all that was done to make the opening of the Recreation Center possible A special thanks to all who donated labor in the building to those who helped on Opening Day, to special guest speakers Arnold Malone, M P Ralph Sorenson M L A Mrs Clapson New Horizons representative to others who brought greetings to the Village of Lougheed Mr and Mrs Ralph Smith Mr and Mrs James Quast Mr and Mrs Jerry Mah and Mr and Mrs Ken Midbo Viking for flowers and to the many visitors who helped make a successful opening day

I would like to thank Dr Carll Nurses and Staff of the Hardisty General Hospital for the wonderful care I received while I was there. Also, many thanks for cards, fruit and visits. It was all very much appreciated
Eleanor Culber

I wish to thank all those who called, sent cards and presents on my 90th birthday
John G Broadfoot

A very big thank you to all those special people who helped so much to make our wedding such a beautiful occasion Special thanks to all those who assisted Mom and Dad with details that made everything go so smoothly

And thanks to Mom and Dad, sisters, brothers and families who gave so much to make our day possible. Your thoughtfulness will always be remembered. Jack and Elsie Ramsden

In Memorium

OAKES — In memory of Mom, Mrs. Jessie Oakes, who left us December 2nd, 1964
Quietly remembered every day
Sadly missed along life's way,
Just as you were, you'll always be
Treasured in our memory
Still sadly missed and revered
by "The Families"

CLINIC DATES

Alta. East Central Health Unit Well Baby Clinics

Tuesday, Dec. 10th, Sedgewick, at the Health Unit Office, 10 - 12 a.m. and 1:30 to 4:30 p.m.
Thurs., Dec. 12th, at Lougheed, at the School, 1:30 to 3:30 p m
Tues., Dec. 17th at Strome, at the Bank of Montreal Building, 1:30 to 3:30 p m
Wednes., Dec. 18th, at Heisler, at the School, 2 - 3 p m
Thurs., Dec. 19th, at Killam, at the Town Hall, 10 to 12 a.m and 1:30 to 4:30 p m
Friday, Dec. 20th at Hardisty at Medical Centre 1 30-3 30 p m 19-2c

FLYER PRICES will continue until CHRISTMAS AS LONG AS SUPPLIES LAST
TOYS AND DECORATIONS NOW ON DISPLAY
ANDY'S HARDWARE
Phone 386-3766
LOUGHEED — ALTA

Announcements

OPEN HOUSE

The children of the Paul Dragers and James Whiteheads wish to invite friends and relatives to attend an Open House and Dance in honour of their parents 25th wedding anniversaries on December 7th at the Hardisty Elks Hall Open house 8 to 10 p.m., dance to follow. No gifts please 16-4c

Mrs. Nina Moore is happy to announce the marriage of her youngest daughter Sandra Rae Jorgenson to Mr Gary Furness eldest son of Mr and Mrs Al Furness of Vancouver The marriage took place November 9th in Vancouver The happy couple will make their home at 2684 Venables Vancouver B C 1p

Engagement

Mr and Mrs Chas W Barnes and Mr and Mrs Arthur Wold are pleased to announce the forthcoming marriage of their children Darlene and Robert The wedding will take place at the Alliance United Church at 5 30 p m December 7th 1974 Open House at 6 00 p m in the Alliance Community Hall dance to follow 17-3c

Announcement

Mr Norman Bell [illegible] & BURGESS Barristers, Solicitors and Notaries, Camrose [illegible] Killam from [illegible] Phone [illegible]

HANSEN Denture Clinic Ltd.
Ray K Hansen
Certified Dental Mechanic
4107 50th Avenue Camrose
Bus 672-2654 Res 672-3162

Coming Events

★ The Killam 4-H Nimble Thimble Club are holding their annual Tea, Arts and Crafts and Bake Sale on Saturday, December 7 from 2 p m to 4 30 p m at the Elk's Hall 17-3c

★ Annual Kinette Carol Festival to be held December 22nd 1974 at the Sedgewick Community Hall at 7 30 p m To avoid duplications, entries will be accepted on the earliest date To enter please contact Jeanette Harris, 384-3866 18-4c

★ Hardisty Elks Friday Bingos have been changed as follows to Thursday November 28th and to Thursday December 5 Also to Wednesday, December 11th and to Wednesday December 18th 18-2c

★ SWAP DAY Minor Hockey Figure Skating equipment & Skates on Dec 8th, 2 to 5 p m at Killam Arena Put your name and price on your articles 19-1p

★ Come and bring your pre-schoolers to Sedgewick and District Pre-Schooler Christmas Party to be held Tuesday Dec 17th from 2 to 3 30 in the United Church basement Please arrange with Santa to have a gift there for your child Sponsored by the Sedgewick Young Wives Club 19-1c

★ OPEN BOWLING at Sedgewick Rec Centre on Friday evening Open bowling on [illegible] every night of the week Reservations can be made at the Rec Centre or Phone [illegible] 19-2c

★ Dine and Dance on Friday Dec 20th at Lougheed Community Hall Sponsored by Lougheed Agricultural Society Arena Music provided by Hornek's Orchestra Tickets available at Smith's Service in Lougheed 19-2c

BROCK THEATRE - Viking
Weekday shows at 8 p.m. Saturday 7 and 9 p.m.

DECEMBER 7, 9 and 10 SAT., MON., TUESDAY
"LET THE GOOD TIMES ROLL"
Rock 'n roll is reborn again in an affectionate tribute to the 50's A multi-screen re-creation in all the power of 4-track stereo. See the rock 'n roll stars of the 50's — Chuck Berry, Little Richard, Chubby Checker, Bill Haley and the Comets and more Family — Musical Documentary — Color

DECEMBER 11, 12 and 13 WED. THURS., FRI.
Thomas Milian, Susan George and Telly Savalas in
"SONNY AND JED"
Another odd-couple makes a career of robbing banks. The film may be gross and or wild, but it's outrageous enough to be a hit. Restricted Adult
Western Comedy — Action Color

THINGS WE PRINT!
Posters
Invoices
Cheques
Programs
Envelopes
Statements
Letterheads
Receipt Books
Raffle Tickets
Business Cards
Round Corner Cards
Financial Statements
Ribbons Of All Kinds
Advertising Brochures
Menus and Price Lists
Dance Admission Tickets
Pay-As-You Pull Tickets
Auction Sale Posters or Bills
Time Sheets and Time Books
Certificates and Proficiency Awards
Tags or Labels on Gummed Paper Stock
Work Orders and Daily Time Sheet Records
Forms of All Kinds and Sizes, on All Kinds of Paper
Community Press
Telephone 384-3641 — Sedgewick, Alberta

BUSINESS & PROFESSIONAL DIRECTORY

Dr. J. B. CLOAREC & Dr. G. COURTEAU
OPTOMETRISTS
Professional Bldg Ph 672-2561
4910 49 Street, Camrose

Dr. Bernard Clarke
OPTOMETRIST
4817 51 Street, CAMROSE
3 door south of Smith Clinic)
Camrose — Phone 672-2800

Dr. D. N. TWERDUN
OPTOMETRIST
Above National Home Furniture Building
5061 — 50 Street,
Telephone 672-3158, Camrose

FEE & SONS LTD.
COMPLETE FUNERAL SERVICE
TELEPHONE 385-3642
KILLAM — ALBERTA
Member Alberta Funeral Information Service

Camrose Animal Breeders Assoc. Ltd.
Office Hours:
8 a.m. to 10 a.m.
Sunday: 8 a.m. to 9 a.m.
Phone Killam 385-2152
Phone Camrose 672-3530

FLOWERS
Losness Mens Wear 384-3582
Thompson Drug, Phone 888-3786
Borth Drug, Phone 385-3590
Fee & Sons, Phone 385-3642
Mrs K Larson, Ph. 386-3773
S & S Pharmacy, Daysland
FRANKIES FLOWER SHOP
Camrose — Phone 672-4473

JAMES' REAL ESTATE and Insurance
● REAL ESTATE LISTINGS WANTED
● INSURANCE All Classes of Insurance Including Life
Phone 385-3654
KILLAM, ALBERTA

LOSNESS AGENCIES
Complete Service in Insurance and Real Estate
Notary Public
Ph. 386-3741, Lougheed

CO-OP INSURANCE
AUTO — FIRE — LIFE
ERNIE KOEHLI
Sales Agent
Phone 384-3923 — Sedgewick

News from Lougheed District

LOUGHEED — Happy Birthday greetings go out to Mr Hunter White who celebrated with a family supper of 10 guests on the 26th of November. Friends came later to enjoy an evening of music and dancing.

Mrs A Whitbeck spent a few days visiting in Edmonton.

Mrs Marian McBeth and Garth of Edmonton visited at Mrs Bertha Johnson's and the H Losness home recently

Mrs Margaret Denham was a weekend visitor at Bashaw.

Miss Debbie Ness of Edmonton spent the weekend visiting relatives and friends here

Mrs H Barker of Edson spent Saturday as guest of the Mr and Mrs J Ramsden of A Whitbecks

[illegible] Red Deer were home for the weekend.

The first whist drive of the season was held at Bellshill on November 29th with nine tables in play Prize winners were: Firsts Mrs Dan Adamson and Ferrell Davidson Sweep Karen Simpson and Wm Adamson, Travelling Mrs D Adamson and Arnold Marlow, Consolation Emilie MacKenzie and A Marlow

Mrs A Armstrong has been a patient in the Royal Alexandra Hospital but is now in the Glenrose Hospital Edmonton She expects to be there some time taking therapy after knee surgery

Mrs Walter Metz is home again from Hardisty Hospital

Mrs Mary Albrecht enjoyed a holiday at the West Coast during the early part of November

Mr and Mrs A. Potter of Ponoka and Miss Janice Potter of Edmonton spent last weekend as guests of the George Potters and attended the reception held in honour of Mr. and Mrs. L Potter of Edmonton

Mrs. Hans Oshak, Mr. and Mrs. J. Johnson and Mr. and Mrs J Johnson Jr were Sunday supper guests at Mr. and Mrs A Oshak's in Sedgewick on Sunday

Mrs Joan Smith of Camrose is at present visiting her daughter Carol Butcher and family

The Rebekahs held a successful tea and bake sale on November 23rd The lucky winner of the Christmas cake was Mrs Ted Archibold of Alliance

Mrs Myra Patterson of Edmonton has been visiting her sister Mrs Wm Paterson

Mr and Mrs G Potter left by plane on Friday for New York where they will attend a reception honouring Judy and Frank and help Judy celebrate her birthday November 30th

★

REPORTS SHOW PROJECT MOST SUCCESSFUL

The Hazelwood Good Deed Club met at the home of Mrs Violet Metz on November 20th with Mrs Gerry Metz as co-hostess Eleven members answered the roll call, and Mrs Diane Teers was a welcome visitor Mrs Olive Love was the birthday girl of the month.

The meeting was called to order and the minutes of the last meeting were read The treasurer's report was given by Mrs Violet Metz, who informed the club that the tea and bake sale was most successful, and that the fortunate winner of the quilt was Mrs Beatrice Devitt of Wainwright Mrs Orma Thorp was also lucky, as she won the hostess prize.

A thank-you card from Mr. Allan Sutter was read The Christmas party was discussed and Mrs Olive Love and Mrs. Violet Metz agreed to look after the candy bags

Mrs Josephine McClements is to arrange for a guest speaker. Each member is to invite a guest family and to take contributions of food for supper

Donations were presented and the bills were paid

The next meeting will be held at the home of Mrs. Josephine McClements The meeting was then adjourned, and a lovely lunch was enjoyed by all

★

Stampeders win first two

The Hardisty Arena was buzzing with enthusiasm as the Hardisty Stampeders took to the ice against a team from Saskatoon in a two game series this past weekend

Saturday evening's game, although not close boosted the confidence and raised the morale of the spectators as the Stamps came out victorious, defeating their opposition 12 to 4

Sunday's game was much the same as the Stampeders took control of the game from the opening face-off By the end of the third period, the Hardisty crew had scored 12 goals to Saskatoon's 2

The Stampeders look like a much improved hockey club over last season If the games over the weekend are any indication of the type of hockey our Stampeders are capable of playing, we as spectators should be looking forward to an exciting season.

Good luck boys and keep up the good work, but Bill, don't expect too much for your first season back

SNOW TIRES
HARDISTY TIRE SERVICE
"Where Tires Are A Business, Not A Sideline"
PHONE 888-3778 (Bus. or Res.) HARDISTY, ALTA.

BOYS! GIRLS!
SANTA's coming to MACLEODS FAMILY SHOPPING CENTRE
2:30 to 4:30 in KILLAM
Sat., Dec. 7th
Free Treats for all Children!
Also, a Draw for Santa's Gift

Services for Strome girl

On November 16, 1974, at the age of 7, Darlene Mavis Lockhart of Strome went to be with her Heavenly Father, following open heart surgery at the University Hospital in Edmonton.

Born in Calgary on January 22, 1967, Darlene has lived in the Strome district since four months of age. Although her life was so short, she endeared herself to all who knew her. Darlene was a loving, outgoing little girl who was most happy doing something for others. All our lives have been enriched by having known her.

Darlene is survived by her Dad and Mom, Bob and Dorothy Lockhart, her brother Brian age 5, her grandparents, Mr and Mrs Jim Lockhart of Strome, and Mr and Mrs. Ed Kittridge of Craigmyle, great grandmother Mrs Jennie Lockhart, Aunt Jean, Uncle Don, Billy and Robby Semrau of Moose Jaw, Aunt Gwen and Uncle Norm Aman of Calgary, Uncles Dave and Stan Kittridge, and many other relatives and friends

Funeral services were held November 19th 1974 at Strome Baptist Church with pastor Mel Dietrich officiating

Pallbearers were Dave Kittridge, Murray Golden, Allan Monson and Stan Kittridge Interment took place in the Wavy Lake Cemetery with Fees Funeral Services in charge of all arrangements

• • • • •

FLORAL TRIBUTES —
Floral Tributes —
Mommy, Daddy and Brian
Grandma & Grandpa Lockhart
Aunt Jean and Uncle Don Semrau, Billy and Robby
Grandma & Grandpa Kittridge
Uncle Stan, Uncle Dave & Deb
Gwen and Norm Aman
Mrs Muzure and the Grade 1 and Grade 2 classes
Strome Kindergarten
Strome teaching staff
Uncle Jack and Aunt Wanda and family
Aunt Marge, Uncle Willie and Maureen
Aunt Helen, Uncle Gwyn Rees and family
Aunt Miriam, Uncle Forrest Meller and family
Aunt Ethel, Uncle Fred Rees and family
Daysland Hospital Staff
Members Flagstaff-Hughenden Hospital Board
Daysland Medical Centre
Dr and Mrs Renney & family
Bob and Flo Myers
Margaret and Albert Walton
Lloyd and Marlene Anderson
Margarette and Gilman Viste and family
The Pasychnyk family

• • • • • •

Memorial Contributions:
Alberta Heart Foundation —
Members of Daysland General Hospital Staff
Eric, Susie and Don
Herman and Elaine Rawe
Mary and Francis Flore
Honey Curtis
Dave and Marylynn Lorenson
Mr and Mrs Wm Kmet
George and Belle Cramton
Edith Bartusek
Keith and Ev McDougall
Caroline Lohner
Sylvia Engen
Betty McDermett
Bev O'Riorden
Mr. and Mrs. Norman Fuechtmann
Rodney and Sherry Zimmel
Alvin and Bernice Steil
Mildred and Alvin Gordon
George Curtis
[illegible] and Leslie Koehli
Ken and Theresa Mazure
Mr and Mrs John Hauck
Gaynor and Lillian Bartusek
Dwight & Marlene Smithgander
Marion and Leo Miller
Dick and Jean White
Mr and Mrs Mike Macohonic
Alphonse and Alice Stang
John and Lorraine White
James and Phyllis Yarham
Mr and Mrs Gordon Loesch
Stan and Mabel Wheller
Aksel and Eileen Birkjar
LaVerne and Dennis Wisener
Killam Chapter A.A.R.N
Mrs Ellen Nattrass and Tom
Mr and Mrs Orvil Lewis
Mr and Mrs Jim McNaughton
To The Family —
Mr and Mrs Howard Little
Anne Malick
Marie Sprecher
Gilbert and Pat Niehaus
Edward and Christine Scott
Roger and Marilyn Foss
Lois and Phillip Rawe
Alice Pooler and family
Lawrence, Ken, Gerald and Betty Pollum
Murray and Peggy Golden
Bill and Karen Auburn
Dorothy Mikkelson and Ken
Art and Ann Ekelund
Graeme and Ruth Davidson
Strome Baptist Sunday School—
Jack and Wanda Golden
George and Norma Congdon
Allen Monson,
Malcolm and Esther Monson.
To Strome Baptist Church—
George and Sybil Williams
Mel and Joyce Dietrich
Noel and Yvonne Lockhart.
To Gideon Memorial Bibles—
Mrs. Norman McRae
Kurt and Martha Scheller
Mrs. Gus Nelner
Bethel Full Gospel Tabernacle at Craigmyle
To Canadian Cancer Society:
Mr. and Mrs Harry Little.
Bethany Home for Children —
Kathleen McCarrol
To Canadian Diabetic Assoc —
Martin and Doris Pasychnyk.
To Daysland United Church —
Bob and Doreen Robbins
To Killam Baptist Church —
Doug and Marilyn Munro
To Wavy Lake Cemetery Fund
Joan Ritchey.

There's an open gate
At the end of the road
Through which each must go alone
And there in a light we cannot see
Our Father claims His own
Beyond the gate our loved one
Finds happiness and rest
And there is comfort
In the thought
That a loving God knows best

Card of Thanks

Words seem inadequate to express the appreciation we feel for the way our friends and neighbors supported us with their prayers and concern in our time of loss Also, thank you so much for the floral tributes, gifts of food, memorials and cards of sympathy
Bob and Dorothy Lockhart and family

The Largest Circulation Newspaper In The County of Flagstaff
Community Press
Telephone 384-3641

Club 4-H News

Killam Light Horse Club

On November 26th, 1974, another 4-H Light Horse Club meeting was held at the home of Susan Christiansen The meeting was called to order at 8.20 p.m The pledge was said and the secretary read the minutes of the last meeting.

The club members welcomed Mr Doug Norman from Stettler who later gave a speech.

A motion was made that we hold a pot luck supper on December 8th at the Elks Hall in Killam The supper will start at 6 00 p.m.

The club members also decided that we would have the hayride and weiner roast on January 4th 1975 Vickie Delange Fran Wilson, Susan Bonnett and Alice LeVoir are in charge of the food committee It was also decided that all club members would donate a certain amount of money for the purchase of the food for the weiner roast

Vickie Delange gave a short speech on the mounting and dismounting of horses

The next meeting will be held on January 7th, 1975.

The meeting was adjourned and lunch was served

Club reporter Alice LeVoir

★

Heisler North 4-H Dairy Report

The Heisler North 4-H Dairy Club went on a tour on November 20th to the Army Camp at Wainwright and Vermilion College

When we got to the Army Camp we had to stop at the check point, as no one is allowed into the camp without approval

The tour guide took us 8 miles to the power house, where he explained how the water was drawn from the lake It flowed into 4 concrete water tanks 16 feet deep Each tank has a chemical or softener added and how it is filtered to pure drinking water

From there we went to a dark building where falcons are raised, as they are an extinct species of the hawk family.

Then we went over to the service shop where trucks, jeeps and tanks were repaired.

We also saw how troops were trained. From there we went to Vermilion Agricultural College

We toured the classrooms, our guide explained to us what courses were given in each classroom.

All of us found it fascinating how the students were extracting the insides of a duck and packing it with cotton batten Processing the feather, similar to Taxidermy work We went to the agricultural department, we saw the modern milking parlors Also the lab where A I breeding is performed We also saw modern hog barns

We all felt our time at the Agricultural College was well spent as it gives us an idea what courses we would like to take to help us in the agricultural field

Our monthly meeting was held November 25th. It was decided to pay the drivers $8.00 for the tour.

Shelly Erickson gave a report on the Region meeting The club feels that it would be a good idea for a challenge trophy The club will pay approximately $10.00 for the club activities

For new business it was decided we have our Christmas Party on December 23rd We decided to invite the south club or have it a family affair A committee was formed to purchase the treats and make up the program for the night

Reporter — Cindy Jacobs

★

DID YOU FORGET?

There i$ a $mall matter which $ome of our ubcriber$ have apparently forgotten To u$ it i$ nece$$ary in our bu$ine$$ We are very mode$t and do not wi$h to $peak about it

ENTERTAINMENT
☆ ☆ ☆ ☆ ☆
"Audrey & Lolita"
All Week - Dec. 16th to 21st
Double 'L' Hotel
LOUGHEED, ALTA.

Congratulations
LOUGHEED SUPPLIES
CONGRATULATES THE LOUGHEED
Senior Citizen's Welcome Club
on the GRAND OPENING on December 1, 1971, of their new premises.
BEST WISHES . . AND GOOD LUCK!

LOUGHEED BEAUTY SALON
OPENING Saturday, Dec. 7th
(Side entrance Losness Agencies)
Hair Cutting, Styling, Coloring, Cold Waves
★ ★ ★ ★ ★ ★
Opening Special -
Cold Waves $8.95
★ ★ ★ ★ ★ ★
Come in and have a coffee and a do-nut
Eunice Losness, Operator and Beautician
Phone 386-3930 — Lougheed

VISTA THEATRE
TOPS IN MOVIE ENTERTAINMENT
HARDISTY — ALBERTA

A REASON TO LIVE, A REASON TO DIE
Starring James Coburn
Adult — Color
Showing: Friday, Dec. 6th at 8:00 p.m.
Saturday, Dec. 7th at 7:00 p.m.

GREAT GATSBY
Starring Robert Redford
Love Drama — Adult — Color
Showing: Saturday, Dec. 7th at 9:25 p.m.
Tuesday, Dec. 10th at 8:00 p.m.

Young Love Drama
JEREMY
Starring Robbie Benson
Adult — Color
Showing, Friday, Dec. 13th at 8:00 p.m
Saturday, Dec. 14th at 7:00 p.m.

A COMPLETE PRINTING SERVICE

Top Quality Work on Each and Every Job

Our modern, precision equipment and highly-trained staff can give you top quality printing and planning service for all your business needs.

Community Press
Phone: 384-3641
Sedgewick - Alberta

SEDGEWICK CO-OP SPECIALS

December 5, 6 and 7, 1974

CO-OP 15 OUNCE CAKE MIXES	2/95c
CO-OP BING — 14 ounce tins CHERRIES	2 for 85c
CO-OP CLEAR — 48 ounce APPLE JUICE	63c
CO-OP CREAMED — HONEY	4 lbs. $2.89
CO-OP 20 PINT PUFFED WHEAT	67c
CO-OP INSTANT — 2 lb. package CHOCOLATE	ea. $1.19
CO-OP INSTANT POWDER SKIM MILK	3 lbs. $1.99
CO-OP APPLE — 19 ounce PIE FILLING	2 for 89c
CO-OP RAISIN — 19 ounce PIE FILLING	2 for 99c
CO-OP RAPESEED — 32 ounce COOKING OIL	$1.19
ROBIN HOOD — 5 Varieties — 9 oz. packages PUDDING MIXES	2 for 79c
KRAFT SINGLES — 1 lb. package CHEESE SLICES	lb. $1.09
BLACK DIAMOND CHEESE SLICES	8 oz. 55c
BLACK DIAMOND CHEESE SLICES	16 oz. $1.09
MAXWELL HOUSE INSTANT COFFEE	10 oz. $2.59
MAXWELL HOUSE REGULAR COFFEE	lb. $1.15
CARNATION COFFEEMATE	11 oz. 99c
ALPHA — 16 ounce tins EVAPORATED MILK	3 for 95c
BLEACH, Javex	128 oz. $1.03
FLEECY — 64 ounce FABRIC SOFTENER	93c
LESTOIL — 28 ounce LIQUID CLEANSER	95c
ROYALE — 111's FACIAL TISSUE	2 boxes $1.00
VASELINE — 300 ml LOTION, Intensive Care	$1.59

B. C. CHRISTMAS TREES ARRIVING THIS WEEK

PLANTERS BLANCHED PEANUTS	1½ lb. $1.09
MIXED NUTS (no peanuts)	lb. 79c
BLACK MAGIC CHOCOLATES	lb. box $2.41
MOIRS — 12 ounce box ASSORTED CHOCOLATES	$1.19
ROWNTREE — 1 lb. box DAIRY BOX CHOCOLATES	$2.22
NABOB — 44 ounce jar MINCEMEAT	each $1.98
MARASCHINO CHERRIES	16 oz. 99c

Don't forget "Dividend Days" Dec. 11th ad 12th

Coffee and Donuts will be served.

A Door Prize each day

YOUR SEDGEWICK CO-OP PHONE 384-3765 SERVICE CENTRE Phone 384-3811 CLOSED MONDAY

Come in and visit our "TOYLAND"

We have a good selection of Toys, Games, Stuffed Animals, Decorations, etc.

Sedgewick News

SEDGEWICK — Former Sedgewick residents, Mr. and Mrs. George Acheson of Sylvan Lake were in town visiting friends last week.

Mr Colvin Beairsto, who underwent surgery November 22, in a Vancouver Hospital, is expected to be released this Friday. Mrs. Beairsto returned home on Saturday, Nov. 30th.

Mr. and Mrs. Ace Eastly and family of Calgary spent the weekend at their parental home the A W Eastlys

Mr and Mrs. Pat Leeb were in Edmonton one day last week.

Mrs Thelma Tanton was home for a few days but went back to Edmonton where she is staying with daughter Joyce and her husband, Mr and Mrs Ron Bradley, while Laird is a patient in the University Hospital. Hurry up and get well for Christmas Laird.

Mr and Mrs Bill Tutkaluk (nee Marilyn Tanton) of Climax Saskatchewan are visiting with the Lloyd and Ron Tanton families.

Mr. and Mrs. Fred Brendle and family of Maidstone, Saskatchewan were Tuesday dinner guests at the Stuart Camerons

Mr. and Mrs. Jim Walsh drove to Heisler on Sunday morning where they joined Mr and Mrs. Grant Blaeser (nee Beth Walsh) and family for a trip to St. Albert where they visited with Mr and Mrs Jim Walsh Jr. and boys. Mr and Mrs Bill Paterson of Lougheed were also guests of the Walshes. The road sure was slippery on the way there but fine coming home

Mr. and Mrs Stuart Cameron spent the weekend as guests of Mr. and Mrs. Harold Craig at Wainwright. They also visited Stuart's father, Mr. Donald Cameron in a nursing home at Lloydminster.

Mrs Emma Raymond of Wainwright spent a few days with her son and family, the Dick Ericksons, last week.

Weekend visitors at the Dick Erickson home included Mr. and Mrs Ron Semeniuk, David Semeniuk, Michael Schmutz, and Mrs. Mary Schmutz, all of Edmonton

A belated welcome home to Mrs Jean Stevens who returned in the middle of November from a holiday with daughter Judy and husband, Mr. and Mrs Carl Ross, at Lohr in Germany. Jean says they visited a few local beauty spots and she had a wonderful time. Forgot to mention grandson Kenny, who I guess had a grand time with grandma

Mrs. Vivian Sparrow and Denny spent Monday in Edmonton

Mr. and Mrs. Bob McBride visited Cathy's mother at Byemoor over the weeknd

Mr. Art Falls spent a few days in Edmonton last week.

The ladies of the Anglican Church held a successful tea and bazaar in the church hall Saturday afternoon, Nov. 30th, and the Explorers held a candy sale in conjunction.

Sedgewick Junior High girls basketball team and cheerleaders wound up the season with a "sleep-over" at the home of Nancy and Kathy Keith Saturday night, Nov. 30th.

Mr and Mrs Howard Dunham of Maryfield, Saskatchewan spent a few days with the Walter Heffels. While here they made side visits to the Vanderwoudes and George Williams. Mrs. Dunham is Mrs. Heffel's sister

Mr. Rednusky of Edmonton spent the weekend with his wife who is employed at the school here

★

Kindergarten Tours Hospital
by Betty Walsh

The children of the Sedgewick Kindergarten enjoyed another exciting morning on Wednesday November 27th, when they toured the Killam Hospital

They began by looking at the Children's Ward, then went on to the Operating Room. Here they saw the large lamps used during operations. A nurse dressed in the gown and mask used in the operating room to show the children just how the doctors and nurses look when operations are performed.

A trip to the X-ray room was a big thrill as here they saw X-rays of hands, feet and skulls. On the the kitchen where they observed trays being prepared for the patients meals.

Fortified by a glass of juice they proceeded to the Auxiliary Hospital where they took a look at the Arts and Crafts Room. In the big Day Room they put on a brief programme, all wearing doctor or nurses caps. This was much enjoyed by the patients. Dixie Cups provided by the sisters brought the tour to a very satisfactory conclusion.

Taking part in the tour were Sheila Djos, Sheila MacKinnon, Lori Miles, Max Beairsto, Sharon Clarkson, Sherri Sparrow, Tracy Pollern, Karl Olmstead, Angel Kobsar, Brian James, Bruce Armitage, Murray Dolany, Kevin Wright, Laura Lee Dafoe and Jeffrey Armstrong. They were accompanied by their teacher, Mrs. R. Polege, and mothers Mrs. D MacKinnon, Mrs. A. Arntzen, Mrs. B. Beairsto and Mrs. G Dafoe

Those responsible are certainly to be congratulated for making learning so enjoyable and interesting for these young future citizens

★

MRS. N. CULBERT HEADS ANGLICAN LADIES GROUP

At the December meeting of St. John's A.C.W., Sedgewick, reports were heard on the successful tea and bazaar held by the ladies group. Contributions towards this event had been very generous. A note of thanks was received from Mrs. Judy Ferrier, leader of the Explorers who had a candy counter at the bazaar

New calendars were distributed to members, and plans were made for decorating the church Christmas tree. A gift of oranges is to be sent to Flagstaff Lodge for Christmas.

An election of officers took place for 1975, as follows

President, Mrs. N. Culbert
Vice Pres., Mrs. M Keith
Secretary, Mrs. G. Martin
Treasurer, Mrs. L. Tanton
Educ Sec'ty, Mrs. G. Weber
Sick & Visiting, Mrs. Cookson

Following the adjournment, the hostess, Mrs. M. Keith, led a couple contests, and a social hour followed.

ARTIFICIAL ICE NO LONGER A DREAM

SEDGEWICK—We are pleased to report the "Artificial Ice Project" for Sedgewick Recreation Center, sponsored by the Agricultural Society is forging ahead. The canvassing committee wish to advise that to date, the one-third mark has been reached with only a portion of the community approached.

Canvassers solicit your support — a donation at Ray Pottage's will be gratefully accepted and will make the task of collecting much lighter. The government matches our figure dollar for dollar so "give till it hurts — you won't be sorry."

"You belong to Sedgewick and Sedgewick belongs to you. Don't fail them now - if you do, you fail your children and your grandchildren." That's our slogan in this community project.

Others canvassers who will gratefully accept your donation include Ole Lundle, Norman Rose, Red Culbert and Morris Hampshire.

With regard to progress, the plant has arrived, all materials are here. Some of the groundwork is done, but many man-hours are still required. Work bees are planned and a crew captain should be contacting community citizens. Do your bit and turn up to assist, even if they don't call. If unable to come on the day the captain requests, do come forward and volunteer your services when your schedule permits. More man hours donated will cut down on the cost of installation with this project

Watch the donations rise on the indicator on main street and help it whip to the top. Your pledge in the form of post-dated cheques will be gratefully received. These donations are tax deductible and receipts will be issued to cover

A list of donors will be published next week.

--The Promotions Committee

★

ANY VOLUNTEERS?

Numerous requests have been received to have the Sedgewick Community Library open on a weekday, in addition to Saturdays from 3 p.m. to 4 p.m. To do this, it will be necessary to have volunteer help. Fridays from 7 p.m. to 8 p.m. would be ideal as the Hall will be open that evening and it is late shopping in the stores

Anyone willing to volunteer their services, please get in touch with Mrs T. Bruce 384-3642.

★

Bowling News

Week of Nov. 25th to 29th

Ladies Afternoon

Hi Single,	Doris Lee,	212
Hi Double,	Eileen Gascoyne	399
Hi Ave.,	Melba Cameron,	204
Hi Team,	Hits & Mrs.	1957

Mixed League, Ladies:

Hi Single,	Viv Koehli,	236
Hi Trp.	Karen Schaupmeyer	610
Hi Av.	Karen Schaupmeyer	203

Mixed League — Men:

Hi Single	Jim Baker	244
Hi Triple,	Vern Simpson	640
Hi Ave.,	Vern Simpson	213

The "Four Plus One" team rolled the high single for the week with 1104, and the High Total for the week, and for the season, with 3078

■

OBITUARY

Dorothy May David

On November 24th, 1974, Mrs. Dorothy May David, 9051, 94th Street passed away, aged 36 years. She leaves her husband Robert, one daughter and two sons, Mrs. Bernie (Patricia) Wilkie, Edmonton; Kenneth, Edmonton, John at home; three brothers, Leo McShane, Hardisty, Lloyd McShane, Hardisty, Gerald McShane, Edmonton. Prayers were held Tuesday at 7:30 p.m. at Connelly-McKinley Funeral Chapel. Requiem Mass of Resurrection was held on Wednesday at 9:30 a.m. at the Church of the Assumption, with Right Reverend J.M Malone officiating. Interment followed in St. Anthony's Cemetery.

HATS OFF!

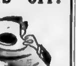

to the

SEDGEWICK 4-H BEEF CLUB

ON THEIR SUCCESSFUL YEAR AND THEIR ACHIEVEMENT NIGHT

MacPherson's Garage

Phone 384-3111 Sedgewick

ENTERTAINMENT

Fri. and Sat., Dec. 6th and 7th
"THE TAVERN DRIFTERS"

December 11th to 14th
"COUNTRY FLAVOUR"

Pioneer Hotel

SEDGEWICK — ALBERTA

New Rates CERTIFICATES

1 year	10%
2 to 4 yrs.	10¼%
5 years	10½%

NORTH WEST TRUST CO.
John Brandingen
Agent
Phone 384-3780 Sedgewick

COMING SHOWS
Sedgewick Community Hall

FRIDAY, DEC. 6th at 7:00 p.m. and ALSO SATURDAY MATINEE, DEC. 7th at 2:00 p.m.
"THE GHOST & MR. CHICKEN"
Starring Don Knotts — A Family Color Picture

FRIDAY, DEC. 6th at 9:00 p.m.
Universal Studios present
"TEXAS ACROSS THE RIVER"
Starring Dean Martin and Joey Bishop — Family Color

Admission: Adults $1.00; Students 75c; 12 & Under 50c

Christmas Gift Suggestions

LADIES WEAR —

PILE LINED GLOVES, black and brown	pr. $3.98
LONG WRISTED GLOVES, fabric and acrylic	from $3.00
SCARVES, in sheer nylon and acrylic	
TAM & SCARF SETS	$4.95 - $6.95

LINGERIE —

BRIEFS & PANTIES, by Stanfield	$1.50 up
NIGHTIES and PYJAMAS, all sizes in flannellette and tricot	from $3.95
SLIPPERS by "Lullabies" Beautiful Rainbow, Washable	pair $3.50

MEN'S WEAR —

TIES by Pierre, plain and figured	$4.00
McGREGOR SOX, kroy wool and banlon	$1.50 & up
SWEATERS, Short and Long Sleeve Suitable for Bowling or Curling.	$10.50

● Large Selection of Dress and Work Gloves and Mitts

FOR GIFT GIVING —
TEA TOWELS — BATH TOWELS — TABLECLOTHS
RUNNERS — SEE OUR LINEN SECTION

Gift Wrapping, Seals, Ribbon & Cards
ALL AVAILABLE at BEAIRSTOS

M-M Food Features

Prices effective December 4th to 7th

TANG — Four 3½ oz. packets ORANGE CRYSTALS	99c
LIBBY'S — 28 ounce SAUERKRAUT	2 for 79c
LIPTON — 2's CHICKEN NOODLE SOUP	3 for 99c
ARCTIC POWER DETERGENT	King Size $2.19
ALLEN'S — 48 ounce APPLE DRINK	2 for 89c
COFFEE, Blue Ribbon	lb. $1.09
TISSUE, Red Leaf	4's 89c
KLEENEX — 2 roll package PAPER TOWELS	pkge. 95c
KLEENEX 200's FACIAL TISSUE	2 for $1.00
CABBAGE, green, firm	2 lbs. 29c
ONIONS, Canada No. 1	8 lbs. $1.00
CUCUMBERS, Florida	4 for $1.00

HARDWARE SPECIALS

BASEBOARD HEATER — special $29.95
"Torcan" Portbale Heater, 1500 watt, instant heat, fan-forced warm air distribution, built-in safety tip-over switch. Height 7", Width 38", Depth 5".

FAN HEATER — only $23.49
"Torcan" Portable Heater, 1500 watt, instant heat, fan-as fan only as needed, 1500 watt, nichrome wire element

STAINLESS STEEL THERMOS — $29.95
For the Workman — 30 oz. size, with plastic drinking cup, all stainless steel liner and case, vacuum insulated.

PROCTOR "CITATION" BLENDER
Solid State 7 Speed with eight push buttons. Whipping — Blending — Chopping — Grinding. 48 oz. glass jar, steel removable blades.
Regular $38.95 SPECIAL $32.98

G.E. LADIES HAIR DRYER — $35.88
Fast, 1000 watt, 3 heat selection, hood and tilted air column adjustable for comfort.

SINGING TEA KETTLE — $6.89
Westbend colorful 2½ qt. kettle, porcelain on aluminum, trigger operated spout.

5 FT. WOOD TOBOGGAN — $13.49
Fine hardwood, plain varnished.

WALL BAROMETER — $24.95
And Humidity Guide - mounted on handsome walnut board

ELECTRIC ALARM CLOCK — $9.98
Super Glo, with big, bold luminous numbers.

MARSHALL WELLS

BEAIRSTO BROS.

PHONE 384-3741 SEDGEWICK

Legislative Library Dec 75
Legislative Building
EDMONTON
T5K 2B6

The Community Press

THURSDAY, DEC. 12th, 1974 — SEDGEWICK, ALBERTA — VOLUME 66 — No. 20

Noted author gives group hints

"The successful writer endeavours to keep one or more of his manuscripts in the mail to publishers at all times," states Mary E. Dawe, Editor of "Heritage" and the "Canadian Author and Bookman." A well-known Alberta author, Mrs. Dawe addressed the Dec. 2nd meeting of the Flagstaff Creative Writers.

She emphasized that writers should not become discouraged by the inevitable rejection slips. Even well-established professional writers must, at times, cope with the experience of rejected manuscripts.

Mrs. Dawe stressed the importance of a businesslike attitude to writing. Editors, she explains, are more likely to be impressed by manuscripts which are carefully prepared and professional in appearance.

She advised the group of a number of possible markets for their writing, particularly in the broad field of non-fiction. Personal experience and observation, as well as newspapers and magazines, can furnish a wealth of suggestions for the author in search of a topic with which to deal. She recommends that writers keep an "idea notebook", recording their ideas and impressions.

Mrs. Dawe ably answered a number of questions from her strongly interested audience, displaying an infectious enthusiasm for writing. Samples of writing from a number of group members were read, and Mrs. Dawe offered helpful suggestions and advice

The next meeting of the Flagstaff Creative Writers will take place on December 16, 7 30 p m

—Donna Martin Publicity

★

KILLAM CHURCH SCHOOL NEEDS VOLUNTEERS

The executive and teachers of the Killam Community Church School met at the home of Mrs. Amy Robinson to make final plans for the Christmas Concert. Plans were also discussed for next year.

Church School classes will close on Dec. 19th for the holiday season and reopen January 9th. Another teacher will be required for the new year. Are there any willing parents for this job?

Thanks go out to parents and others who have contributed cookies or kool-aid for the church school. We do need more people who would be willing to serve and wash glasses afterward. Have we any volunteers

The next meeting of the executive and teachers will take place at Amy Robinsons on January 10th.

★

CHRISTMAS IN KILLAM

There are several Christmas treats planned for the Killam area. The Community Church School Concert will be presented in the Killam Public School on December 13th at 7:30 p.m. The teachers and children would like all to lend their support by their presence. A collection will be taken to defray expenses

Another Christmas Concert to which all are invited will be presented by the music pupils of Mrs Sandra Lin on Sunday, December 15th at 8.00 p.m. in the United Church

Do not forget the Christmas Service in the Elk's Hall on December 23rd, put on by the Presbyterian and United Churches

Get into the Spirit of Christmas by attending these special programs

★

THE WEATHER

	Max.	Min.	Prec.
December 3	27	7	
December 4	28	11	
December 5	36	12	
December 6	28	19	
December 7	23	-1	
December 8	43	17	
December 9	36	20	

Last year on December 9 there was a total of 22.9" of snow on the ground, the low was -22.

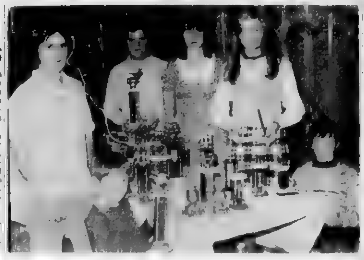

TROPHY WINNERS — Sedgewick 4-H Beef Club held their Awards Night on Tues., November 26th with a banquet held in the Anglican Church Hall. The group shown above received awards for outstanding achievements which were presented by local businessmen and farmers. Pictured are (l to r) Lyndon Jacobson, Kris Jacobsen, Mavis Shaw and Penny Berg; Seated, Tim Gould and Sheldon Tindall

Oil still key province issue

by Kevin Peterson

One of the key architects of Alberta energy policy has called for an end to further talks with Ottawa and an "all-out battle" over oil prices and taxation policy.

Inter-governmental Affairs Minister Don Getty has called for an immediate provincial election on the issue and has staked his own future in the cabinet on strong provincial action

The statement, the first by Mr Getty since he had a gall bladder operation in early November, follows continued turmoil in the provincial capital after the federal budget nicked the oil industry for an extra $335 million annually.

Provincial officials continue to say the method of the budget — which eliminates royalties as tax deductible expenses — effectively removes the control over natural resources that the province is guaranteed in the BNA Act

"If Ottawa does not alter their ways, I would not be part of an Alberta government that would not fight with every weapon at its command," Mr. Getty told his nomination meeting.

"Maybe we will lose, maybe they can confiscate our dreams and our future, but if they do, let's make sure it is only after we have fought them every inch of the way."

While most of the country feels Alberta has been fighting for the last year, Mr. Getty says it has done little more than compromise in the face of continued federal offensives

The province has agreed to oil prices lower than the world values, allowed Ottawa to keep $1.5 billion in export tax revenues and now faces a threat to its own royalty system, he said. "The Ottawa-Alberta struggle is not over short term dollars — it isn't just a provincial premier with a dream of balanced growth taking on central Canada. I think more Canadians have been watching this struggle and are about to express their support for Alberta. The present grasping bunch in Ottawa already know they've pushed too far and Alberta for one must not accept it."

The day after Mr Getty's speech, Premier Peter Lougheed told his constituency the province would not end its fight with Ottawa, but refused to endorse Mr Getty's call for an outright battle

Mr. Lougheed admitted oil industry leaders have been urging him to cut back on royalties but said the province would "never take part in any form of capitulation" to the Trudeau administration

Contingency plans to help the industry will be revealed in mid December, he said, and will be aimed at encouraging exploration in Alberta

On another front, the province's strategy in responding to Ottawa appears to have started emerging. At national meetings of mines ministers and then finance ministers, Alberta delegates lobbied their colleagues for support in opposing the royalty taxation measure. The province is making substantial headway in convincing other governments their economy could be threatened by similar federal moves

Local ladies clubs hold meetings

Lougheed W.I. Meet

The Lougheed Women's Institute met at the United Church Parlors on December 3rd with 13 members and 3 visitors, Mrs. Darrell McClements, Leanne, and Mrs. Wm. Kinghorn present.

All repeated the W.I. Creed

President, Mrs. H Swainson, welcomed those present and then gave a short talk on the prevention of Cancer. Minutes were read and adopted. As this was the annual meeting, the annual reports of the Secretary, Treasurer, Book and Cemetery were given. Mrs. M. Skoberg moved the adoption of these reports. Miss Molly Fernyhough reported for the nominating committee

The slate of officers for 1975 are as follows

President: Mrs. Wm Paterson
Vice-Pres: Mrs. Wm. Frost
Secretary: Mrs. J Johnson
Treasurer: Mrs. J McClements
Directors: Mrs. M Skoberg, Miss Molly Fernyhough, Mrs. H Probst.
Book Committee: Mrs. H Swainson and Mrs. G Marlow
Reporter: Mrs. J Johnson
Cards: Miss Molly Fernyhough

A vote of thanks was given to Mrs H Swainson on a job well done. Mrs. H Swainson thanked the members for all their help

"Money Off" coupons are to be saved and given to the Bissell School in Camrose.

The meeting was adjourned, by Mrs. G. Coates. Christmas Goodies were enjoyed by all

U.C. Women Meet

St. Andrew's United Church Women held their Christmas meeting at the home of Mr. and Mrs. Dave Burden on Tuesday evening, December 3rd. Members and their husbands, with Rev and Mrs. R Chappell, Mr and Mrs James McClements, Mr. T. Kenny, Mrs. Margaret Denham, Mrs. Essie Drager and Mrs. J Johnson as visitors. The President, Mrs. M. Skoberg, welcomed those present and led in the U.C.W. Creed.

A short business meeting followed with Secretary, Mrs. D Black reading the minutes of the previous meeting. Treasurer Mrs. Wm. Routledge gave her report. Nine members answered roll call with the number of times they had visited homes and hospital and by paying their dues for 1975. Two new members, Mrs. J McClements and Mrs. J. Johnson were welcomed into the U.C.W.

The Card Report was given by card convenor Mrs. H White. Mrs M Roggensack gave her personal thanks for cards and letters received while she was in hospital. Mrs. Wm. Paterson reported for the Nominating Committee and the same slate of officers will stand for 1975

There will be a Directors meeting on January 7th at 7 p.m. Program convenors, Mrs D. Black and Mrs. Wm Paterson entertained by having the ladies do two contests, and Mrs. Wm. Paterson gave two readings

Members and visitors exchanged gifts. The gentlemen joined the ladies for a sing-song of Christmas Carols, accompanied by Mrs. Wm Routledge on the piano. Rev. Chappell closed the meeting with a prayer

★

Goose Creek Ladies Club Meet

On the afternoon of Wednesday, December 4th, the Goose Creek Ladies Club held their monthly meeting at the home of Mrs. Cyril Hepworth, Lougheed, who had kindly invited the club for this occasion. There were nine members and seven visitors present

Correspondence was received from Mrs. M. Larson with a thank you and cheque for the club serving at her daughter's wedding and also from the MacLaren family acknowleding the memorial tribute to Wm MacLaren. Mrs L. Kneeland thanked all present for the friendship gifts which had been sent to her from the club

A birthday card is to be sent to Mr. J. Broadfoot on the occasion of his 90th birthday and was signed by all present

The Roll Call was with a Christmas custom from another land. The entertainment was provided by Mrs H Simpson in the form of a contest which was won by Mrs M.J Simpson and Mrs G Martin. The consolation was won by Mrs A W Adamson and Mrs P Simpson. The President presented a gift of appreciation to the hostess

A delicious lunch was served by the hostess and each lady was presented with a little Christmas gift from "Santa"

Crafts demonstrated to club

On the evening of Wednesday, November 20th the Amalgamated Hobbyists of Flagstaff met in the Sedgewick United Church Hall with 20 people present. The Vice-President, Mrs. H. Simpson chaired the business meeting. Correspondence from Mrs J C Kilgour of the Alberta Horticulture Association regarding our club contributing to the Slide Library was read.

Mrs. H. Simpson, leader of Gardening and Handicraft was in charge of the evening's program. She introduced the guest speakers: Mrs Rombough and Mrs. Mosier from the House of Crafts, a new business recently opened in Hardisty. Mrs. Mosier demonstrated procedures for making up the various articles on display using the great variety of craft materials available at the House of Crafts.

Mrs. E. Fox, from our own group, had on display some exquisite samples of her new hobby called Draping. Her "Three Wise Men" were much admired. A film from C.N.E. on Ethnic dancing was shown. Lunch and Social hour completed the evening program

The next meeting of the Hobby Club will be on Wednesday, December 18th commencing at 7 30 p m in the Sedgewick United Church Hall. The topic will be Photography. The feature of the December meeting will be a showing of slides on the topics for the Alberta Horticultural Association's Slide Competition. We hope to choose slides to send in to the competition. Several of our members have some beautiful floral slides, so it will be a breath of summer at the next Hobby meeting. Everyone welcome

★

Bowling News

Ladies Afternoon Bowling to December 6th

Hi Single Mary Cameron 284
Hi Double Mary Cameron 469
Hi Average Melba Cameron 185
Hi Team, Acorns 1063

Mixed Bowling League Results

Ladies hi single Edith Eckstrand (273), hi triple Helen Mayne (635) hi ave Helen Mayne (211)

Mens hi single Bill Martin (248) hi triple Bill Martin (671), hi average Bill Martin (223)

Team hi single Tri-hards (1186) Team hi total Fabulous Five (3298)

Christmas issue next week

The annual Christmas greetings issue of the Community Press will be published next Thursday, Dec. 19th, in conjunction with the regular issue

Advertisers who are planning to wish their customers the "Greetings of the season" who have not been contacted by our representative, Mr. Art Eastly, are asked to call the Community Press office by Saturday, Dec 14th to be assured of space

Local Clergy are invited to contribute a Christmas message for this special issue, and these too are required for Friday or Saturday. All others wishing to place a greeting must do so by the above date

County students get A.T.A. awards

The annual Flagstaff A T A Local Scholarships were presented to Mr Neal Fink of Forestburg and Miss Lois Cramton, formerly of Daysland in the amount of $100 each by Local President Harry Narine. Both of the recipients attended high school in their respective area and are now enrolled in the Faculty of Education, University of Alberta

The Flagstaff Local Scholarship in the amount of $200 is presented annually to the top student or students from the three County high schools enrolled in the Faculty of Education. Financial need and academic excellence are the criteria for the award

Students graduating from Grade 12 from the high schools in the County and entering the Faculty of Education, should write Mr Tony Crossley, Local Secretary Daysland, for application forms

PRELUDE TO CHRISTMAS INSPIRING SUCCESS

A capacity crowd filled the Anglican Church and wing on Sunday evening for the annual Prelude to Christmas. This event is sponsored by the Prince of Peace womens group

An inspiring array of talent, contributed by singing and musical groups from areas reaching from Irma to Killam warmed the spirits of the audience. Centred around the Christ who came bringing Christmas to this world, all numbers brought a spirit of harmony that culminated in the offering of gifts to be given to Bethany Children Homes at Gwynne, Alberta. A total of some $243.00 was placed on the altar for this purpose

Participating in this inspirational were groups and individuals from United, Presbyterian, Adventist and the three Lutheran churches of Sedgewick Parish

Sell lumber yard

HARDISTY — Mrs. Isabel Nelson, the Hardisty correspondent, is a patient in hospital, and we wish her a speedy recovery.

However, she was able to send in some news items:

Mr and Mrs. Louis deKock attended the funeral of Norman Hudson in Calgary.

Congratulations to Francis deKock and his bride, the former Patricia Stang of Ohaton.

Congratulations also to Murray Moulder and his bride, Sally Khorrami, R.N. of Iran. The wedding party visited the patients at the hospital. The girls looked beautiful and the men, very handsome. We wish them much happiness in future.

Mr. and Mrs. Jim McClements attended the funeral of Mr. and Mrs McBride at Kinsella, who were tragically killed in a car-train accident.

The Fred Crones are rejoicing over the sale of their lumber yard to the Revelstoke Lumber Co. So, let's welcome the new business, which will be a boost for the town

Sincere sympathy goes to the Longman families in the loss of husband, father and grandfather, in the passing of long-time resident Royce Longman

Mrs Hazel (Gooch) Helm of Bluffton was a recent Hardisty visitor

Mr Gordon Cheram was the lucky winner of 6 steak boards and knives from Lefty's

"Welcome to Hardisty" to Mrs Lorraine Petit and twin daughters Bonnie and Debbie, who are in Grade 9. Mrs. Petit is working at the hospital and they live in Lefty Lukens house.

Birthday wishes to Barney Matthews who reached another milestone - - - May you have many more!

GREEN ACRES

Glen Werner, D. A.

WEED COURSE:

Last week I announced the Alberta Weed Control Course which is scheduled to begin on January 27, 1975. As I mentioned then, the registration fee will be $10.00 and will be taken in the near future. If you are interested, call my office and we'll put your name on our list.

This week I wish to explain to some degree how this course will work.

1. Advance register for the course is limited
2. Participants will attend a seminar to receive their first lesson and instructions on how to work through the course.
3. Written lessons will be mailed weekly to participant. There are no assignments to complete and send in. The participants may study individually or in small groups where a group leader is available.
4. Each lesson will be supplemented by a television show broadcast over CKRD (channel 10) on Sunday afternoons at 3 30 -4 00 p m
5. Questions you have that you would like answered can be sent in on speedi-memos. They will either be answered by personal mail or in the newspaper if they are of general interest.
6. Follow-up seminars may be held with panels of specialists to discuss issues and answer questions

Some of the things you'll receive for the $10.00 are

—a weed identification booklet illustrating 45 seedling weeds in full color.
—a copy of the Wild Oat Workbook (worth $2.00 itself)
—stick on charts for sprayer calibration
—a feed seedling kit with a dozen weeds of the area in miniature pots that can be grown at home for easy identification and comparison
—a roll of water sensitive tape to test sprayer patterns
—eight lesson plants with supplementary reading material
—a copy of weed act and regulation tickets to the seminars

Besides these things you will be receiving a chance to obtain information which to the present time has not been readily available to farmers. If you are a grain farmer, these $10.00 and 8 lessons may be the best investment you have made for sometime. Why not call my office this month and get your name on the list, so you can preregister

Water Wells
DRILLED, CASED & DEVELOPED
ERICKSON DRILLING
Phone 583-3758 GALAHAD

Keeping in touch

with Arnold Malone, M.P. Battle River

I was somewhat taken aback last week when I noted on my calendar that I was to open the Lougheed Senior Citizens' Welcome Club on December 1st and suddenly realized that we were in the last month of 1974 and a full half-year has slipped away since the election of July 8th. Of one thing you can be assured this job makes time fly.

My afternoon in Lougheed will always hold cherished memories in my mind. It was delightful afternoon with some 200 citizens from Lougheed and neighbouring areas in attendance. Much of the work in the Lougheed Welcome Club was done by the senior citizens themselves and I can assure everyone that this warm and inviting building bears no resemblance to the uncolorful structure I examined last summer at the time of the Lougheed Fair. This newly decorated facility, with its carpeted floors, panelled walls and brightly lit ceilings was built with the aid of a New Horizons Grant and will certainly add a great deal of warmth and happiness to the senior citizens and all people in the community. The Welcome Club is intended for use of all citizens of the area and not just those who are senior by age. The senior citizens of that area take tremendous pride in the fact that they have members in the Welcome Club as young as 14 years of age.

On my return trip to Ottawa, I met with the Honorable Marc Lalonde, Minister of Health and Welfare, in the Toronto Airport and told him about the very wonderful experience I had had at Lougheed. In return he shared with me that the grants to senior citizens are perhaps some of the most well-spent dollars that the Federal Government provides. He related that in the majority of cases senior citizens can accomplish far more on a dollar than any other group. Also, there have been a number of cases in which once the project had been completed, there were a small number of dollars left over which the senior citizens then attempted to have returned to the Federal Government. No doubt there is a message here. Most senior citizens could teach a lot of other groups a great deal about thrift and honesty.

Each week I learn of one or two 50th Wedding Anniversary celebrations that are taking place somewhere in the constituency. Because of the importance of such an occasion, I have always tried to send along a letter of congratulations to the honored couple and request of the Leader of the Opposition, Prime Minister and Governor General to also send their regards. I wanted to inform constituents of this matter so that they might let me know of any 50th Wedding Anniversaries that are forthcoming. Ideally, we ought to have approximately 2 weeks notice in order to inform the offices of the above-mentioned dignitaries in time. When forwarding information to me, please indicate the names of the honored couple, the date of the celebration and through whom the congratulations are to be forwarded. I will automatically make the requests on their behalf to the Prime Minister, Governor General and the Leader of the Opposition. If given approximately one months' notice, official congratulations are forthcoming from the Queen on the occasion of 60th Wedding Anniversaries.

This past week has been one which has involved me quite extensively in work on the senior citizens project and, therefore, I would like at this time to extend a very special thanks to the senior citizens for "keeping in touch".

The Community Press
Published every Wednesday at SEDGEWICK, Alberta
MONTE KEITH, Publisher — Phone 384-3641
SUBSCRIPTION RATES: Canada—In 40 mile radius $3.50
Outside 40 mile $4.50 per year
Overseas and U.S.A. $6.00 per year
Counter Sale 15c per copy
Second Class Registration Number — 0725

PAY LESS INCOME TAX
ASK US HOW ! ! !
Registered Retirement Savings Plan now earn 10½ % Interest.
NO ADMINISTRATION FEE.
To qualify for a 1974 Tax Saving, contributions must be made before February 28, 1975.
Save Tax, and Save for your Retirement
YOUR BONDED AGENT, SID JAMES
JAMES Real Estate & Insurance
Bus. phone: 385-3484 Killam Res. phone: 385-3616
Member Canada Deposit Insurance Corporation
Agent for North West Trust Company

"Will that be cash or charge?"

Before you answer that question when you go shopping this Christmas, remember this fact. The percentage rate on credit accounts now stands at about 20% per year. So charge accounts are, in fact, high interest loans. We want you to think about that . . . before you say, "Charge".

IN THIS CORNER . . Christmas Mystique

Last week we asserted, 'Christmas begins in the HOME'. From here it spreads to community. The community is invaded by newspaper and TV news World contention with it's atrocities, cruelties, killings, starvation and over indulgent vices reveal men as irrational embiciles They easily align facing each other with the arms of contention. This never proves who is right or wrong, it only proves that sooner than expected there will be no one left. We, in community, are brainwashed with advertisements leading us to believe that certain 'brands and things' will bring new glows of happiness, harmony and peace. Cash registers jingle and we are taken in

At the INN, in a community like this, a BABE was born. He had little chance to survive Poor and without influence He developed what was looked upon, an irrelevant religion. He talked about LOVE, PEACE and GOODWILL among men He met his death at the hands of contentious cliques, united to silence Him Meeting places emptied.

A few men STILL boldly insisted He was the world's Saviour, that He rose from the dead. The crucifying 'cliques' were threatened. (The Roman powers and the super-religious Jews). Strange stirrings were being experienced as 'contending groups' were attracted to this Christ, and hence to each other. Listening to men proclaiming Christ as Saviour, they begin listening to each other. The experienced an involuntary release from their blind, bigoted positions. IT IS A HISTORICAL FACT — they embraced each other as BROTHER human beings. A new term described this ALL INCLUSIVE experience — BROTHERS IN CHRIST.

The Christmas Mystique had begun in the world Because of it's relatedness, reality and reach in to all areas of life, a yearly festive occasion developed. It was and is THE SUMMIT MEETING OF THE YEAR It is the gathering of the clans, the cliques, the communities and the nations to face the SUMMIT FACT' Peace among men can only be an experience when man is at PEACE with God This PEACE can not be produced by phonliness, pretense educated manners or negotiations It is a MYSTIQUE that is only produced by The Mighty God, the everlasting Father, the Prince of Peace, like the marvellous and mysterious and REAL POWERS in the universe. It is described in these words in the Bible, "The Peace that posses understanding". Indeed it does. IN DEED IT DOES — And spreads from HOMES to COMMUNITY. Communities tell the world their story. Is it full of 'cliques' or 'Christians'?? And what about the MEETING PLACE??

P. S Olson
Flagstaff Ministerial

★

4-H CLUB

Heisler North Sewing Club

The fourth meeting of the Heisler North Sewing Club was called to order by Vice-Pres Susan Weller, on the evening of December 2nd

The secretary's minutes and the treasurer's reports were both read and approved

The club then appointed a committee which will be responsible for the organizing and managing of the bake sale on December 7th. The members on this committee are Pat Zimmer, Judy Roth, Ann Schulte, and Rhonda Zimmer

Moving on to new business the club decided unanimously to have a Christmas Party. They set the date for December 17th and then assigned a committee of Helen Weller, Iva Schulte, Karen Wolbeck and Penny Poepping to look after the details of the party.

Iva Schulte reported on the District Meeting she attended, with Mrs. Feddema following with reports on the Convention and the Regional Meetings.

Helen Weller was presented with the trophy she won for placing second in the Community Press Awards for Club Reporter last year.

The meeting was then adjourned

Demonstrations were given by Rhonda Zimmer, Penny Poepping, Judy Roth and Donna Zimmer.

Reporter — Carol Leob

RELIGIOUS SERVICES

SUNDAY, DECEMBER 15th

Seventh-day Adventist Church at Merna
Pastor Glynn Davies
[illegible]
Sabbath School 10:00 a.m.
Worship Service 11:15 a.m.
You Are Welcome

Killam Baptist Church
Bert Nieuwenhuis, Pastor
Manse Phone 385-3638
Sunday School 10:00 a.m.
Morning Worship 11:00 a.m.
7:30 p.m. Christmas Concert by Sunday School and the Choir. Everyone welcome.
Bible study and prayer service on Wednesday at 8:00 p.m
Fridays: G.M.G. at 7:00 p.m. and Young People's at 7:30
W.M.S. 8:00 p.m. last Thursday of the month

Presbyterian Church
Killam—Galahad Charge
Sunday Services —
Galahad — 9:20 a.m.
Sunday School 10:30 a.m.
Killam — 11:10 a.m.
Special Christmas Services:
Galahad, Dec. 22nd, 7:00 p.m.
Killam, Dec. 22nd, 11:00 a.m.
Killam Community Christmas Candlelight Service, Dec. 23rd, 7:30 p.m. at Elks' Hall.
Community Church School Thursdays at 4:00 p.m.
Junior Choir Fridays, 4:00 p.m.
Sr. Choir Thursday, 7:30 p.m.
Minister: Rev. Larry Lin, M.A.

Sedgewick Lutheran Parish
Bethania Lutheran
Family Worship 9:30 a.m.
Sunday School Christmas Program at 7:30 p.m.
Trinity Lutheran
Worship with Bethania this Sunday
Community Family Christmas Festival, Lougheed Hall, at 7:30 p.m.
Sharon Lutheran
Sunday School 10:00 a.m.
Family Worship 11:00 a.m.
P. S. Olson, Pastor

St. Edmund's Mission Anglican Church
Sunday, Dec. 22 at Sedgewick:
11.00 a.m. Christmas Service and Holy Communion
Rev. B. Osborne in charge

Church of the Nazarene
Lougheed, Alberta
Manse 386-3077
Sundays:
10:00 a.m. Learning Together
11:00 a.m. Family Devotion
7:30 p.m. Rejoicing in Evangelism
Wednesdays:
8:00 p.m. Prayer and Bible Communications
Thursday, Dec. 19 at 7:30 p.m.: Christmas Concert
No charge. All are welcome.
Renny Tombran, Pastor

United Church of Canada
Strome-Killam Pastoral Charge
Minister: H. Allan Richards
Times of Services
Killam 9:30 a.m.
Strome 11:00 a.m.

Killam Pentecostal Tabernacle
Sunday School 10:00 a.m.
Morning Worship 11:00 a.m.
Evening Service 7:30 p.m.
Tues: Prayer and Bible Study at 8:00 p.m.
Fri.: Young Peoples, 8:00 p.m
Pastor Gus E. Rankel, 385-3587

United Church of Canada
Sedgewick Pastoral Charge
Merna 8:45 a.m.
Sedgewick 10:15 a.m.
Lougheed 11:30 a.m.
Minister: Rev. Robert Chappell

WATER WELL DRILLING
And Sand Screens
Contact:
MOUNTAIN HILL DRILLING
Ph. 372-3809 Box 114
Bashaw, Alta.

BE ON THE SEATS NEXT WEEK AT
Camrose & Killam Auction Marts

STOCK COWS & BRED HEIFERS
DEC. 17th, 1974
1:00 p.m. at the
Killam Auction Mart

● Advance Consignment of 50 ½ blood Simmental Heifers bred Simmental.
500 - 1,000 HEAD Expected
Preg. Tested
Cattle will be sold in lots to suit everyone.
● Open Consignments
Call and list yours today !

YEAR END SIMMENTAL SALE
DEC. 20th, 1974
1:00 p.m. at the
Killam Auction Mart
Killam, Alberta
110 LOTS TO SELL
● 8 - ¾ bred Heifers
● 8 - ¾ open Heifers
● 67 - ½ bred Heifers
● 18 - ½ open Heifers
● 1 - ½ Cows with ¾ Hfr.
Reference Sires:
Prairie Boy, Florian, Astor, Mark I, Rolf, Lohner, Rex, Harold, Munter, Souverain, Pacific, Sultan, Held, Quell, Abricot, Tell, Bismark, Senn, Renz, Tyrol, Sieger, Viktor, Lacombe, Achilles.
● Catalogues Available

REGULAR SALES EVERY:
THURSDAY, Killam Auction — Hogs 11:30, Cattle 12 noon
SATURDAY, Camrose Auction — Misc. 10 a.m., Hogs at 11:00 a.m., Cattle at 12 noon

Contact Box 1808, Camrose, Alberta

Otto Streberg	672-4496	Dennis Streberg	385-3956
Ted Wertypora	672-2291	Ken Jacobsen	385-2155
Gerry Streberg	672-5475	Lionel Troyer	385-3573

Heisler C.W.L. Christmas Party

The C.W.L. Christmas Party was held on Sunday evening, December 8th, with about 100 in attendance, which was held in the Heisler Elks Hall. A lovely turkey supper was served at 7 o'clock, which was followed by a card game of Whist. First prize for the ladies went to Mrs. Lawrence Strauss, second going to Mrs. Dennis Boutin and low score belonged to Mrs. Lloyd Meyer. First prize for the men went to Cecil Dietrich, second to Norman Lassu and low score to George Froehler. A gift to Father Schmeltzer was presenter on behalf of the C.W.L. by Mrs Norm Lassu.

Folks who had left the community were invited to the Christmas party and presented with a farewell gift. Among them were Don Williams, Mr and Mrs. Dennis Boutin of Daysland and Mr. and Mrs. Stan Slezinski, of near Edmonton. Several others were unable to attend and their gifts will be mailed to them.

Mr. and Mrs. Joe Martz were presented with a gift on their 50th Anniversary. An exchanging of gifts was held among the ladies, which was followed by a lovely lunch. Circle 4 were the hostesses for the evening.

• • • • •

HEISLER — Corporal Dave Roseberry and Constable Olsen of Maple Ridge, B.C. visited at Philip Haucks while passing through to Provost on business.

Lester and Janet Kroetsch and family from Red Deer accompanied by their mother, Mrs. Henry Kroetsch and Roseanne were Saturday visitors in Edmonton

Mr. and Mrs. Lawrence Sunderman and Lori were Sunday and Monday visitors in Innisfail visiting with Doris, Russel and Patty Anne Sveahun.

Mr. and Mrs Marvin Kuntz are babysitting their grandson Kenneth while his parents, Fern and Spencer Singer are on a holiday to Hawaii.

The Norwegian Card Party was held on Tuesday evening at the home of Mrs. Reinhold Kruchten. First prize was won by Mrs. Matt Niehaus and second went to Mrs. Francis Fankhanel. A lovely lunch was served by the hostess.

Last weekend Mr. and Mrs. Bill Sunderman had their daughter Wilma and husband Del Pierce and family over from Thorchild. On Wednesday, Mr. and Mrs. Bill Sunderman left for Innisfail visiting Bev and Mary Sunderman and family for several days.

Heather and Rock McCarrol and son of Edmonton were weekend visitors at the Adolph Kroetsch home.

Miss Elaine Dietrich daughter of Mr. and Mrs. Cecil Dietrich of Heisler, placed first in the Provincial 4-H Dairy Book record competition. She will be receiving an all expense paid trip to the Dairymen's Convention, which will be held at the Palace Hotel in February, in Calgary. At that time Elaine will be presented with a trophy.

Mr. and Mrs. Stan Badry attended a retirement party for Fire Chief Bill Sandmaier in Forestburg on Saturday. Starting with a supper in the Lutheran Church basement, followed by a social evening at the Town and Country Club was very much enjoyed.

Mr and Mrs. Lee Schatz and family of Edmonton were weekend visitors with Mrs Marie Dobbs.

Sympathy of the community is extended to Mrs. Kate Kroetsch in the passing of her sister Mrs. Ed Lansing, age 79, of Daysland, formerly of the Spring Lake district

Mrs. Piet Liebel of Edmonton and Mrs. Evelyn May of Wetaskiwin are spending some time with Mrs Kate Kroetsch.

Mr. and Mrs. Bill Brausen were Sunday visitors with George and Marlene Brausen and family in New Norway.

Henry and Doreen Nelson of Calgary, Andy and Lee Nelson of Edmonton and Merle and Gail Michelle and Carmen Brausen of Camrose were visitors at the Ernie Reuther home. Also visiting their sister, mother and grandmother, Mrs. Ernie Reuther who is still a patient in the Daysland General Hospital

Ed and Brenda Fankhanel of Edmonton were weekend visitors at the Francis Fankhanel and Gerry Hauser homes.

Several friends gathered at the Irvin Poeppings new home, for a housewarming party on Sunday evening

The marriage of Alois Badry, son of Mr. and Mrs Herb Badry to Lorraine Peguin, daughter of Mr. and Mrs. Louis Peguin of Drayton Valley took place on November 31st at St. Martins R.C. Church, Heisler, with Rev. Father Schmeltzer officiating. Reception followed for about 150 guests which was catered to by the Ladies of the O.O.R.P. in the basement of the Elks Hall. Guests from further distances came from Winnipeg, Morinville, Hinton, Violet Grove, Drayton Valley and Edmonton, along with folks from around the district. A large open house and dance followed in the evening where after, lunch was served.

ALBERTA HAIL AND CROP INSURANCE CORPORATION
requires
FIELD PERSONNEL
for
COUNTY of FLAGSTAFF

Main responsibility will be to call on farmers within an assigned territory to explain "All Risk" Crop Insurance and take applications; to outline program changes, price and coverage options to existing policyholders and secure Election of Coverage forms; to perform other services as required.

This position offers good remuneration as well as travel and living expenses. Applicants must have a farm background and be available on a full-time basis February through April; be in good health; provide own transportation and be eligible for bonding.

Apply at once in own handwriting to

Director of Field Services
Alberta Hail and Crop Insurance Corporation,
1110 - 1st Street, S. W., CALGARY, T2R 0V2

GROW WITH

FERTILIZERS
BULK & BAG FERTILIZERS
3 PULL-TYPE SPREADERS
FREE FARM DELIVERIES
or HAUL IT YOURSELF SAVE $6.50
Freight from Fort Saskatchewan
— CONTACT —
DENNIS LOESCH
PHONE 376-2201 STROME

BULLETIN
THE UNFAIR TRADE PRACTICES ACT
BILL 78

The Honourable R. W. Dowling, Minister of Consumer Affairs, introduced Bill 78 — The Unfair Trade Practices Act — for First Reading during the last week of the Fall Session of the Alberta Legislature. Mr. Dowling stated that it was his intention to solicit the views of all interested parties in respect of this Bill prior to its re-introduction in the Spring Session of the Legislature. The Bill is aimed at stopping deceptive and unfair practices that hurt both the unsuspecting consumer and the reputable businessman. While the proposed legislation provides for a Director of Trade Practices to handle consumer complaints and investigate potential unfair dealing, the courts are given the role of deciding on whether a practice should be stopped and ruling on matters of consumer redress. Copies of Bill 78 are being distributed and further copies may be obtained by telephoning (403) 229-3450 in Edmonton.

Accordingly, if you have any views to express in respect of Bill 78, you are invited to forward your written comments to:

Honourable R. W. Dowling
Minister of Consumer Affairs
228 Legislative Building
Edmonton, Alberta
T5K 2B6
prior to December 20, 1974

Alberta Consumer Affairs. Let's make it work together.

Galahad District News

GALAHAD — The Basketball Tournament held in the Galahad School Gym last Saturday saw the Forestburg girls defeated by the Heisler girls. The Heisler girls then played Hardisty and were defeated. Hardisty girls, in winning over Heisler, were the champions.

In the boys section Forestburg boys played against the Heisler team and the Heisler team won. Heisler boys then went on to play the Killam boys defeating them in the final and again becoming the champs.

Sorry I didn't get the scores

Mr. and Mrs. Peter Miller spent the weekend visiting Mrs. Miller's parents, Mr. and Mrs. A Hahn of Cadogan.

Mr. Lee Fordice spent the weekend at his parental home.

Mr. and Mrs. George Vincent accompanied Mr. and Mrs. Jim Furnald of Medicine Hat, formerly of Alliance, to Medicine Hat, where they visited relatives

Christmas decorations are up in the streets of Galahad and several homes are beautifully decorated.

Mrs Ida Johnston accompanied Mr. and Mrs Jim Wetmore to Camrose on Friday where Mrs. Johnston visited her brother Otto Korth of Hardisty who is a patient in St. Marys Hospital.

Mrs. G. McMahon and Mrs. Katie Gamroth visited Mrs. Gamroth's daughter, Mr. and Mrs Aksel Birkjar and family of Strome.

The C.W.L. of St. Donatus Church held their regular meeting at the home of Mrs. Adeline Kuefler this week There were 10 ladies and Father Bees present. After a business meeting, Father Bees proceeded with the devotions The meeting was adjourned and a delicious lunch was served by the hostess.

The Hospital Staff and former employees held their Christmas party in the Galahad school gym. Mr. H. Anderson sang several songs. Mr. Herb Dietz gave a ready and several young children sang songs of Christmas. Herb Dietz acted as Master of Ceremonies Santa Claus was present and distributed [illegible] gifts. A delicious lunch was served and an evening of fun was enjoyed by all.

Mr. and Mrs Walter Markwart of Bellshill visited Mrs. Ida Johnston Sunday afternoon.

Mr. and Mrs. W. Wise were business visitors in Edmonton on Thursday. They visited their daughter and her husband Mr and Mrs Donald Dick of Ponoka on their way home

Miss Donna Brausen is visiting her mother, Mrs. Lois Brausen this weekend past.

A shower was held in the Hospital Cafeteria on Friday for Mrs. Susan McDonald (Koenig) She was presented with many lovely gifts. Mr. McDonald thanked all those present very graciously

Mr and Mrs W. Wise were Stettler visitors on Friday

Mr and Mrs Peter Miller and Mr Bob Hahn were Stettler visitors on Saturday

Mr. Bob Hahn of Edmonton is spending the weekend with his sister, Mr. and Mrs P. Miller

Mr. and Mrs. W. Wise attended the Ostrichuk-Orom wedding in Bashaw held in the Immaculate Heart of Mary Church on Saturday.

Mr. and Mrs. George Vincent returned home after spending the Wheat Pool Conventions

Mr R Burke, Mr Scott Crenshaw and Mr W Wise were Castor visitors this week Scott Crenshaw hauled the panels for the Senior Citizens Drop-In Centre Work is slowly progressing

Work has started at the Skating Rink and Curling Rink. Ice will soon be in condition for Curling and Skating

Don't forget the Senior Citizens Christmas Party will be held in the School's Home Ec room on Thursday evening.

Mrs Lois Brausen and Donna Brausen were Christmas Shopping in Forestburg Friday.

The County School Board paid a visit to the school this week.

The teachers took the pupils of Galahad School over to Alliance where they were able to see the Caravan of Furs from Rocky Mountain House, the Caravan of antique toys and dolls and the Centennial Caravan of the R.C.M.P. Reports of the children were many and varied but they all found it most interesting.

FORESTBURG MECHANICAL SERVICES
PLUMBING, HEATING GAS FITTING
"RELIABLE SERVICE"
E. N. (Gene) Hruska
OWNER — OPERATOR
24 HOUR PHONE 582-3526
Box 425 FORESTBURG

USE 'THE PRESS' WANT ADS

Daysland Auction Mart
SALES EVERY FRIDAY
Owned and Operated by Russ Sheets and Dave Hutchinson

Listings for Friday, Dec. 13th:
Miscellaneous at 12 Noon: Hogs at 1:00; Cattle to follow.
Heavy run of Weaner and Feeder Pigs.
Several parcels of Feeder Cattle and Calves, including good red-white faced steers and heifers from Ed Hill of Daysland.
25 black and black-white face yearlings, 500 - 800 lbs from another contributor.
Two other parcels of 700 - 800 lbs. yearlings
NO SALE FRIDAY, DEC. 27th

If you have anything to discuss or sell, contact:

Mike Zowtuk	688-2143	Holden
Russ Sheets	672-6461	Camrose
Dave Hutchinson	863-2161	New Norway
Herb Robinson	374-3757	Daysland
Bill Hrudko	672-3510	Camrose

Multi-million heirs.

Calgary Power has many heirs. Albertans today and tomorrow stand to benefit from the millions of dollars Calgary Power must continue to invest - so that we can all enjoy the economic advantages of living in an energy-strong province.

But where does the money come from? The chances are that much of it comes from **your** investment in a pension plan, a mutual fund, an insurance plan or even your bank savings account Many such firms see Calgary Power as a sound Canadian company and invest **your** money in our stocks and bonds You may be one of the investors without realizing it.

Alberta's economy continues to grow and needs more power to sustain this growth. Calgary Power is expanding rapidly with new generating plant and other facilities to meet this growing demand. New plant requires major new investment. A strong healthy company helps maintain investor confidence and a willingness to invest funds in Calgary Power. In this way, the public continues to receive reliable electric service when needed and in the amount it requires.

CALGARY POWER

USED MACHINES

1950 Cockshutt Diesel Tractor with Cab
1966 I.H.C. Diesel Tractor with Cab
1020 John Deere Diesel Tractor with Cab
606 I.H. Gas Tractor, with Loader and Dozer Blade
1010 John Deere Tractor
D Case Tractor, live p.t.o. and hyd.
44 Massey Tractor with hyd.
Ford Ferguson Tractor with Cultivator Plow and Pulley
110 Lawn and Garden Tractor with Tiller and Mower
112 Lawn and Garden Tractor with Tiller and Mower
95 John Deere Combine with Cab
32 ft. Cockshutt Chisel Plow, 1974 model
24 ft. Co-op Chisel Plow
14 ft. Cockshutt Chisel Plow
Kinsella Rock Picker
Post Pounder, front mount

NEW STOCK ON HAND
FULL LINE JOHN DEERE SNOWMOBILES
LAWN and GARDEN TRACTORS
EDWARDS CHISEL PLOWS

FLAGSTAFF IMPLEMENTS Ltd.
Phone 385-3839 or 385-3592 KILLAM

Killam News Items

KILLAM — Mr and Mrs. Dave Cramton were visitors with Mr and Mrs. Norman Mickerson of Strome

Mr. and Mrs George Spiller went by plane to Montreal to visit Captain and Mrs. Gilles Naden and family (nee Helen Spiller) It was their first plane ride and first real holiday since they were married and they really enjoyed it They were away for 2 weeks. Grandma and Grandpa Spiller helped out at home while they were away.

The 4-H tea and sale was very well attended on Saturday. The girls and leaders are as usual to be complimented on all their work Winners on the draws were: Rosemary Hays. Quilt; Lois Olstead. Cushion, and Margaret Lewis won the door prize a Raggedy Ann Doll

Deepest sympathy of the community goes out to Mr. and Mrs Lyle McLennan and family, Mr and Mrs Colin McLennan and family and Mr. Al McLennan in the loss of their mother. Mrs M McLennan at Alliance

Deepest sympathy of the community goes out to Mrs Fred McGowan and family of Edmonton and Mr. and Mr and Mrs. Bob McGowan and family in their loss of Mr Fred McGowan in Edmonton. Mr. McGowan passed away at the age of 86 on December 9th and was a Killam district old-timer

Mr. and Mrs Ed Nattrass of Morinville are spending a week with mother, Mrs. George Nattross and Tom I hear Ed now has the whitest teeth in town

Mrs Margaret Gillespie, Mr [illegible] and family, Mr and Mrs. Keith Gillespie and family and Miss Mamie Lewis attended a family reunion in Edmonton at Margaret's brother's home on Sunday, December 8th, with everyone having a most enjoyable day

Heard a rumor the other day that Dora Fee is tired of making her own birthday cake and has for ? ? years I think Sig should remember this next year and bake her one. This could go for the rest of the husbands too. Agree gals. Happy Birthday Dora. Bet the cake was good

Congratulations to Mr Ken Freadrich and Miss Marcia Bieleng who were married on Saturday, December 2nd in Edmonton. They have left for a Caribbean Cruise honeymoon Ken and Marcia will make their new home on a farm in Killam district, so welcome Ken and Marcia Mr and Mrs Walter Freadrich and family, Mr and Mrs. Ted Freadrich, Mr. and Mrs. Gerald Freadrich, Miss Mamie Lewis and Mr. and Mrs Cecil Lewis from here attended the wedding

Deepest sympathy of the community goes out to Mr and Mrs Gordon Brodie and family of Swan Hills in their great loss of Wanda's parents, Mr and Mrs Clive McBride of Sedgewick in an accident

Mr and Mrs Bruce Gair and family were Edmonton visitors on the weekend.

Mr and Mrs Vern Kelndorfer and family were visitors on the weekend with parents, Mr and Mrs Fred Sagan and brother, Mr & Mrs Fred Sagan Jr

Nice to hear Mr Charlie Manning is home after undergoing surgery in hospital Also hear Mr. Joe Prince has underwent surgery and is improving nicely

Congratulations to Mr. and Mrs Dennis Busse, who are the proud parents of a baby boy born December 1st, weight of 8 pounds and 11 ounces. His name will be Darren Lynn. The proud grandparents are Mr. and Mrs. Ed Busse and grandmother, Mrs. Florence Maxwell of Viking

The winner of Borth's W.H.A. hockey game draw was Mrs. Tina Blumhagen of Killam. The draw was made on Saturday, December 6th in conjunction with Borth's Gift Show

On Wednesday of last week, Mr. and Mrs. Ray Roche of Camrose were over for dinner at his mother's, the D Lappage [illegible]

Friday, Mr. and Mrs Wally Brumback of Grande Prairie, were over to see her mother, Mary Lappage in hospital and David at home

On Monday, Mr. and Mrs Otto Blumhagen and baby, and Mrs Betty Blumhagen were all over for dinner at the Lappage home

Mrs Mary Lappage was a lucky winner in the Grey Cup Pool, 1974, at Calgary of $75.00 Also Mrs Ernie George of Calgary was a winner of $75.00

Sunday, Mr. and Mrs. D. Lappage and friends were over for supper at the Otto Blumhagens and won a turkey in the Galahad Bingo

Saturday, Mrs Mary Lappage and Emma Schulz were supper guests at the Robert Meckler home in Alliance.

Killam bowling alleys busy

Ladies Afternoon Bowling

The ladies afternoon bowling league with eight teams entered got underway in November, with Mrs. Lou Wallace President, Mrs Irene Fossen as the Secretary-Treasurer and Mrs. Kay McMahon as Statistician

Standing for November 29th:
High single- Nora Komperdo 280
High Dble. Nora Komperdo 356
December 6th —
high single- Nalini Amin. 215
high double- Kay McMahon 381
high ave.- Kay McMahon 182
Team high for week of 29th —
high single — Mary O's, 1060
high double — Mary O's, 1954
Dorothy Stubbs, Esther Moser, Mary Uselman, Mary Renshaw and Mary Lappage
Week of December 6th —
Gophers high single (1035)
Kay McMahon, Nalini Amin Marion Brown, Florence Schweitzer and Dot Morgan
Dummies: high double (2001)
Irene Fossen, Millie Schulte Lou Wallace, Margaret Lewis and Joy Hampshire

. . . . . .

Mixed Bowling Results

On October 29th the Killam Bowling League got underway with 38 teams entered. At a meeting previous to starting, Mr Bill Morgan was elected as President, Mrs Adelpha Young as Secretary, Mrs Clara Forster as Treasurer and Mrs Ginny Ley as Statistician

Standing to November 29th —
ladies high single (258) Marlene Freadrich
hi triple Marlene Freadrich 641
Mens high single: (300) Bob Guthrie
hi trp.: Bernard McMahon, 736
Team high single. (1198)
N.S. F'ers: Elaine Watkins, Pat Bergel, Mary Pederson, Irene Serken, Lis Kelndorfer, Donna [illegible]
Team High triple: (3194)
Tri Hards Pat Wetmore, Gordon Stewart, Irene Stewart, Jim Wetmore, Ralph Wegenast, and Clara Wegenast
Week ending December 9th —
Team high single (1206)
Team high Triple: (3367)
Blacks Irene Black, Jim Black Shaunette Wetthuhn, Bernie Wetthuhn, Ross Grant
Mens high Single John Stubbs (273), high triple: Bill Morgan (706)
Ladies high single: Kay McMahon (344); high triple Kay McMahon (759)

So far the following people have gotten 5 strikes in a row
Bob Guthrie, Bernard McMahon (2), Robert Bjerken, Bob Ley, Kay McMahon Dorothy Gaume and John Stubbs

These people have gotten 5 spares in a row to date: Ed Helsler, Olive Grant, Margaret Gillespie, Bill Morgan, Don Young, Ken Stainthorpe, Bernie Wetthuhn.

★

South Hardisty

SOUTH HARDISTY — Mrs. Nels Jensen returned home after a stay in the Hardisty Hospital.

Captain and Mrs Nels Jensen and family from Great Falls Montana were home for the weekend On Saturday Grandma and Grandpa accompanied them to the Grant Dafoe home for dinner with the Dafoe family in Sedgewick.

Mr. and Mrs. Doug Sakaluk and family from Edmonton were visiting at the Jensen home last weekend.

Mr. Jim Nokleby and Murray spent last weekend with his mother, Martha Nokleby, visiting with the Paul Dragers and Tilly Bells on Saturday afternoon.

Sunday visitors with Martha Nokleby were Mr. and Mrs. Gus Dumbrosky and son Doug from Wetaskiwin and Paul Drager from Hardisty

Hear that Dick Klinger and Lucille are moving to Lougheed

Mr. and Mrs. Lyle McPherson were Sunday afternoon callers at the Nels Jensen home on their way to visit her uncle in Hughenden

Mr. and Mrs Danny Lawson were Monday callers at the Nokleby home

Mrs. Virginia Johnson visited with Nels and Daisy Jensen on Monday afternoon. Wm. Chave dropped in later in the day and had coffee

Marilyn Gulliford and children are spending some time at her parental home, the Wm. [illegible]

Wm Chave recently purchased a pure bred boar and two pure bred sows, one being the Grand Champion at the Camrose Swine Show and Sale.

The Sunshine Club met at the home of Mrs. Lynn Elms last Tuesday

Nels and Daisy Jensen were supper guests with the Dave Livingston family last Wednesday.

Last Thursday evening seven and three-quarter tables played whist in the Battle Bend School. Prizes were won by:
First: Mrs. Betty Holt; Dave Livingston
Sweep: Mrs. Verna Schulz; Adolph Deering
Mystery: Jean Gibson; Will [illegible]
Low: Mrs. Ruth Brynlund; Victor Jordahl
Travelling: Mrs Betty Holt; Will Johnson
Next card party will be held on Saturday December 21

Mrs. Jean Gibson from Edmonton is visiting with Gus and Virginia for a few days

Mr and Mrs Robert Jensen from Red Deer visited with his parents, the Nels Jensens Jenny will be spending a few days here while Robert is spending a few days in Houston, Texas.

OFFICIAL OPENING
UNDER NEW MANAGEMENT
STOCKMAN'S STALL
at the KILLAM AUCTION MARKET
Thursday, Friday and Saturday DECEMBER 12, 13 and 14

● OVER 60 PAIRS of WESTERN BOOTS Values to $60.00, 2 special sec
1 Pair $50.00
2 Pair $60.00

WESTERN CLOTHING
Slacks, shirts and jackets. Special Sale prices will be marked.
CATTLE KING & THORNHILL RANCHING EQUIPMENT
10% OFF
FOR THESE DAYS ONLY !
● COFFEE & DOUGHNUTS
● DOOR PRIZES
STAN and MABLE WHELLER
PHONE 385-3861 — KILLAM

North West Trust
Guaranteed Investment Certificates
1 to 4 YEARS inclusive 9¼%
5 Years 10½%
Minimum - $500.00
Your Bonded Agent:—
SID JAMES,
JAMES Real Estate and Insurance
KILLAM, ALBERTA
Bus. Phone 385-3634
Res. Phone 385-3616
Member Canada Deposit Insurance Corporation

PLAY BINGO
Every Wednesday at Killam Elks Hall
8:00 p.m.
Proceeds for Community Hall

McGowan's Welding
Oilfield — Rig — Industrial
Portable & General Welding
● Welding Supplies
● Blacksmithing
● Ornamental Iron
PHONES: Bus. 385-3800 Res. 385-2110
Killam, Alberta

THE NUMBER ONE ANTACID
DIOVOL $1.99
EVERYDAY PRICE
ATTENTION DIABETICS !
We now have a good supply of the new 100 Unit INSULIN SYRINGES.
(These are supplied to pensioners at no charge)
BORTH DRUG MART
Phone 385-3598, Killam

SANTA'S COMING TO THE
KILLAM CO-OP
from 2:30 to 4:00 p.m. on
SAT., DEC. 14th
TREATS FOR THE CHILDREN !

Put a Case In Your Christmas

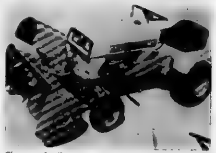

Give your family a Case Compact Tractor this Christmas and enjoy four-season fun for years to come. Give Case convenience: Key start ignition; Snap-Fast attachment system; Rubber cushion engine mounting for smooth, quiet running. Choose from 8 hp to 16 hp models, mechanical hydraulic drive — all with rugged Case-built attachments for year 'round use. Special low prices, now, for Christmas. Come in today or phone for FREE Catalog.
SOMETHING DIFFERENT . . .
See our display of Christmas Toys and Toy Sets for the young farmer on your list !
YOUR LOCAL J.I. CASE DAVID BROWN DEALER
KILLAM FARM EQUIPMENT
Salesmen — Jens Lindseth and Maurice Hart
PHONE 385-3652 KILLAM, ALTA.

WE ARE HERE TO SERVE YOU
WE BUY IN VOLUME . . .
AND PASS THE SAVINGS ON TO YOU, OUR VALUED CUSTOMERS !
Winner of our W.H.A. Hockey Game draw, held in conjunction with out Pre-Christmas Gifts Show and Sale, is Mrs. Tina Blumhagen of Killam.
OPEN FRIDAY NIGHTS UNTIL 9:00 P.M. — FREE COFFEE
CHRISTMAS WITH CLAIROL !
1 x 8 oz. FINAL NET FREE
with each purchase of a
CLAIROL AIR BRUSH
Select your favorites from our HUGE SELECTION of Brand Name CHOCOLATES!
ROWNTREE AFTER EIGHT THIN MINTS - 7oz. Our everyday Disco Price 99c GIFT PRICED 85c
COKE by the Case. 24 x 10 oz. cans $5.99
SUNLIGHT LIQUID DETERGENT Repeat Offer 32oz. - 65c
DRISTAN TABLETS 24's - 95c
Our Helpful and Courteous Staff will always give you the BEST in SERVICE
COME & SEE OUR TIMEX WATCHES — Fully Guaranteed for One Year. Good Selection.
EXCITING GIFTS TO CHOOSE FROM — —
● PUB ● BRUT ● ENGLISH LEATHER ● TROUBLE ● ROMAN BRIO ● HAI KARATE ● WALLETS ● GIFTWARE ● GAMES ● CAMERAS ● SHAVERS ● PENS ● LIGHTERS ● CLOCKS ● WATCHES
SAVE MONEY — Get your Christmas Supply of PIC-A-POP NOW !
Head & Shoulders Shampoo
New Fragrance and Formula, Lotion 5.7 fl. oz. (175 ml) $1.29
Borth Drug Mart
PRESCRIPTION SERVICE
KILLAM — AMISK

Optometrist
Drs. Mathieson, Lighte and Muncey
200 Imperial Oil Building 10025 Jasper Ave. Edmonton
DR. M. LAYCOCK
Will be at the VIKING MEDICAL CLINIC
WEDNES., DEC. 18th
For Appointment See Medical Clinic

Merna Murmurs

MERNA — Mrs. Elsie Taylor of Calgary was a weekend guest in the Andy Anderson home.

Mr. and Mrs. Tom Leslie left by plane last Thursday for a month's vacation to warmer climates

Barbara and Wayne Schaupmeyer were Sunday guests in the Ed Swainson home.

Cecil and Betty Lewis and Mamie attended the wedding of Kenneth Freadrich to Marcia Bietanie in Edmonton Saturday.

Welcome home to Mr. Hartley Heartberg, who has been a patient in the University Hospital in Edmonton. We all wish you a speedy recovery, Hartley!

Irene and Clinton Anderson moved to the Thibodeau farm in Killam district on Thursday.

Cecil Lewis, Carl and Ab Eckstrand went fishing at Moose Lake on Monday

Mr. and Mrs. Roland VanDewark were Sunday guests in their daughter's home, the Olaf Ekleys.

Chub Ness and Tommy Leslie attended a Bull Sale at Irma last week

Verna Steil hosted the Gretna Goodwill Club on Wednesday. The members and guests enjoyed an exchange of Christmas gifts. The January meeting will be held at the home of Marlene Simpson

Mr. and Mrs Carl Eckstrand took Albert Eckstrand to Edmonton on Friday so Albert could get his new car

Mr. Art Armstrong accompanied Dan and Valerie Adamson to Edmonton on Friday. They visited Valerie's mother, who is a patient in Glenrose Hospital

Sunday supper guests with Ella Whitbeck were her brothers Tommy and Bill Leslie

Mr. and Mrs. John Bregeta of Calgary were Friday guests with the Walter Freadrichs

Sorry to hear that Marlene Simpson is a patient in the Killam Hospital

Myrtle Ball accompanied Melba and Andy Cameron to Edmonton last Tuesday.

Monday visitors in Edmonton were Bert and Marie Jones.

PARTY LINE

● HOBBY CLUB MEETING
Hobby Club meeting on Wednesday, Dec. 18th, Sedgewick United Church Hall, 7:30 p.m.

● CHRISTMAS PROGRAM
Merna Seventh-day Adventist Church Christmas Program will be held on Friday, Dec. 20 at 7:30 p.m. All are welcome.

● KILLAM CONCERT
Killam Community Church School Christmas Concert will be held Friday, Dec. 13th at 7:30 p.m. in Killam Public School gym Everyone is invited

● PIANO RECITAL
Piano Concert for the community by Mrs. Sandra Lin's students on Sunday, Dec. 15, at 8:00 p.m. in Killam United Church Everyone cordially invited to attend Coffee will be served

● PRE-SCHOOL PARTY
Come and bring your preschoolers to Sedgewick & District Pre-Schooler Christmas Party on Tues., Dec. 17 from 2 to 3:30 in Sedgewick United Church basement Please arrange with Santa to have gift there for your child. Sponsored by Young Wives Club.

● DINE & DANCE
A Dine and Dance is being sponsored by Lougheed Agricultural Society on Friday, December 20th in the Community Hall. Music by Horineks. Tickets at Smiths Service, Lougheed

AGT

News from Lougheed District

LOUGHEED — Mr. and Mrs. Thos Barton spent Tuesday evening in Camrose attending Gordon Stromberg's nomination

Congratulations to Mrs. Eunice Loness on the new Lougheed Beauty Salon that she has opened up and, while congratulations are the topic, Congratulations to Herb and Eunice on their Wedding Anniversary on the 6th of December

Congratulations to Louise and Lloyd on the nice improvement of the Double L Hotel

A whist drive was held at Goose Creek on December 6th, with 10 tables and 1 playing Prize winners were
Firsts — Mrs. Helen Sutherland and Will Adamson
Sweeps — Mrs. Mary Albrecht and R. MacKinnon
Mystery — Shirley Wetmore and Ben Harris
Travelling — Mrs McGowan and Rod MacKinnon
Consolation — Mrs A. W. Adamson and D. J Cameron

Get well wishes to Mrs J Butcher in the University Hospital and Mr E. Cookson in the Killam Hospital

Mr. and Mrs. Wm. Paterson were weekend visitors in Edmonton. They visited Mrs. Criddle and Mrs Myra Paterson They were dinner guests at Mr and Mrs. J. Walsh Jr., also Mr and Mrs J Walsh Sr and Mr and Mrs G Blaeser

Mrs Black and John were recent visitors at Ponoka

Mr. and Mrs. A Black left on Tuesday for an extended visit to Kelowna, B C

Mr. and Mrs. Wm Cookson left on Saturday to take up residence in the Flagstaff Lodge

Mr. and Mrs. A. Ness and Jennifer spent the weekend in Edmonton visiting Mom and the girls

Mrs. H. Probst, Mrs. Agnes Wright and Miss Molly Fernyhough were Camrose visitors on Tuesday

Mr and Mrs H Swainson spent the weekend in Sundre visiting Harry's sister and Hazel's cousin

Last weekend visitors at the H Probsts were Sharon Probst of Marwayne and Gerry Jeffries of Kitscoty, also Janet Probst and Derek Probst of Edmonton

Mr and Mrs. Les Ross, daughter and grandson of Hines Creek were weekend guests at the Les McClements.

Mr Dick Klinger has purchased the G Marlow house. Doug Reed now lives in the T. Barton [illegible]

Mr. and Mrs. Davis have purchased the Ray Horricks house and Elwood Smith has purchased the Orval Probst house, having sold his house to another family.

Miss Carol and Mr. Ralph Culshaw spent the weekend with [illegible]

Mr. E. Cookson and Tommy spent a week ago Thursday in [illegible]

Mr and Mrs R McClements spent a week at Fort McLeod visited Karen and family

Miss Joy McClements of Edmonton visited her folks last weekend.

Thor Espe and Halvor Gronseth of Fort St John are guests at the home of Mr and Mrs A [illegible]

I am glad to report that our Welcome Club has been real busy this week There is discing a large cribbage board, as well as the pool tables and shuffle board Come and have a game and visit with your neighbors

★

4-H CLUBS

Killam Nimble Thimble Sewing

Everything got off to a good start on December 4th in the R C Parish Hall Mrs Forster led the girls in one of their favorite songs - Christmas Chopsticks

The meeting came to order with Mona Forster leading O Canada and Rita Spiller the 4-H Pledge Roll Call was taken by answering in our favourite subject The secretary's and treasurer's reports were read and adopted Plaques were then discussed. On January 13th, 1975 our next meeting will be held

The meeting was then adjourned We then went into our projects

Lunch was served Have a Merry Christmas

Reporter — Frances Wilson

ENTERTAINMENT
featuring "THE 3 JACKS"
Thurs., Fri., Sat., Dec. 19 to 21
NO ENTERTAINMENT, DEC. 11 - 14
Pioneer Hotel
SEDGEWICK — ALBERTA

A.M.A. DRIVER TRAINING COURSE
approved by the Provincial Government and recognized by auto insurance companies
Start Early in January
★ ★ ★ ★ ★ ★ ★
TWO COURSES AVAILABLE —
1 BEGINNERS COURSE — 30 hours instruction
2 CERTIFICATION COURSE for licensed drivers
Any adult or student interested, contact:
A.M.A. OFFICE, Phone Camrose 672-3301
or
MacPHERSON'S GARAGE — Phone 384-3553 Sedgewick
NOTE. The Alberta Motor Association is certified as an educational institution under the Income Tax Act. Driver Education Tuition Fees are therefore tax deductable

Christmas Gift Ideas
Photo Cube Radio Regular $9.95 Special $7.75
Phillips Corn Popper Self-buttering. Reg. $16.95 Special $14.88
Large Sewing Basket Assorted Colors. Reg. $16.50 Special $12.88
Wine Decanter Set 5 piece. Regular $3.45 Special $2.95
Baseboard Heater 1200 Watt Special $19.95
Spice Rack with 12 bottles Special $4.75 Regular $5.95
Rest Room Radio & T.T. Holder Regular $10.95 Special $9.45
Duralex Starter Set 20 pc (free mats) reg. 18.95 Special $17.25
24 pc. Stainless Steel Tableware Set Regular $11.95 Special $9.99
ICE BUCKET 3 qt. — Chrome Trim Special $12.88
Self-heat Car Cushion Special $4.49
7 piece Liqueur Set Reg. 3.25 Special 2.75
Bernzomatic Propane Blow Torch Kits Reg. 10.95 for $8.95 Reg. 7.95 for $6.95
SUNBEAM MIXMASTER with stand and bowl, white or Avocado. Regular $24.95 special $21.50
The above prices apply until Dec. 24th or until present stock is exhausted.
T.V. GIFT ITEMS IN STOCK
LIQUI-POUR $1.98; KRAZY GLUE $1.50; MAGIC CARDS $2.50; SKI JUMPER $12.95; POCKET FISHERMAN $19.95; PATTI STACKER $4.00; CYRCLE Cribbage Board $10.95; SNO FLING $1.99; SNOW BLOCK MAKER $2.98; HINDSIGHT MIRROR $7.99; MAGIC BRUSH $2.89; HUSKER D4, $1.99. Other TV items arriving daily — Ask about them.
We have a good stock of the following gift items at everyday low prices: Clock Radios, Pocket Radios, Traffic Appliances, China and Gift Ware, Tree Lights and Decorations, Artificial Christmas Trees, Skates, Sticks and Hockey Equipment, — Come in and browse.
OPEN FRIDAY NIGHTS UNTIL 9 P.M. and MONDAYS, DECEMBER 16th and 23rd from 8:30 a.m. until 5:30 p.m. FOR YOUR ADDED CONVENIENCE
FEE & Sons Ltd.
LINK HARDWARE — KILLAM, ALTA.

Christmas Gift Ideas for Dad or Son
● New Marchall Driving Lights
● Interior Car Warmer
● Big Bruiser Lanterns
● Vehicle Care Products
● Car or Truck Seat Covers
● Battery Warmer
● Tape Player
● Chamois
Batteries 20% OFF
Regular Price $44.10
SALE PRICE $34.95
EG — Fits most G. M. makes.
MacLENNAN MOTORS Ltd.
Pontiac — Buick — G.M.C.
Box 88, KILLAM Phone 385-3565

HAVE YOU HEARD?
VOICE OF PROPHECY
SUNDAYS
CFCW 790 — 3:00 p.m.

WATER WELL DRILLING AND SERVICING
Losness Drilling
Phone: 386-3764
LOUGHEED — ALTA

KILLAM SHEET METAL Ltd.
Plumbing — Heating — Air Conditioning
Lennox Furnaces and Air Conditioning
Meyers Pressure & Septic Tank Pumps
Water Softners & Water Iron Filters
Eavestroughing Installed
Lloydminster Septic Tanks
Propane and Natural Gas Installations
CALL US FOR A FREE ESTIMATE
BUSINESS PHONE 385-3877
AFTER HOURS EMERGENCY SERVICE:
Heating - Phone Gilbert, 385-3094 or Roger at 385-3532
Plumbing — Phone Jay at 385-3563

make Christmas sparkle..

SEE THE LATEST IN WOMEN'S LONG
Evening Dresses
for the coming festive season.
SEE our COSTUME JEWELLERY to complete your wardrobe or for that special Christmas Gift.
pretty Wonderful Gifts..
SEE OUR COMPLETE STOCK OF Christmas GIFT IDEAS for the LADY ON YOUR LIST ! !
SAUNDERS VARIETY STORE
KILLAM — ALBERTA

WAREHOUSE SALE
featuring ADMIRAL products
To open our new warehouse we are offering unbelievable special savings on all types of Home Furnishings, Appliances and Televisions Over 3000 square feet of display and storage for your convenience.
LOCATED 5 blocks west of main street in KILLAM on highway 13.
ADMIRAL 20" SOLID STATE COLOR TELEVISIONS $539.00
ADMIRAL 13 cu. ft. frost-free REFRIGERATORS, reg. 529.00 $449.00
ADMIRAL Plank top, 7 cycle Portable DISHWASHER $399.00
Top Quality BOX SPRING and MATTRESS, reg. 259.00 $199.00
PRICES EFFECTIVE from OPENING DAY TUESDAY, Dec. 10 to SATURDAY, Dec. 14
Killam Electric Ltd.
PHONE 385-3550 KILLAM, ALTA.

Buy, Sell, Trade, Hire, Rent, Find THROUGH THE WANT ADS

CLASSIFIED AD RATES
4c per word. Minimum $1.00 for 1st insertion. Subsequent issues 3c per word, min. 75c. (This includes For Sale, For Rent, Card of Thanks, Coming Events, Memoriams, etc)
LEGAL NOTICE RATES:
25c per line, 1st insertion; 20c per line, subsequent issue.

For Sale

FOR SALE — Boy's hockey [illegible] skates, size 6, 2 Skidoo helmets, like new; 2 face masks; Also, 3 pair Girls figure skates sizes 13½, 2 and 2½. Contact E. Mayne, Ph 384-3638 after 5. 20-2c

FOR SALE OR RENT — Three bedroom House in Lougheed. All utilities. Phone 386-3983 or 386-2178. 20-2p

FOR SALE— 1972 Chev ½ ton, P.S., P.B., 350, 4 speed. In excellent condition Phone 888-3887. 20-2c

FOR SALE AT $200 per acre—240 acres of treeless, high yielding farm land with ½ mile of frontage on Highway 926 Pond suitable for trout; large area recently planted to grass. 130 acres in summerfallow. For details, call or write Arvin Nixon, Box 100 Daysland, Alta 374-2236 19-2

FOR SALE — Dining room Suite, buffet, table and four chairs, for $195.00 In good [illegible] 18-3c

FOR SALE — Several hostess chairs with footstools In excellent condition. Apply N. Culbert. Phone 384-3753 or 384-3007. 18-tfnc

FOR SALE — 1 pair of Arlberg Skis, 69" (175 cm) with Arlberg bindings. $35.00. Also, one pair of ski boots size 7, $10.00 Phone 385-2186. 18-3c

FOR SALE — Two Bedroom Home of Three Lots. Located in Hughenden. Two and ½ acres including 500 gal. propane tank. Has own sewage, well, etc. Call Battle River Realty 672-5501.
PRICE $6,500.00 17-4c

FOR SALE— 1971 Ford Galaxie 500, 2-door Hardtop, 351 motor, P.S. P.B., low mileage. Phone 385-3830 19-4c

FOR SALE — 3-speed Regina electric broom, like new. Best offer accepted Phone Hardisty 888-2314 19-2p

For Sale

FOR SALE — 1972 Meteor Rideau 500 Stationwagon Mileage 45,281 In excellent condition with four new Michelin tires $3,500.00 or best offer! Phone 888-3841. 19-2c

FOR SALE — One section of good farm land located at Forestburg, 560 acres under cultivation. Larger older home with modern conveniences Barn, grain storage, and other [illegible] Possession immediately or in fall. Price $134,000 Phone Laurel Agencies Ltd. - Real Estate, Three Hills - 443-5395, Evenings call Wayne at 572-3443. 44-tfnc

Help Wanted

HELP WANTED — Part-time cleaning lady for Pioneer Hotel, Sedgewick, Ph. 384-3604 19-tfnc

WANTED — A part-time Secretary for Killam R. C. S. S. Knowledge of bookkeeping and typing desirable. Apply to Gilbert Schulte, Killam, before Dec. 16th. For further information, phone 385-3566. 19-3c

DEALER OPENINGS in Central Alberta with the Fuller Brush Company Write Personnel Manager, 24 McKinnon Crescent, Red Deer 19-4p

COUNTY of FLAGSTAFF No. 29 TEACHER REQUIRED —
A teacher of Grade 4, 5 and 6 is required for the South Bend Colony School effective February 10, 1975.
The school is a two teacher school and is located approximately 10 miles south-east of the Village of Alliance. A County teacherage is located in Alliance and is available at a reasonable rent.
Applications should be forwarded to the undersigned:
A. A. Cleveland,
Superintendent of Schools,
County of Flagstaff No. 29,
Sedgewick, Alberta 20-2c

HEAVY DUTY MECHANIC required for employment in farm machinery dealership Good salary, full company benefits, including bonus and nationally known company medical Relocation assistance available. Phone Wetaskiwin 352-6048. 20-1c

BUSINESS & PROFESSIONAL DIRECTORY

Dr. J. R. CLOAREC & Dr. G. COURTEAU
OPTOMETRISTS,
Professional Bldg., Ph. 672-3361
4940-49 Street, Camrose

Dr. Bernard Clarke
OPTOMETRIST
4817 — 51 Street, CAMROSE
(3 door south of Smith Clinic)
Camrose — Phone 672-2080

Dr. D. N. TWERDUN
OPTOMETRIST
Above National Home Furniture
[illegible]
5061 — 50 Street,
Telephone 672-3158, Camrose

FEE & SONS LTD.
COMPLETE FUNERAL SERVICE
TELEPHONE 385-3642
KILLAM — ALBERTA
Member Alberta Funeral Information Service

Camrose Animal Breeders Assoc. Ltd.
Office Hours:
8 a.m. to 10 a.m.
Sunday: 8 a.m. to 9 a.m.
Phone Killam 385-2152
Phone Camrose 672-2530

FLOWERS
Hansen's Mens Wear 384-3582
Thompson Drug, Phone 888-3786
Borth Drug, Phone 385-3506
Fee & Sons, Phone 385-3642
Mrs. K. Larson, Ph. 386-3773
S & S Pharmacy, Daysland
FRANKIES FLOWER SHOP
Camrose — Phone 672-4473

JAMES' REAL ESTATE and Insurance
- REAL ESTATE LISTINGS WANTED
- INSURANCE All Classes of Insurance Including Life

Phone 385-3454
KILLAM, ALBERTA

LOSNESS AGENCIES
Complete Service in Insurance and Real Estate
Notary Public
Ph. 386-3741, Lougheed

CO-OP INSURANCE
AUTO — FIRE — LIFE
ERNIE KOEHLI
Sales Agent
Phone 384-3923 — Sedgewick

Legal Notices

TENDERS
Sealed tenders, marked "Tender of Information Booths" addressed to Battle River Tourist Association, 6215 - 48 Avenue, Camrose, Alberta, will be received until 12 00 noon, Friday February 1st, 1975, for the construction of one or three portable information booths
Specifications and tender forms may be obtained from the office of the Association at the above address between the hours of 9 00 a m and 12 00 noon, Monday through Friday, upon the deposit of $25.00, being refundable upon return of plans.
Preference will be given to persons or firms located within Battle River Tourist Zone 5. The lowest or any tender not necessarily accepted
Sylvia Clemens, Sec Treas., Battle River Tourist Assoc. 19-2c

FOR SALE BY TENDER — ESTATE OF HARRY OSCAR PEDERSEN, Lougheed, Alta.
The Executor of the Estate of Harry Oscar Pedersen offers for sale by tender
The north-east quarter of section thirty (30) Township forty three (43) Range eleven (11) west of the 4th meridian, containing one hundred fifty eight (158) acres more or less. Reserving unto her majesty all mines and minerals. Improvements: 6 room, 2 story house, assorted out buildings, 3 granaries, approximately 140 acres under cultivation.
The north-west quarter of section thirty (30) Township forty three (43) Range eleven (11) west of the 4th meridian, containing one hundred fifty nine (159 acres) more or less, Reserving unto Her Majesty all mines and minerals Improvements: assorted out-buildings, 3 granaries, well, approximately 140 acres under cultivation.
Lot 5 Block 9, Village of Lougheed, Plan 1987 B.T. reserving thereout all mines and minerals Improvements: 6 room house, power and natural gas
Lot 4 Block 9, Village of Lougheed, Plan 1987 B.T. reserving thereout all mines and minerals.
Farm Land Location - 1 mile west of the Village of Lougheed.
Cash offers will be received by the undersigned up to two o'clock in the afternoon of Friday, December 20th, 1974 for the listed properties. Tenders may be submitted on any or all of the properties but, must be identified
Tenders should be forwarded in a sealed envelope and marked "Tender - Harry Oscar Pedersen Estate" accompanied by a certified cheque for 10% of the amount of the tender The balance of the purchase price shall be paid within 30 days after acceptance of tender If the successful tenderer does not complete the purchase after acceptance of his tender, the deposit shall be forfeited. The highest or any tender will not necessarily be accepted. Deposits will be returned to unsuccessful tenderers
Kenneth R. Parker,
Executor for the Estate of Harry Oscar Pedersen,
No. 3 McLeod Crescent,
OLDS, Alberta T0M 1P0 18-3

NOTICE TO CREDITORS AND CLAIMANTS
In the Estate of HARRY OSCAR PEDERSEN, late of the Town of Lougheed, in the Province of Alberta who died on the 8th day of July, A.D. 1974.
TAKE NOTICE that all persons having claims upon the estate of the above named must file with Henry F. Galvon by the 18th day of January, A.D. 1975 a full statement of their claims and of securities held by them.
Henry F. Galvon
Solicitor for the Executor,
P.O. Box 848, Olds, Alta. 20-3c

For Rent

FOR RENT — Farm home and buildings for winter months Located 2 miles from Sedgewick on good road. Apply to Jim Tindall Phone 384-2314 20 2p

Lost & Found

LOST — Yearling Charolais Bull, branded BT, half diamond above. Contact Jim Tindall, Phone 384-2314. 20-2p

STRAYED — from Sec 17, 46-11 W4th. five range cows and 3 range calves, black and white face, hereford breeding. Be and Bar over X4 on right rib. Reward. Box 100, Killam Phone 385-2305 or 385-3054. 17-tfnc

Public Notices

Christmas Decorations
The Village of Lougheed are offering three prizes for the 3 "best decorated" homes in the Village. Cash prizes of $15, $10 and $5 will be awarded. Judging will take place late afternoon or evening of December 21st.
Village of Lougheed

For purposes of development the Council of the Town of Killam, by By-Law, proposes to re-zone Lots 27 and 28, Block 7 Plan XCVII from Light Commercial to Residential, and, Northernly 45 feet of Lot 4, Block B Plan 6060AP from Residential to Light Commercial.
A copy of the proposed bylaw may be viewed at the Town Office between the hours of 9 00 a.m. to 4.00 p m.
Written objections must be filed with the Secretary-Treasurer before December 27, 1974.
A public hearing will be held on December 30th, 1974 at 8.00 p.m. in Council Chambers 20-2c

Carpet Cleaning Service, by the revolutionary, new, deep-clean Extraction method, literally "pulls" dirt out of carpet, cleans from bottom up, not top down. No harsh brushes, no shampooing. Phone 385-3301, [illegible] 19-2c

KILLAM SHOE & GENERAL REPAIR — Dick Kinzer
Get your Swather Canvasses repaired now!
Yes, we repair tarps and tents
1 door south of Killam Hotel
Phone 385-3821. tfn

Make it an Electrolux Christmas — Buy your wife an Electrolux Vacuum Cleaner, Floor Conditioner or a Seat Chest.
Write or phone Charles F. Cameron, Box 70, Hughenden, phone 856-3868 or phone 888-3654, Hardisty. 15-6c

SHIPPING HOGS from Strome on Thursdays
Hog Marketing Board regulations require that cut-off time for receiving hogs be 12 o'clock noon. Therefore, all hogs being delivered must be at the Stock Yards by noon. For pick-up service, kindly phone 376-3507 or 376-2114 the day before
Dave Lorenson, Strome 20tfn

FOR LIVESTOCK HAULING Contact.
[illegible] Trucking,
Gordon Coates, Lougheed
Phone 386-3753 tfnc
Hog Haul every Wednesday

ZENITH, SYLVANIA AND CURTIS MATHES
Sales and Service
Stereo tapes and records accessories and service
Tape decks in stock
For Selection, Service & Savings
Ask about our 4 year total warranty
CHROMEX Electronic Servicing
Phone 582-3885, Forestburg

HOG SHIPPING
We will receive Hogs every Tuesday at our Local Yards until 12 00 noon.
We will also pick-up if necessary. Phone: 385-3882 or 385-3882.
Henry's Transport Ltd., Killam Alberta. 38-tfnc

Cards of Thanks

A special thank you goes out to everyone who helped make the opening of my Beauty Salon a success. A very special thanks to the people who sent such lovely flowers and plants. Your Good Luck wishes are appreciated Eunice Losness

A special thanks to our friends who put on the house-warming party for us. Thanks for the gift, it was really nice. Also, a big thank you to the Kinettes for their house call and gift. Ab and Hedrun

Many thanks to Doctors and Staff, to organizations, all relatives and friends that brought or sent flowers, cards, fruit and miscellaneous gifts, and came to visit while I was a patient in Camrose Hospital.
Hazel Vores

Thank you to friends for the sympathy cards following the death of our sister, also thanks for the donations to the Cancer and Heart funds.
Lloyd and Leo McShane

Trinity L.C.W. would like to thank everyone who helped in any way to make the Smorgasbord such a huge success.

Announcements

Open House
You are invited to Open House in honour of the Fiftieth Wedding Anniversary of Arthur and Alice Overby on December 22nd, 1974, to be held from 2 to 5 p.m. in the Kinsella Community Hall. No gifts please.

Marriage
Mrs Grace Pope and Mr. Orval Probst wish to announce their coming marriage, to take place on December 28th at the Immaculate Heart Church, 9915 - 76 Avenue, Edmonton at 5:00 p.m. Reception to follow at the Ritchie Hall, 96 Street and 78 Avenue. Everyone welcome. 20-1p

Mr. and Mrs. George Dammann wish to announce the coming marriage of their daughter, Brenda Joyce to Mr. Hugo Rompfer, on Saturday, December 14, 1974. A wedding [illegible] starting at 9.00 p.m. 20-1c

Mr and Mrs. Dave Cramton are pleased to announce the marriage of their youngest daughter Colleen to John McGivern of Surrey, B. C. Wedding to take place in the Knox United Church in Killam, December 28 at 4.00 p.m. Open House, 7 to 9 p.m. and dance to follow at Killam Legion Hall. Everyone welcome 20 2p

FLYER PRICES will continue until CHRISTMAS
AS LONG AS SUPPLIES LAST
TOYS AND DECORATIONS NOW ON DISPLAY
ANDY'S HARDWARE
Phone 386-3766
LOUGHEED — ALTA

Coming Events

★ Annual Kinette Carol Festival to be held December 22nd 1974 at the Sedgewick Community Hall at 7:30 p.m. To avoid duplications, entries will be accepted on the earliest date. To enter please contact Jeanette Harris, 384-3886. 18-4c

★ OPEN BOWLING at Sedgewick Rec Centre on Friday evenings. Open bowling on one lane every night of the week. Reservations can be made at the Rec Centre, or Phone 384-3751 19-2c

★ Dine and Dance, on Friday Dec. 20th at Lougheed Community Hall. Sponsored by Lougheed Agricultural Society (Arena). Music provided by Horinek's Orchestra. Tickets available at Smith's Service in Lougheed. 19-2c

★ BOXING DAY DANCE, on December 26th, at Kinsella Hall, 9:00 to 12:00 p.m Music by the 'Silver Bells'. 2c

★ Holiday Bowling Roll-Offs begin at the Sedgewick Rec Centre on December 30th. Entry fee $1.00. 3 games for $1.25, and a total of 6 games Phone your entries to 384-3751 or enter your name on the sheet provided at the Centre

SNOW TIRES
HARDISTY TIRE SERVICE
"Where Tires Are A Business, Not A Sideline"
PHONE 888-3778 (Bus. or Res.) HARDISTY, ALTA.

ENTERTAINMENT
☆ ☆ ☆ ☆ ☆
"Audrey & Lolita"
All Week - Dec. 16th to 21st
Double 'L' Hotel
LOUGHEED, ALTA.

Make "Thompson Drugs" HARDISTY
YOUR CHRISTMAS SHOPPING CENTRE
Our "Gift Ware and Appliance" Stock is bigger than ever, and priced to save you money !

New "Roman Brio" AFTER SHAVE LOTION Regular $2.50 ONLY $1.79
KODAK INSTAMATIC X-15 CAMERA $18.95 Regular $22.95
12 Roll CHRISTMAS WRAP Reg. 3.95 ONLY $2.49

10% OFF
All Boxed Chocolates, Christmas Card Boxes, and Jewellery
Large selection of new charms and bracelets

Prices in effect all this week !
Large selection of new 'velvet oil paintings' just received . . . ALL 10% OFF
THOMPSON DRUGS
Mail Orders Filled Promptly
TELEPHONE 888-3786 HARDISTY

VISTA THEATRE
TOPS IN MOVIE ENTERTAINMENT
HARDISTY — ALBERTA

Young Love Drama
JEREMY
Starring Robbie Benson
Adult — Color
Showing: Friday, Dec. 13th at 8:00 p.m.
Saturday, Dec. 14th at 7:00 p.m.

Cops and Robbers
ELECTRA GLIDE IN BLUE
Starring Robert Blake
Adult, N/S for children — Color
Showing: Saturday, Dec. 14th at 9:25 p.m.
Tuesday, Dec. 17th at 8:00 p.m.

Science Fiction Action
WESTWORLD
Starring Yul Brynner
Adult — Color
Showing: Friday, Dec. 20th at 8:00 p.m.
Saturday, Dec. 21st at 7:00 p.m.

In Memorium

In loving memory of our wife and mother, Alice Sophia McMahon who passed away December 1st, 1971
Nothing can ever take away
The love a heart holds dear
Ever remembered by her husband Wellie and families of Kenneth, Florence and Bernard

Alta. East Central Health Unit
CLINIC DATES
Well Baby Clinics
Tues., Dec. 17th at Strome, at the Bank of Montreal Building, 1:30 to 3:30 p.m.
Wednes., Dec. 18th, at Heisler, at the School, 2 - 3 p.m.
Thurs., Dec. 19th, at Killam, at the Town Hall, 10 to 12 a.m and 1:30 to 4:30 p.m.
Friday, Dec. 20th at Hardisty at Medical Centre 1:30-3:30 p.m. 19-2c

HANSEN Denture Clinic Ltd.
Ray K Hansen
Certified Dental Mechanic
5107 - 50th Avenue, Camrose

BROCK THEATRE - Viking
Week-day shows at 8 p.m. Saturday 7 and 9 p.m.

DECEMBER 14, 16, 17 SAT., MON., TUESDAY
"Tippy" Walker — Billy "Green" Bush
"THE JESUS TRIP"
Can a Nun change violence to peace? Can she still remain a Nun after being with a wild motorcycle gang in the desert? Motorcycle Action Drama
Adult — Not Suitable For Children Color

DECEMBER 18, 19, 20 WED., THURS., FRIDAY
Sean Connery in
"ZARDOZ"
Beyond 2001, beyond love, beyond death. Into a world of eternal life, Zardoz brought the gift of death — and in the end, Zardoz re-created man Restricted Adult
Science Fiction or Fantasy Color

M-M Food Features

BLUE RIBBON — Regular Grind COFFEE	lb. $1.19
BICKS — 32 ounce SWEET MIXED PICKLES	each $1.00
BICKS — 32 ounce POLSKI OGORKI DILLS	jar 85c
IGA VALU — 32 fl. ounce PEANUT BUTTER	each $1.19
SCOTT FAMILY — 60's PAPER NAPKINS	2 pkgs. 65c
MAPLE LEAF — 24 ounce tins CANNED PICNICS	each $2.19
STEAK HOUSE — Stems and Pieces MUSHROOMS, 10 oz.	2 for 79c
FAMILY PACK BEEF — 2 oz STEAKETTES	lb. 89c
BURNS JUMBO COV U. K. RING	lb. 95c
BACON, Shamrock Sliced	lb. $1.39
JAP ORANGES	9 lb. box $3.89
ONIONS, Can. No. 1 Cooking	2 lbs. 25c
CARROTS, Can. No. 1	2 lb. bag 39c

PRE-CHRISTMAS SPECIALS

DOWN FILLED JACKETS By Sprung-Clindenen	$34.95
HAPPY FOOT SOCKS By MacGregor.	2 pr. $3.29
MEN'S TIES By Pierre.	each $3.69
POLO PYJAMAS By Stanfield - Polyester and cotton interlock knit.	pair $10.00

FOR THE LADIES —

FANCY BRIEFS by Stanfields	3 pr. for $3.99
BLUE SWAN BRIEFS for the larger figure	2 pr. $3.19
FLANNELETTE GOWNS & PYJAMAS	$6.79

IN THE LINEN DEPT. —

HAND PRINTED TEA TOWELS	$1.19
TERRY TEA TOWELS, stripes and checks	59c
FLANNELETTE SHEETS — 70x90	$7.99
80x100	$8.99
WABASSO PILLOW SLIPS, asstd colors	$3.29

HARDWARE SPECIALS

BASEBOARD HEATER special $29.95
"Torcan" Portable Heater, 1500 watt, instant heat, fan-forced warm air distribution, built-in safety tip-over switch. Height 7", Width 36", Depth 5".

FAN HEATER only $23.49
"Torcan" Portable Heater, 1500 watt, instant heat, fan-as fan only as needed, 1500 watt, nichrome wire element.

STAINLESS STEEL THERMOS $29.95
For the Workman — 30 oz. size, with plastic drinking cup, all stainless steel liner and case, vacuum insulated

PROCTOR "CITATION" BLENDER
Solid State 7 Speed with eight push buttons.
Whipping — Blending — Chopping — Grinding
48 oz. glass jar, steel removable blades.
Regular $38.95 SPECIAL $32.98

G.E. LADIES HAIR DRYER $35.88
Fast, 1000 watt, 3 heat selection, hood and tilted air column adjustable for comfort.

SINGING TEA KETTLE $6.89
Westbend colorful 2½ qt. kettle, porcelain on aluminum, trigger operated spout.

5 FT. WOOD TOBOGGAN $13.49
Fine hardwood, plain varnished.

WALL BAROMETER $24.95
And Humidity Guide - mounted on handsome walnut board

ELECTRIC ALARM CLOCK $9.98
Super Glo, with big, bold luminous numbers

MARSHALL-WELLS
BEAIRSTO BROS.
PHONE 384-3741 SEDGEWICK

Sedgewick and District News

SEDGEWICK—Mr and Mrs. D. MacKinnon and daughters were guests of Mr and Mrs. Gerry Miller and family on the weekend. The children really enjoyed the Santa Claus Breakfast which they attended there.

Mr H.L. Beairsto was accompanied by Mr. Art McCracken on a weekend trip to Calgary at the end of November. Mrs Beairsto, who had spent a week visiting with her daughters and their families there, returned with them.

A large crowd thoroughly enjoyed the Prelude to Christmas held by Bethania Lutheran at the Anglican Church on Sunday evening Wonderful to see so much talent from several different denominations. The offering for the Gwynne Children's Home amounted to over $340.00

Mrs. Mary Simons, Mrs. Vivian Sparrow, Mrs. Margaret Kobsar and Mrs. Ardith Gould were in Provost curling over the weekend. Mary didn't tell us what they did so I didn't even ask.

Mr. Pat Leeb was to Edmonton on a business trip last week.

Mr and Mrs Jim Walsh drove to Heisler bright and early last Thursday morning. Jim stayed to babysit at the Grant Blaesers, while Betty and daughter Beth (Mrs. G. Blaeser) drove to Edmonton for a days shopping Found a way to get right to Southgate Mall and only meet up with one set of traffic lights

Mrs. Tiny Medisky and Mrs Georgina Brandingen and children were Camrose visitors on Monday of last week. Then Mr. and Mrs. Brandingen spent Wednesday and Thursday in Edmonton. On Friday all the John Brandingen family were at [illegible] the Old Timers Hockey game No wonder it's hard to catch that Georgina at home.

Mr. and Mrs. Bob Muirhead spent Sunday in Edmonton.

Mr Norman Rose went to Edmonton on business on Tuesday.

See Mr. and Mrs. Gordon Muirhead and son are home at the farm.

Mr and Mrs Ernest Koehli were in Edmonton on Monday where they visited Mrs. Merlin McBride, who is coming along fine in the University Hospital after surgery. Get well soon, Phyllis.

The sympathy of the community is expressed to the McBride family in the tragic death of Mr. and Mrs. Clive McBride in a car-train accident. Clive and Ethel were a well loved couple and will be sorely missed Many folk from here were part of the very large crowd at the funeral at the Kinsella Hall on Saturday.

Mr and Mrs. Norm Rose and family spent the weekend with relatives at Drayton Valley.

Mr. and Mrs. S. Bogus of Calmar visited the John Brandingens last Friday

Mr. H.L. Beairsto and Mr. Art McCracken were at the International Airport in Edmonton on Sunday to meet Mr. Colvin Beairsto on his return from Vancouver.

The U.C.W. put on a delicious roast beef supper on Tuesday night, which was well attended.

Mrs. Clara Johnsgaard is home after a holiday in Edmonton.

Think a large percentage of Sedgewick folk were in Camrose last Monday. They seemed to pop up all over the place.

Seen home on the weekend — Maureen Choram, Jerry Patten Hal Sparrow, Glen Poyser and David Galletly.

Mr. and Mrs. Art Eastly are in Edmonton where Mrs. Eastly entered hospital for surgery. We hope your stay is a short one, Helen

The Norman MacPhersons have purchased the former Bud Horinek house.

Flagstaff Lodge News

Thor Espe and Halver Gronseth of Fort St. John, B.C. and Betty Bakken, Howard Ness and Elmer Thorsen of Lougheed visited Mr and Mrs Tom Lien

C P. Zimmell of Edmonton, H.J. O Brien and Percy Stott of Killam visited Mr. John Zimmell.

Harry and Mazie Munro, Olive Galletly of Killam and Doug Munro and Susan of Strome visited Mrs. M Clark, also Barbara Avent of Camrose visited

Mr and Mrs Gordon Stromquist of Amisk visited Mr. Hugh Murdock

Frank and Fay Tipler of Edgerton visited her dad, Mr. Vic McDevitt

Mr. C.A. Dupre visited Mr. Herb Freeman and took him out

Mrs Nora Bergseth and Mr and Mrs Chris Moen visited their many friends in the lodge on Thursday.

Mr and Mrs Vernon Storbakken of Lougheed took their parents Mr and Mrs I Storbakken home for a big moose steak dinner on Sunday

Valda Storbakken and Ella Clouston went to the Trinity Church to the Smorgasbord.

Mrs. E. Clouston had dinner at the Tom Cloustons of Lougheed on Sunday.

Gwenda and Garland Poyser took her grandma, Mrs. Lillian Skoberg for dinner at the Mervin Skobergs of Lougheed on Sunday.

Mrs Belle Cramton visited her mother, Mrs. May Somers on Sunday

Arnold Marlow and Helen Sutherland of Lougheed visited the Klinger brothers

Kenneth Sather of Lougheed and Inez Sather visited Mrs. [illegible]

Howard Vickerman of Calgary visited Mr Leo Tennis.

Her niece Sadie Paterson took Mrs. Gladys Miller home for dinner

Bernard McMahon and Dennis of Killam visited Mr Wellington McMahon

Mrs. Barty and Mrs Weber visited many friends in the lodge

Vera Swanson and Mrs Vivian Sparrow Perry and Greg visited Mrs Eva Aitcheson

Mrs. Rosa Frewing spent a few days at Howard Popes at Killam

Get well wishes to Mrs Mildred Redman in Calgary, Mr Lyle Nicol and Mr. George Jameson in the Killam Hospital

Welcome home to Mr. Vic McDevitt from the University Hospital in Edmonton

Mr and Mrs Jas Jack and and Mrs Hilda Roggoveen visited Mr. and Mrs Wm Cookson.

Many thanks to the Good Deed Club for their generous donation and the A C W of Sedgewick for the oranges

Mrs. Pat Erickson took grandmother Galletly and Mrs Danielson and Mr. and Mrs Lindballe took Mrs Skoberg and Mrs. Fisher to the program in the Anglican Church on Sunday evening.

Evelyn McGowan called in to see Jennie McConnell Wednesday evening and she was out for the weekend at the George Anderson home. She took them out for supper on Sunday.

Mrs Mary Etty has returned after spending another weekend at the George Etty home at [illegible]

Miss Diane Keichinger of Alliance and Terry White of Sherwood Park have visited Mrs Etty since she returned home

New Rates
CERTIFICATES

1 year	10%
2 to 4 yrs.	10¼%
5 years	10½%

NORTH WEST TRUST CO.
John Brandingen
Agent
Phone 384-3789 Sedgewick

Hardisty Happenings

HARDISTY — Maryon Drager was hostess to the Bridge Club on Tuesday, November 26th, in the evening. With three tables playing, top honors went to Linda Miller.

On December 3rd, Kay Stuart entertained the club, with the high score won by Marie Mitchell.

On Monday, December 2, the Legion Auxiliary met in the Hut for their regular meeting. Very satisfactory reports were given on the Poppy Collection as well as the ticket sales on the voucher won by Elsie Dewald It was arranged to hold a joint executive meeting with the men's branch to plan a Christmas social.

Election of officers was held with Past President Barbara Matthews in the chair The following were elected
Pres Madam Linda Drever
Sec Madam Dorothy Krosser
Treas Madam Florence Van [illegible]
1st Vice-Pres Madam Marie Mitchell
2nd Vice-Pres Madam Pauline Gately
Executive Council: Mesdames Nettie Johnston, Dorothy Hearn and Barbara Matthews District Commander Madam Thelma Congdon is to be asked to install the new executive at the January meeting if possible

SEDGEWICK Land and Insurance
- Real Estate
- Insurance
- Treasury Branch Agent
- Associated with Cormie & Kennedy, Barristers and Solicitors
- Fishing & Hunting Licenses

RAY POTTAGE, Prop.

COMING SHOWS
Sedgewick Community Hall
NOTE: NO SHOWS FRIDAY, DEC. 13th
THURSDAY, DEC. 12th at 7:00 p.m.
MGM Studios present
"CHRISTMAS CAROL"
Starring Reginald Owen A Family Picture
THURSDAY, DEC. 12th at 9:00 p.m.
"WINNING"
Starring Peter Newman and Joanne Woodward
Action Car Racing Adult Color Picture in Cinemascope

EXTENDED Christmas SHOPPING HOURS For SEDGEWICK
OPEN FRIDAYS 'TILL 9 p.m. (as usual)
OPEN MONDAYS, DEC. 16 & DEC. 23,
Closing at 6 p.m., Tuesday, Dec. 24th

SEDGEWICK CO-OP SPECIALS
DECEMBER 12, 13 and 14, 1974

LIBBY'S SWEET or UNSWEETENED ORANGE JUICE	48 oz. 61c
LIBBY'S FANCY TOMATO JUICE	48 oz. 65c
GREEN GIANT — 14 ounce FANCY PEAS	3 for 99c
PANTRY SHELF — 4½ ounce tin COCKTAIL SHRIMP	tin 67c
PANTRY SHELF — 4½ ounce tin SMALL SHRIMP	tin 71c
PANTRY SHELF — 4½ ounce tin MEDIUM SHRIMP	85c
BURNS — 1½ lb. tin MIDGET HAMS	each $2.59
ROY-ALL — 12 ounce tin LUNCHEON MEAT	each 61c
HEINZ — 32 ounce jar TOMATO KETCHUP	each 95c
OCEAN SPRAY WHOLE or JELLY — 14 ounce CRANBERRY SAUCE	45c
KRAFT — 7¼ ounce packages MACARONI DINNERS	4/95c
KRAFT — White & Fruit — 10 ounce MIN MARSHMALLOWS	2/79c
JELLO — 3 ounce packages JELLY POWDERS	4/95c
SQUEEZE-A-SNACK	8 oz. 55c
KRAFT — 16 ounce jar CHEESE WHIZ	each $1.09

JOHNSON'S SEVEN SEAS MIXED NUTS	13 oz. tin $1.05
JOHNSON'S CELLO MIXED NUTS	1½ lbs. $1.95
LOWNEY'S MARASCHINO — 28 ounce CHERRY CHOCOLATES	$2.19
TUFFY'S — 7 ounce package NUTS and BOLTS	2 pkgs. $1.00

CO-OP 14 OUNCE AIR FRESHENER	69c
WHITE SWAN — Package of 2 rolls PRINTED TOWELS	pkg. 89c
WHITE SWAN — Package of 4 rolls BATHROOM TISSUE	pkg. 85c
WHITE SWAN — 200's FACIAL TISSUE	2 for $1.00
DOW — 12" by 100 ft. SARAN WRAP	each 79c
SUNLIGHT — 80 ounce DETERGENT POWDER	$1.99
CO-OP POWDER — 80 ounce DETERGENT	$1.55
SUNLIGHT — 32 ounce LIQUID DETERGENT	85c
SUNLIGHT — 50 ounce Dishwasher Detergent	$1.35

MEAT SPECIALS

BUTTER BASTED TURKEYS, 10 to 18 lbs.	lb. 89c
UTILITY GRADE TURKEYS, 10 to 18 lbs.	lb. 69c
SIDE BACON, sliced	lb. $1.39
PARTY STICKS, 1½ lb.	each $1.69
SKINLESS WIENERS	lb. 79c

DON'T FORGET TO PICK UP A B.C. TREATED CHRISTMAS TREE
While we have a good selection

Extra Days for Your Shopping Convenience:
Open Monday Dec. 16 till 6:00 p.m.
Open Monday, Dec. 23, till 6:00 p.m.
WATCH FOR OUR FLYERS IN THE MAIL

YOUR SEDGEWICK CO-OP
SERVICE CENTRE
Phone 384-3877
CLOSED MONDAY

PETRO MAINTENANCE
Complete Electrical Service
Brian Beairsto, Prop.
Sedgewick
PHONE 384-3466

BADRY'S ESSO SERVICE and CAR WASH
"On Highway 13"
To Serve You Better
PHONE 384-3683

MAC'S CAFE
Hamburgers and Full Course Meals
Leona McLennan
Take-Out Service till 11 30 p.m
PHONE 384-3558

ERNEST KOEHLI
for
CO-OP INSURANCE
PHONE 384-3723

THE TOWN OF SEDGEWICK
Welcomes all the Kids to Santa Claus Saturday

POYSER'S FARM EQUIP.
White Sales & Service
Shell Bulk Sales
Phone 384-3884 or 384-3872

SEDGEWICK CO-OP
Where Service & Quality Go Hand in Hand
HERB GASCOYNE, Manager
PHONE 384-3765

ALEX BEFUS
Your Friendly Watkin Dealer
Phone 384-3526, Sedgewick

HOWEIHE BEAUTY and BARBER SHOP
Perms, Sets, Styling, etc.
Werner Howeihe, Prop.
PHONE 384-3889

C. C. I. L.
"Your Farm Machine Co."
Don McKinnon, Mgr.
Phone 384-3724

MacPHERSON'S GARAGE
Shell Oil Products
"Right on Main Street"
Cal MacPherson, Prop.
Phone 384-3559

TED'S TRUCKING
GENERAL HAULING
CORRAL CLEANING
Phone 384-3571

BADRY'S ESSO RESTAURANT
A GOOD PLACE TO EAT
Phone 384-3786 Sedgewick

PIONEER HOTEL
"Where good friends meet"
Oliver and Edith Seal

SEDGEWICK LAND And INSURANCE
"Treasury Branch"
Real Estate & Insurance
Ray Pottage

CALGARY POWER
"Power When You Need It"
Holiday Greetings

LORNE'S PHARMACY
Drugs, Cosmetics, School Supplies, Stationery
Lorne French, Prop.
PHONE 384-3528

Sedgewick
KINSMEN CLUB
Sedgewick, Alberta
PHONE 384-3741

SANTA IS COMING to Sedgewick

SATURDAY DECEMBER 14th

at 2:00 p.m. sharp in the Community Hall for the Children of Sedgewick and Surrounding District

COME ALONG AND BRING THE KIDS!!

Free Show & Treats

FOR ALL THE KIDDIES

Sedgewick Business Firms and Organizations Extend A Cordial WELCOME to Come and Do Your

CHRISTMAS SHOPPING EARLY

These Sedgewick firms invite all to Sedgewick on Saturday, December 14th to enjoy a visit from Santa, a Free Show, Treats, and do your shopping.

OPEN LATE 'TIL CHRISTMAS

LATE SHOPPING UNTIL 9:00 p.m. EVERY FRIDAY
ALL DAY SHOPPING on MONDAY, DECEMBER 16
ALL DAY SHOPPING on MONDAY, DECEMBER 23

Royal Canadian Legion
Branch No. 55
Sedgewick, Alberta

BANK OF MONTREAL
"Where we want you to get your money's worth"
Lawrence Bauer, Manager

MEDICO MOTEL and Confectionery
Ken and Gladys Caruth, Props.
Phone 384-3913 Sedgewick

GRETCHEN'S HOUSE OF BEAUTY
Professional Care Is Best for Your Hair
Phone 384-3896

SEDGEWICK RADIATOR TIRE & BATTERY
"All Work Guaranteed"
Norm Culbert, Prop.
PHONE 384-3667

SEDGEWICK TRAILER COURT And COIN WASH
E. M. Beairsto, Prop.

Sedgewick & District CHAMBER OF COMMERCE
"It Pays To Belong"

GEORGE'S ELECTRIC
Wiring and Repairs
Sedgewick, Alberta
PHONE 384-3845

NORM ROSE
"Your Imperial Oil Agent"
Fuel Oil Service
We Deliver
PHONE 384-3863

CO-OP LUMBER and BUILDING SUPPLIES
"Your Lumber Outlet"
PHONE 384-3877

SEDGEWICK MEAT and LOCKERS Limited
Fresh and Cured Meats
H. W. Smith, Prop.
PHONE 384-3631

HANSEN'S MEN'S WEAR
Bob Hansen, Prop.
"Where It Pays To Shop For All Your Clothing"
[illegible]

COMMUNITY PRESS
Serving the County of Flagstaff
With Quality Printing

DOUGLAS PLUMBING AND HEATING
H. L. (Pat) Douglas
[illegible]

SEDGEWICK SNACK BAR & BANQUET ROOM
Ray and Ruby Rawcliffe
PHONE 384-3566

SEDGEWICK BAKERY & COFFEE SHOP
Mr. and Mrs. F. Howeihe
PHONE [illegible]

BEAIRSTO BROS. LTD.
"Your Big Dept. Store"
Home of Family Values

The RED X Means TIME TO RENEW ☐

Community Press

SERVING THE COMMUNITIES OF DAYSLAND—STROME—KILLAM—SEDGEWICK—LOUGHEED—HARDISTY—ALLIANCE—GALAHAD—FORESTBURG

Single copies — 15c | SEDGEWICK, ALBERTA THURSDAY, DEC. 19th, 1974 | VOLUME 66 — No. 21

THE WEATHER
by R. W. C. D.

	Max.	Min.	Prec.
December 10	33	0	
December 11	27	7	
December 12	30	2	
December 13	30	7	
December 14	25	18	
December 15	36	13	
December 16	37	8	trace

PROPOSED LOUGHEED ARENA NOT FAVORABLE

The final figures resulting from a poll taken re the proposed new Lougheed Arena are as follows

No. of Households polled	144
Those in favor of going ahead with the construction of an arena as planned by the committee	38
In favor of doing something less than that	80
In favor of doing nothing	16
Uncommitted	7
Undecided	3

Summary 26.4% were in favor of going ahead with the arena as planned by the arena committee

It has been suggested that the results of the poll were not realistic because every household was not polled. There are by my count, 187 families in the Lougheed recreational area. Given the benefit of doubt on that figure and using 190 as the total number of families 46 were not polled. Assume that all of those 46 would have answered in favor of the arena and only 44.2% in favor of going ahead with the construction of an arena as planned by the arena committee

The results of this poll were presented to the committee on Saturday, Dec. 14th, 1974. After hearing the results, their decision was to proceed as planned although the majority of the citizens are not in agreement

— Respectfully submitted by Verona Cookson, on behalf of the citizens who worked on the poll

★

ART KARY AGAIN HEADS EAST COUNTRY SOCREDS

The Annual meeting of Sedgewick Coronation Constituency of the Social Credit Party was held November 22, 1974, at the Legion Hall in Coronation.

The new slate of officers for the coming years are:

President: Art Kary
1st Vice: Ken Anderson
2nd Vice: Les Thulien
3rd Vice: Eber Wake
4th Vice: Les Isamenn

Reports were given by Hilda Adolf, President of the Social Credit Women's Auxiliary; Art Kary, Constituency President; Jean Sorenson; Ralph Sorenson, M.L.A.

The guest speaker was Mr. Werner Schmidt, leader of the Social Credit Party in Alberta.

— Staff Photo

A tall dark fell down and broke to the ground

The moving of an elevator was causing quite a bit of excitement in Sedgewick about 12.00 Wednesday noon. But it was quiet by comparison to the sight of seeing a huge elevator tip off the truck into the field

As the Federal elevator No. 2 moved off its foundations near the railway, interested onlookers marvelled as the trucks smoothly moved the structure down the road east, heading to the Ron Bergseth farm north of Lougheed. At the first curve one of the hydraulic levellers failed to work, toppling the heavy load.

Three trucks were being used in the move, plus the trucks of Calgary Power and A.G.T. who were on hand to cut lines en-route.

Mr. Ron Bergseth had purchased the elevator for use on his farm, but by the look of it now, scrap lumber is going to be its main use. According to reports, this is the first elevator this moving firm has had topple, as they specialize in this type of moving.

HARDISTY ATHLETES DO WELL IN CITY TRACK MEET

Several members of the Hardisty Track Club attended the first indoor meet of the season last Saturday at the Kinsmen Field House in Edmonton. Personal best performances were recorded by Brent Neufeld; 5.87 m in long jump. Richard Cooper, 1.30.1 sec for 600 m.; by Jackie Coates: 7.2 sec in 50 m.; 4 ft., 6 in. in high jump and 46.5 sec in 300 m. and by Peter Gray 6.4 sec in the 50 m.

Results 50 meters —
Jackie Coates 7.2 sec
Richard Cooper 7.2 sec
Steve Mazure 6.8 sec
Brent Neufeld 6.6 sec
Peter Gray 6.4 sec

Long Jump —
Jackie Coates 4.43 m.
Steve Mazure 5.34 m.
Brent Neufeld 5.87 m
Peter Gray 6.22 m.

Shot — Richard Cooper 10.00 m.
Peter Gray 13.06 m.

Tri Jump - B. Neufeld 11.63 m

Legislative report

The provincial government has announced a program worth almost $400 million to offset the effects of the federal government budget on the oil industry

The program, which effectively reduces royalties, writes off the extra money Alberta would get from the budget and offers rebates of $1 million to each oil company is the first step in a two-part provincial response to the budget

Premier Peter Lougheed said the government will now turn its attention to taking "all action available to a provincial government" to obtain higher oil prices

Canadian prices are currently frozen at $6.50 a barrel, almost $3 below the world price, following the pricing agreement reached last March. Because of the budget Mr Lougheed says Alberta no longer feels bound by the agreement but will continue selling oil at $6.50 until the end of winter

Having now made significant revisions and modifications for the industry in this province the Alberta government now intends to turn its attention to taking all action available to a provincial government to overcome the continued flow of Alberta's critical and declining reserves of conventional crude oil at below fair value Mr Lougheed said

The major surprise of the contingency plan for the industry was a move that will effectively reduce royalties to 36 per cent from 40 per cent, a measure that will cost about $150 million

The government has changed the "select price" for royalties from $4.11 a barrel to $4.71. Oil companies pay royalties averaging 22 per cent below the select price and 65 per cent above the select price, so the change gives them almost $.25 more money from each barrel of oil.

The province will also rebate to companies $130 million this year which will come to the Alberta treasury because of the new tax rules adopted by Ottawa

The effects of the federal tax for smaller companies will be offset by grants of up to $1 million as royalty credits. Companies will file statements on how much the federal tax changes cost them (by forcing them to pay taxes on royalties paid to the province) and will then receive credits to a maximum of $1 million

The move will completely offset the budget's effects for all but the 30 largest royalty payers in the province, including most of the smaller companies currently doing exploration work. At the same time it will offer only marginal relief to the major companies who are piling up most of the profits

Mr Lougheed's statement also promised the province will lower its supplementary royalty on future price increases. He would not say what the royalty bite would be above the $6.50 price but said it would be lower than the 65 per cent the government takes on the price between $4.71 and $6.50

The province also offered natural gas producers a carrot, reducing its 65 per cent royalty rate on the price of gas over 72 cents per thousand cubic ft to 50 per cent. While the move will have little effect immediately the province estimates it will be worth $60 million in 1976 if average gas prices climb to 90 cents

LAST ISSUE FOR 1974

The Community Press will not publish during the Christmas and New Year holidays, due to the fact that both festivals fall on Wednesday, publication day.

The next issue of the Community Press will appear on Thursday, January 9th, 1975.

ALWAYS WELCOME. — Santa came to call at the Sedgewick Community Hall last Saturday, following the free show sponsored by Sedgewick merchants and organizations. Many of the children just wanted to tell Santa what to bring for Christmas, but he managed to give each one a bag of candy to keep them happy that day

HOCKEY SEASON GETS UNDERWAY

The Sedgewick Bantams opened their 1974-75 hockey season on November 28th with an exhibition game at Hardisty, with the Hardisty Club winning 12 to 2. The two goal scorers for Sedgewick were Garry Simpson and Ross Bratland, assists by D. Jack and D. Hogg

December 5th saw action again between Hardisty and Sedgewick. This game was also played at Hardisty, with the final score Hardisty 6, Sedgewick 4. Goal scorers for Sedgewick were Garry Simpson 2, Darcy Hogg 1 and Donald Jack 1. Assists were Perry Mayne, Marvin Poyser and Bill Simons with one each

The League opened in Viking on December 6th at Viking. The score in this game was Sedgewick 5, Viking 3. Goal scorers were G. Simpson, 2, P. Mayne 2, D. Simpson 1. Assists went to R. Thompson with 1

In a League game at Lougheed on Dec. 11th, Sedgewick won over Lougheed, 6 - 1. The Sedgewick scorers were: G. Simpson, C. Gascoyne, S. Tindall, C. Gabruck, M. Poyser and K. Jacobsen. Assists went to D. Jack, S. Tindall and C. Gabruck, each with one.

HARDISTY VOLUNTEENS — Sixteen girls became qualified Volunteer Hospital workers after completing a special course taught by Mrs. Cahill. The graduation of the teens was marked on November 20th. Twelve of the girls are pictured here, along with Mrs. June Crone, left, and Mrs. Cahill, second from right. They are (not in order) Liz Salamon, Sharon Harrison, Karen Kells, Diane Kells, Joanne Rawcliffe, Debbie Wildeman, Sharon Long, Kim Benfield, Leanne Manning, Marilyn Manning, Colleen Anholt, Marie Steadman. Those not present Chris Whitehead, Elaine Asseltine, Christine Coates, Brenda Carson.

— Photo courtesy Hardisty Hospital Aux

HARDISTY HOSPITAL

At the regular meeting of the Hardisty Hospital Auxiliary on December 11th, eight members were in attendance.

The meeting was relatively short and included a report on the Volunteen Graduation held November 20th. Sixteen girls graduated, all having completed the course, ably instructed by Doodie Cahill, and the exam very successfully. The girls are now offering an effective and highly appreciated service

The Auxiliary was pleased to learn that due to the brief presented to Premier Lougheed on his visit to Hardisty, Mr Neil Crawford, Minister of Health and Social Development intends to visit the hospital early in the new year

The sale of tickets for the raffle of the decorated doll cake is going very well

The Auxiliary unanimously agreed to support the Hardisty and District Home and School Association in their efforts to reestablish a resident R.C.M.P. [illegible]

The next meeting will be held on January 9th, 1975. New members are always welcome and there is a reduced membership fee for those who join late in the year

HAPPY NEW YEAR

RELIGIOUS SERVICES

SUNDAY, DEC. 22nd. 1974

Church of the Nazarene
Lougheed, Alberta
Manse 386-3077
Sundays:
10 00 a.m. Learning Together
11 00 a.m. Family Devotion
7 30 p.m. Rejoicing in Evangelism
Wednesdays:
8 00 p.m. Prayer and Bible Communications
Renny Tombean, Pastor

Killam Pentecostal Tabernacle
Sunday School 10 00 a.m.
Morning Worship 11 00 a.m
Evening Service 7 30 p.m
Tues Prayer and Bible Study at 8 00 p.m
Fri Young Peoples, 8 00 p.m
Pastor Gus E. Rankel, 385-3347

Seventh-day Adventist Church at Merna
Pastor Glynn Davies
Phone 742 3650
Sabbath School 10 00 a.m
Worship Service 11:15 a.m.
You Are Welcome

Killam Baptist Church
Bert Nieuwenhuis, Pastor
Manse Phone 385-3618
Sunday School 10 00 a.m
Morning Worship 11:00 a.m.
Bible study and prayer service on Wednesday at 8:00 p.m.
Fridays G.M.G. at 7:00 p.m. and Young People's at 7:30
W.M.S. 8:00 p.m. last Thursday of the month

Presbyterian Church
Killam—Galahad Charge
Sunday Services —
Galahad — 9:30 a.m.
Sunday School 10:30 a.m.
Killam — 11:10 a.m.
Special Christmas Services:
Galahad, Dec. 22nd, 7:00 p.m.
Killam, Dec. 22nd, 11:00 a.m.
Killam Community Christmas Candlelight Service, Dec. 23rd, 7:30 p.m. at Elks' Hall.
Community Church School Thursdays at 4:00 p.m.
Junior Choir Fridays, 4:00 p.m
Sr. Choir Thursday, 7:30 p.m.
Minister: Rev. Larry Lin, M.A.

Sedgewick Lutheran Parish
Bethania Lutheran
Family Worship 9:30 a.m.
Trinity Lutheran
Family Worship 11:00 a.m
Guest Speaker at both services Pastor H Kapeikis
Sharon Lutheran
Sunday School Christmas Program at 7 30 p.m.
Christmas Day, Dec. 25th:
Festival of Christmas Worship
Bethania 11 30 a.m
Trinity 10 15 a.m
Sharon 9 00 a.m
Worship with your family
P. S. Olson, Pastor

St. Edmund's Mission Anglican Church
Sunday, Dec. 22 at Sedgewick:
11:00 a.m Christmas Service and Holy Communion
Rev B Osborne in charge

United Church of Canada
Strome-Killam Pastoral Charge
Minister: H. Allan Richards
Times of Services
Killam 9 30 a.m.
Strome 11 00 a.m

United Church of Canada
Sedgewick Pastoral Charge
Merna 8:45 a.m.
Sedgewick 10:15 a.m.
Lougheed 11:30 a.m.
Minister: Rev. Robert Chappell

Brownies enrolled

At the regular Brownie meeting on Monday, December 2nd, eight Tweenies were enrolled in the First Killam Brownie Pack District Commissioner, Amy Robinson conducted the ceremony for the following girls Karen Grant, Christine Grant, Terry Pederson, Jackie Olafson Teresa Felgate, Treva Rancier, Jean Stover and Coleen Hardy. During the enrollment, District Guider Felgate was presented with her District Guider's pin by Mrs. Robinson.

Three Brownies, Shauna Streberg, Judy Taralson and Rhonda Sorenson were presented with their Golden Bar awards by Brown Owl, Irene Streberg. The Brownie mothers and L.A. officers were guests at the enrollment. Following the ceremonies, the Brownies served tea and juice to those present.

Welcome new member

On December 9th, eighteen ladies were present for the regular meeting of Killam O.O.R.P. The highlight of the meeting was the initiation of Mrs. Joanne Forster as a new member.

An invitation was read from the Elks to join them for a Christmas party on Dec. 13th and plans were made to serve roast beef and buns, plus salads, etc.

Candles for Mental Health were reported on. Nearly all the candles have been sold, 108 in all Proceeds go to Mental Health Association.

Cookie trays and oranges are to be prepared and taken to the Auxiliary Hospital. Each lady is to bring two dozen cookies to make up the trays. The visit to the Auxiliary was planned for Sunday, Dec. 15th.

Gifts of records and games are to be made to Flagstaff Lodge and the Auxiliary Hospital for Christmas.

Lady Leona Moller will represent the Lodge at a January meeting re an up-coming Swim Meet in Killam.

A donation was made to the Alberta School for the Deaf.

November and December birthday gals, Jessie Fossen, Irene Kautz and Ilene Hart contributed to the birthday box. Lucky Jean Prichard won the attendance prize.

Following the close of business, a social half-hour was spent over coffee cups.

A Christmas Message

We are again caught in the rush of the holiday season. We have been preparing Christmas programs. Christmas cards have been addressed and mailed. We are busily engaged in decorating our homes for the festive season. Fruitcakes have been baked and the delicious smell of Christmas cookies and candies fills the air

We have given much time and thought to selecting Christmas presents How lovingly we chose gifts for those near and dear to us! Occasionally we found it difficult to reach a decision Aunt Mary – what could we get for her? Uncle Bill – what does he need? They have everything And Ricky – what would a ten-year old boy like? Our minds have been filled with the joys and problems of selecting Christmas gifts

Rev. Larry K. Lin

With the approach of Christmas our hearts are moved as we hear the beautiful Christmas carols. Our minds turn then from "Christmas presents" to "Christmas Presence", to the One whose "Presence" came into the world when he was born as the tiny Babe of Bethlehem "And they shall call his name Emmanuel, which being interpreted is "God with us God had a great purpose in Christ's coming "The Father sent the Son to be the Saviour of the world" (I John 4:14) It was God's present His love gift to the world "For God so loved the world that He gave His only begotten Son that whosoever believeth in Him should not perish but have everlasting life" (John 3 16) More wonderful than the gaiety of the season more inspiring than the beautiful Christmas music, more thrilling than opening Christmas presents, is the reality of His Presence within. "Christ in you, the hope of glory" (Colossians 1 27).

In the hustle and bustle of this season, may we not forget those in the world who do not know the joy and peace of His Presence The greatest gift we can give to our Lord is to make known the reality of his Presence to others

Merna Murmurs

MERNA — Marlene Simpson is home after spending a week in the Killam Hospital. Welcome home Marlene from all your friends

The Welfare Club members entertained the senior citizens in the Flagstaff Lodge last week.

Mrs. E. Eckstrand and Albert were Sunday visitors with Mr. and Mrs. Heer at Huxley.

Harriet, Clarence and Billie Anderson arrived home on Thursday morning for the holiday season. They are attending school at Walla Walla College, in [illegible]

Ken and Marcia Freadrich telephoned from Florida saying that they are having a wonderful time and are now on their Carribbean Cruise, and will be home the day after New Years.

Mr. John Baker attended the Unifarm Convention in Edmonton last week.

Mr. and Mrs. Laurie George and baby Lori were Sunday guests in the Ralph Steil home

Clifford Simpson, Carl and Albert Eckstrand and Norman McKenna went fishing three times last week at Pigeon Lake. They netted a good catch on Friday

Harvey and Wendy Anderson have taken up residence in the former Clinton Anderson home

Cathy Cameron accompanied Lyle and Ella Whitbeck to Edmonton last Friday.

Mary and Marvin Rombough and Gail spent Saturday and Sunday in Stettler with Mary's sister, Cecil and George Bres[illegible]

Ivan Storbakken spent Sunday with his sister Verna Steil while mom went to Camrose to visit her brother in St. Mary's Hos[illegible]

Herman Seidlitz of Stettler was a Sunday guest in the Eugene Burr home.

Mr. and Mrs. Ed Swainson took in the annual septic tank party in Lougheed on Friday, hosted by Jim Quast and associates.

Melba and Andy Cameron and Kathy were Sunday dinner guests in the Duncan Cameron home.

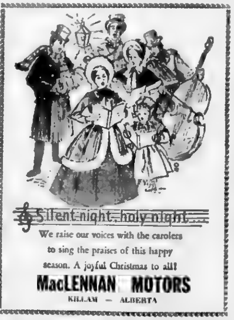

Killam Auxiliary

On Monday, November 18th, the residents of Killam Auxiliary were delighted by the visit of Ralph Sorenson, M.L.A. for Sedgewick - Coronation, Werner Schmidt, leader of the Social Credit Party in Alberta, and Ernest Durbury

Sunday, November 24: Dina Wensink's visitors were John and Bea Wensink and Alice Wydenes of Castor Mrs. Emelia Stather's visitor was Mrs. Walter Kosinski of Daysland.

Wednesday, Nov. 27th: Mr. P. Vanderwoude of Sedgewick visited Mrs. D. Wensink and Mrs. S. Bish; George Bonnett visited Harry Bonnett; Helen Laughlin of Medicine Hat visited Annie Alderdice; Ruth Davison of Killam visited Annie Bergel; Jean Watts visited Mrs Mary Jack. The Sedgewick Kindergarten visited the residents and sang a few songs for them.

On Friday, Nov. 29th, to visit Mrs. Alderdice were Alfred, Mary, James and Colleen Rus[illegible]

Thursday, Dec 5th, Mrs. Black, Mrs Curtis and Mrs. Gibb spent the afternoon at the Gibb residence Paddy Osbak of Killam was in to see Mrs. Tweedy.

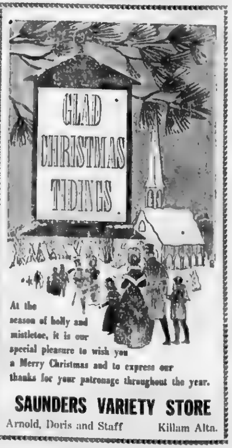

What does Christmas really mean to you?

What does Christmas really mean to you? As an individual person, is it only the glamour of being able to give or to get gifts or is it a time to be merry and go on a big drunk or is it a time to be able to really be a glutton and really make a pig of yourself, or what.

Christmas really means God's presence with mankind and when we look at it in the proper prospective in the true meaning of Christmas We see a Saviour that came from God to earth to save mankind from their sins That really is why Jesus was born on this earth, that way back in the old testament God's people turned from him for God said His eyes went through out the whole world seeking out a righteous man and he found none, no not one, they had all turned to their own way and that they were all, like sheep they have turned from God and went astray, this is why Jesus was born, that by believing in Him, we might have Life. Everlasting Life. According to John 3.16. For God so loved the world that he gave His only begotten Son that whosoever believeth in Him should have everlasting life and besides all of these things as Christians I mean those that truly are Born Again through Jesus Christ, that's why we celebrate Christmas. Christ being Born into the world and as Christians we honor the Lord on Christmas Day We recognize what a great gift of Love God gave to us but basically in my heart, Christmas is every day of the year because sharing Christ's Love with others although we pay more attention to Christmas Day as the Birthday of Christ, every day of our life we're sharing Christ and wanting Him to be Born Again in the hearts of other people also so they might share His love again with others and receive eternal Life

Rev. Gus E. Rachel
Pentecostal Tabernacle
Killam, Alberta

● **Feast Of St. Lucia**

In Sweden, the Christmas season is ushered in on December 13th, the Feast of St. Lucia. Each community chooses a lovely Lucia queen to represent the young girl martyred for her religion centuries before in ancient Rome.

The chosen Queen is feted and entertained royally. In families with daughters, throughout Sweden, the prettiest is traditionally choosen as Lucia. Her "gift" is to wait on everyone else for the day.

Killam News Items

KILLAM — Mr. and Mrs. Elmer Thibodeau have moved to Camrose where they will make their new home.

Mr. and Mrs. Clinton Anderson have taken up residence on the Thibodeau farm.

Sheila Palmer left on Saturday by plane for a 3 week European tour with the Camrose Lutheran Choir.

Congratulations to Mr and Mrs Bill Gair who are the proud parents of a baby girl born December 13th, weight of eight pounds and ten ounces Her name will be Kari Ann Proud grandparents are Mr and Mrs Jack Gair and Mrs. Margaret Gillespie

I guess Irene, Jo Ann and Dot will never make Norwegians out of their husbands On Sunday, the three enjoyed a lutefish supper at the Harts With noses held high, Bill, Maurice and Bob passed it around the table

Mr and Mrs. Elmer Jacobs motored to Pine Point, N.W.T for a six day holiday visiting Mr. and Mrs. Lindsey Jacobs.

Mr and Mrs. Vern Erickson and Mr. Dennis Busse motored to Lanigan, Saskatchewan to visit Mr. Ray Keeler Ray is 87 and wished to be remembered to the folks in Killam

Mrs John Stubbs and Mrs Bernard McMahon were weekend visitors in Edmonton

Deepest sympathy of the community goes out to Mr and Mrs Lawrence Hoffman and family, Mr. and Mrs Clarence Borgel and family and Mr and Mrs. Orville Osmo and family, in the loss of their mother, Mrs. Annie Borgel in the F.B.A. The funeral services were held on December 10th

Mr and Mrs Bill Aide's baby girl was the lucky winner of the kiddies draw at McLeods Store the day Santa visited. She won a light bright.

Happy birthday to Joe McLeod, Ralph Super A and Jens Case who all had birthdays this month

Mr and Mrs Orcar Pederson and Lana have moved from the east end of town to the west in their lovely new double-wide trailer home Mr and Mrs Joe Gramlick and family have moved into their lovely new trailer in the west end We welcome Mr and Mrs John Forster to town in their lovely new home

About forty persons enjoyed the Elks and Royal Purple Christmas party Friday evening at the Elks Hall Dancing to the music of Sparky Hoffman with his daughter Joanne at the piano, was followed by a delicious hot lunch and the fun of receiving a Christmas parcel

I wish all my readers A Merry Christmas and a Happy New Year To all who will spend Christmas in the Hospital, I wish you a better health for 1975 My thanks to all who take the time out to tell or phone me news, without your help, I cannot make an interesting news column, so in 1975 take a moment and dial 385-2286

Dot Morgan

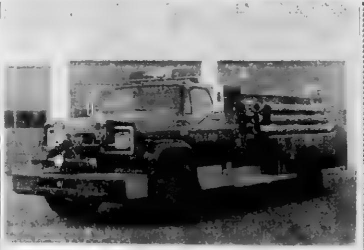

TRUCK, TRAIN or FIRE ENGINE — Sounds like many boys' Christmas want lists. Well, Santa did come, and early, for Bill Larson and his boys at the Killam Volunteer Fire Department, when they took delivery of their new fire engine

This $26,000 addition to the fire brigade is of the most modern design and will be used for rural as well as town fires. It will pump 650 gallons per minute and carries a 750 gallon reserve water tank. It can also mix water and detergent, which is an effective rural-fire fighting feature, which means using less water.

— Staff Photo

GRETNA GOODWILL CLUB PLANS FOR CHRISTMAS

On Wednesday, Dec. 4, seven members and two visitors met at the home of Verna Steil for the regular meeting of the Gretna Goodwill Club. Mary Albrecht presided.

Mary Rombough, secretary, reported that the lawn chairs for the Flagstaff Lodge were ready. Helen O'Reilly will order plaques for these chairs before they are delivered

Five pairs of slippers were made for the Galahad Hospital. Plans were made for the annual Christmas dinner party for members and families, to be held on Dec 22nd at 4:30 p.m. at the home of Arne and Etta Huse. Each member is responsible for an item of entertainment

A card was signed to be sent to Chrissie Armstrong who is in Glenrose Hospital.

The raffle prize was won by Melba Cameron and Cathy Cameron won the tea-cup prize.

The Christmas gift exchange with many interesting parcels, was enjoyed by all and a delicious lunch was served

The annual meeting will be held on Wed., January 8th at Marlene Simpson's home. Silent Sisters will bring their guess - so bring your dollar, girls!

Roll Call will be "My New Year's resolution". Each member bring a guest.

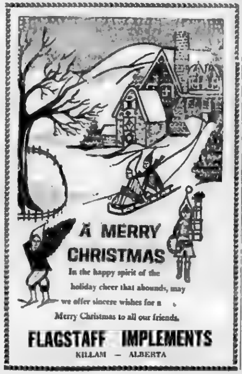

CHRISTMAS FROLIC Lougheed Community Hall — 12:01 a.m. Music by Storbakken's Orchestra Sponsored by Lougheed Community Society **THURSDAY DEC., 26th**

McGowan's Welding
Oilfield — Rig — Industrial
Portable & General Welding
● Welding Supplies
● Blacksmithing
● Ornamental Iron
PHONES Bus. 385-3086
Killam, Alberta

Two caterpillars were crawling across the grass when a butterfly flew over them. They looked up, and one nudged the other and said "You couldn't get me up in one of those thinks for a million dollars!"

It isn't the incompetent who destroy an organization. The incompetent never get in a position to destroy it. It is those who have achieved something and want to rest upon their achievements who are forever clogging things up.

CHRISTMAS CHEER

May your holiday be as cheerful and happy as a child's Christmas Eve dreams.

KILLAM SHEET METAL

What we want from Santa is more great people like you! Many, many thanks!

KILLAM ELECTRIC LTD.
KILLAM — ALBERTA

Christmas Blessings
May this holy season of Christmas, with it's message of love and peace, enrich your lives with many blessings.

FEE & SONS LTD.
Alma, Gordon and Edward Killam, Alta.

Christmas Message

Again we are in that season of the year, when almost everyone spontaneously says "Hi" to everyone they meet. Sends greetings in the form of cards everywhere, and gives presents.

The airwaves are filled with the songs of Christmas and the message of love and giving. The main streets of our towns are beautifully decorated. The stores are filled with all kinds of treasures, and we are even willing to open our purses to give Christmas cheer to those in need.

You might almost be tempted to think that the world is just overflowing with goodwill, kindness and love.

What is the meaning of this happy season, why is it that [illegible] seems to be prevalent in the towns or cities or nations of the world for this short time, called the Christmas season. What is the reason you ask? It is because God's love was shown to the world in the birth of our Lord and Saviour Jesus Christ. Jesus meaning Saviour, for He will save His people. Christ meaning The Anointed One, Messiah. The promise given many years before His birth came true. God promised that He would send Immanuel the God with us. FOR God so loved the world, that He gave His only begotten Son to us. The greatest Love ever shown and greatest Gift ever given. The birth of Jesus Christ reminds us, that God cares about us, everyone of us, no matter what our condition or need. God sent His Son to be our Saviour. That is the meaning of this happy season.

Are you celebrating this season in the knowledge that This Child was born for you?

Rev. Bert [illegible]
Baptist Church
Killam, Alberta

Plant Of Peace Is Mistletoe

The hanging of mistletoe at Christmas is an English custom which goes back to the Druid beliefs. This plant was thought to bring good luck, and was so sacred that if enemies met beneath the mistletoe in the forest, they would lay down their arms, exchange greetings, and keep a truce until the next day.

From this custom grew the practice of hanging the "plant of peace" over a doorway at Christmas as a symbol of good will to all comers. A kiss under the mistletoe was a declaration of love and a promise of marriage, and an engagement announced in this way was thought to bring happiness, good fortune and long life to lovers.

Enough ribbon to circle the earth at the equator 100 times will decorate the nation's holiday gifts this year. Americans spend $20 million annually on ribbons and bows.

More than four billion yards of ribbon will brighten packages this season. A leading producer of ribbon and bows says the industry has more than doubled over the last decade, and is by far the greatest part of the business connected with Christmas.

New synthetics permit a greater variety of colors and patterns. From red, green, silver or gold, the color range has extended to such off-beat shades as fuchsia, olive and lime.

Ribbon and bow designs have kept pace with the latest fashion crazes. Bows once created elaborately by hand, now roll across the assembly line at tremendous speed. This year an estimated billion bows will be sold.

Christmas Breads Are Traditional

Christmas isn't Christmas without coffee cakes and sweet breads. If you are a little shy on baking skill or time, use a variety of wonderful mixes that can be found in your super-market as the base for your gift from the oven. Just a few [illegible]enious touches can turn them into creations anyone would be proud to present for the holidays.

Try this suggestion for making a festive pecan date ring: Start with a package of date-nut bread. Melt a half cup of butter in a saucepan and stir in a half cup of firmly packed brown sugar. Add to this one-half teaspoon of vanilla. Now sprinkle one half cup of slivered almonds or pecans into a greased seven cup ring mold. Pour brown sugar syrup over the nuts.

Now make up a package of date bread mix according to directions. Spoon this over the pecan mixtures and bake in a moderate oven at 350 degrees for about forty minutes. This delicious nut ring can be served hot or cold. Try wrapping it in your prettiest wrapping paper or place it in a round tin. It will make a welcome gift to a friend or neighbor.

This Is Christmas!

Light the candles on your tree of hope, for this is Christmas! Let your heart refresh and take joy and gladness, for this is Ch[illegible]

Listen to the melody in all creation; it is there for those who will hear. Forget the trials of the hour. He who has learned the secret of trust will have no fear, for he can make this day of days one of gladness and praise-giving. For this is Christmas!

USE THE CLASSIFIED ADS

Steering committee formed at meeting

In attendance for the first meeting of the Flagstaff Branch Association for Children with Learning Disabilities were Mr. and Mrs. Bob Reid of Edmonton. Mr. Reid is President of the Alberta A.C.L.D. and Past President of the Edmonton group. Mrs. Reid is Executive Secretary of the Alberta and Edmonton A.C.L.D.'s.

About forty interested parents and teachers were present as Mrs. Reid explained what Learning Disabilities are and the emotional overlay that results from continued failure. She also explained the things to look for in pre-school children that may indicate possible learning difficulties in school.

The Edmonton Association was formed out of concern for these children and although there is more help available now, parents must still take a major role in helping their children. If we are concerned and I'm sure we are, with possibly over four hundred children under-achieving in school because of learning or emotional disabilities within our County, we must make a commitment and become involved.

Mr. Cleveland, Superintendent of Schools in the County of Flagstaff explained what programs are available at present to help these children. Plans for the future include intergration of special education classes into the regular classroom. Parental approval is mandatory before special programs can be [illegible]

A steering committee of Mrs. Bible of Killam, Mrs. G. Lien of Lougheed, Mrs. O. Misner, Galahad, Mrs. L. Hebert, Mrs. S Woodward and Mrs. M. Booth of Sedgewick was set up to plan future meetings. It is hoped in this way to encourage communication among children, parents and teachers, also to help parents realize that there are many others who have similar problems and what we can do as concerned parents.

A meeting is planned for January, with a program of films and panel discussion focusing on reading problems. For further information, please contact any of the steering committee.

MISS CENTRAL HIGH — Christine Coates, sponsored by the Football Club, was crowned "Miss Central High" at the school's Christmas dance held Friday, Dec. 13th at Sedgewick Community Hall. Runner-up was Shelly Metz, sponsored by the Cheerleaders. The three other girls in the contest were Lynn Child as Miss Executive, Rosa Wiart as Miss Chorus and Connie Sprecher as Miss Yearbook.

Killam Feed and Farm Supply

OBITUARY

Adelaide Caroline Lawson

Adelaide Caroline Lawson passed away on December 10th at Bethany Auxiliary Hospital after a lengthy illness. She was born in Genoa, Nebraska on April 3rd, 1889. She married Amos Lawson on March 2nd, 1911 and they moved to the Arnold District in 1914. She lived there until 1966 when she entered the Bethany Hospital.

She leaves to mourn her loss three sons, Allen of Calgary, Donald of Kelowna, Daniel of Hardisty; 3 grandchildren and 5 great-grandchildren; 1 brother, James Fleming of Minneapolis, Minnesota. She was predeceased by her husband in 1938.

Services were held in the United Church with Rev. Jackson officiating interment in the High Mound Cemetery. Pall bearers were Ken Alderdice, Ing Johnsrud, Carl Campbell, Gene Elm, Erme Renshaw and Everett Go[illegible]

Mrs. Lawson was mother to many families and young people. One time she was looking after 4 motherless children.

She was always ready to share her large garden with those less fortunate and will be very kindly remembered in the hearts of many.

CAMROSE and KILLAM AUCTION MARTS
WOULD LIKE TO OFFER A "SPECIAL THANKS" TO ALL 1974 BUYERS AND CONTRIBUTORS

May you have a VERY MERRY CHRISTMAS and a Happy and Prosperous New Year in 1975

KILLAM & CAMROSE STAFF
Otto, Dennis and Gerry Streberg

Winter SPECIALS at KILLAM TIRE & RUBBER
"The Men Who Know Tires"

825 x 15 Narrow White WINTER GRIPS, 4 PLY **$25.95**

G78 x 14, Black WINTER GRIPS, 4 PLY **$30.00**

Complete Stock of Radial Grips — AT REDUCED PRICES

KILLAM TIRE & RUBBER
Reuben Link and Staff

NEW YEARS EVE DANCE Dancing from 9:30 - 12:30 p.m. Music by Storbakken's Orchestra Sponsored by Lougheed Community Society **LOUGHEED**

PARTY LINE

● **CAROL FESTIVAL**
Annual Carol Festival at the Sedgewick Community Hall on Sunday, Dec. 22nd at 7:30 p.m. Silver Collection. Sponsored by the Kinette Club.

● **NEW YEARS FROLIC**
Spend New Years Eve at the Lougheed Community Hall and enjoy the music of Storbakkens orchestra. Dancing 9:30 - 12:30.

● **BOXING DAY DANCES**
At Lougheed, a Boxing Day dance will start at 12:01 with music by Storbakkens.
At Kinsella, the Silver Bells will play for a dance in Kinsella Hall starting at 9:00 p.m.

● **HOLIDAY ROLL-OFFS**
Bowling Roll-offs for the holiday season commence at the Sedgewick Rec Centre on Fri., Dec. 20th. Why not enter?

● **HOCKEY TOURNAMENT**
Killam's Annual New Year's Hockey Tournament goes again this year, with games at 1:00, 4:00 and 7:30 p.m. — That's on New Years Day! Four teams

AGT

OBITUARY

Frederick James McGowan

Frederick James McGowan was born on March 20th, 1888 at Midhurst, County of Simcoe Township of Vespra north of Barrie, Ontario.

His parents, Robert and Anne McGowan, three brothers, one sister and two sons have predeceased Fred.

Fred filed on a homestead in 1905 and moved to Alberta in 1906, settling six miles south of Killam. From there he moved to a farm one half mile north of Killam.

After farming for 60 years, Fred retired to town and then to Edmonton.

Fred passed away December 9th, 1974 in the Norwood Auxiliary Hospital in Edmonton.

Surviving are his wife Clara; three sons: Robert of Killam, James of Calgary, William of Thorsby; 4 daughters: Mariam of Edmonton, Alda of Kelowna, Barbara and Elsie of Edmonton; 21 grandchildren and 36 great-grandchildren.

Honorary pallbearers were Joseph Grant, Ross York, William Cotton and Clifford Larson.

Active pallbearers were Robert, Frank, Bernard and Gary McGowan, Keith P[illegible]mper and Kenneth Bruce.

Alliance girl wed at Sedgewick

A pretty fall wedding took place in Sedgewick United Church on October 12th 1974, at 4:00 p.m., when Miss Donna Marie Meckler of Alliance became the bride of Mr. Hal Thomas Sparrow of Sedgewick.

The bride is the daughter of Mr. and Mrs. Robert Meckler of Alliance, and the groom is the son of Mr. and Mrs. Tom Sparrow of Sedgewick.

Baskets of orange roses and daisies decorated the church for the double-ring ceremony, performed by Rev. R. Chappell. The wedding music was supplied by organist Miss Wendy Roddis.

Given in marriage by her father, the bride chose a floor length gown of white polyester nylon featuring a high neckline, empire waist, long puffed sleeves and a lace trimmed flounce on the skirt. A headdress of little white bells held a long trailing nylon veil which was edged with lace daisies. She carried a bouquet of orange roses.

Miss Debbie Meckler was her sister's maid of honour, and Miss Brenda McDermott, friend of the bride, of Edmonton, was bridesmaid. Their dresses were white with little orange flowers, floor length, featuring a ruffle at the bottom, short puffy sleeves, and an orange ribbon at the empire waistline forming a bow in the back. They wore white gloves and carried white and orange daisies to match the flowers in their hair.

The best men were Mr. Dick Sparrow of Edmonton and Mr. Jerry Patten of Sedgewick.

Ushering the guests were Mr. Gary Barclay and Mr. Bill Simons, cousins of the groom of Sedgewick.

For her daughter's wedding, Mrs. Meckler chose an orange full length gown, white gloves and corsage of white mums.

Mrs. Sparrow chose a long, pale blue floral polyester gown with matching jacket and pink carnations en corsage.

Following the wedding, a reception for 100 guests was held in the church basement. The wedding cake, decorated in orange and white, was cut by Donna and Hal, who then passed it around to their guests.

Mr. Ed Meckler, uncle of the bride acted as master of ceremonies. Mr. Emery Trann proposed a toast to the bride, to which the groom ably responded. Mr. Dick Sparrow, the best man, proposed a toast to the bridesmaids.

Following the reception, everyone moved to the Sedgewick Community Hall for a closed wedding dance.

For a honeymoon to Fairmont Hot Springs, B.C., the bride changed to a brown pantsuit with matching shoes and purse. On their return, the newlyweds have taken up residence in Sedgewick.

Guests at the wedding were from Edmonton, Camrose, Red Deer, Rocky Mountain House, Provost, Alliance, Prince George, B.C., Vancouver B.C., Grande Cache, Bashaw, Lougheed, Castor and Sedgewick.

Photo by Jim Huse

4-H CLUBS

Hughenden Horse Club

The Hughenden 4-H Horse Club held their re-organizational meeting on Thursday, Dec. 12th, commencing at 8:00 p.m. President Brent Horn called the meeting to order with the election of new officers first on the agenda. The results were:
President - Laura Manning
Vice President - Charles Horn
Secretary - Marilyn Manning
Treasurer - Loretta Manning
Historian - Liz Salamon
Club Reporters - Nadine Thompson and Dale Axley

Our new club leader is Ralph Manning, with Pat Horn as an assistant leader.

We discussed whether or not to attend the inter-club curling and skating party which the Amisk Beef Club kindly invited us to. It was then decided that the date of our next meeting will be January 21st at 7:30 p.m. at the Ralph Manning home. Our club fees will again be $2.00 this year, with each member having to pay for their 4-H crest and receiving their club crest free.

—Reporter, Nadine Thompson

NOTICE

The Princess Theatre, Killam Alta., and the Killam Branch of the Royal Canadian Legion will jointly sponsor their annual Free Show & Christmas Treats FOR CHILDREN at the Princess Theatre at 2:30 p.m. on Saturday, December 21, 1974

THE SHOW WILL BE "PUFF 'N STUFF"
Treats will be given to all children 12 and under.

PAY LESS INCOME TAX
ASK US HOW ! ! !
Registered Retirement Savings Plan now earn 10½ % Interest.
NO ADMINISTRATION FEE.
To qualify for a 1974 Tax Saving, contributions must be made before February 28, 1975.
Save Tax, and Save for your Retirement
YOUR BONDED AGENT, SID JAMES
JAMES Real Estate & Insurance
Bus. phone: 385-3654 Killam Res. phone: 385-3616
Member Canada Deposit Insurance Corporation
Agent for North West Trust Company

Christmas Gift Ideas

Photo Cube Radio — Regular $9.95 — Special $7.75
Phillips Corn Popper — Self-buttering Reg. $16.95 — Special $14.88
Large Sewing Basket — Assorted Colors. Reg. $16.30 — Special $12.88
Wine Decanter Set — 5 piece. Regular $3.45 — Special $2.95
Baseboard Heater — [illegible] — Special $19.95
Spice Rack with 12 bottles Special $4.75 — Regular $5.95
Rest Room Radio & T.T. Holder — Regular $10.95 — Special $9.45
Duralex Starter Set — 20 pc. (free mats) reg. 18.95 — Special $17.25
24 pc. Stainless Steel Tableware Set — Regular $11.95 — Special $9.99
ICE BUCKET — 2 qt. — Chrome Trim — Special $12.88
Self-heat Car Cushion — Special $4.49
7 piece Liqueur Set — Reg. 3.25 Special 2.75

Bernzomatic Propane Blow Torch Kits Reg. 10.95 for $8.95 Reg. 7.95 for $6.95

SUNBEAM MIXMASTER with stand and bowl, white or Avocado. Regular $34.95 special $21.99

The above prices apply until Dec. 24th or until present stock is exhausted.

T.V. GIFT ITEMS IN STOCK
LIQUI-POUR $1.99; KRAZY GLUE $1.99; MAGIC CARDS $2.99; SKI JUMPER $12.95; POCKET FISHERMAN $10.95; PATTI STACKER $4.99; CYRCLE Cribbage Board $10.95; SNO FLING $1.99; SNOW BLOCK MAKER $2.99; HIND-SIGHT MIRROR $7.99; MAGIC BRUSH $2.99; HUSKER D4. $4.99. Other TV items arriving daily — Ask about them.

We have a good stock of the following gift items at everyday low prices: Clock Radios, Pocket Radios, Traffic Appliances, China and Gift Ware, Tree Lights and Decorations, Artificial Christmas Trees, Skates, Sticks and Hockey Equipment, — Come in and browse.

OPEN FRIDAY NIGHTS UNTIL 9 P.M. and MONDAYS, DECEMBER 16th and 23rd from 8:30 a.m. until 5:30 p.m. FOR YOUR ADDED CONVENIENCE

FEE & Sons Ltd.
LINK HARDWARE — KILLAM, ALTA.

North West Trust
Guaranteed Investment Certificates
1 to 4 YEARS inclusive 9½%
5 Years 10¼%
Minimum - $500.00
Your Bonded Agent:— SID JAMES,
JAMES Real Estate and Insurance
KILLAM, ALBERTA
Bus. Phone 385-3654
Res. Phone 385-3616
Member Canada Deposit Insurance Corporation

CLEARANCE
★ Christmas TOYS
★ DECORATIONS
★ Giftware, Glassware
ALL AT
20% OFF
5 DAYS — DECEMBER 19 - 20 - 21 - 23 - 24
★ ★ ★ ★ ★
DRY GOODS SPECIALS
SHEETS, no iron .... $7.49, $6.79 each
PILLOW SLIPS .... $3.59 each
Flannelette Sheets - Flat and Fitted BLANKETS AND SHEETS .... 20% Off
Special Clearance on BLOUSES & SWEATERS .... 1/2 PRICE
LADIES CARDIGANS .... special $8.99 each
ALL SNOW BOOTS .... 10% OFF
KILLAM CO-OP CO-OP

POPULAR GIFTS at POPULAR PRICES . .
We are open Friday, Dec. 20th till 9 p.m. and Mon. and Tues., Dec. 23 & 24 till 5:30
CARDS — GIFTS — WRAP

SUPER MAX DRYERS by Gillette
Mfg. Suggested List Price $29.95
OUR PRICE $23.50
While they last ! Thurs., Fri., Sat. ONLY !

We have a C.F.C.W. Radio Calendar for you — Stop in anytime!

Super-Suction 12 Volt **Car Vacuum**
A gift for that great guy !
Now $9.95

TURTLES by Smiles 'n Chuckles
"Fresh from the Factory"
Disco-Priced Everyday

A Practical Stocking Stuffer : LOVE'S PROTEIN **SHAMPOO 99c**
Honey Milk, Mint or Cucumber
Vinegar Conditioner, 6 oz. Reg. $2.00

Don't miss our Genuine Old-fashioned Year-end Clearance starting Fri., Dec. 27

COME & SEE OUR TIMEX WATCHES — Fully Guaranteed for One Year Good Selection

Softique BATH OIL BEADS
Mfg. Suggested List Price $1.91
Gift Priced .... only 89c

TO YOU FROM US . . .
A VERY MERRY CHRISTMAS!
MAY THE STAR OF BETHLEHEM ALWAYS SHINE ON YOU AND YOUR FAMILY.

Borth Drug Mart
PRESCRIPTION SERVICE

Buy, Sell, Trade Hire, Rent, Find THROUGH THE WANT ADS

CLASSIFIED AD RATES
4c per word. Minimum $1.00 for 1st insertion Subsequent issues 3c per word, min. 75c. (This includes For Sale, For Rent, Card of Thanks, Coming Events, Memoriams, etc)
LEGAL NOTICE RATES:
25c per line, 1st insertion; 20c per line, subsequent issue. Billing charge of 25c will be made on ALL wants ads etc. if not paid at time of insertion. An additional 25c charge will be made at each billing period.
All advertising subject to the approval of the Publisher.

For Sale

FOR SALE OR RENT — Three bedroom House in Lougheed. [redacted] 386-2175. 22-tfnc

FOR SALE or RENT — Herd of Hereford x Swiss Cows and Heifers Phone 336-2660 or 385-3842 evenings 21-5c

FOR SALE — 1 pair girls Wiffa Skates, size 6½ AA, in good condition Phone 385-3540 after 4 p.m. 21-1p

FOR SALE — Admiral Stereo Console model Asking $50 Phone Willie Hallum 384-2346 21-2p

FOR SALE — Laying Hens (Harco-Reds and Red Sussex and Rockettes) Phone 336-2660 21-2c

FOR SALE — Boy's hockey equipment skates, size 6; 2 Skidoo helmets, like new; 2 face masks. Also, 3 pair Girls figure skates sizes 13½, 2 and 2½. Contact E. Mayne, Ph 384-3638 after 5 20-2c

FOR SALE— 1972 Chev ½ ton, P.S., P.B., 350, 4 speed. In excellent condition Phone 888-3687. 20-2c

FOR SALE — Several hostess chairs with footstools In excellent condition Apply N Culbert, Phone 384 3733 or 384-3687 18-tfnc

FOR SALE— 1971 Ford Galaxie 500, 2-door Hardtop, 351 motor, P.S. P.B., low mileage. Phone 385-3820 19-4c

FOR SALE — Maytag Wringer Washer Excellent shape. Ph- [redacted]

FOR SALE — 303 Lee Enfield 10 shot Rifle, tasco scope. Phone 385-3897 21-1p

For Sale

FOR SALE — Baby Carriage Phone 385-3866. 21-1c

FOR SALE — One section of good farm land located at Forestburg. 300 acres under cultivation. Larger older home with modern conveniences Barn, grain storage, and other buildings. Possession immediately or in fall. Price $134,000 Phone Laurel Agencies Ltd. - Real Estate, Three Hills - 443-5305, Evenings call Wayne at 573-3443. 44-tfnc

Help Wanted

WAITRESS WANTED — Apply in person at Badry's Esso [redacted] 21-2c

FULL TIME EXPERIENCED COOK — Required for the Killam General Hospital, Killam, Alberta Enquiries may be forwarded to The Administrator. 21-tfnc

HELP WANTED — Part-time cleaning lady for Pioneer Hotel, Sedgewick, Ph. 384-3004. 19-tfnc

DEALER OPENINGS in Central Alberta with the Fuller Brush Company. Write: Personnel Manager, 24 McKinnon Crescent, Red Deer 19-4p

COUNTY of FLAGSTAFF No. 29 TEACHER REQUIRED —
A teacher of Grade 4, 5 and 6 is required for the South Bend Colony School effective February 10, 1975.
The school is a two teacher school and is located approximately 10 miles south-east of the Village of Alliance. A County teacherage is located in Alliance and is available at a reasonable rent.
Applications should be forwarded to the undersigned.
A A Cleveland,
Superintendent of Schools,
County of Flagstaff No 29,
Sedgewick, Alberta 20-2c

For Rent

FOR RENT — Farm home and buildings for winter months Located 2 miles from Sedgewick on good road Apply to Jim Tindall, Phone 384-2314 20 2p

Legal Notices

NOTICE TO CREDITORS AND CLAIMANTS
In the Estate of HARRY OSCAR PEDERSEN, late of the Town of Lougheed, in the Province of Alberta, who died on the 8th day of July, A.D 1974
TAKE NOTICE that all persons having claims upon the estate of the above named must file with Henry F. Galvon by the 18th day of January, A.D. 1975 a full statement of their claims and of securities held by [redacted]
Henry F Galvon
Solicitor for the Executor,
P O Box 848, Olds, Alta
20-2c

FOR SALE BY TENDER
Tenders will be accepted by the Town of Hardisty for the building located on Lots 6 and 7, Block 7, Plan 945R, (known locally as the old Calgary Power Office)
The building is to be removed from the lots, and the lots left in a safe and presentable condition
Tenders must state (a) the amount offered, and (b) the date by which the building will be removed.
Tenders must be in the hands of the Secretary of the Town of Hardisty not later than 4 p.m. on December 31, 1974
The highest or any tender not necessarily accepted
W.S. Pedlar
Secretary-Treasurer
21 1c

NOTICE TO TENDER
The Council invites tenders for the hauling of approximately 45,000 cu. yds of crushed gravel from the SE 36-42-10-W4th Meridian, (Hardisty Pit) and stockpiling 25 000 cu yds on Pt NW 22-44-13-W4th Meridian, and 20,000 cu yds on Pt NE 31-42-13-W4th Meridian or within four miles east of the last named site Hauling distances are estimated at approximately 37 miles and 21 to 25 miles respectively
Present plans are to commence hauling on or about January 15, 1975.
If you are interested in hauling, please submit a bid in writing on a ton mile basis prior to 5:00 p.m. on Wednesday, January 8th, 1975. Individual or group bids will be accepted, but in all cases the rate capacity of the trucks in cubic yards must be stated The Council require sufficient trucks to move approximately 1000 cu. yds per day during a nine hour day, it being understood that the truck or trucks of the successful bidder or bidders will be available for loading from the hours of 8:30 a.m. to 5:30 p.m. on all days that weather permits excavating, crushing and hauling to be carried on
The successful bidders will be required to sign an agreement and to submit a certificate from their insurance agent certifying that they are carrying insurance coverage of at least $200,000.00 inclusive before such an agreement can be signed.
If an over-weight permit is required, it will be the responsibility of the truck owner to obtain it from the Department of Highways and Transport.
The lowest or any bid not necessarily accepted.
For further information regarding the proposed haul, you may contact any of the Councillors or the County Office.
C.B. Robertson
Secretary-Treasurer
County of Flagstaff No. 29
Sedgewick, Alberta.
21-2c

Lost & Found

LOST — Yearling Charolais Bull, branded BT, half diamond above. Contact Jim Tindall. Phone 384-2314. 20-2p

Public Notices

R. G. (Bert) MILLER
ACCOUNTANT
FARM
TAX —
Returns, Revisions, Valuations
No. 3 Coronation Court
13720 - 108A Avenue
Edmonton, Alberta T5M 2J9
Office Phone 453-3205
Residence Phone 479-6857
21-tfn

NOTICE
For a Filter Queen Vacuum cleaner demonstration, new 10" floor brush, power nozzle or service, Phone 879-2149
21-6p

NOTICE OF MEETING
The Annual Meeting of the Sedgewick Coronation Progressive Conservative Constituency Association will be held January 8th, 1975 at 8 00 p.m in the Legion Hall in Coronation
George C Fawcett, Secretary
21-1c

Killam Agriplex will be closed on Tuesday and Wednesday, December 24 and 25 and the evening of December 31st Public Swimming during the holidays available all other afternoons and evenings 21-1c

CAMERON'S SHOE REPAIR
Knife Sharpening
Farmers bring in your tarps and swather canvas for repairs; during the winter.
Located on Railroad Avenue
Phone 384-3774 Sedgewick
21-tfnc

For purposes of development the Council of the Town of Killam, by By Law, proposes to re-zone Lots 27 and 28, Block 7 Plan XCVII from Light Commercial to Residential, and, Northerly 45 feet of Lot 4, Block B Plan 6080AP from Residential to Light Commercial.
A copy of the proposed bylaw may be viewed at the Town Office between the hours of 9:00 a.m. to 4:00 p.m.
Written objections must be filed with the Secretary-Treasurer before December 27, 1974.
A public hearing will be held on December 30th, 1974 at 8:00 p.m in Council Chambers.
20-2c

KILLAM SHOE & GENERAL REPAIR — Dick Kinser
Get your Swather Canvasses repaired now!
Yes, we repair tarps and tents
1 door south of Killam Hotel
[redacted]. tfn

SHIPPING HOGS from Strome on Thursdays
Hog Marketing Board regulations require that cut-off time for receiving hogs be 12 o'clock noon. Therefore, all hogs being delivered must be at the Stock Yards by noon. For pick-up service, kindly phone 376-3507 or 376-2114 the day before.
Dave Lorenson, Strome 38tfn

FOR LIVESTOCK HAULING
Contact:
Gordon's Trucking,
Gordon Coates, Lougheed.
Phone 386-3783 tfnc
Hog Haul every Wednesday

ZENITH, SYLVANIA AND CURTIS MATHES
Sales and Service
Stereo tapes and records
accessories and service
Tape decks in stock
For Selection, Service & Savings
Ask about our 4 year total warranty
CHROMEX Electronic Servicing
Phone 582-3865, Forestburg

HOG SHIPPING
We will receive Hogs every Tuesday at our Local Yards until 12:00 noon.
We will also pick-up if necessary. Phone: 385-3862 or 385-3802.
Henry's Transport Ltd., Killam Alberta. 38-tfnc

Cards of Thanks

I wish to thank Dr Amin, the Sisters and Staff of Killam General Hospital for the care and attention given to myself and my new son Darren. A special thank you to friends and relatives who visited, sent cards and gifts They were all very much [redacted]
Sherri Busse and Darren

The family of Royce Longman would like to express their sincere thanks and appreciation for the flowers, wreaths, donations, cards and gifts of food brought to the house ,also for all the contributions made to the Heart Fund, Cemetery Fund, Church Fund and the Crippled Childrens' Fund and the many acts of kindness extended to us during our recent bereavement in the loss of our beloved husband, father and grandfather
Special thanks to Dr. Cahill and staff of the Hardisty General Hospital, Ambulance driver, members of the Hardisty Legion Mr Jackson, the choir, Bea Hahn and Doris, and Doreen
Many Thanks
Ruth Longman and families

The Trinity L.C.W. would like to thank all who took part in the program for the Family Christmas Night in Lougheed Special thanks to the business people in Lougheed for so generously donating money for the candy bags for the children. Extra candy bags were sent to the Burgess School in Camrose and Mrs. Rasmussen's Mission for Indian and Metis children
Merry Christmas and Happy New Year to all.

I would like to thank Dr Mees and the Staff of the Killam Hospital, as well as the people who sent gifts, flowers and cards. Also thanks to those who came to visit me while I was hospitalized It was very much appreciated
Marlene Simpson

We would like to thank all the folks who remembered our anniversary, for the generous purse also the gifts and cards. To everyone, thank you very much.
Bob and Rena Campbell
Lougheed

Our sincere thanks to our relatives and friends for their kindness and sympathy in the passing of our Mother, Mrs. Jessie Collins. Thank you to all for the memorials in her memory.
Mary and Jim McNaughton and family
The Families of the late Jessie Collins

Our sincere thanks to the Kinette Club and all those who gave us such a warm welcome to Sedgewick.
The Norman MacPhersons

I wish to thank the wonderful United Nations Staff of Hardisty General Hospital, Dr. Cahill from Ireland, Dolphie from St. Vincents, Ida from Jamaica, Sung from Korea, Sally from Iran, also the other members of the staff, the Volunteen girls, some of whom are good hairdressers, the cooks who presented my partner and I each with a birthday cake, also the many friends, relatives, for gifts received, visits, cards
To Joann for taking time out from her busy life to visit me so faithfully For the beautiful bouquet of flowers from my family
I shall look back on my time spent in hospital with very wonderful thoughts for a long time. Thank you all.
Isabel Nelson

Announcements

Open Reception will be held in the Lougheed Community Hall in honor of Capt. and Mrs. F Oliver (Judy Potter) on Monday December 23rd at 8 p.m. Everyone welcome 21-1c

Open House
You are invited to Open [redacted] Wedding Anniversary of Arthur and Alice Overby on December 22nd, 1974, to be held from 2 to 5 p.m. in the Kinsella Community Hall No gifts please.
[redacted]

Mr. and Mrs. Dave Cramton are pleased to announce the marriage of their youngest daughter Colleen to John McGivern of Surrey, B.C. Wedding to take place in the Knox United Church in Killam, December 23 at 4:00 p.m. Open House, 7 to 9 p.m. and dance to follow at Killam Legion Hall Everyone welcome
20 2p

In Memorium

ZWACK — In loving memory of Frank, who passed away on December 19, 1972
Beautiful memories are wonderful things.
They last till the longest day
They never wear out, they never get lost
And can never be given away.
To some you may be forgotten,
To others a part of the past
But to we who loved you and lost you.
Your memory will always last.
Sadly missed by —
Anne, Bob and family
21-1c

Coming Events

★ Annual Kinette Carol Festival to be held December 22nd 1974 at the Sedgewick Community Hall at 7:30 p.m. To avoid duplications, entries will be accepted on the earliest date. To enter please contact Jeanette Harris, 384-3866.

★ Holiday Bowling Roll-Offs begin at the Sedgewick Rec Centre on December 20th Entry fee $1.00. 3 games for $1.25, and a total of 6 games Phone your entries to 384-3751 or enter your name on the sheet provided at the Centre

CHHRISTMAS GREETINGS
Best wishes for a happy and Joyous Christmas and a prosperous New Year to all our friends and neighbours.
Sincerely,
Bessie Black and John
21-1p

CHHRISTMAS GREETINGS
To all our friends and relatives, A very Merry Christmas and A Happy New Year.
Maurice and Gwen Stark
Lorne Kevin and Robbie
21-1c

HANSEN
Denture Clinic Ltd.
Ray K Hansen
Certified Dental Mechanic
5107 - 50th Avenue, Camrose
Bus. 672 2654 Res. 672-3402

BUSINESS & PROFESSIONAL → DIRECTORY ←

Dr. J. B. CLOAREC & Dr. G. COURTEAU
OPTOMETRISTS,
Professional Bldg., Ph. [redacted]
4849-49 Street, Camrose

Dr. Bernard Clarke
OPTOMETRIST
4217 — 51 Street, CAMROSE
(3 door south of Smith Clinic)
Camrose — Phone 672-2880

Dr. D. N. TWERDUN
OPTOMETRIST
Above National Home Furniture [redacted]
5061 — 50 Street,
Telephone 672-3158, Camrose

FEE & SONS LTD.
COMPLETE FUNERAL SERVICE
TELEPHONE 385-3642
KILLAM — ALBERTA
Member Alberta Funeral Information Service

Camrose Animal Breeders Assoc. Ltd.
Office Hours:
8 a.m. to 10 a.m.
Sunday: 8 a.m. to 9 a.m.
Phone Killam 385-2152
Phone Camrose 672-3838

FLOWERS
Hansen's Mens Wear 384-3582
Thompson Drug, Phone 888-3786
Borth Drug, Phone 385-3598
Fee & Sons, Phone 385-3642
Mrs. K. Larson, Ph. 385-3773
S & S Pharmacy, Daysland
FRANKIES FLOWER SHOP
Camrose — Phone 672-4473

JAMES' REAL ESTATE and Insurance
● REAL ESTATE LISTINGS WANTED
● INSURANCE All Classes of Insurance Including Life
Phone 385-3454
KILLAM, ALBERTA

LOSNESS AGENCIES
Complete Service in Insurance and Real Estate
Notary Public
Ph. 386-3741, Lougheed

CO-OP INSURANCE
AUTO — FIRE — LIFE
ERNIE KOEHLI
[redacted]
Phone 384-3793 — Sedgewick

New Rates
CERTIFICATES

1 year	10%
2 to 4 yrs.	10¼%
5 years	10½%

NORTH WEST TRUST CO.
John Brandingen
Agent
Phone 384-3780 Sedgewick

Water Wells
DRILLED, CASED & DEVELOPED
ERICKSON DRILLING
Phone 583-3758 GALAHAD

Daysland Auction Mart
SALES EVERY FRIDAY
Owned and Operated by Russ Sheets and Dave Hutchinson

Listing for Friday, Dec. 20th —
Miscellaneous at 12 Noon; Hogs at 1:00; Cattle to follow.
Heavy run of Weaner and Feeder Pigs including 60 good Feeders, 75-125 lbs. from 1 contributor
Always a strong demand for Weaner and Feeder Pigs.
3 Good Boars
21 good Shorthorn-cross Calves, 500-600 lbs. from Vince Zwack, Daysland.
90 Hereford Steers and Heifers
5 Charolais, all 500 lbs. ave from Len Court, Daysland
Plus other parcels of Feeder Cattle and Calves
NO SALE FRIDAY, DEC. 27th
SEASON'S GREETINGS TO ALL !

If you have anything to discuss or sell, contact:

Mike Zowtuk	688-2143	Holden
Russ Sheets	672-6161	Camrose
Dave Hutchinson	863-2161	New Norway
Herb Robinson	374-3757	Daysland
Bill Hrudko	672-3510	Camrose

BROCK THEATRE - Viking
Weekday shows at 8 p.m. Saturday 7 and 9 p.m.

DECEMBER 21 and 23 SATURDAY and MONDAY
Timothy [redacted]
"THE PAPER CHASE"
"The Bright Young Man" would be more descriptive. The story concentrates on the difficulties involved in maintaining a good academic standing and the impersonal nature of the faculty and students at such institutes of higher learning. Adult — Drama — Color

CLOSED: DECEMBER 24th and 25th

DECEMBER 26 and 27 WED., and THURSDAY
Johnny Cash — Hank Snow
"NASHVILLE SOUND"
Family Musical Color

DECEMBER 28 and 30 SATURDAY and MONDAY
Jack Nicholson — Otis Young
"THE LAST DETAIL"
They taught him the facts of life and he learned to live it better than his teachers.
WARNING: Coarse Language Throughout
Adult — Not Suitable For Children — Drama — Color

CLOSED: TUESDAY, DECEMBER 31st

Killams Annual NEW YEAR HOCKEY TOURNAMENT

WEDNESDAY, JANUARY 1st, FOUR TEAMS GAMES AT 1:00, 4:00 and 7:30 p.m.

Honour newlyweds

On November 16th, approximately 90 people gathered at the Lougheed Community Hall to celebrate the marriage of Lorne Potter to Bernadette Tesser All joined forces and hailed the jolly good fellows as they arrived. Congratulations and best wishes were in order, and especially congratulations for Lorne for choosing a very lovely and gracious young lady — Bernie"

The evening started out with greetings from the Master of Ceremonies, Jim Pope. In introducing the bride, a true story was told of the Potters and the Hoffarts first meeting. It seems that about twenty years ago, the Potters pulled Mr and Mrs. Hoffart out of the ditch and on to the safety of the young couple and their "little peanut", and now 20 years later, that little peanut" was found and is now Bernie Potter, who I might add at this time, has a little peanut" of her own, Leanne, three years old.

The Gretna ladies sang a lovely medley of songs relating to the occasion. Mickey Galloway, although she had a bad cold, had the voice of an angel in a solo Doris Fraser and Helen O'Reilly at the piano and accordian, chose some very entertaining instrumentals. Kay Routledge, our lovely pianist, took her traditional place at the piano and played a very pretty classical piece.

The young girls of the community, wanting to bring back memories of October 5th last, put on a mock wedding which was absolutely hilarious. They really brought the roof down. Participants were Cindy Quast, Debbie Quast, Wanda Quast, Lisa Quast, Denise Losness, Tora-Lee Forberg, Kim Cox, and Debbie Ness

Ida Black read a story of Lorne's life followed by a [redacted] by the Cambridge Ladies "The Chocolate Cake Kid", after which Lorne was presented with a big chocolate cake baked and decorated by Vesta Cookson.

Throughout the evening, various stories were told on Lorne, some true, some not. To quote one such story —

"A few years ago, Lorne and two buddies went up to Mann Lake fishing. When they went over to the main beach to launch the boat, Jim said, "Say, we need some bait," whereupon Lorne volunteered. He walked up the beach and saw a sign saying "Bait for Sale", so he enquired. "Got any bait Mr.?" "Sure", the man replied. "How much is it?" Lorne asked "All you want for a dollar" was the reply. "Okay," Lorne said "give me two dollars worth".

While he was at it Lorne thought he may as well get some grub – so he walked up to the concession. "Hi there – got any eggs?" Lorne asked. "Sure," the man replied. "How much?" asked Lorne "90c for Grade A and 40c for cracks" he replied "Okay," Lorne said "crack me a dozen" "

A money purse was presented to Lorne, Bernie and Leanne (which we hear is going toward a new home) as well as many beautiful gifts. A very delicious lunch was served by the ladies

Lorne thanked all present for their time, efforts, gifts and friendship

To Lorne and Bernie: We all wish you the very best of luck and hope that Lougheed will be "home" to all three of you. To give you a little advice as well – Beware of those $2.50 rooms!

★

The trouble with the guy who talks too fast is that he often says something he hasn't thought of yet

Announcement

Mr. Norman Rolf of KNAUT ROLF & BURGESS, Barristers, Solicitors and Notaries, Camrose will be in attendance every Wednesday at Killam from 1:00 p.m. to 5:00 Phone 385-3654. 18

Treasury Branch
Strome Agent Appointment
Mr. Fred Sparrow, Superintendent of Treasury Branches, is pleased to announce the appointment of
MRS. JOAN RITCHEY as the Strome Agent.
Mrs. Ritchey assumed her new duties effective November 28th, 1974, relieving Mrs. Ann Malick who has resigned.
The Agency will continue to handle the opening of Current and Savings Accounts, accept deposits, provide a cashing service for customers and sell Money Orders. Loans and other services can be arranged through the Manager of the controlling Branch, Killam, Mr. Doug Goebel.

CHRISTMAS DAY SPECIAL
10% OFF ON ALL ORDERS OF $10.00 OR OVER OF
CHINESE FOOD
STAR CAFE
LOUGHEED — ALBERTA

Many tributes for Bill

Burial services were held on Saturday, November 9th for the late William Robert MacLaren of Sedgewick. Reverend R. Chappell officiated. Masonic Graveside services were conducted by A. W. Eastly.

The pallbearers were James Davison, A W Eastly, E. Leah, N. Rose, R. Hansen and George Anderson Mr Edward Fee and Mr Gordon Fee were in charge of arrangements and interment was in the family plot at Sedgewick.

A Memorial Service was held on Sunday, November 10th at the Sedgewick United Church with Reverend P. Chappell officiating. Mrs. Myrtle Matthews was the organist and the Sedgewick United Church Choir was in attendance.

Bill was born at Sedgewick on July 23rd, 1923, the son of Mr. and Mrs. J. MacLaren old-time residents of the district He attended school at Caledonia School District and Sedgewick High School After the death of his father in 1945, he carried on the farm with the help and support of his mother, who predeceased him in 1957 He resided on the home farm until his passing.

Bill was a member and supporter of the Sedgewick United Church, Harmony Lodge No. 75, A.F. and A.M. and was involved in various community activities and projects - always ready with a helping hand He derived a great deal of enjoyment from his association with the Kinsmen Orchestra in which he played the piano accordian.

Bill was a loving son and brother, and uncle to many others besides his nieces He leaves to mourn his loss, his sisters Mary (Mrs Michael Bell) of Edmonton, Margaret (Mrs Roy Simpson) of Sedgewick, nieces Marion, Wendy and Jocelyn Simpson, uncles and aunts Mr and Mrs Walter Hallum of Camrose, Mr and Mrs J R Hallum of Sedgewick, Mrs J. Barty of Sedgewick, and a number of cousins and friends.

Tributes to Bill MacLaren were as follows

Floral — Mary and Michael, Roy, Margaret and girls

Agricultural Society Artificial Ice Fund — Norman and Lorraine Rose, Pat and John Leslie, Dale Johnson, Mr. and Mrs. Michael Smith, Mr. and Mrs. J Kortgaard, Mrs. Edla Eckstrand and Albert, Mr and Mrs. Matt Kobsar, Mr and Mrs Clayton Johnson; Mr and Mrs. Herb Gascoyne; Mrs. E Brandingen, Lyle and Donna Metz, Mr. and Mrs. J. Tindall.

Heart Fund — Harry and Hazel Swainson; Garry and Debbie Swainson, Mr. and Mrs. Joe Prince, Killam; Carl and John Reinke, Mr and Mrs. Nelson Bergum; Mr. and Mrs. Jim Davison; Mrs. Pearl Simpson; Mr. and Mrs. Ray Simpson, Florence and Jim Hallum; Jens and Laust Peterson, Walter and Delcie, Mr. and Mrs. David Black; Mrs. B. M Black and John.

Sedgewick United Church — Mr. and Mrs. Carl Eckstrand; Mr. and Mrs. George Jackson, Mr. and Mrs. Chas Costall; Mr. and Mrs. Tom Sparrow; Mr. and Mrs. Don McIlveen, Mrs. J. Baker, Bill and John, The Barty Family, Mrs. Gwen Weber; Mrs Gwyn Gibbs; Mr John Broadfoot, Miss Vera Swainson; Mrs. Tillie Knutson, Mr and Mrs. Jim Baker, Florence and Jim Hallum; Bob and Gerry Hansen; Mr. and Mrs Ernie Osbeck, Mr. and Mrs. John Brandingen, Mrs. C Johnsgard, The Bealrsto Families, Mr and Mrs George Jenvey; Mr. and Mrs Art Eastly; Mr. and Mrs. Brian Bealrsto; Mr. and Mrs. H Alexander.

Sedgewick Cemetery Fund — Jake and Hilda, Ray and Ruby Rawcliffe; Clifford Simpson; Mr and Mrs. C. V. Johnson; Mr and Mrs. Cecil Gould; Dorothy and Lloyd Cuthbert, Hughenden, John and Ellen Armitage, Maurice and Beulah, John and Marjorie, Edna and Fred; Mr. and Mrs. A Farquharson, Linda and Dick Pellern; Mr. and Mrs. Willie Hallum; Mr and Mrs. Leslie Ball, Mr. and Mrs Tom Cookson, Mr and Mrs James F. Clarke; Eldon and Jean Ferrier; Keith Johnson, Betty and Stuart Galletly, Niki and David Galletly, Gwen and Dwayne, Elaine and Larry, Gwen and Cliff, Jean and Wes, Mr and Mrs. Walter Price, Mr. and Mrs. Ed Swainson, Jack and Shirley McConnell, Mrs Jennie McConnell, Margaret King; Mr and Mrs. Howard Smith, Mrs. Joy Hampshire and family, Art McCracken, Mr. and Mrs. R. B Munro, Mr. and Mrs. Doug Forster, Mr and Mrs. Earl McGowan, Mr and Mrs Fred McKee, Sedgewick Kinsmen Club, Mr Sherman Thompson, Mrs. E Muirhead, Mr. and Mrs. Clark James Sr ; Mrs Jean Wallace and family, Harvey, Shirley and girls Goose Creek Ladies Club, Mr and Mrs Tom Wilson Mr and Mrs Olaf Eldey, Mr and Mrs Grant Cheram, Mrs A. W Adamson and family Danny and Valerie Adamson, Amalgamated Hobbyists of Flagstaff, Mel and Kathryn Larson, Ray and Barb Pottage

Cancer Fund — Marion and Hon. Mr Norman McKenna, Chrissie Park; Mr and Mrs Ben S Weber Mr and Mrs Lorne French

Multiple Sclerosis Society — Mary and Harry Abbott

Masonic Bursary — Mr. and Mrs E Beddoes, Daysland, Mr. M. Pound, Camrose; Mr L. Hall, Killam, Mr. and Mrs. A L. Ginter, Camrose.

LETTER BOX

After hearing the results of the Arena poll and in view of the fact that apparently it is the intention of the committee to proceed with the project as originally planned, it makes one wonder about a committee of about twenty persons who represent only a minority portion of the people of this community They may well plunge this town and district into a debt from which it may never recover
A group of very concerned Citizens of Lougheed

FORESTBURG MECHANICAL SERVICES
PLUMBING, HEATING GAS FITTING
"RELIABLE SERVICE"
E. N. (Gene) Hruska
OWNER — OPERATOR
24 HOUR PHONE 582-3335
Box 428 FORESTBURG

DR. D. J. NAZIMEK
DENTIST
has resumed full-time practise in the Professional Building, Camrose
4849 - 49th Street Phone 672-3396

— NOTICE —
The Beauty Salon will be closed from December 24th to 27th
Clip and Curl Beauty Salon
4935 - 50 Street. Camrose, Alta.
Colleen Troyer, Hair Stylist

Same product, different stores

This Christmas we suggest that you shop around for gifts for a very good reason. Inflation is pushing prices high enough as it is. Why pay more than you have to? We did some comparing and found several cases such as this $5.00 difference on a $10.00 toy So, this Christmas, shop around, compare prices and compare quality.

Alberta CONSUMER AFFAIRS
P.O. Box 1616
Edmonton, Alberta T5J 2N9
CLIP AND MAIL THIS COUPON FOR INFORMATION ON
○ CREDIT ○ HOME BUYING ○ CONDOMINIUMS ○ FAMILY BUDGETING
NAME
ADDRESS
CITY
PROVINCE

Alberta Consumer Affairs. Let's make it work, together.

HAVE YOU HEARD?

VOICE OF PROPHECY

SUNDAYS

CFCW 790 — 3:00 p.m.

CO-OP **SEDGEWICK**

Old Fashioned Christmas

December 19, 20 and 21st, 1974

CO-OP SWEETENED — 48 ounce ORANGE JUICE	2/99c
CO-OP PIECES & STEMS — 10 ounce tins MUSHROOMS	2/77c
CO-OP SLICED or HALVES — 14 ounce tins CLING PEACHES	2/69c
CO-OP 14 OUNCE FANCY PEAS	3/$1.00
CO-OP REGULAR GRIND COFFEE	lb. $1.09
CO-OP TOMATO — 15 ounce bottle KETCHUP	2/95c
CO-OP PARKAY — 3 lb package MARGARINE	$2.05
CO-OP FOUR 3¼ oz packages Orange Crystals	69c
CUTCHER — CLEANED — 4½ ounce tin SMALL SHRIMP	99c
CUTCHER — CLEANED — 4½ ounce tin MEDIUM SHRIMP	$1.05
MAGIC INSTANT — 3 lb. package SKIM MILK POWDER	$3.09
NESCAFE — 10 ounce jar INSTANT COFFEE	$2.55
CARNATION INSTANT — 23 ounce jar HOT CHOCOLATE	$1.45
DREAM WHIP — 4 ounce package WHIP TOPPING	each 63c
KRAFT — 8 ounce CHIP DIPS	2 for 99c
KRAFT PHILIDELPHIA — 8 ounce CREAM CHEESE	pkg. 59c
JOHNSON'S THRIFT-TEE — 12 ounce MIXED NUTS	tin 89c
LOWNEY'S MARASCHINO — 14 ounce box CHERRY CHOCOLATES	$1.19
BREEZE — 55 ounce DETERGENT POWDER	$2.45
SWEETHEART — 32 ounce LIQUID DETERGENT	65c
CAMEO — 2 ply 200's FACIAL TISSUE	2 for 89c
CALGONITE — 50 ounce Dishwasher Detergent	$1.49

MEAT SPECIALS

GRADE "A" TURKEYS, Over 20 lbs.	lb. 69c
TURKEYS, Butter Ball	lb. 89c
SMOKED PICNICS, ranch style	lb. 75c
COIL GARLIC	lb. 89c
PARTY STICKS, 1½ lb.	ea. $1.69
ALL CENTRE SLICED BACON	lb. $1.39

Fresh Produce Specials

GRAPES, Red Emperor	3 lbs. 89c
RED DELICIOUS APPLES	vu pac $2.99
GREEN ONIONS	2 bunches 29c
RADISHES	2 pkgs. 29c
BROCCOLI	lb. 33c
CUCUMBERS	3 for 69c

WATCH FOR OUR FLYERS IN THE MAIL for many more specials

Extra Days for Your Shopping Convenience: Open Monday, Dec. 23, till 6:00 p.m.

YOUR SEDGEWICK CO-OP PHONE 384-3765 SERVICE CENTRE Phone [redacted] CLOSED MONDAY

News from Lougheed District

LOUGHEED — Mr. and Mrs. A. Ness and Jennifer paid a visit to Edmonton to shop and to visit their families

Saw Donna Harricks of Edmonton in town for a few days

Saturday, December 7, about 30 people visited Mrs. Eunice Lounons' Beauty Salon, to wish her well and enjoy a cup of coffee and a donut. Eunice received four bouquets of flowers a lovely floral wall plaque and a rubber plant

Mr and Mrs. G Potter and family attended a wedding in Edmonton on Saturday, the bride being a niece of George's.

Get well wishes to Mr. Gary Cox in the Colonel Mewburn Hospital after a bad accident Last report was no difference in his condition. We are thinking of you, Gary

Mr. and Mrs. D Gibbs spent the weekend at the A. Grieves and visited relatives in the [redacted]

Mr and Mrs G Beaton have moved into Tom Kenny's home for the winter Welcome to town

Mr T Kenny has been in the city for a few days. He plans on staying with daughter Pat for the winter in Edmonton

Mr and Mrs. M. Larson spent the weekend in Red Deer

Mr and Mrs L Schmidt and family spent the weekend in [redacted]

Mr. and Mrs. Bud Ness and boys spent a few days in Edmonton.

Mr and Mrs T Alldridge and family of Edmonton are visiting Dad. Mr and Mrs. Ken Alldridge and family of Camrose spent Sunday with him also.

The Walter Markwarts have been going to Camrose lately to visit Otto Korth in St Marys Hospital.

Anyone wanting to see a place really "Lit up" for Christmas, just take a drive by Roger Kroetsch's Really nice Roger!

A Whist Drive was held at Bells Hill on Friday, Dec 13th with 10½ tables Prize winners were Firsts, Mrs W A Wetmore and Porter O'Reilly; Sweep Mrs S Kampen and Edwin Albrecht, Mystery, Mrs A Cameron, Garry Simpson, Travelling Mrs Wetmore and Duncan Cameron; Consolation, Mrs. Mary Albrecht and Wm Lear

Larry Smith, John Ruski, Harold Haugen and Clifford Shaw returned Thursday from a trip to Fargo, North Dakota

The Cambridge Community Association held their annual Christmas party at the Cambridge School Friday, Dec. 13th. Mrs. Essie Drager was one of the lucky guests invited. A lovely supper was served, and a program enjoyed. The "silent sisters" exchanged gifts and of course, Santa paid a visit.

Mr. and Mrs. Leibring and Mrs. Susie Drager of Camrose attended the opening of the Lougheed Welcome Club. They attended church and had dinner [redacted]

On Tuesday, Mr and Mrs. Nils Haugen, Mr and Mrs Pete Grove, Mr and Mrs D Black had dinner at Mrs E. Dragers After a game of cards, they all enjoyed a few hours of games at the welcome club Mrs Haugen proved that she was the best player, having won the [redacted]

A very Merry Christmas and a Happy New Year

— Mrs. J Johnson

• • • • • •

Attend New York Reception

On November 29th, George and Irene Potter flew to New York to visit Captain and Mrs. Frank Oliver. A reception was held at the home of Mr. and Mrs Charles Reinauer in Newark, New Jersey for Frank and Judy on November 30th, which was also Judy's birthday. The host, Mr Harold Reinauer presented each guest with a gold cloth anchor to be worn for the reception. There were about eighty people present. The evening was spent dancing and swimming, after which a lovely dinner was served. The Reinauer home was a large, lovely place, with a huge closed in swimming pool. The orchestra playing on the balcony above the pool sounded nice too. On Sunday, Tony, a friend of the Reinauers invited everyone to his restaurant in Wyckoff, New Jersey, for an Italian dinner.

On their way home, the Potters stopped off in Winnipeg to visit with Mr. and Mrs. John [redacted].

PRESENTS PAGEANT — Bethania Lutheran Sunday School presented the Christmas Story in pageant form on Sunday evening, December 15th at St. John's Anglican Church in Sedgewick. A "full house" was on hand to see the children portray the various characters surrounding the birth of Jesus. The older children of the Sunday School read the narration, and the students and the congregation took part in the singing The pageant was under the capable direction of Mrs Ted Djos, assisted by the teachers of the Sunday [redacted]

Following the program, perfect attendance pins were presented to several deserving church school students for last year Laura Jean McKee, Kathryn Osborne, Cathy Djos Sheila Djos Janice Djos, Darren Lewis, Dorothy Djos Charlotte Lewis, Mark Myrehaug and Karen Djos

An exchange of Christmas gifts was enjoyed by the young people followed by a social hour in the hall

Direct Line * * with Ralph

December 8th, 1974

Today I received a letter from Dick Pharis, President of the Alberta Wilderness Association, a letter that really distressed me. We in the Opposition have been as willing to support sound government policies as oppose unsound ones

The Opposition is on record as supporting a "moratorium" on coal exploration in the environmentally sensitive eastern slopes area of Alberta When it was announced that some 58 exploration permits were issued during this so-called moratorium period, we reacted strongly. Bob Clark attacked the government strongly in the Legislature and issued a statement to the press

Now it has come to our attention that other groups, such as the Alberta Wilderness Association, and the general public have had extensive contact with Ministers and government officials, who either ignore them or answer, in effect that it is none of their concern

Further to this, there is a degree of secrecy to this operation that contravenes entirely the concept of "Open Government" that the Tories are so proud of. The mountains and foothills of our province are as environmentally sensitive as they are beautiful Premier Lougheed and Dr. Warrack have ignored repeated requests for a lifting of the ban on secrecy regarding the operation and issue of permits and to allow citizens full participation. To date, all efforts have been ignored If this is "open government" I would hate to see "closed government"

My family and I were in Edmonton for the Party Convention. It was gratifying to meet a lot of old friends and see the enthusiasm and support there. Recently Robert Clark was in the constituency to speak at Coronation, and I was very glad to see so many people [redacted]

To all who filled out questionnaires (400 to date), again my [redacted].

ENTERTAINMENT

featuring "The 3 Jacks"

Thurs., Fri., Sat., Dec. 19 - 21

CHRISTMAS SMORGASBORD, DEC. 24th

12 Noon - 2:00 p.m. and After 5 p.m.

Pioneer Hotel

SEDGEWICK — ALBERTA

COMING SHOWS

Sedgewick Community Hall

FRIDAY, DEC. 20th at 7:00 p.m. AND SATURDAY MATINEE, DEC 22nd at 2:00 p.m.

"Now You See Him — Now You Don't"

Starring Kurt Russell — A Family Color Picture

FRIDAY, DEC. 20th at 9:00 p.m.

Columbia Studios present

"ASSASSINATION BUREAU"

Starring Oliver Reed. — An Adult Color Picture

EXTENDED Christmas SHOPPING HOURS For SEDGEWICK

OPEN FRIDAYS 'TILL 9 p.m. (as usual)

OPEN MONDAY, DEC. 23rd, All Day

Closing at 6 p.m., Tuesday, Dec. 24th

MEDICO Confectionery

WILL CLOSE AT 6:00 P.M., Christmas Eve, December 24th

AND WILL REMAIN CLOSED ALL DAY CHRISTMAS DAY, DEC. 25th

THANK YOU

A hearty Thank-You to all those who have made generous donations to the Sedgewick Artificial Ice Fund:

Clayton Johnson	Douglas Forster	Cougar Fastball Club	J. E. Christenson
Canadian Legion, B.E.S.L.	[redacted]	Erland Lindquist	Mr. and Mrs. F. Mayne Sr.
[redacted]	[redacted]	James Tindall	Edward Djos
Henry Jamieson	[redacted]	Austin Arntzen	Harold Lien
Maurice Simpson	[redacted]	Albin Anderson	W. T. Leslie
Andy Cameron	A. W. Eastly	David Wylie	C. B. Robertson
[redacted]	J P Hebert	Rolf Jacobsen	Peter Myrehaug
J. A. Martin	[redacted]	Ludvik Arntzen	William Gascoyne
Vernon Simpson	N Bergum	Clinton Anderson	Ed Armstrong
Charles Cameron	[redacted]	Sheldon Tindall	James Walsh
[redacted]	N Culbert	Lyle Tindall	Sedgewick Meat & Lockers
James J Armitage	T. Djos	J. Kortgaard	Titannia Medisky
A F Marston	[redacted]	Eldon Perrier	Lyle Metz
Z. N. Parsons	Christina Park	R. J. Gleasie	Brian Lee
[redacted]	Eddie Gould	Robert Shaw	Jack McConnell
E. L. Mayne	Tim Gould	Mike Smith	Cal MacPherson
Pat Leeb	D. Bergum	John M. Baker	Badry's Esso Service
A E. Freeman	Cecil Gould	John Cheram	H. Alexander
Garland Poyser	Orlin Markwart	Lyle's Welding	Jas. A. Baker
[redacted]	Pat Leslie	M. Rombough	W. Frericks
Andy Osback	Garry Swainson	Hansen's Men's Wear	F. McKee
Laird Tanton	Beairsto Bros.	J. R. McBride	Pat Erickson
Gordon Squair	Robert Clark	Ernest J. Koehli	George Christenson
Carl Eckstrand	K. A. Johnson	[redacted]	Leif Osback
[redacted]	George Anderson	Maurice Hampshire	Killam Sheet Metal
Albert Eckstrand	Frank Mayne	Douglas Tweedy	Killam Transit Mix
Edla Eckstrand	Norman R. Rose	Agnes Carlson	M. Carol Farquharson
George Christensen	Minor Hockey	Wayne Lunty	Dr. A. Meer
K. Moody Wilson	Raymond Pottage		

Legislative Library Dec 75
Legislative Building
EDMONTON
T5K 2B6

Merry Christmas

FROM THE

Management and Staff of The Community Press

* * * * *

AND YOUR

DISTRICT CORRESPONDENTS

A. W. EASTLY
Advertising Salesman

BETTY WALSH
Sedgewick

DAISY JENSEN
South Hardisty

JERRY JOHNSON
[redacted]

ANNA WISE
[redacted]

DOT MORGAN
Killam

ISABEL NELSON
Hardisty

HILDA FISHER
Flagstaff Lodge

AVIS STEIGER
Strome Willing Workers

DOLORES DOLANZ
Daysland

MELBA CAMERON
[redacted]

RIKA FANKHANEL
Heisler

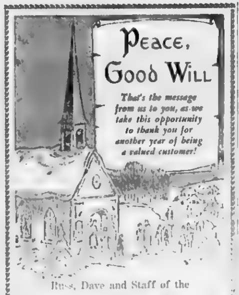

Russ, Dave and Staff of the
DAYSLAND AUCTION MART
DAYSLAND — ALBERTA

Christmas Thoughts

See the ragged child with haunted eyes and hopeless future,
Hungry, cold, and countryless, crossbreed of wars, its hate and stress
Can you stand quiet, let them die a Godless death,
And with conscience clear, say Merry Christmas to your own
And spread the tidings, "Glad New Year".
No. And you must not even try,
For in your heart you hear the claim
but for God's grace, I'd be the same.

See the neighbour, sad, alone, no one left to call his own,
Fate has dealt a telling blow, they all are gone,
He didn't know that love is nurtured day by day,
Not bought nor sold, nor cast away,
But cherished, grateful, understood.
He'd change things now if he but could
And try to build a happy home and give his all
In love and time.
I picture him on Christmas day and think
It could be me or mine.

I close my mind and pictured, see
Everything as it could be
We all could do a little more
To help the sick and sad and poor
[illegible] Christ in Christmas time
To [illegible] the tortured, hungry child,
[illegible] the loneliness of time.
[illegible] our heads and for a while, forget ourselves
And pray instead for peace and comfort everywhere,
[illegible] God and Man, we really care
[illegible] of ourselves, in our own way.
Make every day a Christmas Day

— J. B. Wegenast

Galahad and District News

The annual Christmas party of the Galahad Senior Citizens Friendship Club was held in the Home Ec room on Thursday night. A short business meeting took place. Father Becs opened the meeting with a prayer. Minutes were read and approved. Mr. Ray Burke gave a detailed report on the progress of work done on the drop-in Centre. Final plans for the turkey bingo were discussed. A vote of thanks was given Mr Burke for his fine report. Meeting was adjourned, cards and games were played. Carols were sung, accompanied by Mrs. G. McMahon on the piano. Santa Claus arrived when the members were singing "Here Comes Santa Claus". Santa then handed out gifts to everyone. Mr Sorenson, M.L.A. had sent a lovely gift of cookies and they were received with a round of applause. A vote of thanks to Mr Ralph Sorenson. The evening was recorded on film by Father Becs and Mrs. Donald. A pleasant evening was had by all. Lunch was served by Miss Carrie Bownes, Mrs. Maudie Jackson and Mrs. R. Felzien.

GALAHAD — Mr. and Mrs. P. Willis and Garry visited on Sunday with Mr. Reid in the St. Mary's Hospital in Camrose. They also visited Mrs. Reid and Ray at the farm.

Mr. and Mrs. W. Wise accompanied by Mrs. Susan McDonald were Christmas shopping in Stettler last week.

Mr. and Mrs. Fred Ponto accompanied Mr. and Mrs. Don McMahon to Edmonton on Mon.

Ted Meckler, Jim Stewart and Fred Vincent attended the kite skiing demonstration in Red Deer over the weekend.

Mr. W. Wise was a Forestburg visitor Monday evening.

Scott Crenshaw attended the Unifarm Convention in Edmonton this week. Scott reported a very interesting session.

Mr. and Mrs. Dick Donald of Ponoka visited Betty's parents Mr. and Mrs. W. Wise. Mr. Donald returned home Tuesday night leaving Mrs. Donald to visit for a few days.

Mr. and Mrs. Grant Jackson were Edmonton visitors last week. Mr. and Mrs. Art Blumhagen also spent a couple of days in Edmonton.

Mr. and Mrs. Robert Bownes spent last Sunday visiting Mr. and Mrs. J. Muirhead of Innisfail.

Nice to see Charlie Wiseman home again after a visit in Taber and Lethbridge with his granddaughters and their families.

Mr. and Mrs. W. Wise and Mrs. Betty Donald attended the farewell Christmas party of the Killam Chapter No. 9 O.E.S. on Wednesday night.

Mr. Walter Roeder was a Sedgewick visitor on Wednesday. He visited Mr. Billie McMahon Mrs. Roeder's uncle and brought him home for a few days visit with Mrs. G. McMahon and other relatives and friends.

Mr. and Mrs. W. Wise took Mrs. Donald back home to Ponoka on Friday and also did a little shopping while there.

Mr. and Mrs. W. Washburn went to Edmonton to attend a wedding on Saturday and then will visit relatives and friends in Stony Plain on Sunday.

Mr. and Mrs. Peter Miller are visiting relatives over the weekend.

Mr. and Mrs. Doug Bishop of Wetaskiwin were Friday visitors at the home of Mr. and Mrs. George Bishop.

Mrs. Jim Brown is accompanying Mr. and Mrs. George Bishop back to Lucky Lake, Saskatchewan for a few days.

Mr. and Mrs. Roy Misner and Mr. Scott Crenshaw visited Mr. Oscar Cook in Viking on Friday night.

Mr. and Mrs. Arnold Gamroth and children are in Edmonton visiting Mr. and Mrs. Glen Helmig and Mr. and Mrs. Ernie Gamroth.

Mr. and Mrs. Ernie Ferguson is home after a lengthy visit with their son, Mr. and Mrs. Bob Ferguson of Calgary.

Mr. and Mrs. W. Wise were Sedgewick visitors Monday.

Mrs. Katie Gamroth and Mrs. Lois Brausen were Forestburg and Camrose visitors on Monday.

The following were winners of turkeys at St. Donatus Turkey Bingo:
Don Johnson, Sedgewick; Millie Rossing; Marie Taylor, Alliance, Frank Herle, Rita Blumhagen, Norb Borgel; Loralee Smith, Anne Cluff, Kathy Keichinger, Edwin O'Dell; Lyle Cox; Lois Brausen, Lyle Buchanan, Lyle Cox, Alliance, Olive Washburn; Terry Borgel, Evelyn Rust; Joe Merchant, Loralie Smith, Fred Reister. The Door Prize winner was Bill Richardson of Alliance.

Mr. and Mrs. George Vincent were Camrose visitors on Saturday.

My Sincerest Thanks to all who have contributed to the Galahad news. My best wishes for a Merry Christmas and to Better News in the coming year. A. Wise.

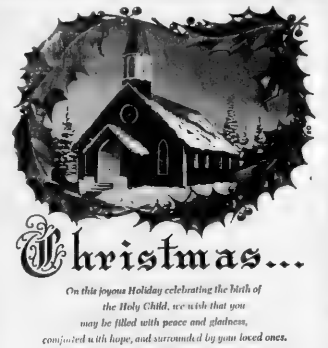

STROME FEED SERVICE
STROME — ALBERTA

Blaeser wins Strome pool

Results of the two Grey Cup Football Pools sponsored by Strome Curling Club were as follows:

Pool A:
1st Quarter, Ray Blaeser, $25
Half time, Ken Mazure, $35
3rd Qr., Marianne Braumle, $25
Final, Ray Blaeser, $65.

Pool B:
1st Quarter, Maurice Miller $15
2nd Quarter, Sid Brown, $25
3rd Quarter, Doan Corbitt, $15
Final, Maurice Miller, $80.

• • • • •

STROME—Dot and Sig Johnson were pleased to receive a phone call from Paul Torangeau of Brentford, Ontario. Paul wished to be remembered and sends Christmas Greetings to everyone in the Strome area.

The Elks held their Community Christmas Party last Thursday in the Strome Elks Hall. The lovely banquet was followed by a program of local entertainment which I'm sure was enjoyed by all. The evening was rounded out by a dance.

Miss Janice Gordon and Mr. Terry Baptiste exchanged wedding vows in Edmonton last Saturday, December 14th. Mr. and Alvin Gordon and Mr. and Mrs Dave Lorenson and girls drove to Edmonton for the wedding. There will be an Open House and Dance for Janice and Terry at a later date.

A merry Christmas goes out to Ron Clark was received serious head injuries some weeks ago in a motor accident. Ron is presently a patient in the Glenrose Hospital, Room 253, Edmonton. His parents, Isabelle and Doug Clark and his sister Trudy have visited him every weekend since his accident.

Mr. and Mrs. Dale Wisner and girls of Bentley were home for the weekend.

Mr. and Mrs. Gordon Rombough of Alliance and Mrs. Grace McDermott were Sunday visitors with the D. Wisners.

Mrs. G. Rombough and Mrs. Dennis Wisner travelled to Edmonton one day last week where they met Sandra Deets and spent the day shopping and visiting.

Mr. and Mrs. Rodney Zimmel travelled to Edmonton last Saturday.

Strome C.W.L. once again organized a pot luck supper for the parish Christmas Party on Sunday evening. The supper was much enjoyed by everyone and Santa Claus made his appearance much to the joy of the children.

Mr. and Mrs. Alvin Gordon and Mr. and Mrs. E. McDougal attended a bridal shower in Edmonton Sunday for Miss Corrinne Toujura, bride-elect of Mr. Tommy Mather.

Dorothy Sprague, Honey Curtis and Pearl Angus were Edmonton visitors last Thursday and Friday.

Bill, Karen and Carolyn Auburn and Janet Sprague were Calgary visitors on the weekend, at the home of Mr. and Mrs. Albert Sprague.

Sympathy of the community goes out to all the friends and relatives of Mr. Leonard Nickerson who passed away last Thursday — also Mrs. Lansing who passed away in Daysland Hospital.

Bill and Betty Mohler and family have returned home after a two-week vacation in Vancouver.

Please phone your news items to 376-3043.

• • • • •

Strome Senior Citizens Club

The Strome Senior Citizens Club held their meeting on December 11 in the basement of the Elks Hall. At six o'clock they all sat down to a lovely pot luck supper which everyone enjoyed. After the supper, they had an hour of visiting and a few hands of cards. At eight o'clock, the business meeting was called to order by the president, Charlie Hayes. The main topic was regarding the Legion Hut, which we would like to have as a Drop-Inn Centre.

On Tuesday afternoon, the Directors met in the Hall with a visit from Mrs. Clapson of Camrose representing the "Far Horizons", and the grants available.

The following were nominated to fill the offices for the ensuing year.
President - Charlie Hayes
Secretary - Katie May
Membership - Peggy Richmond and Katie May
Social - Susie Auburn
Press Reporter - Connie Hahn

The next meeting will be held January 9th at 8:00, to which everyone is welcome.

Before going home, a cup of coffee was served.

The Community Press
Published every Wednesday at SEDGEWICK, Alberta
MONTE KEITH, Publisher Phone 384-3641
SUBSCRIPTION RATES: Canada—In 40 mile radius $3.50
Outside 40 mile $4.50 per year
Overseas and U.S.A. $6.00 per year
Counter Sale 15c per copy
Second Class Registration Number — 0725

DAVE LORENSON Livestock Hauling
STROME — ALBERTA

Kindergarten tours mall

The Daysland Kindergarten Society, which organized earlier this year now has acquired a teacher's aide, Mrs. Elaine Kroetsch, for part-time help.

A meeting of the Society was held November 17th in Daysland School gym. Mr. and Mrs. Nelson from Preventative Social Services, Camrose, spoke on child acceptance and non acceptance.

On December 2nd, the Kindergarten group, accompanied by Mrs Joyce Dalueg, Mrs. Sharon Myers, Mrs Francis Little and Mrs. Gail Pryor, motored to Edmonton by bus to take them on tour of the Southgate Shopping Centre. The big highlight of the day was a visit with Santa Claus.

A meeting will be held on December 17th, at which Mr. Moffat, guest speaker, will be demonstrating a puppet workshop in the kindergarten room.

The children will be having a Christmas Party on the last day of school, December 20th. Parents and others interested are invited.

Kindergarten will commence classes on January 6th, 1975.

Christmas Wishes to the people of the Community, from
MOUNTAIN HILL DRILLING LTD.
BOX 114, BASHAW, ALBERTA, PHONE 372-3809

Hospital Aux. elect officers

DAYSLAND — The Hospital meeting and Christmas Party was held in the United Church social room December 12th with 16 members and their guests present. Mrs Theresa Campbell was in the President's chair, as Mrs Wynnyk was unable to attend.

The card convenor reported sending two get-well and one sympathy card. It was decided to send Mrs. Elliott, who is in the hospital, a gift.

The nomination committee, consisting of Mrs Renney and Mrs Gaudet presented the new slate of officers.

Mrs Olga Wynnyk will remain in the President's chair;
1st Vice, Mrs. Eleanor McMurchy;
Treasurer, Mrs. Lil Klutz for the second year
Sec., Mrs Theresa Campbell

Following the meeting, a very enjoyable Christmas party was held. Those on the committee for the party were Mrs. Betty Karpovich, Mrs. Marge Wojciechowski, Mrs. Lil Klutz, Mrs. Lil Kofoed, Mrs. Theresa Campbell and Mrs. Vera Gaudet.

• • • • • •

DAYSLAND — Mrs Pearl Josephison is convalescing at home after spending a month in the hospital with a broken leg.

Mr. and Mrs. Bob Hanrahan attended the wedding of Greg Brown and Cheryl Czuj in Westlock recently.

A family reunion was held at the home of Mr. and Mrs. A. Wojciechowski on Dec. 8th. The following couples were there: Mr. and Mrs. Norman Hillman of Sherwood Park, Mr. and Mrs. Frank Hillman, Val and Sandy of Calgary, Mr. and Mrs. John Bolin and family of Red Deer; Mr. and Mrs. Gordon Hillman and family of Drumheller, Mr. and Mrs. Ken Hillman of Calgary, Mr. and Mrs. Alex Wachter of Red Deer; Donna and Howard Kroetsch and Tanya of Coronation, Val and John Danilak and Barb and Allen Terway. The occasion was the baptism of Lynette Anne.

Mr. A. Enders, father of Mrs Alex Candlish, passed away in the Daysland Hospital. Funeral services were to be held on December 17th in Grace Lutheran Church in Rosalind, with interment at Greenview Cemetery.

Mrs Gwen Jackson of Calgary spent a few days visiting with her mother Mrs. Frances Leeb.

Sunday guests at the home of Mr. and Mrs. N. Pederson were Mr. and Mrs. Ralph Campbell of Kamloops, B.C. and Mr. and Mrs. Albert Olsen of Camrose.

Mr. and Mrs. Alex Blatz Jr. and family spent a few days at Saskatoon and Yorkton, Sask. visiting with relatives.

Mr. and Mrs. L. Niehaus were recent visitors at the home of Mr. and Mrs. Brian Helmig in Edmonton.

Mr. and Mrs. Joe Hayduk and family of Round Hill were Sunday guests at the home of Mr. and Mrs. L. Dolanz.

Mrs. Mary Lansing passed away in her home. Funeral services were held at Our Lady of the Prairies Church on December 9th.

Mr. L. Nickerson also passed away last week.

Heisler District News

HEISLER — Congratulations to Collin Kroetsch on his engagement to Miss Barbara Braaten.

The Norwegian Whist card party was held at the home of Mrs. Art Hihn on Tuesday evening. First prize went to Mrs. Stan Badry and second to Mrs. Art Hihn. Lunch was served by the hostess.

The Ladies Town Whist card party was held at the home of Mrs. Sylvester Kuntz on Wednesday evening. First prize went to Agnes Kuntz and second prize to Mrs. Francis Fankhanel. Lunch was served by the hostess.

Mr. and Mrs. Bill Sunderman spent Sunday with Miss Ada Lotzer in Killam.

Reinald Kruchten and Marvin Kuntz attended the Unifarm Convention in Edmonton from Monday to Thursday.

Mr. and Mrs. Sylvester Kuntz were Sunday visitors with Paul and Margaret Rasmusson and family in Gadsby. Mr. and Mrs. Albert Schlath of Galahad visited the Kuntz home on Saturday.

Dora Russel and Patty Anne Svoahun of Innisfail were visitors over the weekend with the Lawrence Sunderman family.

The holiday season did not start too good for Irvin Poepping. While he and his family went to get their own Christmas tree Mr. Poepping slid down an embankment, suffering a broken leg.

Verna and Spencer Singer of Spruce Grove and Mrs. John Slezuk of Edmonton were weekend visitors with their parents Mr. and Mrs. Marvin Kuntz.

Laura and Bill Ziesel of Strome were Sunday visitors at the Matt Niehaus home.

Hank and Audrey Brausen of Edmonton were Sunday and Monday visitors at the Bill Brausen home.

Mr. and Mrs. Stan Badry, Mr. and Mrs. Bobby Heisler, Mr. and Mrs. Ronnie Heisler, Mr. and Mrs. Del Kroetsch, Randy Kroetsch and fiancee Lenora Eshpeter attended a dine and dance in Forestburg sponsored by the Forestburg Collieries.

Bill, Shirley and Billy Jo Bright of Edmonton and Mrs. Alma Poepping of Camrose spent the weekend with the Del Kroetsch and Irving Poepping families.

Mr. and Mrs. Norman MacPherson have moved to Sedgewick where they have the position as janitors at the school.

Warren Sommer and Mr. and Mrs. Joe Martz spent Monday in Edmonton with Theresa and Jim Kroetsch and family.

Ronnie Martz is home for the holidays from College in Camrose with his parents, Mr. and Mrs. Gilbert Martz.

Miss Bernadette Kroetsch accompanied Gilbert Kroetsch of Edmonton home for the weekend.

Weekend visitors at the Art Hihn home were their son and daughter, Floyd of Hinton, Adele of Edmonton and Mrs. Hihn's sister and husband, George and Gwenn Jackson of Calgary.

The Ladies of the O.O.R.P. held their meeting on December 12th in the Elks Hall with 25 in attendance. Inspection of the Lodge was then held by District Deputy Rene Brausen. The usual floor and drill work was done by the Lodge, which was followed by a Christmas party in which gifts were exchanged by the ladies. A gift which was donated by D.D. Rene Brausen and was raffled off was won by Rose Weller. Proceeds of the raffle is giong to the Purple Cross Fund. A lovely lunch was served by circle 2.

For Ladies Night out, the ladies of the O.O.R.P. invited their husbands to a supper on Saturday, December 14 at J's Restaurant in Forestburg with 42 in attendance, which was followed by a social evening in the Heisler Hall.

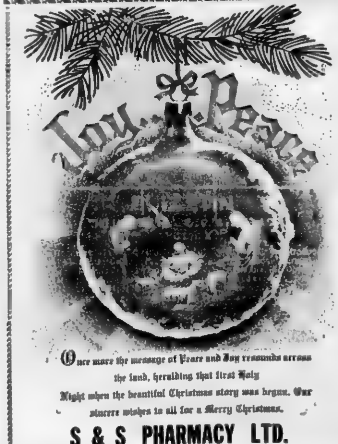

S & S PHARMACY LTD.
Sherry, Stan, Sally, Nadia, Olga and Jerry
Daysland Alberta

The proper size of christmas

Some years ago, G. S. Lee wrote some words about Christmas that are always in order. His plea was to keep Christmas to its original size. Do you know what the original size of Christmas was? It was explained to the shepherds by the delegation of angels. "Behold I bring you good tidings of great Joy that shall be to all people". That's the size — Christmas unlimited. It is "to all people".

H. Allan Richards

Christmas! That moment when a childs cry and a mother's smile turned the world over, divided history for all time and started a new race of humans. Why should it be pigeonholed as a pretty sentiment, a family frolic, tucked away in a stocking for the children to find in the morning.

It is a lovely home festival and should have a note of joy in the intimacy of the family. But there is a danger, and the danger is that we will forget that Christmas is a world festival — celebrating the truth that "God so loved the world that He gave His only begotten Son." That is the proper size of Christmas. All people.

Christmas ought to be a time to widen the walls of the home, of letting love stream out to the world and around the world. It is time for us to pull it out of the stocking's toe and give it to the dispossessed, the displaced, the hungry, hurting world — the whole world, as well as to Canada.

Christmas is big enough for ALL people.

Special greetings of the season to all my friends of Killam and Strome whom it is my privilege to serve in the name of Christ. — Al

Ladies meet

Daysland O.O.R.P. Holds Memorial Service

The regular monthly meeting of the Daysland O.O.R.P. lodge No. 208 was held on Monday, December 1st in the Community Hall. H.R. Lady Elvinsen formally opened the meeting. Roll call was answered by twenty-five members. One visitor, Lady Rose Zwack was given a hearty welcome.

A Memorial Service followed, with prayers and singing of hymns in memory of departed members of the O.O.R.P.

The Secretary's minutes and Treasurer's report were heard and the correspondence read.

The Sunshine and Distress committee reported forty-four visits to the hospital last month. Sunshine march followed.

Discussion followed re the District meeting to be held in Bashaw in 1975. It was the wish of the Daysland Lodge to hold an afternoon meeting instead of an evening meeting.

The Lodge will again give their usual contribution to the Deaf Detection Fund.

A transfer to Camrose Lodge was granted to Lady Rood, who will be greatly missed here.

For the Christmas party '74, the Royal Purple ladies with their husbands and the Elks Lodge and their wives will get together for an evening social on December 21st.

Perfect attendance pins were handed out by H.R.L. Elvinsen to ladies who earned same.

The lunch committee for the January meeting are ladies Robinson and Rittammer.

Closing ceremonies followed, and lunch was served by hostesses Ladies Paulgaard and Pryor which was enjoyed by all.

• • • • •

Daysland CWL Meet

Twenty-seven members attended the December C.W.L. meeting. The Secretary and Treasurer reports were given, followed by three ladies reporting visits to the sick.

A children's Christmas party will be held December 15th at 7:30 p.m. for the parish children in the church basement, with Circle 2 in charge.

Mass intention is for Peace and Unity.

The next meeting will be held January 2nd, with Mrs. Pudlowski, Mrs. Ragoski and Mrs. Joe Szott in charge of lunch.

After the meeting, the ladies had a Christmas party with the husbands invited. The evening was spent playing cards with a delicious lunch served by Mrs. Josie Gartner, Mrs. Jean Gartner, Mrs. Baumle, Mrs. Helen Blatz, Mrs. Lang and Mrs. Terway.

• • • • •

Daysland U.C.W. Meet

The December meeting of Daysland U.C.W. was held on Thursday evening with thirty-eight ladies present. President Betty Hill conducted the meeting. Twenty-three members reported 91 visits to the sick during November. The card committee reported sending three get well cards.

Three members went to Castor to a meeting on Church Union.

The President announced that the Christmas Church service would be held on Dec. 15th at 11:30 and the Sunday School party at 2:30 on Dec. 15th. Also there will be a Christmas Eve service at 8:00 p.m. Starting in January, the regular church service will be at 9:30 a.m.

A vote of thanks was given to the retiring executive. Mrs. Jean Hamilton will be the new President. A vote of thanks was also given the ladies who helped to paint in the church basement and with the new linoleum on the floor — it looks very nice.

As the December meeting was a Christmas program, there was a film on Christmas in other lands. Then a few games were played. A delicious lunch followed.

From the Staff of
POLEHOYKE AGENCIES
Daysland, Alberta

Merry Christmas
Here's wishing you the long-lasting happiness of an old-fashioned Yule!
DOLANZ ELECTRIC
DAYSLAND — ALBERTA

BLOCK'S GARAGE
DAYSLAND — ALBERTA

FROM THE MANAGERS AND STAFF OF THE
BANK OF MONTREAL
at SEDGEWICK — KILLAM — DAYSLAND

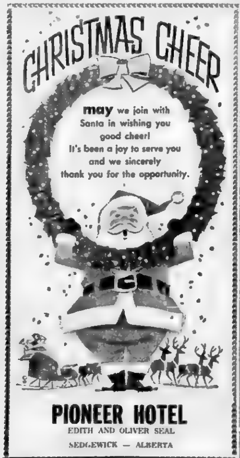

Christmas is for praising God

How will you celebrate Christmas this year? Loudly? Quietly? With some friends? Privately? Consciously?

Some are telling me that preparations aren't so hectic this year. They are enjoying the Advent season more. There is a new and different spirit of expectation in the air.

If this is true — and I believe it is, for many people — we might have expected it.

Tinsel and Santa Claus and toy trains can have only so much appeal. Sooner or later someone is going to ask: What is it really about?

Now let's not denigrate all of what has become our traditional Christmas. It's not all bad. I have been thrilled many times about the gifts that I have received.

Christmas concerts are good too. They used to be a strange mixture (I guess they still are) of secular and sacred, of silly ... art plays about nonsensical characters that remind ... remarkably of people we actually know and choirs singing ... angels and shepherds and the Babe.

I personally think that this commingling of sacred and secular may be a subconscious attempt to show that the incarnation isn't a theological abstraction but a practical reality.

And Christmas dinners, aren't they something? I don't mean

Rev. R. Cappell
United Church
Sedgewick, Alberta

the great amounts of turkey or ... and the trimmings ... [illegible] ... Miles and ... have been travelled, and children are home. Can we count so many blessings?

Said and all, the mystery of Christmas will not let it rest there. From time the deeper meaning of it all comes to the surface as cream rises to the top. I suppose that is inevitable given the origin of it all.

For the first time for me Christmas has become a special time of prayer. I never realized before how much prayer was involved in the first Christmas. And with what results.

First, there was Zacharias. He prayed for a son. And what did he get? Only a son? No. He got a son and a prophet, the forerunner of the Son of God, John the Baptist.

When you pray, remember the first Christmas — You are likely to get more than you will pray for. God is generous.

Then there was Mary. She had been called to a special task. She was afraid at first. She didn't feel up to it. But she obeyed her Lord, and so came to rejoice and thank God for the opportunity he gave her to serve.

Christmas is a time to give thanks to God for all the times you were afraid but found the perfect love that casts out fear.

Finally there was Anna, the ... [illegible] ... the fulfilment of her prayer ... thanks.

Christmas is the time for recognizing God's sovereign love ... manger and the Cross ... died to give us new lives, through ... freely furnished and redemption costly purchased. That's something to celebrate about.

That's worth praying for. Care to join me?

Sedgewick and District News

Mr. and Mrs. Gordon Hunter and Darren of Edmonton were Sunday dinner guests at the Ted Djos home.

Mr. and Mrs. Tormod Christensen visited at the home of the Paul Hnatyshyns at Sherwood Park on Sunday.

Congratulations to Mr. and Mrs. Gordon Bakken (nee Gay Kneeland of Camrose on the birth of a son, Jason Gordon on December 8th.

A pre-schoolers Christmas party was held at the United Church hall on Tuesday afternoon. About forty youngsters and their mothers enjoyed games, a lunch and a visit from Santa Claus.

Mrs. Norman Rose and Mrs. John Brandingen and Glenda spent last Wednesday in Ed-

Mr. and Mrs. Don Sparrow of Red Deer visited relatives in the district over the weekend.

Mr. and Mrs. John Brandingen, Norman and Glenda spent the weekend at Olds visiting former Sedgewick residents Mr. and Mrs. Gordon Peterson and family.

Mr. and Mrs. Don Hall from Provost were weekend visitors with relatives here.

Mr. and Mrs. Frank Weber of Edmonton visited his mother Mrs. G. Weber on Saturday.

Mr. and Mrs. Robert James of Edmonton were visiting relatives and friends here at the weekend.

Belated birthday greetings to Mr. John Broadfoot who, on November 30th, reached the grand age of 90. Congratulations and best wishes Mr. Broadfoot.

Mr. and Mrs. Jim Walsh were Heisler visitors on Sunday.

Welcome home to Mrs. Helen Eastly after spending awhile as a hospital patient in Edmonton.

Mr. and Mrs. Jerry Richardson left on Tuesday for the west coast where they will vacation with their children and families for a few weeks.

The annual Christmas Dance sponsored by the Kinsmen Club attracted a full house Saturday evening, Dec. 14th, and was much enjoyed by all.

Mr. and Mrs. Clarke James Jr. left on Tuesday to spend a few days in Calgary.

Mrs. Madge Davison spent a couple days babysitting at her daughter Phyllis Blackwell's home last week while Phyllis and her husband were in Regina.

Former Sedgewick residents, the Mike Eastlys of Red Deer and the George Achesons of Sylvan Lake, took in the Kinsmen Christmas Dance on Saturday.

Heather Parsons, Brenda Booth and Kathy and Nancy Keith all performed in the Christmas Piano Recital given by Mrs. S. Lin and her pupils at the Killam United Church Sunday evening.

Another welcome home — this one to Mr. Lard Tanton who is back with us after surgery in the University Hospital.

Happy to report Mr. George Jackson is coming along well after surgery in the University Hospital in Edmonton. Mrs. Jackson is staying in the city for awhile.

Mr. and Mrs. Eric Hagen and Mrs. Lois Erickson spent Monday shopping in Edmonton.

The howls of laughter coming from the Community Hall last Saturday afternoon came from the large crowd of youngsters (and a few a bit older) who enjoyed the free show put on by the firms and organizations of Sedgewick. The show was "Abbott and Costello", long-time favorites in the movie world. Of course, Santa called and distributed treats to all.

Mr. Melvin Storbakken is in the University Hospital in Edmonton where he is waiting to undergo surgery. Mrs. Storbakken is staying with her grandson and his family, the Ron Eriksens in Edmonton while her husband is in hospital.

Work is proceeding well on the artificial ice installation at the Rec Centre. The promotions committee report that volunteer workers have given many man hours to the project.

Mrs. Helen Alexander and Mrs. Gerry Hansen attended the Citadel performance in Edmonton on Saturday. They also visited former Sedgewick resident, Mrs. Doris, who is a patient in hospital there.

Mrs. Weltha Mikkelson, Connie and Rhonda visited for the weekend with Reynold down at Leslieville and also visited Mr. and Mrs. Tommy O'Niel at Red Deer.

Mrs. Margaret Pederson returned to work last Monday after recuperating from a fall downstairs at the school.

Mr. and Mrs. Donald Horinek and Bobbi and Billi of Edmonton visited friends and relatives here last weekend.

Mr. and Mrs. Irving Bergum went to Wetaskiwin Sunday to help brother Roy Bergum celebrate his birthday.

Mr. and Mrs. Everett Mayne and family and Mr. and Mrs. Jim Horinek visited with Donald and Reenie Horinek in Edmonton Sunday and Monday.

A surprise birthday party was held at the home of Mrs. R. Mikkelson last Monday, in honour of her ?? birthday. Present were Diane Vidosjorden, Wanda Lindquist, Kay Cox, Barbara Whitbeck, Elmer and Clara Billow, Hazel McKinnon, Margaret Pederson, Ruby Farquharson, Vivian Richardson and Marie Miles.

Bowling News

Ladies Afternoon League
Week of Dec. 9 to 12

Hi Single	Mazie Truss	197
Hi Double	Mazie Truss	362
Hi Average	Vivian Koehli	180
Hi Team	Mis	1063

Sedgewick Mixed League
Week of Dec. 9 to 12

Ladies —

Hi Single	Mary Cameron	213
(season)	Melba Cameron	342
Hi Ave	Florence Hallum	180
(season)	Edythe Eckstrand	193
Hi Triple	Florence Hallum	569
(season)	Melba Cameron	762

Men —

Hi Single	Bill Martin	260
(season)	Chas Cameron	387
Hi Ave	Austin Arntzen	214
(season)	Austin Arntzen	198
Hi Triple	Austin Arntzen	542
(season)	Bill Martin	671

Team Hi Single Gutter Dusters with 1038
(season) Tri-Hards 1156
Team Hi Total, Generation Gap with 2880
(season) Fabulous Five 3308

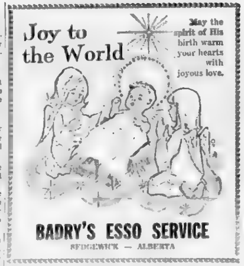

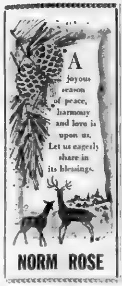

Flagstaff Lodge News

Mr. and Mrs. Dick Albertf, newlyweds from Nez Perce, Idaho and Mrs. Tanton visited Mr. and Mrs. T. Lien.

N. J. Kinzer of Killam, Mr. and Mrs. J. Shailes from Saskatchewan visited with Mr. John Zimmel.

Mr. and Mrs. J. Bronson of Hardisty visited his mother, Mrs. Hazel Bronson.

Nick and Terry Ooljan and family of Calgary visited Mr. Hugh Murdock and took him home.

Mrs. A. Parsons of Hardisty visited Mrs. Bronson, Mrs. Skoberg, Mrs. Healvilin, Mrs. H. Fisher and other friends in the lodge.

Laura and Keith Elty of Galahad visited Mrs. Mary Elty.

Bob and Carol Vickerman of Hardisty visited Mr. Leo Tennis.

Porter and Helen O'Reilly of Merna, Helen Sutherland and Arnold Marlow of Lougheed visited the Klinger brothers.

William and Muriel Rawluk of Kinsella and Grace and Robbie Robertson visited Mrs. G. Heron.

Hugh and Christine Palmer and family of Forestburg, Linda Farnsworth of Chilliwack, B.C. Lloyd and Edna Palmer, and Ernest Palmer of Killam visited Mrs. Grace Palmer.

Mrs. Vivian Sparrow, Hal and Donna Sparrow had an afternoon tea party with Mrs. Eva Aitchison.

Mrs. Dorothy Heartberg took Mrs. Lillie Danielson to the concert and smorgasbord at the Baptist Church in Killam last week.

Mr. and Mrs. John Sherlock of Hardisty took their uncle, Mr. Phil Bosser to the Killam Auxiliary hospital to visit his brother Mr. Archie Bosser.

Mr. J. Aldridge of Edmonton visited Mrs. Edith Gatletly.

Mr. and Mrs. T. Hertel of Edmonton and Mr. and Mrs. Harry Barton of Camrose visited Mr. Bash Hertel and took him to Lougheed for dinner. They also visited their many friends in the lodge — Mr. and Mrs. Cookson, Mrs. H. Fisher, Mrs. Skoberg and Mrs. Clouston.

Many thanks to the Kindergarten class and the C.G.I.T. girls for their enjoyable programs and beautiful gifts they made for us.

Jennie McConnell called to see Mrs. Backen and had tea with her on Tuesday. She had supper at the Stuart Cameron home and stayed overnight. On Wednesday, she went with Molly Anderson to their bridge party at Mrs. Medisky's home. She stayed overnight at the Anderson home.

Mrs. Pat MacKinnon took Gladys Miller, Grace Heron, Lillian Skoberg and Hilda Fisher to her home for an afternoon tea party, which we really enjoyed.

Mrs. Simms of Hughenden and Mrs. Lyle Goodrich, Blinda and Bobby called on their dad Mr. R. Hayes and Hilda Fisher.

Mrs. Lillian Tweedy visited Mrs. Jessie Healvilin.

Mrs. Minerva Peacock went to Alliance to visit her son, Mr. and Mrs. Cecil Peacock who had just returned from a trip to Hawaii.

Mr. and Mrs. C. Cookson, Rose, Iris and William of Lougheed, Mr. and Mrs. Horace Cookson of Hardisty and Mr. and Mrs. Porter O'Reilly from Merna area visited Mr. and Mrs. Wm. Cookson.

Shirley Cantin of Lougheed visited Mrs. Ella Clouston.

Mr. and Mrs. Peter Lindballe went to Kinsella to visit her niece and nephew, Mr. and Mrs. Harold Carter and had tea.

Mr. and Mrs. George Cramton took Mrs. May Somers to Wetaskiwin to visit her granddaughter Mrs. E. Kleebaum who is back from Africa on leave.

Mr. Don Swanson spent two weeks in Edmonton visiting his many friends and relations.

The Management Board and and staff of the Lodge held a Christmas party for the Lodge residents Sunday evening, with enjoyable entertainment, a delicious lunch, and gifts.

Get well wishes to George Jamieson in the Killam Hospital.

Christmas lights

Who turned them on?

"Jesus Christ without money and arms conquered more millions than Alexander, Ceasar, Mohammed and Napoleon. He shed more light on things human and divine than all philosophers and scholars combined. Without the eloquence of the school, He spoke words of life such as were never spoken before, nor since. He produced effect which lie beyond the reach of orator or poet.

Without writing a single line, He has set more pens in motion, and furnished more themes for sermons, orations, discussions, works of art, learned volumes and sweet songs of praise than the whole army of great men of ancient and modern times.

Born in a manger and crucified as a criminal, He now controls the destinies of the civilized world, and rules a spiritual empire which embraces one third of the inhabitant of the globe." So wrote a great scholar, Philip Schaff.

At Christmas the world is ... of being turned on. Many are caught up in ... crowds today looking for some new leader saviour. The greatest of these come and go, some have brought great blessings, others ... chaos. Jesus Christ still remains as "The Saviour" with divine power to "turn the world on."

My personal Christmas prayer for each reader is this — that you will allow the Spirit now abroad to "turn you on and tune you in" to Jesus Christ, the Name above every other name, who still has the Power to turn the lights on again, all over the world. May you find an anchored Peace and goodwill as you gather with your families; and with the families gathering in the church of your choice to worship Christ. He is Lord of lords, and King of kings.

Pastor P. S. Olson

LOCAL CHURCH LADIES HAVE WORLD VISION

Trinity Lutheran Church Women chose to undertake a "Smorgasbord" with the proceeds of ... going to World Re...

Through the co-operation of many willing workers, good roads ... weather ... [illegible] ... the hours of 5:30 ... p.m. on Monday, December 2nd with people coming as far away as Camrose to enjoy the smorgasbord.

The $300.00 realized from this endeavour will be sent to provide and distribute 'layettes' for needy children in Syria, Jordan and other war torn countries.

In certain areas in such endeavours the Government matches each dollar raised for the poverty pockets of the world. Trinity women are investigating and are hopeful that the dollars they raised will be doubled by such a contribution.

— by Mrs. Lorraine Snethun

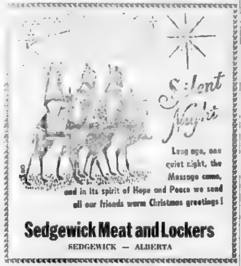

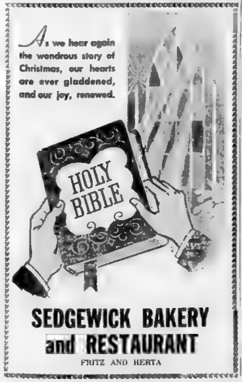

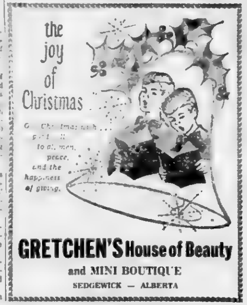

Services for old-timers

NORMAN HUDSON

Mr. Norman Hudson, early resident of Hardisty and later a resident of Calgary passed away Nov. 29th, 1974.

Norman was born on June 3, 1899 in Sunderland, England. He worked in the MacDonald Hotel in Edmonton for many years and after retirement, returned to Hardisty for a few years.

He is survived by his loving wife, two daughters, Joan and Winnie, and one son Sid, also a number of grandchildren.

Funeral services were held in Calgary on Monday, Dec. 2nd with the pallbearers being Bill Montgomery, Todd Armstrong, Jeff Armstrong, Steve Hudson, Craig Hudson, Lorne Wooden.

ROYCE REGIS LONGMAN

Royce Regis Longman passed away suddenly on December 2, 1974 at the age of 82 years. He was born on March 9th, 1892 at Grafton, Illinois and at the age of eleven, came to Ponoka with his parents. He was a veteran of the First World War and in 1917 married Ruth Woyen.

In 1920 they moved to the Rosyth district where he farmed until 1948, when they moved to Hardisty and were still active on the farm until five years ago. He was a member of the Canadian Legion and an avid sports fan.

He is survived and sadly missed by his loving wife, Ruth, 3 daughters and one son: Elsie Miller of Calgary, Leslie Longman of Innisfail, Joyce Broughton and Lorna Hendricks of Hardisty; 13 grandchildren and two great-grandchildren.

Services were conducted from St. Paul's United Church with Reverend Jackson officiating.

Pallbearers were grandsons, Lorne Miller, Garry and Miles Longman, Darcy and Kirk Broughton and Ricky Hendricks.

Honorary pallbearers were: Keith Rodin, James Whitehead, John Sherlock, Fred Drager, Melvin Stratte, Jim McClements, Ing Johnsrud and Walter Kobitzsch. Interment was in the Hardisty Cemetery.

Active year reported by Hardisty board

Work parties have been very busy around the Hardisty and District Recreation Centre this past year with many improvements made and projects completed. First and foremost of these in the installation of the Artificial Ice Plant, servicing both curling and arena rinks.

A new modern entryway with ticket wicket and office greatly improves the convenience as well as the appearance of the building.

New washrooms were installed. Drinking water is now available from a fountain in the lobby.

The record and announcers booth above the arena ice was panelled and cupboards installed for storage of records, etc. also, new dressing rooms were built adjacent to the rink.

All these projects were undertaken by the Hardisty and District Agricultural Society, with funds received from the government for recreational facility upgrading. This Society has spent $110,500.00 on these renovations to date. Their only outstanding account is a bank loan of $24,000.00, plus one years interest, and the Society will be holding fund raising activities to help meet this loan.

Cement floors and an adjoining cement walk-way are yet to be completed in early December. This work, which was curtailed by a cement shortage will be done by the Recreation Board with funds received under Project Co-operation 1973 in conjunction with the Elks Club and Minor Hockey Club.

A bulletin board for arena notices has been placed on the lobby wall. Also a time table chalk board set up and painted by Lorna Hendricks, will provide hockey enthusiasts with all game schedules.

On November 7th the arena lobby received a much needed face lifting when local ladies painted ceiling and walls from end to end. Many hours were also spent in scrubbing and cleaning the concession kitchen.

It was decided members of the Recreation Centre would operate the food concession this year, all work being volunteer and all proceeds going to the Recreation Centre. At the November 14th meeting Marie Watkins having volunteered to order supplies, (with Carol Bourque and Joanne Mitchell organizing the work schedule) reported on the success of this venture so far. The project was to be tried for one month. The co-operation of all approached to work and substantial sales realized should prove the booth a success this year.

A committee was set up to contact all businesses in town inviting each to make a 4 ft. by 8 ft. advertisement to place on the back wall of the arena, space free of charge.

Three members were appointed to approach three local clubs requesting assistance, under Project Co-operation, 1974, in purchasing a Time Clock for the Recreation Centre.

This year non-residents may take advantage of public skating time by purchasing tickets at the ticket booth at a cost of $1.00 per adult and $.50 per child.

Anyone wishing to rent ice time may do so by contacting Paul Dion, manager. The fee is $15.00 per hour.

WOMEN OF UNIFARM MEET AT KOBITZSCH HOME

The December meeting of the Rosyth Women of Unifarm was held on Thursday, Dec. 5th at the home of Anna Kobitzsch, with fifteen members and three visitors present.

Motions were made to donate to the Salvation Army and to the Elks for Christmas treats.

Gladys Seibrasse and Bessie Mazure gave their reports on the Annual Convention which they had attended.

Anna Kobitzsch read the treasurer's report and reported on the Tea, Bazaar and Bake Sale which was very successful.

It was decided to have our annual Christmas Party on Sunday Dec. 22nd with a pot luck dinner at 1:00 p.m., sharp, followed by a program and a visit from Santa Claus. Every member and their families, and everyone in the community are welcome.

The raffle was won by Beth Schmidt. The meeting adjourned and a short contest pertaining to Christmas and the exchange of gifts followed.

Next meeting to be held on January 9th, at the home of Joannette Crone. Anna Saruga and Anna Kobitzsch served a delicious lunch to conclude the [illegible]

A GOOD BOSS

A good boss is a guy who takes a little more than his share of the blame and a little less than his share of the credit.

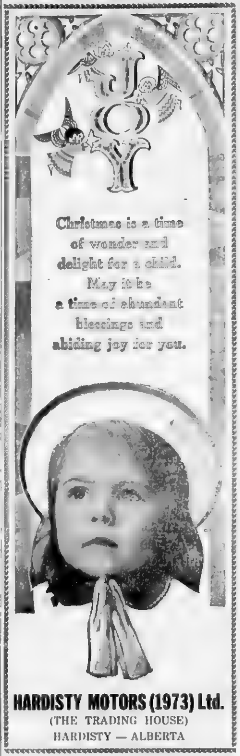

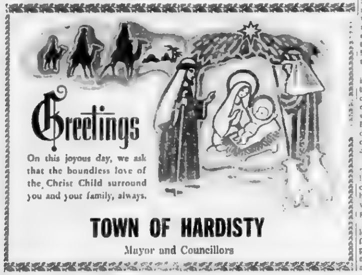

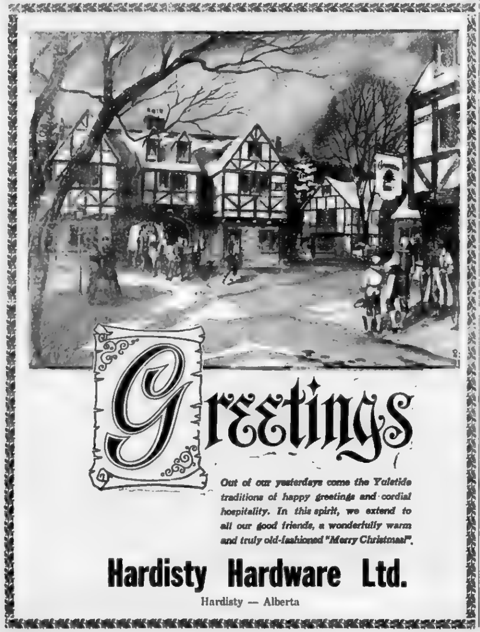

South Hardisty News

SOUTH HARDISTY — Mrs. Karen Stoner was a Saturday afternoon caller at the Nels Jensen home and on Sunday afternoon Steve Thomas and Darcy Whitelock were callers.

Mr and Mrs. Nels Jensen and Jenny were Monday afternoon visitors with the Livingston family.

Mrs. Martha Nokleby accompanied the Jensens to Hardisty. While there they visited George Whitelock, Charles Wells, Mrs. Lucy Korth, Mrs. Grace Thor-, Mrs. Isabel Nelson, Mrs. Laverne Whitehead and Sandra Van Koughnett, all patients in the Hardisty Hospital. We wish them all a speedy recovery. Then they went to the Jim Bells for lunch.

Mr and Mrs. Wm Whitelock returned home last Wednesday after their holiday at the coast. They report having had good roads but it rained all the time they were in Vancouver.

Mr. Robert Jenson returned home from his trip to Houston, Texas last Thursday and Jenny returned to Red Deer with him Friday.

Mr and Mrs Gus Johnson were in Edmonton on business a couple of days last week.

Sympathy of the community is extended to the Lawson families on the passing of their mother. Home for the funeral were Allen from Calgary, [redacted] from Kelowna and Mrs. Fiona Slotton from Calgary.

Mr and Mrs James Bell from Hardisty were dinner guests with Mrs Martha Nokleby this Monday afternoon.

Club News

Merna 4-H Beef Club

The Merna 4H Beef Club held their regular meeting at the home of Club leader, Eric Christenson on December 4, 1974. The pledge was led by Lee Wegenast, the minutes and the Treasurer's report adopted as read, and dues, consisting of $.50 per person was collected.

The Club tubing and skating party will be held on January 4, 1975. The committee in charge is made up of Ron Buchholz, Colin Gamroth and Lee Wegenast. Another committee consisting of Bill Leslie, Frank Leslie and Gwen Swainson are to make arrangements for the Annual trophy night and report back to the club.

Mr. Christenson accepted a suggestion by Kathy Rands that he act as judge for the District Speakoffs.

No District Representative was appointed from the Club. Each member is to attend at such times as it is possible for them.

The next meeting will be held at Arnold Gamroth's at 7:30 p.m. on January 8th, 1975.

Reporter — Fred Wegenast

Battle River 4-H Multi Club Meet

At the Battlebend School on December 3rd, president Dianne Barnes called the meeting to order. The 4-H pledge was led by Kathy Kuefler. The members answered the roll call with a joke or a riddle. It was decided that the membership fee would be $1.00 per member, of which $.50 would be sent to the [illegible]

It was decided to have a Christmas Skating and tobogganing party. A committee was formed to look after the arrangements.

Mrs H. Elm gave a talk on how the club members could make money cutting out and sewing quilt blocks. Some members took home material to cut and sew. Travis Spady gave a speech on making impromptu speeches.

Allan, Bruce, Karen K., and Robin gave impromptu speeches. Christine Barnes gave a demonstration on record book-keeping. Mrs H. Spady and Rosemary Cibart started out the Pee Wees in their program. The meeting was adjourned and lunch was served.

Reporter — Joy Elm

Daysland 4-H Clothing Club

The Daysland 4-H Clothing Club had a meeting on December 4th in the Daysland High School Home Ec Room. The meeting was brought to order by the president Michele Marovich. The pledge was led by Susan May and Beverly Karpovich. Roll call was two rules on how to be a good friend. The minutes of the last meeting were read by Karen Adrain and the treasurer's report was given by Myrna Lorenz. Correspondence was a cheque from Mrs. Anne Zwack which she donated to our club. The club was also invited to a basketball tournament by the Daysland Beef Club. New business was the discussion of our Christmas Party. It was decided that they would go carolling and then have lunch and play games after. It was also decided that no gifts would be exchanged this year. The meeting then adjourned and the 4-H'ers worked on their projects.

Reporter — Sharon Paulgaard

Lougheed 4-H Homemakers Meeting of November 5th

Lougheed 4-H Homemakers held a meeting on November 5. The meeting was called to order by president Debbie Waite. The pledge was led by Robyn Schmidt. Roll Call was answered with membership dues.

The secretary read the minutes of the previous meeting, which were adopted as read.

The treasurer's report was read by Valda Probst, in the absence of Rose Cookson our treasurer. It was moved that the bills from the banquet be paid. Motion was seconded and car-[illegible]

The meeting was adjourned. Following the meeting, Valda explained to the new girls how to set up general section in their books.

Meeting of November 19th

The meeting of Lougheed 4-H Homemakers was called to order at 7:45 on November 19th by President Debbie Waite. The pledge was led by Jeanette.

The secretary called the Roll Call. There were ten members present and two leaders.

Secretary Mandie Waite read the minutes of last meeting.

Old business arising from the minutes was discussed. New business was also discussed.

Debbie Waite reported on the District meeting she attended.

The treasurer's report was read by Valda Probst. Motion was made to send District Membership dues. Vickey adjourned the meeting.

—Joanne Rawluk, Reporter

VISTA THEATRE
TOPS IN MOVIE ENTERTAINMENT
HARDISTY — ALBERTA

Science Fiction Action
WESTWORLD
Starring Yul Brynner
Adult — Color
Showing: Friday, Dec. 20th at 8:00 p.m.
Saturday, Dec. 21st at 7:00 p.m.

• Free Christmas Show •
WONDERFUL LAND OF OZ
Showing: Saturday Matinee, Dec. 21st at 1:30 p.m. FAMILY

PARALLEX VIEW
Starring Warren Beatty
Spy Drama — Adult — Color
Showing: Saturday, Dec. 21st at 9:25 p.m.
Tuesday, Dec. 24th at 8:00 p.m.
THEATRE WILL BE CLOSED UNTIL AFTER THE NEW YEAR

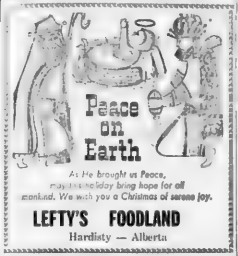

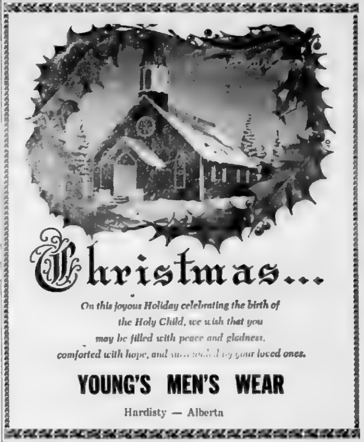

Christmas party at Lougheed

A very festive occasion took place at Lougheed Community Hall Saturday, November 30th when the Hazelwood Good Deed ladies put on a lovely turkey supper for their families and guests. There were approximately one hundred in all.

As the evening progressed, a program was put on by the group. Miss Joy Lyne McClements was M.C. for the evening. The program commenced with the Good Deed Club breadown, featuring Lougheed Lu as Violet Metz on the piano and vocalists Maidstone Mabel, Mrs. Violet Copeland and Country Kate as Mrs. Josephine McClements. Then followed Miss Joanne McClements playing the piano and singing a couple of songs. Miss Diane Metz played a couple selections on the piano. Master Darren Metz sang a few vocal numbers. Then Mrs Olive Lien, Carolyn and Darren presented a couple of instrumental selections. Miss Jane Mooij of Toronto, Ont., gave a reading. Joe deKock and family also favoured the gathering with a few instrumental tunes. Then to end the program, the M. C. played two Christmas songs on the piano.

After the enjoyable program everyone joined in a Sing Song, which was followed by the entrance of Santa Claus who passed out gifts and candy bags to each child. He also passed out gifts to the ladies, for which they thanked him with [illegible]

After Santa's job was done, he was sent away with a big applause. Candies and oranges were passed around and the evening closed with everyone having had a good time

★

ANNUAL DONATIONS MADE BY SUNSHINE CLUB

The Christmas meeting of the Sunshine Club was held at the home of Lyne Elm with fourteen members and one visitor present. The meeting opened with the Lord's Prayer, followed by the reading of the previous minutes by Bea Elm

Donations were sent to the Diabetic Association, the Elks Lodge of Hardisty, The Salvation Army and the United Church

The next meeting will be held January 8th at the home of Grace Kells. Barbra Hays and K. VanDewark are on lunch.

The hostess prize went to K. VanDewark and the raffle, and special raffle to Eleanor Lawson. Bea Elm is to bring the special raffle for the next meeting

An exchange of gifts took place, and a lovely lunch was then [illegible].

Danny Lawson was the lucky man and won the prize.

The right concept of Christmas

According to Dr. Luke, as recorded in Luke 2, the message of Christmas is not that the Lord's angels visited the shepherds in the field, or that "suddenly there was with the angel, a multitude of the Heavenly host, praising God". The message is not in the instructions to the shepherds to go to Bethlehem and see the Christ Child, nor is it the place of Birth, nor the coming of the Wise Men. All these are of vital importance, and not mere "trimmings". But the message of Christmas is: "Unto you is born this day a Saviour" who is come "to seek and to save that which was lost".

His birth brought hope to all who would accept Him as saviour and Lord of their life.

Often times I hear people be- [illegible] that we have Com- [illegible] Christmas. This is quite true for far too many people [illegible] in the rush of Ch- [illegible] and in the [illegible] of buying presents [illegible] Christmas [illegible] ed to him as "the light". Seventeen times in his Gospel and letters and Revelation, he used the word "light". To John, Jesus was not only God's son, Redeemer and Saviour, but He was the light that dispelled the darkness of sin from the human heart, and would show us the way back home to God

Your Christmas can be lighted-up and become more meaningful if you would let the Christ Child of Christmas take control of your life, by simply accepting Him through faith as the Saviour of your life. Keep Him in your heart and your Christmas. Have a blessed Christmas and an exciting '75.

Rev. Renny Tombran
Church of the Nazarene,
Lougheed, Alta.

On this day of celebration we join in happy chorus to wish you and yours "Merry Christmas!"

LOSNESS AGENCIES

HERB and EUNICE
LOUGHEED — ALBERTA

MERRY CHRISTMAS

As the season of good will comes to us once again, we take the opportunity to bid our friends a Merry Christmas!

LOUGHEED CO-OP

BOARD OF MANAGERS and STAFF

With thanks for your patronage in 1974,

Christmas Greetings from

THE JAMES QUAST FAMILY

LOUGHEED — ALBERTA

MERRY CHRISTMAS

As the season of good will comes to us once again, we take the opportunity to bid our friends a Merry Christmas!

LOUGHEED SUPPLIES

MERRY
Christmas

It's the season of joy and good will when friends gather together for happy times. May your Christmas Holiday be filled with many such moments.

Double L Hotel

LOUGHEED — ALBERTA

In the joyful Yuletide spirit, we sing out fondest greetings to our wonderful friends and neighbors.

LOSNESS DRILLING LTD.

LOUGHEED ALBERTA

As carolers sing their Happy Christmas

SMITH'S SERVICE

LOUGHEED — ALBERTA

Joyous
Christmas Greetings

Our wish is that you waken to a Christmas full of the best the season offers . . . the joy of loving friends, the peace of plenty Have the Merriest Christmas of all!

MAPLE LEAF SERVICE

LOUGHEED — ALBERTA

Glad
Christmas
Tidings

The time of peace and joy has come to men, the light of happiness sheds its glow over us all. It's Christmastide! Our wish is for you to share this joy . . .

ANDY'S HARDWARE

ANDY OLIVE and FAMILY
LOUGHEED — ALBERTA

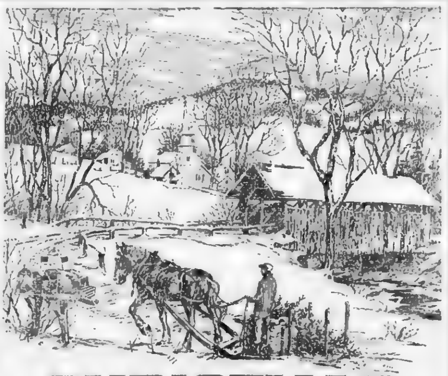

CHRISTMAS
GREETINGS

The fond memories of an old-fashioned Christmas stir misty recollections of snow-covered hillsides, the freshly cut family tree, kitchens rich with the aroma of holiday delicacies, the cold, clear air ringing with friendly greetings. Today, we echo those same warm sentiments as we wish you all a very Happy Holiday!

Board, Management and Staff of

Sedgewick CO-OP

1975

Legislative Library Dec 75
Legislative Building
EDMONTON
T5K 2B6

Community Press

SERVING THE COMMUNITIES OF DAYSLAND—STROME—KILLAM—SEDGEWICK — LOUGHEED — HARDISTY —

Single copies — 15c | SEDGEWICK, ALBERTA THURS., JANUARY 9th, 1975 | VOLUME 66 — No. 22

Lougheed festive Light winners named

Light Judging Winners

Judging this year was quite difficult in Lougheed as there were numerous homes very nicely done. Even our young people are taking a real interest in this venture. In our opinion they are as follows:

1st: Ralph Smith residence
2nd: Ken Clouston residence
3rd: Dick Klinger residence

Honorable mention to St. Andrews United Church with a nativity scene. Thanks to the judges who braved the storm to judge the lights.

Lougheed Village Council

* * * * *

LOUGHEED — Mr. and Mrs. A Grieve, Mrs. Margaret Denham and Mr and Mrs. D. Grieve were in Edmonton on a Christmas shopping trip.

Mr and Mrs. L. Schmidt of the Double L Hotel held a Staff party on the 22nd and the Kin ross and Auxiliary held their party on the 29th. Needless to say a good time was had by all.

The G. Marlow's son-in-law, Ron Johnson of Red Deer spent a few days visiting.

Congratulations and good wishes go to Mrs. Grace Pope and Mr. Orville Probst who were married in Edmonton on December 28th. Guests from town were Mr. and Mrs. G. Probst and boys, Mr. and Mrs. T. Barton, Mr. and Mrs. R. Horricks, Wm. Paterson, Cliff Roggensack, Odd Ness, Melvin Larson and Ray Kolenosky.

Thursday, Mr. and Mrs. R. Drager hosted a get-to-gether for the family, and also Mr. and Mrs. D. McClements and family.

December 30th, a reception was held in honor of Capt and Mrs. F. Oliver (Judy Potter).

Mr. and Mrs. G. Acres and boys of Edmonton spent Christmas with Mr. and Mrs. G. Riddocks.

Mr and Mrs K. Alldridge and family of Camrose and Mr. and Mr. and Mrs. R. Forberg and Stephen spent the holiday with Dad Alldridge and the R. Forbergs.

Mr. and Mrs. Phil Beller and family of Rocky Mtn. House visited the Losness families before Christmas.

Mrs. A.H. Armstrong was able to be home for the Holidays and attended the whist drive on the 27th. She had to return to the city for further therapy.

Mr. and Mrs. Ken Arnold and family of Edmonton were at the home of her parents, the Armstrongs over the holidays.

The Armstrong family gathered at the Matthews home in Alliance for Christmas.

The Walter Markwarts spent Christmas Day at both Bernards and Orlins

Down from the city for the holidays were Donna and Holly Herricks, Bruce Bovencamp, and Diane Cameron.

Mr. Gary Cox was able to be home after his stay in hospital

A whist drive was held at Bells Hill on Dec. 27 with 9½ tables Winners were: Firsts, Karen Simpson and Edwin Albrecht; Sweep, Mrs. D. Adamson and John Brunner; Mystery Mrs. H. Sutherland and Harvey Simpson; Travelling, Mrs. M. Albrecht and Ralph Steil; Consolation, Mrs. Vernon Simpson and Darrel Davidson

A warm welcome to Lougheed goes to Mr. and Mrs. M. McBride, residing in the former Phil Beazer home; to Mrs. Chave and family in Elwood Smith's house to Connie and Joe Ingvaldson in the D. Kenny home; Mr. and Mrs. O. Goehring and family of Red Deer, the new principal of the school; and to Genevieve and Graham Beaton now in the Tom Kenny house.

Larry Volkart of Edmonton spent a few days visiting at the G. Beatons. Don, Sardra and Kelly Beaton of Sundre spent Christmas with Mom and Dad.

Mr. and Mrs R Shirvell had their sons Louis and Raymond and their families home for Christmas. Reg and Elsie spent New Years in Edmonton

A whist drive was held at Goose Creek with 13 tables. The winners were: First, Mrs. H. Simpson and John Adamson; Sweep, Mrs. E. McKenzie and Duncan Cameron; Mystery, Mrs E. Ferrier and Edwin Albrecht; Travelling, Mr. and Mrs D Black; Consolation, Mrs. A W. Adamson and Ben Harris

Mr. and Mrs. B. Bibault and boys of Calgary spent the holidays at the G Roggensacks Kevin spent Christmas day in the hospital

Miss Joan Wright of Whitehorse and Jim Wright of Edmonton spent Christmas with their Mom, Mrs. Agnes Wright.

Mr. and Mrs E. Toppe and boys and Mr. and Mrs. J Ramsden of Red Deer spent the holidays with parents and relatives

The Wm. Patersons had Gladys Miller, Mr and Mrs G. Miller and family of Calgary, Mr and Mrs. R. McKinnon and Mr and Mrs. D. McKinnon and girls as guests on Christmas Day.

Mr. and Mrs J. Walsh and boys of Edmonton spent Christmas week visiting relatives and friends.

Winter farm courses available

Winter Program Reminders

The arrival of a new year brings with it the anticipation and excitement of many new experiences and encounters which may be ours. Some of the new experiences I'm looking forward to are the remaining winter programs which we in Alberta Agriculture have planned for many of our local areas.

The livestock producers in the Alliance area may be interested in the Beef Production and Herd Health Course which will be held there. The course will be 3 days a week, Wednesday, Thursday and Friday and will begin on January 22. It will be 10 days in length. The enrollment will be limited to 25 maximum, so be sure to contact my office immediately if you're interested in this course.

The grain producers may be interested in the Grain Production Course which will be held in Forestburg beginning on February 12 This course will also be 3 days a week and will be 10 days in length. I am also limiting the number in this course to 25, so contact me early, this is important if you wish to take this course.

In previous articles, I have mentioned the Weed Home Study Course. You may still apply for this course by picking up an application form at my office and mailing it with $10 to the University of Alta. The weekly lessons of this course will be reinforced by a half hour television program every Sunday

One of the workbooks supplied in this Home Study Course is the Wild Oat Workbook. This workbook may be ordered without enrolling in the course. The cost of this book is $2.50. I also have application forms for this book in my office.

One final point of interest may be the new program beginning this year of C.I.T.V., Channel 13, Edmonton at 12 noon. This noon show is presented by Alberta Agriculture and deals with various Agricultural and Home Economic topics. You may find it interesting to watch a while when you are eating dinner.

by Glen Werner, D.A.

On Saturday, December 28th, the family of Mr and Mrs. Bert Whitehead held a family reunion at the Legion Hut to celebrate their parents' 38th wedding anniversary Relatives were present from Edmonton and Hughenden as well as Mr. and Mrs Frank Tipler of Edgerton and Mr. and Mrs Laurie Dennis of Wainwright Congratulations and best wishes, Bert and Belle

Legislative report

Alberta MLAs will probably again ask an independent committee to suggest salary increases for them to avoid the controversy surrounding politicians' pay in Ottawa and elsewhere.

In sharp contrast to the outcry heard after MPs started considering a salary hike of 50 per cent to $39,000 before Christmas the last adjustment in Alberta in 1972 was accomplished with little protest

Government house leader Lou Hyndman said in a recent interview the independent committee system seems to keep the public satisfied their interests are looked after, while also ensuring that MLAs are responsible for the final decision

The system, unique in Canada at the time and still not followed elsewhere, will likely be used again when MLA salaries are reviewed probably within a year after the election expected this year

In 1972, a committee headed by Justice Michael O'Byrne suggested an 87 5 per cent pay rise from the $7,200 MLAs were receiving After waiting for any public reaction, the House eventually approved the suggested renumeration of $9 000 in salary and $4,500 in expenses

"Any mechanism is bound to receive some criticism", Mr. Hyndman said "But the system we used was unique in Canada and I think it received acceptance from most people."

"I think there would be a real reaction in Alberta to any means which is purely and simply the legislators picking a figure without any reference to a group or report from the community".

The Alberta system also had the advantage that MLAs had to give the final approval to the new pay levels. If a protest had come, they could not hide behind the excuse that someone else set the pay levels and could only state the recommendations came from the community.

Mr. Hyndman said there are no plans for a discussion of prospective pay levels before the election but that any MLA could bring the matter up at the spring session if he wished. If constituents are bothered by the elected representatives hiking their pay after elections they have the chance now to pressure their MLA to bring the issue up.

While the $13,500 total made Alberta representatives the 3rd highest paid provincial members at the time they have fallen far behind in the 3 years since.

Quebec members, who approved a pay increase just before year end, are the highest paid. They now receive $23,205 in salary and $7,000 a year in tax-free expenses.

Ontario ($15,000 salary, $7,500 tax-free expenses), British Columbia ($16,000 and $8,000) and Nova Scotia ($9,600 and $4,800) are also ahead of Alberta.

While some jurisdictions have adopted systems that adjust pay annually according to the cost of living index or some other standard, Mr. Hyndman suggested Alberta would wait to see whether a citizens' committee suggested such a system. Current practices insure some public input he said, while automatic adjustments are politically less painful and do not

— by Kevin Peterson

Flagstaff Lodge News

Vern, Rita Storbakken from Lougheed, Mr and Mrs. Jimmy Storbakken and boy Karen of Mulhurst and Lorna Storbakken of Vancouver visited Mr. and Mrs I Storbakken Lyle Bronson and Loraine of Fernie B C visited Mrs Bronson Carol and Scott Truss of Calgary visited Mrs Fogelberg. Margaret Peterson of Sedgewick and Kewpie Baker of Edmonton were in to look over the Lodge and visit friends here Rev and Mrs B Osborne and Kathryn of Camrose visited friends here last Sunday

Most of the guests of Flagstaff Lodge were out to various homes for Christmas dinners and suppers, and to get Santa's presents Quite a few also went out for New Years, and they're gradually coming back I hear Mrs Somers went to Daysland hospital ... not too much turkey we hope Get well soon, we miss you.

Jim, Jacquie and John Millar and Margaret Brodie of Edmonton visited Mrs. Heron and took her out for supper. Ernie and Olive Good of Holden visited Norman Armstrong and Leo Tennis Terry White of Sherwood Park visited Grandma Etty. Cecil and Della Peacock visited Mrs M Peacock

Mrs Lillian Skoberg holidayed at her son Mervin's at Lougheed Her son John from Moose Jaw Sask came with his family. They all spent Boxing Day in Camrose with daughter Joyce Wilcox and family.

Lorraine and Ray Snethun called on Mrs Sellie. Olive Good from Holden took Mr N Armstrong out for the day. Art Hertel of Camrose took Bash Hertel to Camrose for a day

Mrs Clara Fogelberg went to Calgary for a visit with her nieces and nephews.

News writer Mrs Fisher has gone to Edmonton, so Mrs. I Storbakken is filling in for her

Mrs Ella Clouston is on the go again but we're not sure where

Mrs Frances Marsh and daughter Dr. Joanne Marsh of Halifax, Nova Scotia visited Mrs. Eva Aitcheson

Jennie McConnell spent Christmas with son Jack and family and went to Maurice Harts in Killam, also visted at the M. Backen, Geo. Anderson, Eldon Ferrier and Glen Millar homes

Cliff Cookson took Mr. and Mrs Bill Cookson out to Carl Johnsons for a birthday party. Happy birthday, Carl

THE WEATHER

by R W. C D

		Max.	Min.	Snow
Dec	17	36	16	
Dec	18	25	2	.2"
Dec	19	33	7	
Dec	20	31	0	.9"
Dec	21	30	12	6.9"
Dec	22	14	7	.2"
Dec	23	17	-10	
Dec	24	44	0	
Dec	25	39	33	
Dec	26	22	8	
Dec	27	27	-1	1.6"
Dec	28	16	-3	.2"
Dec	29	27	-3	
Dec	30	28	10	
Dec	31	30	2	
January	1	34	19	
January	2	26	3	
January	3	34	4	
January	4	14	-12	
January	5	17	-11	.6"
January	6	17	2	.7"

Hardisty farm breakins

Farmers would be well advised to take all keys out of all vehicles and to keep houses locked when absent, as one farmer and his wife early Christmas when on the way home discovered their big truck in the ditch motor still running, but a very costly tire completely ruined The house had also been gone over, with a number of things missing. This kind of thievery seems to be quite prevalent lately and the police advise all farmers to remove keys from all vehicles and lock the buildings This friend asked me to write a note about this in the hope that it would be helpful to others who are unaware of this situation.

* * * * *

HARDISTY—Don and Fannie Wilder wish to extend to all their friends their sincere wishes for a truly Happy New Year

Bill Davies had an early Christmas present and a very pleasant surprise as well, when a nephew whom he had never seen before, hired a car in Edmonton to spend a few hours with his uncle. Peter Cade's home is in Mississauga, Ont. and he works with C.N. telecommunications, so travels all over.

Congratulations are extended to Mr. and Mrs Ken Mazure on the birth of a little daughter on Christmas Eve and her name is Coralie Noelle

Mrs. Carol Vickerman has received word that a one time principal of Hardisty school, Mr. Clarence John Gillespie, age 75 years, passed away in Calgary where he had lived recently. He had taught school in Alberta for 55 years He leaves to mourn his loss, his loving wife a daughter Patricia of Calgary and a son William of Edmonton also a sister and a brother Sympathy is extended to the family from the Hardisty residents who remember him

Congratulations to Mr Nils Eldey and Mrs Margaret Parker who were recently married A new uncle for Homer and Bea Elm

Sympathy is extended to the Perry and Paul Powell families the Elmquists and Mrs Stratte and Melvin on the sudden passing away in her home of Mrs Haskel Stratte of Camrose

There were a number of ex-residents home for Christmas The Rex McClements had all their family home which was nice

Harold and Maxine Morrison of Airdrie also Harold's parents Mr and Mrs Jimmy Morrison were also here

Kevin Broen spent his Christmas holidays with the Nelsons. His mother, Mary Broen of Camrose spent the weekend in Hardisty and they were both looking forward to Tuesday, when Lorne Broen and son Darren would arrive back from a three week tour with the Camrose Vikings hockey team, who played in Sweden, Norway and Denmark

Mr. and Mrs John Sherlock spent Christmas in Calgary

The Nels Jensen spent Christmas in Great Falls, Montana with their son Nels and family

We are still enjoying our nice weather and every day shortens our winter.

ANNOUNCING . . .

THE MERGER OF THE

THE COMMUNITY PRESS

Sedgewick, and

THE ENTERPRISE

Alliance, Alta.

under the company of M. & K. Publishing Ltd., effective January 1st, 1975.

Mr Ray Matthews will remain as managing editor of The Enterprise and in charge of commercial printing He will also be advertising and commercial printing salesman in conjunction with Mr Art Eastly of Sedgewick

The operation of the Community Press will continue as before except that the actual printing of the paper will be done at Alliance

The merger will facilitate a more effective and economical production of the TWO newspapers, and provide we hope, better newspapers and printing services for the districts we serve

Monte Keith and Ray Matthews

Agri Plex fund drive

Monday January 13th is the day set aside for the Killam District Agricultural Society's Canvas Some thirty volunteer canvassers will be served a hotcake and sausage breakfast at 9 00 a m courtesy of Hi-way 13 Transport and the Agriplex Cafe, with the door to door canvassing to follow Citizens are asked to plan to be at home if at all possible on Monday, although Tuesday and Wednesday will likely be used for completion

The Tax Deductible donations will be directed either to the Agriplex Debt or to the Arena Artificial Ice Fund, depending on the wishes of each contributor. Ag. Society memberships for 1975 will be included with each donation To date over $3000 has been turned in by 13 supporters, ($1500 of this came from 2 donors) At the outset of the Societies Agriplex Project in 1972, over $50,000 was raised from approximately 450 households, businesses and clubs.

A complete and permanent listing of all donors will be drawn up and placed in the Agriplex rotunda before the end of 1975. The results of this canvass (in total dollars only) will be published before the end of January

TIGHT SQUEEZE —

A shortage of time and space has resulted in some news being carried over this week.

Readers and advertisers are reminded that news deadline is Monday and the advertising deadline is Friday

DISTRICT NEWS

Heisler News

HEISLER — A break-in occurred the evening of January 1st at Joe and Jeannette Schulte Merchants and Treasury Branch in Heisler Entrance was gained by breaking a back window An amount of loose change was taken from the cash register, and other items missing were not known as yet until inventory could be taken.

Mrs Fred Pickford, the former Lena Brausen of this district, pased away in Edmonton at the age of 80 years, after a short illness. She is survived by one son, Larry; a brother and one sister Funeral services were held at Boyle on December 30 Those attending the funeral were Marvin Kuntz, Josephine Brausen and Leo, Melvin Wolbeck, Verner and Clifford Van Slyke, Belle Brausen, Mr and Mrs Frank Alsop, Mabel Freson and Paulette Pundyk.

Mr and Mrs Albert Kroetsch and Mr and Mrs Jim Schatz of Hardisty were recent visitors in Wetaskiwin

Mary and Norman MacPherson have moved to Sedgewick being employed at the rec centre

Mrs Andy Wolbeck spent a week at the Eldon Niehaus home in Stettler

The Norwegian Card Party was held at the home of Mrs. Francis Fankhanel, with first prize going to Mrs. Stan Badry and second prize to Mrs. Matt Niehaus

The Town Ladies Card Party was held on Wednesday evening, December 18 at the home of Mrs. Matt Niehaus Frst prize went to Mrs. Geo Fankhanel and second to Mrs Matt Niehaus Lunch was served

Alan and Sheila Boarer of Hinton were weekend visitors with Mr. and Mrs. Bill Brausen

Mr. and Mrs. Francis Fankhanel attended a pre-Christmas dinner on Monday, December 16 at Sedgewick, which was hosted by Mr. and Mrs. Monte Keith of the Community Press.

Brian Leeb of Regina spent a few days home with his parents, Mr. and Mrs. Clement Leeb, after which he left on a two week Christmas holiday to California.

(Continued on page 3)

Daysland News

DAYSLAND — At the regular weekly Brownie meeting on December 16th, two Tweenies were enrolled in the 1st Daysland Pack Former Brown Owl Eleanor McMurchy conducted the ceremony for Rhonda Vos and Sally Jo Kopas Becky Tuttle wasn't able to come to her enrollment as she was in the hospital

The Brownies served coffee or juice and lunch to their mothers and to their friends who they invited to the Christmas festivities This was followed by a puppet show and singing of Christmas carols

The Friendship club held their Christmas party on December 17th in the United Church social room with 18 members and 16 visitors present

The devotion, "Sharing" was given by Mrs Koetke then the singing of "Joy to the World"

The new slate of officers brought in were President, Mrs Anna Boggs; Vice-Pres., Mrs Lydia Wendt, Sec.-Treas., Mrs Bertha Olson, Entertainment, Mrs Koetke

Everyone enjoyed the Christmas program of games and contests and the singing of carols The program ended with a duet, "Star of the East", by Mrs Boggs and Mrs. Schmidt. Each person brought a tea towel with her name embroidered on it and these gifts were exchanged after the program Then a lunch was served

Mrs Anna Boggs left on December 18th to spend Christmas with her daughter and family, Dr and Mrs Cottrell of Calgary

Mrs. Fred Wendt travelled to Medicine Hat and then to Calgary to spend Christmas with her family.

Mrs. Ethel Graham travelled to North Bay, Ont. to spend Christmas with Mr. and Mrs. Eugene Graham and family.

Mrs. Dot McDevit spent Christmas at the home of her son Gary and family in Edmonton.

Mr. and Mrs. Don Wagner of St. Paul were recent guests at the home of Mr. and Mrs. L. Dolanz.

The winner of the color TV raffled off by the Lions Club was Mrs. Lorline Aardema of Pincher Creek.

(Continued on page 5)

Strome News

STROME — Mr. and Mrs. Earl McDougal, Mr. Elmer McDougal, Miss Bev. McDougal and Mr. and Mrs. Alvin Gordon motored to Lethbridge to attend the marriage of Miss Corrinne Tsujura to Mr. Tommy Mather.

Mr. and Mrs. Earl McDougal spent a few days visiting in Clyde

Mr and Mrs Brian Taylor of Edmonton visited at Mr. and Mrs Dave Lorenson's on Sunday, December 29th.

Get well wishes go out to Mr. Dave Lorenson who is hospitalized in Daysland hospital.

Mrs. Karen Peake and girls have motored to Bruno Sask. to spend the holidays with her mother.

Mr and Mrs. Benson of Edmonton were Christmas visitors at the home of Mr and Mrs. Dale Collison The Jim Collison family of Vegreville also visited with Dale and family.

Trudy Clark spent the Christmas holiday in Edmonton.

Mr. and Mrs. James Ponto and family of Edmonton visited with Katie May

Mr and Mrs Gordon Loesch, Wendy, Wanda, Susan, Dianne and Brenda are on the Rose Bowl tour for their holidays.

Mr. and Mrs. Dennis Wisner flew to Fort St. John to visit relatives

Mr. and Mrs. Martin Paszychnyk are spending the holidays at Delia

Visitors at Mrs Annie Heisler's over Christmas were Mr. and Mrs. Jack Burnup and family, Mr Allan Heisler and Mr. Ed Heisler of Edmonton.

Mr. and Mrs Rodney Zimmel spent Sunday at Viking visiting with Mr. and Mrs. Ken Heisler.

Killam Nimble Thimble Club

On Saturday, December 21, the Killam Nimble Thimble entertained the Auxiliary patients at the Killam hospital. We heard songs from the group, a solo by Elaine Manning and also one from Mimi DeAbreu. Then Santa and his wife dashed in with a bag of fruit for each patient. Then the girls went bowling at the Agri-Plex and we finished with chips and pop. We then exchanged gifts

Reporter — Frances Wilson

The Community Press
Published every Wednesday at SEDGEWICK, Alberta
MONTE KEITH, Publisher Phone 384-3641
SUBSCRIPTION RATES. Canada—In 40 mile radius $3.50
Outside 40 mile $4.50 per year
Overseas and U.S.A. $6.00 per year
Counter Sale 15c per copy
Second Class Registration Number — 0725

NEW 1975 FORDS

1975 L.T.D., 4-door, P.H.T.
1975 Maverick, 4-door Sedan
1975 Granada, 4-door Sedan
1975 Ford F150, P.S. and P.B., V-8, auto.
1975 Ford F100, V-8, auto., P.S. and P.B.

Quality Used Units

1968 Chev. Pick-up, 6 cyl., standard
1967 Ford Convertible.

One 1973 ELAN 250 DeLUXE SKI DOO
One 1972 OLYMPIC 335 SKI DOO

Block's Garage
TELEPHONE 374-3622 DAYSLAND

NURSING REFRESHER

Sponsored by Canada Manpower and Dept. of Advanced Education in co-operation with Camrose Lutheran College. Primarily intended for nurses who have been inactive for 5 years or more, to meet the requirements for registration in Alberta. Other registered nurses may also apply.

TIME: Starts January 20, 1975
Note: 45-day course spread over 11 weeks.

Schedule is to be arranged to suit accepted students.
Accommodation: Meals and lodging must be arranged by accepted students.
Financial Assistance may be made available from Canada Manpower or Advanced Education.

Apply to:
Canada Manpower Centre,
Room 207 Federal Building, 4901 - 50 Avenue
Camrose, Alberta
or: Mrs. Rose Aline Begalke,
c/o Extension Services,
Camrose Lutheran College,
Camrose, Alberta

RELIGIOUS SERVICES

SUNDAY, JANUARY 12, 1975

Church of the Nazarene
Lougheed, Alberta
Manse 386-2077
Sundays:
10:00 a.m. Learning Together
11:00 a.m. Family Devotion
7:30 p.m. Rejoicing in Evangelism
Wednesdays:
8:00 p.m. Prayer and Bible Communications
Renny Tombran, Pastor

United Church of Canada
Strome-Killam Pastoral Charge
Minister: H. Allan Richards
Times of Services
Killam 9:30 a.m.
Strome 11:00 a.m.

Seventh-day Adventist Church at Merna
Pastor Glynn Davies
Phone 742-3639
Sabbath School 10:00 a.m.
Worship Service 11:15 a.m.
You Are Welcome

St. Edmund's Mission Anglican Church
Jan. 12th at Killam:
11:00 a.m. Morning Prayer
(Mr. C. Bairstow)

Presbyterian Church
Killam—Galahad Charge
Sunday Services —
Galahad — 9:30 a.m.
Sunday School 10:30 a.m.
Killam — 11:10 a.m.
Community Church School
Thursdays at 4:00 p.m.
Junior Choir Fridays 4:00 p.m.
Sr. Choir Thursday, 7:30 p.m.
Minister, Rev. Larry Lin, M.A.

Sedgewick Lutheran Parish
Bethania Lutheran
Church Hour 11:00 a.m.
(Communion Service)
Trinity Lutheran
Fireside Fellowship 7:30 p.m.
Sharon Lutheran
Family Worship 9:30 a.m.
Sunday School 10:30 a.m.
P. S. Olsen, Pastor

Killam Baptist Church
Bert Nieuwenhuis, Pastor
[illegible]
Sunday School 10:00 a.m.
Morning Worship 11:00 a.m.
Bible study and prayer service on Wednesdays at 8:00 p.m.
Fridays G.M.G. at 7:00 p.m. and Young People's at 7:30
W.M.S. 8:00 p.m. last Thursday of the month

Killam Pentecostal Tabernacle
Sunday School 10:00 a.m.
Morning Worship 11:00 a.m.
Evening Service 7:30 p.m.
Tues. Prayer and Bible Study at 8:00 p.m.
Fri. Young Peoples, 8:00 p.m.
Pastor Gus E. Hankel, 385-3587

United Church of Canada
Sedgewick Pastoral Charge
Merna 8:45 a.m.
Sedgewick 10:15 a.m.
Lougheed 11:30 a.m.
Minister: Rev. Robert Chappell

Optometrist
Drs. Matheson, Lightle and Muncey
290 Imperial Oil Building
10025 Jasper Ave. Edmonton
DR. F. RODOCK
Will be at the
VIKING MEDICAL CLINIC
WEDNES., JANUARY 15th
For Appointment See Medical Clinic

THE LETTER BOX

Dear Sir

After reading the results of the recent telephone poll re the proposed arena at Lougheed and the Board's decision to proceed as planned, the following conclusions are obvious

Firstly: If this arena becomes a reality, then the people in favor will be expected to give until it hurts to compensate for the majority who have indicated they have no intention of contributing financial support.

Secondly: One would have to question the wisdom and sound business judgement of a Board determined to proceed without majority support, and seemingly oblivious of the present world trade economy.

Thirdly: One would also have to question the wisdom of the provincial government in making a grant available for a project that does not have majority support, when this indeed is one of the requirements for an eligible application.

Fourthly: If depression or recession is as imminent as the experts keep telling us then this venture would become a financial nightmare

A Realist

To the Editor

After reading the unsigned letter in your paper, inserted by a group of very concerned citizens of Lougheed bent on sabotaging the results of an honest endeavor by bemoaning the fact that a progressive group in Lougheed are trying to get an arena constructed on the grounds that it is placing the future of the district in financial jeopardy, a district that would sell for millions of dollars if exposed to the world market. I would suggest to that very concerned group that they bend their efforts towards abolishment of the debt making effort consuming accountrements of civilization and come with me to the comparative safety of the cave, the teepee and the flintstone. Of course if we could all reach the confines of our graves we would reach ultimate safety after all that is what it is all about is it not?

Yours truly,
George Hotz
Lougheed, Alberta

★

NOTE — Views expressed in 'Letters to the Editor' column are not necessarily those of this newspaper. They are opinions of our readers.

IN THIS CORNER . . .

The gift yon cannot keep

The other day in a little journal called "Sharing", I read the following contemporary version of 1 Cor. 13, the words of which I now share with you.

"Though our stirring speeches fly around the world on our radio and TV networks, and we have not love, then we are like blaring brass or crashing machinery.
Though our jet planes roar ever faster over continents and oceans,
Though we plumb the depths of the sea and tread on the face of the moon,
Though we perform heart transplants and discover new miracle drugs,
Though we program all our problems and mysteries so that even our computers can not encompass the sum of them,
Though we do all these things and have not love, we are nothing at all."
"If the hungry of the world still starve,
If the naked are not clothed,
If the sick go untended;
If the old are forgotten and children die,
Then all is in vain . . ."

Such words of course, show that the greatest need is, and no doubt always will be, the love that Jesus alone can make possible. The reason perhaps that Christmas is such a joyous time of celebration is that the quality of love we all need so desperately is made available to us through what God has accomplished in the wonderful life of Jesus.

You know when we are talking about the love of Jesus, we are referring to a very special quality of love. It is a kind of love that for many of us continues to remain a mystery. It is the kind of love that cannot be fully expressed in words, but only conveyed through actions. It is a kind of love that cannot be contained, but rather, always has to be given away. Jesus submitted to all the hell of crucifixion to demonstrate the quality of love that was in His heart . . . A love which He gives away so freely to all who will but receive it. The love of Jesus cannot be earned or deserved, it does not require any conditions except that it be received willingly into the heart.

In the past few weeks, many thoughts have been focused on gifts. Please remember that Jesus has given you the greatest and most beautiful gift that you have ever received. It is a gift that will always be yours to keep and enjoy. It will be a gift that you have always really needed. His gift is called "love", and you know the strange but beautiful thing about this special gift is that once you have received it you will want to give it away.

O yes, and there is something else about this beautiful gift — the more love you give away, the more you receive. Strange perhaps, but that's how it works.

"It is in giving that we receive, and the only love that is really ours is that which we give away."

Flagstaff Ministerial,
R. Chappell

★

The Development of a new product is a three step process. first, an American firm announces an invention, second, the Russians claim they made the same discovery twenty years ago, third, the Japanese start exporting it.

FORESTBURG MECHANICAL SERVICES
PLUMBING, HEATING
GAS FITTING
"RELIABLE SERVICE"
E. N. (Gene) Hruska
OWNER — OPERATOR
24 HOUR PHONE 582-3535
Box 435 FORESTBURG

DR. D. J. NAZIMEK
DENTIST
has resumed full-time practise
in the Professional Building, Camrose
4849 - 49th Street Phone 672-3396

COYOTES WANTED
And other furs, skinned or unskinned.

Fresh Frozen good quality unskinned coyotes, large pales $18, darks $6 less.

On January 10th and 31st, and Feb. 21st, we will be parked at Hardisty, 8.30, S.W. side of Theatre; Lougheed at 9.15, at Andy's Hardware; Sedgewick, 10:00, north side of Marshall Wells Hardware; Killam, 10.35 at C.P.R. lot; Daysland, 11:30, lot south of Bank of Montreal.

STAN HENDERS — CALGARY
Watch classified section for future ads.

Daysland Auction Mart
SALES EVERY FRIDAY
Owned and Operated by Russ Sheets and Dave Hutchinson

Miscellaneous at 12 Noon. Hogs at 1:00; Cattle to follow.

Listings for Friday, January 10th —
Good assortment of Miscellaneous Items.
Truck load of Brome and Alfalfa Hay.
Heavy run of Weaner and Feeder Pigs.
4 big second-litter Sows.
Some Feeder Cattle and Calves
20 good young Hereford Stock Cows.
LAST WEEK — Good run of Feeder and Weaner Pigs, with heavy Feeders selling up to $43.00 and Sows up to $130.00
STARTING JANUARY 31st and the last Friday of every month, we will be featuring Dairy Cattle.

If you have anything to discuss or sell, contact:

Mike Zowtuk	688-2143	Holden
Russ Sheets	672-6161	Camrose
Dave Hutchinson	855-2161	New Norway
Herb Robinson	374-3757	Daysland
Bill Hrudko	672-3510	Camrose

Enroll now for the most important lesson you may ever learn!

Alberta Weed Control Course

• Learn first hand what Alberta and its farmers can do to limit your weed problems.
• See for yourself what effective present day controls can do to keep increasing weed infestation out of your crops.
• Get the facts on preventative weed control practices, new chemicals selections and applications and a dozen other subjects.
• Listen to informative dialogue by specialists along with registered participants.

A JANUARY SEMINAR AT A LOCATION NEAR YOU LAUNCHES THIS 8 WEEK COURSE! SEVEN 1/2 HOUR CKRD-TV SHOWS SUPPLEMENT YOUR LESSONS!

Here's what you get
• Seminar instruction on how to work through course • Personal study lessons mailed each week • Television show and newspaper column support • Speedy-memo supply for individual questions and answers • Fully illustrated weed identification booklet • wild oat work book • weed seedling kit • sprayer pattern testing tape • supplementary reading material • calibration cups

Here's what you do
• Register now by mailing $10 to Alberta Weed Control Course University of Alberta Extension Department, Corbett Hall Edmonton Alberta • On receipt of registration form and details of location, date and time of first seminar in your area, plan to attend this lecture and panel discussion.

Fill in the coupon below and mail with $10 fee to: Alberta Weed Control, University of Alberta, Edmonton, immediately as enrollment is limited.

NAME ....
ADDRESS ....

don't give ground to weeds

Alberta AGRICULTURE
in co-operation with the University of Alberta

NATURAL GAS RATES

The Public Utilities Board has approved an interim increase in natural gas rates charged by Northwestern Utilities effective January 1, 1975.

This action follows the company's application for an interim increase filed with the board on December 12, 1974. The interim rates will remain in effect until completion of the hearing of the company's application. At that time the board will reach a final decision confirming or changing the interim rates.

The last rate increase went into effect in 1959. Since then the company has faced continued inflationary increases in the costs of wages, materials, interest and other operating expenses.

If you have any questions concerning these matters or the rate applying to your account, please contact your nearest Northwestern Utilities office or agent.

northwestern utilities limited

WATER WELL DRILLING
And Sand Screens
Contact
MOUNTAIN HILL DRILLING
Ph. 372-3809 Box 111
Bashaw, Alta

Galahad District News

Mr. and Mrs. John Patten and girls of Edmonton spent the weekend at Mrs. Ida Johnston's. They also called on Mr. and Mrs. Walter Markwart of Bells Hill on Sunday. Mrs. Johnston accompanied them to Bells Hill.

Mr. W. Wise and Mr. Herb Dietz were Forestburg visitors on Wednesday, December 18th.

The pupils of Grade 7 and 8 of Galahad held their Christmas party in the School Auditorium.

The pupils of Grades 3 to 8 went to Edmonton to see "Tales of Everywhere" played at the Citadel Theatre. The children also took in a Session in the Computerized Teaching Machine. Bowling was also enjoyed. Mrs. Anderson, Mrs. Jean Blumhagen and Mr. and Mrs. Peter Miller accompanied the children and Mr. Frank Herle drove the bus.

Thursday evening, Friday was spent skating and a visit from Santa for the young ones.

Mr. and Mrs. Walter Korth and son Gordon of Rocky Mt. House visited Mrs. Ida Johnston leaving for home on Monday. They visited other relatives in Sedgewick and called on his brother Otto Korth who is in Hardisty Hospital.

The storm of Dec. 22 was sudden and sure filled up the many yards with Snow. A big Thank you to David and Terry Bergel and Larry Adams who shovelled out so many sidewalks of Senior Citizens.

The Turkey Bingo sponsored by the Senior Citizens Friendship Club was a success. Thank you to all who helped and congratulations to the following winners of Turkeys: 1. Ted O-Dell of Alliance, 2. Mel Kuefler of Galahad, Mrs. Walter Vincet of Galahad, Nels Jensen of Forestburg, Tim Jones of Galahad, Ken Misner, Galahad; Maree Husty Galahad; Mrs. J. Chrbet, Galahad, Mrs. Dick Donald, Ponoka, Doorprize Mrs. Aileen Vincett, Galahad. Pete T. Keufler Galahad. Proxy Gamroth Galahad, Mary Lapnare Killam, Wes Bish Forestburg, David Davidson, Sedgewick, Art Blumhagen Galahad, Kay Pescod, Galahad, Walter Brickman, Forestburg, Mrs. Marie Taylor, Alliance; Lorene Holben, Galahad.

Mr. and Mrs. Peter Miller spent the Christmas and New Years holidays with their parents Mr. and Mrs. Miller of Alberio and Mr. and Mrs. A. Jahn of Cadogan.

Mr. and Mrs. George Vincent were Camrose visitors on Christmas Eve.

Mr. and Mrs. W. Wise were guests of Mr. and Mrs. Bob Patmore of Forestburg.

Mr. and Mrs. Ernie Ferguson went to Hanna for the Christmas holidays. They visited their son Mr. and Mrs. Doug Ferguson and family, Mr. and Mrs. Bob Ferguson and family of Calgary and Miss Bonnie Ferguson accompanied her parents back to Galahad for a short visit.

Mr. and Mrs. Bill McDonald and daughter Michelle of Tappan B.C. and Mr. and Mrs. John Swaren and family of Donalda were guests of their Uncle and Aunt Mr. and Mrs. W. Wise. They also called on Mr. and Mrs. Sandy McDonald and Mr. Bill Swaren.

Mr. and Mrs. Dick Donald of Ponoka were guests of their parents Mr. and Mrs. Bill Wise.

NOW OPEN
HARRY'S CAFE
(formerly Eddie's Cafe)
IN KILLAM
OPEN 7 DAYS PER WEEK
7:00 a.m. to 11:00 p.m.
FEATURING
CHINESE and WESTERN FOOD
TAKE OUT SERVICE
HARRY LUM, Proprietor

JANUARY CLEARANCE
25% to 50% off
Dresses, Coats, Pant Suits
Other Specials
throughout the store!
SAUNDERS VARIETY STORE
KILLAM — ALBERTA

FULL LINE of HAND TOOLS and TOOL CHESTS
USED EQUIPMENT
1970 COCKSHUTT Diesel Tractor with Cab
1964 I.H.C. Diesel with Cab
600 IH GAS TRACTOR with loader and dozer blade
D CASE TRACTOR, P.T.O. and hydraulics
10 MASSEY Tractor with hydraulics
110 LAWN and GARDEN TRACTOR with tiller and mower
112 LAWN & GARDEN TRACTOR with tiller and mower
22 ft. Cockshutt CHISEL PLOW, 1974 model
12 ft. Co-op CHISEL PLOW
12 ft. Cockshutt CHISEL PLOW
NEW IN STOCK
JOHN DEERE TRACTOR
JOHN DEERE SNOWMOBILES
LAWN and GARDEN TRACTORS
EDWARDS CHISEL PLOWS
• SNOWMOBILE CLOTHING
FLAGSTAFF IMPLEMENTS Ltd.
Phone 385-3592 KILLAM

Land use... Do you care?

Shortages of recreational land, urban expansion, foreign ownership of land, maintaining the family farm... Effective land use needs careful consideration of these and other land related topics.

Your views are needed!

Under Alberta Government auspices, a Land Use Forum has been established to make a report to the Government after hearing the views of Albertans. At Public hearings, every interested Albertan should be heard and all briefs or submissions will be considered before the Forum makes its report.

Prepare now to make individual or group presentations at hearings in your area.

Alberta LAND USE FORUM

News from Killam and District

KILLAM — Deepest sympathy of the community goes out to Mr. and Mrs. Vern Keindorfer, Dean and Laurie, Mr. and Mrs. Fred Sagen and Mrs. Theresa Keindorfer in the sudden loss of their little 3 month old daughter and granddaughter, Kari LeeAnn. Funeral services were held on January 5th.

Mr. Harry Kossowan spent Christmas in Edmonton with Mr. and Mrs. Barry Kossowan and Marvin Kossowan. Marvin spent New Years in town.

Holiday visitors to Disneyland by plane were Mrs. Joy Hampshire and family, Mr. and Mrs. Rueben Link and family, Mr. and Mrs. Milton Holmes and family, Mr. and Mrs. Al Wallace and family, Mr. and Mrs. Ray Lewis and family, Mr. and Mrs. Doug Forster and family. Hope you all had a wonderful time.

Mr. and Mrs. Al Dibben and family of Rimbey were holiday visiting with parents, the Herman Ericksons.

Congratulations to Const. and Mrs. Al Byrne who are the proud parents of a baby girl, born January 2, weight 9 lbs., named Shawn Allan. Shawn is the New Years baby for the Killam General Hospital.

Sister Loures of St. Joseph's at Chatham, Ontario and Sister Angelica of Galahad were renewing acquaintances in town. Always nice to see you.

We congratulate Mr. and Mrs. Gordon Hilker who celebrated their 25th anniversary on January 5th. Also to Mr. and Mrs. Bernard McMahon whose anniversary falls on the same day.

Home for Christmas with Mr. and Mrs. Chris Enghoj and Gordy were Mr. and Mrs. John Hancar and family, Mr. and Mrs. Andy Karbonik and family of Calmar, Mr. and Mrs. Bernard Enghoj and family of Red Deer, and Mr. and Mrs. Marvin Bruce and family of Lethbridge. Mr. and Mrs. Chris Enghoj were in Red Deer last week attending a funeral.

Mr. and Mrs. Norman Matthews of Edmonton were visitors with mother, Mrs. Rose Schulte and family.

Mr. and Mrs. Ernie Bouchard and family of Wainwright were Christmas visitors with mother Mrs. Eva Bouchard and family.

Mr. and Mrs. Norb Moser went by plane to visit Mr. and Mrs. Pat Moser and family and other relatives.

We welcome Mrs. Edith Battrick to town. Edith will be making her new home at the Stewart Manor.

★

WINSLED NEWS

Mr. and Mrs. Delmont Kroetsch with daughters Kathy, Michelle and Pam left December 29th on a two week holiday to Florida.

Miss Arlene Lamm and friend left on a Christmas and New Years holiday to England.

Ed and Kay Eshpeter, Donna Albin and Jeffrey Naslund and Garry Lamm are leaving the 6th of January to Mexico and Disneyland.

Lana and Ken Gabruik of Taber and Donna Leeb of Edmonton were Christmas visitors at the Clement Leeb home.

Connie, James and Lisa Orr of Bawlf and Edna and George Heck and family of Daysland were supper guests at the Stan Badry home on Christmas Day. On Boxing Day the Badry family visited the Wendelyn Blatz family in Strome.

The George Fankhanels spent Christmas with daughter Maureen and husband Sylva Tetrault and family and the rest of their family in Edmonton.

Mr. and Mrs. Bob McKay had their sons Wayne and Dennis and families home from Victoria over the holidays.

Peggy, Mike, Randy and Mickey Turlak; Betty and Paul Mackwood of Camrose and Howard and Donna Kroetsch and daughter Tanya of Coronation were Christmas Day visitors with Mr. and Mrs. Irvin Kroetsch. Howard and Donna went skiing in Banff while Grandma and Grandpa Kroetsch looked after Tanya for a few days.

The Geo. Congdon family spent Christmas with Mr. and Mrs. Clinton Sprague in Strome. Patty Congdon, who is a student at the Lutheran College spent the holidays with her parents the Geo. Congdons.

Wilfred and Jeanette Marcot to left for a two-week trip to California, taking in the Rose Bowl Parade and Disneyland.

Mrs. Donna McCormick of Veteran spent the Christmas holidays with Mr. and Mrs. Doug Gibb and Jeff and Mrs. Marguerite Gibb.

New Years visitors with Mr. and Mrs. Dave Cramton were Mr. Myron Cramton, Monique Borris and Mr. and Mrs. Garry Burnett and Tracy. Mr. and Mrs. Dave Cramton visited Mr. and Mrs. Wm. Bjorgums of Kingman.

Visitors over the Christmas holidays with Mr. and Mrs. D. Cramton were Mr. and Mrs. Stan Cramton of Calgary, Mr. and Mrs. Wally Josephson of Fox Creek, Elden and Myron Cramton and Miss Denis Borris of Edmonton. Miss Colleen Cramton and Mr. John McGiven of Surrey, B.C., Mrs. Pearl Josephson of Daysland, Mr. and Mrs. Larry Froland of Irma and Mr. Bob Hanson. Mr. and Mrs. D. Cramton visited Mr. and Mrs. Herb Larson of Daysland.

Congratulations to Miss Colleen Cramton and Mr. John McGivern who were married on Dec. 28th. Their open house and dance were very well attended.

Mr. and Mrs. John Stubbs and family spent Christmas with Mr. and Mrs. Grest Semenuik and family and were supper guests of Mr. and Mrs. Steve Stuart of Edmonton. The Semeniuks spent last Monday and Tuesday with Grandma and Grandpa Stubbs.

Mrs. Frances Kueber spent Christmas in Edmonton with Mr. and Mrs. Bill Dunham and family and Mr. and Mrs. Lyle Jenkins and family. Sister Marilyn of Galahad spent New Years with her mother Mrs. F. Kueber and family.

Mr. and Mrs. Brian Kosiki and Doug Bonar spent Christmas with their mom, Mrs. Jean Bonar and family.

Visiting at the Bruno Bagdan home over the holidays were Mr. and Mrs. Don Dreeter and family, Mr. and Mrs. Kurt Bagdon and family, Mr. and Mrs. Ed Thomas and family, Mr. and Mrs. Bernard Thomas and family, Mr. and Mrs. Bill Stern and family.

Mr. and Mrs. Bruno Bagdan and family and Mrs. Helena Thomas spent Christmas day at Vegreville with Mr. and Mrs. Don Dreeter and family.

Mrs. Larry Badry of Hinton spent a week with her parents Mr. and Mrs. Bill Larson and Mr. and Mrs. Sam Smolski and family.

The Bob Pederson family of Vermilion were Christmas visitors with parents, the Irvin Sabreiters and Oscar Pedersons. Miss Sandra Pederson also visited with her parents.

Mr. and Mrs. Norman Bonnett and family spent a week holidaying in California.

Welcome to town to Mrs. D. Bjerkan and Robert.

Mrs. Marg Slimmons spent Christmas at Spruce Grove with her family.

Miss Erlinda Cardena spent Christmas in Edmonton.

Mr. and Mrs. Gilbert Erickson and Garry of Edmonton were Christmas visitors with parents Mr. and Mrs. Ted Erickson, the Vern Ericksons and Bill Morgans.

Mr. and Mrs. Lloyd Young had home for Christmas and New Years Mr. and Mrs. Tom Dobbs and family, Mr. and Mrs. Eddy Young of Hinton.

Sympathy of the community goes out to Mrs. Frances Kueber and family in the loss of her brother Mr. Hank Moser of Moscow, Idaho. Hank passed away suddenly at the age of 74 and spent quite a number of years in Killam, and will be remembered by the old-timers.

Mr. and Mrs. Bruce Gair and family spent Christmas with her parents, the Len Larsons at Hinton. Jane and Len are off for a 3-week holiday to Hawaii.

Get well wishes to Mr. George Arnett and Mr. Joe Prince who are in Edmonton hospital. We hope you are both home soon.

Christmas visitors at the Bill Morgan home were Mr. and Mrs. Ted Morgan and Kurt of Metiskow, Mr. and Mrs. Ralph Swoboda and family, Mr. and Mrs. Bill Morgan and family, Mr. and Mrs. Jerry Weisgerber and girls, Mr. and Mrs. Doug Morgan and Teri-Lynn all from Edmonton.

Congratulations to Mr. and Mrs. Ted Morgan of Metiskow on the arrival of a baby girl on Dec. 31st, weighing 6 lbs. and named Traci Ann. Proud grandparents are Mr. and Mrs. Doug Clark of Strome and Mr. and Mrs. Bill Morgan. Traci was born on her daddy's birthday – what a nice gift!

Mr. and Mrs. Doug Thorpe of Camrose were visitors with the Allan Bouchard family.

Mr. and Mrs. Jack Esler and family of Fort Saskatchewan were holiday visitors with the Bob Ley family.

Christmas visitors with parents Mr. and Mrs. Maurice Hart and family were Mr. and Mrs. Terry Bletcher and family, Val, Maureen and Sharon Hart.

Mr. and Mrs. Len Dutton had Miss Peggy Dutton of Edmonton and Mr. Ron Dutton from Regina, home for Christmas.

Mr. and Mrs. Len Quanton spent Christmas in Edmonton with Mr. and Mrs. Gordon Smith.

The Craig Lawsons and Mr. Ed Walker spent Christmas in Edmonton with Mr. and Mrs. Len Walker.

O.S. Tom Fossen, who is stationed at Victoria, B.C. on the ship H.M.C.S. Saskatchewan, spent the New Year week with his parents the Allan Fossens.

Visiting Mrs. George Nattrass and Tom for Christmas were Mr. and Mrs. Dale Unger and family of Calgary, Mr. and Mrs. Ed Nattrass of Marinville, Mr. and Mrs. Rod Smith and family of Camrose, Mr. and Mrs. Dave Frerichs and Jennifer, Mr. Dwayne Fossen and Mr. and Mrs. Mel Fossen.

Miss Mary Ann Kueber of Calgary and Miss Laureen Kueber of Edmonton spent Christmas with the Jim Kuebers.

Mr. and Mrs. Gordon Hilker and family spent Christmas with Mr. and Mrs. Jack Hilker of Chauvin. Also visiting their parents for Christmas were Mr. and Mrs. Jack Hilker and Miss Judy Ann Hilker of Edmonton.

Visiting their parents, Mr. and Mrs. Bernard McMahon were Mr. and Mrs. Dan Villner, Gree and Michelle, Miss Janice McMahon and Mr. Jim McMahon of Edmonton. I hear Santa brought Bernard an electric shaver and an orange for Christmas.

Dr. and Mrs. J. J. Orford of Edmonton were visitors with their daughter and family, Dr. and Mrs. Mike DeAbreu.

NOTICE: To the Community-Minded Citizens of Killam & District

THE AGRIPLEX DRIVE FOR 1975
WILL TAKE PLACE ON
MONDAY, JANUARY 13th
(ALL DAY)

PLEASE be at home or make arrangements to leave your donation at the Bank of Montreal or the Treasury Branch.

In anticipation of your continued support, THANK YOU.

KILLAM DISTRICT AGRICULTURAL SOCIETY
"Pulling together for better"

PAY LESS INCOME TAX
ASK US HOW ! ! !
Registered Retirement Savings Plan now earn 10½% Interest.
NO ADMINISTRATION FEE.
To qualify for a 1974 Tax Saving, contributions must be made before February 28, 1975.
Save Tax, and Save for your Retirement.
YOUR BONDED AGENT, SID JAMES
JAMES Real Estate & Insurance
Bus. phone 385-3684 Killam Res. phone 385-3616
Member Canada Deposit Insurance Corporation
Agent for North West Trust Company

Something New!

The New Style '75 models are now coming with the old style performance and gas economy.

Here are just a few examples —
1975 PONTIAC PARISIENNE BROUGHAM 4 Door
1975 BUICK SKY HAWK
1975 ASTRE S.J. 1975 ASTRA G.T.
1975 PONTIAC PARISIENNE 2 door H. T.
1975 PONTIAC LE MANS 2 door Sports Coupe
1974 PONTIAC LE MANS 2 door (demonstrator)
1975 FIREBIRD TRANS AM 400, V-8, 4 speed
1975 GMC VANDURA VAN, ¾ ton, V-8, auto., P.S., P.B
2 — 1975 CHEVROLET ¾ TON, 4 wheel drive

We invite you to come in and Test Drive the new '75's and see for yourself just how they perform.

MANY NEW ½ and ¾ TON TRUCKS ARRIVING SOON!

★ ★ ★ ★ ★

1973 Buick Centurion 2 door H.T., perfect condition, V-8, air conditioning, P.S., P.B
1971 Olds Delta Custom 4 dr H.T., air cond. V8, PS., PB.
1970 Chev. 4 door H.T., V-8, P.S., P.B
1970 Chev 4 door Sedan, V-8, P.S., P.B.
1971 Vega G.T., 4 speed
1972 Pinto, excellent condition.
1972 Ford ½ ton, V-8, 4 speed
1966 Chev. ¾ ton, 6 cylinder, 4 speed

MacLENNAN MOTORS Ltd.
Pontiac — Buick — G.M.C
Box 88, KILLAM Phone 385-3565

WE WILL TRY EVEN HARDER TO BRING YOU "MORE FOR LESS" IN 1975!

SUPER SAVER ! !
Breck SHAMPOO
14 oz. Mfg. Sugg. List $2.69
Borth Best Buy $1.69

Try us for Jigsaw Puzzles, Games and I.T.V. Bingo Cards

Prevent winter "dry skin"
Intensive Care BATH BEADS
by Vaseline. 32 oz.
(double the size at the price)
Now . . . $1.89

FARMERS SPECIAL —
Vitamin A.D.E. INJECTABLE
100 c.c. bottles
100 c.c. 2 for $5.00
WE HAVE A GOOD SUPPLY OF TUFF-LEX EAR TAGS

Pardec VITAMINS
16 oz. liquid 100's chewable
Everyday Disco Price $2.99
Buy now at $1.99
Vitamin Capsules for over 40's.

Watch for our January "Super Sale" starting Thursday, January 16th!
Prices in effect until Wednesday, January 15th 1975

NOXEMA
SKIN CREAM
2 x 4 oz.
Mfg. Special $1.99
Our Price $1.39

MOUTHWASH
By Noxema
19 oz. 99c

BORTH DRUG MART
"PRESCRIPTION SERVICE"
KILLAM CAMROSE

Buy, Sell, Trade, Hire, Rent, Find THROUGH THE WANT ADS

CLASSIFIED AD RATES
4c per word. Minimum $1.00 for 1st insertion. Subsequent issues 3c per word, min. 75c (This includes For Sale, For Rent, Card of Thanks, Coming Events, Memoriams, etc.)
LEGAL NOTICE RATES:
25c per line, 1st insertion, 20c per line, subsequent issue.
Billing charge of 25c will be made on ALL wants ads etc. if not paid at time of insertion. An additional 25c charge will be made at each billing period.
All advertising subject to the approval of the Publisher.

For Sale

FOR SALE—1974 Toyota Celica L.T., low mileage, vinyl roof, winterized, good condition. Best offer. Phone 583-3779, after 5 p.m., ask for Rod. 22-3c

FOR SALE—1971 Cougar X.R.7, 351 motor, P.S., 8 track stereo, 4 radial tires. In excellent condition. Best offer. Phone 384-3783. 22-3p

FOR SALE — Wifla Gold Star figure skates, size 7AAA. [illegible] 22-2c

FOR SALE— 1971 Charger S.E. power equipped with a 400 engine, rallye wheels and radial tires. Contact G. Werner, 385-3906. 22-2p

FOR SALE — Bissell Custom Gemini carpet sweeper, $10; 2 pair boys skates, size 5, 2 complete sets of hockey equipment, good condition. Vernon Simpson Ph. 384-2102 22-2p

FOR SALE — [illegible] grain truck box and hoist. [illegible] 22-2p

FOR SALE — Admiral stereo Console model. Asking $50. Phone Wayne Hallum 384-2346 21-2p

FOR SALE — Laying Hens (Harco-Reds and Red Sussex and Rochelles). Phone 386-2860. 21-2c

FOR SALE — Several hostess chairs with foot rests. In excellent condition. Apply N. Calvert. Phone [illegible] 2667. 18-tfnc

FOR SALE— 1971 Ford Galaxie 500, 2-door Hardtop, 351 motor, P.S. P.B., low mileage. Phone 385-3938. 18-tfc

FOR SALE — Maytag Wringer Washer. Excellent shape. Phone [illegible] 21-2c

For Sale

FOR SALE — Laying Hens Harco-Reds and Red Sussex and Rochelles. Phone 386-2860. 22-3c

FOR SALE — Maytag Wringer washer. Excellent shape. Phone [illegible] or 384-2342. 22-3c

FOR SALE — Large wooden dining room suite with six chairs. Small medium and large Rabbits (tame). Phone 384-2[illegible] 22-3c

FOR SALE — 8 mm movie camera, projector, floodlights, film splicer and screen. What offers? Phone 384-2543. 22-2p

FOR SALE — Purebred Lacombe Boars, various sizes, one York boar backproke 53 percent weight 550 pounds. One York-Lacombe crossbred, 300 pounds. Phone 384-2108. Andrew R. Cameron, Sedgewick. 22-3p

FOR SALE OR RENT — Three bedroom House in Lougheed. All utilities. Phone 386-3963 or [illegible] 22-tfnc

FOR SALE or RENT — Herd of Hereford x Swiss Cows and Heifers. Phone 336-2690 or 386-3942 evenings. 21-5c

Wanted

JOB WANTED — Experienced in secretarial work. Will accept other type of employment. Phone 385-3544. 22-1p

[illegible] D — Bunk beds or twin [illegible] Phone 583-2184. 22-3c

For Rent

FOR RENT — Two lighthousekeeping rooms, Killam, girls preferred. Phone 385-3613 after 5 or apply at the Killam Post Office. 22-3c

Help Wanted

HELP WANTED — To any persons, groups and organizations whose members are 14 yrs. of age or older. I have an interesting, easy project for them which I need help with and will pay them for. This work can be done in your own home or in groups. Interested parties please phone 388-2151 or write to Box 80, Hardisty. 22-2p

Help Wanted

WAITRESS WANTED — Apply in person at Bailey's Esso Restaurant. 21-2c

FULL TIME EXPERIENCED COOK — Required for the Killam General Hospital, Killam, Alberta. Enquiries may be forwarded to The Administrator. 21-tfnc

HELP WANTED — Part-time cleaning lady for Pioneer Hotel, Sedgewick, Ph. 384-3604. 19-tfnc

DEALER OPENINGS in Central Alberta with the Fuller Brush Company. Write Personnel Manager, 21 McKinnon Crescent, Red Deer. 19-4p

COUNTY of FLAGSTAFF No. 29 TEACHER REQUIRED —
A teacher of Grade 4, 5 and 6 is required for the South Bend Colony School effective February 10, 1975.
The school is a two teacher school and is located approximately 10 miles south-east of the Village of Alliance. A county teacherage is located in Alliance and is available at a reasonable rent.
Applications should be forwarded to the undersigned.
A. A. Cleveland,
Superintendent of Schools,
County of Flagstaff No. 29,
Sedgewick, Alberta 20-2c

Legal Notices

NOTICE TO CREDITORS AND CLAIMANTS
In the Surrogate Court of Northern Alberta
Judicial District of Wetaskiwin
IN THE MATTER OF THE ESTATE OF JAMES WILLIAM WATKINS late of Strome, Alberta, who died on the 8th day of November, A.D. 1986.
TAKE NOTICE that all persons having claims upon the estate of the above named must file with THE UNDERSIGNED by the 5th day of February, A.D. 1975, a full statement of their claims and of securities held by them.
Public Trustee,
Administrator of the Estate of James William Watkins, Deceased,
200 Chancery Hall,
3 Sir Winston Churchill Sq., Edmonton T5J 2C4 Alberta. 22-1c

NOTICE
OF PREPARATION OF ASSESSMENT ROLL
1975
County Of Flagstaff No. 29
PROVINCE OF ALBERTA
Notice is hereby given that the assessment roll of the said municipality, made under the provisions of the Municipal Taxation Act, Chapter 251, has been prepared and will, for thirty (30) days, be open to inspection at the office of the secretary-treasurer of the municipality during business hours and that any person who desires to object to the entry of his name or that of any other person upon the said roll or to the assessed value placed upon any property must, within thirty (30) days from the date of this notice, lodge his complaint(s) in writing with the secretary-treasurer of the municipality.
Dated this 2nd day of January, 1975.
C. B. Robertson
Secretary-Treasurer

EARLY 1975 SPECIAL
Stereo Component Set and 8-Track Tape Player
Component Set with two Speakers, Stand and Head Phones
All For $219.50
THANK YOU FOR YOUR PATRONAGE IN 1974 AND HAVE A GOOD 1975 !
ANDY'S HARDWARE
Phone 386-3766
LOUGHEED — ALTA

Legal Notices

NOTICE
OF PREPARATION OF ASSESSMENT ROLL
1975
TOWN OF SEDGEWICK
PROVINCE OF ALBERTA
Notice is hereby given that the assessment roll of the said municipality, made under the provisions of the Municipal Taxation Act, Chapter 251 has been prepared and will for the month of Jan., 1975 be open to inspection at the office of the secretary-treasurer of the municipality during business hours and that any person who desires to object to the entry of his name or that of any other person upon the said roll or to the assessed value placed upon any property must, within the month of January 1975 lodge his complaint(s) in writing with the secretary-treasurer of the municipality.
Dated this 31st day of December, 1974.
L. A. Kneeland
Secretary-Treasurer

NOTICE
OF PREPARATION OF ASSESSMENT ROLL
1975
TOWN OF KILLAM
PROVINCE OF ALBERTA
Notice is hereby given that the assessment roll of the said municipality, made under the provisions of the Municipal Taxation Act, Chapter 251, has been prepared and will, for thirty (30) days, be open to inspection at the office of the secretary treasurer of the municipality during business hours and that any person who desires to object to the entry of his name or that of any other person upon the said roll or to the assessed value placed upon any property must, within thirty (30) days from the date of this notice, lodge his complaint(s) in writing with the secretary-treasurer of the municipality.
Dated this 31st day of December, 1974.
N. S. Milne
Secretary-Treasurer

NOTICE
OF PREPARATION OF ASSESSMENT ROLL
1975
VILLAGE OF STROME
PROVINCE OF ALBERTA
Notice is hereby given that the assessment roll of the said municipality, made under the provisions of the Municipal Taxation Act, Chapter 251, has been prepared and will, for the month of Jan. 1975 be open to inspection at the office of the secretary-treasurer of the municipality during business hours and that any person who desires to object to the entry of his name or that of any other person upon the said roll or to the assessed value placed upon any property must, within the month of January 1975 lodge his complaint(s) in writing with the secretary treasurer of the municipality.
Dated this 31st day of December, 1974.
Alice Pooler
Secretary-Treasurer

Public Notices

CHARLES F. CAMERON
Authorized dealer for Electrolux (Canada) Ltd.
Free home demonstrations of the Complete All new Electrolux Vacuum Cleaners and Floor Conditioners. Phone 8[illegible]-3868 or write Box 70, Hughenden. If no answer at the above number, phone 888-3884, Hardisty.

NOTICE
For information regarding Abstainer's Insurance for Auto and Home — Call Evelyn Anderson, Anderson Agencies, Hughenden. Phone 856-3736 or 856-3912. 18-2

CAMERON'S SHOE REPAIR
Knife Sharpening
Farmers bring in your tarps and swather canvas for repairs, during the winter.
Located on Railroad Avenue
Phone 384-3774 Sedgewick 21-tfnc

Public Notices

Scotch Highland Cattle
The economy breed — having the following unique advantages great weather resistance; thick hide and long hair; natural browsers, thrive equally on brush or grass, definitely the easiest calvers; fast growers, weaning weights. Many herries Range station — Hereford, 371, Highland x Hereford 391; Carcass contest winners, Shorthorn x Highland, six yrs. in succession, Great Western Stock Show, Denver.
Cows, Heifers, Bulls for sale, first come, first choice.
Box 34, Seba Beach, Alta.
Phone 797-3885. 22-3p

NOTICE
For a Filter Queen Vacuum cleaner demonstration, new 10" floor brush, power nozzle or service, Phone 879-2140. 21-6p

KILLAM SHOE & GENERAL REPAIR — Dick Kinzer
Get your Swather Canvasses repaired now!
Yes, we repair tarps and tents 1 door south of Killam Hotel
Phone 385-3621. tfn

SHIPPING HOGS from Strome on Thursdays
Hog Marketing Board regulations require that cut-off time for receiving hogs be 12 o clock noon. Therefore, all hogs being delivered must be at the Stock Yards by noon. For pick-up service, kindly phone 376-3307 or 376-2114 the day before.
Dave Lorenson, Strome 20tfn

FOR LIVESTOCK HAULING
Contact:
Gordon's Trucking,
Gordon Coutes, Lougheed.
Phone 386-3753 tfnc
Hog Haul every Wednesday

ZENITH, SYLVANIA AND CURTIS MATHES
Sales and Service
Stereo tapes and records accessories and service
Tape decks in stock
For Selection, Service & Savings.
Ask about our 4 year total warranty
CHROMEX Electronic Servicing
Phone 582-3306, Forestburg

HOG SHIPPING
We will receive Hogs every Tuesday at our Local Yards until 12.00 noon.
We will also pick-up if necessary. Phone. 385-3602 or 385-3062.
Cleary's Transport Ltd., Killam Alberta. 30-tfnc

Cards of Thanks

To all the clubs, groups, churches and people who entertained us at the Flagstaff Lodge during the holiday season, we wish to thank you so very much. A special thanks also to all the individuals and clubs that left us packages, etc. Also a special thanks to Dr. and Mrs. Moor and to the Sedgewick Branch of the Royal Canadian Legion for the lovely flowers.
Guests, staff and management of the Flagstaff Lodge

I would like to thank Dr Cahill, nurses and staff of Hardisty General Hospital for the care given me while a patient there. Also to all those who visited me with both cards and gifts, to the U.C.W., all the Canadian Legion Auxiliary for visits and cards. Thank you all sincerely.
Mrs. McClements Sr

We would like to thank all our family and grandchildren for the beautiful flowers, cards, gifts, visits and help in our home on our 60th Anniversary of our marriage. It was all greatly appreciated.
Mother and Father McClements

A big "Thank You" to the Kinette Club and business firms for the generous gifts and welcome I received in the "Welcome to Sedgewick" basket. I find Sedgewick a very friendly and nice place to call my home.
Nora Bergseth.

Cards of Thanks

I would like to thank all workers and donators for their work and donations to the Killam and District Red Cross campaign for 1974. A special thanks to the Elks Club for their most generous donation, which enabled us to reach our goal of $400.00.
Ella C. DeAbreu, Chairman
Killam & Dist. Red Cross Soc.

A very special thank you to Jeanette Crone and Gladys Sebrasse for the lovely Christmas goodies. Their friendship, generosity and thoughtfulness will always be remembered, and a happy New Year to all.
Walter, Kevin and Pearl Reeve

Many thanks to the Doctors and Staff, and to friends who sent cards and flowers while I was a patient in the Killam and University Hospitals.
Gary Cox

We wish to express our sincere thanks to all our friends for their kindness during the loss of our mother. Many thanks for the memorials, cards and food sent to the house. A special thank you to the Sunshine Club and all those who helped with the lunch.
Lawson family.

We wish to express our sincere thanks to all our relatives and friends for their many acts of kindness, messages of sympathy and other tributes received during our recent bereavement in the loss of our son and brother Herman Lewis Overbo. Special thanks to Reverend Larson, the pall-bearers, Mrs. Makar, Alan Andreson and the many ladies who provided the nice lunch after.
The Herman Overbo Family.

A special Thank You to everyone who attended the reception held recently in our honour, also for your nice gifts. We were delighted by those who shared their entertaining talent in a most enjoyable program. To the Cambridge Ladies, we wish to express our appreciation for their kind participation and assistance, also to all the other people who helped in making our reception a happy and memorable evening.
Capt. and Mrs. E. F. Oliver

We wish to thank Mr. McGuigan and Miss Burn for driving us to and from Edmonton and for all their help and support during the Yuletide compiel.
Brenda, Penny, Elaine, Sharon

Thank You!
To all who donated to the Strome Elks Christmas fund and Christmas treats, our sincere thanks.
Strome Elks Lodge

We wish to express sincere thanks to our relatives, friends and neighbours for the cards, flowers and acts of sympathy during our recent bereavement.
The Strebergs

I wish to express my sincere thanks to Dr. Amin, Sisters, nurses and staff of Killam General Hospital during my stay there, and also a very big thank you to friends and neighbours for flowers, cards and visits, and to all those who were so kind to Harry at home. Your kindness was very much appreciated and a Happy New Year to all.
Sincerely, Mabel O'Brien

Alta. East Central Health Unit
CLINIC DATES
Well Baby Clinics
Thurs., Jan. 9th, at Lougheed at the School, 1:30 to 3.30 p.m.
Tuesday, Jan. 14, at Sedgewick at the Health Unit Office, 10 to 12 a.m. and 1:30 to 4:30 p.m.
Wednes., Jan. 15th at Heisler, at the School, 2 to 3 p.m.
Thurs., Jan. 16th, at Killam, at the Town Hall, 10 to 12 a.m. and 1:30 to 4.30 p.m.
Friday, Jan. 17th at Hardisty, at the Medical Centre, 1:30 to 3:30 p.m.
Tuesday, Jan. 21st, at Strome, at the Bank of Montreal Building, 1:30 to 3.30 p.m.

Announcements

Mr. and Mrs. A. Gordon of Strome and Mr. and Mrs. R. Baptiste of Calgary are pleased to announce the marriage of their children, Janice and Terry on December 14th in Robertson Wesley United Church, Edmonton.
Everyone is cordially invited to Open House and Dance in the Strome Elks Hall January 11th, 1975. 21-1c

Open House
You are cordially invited to [illegible] Anniversary of [illegible] January 19, 1975 to [illegible] from 2 to [illegible] p.m. at the Sedgewick United Church basement. No gifts please. 22-3c

KILLAM POOL SCHEDULE
Monday, 3 to 4, Ladies Public
Tuesdays and Thursdays:
7.30 to 9.30 Public Swimming
Fridays: 7 to 9 Public;
9 to 10, Teenage Swim
Saturday and Sunday, 2 to 5 [illegible] 7 to 9 Public, 9 to 10 [illegible]
[illegible] — Fun Day, [illegible] snorkels, mattresses, etc.)
The Only Exception is Friday, January 10th — Public Swimming from 7 to 8 only. 21-1c

NOTICE
Anyone interested in Ladies Curling, please attend meeting January 9th, 1975 at Rec Centre at [illegible] p.m. for re-drawing of the rinks. Curling will commence at [illegible] p.m. same evening. 22-1c

In Memoriam

JOHNSGARD LOUIS — In loving memory of my husband, Louis, who passed away on January 14th, 1963.
The golden gates stood open,
11 years ago today
With farewells left unspoken,
You calmly slipped away.
You suffered much in silence
Your spirit did not bend
You've faced your pain in courage
Until the very end
You tried so hard to stay with us,
Your fight for life was all in vain;
God took you to his loving home,
And freed you from all your pain.
Your loving wife
Clara

[illegible]SHLEWICH — In loving memory of our dear husband, father and grandfather [illegible] who passed away December 31 1973.
You're not forgotten, father dear,
Nor ever shall you be
As long as life and memory lasts
We shall remember thee
Ever remembered by his loving wife, Rose and family.

McMAHON — In memory of Keith McMahon
What would I give to clasp his hand
His happy face to see
To hear his voice and see his smile
That meant so much to me
Always remembered by Dad and brothers 22-1p

Coming Events

★ Important Sedgewick District Agricultural Soc. meeting Friday January [illegible] at 8:00 p.m. Rec Centre Artificial Ice. Please attend.

★ A 10 day Livestock Production and Herd Health Course will be held in Alliance beginning on January 22, 1975. The course will be held 3 days a week for 3 weeks, plus [illegible] day. Various aspects of livestock nutrition, selection, [illegible] and herd health [illegible] discussed. Applications will be received on a first come first served basis. A maximum of 25 can be enrolled. If you are interested contact the District Agriculturist 384-3737 immediately.

HAVE YOU HEARD VOICE OF PROPHECY
SUNDAYS
CFCW 790 — 3:00 p.m.

Announcements

Mr. Norman Bell of KN[illegible] WOLF & BURGESS, Barristers, Solicitors and Notaries. Camrose, will be in attendance every Wednesday at Killam from [illegible] to 5:00. Phone 385-3[illegible]

SEDGEWICK Land and Insurance
● Real Estate
● Insurance
● Treasury Branch Agent
● Associated with Coma & Kennedy, Barrister and Solicitors
● Fishing & Hunting Licenses
RAY POTTAGE, Prop.

HANSEN Denture Clinic Ltd
Ray K. Hansen
Certified Dental Mechanic
5107 - 50th Avenue Camrose
Bus. 672-2654 Res. 672-1[illegible]

Water Wells
DRILLED, CASED & DEVELOPED
ERICKSON DRILLING
Phone 583-3738 GALAHAD

McGowan's Welding
Oilfield — Rig — Industrial
Portable & General Welding
● Welding Supplies
● Blacksmithing
● [illegible]
PHONES. Bus. 385-3994 Res. 385-2140
Killam, Alberta

Waterwell Drilling AND Servicing
Losness Drilling
Phone 386-3764
LOUGHEED — ALTA

BROCK THEATRE - Viking
Weekday shows at 8 p.m. Saturday 7 and 9 p.m.
JANUARY 8, 9, 10 Wed., Thurs., Friday
James Whitmore and Stewart Peterson in
"WHERE THE RED FERN GROWS"
A winning family film for all ages. The story of a boy and his dogs. Songs written by the Osmund brothers and sung by Andy Williams. Watch for T.V. advertising.
Family Adventure Drama Color
JANUARY 11, 13 and 14 SAT., MON., and TUES.
Charles Bronson in
"MR. MAJESTYK"
A new Charles Bronson fighting the syndicate as only he can. Meet Vince Majestyk. He isn't your ordinary melon grower. Story inspired by the real life problem of labor racketeers and their attempts to organize migrant farm workers. Adult Action Drama Color

BUSINESS & PROFESSIONAL DIRECTORY

Dr. J. B. CLOAREC & Dr. G. COURTEAU
OPTOMETRISTS,
Professional Bldg., Ph. 672-3361
4915-51 Street Camrose

Dr. Bernard Clarke
OPTOMETRIST
4817 — 51 Street, CAMROSE
(2 door south of Smith Clinic)
Camrose — Phone 672-2880

Dr. D. N. TWERDUN
OPTOMETRIST
Above National Home Furniture Building
5001 — 50 Street,
Telephone 672-3158, Camrose

FEE & SONS LTD.
COMPLETE FUNERAL SERVICE
TELEPHONE 385-3642
KILLAM — ALBERTA
Member Alberta Funeral Information Service

Camrose Animal Breeders Assoc. Ltd.
[illegible]
8 a.m. to 10 a.m.
Sunday 8 a.m. to 9 a.m.
Phone Killam 385-2152
Phone Camrose 672-3530

FLOWERS
Hanson's Mens Wear 384-3582
Thompson Drug, Phone 888-3786
Borth Drug, Phone 385-3500
Fee & Sons, Phone 385-3642
Mrs. K. Larson, Ph. 386-3775
S & S Pharmacy, Daysland
FRANKIES FLOWER SHOP
Camrose — Phone 672-4472

R. G. (Bert) MILLER
Accountant
FARM TAX —
Returns, Revisions, Valuations
No. 3 Coronation Court
[illegible] Avenue
Edmonton, Alberta T5M 2J0
Office Phone 451-3305
Residence Phone 479-6857

LOSNESS AGENCIES
Complete Service in Insurance and Real Estate
Notary Public
Ph. 386-3711, Lougheed

CO-OP INSURANCE
AUTO — FIRE — LIFE
ERNIE KOEHLI
Sales Agent
Phone 384-3913 — Sedgewick

RUBBER STAMPS
Made to Order
[illegible]

DON COOKSON and SON
Livestock Transport
BODY LOAD SHORT or LONG HAUL
PHONE — LOUGHEED 386-2170 or 386-3843
KILLAM 385-3746
BONDED LIVESTOCK DEALER
LICENSE NO. 4300 — LOUGHEED, ALTA.

SAVE TAX DOLLARS
with a
REGISTERED RETIREMENT SAVINGS PLAN
NOW EARN
10¼ %
ON YOUR DEPOSITS
NO ADMINISTRATION FEE ... CALL US TODAY
YOUR North West Trust COMPANY
JOHN BRANDINGEN
Phone 384-3789 Sedgewick
Member of Canada Deposit Insurance Corporation

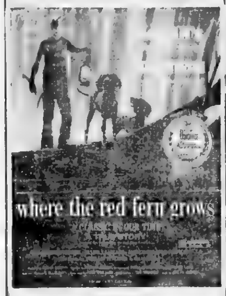

SHOWING
TUESDAY, JANUARY 14th at 8:00 p.m.
SATURDAY, JANUARY 11th at 9:25 p.m.
VISTA Theatre
HARDISTY, ALBERTA

Things Are Back In Full Swing At
Camrose & Killam Auction Marts
JANUARY 18th — SATURDAY
REGULAR SALE DAY at CAMROSE AUCTION MARKET
Misc. 10:00 a.m., Hogs 11:00 a.m., Cattle 12 Noon.
FEATURING
STOCK COWS & SKI DOOS
75 - 100 Head of Cows Expected
Open Consignment on Cows and Ski Doos — If you have any to sell - bring them in Saturday.

THURS., JAN 23 — Stock Cows – Killam Auction Market. Entries needed — Call and list yours today
SAT. JAN 25th — Regular Sale Day at Camrose Auction Market featuring Dairy Cows. Advance consignments: 40 Holstein Heifers due anytime. 30 yearling Holstein Heifers, plus 200,000 ft. of all dimensional lumber
SAT., FEB. 1st — Exotic Dispersal for Wm. Cail of Camrose. 20 bred ½ Simmentals, 3 ½ open Heifers, 9 Cows bred Simmental and Blonde D'Aquitaine. Plus Regular Sale Day at Camrose Auction Market
TUES., FEB 25 — Angus and Hereford Sale at Killam.
TUES., APRIL 1 — Farm Sale for Allan Morgan, Heisler.
WED., APRIL 9 — Farm Sale for Russel Jackson of Wainwright.
WED., APRIL 16 — Farm Sale for Irvin Fipke of Bittern Lake

For information contact:

Vern Reurs	252-3828	Otto Streberg	672-4496
Dennis Streberg	385-3850	Gerry Streberg	672-5475
		Ted Wersypora	672-2291
Ken Jacobsen	385-2155	Bert Walker	672-2223
L. M. Troyer	385-3373	Munroe Lebue	856-2246

Daysland News

Mr. Sam Wirth returned home for Christmas from Inuvik. Mr. and Mrs. Glen Wirth and Vonnie were also home for Christmas.

Mr. and Mrs. G. Davidson and family and Mrs. Eleanor Christmas at the home of Mr. Davidson and Rozanne spent and Mrs. D. Davidson and family at Sherwood Park.

David Hanrahan flew to Yellowknife to spend Christmas at the home of Mr. and Mrs. Bill Hanrahan and family.

Mr. and Mrs. Alex Candlish flew to Ottawa to spend Christmas with Mrs. Candlish's son Ron and family.

Mrs. Frances Leeb spent Christmas at the home of Mr. and Mrs. Art Hihn at Heisler.

Mr. and Mrs. Joe Hayduk and family of Round Hill spent Christmas Day at the home of Mr. and Mrs. L. Dolanz.

Miss Betty Krausert of San Francisco spent Christmas at the home of Mr. and Mrs. Ken Loeich.

Mr. and Mrs. Joe Swoboda travelled to Kelowna to spend Christmas at the home of Mr. and Mrs. Terry Swoboda.

Mr. and Mrs. Ron Grimes travelled to Logan Lake, B.C. to visit with Mr. and Mrs. Geo. Rony.

Mrs. Helen Johnson spent Christmas with her daughter Mr. and Mrs. Chris Siebold at Bluffton.

Mr. and Mrs. Jim Brown spent Christmas Day with their son Sid in Camrose. Visitors at the Jim Brown home on Boxing Day were Mr. and Mrs. Sid Brown and family of Camrose, Mr. and Mrs. Ralph Crouch of Edmonton and Mr. Ray Brown and family. At Christmas the Brown family phoned their daughter Myrtle and family and Mr. and Mrs. Gillespie and family who are now stationed in New Brunswick.

Mr. and Mrs. B. Shihinski spent Christmas Day in Edmonton visiting with relatives.

Mr. and Mrs. Wm. Wynnyk [illegible] Christmas and Boxing Day in Edmonton visiting at the home of various relatives.

Mr. and Mrs. Larry Markovich left on January 2nd for a holiday to Hawaii.

Congratulations to Mr. and Mrs. Dan Maxwell of Forestburg on the arrival of their baby girl, who was born in the Daysland General Hospital and qualifies for the New Year prizes that the Daysland Chamber of Commerce are awarding this year for the first time.

Daysland C.W.L. Meet

Twenty members and the Director were present at the C.W.L. meeting held Thursday evening. The Rosary was led by the Director. The Pres. thanked the ladies who helped at the Christmas parties and at Mrs. Lansing's funeral.

A letter was read from Sister Constance in Guatemala. It was decided to send her a donation. There was also a card from Sister Constance and Father Dyke. Four members made visits to the sick.

The Mass intention for this month is for family life.

It was decided to hold a cash [illegible] in February and also 3 card parties, one in January, February and March.

Mrs. S. Lupino won the attendance prize.

Lunch committee for February, Mrs. Teresa Zimmer, Mrs. Stang and Mrs. Liz Hannon. Hostesses for the evening were Mrs. Pudlowski, Mrs. Ragoski and Mrs. Olga Szott.

North West Trust
Guaranteed Investment Certificates
1 to 4 YEARS inclusive 9¾ %
5 Years 10¼ %
Minimum - $500.00
Your Bonded Agent:—
SID JAMES,
JAMES Real Estate and Insurance
KILLAM, ALBERTA
Bus. Phone 385-3654
Res. Phone 385-3616
Member Canada Deposit Insurance Corporation

News from Lougheed District

[redacted] and Mrs. A. Ness and Jennifer spent Christmas at home, Mrs. Marie Ness in Edmonton and at grandparents, Mr. and Mrs. C. Cocnartil in Lethbridge for New Years.

Mr. and Mrs. P. Jones and family of Ardley were dinner guests at the A. Whitbecks on Boxing Day.

Mrs. Wm. Paterson and Billy spent Sunday with the T. Archibalds in Alliance.

Mrs. Donna Brook and children of Edmonton visited at the J. Quast home over Christmas.

Miss Cindy and Denise Quast visited at the H. Derraughs in Edmonton recently.

Mr. and Mrs. Wm. Paterson and Mr. and Mrs. J. Walsh were supper guests at [redacted] Roland Van deWarker Friday night.

Mr. and Mrs. J. Quast accompanied Mr. and Mrs. J. Mah to Calgary where they attended the wedding of Jerry Mah's brother.

The J. Quasts entertained Mr. and Mrs. L. Schmidt and family and the R. Smith family on New Years Day.

Mr. and Mrs. D. Grieve spent Christmas at her parents in Edmonton.

Mrs. Margaret Denham spent Christmas at the A. Blumongens in Galahad and Jean, Ad and family spent part of New Years Day with mother.

Mr. and Mrs. O. Clouston of Vermilion, Mrs. E. Clouston, and Mr. and Mrs. Bill Reaster and family of Calgary were Christmas guests at the T. Clou[redacted]

Sympathy goes to the Barton family on the passing away of Mr. Fred Gibbons of Edmonton. He was Percy Barton's brother-in-law.

Jack and Shirley of Edmonton spent the holidays with their parents. The Johnsons entertained the Smith family for a Christmas dinner.

Mr. and Mrs. H. Potter and Joy spent the holidays at the A. Potters in Prince Rupert and the Bud Fishers at Prince George, B.C.

Get well wishes to Mrs. G. Roggensack in the Daysland hospital. Glen won't be so lonesome, Myrtle, he has Penny.

Miss Anna Bakken of Prince George spent a few days with her parents, the A. Bakkens.

The G. Potter home was overflowing Christmas Day. Guests were Capt. and Mrs. F. Oliver of New York, Frank's mother, Mrs. Oliver from Oregon and Mr. and Mrs. L. Potter and Leanne from Edmonton.

Mr. and Mrs. G. Barker and family of Edson were New Years guests at Mrs. Essie Dragers.

Mr. and Mrs. J. Hamper and baby of Ft. St. James spent the holidays at Mr. and Mrs. D. [redacted].

Mr. and Mrs. D. Black were hosts to a New Years dinner. Their guests were John Black and his mother, Vera Swainson, John Broadfoot, Mr. and Mrs. J. Black, Mr. and Mrs. Nils Hanjen and Harold, Mrs. Essie Drager, Mrs. Susie Drager and Mr. and Mrs. R. Drager and family.

KILLAM SHEET METAL Ltd.
Plumbing — Heating — Air Conditioning
Lennox Furnaces and Air Conditioning
Meyers Pressure & Septic Tank Pumps
Water Softners & Water Iron Filters
Eavestroughing Installed
Lloydminster Septic Tanks
Propane and Natural Gas Installations
CALL US FOR A FREE ESTIMATE
BUSINESS PHONE 385-3877
AFTER HOURS EMERGENCY SERVICE:
Heating Phone Gilbert, 385-3994 or Roger at 385-3833
Plumbing — Phone Jay at 385-3542

VISTA Theatre
HARDISTY, ALBERTA
"CARRY ON GIRLS"
Carry On Comedy
Starring Sidney James
Adult — Color
Showing: FRIDAY, JAN. 10, at 8:00 p.m.
SATURDAY, JAN. 11, at 7:00 p.m.
"Where Red Ferns Grow"
Starring Bev Garland
True Family Adventure — Color
Showing: SATURDAY, JAN. 11 at 9:25 p.m.
TUESDAY, JAN. 14, at 8:00 p.m.
"SUPER DAD"
Starring Bob Crane
Walt Disney Comedy Family — Color
Showing FRIDAY, JAN. 17 at 8.00 p.m.
SATURDAY, JAN. 18 at 7.00 p.m.

IMPORTANT CHANGES EFFECTIVE JANUARY 1st, 1975

Your Canada Pension Plan

Here's good news... for CPP contributors – their surviving spouses and dependent children

Recent changes to the Canada Pension Plan will result in substantially increased benefits for 1975 and subsequent [redacted]
There are other important changes, too. Some affect people over 65 or approaching that age. Others provide equality for the spouses and dependent children of male and female contributors. These changes may require prompt action or getting advice. So we suggest you read this message very carefully.

1. Retirement Pensions
Have you contributed to the Plan at any time since January 1, 1966?

Are you between 65 and 69?
Then you have [redacted]
Apply now and start receiving your monthly CPP retirement pension. No more need to retire to collect benefits. (Once you start receiving your pension, however, you can't make further contributions to the Plan.)
OR
Continue to contribute to the CPP and possibly build up a larger retirement pension to commence at a later date.
Continuing to contribute is also a way to qualify survivors for benefits if you have not already done so. (When approaching age 70, you should consider applying for your retirement pension because after 70 you may no longer contribute to the Canada Pension Plan.)
NOTE Before making your choice you may wish to seek advice from the nearest CPP office. The staff will be pleased to help you.
Are you approaching age 65?
If you have made your choice and want your CPP retirement pension to commence as early as possible, you should apply two or three months before your 65th birthday.
NOTE. There is no provision for retroactive payment of retirement pensions between the ages of 65 and 69. So if you're in that age group or approaching it, get advice as [redacted]ible.
Do you now receive a CPP retirement pension?
As of January 1st, 1975, your pension will no longer be affected by any money you earn thereafter.

2. Equal Protection for Males and Females.

This means that for female contributors, in addition to being eligible for a retirement pension and disability protection for themselves, and a death benefit payable to their estates, as has been the case in the past, their spouses and dependent children are now eligible for benefits as follows.
Benefits for Surviving Spouses
A monthly pension payable to the widower who at the time of the death of the contributor is over 35 years of age, or under 35 years of age but is disabled or has dependent children, that is, a benefit similar to that which has always existed for widows.
Benefits for Orphans
A monthly benefit payable to unmarried dependent children under 18 and to unmarried dependent children between 18 and 25 attending school or university on a full-time basis.
In order for survivors to qualify, the contributor must have died in January 1968 or later and must have contributed for the minimum contributory period, which is three years for deaths occurring before January 1, 1975.
Benefits for Children of Disabled Contributors
A monthly benefit payable to unmarried dependent children under 18 and to unmarried dependent children between 18 and 25 attending school or university on a full-time basis, where the contributor concerned is in receipt of a CPP Disability Pension.
NOTE In all cases, it is necessary to make application for benefits. If such applications are approved, payments can only be made currently—that is, from January 1, 1975. No payment can be made for any period prior to that date.

[redacted] **Changes:**
The earnings ceiling—that is, the maximum amount on which contributions can be paid and on which benefits can be calculated—is being raised to $7400 in 1975 and to $8300 in 1976. The initial amount of earnings, on which you are not required to contribute, will be $700 in 1975.

MAXIMUM MONTHLY CPP BENEFITS
Effective January 1975

Retirement Pension	$122.50
Disability Pension	$139.35
Surviving Spouse's Pension — under 65	$88.31
over 65	$81.67
Orphan's Benefit	$37.27
Disabled Contributor's Child's Benefit	$37.27
Death Benefit (Lump Sum)	$740.00

For assistance contact
Your nearest Canada Pension Plan office

Health and Welfare Canada / Santé et Bien-être social Canada
Marc Lalonde, Minister

Your Canada Pension Plan ...keeping up with changing times

Sedgewick CO-OP SPECIALS

JANUARY 9, 10 and 11, 1975

CO-OP POLY BAG OF 4 PACKETS
Grape Crystals ... pkg. 89c

CO-OP POLY BAG OF 4 PACKETS
Orange Crystals .. pkg. 79c

CO-OP FANCY — 14 ounce tins
Fruit Cocktail 2/79c

CO-OP FANCY — 14 ounce tins
PEACHES 2/75c

CO-OP 14 OUNCE
APRICOTS .... each 55c

CO-OP UNSWEETENED PINK — 48 ounce
Grapefruit Juice .. ea. 55c

CO-OP RED — 14 ounce
Kidney Beans 3/99c

CO-OP RAPESEED — 32 ounce
Cooking Oil .... each $1.35

CO-OP APPLE — 19 ounce
Pie Filling 2/99c

CO-OP PEACH — 19 ounce
Pie Filling .... each 69c

CO-OP — 3 lb. bag
SKIM MILK POWDER $1.99

CO-OP PARCHMENT
MARGARINE .... lb. 55c

CO-OP — 15 ounce jar
SWEET MIXED PICKLES .. 59c

CO-OP CHICKEN — 2½ oz. pkgs.
NOODLE SOUP MIX 8/99c

CO-OP — 32 ounce bottle
LIQUID DETERGENT 69c

KRAFT — 7¼ oz. package
MACARONI DINNER 4/89c

KRAFT — 16 ounce Jar
MIRACLE WHIP .... each 69c

KRAFT — TOMATO — 14 ounce jar
SPAGHETTI SAUCE .... each 49c

KRAFT — WITH MEAT — 14 ounce jar
SPAGHETTI SAUCE .... each 57c

KRAFT — WITH MUSHROOMS — 14 ounce jar
SPAGHETTI SAUCE .... each 57c

KRAFT — 8 ounce
SQUEEZE-A-SNACK .. each 55c

ALPHA
CREAMED HONEY .. 2 lb. $1.19

BURNS — Pear Shaped
MIDGET HAMS .... 1½ lb. $2.59

BURNS ROY-ALL
LUNCHEON MEAT .... 12 oz. 59c

OAK LEAF — Stems and Pieces
MUSHROOMS, 10 oz. 2/79c

BYE THE SEA — 6½ tins
LIGHT CHUNK TUNA 83c

HARMONIE ASSORTED — 14 ounce
CHOICE PEAS .... 3 tins 79c

MAXWELL HOUSE — 1 lb. bag
REGULAR COFFEE .... ea. $1.15

• WHITE SALE SPECIALS

WHITE — 81x100" Flat or 54"x75" Fitted
NO-IRON SHEETS .... each $6.49

WHITE — No-iron
PILLOW CASES .... pr. $2.99

81"x100" Flat or 54"x75" Fitted
NO-IRON SHEETS, printed each $6.99

PILLOW CASES to match pr. $3.39

PRINTED — Flat or Fitted 72"x100"
NO-IRON SHEETS .... each $6.49

BATH TOWELS, asst., 20"x42" .. ea. $1.99

FACE CLOTHS, 12"x12" ...... 2 for 99c

TERRY TEA TOWELS, 18"x30" .. 99c

ASSORTED PRINT — 20"x26"
PILLOWS, polyester-filled .. each $4.77

BLEND BLANKETS, plain $6.99

BLEND BLANKETS printed $8.99

NEW CARPET
SEE THE NEW thick-back Carpets at the Lumber Yard — doesn't need underlay !

YOUR SEDGEWICK CO-OP
PHONE 384-3745
SERVICE CENTRE Phone 384-3877
[illegible]

MERNA MURMURS

MERNA — The Gretna Goodwill Club held their annual Christmas dinner in the A. Huse home on December 23rd, with thanks to Edwin Albrecht and Harry Anderson for opening the road.

Mr and Mrs. Harvey Simpson had Christmas dinner for the Simpson families in the area, also Don Scott from Edberg and Johnny Larson from Lougheed.

The Ed Swainsons had relatives for Christmas and New Years dinners, including Ken and Marlene Aldridge and family from Camrose, and Mr. and Mrs Rick Forberg and family of Edmonton.

Christmas dinner guests in the Albert Jones home were Mr and Mrs Chris Gronk of Lacombe, and Maries' parents, Mr and Mrs Herbert Aab from Edmonton. New Years guests [illegible] and Mrs Toni Tbbeaudeau and family of Edmonton as well as the Gricks. December 29th guests were Mr. and Mrs. Dan Blue of Calgary, Dr. and Mrs. Melvin Jones of Edmonton, and Dave Jones of St. Paul. Judy and Dale Jones were home for the holidays.

John, Helen and Carman Anderson returned home on December 20th after spending a month in Ethiopia.

Lorna and Barry Huston and family were to North Battleford for Christmas.

Twenty-three young people enjoyed a turkey supper in the Cecil Lewis home, with Jean Sorenson assisting.

Mr and Mrs. Walter Freadrich, Shirley and Ron, have returned from an enjoyable tour to Disneyland.

Christmas dinner guests in the Marvin Rombough home were the Harvey Storbakkens, Mickey and Dell Galloway, and Ken Rombough of Alliance.

The Ralph Steils entertained several neighbours on Christmas Eve.

Christmas in the Hans Toppe home were Eric and Rosy Toppe and children of Red Deer, Margaret Toppe of Edmonton, Len and Margaret Dutton of Killam, Peggy Dutton, Edmonton and Ron Dutton of Regina.

Mrs. (Grandma) Gosnell of Camrose and Mr and Mrs. Jim Baker and family had Christmas at Mrs. Jeanie Bakers. Sunday guests were Mac and Mary Stewart.

Christmas guests in the Cecil Lewis home were Mr. and Mrs. Lee Nafziger of Gwynne, Brent Tracy of Glendale, Cal., Mr. and Mrs. Jim Rancier and Norman and the Ralph Sorenson family of Killam.

Brenda and Dianne Kuefler of Edmonton spent a couple of days visiting in the Marvin Rombough home.

Ralph and Verna Steil and children were Christmas morning callers at her parents home and then on to Killam where they spent the rest of the day with his parents.

The Anderson children were all at their respective homes for the holidays.

Congratulations to Nels Eldev who was married to Margaret Parker on December 28th.

Kevin Eckstrand was home from Edmonton for the holiday

Sedgewick and District News

SEDGEWICK—Mr. and Mrs Sherman Lane and family of Calgary and Mr and Mrs. Charlie Lane of Sedgewick spent Christmas with Mr. and Mrs Dennis Fisher of Hardisty.

Mr. and Mrs Dennis Fisher and family of Hardisty and Mr Ed Korth of Sedgewick spent New Years with Mr. and Mrs Charlie Lane.

Mr. and Mrs Bill Korth and family of Wetaskiwin spent Sat. night and Sunday with Mr and Mrs. Charlie Lane of Sedgewick and also visited their Dad, Mr Ed Korth.

Ms Del Munro of Edmonton spent the holidays with her family the Bob Munros.

Mrs. Daisy Chomyshen of Hardisty and son Jim and Miss Dayle Haven of Blackfalds visited the Lanes on Thursday afternoon.

Mrs Ethel Harris of Camrose had supper with Mr. and Mrs Charlie Lane on Saturday.

Visiting at the Nelson Bergum home over the holidays were their daughter Sandra and Ken Schneider from Calgary, Carol Ann Bergum and Neal McHardy from Edmonton.

Pat and Doug French, Holly Moulder and Craig Miller spent Christmas week skiing at Banff Sunshine Valley. Upon returning Pat French, Brian Hampshire, Terry Moore, Donna Keith and Ken Muhlbeier attended the Cheech and Chong concert in Edmonton.

Mr. and Mrs. Morris Heffel of Edmonton came Friday evening of Dec. 13th to spend the weekend with his parents.

Mr. and Mrs. Walter Heffel accompanied the young couple back to the city to spend two days with them, returning home by bus.

The 'Three Musketeers', Tina Medisky, Georgina and Edith Brandingen, called on Mrs. Clara Johnsgard on her birthday January 1st and she was very pleased.

I'm sure I won't get all those here for the holiday season but here are some. At Christmas — Mr and Mrs. Scott Truss, Rick and Brad, all of Calgary at their parental home the Larry Truss'; Mr. and Mrs. Oswald Olsen of Camrose at the home of their daughter and family, the Clarke James Jr. Mr and Mrs. Cliff Bowden (nee Ann Weber) and Mr. and Mrs Alec Weber all of Edmonton at the home of Mrs Gwen Weber. Mr. and Mrs Ken Hielsvold and boys of Calgary at her folks the Matt Kohoars (New Year as well); Mr. and Mrs Donald Horinek and girls and Mr Butch Brownie and family of Edmonton and Mr and Mrs Bill Bowmae and family of Hardisty at Mrs Margaret Pedersons. David Muirhead and Pat Bromby of Edmonton at the Muirhead homes.

Mrs Ray Davis left before Christmas to spend the holiday season in Edmonton with her son Dr. Ray Davis and family.

The sympathy of the community goes to Mrs. Harry Graham (nee Willa Smith) and family of Red Deer on the death of her husband. Mr and Mrs. Howard Smith attended the funeral at Red Deer just before Christmas.

Last Thursday Mr and Mrs. Bob Muirhead visited former Sedgewick resident, Mrs. Doris Smith who is a patient in an Edmonton Hospital.

Janet Jean Bricker (nee Muirhead) who is living in Australia phoned her parents, the Bob Muirheads, on Christmas Day. Then on New Years Day her grandmother Mrs. J. L. Muirhead received a call from her.

Mrs Boyd of Edam, Sask. arrived on New Years to spend some time with her daughter Mrs Maisie Truss and family.

The Jim Walshes spent Christmas at the Grant Blaesers home in Heisler along with their son Jim and family from St. Albert.

On Sunday, Dec. 29 the Rev and Mrs P. Chappell and family left by road for a trip to visit relatives in Ontario. Son Dana is holding down the fort at the manse.

The New Years Eve Dance got off to a slow start but by midnight the "joint was really jumping".

Greg Sharrow spent some time at the Jim Roddin's in Camrose during the holidays.

Mr and Mrs. Robert James of Edmonton visited relatives here on Boxing Day.

At the New Year — Mr. and Mrs Meakin of Kinsella at the home of their daughter and family, the Gordon Muirheads; Mrs Gosnell and Mrs. Barley of Camrose at the Jim Bakers;

Mr. and Mrs. Bill Paterson of Lougheed and Mr. and Mrs Grant Blaeser and children of Heisler at the Jim Walshes. Mr and Mrs. Lyle Patten of Birch Lake at her parents the Bert Whittens, David Muirhead and Pat Bromby of Edmonton at the [illegible]

The Pat Douglas' spent Christmas at Carnduff, Sask. where all the family were together.

The Vern Budd's had a full house on Boxing Day when the Bosch families from Red Deer, Lacombe and Calgary were [illegible] Sunday [illegible] family the Randolphs, [illegible] Edmonton and Lacombe, visited with them.

Mrs. Gwyn Gibbs spent Christmas with her son Dwayne and his family in Youngstown. She then went on to Edmonton to spend the New Year with son Jim and his family.

Mr. and Mrs. Gerry Miller and family left on Sunday to return to their home in Calgary after spending two weeks at the Rod MacKinnons and visiting with relatives and friends in the district.

STOCK REDUCING SALE

SUITS and SPORT JACKETS 30% OFF

SWEATERS and DRESS PANTS 20% OFF

10% OFF ALL WINTER BOOTS

DOWN-FILLED JACKETS 20% OFF

Rack of Men's and Boys' WINTER JACKETS ½ PRICE

Buy Early while Stocks are Complete !

Hansen's Mens Wear Ltd.

JANUARY clearance

GET HERE AND SAVE!

M-M Food Savers

ALPHA BITS, Post's	15 oz. 79c
SHORTENING, Crisco	lb. 87c
DOG FOOD, Perky 15 oz.	1 for 79c
COFFEE, Maxwell House	lb. $1.09
MATCHES	50 T.V. books 27c
SUNGOLD — 2 Pack ORANGE CRYSTALS	pkg. 85c
NALLEY'S — 32 ounce TANG SALAD DRESSING	jar 89c
KLEENEX — Assorted Colors FACIAL TISSUE, 200's	pkg. 57c
FAMILY PACK OF 24 CHOCOLATE BARS	pkg. $2.19
FRASER VALE FROZEN STRAWBERRIES	2 lbs $1.59
MEADOW GOLD — Assorted Flavors ICE CREAM	gallon $2.89
WAFFLES, Aunt Jemima	10 oz. 59c
CABBAGE, firm crisp heads	lb. 23c
PEARS, juicy Anjous	lb. 29c
APPLES, Red Delicious	lb. 29c

JANUARY YEAR-END CLEARANCE
While they last !
• Helmets, Pads, etc. • Hockey Sticks
• Skates - Men's, Boys, Ladies
LESS 20 %

HARDWARE SPECIALS

PROCTOR-CITATION COFFEE PERC. New 10 cup automatic carafe percolator. Entire bowl lifts out for cleaning. Stainless steel basket. Avocado w. gold trim. Regular $28.95 Special $23.98

PROCTOR-CITATION BLENDER $32.98 Solid State, 7 speed, for blending, whipping, mixing, liquifying, etc. 48 oz. glass jar. Removable Stainless steel blades for easy cleaning.

RECORD PLAYER only $28.95 Manual 3-speed turntable, 33 1/3, 45 rpm, 3 1/2" dynamic speaker, solid state amplifier, 13½" wide, 5" high, 9" deep

TORCAN SLOW COOKER special $19.95 Delicious meals slow cooked for full flavor

SAUCE PAN SET special $14.99 Corningware 48 oz. and 64 oz. set plus detachable handle

GARBAGE CONTAINER special $2.49 Plastic container with swing top, 12"x12"x15" deep

BASEBOARD HEATER special $29.95 18" wide, 7" high, 5" deep, 1500 watts, instant radiant heat plus fan forced warm air distribution and built-in safety tip-over switch

BEAIRSTO BROS.

REAL SAVINGS IN ALL DEPARTMENTS

Winter Jackets ...
DOWNFILLED by "Sprung" $31.95
Womens & Mens — A range of colors and sizes
MISSES & LADIES COATS, JACKETS & PARKAS — Individually Sale Priced
PILE LINED JACKETS $21.95
Mens [illegible] cuff and band. All sizes
DRESS COATS for Men $47.50
[illegible] All-season with zip-out liner, 3 shades
• A large range of Winter Jackets, Coats and Parkas, All Reduced for this Sale

Ski Doo Suits ... by "Rice"
Nearly All Sizes
MEN'S Blue Black Striped $37.95
MISSES, LADIES, black striped $27.95
CHILDREN'S, black striped $17.95

Mitts and Gloves ...
Nylon Ski Doo Mitts only $6.19
Long cuffs, leather palm
Dress Gloves, black and brown $3.98
BOYS and MISSES GLOVES only $2.98
A large selection for all the family !

Sweaters and Knitwear ...
Tony Day, Penmans, Tundra, Seaforth
Men's or Ladies — ALL ON SALE
KNIT PYJAMAS by Stanfields —
Several Colors to choose from
Men's $9.95 Boys $5.65
NIGHTWEAR for Ladies & Misses —
GOWNS Fancy Flannelette $6.95
SHORTIE GOWNS, 100% Nylon, Pastels $7.95
PYJAMAS — PANTIES — OTHER LINGERIE ON SALE

Footwear for the Family ...
LADIES WINTER BOOTS 20% OFF
Tall, Medium, and Short Styles
CHILDREN'S BOOTS ½ PRICE
Bargain Table of Winter Wear.
WEATHERGUARD BOOTS $10.95
With Wolf Fur — For Misses
SKI DOO BOOTS only $16.95
MEN'S ZIPPER OVERSHOES $7.95
Men's and Boys' — All Sizes
BOOTS — SHOES — RUBBERS — For All the Family

Shop Early And Save!!!

PHONE 384 3741 SEDGEWICK

ENTERTAINMENT

January 6th - 11th
"Wes Green Duo"
Pioneer Hotel
SEDGEWICK — ALBERTA

COMING SHOWS
Sedgewick Community Hall

FRIDAY, JAN. 10th at 7 p.m. and ALSO SATURDAY MATINEE, JAN. 11th at 2:00 p.m.
Columbia Pictures present
"LET THE GOOD TIMES ROLL"
Starring Chuck Berry A Family Color Picture

FRIDAY, JAN. 10th at 9:00 p.m.
Universal Studios present
"SOMETIMES A GREAT NOTION"
Starring Paul Newman, Henry Fonda, Lee Remick
An Adult Color Picture in Cinemascope

Legislative Library Dec 75
Legislative Building
EDMONTON
T5K 2B6

The RED X Means TIME TO RENEW □

Community Press

SERVING THE COMMUNITIES OF DAYSLAND—STROME—KILLAM—SEDGEWICK—LOUGHEED—HARDISTY—

Single copies — 15c SEDGEWICK, ALBERTA THURS., JANUARY 16th, 1975 VOLUME 66 — No. 23

United Church marks Anniversary in 75

"The United Church of Canada is Born Today." On Wednesday, June 10, 1925, the headlines of the 'Toronto Daily Star' announced this birth to all Canadians at home and afar. It had not been an easy birth. Years of prolonged discussions and compromises were necessary for the culmination of this union.

The three churches, Methodist, Congregational, and one half the Presbyterians, which joined in 1925 to form this United Church were themselves the result of unions. Nine previous unions were necessary to produce the Presbyterian Church of Canada in 1875. Eight unions culminated in the Methodist Church of Canada in 1884. 1906 saw a second union of the Congregationalist splinter groups.

Undercurrents for some form of church union were felt as early as 1880. By 1884 the three basic churches were well established but talks that visualized a far larger union were underway. It took over forty years for these meetings to achieve this union. The largest Protestant denomination in Canada [illegible].

June 10, 1975 will be the golden anniversary of the United Church of Canada. The first six months of this year will see celebrations throughout Canada. Each presbytery and all individual churches will be conducting remembrances to this birthday. This corner of the paper will keep the Strome-Killam United Church members informed as to the happenings within their charge. Please keep an eye to this column.

On Sunday, Jan. 26 at the regular services in both churches there will be a "Build Up to Union" address.

Feb. 16 at both regular services the local church history will be given.

Any people with knowledge, documents and or pictures concerning the Killam-Strome United Church histories are asked to please contact Mr. Doug Forster of Killam.

Would the members of the Killam Strome Charge please contact their friends and relatives who were former members of these United Churches and invite them to the Birthday Party set for Sun., June 8, 1975.

Come out and join in the joyous celebrations of the fiftieth anniversary of the United Church of [illegible].

• • • • • • •

Knox United Women Meet

The Killam U. C. W. met in the minister's study with Mrs Weganest presiding.

Mrs Young was in charge of the devotional whose theme was "Time". "Take Time to Be Holy" was sung at the conclusion.

A motion to continue the group's previous bazaar fund was passed. Members contribute one dollar a month in lieu of a bazaar.

The U.C.W. reported many Christmas, Birthday, and Get-well cards sent out.

A pot luck dinner will be held on Mar. 2 at noon. This is part of the anniversary celebrations of the church.

Gladys Christiansen read a selection from "Mandate" with suggestions for prayer and a bit about the history of our lieutenant-governor's family.

The new programs were handed out and the meeting concluded with the reading of a poem entitled "There's a Beautiful Day at [illegible]".

A Pictorial History of the Royal Canadian Mounted Police was presented to Sedgewick Central School recently by Constable Shillaker, right. This well-illustrated book was accepted on behalf of the Library by Mrs. T. Bruce and Mr. Al Walker, Principal. Members of the R.C.M.P. force are presenting the book to all high schools, as part of their centennial commemoration.

Mrs. Gladys Creasy wins NDP nomination for Sedge. - Coronation

"I deplore the people who vote by considering their own bank account to the detriment of their fellow man" L. Gladys Creasy said in her acceptance speech, in Brownfield Alberta on December 17, 1974.

Ms. Creasy will seek a seat for the New Democratic Party in the Sedgewick-Coronation constituency, in the predicted provincial election.

Holiday visitors at Killam Aux.

(Intended For Last Week)

The week of December 8 to 15 visitors were: Hjalmer and Helmer Hjelter and Ludvig and Alma Lyslo to see Peter Lyslo; Bean and John Wensink and Alice Wydens of Castor to see Dina Wensink; Rev L. Lin to visit all patients, Jim, Irene and Valerie of Edmonton took Grandma Farquharson out, Olive Bell to visit everyone, to visit Mrs McGowan, R. and S Thompson; to visit Percy Barton, T.L. Kenny; to visit Mrs Black, Mr and Mrs. W Cookson Dave and Ila, Mr J Campbell in to see Mrs. N Tweedy; T.L. Kenny in to see A. Bonzer and G. Hyavanth; Mr. and Mrs. Bill Gibb and girls to see Helen Gibb. The residents were entertained by the Killam Nimble Thimble Club and were honored by the presence of Santa Claus.

Sunday, Decemebe 15th was highlighted by the 104th birthday of Mrs Dochulak. A birthday party was held and present were many of her friends and relatives. She received telegrams from [illegible] and Premier Lougheed. A plaque was also received from the Premier.

For the week of December 16 to 22 visitors were [illegible] visited residents, Paul Vanderwoude visited Mrs I. Wensink and Mrs Bish, Bernie Russel of Sedgewick visited Annie Alderdice, Don Erickson Mrs N Maxwell and Kirk visited Mrs Erickson, [illegible] Ludatz Lyslo visited Peter Lyslo, Lily and David Davidson [illegible] friends, to see Mrs Buztak was J McLean of Wainwright. The Merna 7th Day Adventists choir entertained the children of the Roman Catholic School entertained, the Killam Kindergarten entertained and a staff and residents party was held at which Santa dropped in and finally the G.M.G. Girls Club entertained the [illegible].

For the week of December 22 to 29 visitors were Muriel Irene and Pat Korth and Frank Alderdice to see Mrs Alderdice, to see Mrs Sather was Danette and Donna Slavik of [illegible]. Mr and Mrs W. [illegible] and Eldon Helen Kathryn [illegible] John [illegible] Ralph [illegible] of Edmonton Christmas Day visitors Reg, Ann, Ron and Denny Fee, and Dick, Helen [illegible] Will Pat, Deanna and Sh[illegible] were to visit Grea[illegible] Kinzer; Gwen S[illegible] and Stan Wilson to see L.B Wilson. Mr and Mrs Glen Wirth to [illegible] Mrs Karchut, Fred Nutet[illegible] and R. Bleady to visit Bill Robinson, Alex and Ruby Farquharson to see C. Farquharson; Flor[illegible] and Aus in Bish and Anna [illegible] were to see Mrs. Sarah Bish. Boxing Day Mrs. Kelly's visitors were Leo Kelly and Mar[illegible] Greenfield. Mrs Alderdice's [illegible] Alfred and Mary, Gary Willy and David Mitchell visited Bill Robinson.

Seeing Mrs. McGowan were S and M Ruemper and Mrs I Langton; Mr Simon Salbak had Mr. and Mrs. T. Salbak, and Curly and Thelma Acres. Mrs Erickson's were Ken, Phyllis, Daley and Duane Scott.

Week of December 31st to January 5th, visitors were Sister Mary Lourdes visiting all residents; Mrs. Robinson to see Bill and Tim Rawe; visiting Mrs Buziak was Mr. and Mrs Kobrosky of Viking, Mr and Mrs Tom Aldridge were to see Mrs Wilson; Theresa Leslie was to see Bill Robinson. Bertha Olson to see mother Sather. Mrs M Mattis to see Mrs Dochulak. Mrs Evelyn Huxley to see her grandmother, Mrs. Sather.

Ladies night at Lougheed

LOUGHEED — Glad to report that our Senior Citizen's Welcome Club is doing very well indeed and now we are inviting all the ladies to a "Ladies Day" on Monday, January 20th from 1:30 to 5:00. Come and enjoy some games and have a visit. Lunch will be served.

The staff of the Co-op Store held a supper party at the Double L Coffee Shop on Tuesday evening.

A skating party was held at Bellshill on December 30th with a good attendance and a bigger crowd still for the pot luck supper afterwards. A real nice family style party.

The Elvin Ollivers had company from Edson over New Years.

Correction: Sorry to have missed Mr. Lars Snethun's name from guests attending Grace and Orville's wedding.

A whist drive was held on January 3 with 10 tables at Goose Creek. Winners were: First, Mrs. L. Kneeland and Allan Cookson, Sweep, Mrs. D. Black and Arnold Marlow; Mystery, Mrs. C. Hepworth and C. Eckstrand, Travelling, Miss Karen Simpson and Garnett Eckstrand; Consolation, Mrs. Roy Simpson and Will Adamson.

Sorry to report that Mrs. Metz is still a patient in the Hardisty Hospital, where she was admitted on December 24.

Guests at the Wm. Paterson home for dinner on Monday were Mrs. T. Archbold of Alliance, Mr. and Mrs. W McGreedy of St. Albert. Supper guests were Mr. and Mrs. C. Pope and Brent, Mr. and Mrs. J. Walsh and Mr. and Mrs. R. Drager and family. Mr Keith Roggensack spent the evening visiting.

Mrs. Susie Drager of Camrose is visiting sisters Eadie and Ida.

Mrs. Wetheral of Edmonton spent a few days with daughter Edna and family.

Mr. and Mrs. A. Storbakken and Stephen of Zamba visited the V. Storbakkens. On New Years Day they celebrated Mr. I. Storbakken's [illegible] birthday at the home of Mr. and Mrs. H. Storbakken.

Mr and Mrs. E. Hartfelter of Thorsby spent a few days before Christmas at the home of Merle's parents the V. Storbakkens.

Miss Lorna Storbakken of Vancouver and Miss Cathy Storbakken of Camrose spent Christmas with their parents the V. Storbakkens.

Mr. and Mrs. J. Storbakken of Drayton Valley were also home during the holidays.

Mr. and Mrs. L. Metz left on Thursday for Kelowna, B.C.

Mr. and Mrs. J. Birchell are likely on their way to Kelowna as well, as they left for Edmonton last week.

The Lougheed Men's Hockey team defeated Amisk at Amisk on January 2nd by a score of 8 - 4. Goal scorers for Lougheed were Bryan Tweedy (3) and Gary Smith (2).

Mr. and Mrs. C. Grove and Mr. and Mrs H. Lien are spending the weekend in Edmonton.

St. Andrews U C W Meet

St. Andrews U C W held their meeting in the United Church parlors on Jan 7. Pres Mrs. M Skoberg opened the meeting.

All repeated the UCW Creed. Mrs Skoberg thanked Mr and Mrs. D Burden for the lovely Christmas party for the members and their husbands. The minutes were read and adopted. The treasurer's report was read and adopted. Card report was given. Motion was made that all outstanding bills be paid.

Correspondence letter concerning units for Senior Citizens was discussed and tabled. The annual meeting is to be held in Forestburg on February 11.

A discussion was held on the possibility of the UCW adopting a foster child. Mrs. Skoberg will get required information.

Report on Directors Meeting was given. Mrs. Wm. Routledge gave a report on the proposed budget for 1975. Motion was made that this budget be adopted. The Mission Impossible Study will be a continuation from last year. The mission study for January was "Family". Mrs D. Black, Mrs. D. Burden, Mrs. Wm. Paterson, Mrs. J. McClements, Mrs. E. Cookson and Mrs. Wm. Routledge acted out a short play about a modern family. The mission study will include the Community and the World. Mrs. Routledge read from the Bible. The ladies joined in singing a hymn. 10 members answered the roll call. Mrs Skoberg gave a reading and ended the meeting with a prayer. Meeting was adjourned by Mrs. Cookson.

THE WEATHER
by R. W. C. D.

	Max.	Min.	Snow
Jan 7th	-5	-9	.2"
Jan 8th	1	-20	2.4"
Jan 9th	-19	-24	
Jan. 10th	-13	-30	
Jan. 11th	-3	-30	
Jan. 12th	14	-14	.2"
Jan. 13th	26	-4	

Freak farm accident hurts Heisler youth

HEISLER — A freak farm accident occurred when Roger Meyer [illegible] near Daysland, formerly of Heisler and who is the son of Mr and Mrs. Ed Meyer of Camrose [illegible] a hay stack [illegible] chase his horse in the barn. [illegible] collided with [illegible] animal knocking him down. [illegible] injury to his vertebrae and spinal cord leaving him paralyzed. He was taken by ambulance to the University Hospital where his condition is still the same. Roger is married and has two children.

Born to Hank and Audrey Bremen of Edmonton, a daughter on January 7 weighing 8 pounds [illegible] oz., named Michelle Dawn. Proud grandparents are Mr and Mrs. Bill Bramen and Mr and Mrs. Hickey of Hay Lakes.

The Norwegian Whist card party was held at the home of Mrs Matt Niehaus on Tuesday evening January 7th. First prize went to Mrs. Stan Bedry and second to Mrs. Reinald Kruchten. Lunch was served.

The Town Ladies Whist card party was held on Wednesday evening at the home of Mrs. Kate Kruch, with first prize going to Mrs. Norm Laesu and second high to Mrs. Philip Hauck. Lunch was served.

Sorry to hear about the passing of Hugh MacDonald of Edmonton who was a brother-in-law of Mrs. Philip Hauck.

Dwayne Laesu is working at John's Store for awhile replacing Mrs. Ed Martz, who was injured in a ski-doo accident, [illegible].

An Alberta Wheat Pool meeting was held Wednesday evening in the Elks Hall with about [illegible] in attendance, and Wm. Ch[illegible] delegate of Donalda and Red Frickelton, public relations of Stettler who chaired the meeting. Coffee and donuts were served by Alberta Wheat Pool managers Bud Fankhanel and Bill Loesch.

Born to Ronnie and Bonnie Bendfeld on January 9th in St. Marys Hospital, Camrose a daughter weighing 7 lbs. [illegible] oz. Proud grandparents are Mr and Mrs. Verner Bendfeld and Mr and Mrs. James of Killam.

Mr. and Mrs. Lawrence Strauss and Mr and Mrs. Clarence Steil left January 12th by car on a three week holiday to California, Arizona, Los Vegas, Mexico and Disneyland.

Mr and Mrs. Lionel Sommer left by plane from the Edmonton airport Sunday on a two week Hawaiian tour holiday.

• • • • • • •

Heisler C.W.L. Meet

The C.W.L. held their monthly meeting on Monday evening, January 6th in the basement room of St. Martin Church. A reading by President Louise Blaeser titled "It is not dirt but disorder" was thoroughly enjoyed by the 20 ladies answering the roll call.

A donation is being sent to Birthright, also items collected such as maternity and baby clothes, soaps, perfumes and other personal items which will be sent to Birthright in Edmonton.

It was decided to buy a new vacuum cleaner and brooms for the church.

A community social evening is being planned by the CWL, OORP and Elks, with proceeds going to the Donald Smith family for help for their son Danny who lost an arm in a recent accident recently. The Mass Intention for this month is for family life. The raffle was won by Mrs. Joe Martz and the attendance by Mrs. Lawrence Strauss.

Circle 4 were the hostesses for the evening.

Flagstaff Lodge News

Fred and Norman Fisher [illegible] Edmonton brought Mrs. Hilda Fisher home.

[illegible] and Bella Cranston of [illegible] visited [illegible] Mrs. Mae S[illegible] back to the home.

Mr. and Mrs. B. Guest and [illegible] Mack visited Helen Webb [illegible] the Lodge and some of their friends.

Merle Vincett of Killam visited Ernie Vincett.

Rev. and Mrs. Jackson and Barbara Hays all of Hardisty visited Mrs. Mildred Redman.

Rev and Mrs. Lin of Killam visited Mrs. Etts.

Mrs. M Peacock's son Cecil came down and took her to Alliance.

Lyle Nichol went to the Killam Hospital. Get well soon.

Harry and Maisie Munro of Killam visited Mrs. Mary Clark.

Olive Galletly of Killam visited Mrs. Clark and Mrs. Galletly.

Jim and Fay Bronson of Hardisty visited Mrs. Hazel Bronson.

Mrs. Galletly was visiting son Ron in Camrose for a week.

Mrs. Ella Clouston was in Lougheed to Ken Clouston's birthday. Many more of them Ken.

Mrs. Skaberg went out to Gwenda and Garland Peyser's for supper and to see their new home.

Mrs. Ella Clouston went to Camrose with Mildred and Diane Clouston.

Horace, Eve and Robin Cookson of Hardisty visited Mr. and Mrs. Bill Cookson.

Mrs. Palmer has returned to the Lodge.

(Intended for last week)

(Carried over from last week)

Grace and Orval Probst of Edmonton visited Mrs. Frewing.

Mr. and Mrs. Archie Storbakken and Steven of Zama Lake visited Mr. and Mrs. I Storbakken. Jim Heron and Pauline Bill and family of Rocky Mtn. House came to visit Mrs. Grace Heron. Francis Eva Blaeser of Leduc visited Mr. John Zimmel. Ray and Helen Royell of Worsley visited Leo Tennis. Horace, Eva and Robin Cookson of Hardisty visited Mr. and Mrs. Bill Cookson. Trudy and David Vickerman of Calgary also visited Mr. Tennis.

[illegible] Coral Henks of Toronto visited Mrs. Aitchison. The Lyle MacLennans of Merna visited Bill Reid. Mr. and Mrs. Jess Lane and family of Mayerthorpe visited Mrs. Ruth Johnson. Mr. and Mrs. Stephen Harding and family of Barrhead visited Mrs. Johnson also.

Mr. and Mrs. Ron Galletly and family of Camrose visited Mrs. Galletly. Mrs. Minnie Jablonski and Mrs. Catherine Horness of Lougheed visited some of their friends here. Mrs. M Redman arrived home, welcome back! Ethel Harris of Camrose was down to visit Mr. and Mrs. Bill Cookson.

★

Cancer group hold interesting meeting

A meeting of the Flagstaff Branch of the Cancer Society was held in the Sedgewick United Church basement on January 7, 1975 with 15 members present.

Correspondence was read regarding the Provincial Cancer Conference to be held in Edmonton on February 6 to 8. Mrs. Jeanette Harris and Mrs. Helen Whitten were appointed as delegates from Flagstaff.

Plans for the Public Education Cancer Prevention Program to be held in Sedgewick were made. Activities will include special education programs in the elementary and high school during the day and a public meeting at the Community Hall in the evening. The program will include speakers, panel discussion, displays and films to further and inform the public on the control of cancer.

Legislative report

by Kevin Peterson

Cuts in personal income taxes, financial help for homeowners and a revamped grant system for recreational and cultural groups are expected to be given Albertans during the Legislature session this spring.

Lieutenant-Governor Ralph Steinhauer will read his first throne speech to the province's 75 MLAs January 23 but the real excitement of the session is expected to start with the budget speech February 7.

This is the fourth year of the Conservative administration and governments traditionally have a few plums available for voters in anticipation of the next election.

The goodies are handed out even when times are tough but Alberta has a $800 million surplus from last year and the prospect of building a bigger one this year to draw on.

Most of the surplus money is going into investments, but everyone is predicting the government will find $100 million to $200 million to hand back to tax payers.

The Socreds have already called for tax cuts that would reduce the total tax bill by 6 per cent and NDP leader Grant Notley predicts tax reductions will highlight a "budget full of goodies".

Provincial Treasurer Gordon Miniely, meanwhile, has already indicated he is studying the high cost of housing and the possibility of government subsidies for high mortgage interest rates.

But cabinet ministers are mum on any definite details and tell reporters only to "wait for the budget" when asked about tax cuts.

Government house leader Lou Hyndman, however, confirms that the budget will probably be regarded as the key document of the session which he expects will last 12 to 14 weeks.

That timing is perfect for a mid-June election date the most often-heard prediction in informed circles although an earlier test is possible if the government is looking for added muscle to back up its energy policy.

Mr Hyndman said the government planned legislation is only [illegible] bills - the smallest package in years - but reports on energy, industrial development and federal-provincial relations will also take up time.

The three subjects cover most of the areas of concern in Alberta currently and special efforts are expected to ensure they are debated.

Businessmen will also see the first in a number of position papers on the new corporate tax system the government is developing. Small businessmen and investors in the resource industry will be encouraged in the new system, while corporations taking profits out of Alberta instead of re-investing them here will be penalized.

The House will also debate a report suggesting substantial curbs on cabinet power and another on foreign investment. The study of the lower court system in Alberta is expected to be tabled three to five weeks after the January 23 opening and will be debated.

★

Hardisty auxiliary name draw winner

At the monthly meeting of the Hardisty Hospital Auxiliary on Wednesday, January 8, there were six members present. [illegible] was a major factor towards the low attendance but nonetheless it was decided to make an effort to increase the membership. The recorder is to personally invite the town's newcomers and other ladies who may be interested to attend the next meeting as guests.

Rosemarie Thompson requested that members let her know if any members are ill so that she may send them best wishes.

The draw for the fruit cake was made on the 21st of December. Mrs Marj Morrison was the happy winner. The raffle was very successful.

It was decided that stamps should be made available to the hospital patients in the showcase. The group discussed the possibility of installing a pop vending machine in the hospital and the secretary is to seek further information.

It is hoped that Ralph Sorenson, MLA will be able to attend next months meeting to discuss the brief submitted to the Alberta Government with regard to a new hospital. The next meeting will be held on Wednesday February 12th at 8 p.m.

Separate School successful in National Contest

The Our Lady of Fatima School Killam were successful in the national contest held last year by the Educational ABC's of Industry. The following won prizes.

Ronald Bergeson, Ginette Basterash, Mary Lynn Kueber, Valerie Schuster, Dale Keindorfer, Gayle Kueber, Eugene Niehaus, Angie Schuster, Denis Basterash, Patricia Crozier, Bernice Niehaus, Lonnie Blaeser, Greg [illegible]ber, Elaine Manning, Paul [illegible], John Nobel, Gayle Niehaus, [illegible] Schaffler, Kevin Klaver, Patty Keindorfer, Grant Niehaus, Patty Knievel and Kathy Schulte.

The purpose of the programme is to afford an opportunity for students to gain an insight into the way in which different industries operate. Some of the industry stories included are: salt, skates, oil, grain, motor car, dairy farming, rubber, tea, etc. One representative only from any one particular product classification, sponsors the story of their product or service. Career stories are also carried. The programme fits principally into the social studies areas although handwriting plays an important part. The best work is sent in as possible prize winners.

★

Win at Edmonton Yule Bonspiel

A rink consisting of Brenda Bergum, Penny Rose and Elaine Steven from Sedgewick and Sharon Harrison from Hardisty took 1st in the Grand Challenge for Senior Girls, in a Yuletide Bonspiel held at the Royal Glenora in Edmonton during the holidays. Congratulations gals!

Bantams have good year

Despite the lack of arena ice in which to practice, Sedgewick Bantams have had a good season so far.

Playing at Killam on Dec. 18 Sedgewick won by a score of 10 - 0. Brent Pope recorded his first shut-out of the year. Goal scorers for Sedgewick were R. Thompson 3, M. McConnell 2, B. Simons 2, M. Poyser 1, L. Anderson 1, D. Simpson 1. The assists went to D. Simpson, D. Hogg, M. Poyser, K. Truss and R. Thompson.

Playing at Killam on Dec 21, the Sedgewick boys again outscored their hosts, 25-1. Goal scorers for Sedgewick were B. Simons 2, D. Hogg 1, P. Mayne 1, G. Simpson 4, D. Jack 1, C. Gascoyne 4, D. Simpson 2, K. Jacobsen 2, M. McConnell 1, S. Tindall 2, M. Poyser 3. The lone Killam goal scorer was B. Grant from Hampshire.

At Daysland on Dec. 28th, the Sedgewick boys lost to the Daysland team, 5 - 3. Making the goals for Sedgewick were: C. Gabruck, C. Gascoyne and G. Simpson, while assists went to L. Anderson, D. Jack and M. Poyser.

On January 3, Sedgewick won at Forestburg 21 - 1. The goal scorers for Sedgewick were G. Simpson 1, D. Simpson 3, P. Mayne 2, C. Gascoyne 3, Ron Thompson 3, M. McConnell 2, D. Jack 1, B. Simons 2, Kris Jacobsen 1, K. Truss 1, M. Poyser 1 and C. Gabruck 1. Assists went to C. Gabruck 2, P. Mayne 1, L. Anderson 3, K. Jacobsen 1, S. Tindall 1, K. Truss 2, M. Poyser 1, D. Jack 1, D. Hogg 1, B. Simons 2. The Forestburg goal was scored by G. Wiedmer unassisted.

In an exhibition game at the Hardisty Arena on Dec 30, the Sedgewick lads won by a score of 7 - 2 over Hardisty. Goal scorers for Sedgewick were G. Simpson 3, C. Gascoyne 2, M. Poyser 1 and C. Gabruck 1. Assists D. Simpson 2, B. Simons 1, G. Simpson 1, M. Poyser 1, C. Gabruck 1, P. Mayne 1 and L. Anderson 1.

ORENCHUK PAINTING & DECORATING

INTERIOR RE-DECORATING

TEXTURED CEILINGS

(WINTER RATES)

PHONE 336-3191 (collect) VIKING

NURSING REFRESHER

Sponsored by Canada Manpower and Dept. of Advanced Education in co-operation with Camrose Lutheran College. Primarily intended for nurses who have been inactive for 5 years or more, to meet the requirements for registration in Alberta. Other registered nurses may also apply.

TIME: Starts January 20, 1975

Note: 26-day course spread over 11 weeks.

Schedule is to be arranged to suit accepted students

Accommodation: Meals and lodging must be arranged by accepted students

Financial Assistance may be made available from Canada Manpower or Advanced Education.

Apply to:

Canada Manpower Centre,
Room 20, Federal Building, 4901 - 50 Avenue
Camrose, Alberta

or: Mrs. Rose-Aline Begalke,
c/o Extension Services,
Camrose Lutheran College,
Camrose, [illegible]

Daysland Auction Mart

SALES EVERY FRIDAY

Owned and Operated by Russ Sheets and Dave Hutchinson

Miscellaneous at 12 Noon; Hogs at 1:00; Cattle to follow.

FRIDAY, JANUARY 17th —

Advance listings show a good assortment of miscellaneous items

Heavy run of Weaner and Feeder Pigs

10 Mixed Steer and Heifer Calves, 500 lb. average

4 Stock Cows 3 bred one open

Other parcels of Feeder Cattle and Calves expected by sale time

STARTING JANUARY 31st and the last Friday of every month, we will be featuring Dairy Cattle.

If you have anything to discuss or sell, contact:

Mike Zowtuk	688-2143	Holden
Russ Sheets	672-6161	Camrose
Dave Hutchinson	855-2161	New Norway
Herb Robinson	371-3757	Daysland
Bill Hrudko	672-3510	Camrose

DON'T MISS OUR

GRAND OPENING

J's COFFEE SHOP

* * * * *

(Main Street in Forestburg)

Saturday January 18th

ALL PROCEEDS FROM OPENING DAY TO BE DONATED TO THE TOWN & COUNTRY CENTRE

HOURS: MONDAY THRU SATURDAY 8:30 a.m. to 5:00 p.m.
(Closed Sundays and Statutory Holidays)

Beverages - Sandwiches - Soups - Desserts

MRS. DORA FEENSTRA (MANAGERESS)

J's MOTEL RESTAURANT

SPECIALIZING IN: CHAR-BROILED STEAKS
HANNIGANS HEAVENLY FRIED CHICKEN
TAKE-OUT SERVICE
LICENSED DINING

HOURS: TUESDAY to FRIDAY, 7:00 a.m. to 9:00 p.m.
SUNDAY & MONDAY, 5:00 p.m. to 9:00 p.m.
(Closed Saturdays and Statutory Holidays)

RELIGIOUS SERVICES

SUNDAY, JANUARY 19th

Sedgewick Lutheran Parish

Bethania Lutheran
Fireside Fellowship 7:30 p.m.
Pictures from Russia shown by Mr. Dick [illegible] Sing-a-long fellowship and lunch. Everyone is Welcome

Trinity Lutheran
Family Worship 11:00 a.m. (Holy Communion)

Sharon Lutheran
Family Worship 9 [illegible] a.m.
Sunday School 10:30 a.m.
P. S. Olson, Pastor

Killam Baptist Church

Bert Nieuwenhuis, Pastor
Manse Phone 385-3638
Sunday School 10:00 a.m.
Morning Worship 11:00 a.m.
Bible study and prayer service on Wednesday [illegible] p.m.
Fridays G.M.G. at 7:00 p.m. and Young People's at 7:30
W.M.S. [illegible] last Thursday of the month

Seventh-day Adventist Church at Merna

Pastor Glenn Davies
Phone 742-3659
Sabbath School 10:00 a.m.
Worship Service 11:15 a.m.
You Are Welcome

St. Edmund's Mission Anglican Church

Annual Meetings.
Sedgewick [illegible] Jan. 16th at 7:30 p.m.
Killam [illegible] Jan. 19th at 8:00 p.m.
St. Edmund's Mission Annual to be held Feb. 6th at Sedgewick. All are Welcome
Sunday, Jan. 26 at Sedgewick. 2:30 p.m. Holy Communion
Rev. B. Osborne in charge

Presbyterian Church

Killam—Galahad Charge
Sunday Services —
Galahad — 9:30 a.m.
Sunday School 10:30 a.m.
Killam 11:00 a.m.
Community Church School Thursdays at 4:00 p.m.
Junior Choir Fridays 4:00 p.m.
Sr. Choir Thursday, 7:30 p.m.
Minister, Rev. Larry Lin, M.A.

United Church of Canada

Sedgewick Pastoral Charge
Merna 9:45 a.m.
Sedgewick 10:45 a.m.
Lougheed 11:30 a.m.
Minister Rev. Robert Chappel

Church of the Nazarene

Lougheed, Alberta
Manse 386-2977
Sundays:
10:00 a.m. Learning Together
11:00 a.m. Family Devotion
7:30 p.m. Rejoicing in Evangelism
Wednesdays:
8:00 p.m. Prayer and Bible Communications
Benny Tombran, Pastor

United Church of Canada

Strome-Killam Pastoral Charge
Minister: H. Allen Richards
Times of Services
Killam 9:30 a.m.
Strome 11:00 a.m.

Killam Pentecostal Tabernacle

Sunday School [illegible] a.m.
Morning Worship 11:00 a.m.
Evening Service 7:30 p.m.
Tues. Prayer and Bible Study at 8:00 p.m.
Fri. Young Peoples 8:00 p.m.
Pastor Gus E. Rassel, 385-35[illegible]

Reception held for Mr. and Mrs. F. Oliver

On Monday December 23 a reception was held in honor of Capt. and Mrs. F. Oliver of New York.

The head table was centred with a lovely rose plant flanked by Angel Candles. On the stage was beautiful Poinsettias and a wedding cake decorated in pink and blue. Seated at the head table were Frank and Judy and Frank's mother, Mrs. Oliver, [illegible] Gregor and Mr. and Mrs. G. Potter. Guests were seated at tables centered with red candles and [illegible] hall were [illegible] flowers.

M.C. Connie [illegible] introduced guests at the head table.

A short program followed: 3 [illegible] by Mrs. Wm. Routledge [illegible] Mrs. Del Gallows. [illegible] accompanied [illegible] the guests entertained with 4 songs. Mrs. Oliver very capably played the harmonica. [illegible] a couple of harmonica [illegible]. A poem by Connie [illegible] followed by Mrs. V. [illegible] reading of an interesting [illegible] about incidents in Judy's life. Happy Birthday was [illegible] Mrs. D. [illegible] and anniversary wishes were extended to Mr. and Mrs. [illegible]. Connie thanked everyone for coming and wished the newlyweds a long [illegible] happy life and by the response everyone wished all the best for Judy and Frank. Judy and Frank in return thanked all those who came and for the good wishes extended them. Mrs. [illegible] presented them with gifts and a purse of money.

Lunch was served

D.A. advises to buy seed early

Ian Werner, D. A.

SEED GRAINS

Reports reaching Alberta Agriculture to the present time indicate that there is presently a sufficient amount of seed available but that there could be a shortage by spring. In light of these reports and indications, farmers may be well advised to obtain their seed supplies early.

Farmers who are lucky enough to have grain that might grow should send a representative sample for testing to his [illegible] company or to the Plant Products Division, Agriculture Canada, 6th Federal Building, Edmonton. The latter charges $[illegible] to test a four ounce sample which includes an official certificate. Any grain that germinates well and is not needed for personal use, will [illegible] find a ready market [illegible] year.

The Alberta Grain Commission's Forage and Feed Exchange will list seed for [illegible] and seed requirements at no charge. These listings [illegible] carried [illegible] seven regional [illegible] throughout the province. The closest office is Vermilion and the number is 853-5301. Seed for sale and seed requirements can also be listed with seed companies, seed cleaning plants, [illegible] newspapers and our office.

[illegible] present time commercial [illegible], barley [illegible] oat seed appears to be [illegible] for $6.00 to $7.50, [illegible] $3.50 [illegible] $4.00 to $4.00 respectively. Bulk certified seed costs very little extra.

Mr. Sherman Yelland, Alta. Agriculture Cereal and Oilseed Specialist, is concerned about the quality of rapeseed that is going to be planted next spring. He says he has already heard of farmers cleaning their own commercial rapeseed without checking its erucic acid content. Even more alarming are reports of farmers purchasing rapeseed for seed without first finding out its germination level. The erucic acid level is extremely important since rapeseed buyers in both Canada and overseas are now demanding low erucic acid rapeseed unless it is intended for industrial use. In the latter case the erucic acid content has to be high, - preferably over 40 per cent - and should be produced only under contract. Further because rapeseed tends to increase in erucic acid with each generation due to contamination, it is recommended that the erucic acid content be known before buying seed. The best is to buy certified seed. The few extra cents are well worth it when you consider that it guarantees a low acid level, varietal purity, a very limited amount of weed seeds and freedom of cleavers and bedstraw. In the long run, good seed doesn't cost, it pays.

Direct Line with Ralph

On New Years day I had the very great pleasure of attending a Golden Wedding Anniversary at Consort. I can't think of a better place for an M.L.A. to be on the first day of the year than at a gathering which is honoring our senior [illegible].

There have been a number of concerns expressed concerning the spending of money in the province by our government. I am reminded of the Japanese Proverb. "Getting money is like digging with a needle; spending it is like water soaking into sand."

M.L.A. Contest 1975

The 1975 M.L.A. Contest is going to include students in the elementary schools in the Sedgewick-Coronation constituency as well as students in Junior High school.

Contest no. 1 is open to students in grades one to six inclusive. "Let's Travel Alberta"

Draw, color, or paint a poster on this theme. Posters will be judged both on their artistic merit and on how well they get the message across. Maximum size of posters 30" x 30", please. The winning posters will be shown to the minister in charge of Travel Alberta. Please attach your name to the poster and not on the poster itself.

Prizes for Grades 1 & 2, 3 & 4 and 5 & 6 are as follows: First Prize - A book prize and a cash award; Second prize - A book prize and a cash award and for Third Prize will be a book award.

Contest No. 2 is open to students in grades 7 - 8 - 9, entitled "Great Albertans"

This is an essay contest for students in junior high school. Students may write on any great Albertan, living or dead, or if they like, a group of people who have had a significant impact on Alberta's history. Essays should be limited to about 600 words (3 foolscap pages).

Please submit your name on a sheet of paper attached to the essay and not the essay itself.

Prizes. Trophies and cash awards will be presented to first, second and third place winners. As well three honorable mentions who will receive book prizes.

Deadline for entries March 1, 1975.

Ralph Sorenson M.L.A.

IN THIS CORNER . .

THE QUIET PLACE

How extremely fortunate is that person who in his or her life has discovered a "Quiet Place" in which he or she can be alone with God.

Some very dear friends of mine not long ago reminded me of the absolute necessity of discovering a "quiet place" - a place to be still and to be restored, and guided by the Spirit of God.

"In quietness and confidence shall be your strength," how important such words are to us. How vitally necessary it is for us to begin each day by doing what Jesus said to do. "Enter into a quiet place and then the door is closed, pray to your Father."

I personally doubt if it is possible to exaggerate the importance of the "quiet place" for somehow we must be able for a while at least to shut out the outside world that we may be accessible to the leading and the strengthening power of God. The absolute necessity for prayer has never been suspended and it is an activity that we dare not neglect or ignore except at the risk of incalculable loss. The twentieth century has not been able to discover an adequate substitute for an effective prayer life. Prayer was so necessary for the life and work of Jesus and so it is for us. Do you remember the words "And when He had sent the multitude away, He went up into the mountain apart to pray, and when evening was come, He was there alone." It was in this "quiet place" that Jesus prepared for what was to come and so must we.

Life cannot be lived at its best if it is spent in the turbulence of activity. Everyone needs to be alone at some time of the day. The needs of our spiritual bodies requires a "quiet place" where our souls may be calmed in the wonderful healing presence of God. We need that "quiet place" in which to warm our hearts in the ceaseless flow of God's love. It is only in the quiet times that the roots of our faith can deepen and grow. Someone once said: "the man who intends to reach the inner castle of the spirit must with Jesus withdraw from the crowd".

For the sake of your health, for the sake of your spiritual growth, and for the sake of what you will accomplish for and with Jesus, find yourself a "quiet place" and in that place take thought in the silence of your heart. There is a time for much activity but there is also a time to be still and know the healing influence of God's presence. Discover then a quiet place and in that place prepare for what is yet to come. When you do this you will discover that of all the amount of time available to you, few moments are precious as those that are spent in the "quiet place".

R. Chappell

FORESTBURG MECHANICAL SERVICES

PLUMBING, HEATING
GAS FITTING
"RELIABLE SERVICE"

E. N. (Gene) Hruska

OWNER — OPERATOR

24 HOUR PHONE 582-3533

Box 423 FORESTBURG

The Community Press

Published every Wednesday at SEDGEWICK, Alberta

MONTE KEITH, Publisher Phone 384-3641

SUBSCRIPTION RATES: Canada—In 40 mile radius $3.50
Outside 40 mile $4.50 per year
Overseas and U.S.A. $6.00 per year
Counter Sale 15c per copy

Second Class Registration Number — 0725

LETTER BOX

Dear Sir,

Re: the recent letters to the editor concerning arena construction in Lougheed, I too, am a deeply concerned citizen of Lougheed. I am concerned that our children and grandchildren are in grave danger of receiving only a second rate education because highly qualified teachers are not likely to settle in our village if there is no promise of their families being provided with recreational facilities. I am concerned also, that some of our businessmen are seriously considering leaving to settle elsewhere, where there will be recreational facilities for their families.

And I am concerned that it is difficult, if not virtually impossible, to attract new businesses to our community if we are not able to provide recreational facilities that compare in any way with other towns and villages.

I, too, am a concerned citizen

Concerned for the future

New 1975 Units

2 — 1975 IMPALA 4 door Sedans, Demo.
1975 MONTE CARLO, demonstrator
1975 CHEVELLE 4 door
1975 OMEGA OLDSMOBILE, 4 door
1975 VEGA Hatchback
1975 CHEV. ½ TON, equipped

1974 Chev. 1½ Ton. Premium. Fully equipped, low mileage
1973 Ford ½ ton, low mileage
1967 Chev. ½ ton, V-8, Automatic
1961 1 Ton, Duals, Box and Hoist (Good)
1957 2 Ton, Box and Hoist (good)
1953 1½ ton, Box and Hoist (good)
1970 Plymouth 4 door
1973 Maverick, 2-door, A.T.
1964 Pontiac, bucket seats, P.S., A.T., Console
1972 Chev. Impala, 4-door, Premium, New radial tires.
1971 Oldsmobile 98, 4-door, Premium
1972 Mazda 616, Premium, Low mileage, radial tires.
1967 Plymouth 4-door Sedan, Good.

SWOBODA Motors

PHONE 374-3686 DAYSLAND

Can IDB help you?

MR. R. J. PARDUE, one of our Representatives will be at the Grey Goose Motel in Castor from 1:00 p.m. to 4:00 p.m.

FRIDAY, JANUARY 17th, 1975 (882-3441)

If you require financing to start, modernize or expand your business, and are unable to obtain it elsewhere on reasonable terms and conditions, perhaps IDB can help you.

idb INDUSTRIAL DEVELOPMENT BANK

No. 202, 4900 Gaetz Avenue, RED DEER

M.L.A. CONTEST 1975

The 1975 M. L. A. Contest is going to include students in elementary schools in the Sedgewick-Coronation constituency, as well as students in Junior High School.

Contest No. 1 — Open to students in Grades 1 to 6 inclusive:

LET'S TRAVEL ALBERTA

Draw, colour, or paint a poster on this theme, maximum size 30"x30". Posters will be judged both on artistic merit and on how well they get the message across. The winning posters will be shown to the minister in charge of Travel Alberta.

Prizes for three classes: Grades 1 & 2, Grades 3 & 4; Grades 5 & 6;
1st Place - A book prize and cash award; 2nd Place - Book prize and cash award
3rd Place - A book award

Contest No. 2 — Open to students in Grades 7, 8 and 9

GREAT ALBERTANS

This is an essay contest for students in junior high school. Students may write on any great Albertan, living or dead, or if they like a group of people who have had a significant impact on Alberta's history. Essays should be limited to about 600 words (3 foolscap pages).

Prizes: Trophies and cash awards will be presented to 1st, 2nd and 3rd place winners. As well, three honourable mentions, who will receive book prizes.

Please submit your name on a sheet of paper attached to your poster or essay, and not on the entry itself. Deadline for entries March 1st, 1975.

Ralph Sorenson, M.L.A. Sedgewick-Coronation

JANUARY SPECIALS

on a number of used units

1973 Buick Le Sabre [illegible]
1972 Buick Le Sabre [illegible]
1972 Ford Pinto, 4 speed
1972 Ford ½ ton, 4 speed
1971 Olds Cutlass [illegible]
1971 Olds Delta 88, 4 door
1971 Chev. Impala 4 door
1971 Vega, 4 speed
1970 Chev. Impala, 4 door
1969 AMC Javelin
[illegible]

the New Style '75 models are now coming with the old style performance and gas economy.

1975 FIREBIRD TRANS AM [illegible] (demo.)
1975 BUICK SKY HAWK
1975 ASTRE S.J. 1975 ASTRA G.T.
1975 PONTIAC PARISIENNE 2 door H.T.
[illegible]
1975 GMC VANDURA VAN [illegible] P.S., P.B.
[illegible] CHEVROLET [illegible]
1975 GMC 1 Ton Cab and Chassis
1975 Chev. Caprice Classic 454, Air, Stereo, etc.

MacLENNAN MOTORS Ltd.

Pontiac Buick — GMC

Box 88, KILLAM Phone 385-3565

Killam News Items

KILLAM: The Torkens were [illegible] to receive a phone call Christmas morning from their daughter Terri and David Rombough who are in Australia. They sent seasons greetings to all their friends at home.

Home for the holidays with their parents were: John, Danny and Linda with the Gordon Dammanns; Mr. and Mrs. Sharol Klebanosky and family at the Jens Lindseth home. Mr. and Mrs. Jack Cyr and family of Edmonton with Mrs. Cyr. At the Paul Schweitzers were [illegible] from Edmonton, Mr. and Mrs. Wayne Roberts and baby of Ben Accord, Mr. and Mrs. Richard Billard from Dollard, Sask., also Mr. William McMa[illegible] of Flagstaff Lodge. Miss [illegible] Blaeser from Edmonton at her home, Miss Linda George R.N. of Edmonton at the Eugene Georges, Miss Pat Dembicki of Edmonton at the Mike Dembicki home. Miss Rhonda George of Edmonton with the Lloyd George family, Bhasker Amin of Edmonton with Dr. and Mrs. Amin and family. Mr. and Mrs. Doug Grant and family and Mr. and Mrs. Carl Beatrato and family with Harold Grants, the Gerry Fees from Kelowna and the Reg Fees of Edmonton at the Sig Fee home, the Bill Morgan Jr. family, Miss Jacquie Kinzer and Casey Kinzer at the Dick Kinzer's and at the [illegible] Grant home the [illegible] family and Mrs. D. Maciejewski of Kitchener Ontario, the Marvin Kroetsch family of Edson and Mrs. Donna Torrance of Edmonton. Miss Glenda Kautz and Marty Kautz at the Carl Kautz home.

Welcome to town to Mr. and Mrs. John Borgel and family who moved into their lovely new home recently.

Mr. and Mrs. Don Yauck and family of Red Deer, Mr. and Mrs. Lorne Keindorfer and family of Looma, Mr. and Mrs. J. Patten and family of Sedgewick and Mr. and Mrs. Lawrence Seferman and family of Strome were holiday visitors with mom Mrs. Theresa Keindorfer.

Sympathy goes to the Lorne Keindorfer family in the loss of Betty's mother Mrs. Lohner of Camrose.

Miss Una May [illegible] and Mrs. Dave Frerichs motored to Calgary to bring home Allan Frerichs who has been in an accident on the oil rigs.

Lucky winners of the Turkey bowling were: Edna Fee, Doris Anderson, Mary Lappage, Harry Kosowan, Robert Bjerken and Mike DeAbreu, the six top bowlers. Hidden number winners were Connie Smolski, Gordon Stewart, Bill Morgan, Myrtle Larson and Craig Lawson [illegible].

Among those spending Christmas [illegible] Dora Kurzer [illegible] with the Jim Kurzer [illegible] Camrose, the [illegible] in Edmonton, also little Ronnie in St. Mary's Hospital. Mr. Harry Kosowan was in Edmonton to visit Barry [illegible] Marvin. The Joe Fanders went to Gull [illegible] Sask. to join [illegible] at the Leonard Hoffers. Paul Schweitzers, Bill and Paul spent New Years with Richard and Pat Billard, Dollard, Sask. Mr. and Mrs. Bob Forster and family were in Camrose with [illegible] the Joe Fossens [illegible] were to Swan Hills [illegible] the Gordon Brodie family. Mr. and Mrs. Lake Reed spent Christmas with Peggy [illegible] at Stettler. They had not spent Christmas together for [illegible] years.

[illegible] at Dora Klinger's on Boxing Day were Mr. and Mrs. Alvin Stecker, Mr. and Mrs. Ralph Mar[illegible], Mrs. Cora Paulsen and Miss Myrna Paulsen of Edmonton General hosp. staff.

Mrs. Ed Watkins of Hardisty visited Mrs. Gertie Watkins, the Paul Schweitzers and Dora and Nick on Friday. Mrs. Ethel St[illegible] and Miss Myrna Paulsen of Edmonton were Monday dinner guests with Dora and Nick.

On Wednesday, Mr. and Mrs. Sherry Robson from Cobble Hill surprised Bert Robson, Dora Klinger and Nick Schweitzer by dropping in for a short visit en route to Strome and Ryley.

[illegible] New Years Day with [illegible] Fossens were Mr. and Mrs. Ray Fossen, Mr. and Mrs. [illegible] Fossen and family, Mr. and Mrs. Billy Albrecht and family of Forestburg, Mr. and Mrs. Doug Maher of Alliance.

[illegible] Erickson was the lucky [illegible] of a Super A Store contest winning $15.00 off her Christmas turkey. Congrats!

Sister St. Gregory of Galahad was a visitor with Mr. and Mrs. [illegible] over the holidays.

Maurice Hart and Wayne [illegible] spent three days in [illegible] attending a Case convention.

[illegible] Mrs. Howard Pope [illegible] Steil and [illegible] Lawrence Dam [illegible] to Hawaii for a [illegible]

[illegible] visitors with Mr. and [illegible] were Mr. and Mrs. Ray Petersen and family of Calgary, Mr. and Mrs. Alan Gill and family, Regina, Mr. David Cotton, Whitecourt, Mr. and Mrs. Lawrence Legroux and girls of Ponoka.

The Harold Cottons and Len Fossen family spent Christmas Day with the L. Lagroux family [illegible].

Visiting at the Ed and Bob Borth homes was Josie's mom, Mrs. Bateman of Castor.

Happy Birthday to Harold Cotton . . I don't think he gets family allowance anymore!

The Robert and Ed Borths spent Sunday in Edmonton. Robert and Janet took Eddy and Josie out for dinner and a hockey game, the occasion being their 29th anniversary.

Mrs. Lars Erickson is visiting Mr. and Mrs. Gordon Barker in Edmonton.

Mr. and Mrs. Svend Christenson and Jesper have returned home after an enjoyable four week visit to Denmark.

Holiday visitors with Mr. and Mrs. Sterling Moller were Mr. and Mrs. Alfred Tabler and family, Mr. and Mrs. Sharol Klebanosky and family, Mrs. Hilda Moller of Camrose, Mr. and Mrs. Jens Lindseth, Cyril, Janice Floyd, Gary, Miss Marlys Shaw, Mr. and Mrs. Lyle Sjolie and family, Miss Elsie Tobert and friend of Camrose.

The Wayne Lewis family and Reinhold Wegenast family spent Christmas with Mr. and Mrs. Gordon Lewis and family.

Get well wishes to Mr. Louis Anderson who is a patient in an Edmonton Hospital.

Holiday visitors with the Nels Andersons were the Sven Anderson family of Sedgewick, the Glen Anderson family of Red Deer and the Garry Scholt family of Edmonton.

Congratulations to Mr. and Mrs. Fred Sorenson of Calgary who are the proud parents of a baby girl, born January 12, 6 lbs. 5 oz. Proud grandparents are Mr. and Mrs. Nip Sorenson.

Holiday visitors with the Nip Sorensons were the Doug Sorenson family of Cold Lake, the Fred Sorensons from Calgary, Brian Sorenson and Barry Sorenson of Edmonton, Mr. and Mrs. George Greer and family of Wainwright.

Correction: The New Year's baby in Killam, born to Const. and Mrs. [illegible] Shawn, is a little boy, not a girl as reported.

Mr. and Mrs. Eddie Mah and family have left for Edmonton to make their new home. We welcome Mr. and Mrs. Harry Lum and family to town, the new owners of Eddie's Cafe.

[illegible] Locke was in Regina to attend the funeral of [illegible] R.C.M.P.

Mr. and Mrs. Russell Grant went by plane to visit Mr. and Mrs. Fred [illegible] and family at Fort St. John, N.W.T.

Mr. and Mrs. Jack Stadler visited the O'Briens over the Christmas holidays. Mrs. Margaret Courser has been visiting the O'Briens for some time.

Mr. and Mrs. Percy Stutt (nee Vivian McCune) spent the holiday season in Edmonton visiting her brothers and sister. Mrs. Stutt left for Ontario on Saturday to visit her family.

Mrs. Nelda Flanagan, Ray and Cheryl spent Christmas at the Bill George's.

Daryl George of Calgary was home for the holidays.

Mr. Grant Fossen of Edmonton spent Christmas with relatives here.

Mr. and Mrs. Jim Weeks spent the Christmas holidays at Abbotsford with their family.

Rev. and Mrs. Gus Rassel and family spent the holidays at Vancouver, B.C.

WATER WELL DRILLING

AND SAND SCREENS

CONTACT

MOUNTAIN HILL DRILLING

Ph. 372-3009 BOX 111
BASHAW, ALBERTA

HILKER'S HAIR STYLING KILLAM

WILL BE CLOSED

January 28th to February 11th

FOR HOLIDAYS

FULL LINE of HAND TOOLS and TOOL CHESTS

USED EQUIPMENT

1950 COCKSHUTT Diesel Tractor with Cab
1064 I.H.C. Diesel with Cab
606 IH GAS TRACTOR w loader and dozer blade
D CASE TRACTOR, live P.T.O. and hydraulics
44 MASSEY Tractor with hydraulics
140 LAWN and GARDEN TRACTOR w tiller and mower
112 LAWN & GARDEN TRACTOR w tiller and mower
32 ft. Cockshutt CHISEL PLOW, 1971 model
28 ft. Co-op CHISEL PLOW
14 ft. Cockshutt CHISEL PLOW

NEW IN STOCK

2130 JOHN DEERE TRACTOR
Full line JOHN DEERE SNOWMOBILES
LAWN and GARDEN TRACTORS
EDWARDS CHISEL PLOWS

• SNOWMOBILE CLOTHING

FLAGSTAFF IMPLEMENTS Ltd.

Phone 385-3839 or 385-3592 KILLAM

IT STARTS TODAY! January Super Sale

SHOCKER ! SHOCKER ! SHOCKER !

BAYER ASPIRIN -- 100's
BORTH'S BEST BUY 69c

[illegible] SAVE MORE, SAVE, SAVE MORE, SAVE, SAVE MORE, SAVE, SAVE MORE

New Freedom	FARMER'S SPECIAL	Listerine
Borth Everyday Discount Price $1.99	PEN-STREP or TERRAMYCIN	Mfg. Suggested List $2.65
30's . . $1.69	100 c.c. $2.50	30 oz. . . $1.85

[illegible] for these exceptional buys and Check the Flyer in this paper for more!

DRISTAN 50's . . . $1.[illegible]

20% Off [illegible]

SALE DATES . . JANUARY 16th to 25th

• NO POSTAGE ON MAIL ORDERS •

BORTH DRUG MART
"PRESCRIPTION SERVICE"
City Prices — Small Town Service
KILLAM & CAMROSE

Admiral TV's

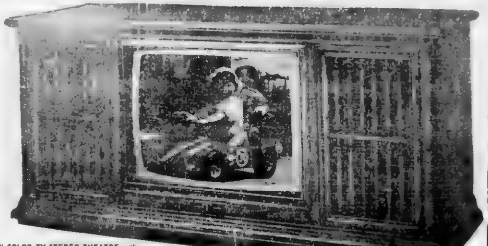

THE ESTRADA 25" COLOR TV STEREO THEATRE with Built-in Stereo 8-Track Cartridge Tape Player and Automatic Record Changer. Admiral proudly presents the complete home entertainment centre in a magnificent Mediterranean style Masterpiece cabinet with beautiful Pecan veneer finish.

Instant Play 100% solid state M30 modular chassis with Super Solar color picture tube. COLOR MASTER "one touch color control automatically adjusts color, tint brightness & contrast. Solid state VHF UHF tuners and lighted channel indicators. Separate TV sound system with 4" high fidelity Alnico V speaker. Solid state 2A3X FM AM-FM stereo chassis. 4—speed automatic record changer. Stereo 8-track cartridge tape player. Dynamic stereo speaker system with two 6½" dual cones and two 3 1/2" tweeters (just like six speakers). Admiral 2 4 Channel circuitry makes it possible to achieve a remarkable added dimension in sound realism with two additional speakers (not included) [illegible]

$1377.00

Admiral MARK OF QUALITY

Killam Electric

THE SKYLARK, MODEL 322PX 12" TV Bound to make a great impression with its high-impact polystyrene cabinet in Walnut grained an dBlack finish. All-new instant play SS80 chassis with Admiral's Super-Brite rectangular picture tube. Convenient rotary controls. Solid-state VHF UHF tuning system. Preset VHF fine tuning. 4" speaker. Dipole telescopic antenna. Equipped with handy carrying handle. [illegible]"H, 19 1/8"W, 14 7/8" D

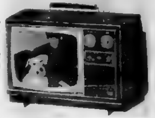

PHONE 385-3550 KILLAM, ALBERTA Now only $349.95

PARTY LINE

● OLD TIMERS HOCKEY
[illegible] Recreational Hockey Practice Thursday Jan. [illegible] p.m. at Sedgewick [illegible]. All interested in [illegible] hockey please attend.

● LIBRARY HOURS
The Sedgewick Community Library will be open Friday evening from 7:30 to 8:30 p.m. starting January 17th.

● SPRING CRUSADE
The Flagstaff Ministerial Association is planning an interdenominational Crusade for the [illegible] of Flagstaff and surrounding area. Rev. Alf Reese [illegible] Ont. will be the guest speaker and Art Perri from [illegible] will be the soloist. The dates for this Spiritual Life Mission are March 16 - 20 1975. Plan now to attend, and watch this paper for further details.

● ROBBIE BURNS NIGHT
A Robbie Burns Beef Stew supper will be held in the United Church basement on January 2[illegible] from 5:30 to 7:30. Adm. 12 and over $2.75, 6-12 yrs. $1.25, preschoolers free. Sponsored by the Sedgewick U.C.W.

● Memorial Contributions
[illegible] contributions to the Canadian Cancer Society will be handled in Hardisty by Mrs. Barbara Matthews, phone 888-3624.

Memorial contributions to the Alberta Heart Foundation will be handled in Hardisty by Mrs. Linda Drever, phone 888-3654.

● DINE AND DANCE
Sedgewick Kinsmen Dine and Dance on February 22. Full [illegible] of an evening of dancing, supper and refreshments. $25.00 per couple. Entire proceeds to [illegible] ice.

AGT

ALL OUT JANUARY CLEARANCE

⅓ off Winter Jackets

⅓ off Snowmobile Boots

AND LADIES BOOTS

BOOTS - broken sizes ½ price

NEW YEARS VALUES

Blankets	$8.44	Sheets	$6.49 - 6.99
Towels	$1.89	Poly-Pillows	$1.99
Face Clothes	59c		
Tea Towels	99c	Pillow Slips	$3.39

HARDWARE

SNOW BLOWERS GAS & ELECTRIC 15% off

CLEARANCE ON ALL CURLING BROOMS 25% off

CLEARANCE ON ALL
• HOCKEY EQUIPMENT
• SKATES
• HELMETS, PADS ETC.
• HOCKEY STICKS
15% off

COME IN AND CHECK OUR . . .
"RED TAG SALE SPECIALS"

Killam CO-OP Co-Op

(AT KILLAM STORE ONLY)

Buy, Sell, Trade, Hire, Rent, Find THROUGH THE WANT ADS

CLASSIFIED AD RATES

6c per word. Minimum $1.00 for 1st insertion. Subsequent [illegible] per word, min [illegible]. This includes For Sale, For Rent, Card of Thanks, Com[illegible], Memoriams, etc.

LEGAL NOTICE RATES. [illegible]

Billing charge of 25c will be made on ALL wants ads etc. if not paid at time of insertion. An additional 25c charge will be made at each billing period.

For Sale

FOR SALE — Laying Hens (Harco-Reds and Red Sussex) and [illegible]. Phone [illegible] 22-3c

FOR SALE — 1973 Silver Bullet [illegible] 24 [illegible] Contact John Larson, phone [illegible] 1771 23-2p

FOR SALE — 1972 Ford Ran[chero] [illegible] P.S., P.B., 351 [illegible] new tires [illegible] system [illegible] Phone 384-2403 21-2c

FOR SALE—1974 Toyota Celica L.T., low mileage, vinyl roof, winterized, good condition. Best offer. Phone 582-3779 after 5 p.m., ask for Rod. 23-3c

FOR SALE — 1974 [illegible] motor $115.00 Phone [illegible] Bagdan at 385-3644 or 385-3787 after 6 p.m. 21-2c

FOR SALE — [illegible] Phone [illegible] 22-2p

FOR SALE— 1973 Charger S.E. power equipped with a 400 engine, rallye wheels and radial tires. Contact G. Werner, 385-[illegible] 23-2p

FOR SALE — Bissell Custom Gemini carpet sweeper, $10, 2 pair boys skates, size 3, 2 complete sets of hockey equipment in good condition. Vernon Simpson. Ph. 384-2102 23-2p

FOR SALE — Several hostess chairs with footstools. In excellent condition. Apply N. Culbert, Phone 384-3753 or 384-3667 18-tfnc

FOR SALE—1971 Cougar X.R.7, 351 motor, P.b., 8 track stereo, 4 radial tires. In excellent condition. Best offer. Phone 384-3[illegible] 22-3p

For Sale

FOR SALE — 1967 Mustang, in good running condition, can be seen at Poyser's Garage

FOR SALE — Maytag Wringer [illegible] dining room suite with six [illegible] large Rabbits (tame). Phone 384-2[illegible] 22-3c

FOR SALE — Wifa Gold Star figure skates, size 7AAA. Phone 384-3[illegible] 22-2c

FOR SALE—1973 Chev tandem gravel truck, box and hoist. Matt Kotnar, 384-3351 22-2p

FOR SALE — Purebred Lacom[be] [illegible] Boars, various sizes [illegible] weight 350 pounds. One [illegible] 210 pounds. Phone 384-2[illegible]. Andrew R. Cameron, Sedgewick 22-3p

FOR SALE OR RENT — Three bedroom House in Lougheed [illegible] Phone 386-[illegible] 22 tfnc

FOR SALE or RENT — Herd of Hereford x Swiss Cows and Heifer. Phone 336-2660 or 336-2952 evenings 21-5c

Wanted

HELP WANTED — to manage ladies wear and Variety Store [illegible] Apply [Ch]ander's Variety Store, Killam 23-tfnc

[illegible] AWAY [illegible] half [illegible] housebroken, and used to children. Phone 384-2229 21-tfnc

WANTED — Small electric butter churn. Mrs. Martha McBride, phone 384-3[illegible] 21-2c

WANTED — Bunk beds or twin beds. Phone 8[illegible]-22[illegible] 22-2c

Lost & Found

LOST— P.T.O. half for gravel truck. Reward. Phone 384-2[illegible], Bill Gascoyne 21-2c

For Rent

FOR RENT — Two lighthousekeeping rooms. Killam girls preferred. Phone 385-3513 after 5 or apply at the Killam Post Office 22-3c

BUSINESS & PROFESSIONAL → DIRECTORY ←

Dr. J. B. CLOAREC & Dr. G. COURTEAU
OPTOMETRISTS,
Professional Bldg., Ph. 672-3361
[illegible] Street, Camrose

Dr. Bernard Clarke
OPTOMETRIST
4817 — 51 Street, CAMROSE
3 door south of Smith Clinic
Camrose — Phone 672-2000

Dr. D. N. TWERDUN
OPTOMETRIST
Above National Home Furniture Building
5061 — 50 Street,
Telephone 672-3158, Camrose

FEE & SONS LTD
COMPLETE FUNERAL SERVICE
TELEPHONE 385-3642
KILLAM — ALBERTA
Member Alberta Funeral Information Service

Camrose Animal Breeders Assoc. Ltd.
Office Hours.
8 a.m. to 10 a.m.
Sunday, 8 a.m. to 9 a.m.
Phone Killam 385-2153
Phone Camrose 672-3530

FLOWERS
[illegible] Mens Wear 384-3[illegible]
Thompson Drug, Phone 336-3786
Borth Drug, Phone 385-3500
Fee & Sons, Phone 385-3642
Mrs. K. Larson, Ph. 386-377

FRANKIES FLOWER SHOP
Camrose — Phone 672-4473

R. G. (Bert) MILLER
Accountant
FARM — TAX
Returns, Revisions, Valuations
No. 3 [illegible] Court
13721 - 139A Avenue
Edmonton, Alberta T5M 2N0
Office Phone 453-3205
Residence Phone 479-6857

LOSNESS AGENCIES
Complete Service in Insurance and Real Estate
Notary Public
Ph. 386-3711, Lougheed

CO-OP INSURANCE
AUTO — FIRE — LIFE
ERNIE KOEHLI
Sales Agent
Phone 384-3923 — Sedgewick

RUBBER STAMPS
Made to Order
COMMUNITY PRESS

Help Wanted

COUNTY of FLAGSTAFF No. 29 invites applications for the position of teacher's aide at the [illegible] Bend Colony School, Al[liance] [illegible] February 1, 1975. Rate of pay $465 per [illegible]. Send applications to A. A. Cleveland, Superintendent of Schools, County of Flagstaff No. 29, Sedgewick, Alberta 23-1c

HELP WANTED — To any persons, groups and organizations whose members are 14 yrs. of age or older. I have an interesting, easy project for them which I need help with and will pay them for. This work can be done in your own home or in groups. Interested parties please phone [illegible] or write to Box 84, Hardisty 22-2p

FULL TIME EXPERIENCED CLERK — Required for the Killam General Hospital, Killam, Alberta. Enquiries may be forwarded to The Administrator 21-tfnc

HELP WANTED — Part-time cleaning lady for Pioneer Hotel, Sedgewick. Ph. 384-3604 19-tfnc

Legal Notices

NOTICE
OF PREPARATION OF ASSESSMENT ROLL
1975
TOWN OF HARDISTY
PROVINCE OF ALBERTA

Notice [illegible] given that [the] assessment roll of the said [municipality] [illegible] made under the [provisions] of the Municipal [Taxation] Act, Chapter 2[illegible] has been prepared and will, for the month of Jan., 1975 be open [illegible] inspection at the office of the secretary-treasurer of the [municipality] during business hours and that any person who wishes to [complain] [illegible] [his] name or that of any other [illegible] the said roll or to the assessed value placed upon any property must, within the month of January 1975 lodge his [complaint] in writing with the secretary-treasurer of the municipality.

Dated this 8th day of January 1975

W. S. Pedlar
Secretary-Treasurer

NOTICE
OF PREPARATION OF ASSESSMENT ROLL
1975
VILLAGE OF LOUGHEED
PROVINCE OF ALBERTA

Notice is hereby given that [the assess]ment roll of the said [municipality] [illegible] made under the [provisions] of the Municipal [Taxation] Act, Chapter [illegible] has been prepared and will for [thirty] days be open [to inspection] at the office of the secretary-treasurer of the municipality during business hours and that any person who wishes to [complain] [illegible] his name or that of any other [illegible] upon the said roll or to the assessed value placed upon any property must, within thirty days from the date of this notice lodge his complaint in writing with the secretary-treasurer of the municipality.

Dated this 31st day of December, 1974.

H. O. Losness
Secretary-Treasurer

EARLY 1975 SPECIAL
Stereo Component Set and 8-Track Tape Player
Component Set with two Speakers, Stand and Head Phones
All For $219.50
THANK YOU FOR YOUR PATRONAGE IN 1974 AND HAVE A GOOD 1975 !
ANDY'S HARDWARE
Phone 386-3766
LOUGHEED — ALTA

Legal Notices

TENDER

The Council of the County of Flagstaff No. 29 invites tenders for the purchase and removal [of] the separate garage [illegible] Lot 3, Block R, Plan Gala[had] [illegible].

The garage is 12 feet in width by 18 feet long, is of frame construction with insulation and covered by siding and the roof has asphalt shingles. The structure has one 8 ft. overhead door, 8 feet in width [and] 6 foot, 6 inch clearance; there is also one 2 foot, 3 inch by 6 foot, 6 inch door.

The successful tenderer must be prepared to move and clean up the premises to the satisfaction of the local County Council.

Tenders for the purchase and removal of the building, will be accepted by the undersigned up to 5:00 o'clock p.m. Wednesday, February 12, 1975.

The highest or any tender not necessarily accepted.

C. B. Robertson,
Secretary Treasurer,
County of Flagstaff No. 29,
Sedgewick, Alberta T0B 4C0 23-1c

Public Notices

ZENITH & CURTIS MATHES
Sales and Service
Stereos, tapes and records
Accessories and service
[illegible] decks in stock
[illegible] our 4 year total warranty
[illegible] Service & Savings
[illegible] Electronic Servicing
Phone 582-3585, Forestburg

COYOTES Wanted
and other furs skinned or unskinned. Fresh frozen good quality [illegible] coyotes, large [illegible] On [illegible] January 31st and Feb [illegible] we will be parked [illegible] Hardisty 8:35 S.W. side of Theatre; [illegible] 9.15 Andy's Hdwr.; [illegible] 10:00 north side of [illegible] Wells Hdwr.; Killam [illegible] C.P.R. lot, Daysland 11:30 [illegible] south of Bank of Montreal. [illegible] Henders - Calgary 21-6c

NOTICE
For a Filter Queen Vacuum [Cleaner] demonstration, new 10" floor brush, power nozzle or service, Phone 879-2149 21-6p

Scotch Highland Cattle
The economy breed — having the following unique advantages: great weather resistance, thick hide and long hair, natural browsers; thrive equally on brush or grass; definitely the easiest calvers; fast growers, weaning weights. Many [illegible] Range station — Hereford, 371, Highland x Hereford [illegible]. Carcass contest winners Shorthorn x Highland, six yrs in succession, Great Western Stock Show, Denver.

Cows, Heifers, Bulls for sale, first come, first choice.

Box 34, Seba Beach, Alta.
Phone 797-3[illegible] 23-8p

HOG SHIPPING
We will receive Hogs every [M]onday at our Local Yard until 12:00 noon. We will also pick-up if necessary. Phone 385-3062 or 385-[illegible]
[H]arry's Transport Ltd. Killam, Alberta 20-tfnc

SHIPPING HOGS from Strome on Thursdays
Hog Marketing Board regulations require that cut-off time for receiving hogs be 12 o'clock noon. Therefore, all hogs being delivered must be at the Stock Yards by noon. For pick-up service, kindly phone 376-350[illegible] or 376-3110 the day before.
Dave Lorenson, Strome [illegible]

FOR LIVESTOCK HAULING
contact
Gordon's Trucking,
Gordon Coates, Lougheed
Phone 386-3753 tfnc
Hog Haul every Wednesday

KILLAM SHOE & GENERAL REPAIR — Dick Kinzer
Get your Swather Canvasses repaired now!
Yes, we repair tarps and tents
1 door south of Killam Hotel
Phone 385-3621. tfn

Public Notices

Keep Fit For Men Only
At Lougheed School, starting Monday, January 20, 8:00 p.m. 23-1c

BADMINTON
At Lougheed School, on Tuesdays starting at 7:30 p.m. 23-1c

NOTICE To All Interested Student Pilots
A Satellite training school will be held at Hardisty commencing around the 1st of February. We must have at least 12 students for this course, so anyone interested please contact us as soon as possible, so arrangements can be made for applications and medicals and registrations.

Phone Hardisty Flying Club, Fred Crane, President, at 888-[illegible]44, Hardisty, or Adolph B. Russel, Secretary, at 386-3770, Lougheed. 23-3c

For those people interested in any activities, please feel free to check with me for verification of your facts. Call 467-1307.
Marian Sorenson

CHARLES F. CAMERON
Authorized dealer for Electrolux (Canada) Ltd.
Free home demonstrations on the Complete All-new Electrolux Vacuum Cleaners and Floor Conditioners. Phone 856-[illegible] or write Box 70, Hughenden. If no answer at the above number, phone 888-3654, Hardisty.

CAMERON'S SHOE REPAIR
Knife Sharpening
Farmers bring in your tarps and swather canvas for repairs, during the winter.
Located on Railroad Avenue
Phone 384-3774 Sedgewick 21-tfnc

Cards of Thanks

We wish to thank our relatives and friends who came to the Open House to help us celebrate our Fiftieth wedding anniversary. For all the beautiful gifts, cards and the welcome visits, our sincere thanks. You have all helped make this an occasion which we will always remember. Arthur and Alice Overby

A special Thank You to the following who donated to the Strome Elks Christmas Fund for the Children:

Killam Strome Co-op, Curtis Construction, Louie Burghardt, Dave Lorenson, Joan Ritchie and John, Bob's Highway, Earl McDougall, F. M. Prochler, Albert Niehaus, Dale Collison, Art's General Garage, Dennis [illegible], Bill Ziesel, John Hauck, John Niehaus, Harvey Hamm, Graham Bros. Construction, [illegible] Birkjar, Strome Hotel, G. G., Borgel's Fertilizer, [illegible]'s Service, Dennis Loosch, [Strome] Feed Service.

Thank You.
Elmer McDougall

We would like to take this opportunity to thank our children, friends and relatives for making our 25th anniversary such a memorable event. Also, for all the lovely gifts, cards, flowers and collection given to us. A special thanks to the orchestra, Helen Bush for decorating the cake and all those who helped with the lunch and any other way to make our anniversary so lovely and memorable. Thank you.
James and Annie Whitehead,
Paul and Lillian Drager

I would like to thank all the nice people who came to visit me during my stay in the University hospital in Edmonton. Also, for the cards and flowers which were sent to me. This made my stay much better.
Keith Rodin

MEALS SERVED
AT THE
Sedgewick Rec Centre
ON SUNDAYS
FROM 4:30 P.M. TO 8:00 P.M.

Announcements

Open House
You are cordially invited to Open House in honor of the 50th Wedding Anniversary of Steve and Bessie Pettage on Sunday, January 19, 1975, to be held from 2 to 5 p.m. in the Sedgewick United Church basement. No gifts please. 23-1c

Mr. and Mrs. Douglas Harris[on] are pleased to announce the forthcoming marriage of their daughter Charlene Lynn to Mr. Lorne George Alderman on Saturday, February 15, 1975 at 3:00 p.m. in St. Paul's United Church, Hardisty, Alta. Open House will be held from 7:00 p.m. with a dance to follow at 9:30 p.m. in Hardisty Elks Hall. 23-1c

NOTICE
KILLAM POOL SCHEDULE
Monday: 3 to 4: Ladies Public
Tuesdays and Thursdays
7:30 to 9:30, Public Swimming
Fridays: 7 to 9 Public,
9 to 10 Teenage Swim
Saturday and Sunday 2 to 5 Public, 7 to 9 Public, 9 to 10 Adult Swimming (Saturday 2 to 5 — Fun Day; tubes, snorkels, mattresses, etc.)

Alta. East Central Health Unit
CLINIC DATES
Well Baby Clinics
Thurs., Jan. 16th, at Killam, at the Town Hall, 10 to 12 a.m. and 1:30 to 4:30 p.m.
Friday, Jan. 17th at Hardisty, at the Medical Centre, 1:30 to 3:30 p.m.
Tuesday, Jan. 21st, at Strome, at the Bank of Montreal Building, 1:30 to 3:30 p.m.

ANNOUNCEMENT
Mr. Norman Rolf of KNAUT ROLF & BURGESS, Barristers, Solicitors & Notaries, Camrose will be in attendance every Wednesday at Killam from 1:00 p.m. to 5:00. Phone 385-3634.

HAVE YOU HEARD?
VOICE OF PROPHECY
SUNDAYS
CFCW 790 — 3:00 p.m.

HANSEN
Denture Clinic Ltd.
Ray K. Hansen
Certified Dental Mechanic
4107 - 50th Avenue, Camrose
Bus. 672-3054 Res. 672-3462

Water Wells
DRILLED, CASED & DEVELOPED
ERICKSON DRILLING
Phone 583-3736 GALAHAD

McGowan's Welding
Oilfield — Rig — Industrial
Portable & General Welding
- Welding Supplies
- Blacksmithing
- Ornamental Iron

PHONES: Bus. 385-3000, Res. 385-2100
Killam, Alberta

Coming Events

★ Public meeting of the Flagstaff Assoc. of Children with Learning Disabilities will be held Wednesday January 22, 8 p.m. at Sedgewick Central School. A film Early Recognition of Children with Learning Disabilities will be shown. Guest speaker will be Mr. Neil Longerlow, Special Education teacher from Sherwood Park. Everyone is welcome to attend. 23-1p

★ Senior Citizens business meeting in Hardisty Elks Hall, January 22 at 8:00 p.m. 23-1p

★ Grand Opening of Cameron's Shoe Repairs in Sedgewick, on Saturday, January 18th. Free coffee and donuts from 1 to 5 p.m. 23-1p

★ The Sedgewick and District Agricultural Society are holding their annual supper meeting on Friday, January 24 at 7:00 p.m. at the Rec Centre. Tickets available from any Agricultural Society Director and Rec Centre Manager 23-2c

★ General Meeting of the Sedgewick Mixed Bowling League will be held 8:00 p.m. on Wednesday, January 22nd at the Rec Centre 23-1c

★ A [illegible] Beef Stew supper will be held in the United Church basement, Sedgewick on Tuesday, January 21 from 5:30 to 7:30 p.m. Admission: 12 years and over $2.00, 6 to 12 years $1.00, pre-schoolers free. Sponsored by the U.C.W. 23-1p

★ A 10 day Livestock Production and Herd Health Course will be held in Alliance beginning on January 22, 1975. The course will be held 3 days a week for 3 weeks plus one day. Various aspects of livestock nutrition, selection, breeding and herd health will be discussed. Applications will be received on a first come first served basis. A maximum of 25 can be enrolled. If you are interested, contact the District Agriculturist at 384-3[illegible] immediately

RENOVATING
RUMPUS ROOMS; CUPBOARDS; DESIGN & DECORATING; FLOORS; REMODELLING.
J. R. EIS — PHONE 384-3981
C. S. BAWDEN — SEDGEWICK

R. N. SANDERS, C. A.
is pleased to announce the admission to partnership of
B. L. FOSSEN, C. A.
The practice will continue under the name
R. N. SANDERS & CO.,
Chartered Accountants,
4917 - 50th Avenue
Camrose, Alberta, T4V 0S2

BROCK THEATRE - Viking
[illegible] shows at 8 p.m. Saturday 7 and 9 p.m.

JANUARY 15, 16 and 17 — WED., THURS. and FRI.
Donald Sutherland in
"DON'T LOOK NOW"
A psychic thriller based on a short story by Daphne Du Maurier. Setting – Venice. The perfect place for a watery grave. Absolutely fascinating in its heady accumulation of terror. Restricted Adult. Suspense Drama. Color

JANUARY 1[illegible], 20 and 21 — SAT., MON., and TUES.
Lee Marvin and Gary Grimes in
"THE SPIKE'S GANG"
Western Adult

HAVE YOU GOT YOUR WINTER TIRES YET?
KILLAM TIRE & RUBBER
Have tires to fit your car and pocket book !
"First Grade Full 4 Ply"

CHEVROLET & FORD — F78 x 14 WHITE WALL WHISPER GRIPS	$28.00
G78 x 14 WHITE WALLS WHISPER GRIPS	$30.00
G78 x 15 WHITE WALL WHISPER GRIPS	$32.00
BUICK and OLDS — H78 x 14 WHITE WALL WHISPER GRIPS	$32.00
H78 x 15 WHITE WALL WHISPER GRIPS	$33.00
ALSO ODD SIZES — 600 x 12 WINTER GRIPS	ONLY $24.50
A78 x 13 WINTER GRIPS	ONLY $24.50
600 x 15 WINTER GRIPS	ONLY $24.00

Complete Stock of Winter Radial Grips at Reduced Prices.
Ice Studds at Extra Cost.

Waterwell Drilling AND Servicing
LOSNESS DRILLING
Phone 386-3764
LOUGHEED, ALTA

North West Trust
Guaranteed Investment Certificates
1 to 4 YEARS inclusive 9¾%
5 Years 10¼%
Minimum - $500.00
Your Bonded Agent -
ID JAMES,
JAMES Real Estate and Insurance
KILLAM, ALBERTA
Bus. Phone 385-[illegible]
Res. Phone 385-[illegible]
[illegible]

Hardisty Happenings

[illegible] Mr. and Mrs. [illegible] Whitemar [illegible] a few days during the [illegible] Mr. and Mrs. Bar[illegible] Howard Mat[illegible] home for [illegible] Dick and [illegible]

[illegible]

[illegible] two weeks ago.

Monday's $50.00 Jackpot put [illegible] Ag Society was won by [illegible]

Mr. and Mrs. Floyd Bronson are in the process of moving [illegible] Mrs. Hazel Bra[illegible] moved to Sedge[wick] [illegible]

Mr. and Mrs. Herb Redman [illegible] Christmas holi[days] [illegible]

[illegible] Cave where [illegible] to land and the Mediterranean Sea [illegible] be cave and also, gasoline is 1.65 per gallon.

The winner of the grocery hamper raffled by [illegible] was Mrs. Beth Swanson.

Granny Miller celebrated her [illegible] birthday in St. Marys Hospital, Camrose [illegible] next day to [illegible] her daughter [illegible]

In one of the daily papers recently there was a little article [illegible] up to their [illegible]

[illegible] within the came to the Hardisty area in 1918 and so congratulations and may they celebrate many more anniversaries.

Get well wishes to Fred Dra[illegible] in Killam Hospital.

DON COOKSON and SON
Livestock Transport
BODY LOAD — SHORT or LONG HAUL
PHONE — LOUGHEED [illegible] or 386-3[illegible]
KILLAM [illegible]
[illegible] LIVESTOCK DEALER
[illegible] LOUGHEED, ALTA

HARLEM CLOWNS
will be playing
BASKETBALL
[against] Central Boys at
SEDGEWICK CENTRAL
on THURSDAY, JANUARY 23
Watch for further details.

Camrose & Killam Auction Marts

Regular Sales Every Thursday and Saturday

JANUARY 18th — SATURDAY
REGULAR SALE DAY at CAMROSE AUCTION MARKET
Misc. [illegible], Hogs 11:00 a.m., Cattle 12 Noon
FEATURING
STOCK COWS & SKI DOOS
75 - 100 Head of Cows Expected
- [illegible] Head Cows bred Exotic (Salers, Limousin, Blonde D'Aquitaine, Simmental)
- 10 [illegible] Machines [illegible] (John Deer, Snow [illegible] Arctic Cat, Moto Ski, Polaris [illegible] — all in good condition.)

THURS., JAN. 23 — Stock Cows - Killam Auction Market 1:00 p.m.
JANUARY 25 — STOCK COWS & LUMBER SALE at the Camrose Auction [illegible]
FEB. 8th — EXOTIC DISPERSAL for Wm. Carl, Camrose [illegible] bred [illegible] Simmentals, [illegible] open Heifers, 9 Cows bred Simmental and Blonde D'Aquitaine. Plus Regular Sale Day at Camrose Auction Market
FEB. 3 and 4 — GIGANTIC 2 DAY FURNITURE SALE at Camrose. All brand-new furniture including automatic Dishwashers, Color T.V.'s, Stereos, Recliners, Sofas and Chairs, Bedroom Suites, Kitchen Suites, Plus other household items.
TUES., FEB. 25 — Angus and Hereford Sale at Killam
TUES., APRIL 1 — Farm Sale for Allan Morgan, Heisler
WED., APRIL 9 — Farm Sale for Russel Jackson of Wainwright
APRIL 11th — Farm Sale for Oscar Schon, Forestburg
WED., APRIL 16 — Farm Sale for Irvin Fipke of Bittern Lake.

For information contact.

Dennis Streberg	385-2650	Otto Streberg	672-1196
Ken Jacobsen	385-2155	Gerry Streberg	672-5475
L. M. Trover	385-2573	Ted Wertypora	672-2294

Galahad and District News

[illegible]

Sorry to hear Eddie Koenig [illegible]

Mr. James Wetmore returned home after a stint in Daysland Hospital.

Mr. James Koenig and Sandy McDonald returned home to Galahad from Fort McMurray [illegible] Mr. Eddie Koenig returned home by ambulance [illegible] Galahad Hospital.

[illegible]

Sorry to see Mrs. Herschel [illegible] Mrs. Art Potts, Mrs. Sharon Kuefler and Mrs. Anna Wise are all in hospital.

Congratulations are extended to Mrs. Katie Gamroth on her [illegible] birthday.

Miss Debbie Crosby is spend[ing] [illegible] with Mr. and Mrs. Sandy McDonald.

Mrs. Fred Borgel, Mrs. Mert Borgel and Mr. and Mrs. Herb [illegible] were Sunday visitors to [illegible]

[illegible] Rose Borgel [illegible] with her mother [illegible] Mrs. Lou Brauner.

Mr. Brad Olmstead was a guest of his grandmothers Mrs. [illegible] over the holidays and left for Banff [illegible]

[illegible] meeting has been postponed until a later date.

The C.W.L. [illegible] held their meeting [illegible] evening at the [illegible] Prexy Gamroth [illegible] members present.

Due to the [illegible] meetings [illegible]

[illegible] the Pro[illegible] W.A. [illegible] hold a meeting this month.

Our deepest sympathy is extended to the family of [illegible]

Clayton Fordice, Howard Vincett, Jim Koenig and Sandy McDonald returned to Fort McMurray after a week lay-off work.

[illegible] Reisner planned to [illegible] in Arizona.

Merna Murmurs

MERNA — Tom and Ruth [illegible] are home after a [illegible] Hawaii, Fiji and Tahiti Islands in the South [illegible] New Zealand. The family of Tom and Ruth gathered together at the [illegible] to welcome home their [illegible]

[illegible]

Sorry to hear [illegible] hospital. Hope [illegible]

[illegible]

[illegible] guests at the Ed Sw[anson] home were Lloyd O[illegible] and children, Allan Q[illegible] and Wayne and Valerie [illegible]

[illegible] Mary [illegible] Tough luck [illegible]

Mr. J. Smedley from [illegible] is visiting in the Daniel Lewis and the Vernon Sim[pson] homes.

[illegible]

Grace Swanson had as her [illegible] the week-end Tracy [illegible] from Lougheed.

[illegible] Cameron accompanied [illegible] to Edmonton to [illegible] few days.

The Carl Eckstrand family [illegible] Pigeon Lake [illegible] like Edith may [illegible] since taking her [illegible]

Mrs. Walter Markwart was the [lucky] winner of a grocery hamper at the [illegible] Tom Joy Store last month.

Agnes and Bob LeGuerrier of Surrey, B.C. were guests in the [illegible] and Walter Markwart homes last week. While here visited many relatives in the area.

(Carried over from last week)
Visitors in the Ron Bownes home were Grandpa and Carrie Bownes, Mr. and Mrs. Robert Bownes, Danny and Allan and Mr. and Mrs. Glen Nelson.

[illegible]

Mr. and Mrs. E. Heer [illegible]

[illegible] and Mrs. R. VanDewark and [illegible]

[illegible] and Edna Sta[illegible]

[illegible]

The Cecil Lewis family were Sunday [illegible] in the Vernon Simpson home.

[illegible] with the Harold [illegible]

On Jan. 1st family [illegible] at the Harvey [illegible] to help [illegible] celebrate his birthday.

New Years day the Wat[illegible] families gathered at the Charlie Cameron home.

Leslie and Ethel Ball entertained the Simpson families on New Years day.

The Carl Eckstrands had family in for New Years Day.

George and Bernice [illegible] and boys spent New Years Day with John and Karen Sermo[illegible]

[illegible] Vernon Simpson motored to Breton to bring Marlene home.

Strome News

(Intended For Last Week)

STROME — [illegible] sympathy is extended to the family of [illegible] who passed [illegible]

[illegible]

[illegible] of Moore Jaw [illegible]

NOW OPEN
HARRY'S CAFE
(formerly Eddie's Cafe)
IN KILLAM
OPEN 7 DAYS PER WEEK
7:00 a.m. to 11:00 p.m.
FEATURING
CHINESE and WESTERN FOOD
TAKE OUT SERVICE
HARRY LUM, Proprietor

New Machinery
- [illegible] and 12 ft. Melroe Seed Drills
- [illegible] 7 ft. K6 I.H.C. Duplex
- [illegible] ft. [Mor]ris Seed-Rite Duplex
- [illegible] Post Driver
- [illegible] Cattle Treaters
- [illegible] Drills

Poysers FARM EQUIP.
Phone 384-3884 SEDGEWICK

VISTA Theatre
TOPS IN MOVIE ENTERTAINMENT
HARDISTY, ALBERTA

"SUPER DAD"
Starring Bob Crane
[illegible] Color
Showing: FRIDAY, JAN. 17 at 8:00 p.m.
SATURDAY, JAN. 18 at 7:00 p.m.

"NOT NOW DARLING"
Starring Julie Ege [illegible] Comedy
Restricted Adult — Color
Showing: SATURDAY, JAN. 18 at 7:00 p.m.
TUESDAY, JAN. 21 at 8:00 p.m.

"NEWMAN'S LAW"
[illegible]
Starring George Peppard
Adult — Not Suitable for Children — Color
Showing: FRIDAY, JAN. 24 at 8:00 p.m.
SATURDAY, JAN. 25 at 7:00 p.m.

COMING AUCTION SALES

THURSDAY, JANUARY 23, 1975
1:00 P.M.
STOCK COW SALE
KILLAM AUCTION MART, Killam, Alberta
- 300 - 500 Head Expected
- Pregnancy Tested
- Sold in Lots to suit Everyone
- Call and List yours today

SATURDAY, JANUARY 25, 1975
10:00 A.M.
DAIRY DAY
CAMROSE AUCTION MART
Camrose, Alberta
CATTLE: 12 NOON
Advance Consignments:
- 40 Holstein Heifers, due to calf any day (20 are registered cattle)
- 80 Holstein Yearling Heifers (40 are registered cattle)
- More Cattle Expected
- PLUS REGULAR SALE DAY

SATURDAY, JANUARY 25, 1975
11:00 A.M.
LUMBER SALE
CAMROSE AUCTION MART
Camrose, Alberta
- 200,000 FT. OF ALL DIMENSION LUMBER
— Sold in Lift Lots
— 2x4, 2x6, 2x8, 2x10, 2x12's of varying length
— Plus Regular Sale

FOR INFORMATION ON THESE SALES CONTACT

Gerry Streberg	672-5475	Dennis Streberg	385-2650
Ken Jacobsen	385-2155	Ted Wertypora	672-2294

Enroll now for the most important lesson you may ever learn!

Alberta Weed Control Course

- Learn first hand what Alberta and its farmers can do to limit your weed problems.
- See for yourself what effective present day [illegible]
- Get the facts on [illegible] chemicals, selections and applications [illegible]
- Listen to informative dialogue by [illegible]

A JANUARY SEMINAR AT A LOCATION NEAR YOU LAUNCHES THIS 8 WEEK COURSE! SEVEN 1/2 HOUR CKRD-TV SHOWS SUPPLEMENT YOUR LESSONS!

Here's what you get

- Seminar instruction on how to work through course
- Personal study lessons mailed each week
- Television and newspaper column support
- Speedy-memo supply [illegible] and answers
- [illegible] illustrated weed identification [illegible] work book - weed seed [illegible] kit - sprayer pattern [illegible] - supplementary reading material - calibration cups

Here's what you do

- Register now by mailing $10 to Alberta Weed Control Course University of Alberta Extension Department, Corbett Hall, Edmonton, Alberta
- On receipt of registration form and details of location, date and time of first seminar in your area, plan to attend this lecture and panel discussion.

Fill in the coupon below and mail with $10 fee to: Alberta Weed Control, University of Alberta, Edmonton, immediately as enrollment is limited.

NAME ....

ADDRESS ....

don't give ground to weeds

Alberta AGRICULTURE
in co-operation with the University of Alberta

SEDGEWICK Land and Insurance
- Real Estate
- Insurance
- Treasury Branch Agent
- Associated with Carmon & Kennedy, Barristers and Solicitors
- Fishing & Hunting Licenses

RAY POTTAGE, Prop

CO-OP **Sedgewick**
RED TAG SALE
JANUARY 16, 17 and 18

FANCY RING — 11 ounce
CHERRIES .... 2 for 75c

WHOLE CHOICE — 10 ounce tins
MUSHROOMS .. 2 for 75c

5 FLAVORS — 18, 19 ounce
CAKE MIXES .... ea. 55c

RED SOCKEYE — 7¾ ounce
SALMON .. .. ea. 99c

6½ OUNCE PACKETS
Orange Crystals .. 2's 75c

SMALL
PRUNES .... 2 lbs. 85c

16 OUNCE JAR
SALAD DRESSING .. 59c

HARMONIE — 5 Flavors — [illegible]
FRUIT DRINKS .... 2 for 89c

HARMONIE CHOICE — 14 ounce
DESSERT PEARS ...... 2 for 79c

JELLO — 6 ounce packages
JELLY POWDERS ... .. 2 for 89c

CHASE & SANBORN
COFFEE, regular .... lb. $1.09

BLUE RIBBON — 72's — FULL TASTE
TEA BAGS 87c

GOLDEN NUT — 48 ounce tin
PEANUT BUTTER ... .. tin $1.85

KRAFT — 1 lb. package
VELVEETA CHEESE $1.15

KRAFT — 16 ounce jar
SANDWICH SPREAD 73c

KLEENEX — 200's
FACIAL TISSUE . ... 2 for 99c

DOVE — 24 ounce bottles
LIQUID DETERGENT .. 2/$1.15

[illegible] — Normal, Dry, Oily
SHAMPOO .... 12.3 oz. $1.35

POND'S — 11 ounce jar
COLD CREAM $2.15

WITH BODY OR LEMON
TAME RINSE .... 16 oz. $1.39

CO-OP — Firm or Extra Firm
HAIR SPRAY .... 16 oz. 99c

• Frozen Food Specials

CO-OP — 2 lb. package
FRENCH FRIES — pkg. 63c

CO-OP — 2 lb. package
BLUEBERRIES — pkg. $1.39

CO-OP — Package of 5 loaves
WHITE or BROWN BREAD — $1.19

FRASER VALE — 2 lb. package
FANCY CUT BROCCOLI — 79c

• Meat Specials

COTTAGE ROLL, ½'s....lb. $1.39

CENTRE CUT
SLICED BACON ... lb. pkg. $1.49

CAMPFIRE
SKINLESS SAUSAGE .... lb. 69c

1½ LB. AVERAGE
BOLOGNA CHUBS . .... ea. $1.19

SUMMER OR SALAMI — 1½ lb. average
PARTY STICKS .... ea. $1.79

Watch for our flyers for many more specials !

OPEN FRIDAY NIGHTS UNTIL 9:00 P.M.

YOUR SEDGEWICK CO-OP
PHONE 384-3761
SERVICE CENTRE
[illegible]
CLOSED MONDAY

Sedgewick U.C.W.

At the November meeting of the U.C.W. several ladies of the congregation attended with an idea to present to the regular members. They wished to help the U.C.W. as part of it to earn some extra money, which they wished to be used locally — for example, a paint job on the church. Their idea was to organize all the ladies who are church members, or whose children attend Sunday School, or who attend occasionally, or are well-wishers, into groups which would be responsible for a supper a month. This idea was welcomed by the regular U.C.W. members, who gave the "go-ahead". As a result, five groups of about 20 ladies each were formed. Mrs. Georgina Brandingen convened the December supper. Edythe Eckstrand is convening the January supper. Jean Johnson for February, Lorraine Rose for March and Helen Whitten for April. If these suppers are successful, the same or similar arrangements may be made for next winter.

Hobby Club Meets

On the evening of Wednesday December 18th, the Amalgamated Hobbyists of Flagstaff met in the Sedgewick United Church Hall. The Pres. Mr. R. Patterson presided over the business meeting. Correspondence containing Christmas greetings was received from the Alberta Horticultural Assoc. and an acknowledgement for the Hobby Club memorial donation for Wm. MacLaren. It was decided to purchase our own screen.

The topic for the evening was Photography. Several members had brought slides covering the topics for the Alberta Horticultural Assoc. Slide Competition and a thoroughly enjoyable evening was spent viewing the slides. Selections have been made and entered in the competition.

Lunch and social hour completed the program.

David Hannan Passes

The many friends that Mr. and Mrs. Graham Hannan and family made during their residence in Sedgewick, were saddened to hear of the death in Australia on December 7th of David Hannan. We of the community wish to express our sincere sympathy to the Hannan family at this time of sorrow, and to assure them that they are fondly remembered.

Sedgewick News

(Carried over from last week)

Mr. and Mrs. Cliff Pope and boys spent Christmas Day as guests of his parents Mr. and Mrs. Barnhardt at Loseland. On Boxing Day Mr. and Mrs. Bernhardt and Mr. and Mrs. Peters of Lougheed were guests of the Popes.

Mr. and Mrs. Fred Arnold of Sherwood Park brought Stephen Booth home Sunday after he had spent three days visiting with them and their boys.

Mrs. Phyllis Lawson and daughters of Calgary were guests at her parents' home, the H. L. Betiratas over the holidays.

Mr. and Mrs. Bert Whitten and family were in Edmonton December 28th to attend the wedding of Helen's father Mr. Orval Probst and Mrs. Grace Pope. Mr. and Mrs. Ray Simpson also attended the wedding.

Pat Whitten took brother Herbie for a holiday when he returned to Edmonton after spending Christmas with the Bert Whittens.

Miss Helen Thryn spent the Christmas break with relatives in Rycroft and Edmonton, while Miss Sharry Burns was with her parents in Edmonton.

Mr. and Mrs. Stan Olmstead, Shane and Kari enjoyed the festive season with his parents in Rocky Mountain House and with her mother in Calgary.

Mr. and Mrs. Hec Alexander brought the New Year in at Qualicum Beach, B.C., as guests of the Frank Hoopers.

Young folk seen around town during the past couple weeks included Marguerite Galletly, Wendy Simpson, Pat and Maureen Cheram, Margaret Hampshire, Doug French, Ted Medisky, Laverne Booth, all of Edmonton; Wendy Johnson, Joe Lee of Calgary; Fran Anderson from Grande Centre.

COMING SHOWS
Sedgewick Community Hall

FRIDAY, JAN. 17th at 7 p.m.
ALSO SATURDAY MATINEE, JAN. 18 at 2:00 p.m.
"RING OF BRIGHT WATER"
Starring William Travers — Family Color Picture

FRIDAY, JANUARY 17th at 9:00 p.m.
Universal Studios present
"TWO MULES FOR SISTER SARAH"
Starring Clint Eastwood — Adult, Color, Cinemascope

Sedgewick News

SEDGEWICK — Mr. Ted and Mr. Ed Djos and Mr. Merlin Arntzen spent a couple of days ice fishing at Buck Lake. Understood the result was a pretty good catch of really [illegible] fish.

Mrs. J.L. Muirhead left with son David on Sunday to spend a few days in Edmonton.

Mr. and Mrs. Lyle Kobsar and daughters spent the weekend in Calgary.

Rev. and Mrs. R. Chappell and family arrived home in the early hours of Tuesday morning after a trip to Ontario to visit relatives. It took rather longer than they expected as they met up with the big blizzard in Manitoba on the way home and were snow bound for awhile.

Mr. and Mrs. Tom Sparrow and Mr. and Mrs. John Patten spent the weekend in Edmonton where the Pattens attended the company Christmas party.

Greg Peet from Edmonton and David Spatzer from Red Deer spent the holidays with Gary Farquharson.

Several Sedgewick folk in the Killam hospital, among them, Mrs. Eleanor Tweedy, Mr. Alfred Johnson and Mr. Melvin Storbakken. Best wishes to all.

Mr. and Mrs. Bert Armitage of Kinsella were Tuesday visitors at the George Jenvey home.

Mr. and Mrs. Gordon Taylor returned on Monday after a two month trip in the States. They visited daughter Marilyn and her family in Kennewick, Wash., and daughter Carol and family in Pasadena, Texas.

Sympathy is extended to relatives and friends of the late Ragnar Leirdahl who passed away on January 5th in the FRA hospital after a lengthy illness.

Mrs. Linda Rausch of Edmonton was home to attend the funeral of her uncle, R. Leirdahl on Thursday, Jan. 9.

Also here for the funeral were Mr. Melchour Uttl of Camrose, Mr. Ole Leirdahl of Camrose.

Mr. and Mrs. Tommy O'Neil of Red Deer spent last weekend visiting with the Elmer Dillows and Reynold Mikkelson families.

Mr. and Mrs. Everett Mayne and family and Mr. and Mrs. Jim Harmek were Edmonton visitors with the Donald Horing family.

Mrs. Butch Dearie of Edmonton, Mr. and Mrs. Bill Bourque of Hardisty and Mrs. Reenie Halinck and girls of Edmonton spent a few days last week with their mother Margaret Pederson.

Mr. Reynold Mikkelson of Neville spent a few days last week with his family here.

Mr. Greg Richardson of Edmonton was home for the weekend.

Get well wishes to Mrs. G. Caruth who is a patient in the Daysland Hospital.

Mrs. Ruby Skori of Killam spent a few days here last week visiting at the Margaret Pederson home and with Mr. and [illegible] Frank Mayne and the Everett Maynes.

Mrs. Bill Frenchs and Allan went to Edmonton to visit her husband who is a patient in the Royal Alex Hospital there.

Bill and Teresa and family from Red Deer spent Christmas with her parents the A. Farquharsons. Carol and Grandma Farquharson also had dinner with them.

Larry and Jimmy Farquharson from Ft. St. John popped home on Thurs. before Christmas taking their brother Gary back with them for a few days. Larry then brought Gary home on Christmas Eve and spent Christmas with his folks, returning back on Boxing Day to bring Jim and Sharon and baby Jason home for New Years.

The next day they all went down to Red Deer spending the weekend at Bill and Teresa's. Larry then took Jim and Sharon and family and returned home to Ft. St. John on Sunday.

Mrs. Frances Marsh and her daughter Joanne left by plane from Edmonton on Friday to return to their home in Halifax after spending two weeks here visiting her mother, Mrs. Aitcheson, and other relatives.

Mrs. Ross Symington and David spent the holidays with the E. Lindquists and the A. Farquharsons. Ross and Norman came down for New Years and they returned home with them.

Mr. and Mrs. Ken Offord were in Eastern Canada to join her parents for the holiday season.

Mrs. Marian Palmer and Debbie of Edmonton visited at the Tom Sparrow home and with Mrs. Aitcheson at Christmas. Carol, Gail and Douglas Hancks of Toronto were guests of the Sparrows for a week after Christmas. Mr. and Mrs. Jim Rodda of Camrose also dropped in for a visit.

The sympathy of the community is expressed to the family of Mr. Ragnar Leirdahl who passed away in Killam Hospital on Monday, January 6th.

Mrs. Frances Marsh and daughter Joanne of Halifax are visiting with Mrs. Aitcheson at Mrs. Aitcheson's home.

We understand that four business premises on main street were broken into on New Years Eve. Haven't got much information on damage or loss but understand some cash was taken by the thieves.

Mr. and Mrs. Roy Wilson and family and Mrs. Gwen Saif and daughter, all of Edmonton and Mrs. Wilson Sr. of Killam Auxiliary Hospital were Christmas guests at the Tom Wilson home.

All of Mr. and Mrs. Bob McBride's family were home to celebrate Christmas and the New Year with them.

Mr. [illegible] Kortgaard and Mr. Pete Kortgaard of Coronation and Miss [illegible] Kortgaard of Edmonton celebrated Christmas at the Norm Rose home. The Roses joined relatives at Drayton Valley to welcome the New Year.

Guests at the Cleveland home over Christmas were her parents Mr. and Mrs. Mike Ference from [illegible] B.C.

Mr. and Mrs. Norm Rose were at the Gordon Hiker home in Killam last Saturday night to help the Hikers celebrate their 25th wedding anniversary.

Christmas visitors with Mr. and Mrs. Monte Keith and family were Monte's folks, Mr. and Mrs. Herb Leake of Red Deer. Later in the week, a sister from Wainwright, Mr. and Mrs. Ralph McKay and family were visitors. Val, Berrie and Kathryn Osborne of Camrose were Sunday supper guests on Dec. 29th.

STOCK REDUCING SALE

SUITS and SPORT JACKETS 30% OFF

DOWN-FILLED JACKETS 20% OFF

SWEATERS and DRESS PANTS 20% OFF

Rack of Men's and Boys' WINTER JACKETS ½ PRICE

LEVI PANTS
Check Patterns
Reg. $16.95 — Sale $9.95

Buy Early while Stocks are Complete !

Hansen's Mens Wear Ltd.

JANUARY clearance
GET HERE AND SAVE!

M-M Food Savers

FLOUR, Top Valu	20 lbs. $2.09
CHASE & SANBORN COFFEE, Regular	lb. $1.09
SUN RYPE SWEETENED — 48 ounce ORANGE JUICE	tin 49c
CATELLI DINNERS — 7¼ oz. packages MACARONI & CHEESE	3 for $1.00
TOP VALU — 16 fl. oz. EVAPORATED MILK	3 tins 95c
FLAVORED CRYSTALS — Twin Pack SUNGOLD ORANGE	2 for 85c
LIBBY'S FANCY — 14 oz. tins FRUIT COCKTAIL	2 tins 95c
TOP VALU — 6 oz. FROZEN ORANGE JUICE	2 for 49c
BRUNSWICK — 3¼ ounce SARDINES	3 tins $1.00
CAMPFIRE BACON, Burns	lb. $1.29
MARGARINE, Mom's	3 lbs. $1.99
POTATOES, Netted Gem	10 lbs. 79c
TOMATOES, Canada No. 1	lb. 29c
CELERY HEARTS, Canada No. 1	each 39c

JANUARY YEAR-END CLEARANCE
While they last !
• Helmets, Pads, etc. • Hockey Sticks
• Skates - Men's, Boys, Ladies
LESS 20 %

HARDWARE SPECIALS

PROCTOR-CITATION COFFEE PERC. New 10 cup automatic carafe percolator. Entire bowl lifts out for cleaning. Stainless steel basket. Avocado w. gold trim. Regular $28.95 — Special $23.98

PROCTOR-CITATION BLENDER $32.98 Solid State, 7 speed, for blending, whipping, mixing, liquifying, etc. 48 oz. glass jar. Removable Stainless steel blades for easy cleaning.

RECORD PLAYER — only $28.95 Manual 2-speed turntable, 33 1/3, 45 rpm, 3 1/2" dynamic speaker, solid state amplifier, 13½" wide, 5" high, 9" deep

TORCAN SLOW COOKER — special $19.95 Delicious meals slow cooked for full flavor.

SAUCE PAN SET — special $11.99 Corningware 48 oz. and 64 oz. set plus detachable handle

GARBAGE CONTAINER — special $2.19 Plastic container with swing top, 12"x12"x15" deep

BASEBOARD HEATER — special $29.95 18" wide, 7" high, 5" deep, 1500 watts, instant radiant heat plus fan forced warm air distribution and built-in safety tip-over switch.

REAL SAVINGS IN ALL DEPARTMENTS

Winter Jackets ...
DOWN-FILLED by "Sorung" — $34.95
Women's & Mens — A range of colors and sizes
MISSES & LADIES COATS, JACKETS & PARKAS — Individually Sale Priced
PILE LINED JACKETS — $24.95
[illegible] cuff and band. All sizes.
DRESS COATS for Men — $17.50
By [illegible]. All season with zip-out liner. 3 shades
• A large range of Winter Jackets, Coats and Parkas, All Reduced for this Sale

Ski Doo Suits ... by "Rice"
Nearly All Sizes
MEN'S Blue Black Striped — $37.95
MISSES, LADIES, black striped — $27.95
CHILDREN'S, black striped — $17.95

Mitts and Gloves ...
Nylon Ski Doo Mitts — only $6.19
Long cuffs, leather palm
Dress Gloves, black and brown — $3.98
BOYS and MISSES GLOVES — only $2.88
A large selection for all the family !

Sweaters and Knitwear ...
Tony Day, Penmans, Tundra, Seaforth
Men's or Ladies — ALL ON SALE

KNIT PYJAMAS by Stanfields —
Several Colors to choose from
Men's $9.95 — Boys $5.65

NIGHTHWEAR for Ladies & Misses —
GOWNS, Fancy Flannelette — [illegible]
SHORTIE GOWNS, 100% Nylon, Pastels — $7.95
PYJAMAS — PANTIES — OTHER LINGERIE ON SALE

Footwear for the Family ...
LADIES WINTER BOOTS — 20% OFF
Tall, Medium, and Short Styles.
CHILDREN'S BOOTS — ½ PRICE
Bargain Table of Winter Wear.
WEATHERGUARD BOOTS — $10.95
With Wolf Fur — For Misses
SKI DOO BOOTS — only $16.95
MEN'S ZIPPER OVERSHOES — $7.95
Men's and Boys' — All Sizes
BOOTS — SHOES — RUBBERS — For All the Family

Shop Early And Save !!!

BEAIRSTO BROS.
PHONE 384-3741 — SEDGEWICK

Legislative Library Dec 75
Legislative Building
EDMONTON
T5K 2B6

The RED X Means TIME TO RENEW ☐

Community Press

SERVING THE COMMUNITIES OF DAYSLAND—STROME—KILLAM—SEDGEWICK — LOUGHEED — HARDISTY —

Single copies — 15c | SEDGEWICK, ALBERTA THURS., JANUARY 23, 1975 | VOLUME 66 — No. 21

December School Committee Meeting

The regular monthly meeting of the School Committee was held in the Council Chambers of the County Office at Sedgewick on Wednes., Dec. 4th.

New washroom facilities at the Hardisty School was again discussed. In reply to a query, the Dept. of Education indicated that a decision to delay the building of the new washrooms was feasible, in view of the announcement of the energy corridor. In order that further information may be gained in respect to the oil corridor, the School Committee requested a meeting with the Minister of Education at his earliest convenience at the County Office.

A delegation of interested parents from Sedgewick area joined the meeting to gather information on what the County was doing for children with learning disabilities. The Learning Assistance Field Services Program was explained to the group. The School Committee decided that the County of Flagstaff No. 29 would withdraw from the Learning Assistance Field Services project at the end of August, 1975, and that one half-time curricula associate be appointed. The associate would follow up the program started by the Learning Assistance Field Service [illegible].

Storage of the county-owned [illegible] Motors was approved for the months of December, January, February and March.

Renovations to the Heisler triplex are continuing and the basement area is now ready for rent.

The Alberta School Trustees Assoc. Chairmans' Seminar of Nov. 28-29 was well received by the School Committee Member attending. A recommendation is being sent from this School Committee that this seminar be an annual affair and that several school committee members be allowed to attend.

Tenders for installation of natural gas furnaces at the teacherages at Alliance were tabled pending further information. It was noted that natural gas supply will not be available until the spring of 1975.

Tenders for the electrical work to up-grade the lighting at various schools within the County were reviewed and the tender of Grant's Electric of Killam accepted.

(Continued on Page 2)

THE HAPPY WINNER — Fred Legear of Forestburg was the pleased winner of $500.00 at Killam Legion Fun Night held January 13. His ticket was drawn by Spike Hafso (left) of Viking, under the direction of drawmaster Henry Kroeger (right) of Consort.

Winners of $50.00 prizes were: Laurie George, Killam Feed & Farm Supply (Blaser), and Killam Bakery.

$25.00 winners were: Norm Rose, Gary's Trucking, Killam Tire & Rubber, Al Wallace, Stan Chevraux, Killam Transit Mix, George's Auto Body, Craig Lawson, Bob Rouse, Lakeview Service, Hardisty Killam Auction Mart, Dr. Ken McQuarrie, Camrose, McNabb's Construction Forestburg and Killam Auction.

DO YOU HAVE A WINNING NUMBER ?

Twelve winning numbers in the Canadian Mental Health Association's Candle Lottery. They are: 40017, 40082, 37938, [illegible] 40985, 79330, 14894, 25471 and 61713.

Numbers correspond to those on the ticket found in every "Light up for Mental Health" candle box, which were sold by various groups in the area during November and December. Persons having a winning ticket should contact the offices of the Mental Health Association at 1-426-665. Deadline is January 31st, 1975.

Killam Clubs to Host Fun Day at Agri-Plex

Our January 8th evening started as usual with a delightful song led by Mrs. Forster. There were twenty girls and ten mothers present. Our president, Gayle Nakiforuk called the meeting to order, Karen Davis led O Canada and Rita Spiller the 4-H Pledge. Roll Call was taken and we all sang Happy Birthday to any January birthdays, the only one being Mrs. Hoffman, one of our Unit Two leaders. The Secretary's and Treasurer's reports were read and adopted. We did very well on our Crafts, Tea and Bake Sale.

We then decided to serve the lunch for Mr. Charlie Lewis on his U.F.A. Appreciation Nite on January 14th. Killam is holding the 4-H Fun Day, being held in the Agri-plex on February 1st, 1975. Killam will also be holding the Regional Days some time in March. We will be having our meetings after school because of the cold weather.

The meeting was adjourned. We again heard four speeches this time from Deanna Wilson, Carmen Gaume, Karen Davis and Ivy Hoffman.

Reporter — Frances Wilson

Anniversary crest explained

by Bonnie Freadrich

The crest of the United Church of Canada is attractive and interesting but mystifying if one does not understand the symbols.

The Oval Form - stems from the fish outline, a secret symbol used by Christians in the days of persecution.

The Border - carries the name United Church of Canada at the top edge. At the bottom are the Latin words "ut omnes unum sint" which stand "That all may be one". The hope of a united and uniting church.

The X across the center is the Greek letter Chi. Chi is the first letter in the Greek word for Christ and the symbol for the person of Christ, centre of our faith.

The Open Bible is located in the left quarter of the cross. It is the sign of the Congregation Churches and reminds that it is God's truth which makes men free.

The Dove - is in the top quarter of the cross. It is the mark of the Methodists for the Holy Spirit, evangelical zeal, concern for human redemption, the warmth of Christian fellowship and the ministry of sacred song.

The Burning Bush - is found in the right corner of the cross. It is the Presbyterian emblem and refers for the bush that burned but was not consumed, the indestructibility of the Church.

The Alpha and Omega are situated in the bottom quadrant of the cross. They are the first and last letters of the Greek alphabet and symbolize the eternal living God.

The crest has a double role. Designed to be the Seal of the United Church of Canada, it is also the official signature of the church and is placed on legal documents. Look in your United Church and see if there is a picture of the crest. Learn to recognize it and what it stands for - our United Church of Canada.

Remember February 16, at the regular service, The Killam Strome charge will discuss their local church histories. January 26 Sunday service will be the history of church union in Canada. Our United Church celebrating in 1975 fifty years in Canada.

Celebrate 50th anniversary

The 50th Wedding Anniversary of Mr. and Mrs. Steve Pottage was held on Sunday January 19th 1975.

At noon a dinner was served at the home of their son Raymond to 76 members of the family.

An Open House was held in the United Church basement where over 200 friends and relatives came to extend congratulations and best wishes to the happy couple.

Mrs. Edith Brandingen was in charge of the guest book, and tea-pourers were Mrs. Eckstrand, Mrs. Simpson, Mrs. Stortbakken and Mrs. Davis. A beautifully decorated wedding cake, a bouquet of white chrysanthemums and pink roses and a wedding photo of the bride and groom of fifty years ago centered the head table.

A short program consisted of two solos by Harry Anderson, a congratulation poem, composed by Helen and John Anderson and a piano solo by Becky Reid. Rev. Chappell, in a few well chosen words, expressed best wishes and congratulations.

Greetings were received from many government leaders as well as telegrams and telephone calls from many friends and relatives.

Flagstaff Lodge News

Mrs. Nora Bergseth and Mrs. Bertha Moen of Lougheed, Mrs. Jacobsen and Mr. and Mrs. Loren Jacobsen visited Miss Signa Pederson.

Mrs. Norma Olsen of Camrose and Mr. and Mrs. Hamilton of Yellowknife, N. W. T. visited Miss Signa Pederson and Mrs. Lillie Danielson. They reported 50 degrees below zero when they left Yellowknife.

Mrs. Stoodley of Mayerthorpe and her daughter, Mrs. Simpson of Lougheed, and Mr. and Mrs. Robertson visited Mrs. Grace Heron.

Paige and Rae Fisher and Darren of Hardisty visited Hilda Fisher and Lillian Skoberg.

Mrs. Lillian Skoberg went to the Mervin Skoberg home at Lougheed for dinner on Sunday. Her grandchildren, Morte and Linda Odegard, Koni and Jamie of Edmonton and Gwenda and Garland Poyser were also there.

Mrs. Lyle Goodrich of Hardisty visited Mr. Hayes and [illegible].

Harry and Louise Barton of Camrose came to see Mr. Bash Hertel and other friends in the Lodge.

Jim and Minnie Jackson of Irma, Joyce Bartholow of Viking, Mr. and Mrs. Stromquist of Amisk, and Mrs. Lillian Stromquist of Hughenden visited Mrs. Hazel Bronson.

Porter and Helen O'Reilly of Merna visited the Klinger brothers and Mr. and Mrs. Wm. Cookson.

Mrs. Don Pfeifer and Violet of Strome and G. L. Seward of Strome visited Mr. John Zimmel.

Harry O'Brien and John Ihde visited Mr. Zimmel.

Donna Sorthun of Lougheed visited Mrs. Signa Selle.

Mrs. Gladys Goodrich from Hardisty visited Mrs. Mildred Redman and Hilda Fisher.

Pat, Lana and Dean Siemens of Calgary and Veronica, Kim, Karen, Larry, Lorraine and Feuth Quast visited Mrs. Ruth Johnson.

David Davidson visited Mr. W. McMahon.

Margaret Pederson visited friends in the lodge. Marjory Parsons and Sheila Tanton of Lougheed were also visitors.

Mr. and Mrs. John Sherlock visited Mr. Phil Beazer.

Mrs. Jennie McConnell went to the Anderson home to play bridge.

Mr. and Mrs. E. Butcher of Lougheed visited the Wm. Cooksons and other friends in the lodge.

Mrs. M. Peacock went to Alliance on Tuesday for a dinner party at the Fred Peacock home, honouring her great granddaughter's 2nd birthday. She stayed for the Argyle W.I. meeting on Thursday.

Carol Vickerman visited Mr. Leo Tennis.

Get well wishes to Mrs. May Somer in Daysland Hospital and to Mrs. Edith Galletly and Mr. Lisle Nicol in the Killam [illegible].

Rita Storbakken of Lougheed and Verna Steil and Michelle of Merna visited Mr. and Mrs. I. Storbakken.

Mr. and Mrs. M. A. Keichinger of Alliance visited Mrs. Mary Etty.

Mary Simons took Valda Storbakken, Jennie McConnell and Ella Clouston to Killam to do some shopping and to visit friends in hospital.

Mrs. Ella Clouston went to Lougheed to a dinner party to celebrate the birthdays of Mildred and Diane.

Her eldest son Leslie took Mrs. Grace Palmer to his home in Killam for a family reunion dinner on Sunday.

Mr. and Mrs. Wm. Paterson of Lougheed visited Gladys Miller and friends in the lodge.

Mrs. Clara Fogelberg has returned from an extended visit with her relatives in Calgary. Sorry to report she was ill while away.

Mr. Ralph Bricker visited his brother Mr. John Bricker.

County School Enrollment Drops

Year-end figures released by the County of Flagstaff reveal that enrollments in County schools declined dramatically from the comparable period in 1973. As of December 31, 1974 there were 2319 pupils enrolled which is a drop of 113 from the previous year. Almost one-half of the decline was at the elementary school level.

Superintendent Al Cleveland said that elementary enrollments are projected to decline even more in the next few years as birth rates continue their decline of the past few years. "Indeed," he said, "our projections indicate that our present elementary school enrollment will be almost halved by the end of the decade."

All County schools, with the exception of Lougheed and South Bend, reported decreases over the past year, with the largest decreases being reported at Daysland, Forestburg, Hardisty, Heisler, Killam and Sedgewick.

"The decline in enrollment will generate less provincial grant revenue when costs are surging ahead and will force the School Committee, and ultimately the ratepayers, to accept either a reduced level of services or an increased tax load," stated Mr. Cleveland.

GREEN ACRES

by Glen Werner, D.A.

We have just received the green light on the A.R.D.A. III Livestock Water Supply program and applications will again be taken. Anyone installing or planning to install a livestock water supply system may contact our office and complete an application form. At this time technical assistance may also be requested.

The new application forms are expected at our office shortly so prompt application is encouraged. The new forms will differ from the former forms in that the following statement will be added: "I recognize that acceptance of this application does not guarantee payment to me of a grant and that priority for payment of grants will be based on the order of receipt of approved claims as and if funds are available." At the present time we have no assurance that any monies will be available to us from the new 1975-76 budget. However these applications will be taken in anticipation that there will be. The added statement on the forms will allow us to continue taking applications without cutting them off as we have had to do in the past.

THE LEAR TEAM

Did you know that our markets are drastically shrinking for rape containing over 5% Erucic acid? At least 50% of the rapeseed grown in central and northern Alberta is expected to contain in excess of 5% Erucic in 1975, and also that at one point Soybeans had to be IMPORTED as SUITABLE stocks of rapeseed were unavailable to crushers! This is Alberta's present situation, and although it's not hopeless, it is very serious.

One way to deal with this serious situation is to unite in a team effort. We are encouraging all rapeseed growers, [illegible] handlers and marketers to unite as a Low Erucic Acid Rapeseed LEAR team and meet our challenge and oppo[illegible].

In our opposition we find that our opposing players are those rape growers who persist in planting rapeseed higher in Erucic acid than 5%. One exception is those who plant over 40% Erucic acid containing seed under contract for non-edible purposes. These perpetrators and our grain handling system are turning Canada's original advantage into a disadvantage. After all, we in Canada were the first to breed low Erucic acid Rapeseed varieties and yet it seems that the European growers will beat many Alberta Growers to the conversion to low Erucic acid Rapeseed production.

Let's as a team get the job finished that we started four years ago. "Know what you're planting!" Ask for certified seed while it lasts. It is guaranteed to be very low in Erucic acid and noxious weed seed count and of high varietal purity.

If you can't get certified be sure you know the acid content of the commercial seed. Canbra Foods in Lethbridge does samples for free.

REMINDER

The $75.00 interest free loan based on the 1974 calf crop and available to cow-calf producers as well as dairy men is nearing its deadline. You have until 5:00 p.m. January 31, 1975 to make application at the County of Flagstaff, main office. Be sure to apply NOW — no exception will be [illegible].

Hardisty News

Hardisty readers will be interested to hear that Allen Alderdice recently assumed the management of the Taber Seed Cleaning plant at Taber, Alta. Mr. Alderdice was formerly assistant manager of Alberta Wheat Pool at Grassy Lake, Alta. Mr. and Mrs. Alderdice and their family of two boys and a girl have taken up residence in Taber where they have purchased a home.

Mrs. Ruth Brynland of Alliance spent a week visiting Mr. and Mrs. Allen Alderdice and family at Taber, Alta.

SUNSHINE CLUB NEWS

The January meeting of the Sunshine Club was held at the home of Grace Knox with Mrs. Bob Kells as co-hostess. Twelve members were present. The minutes and treasurer's reports were read. Cards of thanks were read [illegible].

The Sunshine Club presents a prize for Grade [illegible] and 7 for the pupil with the greatest improvement at the Hardisty School. Sharon [illegible] won the $10 for Grade [illegible] and Lynne [illegible].

Bea Elm [illegible] cards of [illegible].

The special prize from Bea Elm went to Betty Kells. The hostess prizes went to Daisy Chomyshen, Marion Elm, Evelyn Lawson and Kathy Van Dessel. The next meeting is at Kathy's with Lynne and Mildred [illegible].

County School Budget Approved

At its January meeting, the School Committee of the County of Flagstaff approved the 1975 operating budget. The budget of $3.2 million represents an increase of 14 and one quarter per cent over 1974 expenditures.

The budget will permit educational services to be maintained at their 1974 level," said Committee chairman Art Bunney. He added that, "The budget which was finally approved will not enable the Committee to meet many of the requests for additional services."

Former factors to the increase were an expected 15 per cent increase in teacher salaries and [illegible] increases in the cost of student supplies with many paper supplies increasing by more than [illegible].

The budget gives practical effect to the Committee's increased emphasis on elementary education and services to [illegible] disabled children. Mr. Bunney stated that "The Committee believes that this emphasis will enable many of our children to overcome their learning difficulties before they become too severe. The emphasis is one of prevention rather than cure."

Mr. Bunney concluded by stating that "The budget is really a maintenance of the status quo and that reductions in expenditure can only be accomplished by cutting back on present services."

Stromites Attend Ice Capades

STROME — Sixteen very happy 4-H members left Strome at 9 a.m. on Saturday to take in the noon performance of "Ice Capades", after which they all gathered at the "Boston Pizza" for a snack. The girls report having an excellent time and I'm sure they appreciate the effort of the leaders, chaperones and drivers who made it possible.

The 4-H Club had catered to the Alberta Wheat Pool meeting on Jan. 6th and held a "jog-a-thon" in the school gym to cover expenses for the above venture.

* * * * * *

Did you say "ski dooing" in the rain ? ? Yes, that was the scene observed on Sunday. I am sure the ski-dooers enjoyed it much more than the motorists as the rain made driving very treacherous on the [illegible].

Visitors with Mr. and Mrs. Miles Steiger were Debbie's parents Mr. and Mrs. Rick Gouldeer of Edmonton.

Grade 7, 8 and 9 catechism classes were held in Hardisty on Saturday.

Deepest sympathy goes out to Mr. and Mrs. Brian Lindballe and family on the passing of their infant son.

(Continued on page five)

NEW OWNERS — Having taken over the former Eddie's Cafe in Killam, Harry and Clara Lum were recently presented with a bouquet of flowers from Killam Chamber of Commerce and welcomed to the community by President Sharleen Chevraux and Secretary Dick Kinzer. In front is Angela Lum, their five-year old daughter. Mr. and Mrs. Lum came to Killam from Prince George where Harry had been with a catering firm for lumber camps as cook. Welcome to Killam.

— Staff Photo

Fiberglass Snowmobile
SKI BUGGIES
(Manufactured in Strome)
Only ...... $ 19.95
QUICKSILVER MANUFACTURING LTD.
Phone 376-3503 Strome, Alberta

SELKIRK HOTEL
"The House of Western Hospitality"
UNDER NEW MANAGEMENT
PIUS AND JANET HELFRICH
NEW TAVERN HOURS:
11:00 a.m. to 12:00 Midnight
SELKIRK HOTEL
STROME, ALBERTA

NOTICE OF
Preparation of Assessment Roll
1975
Town of Daysland
PROVINCE OF ALBERTA

[illegible] ... days from the [illegible] in writing with the [illegible] Treasurer [illegible]
Dated this 21st day of January 1975.
AVRIL GROISL... [illegible]

RELIGIOUS SERVICES

SUNDAY, JANUARY 26th

Seventh-day Adventist Church at Merna
Pastor [illegible] Miller
Phone [illegible]
Sabbath School 10:00 a.m.
Worship Service 11:15 a.m.
You Are Welcome

Sedgewick Lutheran Parish
[illegible] 9:30 a.m.
Trinity Lutheran
[illegible] 11 a.m.
Sharon Lutheran
Sunday School 10:00 a.m.
Fireside Fellowship 7:30 p.m.
P. S. Olson, Pastor

United Church of Canada
Sedgewick Pastoral Charge
Merna [illegible] a.m.
Sedgewick 10:15 a.m.
Lougheed 11:30 a.m.
Minister: Rev. Robert Chappell

St. Edmund's Mission
[illegible]
Sunday, Jan. 2[illegible] at Sedgewick
[illegible] p.m. Holy Communion
Rev. B. [illegible] in charge
Annual Meetings:
St. Edmund's Mission Annual to be held Feb. 6th at Sedgewick. All are Welcome.

Optometrist
Drs. Matheson, Lightle and Muncey
719 Imperial Oil Building
10025 Jasper Ave. Edmonton
DR. M. LAYCOCK
Will be at the
VIKING MEDICAL CLINIC
WEDNESDAY, JAN. 29th
For Appointment See Medical Clinic

Presbyterian Church
Killam- Galahad Charge
[illegible] Services -
Galahad - 9:30 a.m.
Sunday School 10:30 a.m.
Killam — 11:10 a.m.
Community Church School
Thursdays at 4:00 p.m.
Junior Choir Fridays, 4:00 p.m.
Sr. Choir Thursday, 7:30 p.m.
Minister Rev. Larry Lin, M.A.

Killam Baptist Church
Bert Neuwenhuis, Pastor
Manse Phone 385-3638
Sunday School 10:00 a.m.
Morning Worship 11:00 a.m.
Fellowship Hour 7:30 p.m.
Bible study and prayer service on Wednesdays at 8:00 p.m.
Fridays G.M.G. at 7:00 p.m. and Young People's at 7:30
W.M.S. 8:00 p.m. last Thursday of the month

Church of the Nazarene
Lougheed, Alberta
Manse 386-2077
Sundays:
11:00 a.m. Learning Together
11:00 a.m. Family Devotion
7:30 p.m. Rejoicing in Evangelism
Wednesdays:
8:00 p.m. Prayer and Bible Communications
Renny Tombras, Pastor

United Church of Canada
Strome-Killam Pastoral Charge
Minister: H. Allan Richards
Times of Services
Killam 9:30 a.m.
Strome 11:00 a.m.

Killam Pentecostal Tabernacle
Sunday School 10:00 a.m.
Morning Worship 11:00 a.m.
Evening Service 7:30 p.m.
Tues.: Prayer and Bible Study at 8:00 p.m.
Fri.: Young Peoples 8:00 p.m.
Pastor Gus E. Runkel, [illegible]

Enroll now for the most important lesson you may ever learn!

Alberta Weed Control Course

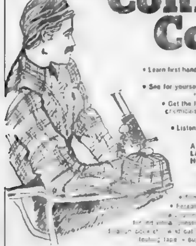

• Learn first hand what Alberta and its farmers can do to limit your weed problems.
• See for yourself what effective present day controls can do to [illegible] weed infestation out of your crops.
• Get the facts on preventative weed control practices, new chemicals, selections and applications and a dozen other subjects.
• Listen to informative dialogue by specialists along with registered participants.

A JANUARY SEMINAR AT A LOCATION NEAR YOU LAUNCHES THIS 8 WEEK COURSE! SEVEN 1/2 HOUR CKRD-TV SHOWS SUPPLEMENT YOUR LESSONS!

Here's what you get

• [illegible] instruction on how to work through course • [illegible] study lessons mailed each week • Television [illegible] column support • Speedy-mem[illegible] supply [illegible] answers • Fully illustrated weed identification booklet • [illegible] book • weed seedling kit • sprayer pattern testing tape • supplementary reading material • calibration cups

Here's what you do

• Register now by mailing $10 to Alberta Weed Control Course University of Alberta Extension Department, Corbett Hall, Edmonton, Alberta • On receipt of registration form and details of location, date and time of first seminar in your area, plan to attend this lecture and panel discussion.

Fill in the coupon below and mail with $10 fee to: Alberta Weed Control, University of Alberta, Edmonton, immediately as enrollment is limited.

NAME ....
ADDRESS ....

don't give ground to weeds

Alberta AGRICULTURE
in co-operation with the University of Alberta

IN THIS CORNER..

And heal the sick

"And when the call came from the desperately ill, and the impulse of your heart inspired you to pray for healing you discovered no relief came. So there you were surrounded by people who love you and whom you love, wondering what more can you do for their bodies as well as their souls."

Such words I read in a book that was recently given to me by a very dear friend, and they were words that seemed directed to my heart at the time of preparing this article. It has long been my personal belief that the preaching and teaching ministry should be combined with a ministry of healing. I cannot escape the fact that all three ministries were integrated into the life of Jesus. His preaching and teaching were reinforced with a ministry of healing that demonstrated the existence of [illegible] amazing power to bring healing to the afflicted. His disciples continued the work He had begun and reinforced their teaching and preaching with the works of healing. It has long been the cherished belief of the Christian church that there still exists a mysterious power that radiates love and healing to all with whom it comes into contact.

Does Jesus still heal today? It is this question that has never allowed me to have any peace until I have answered it to my satisfaction. I praise God for the benefits and advantages of medical science and technology, but I feel compelled to search for and explore other avenues through which God can bring healing. I refer, of course, to such ministries as that of prayer and laying on of hands, and anointing with oil. Such thing seem pale against the dazzling array of medical technology. Yet, I believe we should lovingly explore their use in the hope that we shall provide other avenues thorugh which the power of God's healing spirit can flow.

Within the Church, I believe God has given us a unique community of fellowship and love that is to be treasured and used. Perhaps the time is not yet, or maybe it is close at hand, but I suspect that the church is on the verge of a healing ministry that will be integrated into the life and work of the church. When the call for help comes, then together with dedicated medical personnel, we shall minister to those whom we love.

Before concluding this article, I want to say something concerning those who called for help, and for whom no help seemed to come in my explorations of the healing ministry. I must confess that I have encountered most frequently the heart-ache of failure rather than joy of success. For many I have sought in vain the healing that I know God can make possible. Yet, somehow, all those to whom I have tried to minister, and yet been unable to help, have in some strange way enriched my life and work. Many who have cried for help, and for whom my heart has ached have in their affliction given something to me. I cannot explain even what I am trying to say, except that what they went through will somehow, I believe, be used to bring healing to others. One thing of which I am sure .. the time is close at hand when those who cry for help will receive the kind of help they really need. Praise God!!

Rev. R. Chappell

STROME SENIOR CITIZENS HOLD JANUARY MEETING

The Strome Senior Citizens Club met in the basement of the Elks Hall, Tuesday afternoon, January 14th.

The president opened the meeting with the Secretary's report. Ann Johnson gave the treasurer's report in the absence of Henry Hawkins, our new treasurer.

A discussion took place regarding the Legion Hall. The directors met the next afternoon and all final arrangements were made. A motion was made that we hold our business meeting only on the second Thursday of the month and a social meeting on the fourth Thursday of the month with the Lunch Committee in charge of the entertainment. The fees have been set at $1.00 per person for the year 1975.

The next Social meeting is on Thursday January 23rd at 8.00 p.m. The meeting was brought to a close with Susie Auburn, Connie Hahn, and Margie McDougal serving the lunch.

Keeping in touch

Arnold Malone, M.P.
Battle River Constituency

The Christmas recess for Members of Parliament provided an excellent opportunity for both a period of relaxation and one for extensive travel through parts of the constituency. After a week for a winter outing in the mountain from December 27th to January 5th, I spent a couple of days at my home desk and then accepted as many invitations as possible to meet with [illegible]tuents so [illegible] to [illegible] the level and types of concerns in the constituency. Some of my activities were as follows:

January 8th - Speaker to the Camrose Toastmaster's Club.

J[illegible] - Met with a [illegible]ber of individuals in Stettler and attended a Stettler Kinsmen meeting.

January 10th - A morning meeting with a number of senior citizens and the Town Council of Bashaw regarding the development of a Senior Citizens Centre. In the afternoon, I had the privilege of explaining my position on a number of agricultural policies to a regional gathering of members of the National Farmers Union who met in Camrose.

January 11th - From 7 to 9 a.m., I was delighted to attend a community breakfast in recognition of the Wainwright "B" Hockey Team. That event gave me an excellent opportunity to engage in discussions with numerous people. Later in the morning, I met with a company of men who are intending to develop a factory for preconstructed homes at Wainwright. The morning was completed by meeting with a number of individuals who wanted to discuss concerns of federal matters. During the afternoon, I met with a family in the Lougheed area to discuss at length a number of agricultural problems.

January 13th - I met with a few individuals in Camrose and then attended a Jaycee meeting where I was the guest speaker and responded to a question period. The subject for the speech was the sharing of resources.

January 14th - On this date, I had the opportunity to meet with a gentleman in Bawlf regarding a New Horizons project for senior citizens and then travelled to Camrose to attend the ceremony for induction of Canadian citizenship on new Canadians at the Citizenship court. I then left for Calgary to take part in an evening taping with CFCN-TV.

January 15th - Back at my home desk.

January 16th - Spoke to the Stettler and District Chamber of Commerce at a noon luncheon and then attended a Unifarm meeting in my home community of Rosalind.

January 17th - F[illegible] to Ottawa to hunt for my desk under the pile of mail that has arrived through the Christmas recess and prepare for the next session which opens January 22.

In my travels through the area of Battle River, I was clearly made aware that the question of capital punishment is an issue of widespread concern. I will, therefore, write a column on that subject next week.

School meeting

(Continued from Front Page)

D. Matthews, school bus garage mechanic, met with the School Committee to discuss the operation of the garage. Replacement of school buses was discussed and it was noted that present policy is to replace the buses after eight years of service. Cost of repairs are high this year due to the extreme winter in the first part of the year and the rough roads after spring break-up.

A request from the Galahad area that consideration be given to teaching Grade 9 students of the Galahad area at Galahad school for the new two school terms was discussed at length. It was [illegible] that this [illegible] be ref[illegible] that the Small School Study Group begin meetings in the Galahad and Lougheed areas.

The School Committee were advised that there is some concern that our students are not in possession of comprehensive understanding of the County. Discussion with some Principals indicated support for developing and implementing such a curriculum at the junior high level as a "B Option". Approval was received to secure the services of some individuals to develop such a course.

Tenders for classroom supplies were received and the lowest tender, Smith-Davidson & Lecky of Edmonton was accepted.

A delegation from Daysland met with the Committee to request the employment of a high school guidance counsellor. The counselling of students was discussed at length and the delegation gave their views as to why a high school guidance counsellor was necessary. The delegation was advised that the County could not afford to employ both an elementary guidance counsellor and a high school guidance counsellor and gave priority to an elementary level as most of the problems start there. It is hoped that the high school principals will have some time for counselling.

The increase in the School Foundation Program fund announced by the Minister of Education was discussed before the Daysland delegation withdrew.

The Committee then met with a delegation from the Hutterian Brethren of South Bend who requested that their students do not start school until age seven. The delegation pointed out that at age six, the children already attend their German school for two hours per day and were not ready to attend the County school. They were informed the County was following regulations of the School Act and that all students must attend school from the age of six to sixteen years. The matter was further tabled to the January meeting.

The following appointments have been made to school staffs: Mr. O. Goehring- Principal of the Lougheed School; effective Jan. 6, Mrs. B. J. Sax- Acting Principal at Lougheed School, Nov 18 through Dec.20, Miss G. Siggelkow- Strome. Grades 1 and 2, effective Jan. 6, Mr. W. Johnson- Lougheed, temporary teacher, Nov. 18 to Dec. 20; Mrs. D Peake- Hardisty, secretary, effective Nov. 18; Mrs. D. Videsjordan- Lougheed, secretary, effective Nov. 18; Mrs. M. Jefferies, Library Asst. at Sedgewick, effective Nov. 18;

Resignation has been received from Mrs. Barbara Schaupmeyer, Secretary of Sedgewick Central School, effective Dec. 20, 1974.

It was noted that the position of caretaker for Sedgewick Central School has not been filled to date.

Request for boarding allowance for Richard Reister of Alliance while attending L-Y Cairns Vocational School in Edmonton was approved.

Request from Killam Ambulance Association for D. Matthews to take a turn as ambulance driver was also approved.

Approval was also received for Keith Armstrong and Robert Roggensack to act as spare school bus drivers.

Permission for D. Matthews, school bus garage mechanic, and G. Gabruck, school maintenance man, to attend Safety Committee Meetings which will be held on the last Friday of each month at 3.00 P.M. was approved.

A report received from the Principal of Sedgewick Central on damage done to entranceway of the school by a county public works trailer was read and discussed. The matter was referred to the Safety Committee for their attention and action.

Hand dryers which were ordered in Feb. 1974, have now been received and will be [illegible] Lougheed and Daysland [illegible].

It was agreed that a tour of all schools within the County be made by the school committee, on Dec. 5 and Dec. 13.

Application will be made to the School Buildings Branch for financial assistance to relocate the library at the Lougheed school.

The Community Press
Published every Wednesday at SEDGEWICK, Alberta
MONTE KEITH, Publisher Phone 384-3641
SUBSCRIPTION RATES: Canada—In 40 mile radius $3.50
Outside 40 mile $4.50 per year
Overseas and U.S.A. $6.00 per year
Counter Sale 15c per copy
Second Class Registration Number — 0725

R. N. SANDERS & CO.,
Chartered Accountants,
4917 - 50th Avenue
Camrose, Alberta, T4V 0S2
Announce attendance in FORESTBURG the 3rd and 4th Wednesday of every month in the Fire Hall office, from 9:30 a.m. to 5:00 p.m. Phone 582-3836.

PAY LESS INCOME TAX
ASK US HOW ! ! !
Registered Retirement Savings Plan now earn 9¾ % Interest.
NO ADMINISTRATION FEE.
To qualify for a 1974 Tax Saving, contributions must be made before February 28, 1975.
Save Tax, and Save for your Retirement
YOUR BONDED AGENT, SID JAMES
JAMES Real Estate & Insurance
Bus. phone: 385-3654 Killam Res. phone: 385-3616
Member Canada Deposit Insurance Corporation
Agent for North West Trust Company

4H CLUB

STROME 4H SNIPS AND SNAPS HOLD MEETING

The seventh meeting of the Strome Snips and Snacks was held on December 16th at 4:00. Lunch was served before the meeting.

The meeting was then opened. [illegible] lead in singing O'Canada and Brenda Graham followed with the 4-H pledge. The minutes were read and reports were given. Mrs. Hayes then gave a report on the meeting to which she had attended.

It was then decided that we attend the Ice Capades in Edmonton. Prepared speeches were given by Beverly Stelter and Sheila Pottie. Mrs. Fo[illegible] spoke to us on Public Speaking. The meeting was then adjourned. The girls then broke up into their classes.

Reporter — Janet Sprague

4-H Members Enjoy A Christmas Party

The regular meeting of the Heisler North 4-H Dairy Club was held in the school library December 10th with Susan Zimmer leading the singing of "O Canada", and David Wolfe [illegible] leading the 4-H pledge. The meeting was called to order, each member answering a part of the creed. Old business was finished. Thank-you cards have been sent out to the people who guided our tour.

[illegible] new business our club [illegible] insurance. This insurance is a $10.00 fee to the club. Each member received a 4-H member's certificate with gold stickers, one for each year you are a 4-H member.

The meeting closed with [illegible] "God Save The Queen".

After the meeting was adjourned, two groups were formed for a project study. We then had our Christmas Party with our families which included the exchanging of gifts, singing carols, and enjoying snacks and refreshments.

The Club wishes all "A Happy New Year".

— Cindy Jacobs reporter

THE LETTER BOX

Dear E[illegible]

As another concerned citizen in the Lougheed Area I would like to voice my opinion in favor of an arena that [illegible] ... young people are going to [illegible] ... [illegible] is good on [illegible] ... Hall is one [illegible] ... [illegible] feelings and [illegible]

[illegible] if everyone is working for a common cause, even if the [illegible] all want. We have to learn to give a little and [illegible] be part of a community and [illegible] back in, [illegible] will die.

I do not feel that the telephone survey was the true [illegible] of the community. For [illegible] the questions were [illegible] words as [illegible] and [illegible] ... get behind it and work together for the good of our community. We can [illegible] Forget [illegible] ... [illegible]

Last rites for Mr. Leonard Nickerson

[illegible] on [illegible] December 8th, [illegible] March 18th, [illegible] Camrose [illegible] ... and Adrian Gaudet, Oscar M[illegible] ... Zena Candlish ... Graham, Art and Jean [illegible] ... Jack ... Alexander ... Kent ... [illegible]

Funeral services were conducted from St. Paul's United [illegible] ... Daysland Catholic Cemetery: Fred Kra[illegible]ert ... [illegible] Diabetic Association ...

Card of Thanks

[illegible] take this opportunity to thank all our friends and neighbours for their many kind acts of sympathy during our recent sad bereavement.
The Nickerson family.

WATER WELL DRILLING
AND SAND SCREENS
CONTACT
MOUNTAIN HILL DRILLING
Ph. [illegible]
BASHAW, ALBERTA

FORESTBURG MECHANICAL SERVICES
PLUMBING - HEATING [illegible]
[illegible] SERVICE
[illegible]
24 HOUR PHONE 582-3[illegible]
Box 123 FORESTBURG

New 1975 Units
2 -- 1975 IMPALA 4 door Sedans, Demo.
1975 MONTE CARLO, demonstrator
1975 CHEVELLE 4 door
1975 OMEGA OLDSMOBILE, 4 do
1975 VEGA Hatchback
1975 CHEV. ½ TON, equipped
1975 NOVA 2-door Coupe

1971 Chev. ¾ Ton, Premium, fully equipped, low mileage
1970 Chev. ½ ton, 6 cylinder, standard, Premium.
[illegible]
1971 Maverick, 2-door, A.T.
[illegible] Pontiac, bucket seats, P.S., A.T., Console
1965 Pontiac 6 cylinder, 4-door, low mileage, Premium.
[illegible] Oldsmobile [illegible] Premium
[illegible]
SWOBODA Motors
PHONE 374-3666 DAYSLAND

Daysland ladies complete cake course

[illegible] held on [illegible] evening Dec. 18th when the "Cake Decorating" ladies [illegible] of their program with a decorated cake display. Eighteen ladies were enrolled in the program with Ferne Twitchell as the leader. Those participating were: Gerry Lupine, Anne Koehli, Ruth Davidson, Maryann Gartner, Betty Jean Blake, Carol Walter, Helen Packhaard, Helen S[illegible], Kay Grimes, Linda [illegible], Dorothy Meyers, Mary [illegible] of Daysland, Vera and Hilda Zimmerman, Lom[illegible], Fran Miller, Carol [illegible], Norm Forestbury, Rita B[illegible]field of Heisler and Hazel [illegible] of Strome.

[illegible] and decorated [illegible] were served to lunch.

At Friday evening Dec. 11 Mrs Grimes, on behalf of the ladies, presented their leader with a beautiful set of salad bowls.

Kindergarten Hosts Parents

On Dec. 2[illegible] the Daysland Kindergarten children held a [illegible] program for their parents [illegible] children. They had prepared cookies and served them to their guests. Coffee and juice were served.

The Daysland Kindergarten [illegible] hosted 14 kindergarten [illegible] from East Central Kindergarten Teachers Association in a workshop held on January 9th, instructed by John Moffat, Early Childhood [illegible] from Red Deer. The [illegible] group served a [illegible].

[illegible] grandfathers and [illegible] men are invited to the Kindergarten class on Wednesday, January [illegible] for the men [illegible] and see [illegible] children work.

[illegible] will be [illegible] Teams [illegible] Tiny Mites vs Rosalind, [illegible] vs Rosalind, [illegible] vs Killam Bantams vs Wainwright.

The girls' hockey team will also be playing. There will be a prize for advance tickets. The prize is two tickets to an Oiler hockey game.

Mr and Mrs A. Pryor left about a week ago for a two-month holiday in Phoenix Arizona.

Mrs Keith Elliott passed away in Daysland General hospital. Her funeral was held January 2[illegible] in the United Church, with interment in the Daysland Cemetery. Rev. Armstrong officiated.

Mr. and Mrs Alphonse Stang left for a two-week holiday to Hawaii.

Mr and Mrs H. Schierling spent two weeks also holidaying in Hawaii.

Mr and Mrs. A. P. Blatz left recently to spend some time holidaying in South America.

Mr and Mrs. L. Dolans spent the weekend at the home of Mr and Mrs. D. Wagner at St. Paul.

Mr. and Mrs. Bruce Campbell and girls returned home recently after holidaying at Disneyland.

Mr and Mrs. Mel Mickla and Amy spent a week visiting with relatives at Prince George, Williams Lake, Kamloops and Vancouver.

Daysland Auction Mart
SALES EVERY FRIDAY
Owned and Operated by Russ Sheets and Dave Hutchinson

Advance Listings for Jan. 24th:
Heavy run of Weaner and Feeder Pigs and Bred Sows
[illegible] Hogs on offer last week
Several parcels of Feeder Cattle and Calves
10 Bred Heifers
4 good Coyote Hounds

January 31st — Dairy Day
Regular Sale, featuring Dairy Cattle. Several listed

● Watch for our Household and Freight Damage Sale coming early in February

If you have anything to discuss or sell contact
Mike Zowtuk 688-2143 Holden
Russ Sheets 672-6161 Camrose
Dave Hutchinson 855-2161 New Norway
Herb Robinson 374-3757 Daysland
Bill Hrudko 672-3510 Camrose

DIRECT DISTANCE DIALING IS COMING
SATURDAY, FEBRUARY 15
AT 12:00 NOON

To [illegible] • Alliance • Bashaw • Bawlf • Daysland • [illegible] • Forestburg • Galahad • Hardisty • Hay Lakes • Heisler • Killam • Lougheed • New Norway • New Sarepta • Rosalind • Sedgewick • Strome

WHAT DOES DIRECT DISTANCE DIALING MEAN TO YOU?

A FAST, EASY WAY TO DIAL YOUR OWN LONG DISTANCE CALLS. HERE'S HOW!

a. Dial 1
b. Dial 3-Digit Area Code
c. Dial 7-Digit Phone Number

If calling an ALBERTA number, you need not dial the Area Code (step "b"). Just dial "1" plus the 7-digit number. An Area Code is dialed ONLY for out-of-province calls.

clip and keep by your phone

A FAST, EASY WAY TO GET LOW LONG DISTANCE RATES!

Now you will be able to dial low-cost, station-to-station long distance calls to most points throughout Canada and the U.S.A. It costs you far less than you'd pay for person-to-person calls. And it saves time - most calls go through in 20 seconds or less.

WHAT LONG DISTANCE CALLS CAN BE DIALED DIRECT?

Any station-to-station call (those for which you are willing to speak to anyone who answers) to a phone number consisting of 7 digits — or two letters and 5 digits.

The following types of long distance calls should still be placed through the operator:
• person-to-person
• collect
• calls from hotels or coin telephones
• calls to be billed to another number
• calls to numbers having less than 7 digits
• credit card calls

DIAL DIRECT — IT'S FASTER AND CAN COST LESS!

AGT
Keeps you in touch with a bargain

News from Killam and District

[illegible] a visit to the Camrose Lodge January 23rd and a visit to the Viking Lodge on their 25th Anniversary.

Committees for the next month are: Kitchen: Agnes, Jessie and Margaret. Lunch for February: Meta and Jessie.

KILLAM PEE WEES HAVE GOOD RECORD

On January 4, Killam Pee Wees No. 1 and Killam Pee Wees No. 2 played and Killam 2 defeated Killam 1 by [illegible] 5-3. Scoring for Killam 1 were: Tim Blasser, unassisted; Bruce Kelntraier from Brad Lewis and Brad Lewis unassisted.

Scoring for Killam 2 were Melvin LaFontaine from Kim Freadrich and Calvin Lewis, [illegible] Gary [illegible] from Kim Freadrich [illegible] Melvin [illegible] from Gary Fossen [illegible] Stuart [illegible] from Melvin LaFontaine [illegible] from Freadrich.

Ten penalties were called in the game.

Killam 1 is coached by Vern [illegible] and Killam 2 is coached by [illegible] Fossen.

On January [illegible], Killam Pee Wee 2 travelled to Forestburg to take a 3 to 3 win [illegible] Pee Wees. [illegible] Killam were [illegible] from Stuart [illegible] and Melvin LaFontaine [illegible] Freadrich from S[illegible] Bill Smolski, [illegible] Black from Gary Fossen and Ralph Stieves. Glenn [illegible] Rypa S[illegible] and Gary [illegible] from Melvin L[illegible] Blair Grant, Ralph S[illegible], [illegible] Melvin L[illegible] from [illegible] and Kim [illegible]. Mervin [illegible] from Bill Stark [illegible] and the [illegible]

[illegible] goals were by [illegible] penalties were called in the game. A good crowd attended the game and were treated to some good, fast and cleanly played hockey. Next home game for Killam 2 will be January 27th when Sedgewick will be the visitors. Please give your support to these young lads.

Bowling News

To the end of December — [illegible] triple Ruth Freadrich 7[illegible] [illegible] single C[illegible] [illegible] high average [illegible] 211.

Men's high single Robert Byerken, [illegible] triple Bernard McMahon 7[illegible] Average Bernard McMahon 221.

News for the week ending January [illegible] —

Ladies high single Shelley [illegible], [illegible] triple B[illegible] [illegible] Average Kay McMahon [illegible]

[illegible] Bill Morgan [illegible] Bill Morgan [illegible] Average, Bill Morgan, 220.

Team High Single: Odd [illegible] Jean [illegible] Mel [illegible] and [illegible] High triple: Pin[illegible] Vern and Phyl Erickson, [illegible] Morgan, Jean [illegible]

Five Strikes: Benny Westlund and Shelley Erickson.

Five Spares: Jo-Ann Lewis.

Stats for the week ending January 17th:

Ladies high single Kay McMahon, 324, high triple, Margaret Ward 672, high average Ruth Freadrich 2[illegible]9.

Men's high single John Stubbs, 311, high triple, John Stubbs 7[illegible], high average Bill Morgan 223.

Team high single — The The Winrows, 1242 Birdie and Bruce Waniover, Bert Robson, Dorothy and John Stubbs.

Team high triple — Pinticklers: Vern and Phyl Erickson, Jean Bauer, Bill and Dot Morgan, 3243.

Five Strikes: Don Young, Jim Schulli, Margaret Ward.

Five Spares: Beatrice Bagdan and Adelpha Young.

Ladies Afternoon Bowling For The Week of January 17th —

High Single: Dot Morgan 2[illegible], High Double: Dot Morgan 437.

Team high single 1[illegible] and High double 21[illegible] — Gophers: [illegible] Anne, Marcia Braun, [illegible] Mahon and D[illegible] M[illegible]

Hi Average: Kay McMahon 180.

Direct Line * * with Ralph

[illegible] I would like to thank the 27 [illegible] people who assisted me and made a most [illegible] easy and even a bit of fun.

Many of you added your concerns to the questionnaire, and to those who signed their name and address I will be sending a personal reply in late January or early February as time permits during the Spring Session of the Legislature which commences on January 23. In many of the replies there is clear and strong opinion on a subject. In some it is divided. I would like to give my opinion on the results in coming columns.

In Question [illegible] a vast majority of those responding were in favor [illegible] on land. It is clear Albertans want to retain ownership of their land.

Question [illegible] There was a [illegible] response as to how oil revenues could be spent, with the majority of the people [illegible] in favor [illegible] [illegible]

[illegible] other excellent suggestions, [illegible]

In Question 3, [illegible] 2 3 of the [illegible] a guaranteed annual income for all Albertans.

Question [illegible] shows clearly [illegible] people feel the Pr[illegible] [illegible] Department of Consumer Affairs [illegible] It also [illegible] people want some [illegible] the economy by the government.

Question 5 was practically a stalemate as to whether people [illegible] Bill 35 [illegible] [illegible] Alberta [illegible] the people [illegible] principal [illegible] [illegible] towards a dictatorship.

Question 6 clearly showed that the government should [illegible] Albertans in buying [illegible] This is one way the government could very [illegible] its oil revenue.

Question 7: About 81% of those questioned thought the government should [illegible] landlords pass savings realized [illegible] tax reductions to their tenants.

Question 8: The response here indicates a lot of people are dissatisfied with their auto insurance and some form of government involvement is desirable.

Question 9 was about an even split — 55% favored a three week holiday after one year — 45% were against. I think the matter is worth studying in more detail.

Question [illegible] of those responding favored an optional dental insurance scheme. This would indicate that the government should get to work on it. George Ho Lem, one of the Calgary Social Credit members in the Legislature, sponsored a denticare bill in the last session. If a Social Credit government is elected, this is one of the first areas we shall move in.

Question 11: Most people favoured more restrictive liquor laws (60% [illegible]), wanted them [illegible] Many pointed [illegible] the drinking age [illegible] the [illegible] incidence of alcohol-related traffic accidents.

HILKER'S HAIR STYLING KILLAM

WILL BE CLOSED

January 2[illegible]th to February 11th

FOR HOLIDAYS

Spring Dresses Arriving Now

JANUARY CLEARANCE [illegible]

SAUNDERS VARIETY STORE

KILLAM — ALBERTA

BUDGET BALANCING FOOD BUYS

[illegible] Raspberries or Strawberries, 2 for	$1
[illegible] Roast or All-Beef [illegible]	lb. 7[illegible]c
[illegible] SMOKED PICNICS	lb. 65c
[illegible]	lb. $1.48
[illegible] 1 lb. parchment	9[illegible]c
[illegible] Golden Delicious, Spartans [illegible] 1 qt. basket	1.[illegible]

Killam Super 'A' FOODS

HAVE YOU GOT YOUR WINTER TIRES YET?

KILLAM TIRE & RUBBER

Have tires to fit your car and pocket book! "First Grade Full 4 Ply"

CHEVROLET & FORD — 775 x 14 WHITE WALL WHISPER GRIPS	$28.00
[illegible] x 14 WHITE WALLS WHISPER GRIPS	$30.00
[illegible] x 15 WHITE WALL WHISPER GRIPS	$32.00
BUICK and OLDS — [illegible] x 14 WHITE WALL WHISPER GRIPS	$32.00
H78 x 15 WHITE WALL WHISPER GRIPS	$33.00
ALSO ODD SIZES — 600 x 12 WINTER GRIPS	ONLY $24.50
A78 x 13 WINTER GRIPS	ONLY $24.50
[illegible] x 13 WINTER GRIPS	ONLY $24.00

Complete Stock of Winter Radial Grips at Reduced Prices.

Ice Studds at Extra Cost.

[illegible] Ultra Brite or Crest

100 ml. - $1.09

LOZENGES 2 - $1.50

NORTH DRUG MART

KILLAM & CAMROSE

Sedgewick Kinsmen DINE and DANCE

Sponsored by Kinsmen & Kinettes. Entire proceeds to Artificial Ice Fund. Dancing, supper, refreshments — $25 couple

FEB. 22nd

Strome News Items

[illegible] Mr. and Mrs. [illegible] Miller [illegible] dinner guests were Mr. and Mrs. [illegible] Hochhauser, who [illegible] Mary [illegible] on Tuesday.

[illegible]

[illegible] to the [illegible] Catholic [illegible] have been for [illegible]

Intended for Last Week

[illegible] a speedy recovery on the recent passing of her sister.

We are pleased to report [illegible] has been released from the Glen Rose Hospital in Edmonton and is spending some time at his [illegible]

[illegible] to go out to three of our senior citizens this week: Mr. John Hurst, Mr. Henry Hawkins and Mr. [illegible]

An Open House was held in honor of Mr. and Mrs. Terry [illegible] (nee Janice Godon) who were married December [illegible] at the Elks Hall on Saturday [illegible]

[illegible] attended from [illegible] points: Calgary, Lethbridge, Taber, Cold Lake and Edmonton.

Mr. Bruce Pirch was the master of ceremonies and a delicious supper was served. Rusty Keene orchestra delighted everyone with music for the dance.

The happy couple are residing in Edmonton where Janice [illegible]

[illegible] ohn and family of Fort McMurray visited with Mr. and [illegible]

Welcome to our new grade one and grade two and three [illegible]

PARTY LINE

● **FABRIC PARTY**

Mrs. Jim Weeks, Killam will be hostess to a Fabric Party featuring Doris [illegible] on [illegible] day 2[illegible] to [illegible] p.m. to which everyone is welcome.

● **CANCER EDUCATION**

An Educational evening is being planned by the Flagstaff [illegible] Canadian Cancer Society, on February 13th, at [illegible] p.m. in Sedgewick Community Hall. Men and Women [illegible] encouraged to attend.

● **KEEP FIT — MEN ONLY**

[illegible] School, starting Monday Jan. [illegible] p.m.

● **BADMINTON**

At [illegible] School, on Tuesdays starting at 7:30 p.m.

● **LIBRARY HOURS**

The Sedgewick Community Library will be open Friday evening from 7:30 to 8:30 p.m., starting January 17th.

● **Memorial Contributions**

Memorial contributions to the Canadian Cancer Society will be received in Hardisty by Mrs. B[illegible] Matthews, phone [illegible]

[illegible] contributions to the [illegible] Heart Foundation will be handled in Hardisty by Mrs. Laura Drever, phone 888-3854.

AGT

Galahad District News

The community of Galahad has been saddened when they learned of the death of Mrs. Martha Jackson, an old timer of this district. [illegible] Mr. Jackson was killed in an [illegible] south of Forestburg on Friday night. [illegible]

Mr. Bill W[illegible] was a Forestburg visitor on Monday night.

[illegible]

The Galahad [illegible] met at [illegible] Wednesday night. Six members were present. The meeting opened with Prayer. The minutes were read and approved. A cheque was turned over to the Sister for Salvamers and a high low held. Treasurer's report followed. Mrs. Luella Roehl [illegible] the [illegible] prize. Meeting was adjourned. A delicious lunch was served.

Mr. Mel Kuhl[illegible] of Galahad and Mrs. [illegible] of Forestburg received burns on their face and arms when the furnace on which they were working [illegible]

Mrs. Martha Pasto and Mrs. Gertrude Turay were business visitors in Killam on Wednesday.

Mr. and Mrs. Tom Williams of Leduc are guests at the home of Mr. and Mrs. Dave Williams.

Miss Brenda Knofler and Mr. Garry Finch of Forestburg [illegible] Edmonton [illegible] Saturday attending the [illegible]

Mr. and Mrs. Sandy McDonald went to Strome to pick up Miss Debbie Crosby who is [illegible]

Mr. [illegible] Mrs. [illegible] Lyle and Brian Dietz attended the performance of Ice Capades [illegible] Saturday.

Mr. W. W[illegible] visitor on Sunday attending Services at All Saints Anglican Church.

Mrs. P.A. [illegible] of [illegible]

Mrs. Merle Vincent of Killam [illegible]

[illegible]day.

Ontario has been visiting Mr. and Mrs. Max [illegible] guests with them.

Mr. Piner Johnson and Ken of P[illegible] spent a few days [illegible]

[illegible] Allan and [illegible] and Mrs. Allan [illegible] hospital.

[illegible] spent a few days last week in Edmonton [illegible]

[illegible] Jackson [illegible] in Edmonton and attended [illegible]

Mr. and Mrs. [illegible] Crenshaw of W[illegible] [illegible] at the Alfred W[illegible] home.

[illegible] and Mr. and Mrs. August Borgel left Monday morning for a short holiday to Phoenix, Arizona.

Mr. and Mrs. Bob Le Courtier of Sunset Hill and Mr. and Mrs. [illegible]

Mr. and Mrs. Walter Marquart of Bellshill spent some time with Mrs. Ella Johnston [illegible] Monday.

MERNA MURMURS

Mr. and Mrs. [illegible] are proud grandparents of a [illegible] at Bryon [illegible]

Several people from our district attended the [illegible] on Sunday to honour the couple on their 50th anniversary.

Carl, Edythe and Garnett Eckstrand accompanied John and Georgina Brandingen to [illegible] to watch the High School Zone curling play-offs at the weekend.

A group of friends and neighbors in the Merna community dropped in, by surprise, on Mr. and Mrs. Nels Eldey Saturday evening. They presented the happy couple with a gift along with the many good wishes for [illegible] happiness in the future.

Little Kimberly Cameron is staying with her grandparents while Susan, her mother, is a patient in Killam hospital.

Marvin B[illegible] who has been a patient in the Killam hospital has been transferred to the University, Edmonton.

Mickey Galloway is also a patient in the University hospital.

Dennis Lewis accompanied [illegible] Mrs. Regehr to Ice [illegible] while Cecil and Betty baby sat.

Merna Welfare Club held their Christmas meeting at [illegible] in Killam with a good crowd.

[illegible] on Sunday to visit Mr. and Mrs. Art Kunkel.

Cecil and Betty Lewis were Edmonton visitors on Thurs-

Comedy Kings

will be playing

BASKETBALL

against Central Boys at

SEDGEWICK CENTRAL

TIME: 8:00 p.m.

on THURSDAY, JANUARY 23

[illegible] Under 6, Free.

Sponsored by Central High for Advance Tickets

SAVE TAX DOLLARS

with a REGISTERED RETIREMENT SAVINGS PLAN

NOW EARN 9¾%

ON YOUR DEPOSITS

NO ADMINISTRATION FEE . . . CALL US TODAY

YOUR North West Trust COMPANY

JOHN BRANDINGEN

Phone 384-3789 — Sedgewick

Member of Canada Deposit Insurance Corporation

THE DEPARTMENT OF ADVANCED EDUCATION AND VERMILION COLLEGE

ARE SPONSORING A COURSE IN

CREDITS AND COLLECTIONS

10 SESSIONS — FEE: $20.00

[illegible] of concern to businessmen is that of credits and collections. This [illegible] to assist and enlighten the owner, manager or key employees of a [illegible] content is as follows:—

- ORIGIN, CONCEPT, HISTORY AND USE OF CREDITS
- MERCANTILE CREDIT, CASH DISCOUNT, AND CONSUMER CREDIT
- GUIDING PRINCIPLES OF CREDIT ANALYSIS
- HOW TO READ A FINANCIAL STATEMENT
- SERVICES OF CREDIT ASSOCIATIONS and Other Major Financial In[illegible]
- MERCANTILE COLLECTIONS (WHOLESALE ACCOUNTS)
- CONSUMER COLLECTIONS (RETAIL ACCOUNTS)
- CREDIT AND COLLECTION CORRESPONDENCE
- BAD DEBTS AND BANKRUPTCY ● COLLECTIONS LEGISLATION

Commencement Date: WEDNESDAY, FEBRUARY 19th, 1975

Time: 7:30 p.m. - 10:00 p.m.

Place: VIKING HIGH SCHOOL

FOR FURTHER INFORMATION AND REGISTRATION, CONTACT:

MRS. RUTH IVERSON, (VERMILION COLLEGE) [illegible] ALBERTA PHONE [illegible]

[illegible] EARLY to ensure the class will not be cancelled.

Do it NOW, do not delay.

Alberta ADVANCED EDUCATION

Admiral TV's

THE ESTRADA 25" COLOR TV STEREO THEATRE with Built In Stereo 8-Track Cartridge Tape Player and Automatic Record Changer. Admiral proudly presents the complete [illegible] a magnificent Mediterranean style Masterpiece cabinet with beautiful Pecan veneer finish.

[illegible] modular chassis with Sup[illegible] COLOR MASTER one touch color control automatically adjusts color, tint brightness & contrast. Solid state VHF UHF tuners and lighted channel indicators. Separate TV sound system with 4 high fidelity Alnico V speaker. Solid state 2A3X FM AM-FM stereo chassis. 4-speed automatic record changer. Stereo 8-track cartridge tape player. Dynamic stereo speaker system with two 6 [illegible] dual cones and two 3 1/2" tweeters (just like six speakers). Admiral 2-4 Channel circuitry makes it possible to achieve a remarkable added dimension in sound realism with two additional speakers (not included). Roll-about casters.

$1377.00

Admiral MARK OF QUALITY

THE SKYLARK, MODEL 33PX 13" TV Bound to make [illegible] with its high-impact polystyrene cabinet [illegible] dBlack finish. All new instant play 55000 chassis with Admiral's Super-Brite rectangular picture tube. Convenient rotary controls. Solid-state VHF UHF tuning system. Preset VHF fine tuning. 4" speaker. Dipole telescope antenna. Equipped with handy carrying handle. [illegible]

Killam Electric

PHONE 385-3550 — KILLAM, ALBERTA

Now only $349.95

Buy, Sell, Trade Hire, Rent, Find THROUGH THE WANT ADS

CLASSIFIED AD RATES
4c per word. Minimum $1.00 for 1st insertion. Subsequent issues 3c per word, min. 75c. This includes For Sale, For Rent, Card of Thanks, Coming Events, Memoriams, etc.)

LEGAL NOTICE RATES:
25c per line 1st insertion. 20c per line, subsequent issue. Billing charge of 25c will be made on ALL wants ads etc. if not paid at time of insertion. An additional 25c charge will be made at each billing period.

For Sale

FOR SALE — 1971 110 Skidoo free [illegible] new motor $1150.00 Phone Bruno Bardin at 383-2644 or [illegible] after 6 p.m. 23-2c

FOR SALE — Several hostess chairs with footstools. In excellent condition. Apply N. Culbert. Phone 384-3732 or 384-3867 19-tfnc

FOR SALE—1971 Cougar X.R.7. [illegible] P.S. 8 track stereo, 4 radial tires. In excellent condition. Best offer. [illegible] 22-3p

FOR SALE—1974 Toyota Celica L.T. low mileage, vinyl roof; winterized, good condition. Best offer. Phone 582-3779, after 5 p.m., ask for Rod. 23-3c

FOR SALE — 1967 Mustang, in good running condition, can be seen at Poyser's Garage.

FOR SALE — Maytag Wringer Washer. Excellent shape. Ph. [illegible] 22-3c

FOR SALE — Large wooden [illegible] room suite with six chairs. Small, medium and large [illegible]

FOR SALE — 1970 Chevrolet "40" series truck with 13' grain box and hoist, 350 V8 motor, radio, 8.25 x 20 rubber, good condition. Phone 385-2265. 24-2p

FOR SALE — Hoover Washer Spin Dryer with stainless steel tub, and 1 Hoover clothes dryer, 1 year old, hardly used and in very good condition. Contact B. Wetthuhn at 385-2234. 24-2c

FOR SALE — Used old style dining room suite walnut table and four chairs. Good shape. $[illegible] See Curtis Hardware, Ph. 582-3556, in Forestburg. 20-2c

FOR SALE — Antique light oak buffet with mirror on top. Real good condition. 2 oak chairs, same color as buffet, also good condition. Apply to 376-2182, ask for Isabell. 24-3p

FOR SALE — Two-year-old purebred St. Bernard dog, female. Could be registered. [illegible] 24-2p

WANTED — Wheat Straw and [illegible] Phone [illegible] M. McDan [illegible] 24-1p

WANTED — Small electric butter churn. Mrs. Martha McBride phone 384-3061 23-2c

Lost & Found

STRAYED — Onto my farm in December, one 400 lb. Charolais steer calf. Contact Jack Moser. Phone [illegible]

LOST — P.T.O. shaft for gravel truck. Bernard. Phone [illegible] Bill Garrayne 23-2c

For Rent

Box 115, Strome, Alberta T0B 4H0 24-1c

Help Wanted

HELP WANTED — Part-time cleaning lady for Pioneer Hotel, Sedgewick. Ph. 384-3804 10-tfnc

Legal Notices

FOR SALE BY TENDER
Tenders will be accepted by the Town of Hardisty for the building located on Lot 8, Block 7, Plan 945R; (known locally as the former Otto Korth dwelling).
The building is to be removed from the lot, and the lot left in a safe and presentable condition, on or before February 28, 1975.
Tenders must state the amount offered, and agree to have the building removed and the lot in a safe and presentable condition by February 28, 1975.
Tenders are to be in the hands of the Secretary-Treasurer of the Town of Hardisty not later than January 31, 1975.
The highest or any tender not necessarily accepted.
W. S. Pedlar
Secretary-Treasurer
21-2c

TENDER
The Council of the County of Flagstaff No. 29 invites tenders for the purchase and removal of the separate garage situated on Lot 5, Block 11, Plan Galahad 460 KS.
The garage is 12 feet in width by 18 feet long, is of frame construction with insulating board, covered by siding and the roof has asphalt shingles. The structure has one steel overhead door, 8 feet in width with 6 foot, 6 inch clearance. There is also one 2 foot, 3 inch by 6 foot 6 inch door.
The successful tenderer must be prepared to move and clean up the premises to the satisfaction of the local County Council.
Tenders for the purchase and removal of the building will be accepted by the undersigned up to 5:00 o'clock p.m. Wednesday February 12, 1975.
The highest or any tender not necessarily accepted.
[illegible]
County of Flagstaff No. 29
[illegible], Alberta T0B 4C0
23-2c

Public Notices

[illegible] Hardisty [illegible] the 1st of February [illegible] have at least [illegible] for this course so [illegible] please contact [illegible] as possible so [illegible] can be made for [illegible] and medicals and [illegible]
Phone Hardisty Flying Club [illegible] President at 888-[illegible] Hardisty or Adolph B. [illegible] Secretary at 386-1770 [illegible] 23-2c

CARPET CLEANING
Get a jump on "Spring Cleaning" and have your carpet commercially cleaned. Phone 385-3501, 385-3926 or 385-3650 24-tfnc

CHARLES F. CAMERON
Authorized dealer for
for Electrolux (Canada) Ltd.
Free home demonstrations of the Complete All-new Electrolux Vacuum Cleaners and Floor Conditioners. Phone 856-[illegible] or write Box 70, Hughenden. If no answer at the above number, phone [illegible], Hardisty.

NOTICE
For a Filter Queen Vacuum cleaner demonstration, new 10" floor brush, power nozzle or service. Phone 879-2149

ZENITH & CURTIS MATHES
Sales and Service
Stereo tapes and records
accessories and service
Tape decks in stock
Ask about our 4 year total warranty
For Selection Service & Savings
CHROMEX Electronic Servicing
Phone 582-3505, Forestburg

COYOTES Wanted
and other furs skinned or unskinned. Fresh frozen good quality unskinned coyotes, large pales, $16, darks, $8 less. On Friday, January 31st and Feb. 21st we will be parked at Hardisty 8.30 S.W. side of Theatre. Lougheed 9.15 Andy's Hdwe. Sedgewick, 10.00 north side of Marshall Wells Hdwe.; Killam 10.45 C.P.R. lot. Daysland 11.30 lot south of Bank of Montreal.
Stan Henders [illegible]

CAMERON'S SHOE REPAIR
Knife Sharpening
Farmers bring in your tarp and swather canvas for [illegible] during the winter.
Located on Railroad Avenue
Phone 384-3771 Sedgewick
20-tfnc

HOG SHIPPING
We will receive Hogs every Tuesday at our Local Yards until 12.00 noon.
We will also pick-up if necessary. Phone 385-3862 or 385-3942
Henry's Transport Ltd., Killam, Alberta. 38-tfnc

SHIPPING HOGS from Strome on Thursdays
Hog Marketing Board regulations require that cut-off time for receiving hogs be 12 o'clock noon. Therefore, all hogs being delivered must be at the Stock Yards by noon. For pick-up service, kindly phone 376-3307 or 376-2114 the day before.
Dave Lorenson, Strome 20tfn

FOR LIVESTOCK HAULING
Contact:
Gordon's Trucking,
Gordon Coates, Lougheed.
Phone 386-3783 tfnc
Hog Haul every Wednesday

KILLAM SHOE & GENERAL REPAIR — Dick Kinzer
Yes, we repair tarps and tents
1 door south of Killam Hotel
Phone 385-3621 tfn

In Memorium

CULSHAW
In loving memory of Ethel May Culshaw
Just twenty years ago today
Since one we loved so well
Was taken from us to come on earth
With God in heaven to dwell.
They say time heals all sorrow
And helps us to forget,
But time so far has only proved
How much we miss her yet.
Bill Culshaw and Families

BRODIE — In loving memory of a dear husband, father and grandfather, Gordon, who passed away Jan. 22nd, 1971
Softly the leaves of memory fall,
Gently we gather and treasure them all.
Unseen, unheard, he is always near,
Still loved, still missed and very dear.
Often we do wander
To the grave not far away
We laid you, dear Gordon
Four years ago today
Lovingly remembered and sadly missed by his wife Gertie, sons, daughters and grandchildren.

KOBITZSCH—In loving memory of our Father, Grandfather and Great Grandfather Gus Kobitzsch who passed away January 23, 1974
Beautiful memories
Woven in gold —
This is the picture
We tenderly hold
Deep in our hearts
Your memory is kept
To love, to cherish,
And never forget
Ever remembered by his family

KOBITZSCH—In loving memory of our dear brother Frank Kobitzsch who passed away January 23, 1974
He would not wish for sorrow
He never cared for fuss
But just to be remembered
Would be all he'd ask of us.
Sadly missed by brothers and sisters, nieces and nephews, and Bert.

Cards of Thanks

We wish to take this opportunity to thank our family, friends and relatives for making our 50th wedding anniversary such a memorable event. Also for the lovely flowers, gifts and cards given to us. A special thank you to the dinner caterers, the tea-pourers, and all those who helped with the lunch, the guest book, the program and any other way to make this an occasion which we will always remember.
Steve and Bessie Pottage

Many thanks to the Doctors, Nurses and staff of Daysland Hospital for their care, to my family and friends for the goodies and gifts, visits and cards. Paul Williams

We wish to express our sincere thanks to Dr. Meer, Nurses and Staff of the Killam Hospital for the care given to us during our stay there, also to all those who visited us and for treats and cards received.
Sincerely
Charlie and Dorothy Lane

I wish to thank the Nurses and staff of the Killam Hospital for the care you gave me while a patient there, and a special thanks to Dr. Meer. Also, thanks to friends and neighbours who visited me.
Sincerely, Eddie Korth

A very special Thank You to Dr. Amin, Sisters and Staff of the Killam General Hospital; also I would like to thank the many friends who remembered me by cards, flowers and visits. It was all very much appreciated.
Thank you.
Shannel Wetthuhn

We would like to express our sincere thanks to our friends, relatives and neighbors for the cards and many acts of kindness during our recent loss.
Also, many thanks for the [illegible] flowers and those who visited Phyllis during her stay [illegible] Killam and University Hospitals. A very special thanks [illegible] Howard who did chores to Jim for many things, and those who helped us move.
Merlin and Phyllis McBride

We would like to thank the following people for donations for our awards:
Canadian Imperial Bank of Commerce (P. Milne, mgr.) for the Champion Calf Cup; Harrison's Tom Boy (Ian and Marion Harrison); Drever's Gulf Service (Doug Drever), Lakeview Service (Walter Korol); Lefty's Foodland (Lefty and Brenda Lukens); Thompson Drugs (Allan and Rosemarie Thompson), Hardisty Hotel (Bill and Lucky Sider), United Grain Growers (Grant Buchanan, Alliance), Alliance Lions Club; Bob's Corner Service, Alliance; Bank of Montreal, Alliance; Duncan's, Battle Bend (Hugh and Mary); Alliance Enterprise (Ray Matthews)
Battle Bend 4-H Multi Club

I wish to thank my friends, neighbors and family for the cards, flowers and get-well wishes and visits during my four-month stay in the U. of A. and Glenrose Hospital in Edmonton. All was very much appreciated, and made my stay there a little easier.
Sincerely, Connie Hastings

HAVE YOU HEARD?
VOICE OF PROPHECY
SUNDAYS
CFCW 790 — 3:00 p.m.

Coming Events

★ FABRIC PARTY (Doris Fabrics) on January 29th, 10 a.m. to 5 p.m. at Mrs. Jim Weeks house. Saleslady is Delores Bullee. Everyone welcome.

★ The Sedgewick and District Agricultural Society are holding their annual supper meeting on Friday, January 24 at 7:00 p.m. at the Rec Centre. Tickets available from any Agricultural Society Director and Rec Centre Manager. 23-2c

ANNOUNCEMENT
Mr. Norman Rolf of KNAUT ROLF & BURGESS Barristers Solicitors & Notaries, Camrose will be in attendance every Wednesday at Killam from 1:00 p.m. to 5:00. Phone 385-3654.

HANSEN Denture Clinic Ltd.
Ray K. Hansen
Certified Dental Mechanic
5107 - 50th Avenue, Camrose
Bus. 672-2634 Res. 672-3462

Renovating?
Rumpus Rooms; Cupboards; Design and Decorating; Floors; Remodelling.
JIM EIS
CLIFF BAWDEN
Ph. 384-3901 Sedgewick

McGowan's Welding
Oilfield - Rig - Industrial
Portable & General Welding
Welding Supplies
★ Blacksmithing
Ornamental Iron
PHONES: Bus. 385-3900
Res. 385-2140
Killam, Alberta

MR. HOBBY MAN!
We have a full line of Tools for you, on those Winter Fix-up Jobs.
● ALL THREE TYPES OF BROODER HEAT LAMPS AND SHIELDS
ANDY'S HARDWARE
PHONE [illegible]
LOUGHEED, ALTA.

North West Trust
Guaranteed Investment Certificates

1 Year	8¾ %
2 Years	8¾ %
3 Years	9 %
4 Years	9 %
5 Years	9¾ %

Minimum - $500.00
Your Bonded Agent:—
SID JAMES,
JAMES Real Estate and Insurance
KILLAM ALBERTA
Bus. Phone 385-3654
Res. Phone 385-3610
Member Canada Deposit Insurance Corporation

Water Wells
DRILLED, CASED & DEVELOPED
ERICKSON DRILLING
Phone 583-3758 GALAHAD

Business Directory

Dr. J.B. CLOAREC & Dr. G. COURTEAU
OPTOMETRISTS
Prof. Bldg., Ph. 672-3361
4849-49 Street, Camrose

Dr. BERNARD CLARKE
OPTOMETRIST
4817 - 51 Street, Camrose
13 door south of Smith Clinic
Camrose — Phone 672-3800

Dr. D.N. TWERDUN
OPTOMETRIST
Above National Home Furn. Building
5061 — 50 Street,
Telephone 672-7150, Camrose

LOSNESS AGENCIES
Complete Service in Insurance & Real Estate
Notary Public
Ph. 386-3741 Lougheed

FEE & SONS LTD.
COMPLETE FUNERAL SERVICE
TELEPHONE 385-3642
KILLAM — ALBERTA
Member Alberta Funeral Information Service

FLOWERS
Hansen's Mens Wear 384-3592
Thompson Drug, Ph. 888-3786
Borth Drug, Phone 385-3508
Fee & Sons, Phone 385-3642
Mrs. K. Larsor, Ph. 386-3773
FRANKIES FLOWER SHOP
Camrose — Phone 672-4173

R.G. (Bert) MILLER
ACCOUNTANT
FARM TAX
Returns, Revisions, Valuations
No. 3 Coronation Court
13720-109A Avenue
Edmonton, Alberta T5M 2J9
Office Phone 453-3305
Residence Phone 479-6857

Daysland News

DAYSLAND — Mrs. Helen Hidlicka and three children went by bus to Spokane after Christmas to visit with relatives.
Mr. and Mrs. Sam Wirth left on January 7th to visit with relatives at various places in B.C.
Mr. and Mrs. L. Spahn of Fort McMurray spent a few days visiting at the home of Mr. and Mrs. W. Gartner.
Mrs. Polly Sereda and her daughter and son-in-law, Mr. and Mrs. P. Hamnider of Camrose left on January 12th for a two week holiday to Hawaii.

Auxiliary Meet
Eighteen members were present at the monthly Hospital Auxiliary meeting on Thursday evening.
A card was read from Sister Carmel.
It was decided to hold a bake sale in February at the Auction Market.
It was again decided to give two scholarships of $75.00 each to two top students in the Daysland School going in for R.N.
Mrs. Lil Koford is remaining as card convenor for this year, and Mrs. Nancy Renney will still stay in charge of the P.S.R.
$25.00 was donated to the [illegible] and Rheumatism Society. [illegible] was also donated [illegible] the gift certificates for the New Years baby born to Mr. and Mrs. Don [illegible]

[illegible] C.W.L.
[illegible] January meeting of the [illegible] C.W.L. met Sunday the 19th at the home of Mrs. Norman Bickard with fifteen members present. The rosary was recited. Three bills were [illegible] Miss Ann Rakos [illegible] church cleaning, Mrs. Florence Sommer for catechism supplies and Mrs. Darlene Zimmer for the Lenner funeral expenses. Masses for January are: for Peace and in honour of the Holy Family for Protection of Families.
The president thanked the west circle for handling the Christmas party and the east circle for doing the Lenner funeral. It was decided to drop the 25c extra per plate for serving outside the parish. League members requesting the CWL to serve will receive a 25c plate reduction. Mrs. Clarence Vos asked the CWL to serve 125 - 150 plates for her daughter's April wedding.
Mrs. Jean Vos is to obtain a speaker for the Communion breakfast in April. For Study Club, Mrs. Rose Weller read an article on "Practicle ways to do penance". The next meeting will be held Feb. 9th, with Mrs. Joan Erickson as hostess. The attendance prize was won by Mrs. Elizabeth [illegible]

R. N. SANDERS, C. A.
is pleased to announce
the admission to partnership of
B. L. FOSSEN, C. A.
The practice will continue under the name
R. N. SANDERS & CO.,
Chartered Accountants,
4917 - 50th Avenue
Camrose, Alberta, 74V 0S2

BROCK THEATRE - Viking
Weekday shows at 8 p.m. Saturday 7 and 9 p.m.
JANUARY 22, 23 and 24 WED., THURS. and FRIDAY
Anthony Quinn in
"THE DON IS DEAD"
The crime war to end all crime wars! An action packed mafia drama. In the fall of '71, an affair with a beautiful woman starts the bloodiest carnival of murder in the history of American crime. Restricted Action Drama. Color
JANUARY 25, 27 and 28 SAT., MON., and TUES.
Robert Redford and Mia Farrow
"THE GREAT GATSBY"
F. Scott Fitzgerald's most perfect and popular novel of the "Roaring Twenties". The mysterious millionaire and his delicate lady love create vivid characters. "Gatsby" may be the film of 1974. Adult Drama Color
Saturday Shows at 6:45 and 9:15 p.m.
JANUARY 29, 30 and 31 WED., THURS. and FRIDAY
Sidney James in
"CARRY ON MATRON"
Another in the hilarious "Carry On" series.
Adult Comedy Color

New Machinery
2 — 14 ft. S.P. 501 Swathers
2 — 16 ft. pull-type 501 Swathers
[illegible] ft. Melroe Seed Drills
[illegible]
[illegible] at reduced price
USED EQUIPMENT
[illegible] 7 ft. D.D. Drills Duplex
1 — 1? ft. C.C.I.L. One-Way Disc with [illegible] Fertilizer attach. and Rape Seed drive, like new
Poysers FARM EQUIP.
Phone 384-3881 SEDGEWICK

News from Lougheed District

LOUGHEED — [illegible] Mr. [illegible] in the University Hospital in Edmonton and to Mrs. Diane Clausten in Killam Hospital.
[illegible] Zone Curling Play offs were held [illegible] with Sedgewick players coming out on top.
Mrs. Helen Sutherland has [illegible]
[illegible] Mrs. Shareen Waite in Edmonton.
Mr. and Mrs. W. [illegible] family left on Tuesday for their new home in Calgary.
[illegible]
Mr. and Mrs. J. Butcher were recent visitors to Medicine Hat.
[illegible]

I will be in hospital next weekend, so Mrs. Sunny Barken will send the news in for me.
A whist drive was held at [illegible] on January 17th with [illegible] tables in play. Prize winners were:
Firsts — Mrs. Roy Simpson and John Bake
Seconds — Mrs. H. Simpson and Arnold Ma[illegible]
Mystery — Mrs. [illegible] and D. J. Cameron
Travelling — Karen Simpson and Arnold Marlow
Consolation — Mrs. D. Black and Edwin Albrecht

Lougheed W.I. Meet
The Lougheed W.I. met at the home of Mrs. H. Probst on January 14th.
President, Mrs. Wm. Patterson, led in repeating the W.I. Creed.
[illegible]
Roll Call was answered by some [illegible] you have learned about Nutrition. Lesson number 2 in Good Nutrition from Food is available for any [illegible]
A letter was read from Melba [illegible] meeting in Sedgewick on February [illegible] Cancer [illegible] Women [illegible] Mrs. Wm. Frost gives one food for thought on the needs of the Indians. The meeting was adjourned by Mrs. Wm. Frost.
A delicious lunch was served by the hostess.

Wold — Barnes vows pledged

[illegible] Mrs. Arthur Wold of [illegible]
[illegible] The skirt train [illegible] a chiffon ruffle [illegible] Jewellery was pearl [illegible] a gift of the groom.
Her attendants [illegible] Lorraine and Mrs. Rita James as matron of honor. The dresses were red mass crepe [illegible] with short [illegible] and trim. Their headpieces were a flower made from the same material. They wore [illegible] gloves and carried nosegays of white chrysanthemums with pine and red checked ribbon. The bride's bouquet was similar but with roses.
[illegible] Mr. [illegible] a long time friend of the [illegible] proposed [illegible] toast to [illegible] the groom [illegible]
Out of town guests were from [illegible], Hardisty, Castor, Camrose, Red Deer, Edmonton, [illegible], Calgary, Legal and [illegible]
[illegible] the [illegible] couple are residing on a farm east of Alliance.

Battle River hockey results

North Division

	GP	W	L	T	Pts.
Viking	10	5	4	1	11
Wain. Juv.	7	3	3	1	7
Camp	8	2	6		4
Irma	8	0	7	1	1
Mannville	7	0	7		0

South Division

	GP	W	L	T	Pts.
Daysland	10	7	2	1	15
Hardisty	10	7	3		14
Hughenden	10	5	3	2	12
Killam	9	6	3		12
Sedgewick	9	5	2	2	12

Top 10 Scorers

	G	A	Pts
L. Keith, Days	11	17	27
G. Bromby, Hard	17	1	22
P. Dorland, Wain	14	11	25
T. Watkins, Hard	12	12	24
A. Miller, Hard	16	7	23
B. Fries, Wain	6	11	22
G. Fries, Wain	14	5	19
P. D.M[illegible], Camp	3	11	14
C. Kettrus, Vik	12	5	17
T. Peters, Hard	5	9	1

High Penalty Men

	PIM
R. Grant, Killam	[illegible]
D. Leitch, Hugh	38
R. Gilbertson, Hugh	32
P. Pon, Viking	29
P. Racine, Camp	28
M. Lansing, Days	25
C. Sovey, Irma	26

Top Goaltenders

	GP	Av.
D. Wolbeck, Days	5	1.80
L. Spiller, Days	5	2.00
D. Bergum, Sedge	5	2.60
R. Labonnere, Hugh	6	3.33

Waterwell Drilling AND Servicing
LOSNESS DRILLING
Phone 386-3764
LOUGHEED - ALTA

ORENCHUK PAINTING & DECORATING
INTERIOR RE-DECORATING
TEXTURED CEILINGS
(WINTER RATES)
PHONE 336-3191 (collect) VIKING

4-H club meeting reports

Hughenden Beef Club
4-H Banquet
[illegible] meal and then [illegible] Queen by Loretta Manning [illegible]
[illegible] Allan Axley then introduced our 1974 club week delegate, Marilyn Manning. This was followed by a speech by Marilyn. Nadine then read a resume of the club year. Laura then introduced our major provincial award winner, Marilyn and Marilyn gave a speech on her trip to the NWT. Next came the presentation of the trophies with Lois Axley introducing [illegible] Two Year Old [illegible] Three Year Old [illegible]
[illegible] Participation Plaque [illegible] and Marlene Horn.
The presentation of trophies was [illegible] by Marlene Horn. [illegible] Axley then presented the [illegible] 4-H Certificate to [illegible] members. Laura Manning thanked the leaders and [illegible] and Lynn Manning thanked the Arena Association for the use of the arena. Ralph Manning, Pat Horn and Betty Holt were then presented with thank you gifts and Pat Horn then ended the banquet with a few closing remarks.
Reporter — Nadine Thompson

Hesler Hemmers Meet
Hesler Hemmers held their meeting December 11th at the Hesler School. The members invited their family because it was a Christmas party. Prepared speeches were given by Nora [illegible] Pat Pankhurst and Joanne Loesch. Some impromptus were given. After the meeting [illegible] played games, [illegible] was served.
Debbie Jean Henderson

[illegible] Horse Club
[illegible] Leland gave a short talk [illegible]
[illegible] held on De[illegible] Anderson's Hall and there was a weiner roast afterwards. The club would like to take this opportunity to thank the Andersons for their hospitality.
The third meeting was held on January 13th at the Church with 16 members present. All the bills were paid and we had a discussion on a money making project and there was talk about having a raffle. We also talked about showing horses and [illegible] the [illegible] a model horse showing [illegible] vital organs and bone structures. The next meeting will be held on February 10th at the Merna Church.
There is going to be a 4-H Fun Day on February 1st at the Killam Arena, with skating, bowling, and curling. Prizes will be awarded.
Reporter — Frank Leslie

USE THE WANT ADS — TO BUY, RENT, SELL

Club Reports

Goose Creek Ladies Club Meet
On Wednesday afternoon, January 15th the Goose Creek Ladies Club met at the home of Mrs. T. Cookson [illegible] There were seven members and six visitors present. Correspondence from Mr. and Mrs. Percy Baker and Mrs. [illegible] was read. Our club will [illegible] the Flagstaff Lodge [illegible] program and gift on [illegible] have been asked to [illegible] and a contest for D. Swanson shower on February [illegible] The 1974 Financial Statement was presented and approved.
The slate of officers for 1975 is as follows:
President: Mrs. H. Simpson
Secretary-Treasurer: Mrs. W. R. Simpson
Vice President: Mrs. J. Adamson
A Golden Wedding Anniversary Card is to be sent to Mr. and Mrs. S. Pottage. A New Years Card was signed by all present to be sent to Mrs. B. M. Black. The Roll Call was to tell something each would like to do in 1975. The entertainment was provided by Mrs. L. Ball, who gave a contest. Mrs. R. Kampen and Miss V. Swanson won the contest — the consolation going to Mrs. T. Cookson and Mrs. W. Frost.
The hostess served a delicious lunch and all the ladies enjoyed a pleasant social hour afterwards.

DON COCKSON and SON
Livestock Transport
BODY LOAD SHORT or LONG HAUL
PHONE — LOUGHEED [illegible]
KILLAM [illegible]
BONDED LIVESTOCK DEALER
LICENSE NO. 4300 — LOUGHEED ALTA.

VISTA Theatre
HARDISTY, ALBERTA
"NEWMAN'S LAW"
[illegible]
SATURDAY, JAN. 2[illegible]

VERMILION COLLEGE Has A Course For You
Alberta ADVANCED EDUCATION
VOCATIONAL TRAINING
PROVOST —
● Pre-Employment Clerk Typist
Begins February 10 for [illegible]
SEDGEWICK —
● Mechanic's Assistant Training
Begins February 18 for [illegible]
WAINWRIGHT —
● Homemakers Training
Begins [illegible] 17 for [illegible] weeks
● Pre-Employment Clerk Typist
[illegible] 17 for 10 weeks
● Pre-Apprentice Carpentry
Begins February 17 for 10 weeks
● Pre-Apprentice Welding
Begins February 17 for 8 weeks
NOW... IS THE TIME TO REGISTER
For the training of your choice and be ready for satisfying and rewarding employment in 1975.

The only way to know what you're planting is to know what you're buying!

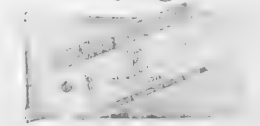

POOL CERTIFIED SEED
Now that grain prices are better, it's more important than ever to buy the best seed and to know what you're buying. Certified seed. Clean seed. High germination seed. That's Pool seed. It pays.
ALBERTA POOL

LOW DISCO PRICES ON EVERYDAY NEEDS !

• SUPER SAVER • SUNLICHT LIQUID Two 24 oz. $1.25

We have a huge selection of Valentine Cards, Chocolates — Choose Yours Today! and Candy by Smiles'n Chuckles, Lowney's and Rowntree.

TAME RINSE
12 oz. Borth Disco Price 1.49
BUY NOW at 99c

BUCKLEY'S Hot Drink – Cold Relief
MEDI-CITRAN
Mfg. Sugg. List 1.89
Borth Disco Price 1.69
STOCK UP $1.10

EVERYNIGHT SHAMPOO
250 ml. Mfg. Sugg. List 1.65
Borth's Everyday Disco Price 1.30
BUY NOW at 99c

LOSING WEIGHT? In addition to regular exercise and proper diet, consider AYDS to cut down between meals.

THIS WEEK FROM OUR COSMETIC COUNTER
Max Factor Products
SKIN CARE
½ Price

DELSEY TISSUE 4's 95c

• Complete New Stock in Humorous Greetings Cards by Carlton

PHONE 385-3598 KILLAM, Alta.

BORTH DRUG MART
KILLAM & CAMROSE

GIANT-SCREEN
1975 ZENITH SOLID-STATE CHROMACOLOR II
26" fine-furniture console tv

• Brilliant Chromacolor picture
• 100% solid-state chassis
• Patented Power Sentry voltage regulator
• Chromatic one-button tuning

Modern
The FORBES - F4749
Impeccably styled Modern console. Full recessed base with textured Black vinyl. Genuine Pecan veneers and select hardwood solids, with the look of fine distressing on ends. Front of matching simulated wood material. Solid-State Super Gold Video Guard Tuning System with Synchromatic 70-Position UHF Channel Selector. AFC

YOUR CHOICE OF THREE POPULAR STYLES

Mediterranean
The RUBENS - F4748
Bold and massive Mediterranean styled console with full reverse breakfront base, casters. Dark finished Oak color (F4748DE) or Pecan color (F4748P), with the look of fine distressing. Genuine wood veneers and select hardwood solids on top. Front ends and base of simulated wood material. Solid-State Super Gold Video Guard Tuning System with Synchromatic 70-Position UHF Channel Selector, AFC.

The RAPHAEL - F4851P - Mediterranean credenza styled full base console. Casters. Giant Screen 26" Solid-State Chromacolor II. Advanced Chromacolor Picture Tube. 100% Solid-State Chassis. Patented Power Sentry Voltage Regulator. Solid-State Electronic Tuning System with 14-Position VHF/UHF Slide Channel Selector. Chromatic One-Button Tuning. AFC.

Killam Electric
PHONE 385-3550
KILLAM, ALBERTA

Killam News Items

KILLAM — The entertainment committee of the Killam Senior Citizens Club, Tina Blumhagen, Betty Fander and Anne Burzoff entertained the patients of Killam Auxiliary hospital recently.

Mr. and Mrs. Dave Frerichs and Jennifer spent two days in Edmonton visiting Mr. Bill Frerichs who is a patient in the Royal Alex Hospital.

Several members of Killam Royal Purple and Elks Lodge motored to Viking Monday, Jan. 27th to take part in the 25th anniversary dinner and program honouring the Viking Royal Purple. Attending were Mrs. B. Ward, Mrs. M. Slimmons, Mrs. M. Gillespie, Mr. and Mrs. Jens Lindseth, Mr. and Mrs. Joe Lasiuk, Mr. and Mrs. Bob McGowan, Mr. and Mrs. Jim Grant and Mr. and Mrs. Monte Keith.

KILLAM L.A. MEETS

The Killam L.A. met at the home of Donna Aide on Tuesday, January 21, with a very small attendance. Regular business was taken care of & committee reports were heard. The leaders received their Appointment Cards from Commissioner Amy Robinson.

Information was received regarding the annual Convention and a meeting to be held at Banff from April 7 to 10 this year. Each L.A. may send 2 delegates. Cookies were ordered for Cookie Day, which will be May 3.

Plans were made for the Annual Valentine Tea which the Brownies have each February. This is the Brownies' one major fund raising activity during the year, and is usually well attended. The Brownies will have posters in stores and there will be [illegible] for their information in the paper.

The next meeting will be Tuesday, March 25, at the home of Irene Streberg.

Club Reports

HAZELWOOD GOOD DEED

The January meeting of the Hazelwood Good Deed Club was held at the home of Mrs. Josephine McClements with six members present. The visitors were Mrs. Jack Stanlis of Mayerthorpe, Alberta and Mrs. Marlene Simpson. Our president called the meeting to order and there were no minutes on account of our Secretary being absent. Mrs. Josephine McClements gave the treasurers report. Correspondence was read and thank-outs were given by Mrs. Doris Swanson, Mrs. Irene Creasy, and also Mrs. Kay Cox on behalf of Gary. On behalf of the Senior Citizens Welcome Club of Lougheed, Mrs. Ev[illegible]ger asked if our club would supply lunch at the Feb. [illegible] ies Day. It was agreed to do so and that each member bring a fruit loaf. The club would supply the coffee and tea and other necessities. Mrs. Adelaide McClements was appointed to buy the supplies for the layettes and get them ready to send away.

Quilting time is here once again and Mrs. Doris Swanson and Mrs. Adelaide McClements were nominated to be in charge of getting the material and cutting out the quilt blocks. As we have had the same colors for the past two years it was decided to change colors this year.

A motion was made to send Mr. and Mrs. Raymond Sutter flowers on their anniversary and Mrs. Irene Creasy was to be in charge of this. Mrs. Doris Swanson moved the club cancel our birthday gifts and donate that money along with used clothing, to the Gwynne Home at Gwynne, Alta. Clothing is to be brought to the next meeting. All bills were paid. Mrs. Essie Dexter handed in money for the small quilts which she had made and sold. It was decided upon, to up our price on tea towels, small quilts and blankets. Mrs. Arma Thorp was the hostess prize and our birthday girls for December were Mrs. Josephine McClements and Mrs. Adelaide McClements. Next meeting to be held at Mrs. Alvina Parsons. The meeting was adjourned and an enjoyable lunch was served.

OBITUARY

Mrs. Margaret Herle

Mrs. Margaret Herle of Camrose, formerly of Heisler district, passed away Monday, January the 13th at the age of 69. She was predeceased by her husband in 1953. She leaves to mourn her loss five sons: John, Jack, George and Jerome of B.C. and Frank of Galahad, six daughters, Hilda of B.C., Irene of Calgary, Elsie of Edmonton, Isabel of Olds, Lena of Sramo, and Anne of Galahad. Funeral services were held January 16th at St. Martin's R.C. Church in Heisler with Rev. Father Schmeltzer officiating and assisted by Rev. Father Elkin of Daysland, Rev. Father Campbell of Camrose and Rev. Father Ritcamer of Edmonton.

Interment followed at the Heisler Cemetery. The ladies of the C.W.L. served lunch to the many friends and relatives in the Heisler Elks Hall.

Killam Auxiliary News

KILLAM [illegible] day season, the visitors have not been as many at Killam Auxiliary Hospital.

On January 6th, Miss Carol Farquharson, Sedgewick visited her mother Mrs. Caroline Farquharson.

January [illegible] visitors with Bill [illegible] were [illegible] Archie [illegible] Hardisty. George Bennet's visitor was Harry Bennett.

Tuesday visitors with Simon Selbas were A. Baklund, and Thelma and Curly Acres from [illegible]

Killam Nimble Thimble Club

On a warm January 22nd, after school, Killam Nimble Thimble Club [illegible] songs. Then Karen Davis, Rita [illegible] Mrs. Dell'Erba and [illegible] Niehaus [illegible] speeches.

The meeting was called to order by president Gayle Nikiforuk. Karen Davis led the 4-H pledge and Fran Wilson led the national anthem.

Roll call was [illegible] read and adopted. The next [illegible] at 7:30 p.m. [illegible]

Don't forget [illegible] to be held [illegible] Plex [illegible]

—Club Reporter Fran Wilson

STRONG UNIFARM LOCAL

On Jan. 15th the Strong Unifarm Local held their annual meeting [illegible]

Hill Lear, Roland Vanderwal, Port r O. B[illegible], Edward Dan[illegible]

Agricultural Society - Ron Cl[illegible] bart

Lunch Convenors - Doris Fraser, Fay Davidson, Mary Van H[illegible]k

Reporter - Adrian [illegible]

After [illegible] Mr. S. M. [illegible] Insurance [illegible] various insurances.

[illegible] Wensink and Mrs. S. Bush was Mr. Paul Vanderwoude.

On Wednesday, Elwin Martin's visitors were Bessie Noble and Ira Stuart, both from Edmonton. To see Mrs. Emelie Sather was Mrs. W. Kozniski.

Rev. Larry Lin was a Thursday visitor with patients.

On January 18th visiting Mrs. Caroline Farquharson were Jim, Irene and Valerie Farquharson, of Edmonton.

Sunday, January 19th: Visitors with Mrs. Dina Wensink were John and Bea Wensink and Alice Wydene of Castor, and a visitor of Mr. J. C. Murdie was Mrs. P. Van Hecke of Alliance.

Bert and Rit Hill of Viking visited Mr. A. Beaser on Tuesday, January 21st.

PARTY LINE

● Attention: Killam Klippers are [illegible] on Monday [illegible]

● SHOWER [illegible]

● 4-H FUN DAY
Killam 4-H Beef Club will be hosting a 4-H Fun Day in the Killam Agriplex on February 1st. All 4-H members are invited [illegible]

● BOTTLE DRIVE
The Sedgewick [illegible] will [illegible] on Saturday Feb. [illegible]

● LIKE TO SING? [illegible] 385-3650. Place: Presbyterian Church at 7:45 p.m. every Thursday night. Instructor Mr. [illegible] served.

AGT

Spring Half Size Dresses Arriving

SAUNDERS VARIETY STORE
KILLAM — ALBERTA

FULL LINE of HAND TOOLS and TOOL CHESTS

USED EQUIPMENT

996 IH GAS TRACTOR w/loader and dozer blade
D CASE TRACTOR, Rev P.T.O. and hydraulics
44 MASSEY Tractor with hydraulics
100 LAWN and GARDEN TRACTOR w/tiller and mower
22 ft. Cockshutt CHISEL PLOW, 1974 model
23 ft. Co-op CHISEL PLOW
14 ft. Cockshutt CHISEL PLOW

NEW IN STOCK

2130 JOHN DEERE TRACTOR
Full line JOHN DEERE SNOWMOBILES
LAWN and GARDEN TRACTORS
EDWARDS CHISEL PLOWS

• SNOWMOBILE CLOTHING

FLAGSTAFF IMPLEMENTS Ltd.
Phone 385-3839 or 385-3592 KILLAM.

Sedgewick Kinsmen DINE and DANCE
Sponsored by Kinsmen & Kinettes
Entire proceeds to Artificial Ice Fund.
Dancing, supper, refreshments -- $25 couple
FEB. 22nd

Funeral services held for Clive and Ethel McBride

[illegible] and Ethel McBride [illegible] away suddenly Dec. 3, [illegible] result of a car-train [illegible] at the Kinsella crossing.

[illegible] Hilton McBride was [illegible] Edmonton, Jan. 10, [illegible] moved to the Phillips [illegible] later that year, where [illegible] his younger years [illegible] attended school at Overh[illegible] was united in marriage [to] Ethel Christina Green [illegible] 1934. They resided [illegible] farm in Sedgewick [illegible] the time of their [illegible] was very fond [illegible] and dogs and [illegible] had to part with [illegible] They became [illegible] his family.

[illegible] Christina McBride was [illegible] Sedgewick Oct. 11 [illegible] grew up on her father's [illegible] northeast of Sedgewick [illegible] attended Hill Park [illegible] schools [illegible] [illegible] gave freely.

Clive and Ethel were both [illegible] community affairs [illegible]

There are souls like stars who dwell apart,
In a fellowless firmament;
There are pioneer souls that blaze their paths,
Where the highways never ran.
But let me live by the side of the road
And be a friend to man.
I know there are brook gladdened meadows ahead,
And the mountains of wearisome heights;
That the road passes on through the long afternoon,
And stretches away to the night.
But still I rejoice when travellers [illegible]
[illegible] with the strangers [illegible]
Nor live in my house by the side of the road
[illegible]
I see from my house by the side of the road
By the side of the highway of life
[illegible] with the [illegible] of hope
The men who faint with the [illegible]
I turn not away from their smiles and their tears
Both parts of an infinite plan.
Let me live in a house by the side of the road,
[illegible] to man.
Let me live in my house by the side of the road.
It's here the race of men go by.
They are good, they are bad, they are weak, they are strong,
Wise, foolish and so am I.
Then why should I sit in the scorner's seat,
Or hurl the cynics ban?
Let me live in my house by the side of the road,
And be a friend to man.

Hymns chosen were "Nearer My God To Thee" and "I Come To The Garden Alone". Interment followed in the family plot in "God's Acre Cemetery", Kinsella. Monaghan Funeral Home was in charge of all arrangements.

Floral tributes and flowers to the homes were from: The Family, Grandchildren, Phyllis and Merlyn McBride & family, Dorothy & Wilbur Lands, Wally & family, Everett and Ellen, Dwayne, Lillian and family, Ted, Jobe and [illegible] Smith, William Green, [illegible] Sandra, Agnes and families, Mrs. G. Brodie, Sr., Lorne and Ida Mae, Shirley and Gordon, Herman, Olga and family, John and Hazel [illegible], Carol and Don Maxwell, Sharon, Jack and family, Debbie and Eldon Gillespie, Robert and Jean Muirhead, Hannah and Eric, Wilf and Ethel Ledl & family, Norman, Carolyn and family, Margaret Gillespie, Molly Place, Albert and Olive Squair and family, Tom and Bonnie Lawrence, Shirley, Bud and family, Dave and Marge, Co-op Store — Directors and Staff, Muff, Lylas and family, Ruth, Lonnie and family, Ted, Ron, Elaine and boys and Dale, Gene and Sheila, Mr. and Mrs. Stan Stevens, Mildred and Lou, Winnie and Melvan, Bill and Ruby, Mel and Pat Amundson and family, Debbie and Violet Dagg, Ed and Linda Djos, Gordon and Judy Muirhead, Wes and Betty Howery, John, Karen and boys, Don [illegible] and family, Gordon, Violet & family, Marg and Dawn, Bill and Muriel Brodie and Larry, Gordon and Phyllis Squair, MacGregors, Watts, Crowburrsts, Allan, Rosalie and family, Ruby Skori, George Stevens, The Baileys, Charlie and Flo Maxwell and family, Emil and Ethel and family, Leif and Edith Osback, Sharon and Gordon, Dianne, Norman and Helen Gerald and Muriel [illegible] and Carey [illegible] bel, Lars and [illegible] Debbie, Alfred and Francis, Reg and [illegible] family [illegible] Staff and [illegible] Clinic [illegible] Bergall [illegible] Church [illegible] all your friends on the [illegible] Ivan and Stella Mercer [illegible] and Linda Anderson, Charlotte, Lou and Tom Marv & family, Brian and [illegible] Dudley Oliver and family, Helfrid, Rod, Pat, Doug, Jill, Bruce Sheila, Randy, Louise, Steve, Phil, Jean, Keith, Mel [illegible] Patti [illegible] Joseph and Rose Brandy & girls, Nadia Wasylciew, Margaret & Roy Maxwell, Gus, Shirley, Terry and Debbie, Orin and Wanda Grace and family, [illegible] Family, H. Flood and family, Gordon and Ella McBride, Bob and Betty McBride, Marlen and Gordon Peterson, Bev and Bob McIntyre, Chester, Ann and Joe McLean, Flagstaff County Employees, Viking Elks Lodge, Arnett & Burgess and Staff, The Streberg Marshall and Audrey Burns, and Staff of the Parkland Nursing Home.

Donations Cancer Fund

Mrs. Grubie and Heintz, Mr. and Mrs. Chas. Maxwell, Ed and Myrna Maxwell, Tom and Bessie Lentz, Garth and Merna Maxwell, Doug and Marilyn Bellamose, Mr. and Mrs. Dave Pritchard and family, Tom & Elaine Newby and family, Ivan and Mabel Pierson, Ken & Louise Grant and family, Ruth Granger, Mr. and Mrs. Sam Sutor and Myron, Norman and Jean Maxwell, Mr. and Mrs. Ross Danielson, Mrs. J.J. Barty, Mr. and Mrs. Andrew Cameron, Mr. and Mrs. Charlie Cameron, Del Bergum, Mr. & Mrs. Tom Bruce, Oscar and Frances Moberg, Hugh Martin and family, Flagstaff County Employees, George & Mary Gascoyne, Tilda Kristen, Mr. and Mrs. Bob McBride, Mr. and Mrs. Art Falls, Mrs. Gus Johnson, Mr. and Mrs. J. Patten, Mr. and Mrs. Lorne French, Mr. and Mrs. Ken Galletly, Eugene and Ann Bilyk, Mr. and Mrs. Roy Storbakken, Mr. and Mrs. Ben S. Weber, Mr. and Mrs. Don Hartlock, Mr. and Mrs. Maurice Simpson, Mr. and Mrs. Emil Thompson, Mr. and Mrs. Tom Wilson, Mrs. Christina Park, Mr. and Mrs. Roy Simpson, Mr. and Mrs. Austin Arnison, Mr. and Mrs. John Borgel, Mr. and Mrs. Gordon Maxwell.

Bethania Lutheran Church

Mr. and Mrs. Stuart Galletly, Mr. and Mrs. Clayton Johnson, Mildred and Elmer Jacobs, Clarence and Shirley Swanson, Mr. and Mrs. Howard Smith, Mrs. Agnes Carlson, Mr. and Mrs. Tom Cookson, Mr. and Mrs. Jerold Sutter, Mr. and Mrs. E. Freeman, Mr. and Mrs. Bill Gascoyne, Mr. and Mrs. Vera Booth, George and Jackie Christensen, Mr. and Mrs. Ted Djos, Joy Hampshire and family, Mr. and Mrs. J.E. Christensen, Mr. and Mrs. Ed Leen, Mr. and Mrs. Joe Janz, Mr. and Mrs. Hank Kunst, Mr. Nils Eidy, Mr. and Mrs. Scotty Jack, Mr. and Mrs. Clark James Sr., Mr. and Mrs. Bill Arbuckle, Mr. and Mrs. Earl McGowan, Mr. and Mrs. Ralph Storbakken, Jens and Lauri Peterson, Cal and Lil McPherson, Mr. and Mrs. R. B. Munro, Mr. and Mrs. Russel Billow, Mr. and Mrs. Tarmad Christenson, Crest and Marilyn Maertz, Mr. and Mrs. John Brandingen.

United Church Sedgewick

Mr. and Mrs. Hector M. Alexander, Mr. and Mrs. Ernie Koehli, Mr. and Mrs. Jack Stevens, Mrs. Bessie Clark, Mr. and Mrs. James Walsh, Mr. and Mrs. Bob Hansen.

Bethania Building Fund

Dick and Lois Erickson, Mrs. Mary Schmutz, John and Lorraine Snethun, Rolf and Inga Jacobson, Ken and Phyllis Jacobson, MacGregor Family, Crowburst Family, Watt Family, Ken, Gladys and Family, Bess and Irvin Bergum, Melvin and Kathryn Larson.

Gideon Bible Society

Mr. and Mrs. Nelson Tweedy.

Kinsella Cemetery Fund

Olga and Maurice Cumming, Ross [illegible] Darrell Watt and [illegible] Mr. and Mrs. Clifford McAdams & family. The Kinsella Women's Institute, Mrs. Kennett and [illegible] Mrs. Gertie Brodie, [illegible] and Thelma [illegible] Mrs. Mel [illegible] Mackay and family, Nels and Nonie Djos, Mr. and Mrs. Holley Reid, Mrs. Nanny Hoglund, Mrs. Thora Hoglund, Bill and Mary Ann Lawes & family, Louis and Cora Anderson, Bill and Kay Clark and family, Rosa, Duane and Grandma Sheets, Delbert, Joyce Nichols and girls, Dave, Ruby Hutchinson [illegible] Alice and [illegible] Mr. [illegible] Don [illegible] Dean [illegible] and Doris Porter, Dave and Pat Thompson and family, Jim and Wilma Ostrauy and family, Mr. and Mrs. Wayne Lysgaard, Mr. and Mrs. Jim Newby, Mr. and Mrs. Wilfred Pyke and Marie Firkus, Mrs. T. Kostenrva, Mr. and Mrs. Bert Armitage, Mr. and Mrs. Clifford Lancaster, Mr. and Mrs. Harold Carter and family, Marshall and Audrey Burns, Mr. and Mrs. T. Harray, Mr. and Mrs. Robert Bovencamp, Mr. Con Ingoldson, Mr. and Mrs. Jim Hornek, Mr. and Mrs. Reg Grant, Mr. and Mrs. Les Prasser, Mr. and Mrs. Dwight Miles, Mr. and Mrs. Dave Greenwood, Martin Hjelsvold and family, Mr. and Mrs. [illegible], Mr. and Mrs. Gudman Eriksson and family, Thora McDonald, Jack and Hazel Shaw, Marion, Ron and Marjorie Melin, Mr. and Mrs. Wm. Hawluk, Mr. and Mrs. Don Wilmot, Kay Borthwick, Leslie and Josephine McClements, James and Sadie McClements, Ed, Peggy and J. Murray, Mr. and Mrs. R.V. Bolton, Mr. and Mrs. Ted Swert, Mavis and Dave McCracken, Mr. and Mrs. George Harding, George and Jean Kloots, Ken and Sharon Pohuda, Earle, Orville and Wayne Cumming, Ron and Carole Shippy, Pete and Gaye Cumming, Mr. and Mrs. George Rawluk, Clarence and Anne Kjorlien, Mr. and Mrs. Alex Farquharson, Mr. and Mrs. Art Anderson, Mr. and Mrs. Micheal Smith, Mr. and Mrs. Eldon Ferrier, Mr. Herb Freeman, Mr. and Mrs. James P. Clark, Mr. and Mrs. John McBride, Mr. and Mrs. Sander Hagen.

Multiple Sclerosis Society

Mr. and Mrs. Harry Abbott

Kinsella United Church Fund

Gordon, Evelyn and David, Dorothy and Carswell Gordon, Mr. and Mrs. [illegible], Mr. & Mrs. [illegible], Mrs. [illegible], Mr. and Mrs. J. Dougherty, Mr. and Mrs. Clifford Overbo, Mr. and Mrs. Allan Barker, Mr. and

(Continued on page 6)

Waterwell Drilling AND Servicing
LOSNESS DRILLING
Phone 386-3764
LOUGHEED ALTA

Annual Auctioneer's Charity Week
February 3rd to 8th

Camrose & Killam Auction Markets

Wish to extend an invitation to you to become active, either as a contributor or by attending and participating in our annual

RETARDED CHILDREN'S SALE

FEB. 6th, 11:00 a.m. — KILLAM AUCTION MARKET
FEB. 8th, 9:30 a.m. — CAMROSE AUCTION MARKET

All Auctioneering Services, as well as donations from the Merchants of Camrose and Killam and surrounding areas, and interested citizens are contributed — with proceeds going toward the local Retarded Children's Association.

BECOME A PART OF YOUR COMMUNITY . . .
DONATIONS WELCOME !

Camrose & Killam Auctions
Box 1808, Camrose Phone 672-1196

LOUGHEED ARENA

Contributions to the Arena Fund to date total $17,985.38

Contributors

Ed Alacet[illegible], E. Oliver, G. Potter, E. R. Coxon, J. Pope, B. Sutter, C. E. Eckstrand, S. Denham, Wm. Coleshaw, Chris Coleshaw, M. Sloberg, C. Cookson, H. O. Losness, T. Clouston, J. Brunner, A. Davidson, V. Sather, F. G. Johnson, Gerald Ness, Loyd Tarton, Ken Sather, J. Grove, Ken Clouston, Pete Snethun, Glen Snethun, John Snethun, Killam Electric, Harold Hogg, Carl H. Ness, Sadie Marlow, N. Tweedy, V. Storbakken, A. Peters, J. Quast, A. Quast, C. McLaren, Bob Teers, L. Schmidt, G. Stevens, D. Snethun, J. Armour, C. Albrecht

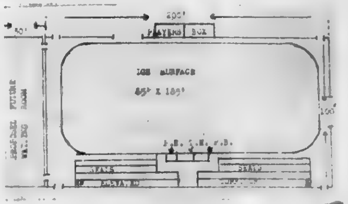

ARENA PLAN

L. R. Cameron, M. Rawluk, K. Fisher, G. Rawluk, A. H. Carter, A. Short, C. Skori, B. Leirdahl, A. Ness, E. C. Losness, G. A. Coates, A. M. Grieves, O. Gunderson, P. Hess, A. H. Marlow, Dick Klinger

J. R. Bovencamp, L. Snethun, T. Barton, A. W. Paterson, R. Drager, A. Whyte, S. Ross, R. Larson, H. C. Leen, F. G. Martin Jr., D. E. Snethun, T. R. Herricks, N. Bartlett, C. Thomson, M. Ladson, C. A. Kelly

F. B. Bovencamp, R. F. Smart & Son, Gus E. Probst & Sons, Melbrae Comm. Society, MacLennan Motors, Lougheed Minor Hockey Club

R. McLennan, V. Snethun, L. C. Klinger, A. H. Armstrong, K. Armstrong, R. Kro[illegible]

Proposed financing

Government Grant	$47,000.00
Fund Donations Needed	30,000.00
Donated Labour	[illegible]
1st Phase	$91,000.00

— Lougheed A[rena] [illegible] Society

RAFFLES and DANCES PLANNED FOR FUNDS.

PROBLEM? NO.

But to make the most efficient use of your Pool distribution system and to be sure that every farmer gets what he needs, fertilizer has to move out in a steady flow from now until seeding. Do your part to make sure there's no problem: see your Pool man right away and get your fertilizer home to the farm before spring.

ALBERTA POOL

Buy, Sell, Trade, Hire, Rent, Find THROUGH THE WANT ADS

CLASSIFIED AD RATES
4c per word. Minimum $1.00 for 1st insertion. Subsequent issues 3c per word, min. 75c (This include For Sale, For Rent, Card of Thanks, Coming Events, Memoriams, etc.)
LEGAL NOTICE RATES
20c per line, 1st insertion, 20c per line, subsequent issue. Billing charge of 25c will be made on ALL wants ads etc. if not paid at time of insertion. An additional 25c charge will be made at each billing period.

FOR SALE

FOR SALE — Border Collie pups ... make real good cattle dogs ... [illegible] this to give away make a real nice pet for children. Also one ... saddle in good shape. ... Phone [illegible] 25-2p

FOR SALE — Charolais Bull, 5 years old. Performance records available. Phone [illegible] 25-2

FOR SALE — Cleaned Bonanza Barley ... germination $1.25 per bushel. Phone [illegible] 2119 25-2c

FOR SALE — Reconditioned Typewriters. Manual $ ... Electric ... Phone [illegible] 25-1c

FOR SALE — ... Bass Front ... Piano Accordion new condition used very little. Apply ... Schmidt, phone [illegible] 25-2p

FOR SALE — Electrohome Combination Radio-Record Player and black and white TV excellent condition. Any reasonable offer accepted. Late Model Victor Cash Register. Phone [illegible] 25-1p

FOR SALE — one owner ... Olympic Ski-doo in very good condition. ... For further information phone [illegible] 25-2c

FOR SALE — 1 pair boys skates size 2, 1 pair girls skates size 2. $4 each. 25-1p

FOR SALE — Viscount Dryer in good shape 1967 model. Can be seen at Killam Co-op Store. 25-2c

FOR SALE — Ford ... truck with tag axle, 18 ft. grain box and hoist. Six quarters in one block 4 miles north of Sedgewick. Contact Doug Forster, Sedgewick. 25-1p

FOR SALE — ... Bucks ... Phone [illegible] 25-2p

FOR SALE — 1973 Chrysler Newport Custom ... [illegible] 25-2c

FOR SALE — ... 8 track ... stereo, 4 channel ... [illegible] 25-tfnc

FOR SALE — 1967 Mustang, in good running condition, can be seen at Poyser's Garage.

FOR SALE

FOR SALE or RENT — Herd ... Swiss Cow ... Phone [illegible] evening 25-2c

FOR SALE — ... house ... water and sewer ... Apply R. J. ... 25-2p

FOR SALE — Two bedroom ... [illegible]

TO GIVE AWAY — Hamster ... [illegible]

FOR SALE — 1970 Chevrolet ... series truck with ... motor radio, 8.25 x 20 rubber good condition. Phone [illegible] 24-2p

FOR SALE — [illegible] 24-2p

FOR SALE — [illegible] 25

FOR SALE — [illegible] 24-2p

FOR SALE — Two-year-old purebred St. Bernard dog, female. Could be registered. Contact 384-2191 24-2p

WANTED

MR. FARMER?
Want to go on a trip? Have ... to do your chores? ... Experienced 25-2p

LOST & FOUND

STRAYED — Onto my farm in December, one 400 lb. Charolais steer calf. Contact Jack Moser, Phone 385-[illegible] Killam 24-3c

FOR RENT

FOR RENT — Two lighthouse-keeping rooms ... Killam ... [illegible] 22-3c

LEGAL NOTICES

FOR SALE BY TENDER
Tenders will be accepted by ... of Hardisty for the ... located on Lot 8, ... Plan 945R, (known as the former Otto ...)
... is to be removed from the lot and the lot ... presentable ... on or before February ...
... the ... agree to have the building removed and the lot in a safe and presentable condition by February ..., 1975.
Tenders are to be in the hands of the Secretary-Treasurer of the Town of Hardisty not later than January 31, 1975.
The highest or any tender not necessarily accepted.
W. S. Pedlar
Secretary Treasurer. 24-3c

TENDER
The Council of the County of Flagstaff No. 29 invites tenders for the purchase and removal of the separate garage situated on Lot ..., Block B, Plan Galahad ... KS.
The garage is 12 feet in width by ... feet long, is of frame construction with insulating board ... siding and the roof has asphalt shingles. The structure has one steel ... door ... with a ... clearance ... 3 inch ... door.
The ... tenderer must be prepared to move and clean up the premises to the satisfaction of the local County Councillor.
Tenders for the purchase and removal of the building, will be accepted by the undersigned up to 5:00 o'clock p.m. Wednesday February 12, 1975.
The highest or any tender not necessarily accepted.
C. B. Robertson,
Secretary-Treasurer,
County of Flagstaff No. 29,
Sedgewick, Alberta TOB 4CO 23-3c

ANNOUNCEMENT

Mr. Norman Rolf of KNAUT ROLF & BURGESS, Barristers, Solicitors & Notaries, Camrose will be in attendance every Wednesday at Killam from 1:00 p.m. to 5:00. Phone 385-3654.

PUBLIC NOTICES

BUSINESS OPPORTUNITIES
Stuff envelopes, $25 hundred. Clip news items $2 to $10 each. Details send $1, stamped addressed envelope. Jeh General Agencies, P.O. Box 1522 Camrose 24-27p

COYOTES Wanted
and other furs skinned or unskinned. Fresh frozen good quality unskinned coyotes, large ... $22 ... On Friday, January ... Feb 21st we will be ... Hardisty 9:30 ... Theatre; Lougheed 9.15 Andy's Hdwr.; Sedgewick, 10:00 north side of Marshall Wells Hdwr., Killam 10:35 C.P.R. lot, Daysland 11:30 lot south of Bank of Montreal.
Stan Henders - Calgary 23-6c

CAMERON'S SHOE REPAIR
Knife Sharpening
Farmers bring in your tarps and swather canvas for repairs; during the winter.
Located on Railroad Avenue
Phone 384-3774 Sedgewick 21-tfnc

HOG SHIPPING
We will receive Hogs every Tuesday at our Local Yards until 12:00 noon.
We will also pick-up if necessary. Phone: 385-3662 or 385-3662.
Henry's Transport Ltd., Killam Alberta. 78-tfnc

SHIPPING HOGS from Strome on Thursdays
Hog Marketing Board regulations require that cut-off time for receiving hogs be 12 o'clock noon. Therefore, all hogs being delivered must be at the Stock Yards by noon. For pick-up service, kindly phone 376-3507 or 376-2114 the day before.
Dave Lorenson, Strome 20tfn

FOR LIVESTOCK HAULING
Contact:
Gordon's Trucking,
Gordon Coates, Lougheed.
Phone 386-3753 tfnc
Hog Haul every Wednesday

KILLAM SHOE & GENERAL REPAIR — Dick Kinzer
Yes, we repair tarps and tents
1 door south of Killam Hotel
Phone 385-3621 tfn

CARPET CLEANING
Get a jump on "Spring Cleaning" and have your carpet commercially cleaned.
Phone 385-3501, 385-3826 or 385-3630 24-tfnc

CHARLES F. CAMERON
Authorized dealer for Electrolux (Canada) Ltd.
Free home demonstrations of the Complete All new Electrolux Vacuum Cleaners and Floor Conditioners. Phone 858-3860 or write Box 7, Hughenden. If no answer at the above number, phone 888-3651 Hardisty.

NOTICE
For a Filter Queen Vacuum cleaner demonstration, new 10" floor brush, power nozzle or service. Phone 79-2149

ZENITH & CURTIS MATHES
Sales and Service
Stereo tapes and records accessories and service
Tape decks in stock
Ask about our 4 year total warranty
For Selection Service & Savings
CHROMEX Electronic Servicing
Phone 582-3505, Forestburg

CARDS OF THANKS

CARD OF THANKS — I would like to say Thank you for all the lovely flowers, cards, and gifts sent to me while in St. Marys' Hospital. Thank you all very much.
Kay Precod

We wish to express our sincere thanks and appreciation to our friends and neighbours for their messages of sympathy, floral tributes and comfort during the loss of our dear mother, Mrs. L. A. Chapman, Regina, Sask.
Deeply appreciated,
Bea and Harry Hahn

We wish to thank everyone in Killam and surrounding area for making our wedding such a lovely day. A special thank you to the ladies that cooked such a fantastic meal. Our coffee pot is always on, so if in our area please drop in at 13620-113 Avenue, Surrey, B.C. V3R 2H9.
John and Colleen McGivern

We would like to thank Rev. and Mrs. Jackson, our neighbors and grandchildren for helping us celebrate our 61st wedding anniversary. Thank you all and to the Good Deed Club for the lovely flowers and cards. Also Mrs. Moulder for the lovely cake. It was all greatly appreciated.
Thank you sincerely:
Ray and Beulah Sutter

I wish to thank everyone who has been so helpful, helping me with the news, especially Mrs. Barb Matthews.
I've received many nice compliments on the news from near and far, but I have to give up something before I give up. The kindly comments have been greatly appreciated and I'll miss writing for you. Thank You.
Isabel Nelson

I wish to convey thanks to the doctors, nurses and all the staff of Daysland hospital, for their kind care of me. Also thanks to my family and friends for cards, visits and for treats.
Walter Heffel

CARD OF THANKS — I wish to thank most sincerely Dr. P.A. Athely, all the Sisters and Staff of Galahad Hospital for their concern and good care they gave me while I was a patient in the hospital. Also to all the kind people who visited me, sent flowers and get well cards. A special thank you to my Dear Mother and husband who cared for our girls. I greatly appreciated it and may God Bless all of you for your great care and kindness.
Mrs. Rita Allan

I would like to express my warmest thanks to our many friends who have showered our baby-to-be with so many wonderful cards and presents. The shower which was held in the home of Mrs. Gertie Graff at Killam, on January 21st, was certainly a surprise to me. I scarcely know how to thank all of you for your kindness.
Sincere thanks
Eilene Tombran

COMING EVENTS

DORIS CARAVAN
January 27th to January 31
Monday, Jan. 27th at Mrs. Fred Kuefler, Galahad from 12:30 to 5:30 p.m.
Tuesday, Jan. 28th at Mrs. Vera Morris, Hardisty from 10:30 a.m. to 5:30 p.m.
Wednesday, Jan. 29th at Mrs. Jim Weeks, Killam from 10:30 a.m. to 5:30 p.m.
Thursday, Jan. 30th at Mrs. Warren Pelzien, Forestburg from 10:30 a.m. to 5:30 p.m.
Friday, Jan. 31st at Mrs. Laura Towers, Alliance from 10:30 a.m. to 5:30 p.m.

★Public Meeting of Killam Ag Society to discuss Rodeo on Friday, February 7 at 8:00 p.m. in Agriplex. Please attend. 25-2c

★ Valentine's Dance, Daysland Community Hall February 8th. The Travellers Orchestra. Tickets available from any old timer member. 25-2p

★ Pre-Natal classes to commence Monday, February 17th, 1975 at 1:15 p.m. at the Health Unit Office in Sedgewick. To register, phone 384-3882. 25-2c

★ Agricultural Society's Monthly BINGO on Monday, the 3rd of February, 8.00 p.m. at Hardisty Elks Hall. $60.00 Blackout, and 14 games at $5.00 each. 25-1p

ANNOUNCEMENT

Mr. and Mrs. Edward Swainson wish to announce the forthcoming marriage of their daughter, Deborah Elaine to Mr. Allan Quast, son of Mr. and Mrs. James Quast of Lougheed, on February 15th, 1975 at 2:30 p.m. in the Sedgewick United Church.

Open House
Debbie and Allan would like to invite all their friends and relatives to their open house 7 to 9 p.m. and dance to follow on February 15th, 1975 at the Lougheed Community Hall 25-2p

MR. HOBBY MAN !
We have a full line of Tools for you, on those Winter Fix-up Jobs.
● ALL THREE TYPES OF BROODER HEAT LAMPS AND SHIELDS
ANDY'S HARDWARE
PHONE 386-3760
LOUGHEED, ALTA.

Business Directory

Dr. J.B. CLOAREC & Dr. G. COURTEAU
OPTOMETRISTS
Prof. Bldg., Ph. 672-3361
4849-49 Street, Camrose

Dr. BERNARD CLARKE
OPTOMETRIST
4817 - 51 Street, Camrose
(3 door south of Smith Clinic)
Camrose — Phone 672-2800

Dr. D.N. TWERDUN
OPTOMETRIST
Above National Home Furn Building
5061 — 50 Street,
Telephone 672-3150, Camrose

LOSNESS AGENCIES
Complete Service in Insurance & Real Estate
Notary Public
Ph. 386-3741 Lougheed

FEE & SONS LTD.
COMPLETE FUNERAL SERVICE
TELEPHONE 385-3642
KILLAM — ALBERTA
Member Alberta Funeral Information Service

FLOWERS
Hansen's Mens Wear 384-3582
Thompson Drug, Ph. 888-3786
Borth Drug, Phone 385-3500
Fee & Sons, Phone 385-3642
Mrs. K. Larson, Ph. 386-3773
FRANKIES FLOWER SHOP
Camrose — Phone 672-4473

R.G. (Bert) MILLER
ACCOUNTANT
FARM TAX
Returns, Revisions, Valuations
No. 3 Coronation Court
13720-108A Avenue
Edmonton, Alberta T5M 2J9
Office Phone [illegible]
Residence Phone 479-0857

McBRIDE MEMORIAL TRIBUTES
Continued from page 3
Mrs. Jack McKie, Mr. and Mrs. Tom Oakes, Mr. and Mrs. Dan Taylor, Mr. and Mrs. Herman Overbo, Mr. and Mrs. T.W. Armitage, Mr. and Mrs. Walter Garvie, Elwood and Anna Mae
Vegreville Assoc. for Mentally Retarded
Rod and Gladys Roddick, Earl and Florence ..., Mr. and Mrs. Alfred ..., Evelyn and Charlie ..., Isabel and Oscar Bora...
Artificial Ice Fund
Jim and Eldred Tindall, Mr. and Mrs. Cecil Gould, Mr. & Mrs. Lyle Metz, Mr. and Mrs. Everett Mayne, Mr. and Mrs. Ernie Bouchard, Mr. and Mrs. George Hagen, Mr. Dale Johnson
Sedgewick Cemetery Fund
Ellen and John Armitage, Mr. and Mrs. Dick Pellern, Mr. & Mrs. W. Frericks, Alan Fredricks, Mr. and Mrs. Sven Anderson, Mr. and Mrs. ... Dong, Mrs. Ada McGee, Mrs. Eva Goldman, Mrs. Viola Hobson, Nelson and Lois Bergum, Mr. and Mrs. Matt Kobsar, Mr. and Mrs. E. Finnegan, Mr. & Mrs. Len Korth and Irene, Mrs. W. Farquharson and Carol, Mr. and Mrs. Frank Moyse Jr., Mr. and Mrs. M. Hampshire and family, Margaret King, Mr. and Mrs. Ray Rawcliffe
[illegible]
Mr. and Mrs. Ole Lundle, Mr. and Mrs. Ole Ekley, Mr. and Mrs. Bob Ness, Mr. and Mrs. Rod McKinnon, Sherman Thompson, Mr. and Mrs. C. Moen, Mr. and Mrs. W.F. Nicholson, Mr. and Mrs. Keith Gillespie, Maddie and Don Place, Carl and Irene Kautz and family, Ernest and Verna Osback
The Lutheran Hour
Irving and Joan Babbitz
Edmonton Mentally Retarded Children
Mr. and Mrs. Doug Hagen, Mr. and Mrs. Hans Osback, Mr. & Mrs. Andy Osback
Bethany Home for Children at Gwynne
Peter and Christine Myrehaug, Inez Sather
Elks Purple Cross Fund
Viking Lodge, Order of the Royal Purple No. 122
Trinity Lutheran Church
Henry and Gladys Lien
Crippled Children's Fund
Walter and Joyce Byers, Mrs. Willa Charlton

CARD OF THANKS — We wish to express our heartfelt thanks to all our relatives, friends and neighbors for every act of kindness extended during our recent sad bereavement in the loss of our dear Mom and Dad, Grandma, Grandpa, Sister and Brother.
Sincere thanks for the floral arrangements, the memorial donations, the many, many sympathy cards, comforting letters and to all those visited us and brought food to our homes.
Special thanks to Pastor Dave Larsen for his concern and kindness. Northwestern ... Funeral Home ... the Pallbearers, the Pianist - Inga Jacobsen and the Ladies of the Kinsella O.O.R.P. for the lovely lunch served after the funeral.
Knowing our loved ones had so many wonderful friends, both young and old helped greatly to ease our sorrow.
Joy, Bill and family
Wanda, Gordie and family
Laurie and Penny
Merv, Sharon & family
Merlin & Phyllis McBride
Everett & Ellen Lancaster

New Machinery
2 — 14 ft. S.P. 501 Swathers
3 — 18 ft. pull-type 501 Swathers
8 and 12 ft. Melroe Seed Drills
Linden Post Driver
6 Shell Cattle Treaters, at reduced price
USED EQUIPMENT
2 — K6 7 ft. D.D. Drills Duplex
1 — 18 ft. C.C.I.L. One-Way Disc, with Seed box, Fertilizer attach. and Rape Seed drive, like new
Poysers FARM EQUIP.
Phone 384-3884 SEDGEWICK

McGowan's Welding
Oilfield - Rig - Industrial
Portable & General Welding
Welding Supplies
● Blacksmithing
Ornamental Iron
PHONES Bus 385 3000
Res 385 2140
Killam Alberta

Optometrist
Drs. Mathieson, Lightle and Muncey
290 Imperial Oil Building
10025 Jasper Ave. Edmonton
DR. M. LAYCOCK
Will be at the
VIKING MEDICAL CLINIC
WEDNES., FEB 5th
For Appointment See Medical Clinic

North West Trust
Guaranteed Investment Certificates
1 Year ... 8¾%
2 Years ... 8¾%
3 Years ... 9%
4 Years ... 9%
5 Years ... 9¾%
Minimum - $500.00
Your Bonded Agent.—
SID JAMES,
JAMES Real Estate and Insurance
KILLAM, ALBERTA
Bus. Phone 385-3654
Res. Phone 385-3616
Member Canada Deposit Insurance Corporation

HANSEN Denture Clinic Ltd.
Ray K. Hansen
Certified Dental Mechanic
5107 - 50th Avenue, Camrose
Bus 672 2654 Res. 672-3462

Water Wells
DRILLED, CASED & DEVELOPED
ERICKSON DRILLING
Phone 582-3756 GALAHAD

PUBLIC HEARING

Tuesday, February 4th
Centennial Centre, Wainwright
Registration 9:00 a.m.
Hearings 10:00 a.m.
Your views are needed on land use for Alberta.
Plan to attend the public hearing in your area!
Before making its report to the Alberta Government, the Land Use Forum will want to receive the views of every interested Albertan.
This hearing will be an opportunity for presentation of oral views, briefs, and submissions by groups or individuals.
Alberta
LAND USE FORUM

BROCK THEATRE - Viking
Weekday shows at 8 p.m. Saturday 7 and 9 p.m.
JANUARY 29, 30 and 31 WED., THURS. and FRIDAY
Sidney James in
"CARRY ON MATRON"
Another in the hilarious "Carry On" series.
Adult Comedy Color
February 1, 3 and 4 Sat., Mon., Tuesday
Al Pacino in
"SERPICO"
The true story of a New York policeman's efforts to eliminate corruption among the members of the force. His determination led to the formation of the Knapp Commission bringing matters to a head. His fellow officers considered him the most dangerous man alive — an honest cop. WARNING — Extremely Coarse Language
Saturday shows at 7:00 and 9:15 p.m.
Restricted Adult Police Drama Color
February 5, 6 and 7 Wednesday, Thursday, Friday
Lee Van Cleef in
"COMMANDO'S"
Adult – Not Suitable for Children Color

New reporter needed for Hardisty area

... who has been ... the Hardisty ... column faithfully for several years wishes to retire from the task as of this issue. Her ... will be missed by many ... She is anxious ... to ... a replacement so that Hardisty News is still in each ... Anyone knowing of a willing writer, kindly contact ... Nelson or the Community Press. The pay is not much ... as a service to the Community, the effort is worthwhile.

HARDISTY — Glad to learn ... Lawrence McIntyre is ... [illegible]

[illegible]

Among the ... plan ... there two years ago only one has not lived, making the cemetery completely surrounded by trees, truly one of Hardisty's beauty spots.

The senior citizens met for their meeting on the 22nd and it was thought advisable to ... more before deciding on a building. We were also glad to welcome Ken and ... Blackwell to the meeting to give them a chance to meet the people gathered.

Mrs. Adella Goldsmith has returned home again after spending Christmas with members of her family and seeing a few old friends.

[illegible]

Mrs. Joan Sekora and young daughter of Vancouver have ... [illegible]

[illegible] ... where Peter ... now live. He went to school in Hardisty and played goal for the hockey team.

... Bone's Garage when the model T's were "the car". He joined the Sask. Horse Regiment in the 2nd World War. He is survived by 3 daughters, also a niece, Eva Cookson and two Foden nephews. Graveside service and interment was held at Hardisty cemetery.

The Doug Drevers, Gilbert Tillmans and Bud Overmans will be in Mexico by the time this is printed.

Sympathy is extended to Mrs. Ben Hahn on the passing away of her mother in Regina and to Madeline Brown on the passing away of her mother in Kerrobert.

The Bridge Club met at the home of Helen Anderson on Tuesday evening with Kathleen Bauer as hostess. With three tables playing, top ... was made by the ...

A joint annual meeting of St. Mark's Anglican Church and ACW was held at the home of Mrs. Nettie Johnston ... Reports ... [illegible] ... The ACW has decided to become a local group known as the St. Mark's Womens Guild, to have a closer relationship with the church.

Mr. and Mrs. H.H. Hahn, Mr. and Mrs. W. Garland, Mr. and Mrs. J. L. Anderson and Mr. and Mrs. R.C. Gillespie are spending a 2 week holiday in Puerto Valla a Mexico.

Hardisty is happy with the idea of having a 24-suite building for older people, to be built just off main street. ... taken and Mr. Kiefer's ... Calgary Power and Otto Korth's (formerly the Laugh...) homes are all to be moved out to make room for the new building. ... the business places ... and the main part of town.

Sometimes when we hear of a strike in the East we don't ... [illegible] ... New York and then fly over.

Hardisty U.C.W. Meet
On January 13th, Hardisty U.C.W. meeting was opened by Maryon Page, Vice Pres. in charge due to the absence of Mrs. Hahn.
Mrs. Carlson for worship service ... the story of the Prodigal Son, Luke 15-21.
Twelve members were present. Business included minutes and treasurer's reports and paying of bills. Four new choir gowns will be purchased. The annual meeting was held January 20th. Plans for the annual stew supper were made for February 14th.
Plans were also made for a shower for Charlene Harrison on February 2nd in U.C.W. Hall at 2:30 p.m.
Correspondence was dealt with, cards of thanks received from Mrs. Mildred G. Redman, Hazel Votos and Debbie Carlson for a comforter received. Lawson family and Nettie Johnston family each with a donation. W.M. ... of Toronto also sent a donation.
Sewing will again be looked after by Mrs. Mildred Frasier for the bazaar.
Hostesses for February meeting are Mrs. Frasier and B. Hays, worship by Miss Seth... to be held Feb. 13th at 2 p.m. instead of the evening.

4-H CLUBS

Killam 4-H Beef Club
The Killam 4-H Beef Club held their January meeting on January the 6th in the Killam Public School. The meeting was brought to order with Perry Lewis leading the pledge. The secretary's and treasurer's reports were read and adopted. The Club spent the remainder of the meeting discussing plans for the 4-H Fun Day to be held in the Agri-Plex.

News from Lougheed District

(Sunny Barton)
LOUGHEED — Hi, I am writing the news this week for your reporter, Jerry Johnston. Jerry is spending a few days in the hospital having some tests taken.

My goodness there are a lot of Lougheed people in the hospital. I have heard it said that people get sick in the spring and fall. If this saying is true, maybe this is spring and if this is spring how come we are having a mass exodus to the south. I think when all our Lougheedites get to Hawaii, it will seem like old home week. We have really been having wonderful weather here at home haven't we? Wasn't that some rain we had last weekend? Dear Him and I headed for home one evening and when we started up that little hill south of town the truck gradually slowed down, stopped and slid backwards. Dear Him tried several strategies such as keeping the tires ... the snow, getting a good ... start but nothing worked. We finally turned around and took a longer route home.

I see Donna Herricks driving around in a nice new car. Very sharp looking, Donna.

Sorry to report that little Tracy Quast had the misfortune to get her foot caught in a skidoo track and is in the hospital in Edmonton.

A Mr. Bob Vickerman, previously of Hardisty and now of Calgary stopped in to say hello to friends in Lougheed.

Congratulations to Norma and Wayne Whitelock on the birth of a lovely baby boy, whose name is to be Bradley Wayne.

Killam Hospital is the place to go to visit all your friends. Last week the shut ins were Diane Clouston, Susan Cameron, Eva Leidahl, Alfred Johnson, Bert Whitehead, Clarence Kelly, Lisa Cox and Little Trudy McClements.

Diane Clouston and Mable Quast spent their birthdays in the hospital. Happy birthday you two girls.

Ricky, Joanne and Steven Fenberg of Edmonton were down for the weekend.

Ricky Butcher had the misfortune to hurt both his nose and ankle in a hockey game and is now going around on crutches.

Henry and Leah Potter were involved in a car accident on their way home from Edmonton last weekend.

Bruce, Gail, Bobby and Kevin McArthur of Edmonton visited the Ken Clouston and Allan Ness families.

Mildred Clouston and Charles Whitbeck both had birthdays last week. Happy Birthday to each of you.

Mickey Galloway and Marvin Rombough are patients in the University Hospital in Edmonton. Get well soon, folks.

Ray Coates slipped on the icy roads and turned the truck over but neither Ray nor the truck were hurt, so that is the main thing.

Eddie Korth is in the Killam Hospital too I hear.

Dear Him bought a Ski-doo and we took it out to test it at Barb and Hank Kunst's. Of course son Rick was there and our little friend, Rosemary Cihart and the gang would not be complete without Grampa Percy Barton. Well, we sure had a good time and if Grandpa had been 80 years old instead of 91 I think he would have gone for a ride too. Of course it was raining so maybe that is why he didn't go for a ride.

Mr. and Mrs. Bruno Ruck (nee Mina Tweedy) and family of Ponoka visited their Aunt and Uncle, Vesta and Ernie Cookson.

Tommy Cookson, Jack Potter and Orvil Vandewark are off on a trip to New York, and then on to Florida for a two week holiday.

Veronica Probst was a patient in the Camrose Hospital but she is home again now.

Our congratulations to Shirley and Robin Drager on the birth of their baby daughter. Grandma Essie is all smiles these days.

Hunter and Helen White were in the city a couple of days visiting daughter Iona Johnson and family. Iona has been under the weather. Hope you will be feeling better soon Iona.

Tom and Sunny Barton attended a directors meeting of the Federal P.C.'s in Camrose last week.

I saw Larry Smith all shined up. He was headed for Alliance to play in the bonspiel.

Joy Armstrong had her sister visiting her but I didn't get the lady's name.

KROEGER Bros. Farm Equipment Ltd.
USED TRACTORS:
Selection of high horse power tractors, two and four-wheel drive, limited but excellent. See these units before spring business rush takes the best!
CHECK OUR PARTS DEPARTMENT FOR THESE BUYS:
● BATTERIES ● HYDRAULIC HOSE
● STARTING FLUID
CONSORT — 577-3595, 577-3590, 577-3733
PROVOST — Phone 753-2711

JANUARY SPECIALS
on a number of used units
1972 Buick Le Sabre 2-dr. H.T., V-8
1972 Ford Pinto, 4 speed
1972 Ford ½ ton, 4 speed
1971 Olds Cutlass Supreme, excellent, low mileage
1974 Olds Delta 88, 4 door, Air.
1971 Chev. Impala 4 door
1971 Vega, 4 speed
1969 Ford XL, 429, V-8
1969 AMC Javelin
1968 G.M.C. 1 Ton, Box and Hoist
1968 Chev. Belaire
1967 Ford 500 Custom
1970 Ford XLT ¾ ton 390, V-8, auto. Premium condition
1970 Ford ½ ton, automatic
1965 Chev. 1 Ton
The New Style '75 models are now coming with the old style performance and gas economy.
1975 FIREBIRD TRANS AM 400, V-8, 4 speed (demo.)
1975 BUICK SKY HAWK
1975 ASTRE S.J.
1975 ASTRA G.T.
1975 PONTIAC PARISIENNE 2 door H. T.
1975 PONTIAC LE MANS 2 door Sports Coupe
1975 GMC VANDURA VAN, ¾ ton, V-8, auto., P.S., P.B.
2 — 1975 CHEVROLET ¾ TON, 4 wheel drive
1975 G.M.C. 1 Ton, Cab and Chassis
1975 BUICK SKYLARK, 2 door, H.T.
1975 PONTIAC VENTURA, 4 door Sedan
MacLENNAN MOTORS Ltd.
Pontiac — Buick — G.M.C.
Box 88, KILLAM Phone 385-3565

VISTA Theatre
HARDISTY, ALBERTA
"MIDNITE MAN"
Starring Burt Lancaster Spy Thriller
Adult - Not Suitable for Children — Color
Showing: FRIDAY, JAN. 31, at 8.00 p.m.
SATURDAY, FEB. 1, at 7.00 p.m.
"EMPEROR OF THE NORTH"
Starring Lee Marvin Railroad Adventure
... Not Suitable for Children — Color
Showing SATURDAY, FEB. 1, at 9.25 p.m.
TUESDAY, FEB. 4, at 8:00 p.m.
"BLAZING SADDLES"
Starring Mel Brooks
Adult — Color Comedy Western
Showing FRIDAY, FEB. 7, at 8:00 p.m.
SATURDAY, FEB. 8, at 7:00 p.m.

VERMILION COLLEGE Has A Course For You
Alberta ADVANCED EDUCATION
VOCATIONAL TRAINING
PROVOST –
● Pre-Employment Clerk Typist
Begins February 19 for 10 weeks
SEDGEWICK –
● Mechanic's Assistant Training
Begins February 18 for 8 weeks
WAINWRIGHT –
● Homemakers Training
Begins February 17 for 6 weeks
● Pre-Employment Clerk Typist
Begins February 17 for 10 weeks
● Pre-Apprentice Carpentry
Begins February 17 for 10 weeks
● Pre-Apprentice Welding
Begins February 17 for 8 weeks
NOW... IS THE TIME TO REGISTER
For the training of your choice and be ready for satisfying and rewarding employment in 1975.
REGISTRATION for courses will take place in the following centers:
PROVOST — February 3, 1 to 9 p.m. P. S. S. Office
SEDGEWICK — Feb. 4, 1 to 9 p.m. Central High School
WAINWRIGHT — Anytime before February 10 at the College Office located over the Pink Lady Fabrics daily from 10 a.m. to 4 p.m.
These courses are made available through Alberta Vocational Training and are open to any person who is unemployed or who is under-employed. Courses all have limited capacity, so candidates will be selected on need. The courses have all costs provided, there is no financial assistance.
For Further Information on any of the Courses, Contact:
MRS. R. IVERSON, Co-ordinator.
WAINWRIGHT, ALBERTA
Phone 842-4722
OR: FURTHER EDUCATION OFFICE
VERMILION COLLEGE
PHONE 853-5386

If you had a savings plan that gave you high interest and let you save tax dollars, you'd call it smart. That's what we call it.
Introducing SMART
We figure with inflation ... [illegible] harder just to get by now, let alone save.
That's where the Commerce SMART registered savings plan comes in. The SMART plan is really a double-barrelled savings plan. It not only gives you good compound interest rates on the money you save, but it also saves you some of the money you'd normally pay in income tax.
For example, if your taxable income is $10,000 and you put $1,000 into SMART you'd only pay taxes on $9,000.
You see, since the SMART plan is registered with the Government, the Income Tax Act lets you deduct a certain amount from your income and lets you accumulate this ... [illegible] Your accumulated savings will be treated as taxable income in the year they are paid out to you.
At the Commerce we think a plan that allows you to SAVE MONEY AND REDUCE TAXES is smart. Which is why we named our plan the way we did.
SMART Save Money And Reduce Taxes
How much money does it require to start?
The minimum contribution has been set at $50. And you can contribute as often as you like. The amount you wish to save (within allowable limits) is entirely up to you.
You may, if you choose, make a single lump sum deposit. Alternatively, the Commerce can make it easy for you to save systematically — regular transfers from your chequing or savings account can easily be arranged.
What's the best age to start contributing?
You can begin at any age so long as it's before your 71st birthday. In fact, the sooner you start the better.
Because, how much you end up with in your Registered Savings Plan depends on how long your money has been accumulating as well as the amount you've contributed and the interest rate you earn.
For instance, if you started saving $1,000 a year at age 25 and assumed an average compounded interest rate of 7½%, your retirement savings would amount to $220,723 at age 65. On the other hand, if you waited until age 45 and contributed $2,000 a year at the same 7½% compound rate, your savings would only total $89,014 even though you had contributed exactly the same amount: $40,000.
So you see, the whole idea is to let your money keep working for you as long as possible.
Can you make withdrawals from your SMART plan?
While withdrawals are not permitted you may de-register your Plan. At that time, your accumulated savings will be treated as taxable income in the year received. However, you may use your savings to purchase an annuity thereby spreading your taxes over a number of years.
Is SMART the plan for you?
The Commerce SMART registered savings plan makes a lot of sense for just about everyone. It doesn't matter whether you're a ... businessman, a busy working wife, a young family man, an active career girl, or someone who's just interested in a good savings plan.
How can you start SMART?
Come to the SMART Information Centre located at the Commerce branch nearest you.
We'll be glad to help you set up your SMART plan or give you any further information you may need.
Commerce
SMART registered savings plan

SEDGEWICK LAND and INSURANCE
★ Real Estate
Insurance
★ Treasury Branch Agent
Associated with Cormie & Kennedy, Barristers & Solicitors.
Fishing & Hunting Licenses
RAY POTTAGE, Prop.

Merna Murmurs

Mr. and Mrs. Arro [illegible] of Forestburg were Sat[urday] [illegible] guests [illegible] the [illegible]. [illegible] Mr. and Mrs. W[illegible] [illegible] accompanied by Mr. and Mrs. Art Knodel, visited friends and family in Calgary recently. Mr. and Mrs. W. Freadrich did not visit the Art Knodels in Calgary. Sorry for the error!

Sedgewick
CO-OP SPECIALS
January 30, 31, February 1st

NABOB REGULAR
COFFEE ... 1 lb. bag $1.19
TANG — 7 oz. packages
ORANGE CRYSTALS ... 2's 99c
LIBBY'S — 48 ounce
TOMATO JUICE ... tin 57c
LIBBY'S — 14 ounce
DEEP BROWN BEANS ... 2/79c
LIBBY'S — 14 ounce
RED KIDNEY BEANS ... 2/69c
LIBBY'S — 14 ounce
SPAGHETTI, tom. sauce .. 3/95c
BURNS — 24 ounce tins
CANNED STEWS ... each 85c
NABOB PURE — 24 ounce tin
STRAWBERRY JAM ... $1.35
ALTA SWEET
CREAMED HONEY .. 2 lb. $1.55
MAXWELL HOUSE — 10 ounce
INSTANT COFFEE ... $2.35
CARNATION — 3 lb. package
SKIM MILK POWDER ... $2.09
BLUE BONNET
MARGARINE ... 3 lbs. $2.19
ROBIN HOOD — 5 Flavors
ANGEL FOOD MIX ... $1.09
KRAFT — 16 ounce jar
MIRACLE WHIP ... jar 69c
[illegible] — 32 ounce
TOMATO CATSUP ... each 85c
[illegible] — 48 ounce
MIXED PICKLES ... $1.15
[illegible] — 11 Flavors — 3 ounce
JELLY POWDERS ... 4 for 99c
DREAM WHIP — 4 ounce
WHIP TOPPING ... pkg. 65c

Health & Beauty Aids
[illegible] — Boxes of 100
FACIAL TISSUE ... 3 for 85c
[illegible] — 2 rolls
PAPER TOWELS ... pkg. 93c
[illegible]
FOIL WRAP, 12" ... 50 ft. 89c
[illegible] — Package of 4 rolls
TOILET TISSUE ... pkg. 89c
DOVE BATH SIZE
BAR SOAP ... 2 for 85c
SECRET — 9 ounce tins
ANTIPERSPIRANT AEROSOL ... $1.19

• Frozen Food Specials
FRAZER VALE FANCY
STRAWBERRIES ... 2 lbs. $1.45
FRAZER VALE FANCY
FISH & CHIPS ... 24 oz. 99c
Chicken & Pineapple; S. & S. Shrimp; S. & S. Spareribs
CHUN KING DINNERS ... 85c
CHEEMO POTATO & CHEESE
PEROGIES ... 14 oz. 63c

Get Your Fertilizer Now !
We have a good supply on hand of
11-48-0
and
23-23-0

YOUR SEDGEWICK CO-OP
PHONE 384-3763
SERVICE CENTRE
Phone 384-3877
CLOSED MONDAY

Sedgewick and District News

The sympathy of the community is expressed to the Smith family on the death of Mrs. Thurston (Doris) Smith on January 23rd. Doris and Thurston lived here for many years, their three sons were born and grew up in Sedgewick.

Mr. and Mrs. Stan Bowen of Hinton spent the weekend in the district, visiting their [illegible] and families. Mrs. [illegible]

We extend sympathy to Mrs. Carlson and family on the death January 20th of her son-in-law Mr. John Murray of Irma. Mrs. Carlson spent a few days at Irma to be with daughter Norma and family.

Mr. and Mrs. Bob Muirhead spent some time in Calgary and Grand Centre last week.

Bet the "coffee club" were glad to welcome Rod MacKinnon back after his stay in the Killam Hospital.

Mrs. Edith Brandingen held a supper party Saturday night for Mr. and Mrs. John Brandingen, Mrs. Tina Medisky and Mr. and Mrs. Einar Brandingen to help John celebrate his ?? birthday.

Mr. and Mrs. Gus Van Der [illegible] of Calgary visited at the John Brandingen home during the weekend.

Mrs. Maisie Truss and her mother, Mrs. Boyd travelled to Calgary at the weekend. Maisie is back but Mrs. Boyd is staying there to visit with her granddaughter.

Mr. and Mrs. Norman Rose left here on Sunday for Edmonton where they [illegible] overnight before boarding a plane for Hawaii on Monday [illegible] by the time you read this Norman [illegible] be [illegible] to Lorraine [illegible] the colour of a boiled lobster.

Mrs. Georgina Brandingen was an Edmonton visitor twice last week. On Wednesday she was accompanied by Mrs. Mary Cheram and on Friday by Edythe Eckstrand. John Brandingen was in Edmonton on business Wednesday.

Mr. and Mrs. Brian Lee and Mr. and Mrs. Bill Johnson and Adele spent a few days in Calgary last week. Bill and Brian attended an EMO Conference, Doris visited with son Joe, and I haven't caught up with Jean and Adele yet to find out how they passed the time!

Sympathy is expressed to the Wendolyn Badry family on the death in Camrose of Mrs. Badry's mother, Mrs. Weller.

Mr. and Mrs. Duane Freeman and children of Edmonton are spending a few days here and at Irma. Mrs. Gwen Freeman was in Irma Tuesday to attend the funeral of Mr. John Murray.

Among the folks here for the funeral of Mrs. Doris Smith on Sunday were Mr. [illegible] Baker and sons Dick and [illegible] of Edmonton, Mr. and Mrs. Bert Cumberland from [illegible], B.C., Mrs. Chris Lock and Mr. Bob Shaw and his mother, all of Edmonton and Mrs. Carol Vickerman of Hardisty.

Hope all the folk around here who are feeling under the weather, soon feel better. Think there's hardly a home where colds, measles, flu or some other bug hasn't hit.

Mrs. Margaret Kobzar, Mrs. Mary Simons, Mrs. Bobbi Bauer and Mrs. Ardith Gould took in the ladies bonspiel at Amisk at the weekend. Since they left before the end of the final games, they don't know if they won 3rd or 4th in the third event.

Mrs. Weltha Mikkelson and girls spent the weekend at Stettler with Reynold.

Mr. and Mrs. Ray Pottage and Mr. and Mrs. Einar Brandingen flew to Kelowna, B.C. on Sunday and returned on Tuesday.

A sparse gathering attended a Contemporary Worship service at the United Church on Sunday evening and the fellowship afterwards. What it lacking in numbers was made up in enthusiasm [illegible]

At the Anglican Church on Sunday afternoon Rev. Bernie Osborne was present to take the service, which was attended by [illegible] persons from throughout the five-point mission. A coffee hour followed.

Rev. and Mrs. Osborne and [illegible]

[illegible] tended the funeral of the late Doris Smith.

Mr. and Mrs. Vern Booth, Mr. and Mrs. Tom Sparrow and Mr. and Mrs. Ross Danielson with Mr. and Mrs. Don Sparrow of Red Deer flew to Las Vegas for a few wonderful days last week. Bet it was a nice change.

Mrs. Betty Walsh answered the phone on Monday morning and was surprised to find herself talking to her sister Enid in England. She'd just rung to let me know that my father seems to have completely recovered from an illness during which he was twice not expected to live.

See Mr. and Mrs. Peter Lindballe are the proud owners of a brand new car.

Mr. and Mrs. Bill Twokey of Edmonton spent the weekend at the Brian Lee home.

Mrs. Margaret Pederson spent last weekend in Edmonton visiting with the [illegible]

Sorry to hear Mr. Scott Jeffries is a patient in Daysland hospital.

Greg Richardson of Edmonton spent the weekend with [illegible] here.

Mr. Weltha Mikkelson and Mrs. Colleen Arbuckle spent Monday in Camrose.

MAC'S Restaurant
SEDGEWICK, ALBERTA
Full Course Meals
Take Out Orders - Ph. 384-3558
● TRY OUR SOFT ICE CREAM
HOURS — 11:30 a.m. to 12 midnight, Monday to Friday
11:30 a.m. to 5:00 p.m. Saturday
Closed All Day Sunday
Small Confectionery at City Prices

COMING SHOWS
Sedgewick Community Hall
FRIDAY, JAN. 31st at 7:00 p.m., and also SATURDAY MATINEE, FEB. 1st at 2 p.m.
Universal Studios present
"RELUCTANT ASTRONAUT"
Starring Don Knotts — Family Color Picture
FRIDAY, JAN. 31st at 9:00 p.m.
"SOMETHING BIG"
Starring Dean Martin, Brian Keith — Family Color Picture

ANIMAL HEALTH NEEDS
[illegible] 100 c.c. $[illegible].95
[illegible] (Injectable Iron) 100 c.c. [illegible].75
[illegible] 100 c.c. [illegible].95
[illegible] 100 c.c. [illegible].95
[illegible] PREMIX 1 gallon $[illegible].00
[illegible] Large Size 35c each, Small 20c each
[illegible] INSTALLING TOOL only $1.95
INK [illegible] (Black) $2.00
LORNE'S PHARMACY
SEDGEWICK — PHONE 384-3535

Funeral service held

RAGNAR LEIRDAHL

Mr. Ragnar Leirdahl passed away peacefully January 6th 1975, in Killam P.B.A. hospital. He was born in Josdal, Norway on March 30th, 1927. He was a quiet, reserved person, who took great pride and interest when able to lend a helping hand to anyone in his midst. He was a heavy equipment operator for John King at Wainwright for a few years, for the County of Flagstaff, Rudyk's Construction of Camrose and also for Poole Engineering in Edmonton until he retired due to his lengthy and fatal illness. He made a host of friends wherever he went and will be sadly missed by all who knew him.

To mourn his loss, he leaves two sisters, Gertie Leirdahl and Bertha Bilben of Sedgewick, five brothers, Ole of Camrose, Barney of Lougheed, Hans of Red Deer and Knut and Lars of Sedgewick. He was predeceased by his father in December 1966 and his mother May 1974.

Funeral services and interment were held January 9th at Trinity Lutheran Church, [illegible], conducted by Rev. P. Olsen. Pallbearers were Melkor Helebo, Orval Aksmo, [illegible] Bergum, Reynold Mikkelsen, Melchoir Yitta and Everett Mayne.

Fee & Sons were in charge of funeral arrangements.

Memorial tributes to Ragnar were as follows:

Sedgewick Cemetery Fund: Reynold, Weltha and girls; Elmer and Clara Bilbow; Elaine and Tom O'Neil, Red Deer; Mr. and Mrs. Rod McKinnon; Mr. Herb Freeman, Mr. and Mrs. Laird Tanton, Mr. and Mrs. Irving Bergum, Bob and Lillian McBride, John and Martha McBride, Mr. and Mrs. Alex Farquharson and family.

To Trinity Lutheran Church (Cemetery): Mr. and Mrs. Jim Horinek, Mr. and Mrs. Bob Ness, Mr. and Mrs. Stan Cectus; Mr. and Mrs. Ray Rawcliffe, Mrs. Jennie McConnell; Mr. and Mrs. I. Sterbakken, Mr. and Mrs. Bill Lewis, Mr. and Mrs. Nils Djos, Mrs. V. Hobson; Mrs. [illegible] McGee; Mrs. Eva Goldman, Mr. and Mrs. Babe Bilbow, Mr. and Mrs. Nils Fidley, Mr. and Mrs. Jack Stevens, Mrs. Jessie Clark, Mr. and Mrs. Len Betz, Mrs. Elizabeth Muirhead, Mr. and Mrs. [illegible] [illegible] Haugenstock; Olive and Andy Grieve; John and Jerry Johnson; Henry and Gladys Lien, John and Marie Martin, Ted Butcher, Ernie and Vesta [illegible] family, Mrs. Nora Bergseth, Mr. and Mrs. Chris Moen, Mr. and Mrs. O. Aksmo and [illegible] Melkor Helebo [illegible] and [illegible] Grove, Tom and Lily Lien, [illegible], Camrose; Mrs. Tora Lien, Camrose, Ruby Skori, Kewpie and Jim Baker, Edmonton.

To the Cancer Society: Bill Martin and family, Mrs. Christina Park; Mr. and Mrs. Everett Mayne, Mr. and Mrs. Donald Horinek; Mr. and Mrs. John Birchill.

CARD OF THANKS

We would like to thank Dr. Meer, Sisters and staff of the Killam Auxiliary Hospital for the care given Ragnar. Thanks to Pastor P. Olsen, Edith Osback, Christine Myrehaug, the pallbearers and Fee and Sons. Special thanks to Odd Ness, neighbours and friends who sent lunch. It was all greatly appreciated.

Margaret and
The Leirdahl Families.

4-H Strome Snips and Snacks

The Strome Snips and Snacks held their ninth meeting on January 20 at 4:00. Lunch was served before the meeting. The meeting was then opened. Danette Slavik then lead in singing O'Canada and Jackie O'Toole followed with the 4-H pledge. The minutes were then read and reports were given.

A community project was then discussed. The meeting was then adjourned. Jane Steiger and Shana Yarham gave prepared speeches. Sheila Pottle and Jane Steiger then gave impromptu speeches.

Reporter — Janet Spragge

M-M Food Features
REGAL — 24 ounce tin
JAM, Apple & Strawberry ... $1.09
[illegible] box
SURF DETERGENT ... $1.69
[illegible]
EVAPORATED MILK ... 3 for 79c
ASSORTED COLOURS
DELSEY TISSUE ... 4 rolls 99c
AYLMER — 10 fl. oz.
TOMATO SOUP ... 5 for 95c
ROBIN HOOD
FLOUR ... 20 lbs. $2.59
ROGERS — 2 lb. tin
GOLDEN SYRUP ... tin 99c
RHODES — White or Brown
BREAD DOUGH ... 5 loaves $1.19
MARGARINE, Red Leaf ... lb. 55c
BURNS SPORK ... 12 oz. tin 79c
BACON, Burns ... lb. $1.39
WIENERS, Burns ... lb. 79c
ORANGES, Sunkist navel ... 10 for $1
APPLES, McIntosh Fancy ... 2 lbs. 19c

SELECTION, STYLE, SAVINGS!
JANUARY SALE
Special Savings in All Departments ! !
SHOE DEPARTMENT —
Bargain Table, broken lines ... ½ Price
Ladies Winter Boots ... 20% OFF
OVERSHOES, Men's 1 buckle ... pr. $5.95
OVERSHOES, Men's Zipper ... pr. $7.95
CURLING BOOTS, Men's ... pr. $18.95
MISSES WINTER BOOTS, waterproof ... pr. $13.95
CHILDREN'S WINTER BOOTS, waterproof ... pr. $7.95
ALL SHOE STOCK REDUCED . . . THIS WEEK ONLY
Foundation Garments . . .
BRAS and GIRDLES ... SAVE 20%
Ladies Nightwear . . .
LARGE SELECTION ... SAVE 30%
Infants Department . . .
SPECIAL SAVINGS AS MARKED
Men's Wear . . .
FORTREL DOUBLE KNIT PANTS ... $10.00 to $16.00
DRESS JACKETS, blues and browns ... $20.00
DOWN-FILLED JACKETS, large range ... SAVE $10
Household Items . . .
[illegible] PILLOW SLIPS ... pair $3.00
POLYESTER PILLOW SLIPS, best quality ... pr. $5.99
FLANNELETTE SHEETS, [illegible] ... pr. $8.88

HARDWARE SPECIALS
ZENITH 10 cu. ft. REFRIGERATOR
[illegible] 10-position adjustable [illegible] magnetic door gasket, freezer chill tray, [illegible] compact but full-width 42 lb. freezer
Regular $279.50 Special $259.95
ZENITH 13 cu. ft. 2-Door FREEZER
Two-door model Frost Free, 100 lb freezer section, interior light, adjustable control, dairy door, child-proof door gasket, convenient meat keeper, adj. cantilever shelving
Regular $449.95 Special $419.95
ZENITH CONTINENTAL Auto. WASHER
Infinite heat settings, 4 program & timed cycle selections, auto. interior drum light, jumbo easy clean lint screen, push to start button, safety shut-off door switch
Regular $389.95 Special $359.95
ZENITH DELUXE DRYER
Full family capacity, lifetime porcelain drum, handy lint screen, two temperature selector, push to start button, safety door switch.
Regular $229.95 Special $209.95
ZENITH ELECTRIC STOVE
Full width lighted back panel, oven timer, timed outlet, infinite heat switches, element signal light, recessed top, lift-out elements, lift-off oven door
Regular $329.95 Special $299.95
PROCTOR-CITATION PERCOLATOR
New 10-cup automatic carafe percolator, easy grip handle stays cool, new design lid locks tightly, see-through bowl lifts out for cleaning, adjustable flavor control
Regular $28.95 Special $23.98
MARSHALL WELLS
BEAIRSTO BROS.
PHONE 384-3741 — SEDGEWICK

STOCK REDUCING SALE
COWBOY BOOTS & DRESS SHOES 10% OFF
DOWN-FILLED JACKETS 20% OFF
SWEATERS and DRESS PANTS 20% OFF
Rack of Men's and Boys' WINTER JACKETS ½ PRICE
LEVI PANTS Check Patterns Reg. $16.95 Sale $9.95
SOME LINES OF SHOES & BOOTS ½ Price
Hansen's Mens Wear Ltd.
Phone 384-3802 — Sedgewick, Alberta

The RED X Means TIME TO RENEW
Legislative Library Dec 75
Legislative Building
EDMONTON
T5K 2B6

Community Press
SERVING THE COMMUNITIES OF DAYSLAND—STROME—KILLAM—SEDGEWICK—LOUGHEED—HARDISTY—
Single copies — 15c   SEDGEWICK, ALBERTA   THURS., FEBRUARY 6th, 1975   VOLUME 66 — No. 26

Tindall re-elected by annual meeting

The Sedgewick and District Agricultural Society held their Annual Meeting on Friday, January 24, 1975 in the meeting room at the Recreation Centre. The evening started with a supper starting at 7:00 p.m. with memberships being taken until 8 p.m. for this coming year.

The meeting was called to order by Chairman Jim Tindall with Norman Culbert introducing the head table, which were Mr. Ralph Sorenson, M.L.A., and his wife, Mr. Peter Wylie, our guest speaker, and his wife. The business part of the meeting then opened with the minutes of the previous annual meeting and a detailed report of last years achievements given by the Secretary. The achievements of the Sedgewick and District Agricultural Society were as follows:

—hosted Regional Meetings for Agricultural Societies on January, 31st, 1974
—organized the Farmer Market on April 22 and held five markets last year
—formation of a Ladies Auxiliary - they served four Banquet Suppers and put on the flower show and barbecue supper as part of Agri Days
—joined the Alberta Horticultural Association
—sponsored Nadine Clarke as Rodeo Queen for the Killam Rodeo
—started an artifical ice fund in July
—application for the Capital Grant in July which we received confirmation for on November 29, 1974 from Hon. Hugh Horner
—sponsored Agri Days August 17 and 18th.

(Continued on page seven)

THE WEATHER
by R. W. C. D.

	Max.	Min.	Snow
Jan. 28	12	0	
Jan. 29	11	-4	.2" sn
Jan. 30	0	-8	
Jan. 31	4	-30	.6" sn
Feb. 1	0	-6	1.4" sn.
Feb. 2	-5	-7	.8" sn
Feb. 3	-9	-23	

Total snowfall to date 18.1.
Snowfall to date, 1974, 48.4"
Low temperature to date, -30
Last year -32

Flagstaff Lodge News

Mr. Dean and friend from Edmonton visited Mr. Wm. Reed.

Mrs. Lang and son and friend from Calgary visited Mr. George Jameson.

Mrs. M. Peacock spent a few days at Alliance.

Mrs. Jennie McConnell stayed overnight at the Anderson home.

Mrs. Rita Sterbakken and Mrs. Irene Potter took Mrs. Valda Sterbakken to the Cambridge Ladies Club.

Karen and Ruby Anderson and Tora Lein of Camrose and Harold Haugen of Lougheed visited Mr. and Mrs. Tom Lein and Miss Signa Pederson.

Maynard and Ann Hill of Strome took Mrs. Mary Somers back to the Lodge. Welcome [illegible]

Walt and Luella Rooder and Gladys McMahon of Galahad visited Mr. McMahon and Mrs. Etty.

Get well wishes to Mrs. Ruth Johnson and Mr. I. Sterbakken in the Killam Hospital.

Welcome home to Mr. Nicol from the hospital.

Mrs. Alvina Parsons, Marion Elm, Nettie Johnson, Emma Jeckells and Elsie Parkin, all of Hardisty visited Mrs. Redman, Fisher, Skoberg, Brenson and Olaf Nelson and other friends last week.

Mr. and Mrs. Jacobsen visited their aunt, Miss Signa Pedersen.

Dianne Keichinger of Alliance visited her grandmother, Mrs. Mary Etty.

Stuart and David Galletley visited Mrs. Edith Galletley.

Mr. and Mrs. Clifford Cookson, Rose, William and Iris, and Mr. and Mrs. E. Butcher of Lougheed visited the Wm. [illegible]

Mr. and Mrs. Wm. Cookson and Mrs. Ella Clouston went to Lougheed to visit friends and relatives.

Mr. and Mrs. P. Lindballe went to Daysland twice last week and had supper at the Jim Lindballe home.

Mrs. Cameron and Beverly and Lisa visited Mrs. Grace Palmer.

Mr. Wm. Johnson visited Mr. Jack Alexander.

Mr. and Mrs. Sig Johnson of Strome, Mr. and Mrs. Lars Larson of Daysland visited Mr. Jack Alexander and Mr. Zimmel.

Mr. Cecil Peacock and Kim of Alliance visited Mrs. Minerva Peacock.

Mr. and Mrs. Arnold Pope and Glen of Edmonton and Mr. and Mrs. Howard Pope of Killam visited Mrs. R. Prewing.

Mrs. David Galletley and Marguerite visited Mrs. Edith Galletley.

Mr. and Mrs. Ross Danielson and Valerie, Sandra and Cheryl visited Mrs. Lillie Danielson.

Mrs. Vivian Sparrow visited her mother, Mrs. Eva Aitcheson.

Mr. and Mrs. Ken Skoberg and Tammy of Calgary took his grandmother, Mrs. Lillian Skoberg to the Garland Poyser home for dinner on Sunday.

E. Waite heads fish and game

The annual meeting of the Iron Creek Fish and Game Association was held January 14, 1975 in the Legion Hut at Lougheed with a fairly good turnout.

The minutes of the last annual meeting were read and adopted, along with the 1974 financial statement. It was decided that the meeting place and time remain the same as previous, the 2nd Tuesday [illegible]

The following were elected to hold office for 1975:
President: Eber Waite
Vice: Frances Bovencamp
Sec. Treas.: Vern Simpson
Committee Chairmen: Fish, Leo Markwart; Big Game, Keith Cameron; Farmer Hunter Relations, Irene Yelle; Hunter Training Dick Pellern; Newsletter, Connie Markwart; Habitat, Albert Whitbeck; Trophy Ab Martin; Predator, Dick Pellern; Publicity and Education, Harold Haugen; Pollution Allan Hardine; Gun Club, Frances Bovencamp; Bird Game Ed Davidson.

1975 memberships are now available from the executive. Let's break our 1974 record and have more members than ever!

The Club was privileged to see some very interesting slides of wildlife and habitat shown by Ralph Sorenson. In addition, three slides were shown which had been taken by members showing the destruction of a nearby river.

Do your part in making 1975 a successful year for Iron Creek Fish & Game. Come to the next meeting.

The Killam 4-H Beef Club hosted the District Fun-Day at the Killam Agri-Plex on February 1st. 161 4-Hers were present from Clubs throughout the District to participate in Bowling, Curling and Swimming.

In the top photo, the curling winners 1st Place rink, Lorn Schulte and Wayne Zimmer from Strome, Karen Lunty of Forestburg and Elaine Hihn from Heisler. Second place rink were Merle Jahns from Forestburg, Cheryl Dahl from Donalda, Terry Dietrich from Forestburg and Helen Weller from Heisler.

In the bowling, first went to James Bourque of Forestburg and Karen Hihn of Heisler and their trophies were presented by Carl Kautz, leader of Killam 4-H Beef Club.

Chris Jensen won the Electronic Calculator that the Beef Club raffled at the Fun Day.

Killam 4-H Beef Club held their February meeting at the [illegible] on February 3. Gary Prichard started the meeting by leading the pledge. The Secretary's and Treasurer's reports were read and adopted. The Club discussed their recent Fun Day and moved on to discuss the up coming Speak-offs.

The Tip Henderson Silver Cup Award for sport competition was brought up and teams were made up. Clinton Kautz adjourned the meeting.

Club Reporter, Perry Lewis

Open house at Daysland

The fourth "Open House" parents and teachers public meeting was held in the Daysland [illegible] gymnasium Monday January 27. Over seventy interested parents and teachers took an active part in the meeting. This type of meeting is a [illegible] of open house [illegible] started last year. Its purpose is to open the lines of communication between parents and the school and [illegible] an equal opportunity to discuss items of common concern. The wishes of the parents concerning the school are made known and the concern of the teachers about pupils lack of parental support etc. was discussed.

The meeting was co-chaired by Mrs. Betty Karpovich and Mr. L. Gillespie, Principal of Daysland School. The meeting was informed of the results of a group of parents who attended a School Committee meeting last November to request a full time guidance counsellor for the three high schools in the County. Mr. Gillespie spoke briefly on the scarcity of High School Guidance Counsellors and did not give much hope that one would be available if the School Committee wished to hire one. He also spoke on the extreme specialization of today's teacher and the difficulties in finding teachers who were able to teach in many subject areas. Mr. Song, Vice Principal of the Elementary School spoke briefly on Remedial Reading and Learning Disabilities as they apply to the Daysland School and what the school plans to do in these areas. Mr. Gillespie gave a brief outline of three problems in the Educational system and in the school namely discipline and how to build respect, alcoholism and stealing.

The meeting broke into six groups each under a group leader to discuss the five topics. These groups had a lively and informative session. Each group consisted of both parents and teachers. After the discussion the general meeting was re-assembled where each group leader gave a brief outline of the general viewpoint of the group and suggestion to overcome the problems. This was most informative.

As interest in this kind of a meeting was high as shown by the good turnout at this meeting it was decided the present Steering Committee should arrange for more such meetings. Many at the meeting expressed their opinions that such open discussions and an opportunity for parents and teachers to meet to freely discuss problems of common concern to both was a good idea.

After the meeting, lunch was enjoyed by those assembled.

Church and the 1930's

(Bonnie Freadrich)

The depression years caused deep frustration in the people of Canada. Prices for prairie grain fell and severe drought hit over most of the West's rich acreage. Families were forced from their homesteads, businesses locked their doors but the new United Church stayed to serve. Ministers remained in nearly hopeless situations, sustained by rapidly dwindling Home Mission Board grants. Freight trains were loaded with young men searching for something, for anything. The homes of ministers attracted these young wanderers like magnets. Relief organizations, Y.M.C.A.'s and church groups did all they could to feed, shelter and amuse these troubled travellers.

The United Church home costs kept climbing and overseas commitments had to be maintained. To do both, the Church went heavily into debt. Bequest income helped keep the Church from sinking during those difficult times. In 1936, for the first time in six years, the budget balanced. But there was an accumulated deficit of 1,715,000 dollars.

In the 1930's the missionary movement gathered momentum. Church attendance climbed to new heights, and the Christian Education Program was strong. All the youth groups and Sunday Schools flourished. A new hymnary was published.

The depression had caused church people to search deeply for Christian answers to social problems. The frustration of the people called forth with great courage and prompted a nation wide fight for survival. People relearned how to share and love their fellow-[illegible]

On February 16th, local church histories will be discussed in the Killam-Strome Charge at the regular Sunday service.

Merna Murmurs

MERNA — Danny and Valerie Adamson took advantage of weather before it turned cold and held a ski-doo party and wiener roast recently. Guests were Jean and Wes Frost from Sedgewick, Mr. and Mrs. Dwayne Simpson from Edmonton and Mr. and Mrs. Clifford Kelly from Sandre.

Guests in the Allan Anderson home for the weekend were Judy Bennet and Ben Ostrum from Lacombe.

Ron and Janie Bownes and family motored to Kelowna for the weekend to visit relatives.

Gloria and Terry Leslie went to the Settler Light Horse Banquet and dance on Saturday. They were fortunate enough to win the door prize.

Mary Rombough accompanied Melba and Andy Cameron and Kathy to Edmonton on Thursday. Mary remained in Edmonton overnight so that she could accompany her husband home by bus on Friday. Marvin was released from the University Hospital. We all wish you a speedy recovery.

Ingrid, Bonnie, Randy and Debbie Anderson spent the weekend at their respective homes.

Elsie Taylor of Calgary is a guest in the Andy Anderson home. While there Elsie is visiting other relatives.

Sunday, January 26, dinner guests in the Danny Adamson home were Mr. and Mrs. Art Armstrong, Mr. and Mrs. Roger Kroetsch and family, Mr. and Mrs. Alvin Miller and family and Mrs. Bonnie Callighen. Evening guests included Mr. and Mrs. John Adamson, Sheila, Sharon and Valerie were all celebrating birthdays.

Sandra and Bob Rostechuk and family were Sunday visitors at the M. Rombough home.

Bill, Georgia and Shelley Anderson flew to Vancouver to visit relatives for the weekend.

A miscellaneous shower was held at the SDA Hall on Saturday evening for Debbie Swainson. Karen Stenson was M.C. for the short program. Karen told a story of Debbie's 4-H light horse experience, then presented her with a special gift. Helen O'Reilley read a poem and Shirley Simpson presented a contest in which everyone took part. Assisting [illegible] with the opening of the gifts were Valerie and Gwen Swainson, Wanda Ohst and Bonnie Simpson. Debbie graciously thanked everyone for the gifts. The evening was sponsored by the Goose Creek, Merna and Gretna clubs.

Heisler firm gets county gravel haul

At a special meeting of the County Council held Wednesday, January 8th, the tenders were opened for hauling of gravel in the County.

Tenders were received from the "County Truckers" (20 local truckers), John Wagner of Camrose on behalf of five truckers, Kroetsch Transport of Heisler, Blasser's Trucking of Leduc and John and Paul Panas of Camrose.

The tender of Kroetsch Transport of Heisler was accepted by Council.

Gravel is to be hauled from the Hardisty pit for stockpiling at the Strome site, a distance of 17 miles.

* * * * * *

The regular meeting of the County of Flagstaff was held Thursday, January 9th, commencing at 10:00 a.m. with all members of Council in attendance.

The County Constable's report for December 1974 and his yearly report for 1974 were received and reviewed.

Sven Anderson, Outside foreman, met with Council to discuss the cost of R.O.P. for county equipment. The various bids received for the installation of r.o.p. were discussed.

Crushing of gravel was also discussed and Mr. Anderson advised he had contacted two crushing units who were interested in crushing gravel for the County.

The recommendation from the Bridge Branch, Dept. of Highways with respect to the bridge at WNW 3-43-13-W4th was accepted.

A brief is to be prepared and presented to the Land Use Forum.

The minutes of a meeting of the Rural Fire Protection Committee, held Dec. 10th, were accepted.

Notice was received of the formation of the Viking General Hospital and Nursing Homes District No. 10.

Harold Hogg, Gravel Crushing foreman, met with Council to discuss gravel crushing operations to date at the MacDonald Pit. He advised that an order for teeth for the Seaman Mixer be placed as a price increase was due. It was agreed that 300 right and 300 left teeth be ordered for 1975. With regard to an additional mixer, a Committee has been set up to examine a second-hand self-propelled unit for use on patching.

Mr. Hogg was informed that the County would require 30,000 yds. of crushed gravel at the MacDonald pit.

Applications together with maps showing the proposed route to serve two members of the Sterling R.E.A.L. from Alberta Power Ltd., was given approval.

Advance warning signs are to be placed at railway crossings where sight lines could not be improved.

A Husquevarna saw is to be purchased for the clearing of brush from corners on the County roads.

By-Law No. 261 authorizing the purchase of a used Rotary pull-type mixer from Kodon Equipment Ltd., Calgary, was given three readings and passed.

By-Law No. 262 authorizing the purchase of one new Champion Motor Grader from Ferguson Supply Ltd. Edmonton was presented and passed.

By-Law No. 263 authorizing a grant to the Battle River Tourist Association, being the affiliation dues for the year 1975 was presented and was passed.

Requests received from Western Land Services Co. Ltd. to cross County roads in Township 44, Range 12, together with maps, were approved on motion subject to inspections by a Councillor and the Road Crossing Regulations of the County.

The accounts for payment as read and listed on the list were approved for payment.

The meeting adjourned at 6:30 p.m. to meet again at the call of the Reeve or if necessary on January 22nd, 1975 following the Agricultural meeting.

Interested in cancer?

A positive more hopeful approach to public education of cancer is being emphasized by the Canadian Cancer Society at a public meeting in Sedgewick, Place Community Hall, 7:30 p.m., Thursday, February 13, 1975. Sponsored by the Flagstaff Branch of the Canadian Cancer Society.

The guest speaker, Dr. Andrew Belch, Oncologist, W. W. Cross Cancer Institute, Edmonton, will highlite the many advances in the field of Cancer Research which have brought us to the verge of important and exciting developments in the early detection and control of this dreaded disease.

The purpose of an education Cancer Prevention Program, is to prevent people from getting the disease wherever possible, and when that is impossible, to motivate them to seek early treatment. Only by knowing the facts about cancer can we develop a hopeful realistic attitude which dispels paralysing fear and fosters appropriate action. The Canadian Cancer Society hopes that by informing the public about cancer, we may dispel the fear which surveys have shown is largely responsible for keeping people from going to a doctor.

All residents in The County of Flagstaff are invited to [illegible]

Outline new tax system

Kevin Peterson

The Lougheed government has revealed the first stages of its planned new corporate tax system, including a tax cut of almost 50 per cent for small businesses and major incentives for increased investment in the oil and gas industry.

The tax paper tabled in the Legislature by Provincial Treasurer Gordon Miniely proposes that Canadian-owned Alberta-headquartered businesses be offered up to $25,000 in tax cuts after the new system takes effect.

The government plans to reduce its corporate tax rate to six per cent from 11 per cent for the first $500,000 in profits such a company makes after the system takes effect.

For businesses owned by Albertans, the government proposal offers $35,000 in tax relief.

New Alberta-owned, Alberta headquartered businesses will be offered a three-year tax holiday or $100,000 in tax-free profits, whichever comes first. So that existing Alberta-owned businesses are not put at a disadvantage, they will be offered the same deal on any increases they show in their profits.

Mr. Miniely said all of the proposed small business incentives will apply to farms that are set up as corporations. A further position paper outlining more breaks for agricultural industries will be forthcoming later this year, he said.

To encourage increased investment in oil and gas exploration, the $300,000 limit for resource companies will [illegible]

The oil and gas industry will also be the major beneficiary of a new set of tax shelters the government proposes creating — Investment Incentive Corporations.

Any company doing business in Alberta, regardless of who owns it, will be allowed to set up one of the tax shelters to reduce the taxes it pays to the government.

The company would be allowed to deduct 250 per cent of the money it puts into the corporation — which means the province would effectively pay for 28 per cent of the investment by foregoing its taxes.

Income earned by the tax shelters would be free of provincial tax levies. Their investments would be restricted to businesses that have not earned more than $500,000 in profits to encourage small businessmen. They would also face restrictions on the interest rates they could charge and would not be allowed to hold more than 40 per cent of any company. They could only invest in Canadian-controlled companies.

Resource [illegible] get a break because the proposed rules would allow the investment incentive corporations to put money into any Canadian oil and gas corporation not just small ones.

As a final encouragement to Alberta's small manufacturing industry, the paper proposes chopping their corporate taxes in half. For a foreign-controlled or non-Alberta-headquartered operation it would produce a tax rate of 5.5 per cent. Small operations headquartered here would pay provincial rates of only 3 per [illegible]

APPOINTMENT

NORTHWESTERN UTILITIES LIMITED

Bruce M Dafoe, P.Eng

The appointment of Bruce M Dafoe as Vice-President and General Manager of Northwestern Utilities Limited has been announced by senior Vice-President J H Pletcher.

Prior to this appointment Mr Dafoe 43 was Vice-President rate administration for Northwestern Utilities Limited and Canadian Western Natural Gas Company Limited. He has also served the utility companies as manager of economics and special projects since joining Northwestern as an Assistant Engineer in the distribution department in 1954.

Mr. Dafoe was raised in Lethbridge and attended the University of Alberta where he graduated in Chemical Engineering in 1954.

Mr. Dafoe will continue to be located in Edmonton.

RELIGIOUS SERVICES

SUNDAY FEBRUARY 9th

United Church of Canada
Sedgewick Pastoral Charge
[illegible] a.m.
Sedgewick 11.15 a.m.
Lougheed 11.30 a.m.
Minister: Rev. Robert Chappell

Killam Baptist Church
Bert Neumeister, Pastor
[illegible]

United Church of Canada
Strome Killam Pastoral Charge
Minister: H. Allan Richards
Times of Services
[illegible] 9.30 a.m.
[illegible]

Killam Pentecostal Tabernacle
Sunday School [illegible] a.m.
Morning [illegible] a.m.
Evening Service 7.30 p.m.
Tues.: Prayer and Bible Study at 8.00 p.m.
Fri.: Young Peoples, 8.00 p.m.
Pastor Gus E. Rauhel, 385-3587

Sedgewick Lutheran Parish
Bethesda Lutheran
[illegible] Ladies Dessert bridge 2.00.
Trinity Lutheran
Family Church Hour 9.30 a.m.
[illegible]
P. S. Olsen, Pastor

St. Edmund's Mission
[illegible]

[illegible] Church
[illegible] Charge
[illegible] a.m.
Community Church School
Thursdays at 4.00 p.m.
[illegible]

Church of the Nazarene
[illegible], Alberta
Manse 336-3877
Sundays:
10.00 a.m. Learning Together
11.00 a.m. Family Devotion
7.30 p.m. Rejoicing in Evangelism
Wednesdays
8.00 p.m. Prayer and Bible Communications
[illegible], Pastor
[illegible]

The Community Press
Published every Wednesday at SEDGEWICK, Alberta
MONTE KEITH Publisher Phone 384-[illegible]
SUBSCRIPTION RATES: Canada—In 45 mile [illegible]
Outside 45 mile $[illegible] per year
Overseas and U.S.A. $[illegible]
Counter Sale 15c per copy
Second Class Registration Number — 0725

TAKE TIME FOR SAFETY

During the next few weeks we'll be delivering this pamphlet to all our customers.
We want you to take time to read it for your own safety.
Inside we've outlined the [illegible] way to maintain and operate your gas home heating system.
We've outlined the danger signs of carbon monoxide gas and how to prevent its formation.

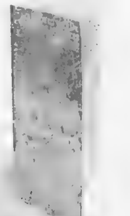

know the facts. READ THIS CAREFULLY

We've even included a safety sticker to be applied on or near your furnace as a permanent reference.
If you're outside our service area but use natural gas or propane for home heating you'll receive a similar pamphlet and sticker from the provincial government or your local gas company.
When you receive your [illegible] . . . of your safety

NORTHWESTERN UTILITIES LIMITED

We're Looking After Your Gas Safety.

GREEN ACRES

by Glen Werner D.A.

1975 — A YEAR FOR HOGS?

If you aren't in a position to raise hogs at the present — [illegible] hogs and hog facilities, this [illegible]

[illegible]

Of course the overall [illegible]

[illegible] adopt to meet that tall order [illegible]

[illegible] assumption was [illegible] grain constitutes the major ingredient of ration fed to [illegible]

[illegible] that although the [illegible] quality as well as vitamins and minerals.

Then to illustrate the effect [illegible] have on the economics of pig production, rations based on [illegible]

[illegible] average of 156 days and 731 pounds of feed to reach market weight.

[illegible] 7.5 per cent field peas (14% [illegible] ration required 116 days and 501 pounds of feed to reach [illegible] pounds.

[illegible] 11 days and 528 pounds of feed to reach the 220 pound [illegible]

[illegible]

Although there appears to be [illegible]

[illegible] Why not have a feed sample sent in today and know whether your hogs are [illegible]

It's free of charge from my office.

IN THIS CORNER . .

Come alive

[illegible]

[illegible] Society demands conformity. If you fall below its standards it will punish you; if you rise above its [illegible] you — it demands a grey [illegible]

E. Stanley Jones, missionary pastor and author who has [illegible] the world [illegible] transformed living.

[illegible]

[illegible] yourself from this crooked generation", is Bibli[illegible]

[illegible] Revelation [illegible] Religion is man's fruitless [illegible] an unknown God. Revelation is God [illegible] Himself through Jesus Christ to free man from 'ditto' [illegible] self determination and self [illegible] Free from the [illegible]

[illegible] on conforming [illegible] rather than an auto[illegible] led by it. He [illegible] this, must COME ALIVE [illegible] fact that [illegible] Come Alive! Mark [illegible]

Come and COME ALIVE.
Flagstaff Ministerial,
P. Olson.

4-H CLUBS

Hughenden Horse Club

This first regular meeting of the Hughenden 4-H Horse Club was held on January 21 at 7.30 p.m. at the Hughenden Legion Hall. President Laura Manning called the meeting to order, with Lynn Manning leading us in the pledge. This was followed by the roll call and the minutes of the previous meeting. Loretta Manning then gave the treasurer's report. It was then decided that we will have our meetings every third Tuesday of each month at 7.30 p.m. in the Legion Hall in Hughenden. [illegible] were made of the projects that our club could undertake in this year, which included going to the [illegible] a [illegible] Community Project and [illegible] as a guest speaker for one [illegible]. It was then decided [illegible] February 18th in [illegible] a talk on Public Speaking in [illegible]. On March [illegible] there will be another discussion on Public Speaking in [illegible]. The District Speak-Offs will be held on March 22 [illegible] and the Regionals [illegible] on April 2nd. Brant Horn then adjourned the meeting.

— Nadine Thompson

LONGTIME KILLAM RESIDENT PASSES

A longtime resident of the Killam district, Mrs. Anna Borgel passed away on December 13th, 1974, at the age of 85 years.

She was born in Melrose, Minnesota on Sept. 21 1889. Anna Weivoda was married to Henery Borgel in Uniontown, Washington on June 8, 1909. They moved to the Killam District two years later where they farmed until their retirement. Anna was an active member of the W.C.L. in Killam.

With her passing she leaves to mourn her loving children Bernadine [illegible] of Killam, Mildred James of Abbotsford, B.C., Evelyn McKinney of Edmonton, Clarence Borgel of Killam and Adeline [illegible] of Killam, [illegible] grandchildren and twenty-five great grandchildren [illegible] Conrad of Natapa [illegible]

She was predeceased by her husband Henery on [illegible] 1946, a brother [illegible] 1925 and a sister [illegible] 1960.

Funeral services were held on Wednesday, December 18 at 10.30 a.m. Requiem High Mass was said by Father McKenzie at St. Joseph's Catholic Church, Killam, Alberta, with burial in the R. C. cemetery.

Her grandsons carried her to her final rest: [illegible], Kenny Borgel, Lyle Borgel, Sydney McKinney, Clarence McKinney, Maurice McKinney.

SERVICES HELD FOR HUGH A. MacDONALD

An old-timer of the Lougheed District passed away January 4th, 1975 in the General Hospital in Edmonton at the age of 87. He had been a patient in St. Joseph's Hospital for several years.

Before the first World War, he farmed 8 miles N.E. of Lougheed. He enlisted when war broke out and served overseas, where he was gassed and spent sometime in hospital. Later he returned to Lougheed, where he became Secretary-Treasurer of the Municipal District of Asquith, until he left Lougheed in 1942. He was active in community and civic affairs, serving a term as mayor.

He is survived by a son Dennis of Edmonton, a daughter Gertrude of Toronto and three grandchildren in Edmonton.

FORESTBURG MECHANICAL SERVICES
PLUMBING, HEATING GAS FITTING
"RELIABLE SERVICE"
E. N. (Gene) Hruska
OWNER — OPERATOR
24 HOUR PHONE 582-3535
Box 425 FORESTBURG

★ FARMERS ★

An information meeting will be held to discuss matters that are most important to the primary producer.

MATTERS TO BE DISCUSSED ARE:

1. Advancement of the Grain Industry.
2. Discussion on the formation of the Wheat Board Advisory Committee.
3. Rationalization of the Grain Handling system.
4. Palliser Wheat Growers policies and objections.

Speakers from Palliser Wheat Growers Assoc. will be present.

A Sincere Approach To Our Problem!

THUR., FEB., 13th, 2 p.m.

VIKING COMMUNITY HALL

Start looking!

HELP US FIND THESE DESERVING YOUNGSTERS.

Every day across your province, young Albertans are doing things that need to be [illegible] are performing acts of [illegible] selflessness and [illegible]. YOU probably know a child that deserves recognition for some such act. Someone on your street, in your community or nearby farm.

Nominate a youngster - or a group - 6 to 18 years of age for an ALBERTA JUNIOR CITIZENS OF THE YEAR AWARD. The boy, girl or group whose name you send in can qualify for this honor and the Canada Savings Bond that goes with it. Please complete and mail this coupon.

'75 Alberta Junior Citizens of the Year

[illegible] ....
[illegible] ....
ADDRESS ....
.... BIRTHDATE ....
[illegible]
[illegible] ....
[illegible] ....
.... PHONE ....
(Check one)
☐ Please contact me for further details ☐ Further details attached.
For the convenience of our central files, please print the name of this newspaper here.
....

CALGARY POWER

[illegible] Junior Citizens of the Year [illegible] independent electric [illegible] with the active [illegible] community newspaper editors since 1961.

2583

Strome District News Items

STROME — News of the arrival of another grandson for Alice Pooler was inadvertently missed in our column recently. Baby Mark Andrew was born on December 30th to Brooks and weighed 9 lbs., 8 oz. Susan and her mother visited with the [illegible] during her holiday and helped with the household chores.

Joe and Cyrilla Seiferman are off to [illegible] on a vacation.

The [illegible] [illegible]

Mr. [illegible] has been [illegible] the [illegible]

E. Auburn has been looking after the [illegible] duties at school in his absence.

[illegible] a note of excitement when the [illegible] the teachers of Strome to [illegible]

Fred Cossard and Mr. and Mrs. [illegible] and David and [illegible]

[illegible] in preparation for another semester [illegible] the free day.

[illegible] to the village Mr. and Mrs. [illegible] Helford [illegible] to live in and manage [illegible]

The Strome United Church held their annual meeting on Sunday, Jan. 26th and held a Pot Luck Dinner afterwards.

[illegible] we welcome the opportunity to [illegible] close to home Tuesday, Feb. 11 when the gentlemen of the United Church plan to serve [illegible] Saturday [illegible] Room.

David and Charlotte Christ named their baby girl Melissa [illegible] to them at this time.

Trudy Clark and Susan [illegible] participating in the [illegible] of Lake Eden [illegible]

[illegible] Strome [illegible] attended the funeral service of Charlie Alexander which took [illegible]

Mr. and Mrs. Joe Lahpeter [illegible] and Annie [illegible]

[illegible] birthday.

Virgil Hawe was down from the city of Edmonton Wednesday, and dropped in to have [illegible]

Mr. [illegible] McKenzie of [illegible]

[illegible]

Mr. and Mrs. [illegible] and [illegible] attended a [illegible] service held there on Thursday.

[illegible] of Calgary [illegible]

Best wishes go out to Dave [illegible] who is a patient in the [illegible] hospital in [illegible]

WATER WELL DRILLING
AND SAND SCREENS
CONTACT
MOUNTAIN HILL DRILLING
Ph. 372-[illegible] Box 111
BASHAW, ALBERTA

SELKIRK HOTEL

"The House of Western Hospitality"

LIVE ENTERTAINMENT
"Buck Wells"
Thurs., Fri., Sat., Feb. 6, 7, 8
[illegible]
SELKIRK HOTEL
STROME, ALBERTA

PESTICIDE APPLICATORS COURSE

Anyone who sprays or applies pesticides commercially or earns $100 a year or more as an applicator of pesticides must be licensed.

OLDS COLLEGE
MARCH 10 — 21

People without previous training should attend all sessions.

The First Unit (March 10 - 15)
- Pesticide Biology
- Applicator Protection
- Herbicides
- Insecticides
- Related Areas

The Second Week (March 17 - 21) special interest areas on a daily basis.

TUITION: $25 for the first unit
$ 5 per day during the second week

BOARD AND ROOM:
$10 per day
Limited accommodation is available at the college.

Please register by Monday, March 3. Opening day registrants will be assessed a late registration fee of $5.

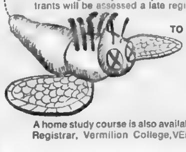

TO REGISTER CONTACT:
The Registrar,
Olds College,
OLDS, Alberta.

A home study course is also available. Contact the Registrar, Vermilion College, VERMILION, Alberta.

Alberta ENVIRONMENT

Heisler and District News

Clarence and Emma Reuther were visitors with Norman and Mary McPherson in Sedgewick.

Mr. and Mrs. Sylvester Kuntz were visitors with the Allan Kuntz family in Red Deer last [illegible]

[illegible] and Jim Cunningham [illegible] of Kelsey were Sunday visitors with the Matt Niehaus family.

[illegible] and Frank Badry of [illegible] came over on Sunday [illegible] staying until Monday [illegible] Frances Niehaus [illegible] her birthday.

[illegible]

[illegible] and Casey Kroetsch [illegible]

Doris and Russel Svanhan and daughter Patty Anne of [illegible] were visitors through [illegible] with the Lawrence [illegible] family. Little Shelby [illegible] went back to Edmonton after a [illegible] stay with [illegible] Grandpa [illegible]

[illegible] of Edmonton were Friday supper guests of the Matt Niehaus family.

Born to Mr. and Mrs. Bernard Ba[illegible] in St. Mary's Hospital, Camrose, a daughter on January 20th. Proud Grandparents [illegible] Mr. and Mrs. Joe [illegible]

[illegible] Fern and Lisa Meur[illegible] were weekend [illegible] the Francis [illegible]

[illegible] Agnes McKay, Gladys Summer, Mary Kay Reuther, and Debby McKay took on a [illegible] of Joe Bendfeld [illegible] Lloyd Van Deusen and Gerald Kuefler. The [illegible] the boys by a score of 10 to 3.

Gordie and Gladys Summer [illegible] Vere and Larry Blair and Gladys' sister and [illegible] Alquin [illegible] enjoyed supper at [illegible] Saturday in Camrose [illegible] staying overnight

with Larry and Anne and family.

Miss Ricky Kroetsch of Edmonton is having a 2 day visit with parents Mr. and Mrs. Delmont Kroetsch.

* * * * *

(Intended For Last Week)

The Norwegian Card party was held at the home of Mrs. Bill Matthiessen. Prize for 1st high score went to Mrs. Art [illegible] second high went to Mrs. Stan Badry. A lovely lunch was served by the hostess.

The Town Ladies card party was held on Wednesday evening at the home of Mrs. Fred Lassu. First prize went to Mrs. Mat Niehaus and second prize to Mrs. Francis Fankhanel. Lunch was served by the hostess.

The adults of Heisler and district were invited to attend a two hour workshop, introducing the Metric System on Wednesday, January 15th at 7 [illegible] the Heisler School. The number was restricted to 40, however, due to the demand, a repeat workshop is being held January [illegible] at 7.00. The workshop is being taught by Mrs. Nelson.

Mr. and Mrs. Adolph Kroetsch and Mr. and Mrs. Albert Congdon left Friday afternoon to Calgary to visit their children. The Kroetschs will be visiting Sandra and Bob Bendfeld and boys, while the Congdons will be visiting over the weekend with Mary, Doug and Michelle McKen and with Ed [illegible] Dale Bastin.

Michael Lassu and Ian Mercer are employed at Fort McMurray.

Mrs. Fred Lassu and son Steven went by bus last Friday to Macklin Sask., where they were met by her brother and his wife, Pius and Hilda [illegible] of Denzil. They visited for a while with Jose[illegible] Adam Pre[illegible] in Macklin, after which they travelled to Denzil where the Scherrmans reside. The next day they had planned together to attend their sister and husband Margaret and John Schaan's 50th wedding anniversary in Saskatoon but they were unable to do so when a [illegible] storm hit Denzil. They returned home with husband Fred who drove down to Denzil to pick them up.

Pete Weller, Lorraine Martz [illegible] second event in the Ladies bonspiel in Rosalind over the weekend.

Mrs. Alma Poepping of Camrose spent the weekend with the Delmont Kroetsch and Irvin Poepping families. Mrs. Delmont Kroetsch picked [illegible] University Hospital where he had underwent surgery on his leg.

Mike, Donnie and Ralph Volk of Edmonton stopped by at the Wilfred Volk home after the funeral of Mrs. Margaret Herle.

The Norwegian Card party was held on Tuesday evening at the home of Mrs. Stan Badry. Prize of first high went to Mrs. Francis Fankhanel and second high to Mrs. Norman Lassu. Lunch was served by the hostess.

The Town Ladies card party was held on Wednesday evening at the home of Mrs. Leo Blaeser. First prize went to Louise Blaeser and second to Mrs. Geo. Fankhanel. Lunch was served by the hostess.

Howard and Donna Kroetsch and daughter Tanya of Coronation were visitors over the weekend with Mr. and Mrs. Irvin Kroetsch.

Mr. and Mrs. Francis Fankhanel and Jimmy enjoyed supper with some of their family at the Wan Q in Edmonton over the weekend. Present were Ed and Brenda Fankhanel, Mary and Norm Twitchell, Leo and Joan Fankhanel and Betty and Ken Mourits. Staying overnight at Ed and Brenda's they had dinner with daughter Margaretha, returning home Sunday evening on a very icy road.

Mr. and Mrs. Gordon McDougal of Edmonton were weekend visitors with Jean and Ed Hauck.

Joe Martz is a patient in the Daysland Hospital.

Mr. and Mrs. Ron Sterloski with David and Joan of Lethbridge were weekend visitors with friends around the district.

Mr. and Mrs. Bill Brausen were Edmonton visitors last Sunday. Mrs. Brausen stayed in Edmonton for the week, staying with Hank and Audrey Brausen and new daughter. Returned home on Friday with the family and grandson, Mark Hessler of Camrose. Hank and Audrey had their new baby baptized Michelle Dawn on Sunday with Rev. Father Schmalzer officiating. Godparents were Anna and Ken Heisler of Camrose.

Roger Meyer, who was in a freak farm accident about 3 weeks ago is still in a paralyzed condition in the University Hospital in Edmonton.

Danny Smith is home for a while until he can be fitted with an artificial limb (arm).

Russel and Norman McTavish of Edmonton and Mrs. Alma McTavisch of Daysland were weekend visitors with the Bill Loerch family. While there Norman was taken ill and was taken by ambulance to the Daysland Hospital.

A meeting was hosted at the home of Mrs. Norman Lassu which was attended by the Home Economist, Barbara Green of Camrose, who is organizing a "license to win diet program" for the Ladies of Heisler and District. This will be a 24 week program and is open to all free of charge.

The 4-H Heisler Hemmers enjoyed a trip to Edmonton, taking in some sightseeing of the White Stag Clothing Factory, museum and airport. In the evening of January 15th, they went to the Ice Capades. Drivers were Gilbert Martz, Stan Roth and Tip Henderson.

Daysland News

[illegible] Feb [illegible] weeks [illegible] Hawaii.

[illegible] following couples left [illegible] for five days in Las Vegas: Mr. [illegible] W. Koehli, Mr. and [illegible] Spiller and Mr. and [illegible]

[illegible] Mrs. Lawrence Lohr [illegible] Feb. 2nd for a two week holiday in Hawaii.

Born to Mr. and Mrs. Allen VanSlyke on January 23rd a boy David Allen. A grandson for Mr. and Mrs. V. VanSlyke. Mr. and Mrs. VanSlyke spent ten days in Edmonton looking after the other two grandchildren while Pat was in the hospital.

Mr. and Mrs. Lloyd VanSlyke recently spent a week end in Edmonton at the home of Mr. and Mrs. Allen VanSlyke.

Paul John, Blain Panas and Gerry Fisher of Camrose boarded an Air Canada Jet to Vancouver Saturday to take in the hockey game between Vancouver and Toronto.

4-H CLUB

Daysland 4-H Clothing Club

The Daysland 4-H Clothing Club held their Christmas party on December 13th. They went caroling to the hospital and to the West Side Manors and then through the rest of the town. After caroling they went to the church basement, there the older members prepared hamburger and chips while the younger members played games.

No gifts were exchanged this year but everyone had a good time.

After Christmas the first meeting was held on January 8th in the United Church basement. The president Michele Markovich brought the meeting to order. The secretary read the minutes and the treasurer gave her report.

After the meeting the 4 Hers worked on their projects and books.

SPECIAL REDUCTION ON ALL 1975 UNITS

1975 MONTE CARLO, demonstrator
1975 CHEVELLE 4 door
1975 OMEGA OLDSMOBILE, 4 door
1975 VEGA Hatchback
1975 NOVA 2-door Coupe
2 — 1975 IMPALA 4 door Sedans, Demo.
2 — 1975 CHEV. ½ TONS, equipped

1974 Chev. ¾ Ton, Premium, fully equipped, low mileage
1970 Chev. ½ ton, 6 cylinder, standard, Premium.
1961 1 Ton, Duals, Box and Hoist (Good)
1957 2 Ton, Box and Hoist (good)
1953 1½ ton, Box and Hoist (good)
1973 Maverick, 2-door, A.T.
1971 Oldsmobile 98, 4-door, Premium Buy.
1972 Mazda 616, Premium, Low mileage, radial tires
1967 Plymouth 4-door Sedan, Good.
1969 Mercury Montego, 2 door Hard Top, Good.

SWOBODA Motors
PHONE 374-3636 DAYSLAND

Daysland Auction Mart

SALES EVERY FRIDAY

Owned and Operated by Russ Sheets and Dave Hutchinson

FRIDAY, FEBRUARY 7th —

Miscellaneous Section includes:
1970 Sno Jet 292, 18 h.p. Snowmobile in good running order;
1 Cutter Pole, complete with neck yoke and eveners.
1 Buggy Pole;
Always a good run of Weaner and Feeder Pigs and Bred Sows.
In the Cattle Section, featuring Stock Cows:
15 Hereford Heifers bred to Polled Hereford from one contributor,
15 Mixed Stock Cows from another

Future Dates to remember —

MONDAY, FEB. 10th— Freight Damage Consignment and Household Sale at the Mart, includes 60" box spring and mattress, chairs, shelving, light fixtures; toys and models, blankets; dishes, filing cabinets, desk, office chairs, tires, new space heater, lge swimming pool, doors, infant equipment, baler twine, tools, tables, old oak buffet, curling brooms and many other numerous items

Also Selling Household items for Ernest Nielsen, Bawlf: Day Nite living room group, chair, table, china cabinet; bar stools; chairs, record stand, 2 office chairs, room divider, vacuum cleaner, lamps and electrical appliances, games, dishes, ornaments, kitchen miscellaneous, etc., etc.

THURS. FEB. 20th — 7 p.m., Furniture Sale at the Mart. Open for limited consignments

FRIDAY, FEBRUARY 21st — Annual Charity Sale for the Retarded, in conjunction with regular sale. Donations Appreciated.

If you have anything to discuss or sell, contact

Mike Zowtuk	688-2143	Holden
Russ Sheets	672-6161	Camrose
Dave Hutchinson	855-2161	New Norway
Herb Robinson	374-3757	Daysland
Bill Hrudko	672-3510	Camrose

FORAGE goes a long way in solving feed grain problems.

1975 — and it's no year to cut down on your forage acreage. Seed a crop of good, clean, high germinating certified forage seed and you'll see it pay off in several ways. Your land will be better for the rotation; your crop will be cleaner without weeds in the seed; and your livestock or mixed farm set-up will be more independent of high feed grain prices.

With forage crops, too, variety is important for best results. So see your Pool man for the varieties that will work for you.

ALBERTA POOL

FARM SPECIALS

250 Watt White HEAT BULBS each 65c

Franklin CALF PULLER only $79.50

Dr. Frank's CALF PULLER only $89.90

at FALLS FEEDS

Phone 582-3692 Forestburg, Alta.

PAY LESS INCOME TAX

ASK US HOW ! ! !

Registered Retirement Savings Plan now earn 9¾% Interest.

NO ADMINISTRATION FEE.

To qualify for a 1974 Tax Saving, contributions must be made before February 28, 1975.

Save Tax and Save for your Retirement

YOUR BONDED AGENT, SID JAMES

JAMES Real Estate & Insurance

[illegible] Killam Res phone [illegible]

[illegible]

News from Killam and District

KILLAM - The new Killam phone directory is now available from Fee and Sons in Killam. The directory has changed to a new style, made necessary by the increased number of phones in the town and district.

Deepest sympathy of the community goes out to Mr. Hank Adolph and family in their loss of their wife and mother Mrs. Adolph who passed away [illegible] Hospital [illegible]

[illegible] ing points in the city.

Happy birthday to Grandma [illegible] who was 91 years young on January 28. Grandma [illegible] is mother to Mrs. George Nattrass. We [illegible]

Congratulations to Mr. and Mrs. Frank Shaw who are the proud parents of a baby boy born January 21, 7 lbs., 2 oz. his name will be Jesse James.

Mr. and Mrs. Gerald Freadrich [illegible] Mr. and Mrs. Ralph Yen is from Lake Milton, Ohio for the past 3 weeks.

[illegible] Maureen Hall of [illegible]

Nice to see Mr. Eddy Borth, Dr. Mike De Abreu and Mrs. Bill Weinstrod home after undergoing surgery in Edmonton hospitals.

Mrs. Kay McMahon spent a few days in Edmonton, returning with Mr. Jim McMahon who spent the weekend visiting with his parents.

[illegible] if any of you watching Telerama on CFRN TV noticed Miss Janice McMahon busy changing the numbers for the amounts of money that was coming in.

Happy birthday to Mrs John Forster who was 20 plus ? on Sunday, February 2nd. Bringing the dinner and birthday cake and attending were Mrs. Dov Hoyles, Mr. and Mrs. Don Forster of Edmonton, Mr and Mrs. Doug Forster and family and Brian Forster of Sedgewick, Mr. and Mrs. Doug Halberg of Forestburg and Mr. and Mrs. Orville Fossen and family. Doris said the nice thing about her birthday she didn't have to cook.

Mr Fred Koeber of Fort St. John, NWT was visiting parents Mr and Mrs Jim Kueber and Mr and Mrs. Russel Grant.

Deepest sympathy of the community goes out to Miss [illegible] and Mr. and [illegible] and family [illegible] Fran and Anna [illegible]

Fran and Ann motored to Swan Lake to attend the funeral.

Eleven ladies of the OORP visited the Ladies of the Camrose OORP to take the travelling gavel. They put on 2 hilarious skits, much enjoyed by the ladies. We all had a most enjoyable evening attending their meeting, playing card bingo and enjoyed a lovely lunch.

Mr Len Hall and Mr. Walter Erickson were visiting Mr. and Mrs. Hubert Rosenke at Fort McMurray.

Mr. and Mrs. Norb Moser and Mr. Martin Moser are off for a holiday to Hawaii.

Belated congratulations to Mr. Ben Santas and Miss Manda Ignacio who were married in Edmonton on December 27. Ben is now employed at the University Hospital in Edmonton.

Deepest sympathy of the community goes out to Mr. and Mrs. Vern Keindorfer and family and Mr. and Mrs. Fred Sagan in the loss of their brother and son, Mr. Fred Sagan Jr. in Edmonton.

Mr and Mrs. Allan Bouchard, Mr and Mrs. Allan Freadrich, Mr. Harold Hauser, Mr. Tom Nattrass and Mr. Jack Olson went by plane to Moline, Illinois to tour a John Deere Combine factory [illegible] John Deere [illegible]

[illegible] Mrs. Ernie Bouchard are off to Las Vegas for a 2 week holiday. Jodie Bouchard is staying with aunt [illegible] and family while her parents are away.

[illegible] Mrs. Jack Webster and family.

[illegible] and Mrs Gordon Hilker are spending 3 weeks holiday in Hawaii.

Keeping in touch

Arnold Malone, M.P.
Battle River Constituency

1975 is International Women Year. The recognitions that this year will give to women will provide an excellent opportunity for all people to express appreciation for the excellent service that females have provided in the advancement of our society, and also the need to continue the struggle to provide full equality for females in the Canadian Society.

The Royal Commission on the Status of Women in Canada was set up on the 16th of February, 1967. The terms of reference were "to recommend what steps might be taken by the Federal Govt to ensure for women equal opportunities with men in all aspects of the Canadian Society." The Commission received 468 briefs, and in April, 1968, the seven commissioners began a series of public hearings which were held in 14 cities in the 10 provinces. Some 890 witnesses appeared before the Commission. The Commission made 122 specific recommendations that are within the federal jurisdiction. However, only 43 have been implemented. The Government has failed to act upon more than two-thirds of the recommendations.

The original writers of the British North America Act neglected any comment on the rights and liberties of individual citizens. In particular [illegible] women. In fact the BNA Act [illegible] Government [illegible] women were granted the right to vote in school and municipal elections. The first women to receive the right to vote in the provinces of Canada were enfranchised in 1917 with the provinces of Manitoba, Saskatchewan and Alberta extended that privilege to females. I think it is particularly fitting that this right was first given to the women of the prairies where in the settlement of the West, the [illegible] responsibilities and participation by both sexes was by and large a way of life. It was not until 1918 that all women in Canada were [illegible] in federal elections. However, they were not allowed to sit in the House of Parliament until 1920. It is interesting to note that as late as 1928 the Chief Justice of Canada reasoned that while a woman might be elected as a Member of the House of Commons, it was questionable whether she could ever be appointed to the Privy Council. Of particular interest [illegible] as 1940 [illegible] the women of Quebec were given the right to vote in that province.

In 1929 the Supreme Court of Canada [illegible]

[illegible] librarians and for tellers and cashiers, the males receive 93.8% more than their female counterparts. Certainly, one ought to wonder why a male waiter receives 51.8% more than a female waitress or why a male hairdresser ought to receive 37.5% more than a female hairdresser. In the academic field, it has been noted that for people of similar qualifications, the male averages 38.5% higher income than does the female. In the [illegible] community, similar statistics apply.

Certainly one needs to wonder further, why only a [illegible] of the top Civil Service positions are female. And why, in particular, our society created a situation in which women are often nurses, but seldom doctors, often legal secretaries but seldom lawyers, often teachers but seldom principals, etc.

1975 will be an important year for [illegible] International Women's Year.

If any groups require any research on this matter, I [illegible] for keeping in touch.

Killam girl married recently

A quiet but lovely wedding was solemnized December [illegible] at Knox United Church, Killam, Alberta, with the [illegible] [illegible] and white [illegible] marked with pink and white streamers.

The bride entered the church on the arm of her father. She looked regal and lovely in a beige, hand-knitted, floor-length gown, styled on [illegible] lines, with long sleeves, low round neck with a rolled collar. Her mini-brimmed picture hat was hand-crocheted in the same tone as her gown. She carried a [illegible] of red roses [illegible] at her wedding.

She was preceded down the aisle by her sister, Mrs. Mary Ann Josephson [illegible] wearing a powder blue silk [illegible] floor length, with long sleeves and deep cowled neckline. Her [illegible] picture hat matched that of the bride. Her flowers were red and white carnations.

The groom was supported by Mr. Walter Josephson, brother-in-law of the bride, and the ushers were her younger brothers, Mr. Eldon and Mr. Myron Cramton.

The bride's mother wore a beautiful floor-length dress of pink silk-knit, with a belted bolero of flowered sheer to tone, with long, full sleeves. Her corsage was red roses.

The wedding music was played by Mrs. Marion Wilson, a long-time friend of the family. During the signing of the register Mr. Harry Anderson from Merna sang the Wedding Prayer.

Immediately after the ceremony a reception to fifty guests was held in the Church Hall. The bride's table was centered by a three-tiered wedding cake, baked and decorated with pink roses by Nobel's Bakery, Killam. The bride's elder brother, Stanley Cramton, Calgary, was a very capable Master of Ceremonies [illegible] Sweden and presently taking a [illegible] in Oklahoma [illegible] up for the wedding [illegible] the reception with many friends [illegible] [illegible] went to [illegible] home where [illegible] groom opened [illegible] gifts. They cordially [illegible] friends who might be driving to B.C. to visit them in their new home [illegible] B.C.

Guests came from Irma, [illegible], Vegreville, [illegible], Calgary, Fox Creek, Edmonton, Sweden and Oklahoma.

Investment Opportunity

Local business firm requires capital to expand. Will pay going rate of interest. Well secured opportunity to invest in your [illegible]. Small block sums considered.

Write Box 99, Sedgewick, Alta.

KILLAM SHEET METAL Ltd.

Plumbing — Heating — Air Conditioning
Lennox Furnaces and Air Conditioning
Meyers Pressure & Septic Tank Pumps
Water Softners & Water Iron Filters
Eavestroughing Installed
Lloydminster Septic Tanks
Propane and Natural Gas Installations

CALL US FOR A FREE ESTIMATE

BUSINESS PHONE 385 3877

AFTER HOURS EMERGENCY SERVICE:
Heating - Phone Gilbert, 385-3694 or Roger at 385-3532
Plumbing — Phone Jay at 385-3563

News Around Galahad

Getting a perfect hand in Cribbage is the ambition of most crib players. Vern Coates and Allie Wetmore were playing Crib the other night and Allie Wetmore had his dream of a perfect hand 29 points come true. Congratulations Allie.

Mr. W Wise has been a Castor business visitor several times this week getting materials for the Sr. Citizens Drop In Centre. Scott Crenshaw has also been busy hauling for the centre.

The newly formed Library Board met with Mr Edward Wilts here of Edmonton to discuss the opening of a public Library in Galahad.

Miss Pat Brausen is spending the week-end with her mother Mrs. Lois Brausen.

Mrs W Wise is home after a three week stint in the hospital.

A shower for Miss Pat Brausen was held in the basement of St Donatus Church Friday night. It was sponsored by the St Donatus Catholic Women League. 31 ladies were present. Mrs Lois Kuefler gave several numbers on the Accordian.

Mrs. Doreen Herle read several recipes for the [illegible]

At the head table was the [illegible] to be Miss Pat Brausen, Bride's Mother Mrs. Lois Brausen and Mrs. Freda Brausen [illegible]

Mrs. Arlene Gamroth presented the gifts and wished the [illegible] happiness and success [illegible]

A lovely lunch was served by the ladies of CWL. The [illegible] to the thank [illegible] for the lovely gifts [illegible] thanked all for coming [illegible]

Mr and Mrs Herb Dietz & Mr and Mrs. Art Pesto left on Saturday for a holiday in Hawaii.

Mr and Mrs Peter Miller are spending the weekend in Provost while there they will attend Mrs. Millers grandparents Mr. and Mrs Robert Meiers 58th wedding anniversary party.

Mr Edward Gamroth and Sandra are spending the weekend with Mr. Gamroths Mother, Mrs Proxy Gamroth.

Mr Ken Fordice of Vermilion is visiting his parents Mr and Mrs George Vincent for the weekend.

Mr. and Mrs. George Vincent were Camrose visitors on Friday.

Mrs. P Athley of Edmonton is [illegible] the weekend with [illegible] P Athley.

Mr and Mrs. W Wise spent Monday at their daughter Mr and Mrs. Dick Donald of Ponoka.

Mr and Mrs Walt Roesler and Mrs [illegible] McMahon were [illegible] with Mr [illegible] McMahon and Mrs. Mary [illegible]

[illegible] Flagstaff County.

Allan, Peggy and Danny Bownes of Edmonton spent weekend at home.

Trevor Jackson of Saskatoon Sask spent the weekend visiting his parents Mr. and Mrs Hershel Jackson and Raymond and Mr and Mrs M Davis and family.

Mr and Mrs Robert Bownes visited in Edmonton recently with members of their family and Mrs. C Lundgren and Mr Lundgren an operative patient in the University hospital.

Mr. Ray Burke, Mr. Ken Hudson and Mrs P Willis attended a very interesting Preventative Social Service meeting in Sedgewick last Monday.

Mrs W Washburn returned home Sunday evening with Mr Washburn after spending past week in Edmonton with Mr and Mrs Ted Washburn and Michael. They had attended the Christening Service held at St. Claires Church Sunday afternoon.

Mrs Katie Gamroth accompanied Mr Washburn to Edmonton Saturday [illegible] to visit Mr and Mrs [illegible]

[illegible] Hershel Jackson and Raymond left [illegible] Monday on a trip [illegible] Mr and Mrs. Mac Davis and [illegible] home during [illegible]

[illegible] March [illegible]

Direct Line * * with Ralph

This week I am going to finish my analysis of the M.L.A. questionnaire we recently tabulated. I was interested to see the people gave the government and the Opposition almost equal grades for performance in the Legislature. If we were able to translate it into school grades I would say the M.L.A.'s got a "C or B". It is clear the opinion was that there is room for improvement on both sides of the House! That covers questions 15 and 27.

Question 16. About 65% of those polled were against day care centres for working mothers being subsidized by the government. In some cases people supported day care centres only when the mother was a single parent and had to work.

Question 17. The vast majority of those responding [illegible] supported some form of election expenses legislation. Bob Clark the Leader of the Opposition has introduced this [illegible] upon [illegible]

Question 18. Most people responding were satisfied with the government's support of amateur athletics in Alberta.

Question 19. Most people were against making the use of seat belts mandatory in Alberta. It was felt that such a law would be difficult, if not impossible [illegible]

Question 20. About 2/3 of those responding thought smoking should be limited in public places [illegible] and cinemas.

Question 21. [illegible]

Question 22. [illegible]

Question 23. [illegible] subsidies to ensure good transportation systems.

Question 24. Opinion was almost equal [illegible] that the [illegible] continues to be a controversial one with no clear cut division of opinion.

Question 25. More people approved of the government buying P W A than disapproved by a small margin [illegible] to 45.

Question 26. The result here showed that a number of people thought the P W A purchase was an unusual move that should not be repeated.

[illegible] generalized a good [illegible] comments of the questionnaire [illegible]

FULL LINE of HAND TOOLS and TOOL CHESTS

USED EQUIPMENT

[illegible] GAS TRACTOR w loader and dozer blade
D CASE TRACTOR, live P.T.O. and hydraulics
41 MASSEY Tractor with hydraulics
140 LAWN and GARDEN TRACTOR w tiller and mower
32 ft. Cockshutt CHISEL PLOW, 1974 model
25 ft Co-op CHISEL PLOW
14 ft Cockshutt CHISEL PLOW

NEW IN STOCK

2130 JOHN DEERE TRACTOR
Full line JOHN DEERE SNOWMOBILES
LAWN and GARDEN TRACTORS
EDWARDS CHISEL PLOWS

• SNOWMOBILE CLOTHING

FLAGSTAFF IMPLEMENTS Ltd.

Phone 385-3839 or 385-3592 KILLAM

Heisler District News

[illegible] with Kay and Edwin Engeler were Arlene Lasso and fiancee Ikren Dobon of Edmonton Mrs. Rose Ault of Daysland and Donna and Alvern Naaland and family of [illegible]

Mrs. Norm Lasso was babysitting Lyle Naaland while his parents were on a two week holiday to Mexico.

Kay Eshpeter spent the weekend with her daughter Pat and Vic Jones in Spruce Grove.

[illegible] of Ralph [illegible]

[illegible] gathered at the [illegible] which was brought by Mrs. Mary Heisler was served.

[illegible] curling playoffs of Flagstaff county were held in [illegible] Jan 30th with [illegible] Heisler and [illegible]

The Uniform playoffs which include Counties of Stettler, Camrose, Paintearth and Flagstaff were held in Heisler [illegible] with Forestburg [illegible] County of Flagstaff.

Matt [illegible] is finishing the [illegible] at the home of his [illegible] Markus and Wilfred Beulow and family in Hardisty.

Mr and Mrs Eddy Lutzen and son Michael Robert of Valleyview were weekend visitors with the Lawrence Sundermann family.

Mary and Norm Twichell of Edmonton spent the weekend with the Elmer Twitchell and Francis Fankhanel families.

Shara Lynn Badry, Pat Fankhanel and Tip Henderson attended the 4-H district meeting in Sedgewick on Tuesday, representing the 4-H Hem-[illegible]

Grandma and Grandpa Brausen were babysitting their little granddaughter Tori Lynn for a week. The parents, Fern and Doug Morgan of Edmonton came to pick her up over the weekend. Mrs. Bill Brausen and Fern attended the shower for Pat Brausen in Galahad on Sunday.

Miss Muriel Fankhanel and Mrs. Alanda Lyons of Alliance were Sunday visitors with the Geo Fankhanels, helping Muriel celebrate her birthday.

Joe Martz is a patient in the University Hospital in Edmonton undergoing surgery. Mrs. Martz is staying with daughter, Theresa and Jim Kroetsch and family in Edmonton.

Mrs. Delmont Kroetsch [illegible] Kroetsch to Edmonton on Wednesday.

Mrs. Larry Nawrot is a patient in the Daysland General Hospital.

The Norwegian [illegible] was held at the home of Miss [illegible] on Tuesday evening. First prize went to Mrs Del Kroetsch and second to Mrs. Art Hihn. Lunch was served by the hostess.

The Town Ladies Whist card party was held at the home of Mrs. Francis Fankhanel on Thursday evening. First prize went to Mrs. Delmont Kroetsch and second prize to Mrs Philip Hauck.

Mr. and Mrs. Clarence Reuther were Wednesday through Saturday visitors with daughters Vivian and Frank Ben[illegible] and family and Lillian and Ray Hutchinson and family in Fort Saskatchewan.

Mr and Mrs Clarence Reuther have purchased the former McPherson home in town.

Miss Bonnie Badry has started employment at the Bank of Montreal in Daysland.

Miss Betty Lynn Wolbeck started her job at the Daysland Hospital in the sterilization lab.

PARTY LINE

● PUBLIC MEETING
The general public welcome to attend a meeting February [illegible] Killam Auxiliary Hospital [illegible] 7:30 p.m.; Mrs. La[illegible] executive director of Multiple Sclerosis Society of Canada Prairie Division — talks and films.

● BEEF STEW SUPPER
Annual Beef Stew Supper February 14th from 5 to 7:30 p.m. in Hardisty UCW Hall.

● TEA AND BAKE SALE
The Kinross Legion Auxiliary Tea and Bake Sale in the Legion Hut, Lougheed on February [illegible]th from 2:30 to 5 p.m. Proceeds to go to the Polio Fund.

● METRIC WORKSHOP
A two evening course will be held on Mondays, February [illegible]th and February 17th at Sedgewick Central School. Tuition [illegible] Department of [illegible] Education and Vermilion [illegible] Phone Jack Sparrow at [illegible] for registration or more information. First 25 adults accepted.

● PANCAKE SUPPER
The men of the United Church in Strome are serving Pancakes and Sausages in the Social Room at 5:30 p.m. on Tuesday February 11. Adults $1.50 and under 12 $.75.

● CASH BINGO
CWL Valentine Cash Bingo Thursday, February 13, 8:00 p.m., Daysland Parish Hall. $100 blackout, $5.00 advance ticket prize. Admission $1.00.

[illegible]

AGT

COMING . . . TO THIS AREA

MARCH 16th - 20th, 1975 for Flagstaff County

SPIRITUAL LIFE MISSION

Sedgewick Community Hall

Nightly at 8:00 p.m.

Watch next week's paper for further details !

HAVE YOU HEARD?
VOICE OF PROPHECY
SUNDAYS
CFCW 7:00 — 3:00 p.m.

Buy, Sell, Trade, Hire, Rent, Find THROUGH THE WANT ADS

CLASSIFIED AD RATES
4c per word. Minimum $1.00 for 1st insertion. Subsequent [illegible]

LEGAL NOTICE RATES
25c per line, 1st insertion; 20c per line, subsequent issue. Billing charge of 25c will be made on ALL wants ads etc. if not paid at time of insertion. An additional 25c charge will be made at each billing period.

FOR SALE

FOR SALE — Cleaned Bonanza Barley 94% germination. [illegible] Phone 385- [illegible]

FOR SALE — Lee On loader model 100 for larger tractors 1960 I H C 3 ton, Box and hoist Massey 36 Discer complete Morris Rodweeder [illegible]

FOR SALE — 4 roomed house [illegible] garage on lot [illegible] Phone [illegible] between 7 [illegible]

FOR SALE — [illegible] Ford Galaxie [illegible] P.S. P.B. radio [illegible] 26-2p

FOR SALE — Saturday, the 22nd of March — 30 Head of registered Hereford Bulls. Yearlings and Two-year olds Heated Sale Ring. Fenton Ranch 4 miles east of Irma. 26-3c

FOR SALE — 1970 Ford 4-door Galaxie 500 P.S. and P.B., 390 motor radio only 2300 miles. Phone 888-2152, Hardisty. 26-2c

FOR SALE — Border Collie pups, will make real good cattle dogs, 2 months old now; one male black 6 months [illegible] make a real nice pet for child [illegible] Also one single saddle in good shape. Price [illegible] Phone [illegible] Galahad 25-2p

FOR SALE — 48 Bass Front-[illegible] Piano Accordian, new condition used very little. Apply Fred Schmidt, phone 374-3830 or Box 6 Daysland. 25-3p

FOR SALE — [illegible] Olympic Ski-doo in very good condition. Used very little. For further information, phone 385-2306 25-2c

FOR SALE — [illegible] in good shape 1967 model. Can be seen at Killam Co-op Store. 25-2c

FOR SALE — 13 bags certified Conquest Barley. Phone 385-3544 25-2p

FOR SALE — 1973 Chrysler Newport Custom [illegible] radial tires, low mileage. MacPherson's Garage, ph. 384-3533. 25-3c

FOR SALE — Sanyo 8-track car stereo 4 channel matrix. Phone 384-3641 during business hours 25-tfnc

FOR SALE — 1967 Mustang, in good running condition can be seen at Poyser's Garage

FOR SALE

FOR SALE — 1 pair boys skates size [illegible] 1 pair girls [illegible] 2307 26-1p

FOR SALE — one pair Alpine skis, Apoxy glass 1000, 195 cm, Auburg step-in bindings $65.00. Also seed barley and seed wheat. Phone 385-2186. 26-2c

FOR SALE — 1 pair of Wiffa figure skates, size 6½ AA. Phone after 4:00 385-3540. 26-1c

FOR SALE — Farm Fresh Eggs, $.70 per dozen. Phone [illegible]

FOR SALE — Polled Hereford bulls, coming 2 years, registered. Phone 385-2230, D. Prichard. 26-3p

TO GIVE AWAY— Hamster, male, with food, cedar shavings. Phone 384-3882.

FOR SALE — Antique light oak buffet with mirror on top. Real good condition. 2 oak chairs, same color as buffet, also good condition. Apply to 376-2182, ask for Isabell. 26-3p

WANTED

WANTED —agent in Hardisty to handle dry cleaning for Provost Cleaners. Good commission. Phone 753-2448. 26-tfn-c

MR FARMER?
Want to go on a trip? Have nobody to do your chores? Phone 385-3840 Experienced. 25-2p

LOST & FOUND

STRAYED — Onto my farm in December, one 400 lb. Charolais steer calf. Contact Jack Mower, Phone 385-3886. Killam. 26-3c

FOR RENT

FOR RENT—2 bedroom basement suite in Stuart Manor. Available February 15th. Phone 385-3883 after 4 p.m. 26-tfn-c

FOR RENT — Kitchen unit. Contact Sedgewick Bakery. Phone 384-3736. 26-2c

HANSEN Denture Clinic Ltd.
Ray K Hansen
Certified Dental Mechanic
4907 - 50th Avenue, Camrose
Bus. 672-3634 Res. 672-3462

Optometrist
Drs. Matheson, Lighthe and Muncey
296 Imperial Oil Building
10025 Jasper Ave. Edmonton
DR. D. A. MATHIESON
Will be at the
VIKING MEDICAL CLINIC
TUESDAY, FEB. 25th
For Appointment See Medical Clinic

LEGAL NOTICES

NOTICE

Notice is hereby given that John Wiart, Alliance, Alberta has retired as poundkeeper for the County of Flagstaff No. 29 and the pound located on the SW 18-40-12-W4th Meridian is no longer in existance.

Further take notice that the Council of the County of Flagstaff No. 29 have appointed Charles W. Barnes, Hardisty, Alberta, Poundkeeper with the pound to be located on the NW 12-40-10-W4th Meridian.

Notices to be posted at the pound and on the Bulletin Board located next to Fallis Grocery Store in the Village of Alliance.

C. B. Robertson
Secretary-Treasurer
County of Flagstaff No. 29
Sedgewick, Alberta. 26-1c

PUBLIC NOTICES

For a Filter Queen Vacuum cleaner demonstration, new 10" floor brush, power nozzle or service, Phone 879-2140.

ZENITH & CURTIS MATHES
Sales and Service
Stereo tapes and records accessories and service
Tape decks in stock
Ask about our 4 year total warranty
For Selection Service & Savings
CHROMEX Electronic Servicing
Phone 582-3966, Forestburg

KILLAM SHOE & GENERAL REPAIR — Dick Kisner
Yes, we repair tarps and tents 1 door south of Killam Hotel Phone 385-3821. tfn

CARPET CLEANING
Get a jump on "Spring Cleaning" and have your carpet commercially cleaned. Phone 385-3301, 385-3826 or 385-3850. 24-tfnc

HOG SHIPPING
We will receive Hogs every Tuesday at our Local Yards until 12:00 noon.
We will also pick-up if necessary. Phone: 385-3882 or 385-3882.
Henry's Transport Ltd., Killam Alberta. 30-tfnc

COYOTES Wanted
and other furs skinned or unskinned. Fresh frozen good quality unskinned coyotes, large pales, $22, darks, $6 less. On Friday, January 31st and Feb. 21st we will be parked at Hardisty 8:30 S.W. side of Theatre; Lougheed 9:15 Andy's Hdwr.; Sedgewick, 10:00 north side of Marshall Wells Hdwr.; Killam 10:35 C.P.R. lot, Daysland 11:30 lot south of Bank of Montreal.
Stan Henders - Calgary 23-6c

CAMERON'S SHOE REPAIR
Knife Sharpening
Farmers bring in your tarps and swather canvas for repairs; during the winter.
Located on Railroad Avenue
Phone 384-3774 Sedgewick 21-tfnc

SHIPPING HOGS from Strome on Thursdays
Hog Marketing Board regulations require that cut-off time for receiving hogs be 12 o'clock noon. Therefore, all hogs being delivered must be at the Stock Yards by noon. For pick-up service, kindly phone 376-3807 or 376-2114 the day before.
Dave Lorentson, Strome 20tfn

PUBLIC NOTICES

FURTHER CONTRIBUTIONS TO THE LOUGHEED ARENA FUND
Raymond Coates
H. C. Kunst
L. C. Kelly
Bobby Smith
George Hota
Star Cafe
Mrs. Jablonski
R. Forberg
Gordon's Trucking
Revelstoke (Gordon Kirkman)
Queen Contest:
(Sharon Ann Coates)

NOTICE
For information regarding ABSTAINERS'S INSURANCE for AUTO & HOME — CALL Evelyn Andersen, Anderson Agencies, Hughenden. Phone 856-3756 or 856-3812. 26-1c

FOR LIVESTOCK HAULING
Contact:
Gordon's Trucking,
Gordon Coates, Lougheed.
Phone 386-3788 tfnc
Hog Haul every Wednesday

IN MEMORIUM

NESS — In loving memory of Mable Ness who passed away January 26th, 1966.
Calm and peaceful she is sleeping.
Sweetest rest that follows pain
We who loved her sadly miss her
But trust in God to meet again.
Ever remembered by her Children.

FOGELBERG — In loving memory of husband and father, Gunnar Fogelberg who passed away February 4, 1973:
He is gone but not forgotten,
And, as dawns another year,
In our lonely hours of thinking
Thoughts of him are always near.
Days of sadness will come o'er us,
Many think the wound is healed,
But they little know the sorrow
That lies in the heart concealed.
Ever remembered by his wife and Children.

Alta. East Central Health Unit
CLINIC DATES
Well Child and Immunization Clinics

Tuesday, Feb. 11, at Sedgewick, at the Health Unit Office from 10 to 12 a.m. and from 1:30 to 4:30 p.m.
Thursday, Feb. 13th, at Lougheed, at the school from 1:30 to 3:30 p.m.
Tuesday, Feb. 18th at Strome, at the Bank of Montreal Building, 1:30 to 3:30 p.m.
Wednesday, Feb. 19 at Heisler at the School from 2 to 3 p.m.
Thursday, Feb. 20, at Killam at the Town Hall, 10 to 12 a.m. and 1:30 to 4:30 p.m.
Friday, Feb. 21st at Hardisty at the Medical Centre, 1:30 to 3:30 p.m.

North West Trust
Guaranteed Investment Certificates

1 Year	8¾ %
2 Years	8¾ %
3 Years	9 %
4 Years	9 %
5 Years	9¼ %

Minimum - $500.00
Your Bonded Agent:—
SID JAMES,
JAMES Real Estate and Insurance
KILLAM, ALBERTA
Bus. Phone 385-3654
Res. Phone 385-3616
Member Canada Deposit Insurance Corporation

CARDS OF THANKS

I wish to convey my thanks to Dr. Meer and the staff of the Killam Hospital for the care I received while a patient and a most sincere thanks for the cards and gifts I received.
Mrs. J. Johnson, Lougheed

I wish to express my sincere thanks to Dr. Reist, Dr. Renny, Dr. Stanners and the staff at the Daysland hospital for their concern, kindness and care during my recent stay as a patient.
Also my deepest appreciation goes to Bessie Bergum, Margaret Pederson, and Janice Badry for taking over and doing a wonderful job of looking after my business and my boys during my absence. To all my visitors, those who sent flowers, cards, gifts etc. and to G. Brandingen's rink who took time out to visit me and other patients at the hospital. This was very, very much appreciated and will be remembered for many, many years.
God Bless You All.
Gladys Caruth

Sincere thanks to Dr. Meer Sisters and staff of Killam Hospital for their care and to all our wonderful friends for the visits, flowers, cards and gifts.
Herta Howeihe

I would like to thank Dr. Meer, nurses and staff at the Killam Hospital for the wonderful care while a patient there.
Also to friends and relations for visits, cards and treats. A big thank you.
Alma Harding

Memorial tributes

We wish to express our most sincere and heartfelt thanks to our many relatives, friends and neighbors for all the acts of kindness extended to us during our recent sad bereavement in the loss of our darling infant daughter and sister Kori-Lee Ann.

Sincere thanks to Dr. Amin, Sisters and staff for the care given our little special one during her stay in hospital, Father McCarthy, Father McKenzie, Altar Boys, Pallbearers and Fee and Sons.

Special thanks for the many floral arrangements and wreaths, the memorial donations masses, visits, letters of comfort and the many, many sympathy cards.

To all our relatives, friends and neighbors who brought food to the house and ladies that helped serve lunch after the service a very special thank you.

Words cannot fully say what a consolation and comfort it is to know we have so many friends. To each and everyone of you, our most heartfelt thanks

Vern, Emily
Dean and Laurie

Memorial Tributes in Memory Of Kori-Lee Keindorfer

Granny and Grandpa Bogan; Grandma Keindorfer; Joe and Dianne Keindorfer & family; Kathy and Lawrence Seiferman and family; Don & Fran Yauch and family, Norbert and Marion Tarnowski and family; John and Adeline Patten and family, Ray and Liz Keindorfer and family; Reg and Sharon Keindorfer, David and Peg Keindorfer; Caroline Keindorfer and family; Beth Schmidt; Frank Tabl; Bill and Myrt Larson; Keith and Shirley Gillespie, Ed and Josie Borth; Robert & Janet Borth; Harry Kosowan, Brother Elks and Sister of the OORP; Sister Bonnie Moser F.C.J.; Norb and Ester Moser and family; Jens, Meta and Janice Lindseth, Sid & Ruth James, Vern and Phyllis Erickson, Mr. and Mrs. Joe Nephew; Marg Gillespie; Norman and Carolyn Bonnett and family; Mr. and Mrs. Louis Anderson; Mr. and Mrs. Ted Erickson; Margaret and Ray Lewis; Dot and Bill Morgan and family; Tony and Bessie Schnettler and family; Connie and Sam Smolski; Bill and Girlie George; Mr. and Mrs. Bill Gibb; Ron and Alma Murray; Jean Bonar and family; Mrs. Eva Bouchard; Dora and Gordon Fee; Edna and Ed Fee; Killam Strome Co-op; Craig and Phyllis Lawson; Joe and Florence Scott; Mr. and Mrs. Nick Kinser; Mr. and Mrs. Arnold Saunders; Bernice and Charlie Lewis; Mr. and Mrs. Eric Christensen; Brenda and Fred Prichard; Mr. and Mrs. Carl Kautz; Mr. and Mrs. Bill Clark; Rodney and Donna Sorenson; Willie and Irene Hallum, Mr and Mrs. John Forster; Gordie and Kathy Lewis; Mr. and Mrs. Wm. Telenko; Great Grandpa Telenko; Mr. and Mrs. L. W. Reed; Grant and Denis Zimmel; Tillie, Lloyd and Luella Mavis; Mr. and Mrs. H Eichhorn; Mr and Mrs. Tyrlik; Norman and Lorraine Zimmel Rodney and Sherry Zimmel. Rose and Adolph Schaffler.

COMING EVENTS

★ Regular Saturday Night Bingo, at Sedgewick Community Hall, sponsored by the Kinsmen Club at 8 p.m. on February 8th. 50 calls for $120.00.

★ Valentine's Dance, Daysland Community Hall, February 8th. The Travellers Orchestra. Tickets available from any old timer member. 26-2p

★ Pre-Natal classes to commence Monday, February 17th, 1975 at 1:15 p.m. at the Health Unit Office in Sedgewick. To register, phone 384-3882. 25-2c

★ An introductory course on the Metric system is to be held at Sedgewick Central on February 10th and February 17th at 7:00 p.m. This course is free and open to all interested adults. Sponsored by the Department of Advanced Education and Vermilion College. Phone J. Sparrow at 384-3787 for registration or more information. First 25 adults accepted. 26-1p

★ Trinity L.C.W. are having a smorgasbord on February 14th in the Lougheed Community Hall. Time 5:30 to 7:30 p.m. Adults: $2.50 6 to 12 years: $1.00, under 6 free.
Proceeds are for educating a child in Columbia Mission South America. 26-2p

★ Public Meeting of Killam Ag Society to discuss Rodeo on Friday, February 7 at 8:00 p.m. in Agriplex. Please attend. 26-2c

★ The general public is welcome to attend a meeting February 18th, Killam Auxiliary Hospital at 7:30 p.m. Mrs. La forge, Executive Director of Multiple Sclerosis Society of Canada, Prairie Division — talks and films. 26-1c

★ Strome Elks Dine and Dance February 15th. Music by the Polka Dots. Admission by Advance tickets only. 26-2c

★ The annual Valentine's Tea sponsored by the Killam Brownies will be on Saturday, February 15th from 2 to 4:30 p.m. in the Killam Elks Hall. Door prize on advance tickets available from Brownies. A special invitation is extended to the Senior Citizens. 26-2c

ANNOUNCEMENT

Mr. and Mrs. Edward Swainson wish to announce the forthcoming marriage of their daughter, Deborah Elaine to Mr. Allan Quast, son of Mr. and Mrs. James Quast of Lougheed, on February 15th, 1975 at 2:30 p.m. in the Sedgewick United Church.

* * * * *

Open House
Debbie and Allan would like to invite all their friends and relatives to their open house 7 to 9 p.m. and dance to follow on February 15th, 1975 at the Lougheed Community Hall. 25-2p

ANNOUNCEMENT
Mr. Norman Rolf of KNAUT ROLF & BURGESS, Barristers Solicitors & Notaries, Camrose will be in attendance every Wednesday at Killam from 1:00 p.m. to 5:00. Phone 385-3654.

Waterwell Drilling AND Servicing
LOSNESS DRILLING
Phone 386-3764
LOUGHEED - ALTA

Business Directory

Dr. J.B. CLOAREC & Dr. G. COURTEAU
OPTOMETRISTS
Prof. Bldg., Ph. 672-3361
4809-49 Street, Camrose

Dr. BERNARD CLARKE
OPTOMETRIST
4917 - 51 Street, Camrose
(3 door south of Smith Clinic)
Camrose — Phone 672-2800

Dr. D.N. TWERDUN
OPTOMETRIST
Above National Home Furn Building
5061 — 50 Street,
Telephone 672-3150, Camrose

LOSNESS AGENCIES
Complete Service in Insurance & Real Estate
Notary Public
Ph. 386-3741 Lougheed

FEE & SONS LTD.
COMPLETE FUNERAL SERVICE
TELEPHONE 385-3642
KILLAM — ALBERTA
Member Alberta Funeral Information Service

FLOWERS
Hansen's Mens Wear 384-3582
Thompson Drug, Ph 888-3786
Borth Drug, Phone 385-3588
Fee & Sons, Phone 385-3642
Mrs. K. Larson, Ph 385-3773
FRANKIES FLOWER SHOP
Camrose — Phone 672-4473

R.G. (Bert) MILLER
ACCOUNTANT
FARM TAX
Returns, Revisions, Valuations
No. 3 Coronation Court
13720 109A Avenue
Edmonton, Alberta T5M 2J9
Office Phone 453-3766
Residence Phone 479-6857

BROCK THEATRE - Viking
Weekday shows at 8 p.m. Saturday 7 and 9 p.m.

February 5, 6 and 7 Wednesday, Thursday, Friday
Lee Van Cleef in
"COMMANDO'S"
Adult — Not Suitable for Children Color

February 8, 10 and 11 Saturday, Monday, Tuesday
Yul Brynner in
"WESTWORLD"
Science-fiction at its best. Come Westward to the world's greatest amusement park, where technology, computors and imagination reign. Where guests pay a thousand dollars to act out their fantasies of robot androids.
Adult Science Fiction Color

February 12, 13 and 14 Wednes., Thursday, Friday
Peter Boyle in
"CRAZY JOE"
"Crazy Joe" — Peter Boyle and his fascinating portrayal of a maverick hood had the family climbing walls. Then one night, his blood brothers drove him up it!
Restricted Adult Action Crime Drama Color

KROEGER Bros. Farm Equipment Ltd.
USED TRACTORS:
Selection of high horse power tractors, two and four-wheel drive, limited but excellent. See these units before spring business rush takes the best!
CHECK OUR PARTS DEPARTMENT FOR THESE BUYS:
● BATTERIES ● HYDRAULIC HOSE
● STARTING FLUID
CONSORT — 577-3595, 577-3590, 577-3733
PROVOST — Phone 753-2711

ANIMAL HEALTH NEEDS

OXY - 100	100 c.c.	$8.95
IRON DEXTRAN (Injectable Iron)	100 c.c.	$3.73
COMBIOTIC	100 c.c. (while stock lasts)	$2.95
VITAMIN ADE INJECTABLE	100 c.c.	$2.95
LIQUID VITAMIN ADE PREMIX	1 gallon	$20.00
TUFF-FLEX EAR TAGS	Large Size 20c each	
Medium 15c each Small	10c each	
PUSH PULL INSTALLING TOOL	only	$1.90
INK MARKER (Black)		$2.98

LORNE'S PHARMACY
SEDGEWICK PHONE 384-3528

USED RANGE
Natural Gas or Propane
$125.00
THIS UNIT IS IN GOOD CONDITION.
NEW ELECTRIC RANGE IN STOCK
With Continuous Clean Oven
ANDY'S HARDWARE
PHONE 386-3766
LOUGHEED, ALTA.

McGowan's Welding
Oilfield - Rig - Industrial
Portable & General Welding
Welding Supplies
★ Blacksmithing
☆ Ornamental Iron
PHONES: Bus. 385-3800
Res. 385-2140
Killam, Alberta

Water Wells
DRILLED, CASED & DEVELOPED
ERICKSON DRILLING
Phone 583-3758 GALAHAD

Sedgewick Kinsmen DINE and DANCE FEB. 22nd

AGRICULTURAL SOCIETY HOLDS ANNUAL MEETING
(Continued from Front Page)

attended a meeting in Ryley about planning and financing Recreational Complexes

sponsored the Kinsmen Ball

formation of a Agriculture Recreation Board

attended a two day Secretaries Seminar in Edmonton on November 18 and 19th

artifical ice fund and project

There was then the election of officers with the executive being the same as last year with the addition of three new directors who are Jim Arn [illegible] Doug Tweedy and Ron [illegible] [illegible] Ralph Sorenson brought [illegible] from the Provincial Government and read a few [illegible] parts from the [illegible] Speech from the Throne. The meeting was then closed.

CARD OF THANKS
So all in all the Sedgewick District Agricultural Society had a very [illegible] The executive would like to thank the community as a [illegible] for their support and [illegible] munity here, one that we can be very proud of so let us keep up the community spirit.

FINANCIAL STATEMENT
Receipts—

Government Grants	
Farmers Market	600.00
Flower Show	220.00
Cash Donations	17257.50
Members Fees	113.00
Agri Days Gate	1706.00
Prizes	177.30
Suppers	343.94
Miscellaneous	207.00
Concessions	123.07
Stall Rent	82.00
Flower Show	81.65
Agri Days	4726.71
Agri Dance	818.00
TOTAL RECEIPTS	27123.96
Expenditures—	
Flower Show	131.98
Agri Days	1956.00
[illegible] & Buildings	16309.23
[illegible] & Insurance	7.70
Postage & Telephone	86.07
[illegible]	62.00
Office Supplies	37.53
Meeting Expenses	27.61
[illegible]	184.50
[illegible] & Licences	65.00
[illegible]	372.62
Agri Days Expenses	2345.31
[illegible] Market	61.05
[illegible] Operation	1070.00
[illegible] Balance	3572.23
TOTAL EXPENDITURE	27129.95

If [illegible] are any questions [illegible] the above financial statement please feel free to [illegible] the Sedgewick Land [illegible] Office and Ray [illegible] all questions.

News from Lougheed District

LOUGHEED — Mrs. Agnes Wright has returned home after her stay in [illegible].

Mr. and Mrs. [illegible] Fenton and Mr. and Mrs. Ab Marum motored to Las Vegas for a short holiday.

Mrs. G. Beaton accompanied Mr. and Mrs. D. Beaton of Veteran to Calgary where Don and Sandra attended a Lions Convention and Genevieve baby sat Kelly and visited her mother, Mrs. Bartnel.

Marty Cameron won the Hardisty [illegible] club read. Good for you Marty.

Mr. Wm. [illegible] and John Reske of Sedgewick are spending a couple of weeks at Grande Prairie

Mrs. Esse Drager has her grandson Jim Bauer of Edson visiting her.

I wish to add my congratulations to Shirley and Robert Drager on the arrival of their lovely daughter and to Norma and Wayne Whitelock on their baby son.

Well, it's snowing and blowing, guess we are getting a little taste of winter, we can't really complain because it is the end of January and we know it can't last too long. Maybe this cold snap will kill the flu germs.

I am sorry to report that Mrs. Emma Russell passed away, our sympathy to the family. Mrs. Russell had just had her 9[illegible] birthday at the beginning of the year.

The Dine and Dance held to raise funds for the Arena was a complete success, even the orchestra was big tickets for the next one.

Norma and Gus Probst attended a P.C. supper held in Castor last weekend.

Last Sunday was a hectic day for Tom and Sunny Barons. First to Viking to the Legion District Curling, then to [illegible] to the P.C. supper. One thing they found out on their trip was that if they are not very careful when they go past Harry Swainson's, the Ice Fairy will push them off the road into the ditch and they will have to get Darrell McClements and his big tractor to pull them out.

Nice to see Tom Lein still dropping into Lougheed regularly even though they have moved to the Lodge in Sedgewick.

Flying sister Susy Drager is headed west with a brand new hair-do. Come back soon.

Little Tracy Quast is back at school after her accident on the skidoo.

Jim and Mable Quast have taken off for a holiday to the U.S.A.

Mrs. Gloria Lariwka visited the Tom Barons for one day, when she had word that her son Micheal was sick she caught a plane and flew back home to Terrace, B.C.

A great big skidoo party was held at Diane and Ken Clouston's last weekend, and a pot luck supper finished off a wonderful day. Those at the party were: Norma and Don Templar and family of Hanna, Norma and Don Quast and family of Hanna; Nancy and Oscar Quast and family of Hanna; Dennis Hallaby and girl friend Lorraine of Calgary. Allan Price, Wanda Quast, [illegible] Swainson, Jim and Mable Quast and family, Lloyd and Louise Schmidt and family Ralph and Ann Smith; Debbie Swainson, Lana Kirkman and Barry Love; Allan Quast, Alvin Marlow and Wendy Griffiths, all of Lougheed.

Bob and Isobel Wingfield and family of Gibbons are visiting the Jim Quasts.

Ken, Diane and Darcy Clouston were in Edmonton visiting Bruce and Gail McArthur.

Raymond and Susan Cameron have moved into the trailer court. Welcome to town folks.

Debbie and Gary Swainson and Billy and Shelly Wallace have gone on a trip to Las Vegas.

Connie Ness and a girl friend from Edmonton were visiting in Lougheed.

Clarence Kelly and Elmer Thorsen are in the Killam Hospital. Hope you will be feeling better soon.

Ann Forberg is in the Camrose Hospital for tests.

A whist drive was held at Goose Creek on January 31st [illegible]

Prize winners were as follows:
First: Rosemary Kampen, Lawrence Kneeland
Sweep: Mrs. E. McGowan, Cyril Hepworth
Mystery: Karen Simpson and Walter Mets
Travelling: Mr. and Mrs. Cyril Hepworth
Consolations: Mrs. Helen Sutherland [illegible]

[illegible]

Sorry to report that Mrs. Rog Kroetsch is laid up with the measles.

Mr. [illegible] and Darcy started the [illegible], so there is just Cheryl to [illegible]

The Davidsons [illegible] have also [illegible] well again real soon.

Lougheed 4-H Club
The Vice-President [illegible]
We answered the roll call by giving a three color combination.
The minutes were adopted read.
We decided to have a skate-a-thon on February 16th.
Freda gave a short talk.
Diane gave a demonstration on pattern alterations.
Mandie gave a demonstration on [illegible] money.

New Machinery
2 — 14 ft. S.P. 501 Swathers
3 — 18 ft. pull-type 501 Swathers
8 and 12 ft. Melroe Seed Drills
Lindsay Post Driver
6 Shell Cattle Trusters, at reduced price
1 Drill Fill, Fert. Box and Hyd. Augers
USED EQUIPMENT
2 — Ko 7 ft. D.D. Drills Duplex
1 — 18 ft. CCIL One-Way Disc, with seed box, Fertilizer attach. and Rape Seed drive, like new
Poysers FARM EQUIP.
Phone 384-3881 SEDGEWICK

SAVE TAX DOLLARS
with a
REGISTERED RETIREMENT SAVINGS PLAN
NOW EARN
9½ %
ON YOUR DEPOSITS
NO ADMINISTRATION FEE . . . CALL US TODAY
YOUR North West Trust COMPANY
JOHN BRANDINGEN
Phone 384-3789 Sedgewick
Member of Canada Deposit Insurance Corporation

CAMROSE & KILLAM AUCTION MARKETS
Regular Weekly Sales Every Thurs. & Sat.

FEB. 8th — Exotic Dispersal for Wm. Call, Camrose of Simmental Heifers, mostly bred and Cows [illegible] Exotic Camrose Auction Market 1:00 p.m. Plus Regular Sale

FEB. 11th—Regular Sale featuring Feeder Cattle at Camrose Auction Market 12:00 noon. 250 head expected plus our usual good run of Hogs and Baby Calves

FEB. 20 — Cows & Bull Sale at Killam, 1:00 p.m. Entries needed

FEB. 22 — Regular Sale at Camrose featuring Dairy Cattle

FEB. 24th — Registered Angus & Hereford Female and Bull Sale - Killam

MARCH 2 — Antique Sale, Camrose

MARCH 20th — Regular Sale at Killam featuring Open Heifers. Production Sale of 30 Registered Hereford Bulls and 15 Range-bred Females from one consignor. 1:00 p.m.

FARM SALES
APRIL 1 — Allan Morgan, Heisler
APRIL 2 — Hepp Brothers, Heisler
APRIL 9 — Russel Jackson, Wainwright
APRIL 11 — Oscar Schon, Forestburg
APRIL 16 — Irvin Fipke, Bittern Lake.

IT TAKES 2 TO MAKE A SUCCESSFUL SALE, YOU AND THE CAMROSE AUCTION CO. LTD. — 672-1096

For Information Contact:

Gerry Streberg	672-5475
Maurice Lehne	5?6-2296
Ted Wertypora	672-2291
Dennis Streberg	385-3858
[illegible]	385-2155
Otto Streberg	672-2008

Fiberglass Snowmobile SKI BUGGIES
(Manufactured in Strome)
Reduced this week to $199.95
QUICKSILVER MANUFACTURING LTD.
Phone 376-3862 Strome, Alberta

VISTA Theatre
HARDISTY, ALBERTA

"BLAZING SADDLES"
Starring Mel Brooks
Adult [illegible]
[illegible] FRIDAY, FEB. [illegible] at 9:00 p.m.
SATURDAY, FEB. [illegible] at 7:00 p.m.

"BUTCH CASSIDY AND THE SUNDANCE KID"
Starring Paul Newman
Adult — Color — Western Action
[illegible] SATURDAY, FEB. 8 at 9:25 p.m.
TUESDAY, FEB. 11 at 8:00 p.m.

"INCREDIBLE JOURNEY"
Starring Walt Disney Live Action
Disney Adventure Family — Color
[illegible] FRIDAY, FEB. 14, at 9:00 p.m.
SATURDAY, FEB. 15, at 7:00 p.m.

DIRECT DISTANCE DIALING IS COMING

SATURDAY, FEBRUARY 15
AT 12:00 NOON

to: Camrose • Alliance • Bashaw • Bawlf • Daysland • [illegible] • Forestburg • Galahad • Hardisty • Hay Lakes • Heisler • Killam • Lougheed • New Norway • New Sarepta • Rosalind • Sedgewick • Strome

WHAT DOES DIRECT DISTANCE DIALING MEAN TO YOU?

A FAST, EASY WAY TO DIAL YOUR OWN LONG DISTANCE CALLS. HERE'S HOW!

a. Dial 1
b. Dial 3-Digit Area Code
c. Dial 7-Digit Phone Number

If calling an ALBERTA number, you need not dial the Area Code (step "b"). Just dial "1" plus the 7-digit number. An Area Code is dialed ONLY for out-of-province calls.

clip and keep by your phone

A FAST, EASY WAY TO GET LOW LONG DISTANCE RATES!

Now you will be able to dial low-cost, station-to-station long distance calls to most points throughout Canada and the U.S.A. It costs you far less than you'd pay for person-to-person calls. And it saves time - most calls go through in 20 seconds or less.

WHAT LONG DISTANCE CALLS CAN BE DIALED DIRECT?

Any station-to-station call (those for which you are willing to speak to anyone who answers) to a phone number consisting of 7 digits — or two letters and 5 digits.

The following types of long distance calls should still be placed through the operator:

- person-to-person
- collect
- calls from hotels or coin telephones
- calls to be billed to another number
- calls to numbers having less than 7 digits
- credit card calls

DIAL DIRECT — IT'S FASTER AND CAN COST LESS!

AGT
Keeps you in touch with a bargain

Sedgewick CO-OP SPECIALS

February 6th, 7th and 8th

NABOB — 10 ounce jar
INSTANT COFFEE ...... jar $1.75

NABOB — Poly 3's
ORANGE CRYSTALS $1.09

NESTLE'S — 2 lb. size
QUIK CHOCOLATE $1.65

SEMISWEET or BUTTERSCOTCH
CHIPITS, 12 oz. .... pkg. 99c

FLEISCHMANN'S
DRY YEAST, 4 oz. 75c; 8 oz. $1.37

BLUE BONNET — 2 lb bowl
SOFT MARGARINE $1.59

KRAFT MIRACLE WHIP — 32 ounce
SALAD DRESSING $1.27

LIBBY'S — Chunks, Crushed or Sliced — 14 oz.
FANCY PINEAPPLE .. 2 for 79c

KRAFT — With Meat or With Mushrooms — 34 oz.
SPAGHETTI SAUCE 77c

KRAFT — With Tomato — 24 oz. jar
SPAGHETTI SAUCE 67c

GAINES
DOG MEAL ...... 25 lb. bag $5.79

AERO CLEAR — 46 ounce tins
LIQUID FLOOR WAX $2.09

SANIFLUSH — 31 ounce
TOILET CLEANER 63c

CO-OP APPLE — 19 ounce tin
PIE FILLING 2/89c

CO-OP TOMATO — 20 oz. bottle
KETCHUP .... each 53c

CO-OP WHOLE — 10 oz. tin
MUSHROOMS 2/85c

CO-OP RED — 28 oz. tins
KIDNEY BEANS 63c

CO-OP CHUNK — 6½ ounce tins
LIGHT TUNA 57c

CO-OP BLUEBERRY — 19 oz. tins
PIE FILLING 69c

CO-OP 15 OUNCE TINS
DOG or CAT FOOD..6/99c

CO-OP LIQUID — 24 ounce bottles
DETERGENT ...... ea. 65c

• Meat Specials •

WIENERS, Reg. or All-Beef — lb. 69c

1½ LB. AVERAGE
BOLOGNA MIDGETS — each $1.09

SIDE BACON, sliced — lb. $1.29

FOUR VARIETIES — 6 ounce package
COOKED MEATS, sliced — 2 pkg. 89c

4 to 5 LB. AVERAGE
ROASTER CHICKENS — 75c

• For Your Spring Sewing •

CREEN PRINT — 45" wide
NYLON KNITS — yard $2.19

35% COTTON, 65% POLYESTER — 45" wide
PERMA PRESS PRINTS — yard $1.99

% FORTREL, 60" WIDE, 10 - 10½ oz.
PONTI DE ROMA — yard $3.29

60" WIDE, 10 - 10½ oz.
FORTREL STRIPE WEAVE — yd. $3.79

100% ACRYLIC — 60" wide
CHECK PATTERNS — Clearance $1.88

Get Your Fertilizer Now !

We have a good supply on hand of
11-48-0
and
23-23-0

YOUR SEDGEWICK CO-OP [illegible] SERVICE CENTRE [illegible] CLOSED MONDAY

RECREATION ROUND-UP

The following are the results from the inter-club bowling between Camrose and Sedgewick. Two teams from each community participated
1:00 P.M.
Mens High — Lawrence Olsen, Camrose (216)
[illegible] Fred Blum, 142 Camrose
[illegible], Sedgewick, (209)
Ladies Hidden — Irene Blum, Camrose, (134)
3:00 P.M.
Mens High — Ray Scholl, Sedgewick, (179)
Mens Hidden — Clarence Grauman, Camrose, (177)
Ladies High — Merri Jacobsen, Sedgewick, (216)
Ladies Hidden — Dorothy Chomiak, Camrose, (163)

In Ladies afternoon for the week of January 27-31st, the high scorers were
Hi Single — Vivian Koehli 251
Hi Double — Vivian Koehli 443
Hi Average — Vivian Koehli 190
Hi Team — Acorns 3079

On January 25th the Sedgewick Bantams defeated Viking Legion 8 to 3. Goal scorers were: G. Simpson (3), B. Simons (2), K. Jacobsen, P. Mayne and C. Gabruck. Assists C. Gabruck (3), G. Simpson (2), D. Hogg (2), Billy Simons, P. Mayne and L. Anderson with one each.

On Saturday, February 1 the Forestburg Pee Wees played [illegible] Pee Wees at Sedgewick. Sedgewick [illegible] 6 to 3 in a well played game. Scorers for Sedgewick were K. McConnell (3), C. Lundie (1), B. Rose (1), G. MacPherson (1), and assists going to Lundie and McConnell. Forestburg scorers were: B. Graeter, H. Coutts and D. Kroetsch

DID YOU FORGET?

There is a small matter which some of our subscribers have apparently forgotten. To us it is necessary in our business. We are very modest and do not wish to speak about it.

COMING SHOWS
Sedgewick Community Hall

FRIDAY, FEBRUARY 7th at 7 p.m., and ALSO SATURDAY MATINEE, FEB. 8th at 2:00 p.m.
"40 CARATS"
A Columbia Studio release, starring Edward Albert
A Family Color Picture

FRIDAY, FEBRUARY 7th at 9:00 p.m.
Paramount Pictures present
"G U N N"
Starring Craig Stevens — [illegible]

ENTERTAINMENT
Thurs., Fri., Sat., Feb. 6 - 7 - 8
"BOB LADOCEUR",
"Big River Sound"
Pioneer Hotel
SEDGEWICK — ALBERTA

FEBRUARY SALE
SPECIALS
LEE — G.W.G. — LEVI PANTS — $9.95
MEN'S WINTER JACKETS — ½ PRICE
SWEATERS and DRESS PANTS, DOWN JACKETS — 20% off
[illegible] — 10% off
HANSEN'S Mens Wear
Phone 384-3582 — Sedgewick

Sedgewick and District News

First prize in the 2nd Event in the Daysland Ladies Bonspiel was won by a Sedgewick rink skipped by Mrs Georgina Brandingen with Mrs. Margaret Kobear playing third, Mrs [illegible] Martha Pope at lead. Under[illegible] coach along with them. Hope Mrs. Tiny Medisky made you [illegible]

Mr and Mrs. Bill Rose of Drayton Valley are visiting at the Norm Rose home. Norm phoned from Hawaii on Sunday and said that they'd watched a lot of golf and that it was raining, but he and Lorraine were having a good [illegible]

Mrs. Edith Brandingen was [illegible] andingen's for a few days last [illegible] andingen's for a few days last [illegible]

Congratulations to Corporal and Mrs. Carl Rose of Lahr, Germany on the birth of a 7 pound, 10¾ ounce daughter on January 30th. (Just missed my birthday by a day.) Proud grandparents are Mr. and Mrs Jack Stevens. Wonder what Kenny thinks of a new sister?

Mrs. J. L. Muirhead accompanied her son-in-law Mr Eric Bratland to Calgary last Wednesday. She will spend some time visiting with members of her family there

[illegible] ington, U.S.A. is visiting with his father Mr. Ray Scholl

Mr and Mrs. Ron Tanton left on Monday for a trip to Hawaii. I hear it's raining there but at least it'll be warmer than it is here. Rhonda and Collin are staying with the E. Freemans while their parents are away

A rink consisting of John Brandingen, Pete Martin, Geo Anderson and Roger Perrier captured a prize in the Grand Challenge at the Alliance bonspiel last week

Semester break sees many new faces haunting the halls of Central High, while some of the old ones are missing.

Little Rosimary Jo Semeniuk is staying with the Dick Ericksons while her parents, Mr. and Mrs. Ron Semeniuk (nee Joan Schmutz) are holidaying in Spain and Germany

Weekend visitors at the D. Erickson home included Mr and Mrs. Lawrence Schmutz and Michael, Mrs. Mary Schmutz and Dave Semeniuk, all from Edmonton.

Get well wishes to Mr. Sander Hagen and Mrs. Darlene Clark who are patients in the Daysland Hospital.

Mr. and Mrs. Ed Hagen and family of Drayton Valley are visiting with his mother Mrs S. Hagen while his father is in hospital.

Seems nearly every home has someone sick in it. Even the Bakery had to close down last week as both Mr. and Mrs. Fritz Howeihe were ill. Pleased to see Mrs. H. home from hospital.

Mrs. Jean Barty accompanied Mr. Willie Hallum to Edmonton for a day last week.

A week ago Saturday, Mr. Peter MacLeod of Ohaton showed some very interesting slides to a good crowd at the United Church hall. He had been on a tour of England and Scotland as well as several countries in mainland Europe. Some of the scenes were familiar to folk in the audience causing a bit of homesickness and brought-back memories.

FORMER STROME HOTEL MAN PASSES

Funeral services were held at Lacombe Fenton and Kirkman Funeral Chapel, Jan. 17, for Mr. Charles F. Bowen, former owner of the Selkirk Hotel in Strome.

Mr. Bowen was born in Iroquois, Ontario on May 18, 1880. In the early 1900's, the family moved west and settled at Lacombe. Charles was in the store business at Kelsey, Alberta from 1916 till 1936, at which time hotel business seemed his goal. He and the late Mrs. Bowen (fondly known as Trixie) operated hotels at Breton, Strome, Crossfield, Rimbey, Bon Accord and other Alberta points until retirement in 1964, at which time they settled in Edmonton. They celebrated their Golden Wedding anniversary in April 1967 and Mrs. Bowen passed away the following November. Mr. Bowen's latter years were spent in Camrose. He passed away on Tuesday, January 14 after a short [illegible].

Left to mourn his passing are, one son Kenneth of Red Deer, two daughters, Olive Stamper of Edmonton and Jean Johnson of Sedgewick, seven grandchildren and three great grandchildren; a sister Harriet Kilpatrick of Portland Oregon and two brothers, Harry of Victoria and Willard of Kelowna, B.C.

Rev. Thackeray of Lacombe United Church officiated, with burial services in Lacombe mausoleum. Pallbearers were Lyle Bowie, Lloyd Bowie, Donald Sweeney, all of Rosalind, Tom Puffer and Edward Johnson of Lacombe.

* * * * *

CARD OF THANKS

Many thanks to our kind friends of the Sedgewick community for their expressions of sympathy in the loss of our father and grandfather, Mr Charles F. Bowen. The lovely bouquets of flowers, memorials, cards and food gifts, we gratefully acknowledge with sincere thanks.

Jean, Bill Johnson & family

Mr. and Mrs. George Gascoyne motored to Grand Prairie to visit their daughter Rona who is employed as a receptionist at the Drs. clinic.

Mr. and Mrs. Tom O'Niel of Red Deer were weekend visitors at the Elmer Billow [illegible]

Julie Bergum who graduated as a Nursing Aide last week is now employed at the Daysland Hospital. Congratulations [illegible]

Mr. and Mrs. Bill Bourque of Hardisty were Thursday visitors with Margaret Pederson

Mrs. Gladys Caruth, who has been a patient in Daysland hospital, returned home on Sunday

Five Kinettes enjoyed a supper meeting at Castor Tuesday evening. Part of the fun of visiting other clubs, is borrowing their gavel to take [illegible] cessful in that department, while Ruby Rawcliffe confiscated their banner! Also attending were Linda Pellern, Elaine Van Koughnett and Elaine Keith

Battle River hockey results

[illegible]

	GP	W	L	T	Pts
Hardisty	15	11	4	0	22
Sedgewick	16	9	4	3	21
Daysland	14	9	3	2	20
Killam	14	8	5	1	17
Hughenden	16	6	8	2	14

North Division

	GP	W	L	T	Pts
Viking	16	7	8	1	15
Wain. Juv.	12	6	6	0	12
Camp	13	4	9	0	8
Irma	13	3	8	2	8
Mannville	0	0	0	0	0

High Penalty Men

	PIM
P Dorland, Wain	74
R Graet, Killam	73
D Lietch, Hughenden	66
P Racine, Camp	57
R Gilbertson, Hugh	53
D Hampshire, Sedge	41
M Lansing, Days.	40

Top Goaltenders

	GP	Ave
D Welbeck, Days	6	1.50
D Bergum, Sedge	7	2.97
L Spiller, Days.	7	3.12
R Croteau, Hard.	10	3.50
R Labossiere, Hugh	13	3.85
V Miller, Killam	13	3.86

Top 10 Scorers

	G	A	Pts
P Dorland, Wain	28	21	49
B Foley, Wain.	18	30	48
G Foley, Wain	29	14	43
G Bromby, Hard	24	14	38
P D'meur, Camp	18	17	35
T Watkins, Hard	15	18	33
L Koehli, Days	13	19	32
A Miller, Hard	21	10	31
G Rattray, Vik	21	7	28
H Lansing, Days	13	12	25

● **SPRING CRUSADE**

The Flagstaff Ministerial Association is planning an inter[illegible] County of Flagstaff and surrounding area. Rev. Alf Reese from Ontario will be the guest speaker and Art Perri from Minnesota will be the soloist. The dates for this Spiritual Life Mission are March 16 - 20, 1975. Plan now to attend, and watch this paper for further details

SEDGEWICK LAND and INSURANCE
★ Real Estate
[illegible]
★ Treasury Branch Agent
Associated with Cormie & Kennedy, Barristers & [illegible]
Fishing & Hunting Licenses
RAY POTTAGE, Prop.

MAC'S Restaurant
SEDGEWICK, ALBERTA
Full Course Meals
Take Out Orders - Ph. 384-3558
● TRY OUR SOFT ICE CREAM
HOURS — 11:30 a.m. to 12 midnight, Monday to Friday
[illegible] a.m. to 3:00 p.m. Saturday
Closed All Day Sunday
Small Confectionery at City Prices

Mrs Ruth Eriksson and son Eddie and Mrs. Gertie Leirdahl visited with friends in Red Deer last week.

Mrs Ted Cadogan of Rocky Mountain House visited with her daughter and family Mrs. Vivian Richardson. Greg Richardson of Edmonton spent the weekend here with his family.

Welcome to town to Mr and Mrs. Gary Fleming who have taken up residence at the trailer court. Gary is the new partsman at Poyser's Farm Equipment

M-M Food Features

February 6 - 7 - 8, 1975

YORK FANCY — 15 ounce
CREAM CORN — 2 for 69c

CATELLI FAMILY
MACARONI — 5 lb. box. 97c

LYNN VALLEY — 14 ounce
BARTLET PEARS — 2 tins 85c

NEILSONS ASSORTED
CHOCOLATE BARS — 20 bars $1.29

CEREAL — 16 ounce
BREAKFAST MUFFETS — 59c

PERKY — 15 ounce
DOG FOOD — 4 tins 95c

BUTTERNUT
MARGARINE — 3 lbs. $1.99

BLEACH, Perfex — 128 oz. 95c

BURNS — Tasty Cod
HAM SAUSAGE — per lb. $1.39

BURNS VARIETY —
SLICED MEATS — 6 oz. pkg. 19c

BURNS CAMPFIRE
SKINLESS SAUSAGE — lb. 89c

CELERY HEARTS, Canada No. 1 — 59c
GRAPEFRUIT, Texas Ruby Red — 8/$1.00
PEARS, juicy Anjous — lb. 29c

SPRING MERCHANDISE
Starting to Arrive Now
● The New Butterick Catalogue Now In !
SOME NEW FABRICS — already on hand

HOWEVER...
STOCKTAKING SALE still in progress — Watch for our "Yellow Tags"

MEN'S WINTER JACKETS & COATS
Wools, Nylons, Pile Lined, Westerns, Plains, Dress
Special Bargain Price — $14.95 to $19.95

Men's Leather Coats — Save $10.00
Pile lined, Pile Collars, Your Choice

SKI DOO SUITS — All reduced $5.00
Men's - Boy's - Misses - Kiddies

SKI DOO MITTS — only $5.95
Nylon with leather palm

LADIES COATS & JACKETS — $18 - 19.95
Pile lined, Pile collars, Reds and Blues

Other Ladies Coats — All Sale Ticketed

Ladies Winter Boots — All Reduced 20%
SHOES & BOOTS for all the family - Check Clearance Prices

HARDWARE SPECIALS

"PROCTOR" ELECTRIC IRON — $14.95
Steam, Dry and Spray — for fast easy wrinkle-free ironing, even heat distribution, out-front easy-read fabric dial, thumb-tip steam or dry switch.

ADJUSTABLE IRONING BOARD — $9.95
Easy finger tip adjustment — 23" to 34". Top is 15"x54" in size. Non-slip plastic feet. Regular $11.50

PYREXWARE COFFEE MAKER — $7.95
New 6-cup filter drip, 32 oz. Brew and serve in same pot

"Cornwall" KOFFEE KIT — only $12.35
With four-cup auto. percolator. Compact kit for travel, office, school. Two cups, two spoons, cord set all in waterproof carry case

GARBAGE BAGS — pkg. of 10 98c
Plastic 26x36" bags. Regular $1.29.

HANDY PLASTIC TUB — only $2.49
18" across top, 10¾" high. One bushel size

PLASTIC WASTE BASKET — $2.49
Swing top lid swings open at a touch, closes automatically. 23 qt. capacity. Made of rigid polyethylene in assorted colors. Regular $2.95

SNOW PUSHER — Special $6.49
18" steel blade — "D" handle. Regular $7.85

G. E. HUMIDIFIER — only $79.50
3 speed fan, humidistat walnut finish cabinette, water level gauge, tank operating capacity 6 gals.

Still a few Curling Brooms left at 20% off
Curlmaster — Rockline — Tiger — Whipper Snapper

MARSHALL WELLS
BEAIRSTO BROS.
PHONE 384-3741 — SEDGEWICK

Legislative Library Dec 75
Legislative Building
EDMONTON
T5K 2B6

Community Press

SERVING THE COMMUNITIES OF DAYSLAND—STROME—KILLAM—SEDGEWICK—LOUGHEED—HARDISTY-

Single Copies — 15c | Sedgewick, Alberta | Thursday, Feb. 13th, 1975 | Volume 66 — No. 27

THE STEERING COMMITTEE — Flagstaff Ministerial Association, with the assistance of many people, is sponsoring a "Spiritual Life Mission" next month, March 16 - 20. The picture above was taken when the group met for one of its initial meetings. Rev. P. Olson, President of the Assoc. chaired the meeting. The interdenominational Crusade is being planned to include the whole County of Flagstaff area and will feature guest speakers and soloists. Mr. Olson informed the press that a local well-known man Mr. Harry Anderson will lead a massed choir for the week-long crusade, and that practises will be underway shortly. See an advertisement in this issue for further details

County discuss gravel

The adjourned Council meeting of January 9th, 1975, of the Council of the County of Flagstaff No. 29 reconvened [illegible] County Office [illegible] on Wednesday, January 22nd.

Financial Statements submitted for the month of December, 1974 were considered and the year to date statement was discussed and accepted.

Sven Anderson Outside Foreman and Harold Hogg, Gravel Crusher Foreman, met with the Council to [illegible] gravel crushing operations.

Mr. Anderson advised that Kruatt of Edmonton were prepared to move into the Hardisty Gravel Pit if required.

Deputy Reeve Laen advised the meeting of the decisions arrived at by the Gravel Committee at the meeting held on January 18, 1975 and the opinion was expressed that in view of the possible road bans that the Council should be st-

(Continued on Page 5)

CHANGE IN FORMAT

A new look this week — half-size pages but double the amount. In an effort to improve reproduction and read-a-bility, The Community Press has gone "tabloid" size. The volume of news and advertisements remains the same, but merely put together in a different style. We hope you like it!

Beginning this week, the classified page will appear in both the Community Press and the Enterprise for an extended-coverage service for our readers. Some advertisers are already taking advantage of this opportunity on other pages and are receiving the double coverage.

We wish to express our appreciation to readers for their for forbearance in putting up with the poor print job in the last four issues. We didn't like it either. The change-over to the web-type press at Alliance was highly unsatisfactory, and attempts to improve the printing were unsuccessful. We hope we have the problem licked, or at least improved! Many have wondered why the change to the Alliance press in the first place. This was made necessary due to the economics of production and the fact that newsprint paper in the sheet size as formerly used by Community Press was no longer readily available.

Taxpayers get break

A general 28 per cent cut in provincial income taxes, larger tax reductions for low-income earners and creation of the Alberta Heritage Trust Fund as a reservoir for the province's surplus funds are promised in the Lougheed government's fourth budget.

The budget — with record spending of $2.439 billion — is obviously aimed at an election later this year, be it an early March trip to the polls or the more likely June date.

The tax cut which reduces the Alberta levy to 26 per cent of basic federal taxes from 36 per cent will [illegible] into the pockets of the average taxpayer during the next year.

For a family of four where the wage earner makes $10,000 the reduction is worth $65 a year. But no one will get any of the benefits until July, despite the fact the cut is retroactive to January 1. Ottawa's tax collection mechanism cannot be adjusted to reflect the new rates until July.

Also, the new personal tax rate will be by far the country's lowest provincial levy. Ontario and British Columbia are tied for a distant second with a rate of 30.5 per cent.

In a second tax measure, Provincial Treasurer Gordon Miniely said he will follow Ottawa's lead in passing on larger tax reductions to those earning less than $4,000 a year in taxable income.

The move, which reduces province taxes the same amount as Ottawa has promised federal taxes will drop, will affect more than 270,000 taxpayers. About 100,000 who have taxable income under $1,000 will disappear from the tax rolls completely while those with a taxable income of $[illegible] will see a cut of almost 40 per cent.

Mr. Miniely described his budget as presenting the benefits of the policies of the last three years. The two tax moves will cost the province about $123 million but his budget forecast still predicts a surplus — and even ignores $600 million in oil royalties the province expects to collect.

The $[illegible] million representing the royalties the government [illegible] oil the [illegible] increases to [illegible] will be pooled with more than $400 million [illegible] and put in the new Trust Fund.

Fulfilling Premier Peter Lougheed's long-time promise that [illegible] revenues will [illegible] spending [illegible] to invest the money for future generations of Albertans.

The budget also had other election plums although most had been announced earlier and there were few surprises.

Workers Compensation pensions will increase by 13 per cent to provide a new monthly minimum of $[illegible] for total disability. As well, there will be cost of living adjustments to all pensions currently being paid ranging for 11 per cent to 32 per cent.

The budget also contains $23 million to guarantee the elderly a minimum monthly income of $235. Welfare payments and teachers pensions will also be increased to reflect cost of living increases.

The Church and war years

by Bonnie Freadrich

In 1941 United Church members were asked to join in the War Savings Certificate campaign and place the certificates in the name of the United Church of Canada. The campaign slogan: "A service to my country and a gift to my Church." [illegible] United Church people [illegible] and in nine years the Church deficit from the depression was liquidated.

The Church was understaffed in every program but attendance at services and events was high.

The war claimed thousands of Canadian service people. Their families looked to the Church for stability and words of comfort and hope.

In 1944 the United Church became a full member of the Canadian Council of Churches.

June 10, 1945 saw a rededication of the Church. 20,000 people came together in Maple Leaf Gardens to inaugurate the "Crusade for Christ and His Kingdom."

[illegible] became the Junior program for boys and girls [illegible]

The [illegible] senior citizens opened in B.C.

The Pension Fund had been a casualty of the depression. In 1946 a campaign to raise 5 million dollars to stabilize the fund was successfully completed.

Canadian W.M.S. Hospitals and schools were located in pioneer areas. When a district was able to care for its own education and health services the work was moved to other needy areas. The Board of Home Missions and the Women's Missionary Society together staffed and maintained 17 hospitals in isolated areas in Canada.

A new power [illegible] the [illegible] Church Service people and Chaplains return [illegible] to aid in the process. Through the '40's the Church kept alive those spirits which will finally end all wars.

Feb. 16 the local church history will be discussed at the regular Sunday service in the Killam-Strome United [illegible]

THE WEATHER

by R. W. C. D

	Max.	Min.	Snow
Feb 4	-21	-33	
Feb 5	1	-20	
Feb 6	13	-17	.2
Feb. 7	-8	-8	
Feb 8	-14	-33	
Feb 9	0	-10	.2"
[illegible] 10	-6	-14	1.2"

FORESTBURG MECHANICAL SERVICES
PLUMBING, HEATING
GAS FITTING
"RELIABLE SERVICE"
E. N. (Gene) Hruska
OWNER — OPERATOR
24 HOUR PHONE 582-3535
Box 425 FORESTBURG

4-H Club

Killam 4-H Light Horse Club

The fifth regular meeting of the Killam Horse Club was held on February 4, 1975, at Gaume's. The meeting was called to order at 8:15 and the pledge was said followed by the roll call, which was answered by each person naming the breed of their horse. The minutes were read and stood approved.

Lee Wilson moved we have the meeting in the homes. Carmen Gaume seconded the motion. The motion was carried.

The treasurer's report read by Clinton Kautz, balanced to $17.54

A discussion was held on public speaking. The club decided that we would hold our next meeting on February 25, 1975 This will not be a regular meeting but will be a practise for our speeches This get-together of the club will be held at Mr. and Mrs. Kautz's home

The club also decided that we would hold a regular meeting on the fourth of March. This will be held at the home of Mr. and Mrs. Cecil LeVoir.

Alison and Carmen gave their talks, which were well done.

Murray Hampshire moved that the meeting be adjourned The motion was carried.

Lunch was served.

Reporter — Alice LeVoir

The Community Press
Published every Wednesday at SEDGEWICK, Alberta
MONTE KEITH, Publisher Phone 384-3641
SUBSCRIPTION RATES: Canada—In 40 mile radius $3.50
Outside 40 mile .. $4.50 per year
Overseas and U.S.A.... $6.00 per year
Counter Sale .. 15c per copy
Second Class Registration Number — 0725

Direct Line * * with Ralph

On January 23rd we were pleased to attend the opening of the Legislature, with the Honorable G. Steinhauer officiating at his first opening of the Legislature Although he has only been in office a short time, Mr. Steinhauer is proving to be a popular and capable Lieutenant Governor.

The first week of the session has largely been occupied with the Syncrude issue, and I am distressed to say that the Premier has been very vague in informing the House of developments in this crucial issue.

On Friday, Mr. Schmidt, the Minister of Culture. Youth and Recreation. announced a new system of grants for improvement of recreational facilities. As soon as the details of these become available I will obtain copies so that this constituency can take advantage of these offerings.

Next Saturday, I will be in Coronation between two and four in the afternoon. I will be looking forward to talking to as many of the people there as possible

This week in the Legislature we have been almost solely concerned with the Syncrude project On Tuesday, the Premier announced that the project would in fact be going ahead with the assistance of direct investment by three governments, Alberta, Ontario and the Federal government. The fact that the project will go ahead has been welcomed by the opposition, but there is the lingering suspicion that the terms have been anything but favorable to the Alberta government The other day we did a very rough calculation, and determined that the government under the terms of this agreement is going to contribute about $1½ billion to this project. As one member aptly put it, that is going to take care of our oil royalties for some time to come.

Earlier in the week I was very disturbed by a news report that [illegible] Canada Limited was talking about extraction of oil from the tar sands by detonating a nuclear device I am pleased to report that Mr. Yurko the Minister of the Environment has assured me in the house that the government would never consider allowing any nuclear tests in the tar sands.

With the Syncrude project going ahead, this also means that the Alberta Energy corridor will be developed There are numerous concerns that land owners on the path of the corridor have, and the opposition will do its utmost to protect these interests.

I am very pleased at the continued interest in the 1975 M L A contest. Our students have been a credit to their schools in the interest they have shown in Alberta, and I am always delighted when they come to Edmonton to visit the Legislature This week I had the pleasure of welcoming 18 Grade 9 students from the Brownfield Public School and the Grade 9 class from Killam Public School. I think having school groups in the gallery of the Legislature does a great deal towards improving the performance of members who know that they have a very critical and well informed audience.

"You mean to say I can use DDD for business calls and still get a breakdown of costs?"

Yes, that's where AGT's special billing services come in so handy!

When you arrange for special billing services, your monthly statement will show a breakdown of costs — very similar to "time and charges." You can put your finger on long distance costs and allocate them accordingly. By using special billing services, you can take advantage of low DDD rates, and still get "time and charges" for your cost accounting.

For details, phone your AGT Business Office.

AGT
We're good for business

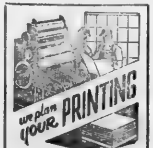

The Largest Circulation Newspaper In The County of Flagstaff
CommunityPress
Telephone 384-3641

Keeping in touch

Arnold Malone, M.P.
Battle River Constituency

In this week's column, I would like to share with you some of the perplexing factors that are affecting the beef industry. I want to give credit to Mr. B[illegible] Hargrave, our Country [illegible] on the beef [illegible] for much of the data that is included in this week's column.

[illegible] quota [illegible] policy [illegible] and the U.S. [illegible] retaliatory [illegible] on [illegible] November The quota [illegible] allows for lightweight cattle under 700 lbs. to enter Canada legally. [illegible] very critical of the [illegible] has a [illegible] the fat cattle market. [illegible] there was a 5 per cent tolerance on a 700-pound weight range. However, the Canadian Cattlemen's Association protested [illegible] that was eliminated All imported cattle regardless of weight range, must be designated as "for immediate slaughter".

Unfortunately, all feeder cattle, including those over 700 pounds, can enter Canada outside our quota provisions provided they are designated as feeders and held for at least 30 days before slaughter. Feeder cattle imports must show necessary negative tests to five health items – T.B.; Brucellosis, Anaplasmosis, Blue Tongue, and our DES certification policy. Some loads of mixed-weight cattle have been allowed to enter legally because their average weight was under 700 lbs per animal. All of these loopholes in the present provisions have been vigorously pointed out to the staff in the Department of Agriculture.

During the last quarter of 1974, there were 7,193 slaughter cattle under 700 pounds imported from the U.S. that were not subject to the quota. In that same period, 9,071 feeder cattle were imported, most of them going to the Province of Alberta. From January 1st to January 28th, 13,576 U.S. cattle have been imported. This is an average of about 714 head per day. At this rate, the first quarter quota will be filled by the middle of February.

During the first two weeks of 1975, 2,010 lightweight feeders, mostly calves, were imported into Alberta. This, of course has had a further depressing influence on the western calf prices and is strongly resented by the western cow-calf producer. It is perhaps too early to estimate the impact of Mr. Whelan cow subsidy policy of December 13th. Nevertheless, I strongly doubt that it will substantially reduce our Canadian cow and bred heifers. Present indications are that our 1975 calf crop could be up 2 per cent over 1974 and that crop was up 7 to 8 per cent over the previous year. A gloomy reality: 1975 looks like more of the same

The two principle factors that affected the present slump in the beef industry are: (1) a short-term over supply of breeding cows, a situation which has put Canada into a [illegible] export position for the first time [illegible] feed grains and the resulting high prices thereto.

The same broad situation applies in the American cattle industry as well, however, their current market levels [illegible] below ours. A delegation from the Canadian Cattlemen's Association met on January 28th with the Trade Committee of the American National Cattlemen's Association in Las Vegas in an attempt to restore some common sense to current unsettled trade relations between our two countries. Hopefully, mutual understanding of how the ten-to-one ratio of our [illegible] cattle populations [illegible] both markets, will [illegible] Government to more [illegible] negotiations, and [illegible] retaliatory [illegible] I anxiously look for- [illegible] by the Canadian Cattlemen's Association and I wish the industry every best wish in their negotiations in [illegible] discussions relating to the General Agreement on Tariffs and Trade.

Obviously, from the industries point of view, there is a greater need for government to keep in touch.

LINDSTRAND AUCTIONS
NOW BOOKING SPRING SALES
APRIL [illegible] — Farm Sale for Jens Kusk, Kelsey.
APRIL [illegible] — Farm Sale for Wesley [illegible]
APRIL [illegible] — Farm Sale for Mike Czajkowski, Round Hill
APRIL [illegible] — [illegible]
APRIL [illegible] — [illegible]
FOR FURTHER INFORMATION RE THE ABOVE SALES OR IF YOU ARE CONTEMPLATING A SALE
Contact — Laurie or Ron Lindstrand
Lic. No. 071211 Lic No. 79535
Phone 672-6216 or 672-7196

[illegible] TO BUY AND SELL

Important announcement to AGT customers in:
CAMROSE
and
ALLIANCE
BASHAW
BAWLF
DAYSLAND
FERINTOSH
FORESTBURG
GALAHAD
HARDISTY
HAY LAKES
HEISLER
KILLAM
LOUGHEED
NEW NORWAY
NEW SAREPTA
ROSALIND
SEDGEWICK
STROME
AGT Business Office phone number changes effective February 15
FOR AGT BUSINESS OFFICE, DIAL
1 + 425-8630
(TOLL FREE)
Please direct any enquiries about new or additional services, payments or your account to this number. Business Office hours are from 8:30 a.m. to 5:00 p.m., Monday through Friday.
AGT

WATER WELL DRILLING
AND SAND SCREENS
CONTACT
MOUNTAIN HILL DRILLING
Ph [illegible] Box 118
BASHAW, ALBERTA

McGowan's Welding

Oilfield · Rig · Industrial
Portable & General Welding
Welding Supplies
★ Blacksmithing
Ornamental Iron
PHONES: Bus. 385-3808
Res. 385-2140
Killam, Alberta

KILLAM FARM EQUIPMENT

B 4 You Buy Give Jens a Try

Your J. I. Case and David Brown Dealer

Used Tractors

2 — 930 Case Diesels, with cabs
2 — 4020 John Deeres with cab and loaders
1600 Cockshutt with cab
MF 1100 Diesel, with Cab
Massey Harris 97 Propane, wth Cab
Case 870 with Cab and Loader
Case 1200, 4 wheel drive with Degelman Dozer
● Good supply of Used Grain Augers and Grain Rollers

KILLAM FARM EQUIPMENT
Phone 385-3652 Killam, Alta.

4-H Club

Killam 4-H Light Horse Club

The fourth regular meeting of the Killam Light Horse Club was held on January 11, 1975 at Wilson's. In the absence of the president, vice-president Vickie Delagre, called the meeting to order at 8:15. The pledge was lead by Elaine Manning, followed by the roll call, which was answered with the ag... ... The minutes were read and stood approved.

Our assistant leader spoke a few words on record-keeping and the importance of it.

The treasurer's report balanced to $10.50. It was decided that each participant of the sleigh ride give $1.00 to Clinton to pay for the food bill.

Correspondence was read.

Fran Wilson, seconded by Lori, that all recipients of trophies send thank you notes to the donar of their trophy.

Lori seconded Alice's motion that a committee be formed to help with the rally. Alice, Karen and Vickie volunteered.

Bowling was discussed and Alice will report on fees, etc. for the next meeting.

It was moved by Elaine and seconded by Fritz that a letter be written to Killam Public School asking permission to hold our meetings there. The motion was carried.

Lori and Elaine are in charge of lunch at the next meeting and Alison and Carmen will give a talk or demonstration.

The meeting was adjourned on motion by Fran Wilson.

Reporter — Alice LeVoir

PLAY BINGO
Every Wednesday
at Killam Elks Hall
8:00 p.m.
... for Community Hall

Killam News Items

KILLAM — Mr. and Mrs. Joe Fander spent last week in Edmonton helping Bob Frolich (their son-in-law) celebrate his birthday.

On Monday, Mr.'s Paul and Nick Schweitzer and Jack Idhe were in Edmonton.

Mr. and Mrs. Paul Schweitzer spent the weekend a Dollard Saskatchewan with Mr. and Mrs. Richard Billard and ... Debby Ley and Len ...

Mr. and Mrs. Joe Fander are at Goodsoil, Sask. with the Leonard Hofers.

Mrs. Evelyn C... of Edmonton and Mrs. Cara Paulson visited Dora and Nick on the weekend.

Merna Murmurs

MERNA — Randy, Brent and Greg Lewis were among the bus load who attended the legislature buildings in Edmonton on Tuesday.

Harry and Fredella Anderson motored to Didsbury on Monday to attend the funeral of her uncle.

Lyle Whitbeck was an Edmonton visitor on Monday and Tuesday on business.

Diane Cameron was home from Edmonton.

Diane Freadrich of Calgary was at her parental home for the weekend.

Lorna Hu'ston is employed in the Agri-plex coffee shop in Killam. Lorna has a sportie little Toyota car.

Billie Baker is among a group with Brian Lee that is on a Seed Plant Inspection tour for all day Monday.

Brent and Randy Lewis sure were excited when their team won first in the second event in the Flagstaff Jr. High Bonspiel held in Forestburg last weekend. Other members

Strome School News

... week, Strome Teaching Staff played a ... game against Killam Public Teaching Staff. Killam won by a ... points.

On February 1..., Strome Jr. High School held a bonspiel.

1st Event Winners —
Skip: Donald Miller
3rd: Valerie Bednarz
2nd: Bradley Lockhart
Lead: Bernice Fankhmann

2nd Event Winners —
Skip: Carol Pfeffer
3rd: Marie Miller
2nd: Alice Mrychko
Lead: Shiela Pattle

Crying Towels
Skip: Adele Pfeffer
3rd: Norman Olsen
2nd: Pamela Baturek
Lead: Wanda Bednarz

We would like to thank all these businesses that donated towards prizes for our bonspiel.

Trophies were presented to ...da Bednarz and to Rudy Wiedlorster for gymnastics.

Reporter — Ronnie Hauck

GM OF CANADA
CA$H REBATE
SPECIAL DISCOUNTS on the following Models until FEBRUARY 28th, — to $AVE YOU $ $ $ $ $

$AVE $200.00 on PONTIAC ASTRE
We have 2 ASTRE Hatchbacks on Display!
$AVE $200. on BUICK APOLLO and BUICK SKYLARK Models.
We have a SKYLARK on Display

$AVE $500.00 on BUICK SKYHAWK models
We have a BUICK SKYHAWK on Display

$AVE $200.00 on PONTIAC VENTURA
We have a VENTURA on Display

MacLennan Motors Ltd.
PONTIAC BUICK G.M.C.
P.O. Box 88 KILLAM Telephone 385-3565

County Meeting . . .

(Continued from front page)

ockpiling pit run gravel for crushing at a later date.

Relocation of the stockpile site from the SW 1-43-13-W4th Meridian, due to its proximity to the road was also discussed, and it was suggested the site be moved to the NW 1-43-13-W4th Meridian, if arrangements could be made.

Hauling of pit run from the Hardisty pit, saving of rock from this pit for rip rapping and stock piling of pit run were discussed at length.

It was agreed that the County crusher would be moved from the MacDonald Pit to the Stoke pit at the end of the week and that Kroetsch's Transport haul pit run from the Hardisty pit and stockpile it on the NW 1-43-13-W4th Meridian.

Council were advised a phone call had been received from Mr. Atkinson of the Alberta Hospital Services Commission that when the Beaver Auxiliary Hospital and Nursing Home District had been set up, they had neglected to set up a district for Flagstaff and requested Council to set up the wards in Flagstaff.

Statement of Revenue and Expenditures of the Hardisty-Flagstaff Ambulance Service for 1974, received from the Town of Hardisty and reviewed and accepted.

Notice was received that the Annual Municipal Curling Spiel would be held Friday, February 21, 1975 at the Lacombe Ice Centre.

After discussion on the proposed construction of the Galahad Bridge, it was agreed that an appointment should be made with the Bridge Branch.

Report received from Fred Dibben, County Fire Chief, on an inspection of the Alliance Fire Hall and a meeting with the mayor and Fire Chief of the Village of Alliance by himself and Mr. Ed Vallee, Fire Commissioner, was read and discussed.

A fire account in the amount of $300.00 received from the Town of Daysland covering a fire call to NW 36-45-16-W4th Meridian, was considered and approved.

Letter received from Koch Oil Co. Ltd., Calgary, advised they would have crude oil available for road surfacing in 1975.

List of poundkeepers in the County of Flagstaff was discussed briefly and it was moved that the resignation received from John Wiart, Alliance as poundkeeper be accepted, and that W.C. Barnes, Alliance be appointed.

Brief to be presented to the Land Use Forum on March 11 1975 was discussed, as was the possible development at Bott Lakes. It was noted the brief should be forwarded to the Alberta Land Use Forum prior to the public hearings.

Minutes of the Gravel Committee meeting held on January 16, 1975 were considered and accepted.

Council were advised it had been suggested by the Safety Supervisor that the Annual Employees' Meeting be held Friday, April 4th, 1975 and it was agreed this date would be satisfactory.

The meeting adjourned at 2:00 p.m. on motion, to meet again on Thursday, February 13th, 1975 at 9:30 a.m.

4-H CLUB

Killam Nimble Thimble Club

As soon after school as all the girls assembled at the RC Parish Hall on February 5, we had hot chocolate and pastries Mrs. Forster, our Public Speaking Advisor, led the girls in songs. Speeches were heard from 5 girls: Jane Nieuwenhuis on Soviet Government; Jackie Collins on Color; Irene Spiller on Horses; Valerie Doyle on Preserving Nature and Mona Forster on Wild Flowers. Four impromtus were heard for the benefit of the Unit One girls

The meeting came to order with Gayle Nikiforuk in the chair. Twenty-four members and eight mothers were present. Jackie Collins lead O Canada and Carmen Gaume the 4-H Pledge. The secretary's and treasurer's reports were read and adopted. We sang Happy Birthday to February birthdays, which were Jackie Collins and Irene Spiller.

There will be a Regional Fun Day on February 15 at the Killam Agri-Plex. Regisration is at 10:00 a.m. and will cost $1.00. A 4-H Council meeting for all interested adults will be held that same afternoon at 1:00 p.m. in the Arts and Crafts Room

Exchange trips were discussed and P.E.I. exchange students will be coming to Alberta in July and we will be looking for host homes. There will be a trip, open for 4-Hers to Manitoba in the summer. Helen Nikiforuk informed us of the Tip Henderson Silver Cup Award for sports competition in teams.

We will be having a special meeting for the purpose of public speaking on February 12 after school. Our club speak-offs will be Sunday afternoon, March 16th at 1:30.

Anyone interested in attending is welcome. District Speak Offs are to be in Alliance on March 23rd.

The meeting was adjourned.

Reporter — Frances Wilson

Killam Auxiliary

Cliff Mitchell of Hughenden and Elnora Robinson of Hardisty were visitors of Bill Robinson.

Mrs. M. Tweedy's visitors were her son Bob, and daughters Evelyn and Marion Campbell of Edmonton.

From Edmonton, Harold and Pearl Cox came to visit Harry Bonnett.

Mrs. Essie Drager visited Mrs. Black, as well as her son John was in to visit.

Visitors of Mrs. Clara Eshpeter included Joe and Sylvia Katie May, and Elmer Eshpeter all of Strome and Anne and Rose Zwack of Camrose.

D. S. Swainson of Sedgewick was in to visit Hagan Saur and Mr. Jim Young.

Mrs. Wensink's and Orville Lewis' visitor was P. Vanderwoude of Sedgewick.

To visit Mrs. E. Deschenar was S.L. Tsort of Heisler.

Mrs. Paul Van Hecke of Alliance was a visitor of Mr. J. C. Mundle.

A visitor of Mrs. Annie Alderdice was Mrs. Ruth Brynlund.

David Davidson of Sedgewick was a visitor to the Hospital.

South Hardisty News

SOUTH HARDISTY — Mrs. Daisy Jensen returned home last weekend from a Women of Unifarm Board meeting in Edmonton.

Mr. Nels Jensen accompanied Robert and Jeanette to Great Falls, Montana recently to visit with Captain and Mrs. Nels Jensen for several days.

Mrs. Virginia Johnson returned home from Edmonton last Saturday.

Mr. and Mrs. Marvin Overman, Mr. and Mrs. Gilbert Tillmar and Mr. and Mrs. Doug Drever are away on a holiday in Mexico.

A Christmas card mailed in England November 19, 1974, arrived in Hardisty February 3, 1975. What has happened to our air mail service?

Mrs. Martha Nokleby accompanied Mr. and Mrs. John Kells to Hardisty last Thursday and were coffee guests with Mrs. Lottie Kells.

Mr. and Mrs. Jim Bell in Hardisty had a very pleasant surprise last Friday when Mr. and Mrs. Louie Prost from Chilliwack, B.C. were visiting his sister and Dad, then dropped in to visit the Bells while down to attend a wedding in Camrose.

Sorry to report that Mrs. Charlie Islay and Mrs. Kathy Van De Wark are patients in the Hardisty Hospital

Get well wishes are also extended to Mr. Roland VandeWark in an Edmonton Hospital, to Mr. George Whitelock, Mr. Charlie Wells and all the other patients in the Hardisty Hospital.

The Rosyth Women of Unifarm held their monthly meeting at the home of Walter Kobitzsch in Hardisty with 21 members present.

Mr. Orvalle Van Dewark returned last Friday from a trip throughout the United States.

KILLAM SHEET METAL Ltd.
Plumbing — Heating — Air Conditioning
Lennox Furnaces and Air Conditioning
Meyers Pressure & Septic Tank Pumps
Water Softners & Water Iron Filters
Eavestroughing Installed
Lloydminster Septic Tanks
Propane and Natural Gas Installations
CALL US FOR A FREE ESTIMATE
BUSINESS PHONE 385-3877
AFTER HOURS EMERGENCY SERVICE:
Heating - Phone Gilbert, 385-3494 or Roger at 385-3532
Plumbing — Phone Jay at 385-3562

PAY LESS INCOME TAX
ASK US HOW ! ! !
Registered Retirement Savings Plan now earn 9% Interest.
NO ADMINISTRATION FEE.
To qualify for a 1974 Tax Saving, contributions must be made before February 28, 1975.
Save Tax, and Save for your Retirement
YOUR BONDED AGENT, SID JAMES
JAMES Real Estate & Insurance
Bus. phone: 385-3634 Killam Res. phone: 385-3616
Member Canada Deposit Insurance Corporation
Agent for North West Trust Company

VALENTINE VALUES
PRICES IN EFFECT THURSDAY, FRIDAY and SATURDAY, FEB. 13, 14 & 15

Gifts for your Valentine !
Cupid's Choice Candy
TURTLES 28 oz. $4.69
Huge selection of Heart-shaped Chocolates
by Moirs, Smiles 'n Chuckles, Rowntree
SELECT YOURS TODAY !
THIS WEEK'S "COSMETIC" SPECIAL
Gordons Vit. 'E' Spec. $4.49
8 oz. Lotion or 1 oz. Oil (reg. 6.00)
SELECT A LASTING GIFT FROM OUR FRAGRANCE CENTRE.

Look what 99c will buy !
For Extra Cough Control
BENYLIN - OM, 4 oz. 99c
BORTH'S BEST BUY
STREPCILS 24's
THROAT LOZENGES 99c
BORTH'S BEST BUY
12 oz. (Used in Hospitals)
Regular or Honey-Lemon
PROMANI LOTION 99c
BORTH'S BEST BUY

BORTH DRUG MART
"PRESCRIPTION SERVICE"
KILLAM & CAMROSE

News from Lougheed and District

LOUGHEED — Lougheed won the trophy in the Legion Senior Men's Zone curling held in Hardisty. The rink was Andy Whyte, George Potter, Eric Oakes and Bill Yakes.

Mr. and Mrs. T. Moore of Wainwright, Mrs. Edith (nee Caudwell) Mitchell of Powell River B.C., Mrs. Dorothy Rankin, Vancouver, Mr. and Mrs. Mark Russel, Irma and Mrs. Fay Whidden of Minburn, Alberta all attended the funeral of the late Mrs. Russel.

Get well wishes to Mr. John Johnson, a patient in the Killam Hospital.

Mrs. Louise Schmidt and Dennis are visiting in High River and Sandre with Mr. and Mrs. Tony Schmidt.

Mrs. A. Wright returned to Edmonton on Sunday for further doctor's care.

Mr. and Mrs. J. Tradler and family spent the weekend with Betty's Mom, Mrs. Margaret Denham.

Little Christy Swainson is visiting granma and grandpa Swainson while Mom and Dad, Mr. and Mrs. G. Swainson, are on a holiday in Las Vegas.

Mr. and Mrs. Tony Schmidt of Weyburn, Saskatchewan, also relatives from High River visited Lloyd and Louise and family recently.

Mr. and Mrs. K. Skoberg and Tammy of Calgary were recent visitors at the M Skobergs.

Rev. and Mrs. L. Smith and family of Meeting Creek visited Sandra's folks, Mr. and Mrs. T. Wylie last week for a few days.

Mr. and Mrs. Mike Niehaus and family of Camrose, Sharon Probst from Marwayne and Gary Jeffries of Kitscotty were supper guests at Mr. and Mrs. H. Probst on February 1st. The occasion was Doug Niehaus' birthday. The lovely evening ended by Doug and Janet announcing their engagement. Many more happy birthdays Doug and congratulations to you and Janet

Mrs. Lukens and daughter, Anna Blumhagen of Galahad were recent visitors in town and attended Mrs. Russel's funeral.

A whist drive was held at Bellshill on February 7th with 8½ tables in play despite the low temperatures. The prize winners were as follows:

Firsts: Mr. and Mrs. Porter O'Reilly
Sweep: Mrs. A. Armstrong; John Baker
Mystery: Mrs. A. Wetmore; Art Adamson
Travelling: Mrs. P. O'Reilly; Garry Lee Davidson
Consolation: Mrs. R. Steil; Garry Lee Davidson

The Lougheed Seniors played in New Sarepta on Saturday, February 1st. Lougheed won by a score of 3 to 1. Goal scorers were Gordie Coates, Allan Probst and Bryan Tweedy.

The Lougheed Senior Mens team played in Amisk against Metiskow on Sunday, February 9th. The final score was 13 to 6 for Lougheed. Goal scorers were: Brian Tweedy (4), Gordie Coates (2), Randy Johnson (2), Bobby Smith (2), Allan Quast (1), Garry Smith (1), and Billy Paterson (1).

HARDISTY CHURCH SCENE OF JANUARY WEDDING

The United Church in Hardisty was the scene of a quiet winter wedding, Thursday, January 30 when Gayle Mae Raven and James Michael Chomyshen were united in marriage by Rev. Jackson. Gayle is the daughter of Mr. and Mrs. Frank Raven of Blackfalds and James is the eldest son of Mr. and Mrs. Mike Chomyshen of Hardisty. Gayle and James were attended at their wedding by Lois and Dennis Fisher of Hardisty, close friends of the happy couple.

Following the wedding a reception was held at the home of the grooms parents where close friends and relatives gathered to wish the couple future happiness. A buffet supper was served and following this Gayle and James cut and served their decorated three tired wedding cake. The bride and groom then opened their gifts and expressed their thanks to those present.

Gayle and James Chomyshen will make their home in Blackfalds.

FEBRUARY FAMILY SALE

ALL THIS WEEK

Dear Customer !

Living is high these days, and we are doing our best to help.

You just can't beat our sale prices. We have the nation-wide volume buying power of National Drug chain behind us!

If you are serious about saving money, please check and compare our flyer prices on NAME BRAND products.

ALAN THOMPSON

Examples:

Sunlight Liquid Detergent . . 2 for $1.09
Neo-Citran, Adult 10's (reg. 2.25) $1.29
Nice 'n Easy Hair Color (reg. 3.10) .. $1.69
Milk Plus 6 Shampoo (reg. 1.95) $1.29

THOMPSON DRUGS

Mail Orders Filled Promptly

TELEPHONE 888-3786 HARDISTY

Hardisty Happenings

HARDISTY — Born to Mr. and Mrs. Bev Schultz (nee Kathleen Devitt) of Veteran, Alberta, in the Coronation Hospital, a girl, Tammy Lee, weighing 6 lbs. and 15 oz. It is the first baby of the year in Coronation, so gets numerous gifts.

Mrs. Nettie Johnston would like people to know that she received a letter written in London, England on January 27th. and she received it on the 30th, so she wanted to put in a good word for some of those discouraged postal people.

Mrs. A. Parsons took a carload of ladies to visit first at Killam Auxiliary Hospital. They went from there to the Sedgewick Lodge and visited with Mrs. Redman, Bill Reid Olaf Nelson and others. Then they stopped in or dropped in at the drop-in centre in Lougheed and received a few pointers about these places. One of the ladies among the group was Mrs. Jeckells, who seldoms get out to visit places like that so there is a big thank you to Mrs. Parsons for doing these things for her friends.

The Senior Citizens meeting and card party was held at the Elks Hall on Wednesday with not too many attending. It was decided to send a delegation, consisting of George Matthews, Harold Moody and Walter Kobitzsch to interview the New Horizons people and tell them their plan before any other decisions were made regarding a drop-in centre.

Later whist was played and the high winners were George and Erma Matthews, Carol Vickerman and Jack Mazure. The low ones were Bessie and Paul Mazure, Mrs. Hearn and Isabel Nelson.

Although there were only enough people for four tables everyone had a very enjoyable evening.

Well this news was meant for last week but Isabel Nelson went to a funeral at Czar on the 1st of February, the late Mrs. Vern Scott, and that day another acquaintance passed away so she stayed over for Ivor Froland's funeral on February 4th.

Last week a gentleman from New Horizons met with a number of the older citizens of Hardisty in the Elks Hall and gave them all a great deal of information regarding the drop-in centres and what various groups all the way from Milk River to High Level were doing and had some very interesting slides to show us. Harold Moody got a real surprise when slides of citizens in Strathcona House in Edmonton had put on an opera, and his Aunt, Mrs. Dempsey was shown in several slides. I believe this opera was such a success that they were invited to put it on in Winnipeg too.

A very successful shower was held in the Church Hall on February 2nd, honoring Charlene Harrison whose marriage to Lorne Alderdice takes place shortly.

We understand that we are to have a Simpson-Sears order office at the Creative Arts Centre and that should help our town too.

We were sorry to hear of the passing away in Edmonton of Mrs. Nels Nelson. She was in and out of hospital here, so many knew her as Phyllis Nelson, and also as their roommate, so we send our sympathy to the family in Amisk.

Service held

Frank Martin (Curly) Curtis

Frank Martin Curtis, better known around Hardisty as Curly Curtis, passed away after being confined to a nursing home for some months.

He was born in Grafton, Nebraska on August 25th, 1887.

He came to Canada as a young man. Came to Hardisty in 1911 and worked as a fireman for the CPR on the Hardisty-Edmonton line.

Later on he fell in love with Kate Bell Melcher, who at the time was working for Cyril and Dick Drever's mother, and they were married in 1914

He was a veteran of the first World War, enlisting in the American Army

He was past master of the Masonic Lodge in Hardisty.

They lived just across from the Strong school and did a little farming, but in 1936 had an auction sale and departed for Chilliwack where he lived for 20 years. They, then returned to Camrose where they bought a house and resided there for seven years, spending much time looking after their flowers and beautifying the yard.

Before leaving Hardisty, however, Mr. Curtis was active in community affairs, serving on the school board and being an early member of the United Farmers of Alberta.

The service was held in St. Paul's United Church and Rev Richards of Killam was the officiating clergyman.

The hymns chosen were favorites of the family "Ninety and Nine", "Jesus Keep Me Near The Cross", and "Sweet Hour of Prayer".

The pallbearers were grandsons Jack and Ralph Clarke, grand son-in-law, Eugene Elm Ken Alderdice and Henry Hays.

Mr. Curtis is survived by his loving wife, Kate, his daughter, Mrs. Stella Clarke, 4 grandchildren and six great grandchildren.

Mr. Curtis was predeceased by two very young daughters, and interment was in the Hardisty cemetery on February 8th, 1975.

WCB

WORKERS' COMPENSATION BOARD ALBERTA

FIRST AID

HARDISTY

LEGION HALL

CLASS 75-E6

MARCH

3-5-10-12

17-19-24-26

7:30 to 10:00 EACH EVENING

Eight Sessions Complete The Course

NO CHARGE FOR WORKERS UNDER THE ACT

Changes made effective March 1, 1974 through Alberta Regulation 56 74 (First Aid) require certain industries and businesses to have qualified First Aiders available where more than (5) workers are actively employed at one time.

VISTA Theatre

HARDISTY, ALBERTA

"INCREDIBLE JOURNEY"
Starring Walt Disney Live Action
Disney Adventure Family — Color
Showing: FRIDAY, FEB. 14, at 8:00 p.m.
SATURDAY, FEB. 15, at 7:00 p.m.

"THE WAY WE WERE"
Romance Adult — Color
Starring Robert Redford and Barbara Streisand
Showing: SATURDAY, FEB 15 at 9:25 p.m.
TUESDAY, FEB. 18 at 8:00 p.m.

"EAGLES OVER LONDON"
Starring Van Johnson
Adult — Color War Action
Showing: FRIDAY, FEB. 21, at 8:00 p.m.
SATURDAY, FEB. 22, at 7:00 p.m.

Strome Elks DINE & DANCE — Strome Elks Hall — Music by Polka Dots — Admission by advance tickets only — FEB. 15th

Galahad concludes sucessful mens annual open bonspiel

R[illegible] of the Annual Mens Op[illegible] held last week:

Grand Challenge
1 P. [illegible]ring, Castor
2 M[illegible], Heisler
3 K. P[illegible]
4 B. M[illegible]

2nd Event
1 Earl Jackson
2. Vern Johnson, Alliance
3. Frank Horle
4. L. Jensen, Heisler

3rd. Event
1 D. G[illegible], Killam
2 G. Fuller
3. N. Crris
4. Russ Holben

4th Event
1. Terry Adams Forestburg
2. Ken Findley, Alliance
3 Bert Ponto
4. Ed Bateman, Alliance

Mr. and Mrs. W. Wise were Lacombe visitors on Monday.

Mr. Jim Koenig has been home visiting his mother Mrs. Sandy McDonald and left Sunday for his work in Fort McMurray.

Mr. and Mrs. Ken O Quin and children, Carrie and Karl of Pickering Ontario now residing on a farm near Calgary are guests of their aunt and uncle Mr. and Mrs. W. Wise.

Mrs. E. Finch of Forestburg was a guest of her daughter Mrs. Shirley Hloben. Mrs. Fink also visited Mrs. W. Wise last Wednesday after—noon.

Mr. and Mrs. George Vincent were Camrose visitors on Friday.

Mr. Lee Fordice of Vermilion made a short stop-over at his parents Mr. and Mrs. G. Vincent on his way to Calgary

Mr. Ken Fordice is spending the weekend with his parents Mr. and Mrs. George Vincent.

Mr.Dick Donald was a Saturday visitor at the home of Mr. and Mrs. W. Wise. Mr. and Mrs. Ken O Quin and children accompanied Mr. Donald back to Ponoka where they will visit with Mr. and Mrs. Dick Donald.

Mr. and Mrs. August Borgel and Mr. and Mrs. Alfred Roth returned home this week after a holiday in Phoenex Arizona.

Mr. and Mrs. Herman Miller and sons were weekend guests at the home of Mr. and Mrs. Peter Miller.

Mr. Ed Ferguson and Miss Elsie Petrie o. Calgary are guests at the home of Mr .and Mrs. E. Ferguson.

Mr. and Mrs. Ervin Johnston and Darrell of Alhambra [illegible] Sunday [illegible] his mother Mrs. Ida Johnston

Mr. and Mrs. Walter Markwart of Bellshill were recent Monday afternoon callers with Mrs. Ida Johnston.

Mrs. [illegible] nee Lilly Farnquist of Frank, Alberta is [illegible] visiting her mother, Mrs. [illegible] Farnquist and Mr. and Mrs. Roy Farnquist.

Mr. and Mrs. [illegible] of Big Valley spent an afternoon last week with Mrs. Farnquist and Mr. and Mrs. Roy Farnquist.

Mr. and Mrs. Ronald Bownes and family of Merna were Saturday visitors with Mr. Hugh Bownes and Miss Carrie Bownes.

Mr. and Mrs. [illegible]ay Muyers of Forestburg were Sunday supper guests with Mr. Hugh Bownes and Carrie .

Mr. and Mrs. Lorne Docherty and Lisa returned home at the weekend. Mrs. Docherty and Lisa had been at Mirror keeping house while her parents visited in Norway. Mr. Docherty stayed at the camp at the power plant while she was away.

Mr. and Mrs. Glen Nelson and Signe of Camrose, Allan and Danny Bownes of Edmonton were weekend visitors Mr. and Mrs. Robt. Bownes.

The annual meeting of the Presbyterian Church was held Wednesday evening. A pot—luck supper proceeded the meeting. Dr Edwin White of First Church Edmonton was the presbytery visitor.

Harry Wiseman accompanied Walter Kuefler on a business trip to southern Alberta last week.

Miss Noreen Kuefler and Hunter Armstrong of Edmonton spent the weekend with the Fred Kuefler family.

Mr. and Mrs. August Borgel and Mr. and Mrs. Alfred Roth visited Mr. and Mrs. David McGowan at Mesa while in Arizona, Mr. and Mrs. Jim Schaffner of Castor also called at the same time.

Keith Buchholz of Stony Plain spent the weekend at home.

Mr. and Mrs. Clarence Meyer and Mr. and Mrs. Ervin Ponto of Camrose were Sunday dinner guests with the Washburns'.

Miss Mary Tracey and her friend Josie from Killam returned Sunday to their home land Ireland. They had been nursing here since last June.

Running true to form the weather changed last week when the open bonspiel was on however this year the cold weather arrived instead of going from cold to warm.

MINUTES OF DAYSLAND TOWN COUNCIL

The monthly Council Meeting of the Town of Daysland was held Tuesday, Jan. 14th in the Town Office. Present were Councillors Hanrahan, Pederson, Sather, Davidson, Myers and Taranger. Mayor Lissack presided.

The opening of more lots for residential development in the west end of the town came up for discussion, but it was decided that a survey would be done before any more streets were opened.

Mr Hal [illegible] of the Dept. of Agriculture, Regional Development, was present and informed the Council that [illegible] of approximately ten to fifteen towns will be formed, each with a Regional Development co-ordinator whose job would mainly be to help the towns form local Development Corps and to convey information re grants and programs available at the earliest possible time to the Co-ops. He would live and have an office in his region, travelling to the various towns. The charge for a community to belong to the Region would be $3 0 per year, the Co-ordinator to divide his time equally between the communities in his Region. The Council of a town would appoint two or three representatives, e.g. the Mayor, the Chamber of Commerce president, to the Local Development Board who would have the power to decide after a year whether or not their community was benefiting from the scheme and thus opt out if they so desired.

Two building permits were approved - one to Chris Sather for a garage, and one to Daysland Plumbing & Heating to construct a store.

Acting on information from the Department of the Solicitor General, Mayor Lissack appointed Edwin Pryor and John Green, Town men, as By-Law Enforcement Officers for the Town of Daysland.

Councillor Hanrahan reported that a very successful basic [illegible] course had been held in Daysland. Ten volunteer firemen and one other person obtained their certificates

(Continued on Page 10)

Business Directory

Dr. J.B. CLOAREC
& Dr. G. COURTEAU
OPTOMETRISTS
Prof. Bldg., Ph. 672-3361
4849-49 Street, Camrose

Dr. BERNARD CLARKE
OPTOMETRIST
4817 - 51 Street, Camrose
(3 door south of Smith Clinic)
Camrose — Phone 672-2880

Dr. D.M. TWERDUN
OPTOMETRIST
Above National Home Furn. Building
5031 — 50 Street,
Telephone 672-3158, Camrose

LOSNESS AGENCIES
Complete Service in Insurance & Real Estate
Notary Public
Ph. 385-3741 Lougheed

FEE & SONS LTD.
COMPLETE FUNERAL SERVICE
TELEPHONE 385-3642
KILLAM — ALBERTA
Member Alberta Funeral Information Service

FLOWERS
[illegible] Mens Wear 384-3582
Thompson Drug, Ph. 888-3786
Booth Drug, Phone [illegible]
Fee & Sons, Phone 385-3642
Mrs. K. Larson, Ph. 386-3773

FRANKIES FLOWER SHOP
Camrose — Phone 672-4473

R.G. (Bert) MILLER
ACCOUNTANT
FARM TAX
Returns, Revisions, Valuations
No. 3 Coronation Court
13720-109A Avenue
Edmonton, Alberta T5M 2J9
Office Phone 453-3265
Residence Phone 479-6857

RELIGIOUS SERVICES

FEBRUARY 16, 1975

United Church of Canada
Sedgewick Pastoral Charge
Merna 8:45 a m
Sedgewick 10:15 a m
Lougheed 11:30 a m
Minister: Rev. Robert Chappell

Killam Baptist Church
Bert Nieuwenhuis, Pastor
Manse Phone 385-3638
Sunday School 10:00 a.m
Morning Worship 11:00 a.m
Fellowship Hour 7:30 p.m.
Bible study and prayer service on Wednesday at 8:00 p m
Fridays: G.M.G. at 7:00 p.m. and Young People's at 7:30
W.M.S 8:00 p m last Thursday of the month

Killam Pentecostal Tabernacle
Sunday School 10 00 a.m
Morning Worship 11 00 a m
Evening Service 7:30 p.m
Tues.: Prayer and Bible Study at 8 00 p m
Fri.: Young Peoples 8:00 p m
Pastor Gus E. Rankel. 385-3587

United Church of Canada
Strome-Killam Pastoral Charge
Minister: H. Allan Richards
Times of Services
Strome — 9:30 a m.
Killam — 11:00 a.m.

Sedgewick Lutheran Parish
Bethania Lutheran
Church Hour 11:00 a m.
Trinity Lutheran
Family Church Hour 9:30 a.m.
Sharon Lutheran
Sunday School 10:00 a m.
Fireside Fellowship 7:30 p.m.

Next Sunday Mr. Perry Olson of Saskatoon will be guest in the parish. He will speak and show pictures of areas ministered to by Lutheran World Relief. He has just returned from a trip abroad in the worlds areas of need

P. S. Olson, Pastor

St. Edmund's Mission Anglican Church
Sun. Feb. 23 at Hardisty:
11:00 a.m. Holy Communion
Rev. B. Osborne in charge

Church of the Nazarene
Lougheed, Alberta
Manse 386-3977
Sundays:
10 00 a.m. Learning Together
11:00 a.m. Family Devotion
7:30 p.m. Rejoicing in Evangelism
Wednesdays:
8:00 p.m. Prayer and Bible Communications
Renny Tombran, Pastor

Presbyterian Church
Killam—Galahad Charge
Sunday Services —
Galahad — 9:20 a m.
Sunday School 10:30 a.m.
Killam — 11.10 a.m.
Community Church School
Thursdays at 4:00 p m.
Junior Choir Fridays, 4:00 p.m.
Sr. Choir Thursday, 7:30 p.m.
Minister: Rev. Larry Lin, M.A.

Seventh-day Adventist Church at Merna
Pastor: Gordon Miller
Sabbath School 10.00 a.m.
Worship Service 11:15 a.m.
Phone 742-[illegible]

KROEGER Bros. Farm Equipment Ltd.

MACHINES FOR SPRING:

1 — nearly new Calkins Heavy Duty Crust Buster, 42 ft., ideal for seed bed preparation, hydraulic controls.
1 — Versatile 118 four-wheel drive Tractor, with Cab.
1 — John Deere Tractor, model 730 diesel
1 — Case Tractor, model No. 830 Diesel

CHECK OUR PARTS DEPARTMENT FOR THESE BUYS:
● BATTERIES ● HYDRAULIC HOSE
● STARTING FLUID

CONSORT — 577-3595, 577-3590, 577-3733

BROCK THEATRE - Viking

Weekday shows at 8 p.m. Saturday 7 and 9 p.m

February 15, 17, 18 and 19 Sat., Mon., Tues., Wed.

Robert Redford and Paul Newman in

"THE STING"

A new look to an old con game. All it takes is a little confidence. Top actors in a great film, and one of the year's funniest. Ten Academy Award nominations; Winner of seven, including Best Picture, Directory, Story, Film editing, Art Direction, Costume Design, a song score.

Four Great Days — Saturday shows at 7:00 and 9:15 p.m.

Adult Comedy Color

February 20 and 21 Thursday and Friday

Gene Hackman in

"THE CONVERSATION"

Every word you say is being recorded. Every move you make is being watched. If you don't think that invasion of privacy affects you, see "The Conversation" and be prepared for a shock.

Adult – Not suitable for children Drama Color

ADVERTISING DOESN'T COST — IT PAYS to ADVERTISE in the COMMUNITY PRESS

FEBRUARY SALE SPECIALS

LEE — G.W.G. — LEVI PANTS $9.95

MEN'S WINTER JACKETS ½ PRICE

SWEATERS and DRESS PANTS DOWN JACKETS 20% off

MEN'S DRESS SHOES & COWBOY BOOTS 10% off

HANSEN'S Mens Wear

Phone 384-3582 Sedgewick

NEW Equipment

1 — Linden Post Driver
3 — 18 ft. P. T. Swathers
2 — 14 ft. S. P. Swathers
2 — 12 ft. D. D. Press Drills
5 — 8 ft. D. D. Press Drills
1 — 9000 lb. Fertilizer Box c/w 16 ft. hydraulic augers
1 — Model 800 G. B. Front End Loader
1 — 54 ft. Melroe Spray Coupe

• Used Equipment •

1 — 16 ft. J. D. Cultivator
1 — 25 ft. Cockshutt 249 Cultivator

Poysers FARM EQUIP.

Phone 384-3884 SEDGEWICK

Sedgewick and District News

Mrs. Jim Walsh was informed on Sunday morning by a phone call from England of the sudden death of her youngest sister's husband, Mr. John Shorter.

Mrs. Marie Booth drove Miss Vera Swainson, Mrs. Tina Blakeney, Mrs. Madge Davison and Mrs. Betty Walsh to Forestburg on Tuesday morning. There they all took in the Annual Meeting of the Coronation Presbyterial UCW. Dr. Robert M'Clure was the guest speaker in the afternoon and he kept a church full of people easerly listening to an informative, interesting and entertaining speech. If this gentleman is talking anywhere near to your town this writer heartily recommends a trip to hear him. It's worth it.

Happy to see many who were victims of flu and various other bugs, up and around again. Guess it really put a lot of folks right out of commission and kept the hospitals full.

Mr. and Mrs. Eldon Ferrier and Mr. and Mrs. John Patten are leaving on Thursday for a trip to Hawaii. People coming and going to that place from here all winter.

Mr. and Mrs. Norman Culbert spent Sunday and Monday in Edmonton.

Miss Glenda Brandingen spent the weekend as a guest of the Mellis' in Camrose and while there helped Paula celebrate her birthday.

Welcome home to Mr. Bill Frericks after quite a lengthy stay in the Royal Alec Hospital. Mr. and Mrs. Frericks returned from Edmonton on Saturday afternoon.

RECREATION ROUND-UP

The Sedgewick bantam team played two games during the past week. They won and tied one.

On February 2nd, the Bantams defeated Killam 13 to 2. Goal scorers were: G. Simpson (4), M. McConnell (3), R. Thompson, K. Jacobson, D. Jack, C. Gascoyne, S. Tindall and C. Gabruck.

Assists went to D. Simpson (3), C. Gabruck (2), B. Simons (2), G. Simpson (2), C. Gascoyne, R. Thompson, K. Jacobson, K. Truss and M. McConnell.

On February 5th, Sedgewick and Daysland tied 4 to 4. R. Thompson and G. Simpson got two goals each. Assists were by: P. Mayne (2), D. Jack and K. Truss.

The Sedgewick Midgets lost 5 to 4 to Forestburg on February 7th. Goal scorers were: D. Hampshire, M. Brandingen D. Truss and R. Lee. Assists went to D. Truss, R. Lee, B. Rawluk, S. Kobsar, D. Bergseth, G. Frederick and D. Hampshire.

Ladies Afternoon Bowling Results February 4-7

Hi Single: Eileen Ness 214
Hi Double: Eileen Ness 416
Hi Average: Vivian Koehli 188
Hi Team: Northern Squares 2004

Mixed Bowling League Results February 3rd to 7th

Ladies Hi Single: Karen Schaupmeyer 295
Ladies Hi Triple: Karen Schaupmeyer 673
Ladies Hi Average: Karen Schaupmeyer 224
Mens Hi Single: Ray Scholl 254
Mens Hi Triple: Vernon Simpson 667
Mens Hi Average: Vernon Simpson 222
Teams Hi Single: Belvederes 1087
Teams Hi Triple: Four Plus One 3145

THE LETTER BOX

TO THE RATEPAYERS OF SEDGEWICK

As trustee on the school committee representing the Town of Sedgewick, I would like to inform my electors of of our activities during my first three months of office.

The organizational meeting was held on October 30th, at which time we took our oath of office. We were given copies of the County Act, School Act and other pertinent materials to make us knowledgeable in our new position. At this time the various subcommittees were formed. I was elected to serve on the Small School Study Committee and the Advisory Committee.

The name of 'Advisory Committee' I believe, is self explanatory in it's meaning, however, I feel some might question the meaning of the 'Small School Study Committee'.

The work of this committee is great since the term 'small school' refers to a school with more than one grade per teacher, and we, at this time, have four schools in this category, namely Strome, Lougheed, Alliance and Galahad.

This committee has held evening meetings with representatives in three of the involved areas and some interesting discussions have brought forward good ideas; which we are striving for, in our hope to retain the small school It is not the wish of the County School Committee to deprive students of their education close to home if teachers and facilities are available and financially feasible. However, faced with declining enrolments, this committee foresees problems since a drop in enrollment naturally means a drop in government assistance. All government grants are distributed on a per capita basis.

Thus we must all take a firm look at the financial side of education. If we are to indulge our children in a lot of frills, we must anticipate a real upsurge in taxes, even to maintain our present standard of education, we can be sure, with the present inflation, taxes will go up. At this time of year the budget requires much thought and consideration. We are hoping to curtail expenses in some areas without depriving our children of the needs of a good education.

We feel that it is necessary to put each school on a budget with regards to Physical Education Equipment, Extra curricular transportation, Library Books and Instructional Supplies. In all fairness, this will be done on a per pupil basis.

At present, we do not have plans for any reduction in the instructional staff in the county, though it may be necessary to move some to other locations.

An orientation of the Trustees was held at Sedgewick School Library on December 3rd, when we met with the County Administrators Association in a working session. At this time, an administrator from each school presented a report on behalf of his staff.

A tour of schools in the county was held in early December which the new trustees found very beneficial in familiarizing themselves with the needs of each school.

Under the Building Quality Restoration program financial assistance is availbale to upgrade our school facilities. At the present time plans are underway to proceed with these improvements according to needs as found in a survey of schools in our county.

I hope the ratepayers of the town of Sedgewick would feel free to make suggestions with "improvement of education" in mind.

I hope this message has brought to your attention the role of trustee is active, interesting and very challenging. Good thinking and cooperation with all concerned is a necessity. I feel a real responsibility is attached to a trustee position and think you should be an "informed public" as well as concerned. My wheels are turning constantly as I strive to help meet the needs of education in our county.

Jean I. Johnson
Trustee for the
Town of Sedgewick

MAC'S Restaurant

SEDGEWICK, ALBERTA

Full Course Meals

Take Out Orders - Ph. 384-3558

● TRY OUR SOFT ICE CREAM

Due to my husbands illness will be open 7:00 a.m. to 8:00 p.m. Monday thru Sunday.

Small Confectionery at City Prices

Flagstaff Lodge News

Miss Kay Pescod of Galahad visited Mrs. Grace Palmer and took her down town. Dorene took her dad, Lloyd Palmer and his mother, Mrs. Grace Palmer to Camrose to visit Mr. and Mrs. Roy Parker in the Rose Haven Hospital on Thursday.

Mr. Tom Clouston and Mr. and Mrs. E. Butcher visited Mrs. Ella Clouston and Mr. and Mrs. Wm. Cookson.

Mr. and Mrs. Walter Roeder and Mrs. Gladys McMahon visited their uncle, Mr. Willington McMahon and Mrs. M. Etty. Mr. Jack Ihde also visited Mr. McMahon.

Mr. and Mrs. Porter O'Reilly, Arnold Marlow and Helen Sutherland visited the Klinger brothers.

Harry and Louise Barton of Camrose visited Mr. Bash Hertel.

Welcome home to Mrs. Ruth Johnson and Mr. I Storbakken from the Killam Hospital and get well wishes to Mr. E. Vincett.

Mr. and Mrs P. Lindballe took Mrs. M. Redman to Hardisty for treatments at the hospital. They had to shovel snow to get into her home.

Mrs. Lillie Danielson went to Camrose with her granddaughters, Mavis, Sandra and Cheryl. They were caught in the blizzard and had to stay overnight.

Lea Anne Schimdt of Viking visited her Grandma, Mrs. Clara Fogelberg and Mr. J. Scaman

Mrs. Vivian Sparrow visited her mother, Mrs. Eva Aitcheson.

Mrs. Jennie McConnell spent Saturday night at the Bakken home.

Mrs. Freeman and Mrs. Maude Sather visited Mrs. Heron and Mrs. Johnson and other friends.

Dorothy Tennis, Slave Lake, visited Mrs. Hazel Bronson and Mr. Leo Tennis.

Mr. and Mrs. Ralph Tennis of Lake Milton, Ohio and Bobby Fredrich of Killam visited their uncle, Mr. Leo Tennis.

Miss Gladys Siebrasse of Hardisty visited Mrs. Mildred Redman and Leo Tennis.

Cathy and Harold Bronson of Spirit River and Mrs. Floyd Bronson of Wainwright visited Mrs. Hazel Bronson.

The Flagstaff Lodge Residents Club is having a Strawberry Tea and Bazaar on Friday, April 11th from 2 to 4 p.m. at the Lodge. Donations for the bake table are appreciated.

Darren, Rosalie and Russell Hill and friend Lee Steiger of Strome visited their Grandma Mrs. May Somers.

Mr. and Mrs. J. Bronson and Mrs. Agnes Barnshere of Hardisty visited Mrs. Hazel Bronson.

Terry White of Sherwood Park, Mr. and Mrs. George Etty and Mr. and Mrs. Keith Etty of Galahad visited Mrs. Mary Etty.

Mr. Doug Munro took Mrs. Mary Clark to see Mrs. Munro and their new baby girl.

Mr. Willington McMahon went to Killam to see the ladies curling bonspiel and had supper at the Bernard McMahon home.

Mr. and Mrs. Ron Rohnson of Edmonton and Mrs. Grace Davidson visited Mrs. Dagy Dahl and Mr. Reid.

Mr. and Mrs. Dennis Reid and family of Edmonton and Mr. and Mrs. Lyle McLennan of Merna visited Mr. Wm. [illegible].

Mr. and Mrs. Mervin Skoberg visited his mother, Mrs. Lillian Skoberg.

Mrs. J. Brodie and her two daughters and families, Mr. and Mrs. M. McLeod, Eva Heather and Doug; and Mr. and Mrs. J. Miller and Johnny all of Edmonton, took Mrs. Grace Heron out for supper and a drive around town.

Mrs. Edith Galletly spent the day at the farm with Mr. and Mrs. Stuart Galletly and family.

HOME FROM HAWAII

Mr. and Mrs. Norman Rose arrived home on Tuesday afternoon after a two week vacation in Hawaii. Lorraine says that they had a wonderful time and that she's sporting a sun tan. She also said she was really tired, but Norman had taken off to Lougheed right away as he just had to curl in the Bonspiel. Getting right back into the swing of things.

Club Reports

Hobby Club Meets

On the evening of Wednesday, January 15th, the Amalgamated Hobbyists of Flagstaff met in the Sedgewick United Church Hall with 24 present. President, Mr. R. Paterson conducted the business meeting.

The Hobby Club will again become affiliated with the Alberta Horticultural Association. A number of subjects came under discussion and were settled to the satisfaction of all present. Mr. Paterson introduced the guest speaker for the evening, Mr. P. Vanderwoude, who provided a fine program with his slides and narration of a trip to his native Holland. Lunch and a social hour completed the evening's program

The next meeting of the Hobby Club will be on Wednesday, February 19 at 8:00 p.m. in the Sedgewick United Church Hall.

Engraved Sedgewick Spoons

WITH ALBERTA ROSE EMBLEM

NOW AVAILABLE $2.25

at

LORNE'S PHARMACY

Phone 384-3528 Sedgewick, Alta.

COMING SHOWS Sedgewick Community Hall

FRIDAY, FEB. 14th at 7 p.m. AND SATURDAY MATINEE, FEB. 15th at 2:00 p.m.

Universal Studio presents

"MUNSTER GO HOME"

Starring Fred Gwynne Family Color Picture

FRIDAY, FEB. 14th at 9:00 p.m.

National General Studios present

"LE MANS"

Starring Steve McQueen Adult, Color, Cinemascope

SEDGEWICK CO-OP SPECIALS

FEATURING PRODUCTS OF WESTERN CANADA

February 13, 14 and 15th

CO-OP PURE CLEAR —48 ounce APPLE JUICE 59c
CO-OP UNSWEETENED RECONST. — 48 oz. ORANGE JUICE 53c
CO-OP PARCHMENT MARGARINE ...... lb. 55c
CO-OP REGULAR GRIND COFFEE .... lb. $1.19
CO-OP 24 OUNCE JAR PEANUT BUTTER .. $1.10
CO-OP CREAMED HONEY .... lb. tub 77c
CO-OP FANCY BING — 14 oz. CHERRIES .... 2 for 89c
CO-OP CHOICE — 14 oz. PRUNE PLUMS 2/75c
CO-OP RED SOCKEYE — 7 3/4 oz. tins SALMON .... tin 99c

GLEN VALLEY STANDARD — 14 oz. BARTLETT PEARS .... 2 for 79c
BURNS — 15 ounce STEWS, 4 flavors .... each 57c
BURNS ROY-ALL — 12 ounce LUNCHEON MEAT .... tin 69c
ROGERS — 2 lb. tins CANE SYRUP .... tin 93c
ALPHA — 15 ounce EVAPORATED MILK 3/95c
SAFFLO — 48 ounce COOKING OIL .... tin $2.15
NABOB — 3 ounce packages JELLY POWDERS ...... 4 for 85c
SUNRYPE — 19 ounce tins APPLE PIE FILLING 57c
8 VARIETIES — 16 ounce packages DAD'S COOKIES .... pkg. 85c
DELTA RICE .... 2 lbs. 93c

• Health & Beauty Aids

ARCTIC POWER DETERGENT, 80 oz. $2.29
PALMOLIVE LIQUID DETERGENT .... 32 oz. $1.17
DELSEY — 4's BATHROOM TISSUE .... pkg. 97c
CAMEO — 200's FACIAL TISSUE .... 2 boxes 89c
KLEENEX BOUTIQUE PAPER TOWELS .... 2 rolls 89c
IRISH SPRING — 5 ounce bars HAND SOAP .... 2 bars 77c
VASELINE — 400 ml bottles INTENSIVE CARE LOTION $1.37
ULTRA BAN — 6 oz. tins AEROSOL DEODORANT 89c
Q-TIPS .... pkg. of 90 53c
HALO SHAMPOO, 8 oz. 69c

• Meat Specials •

BOLOGNA, by the piece .... lb. 59c
COIL GARLIC .... lb. 89c
BULK WIENERS .... lb. 69c
SIDE BACON, sliced .... lb. pkg. $1.49

Watch for our Flyers with many more specials !

OPEN FRIDAY NIGHTS UNTIL 9:00 P.M.

YOUR SEDGEWICK CO-OP

PHONE 384-3763

SERVICE CENTRE Phone 384-3877 CLOSED MONDAY

HANSEN
Denture Clinic Ltd.
Ray K. Hansen
Certified Dental Mechanic
5107 - 50th Avenue, Camrose
Bus 672-2654 Res 672-3462

On February 1st, 49 senior high students were bussed to Lake Eden to ski. They were chaperoned by Mr. Brian Ca- ave.

Mrs. Eleanor Davidson returned home recently after visiting at her daughter and son-in-law's, Mr. and Mrs. Ken Charbonneau in Edmonton.

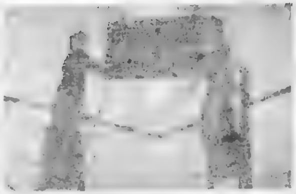

... boys of the Industrial Arts 30 class of the Daysland High School built the score board shown above during their regular class period. All components were purchased and the class, under the guidance of Mr. John Bickan, built the framework and assembled all the units at a cost of less than half of the regular price. The score board is installed in the Daysland School Gymnasium. Plans are being made to add a clock showing time left to play. This may be done during the first semester of 1975-76.
Photo courtesy Dolores Dolanz

Fiberglass Snowmobile
SKI BUGGIES
(Manufactured in Strome)
Reduced this week to $199.95
QUICKSILVER
MANUFACTURING LTD.
Phone 376-3502 Strome, Alberta

19" DIAGONAL
CHROMACOLOR II
"THE STUART" F4025W — Super-Screen decorator compact. Solid-state Super Video Range tuning system, Synchromatic 70-Position UHF tuning. Chromatic One-button color and AFC.
Now Only $579.95
DOLANZ ELECTRIC
"Where we service what we sell"
DAYSLAND, ALTA. PHONE 374-3620

Daysland
Auction Mart
SALES EVERY FRIDAY
Miscellaneous at 12 noon; Hogs at 1 p.m.; Cattle to follow
Owned and Operated by Russ Sheets and Dave Hutchinson

Listings for FRIDAY, FEB. 14th —
Miscellaneous includes 2 Snow Machines, 1 Snow Jet and 1 Ski Doo
Strong Demand for Feeder Pigs.
In the Cattle Section, 1 Guernsey Heifer due to freshen ...
Some Feeder Cattle and Calves.
THURS., FEB. 20th, 7:00 p.m. — FURNITURE SALE at Daysland Mart: New and Used Furniture. Open for ... Consignments.
FRIDAY, FEB. 21st — In conjunction with the Regular Sale ANNUAL CHARITY SALE for the RETARDED. Donations greatly appreciated.
If you have anything to discuss or sell, contact:
Mike Zowtuk 688-2143 Holden
Russ Sheets 672-6161 Camrose
Dave Hutchinson 855-2161 New Norway
Herb Robinson 374-3757 Daysland
Bill Hrudko 672-3510 Camrose

Daysland and District News

DAYSLAND — Mr. N. Nickerson, Mr. Bruce Campbell and Mr. Elmer Eshpeter flew to Winnipeg for a four day Unifarm sponsored trip.

Mr. and Mrs. Mike Mickla and Mr. and Mrs. W. Gartner left for two or three weeks, stopping at Las Vegas, and various other points in the US.

Mr. and Mrs. L. Dolanz and Mrs. Miller were Sunday guests at the home of Mr. and Mrs. Joe Hayduk of Round Hill. Mrs. Miller remained to visit with her daughter and family

At the monthly meeting of the Chamber of Commerce held January 27th it was decided that the meetings would be held on the third Monday of each month.

Eldon Sather, representing the Town of Daysland was in attendance to discuss the Devonian Foundation's "Main Street Alberta" project. Arrangements for a public meeting will be made to discuss the project further at the next Chamber of Commerce meeting to be held February 17th.

The following have been visiting at the home of Mr. Lloyd G... for the past week. His sisters Mrs. Lois Sorenson of Edmonton and Dr. Lydia Becky of Lynnwood Washington and friend Inga Kvelstad.

Daysland U.C.W. Meet

The regular monthly meeting of the United Church Women was held February 6th in the Church social room with fourteen members present and President Mrs. Jean Hamilton presiding.

The Devotional was given by Mrs. Betty Hill. Members reported fourteen visits made to the sick.

A thank you letter was read from Bissel Centre in Edmonton.

The Manse committee reported receiving $10 toward the Manse Fund. The flower committee asked about purchasing more flowers for the church. The card committee reported that a sympathy card was sent to Keith Elliot and several get well cards were also sent.

A discussion was held regarding a program for some of the months later on.

The President announced that the Masons had informed her that they wouldn't be renting the basement for their meetings as they were moving to the community hall.

The World Day of Prayer will be held on March 7th to which all women are invited.

It was decided that anyone wanting to use the basement are to contact either Mrs. J. Hamilton or Mrs. Lilly Kofoed

It was decided to purchase 50 pins issued for the 50th anniversary of the church. A motion was made to send $25 to Jelinek in Edmonton, also to purchase new curtains for the newly painted basement. Mrs. Norma Hanrahan and Mrs. Margaret Schmidt are to look after the purchasing of the curtains.

The Brownie Pack and their leaders, Mrs. Anita Mickla, Mrs. Lynn Gartner and Mrs. Sandra Tuttle were present to entertain the members with songs and things they do at their meetings.

DAYSLAND TOWN COUNCIL

(Continued from Page 7)

As the town had only two fire phones, located in the homes of the Fire Chief and the Deputy, it was felt that another was needed. A third phone is to be installed at S. and S. ...

Councillors Myers and Davidson and Mrs. Ruth Armstrong were ... to attend a Preventive Social Services meeting, held January 27th at Sedgewick.

The Dept. of Environment advised that meetings are to be held to acquaint Control personnel and municipal officials with the various aspects of Mosquito Control. Councillor ... and Mr. Crossley will ... the meeting.

The new ... for Disaster services has been passed for the Town of Daysland. Letters will be sent to appropriate organizations asking for ... to serve on a Daysland ... Services ... A general discussion ... operations followed. Councillor Myers felt that Disaster Services ... could be used for search and rescue, for example, an agreement could be made with a local snowmobile club for their co-operation in an emergency situation. It was also decided to ask the County of Flagstaff for their policy on the use of snowplanes for disasters.

There have been complaints re the snowmobiles in town. The R.C.M.P. will be asked to discuss this when they are in town.

Service held

Funeral services were held at Knox United Church Daysland on January 6th for Laurence Pollom of Strome who passed away at the age of 74.

Mr. Pollom was born in ... 20, ... he moved to St. Paul, ... he ... land ... He married Agnes Demskie in 1933. He resided in the Strome district until the time of his death.

He leaves to mourn: three sons, Ken and Gerald of Strome and Alfred of Drumheller. He was predeceased by his wife in 1933 and sons Ray in 1935 and Frank in 1963.

Pallbearers were: Frank Demskie, Ed Sanderlin, Chester Alexander, Art Sather, Alvin Gordon and Ray Hamilton.

Honorary pallbearers were: Bill Johnson, George Cranston Herb Desjarlais, Howard Little, Jim Brown, Mel Johnson, Henry Hawkins and Norm Block. Interment took place at the Daysland Cemetery.

* * * * * *

Card of Thanks

The Pollom family wish to thank the doctors and staff of the Daysland Hospital for the care given our father during his illness. Our thanks to the UCW of Daysland for the lunch they served and to all of our friends, neighbours and relatives for their kindness and contributions to the following:

Heart Fund; Daysland Legion Cemetery Fund; Crippled Children's Fund, Strome United Church, Daysland United Church; Arthritis Assoc Fund; Wavy Lake Cemetery Fund; Canadian Diabetic Assoc.; The Bethany Home for Children; Burgess School at Camrose; The L.C.B.I. Camrose.

Battle River hockey results

BRHL HOCKEY STANDINGS

North Division

	W	L	T	Pts
Viking	10	8	2	22
Wainwright Juv.	8	6	2	18
Irma	6	10	2	14
Camp	6	12	0	12
Mannville	0	16	0	0

South Division

	W	L	T	Pts
Daysland	13	4	2	28
Hardisty	13	5	0	26
Sedgewick	11	6	3	25
Killam	9	7	1	19
Hughenden	8	10	2	18

Top Scorers

	G	A	Pts.
B. Foley, Wain.	21	38	59
G. Foley, Wain.	33	17	53
P. D..., ...	23	21	49
P. DAmour, Camp	22	26	48
G. Brearly, Hard	3	16	46
L. Keith, Days	21	21	42
A. Miller, Hard	23	12	40
T. Watkins, Hard	16	24	40
A. Pelkie, Camp	13	21	39

Top Goaltenders

	GP	Ave
D. Wolbeck, Days	10	2.30
I. Stuller, Days	9	2.89
R. Crateta, Hard	11	3.45
G. Lepard, Sedge	11	3.72

High Penalty Men

	P.I.M.
R. Grant, Killam	75
P. Dorland, Wainwright	74
D. Leitch, Hughenden	72
R. Gilbertson, Hugh	70
P. Racine, Camp	59
M. Lansing, Daysland	48

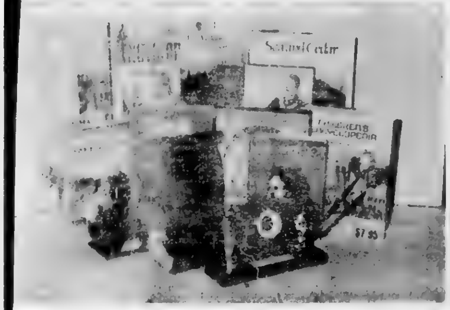

TRY FOR A PRIZE !

The 1975 M.L.A. Contest, sponsored by Ralph Sorenson is open to contestants in two categories. Cash awards and books, right, will be awarded to students in "Let's Travel Alberta" poster contest for Grades 1 to 6 inclusive

The trophies and cash awards are for the essay contest "Great Albertans" for students in Grades 7, 8 and 9. As well, three honourable mentions will receive book prizes.

Waterwell
Drilling
AND
Servicing
LOSNESS DRILLING
Phone 386-3764
LOUGHEED - ALTA

THIS CORNER .. Come alive

'Give us of your oil'. The issue amongst nations of the world. Industry without oil very quickly becomes 'forms without power' . . . 'deserts without life'. The marvelous inventiveness of men - the great leap forward becomes ... heaps of rusting uselessness without oil. The grotesqueness of such a scene ... the wildest imagination ... giant jets being pushed ... a paved runway in an ... to get it off the ground ... will make it come alive. ... observations of the ... and yet -

The industrial age becomes ... parable of Infinite ... Infinite TRUTH revealed in infinitesmal things. ... Amazing Man wrapped it ... fewest possible words; ... us of your oil, our ... have gone out". It describes humanity as women ... lamps and no OIL. Blow ... and we have a world 'oil scene'. Confrontations, conferences, confusions, all centred in a confession, 'We must have OIL. We must continue explorations for OIL'. A world has COME ALIVE to the truth

And do you know what? Oil is splattered, as it were, all over the Bible. A man without oil is a man without God. It is having forms of religion and denying the POWER thereof. You can push that man, mightier than the shiniest jet, but without oil he only goes as far as he's pushed. And, no one likes to be pushed and everyone soon gets tired of pushing. OIL - will make that man COME ALIVE. He'll take off 'with wings like an eagle, he'll run and not be weary, he'll walk and not faint'. He is empowered with POWER from on High, power from the Creator of OIL.

How do we get this POWER? By opening the great reservoirs of mind, body and the spiritually empty inner being to the empowering salvation of God in Jesus Christ. The great 'motor senses' of man COMES ALIVE. He has OIL and he doesn't have to be pushed to share it with a OIL HUNGRY world That is MISSION let me tell you. That is what makes man FOR REAL. That is what makes man a REAL HELP to a REAL WORLD.

That is what prompted the church of Flagstaff County to co-operate in another SPIRITUAL LIFE MISSION. It is common confession. We MUST HAVE OIL. We must continue EXPLORATIONS FOR OIL We want to COME ALIVE. We want form, to be BEAUTIFUL FORM FILLED with buoyant power. We recognize we are the most amazing creation of God, forms to be filled with God's Spirit. God has promised to ALL who want OIL - they will COME ALIVE.

P. S. Olsen
Flagstaff Ministerial

BODY REPAIRS
FREE ESTIMATES
● WHEEL ALIGNMENT
● BODY WORK
● TUNE-UPS
● MECHANICAL REPAIRS
● 24 HOUR TOWING (AMA)
● On The Spot Appraisals
ROSS' AUTO BODY
PHONE 582-3530 — FORESTBURG

Spring
Half Size
Dresses
Arriving

SAUNDERS VARIETY STORE
KILLAM — ALBERTA

Hardisty pioneer passes

Many communities mourn ... loss of a beloved citizen, ... Hulda Maria Tamney 86, ... Edmonton, passed away December 24, 1974, at the ...rkland Nursing Home South Edmonton, Alberta.

Born Hulda Maria Wallsten ... Flo, Sweden, July 4, 1888, ...e left Sweden in 1905 for the U.S.A., and in 1906, when Alberta was just a year old ...oved to the Amisk and Hughenden community where her ...r brothers Gus, George, ...rl and Victor were among ... first settlers in that new ...ea. The young Miss Wallsten was blessed with many ...ents, and being a true Flor... Alberta was caring for the ...ce Nightingale, her first job ...k in the Provost Hospital. ...re she met and married ...niel Tamney whose homestead in 1901, is the present ...Crae Ranch near Hardisty. ... the winter of 1918-19, Mrs. ...mney was conscripted to ...rse the victims of the terri... flu epidemic that year. The ...cil Hotel in Hardisty was ...verted into a hospital, and ... was necessary for every ...son on the streets to wear ...e masks ... the highest ...th toll was seven in one ...nily.

...r. and Mrs. Tamney oper...d the first butcher shop in ...rdisty, and it was here that ...r of their five children were ...n. Mrs. Tamney was devoted to her family, devoted to the families of her brothers, and as well, to keep in touch with her sisters' families in Sweden, she visited her homeland on two occasions. Thus, throughout her long and serviceful lifetime she kept the family circle unbroken, and was dearly loved by all for the many acts of love she performed. It was a pleasure to be near her, and no one could leave her home without a cup of coffee and a homemade snack - she excelled in cooking, dressmaking and gardening. She was also active in several organizations, being a charter member of the Hardisty Eastern Star with several offices, and has been a member of St. Augustins Anglican Church since making her home in Edmonton for the past 40 years.

A memorial Service was held in the Foster and McGarvey Funeral Chapel, Friday, December 27. A long time friend of the family, Canon G.C. Bresee of the Anglican Church of Canada officiated. Requested was Mrs. Tamney's favorite hymn, "The Ninety and Nine". Canon Bresee read from Corinthians, and based his sermon on "Love is eterna and is as strong as death". The Apostle's Creed (Levavi Oculus) and the Lord's Prayer were read in unison, and in closing, the beautiful Love Divine was sung by the congregation.

Mrs. Tamney leaves to mourn, three sons, Victor of Richmond, B.C., Layton of Elliot Lake, Ontario, and Dalton of Pierrefonds, Quebec Two daughters, Melba (Mrs.) Bob Goldie, Galiano Island, B.C. and Jeannie (Mrs. Stuart Mann) Galiano Island, B. C. Seven grandchildren, Sylvia Charlotte, Geoffrey, Christine Ross, Roderick, and Dennis. Six great-grandchildren, Victoria, Elizabeth, Robert, Daniel Simon and Charles, and numerous neices and nephews in various parts of Canada & Sweden. Mrs. Tamney was the remaining senior member of the Wallsten Clan - her brother Victor predeceased her in September 1974. There were beautiful floral wreaths from the family and relatives, and all memorial donations will be issued to the Canadian Cancer Society. Relatives attending the service from out of town were from Galiano Island, BB.C., Richmond, B.C., Hughenden and Amisk, Alta., Elliot Lake, Ontario and Pierrefords, Quebec.

Pall bearers were, Layton Tamney, Dennis Tamney, Victor Wallsten, Ross Mann, Ron Smith and Bob Nelson.

Interment took place in Westlawn Memorial Park with Foster and McGarvey Funeral Home in charge.

THINGS WE PRINT !
Posters
Invoices
Cheques
Programs
Envelopes
Statements
Letterheads
Receipt Books
Raffle Tickets
Business Cards
Round Corner Cards
Financial Statements
Ribbons Of All Kinds
Advertising Brochures
Menus and Price Lists
Dance Admission Tickets
Pay-As-You Pull Tickets
Auction Sale Posters or Bills
Time Sheets and Time Books
Certificates and Proficiency Awards
Tags or Labels on Gummed Paper Stock
Work Orders and Daily Time Sheet Records
Forms of All Kinds and Sizes, on All Kinds of Paper
Community Press
Telephone 384-3641 — Sedgewick, Alberta

CLASSIFIED ADS WORK WONDERS

CLASSIFIED AD RATES
4c per word. Minimum $1.00 for 1st insertion. Subsequent issues 3c per word, min. 75c. (This includes For Sale, For Rent, Card of Thanks, Coming Events, Memoriams, etc)
LEGAL NOTICE RATES:
25c per line, 1st insertion;
20c per line, subsequent issue.
Billing charge of 25c will be made on ALL wants ads etc. if not paid at time of insertion. An additional 25c charge will be made at each billing period.

FOR SALE

FOR SALE — Will sell an acreage. Has 8-room house, power, water and sewer, also barn. Apply to R. L. Erickson, Sedgewick. 27-2p

FOR SALE — Patch work Quilts. Mrs. Frewing, Phone 384-3973. S-27-1p

FOR SALE — 200 old hens, 2 years old. Phone 376-2188, Gordon Loesch, Strome. 27c

FOR SALE — 23" black and white Television. Phone 385-3990, Killam. S-27-1c

FOR SALE—1967 GMC Truck, V8, 4 speed, in immaculate shape. Ph. 385-3990, Killam. S-27-1c

FOR SALE — 1970 Duster, 2 door, 6 cylinder, 3 speed shift, standard, low mileage, good condition. Asking $1600 or best offer. Can be seen at Medico Motel, Sedgewick. Phone 384-3913. S-27-2c

FOR SALE — New General Electric Dryer, not been used. Guarantee included. Phone 385-3929 or 385-3591. S-27-4p

FOR SALE — Cleaned Bonanza Barley. 94% germination. $3.50 per bushel. Phone 386-2119. 25-tfn-c

FOR SALE — Ezee On loader model 100 for larger tractors. 1960 I.H.C. 3 ton, Box and hoist. Massey 36 Discer complete. Morris Rodweeder 20 A.D. Cattle Bunk Feeders 374-2289, Daysland. 26-3p

FOR SALE — 4 roomed house with porch, garage on lot in Irma. Also acreage on outskirts of Irma. If both sold together, considerably cheaper. Also 2 horses for sale. Phone 754-3854 between 7:00 and 8:00 evenings. 26-2c

FOR SALE — 1968 Ford Galaxie 500, auto., P.S., P.B., radio, 302 V-8, nice condition. Also MMZ motor. Phone 336-2263. 26-2p

FOR SALE — Saturday, the 22nd of March — 50 Head of registered Hereford Bulls, Yearlings and Two-year olds Heated Sale Ring. Fenton Ranch, 4 miles east of Irma. 26-5c

FOR SALE — 1970 Ford 4-door Galaxie 500, P.S. and P.B., 390 motor, radio, only 2300 miles. Phone 888-2152, Hardisty. 26-2c

FOR SALE — 1967 Mustang, in running condition. Phone 384-3641 during business hours.

FOR SALE

FOR SALE — Argentine Rapeseed Midas, Germination 95%. Seed Cert No. TRO 71-906, acid test 1.5. Contact Alvin Miller 879-2149 tfnc

FOR SALE — Matched pair. White Enamel Laundry Tubs and Stand. $30.00 Cash Sale Phone 879-2285 tfnc

FOR SALE — House in the Village of Forestburg. Contact Farvolden Insurance 582-3560 15 tfnc

FOR SALE — House and Lot for sale in Forestburg. Apply to C. Farvoldens Insurance. 6tfnc

FOR SALE — NO CASH DOWN. Your choice of fully furnished 3 bedroom 14' wides and double wides. For free credit cheque call: Southridge Mobile Homes 9405-63rd Ave. Edmonton, Alberta Phone 436-1153 tfnc

FOR SALE — Used Westinghouse dryer good shape $69.00 Ski Equipment and Tocks Skates 20% off. Ph: 582-3556, Coutts Hdw. in Forestburg. 19-2c

FOR SALE — 48 Bass Frontalini Piano Accordian, new condition, used very little. Apply Fred Schmidt, phone 374-3636 or Box 6 Daysland. 25-3p

FOR SALE — 1973 Chrysler Newport Custom; air conditioning, rear seat heater, new radial tires, low mileage. MacPherson's Garage, ph. 384-3553. 25-3c

FOR SALE — one pair Alpine skis, Apoxy glass 1000, 195 cm, Auburg step-in bindings $65.00. Also seed barley and seed wheat. Phone 385-2186. 26-2c

FOR SALE — Farm Fresh Eggs, $.70 per dozen. Phone 385-3941. 26-2c

FOR SALE — Polled Hereford bulls, coming 2 years, registered. Phone 385-2226, D. Prichard. 26-3p

FOR SALE — 640 acres N.E. of Alliance. Power, water, and grain storage. Some terms available. For further information contact: Ferem Real Estate Ltd. Box 1778 Ponoka, Alta. TOC 2HO or Phone 783-5055 or 783-2153 evenings. Ask for Lynne. 17-2c

NO CASH DOWN
Regular your choice of fully furnished 3 bedroom 14' wides and double wides. For free credit cheque call: Southridge Mobile Homes 9405-63rd Ave Edmonton, Alberta Phone 436-1153 tfnc

FOR SALE — All sizes of Tires Batteries and Filters for your car, truck or tractor. Farm fuels, lubricants, fertilizers, weed sprays, carbyne, baler twine, cultivator shovels and rod weeders - Drever's Gulf Service, Ph. 888-3555 Hardisty After hours No. 888-3664 21tfnc

WANTED

HELP WANTED — Clerk for Killam Store. Apply at — Macleods Store in Killam. Phone 385-3556. S-27-2c

WANTED—agent in Hardisty to handle dry cleaning for Provost Cleaners. Good commission. Phone 753-2448. 26-tfn-c

HELP WANTED — Occasional Child Care and housekeeping required. Mature person preferred Phone 582-2203 Galahad. 19-1c

MR. FARMER?
Want to go on a trip? Have nobody to do your chores? Phone 385-3840. Experienced. 25-2p

FOR RENT

FOR RENT—2 bedroom basement suite in Stuart Manor. Available February 15th. Phone 385-3893 after 4 p.m. 26-tfn-c

FOR RENT — Kitchen unit. Contact Sedgewick Bakery. Phone 384-3756. 26-2c

FOR RENT — Older two-bedroom house in Forestburg. Gas stove and furnace. Available Feb. 1st Phone 582-2221 or see Emil Weidmer, Forestburg.

LEGAL NOTICES

NOTICE TO CREDITORS AND CLAIMANTS
In the Surrogate Court of Northern Alberta
Judicial District of Edmonton
IN THE MATTER OF THE ESTATE OF WILLIAM McMORRAN FODEN, deceased, late of the town of Sedgewick, who died on the 20th day of January, A.D. 1975.

TAKE NOTICE that all persons having claims upon the estate of the above named must file with THE UNDERSIGNED by the 12th day of March, A.D. 1975, a full statement of their claims and of securities held by them.
Public Trustee,
Administrator of the Estate of William McMorran Foden, Deceased,
200 Chancery Hall,
3 Sir Winston Churchill Sq.,
Edmonton T5J 2C4 Alberta.
S-27-1c

G.S.W. Electric
CLOTHES DRYER
Regular $249.95
Special $219.50

13 cu. ft. Frost Free
REFRIGERATOR
Harvest Gold (Reg. 524.50)
Special $475.00

ANDY'S HARDWARE
PHONE 386-3766
LOUGHEED, ALTA.

LEGAL NOTICES

INVITATION TO TENDER
Sealed tenders will be received by the undersigned up to 12:00 Noon, March 4, 1975 for the following:
Alliance School -
Conversion of coal heating boiler to natural gas;
Conversion of propane furnaces to natural gas.
Galahad School -
Conversion of coal heating boiler to natural gas:
— Provision for venting and blow out panels must be made at each school;
— All necessary gas piping from meter to heating units;
— Tender to state size and make of gas burner to be placed in each boiler, and list of controls to be used;
— Installation to meet requirements of the Gas Protection Branch and the Boilers and Pressure Vessels Act;
— Installation to take place during summer holiday period (July and August);
— County prepared to pay successful bidder for material soon as delivered to site.
Lowest or any tender not necessarily accepted.
Grant A. Cheram
Assistant Secretary-Treasurer
County of Flagstaff No. 29
Sedgewick, Alberta
27-2c

PUBLIC NOTICES

NOTICE — Will the person who borrowed the door lock gig from Sedgewick Co-op, please return to the Service Centre. S-27-2c

FOR LIVESTOCK HAULING
Contact:
Gordon's Trucking,
Gordon Coates, Lougheed.
Phone 386-3753 tfnc
Hog Haul every Wednesday

COYOTES Wanted
and other furs skinned or unskinned. Fresh frozen good quality unskinned coyotes, large pales, $22, darks, $6 less. On Friday, January 31st and Feb. 21st we will be parked at Hardisty 8:30 S.W. side of Theatre; Lougheed 9:15 Andy's Hdwr.; Sedgewick, 10:00 north side of Marshall Wells Hdwr.; Killam 10:35 C.P.R. lot; Daysland 11:30 lot south of Bank of Montreal.
Stan Henders - Calgary
23-6c

KILLAM SHOE & GENERAL REPAIR — Dick Kinzer
Yes, we repair tarps and tents
1 door south of Killam Hotel
Phone 385-3621. tfn

NOTICE — Singer Sewing Machines Sales and Service every 4th Tuesday of the month from 2:00 to 5:00 p.m. at the Style Shoppe, Coronation. Phone 578-3893. Jake Nett authorized Singer Dealer. Phone 882-3224, Box 480, Castor, Alberta. 47tfnc

NOTICE — Butchering schedule Hogs — must be in Monday at 12:00 noon. Beef — must be in Tuesday by 5:30 p m Other butchering by appointment only. CASTOR LOCKER Phone 882-3693, Castor. 14tfnc

PUBLIC NOTICES

NOTICE — Gretchen's House of Beauty will be closed from 12 noon Friday, February 14th and all day Saturday, February 15th. Open as usual on Tuesday, February 18th. S-27 1c

NOTICE — I will be away from my home, February 13 to March 31st. If you require services for C. I. S., contact Denny Wisner at the Pool Elevator, Strome, Ph. 376-2213 or Stu Grasdal, Camrose, Phone 672-4618.
Ernie Koehli,
Co-op Insurance Services
27-2c

For a Filter Queen Vacuum cleaner demonstration, new 10" floor brush, power nozzle or service. Phone 879-2149.

ZENITH & CURTIS MATHES
Sales and Service
Stereo tapes and records
accessories and service
Tape decks in stock
Ask about our 4 year total warranty
For Selection Service & Savings
CHROMEX Electronic Servicing
Phone 582-3505, Forestburg

CARPET CLEANING
Get a jump on "Spring Cleaning" and have your carpet commercially cleaned.
Phone 385-3501, 385-3926 or 385-3650. 24-tfnc

HOG SHIPPING
We will receive Hogs every Tuesday at our Local Yards until 12:00 noon.
We will also pick-up if necessary. Phone: 385-3662 or 385-[illegible]
Henry's Transport Ltd., Killam Alberta. 38-tfnc

CAMERON'S SHOE REPAIR
Knife Sharpening
Farmers bring in your tarps and swather canvas for repairs; during the winter.
Located on Railroad Avenue
Phone 384-3774 Sedgewick
21-tfnc

SHIPPING HOGS from Strome on Thursdays
Hog Marketing Board regulations require that cut-off time for receiving hogs be 12 o'clock noon. Therefore, all hogs being delivered must be at the Stock Yards by noon. For pick-up service, kindly phone 376-3507 or 376-2114 the day before.
Dave Lorenson, Strome 26tfn

BUSINESS OPPORTUNITIES
Stuff envelopes: $25 hundred. Clip news items $2 to $10 each. Details send $1, stamped addressed envelope. Jeh General Agencies, P.O. Box 1522, Camrose. 25&27-p

ADULT BOOKS
Free Cat. Thor Imports,
Dept. AA-1, 33 Eager Cres.,
Wninipeg, Manitoba R3R 1N3

ANNOUNCEMENT

Mr. Norman Rolf of KNAUT ROLF & BURGESS, Barristers Solicitors & Notaries, Camrose will be in attendance every Wednesday at Killam from 1:00 p.m. to 5:00. Phone 385-3654.

GO CLASSIFIED FOR THE ACTION YOU WANT

COMING EVENTS

★ Lougheed Figure Skating Club presents "Variety On Ice", on Sunday, March 9. Watch for further details. S-27-2c

★ Coming Soon: Stretch and Sew Course, sponsored by Sedgewick Young Wives club. Interested participants please pre-register by phoning Pat MacKinnon at 384-3773 S-27-1c

★ SKATE-A-THON by Lougheed 4-H Clubs on Sunday, February 16th, 12:30 to 5:00 p.m. All ages welcome. For sponsor cards contact Edith Cookson, 386-2276. Proceeds to the Lougheed Arena Fund S-27-1c

SUNDAYS
VOICE OF PROPHECY
CFCW 790 — 3:00 p.m.
HAVE YOU HEARD?

COMING EVENTS

★ FUN DAY at Sedgewick Rec Centre, Sunday Feb. 23. Hockey, Curling, Bowling and Figure Skating. Sponsored by Agricultural Recreation Board. S-27c

★ Trinity L.C.W. are having a smorgasbord on February 14th in the Lougheed Community Hall. Time 5:30 to 7:30 p.m. Adults: $2.50 6 to 12 years: $3.00; under 6: free.
Proceeds are for educating a child in Columbia Mission South America. 26-2p

★ Strome Elks Dine and Dance February 15th. Music by the Polka Dots. Admission by Advance tickets only. 26-2c

★ The annual Valentine's Tea sponsored by the Killam Brownies will be on Saturday, February 15th from 2 to 4:30 p.m. in the Killam Elks Hall. Door prize on advance tickets available from Brownies. A special invitation is extended to the Senior Citizens. 26-2c

ANNOUNCEMENT

Alfred Olsen and Norma, formerly of Strome, wish to announce the engagement of their daughter, Shelley Lynn to Darcy Pobert, son of Mr. and Mrs. Harry Munro of Killam. Wedding to take place in May. 1p

Mr. and Mrs. Edward Swainson wish to announce the forthcoming marriage of their daughter, Deborah Elaine to Mr. Allan Quast, son of Mr. and Mrs. James Quast of Lougheed, on February 15th, 1975 at 2:30 p.m. in the Sedgewick United Church.

Open House
Debbie and Allan would like to invite all their friends and relatives to their open house 7 to 9 p.m. and dance to follow on February 15th, 1975 at the Lougheed Community Hall. 25-2p

Alta. East Central Health Unit
CLINIC DATES
Well Child and Immunization Clinics
Thursday, Feb. 13th, at Lougheed, at the school from 1:30 to 3:30 p.m.
Tuesday, Feb. 18th at Strome, at the Bank of Montreal Building, 1:30 to 3:30 p.m.
Wednesday, Feb. 19 at Heisler at the School from 2 to 3 p.m.
Thursday, Feb. 20, at Killam at the Town Hall, 10 to 12 a.m. and 1:30 to 4:30 p.m
Friday, Feb. 21st at Hardisty at the Medical Centre, 1:30 to 3:30 p.m.

IN MEMORIUM

In loving memory of our dear Husband and Father, Gordon H. D'Arcy who passed away on February 16th, 1970.
Only a cluster of memories,
Sprayed by a million tears,
Wishing God had spared you
Just a few more years.
We hold our tears when we speak your name,
But the ache in our hearts remains the same.
No one knows the sorrow we share,
When the family meets and you're not there.
Each time we see your picture
You seem to smile and say
"Don't cry, I'm only sleeping,
We'll meet again some day."
Always remembered and missed by his loving wife Isabel and son Edward.

In loving memory of our dear Mother and Grandmother JEAN COULTHARD who passed away February 12th, 1974.
No farther away than a picture
A smile or remembered phrase,
She will always live in memory
So close in so many ways.
For memory has a magic [illegible]
Of keeping loved ones near,
Ever close in mind and heart,
Is the one we hold most dear
Ever remembered and sadly missed by Edna, Diane, Lyle and family; Dale, Irene and family.

In loving memory of Dad, MR. J. BUCKLAND, who passed away February 16, 1961.
We do not forget you,
Nor do we intend,
We think of you often
And will to the end.
Ever remembered and sadly missed, by all the Sons and Daughters and Grandchildren.

CARDS OF THANKS

Our sincere thanks to Dr. Amin, nurses and staff of the Killam General Hospital for their assistance and care during and after the birth of our baby daughter, Kelly Lynn. Also, deep appreciation to all visitors and to relatives and friends for flowers, gifts and many cards.
Robert and Shirley Drager

I wish to thank Dr. Amin, Sisters and staff of Killam General Hospital for all the considerations extended me during my recent illness. A special thank you to the kitchen staff for all the good food. Thanks again.
Ed Collins

North West Trust
Guaranteed Investment Certificates
1 Year ... 7½%
2 Years ... 7¾%
3 Years ... 8¼%
4 Years ... 9%
5 Years ... 9%
Minimum - $500.00
Your Bonded Agent:—
SID JAMES,
JAMES Real Estate and Insurance
KILLAM ALBERTA
Bus. Phone 385-3654
Res. Phone 385-3616
Member Canada Deposit Insurance Corporation

Investment Opportunity
Local business firm requires capital to expand. Will pay going rate of interest. Well secured opportunity to invest in your own area. Small block sums considered.
Write Box 99, Sedgewick, Alta.

THE COMMUNITY PRESS & THE ENTERPRISE

Convenient order form for classified ads with over 3,000 circulation in both papers

FOR SALE — WANTED — FOR RENT — COMING EVENTS — NOTICES — ETC.
It's Easy to Write Your own Ad. Just Write One Word In Each Space

Please insert my advertisement for weeks, for which I enclose $.

Name Address

The following are equal to one word: an initial; an abbreviation; a group of five or less numbers or letters printed as a unit. Hyphenated words count as two. Box numbers count as three.
REPLY TO BOX NUMBERS of the Community Press when used cost 25c. It is advised to use name, address and phone numbers for better results.

25c Billing Charge on Ads not paid when placed.

WRITE	ONE	WORD	IN	EACH	SPACE	YOUR COST
						Up to 25 words $1.00 for the first time, 75c each insertion thereafter
						$1.50, and $1.00 a week thereafter
						$2.00 for 1st issue, $1.50/week thereafter

Please enclose money with order.

CLEM'S going to SEED!...

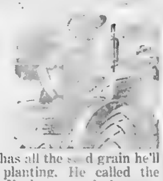

Clem already has all the seed grain he'll need for spring planting. He called the Feed and Forage Exchange and they put him in touch with farmers who offered seed grain for sale.

To buy or sell seed grain, call the nearest Feed and Forage Exchange Reporting Station. The service is free.

LETHBRIDGE - 328-7721
MEDICINE HAT - 527-7555
CALGARY - 251-6479
RED DEER - 340-2043
EDMONTON - 423-6325
VERMILION - 853-5313
GRANDE PRAIRIE - 532-1426
FAIRVIEW - 835-2223
ALBERTA GRAIN COMMISSION

CLASSIFIED ADS WORK WONDERS

CLASSIFIED AD RATES
4c per word. Minimum $1.00 for 1st insertion. Subsequent issues 3c per word, min. 75c. (This includes For Sale, For Rent, Card of Thanks, Coming Events, Memoriams, etc)
LEGAL NOTICE RATES:
25c per line, 1st insertion; 20c per line, subsequent issue.
Billing charge of 25c will be made on ALL wants ads etc. if not paid at time of insertion. An additional 25c charge will be made at each billing period.

FOR SALE

FOR SALE — Will sell an acreage Has 8-room house, power, water and sewer, also barn. Apply to R. L Erickson, Sedgewick. 27-2p

FOR SALE — Patch work Quilts. Mrs. Frewing. Phone 384-3973. S-27-1p

FOR SALE — 200 old hens, 2 years old. Phone 376-2188, Gordon Loesch, Strome. 27c

FOR SALE — 23" black and white Television. Phone 385-3990, Killam. S-27-1c

FOR SALE—1967 GMC Truck, V8, 4 speed, in immaculate shape. Ph. 385-3990, Killam. S-27-1c

FOR SALE — 1970 Duster, 2 door, 6 cylinder, 3 speed shift, standard, low mileage, good condition Asking $1600 or best offer Can be seen at Medico Motel, Sedgewick. Phone 384-3913 S-27-2c

FOR SALE — New General Electric Dryer, not been used. Guarantee included. Phone 385-3329 or 385-3591. S-27-4p

FOR SALE — Cleaned Bonanza Barley. 94% germination. $3.50 per bushel. Phone 386-2119. 25-tfn-c

FOR SALE — Ezee On loader model 100 for larger tractors. 1960 I.H.C. 3 ton, Box and hoist. Massey 36 Discer complete. Morris Rodweeder 20 A.D. Cattle Bunk Feeders 374-2289, Daysland. 26-3p

FOR SALE — 4 roomed house with porch, garage on lot in Irma. Also acreage on outskirts of Irma. If both sold together, considerably cheaper. Also 2 horses for sale. Phone 754-3854 between 7:00 and 8:00 evenings. 26-2c

FOR SALE — 1968 Ford Galaxie 500, auto., P.S., P.B., radio, 302 V-8, nice condition. Also MMZ motor. Phone 336-2263 26-2p

FOR SALE — Saturday, the 22nd of March — 50 Head of registered Hereford Bulls, Yearlings and Two-year olds Heated Sale Ring. Fenton Ranch, 4 miles east of Irma. 26-5c

FOR SALE — 1970 Ford 4-door Galaxie 500 P.S. and P.B., 390 motor, radio, only 2300 miles. Phone 888-2152, Hardisty. 26-2c

FOR SALE — 1967 Mustang, in running condition Phone 384-3671 during business hours.

FOR SALE

FOR SALE — Argentine Rapeseed Midas, Germination 95% Seed Cert No TRO 71-936, acid test 1.5. Contact Alvin Miller 879-2149 tfnc

FOR SALE — Matched pair. White Enamel Laundry Tubs and Stand. $30.00 Cash Sale Phone 879-2285 tfnc

FOR SALE — House in the Village of Forestburg. Contact Farvolden Insurance 582-3560 15 tfnc

FOR SALE — House and Lot for sale in Forestburg. Apply to C Farvoldens Insurance. 6tfnc

FOR SALE — NO CASH DOWN. Your choice of fully furnished 3 bedroom 14' wides and double wides. For free credit cheque call: Southridge Mobile Homes 9405-63rd Ave. Edmonton, Alberta Phone 436-1153 tfnc

FOR SALE — Used Westinghouse dryer good shape $60.00 Ski Equipment and Tocks Skates 20% off. Ph: 582-3556, Coutts Hdw. in Forestburg. 19-2c

FOR SALE — 48 Bass Fronthai Piano Accordian, new condition, used very little. Apply Fred Schmidt, phone 374-3636 or Box 6 Daysland. 25-3p

FOR SALE — 1973 Chrysler Newport Custom; air conditioning, rear seat heater, new radial tires, low mileage. MacPherson's Garage, ph. 384-3553. 25-3c

FOR SALE — one pair Alpine skis, Apoxy glass 1000, 195 cm, Auburg step-in bindings $65.00. Also seed barley and seed wheat. Phone 385-2186. 26-2c

FOR SALE — Farm Fresh Eggs, $.70 per dozen. Phone 385-3941. 26-2c

FOR SALE — Polled Hereford bulls, coming 2 years, registered. Phone 385-2226, D. Prichard. 26-3p

FOR SALE — 640 acres N.E. of Alliance. Power, water, and grain storage. Some terms available. For further information contact: Ferem Real Estate Ltd. Box 1778 Ponoka, Alta. TOC 2HO or Phone 783-5055 or 783-2153 evenings. Ask for Lynne. 17-2c

NO CASH DOWN
Regular your choice of fully furnished 3 bedroom 14' wides and double wides. For free credit cheque call: Southridge Mobile Homes 9405-63rd Ave Edmonton, Alberta Phone 436-1153 tfnc

FOR SALE — All sizes of Tires Batteries and Filters for your car, truck or tractor. Farm fuels, lubricants, fertilizers, weed sprays, carbyne, baler twine, cultivator shovels and rod weeders - Drever's Gulf Service, Ph. 888-3535 Hardisty After hours No. 888-3664 21tfc

WANTED

HELP WANTED — Clerk for Killam Store. Apply at — Macleods Store in Killam. Phone 385-3556. S-27-2c

WANTED - agent in Hardisty to handle dry cleaning for Provost Cleaners. Good commission. Phone 753-2448. 26-tfn-c

HELP WANTED — Occasional Child Care and housekeeping required. Mature person preferred Phone 583-2204 Galahad. 19-1c

MR. FARMER?
Want to go on a trip? Have nobody to do your chores? Phone 385-3840. Experienced. 25-2p

FOR RENT

FOR RENT—2 bedroom basement suite in Stuart Manor. Available February 15th. Phone 385-3893 after 4 p.m. 28-tfn-c

FOR RENT — Kitchen unit. Contact Sedgewick Bakery. Phone 384-3758. 26-2c

FOR RENT — Older two-bedroom house in Forestburg. Gas stove and furnace. Available Feb. 1st Phone 582-2221 or see Emil Weidmer, Forestburg.

LEGAL NOTICES

NOTICE TO CREDITORS AND CLAIMANTS
In the Surrogate Court of Northern Alberta
Judicial District of Edmonton
IN THE MATTER OF THE ESTATE OF WILLIAM McMORRAN FODEN, deceased, late of the town of Sedgewick, who died on the 20th day of January, A.D. 1975.
TAKE NOTICE that all persons having claims upon the estate of the above named must file with THE UNDERSIGNED by the 12th day of March, A.D. 1975, a full statement of their claims and of securities held by them.
Public Trustee,
Administrator of the Estate of William McMorran Foden, Deceased.
200 Chancery Hall,
3 Sir Winston Churchill Sq., Edmonton T5J 2C4 Alberta. S-27-1c

G.S.W. Electric
CLOTHES DRYER
Regular $249.95
Special $219.50

13 cu. ft. Frost Free
REFRIGERATOR
Harvest Gold (Reg. 524.50)
Special $475.00

ANDY'S HARDWARE
PHONE 386-3766
LOUGHEED, ALTA.

LEGAL NOTICES

INVITATION TO TENDER
Sealed tenders will be received by the undersigned up to 12:00 Noon, March 4, 1975 for the following:
Alliance School -
Conversion of coal heating boiler to natural gas;
Conversion of propane furnaces to natural gas.
Galahad School -
Conversion of coal heating boiler to natural gas;
-- Provision for venting and blow out panels must be made at each school;
— All necessary gas piping from meter to heating units;
— Tender to state size and make of gas burner to be placed in each boiler, and list of controls to be used;
— Installation to meet requirements of the Gas Protection Branch and the Boilers and Pressure Vessels Act;
— Installation to take place during summer holiday period (July and August);
— County prepared to pay successful bidder for material soon as delivered to site.
Lowest or any tender not necessarily accepted.
Grant A. Cheram
Assistant Secretary-Treasurer
County of Flagstaff No. 29
Sedgewick, Alberta 27-2c

PUBLIC NOTICES

NOTICE — Will the person who borrowed the door lock gig from Sedgewick Co-op, please return to the Service Centre. S-27-2c

FOR LIVESTOCK HAULING
Contact:
Gordon's Trucking,
Gordon Coates, Lougheed.
Phone 386-3753 tfnc
Hog Haul every Wednesday

COYOTES Wanted
and other furs skinned or unskinned. Fresh frozen good quality unskinned coyotes, large pales, $22, darks, $6 less. On Friday, January 31st and Feb. 21st we will be parked at Hardisty 8:30 S.W. side of Theatre; Lougheed 9:15 Andy's Hdwr.; Sedgewick, 10:00 north side of Marshall Wells Hdwr.; Killam 10:35 C.P.R. lot; Daysland 11:30 lot south of Bank of Montreal.
Stan Henders - Calgary 23-6c

KILLAM SHOE & GENERAL REPAIR — Dick Kinzer
Yes, we repair tarps and tents 1 door south of Killam Hotel Phone 385-3621. tfn

NOTICE — Singer Sewing Machines Sales and Service every 4th Tuesday of the month from 2:00 to 5:00 p.m. at the Style Shoppe, Coronation. Phone 578-3993. Jake Nett authorized Singer Dealer. Phone 882-3224, Box 490, Castor, Alberta. 47tfnc

NOTICE — Butchering schedule Hogs — must be in Monday at 12:00 noon. Beef — must be in Tuesday by 5:30 p.m. Other butchering by appointment only. CASTOR LOCKER Phone 882-3093, Castor. 14tfnc

PUBLIC NOTICES

NOTICE — Gretchen's House of Beauty will be closed from 12 noon Friday, February 14th and all day Saturday, February 15th. Open as usual on Tuesday, February 18th. S-27-1c

NOTICE — I will be away from my home, February 13 to March 31st. If you require services for C.I.S., contact Denny Wisner at the Pool Elevator, Strome, Ph. 376-2213 or Stu Grasdal, Camrose, Phone 672-4618.
Ernie Koehli,
Co-op Insurance Services 27-2c

For a Filter Queen Vacuum cleaner demonstration, new 10" floor brush, power nozzle or service, Phone 879-2149.

ZENITH & CURTIS MATHES
Sales and Service
Stereo tapes and records accessories and service
Tape decks in stock
Ask about our 4 year total warranty
For Selection Service & Savings
CHROMEX Electronic Servicing
Phone 582-3505, Forestburg

CARPET CLEANING
Get a jump on "Spring Cleaning" and have your carpet commercially cleaned. Phone 385-3501, 385-3926 or 385-3650. 24-tfnc

HOG SHIPPING
We will receive Hogs every Tuesday at our Local Yards until 12:00 noon.
We will also pick-up if necessary. Phone: 385-3662 or 385-3992.
Henry's Transport Ltd., Killam Alberta. 38-tfnc

CAMERON'S SHOE REPAIR
Knife Sharpening
Farmers bring in your tarps and swather canvas for repairs; during the winter.
Located on Railroad Avenue
Phone 384-3774 Sedgewick 21-tfnc

SHIPPING HOGS from Strome on Thursdays
Hog Marketing Board regulations require that cut-off time for receiving hogs be 12 o'clock noon. Therefore, all hogs being delivered must be at the Stock Yards by noon. For pick-up service, kindly phone 376-3507 or 376-2114 the day before.
Dave Lorenson, Strome 26tfn

BUSINESS OPPORTUNITIES
Stuff envelopes: $25 hundred. Clip news items $2 to $10 each. Details send $1, stamped addressed envelope. Jeh General Agencies, P.O. Box 1522, Camrose. 25&27-p

ADULT BOOKS
Free Cat. Thor Imports, Dept. AA-1, 33 Eager Cres., Winnipeg, Manitoba R3R 1N3

ANNOUNCEMENT

Mr Norman Rolf of KNAUT ROLF & BURGESS, Barristers Solicitors & Notaries, Camrose will be in attendance every Wednesday at Killam from 1:00 p.m. to 5:00. Phone 385-3654.

GO CLASSIFIED FOR THE ACTION YOU WANT

COMING EVENTS

★ Hardisty(?) Figure Skating Club presents "Variety On Ice" on Sunday, March 9. Watch for further details. S-27-2c

★ Coming Soon: Stretch and Sew Course, sponsored by Sedgewick Young Wives club. Interested participants please pre-register by phoning Pat MacKinnon at 384-3771 S-27-1c

★ SKATE-A-THON by Lougheed 4-H Clubs on Sunday, February 16th, 12:30 to 5:00 p.m. All ages welcome. For sponsor cards contact Edith Cookson, 386-2276. Proceeds to the Lougheed Arena Fund S-27-1c

SUNDAYS
VOICE OF PROPHECY
CFCW 790 — 3:00 p.m.
HAVE YOU HEARD?

COMING EVENTS

★ FUN DAY at Sedgewick Rec Centre, Sunday Feb. 23 Hockey, Curling, Bowling and Figure Skating. Sponsored by Agricultural Recreation Board. S-27c

★ Trinity L.C.W. are having a smorgasbord on February 14th in the Lougheed Community Hall. Time 5:30 to 7:30 p.m Adults: $2.50 6 to 12 years: $3.00; under 6: free.
Proceeds are for educating a child in Columbia Mission South America. 26-2p

★ Streme Elks Dine and Dance February 15th. Music by the Polka Dots. Admission by Advance tickets only 26-2c

★ The annual Valentine's Tea sponsored by the Killam Brownies will be on Saturday, February 15th from 2 to 4:30 p.m. in the Killam Elks Hall. Door prize on advance tickets available from Brownies. A special invitation is extended to the Senior Citizens. 26-2c

Investment Opportunity

Local business firm requires capital to expand. Will pay going rate of interest. Well secured opportunity to invest in your own area. Small block sums considered.

Write Box 99, Sedgewick, Alta.

ANNOUNCEMENT

Alfred Olsen and Norma, formerly of Strome, wish to announce the engagement of their daughter, Shelley Lynn to Darcy Pulbert, son of Mr. and Mrs. Harry Munro of Killam. Wedding to take place in May. 1p

Mr. and Mrs. Edward Swainson wish to announce the forthcoming marriage of their daughter, Deborah Elaine to Mr. Allan Quast, son of Mr. and Mrs. James Quast of Lougheed, on February 15th, 1975 at 2:30 p.m. in the Sedgewick United Church.

Open House
Debbie and Allan would like to invite all their friends and relatives to their open house 7 to 9 p.m. and dance to follow on February 15th, 1975 at the Lougheed Community Hall. 25-2p

Alta. East Central Health Unit
CLINIC DATES
Well Child and Immunization Clinics
Thursday, Feb. 13th, at Lougheed, at the school from 1:30 to 3:30 p.m.
Tuesday, Feb. 18th at Strome, at the Bank of Montreal Building, 1:30 to 3:30 p.m.
Wednesday, Feb. 19 at Heisler at the School from 2 to 3 p.m.
Thursday, Feb. 20, at Killam at the Town Hall, 10 to 12 a.m. and 1:30 to 4:30 p.m
Friday, Feb. 21st at Hardisty at the Medical Centre, 1:30 to 3:30 p.m.

IN MEMORIUM

In loving memory of our dear Husband and Father, Gordon H. D'Arcy who passed away on February 16th, 1970.
Only a cluster of memories,
Sprayed by a million tears,
Wishing God had spared you
Just a few more years.
We hold our tears when we speak your name,
But the ache in our hearts remains the same.
No one knows the sorrow we share,
When the family meets and you're not there.
Each time we see your picture
You seem to smile and say
"Don't cry, I'm only sleeping,
We'll meet again some day."
Always remembered and missed by his loving wife Isabel and son Edward.

In loving memory of our dear Mother and Grandmother JEAN COULTHARD who passed away February 12th, 1974.
No further away than a picture
A smile or remembered phrase,
She will always live in memory
So close in so many ways.
For memory has a magic way
Of keeping loved ones near,
Ever close in mind and heart,
Is the one we hold most dear
Ever remembered and sadly missed by Edna, Diane, Lyle and family; Dale, Irene and family.

In loving memory of Dad, MR. J. BUCKLAND, who passed away February 16, 1961.
We do not forget you,
Nor do we intend,
We think of you often
And will to the end.
Ever remembered and sadly missed, by all the Sons and Daughters and Grandchildren.

CARDS OF THANKS

Our sincere thanks to Dr. Amin, nurses and staff of the Killam General Hospital for their assistance and care during and after the birth of our baby daughter, Kelly Lynn. Also, deep appreciation to all visitors and to relatives and friends for flowers, gifts and many cards
Robert and Shirley Drager

I wish to thank Dr. Amin, Sisters and staff of Killam General Hospital for all the considerations extended me during my recent illness. A special thank you to the kitchen staff for all the good food. Thanks again.
Ed Collins

North West Trust
Guaranteed Investment Certificates

1 Year	7½%
2 Years	7¾%
3 Years	8¾%
4 Years	9%
5 Years	9%

Minimum - $500.00
Your Bonded Agent:—
SID JAMES,
JAMES Real Estate and Insurance
KILLAM, ALBERTA
Bus. Phone 385-3654
Res. Phone 385-3616
Member Canada Deposit Insurance Corporation

THE COMMUNITY PRESS & THE ENTERPRISE

Convenient order form for classified ads with over 3,000 circulation in both papers

FOR SALE — WANTED — FOR RENT — COMING EVENTS — NOTICES — ETC.
It's Easy to Write Your own Ad. Just Write One Word In Each Space

Please insert my advertisement for weeks, for which I enclose $.

Name Address

The following are equal to one word: an initial; an abbreviation; a group of five or less numbers or letters printed as a unit. Hyphenated words count as two. Box numbers count as three
REPLY TO BOX NUMBERS of the Community Press when used cost 25c. It is advised to use name, address and phone numbers for better results.

25c Billing Charge on Ads not paid when placed.

WRITE	ONE	WORD	IN	EACH	SPACE	YOUR COST
						Up to 25 words $1.00 for the first time, 75c each insertion thereafter
						$1.50, and $1.00 a week thereafter
						$2.00 for 1st issue, $1.50/week thereafter

Please enclose money with order.

CLEM'S going to SEED!...

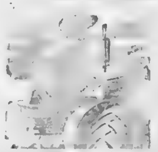

Clem already has all the seed grain he'll need for spring planting. He called the Feed and Forage Exchange and they put him in touch with farmers who offered seed grain for sale.

To buy or sell seed grain, call the nearest Feed and Forage Exchange Reporting Station. The service is free

LETHBRIDGE - 328-7721
MEDICINE HAT - 527-7555
CALGARY - 261-6479
RED DEER - 346-2013
EDMONTON - 423-6325
VERMILION - 853-5313
GRANDE PRAIRIE - 532-1426
FAIRVIEW - 835-2253
ALBERTA GRAIN COMMISSION

DIRECT DISTANCE DIALING IS COMING

SATURDAY, FEBRUARY 15

AT 12:00 NOON

to: • Camrose • Alliance • Bashaw • Bawlf • Daysland • Ferintosh • Forestburg • Galahad • Hardisty • Hay Lakes • Heisler • Killam • Lougheed • New Norway • New Sarepta • Rosalind • Sedgewick • Strome

WHAT DOES DIRECT DISTANCE DIALING MEAN TO YOU?

A FAST, EASY WAY TO DIAL YOUR OWN LONG DISTANCE CALLS. HERE'S HOW!

a. Dial 1

b. Dial 3-Digit Area Code

c. Dial 7-Digit Phone Number

If calling an ALBERTA number, you need not dial the Area Code (step "b"). Just dial "1" plus the 7-digit number. An Area Code is dialed ONLY for out-of-province calls.

clip and keep by your phone

A FAST, EASY WAY TO GET LOW LONG DISTANCE RATES!

Now you will be able to dial low-cost, station-to-station long distance calls to most points throughout Canada and the U.S.A. It costs you far less than you'd pay for person-to-person calls. And it saves time - most calls go through in 20 seconds or less.

WHAT LONG DISTANCE CALLS CAN BE DIALED DIRECT?

Any station-to-station call (those for which you are willing to speak to anyone who answers) to a phone number consisting of 7 digits — or two letters and 5 digits.

The following types of long distance calls should still be placed through the operator;

- person-to-person
- collect
- calls from hotels or coin telephones
- calls to be billed to another number
- calls to numbers having less than 7 digits
- credit card calls

DIAL DIRECT — IT'S FASTER AND CAN COST LESS!

AGT

Keeps you in touch with a bargain

Blumhagen wins at Heisler

HEISLER — The Ladies Bonspiel was held over the weekend with the following results.

First Event:
Irene Blumhagen, Forestburg
M[illegible] Benson, Rosalind
Diane Hreska, Forestburg
Velma [illegible], Daysland

Second Event—
Doreen Buckholz, Galahad
Anne Blatz, Camrose
Rose Weller, Heisler
Gladys Sommer, Heisler

Third Event—
Lorraine Martz, Heisler
Beth Blaeser, Heisler
Donna Zimmer, Daysland
Arlene Crawford, Forestburg

In the mens bonspiel in Galahad over the weekend, Wilfred Volk's rink took second in the Grand Challenge with his team mates Ralph Weller, Leander Jacobs and Norman Martz.

The Leo Jepsen rink took third in the 2nd event with teammates Owen Heisler, Joe Martz and Dwayne Lassu.

Two rinks of the Heisler Jr. High students took part in the school curling event in Forestburg on Saturday, February 8th Students were Larry Zimmer, Garry Sommer, Brent Sommer and Lori Sunderman; Mickey Heisler, Joanne Hihn, Doug Volk and Alvin McKay.

On Saturday, February 1 a number of folks gathered at the Arnold Wolbeck home to help him celebrate his birthday Present were Mr and Mrs [illegible] of Daysland Mr. and Mrs Marvin Kuntz, Mr. and Mrs Clarence Reuther Mr and Mrs Bill Loesch Mr and Mrs Francis Pankhurst, Mr and Mrs. Clifford van Slyke Mrs. Pat Brausen, Jennie Angeli and Leo Brausen, Mr. and Mrs. Wilfred Volk and Mr. and Mrs. Lloyd Wolbeck and Leanne.

Born to Judy and Brian Knodel January 30th, a boy, Trevor Leslie, weighing 8 lbs. 15 oz in the Daysland Hospital. Proud grandparents are Mr. and Mrs. Alan Strauss and Mr. and Mrs. Knodel of Forestburg

Mr. and Mrs Delmont Kroetsch and Mr. and Mrs. Bill Loesch were weekend visitors with Ron and Marg Scherloski in Lethbridge

Mr. and Mrs. Leo Blaeser were visitors with the Francis Blaesers in Leduc on Saturday. On Sunday Mr. and Mrs. Leo Blaeser and Mr. and Mrs. Francis Blaeser left on a two week trip to Hawaii.

Reinald Kruchten attended a school trustee meeting on Wednesday, February 5th in Sedgewick.

Miss Shirley Niehaus visited Adelaine Kuefler on Tuesday in Galahad.

The Norwegian Whist Card party was held at the home of Mrs. Reinald Kruchten on Tuesday evening First high went to Mrs. Art Hihn and second high to Mrs. Bill Matthiessen. A lovely lunch was served by the hostess

The Town Ladies card party was held at the home of Mrs Geo [illegible] on Wednesday evening Prizes went to Mrs. [illegible] for first, and second prize went to Mrs. Delmon Kroetsch Lunch was served by the hostess.

Mr and Mrs Bob McKay were in Calgary on business Thursday They purchased a new [illegible] and stove for the Hotel kitchen.

Mrs [illegible] Kroetsch is employed with mines and minerals at the Petroleum Plaza in Edmonton.

A number of Heisler students finished their grade 12 courses and found employment in the city or elsewhere

Doug van Slyke began work at the Power Plant in Forestburg.

Last weekend visitors with Mr. and Mrs. Fred Lassu were Mr. and Mrs. Leslie Lassu of Edmonton.

Report came in of the passing away of Alfred Giedoman of this district.

Miss Suzan Martz and friend of Kitimatt, B.C. were weekend visitors with Suzan's parents, Mr. and Mrs. Leander Martz.

Janet and Dennis Downes and family of Calgary spent the weekend with Mr. and Mrs. Lawrence Strauss.

Mr. and Mrs. Bill Brausen were Sunday and Monday visitors with the family in Edmonton.

Miss Cindy Klug of Edmonton was a visitor over the weekend at the home of Mr. and Mrs. Ralph Weller.

Doris and Russel Sveahun and daughter Patty Anne of Innisfail and Shirley and Shelley Leeb of Edmonton are spending some time with the Lawrence Sunderman family. Russel is now employed with the Co-op in Killam The Sveahun family are hoping for a place to stay or park a trailer in Killam Wayne and Wendy Sunderman of Edmonton were weekend visitors with the Sundermans.

The Danny Smith social which is sponsored by the Heisler Community, Elks, OORP, and the CWL, is being held on February 2[illegible]th in the Elks Hall with music supplied by the Rhythm Rascals. Cards may be played in the basement of the Hall. Tickets are available from any merchant in Heisler

Flagstaff County defeated [illegible] of Stettler, Camrose and Ponteach in the Unifarm curling playoffs, held in Heisler February 4th Flagstaff will represent District 8 in the Edmonton playoffs.

Mr. and Mrs. Sylvester Kuntz and Joseph were weekend visitors in Saskatoon with Mr. and Mrs. Melvin Kuntz and family. While there Mrs. Kuntz slipped and fell, sustaining a broken wrist. Mrs. Kuntz was X-rayed at a Saskatoon Hospital, which showed the bone was badly shattered. She was then taken by her husband to the University Hospital in Edmonton where the procedure is in progress for survery.

Miss Karen Steil started her employment as receptionist at the Smith clinic in Camrose.

Nora Kroetsch, Christina and Lawrence Lohner and their two girls left for a holiday ti Hawaii.

Congratulations to Dennis Wolbeck on his engagement to Dixie Burkhard of Rosalind.

Those who attended the oyster and sausage supper which was held by the Knights of Columbus in Daysland Tuesday, Jan 28th were Mr and Mrs. S. Kuntz, Mr. and Mrs Philip Hauck, Ed Hauck, Norbert Weller, Mr. and Mrs. W. Sommer, Mr. and Mrs. Ed Volk, Mr. and Mrs. Allan Strauss, Mr. and Mrs. Adolph Kroetsch and Mr. and Mrs. Melvin Meyer.

Kathy and Earl Nelson and Darcy of Lethbridge were weekend visitors with Mr. and Mrs. Ken Reuther.

PARTY LINE

● SKATE-A-THONS

On S[illegible] Feb 16th the [illegible] 4-H Clubs are holding a Skate-A-Thon which is open to all

Watch for a Skate-a-thon to be held March 5th at Hardisty [illegible] skaters and spectators welcome!

● SPORTSMEN'S DINNER

Set aside April 25th for the annual Sportsmen Dinner and Fun Night sponsored by Hardisty & District Agricultural Society. Watch for further details

● LISTEN & LEARN

The general public to invited to attend a meeting Feb. 18 at Killam Auxiliary Hospital, at 7:30 p.m. to hear Mrs. Laforge, executive director of Multiple Sclerosis Society of Canada, Prairie Division and see the films

● DINE AND DANCE

Sedgewick Kinsmen Dine and and Dance on February 22. Full cost of an evening of dancing, supper and refreshments: $25.00 per couple Entire proceeds to artificial ice.

CALL OR WRITE THE EDITOR OF THIS PAPER TO ADVISE US OF NEWS OF EVENTS AND HAPPENINGS YOU WANT TO SHARE. COURTESY AGT.

AGT

Water Wells

DRILLED, CASED & DEVELOPED

ERICKSON DRILLING

Phone 583-3758 GALAHAD

4-H council arrange trips

There was a good attendance at the [illegible] meeting of the [illegible] District Council which was held on January 23 in the County Office at Sedgewick.

The first issue discussed was the unpaid fees for the District Council

We talked about the Manitoba Exchange Trip but no definite plans were reached.

The District Public Speak-Offs will be held on March 23 at [illegible] Alliance It was decided that each club will elect a judge for this occasion [illegible] junior and senior [illegible] three trophies [illegible]

Several ideas and suggestions were [illegible] regarding the Prince Edward Island Exchange

[illegible] will represent our [illegible] the Leadership Seminar [illegible] on March 9 to 14th

Mr. [illegible] has donated a [illegible] silver cup as a [illegible] all 4-H Clubs in the District The Club [illegible] curling bowling, volleyball, basketball ping-pong softball, water polo debates or hockey All Club leaders will have further information on this subject We extend a sincere thank you to Mr. and Mrs. Henderson for this donation

The next meeting will be held on April 5th during the Rally in Killam

Reporter - Bernice Niehaus

Announcing The Flagstaff County

SPIRITUAL LIFE MISSION

★ ★ ★ FEATURING ★ ★ ★

Special Soloist Mr. Art Perri from Burnsville, Minn., U.S.A.
—once sang in numerous clubs and the Philadelphia orchestra but then his life was changed.

GUEST SPEAKER
REV. ALF REESE
from Willowdale, Ontario

Wonderful Pianist and Organist Mr Holden Bowker
- from [illegible] Sask
- has studied music since 15, composes own arrangements

MARCH 16 - 20 ; NIGHTLY 8:00 P.M.

Sedgewick Community Hall - Come, and bring a friend with you !

Kinsmen DINE and DANCE FEB. 22nd

Sponsored by Kinsmen & Kinettes Entire proceeds to Artificial Ice Fund.Dancing, supper, refreshments -- $25 couple

The Largest Circulation Weekly in The County of Flagstaff
INSTANT READER RESPONSE
The Community Press
Telephone 384-3641

ANIMAL HEALTH NEEDS

OXY - 100 ... 100 c.c. ... $6.95
IRON DEXTRAN (Injectable Iron) ... 100 c.c. ... $3.75
COMBIOTIC ... 100 c.c. (while stock lasts) ... $2.95
VITAMIN ADE INJECTABLE ... 100 c.c. ... $2.95
LIQUID VITAMIN ADE PREMIX ... 1 gallon $39.00
TUFF-FLEX EAR TAGS ... Large Size 50c each
Medium ... 45c each Small ... 30c each
PUSH PULL INSTALLING TOOL ... only $1.98
INK MARKER (Black) ... $2.98

LORNE'S PHARMACY
SEDGEWICK PHONE 384-3528

Sedgewick News

SEDGEWICK — Mr. and Mrs. Garland Poyser spent last week south of the border attending the White Farm Equipment dealership Convention at San Diego, California, stopping at Las Vegas enroute.

The community was shocked to hear of the death of Mr. Laverne Tweedy in an accident in Venezuela. Our sympathy is extended to the Tweedy family.

Four rinks from Sedgewick took in the Ladies Bonspiel in Killam on the weekend. The rink skipped by Mrs. Georgina Brandingen, with Mrs. Colleen Arbuckle, Mrs. Judy Muirhead and Miss Penny Rose captured second prize in the first event. Mrs. Ardith Gould led her rink to a third prize in the second event. Rinks led by Mrs. Mary Simons and Mrs. Vivian Sparrow enjoyed the games but came home empty handed. Oh well, there have to be some losers too.

Mr. and Mrs. Vern Booth attended the service at Grace United Church in Edmonton on Sunday. The service was conducted by a Grade 10 Youth Group, led by Miss Laverne Booth. Marie said they were impressed by the friendliness of the people and that they thoroughly enjoyed the service.

Get well wishes to Mrs. Gladys Miller who is a patient in the Killam Hospital.

Mr. and Mrs. Nelson Bergum were Calgary visitors during the weekend.

The sympathy of the community is expressed to the family of Mr. Sander Hagen who passed away in Daysland Hospital last week. The funeral took place on Saturday, February 8th at the Lutheran Church in Viking.

Mr. and Mrs. Ed Stoyko of St. Albert were weekenders at her parental home, the Eldon Ferriers.

GREEN ACRES

by Glen Werner, D.A.

GRANTS AND INCOME TAX

In the past year many farmers received grants and incentive payments for a number of different reasons and purposes. Most of these grants and payments have income tax implications, and should be recorded and claimed as such A good general rule to use is this: a grant that was used to assist part of the business or to earn income, has income tax implications

Alberta Agriculture's Farm Management Branch in response to several requests has contacted the Department of National Revenue and received the following categorization for these grants.

a) The amount of a grant given to assist in the purchase of a capital asset must be subtracted from the total capital cost to determine the amount eligible for calculating capital cost allowance. An example of this type of grant would be the payment received for, critiwork, casing, and pipe used for livestock watering facilities constructed under the ARDA 111 Water Supply Program

b) The grant that compensates for a loss of income or reduces an expense must be reported as income or as a reduction of the expense. An example of this type of grant would be the payment farmer receives under the Adverse Weather Damage Compensation for Crops Program .

c) An interest free loan in which the government pays the interest directly to a financial insitution on behalf of the farmer is not reported as income nor can the interest be claimed as an expense. An example of such a loan is the interest-free Cow Calf Producers Advance.

It must be stressed that it is the farmer's responsibility to record these grants which are taxable in his Statement of Farm Income and Expenses. In other words, the D.N.R. will not except an excuse of "I didn't know what to do with the grant." If you don't receive much help give me a call, we'll see if we can work it out with the Farm Management Branch.

SPRING MERCHANDISE Starting to Arrive Now

• The New Butterick Catalogue Now In !
SOME NEW FABRICS — already on hand
LADIES COATS & JACKETS .. $18 - 19.95
Pile lined. Pile collars. Reds and Blues.
Other Ladies Coats ... All Sale Ticketed
Ladies Winter Boots ... All Reduced 20%
SHOES & BOOTS for all the family- Check Clearance Prices
SKI DOO SUITS ... All reduced $5.00
Men's - Boy's - Misses - Kiddies.

M-M Food Features

MAXWELL HOUSE — Regular Grind
COFFEE ... lb. pkg. $1.09
TOP VALU — 14 ounce
BEANS, with pork .. 3 for $1.00
LIBBY'S HALVES — 14 ounce tins
FANCY PEACHES ... 2 tins 85c
TOP VALU — 14 ounce
FRUIT COCKTAIL ... 2 tins 89c
LIBBY FANCY — 48 fl. oz.
TOMATO JUICE ... each 65c
SUNLIGHT — 24 fl. ounce
LIQUID DETERGENT ... 2 for $1.49
DELSEY — Assorted Colours — 2 Ply
TOILET TISSUE ... 4 roll pack 99c
KLEENEX 2 Ply — White, Pink or Yellow
FACIAL TISSUE ... 200's ... 55c
MARGARINE, Red Leaf Soft ... lb. 59c
ALL BEEF WIENERS, Burns ... lb. 79c
SAUSAGE MEAT, slice 'n fry ... lb. 69c
LETTUCE, California ... lb. 39c
TOMATOES, Canada No. 1 ... lb. 39c
APPLES, McIntosh ... 3 lbs. 69c

SKI DOO MITTS ... only $5.95
Nylon, with leather palm.
MEN'S WINTER JACKETS & COATS
Wools, Nylons, Pile Lined. Westerns, Plains, Dress
Special Bargain Price . $14.95 to $19.95
Men's Leather Coats ... Save $10.00
Pile lined. Pile Collars. Your Choice.
HOWEVER...
STOCKTAKING SALE still in progress —
Watch for our "Yellow Tags"

HARDWARE SPECIALS

"PROCTOR" ELECTRIC IRON .. $14.95
Steam, Dry and Spray -- for fast easy wrinkle-free ironing. even heat distribution, out-front easy-read fabric dial, thumb-tip steam or dry switch.
ADJUSTABLE IRONING BOARD .. $9.95
Easy finger tip adjustment -- 23" to 34". Top is 15"x54" in size. Non-slip plastic feet. Regular $11.50.
PYREXWARE COFFEE MAKER $7.95
New 6-cup filter drip, 32 oz. Brew and serve in same pot.
"Cornwall" KOFFEE KIT only $12.35
With four-cup auto. percolator. Compact kit for travel, office, school. Two cups, two spoons, cord set, all in waterproof carry case.
GARBAGE BAGS . pkg. of 10 98c
Plastic 26x36" bags. Regular $1.29.
HANDY PLASTIC TUB ... only $2.49
18" across top, 10¾" high. One bushel size.
PLASTIC WASTE BASKET . $2.49
Swing top lid swings open at a touch, closes automatically. 23 qt. capacity, made of rigid polyethylene in assorted colors. Regular $2.95.
SNOW PUSHER ... Special $6.49
18" steel blade -- "D" handle. Regular $7.85.
G. E. HUMIDIFIER . only $79.50
3 speed fan, humidistat walnut finish cabinette, water level gauge, tank operating capacty 6 gals.
Still a few Curling Brooms left at 20% off
Curlmaster — Rockline — Tiger — Whipper Snapper

BEAIRSTO BROS.
PHONE 384-3741 SEDGEWICK
MARSHALL WELLS

SEDGEWICK LAND and INSURANCE
★ Real Estate
☆ Insurance
★ Treasury Branch Agent
☆ Associated with Cormie & Kennedy, Barristers & Solicitors.
☆ Fishing & Hunting Licenses
RAY POTTAGE, Prop.

Legislative Library Dec 75
Legislative Building
EDMONTON
5K 2B6

Community Press

SERVING THE COMMUNITIES OF DAYS .AND—STROME—KILLAM—SEDGEWICK — LOUGHEED — HARDISTY -

Second Section . Sedgewick, Alberta Thursday, Feb. 20th, 1975 Volume 66 — No. 28

Premier launches campaign at Sedgewick

With a four-day notice, the Progressive Conservative party kicked off their election campaign with a rally and fund-raising luncheon at Sedgewick on Tuesday, Feb. 18th. Premier Lougheed arrived at the Community Hall to launch the party's platform for the March 26th election, announced last Friday. He received a standing ovation from the over 300 people present from nearly all communities in the constituency.

Purvis Paulgaard of Provost introduced Henry Kroeger, P. C. nominee from Sedgewick Coronation. Henry outlined some of his accomplishments and opportunities through the years, having "come up the hard way". Henry also told those gathered why he feels he is a worthy candidate. The main reason was motivation - coming from the fact that times were difficult in his younger years, but that he had the opportunity to work and prosper in the province and felt a need to repay this debt.

As the Premier took the floor, he lauded the qualities of Mr. Kroeger and thanked his listeners for being present.

In his address, Premier Lougheed stressed there were two main reasons for calling an election: 1. to receive an endorsement from the people of Alberta re the setting up of an Alberta Heritage Trust, whereby monies from natural resources would be channelled into a fund for the use of future Albertans; 2. to ask for a mandate from Albertans as he goes to an Engery Conference with other Canadian Premiers in Ottawa in April.

He expressed a pride in the accomplishment of the Progressive Conservative party in the 43 short months since they formed the government. He pointed out that net farm income has increased by 300% in the past three years. In spite of this, much has to be regulated to level off the production costs for farmers and numerous programs were outlined to this end.

After leaving Sedgewick, the Premier's entourage was scheduled to call at Lougheed School and then on to Hanna for an evening meeting.

LEARNING DISABILITIES SEMINAR HELD

The Learning Disabled Child in Our Society "Who is he?" "How Can We Help?" This is the theme of a seminar to be held Saturday, February 22nd 9 a m - 5 p m at the Messiah Lutheran Church, 4810 50th Street, Camrose This seminar is sponsored jointly by the Alberta Association for Children with Learning Disabilities and Camrose and County A.C.L.D. Registration is from 8 a.m. to 9 a.m. and your local A.C.L.D. would urge all interested parents and teachers in this area to attend

At the recent meeting of the Flagstaff A.C.L.D., Neil Longfellow, Special Education teacher from Sherwood Park, explained teaching procedures and probelms involved in teaching Learning Disabled Children. Discussion followed, contributing to a most informative evening. Information is now available re the "Hyperkinetic Child" and anyone interested please contact Mrs. Stella Woodward, Sedgewick.

April 21st to the 27th is Learning Disabilities Week in Alberta and Canada with special programs being planned to make the general public aware of the problem of Learning Disabilities.

Election called

Kevin Peterson

Premier Peter Lougheed has called a snap provincial election for March 26 in an attempt to gain a new mandate before talks on higher oil prices later this spring.

In a 90-minute speech that concluded with the election call and dissolution of the Legislature with almost none of its 1975 business complete, Mr Lougheed warned Alberta could be standing alone at the April 10th meeting that will discuss energy policies

Despite his party's hefty majority in the house and the fact it could legally continue governing for 18 months, the premier said the Tories wanted a vote of confidence on two counts.

They seek approval of the energy policies they have carried out since taking office in 1971 and promise more of the same, he said But the 40-day election campaign will not be used to outline the position a re-elected Conservative government would take to Ottawa and no price demands will be revealed before voting day, Mr Lougheed said.

As a second issue, Mr. Lougheed cited the Alberta Heritage Trust Fund proposed in the February 7th budget. The fund, expected to have $1.5 billion by year end, would serve as an account for investing huge sums of new oil revenues Alberta is receiving and making sure they are not spent immediately.

Mr. Lougheed used his final Legislature speech to take some opening swipes at his political opponents in three parties. They have been "constantly carping critics" and the time has now come for the people of Alberta to decide what kind of oil policy they want their government to pursue, he said.

"The premier of Alberta must be sure that he and his ministers have the full confidence of the people of Alberta when he goes into that meeting in April", Mr. Lougheed said.

Mr. Lougheed's reasoning was promptly denounced by his opponents Social Credit House leader Bob Clark said his party has always backed a strong Alberta first line on natural resources and noted he has frequently said 74 of 75 MLAs in the Alberta house back Mr Lougheed's approach

NDP leader Grant Notley accused the premier of trying to revive an "old fight" with Ottawa so voters would overlook other major problems such as the deal made with Syncrude Canada Ltd Liberal leader Nick Taylor, admitting he was caught off-guard by the election call, said Mr. Lougheed is trying to set up "a referendum on Confederation"

The premier told reporters he would consider a 50-seat Tory representation "mandate enough" for the meetings. But observors have long expected the Tories to take far more seats than that (they held 49 seats at dissolution) and feel the Lougheed strategy cannot be called a success unless he returns with 60 seats.

Competitions

Figure Skating Competitions will tack place this Sunday at the Killam Arena, including grils from Camrose to Provost

For the past two years the Sedgewick Senior girls have won a fair number of the gold, silver and bronze medals awarded.

THE WEATHER

by R. W. C. D.

	Max.	Min.	Snow
Feb 11th	-16	-29	.2
Feb. 12th	-12	-38	2.1"
Feb. 13th	-5	-13	
Feb. 14th	0	-11	
Feb. 15th	6	-16	
Feb. 16th	29	4	
Feb 17th	20	-12	

Cleaners meet in Edmonton

The 22nd Annual Convention of the Alberta Seed Cleaning Plants Association was held at the MacDonald Hotel on January 16th, 17th and 18th.

Orville Zwack, director region 3, and Brian Lee, fieldman for the County of Flagstaff report a very informative meeting.

Mrs. Jean White, Killam, acting as chairwoman for the ladies programme was assisted by Mrs. Fred Dibbin and Mrs. W. Oberg of Forestburg.

Thursday evening a wine and cheese party was held To the delight of all, a mysterious "Drummer Boy" made his appearance. Hand made 'apache tears' ties bearing the seed plant crest were presented to Sherman Yelland, Dave Jantzie and each of the provincial directors by George Cramton. His wife, Belle, had made a crocheted necklace with 'apache tears' decoration for Mrs. Daniels. The Cramtons had dug the 'tears' while holidaying in Arizona.

Among those attending from local plants were: Strome — Manager, Mr. and Mrs. Dale Collison: Directors: Mr. and Mrs. Orville Zwack, Mr. and Mrs. Richard White and Mr and Mrs. Eugene Waldorf.

Lougheed — manager, Mr. and Mrs Bill Kinghorn and director Connie Ingvaldson.

Alliance — manager, Mr. and Mrs. Fred Dibbin: Directors, Mr. and Mrs. Bill Richardson and Mr. and Mrs. W. Oberg.

The banquet and dance Saturday evening included a farewell party for Mr. and Mrs George Cramton as he retired after being secretary-treasurer for twenty consecutive years As well as head table introductions, honored guests were Harry and Hilda Cramton Maynard and Ann Hill, Dyann and Morley Breckenridge Ron and Noreen Cramton Bob and Darlo Albrecht Great Grandp. Cramton (94 years young) and wife Gladys, and Florence and Archie Robbins. A former Strome resident, Father Thom Kroetsch, gave the invocation and asked the blessing at the banquet. Sorry about the tie Father Tom

Mr. Harold Winger was called upon to make the following presentations

Mr. Bill Kinghorn, Lougheed plant manager, and to Connie Ingvaldson, director, 20 year certificates; Bill Richardson 20 year certificate as director of the Alliance plant

Mr. Daniels called on his wife to make a very touching presentation — a bouquet of twenty red roses to Belle (who

(Continued on Page 8)

HANSEN
Denture Clinic Ltd.
Ray K. Hansen
Certified Dental Mechanic
5107 - 50th Avenue, Camrose
Bus. 672-2654 Res. 672-3462

USE THE CLASSIFIED ADS TO BUY, SELL, OR RENT

FORESTBURG MECHANICAL SERVICES
PLUMBING, HEATING
GAS FITTING
"RELIABLE SERVICE"
E. N. (Gene) Hruska
OWNER — OPERATOR
24 HOUR PHONE 582-3535
Box 425 FORESTBURG

RELIGIOUS SERVICES

SUNDAY, FEBRUARY 23rd

Church of the Nazarene
Lougheed, Alberta
Manse 386-3977

Sundays:
10:00 a.m. Learning Together
11:00 a.m. Family Devotion
7:30 p.m. Rejoicing in Evangelism

Wednesdays:
8:00 p.m. Prayer and Bible Communications

Remy Tombran, Pastor

Killam Pentecostal Tabernacle
Sunday School 10.00 a.m.
Morning Worship 11:00 a.m.
Evening Service 7:30 p.m.
Tues.: Prayer and Bible Study at 8:00 p.m.
Fri.: Young Peoples, 8:00 p.m.
Pastor Gus E. Rankel, 385-3587

Sedgewick Lutheran Parish
Bethania Lutheran
Church Hour 11:00 a.m.
Trinity Lutheran
Fireside Fellowship 7:30 p.m.
Sharon Lutheran
Family Church Hour 9:30 a.m.
Sunday School 10:30 a.m.
P. S. Olson, Pastor

St. Edmund's Mission Anglican Church
Sun. Feb. 23 at Hardisty:
11:00 a.m. Holy Communion
Rev. B. Osborne in charge

United Church of Canada
Sedgewick Pastoral Charge
Merna 8:45 a.m.
Sedgewick 10:15 a.m.
Lougheed 11:30 a.m.
Minister: Rev. Robert Chappell

Presbyterian Church
Killam—Galahad Charge
Sunday Services —
Galahad — 9:20 a.m.
Sunday School 10:30 a.m.
Killam — 11:10 a.m.
Community Church School
Thursdays at 4:00 p.m.
Junior Choir Fridays, 4:00 p.m.
Sr. Choir Thursday, 7:30 p.m.
Minister: Rev. Larry Lin, M.A.

Seventh-day Adventist Church at Merna
Pastor: Gordon Miller
Sabbath School 10:00 a.m.
Worship Service 11:15 a.m.
Phone 742-3659

Killam Baptist Church
Bert Nieuwenhuis, Pastor
Manse Phone 385-3638
Sunday School 10:00 a.m.
Morning Worship 11:00 a.m.
Fellowship Hour 7:30 p.m.
Bible study and prayer service on Wednesday at 8:00 p.m.
Fridays: G.M.G. at 7:00 p.m. and Young People's at 7:30
W.M.S. 8:00 p.m. last Thursday of the month

United Church of Canada
Strome-Killam Pastoral Charge
Minister: H. Allan Richards
Times of Services
Strome — 9:30 a.m.
Killam — 11:00 a.m.

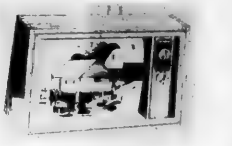

19" DIAGONAL
CHROMACOLOR II
"THE STUART" F4025W — Super-Screen decorator compact. Solid-state Super Video Range tuning system, Synchromatic 70-Position UHF tuning. Chromatic One-button color and AFC.
Now Only $579.95
DOLANZ ELECTRIC
"Where we service what we sell"
DAYSLAND, ALTA. PHONE 374-3620

$200 Cash Rebate
ON ALL 1975 UNITS
1975 IMPALA 4-dr. Sedan, demonstrator
1975 MONTE CARLO, demonstrator
1975 CHEV. ½ TON
1975 CHEVELLE 4 door
1975 NOVA 2-door Coupe
1975 OMEGA OLDSMOBILE, 4 door

1968 Impala, 4-door Sedan, Equipped
1972 Mazda 618. Premium. Low mileage, radial tires.
1973 Maverick, 2-door, A.T.
1967 2½ ton Truck, box and hoist
1961 1 Ton, Duals, Box and Hoist (Good)
1953 1½ ton, Box and Hoist (good)

SWOBODA Motors
PHONE 374-3656 DAYSLAND

NOTICE TO ALL NON-SUBSCRIBERS OF "THE PRESS"

PAPERS ARE AVAILABLE AT
- S & S PHARMACY, Daysland
- BORTH PHARMACY, Killam
- LORNE'S PHARMACY, Sedgewick
- THOMPSON DRUGS, Hardisty

Community Press
Telephone 384-3641 — Sedgewick, Alberta

Daysland and District News

DAYSLAND — The Daysland C.W.L. held a very successful bingo on Thursday evening. The door prize went to Betty Sage of Edmonton and the $50.00 blackout was won by Mrs. Helen Balko.

The Oldtimers held a 500 card party on Friday evening. The ladies high went to Mrs. Krejci and the low to Mrs. Emily Hill. The men's high was won by Mr. Ray Broemling and the men's low by Mrs. Ray Broemling, who was standing in for a man.

Mrs. Olga Wynnyk underwent back surgery in the University Hospital on February 10th.

Mrs. Ruth Armstrong was the winner of a lovely Valentine box of chocolates that the ladies of the U.C.W. gave away at their Valentine friendship tea held on February 12 in the United church social room for anyone who wanted to attend.

The C.W.L. held a Court Whist card party in the parish hall on Sunday, February 16th. Ladies high went to Theresa Gartner and men's high went to Mr. Tony Gartner. The ladies low went to Mrs. Teresa Zimmer and men's low to Mr. Elmer Twitchell. The spot prize was won by Mrs. Fern Twitchell

The mixed bonspiel ended in the Daysland curling rink on February 16th. The following were the winners:

1st Event
1. Martin Olsen
2. Barry Nelson
3. Darrel Anderson
4. Ray Brown

2nd Event
1. E. Fossen, Rosalind
2. George Hooper, Bawlf
3. Ross Heck
4. Pat Sharuga

3rd Event —
1. Werner Koehli
2. Bob Myers
3. Hubert Twitchell
4. Doug Kent

The Men's open bonspiel will be starting on February 24th and ending on March 2.

Strome news

Mrs. Croskery and Debbie attended the 50th anniversary celebrations for Mr. and Mrs. Grant Murray in Calgary on Saturday, February 8th.

The same weekend, Janet and Michael McCulloch of Hobbema visited her mother and Susan Pooler

A carload of Strome United Church women attended the Presbyterial meeting held last Tuesday in Forestburg. Guest speaker Dr. R. McClure was very much appreciated.

Council considered and agreed at their meeting Tuesday evening to support the Preventative Social Services program for the County of Flagstaff if it is initiated.

The Pancake Supper was well attended Tuesday evening and by all reports, was delicious.

David and Charlotte Curtis left Thursday for Youngstown where they visited for a few days, and introduced baby Melanie to her grandparents and friends there

Wayne, Laura and Chalmar Steiger of Saskatoon visited his family this weekend. Chalmar remained to spend a week with Grandma and Grandpa.

The Elks sponsored Social and Dance attracted a good crowd Saturday night.

Business Directory

Dr. J.B. CLOAREC
& Dr. G. COURTEAU
OPTOMETRISTS
Prof. Bldg., Ph. 672-3361
4849-49 Street, Camrose

Dr. BERNARD CLARKE
OPTOMETRIST
4817 - 51 Street, Camrose
(3 door south of Smith Clinic)
Camrose — Phone 672-2880

Dr. D.N. TWERDUN
OPTOMETRIST
Above National Home Furn Building
5061 — 50 Street,
Telephone 672-3150, Camrose

LOSNESS AGENCIES
Complete Service in Insurance & Real Estate
Notary Public
Ph. 386-3741 Lougheed

FEE & SONS LTD.
COMPLETE FUNERAL SERVICE
TELEPHONE 385-3642
KILLAM — ALBERTA
Member Alberta Funeral Information Service

FLOWERS
Hansen's Mens Wear 384-3582
Thompson Drug, Ph. 888-3786
Borth Drug, Phone 385-3598
Fee & Sons, Phone 385-3642
Mrs. K. Larson, Ph. 386-3773
FRANKIES FLOWER SHOP
Camrose — Phone 672-4473

R.G. (Bert) MILLER
ACCOUNTANT
FARM TAX
Returns, Revisions, Valuations
No. 3 Coronation Court
13720-109A Avenue
Edmonton, Alberta T5M 2J9
Office Phone 453-3205
Residence Phone 479-6857

...LATURE OPENING — At the January 23rd ceremonial opening of the Alberta Legislature a camera caught Mr and Mrs Roll Jacobsen, left, in conversation with M.L.A. Ralph Sorenson and his wife Jean, and our new Lieutenant Governor Ralph Steinhauer.

Grainfetti protects grain

In view of the present high prices paid for various grain crops there appears to be very good likelyhood of certain element of our society turning to major thefts in this area. Enquiries have been conducted by this office to obtain information regarding the production & availability of "GRAINFETTI"

"GRAINFETTI" is a product designed to identify grain and is patented by THE INDEPENDENT PRINTERS LTD. of Biggar, Sask. "GRAINFETTI" is small pieces of paper similar to confetti, each with a four digit identification code. Each farmer purchasing the material has his own code on every piece of paper in his own batch. The "GRAINFETTI" is sprinkled in grain to deter theft and allow identification of stolen grain.

About a handful of the product to a truckload of grain is an adequate mixture. The pieces of paper should be distributed throughout the grain to protect grain which might be augered from the bottom of the bin, shovelled from the top or taken from a hole punched in the side of the bin. A five pound container of "GRAINFETTI retails for about $31.00 and will protect about 30,000 bushels

The sale of this product has grown to the point where the INDEPENDENT PRINTERS LTD. has two of its seven employees involved in the production and distribution of the product. Sheets of paper with the same identification code are printed and then cut on special equipment at the Independent.

A record of who a certain "GRAINFETTI" code is registered to is kept in a vault at THE INDEPENDENT and any RCMP detachment in the country can phone the paper for identification of a code if they are involved in a grain theft case where "GRAINFETTI" has been used

While to our knowledge at this time there has never been a conviction as a result of "GRAINFETTI", its main use is as a deterrent to theft. There have been several cases where a bin has been broken into, but no grain stolen because the thieves ... "GRAINFETTI" has been mixed in.

Several weekly newspapers in the Province of Saskatchewan ... for the product, which has been sold in the three Prairie provinces and the United States.

Production of "GRAINFETTI" began in 19.. and a sales record ... Just about ... involved in grain handling from farmers to grain handlers and police and thieves are now aware of the product. It's basic and simple, but it works.

Anyone interested in obtaining "GRAINFETTI" is encouraged to contact THE ENTERPRISE, ALLIANCE for further details.

J.D. MURDOCH Cpl.
Forestburg Det.

Tularemia warning

The Public Health Inspectors of Alberta East Central Health Unit would like to draw the public's attention to the following --

Dead beaver in good flesh and often w...

... contact

The disease is recognized in animals by numerous white pin-head areas scattered across the liver, spleen and kidney. There is often cloudy fluid in the body cavities. The organism, a bacteria, is in the animal's blood and is usually transmitted to man through open skin sores or by cuts from skinning knives.

The infection in man is characterized by ...

... disease at all ...

... trapped

2. Wash well with a disinfectant soap after handling and skinning carcass.

NOTE: Suspected ... should be put in plastic ... and brought to your local Fish and Wildlife Officer or Public Health Inspector. Do not ship

NEW NUMBER FOR AGT REPAIR SERVICE IN THE CAMROSE AREA

A.G.T. REPAIR SERVICE PHONE NUMBER WAS CHANGED WHEN DIRECT DISTANCE DIALING CAME TO THIS AREA.

In:
ALLIANCE, BASHAW, BAWLF, DAYSLAND, FERINTOSH, FORESTBURG, GALAHAD, HARDISTY, HAY LAKES, HEISLER, KILLAM, NEW NORWAY, NEW SAREPTA, LOUGHEED, ROSALIND, SEDGEWICK, and STROME.

DIAL	INSTEAD OF
1+672-3311 (TOLL FREE)	0 (ZERO)

AGT

CLASSIFIED ADS WORK WONDERS

CLASSIFIED AD RATES
4c per word. Minimum $1.00 for 1st insertion. Subsequent issues 3c per word, min. 75c. (This includes For Sale, For Rent, Card of Thanks, Coming Events, Memoriams, etc)
LEGAL NOTICE RATES:
25c per line, 1st insertion; 20c per line, subsequent issue.
Billing charge of 25c will be made on ALL wants ads etc. if not paid at time of insertion. An additional 25c charge will be made at each billing period.

FOR SALE

FOR SALE — Midas rapeseed .02 acid content, cleaned and bagged. Phone 376-2188, G. Loesch, Strome. 28-6p

FOR SALE — a 30 inch Frigidaire electric range. In good condition. Phone 384-3677. 28-2p

FOR SALE — 2 storey house 24x40, to be moved. Phone 336-2183, John T. Antos. [illegible]

FOR SALE — ½ section, buildings. Consider dividing quarters. Phone 384-2283, or Box 331, Sedgewick. 28-3p

FOR SALE — 1970 Ford Torino, 2 door, sportsroof, 302 V-8, good condition. Phone Bruce Gair, 385-3906. 28-4p

FOR SALE — 1973 Skidoo 294 TNT, twin carbs, speedometer and tach. Only 700 miles, A-1. Contact John Larson, phone 386-3773. 28-4p

FOR SALE — Seed Barley Cleaned $3.25 a bushel. This is Conquest barley. Contact 582-2112. 21-2c

FOR SALE — Will sell an acreage. Has 8-room house, power, water and sewer, also barn. Apply to R. L. Erickson, Sedgewick. 27-2p

FOR SALE — 1970 Duster, 2 door, 6 cylinder, 3 speed shift, standard, low mileage, good condition. Asking $1600 or best offer. Can be seen at Medico Motel, Sedgewick. Phone 384-3913. S-27-2c

FOR SALE — New General Electric Dryer, not been used. Guarantee included. Phone 385-3929 or 385-3591. S-27-4p

FOR SALE — Cleaned Bonanza Barley. 94% germination. $3.50 per bushel. Phone 386-2119. 25-tfn-c

FOR SALE — Ezee On loader model 100 for larger tractors. 1960 I.H.C. 3 ton, Box and hoist. Massey 36 Discer complete. Morris Rodweeder 20 A.D. Cattle Bunk Feeders 374-2289, Daysland. 28-3p

FOR SALE — Saturday, the 22nd of March — 50 Head of registered Hereford Bulls, Yearlings and Two-year olds Heated Sale Ring. Fenton Ranch, 4 miles east of Irma. [illegible]

FOR SALE — 1973 Model 30" Westinghouse Range, Avocado. Automatic time control Speed Broil. Contact 583-3940. 20-2c

FOR SALE

FOR SALE — Potatoes for Sale. Contact 582-2263. 21-3p

FOR SALE — Have a new Frost Free Fridge for sale, which was bought August 26 1974 Contact Wm. G. Schulz. 21-2p

FOR SALE — 1965 Buick. $200 cash. Call 385-3692 after 6 p.m. 28-2c

FOR SALE — 1974 Dodge CT 800 tandam, 413 engine, 5-4 transmission, 18 ft. box, 20 ton hoist. Also good general trucking business serving 2 feed mills. Phone 376-2181, after 6 p.m. 28-2c

FOR SALE — Purebred Shorthorn Bull, 5 years old, bred by Walter Chinnery, Coronation. Was Champion Shorthorn at Coronation Bull Show and Sale, 1972. Price $375.00. Andrew R. Cameron Phone 384-2108, Sedgewick. 28-2p

FOR SALE—3 bedroom house on 3½ lots in Sedgewick for cash. Phone 384-3886, except Sundays. 28-2p

FOR SALE — 3 milk cows. Phone 384-2283, or Box 331, Sedgewick. 28-3p

FOR SALE — Argentine Rapeseed Midas, Germination 95%. Seed Cert No. TRO 74-986, acid test 1.5. Contact Alvin Miller 879-2149 tfnc

FOR SALE — Matched pair. White Enamel Laundry Tubs and Stand. $30.00 Cash Sale Phone 879-2285 tfnc

FOR SALE — House in the Village of Forestburg. Contact Farvolden Insurance 582-3560 15 tfnc

FOR SALE — House and Lot for sale in Forestburg. Apply to C. Farvoldens Insurance. 6tfnc

FOR SALE — Used Westinghouse dryer good shape $69.00 Ski Equipment and Tocks Skates 20% off. Ph: 582-3556, Coutts Hdw. in Forestburg. 19-2c

FOR SALE — Polled Hereford bulls, coming 2 years, registered. Phone 385-2226, D. Prichard. 28-3p

NO CASH DOWN
Regular your choice of fully furnished 3 bedroom 14' wides and double wides. For free credit cheque call: Southridge Mobile Homes 9405-63rd Ave Edmonton, Alberta Phone 436-1153 tfnc

FOR SALE — All sizes of Tires Batteries and Filters for your car, truck or tractor. Farm fuels, lubricants, fertilizers, weed sprays, carbyne, baler twine, cultivator shovels and rod weeders - Drever's Gulf Service, Ph. 888-3555 Hardisty After hours No. 888-3684 21tfnc

FOR SALE — 3 Way Combination AM/FM Stereo, Radio and T.V. All in A1 working condition. 5 years old. Contact Ray Matthews 879-3636 or 879-3828.

WANTED

TO GIVE AWAY — 3 male collie pups, 3 months old. Allan Skori, phone 386-2390. 28-1p

WANTED—person to work full time. Apply Killam Feed and Farm Supply Ltd. Phone 385-3846. 28-4c

HELP WANTED—Sales clerk and baker's helper. Apply Killam Bakery. 28-2c

HELP WANTED — Clerk for Killam Store. Apply at — Macleods Store in Killam, Phone 335-3656. S-27-2c

WANTED—agent in Hardisty to handle dry cleaning for Provost Cleaners. Good commission. Phone 753-2448. 26-tfn-c

FOR RENT

FOR RENT—2 bedroom basement suite in Stuart Manor. Available February 15th. Phone 385-3893 after 4 p.m. 26-tfn-c

FOR RENT — Older two-bedroom house in Forestburg. Gas stove and furnace. Available Feb. 1st Phone 582-2221 or see Emil Weidmer, Forestburg.

LEGAL NOTICES

NOTICE TO CREDITORS AND CLAIMANTS
In the SURROGATE COURT OF NORTHERN ALBERTA JUDICIAL DISTRICT OF WETASKIWIN.
IN THE ESTATE of VLADISLAV BARTUSEK, also known as WALTER BARTUSEK, late of Killam, in the Province of Alberta, Farmer, deceased, who died on or about the 21st day of October, A.D., 1974.
TAKE NOTICE that all persons having claims upon the estate of the above named, must file with Andreassen & Murray by the 28th day of March, A.D. 1975, a full statement of their claims and securities held by them.
Andreasson & Murray,
Barristers and Solicitors
Brunsdale Buildings,
Camrose, Alberta,
Solicitors for the Executrix [illegible]

G.S.W. Electric
CLOTHES DRYER
Regular $249.95
Special $219.50

13 cu. ft. Frost Free
REFRIGERATOR
Harvest Gold (Reg. 524.50)
Special $475.00

ANDY'S HARDWARE
PHONE 386-3766
LOUGHEED, ALTA.

LEGAL NOTICES

INVITATION TO TENDER
Sealed tenders will be received by the undersigned up to 12:00 Noon, March 4, 1975 for the following:
Alliance School -
Conversion of coal heating boiler to natural gas;
Conversion of propane furnaces to natural gas.
Galahad School -
Conversion of coal heating boiler to natural gas;
— Provision for venting and blow out panels must be made at each school;
— All necessary gas piping from meter to heating units;
— Tender to state size and make of gas burner to be placed in each boiler, and list of controls to be used;
— Installation to meet requirements of the Gas Protection Branch and the Boilers and Pressure Vessels Act;
— Installation to take place during summer holiday period (July and August) ;
— County prepared to pay successful bidder for material soon as delivered to site.
Lowest or any tender not necessarily accepted.
Grant A. Cheram
Assistant Secretary-Treasurer
County of Flagstaff No. 29
Sedgewick, Alberta
27-2c

PUBLIC NOTICES

THE STOCKMAN'S STALL is now selling Powder River CHUTES. On display now. Open 6 days a week. Phone 385-3861. 28-tfn-c

FOR LIVESTOCK HAULING
Contact:
Gordon's Trucking,
Gordon Coates, Lougheed.
Phone 386-3753 tfnc
Hog Haul every Wednesday

COYOTES Wanted
and other furs skinned or unskinned. Fresh frozen good quality unskinned coyotes, large pales, $22, darks, $6 less. On Friday, January 31st and Feb. 21st we will be parked at Hardisty 8:30 S.W. side of Theatre; Lougheed 9:15 Andy's Hdwr.; Sedgewick, 10:00 north side of Marshall Wells Hdwr.; Killam 10:35 C.P.R. lot; Daysland 11:30 lot south of Bank of Montreal.
Stan Henders - Calgary 23-6c

KILLAM SHOE & GENERAL REPAIR — Dick Kinzer
Yes, we repair tarps and tents 1 door south of Killam Hotel
Phone 385-3621. tfn

NOTICE — Singer Sewing Machines Sales and Service every 4th Tuesday of the month from 2:00 to 5:00 p.m at the Style Shoppe, Coronation. Phone 578-3893. Jake Nett authorized Singer Dealer. Phone 882-3224, Box 480, Castor, Alberta 47tfnc

NOTICE — Butchering schedule Hogs — must be in Monday at 12:00 noon. Beef — must be in Tuesday by 5:30 p.m. Other butchering by appointment only. CASTOR LOCKER Phone 882-3093, Castor. 14tfnc

PUBLIC NOTICES

HOG SHIPPING DATE CHANGE
Due to low production of hogs we have had to change our shipping schedule to twice a month We will accept hogs at our yards for shipping every 2nd and 4th Tuesday of each month commencing February 25th, 1975
For further information, please phone 385-3662 or 385-3631.
Henry's Transport Ltd.,
Killam, Alberta. 28-tfn-c

CUT COSTS
Use an efficient feeding, natural dehorning POLLED HEREFORD bull in your cow herd this year. There are 45 quality bulls to choose from at the Alberta Polled Hereford Club show and sale, Alberta Hereford Centre, Innisfail, Saturday, March 8th, 1975 Also selling are 28 outstanding replacement females. Show: 10:00 a.m : Sale - 1:00 p.m. 28-3c

CALF SCOURS — Treat the whole animal with proven SCOUREX TABLETS. Available in 12's or 32's at an everyday Low Price at BORTH DRUG MARTS — Killam and Camrose. 28-3c

NOTICE — Will the person who borrowed the door lock gig from Sedgewick Co-op, please return to the Service Centre. S-27-2c

NOTICE — I will be away from my home, February 13 to March 31st. If you require services for C. I. S., contact Denny Wisner at the Pool Elevator, Strome, Ph. 376-2213 or Stu Grasdal, Camrose, Phone 672-4618.
Ernie Koehli,
Co-op Insurance Services

For a Filter Queen Vacuum cleaner demonstration, new 10" floor brush, power nozzle or service. Phone 879-2149.

ZENITH & CURTIS MATHES
Sales and Service
Stereo tapes and records
accessories and service
Tape decks in stock
Ask about our 4 year total warranty
For Selection Service & Savings
CHROMEX Electronic Servicing
Phone 582-3505, Forestburg

CARPET CLEANING
Get a jump on "Spring Cleaning" and have your carpet commercially cleaned.
Phone 385-3501, 385-3926 or 385-3650. 24-tfnc

CAMERON'S SHOE REPAIR
Knife Sharpening
Farmers bring in your tarps and swather canvas for repairs; during the winter.
Located on Railroad Avenue
Phone 384-3774 Sedgewick 21-tfnc

SHIPPING HOGS from Strome on Thursdays
Hog Marketing Board regulations require that cut-off time for receiving hogs be 12 o'clock noon. Therefore, all hogs being delivered must be at the Stock Yards by noon. For pick-up service, kindly phone 376-3507 or 376-2114 the day before.
Dave Lorenson, Strome 28tfn

GO CLASSIFIED FOR THE ACTION YOU WANT

ANNOUNCEMENT

ANNOUNCEMENT — Mr. and Mrs. Pearlie Geddes and Mr. and Mrs. Grant Buchanan wish to announce the marriage of their children Gary Miller to Lynn Buchanan. The marriage took place Friday, Feb. 14, 1975 at 7:00 p.m. in the United Church in Forestburg with Rev. G. Butler officiating. The wedding party then had a supper at J's restaurant in Forestburg. On the 15th the couple left by plane from Edmonton to spend their three week honeymoon in Miami.

HOMEPLAN REALTY LTD.
a division of
TRADERS GROUP LIMITED
8121 - 99th Street
Edmonton, Alberta
T6E 3S9
has mortgage funds available for —
——home improvements
——debt consolidations
——and other worthwhile considerations.
Will purchase existing portfolios
Phone 433-6433 (collect) 28-4c

ATTENTION STOCKMEN: Consider us for your calving needs. We have the stock available when you need it at the right prices. For A.D.E. Injectible, Combiotic, Terramycin, all major brands of Calf Scour Tablets and Calf-Pullers We stock Economy, Franklin Power-Pull and the original (stronger shaft) Dr. Franks. See BORTH DRUG MARTS, Camrose and Killam Phone 385-3598 or 385-3858 (for after hours service). 28-3c

ANNOUNCEMENT

ATTENTION CALORIE COUNTERS
Our next weekly meeting will be held at the Library Tuesday, Feb. 25th at 8:00 p.m when Mrs. Barnec and Mrs. Glazier will be featured as our guest speakers. Further meetings will be held on Mondays. Everyone Welcome.

IN MEMORIUM

In loving memory of our dear precious father and grandfather, Mr. O. Kjelland, Viking, who passed away February 22nd, 1974.

Little did we know that morning,
What sorrow the day would bring
When his heart of gold stopped beating
Tho' he didn't know a thing.
There was no chance to say "goodbye"
That day you went away
You slept away so peacefully
One year ago today
Our hearts still ache with sadness
And silent tears still flow
To what it meant to lose you
No one will ever know
We cannot forget his footsteps
Or his dear familiar face
All we have are memories
Of the one we loved most dear.

Lovingly remembered and sadly missed by his daughter, son-in-law and grandchildren.
Ken. Gladys, Ronald, Douglas, Pte. Gordon G. Kjelland, Winnipeg

COMING EVENTS

★ Pancake Supper on Friday February 21st, from 5:30 to 7:30 p.m. in the Sedgewick United Church. Over 12: $2 6 to 12 years: $1.25; pre-schoolers: free. 28-1c

★ Attend Revival meetings at the Church of the Nazarene, Lougheed from March 2nd to March 7th, commencing at 7:45 p.m. each evening. Guest speaker, Rev. Russell Quantz. Spirited singing, bring the entire family. Host pastor Rev. R. Tombran. 1c

★ Idea Night at Lougheed during Education Week, Tuesday, March 4th in the Lougheed gym at 7:30 p.m. Discussions will include adult courses, school courses, (semester) and use of gym. All adults welcome. 28-2c

★ Sports Rally, at Sedgewick Rec. Centre on Sunday, February 23rd. Breakfast 9 to 11 a.m., Bowling 10 to 5 p.m., Mixed Curling, Recreational Hockey Sedgewick vs. Strome 11:00 a.m., Lougheed vs. Viking at 2:30. Final game at 7:30 p.m., Figure skating at 5:00 p.m.

★ The Sedgewick Chamber of Commerce will hold their monthly meeting at the Sedgewick Snack Bar February 25, 1975. Supper at 7 p.m., meeting at 8 p.m. Mr. Ralph Sorenson will be the guest speaker. Everyone Welcome For supper tickets see Bob Hansen as soon as possible.

★ Hughenden Figure Skating Club presents "Variety On Ice", on Sunday, March 9. Watch for further details.

COMING EVENTS

★ Regular Saturday Night Bingo, at Sedgewick Community Hall, sponsored by the Kinsmen Club at 8 p.m.

CARDS OF THANKS

The Killam Brownies and L.A. would like to thank those who helped to make their Valentine's Tea a success. Special thanks go to the mothers who helped.

The Lougheed Clothing and Beef Clubs would like to thank all the participating skaters and sponsors who supported our Skate-a-Thon.
Also, a special thanks to everyone who helped in anyway to make it a great success.

Killam Ladies Curling Club would like to take this opportunity to thank all those who so generously donated cash and trophies for our bonspiel as listed below:
Killam Bakery
Hilker's Hair Styling
Treasury Branch
Dr. M. I. DeAbreu
Harry's Cafe
Killam Super A
Richard Peterson and Son
Hart's Hobby and Gift Shop
Killam Electric Ltd.
Ralph Sorenson, MLA
Killam Shoe & General Repair
Art's Gulf Service
Wagon Wheel Motel
Killam Farm Equipment
Killam Bottle Depot
MacLennan Motors Ltd.
Fee and Sons Ltd.
Bank of Montreal
James Real Estate and Insurance
H & L Feedlot Ltd.
Dr. T. C. Amin
Ed's Trucking
Killam Q Mart Foods
Nikiforuk Farms
Kate Huyghe
Bruno's Shell Service
Flagstaff Implements Ltd.
Killam Transit Mix
Killam Feed and Farm Supply
Stockman's Stall
Killam Sheet Metal Ltd.
Beaver Lumber Co. Ltd.
Norm's Ditching
Lakeford Herefords
Killam Tire and Rubber
Killam Auction Market
Greenhead Wash and Gas
Killam Agri-plex Cafe
Killam-Strome Co-op Ltd.
Saunder's Variety Store
Borth Pharmacy Ltd.
Grant's Electric
Killam Hotel Ltd.
Ed Erickson.
Also thank you to everyone who helped in anyway to make our bonspiel so successful.

I wish to thank all the nice people for cards, flowers and visits while a patient in the Royal Alec Hospital.
Many thanks to Dr. Amin, Dr. Varvis, Dr. Ross, Dr. MacMillan and Royal Alec and W.W. Cross Hospital staffs for their care given me.
Special thanks to Gloria, Marvin and Brenda for all the many wonderful things they did for us too.
Thanks Again,
Bill Frerichs

CARDS OF THANKS

I would like to thank Dr. Cahill, nurses and staff of the Hardisty General Hospital for all their kindness to me. Thanks also for the visits, the gifts and get-well cards
George Collier

We would like to thank our friends and neighbors for the social evening held at Battle Bend Community Hall in honor of our 25th anniversary. Also thank you for the lovely gifts. It was greatly appreciated.
Florence and Stan Van Koughnett

STRATTE — We wish to sincerely thank our relatives, friends and neighbours for the many messages of sympathy, acts of kindness, floral tributes and memorial donations extended to us during the loss of our loved one, Marie Christine Stratte. Your sympathy and understanding were indeed a comfort. Special thanks to Rev Hanson, L. Borgstrom, the pall bearers and to the ladies responsible for the lunch following the service
Haskell Stratte and daughters Marilyn Brooks and Elaine Roggeveen

CARD OF THANKS — We would like to Thank Dr. Athley, The Sisters, Nurses and Staff at St. Joseph's Hospital for the kindness and care given to the children, Wendy, Darrell and Leanne while they were in the hospital.
Ray and Sharon Matthews

CARD OF THANKS — We would like to Thank Dr. Athley, The Sister, Nurses and Staff at St. Joseph's Hospital for the kindness and care given to the Ong children while they were in the hospital. All was very much appreciated.
Mr. and Mrs. Allan Ong and family
21c

CARD OF THANKS — We wish to thank all those who shared our sorrow during the recent loss of our Dear Mother, Grandmother and Great grandmother, Lytie Suiz (Scheible) Words can never express our thanks to our relatives, friends and neighbors for the beautiful cards, floral tributes and memorial funds. Hemaruka St. Peters Cemetary funds. Special thanks to Rev. Floth of Stettler, The pianist Mr. H.C Eikle, Lois Ellbery and Carol Deveruex for the Duet they sang. All of Veteran, The W.I. of Loyalist who served a delicious lunch and anyone else who contributed in any way. We all say thank you again.
The Scheible families
Loretta Dalueg, Arthur, Albert, Fred, Willie

ANNOUNCEMENT

Mr. Norman Rolf of KNAUT ROLF & BURGESS, Barristers Solicitors & Notaries, Camrose will be in attendance every Wednesday at Killam from 1:00 p.m. to 5:00. Phone 385-3654.

THE COMMUNITY PRESS & THE ENTERPRISE

Convenient order form for classified ads with over 3,000 circulation in both papers

FOR SALE — WANTED — FOR RENT — COMING EVENTS — NOTICES — ETC.
It's Easy to Write Your own Ad. Just Write One Word in Each Space

Please insert my advertisement for ...... weeks, for which I enclose $.........

Name .... Address ....

The following are equal to one word: an initial; an abbreviation; a group of five or less numbers or letters printed as a unit. Hyphenated words count as two. Box numbers count as three
REPLY TO BOX NUMBERS of the Community Press when used cost 25c. It is advised to use name, address and phone numbers for better results.

25c Billing Charge on Ads not paid when placed.

WRITE	ONE	WORD	IN	EACH	SPACE	YOUR COST
						Up to 25 words $1.00 for the first time. 75c each insertion thereafter
						$1.50, and $1.00 a week thereafter
						$2.00 for 1st issue, $1.50/week thereafter

SPORTS RALLY Sedgewick Recreation Centre
Recreational Hockey - Bowling
Mixed Curling - Breakfast **Sunday, Feb. 23rd**

TIRE SALE

WE ARE CLEARING
100 FIRESTONE Steel Belted RADIALS
at a discount of 20% OFF LIST PRICE !
Sizes Available: JR78-15
HR78-15 GR78-15

ALSO CLEARING -- FIRESTONE 500 POLYESTER Tires at 1973 prices. All sizes available.

We have a complete line of Farm Truck Tires, Implement Tires and Front Tractor Tires.

SEDGEWICK Tire & Radiator
PHONE 384-3667 SEDGEWICK, Alta.

FEBRUARY SALE
SPECIALS

LEE - G.W.G. - LEVI PANTS $9.95
MEN'S WINTER JACKETS ½ PRICE
SWEATERS and DRESS PANTS DOWN JACKETS 20% off
MEN'S DRESS SHOES & COWBOY BOOTS 10% off

HANSEN'S Mens Wear
Phone 384-3582 Sedgewick

KROEGER Bros.
Farm Equipment Ltd.

Our Services Include:
A good parts stock
A large service department
An active sales department
Truck delivery system
Air craft service

Our Lines Include:
☆ Massey Ferguson ☆ Versatile
☆ Morris ☆ Farmhand
☆ Knudson Bale Stackers

CONSORT: 577-3595, 577-3590, 577-3733

Flagstaff Lodge

Mr. and Mrs. Leslie Palmer and Mrs. Lloyd Palmer of Killam visited Mrs. Grace Palmer.

Mrs. Gwenda Poyser visited her grandmother, Mrs. Lillian Skoberg for the afternoon. Mrs. Hazel Skoberg visited, and brought some delicious muffins and doughnuts for the Lodge residents. Thanks a lot.

Jennie McConnell was out at the George Anderson home for the weekend.

Ross and Mavis Danielson and Cheryl took Mrs. Lillie Danielson to Lougheed to the Trinity L.C.W. Smorgasbord on Thursday.

Get well wishes to Mrs. Jessie Heaivilin and Mrs. Mary Clark in the Killam Hospital. Also Mr. Vincent in hospital.

Welcome home to Mrs. Gladys Miller from the Killam Hospital.

The Quast - Swainson wedding group came to the Lodge on Saturday to have their wedding pictures taken. They chat ed with their many resident friends.

Mary thanks to the Auxillary club for their generous donation. We have donated it to the piano fund. We enjoy our new piano very much.

The Lodge residents have made generous donations to the N.A.C.C. Fund of Edmonton and the Burgess School for Retarded Children in Camrose.

Mr. and Mrs. Chuck Gaghercole, Cindy, Beverly and Brenda of Wetaskiwin, Patricia Siemirs of Calgary and Florence Saher of Hardisty, Mr. and Mrs. Henry Potter of Lougheed visited Mrs. Ruth Johnson.

Mrs. Eva Aitcheson and Mrs. Lillie Danielson went to a birthday party on Saturday for Mrs. Tilda Knutson.

Mr. J. Heron of Rocky Mtn. House visited his mother, Mrs. Grace Heron.

Joyce and Mary Wilcox, Miss Hazel Hunt and Ella and Laurie Reid of Camrose visited Mrs. Lillian Skoberg, Mrs. Rosa Frewing and other friends.

Mr. and Mrs. Donald Pfeffer of Strome visited his uncle, Mr. J. Zimmel and Mr. J. Alexander.

Donna and Glen Snethun of Lougheed visited Mrs. Signa Selle.

Maynard, Ann, Russel and Darren Hill of Strome visited Mrs. May Somers and took her home for a few days and then to Daysland.

Jim and Louis Roddis of Camrose visited Mrs. Eva Aitcheson.

Rick Sheen and Rose Sims of Hughenden and Gary Chomyshen of Hardisty visited Mr. B. Hayes and took him away with them.

Mr. and Mrs. Henry Potter of Lougheed visited their aunts Hilda Fisher, Lillian Skoberg and Ruth Johnson

Norman and Susan Sax of Lougheed visited Mr. and Mrs. Tom Lein.

Ron, Eon and Phylis Galletly of Camrose visited Mrs. Edith Galletly and took her out for supper.

Mrs. T. Clouston of Lougheed visited Mrs. Ella Clouston

Mr. and Mrs. Cliff Cookson and family and Iris Cookson of Lougheed and Mr. and Mrs Horace Cookson and family of Hardisty visited the Tom Cooksons

Paige and Roe Fisher, Rick and Darren of Hardisty visited Hilda Fisher and Lillian Skoberg

Mr. and Mrs. Vernon Storbakken, Gary and Ivan visited Mr. and Mrs. I Storbakken.

Mrs. Eva Aitcheson went to her daughters, Mrs. Vivian Sparrow for supper on Sunday.

We enjoyed the program and delicious lunch of the Sedgewick L.C.W. on Sunday very much. Thanks a lot.

The Flagstaff Lodge Residents Club held a Bingo on Friday night which we enjoyed. Bash Hertel won the blackout.

RECREATION ROUND-UP

On February 9th, the Sedgewick Midgets lost to Daysland by a score of 7 to 3. Goals were by: R. Lee, M. Brandingen and D. Bergseth. Assists went to D. Truss, S. Kobsar and M. Brandingen.

February 2nd, the Sedgewick bantams competed in a tournament. They beat Vermilion, 5 to 1, and then lost to Irma 6 to 1.

On February 8th, exhibition play, the Bantams tied Irma 2 to 2. B. Simons and G. Simpson were the goal scorers. Assists: K. Jacobson and G. Simpson.

Sunday, February 9th, the Bantams defeated Red Deer 7 to 4 in provincial Bantam C playoff action. Goal scorers were: G. Simpson (2), R. Thompson (2), C. Gabruk, L. Anderson and M. McConnell. Assists: D. Jack (3), M. Poyser (2), B. Simons and C. Gabruck.

On February 11th, the Bantams defeated Forestburg 9 to 2. Goal getters were: G. Simpson (3), D. Jack (2), B. Simons, C. Gascoyne, R. Thompson and K. Truss. Assists wetn to R. Thompson (2), B. Simons (2), M. Poyser, P. Mayne, L. Anderson, K. Truss and C. Gabruck.

SECOND EVENT — Winner was the Ian Ekstrand rink from Sedgewick. Above they are Ian Ekstrand, Bob Rogensack, Jim McGuigan and Carl Ekstrand.

BROCK THEATRE - Viking

Shows at 8 p.m. Saturday 7 and 9 p.m.

February 22, 24 and 25 Saturday, Monday, Tuesday
Goldie Hawn in
"SUGARLAND EXPRESS"
Based on an event that happened in Texas in 1969. "The Sugarland Express" combines humor and tragedy. All they wanted was to be left alone and get their baby back.
Adult -- Not suitable for children Drama Color

February 26, 27 and 28 Wednes., Thursday, Friday
Burt Lancaster in
"THE MIDNIGHT MAN"
The ex-con. The Senator. The Lesbian. The sheriff. The Hippie. The Pervert. The Professor. The Sadist. One of them is a murderer. All of them make the most fascinating murder mystery in years.
Adult -- Not suitable for children Mystery Color

Sedgewick News

Mrs. Helan Berg arrived home last week after a visit with her folks in Minnesota.

Mr. and Mrs. Ron Tanton arrived home around 7 a.m. Sunday morning after spending two weeks in Hawaii. Helen reports that they had a wonderful time and are sporting suntans but are feeling pretty tired as they missed their sleep on the way home. But I don't think that bothered them much as Helen sounded her usual lively self to me.

Quite a few folks from here took in the Smorgasbord at the Lougheed Community Hall Certainly was a really delicious spread. I sure lots of diets got sort of forgotten that evening. I know mine did.

Mr. Ernest Koehli drove to Edmonton on Thursday. The next day he left by plane for San Diego where he will holiday for a few weeks with relatives.

Mr. and Mrs Ken Schaupmeyer left here on Monday for Edmonton Ken will board a plane on Tuesday for Singapore, via Houston and San Francisco.

Mr. and Mrs. Gerry Miller and family of Calgary spent a long weekend (Thursday to Sunday) with her parents, the Roc Hutchinsons

Mrs. Donna Martin arrived home by bus on Monday evening after spending a little over a week away during which time she visited at Calgary and Vancouver. Understand husband Greg chose that time to be sick. I call that poor timing on your part Greg Pleased you are feeling better.

Get well wishes to all those folks who are sick, whether at home or in our crowded local hospitals.

Spending the weekend at their parental homes were Wendy Johnson of Calgary and Pat and Maureen Cheram, Wendy Simpson and Marguerite Galletly, all of Edmonton.

Pleased to report that Miss Gretchen Howelhe and Miss Paddy French returned safe and sound after spending last weekend skiing at Jasper.

Alan Davidson and family were Saturday night supper guests. Took their parents,

Lil and Cal MacPherson and Doreen and Lorne French are away on a skiing holiday to Utah this week.

Julie Bergum who is employed as a C.N.A. in Daysland Hospital spent a few days at the Irving Bergums.

Mrs Elmer Billow returned from Killam hospital Sunday. Mr. and Mrs. Tommy O'Neil of Red Deer weer weekend visitors at the R. Mikkelson home and Elmer Billow home.

Mr. and Mrs. Everett Mayne and Margaret Pederson visited at the Donald Horineks in Edmonton last week. Buster Pederson of Vancouver was also there to play hockey for U.B.C. He also visited with the Butch Downie family.

Mr. and Mrs. Mike Myshak of Winterburn were Saturday evening visitors at the Reynold Mikkelson home.

Mr. and Mrs. Frank Davignon, Carol Ann Bergum and Neil McCardy, all of Edmonton were visitors at the Nelson Bergum home for the weekend.

Edward and Fay Davidson took their Dad and Mom to Lougheed smorgasbord to supper last Friday night.

Mrs. Ruby Skori of Killam visited at Frank Mayne's Sr. and Everett Mayne's and at Margaret Pederson's Sunday and Monday.

Mr. and Mrs. B. A. Davidson for a ride in a brand new car.

Mr. and Mrs. Pat Douglas and Mr. and Mrs. B. A. Davidson went to Coronation Nursing Home to the Open House and Tea on Sunday afternoon.

Visiting at the Monte Keith home over the weekend were Mr. and Mrs. Stan Furber and family from Red Deer and Mr. Ken Muhlbeier from Castor.

The former Bank of Montreal manager from Sedgewick in the late 50's and the early 60's, Mr. William George Townsend passed away in the City of Lethbridge at the age of 68 years.

Sedgewick Senior Citizens' Club Report on Activities

The regular weekly bingo at the Club Rooms in Culbert Court was played on Monday at 2 p.m., with a very good attendance. The bingos are open to everyone.

Cards were played on Wednesday, at 2 p.m. with four tables taking part. The afternoon lunch was highlighted by a delicious birthday cake.

We welcome all seniors to our card parties. Mr. George Anderson gave a talk on the up-coming "Senior Citizen Recreation and Cultural Facility Program", giving an explanation of its guidelines.

— Art Falla

IN MEMORIUM

IN MEMORY OF CLIVE AND ETHEL McBRIDE

Bethania Building Fund —
Edith and Leif Osback
Mr. and Mrs. H. Gascoyne
Mr. and Mrs. Ludvig Arntzen
Mr. and Mrs. Ab Nordstrom
Lois Morken

Bethania Cemetery Fund —
Mr. and Mrs Gilbert Schulte

Cancer Fund —
John Nicholson and family

Kinsella United Church Fund-
Mr. Colin Skori

Vegreville Association for The Mentally Retarded —
Mr. and Mrs. Alf Hill

Crippled Children Fund —
Mr. and Mrs. Gudrun Bakken

Omitted form Card of Thanks
Special thanks to Pastor Olson for his comforting message
The McBride family

Fund drive

Monday, February 24 is the day the Sedgewick and District Agricultural Society have set aside for completing the Artificial Ice Fund Drive. The canvasser will call on only those who have not donated. All donations are tax deductible and would be very much appreciated.

Memberships for 1975 can also be purchased at this time or available at anytime to anyone in the community from the secretary. — Advt.

SEDGEWICK LAND and INSURANCE
★ Real Estate
☆ Insurance
★ Treasury Branch Agent
☆ Associated with Cormie & Kennedy, Barristers & Solicitors.
☆ Fishing & Hunting Licenses
RAY POTTAGE, Prop.

USE THE CLASSIFIED ADS TO BUY, SELL, OR RENT

ANIMAL HEALTH NEEDS

OXY - 100	100 c.c.	$6.95
IRON DEXTRAN (Injectable Iron)	100 c.c.	$3.75
COMBIOTIC	100 c.c. (while stock lasts)	$2.95
VITAMIN ADE INJECTABLE	100 c.c.	$2.95
LIQUID VITAMIN ADE PREMIX	1 gallon	$39.00
TUFF-FLEX EAR TAGS	Large Size	50c each
Medium 45c each	Small	30c each
PUSH PULL INSTALLING TOOL		only $1.98
INK MARKER (Black)		[illegible]

LORNE'S PHARMACY
SEDGEWICK PHONE 384-3528

Stocktaking Clearance Continues

CURLING SWEATERS to clear $19.00
Mens and Ladies – A range of Colors

PILE LINED JACKETS 17.95 & 21.50
Men's – Knit collar and cuffs. Exceptional value.

DRESS GLOVES to clear $3.98
Imitation Leather

SKI DOO SUITS All reduced $5.00
Men's - Boy's - Misses - Kiddies.

Ladies Winter Boots All Reduced 20%
SHOES & BOOTS for all the family- Check Clearance Prices

NEW ARRIVALS for Spring !

● The New Butterick Catalogue Now In !
SOME NEW FABRICS — already on hand
MacGREGOR SOX for Men and Boys
New Colors – Smart Patterns
WESTERN SHIRTS Brand New Stock
Range of Colors and Patterns

LADIES COATS & JACKETS $18 - 19.95
Pile lined. Pile collars. Reds and Blues.
Other Ladies Coats All Sale Ticketed

M-M Food Features

CAMPBELL'S — 10 ounce
MUSHROOM SOUP 2 for 49c
RED LEAF
CREAMED HONEY 4 lbs. $2.39
SQUIRREL SMOOTH
PEANUT BUTTER 4 lbs. $1.99
KELLOGGS — 8 ounce
RICE KRISPIES box 55c
CATELLI — 7¼ ounce
MACARONI & CHEESE 2 for 49c
DARES FAMILY PACK — 28 ounce
COOKIES, Peanut Butter $1.69
TIDE DETERGENT 5 lb. box $2.19
TISSUE, Red Leaf 4 rolls 79c

FRY STRIPS, Burns Tasty lb. $1.19
WIENERS, Pride of Canada lb. 79c
LIVER CHUBS, 3 varieties each 45c

APPLES, Fancy Mac's lb. 29c
ONIONS, Sweet Jumbo's 2 lbs. 33c
LETTUCE, crisp firm heads lb. 29c

BEARSTO BROS.
PHONE SEDGEWICK

HARDWARE SPECIALS

G.E. VACUUM CLEANER $59.88
Swivel Top style, with permanent cloth dust bag plus disposable bag. Positive interlocking attachments, tool caddy.

HAIR DRYER only $35.88
Fast, 1,000 watts, three heat plus cool settings, hood and tilted air column adjustable for comfortable position.

DEEP FRYER only $15.99
Finger-tip frying and cooking guide, automatic signal light. 5 quart capacity. Recipe book included.

"ROC" GLASS BOWL SET only $2.89
Three piece toughened glass set, 9", 7" and 4" sizes.

"ROC" TUMBLERS set of 4 for $1.69
Regular 45c each

FORGED WRENCH SET $15.99
11-piece set with heavy duty chrome plated drop forged wrenches, packed in vinyl roll-up. ⅜" to 1".

"SHOPMATE" CIRCULAR SAW $52.88
7½" saw, with powerful 1½ h.p. motor, polished die cast aluminum, built-in sawdust ejection shute, lifetime lubricated bearings, safety blade clutch, removable brush inspection cover.

30 oz. THERMOS BOTTLE special $4.99
Perma Case, Wide Mouth.

"MAC TAC" reg. 79c on sale at 65c
Completely washable, self adhesive, stain resistant, ideal for walls, tables, lamps, cupboards, cannisters, etc.

MARSHALL WELLS

Figure Skating Competitions 2:00 p.m. Killam Arena Talent from Killam & surrounding towns Come out and support our young skaters ! **Sun., Feb. 23**

NOTES FROM AGRICULTURE CANADA

EUGENE WHELAN
MINISTER

Milk will be more abundant this year in most parts of Canada. The exception will be the prairie region where milk production is still declining.

Since the 1960's there has been a gradual decline in Canadian dairy output. Ten years ago, dairy farmers in this country produced more than 18 billion pounds of milk per year. By 1973, the yearly total was down to 16.9 billion pounds, and in 1974, only about 16.7 billion pounds of milk were produced.

But Agriculture Canada economists hope to see a reversal of the downward trend this year. With reasonable weather conditions, they expect an increase in milk output of about 200 million pounds.

The increase, however, is expected to come from production in the Maritimes, Ontario, Quebec and British Colombia.

During the past year, the three prairie provinces experienced a larger drop in milk production than the other provinces. This downward trend is apt to continue on the prairies this year although the decline should be less than last year.

Manitoba farmers produced six per cent less milk during the first ten months of 1974 than in the same January to October period the year before In Alberta, the corresponding drop was nine per cent and in Saskatchewan, a dramatic 15 per cent. During the same time the overall national decline was only 1.4 per cent.

Buoyant grain prices have had a lot to do with the dairy decline on the prairies. With a profitable alternative, farmers understandably are reluctant to be tied to the long hours and seven-day-week schedule of dairy farming.

Meanwhile, federal and provincial dairy policies have atempted to assist milk producers in getting fair returns for their investment and labor

Most recently, as of Jan. 24, 1975, there has been an increase in the federal government target support price to producers of 61 cents per hundred weight for manufacturing milk The increased revenue is needed to offset rising production costs. By the beginning of the new dairy year, on April 1, a full review of the dairy industry situation will be complete and an announcement should be forthcoming with a view to setting up a long-term national dairy policy.

Rebate Discount ends Feb. 28th

1975 GMC ¾ ton, Camper Special
Two 1975 GMC 1 tons, Cab and Chassis
Two 1975 Chev. ¾ ton, 4 wheel drive
1975 Buick Skyhawk, V-6
Two 1975 Astre
Two 1975 Pontiac Parisienne Broughams, 2-door, H.T.
1975 GMC ¾ ton Van
1975 Buick Skylark, 2-door, H.T.
1975 Pontiac Ventura, 4-door Sedan

1972 CHEV CAMARA 350, V-8, automatic
1973 PONTIAC VENTURA SPRINT
1973 MERCURY COMET, V-8, 4 door
1972 Buick Le Sabre 2-dr. H.T., V-8
1972 Ford Pinto, 4 speed
1972 Ford ½ ton, 4 speed
1971 Olds Delta 88, 4-door, air conditioning
1971 Chev. Impala 4 door
1971 Vega, 4 speed
1970 Ford XLT ¾ ton 390, V-8, auto. Premium condition
1969 AMC Javelin
1969 G.M.C. 1 Ton, Box and Hoist
1968 Chev. Bel Air 1966 Chev. ¾ ton
1956 Ford 1 ton, box and hoist

MacLENNAN MOTORS Ltd.
Pontiac — Buick — G.M.C.
Box 88, KILLAM Phone 385-3565

News from Killam and District

KILLAM — Mr. and Mrs. Bill Morgan were Edmonton Leduc and Calgary visitors for a few days last week.

The flu is really out in full force with hardly a household without it, so many out of school, our hospitals full. Let's hope it eases up soon, so get well wishes to those in hospitals and confined at home.

Darrel George, Jack Moser Dale Palmer and Jim Schulte are off for a 2 week holiday in Hawaii. Have fun boys.

Mr. and Mrs. Dale Unger and Shawn of Calgary spent the weekend with mother, Mrs. George Nattrass and Tom.

Deepest sympathy of the Community goes out to Mr. and Mrs. Allan Shade (nee Peggy Lou Chevraux) and family in the loss of their mother, Mrs. Marion Chevraux at Winnipeg, Manitoba, on Tuesday, February 11th. Funeral services were held on Friday, February 14th in the Roman Catholic Church. Marion spent many years in Killam teaching school and as a Community Worker.

Mr. and Mrs. Joe Keindorfer and Mrs. Caroline Keindorfer spent Tuesday in Edmonton, visiting Dianne's Dad Mr. Norman Zimmel in hospital, where he underwent surgery. Hope you are home soon Norman.

Congratulations to Mrs. Vern Keindorfer who was a lucky winner of $1000.00 in the million dollar draw. Pretty nice, I'd say. Congrats, Emily.

Mr. and Mrs. Bob McGowan spent the weekend in Edmonton taking in a western show. Blanche was a lucky winner of tickets on CFCW. Another of the lucky CFCW winners was Mrs. Jim Weeks, winning $80 on naming a song. Congrats.

Mr. and Mrs. Bill George and Mr. and Mrs. Harold Grant are enjoying a holiday in the States and Mexico.

Mr. Melvin Erickson, Mrs. Nora Ralston, granddaughter Marion Sorenson and 3 great grandchildren, Rachel, Becky and Ronald of Edmonton and Mrs. Hazel Howe of Cold Lake were here to help mother, Mrs. Freda Erickson celebrate her birthday. Mrs. Lloyd Sand baked the delicious birthday cake which a few neighbour ladies also enjoyed.

Deepest sympathy of the Community goes out to Mr. and Mrs. Bob McGowan and family in the loss of their mother, Mrs. McGowan who passed away in the F.B.A.

Get well wishes to Mrs. Allan Fossen who is in the University Hospital. Hope you are home soon Donna.

Mr. and Mrs. Doug Stewart and family of Edmonton spent the weekend with mother Mrs. George Stewart and helping her celebrate her birthday. Happy Birthday Mrs. Stewart.

Mr. Doug Bonar spent the weekend with mother, Mrs. Jean Bonar and family.

Miss Sandra Pederson, Miss Ann Pederson and Mr. Greg Hart of Edmonton were weekend visitors with parents, Mr. and Mrs. Oscar Pederson and Lana.

Nice to see Mrs. Joe Keindorfer home from hospital, where she underwent surgery.

Get well wishes to Mrs. Lloyd Young who underwent surgery in Killam hospital. We hope you are home real soon Esther. Mr. and Mrs. Tom Dabbs and family of Hinton spent the weekend with parents Mr. and Mrs. Lloyd Young and visiting Mom in hospital.

Congratulations to Mr. Terry Olson and Miss Linda Dammann who recently became engaged.

Mr. and Mrs. Luke Reed enjoyed a few days in Edmonton taking in three hockey games and two days of curling.

Mrs. Lois Prichard was the lucky winner of the Blackout Bingo at the Strome Elks Bingo on Friday. Congrats to you Lois.

Mrs. Maureen Suitor is the new face you will see at Lindseth's Case Equipment. She is the new parts woman.

Mr. and Mrs. Vern Mackey and family of Minburn, Alberta were visitors with parents Mr. and Mrs. Louie Anderson and Mr. and Mrs. Mel Mackey and family.

We welcome Mr. and Mrs. Russ Sveahun and family of Innisfail to town. Russ is the hardware man in the Co-op.

Mr. and Mrs. Lionel Hardy and family have left for Vegreville to make their new home. Good luck Lionel and Elaine.

Mrs. Helen Williams was the winner of the door prize draw at the annual Brownie Tea on Saturday. A good crowd attended to support the Brownies. Understand the ladies brought water from the farm for the coffee, due to a water main break in Killam.

Bowling News

Killam Standing to the 14th
Ladies high single — Emalba O'Connell 256
High triple — Ruth Freadrich 623.
Hi average — Ruth Freadrich 211.
Men's high single — Robert Bjerkan 293
Hi Triple — John Stubbs 709
Hi average — Bob Guthrie
Teams High single — Jokers 1235
Hi Triple — Jokers 3298
Elsie and Russell Grant, Doris and Arnold Saunders, Donna Sorenson.
5 Strikes: Bob Guthrie
5 Spares: Connie Smolski, Angie George, Albert Ziesel.

An early February wedding of interest to Killam and district, took place when Miss Joyce Erickson, second eldest daughter of Mr. Walter Erickson of Killam became the bride of Mr. Alan Fengstad of Edmonton. The wedding took place in Los Vegas. The young couple will make their home in New Westminster.

Killam Senior Citizens

Twenty-five Senior Citizens met in the club room on Tuesday, February 12th. The usual business meeting was carried out. Hospital visitation and auxiliary hospital entertainment was reported. Mrs. Amy Robinson showed slides on her trip to Eastern Canada - after a tasty lunch, cards and discing were enjoyed. Friday is Fun Day, discing, shuffleboard and cards are to be enjoyed. Lunch is to be served. Senior Citizens from near by towns are welcome to drop in and enjoy the afternoon with us.

Cleaners

(Continued from Front Page)

acted as secretary to the secretary) for which sincere thanks were expressed. On behalf of all plant managers, provincial directors and individuals, gifts presented to George and Belle were: a plague with the seed plant emblem, a miniature seed cleaning plant (not full of weed seeds and wild oats but filled with fresh "foliage"), and a credit voucher from McBain Studio.

As the Cramtons were about to depart on an African Safari an SX-70 camera was included in their luggage. Maybe we will see some great pictures on their return. The roses were sent back to the Daysland Hospital for Great Grandma Somers.

A look of wonderment crossed the faces of George and Belle as their family ,each carrying a piece of luggage, invaded their room prior to the banquet. They hadn't reserved all the rooms in the hotel so where were they to put three more couples to sleep?

To their pleasant surprise the luggage was a matched 4 piece set, to take on their trip from their family.

Dancing to the music of the Golden Altos was enjoyed by all. A rousing "Jolly Good Fellows" was sung to the Cramtons, bringing another successful convention to a close.

Engraved Sedgewick Spoons
WITH ALBERTA ROSE EMBLEM
NOW AVAILABLE $2.25
at
LORNE'S PHARMACY
Phone 384-3528 Sedgewick, Alta.

Killam rink wins 'Skunk' award

There is a saying "You win so me— you loose some" But when you loose the mall, you are Skunked! That is the way it went for the Colin McLennan rink of Killam this year at the Men's Bonspiel in Alliance. Above Smith McLennan presents Colin McLennan with the Nels Criss trophy. Other team-mates include Perry Blaeser, Alvin McLennan and Louis Delange.

B.R.T.A. meet in Stettler

January meeting held in B.R.T.A. President's home in Stettler on January 23, 1975.

Tourist Zone Members are urged to provide promotional Literature - "What Does Your Area Have That Will Attract Visitors?" This quesion is being asked of all members within Zone 5. This information is submitted to Travel Alberta, who in turn will edit, print and distribute it worldwide Don't Let Your Area Be Forgotton - send your information to Mrs Edna Palmer, Killam. Deadline February 21, 1975.

A large map of Alberta, indicating countries, municipalities, highways etc. was ordered. This will be hung in the Camrose office.

PHOTO CONTEST: Deadline April 31, 1975 so get your pictures in very soon.

Buffalo Lake Naturalist, Mr Lloyd Lohr spoke briefly on the activities of their Ass'n. He stated "People are changing from gun hunting to camera hunting".

HISTORY PRESERVED: B.R T.A. invites districts to donate their loca l "History Book" that they have printed. This "Library of History" will be housed at the Camrose office and anyone will be welcome to use as a reference. A record will be kept of all donations and an appropriate inscription entered inside each book. Mr. Len Dutton, Killam, donated "The Ten Dollar Bets and Mrs. E.A. Clark, Erskine, donated "Trails of Tail Creek Country". **PLEASE READER** if you can assist us to Perserve History — it will be very much appreciated.

Mr. Roy Willis, presented an exciting and information presentation on "Stettler". He described the "Early History' and the "Modern History" - this was thoroughly enjoyed by all present.

Mr. and Mrs. Chuck Newton hosted the Battle River Tourist Ass'n meeting, our sincere thanks to them.

Next meeting - Forestburg, Town and Country Center 8:00 p.m. February 20th, 1975.

Galahad and District News

Sorry to hear Scott Crenshaw, Harry Wiseman and Bill Wise are in hospital.

Mr. Charlie Wiseman left this week to join his son Dwayne in Arizona.

Mr. and Mrs. Dick Donald of Ponoka visited their father Mr. W. Wise in the hospital on Tuesday night and also had supper with their mother Mrs. W. Wise.

Mr. Howard Vincett of Fort McMurray is visiting his parents Mr. and Mrs. Walter Vincett.

Mr Clayton Fordice of Fort McMurray has been visiting his parents Mr. and Mrs. G. Vincett and Ross.

Mr. and Mrs. George Vincett were Camrose visitors on Friday. Mr. W. Wise was a business visitor in Castor on Monday.

Mr. and Mrs. Don Yates & Glen of Halkirk were Sunday night visitors at the Ernie Fergusson home..

Miss Sandra Buchholz of Mayerthorpe spent the weekend at home with her parents Mr. and Mrs. Herb Buchholz and celebrated her birthday on Saturday.

Deepest Sympathy is extended to Mrs. Rosa Borgel and family on the sudden passing away of Miss Mary Anne Borgel on Thursday Feb. 13. Funeral services were held Monday at St. Donatus Church

Mr. and Mrs. Rueben Felzien, Mr. and Mrs. Louis Felzien and members of their families visited Mr. and Mrs Henry Fe'zien at Bethany Home in Camrose last Sunday to help them celebrate their 69th wedding anniversary. We add our congratulations to Mr. and Mrs. Felzien.

Our sympathy to Mrs. Ralph Wegenast whose step mother Mrs. Magalina Pipke passed away recently at Stony Creek Lodge in Camrose. Funeral services were held at Vegreville. Mr. and Mrs. Wegenast attended.

Mr. and Mrs. Warren Rick and family of Edmonton were weekend visitors with Mr. and Mrs. Bert Ponto and Lynne.

Miss Jane Holben of Calgary spent the weekend at home with the Shirley Holben family

Mr. and Mrs. Brian Weeks of Grand Cache and Mrs. Harold Benz of Stettler were Saturday visitors at Galahad and attended the Brausen-Christensen wedding.

Congratulations to Mr. and Mrs. George Christensen nee Patricia Brausen who were married at St. Donatus Church on Sat. Many friends attended the open house and dance at the Galahad School Gym.

Mr. and Mrs. Herb Dietz and Mr. and Mrs. Arthur Ponto returned home Sunday after spending two weeks at Hawaii enjoying the sun.

Mr. and Mrs. Ed Zelbarth and Darlene of Millet spent Sunday visiting Mr. and Mrs. G.K. Blumhagen.

Most households in our district have had some member of the family suffering from the flu bug during the past week. Many have been very ill and the hospital filled A quarantine was placed on the hospital on Friday and no visitors are allowed

Mr .and Mrs. Robert Bownes attended the baptism services Sunday for their granddaughter Signe Nelson, daughter of Mr. and Mrs. Glen Nelson of Camrose. Mr. and Mrs. Sven Nelson of Amisk and Mr. and Mrs. John Muirhead and family of Innisfail were also present.

Mr. and Mrs. Robert Bownes accompanied Mr. and Mrs. W. Washburn to Sherwood Park Sunday afternoon to visit Mr. and Mrs. Charlie Howlett.

Mrs. Florence Molenaar and girls of Edmonton and Phillip Misner were weekend visitors with Mr. and Mrs. Orville Misner and family.

Joe and Brenda Merchant are operative patients in St. Mary's Hospital in Camrose. Mrs. Merchant is spending a few days with Mr. and Mrs. Glen Nelson and David is visiting Grandpa and Grandma Peake.

Mr. and Mrs. Ken Hudson and boys left Friday to attend a Youth Convention at Didsbury. The Missionary Church observed Lay Sunday at their services this Sunday.

Congratulations to the Galahad Lady Curlers who did very well at the Heisler and Alliance Bonspiels.

Merna Murmurs

MERNA — Congratulations to Debbie Swainson whose marriage to Allan Quast took place in Sedgewick on Saturday.

Mrs. Bert Jones, Dale, Debbie and Lorie were in Lacombe for the weekend.

The Gretna Goodwill Club met at the home of Mary Rombough on Wednesday. There was a good attendance despite the blustry weather conditions.

Mickey Galloway is home after about a months stay in the University Hospital. We wish you a speedy recovery.

Dorothy Lohr and Georgette Kuntzman of Stettler were Saturday visitors in the Terry Leslie home.

Mrs. Harry Anderson spent a few days in Calgary visiting her mother, Mrs. Litke.

Ken and Marlene Aldridge of Camrose were Sunday guests in the Ed Swainson home.

Alvina Freadrich is still a patient in the University hospital and expects to be moved to the Glenrose shortly. Walter and Ron Freadrich were up to visit her on the weekend.

Sunday guests in the Charlie Cameron home were Shelley Anderson of Camrose, Stuart and Mary Cameron, Sedgewick, and Raymond and Susan Cameron and Kimberly of Lougheed.

Dale Jones and Ken Bruce accompanied Clinton Anderson to a hockey game in the Edmonton Colliseum.

Cathy and Melba Cameron were among those who attended the Cancer Society meeting ing in Camrose on Friday.

Waterwell Drilling AND Servicing
LOSNESS DRILLING
Phone 386-3764
LOUGHEED - ALTA

MAC'S Restaurant
SEDGEWICK, ALBERTA
Full Course Meals
Take Out Orders - Ph. 384-3558
● TRY OUR SOFT ICE CREAM
Due to my husbands illness will be open 7:00 a.m. to 8:00 p.m. Monday thru Sunday.
Small Confectionery at City Prices

KILLAM SHEET METAL Ltd.
Plumbing — Heating — Air Conditioning
Lennox Furnaces and Air Conditioning
Meyers Pressure & Septic Tank Pumps
Water Softners & Water Iron Filters
Eavestroughing Installed
Lloydminster Septic Tanks
Propane and Natural Gas Installations
CALL US FOR A FREE ESTIMATE
BUSINESS PHONE 385-3877
AFTER HOURS EMERGENCY SERVICE:
Heating - Phone Gilbert, 385-3494 or Roger at 385-3532
Plumbing — Phone Jay at 385-3562

Get your FERTILIZER now
We have a good supply on hand of 11-48-0 and 23-23-0
Sedgewick CO-OP
PHONE 384-3765 SEDGEWICK

IRON CREEK GAS CO-OP LTD.

Annual Meeting

will be held MONDAY, MARCH 3rd, 1975
at 1:00 p.m. in Sedgewick Community Hall.
Open to the Public. Please Attend.

L. Berg, Secretary

ALLIANCE SPIEL— Taking top prizes at Alliance Ladies Bonspiel was this Galahad ... Doreen ...

ADVERTISING DOESN'T COST — IT PAYS to ADVERTISE in the COMMUNITY PRESS

United Church and the '50s

by Bonnie Freadrich

The '50's were a period of growth and re-building in the United Church. A church, Christian Education Building, or manse was built every week over a period of years.

In 1950 the General Council elected Rev. Clarence M. Nicholson, B.A., D.D., L.L.D., as the United Church moderator. He was the first moderator to have been ordained in the United Church.

A congregational every member visitation program called The Sector Plan, was used as a method of stimulating support and activity. It was used for local church requirements and the outreach work of the church.

Lay Training Centers were built as focal points of power and growth. Education was a top priority.

Junior Girls took over the Explorer Program. The Tyros became the program for the Junior Boys. C.G.I.T. and Hi-C groups maintained a high membership.

An evangelistic thrust took place with preaching missions, schools for elders, special evangelists to Canada and a four year National Evangelistic Mission.

In 1956 Berkeley Studio was formed and with it came an introduction to sound films. The basis for a curriculum of Bible and Faith were laid.

The '50's found the United Church a very viable, pulsating part of Canadian life.

• • • • • • •

Anniversary Dinner

A Pot Luck Anniversary Dinner will be held Sunday, March 2, 1975, immediately following the 11 a.m. service in the Killam Knox United church ... friends of ... United church are ...

The Strome United Church will hold ... anniversary Pot Luck D... on Sunday, March 9th ... after the 11 a.m. service. All members ... of the Strome United Church are invited ... only, Strome Church will reverse service times with the Killam Church. The regular Strome service will be at 11 a.m. on March ...

NEW Equipment

1 — 1370, 4-wheel Drive, 64 h.p.
1 — Linden Post Driver
3 — 18 ft. P. T. Swathers
2 — 14 ft. S. P. Swathers
1 — 9000 lb. Fertilizer Box c/w 16 ft. hydraulic augers
1 — Model 800 G. B. Front End Loader
1 — 54 ft. Melroe Spray Coupe

• Used Equipment •

1 — 16 ft. J. D. Cultivator
1 — 25 ft. Cockshutt 249 Cultivator

Poysers FARM EQUIP.

Phone 384-3884 SEDGEWICK

SMALL WORLD

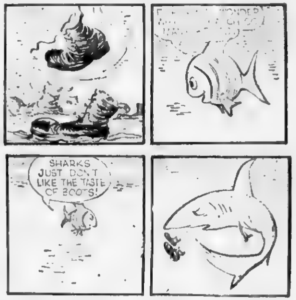

Advertising Pays!

New Crop Insurance District Office

NOW OPEN IN SEDGEWICK

OLD COUNTY OFFICE BUILDING
Serving the County of Flagstaff

This service office will be open daily on a year-round basis to provide farmers with information on crop insurance, to take applications for insurance and to handle all claims.

Though Fieldmen will endeavour to contact all farmers in your area prior to April 30, this office will serve as your permanent contact with Crop Insurance.

Make a point of dropping in to find out how Crop Insurance can better serve your needs in 1975.

REMEMBER, Crop Insurance is Pay-Day Insurance

ALBERTA HAIL AND CROP INSURANCE CORPORATION
CALGARY ALBERTA

OUR TOWN

Killam Auxiliary News

HEISLER — Mr. and Mrs. Gordie Sommer were last Sunday visitors with Monty and Sharon and Jeffrey Sommer in Stettler. The occasion was in honor of the baptism of their grandson Jeffrey Lamont. Godparents were Jim Hillaby and Linda Gabruck.

Mary and Jim Cunningham and family of Kelsey were last Sunday visitors with the Matt Niehaus family.

Congratulations to Garry Matthiessen on his engagement to Marcie White of Lougheed.

Mrs. Irvin Poepping is a patient in St. Mary's Hospital, Camrose.

The Norwegian Whist Card party was held at the home of Mrs. Lawrence Strauss on Tuesday evening. First high went to Mrs. Bill Matthiessen and second high to Mrs. Art Hihn. Lunch was served by the hostess.

Calvin Thomas was a lucky winner of 500 dollars in the TV Kinsmen Bingo on Saturday, February 1st.

A number of Heisler folks attended the Valentine's Bingo held in Daysland.

Ron Sherloski of Lethbridge spent a few days in Heisler with friends.

Ron Kroetsch and fiance Jean Barnhard of Red Deer and Corporal and Mrs. Rick Barnett with their two children Lorne and Kim of Cold Lake were recent visitors with the Henry Kroetsch family.

Bert and Alan Kuntz of Red Deer were weekend guests of Mr. and Mrs Sylvester Kuntz. Bert, Alan and Sylvester attended the wedding of their niece Miss Pat Brausen in Galahad on Saturday, February 15th. Mrs. S. Kuntz returned home Friday afternoon from the University Hospital with son Joseph. Mrs. Kuntz has a cast on her left arm from her shoulder to the tip of her fingers.

The Town Ladies weekly card party was held at the home of Mrs. Philip Hauck on Wednesday evening. Prizes for first high went to Mrs. Geo. Fankhanel and second high to Mrs. Francis Fankhanel. A lovely lunch was served by the hostess.

Mr. and Mrs. Melvin Meyer and Mr. and Mrs. Alvin Meyer are leaving Tuesday, February 10th on a two week trip to Hawaii.

Sixteen Ladies of the "Birthday Club" gathered at the home of Mrs. Pete Hepp, helping her celebrate her 75th birthday. The birthday cake, which was served, was baked by Mrs. Reinald Kruchten.

The Community is saddened by the passing of Mrs. Carrie Deschenau, age 80, who passed away Monday morning at the Killam Auxiliary in Killam.

Mr. and Mrs Ed Dietrich of Sylvan Lake were weekend visitors with Mrs. Theresa Schuster. They also took in the wedding of their niece Miss Pat Brausen in Galahad on Saturday.

Mr. and Mrs. Herb Badry took their son Dennis on Saturday to the plane, leaving for Inuvik. For the rest of the weekend, the Badrys visited with Diane and Fred Aitkin and Kevin and Grandma Jacobs in Edmonton.

John and Ellen van Beek and daughter Kimberly of Edmonton were weekend visitors with Mr. and Mrs. Bill Brausen. The Brausen's little granddaughter Kimberly is staying on for a week, while their parents are on a holiday.

Four rinks of high school students took part in the school curling bonspiel in Rosalind over the weekend. Doug van Slyke's rink took 2nd in the Grand Challenge with teammates Kevin Sommer, Sheila Schulte and Robert Volke. Two other rinks took prizes home, but in which event is not known.

The Wolbeck brothers, Don Doug and Clifford started and are coaching two junior hockey teams for the ages of 10 and under and 13 and under. Although they did not have much practice, a game was arranged against Daysland on Saturday, with Daysland defeating Heisler 10 and unders 8 to 0. The 13 and unders gave Daysland a little more competition, though Daysland defeated them 7 to 4. It was a good game. On Sunday evening the 13 and unders enjoyed a game against Rosalind. With Rosalind defeating Heisler 6 to 4, a lot of credit must be given to the Wolbeck brothers for their time and effort on teaching these youngsters.

Mrs. Merle Brausen with Carmen and Michelle and Mrs. Bell Brausen of Camrose were weekend visitors with Mr. and Mrs. Ernie Reuther. Mrs. Bell Brausen also visited on Saturday at the Andy Welbeck home.

Home over the weekend with the Ken Reuthers were Kathy, Earl and Darcy Nelson and Ricky Reuther of Lethbridge and Miss Sheryl Reuther of Edmonton. On Saturday they all took in the wedding of Mrs. Reuther's nephew David Stang in Camrose.

Louise Mercer, Letty Roth, Mabel Mattz, Helen Lassu and Nora Reuther were on hand to help Marie Dobbs celebrate her birthday on Friday evening. A beautiful cake was baked by Helen Lassu.

Attending the wedding of Miss Pat Brausen on Saturday in Galahad were Mr. and Mrs. Marvin Kuntz, Mr. and Mrs. Cecil Dietrich, Mr. and Mrs. Glen Brausen, Mr. and Mrs. Bill Brausen, Lawrence Brausen and Raymond Strauss.

Dr. Don, Joan and Philip Hauck of Wainwright were weekend visitors with Mr. and Mrs. Philip Hauck.

Miss Shirley Niehaus and her nephew, Gerald Kuefler were weekend visitors and staying until Monday with Lorne and Margaret Niehaus and family in Edmonton.

• • • • •

Heisler O.O.R.P. Meeting

The ladies of the Heisler O.O.R.P. held their monthly meeting in the Elks Hall on Thursday, February 13th, with sixteen ladies answering the roll call.

The ladies were asked to serve for two more weddings in April, also the Elks and O.O.R.P. curling banquet on Saturday, February 22nd, an Alberta Wheat Pool dinner on March 6th and a Knights of Columbus banquet on March 25th.

The travelling gavel will go to Bashaw on March 11th.

The raffle prize went to Sofia Stefanishion.

Circle four were the hostesses for the evening.

Hardisty

Congratulations to Betty Hopfe on winning the blackout bingo at Sedgewick last Saturday, and with a proxy card too. Sometimes it pays well to stay at home and have a proxy player instead.

Mrs. A. Parsons was the lucky recipient of $100.00 from a recent sweepstake draw.

Mrs. Mary Reed of Amisk was an overnight guest of Isabel Nelsons, as her husband, Hilmer, was quite ill with the flu, but is improving nicely, we are happy to report.

The open house and dance for the newlyweds Sunday was a huge success. We wish Lorne Alderdice and his bride, Charlene, the best of everything in the years ahead. The music was supplied by the Sparkle Tones and incidently, a friend told me that he heard the orchestra for the first time at a Lougheed dance, and he thought you were all very good so there's a plug for you.

Received a phone call from daughter, Mary Broen in Camrose, and found out that the Direct Distance Dialing really works.

Lucille Alderdice who is at Coronation now, attended her son's wedding, as did the groom's grandmother Mrs. Edna Woodcock from Camrose.

Seems I can't give up this job of reporting, but may miss some issues at times. Everyone is begging me not to give it up and have been very good at helping me.

WHIST DRIVE HELD AT GOOSE CREEK

A whist drive was held at Goose Creek on February 14th with nine tables in play. Prize winners were:

Firsts — Karen Simpson and John Adamson
Sweep — Mrs. J. Adamson and Art Adamson
Mystery — Mrs. Carl Eckstrand and Walter Mets
Travelling — Shirley Wetmore and David Black
Consolation — Shirley Wetmore and John Black

The Largest Circulation Weekly In The County of Flagstaff
INSTANT READER RESPONSE
The Community Press
Telephone 384-3641

PUBLIC NOTICE
TOWN OF HARDISTY

Take Notice that the Council of the Town of Hardisty at it's meeting to be held in the Town of Hardisty Office: at 7.30 p.m. on Thursday, April 3, A.D. 1975, will hear representations if any, on proposed By-Law No. 617; which is:

A BY-LAW OF THE TOWN OF HARDISTY TO AMEND ZONING BY-LAWS NO. 531 and NO. 602 OF THE TOWN OF HARDISTY.

Pursuant to Section 134, subsection 1 of the Planning Act, Revised Statutes of Alberta 1970, Chapter 276, the Council of the Town of Hardisty duly assembled hereby enacts as follows:

1. That that portion of the South West Quarter of Section Six (6), Township Forty-three (43), Range Nine (9) West of the Fourth Meridian, in the Province of Alberta, hereinafter described be rezoned from A. Agricultural to C.3. Highway Commercial; that portion shown as Lot 12, Block 23, on unregistered Plan surveyed by J.J. Hagen, A.L.S., more particularly described as that portion of the S.W. 6-43-9-W4th bounded on the south east by a line drawn parallel with and perpendicularly distant one hundred and twenty (120) feet from the south easterly Boundry of the lane in Block 23, subdivision Plan 2239NY; bounded on the North East by a line drawn perpendicular to the said lane and distant two hundred and ten feet (210) from the most South Easterly Corner of said lane as shown on said Plan 2239NY; bounded on the North West by the said South Easterly Boundary of the said Lane; bounded on the South West by the North Easterly Limit of Road Plan 769 EU; said portion containing fifty eight hundredths (0.58) of an acre more or less.

2. That portion of the South West Quarter of Section Six (6), Township Forty Three (43), Range Nine (9), West of the Fourth Meridian, in the Province of Alberta, hereafter described be rezoned from A. Agricultural to R.2 Residential; that portion shown as Lots 1 - 8 inclusive, Block 25, on unregistered Plan surveyed by J. J. Hagen, A.L.S., more particularly described as that portion of the before-mentioned quarter section bounded on the South East by the production North Easterly of the South Easterly Boundary of the lane shown behind Block 24, Plan 2239 NY; bounded on the North East by the South Westerly Limit of Alberta Avenue as shown on Subdivision Plan 6726 AJ; bounded on the North West by the South Easterly Limit of Asquith Street; bounded on the South West by the North Easterly limit of Bison Avenue; subdivision Plan 2239NY.

3. That that portion of the South West Quarter of Section Six (6), Township Fortythree (43), Range Nine (9), West of the Fourth Meridian, in the Province of Alberta, hereafter described be rezoned from A. Agricultural to M.I. Light Industrial: that portion of the S.W. 6-43-9-W4th described as follows: bounded on the South West by a line drawn parallel with and perpendicularly distant three hundred and thirty (330) feet from the South Westerly Limit of Alberta Avenue as shown on Subdivision Plan 6726 A.J.; bounded on the North East by the said South Westerly Limit of Subdivision Plan 6726 A.J.; bounded on the South East by a line drawn parallel with and perpendicularly distant six hundred and fifty-two (652) feet from the South Easterly Limit of Asquith Street as shown on Subdivision Plan 6726 A.J.; bounded on the North West by the easterly limit of the lane as shown behind Block 25, unregistered Plan surveyed by A.H. Hagen, A.L.S.

The proposed By-Law may be inspected by the Public at the Town of Hardisty Office during normal business hours.

Enquiries respecting proposed land uses may be made at the Town Office

Written submissions may be submitted to the Secretary-Treasurer of the Town of Hardisty prior to 5:00 p.m. on the date of the meeting.

Oral submissions may be presented to the Council of the Town of Hardisty at this public meeting.

Town of Hardisty
W. S. Pedlar (Secretary-Treasurer)

The Largest Circulation Newspaper In The County of Flagstaff
Community Press
Telephone 384-3641

VISTA Theatre
TOPS IN MOVIE ENTERTAINMENT
HARDISTY, ALBERTA

"EAGLES OVER LONDON"
Starring Van Johnson
Adult — Color War Action
Showing: FRIDAY, FEB. 21, at 8:00 p.m.
SATURDAY, FEB. 22, at 7:00 p.m.

"EMBASSY"
Spy Drama
Starring Chuck Connors
Restricted Adult — Color
Showing: SATURDAY, FEB 22 at 9:25 p.m.
TUESDAY, FEB. 25 at 8:00 p.m.

"THE STING"
Starring Paul Newman & Robert Redford
Adult — Color Comedy
Showing: THURSDAY, FEB. 27 at 8 p.m.
FRIDAY, FEB. 28, at 8:00 p.m.
SATURDAY, MARCH 1 at 7 p.m.
MONDAY, MARCH 3 at 8:00 p.m.

Direct Line * * with Ralph

Although members of the Opposition face the election eagerly and with optimism, the biggest question we are asking ourselves is why? Why call an election in March when June would mean much better weather and a much easier time both for candidates and voters? Why call an election after a fall session of only two weeks and a spring sitting that was only a week longer?

Why call an election when there is so much to be done in the Legislature, when there are important bills to consider, when the estimates were about to be discussed and when there are so many of your interests to represent in the Assembly? The so-called mandate the Premier is seeking is no more than a red herring and I think the people of Alberta will recognize it as such. In the past within the Alberta Legislature political manoeuvering has placed second to running the business of this province. I thing the answer lies in the fact that with a Tory government, the orderly running of Alberta's business has taken second place to partisan politics. I ask you to consider the fact that more than $300 million was spent this year without the approval of the legislature, consider the P.W.A. purchase and the appointment of an energy czar. In these and other unilateral moves is the answer. Our province is being run by an arrogant few. Please take time to think.

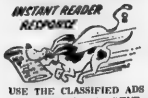

USE THE CLASSIFIED ADS TO BUY, SELL, OR RENT

Sedgewick and District News

SEDGEWICK—Mr. and Mrs S. Kendrick of Edmonton spent a recent weekend at the home of Mr. and Mrs. H. Jamieson. They visited Mr. Kendrick's father, Lloyd and also Holly Kendrick, who are patients in Killam hospital.

Carla Hansen and Laurie and Tanya Lawson of Calgary arrived by bus on Thursday to spend some time with their grandparents, the H. L. Beairstos. Then daughter Mrs. Phyllis Lawson of Calgary arrived to spend the weekend with her parents.

Congratulations and best wishes to Mr. and Mrs. Allan Quast who were married at 2:30 p.m. on Saturday at the United Church. Mrs. Quast is the former Debbie Swainson, daughter of the Ed Swainsons.

Mr. and Mrs. Ted Djos drove to Edmonton Airport on Sunday to pick up Mr. and Mrs. Nels Djos on their return from a month's holiday in Kelowna B.C. at the home of their son and his wife, Constable and Mrs. Dale Djos. Minnie reports that they enjoyed themselves although the weather didn't live up to their expectations as they picked a year when Kelowna had more snow than any winter for the past eleven years.

Mr. and Mrs. Ted Zwack and Mr. and Mrs. Joe Zwack all of Camrose visited with the Henry Zwacks on Sunday. Son David Zwack of Camrose spent the weekend here with his parents.

Mr. and Mrs. Norm Rose and Mrs. J. Kortgaard were in Edmonton on Monday.

Congratulations to the Bantam Hockey Team on winning their game against the Red Deer Bantams in Provincial Competition at Red Deer on Friday night.

A rink consisting of Mrs. Georgina Brandingen, skip; Mrs. Ardith Gould at third; Mrs. Bobbi Bauer at second; and Mrs. Donna Metz playing lead won a prize in the third event at the Hardisty Ladies' Bonspiel at the weekend. According to Georgina, they did not curl well so I guess their coach, Mrs Tiny Medisky who went along with them, will have to give them a pep talk.

Miss Vivian Kortgaard of Edmonton visited with her parents Mr. and Mrs. J. Kortgaard over the weekend.

Mr. and Mrs. Matt Kobsar were in Calgary over the week end visiting with their daughter and her family, the Ken Hjelsvolds

The Grant Blaeser family of Heisler visited at the Jim Walsh home on Sunday.

Mr. and Mrs. Tom O'Neil of Red Deer spent the weekend visiting relatives and friends and relatives here

Mr. Guy Barclay is home for a week after spending a month working at High Level.

Mr and Mrs. Ace Eastly and family of Calgary weekended here with his parents, the A W Eastl

Mr. and Mrs. Doug Tweedy and Lillian and Mr. and Mrs. Reynold Mikkleson attended the funeral of Mr. Laverne Tweedy in Calgary on Monday.

SEDGEWICK CO-OP SPECIALS

FEBRUARY 20, 21 and 22

CO-OP SWEETENED — 48 ounce ORANGE JUICE 2/99c

CO-OP ORANGE FLAVOR — 6½ oz. packages CRYSTALS ..... 2 pkg. 85c

CO-OP GRAPE FLAVOR — 3¼ oz. packages CRYSTALS .... 4 pkg. 89c

CO-OP FANCY — 14 ounce SPINACH 3/85c

CO-OP RED — 14 ounce KIDNEY BEANS .. 3/79c

CO-OP 2 POUND PACKAGE WHITE BEANS 61c

CO-OP CHOICE — 14 ounce APRICOTS .... tin 55c

KRAFT — 6 ounce bottles PREPARED MUSTARD .. 3/45c

BLUE RIBBON 116's TEA BAGS .... pkg. $1.03

NESCAFE — 10 ounce INSTANT COFFEE $2.59

AUSTRAL HALVES — 14 ounce FANCY PEACHES ...... 2 for 85c

LIBBY'S — 19 ounce SPAGHETTI in t.s. .... tin 39c

LIBBY'S — WITH PORK — 19 ounce DARK BROWN BEANS 53c

CATELLI — With Cheese — 7¼ ounce pkges. MACARONI DINNER .. 5 for $1

KRAFT — 30 ounce CHEESE PIZZA $1.09

KRAFT CHEF'S — 13 ounce SURPRISE SUPPER MIX .. 55c

5 FLAVORS — 4 ounce SHAKE & BAKE 59c

FLEISHMANN'S — 2 lb. package CORN OIL MARGARINE .. $1.85

MINUTE RICE $1.37

• Homemakers' Helpers

SCOTT — Package of 4 rolls BATHROOM TISSUE ... pkg. 83¢

BLUE or PINK — Package of 12 J CLOTHS ... pkg. 95¢

SCOTTIES 200's FACIAL TISSUE ... pkg. 53¢

VEL — 24 ounce bottles LIQUID DETERGENT ... 73¢

ARM & HAMMER AEROSOL — 7 ounce OVEN CLEANER ..... 7 oz. tin 69¢

BORATEEM PLUS ... 48 oz. .... box 83¢

• Meat Specials •

BOLOGNA CHUB .. 1½ lb. ... ea. $1.09

PARTY STICKS .. 1½ lb. ea. $1.69

GARLIC SAUSAGE, coil .. lb. 89¢

SMOKED PICNICS lb. 79¢

DRESSED WHITEFISH, whole lb. 89¢

BACK BACON by the piece .. .. lb. $1.59

Get Your Fertilizer Now!

We have a good supply on hand of 11-48-0 and 23-23-0

OPEN FRIDAY NIGHTS UNTIL 9 P.M.

YOUR SEDGEWICK CO-OP

PHONE 384-3763

SERVICE CENTRE Phone 384-3877

CLOSED MONDAY

For Sale -- Watersoftener

Filter Soft 5 cycle. Completely Automatic

PARTY LINE

● BOWLING MEETING

Killam Mixed Bowling League are holding a meeting on Saturday, February 22nd at 7 p.m. in the Arts and Crafts Rom in the Agri-Plex. Full agenda. All bowlers please attend.

● COMPETITIONS

The Killam figure skating club are hosting figure skating competitions for Killam and surrounding areas on Sunday, February 23rd at 2 p.m. Medals will be presented to the top 3 skaters in each event. Come out and support your figure skaters.

● DINE AND DANCE

Sedgewick Kinsmen Dine and and Dance on February 22. Full cost of an evening of dancing, supper and refreshments: $25.00 per couple. Entire proceeds to artificial ice.

● MONTHLY MEETING

Sedgewick Chamber of Commerce will hold their monthly meeting at the Sedgewick Snack Bar February 25, supper at 7 and meeting at 8. Mr. Ralph Sorenson, guest speaker See Bob Hansen for tickets. Everyone welcome.

● ANNUAL MEETING

Annual meeting of the Hardisty and District Medical Centre Assoc. will be held on February 25 at 7:30 in the Legion Hut, Hardisty. Anyone interested is most welcome to attend.

● PANCAKE SUPPER

United Church Pancake Supper, February 21st from 5:30 to 7:30 in Sedgewick United Church basement. Over 12: $2 6-12: $1.25; Under 6: free.

● STRAWBERRY TEA

Flagstaff Lodge Residents Club is having a Strawberry Tea and Bazaar on Friday, April 11th from 2 to 4 p.m. at the Lodge Donations for the bake table appreciated.

AGT

Legislative Library
Legislative Building
EDMONTON
T5K 2B6
Dec 75

Community Press

SERVING THE COMMUNITIES OF DAYSLAND—STROME—KILLAM—SEDGEWICK — LOUGHEED — HARDISTY -

Second Section Sedgewick, Alberta THURSDAY, FEB. 27th, 1975 Volume 66 — No. 29

KILLAM HOLDS FIGURE SKATING COMPETITIONS

One of the highlights of the winter for figure skaters, the annual "Competitions", held at Killam Sunday, Feb. 23rd, was a day to remember for many. The skaters participate in classes at their own level, and competition is keen, as the skater performs a solo or duet composed by the skater to music of his or her choice.

Winning medals n the various categories were:

Junior Girls —
Gold: Lana Szoke, Hardisty; Silver: Margaret Gutman, Hardisty; Bronze: Toni Smolski, Killam.

Pre-Juvenile —
Gold: Shari Lukens, Hardisty; Silver: Valerie Schnettler, Killam; Bronze: Gail Kucinkas, Camrose.

Juvenile —
Gold: Linda Herbert, Sedgewick; Silver: Linda Bonnett, Killam; Bronze: Brenda Booth Sedgewick.

Pre-Novice —
Gold: Linda Rae Walker; Sedgewick Silver: Karri Fossum, Hardisty: Bronze: Linda Sather; Hughenden.

Open Pairs —
Gold: Shelly Dion and Karri Fossum, Hardisty; Silver: Shelly Smolski and Cheryl Bonnett, Killam; Bronze: Linda Sather and Maureen Wilson Hughenden.

There were two exhibition skaters: Shelly Dion, Hardisty and Kent Jensen of Camrose.

Congratulations to these competitors on their winning of medals. Thanks to everyone who took part in this competition.

A NEW SERVICE TO THE COUNTY OF FLAGSTAFF
Alberta Hail and Crop Insurance Corporation recently opened a District Office located in Sedgewick, in the former County Office building on railway avenue. Mrs. Rosa Danielson in is charge of the new office, which will handle applications for insurance plus the handling of claims.

CHARITY SALE BRINGS RICH REWARDS

The Charity Sale in aid of the Mentally Retarded Association, held Friday, February 21st at Daysland Autcion Market was an outstanding success.

Contributions to the sale enabled the auctioneers to raise $1033.00, which is double of last year's sale. The generosity of those attending shows the worthiness of the Association. Daysland Auction staff were very pleased with the support they received.

48TH ANNIVERSARY

SEDGEWICK — Mr. and Mrs. Jim Jackson and Mr. and Mrs. Bob Dempsey of Irma, Mr. and Mrs. Bert Armitage of Kinsella and Mr. and Mrs. George Jenvey, Mr. and Mrs. Darrel McClements and family, Mr. and Mrs. Garry Swainson and daughter and Mrs. Jim Davison all gathered at the home of Mr. and Mrs. Harry Swainson on Sunday to help Mr. and Mrs George Jackson celebrate their 48th wedding anniversary at a dinner party.

Reader writes on education

by Martin Pasychnyk

As I reminisce upon my education experiences from my early childhood to the present many fond and many not so fond memories return with almost nostalgic results. Those were the good old days, but one cannot live in the past, because one lives now.

I recall the two-roomed shack that housed our family of six. We did not have a television set not even a radio, nor did we have electric power, running water, or indoor plumbing. But we had each other - a family warmth that can never be replaced by all the heat in the world. We lived eight miles from the nearest village and at least once a week wrestled over the Free Press, Country Guide, Western Producer, Polish Times, and the Ukrainian News. We were a trilingual family, and even learned German from my dad who was an Austrian war veteran. Because he fought on the wrong side, we had no extra income except what my mother and father earned literally by the sweat of their brows. I vividly recall pestering my sister about learning to read during the long Saskatchewan winters even before I started school. Consequently, when I finally did start school I did not have to go through the process of learning to read or even write. I was in grade one for a total of one week when finally the teacher got to me and decided to give me a try in grade two and a week later in grade three. You see, there were 60 other students in the oneroom school all from grades one through eight.

In spite of the lack of material conveniences we did not lack the companionship of close family ties. We had time for family card games, checker games with my dad, family sing songs, and quite frequent chit chats. One of the important needs of a young child is receiving frequent reviews - that was the discussion between parent and child about the child's goals in life. My goals went from teacher to doctor to teacher to minister to teacher from the early age of six years.

Most of my school work was shared with other students who [illegible] individual attention [illegible]. The teachers simply did not have time to help each student to any great extent; we [illegible].

Each teacher was an individual. I do not recall a bad teacher among the teams that dared face fifty or sixty students in all grades [illegible] of sixty different ability levels. My father had me believing that teachers were special people and I did not dare waste teacher's valuable time because I needed disciplinary attention.

There was no way that I dared degrade the teacher before my dad. Dad was always willing and able to assist the teacher with any problem that I might have presented. My younger sister received many special favors from me because she did not tell Dad. We feared the strap at school but

(Continued on page 11)

Just for the record

For those who would like to know, the circulation of The Community Press now stands at 1908 copies distributed each week. This figure comes from a sworn affidavit of circulation dated Dec., 31, 1974, and can be verified by the form filed weekly with the post office as to "paid" subscribers. The post office form also has this figure broken down into a 40 radius (of Sedgewick) figure and in that we have a circulation of 1398. All but a very few are persons in the county who receive their mail at the post offices of Viking, Irma and Kinsella.

It has been brought to our attention that recent figures re circulation have been circulated which are inaccurate, inasmuch as they are outdated figures, or perhaps someone's adding machine is bent!

United Church and the '60's

The 1960's were years of change in the United Church. People and literature became critical and the "God is Dead" theology gripped the Church. This theology grew from an action oriented society in which the mystery of religion had become irrelevant.

Involvement was the theme of the '60's. For faith to become real, people must be involved in the sufferings and aspirations of human existence. The nomadic characteristics of this society hindered community involvement and Christian life could not manifest itself in isolation.

Core curriculum was most successful. Sunday School attendance climbed to a high of 756,855 members.

W.M.S. and W.A. joined to form one group - United Church Women. The Board of Women became a board of the Church.

There were ecumenism and church union discussions with the Anglican, United and Disciples Churches entering into a study.

In 1968 there was union between the United Church and the Canadian Conference of Evangelical Brethren Church

Skill shops in audio-visual materials developed at Presbytery levels. Multi-image screen production came into being.

Canada celebrated her 100 birthday and the United Church shared in the Christian Pavillion at Expo.

The Mission and Service Fund reached a new peak.

The Church adopted a new creed which emphasized that "Man is not alone, he lives in God's world".

An Anniversary Family Dinner will be held at 1 p.m. following the regular Sunday service on March 2, 1975 at the Killam United Church. This is a pot-luck dinner and all members and friends of th Killam Church are welcome. Bring the children.

Sunday, March 9, 1975 Strome United Church will reverse service times with the Killam United Church. On March 9, the regular service at Strome will be at 11 a.m. for this time only. Strome United Church will hold their Anniversary Dinner March 9, right after the service. This is a pot luck dinner and all members and friends of the Strome Church are welcome

by Bonnie Freadrich

Ox shoes found

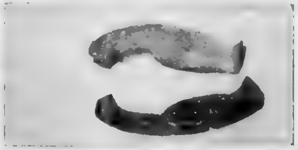

Recently two perfectly matched ox shoes were found on the N.W. quarter of 34-43-13 by Ralph Sorenson, and were donated to the Lougheed Museum

William Anderson came to the Prairie Park area from Minnesota in 1904 and settled on this land. Mr. Anderson was agent for a wire company which was a thriving business in those days as the land had to be fenced. He particularly enjoyed blacksmithing and forged his own ox shoes He broke his own land by oxen, as well as that of some of his neighbors Of interest is the fact that the late Willie Anderson was the Grandfather of our current Provincial Treasurer.

— Staff Photo

SELKIRK HOTEL

"The House of Western Hospitality"

LIVE ENTERTAINMENT

Fri. and Sat., Feb. 28, March 1

Mr. Banjo & The Homesteaders

8:30 p.m. 'till Midnight

SELKIRK HOTEL

STROME, ALBERTA

Advertising Pays!

Rebate

ON ALL 1975 UNITS

1975 IMPALA 4-dr. Sedan, demonstrator
1975 MONTE CARLO, demonstrator
1975 CHEV. ½ TON
1975 CHEVELLE 4 door
1975 NOVA 2-door Coupe
1975 OMEGA OLDSMOBILE, 4 door

Two 1968 IMPALA 4-door Sedans, Equipped
1972 Mazda 618. Premium. Low mileage, radial tires.
1973 Maverick, 2-door, A.T.
1961 1 Ton, Duals, Box and Hoist (Good)
1953 1½ ton, Box and Hoist (good)
1969 G.M.C. ½ Ton, 6 cylinder, standard

SWOBODA Motors

PHONE 374-3656 DAYSLAND

Daysland Auction Mart

SALES EVERY FRIDAY

Owned and Operated by Russ Sheets and Dave Hutchinson

Listings for Friday, Feb. 28th —

Good assortment of Miscellaneous items including a Quantity of New Clothing.
Quantity of Oat Straw Bales.
Good Demand for Feeder Pigs
13 Duroc Sows, due middle of March.

Cattle Section, featuring Dairy Cattle:
Advance listings show 6 good Holstein Cows coming in;
4 Holstein Heifers, due soon;
Others expected by sale time.

HORSE SALE, Saturday, March 29th at Daysland Auction.

If you have anything to discuss or sell, contact:

Mike Zowtuk	688-2143	Holden
Russ Sheets	672-6461	Camrose
Dave Hutchinson	855-2161	New Norway
Herb Robinson	374-3757	Daysland
Bill Hrudko	672-3510	Camrose

RELIGIOUS SERVICES

SUNDAY, MARCH 2nd

Killam Pentecostal Tabernacle

Sunday School 10.00 a.m.
Morning Worship 11:00 a.m.
Evening Service 7:30 p.m.
Tues.: Prayer and Bible Study at 8.00 p.m.
Fri.: Young Peoples, 8:00 p.m.
Pastor Gus E. Rankel, 385-2587

Sedgewick Lutheran Parish

Bethania Lutheran
Fireside Hour 7:30 p.m.
Guest from Athletes in Action will speak.
Trinity Lutheran
Family Worship 11:00 a.m.
Sharon Lutheran
Family Worship 9:30 a.m.
Sunday School 10:30 a.m.
P. S. Olson, Pastor

United Church of Canada

Strome-Killam Pastoral Charge
Minister: H. Allan Richards
Times of Services
Strome — 9:30 a.m.
Killam — 11:00 a.m.

United Church of Canada

Sedgewick Pastoral Charge
Merna 8:45 a.m.
Sedgewick 10:15 a.m.
Lougheed 11:30 a.m.
Minister: Rev. Robert Chappell

St. Edmund's Mission Anglican Church

Sun., March 9 at Sedgewick
11:00 a.m. Morning Prayer
(Mr. C. Bealrsto)

Church of the Nazarene

Lougheed, Alberta
Manse 386-3977
Sundays:
10.00 a.m. Learning Together
11.00 a.m. Family Devotion
7:30 p.m. Rejoicing in Evangelism
Wednesdays:
8:00 p.m. Prayer and Bible Communications
Renny Tombran, Pastor

Seventh-day Adventist Church at Merna

Pastor: Gordon Miller
Sabbath School 10:00 a.m.
Worship Service 11:15 a.m.
Phone 742-3659

Killam Baptist Church

Bert Nieuwenhuis, Pastor
Manse Phone 385-3638
Sunday School 10:00 a.m.
Morning Worship 11:00 a.m.
Fellowship Hour 7:30 p.m.
Bible study and prayer service on Wednesday at 8:00 p.m
Fridays: G.M.G. at 7:00 p.m. and Young People's at 7:30
W.M.S. 8:00 p.m. last Thursday of the month

Presbyterian Church

Killam—Galahad Charge
Sunday Services —
Galahad — 9:20 a.m.
Sunday School 10:30 a.m.
Killam — 11:10 a.m.
Wednesday afternoon 2:30 p.m.
Sr. members' club bowling
Thursday Evening —
7:00 p.m.: Junior Choir and Recreation.
8:00 p.m.: Senior Choir.
Minister: Rev. Larry Lin, M.A.

HAVE YOU HEARD?

VOICE OF PROPHECY

CFCW 790 — 3:00 p.m.

SUNDAYS

THE LETTER BOX

Dear Friend:

Please read my letter; it could save your life. Do you know that one out of every ten people in your town will die of lung cancer? Right now there is only a 5 per cent cure rate for this type of cancer. Statistics show that most of these smoke.

I recently attended a convention in Edmonton of the Canadian Cancer Society and came away favorably impressed that this disease, which incidently, is not Canada's number one killer, (heart disease is) will eventually be controlled. Controlled not cured. Many types of Cancer can be controlled now, but when we speak of Cancer it's like talking about vegetables, there are about as many kinds and each one is different. In all probability then there won't be any overnight cure but control, with drugs etc. for different types of the disease, the same way diabetes and other diseases are controlled right now.

Do you know that all money that you give in the way of Memorials goes directly into Cancer Research? Research that will give us some of the answers.

We have an active Branch, all volunteers giving freely of their time, operating right here in the Flagstaff area to help and serve you. There are many many services available for cancer patients which the general public may not be aware of. Such as payment of lodging, meals, transportation for cancer patients going in for treatment. Many types of equipment is also available in the way of wheel chairs, beds, commodes etc. Also dressings, films. Evelyn Meer is your local Patient's Services Chairman. Please feel free to contact her or myself at any time.

Public Education on early detection and early treatment of Cancer is the first big step for control of this disease. You are the first person to detect something wrong with YOUR body. It is also YOUR choice if you wish to smoke, but be educated and know the risk You are taking. After all, it's Your life isn't it?

Jeanette Harris
President Flagstaff
Branch, Cancer Society

Business Directory

Dr. J.B. CLOAREC & Dr. G. COURTEAU
OPTOMETRISTS
Prof. Bldg., Ph. 672-3361
4849-49 Street, Camrose

Dr. BERNARD CLARKE
OPTOMETRIST
4817 - 51 Street, Camrose
(3 door south of Smith Clinic)
Camrose — Phone 672-2880

Dr. D.N. TWERDUN
OPTOMETRIST
Above National Home Furn. Building
5061 — 50 Street.
Telephone 672-3158, Camrose

LOSNESS AGENCIES
Complete Service in Insurance & Real Estate
Notary Public
Ph. 386-3741 Lougheed

FEE & SONS LTD.
COMPLETE FUNERAL SERVICE
TELEPHONE 385-3642
KILLAM — ALBERTA
Member Alberta Funeral Information Service

FLOWERS
Hansen's Mens Wear 384-3582
Thompson Drug, Ph 833-3786
Borth Drug. Phone 385-3598
Fee & Sons, Phone 335-3642
Mrs. K. Larson, Ph. 386-3773
FRANKIES FLOWER SHOP
Camrose — Phone 672-4473

R.G. (Bert) MILLER
ACCOUNTANT
FARM TAX
Returns, Revisions, Valuations
No. 3 Coronation Court
13720-109A Avenue
Edmonton, Alberta T5M 2J9
Office Phone 453-3205
Residence Phone 479-6857

THANK YOU

Many thanks from Russ, Dave and staff at Daysland Auction Mart to all who donated articles and supported the Charity Sale for the Mentally Retarded at the Mart on Friday. Special thanks to Sedgewick and Daysland merchants and surrounding districts, and for all cash donations, also to Dick Matthews of Sedgewick and Ed Hill of Daysland for their efforts, and to Fred Brown and Norm Berg who assisted in the selling. The sale grossed $1083.00.

DAYSLAND AUCTION MART

Prayer life of the Christian worker

Prayer is essential to Christian living. Prayer has been called the Christian's "vital breath". To try to live without prayer would, therefore, be like trying to live without fresh air. Neglect of prayer means impaired health of the soul. The admonition of St. Paul is to pray unceasingly (cf 1 Thess. 5:17). This involves living every moment with awareness of God's presence and power, turning continually to Him in adoration confession thanksgiving or supplication, depending upon Him wholly for continuous supply of need. Our Lord spent much time in prayer, sometimes giving whole nights thereto. If Jesus Christ the Son of God needed to devote so much time to prayer, how can weak mortals do their work for God except as they find strength from the same source? The wisdom the grace the strength, the power necessary to carry on our work becomes ours through prayer.

One of the best habits we can form is the habit of daily prayer. It is not a habit easy to form, but anyone can establish it by persistence and dilligent effort. Never do we become too busy to pray. Time spent in prayer is not lost time. Contrariwise, it is a means of saving time in that it makes more effective the energy expended. After all, the work we do is not ours. It is God's work. His work must be done in His way, in His time, in His strength, in His wisdom, and in His power. On these we lay hold when we pray. Jesus prayed before He worked and thereby received strength for the work. He prayed after He work, making His labors effective and enduring. Like Him, we should pray before we act and so get guidance and strength from God. Then we should pray after we work, asking God's blessing upon what we have done. With out His blessing, our labor is in vain, whatever our fellows —or we ourselves—think.

Prayer is as readily available as the air we breathe. We can pray anytime anywhere. We do need a regular time and a quiet place to commune with God, but we can live every moment in the spirit of prayer. Under and in all circumstances, we can turn to God and draw from Him just what we need to do whatever work He appoints us to do. Not to avail ourselves of the privilege of praying without ceasing is to invite failure for ourselves and disaster to the work of God

While we are looking forward to seeing the coming event of the Spiritual Life Mission, which is going to be held within this County (at Sedgewick Hall) from March 16th to 20th, we should spend more time in prayer, ask our God the Almighty to grant us His wisdom, grace, strength, and power so that we can carry out this special Spiritual Mission in His way and not in ours. May the name of God be praised and glorified. May the forthcoming Spiritual Life Mission be the refreshment and benefits in our Christian Spiritual Life. Let us all prepare ourselves by prayer to meet this coming event.

Amen

Rev. Larry K. Lin
Flagstaff Ministerial

Why F.C.S.L.M. ?

"What is that?" Well, those are the initials for Flagstaff County Spiritual Life Mission, which is to be held March 16-20, 8:00 p.m. nightly, in the Sedgewick Community Hall.

"And why has it been planned?" you ask. Let me share with you just a few reasons.

The Ministers in the Flagstaff Ministerial have a desire to share the life that Jesus Christ gives with others. We believe that only He can satisfy to the fullest. Jesus said why He came, "I am come that they might have life, and that they might have it more abundantly". This abundant life can only be realized when a person is on a right relationship with God, "...therefore being justified by faith, we have peace with God through our Lord Jesus Christ". No, this is not another religion, but rather a way of life; a way of life so wonderful that only Jesus Christ can give it. And we want to share this good news with you!

We could mention other reasons as to "Why F.C.S.L.M." but why not plan now to attend several, or better yet, all of the gatherings? That way you will find out first hand why this has been planned.

Next week we'll look at: "What is F.C.S.L.M.?"

Remember the dates-March 16-20; 8:00 p.m. each evening and don't forget the place — Sedgewick Community Hall. See you there.

The Community Press

Published every Wednesday at SEDGEWICK, Alberta
MONTE KEITH, Publisher Phone 384-3641
SUBSCRIPTION RATES: Canada—In 40 mile radius $3.50
Outside 40 mile $4.50 per year
Overseas and U.S.A. $6.00 per year
Counter Sale 15c per copy
Second Class Registration Number — 0725

USE THE CLASSIFIED ADS TO BUY, SELL, OR RENT

Engraved Sedgewick Spoons

WITH ALBERTA ROSE EMBLEM
NOW AVAILABLE ... $2.25
at
LORNE'S PHARMACY
Phone 384-3528 Sedgewick, Alta.

NEW NUMBER FOR AGT REPAIR SERVICE IN THE CAMROSE AREA

A.G.T. REPAIR SERVICE PHONE NUMBER WAS CHANGED WHEN DIRECT DISTANCE DIALING CAME TO THIS AREA.

In:

ALLIANCE, BASHAW, BAWLF, DAYSLAND, FERINTOSH, FORESTBURG, GALAHAD, HARDISTY, HAY LAKES, HEISLER, KILLAM, NEW NORWAY, NEW SAREPTA, LOUGHEED, ROSALIND, SEDGEWICK, and STROME.

DIAL	INSTEAD OF
1+672-3311 (TOLL FREE)	0 (ZERO)

AGT

SPRING... The Costume Season

The complete fashion look for spring is yours with costumes from our attractive new selection ... all the newest shapes, colors, fabrics and patterns.

LOVELY NEW YARD GOOD TO TO THRILL YOU!

CALL AT

SAUNDERS VARIETY STORE

KILLAM — ALBERTA

News from Killam and District

KILLAM—Mrs. Beryl Mayguard of Wetaskiwin visited mother, Mrs. Merle Eston and enjoyed birthday cake with her. Happy Birthday Merle.

Mr. and Mrs. Doug Young and family of Slave Lake were visitors with parents, Mr. and Mrs. Lloyd Young. Happy birthday Lloyd. He doesn't get the family allowance anymore but will soon be getting another cheque.

Mr. and Mrs. Larry Badry of Hinton were weekend visitors with parents Mr. and Mrs. Bill Larson and Mr. and Mrs. Sam Smolski and family.

Mrs. Marquerite Gibb and Mrs. Amy Robinson are off for a holiday to eastern Canada.

Mr. and Mrs. Bill Morgan and family and Mr. and Mrs. Bill Graham of Edmonton were weekend visitors with parents, Mr. and Mrs. Dick Kinzer and Casey.

Congratulations to Mr. and Mrs. Doug Munro who are the proud parents of a baby girl born February 6th. Her name will be Julie Ann. Proud grand parents are Mr. and Mrs. Harry Munro.

Mr. and Mrs. Joe Luciuk spent the weekend in Edmonton.

Mr. and Mrs. Gordon Barker of Edmonton spent the weekend with mother, Mrs. Lars Erickson and family.

Get well wishes to Mr. Ernie Kueber who underwent surgery in Killam hospital. Also to Eddy Kueber who is in hospital.

Mr. Elden and Myron Cramton and iMss Bonnie Julian of Edmonton were weekend visitors with parents, Mr. and Mrs. Dave Cramton and visiting Dad in Daysland Hospital. Get well wishes, Dave.

Mr. Jack Larson and Hilma Sue of Hinton were weekend visitors with Mr. and Mrs. Bruce Gair and family. Congratulations to Jack Larson and Nicole Bottin who recently became engaged.

Congratulations to Mr. Alan Fengstad and Miss Jayce Erickson who were married February 6th in Las Vegas They will make their home in New Westminster.

Mr. Bert Rob[illegible] boarded a plane for England to visit relatives and friends. Have a good holiday. Ber..

Mr. and Mrs. Bill Morgan spent the weekend in Edmonton While Bill and Doug attended a hockey game in the new Coliseum, yours truly attended a talent show at Horsehill School and we congratulate granddaughter Tammy Westerber on coming in first and received a lovely trophy singing "Country Roads".

Mrs. Bob Huyghe was the lucky winner of the Killam [illegible] Blackout Bingo. Congratulations Kate.

Bowling News

Killam Mixed St[illegible], to Feb. 21

Ladies high single (321) and high triple (745): Kay McMahon; High Average: Ruth Freadrich (211).

Mens high single (333) and high triple (731): Bill Gair; High Average: Bob Guthrie (221).

Teams high single (1268) and high triple (3332): Conquerers: Bill and Pat Gair, Don and Barb Young and Donna Schulte.

5 Strikes — Kay McMahon, Barb Young, Dorothy Stubbs and Bill Gair.

5 Spares — Ruth Freadrich

Ladies Afternoon Standings—

To February 14th —

High single: Mary Renshaw ([illegible]); high double: Dorothy Stubbs (440); high average: Kay McMahon (191).

Team high single: (1124) the Oddballs and high double 2110 Laura Cotton, Eva Grant, Edna Fee, Ruby Wilson and Josie Barth.

Standings to the 21st —

High single: (250) and double (485): Dorothy Stubbs.

Team High Single:

The Gophers: (1179): Marion Brown, Kay McMahon, Naline Amin, Florence Schweitzer, and Dot Morgan.

High Double — Westerners: (2080) Dorothy Anderson, Ruth James, Kate Huyghe, Mary Pope and Vicki Gordash.

Coming soon

Mr. Art Perri

— sang with the famous Philadelphia Orchestra

— studied music at MGM Studios in Hollywood

— recorded for R.C.A.

— is featured baritone soloist of the Flagstaff County Spiritual Life Mission

— In April, 1957, his life was changed when he met Jesus Christ

— will be in the Sedgewick Community Hall from March 16th to 20th at 8:00 p.m., nightly

— You won't want to miss

FURNITURE EXPANSION SALE

at the newly renovated premises of

Killam Electric Ltd.

SALE RUNS MARCH 5th to MARCH 15th

SAVINGS ON ALL ITEMS IN STOCK

KILLAM-STROME CO-OP

COWBOY BOOTS at last year's prices !

MEN'S SHOES & SHIRTS Special Prices

(Killam Store only)

CLEARANCE All TOYS 30% OFF

FERTILIZER

PRESENTLY AVAILABLE

11-48-0

23-23-0

26-13-0

20% OFF on all Glassware, Mugs and Dish Sets

Prices good February 28th to March 8th

(KILLAM STORE ONLY)

Water Wells

DRILLED, CASED & DEVELOPED

ERICKSON DRILLING

Phone 583-3758 GALAHAD

KILLAM SHEET METAL Ltd.

Plumbing — Heating — Air Conditioning

Lennox Furnaces and Air Conditioning

Meyers Pressure & Septic Tank Pumps

Water Softners & Water Iron Filters

Eavestroughing Installed

Lloydminster Septic Tanks

Propane and Natural Gas Installations

CALL US FOR A FREE ESTIMATE

BUSINESS PHONE 385-3877

AFTER HOURS EMERGENCY SERVICE:

Heating - Phone Gilbert, 385-3694 or Roger at 385-3532

Plumbing — Phone Jay at 385-3567

Merna Murmurs

MERNA — Mr. and Mrs. Ernie Stoodley of Breton were guests in the Vernon Simpson home for the weekend.

Mr. and Mrs. Andy Anderson and Mr. and Mrs. Bill Anderson went to Edmonton one day last week to visit Alvina Freadrich in the University H[illegible].

Le[illegible] Zieffle from Athabasca is presently staying with her sister, Lorna Huston.

Janie and Ron Bownes accompanied by Betty Lewis were Edmonton visitors on Thursday

Mr. and Mrs. Daniel Lewis motored to Stettler to get Mrs. Dorothy Stoodley last week and she visited with them for a while.

Margaret Toppe was home from Edmonton to visit her folks on Sunday

John Baker attended a NDP campaign school on Saturday in Edmonton and he attended a Campaign Committee meeting in Ca[illegible] on Monday afternoon.

Alvina Freadrich was home from the hospital on a weekend pass.

The Anderson families went to Lacombe to attend a program of acrobatics put on by the Olympic Tumblers at the Canadian Union College on Sunday Cecil and Betty Lewis and family accompanied Harry and Fredella.

Vernon and Marlene Simpson took Mrs. D. Stoodley to Breton to visit other relatives there.

Club Reports

KNOX U.C.W. MEET

The meeting opened with the hymn, "Happy The Home". Doris Forster began her devotional with a poem, "Happiness Is", and read a passage from Matthew 5: 3-11. We should show happiness to others to make them happy as it radiates. Discontent can be spread in the same way. We should take happiness from the little things about us.

Members were asked to spread the word about the Pot Luck dinner to be held right after church on Sunday, March 2nd

A wedding will be catered to in May and a 40th wedding anniversary celebration on the 1st of March.

A letter was read from Mr. Huston with his thanks for support in his recent loss of his wife. A reading about Haitu and conditions there was given and was most interesting

Midgets

Goaltenders

	GP	Ave
Zemanek, Viking	13	1.3
Jacobsen, Sedge.	14	6.7
Gillett, Daysland	7	5.0
Lafontaisie, Killam	12	6.1
Weber, Forestburg	9	5.4
Szoke, Hardisty	14	6.0
Burns, Irma	13	2.7
Joy, Wain. C.U.	9	9.5
Anderson, Hughenden	13	3.48

West Division

	GP	W	T	L	Pts.
Viking	13	13	0	0	26
Killam	12	7	1	4	15
Daysland	13	7	0	6	14
Forestburg	13	3	1	9	7
Sedgewick	15	2	0	13	4

East Division

	GP	W	T	L	Pts.
Irma	14	12	2	0	26
Hardisty	16	8	1	7	17
Hughenden	13	7	2	4	16
Wain. C.U.	12	2	0	10	4

Top Scorers

	G	A	Pts.
Penner, Viking	27	18	45
Basterash, Killam	24	18	42
Nilson, Irma	29	10	39
Field, Viking	23	9	32
Sutter, Viking	17	11	28
McInroy, Viking	9	19	28

League Badmen

	P.I.M.
Melnyk, Viking	70
McInroy, Viking	60
Weeks, Killam	58
Quinton, Viking	56
Clark, Hughenden	36
Brown, Daysland	47

Killam Auxiliary

A visitor to Mr. J. C. Mundle was Mrs. P. Van Hecke.

Gerald Cole of Brownfield and Ken Leslie visited Bill Robinson.

Visiting Simon Solbak were Mr. and Mrs. T Solbak of Edmonton and Verne Solbak

Mrs. Ellen Horricks and Barbara of Hinton were in to visit Mrs. Bish.

Visitors of Mr. J. P. Kinzer were Dora and Gordon Fee.

On the 14th of February, better known as Valentine's Day, the patients were entertained by Dora Kilnger, Marge George and Cora Paulsen.

Visiting Hogan Saur and Jim Young was Donald Swanson of Sedgewick.

David Davidson of Sedgewick and Len and Grace Long of Czar visited patients of the F.B.A

Mrs. Black's visitor was John Black of Lougheed

Olive Bell of Calgary visited all the patients, and they really enjoyed seeing her.

PLAY BINGO

Every Wednesday

at Killam Elks Hall

Proceeds to Community Hall

8.00 p.m.

Coming soon

Mr. Holden Bo[illegible]

— guest pianist and organist for the Flagstaff County Spiritual Life Mission

— is taking music composition from one of the three best Canadian composers

— very refreshing to listen to

— will be in the Sedgewick Community Hall, March 16th to 20th, 8:00 p.m., nightly

— invite a friend to come along with you

Now I am running for re-election

AND SURE WOULD APPRECIATE YOUR SUPPORT ON MARCH 26 1975

Now I'm running for re-election. Three and a half years ago, I was given the privilege that comes to very few men and women in a lifetime, the opportunity to represent about 25,000 people in Camrose Constituency in the Legislature of Alberta.

In representing you it has been the greatest experience of my life, one of the busiest times of my life, and one of the most enjoyable. I am fortunate that I represent you on the government side of the assembly on a team of forty-nine with a leader who is the most outstanding premier in Canada. In being on the government side of the assembly has made my role considerably easier in acquiring the much-needed things beneficial to our constituency.

In representing you, it has been a full time job; some 45,000 miles a year on my car, an average of three meetings a week that I'm asked to attend in the constituency, and generally I have tried my darndest to cover all points of the Camrose Constituency.

In my weekly column, I have endeavored to keep you informed as to the affairs of our constituency pertaining to the government activities and to my own activities.

I would like to work on your behalf again, and I sure need your vote on March 26.

Gordon Stromberg

Sponsored by the Gordon Stromberg Campaign Committee

Walerwell Drilling AND Servicing
LOSNESS DRILLING
Phone 386-3764
LOUGHEED - ALTA

4-H Club News Reports

Hughenden Horse Club

The second official meeting of the Hughenden 4-H Horse Club was held at 7:30 p.m. in the Hughenden Hall on Tuesday, February 18th. President Laura Manning called the meeting to order with Liz Salamon leading us in the pledge.

We then had the roll call with each member replying with the name, age, height, breed, and color of their horse. Secretary Marilyn Manning then read the minutes of the previous meeting, which was followed by the treasurer's report given by Loretta Manning. Then all the new members took part in the admission ceremony and the membership cards were handed out. It was decided that from now on our regular meetings will be held each month at Leroy Holte's, outside of Amisk. We will also be attending the Edmonton Rodeo again this year, although as of now no date has been decided.

Our club speakoffs will be held on Friday, March 14th at 7:00 p.m. The place will be decided later. March 2nd will be the date of a tobogganing party for club members, families, and invited guests, at Wall's Hill, commencing at 2:00 p.m. Loretta Manning then adjourned the meeting.

Reporter—Nadine Thompson

★

Lougheed Homemakers

The president of the Lougheed 4-H Homemakers called the meeting to order at 7:45 on Tuesday, February 18th. The Roll Call was answered by the demonstration of an exercise. Mandie read the secretary's minutes and they were adopted as read.

The Public Speaking Workshop in Hardisty on March 4th was discussed. All the girls were encouraged to attend.

We decided to host the Modelling Workshop on April 5th.

The treasurer's report was read and adopted.

Diane adjourned the meeting

Short talks were given by Mandie who spoke on "Otters" and Vicki who spoke on "Rock and Roll".

Demonstrations were given by Robyn on "Embroidery Stitches" and Vicki gave one on "Spot Removal"

Impromptus were given by all members, including the leaders.

Reporter — Robyn Schmidt

PUBLIC NOTICE
TOWN OF HARDISTY

Take Notice that the Council of the Town of Hardisty at it's meeting to be held in the Town of Hardisty Office; at 7:30 p.m. on Thursday, April 3, A.D. 1975, will hear representations if any, on proposed By-Law No. 617; which is:

A BY-LAW OF THE TOWN OF HARDISTY TO AMEND ZONING BY-LAWS NO. 531 and NO. 602 OF THE TOWN OF HARDISTY.

Pursuant to Section 134, subsection 1 of the Planning Act, Revised Statutes of Alberta 1970, Chapter 276, the Council of the Town of Hardisty duly assembled hereby enacts as follows:

1. That that portion of the South West Quarter of Section Six (6), Township Forty-three (43), Range Nine (9) West of the Fourth Meridian, in the Province of Alberta, hereinafter described be rezoned from A. Agricultural to C.3. Highway Commercial; that portion shown as Lot 12, Block 23, on unregistered Plan surveyed by J.J. Hagen, A.L.S., more particularly described as that portion of the S.W. 6-43-9-W4th bounded on the south east by a line drawn parallel with and perpendicularly distant one hundred and twenty (120) feet from the south easterly Boundry of the lane in Block 23, subdivision Plan 2239NY; bounded on the North East by a line drawn perpendicular to the said lane and distant two hundred and ten feet (210) from the most South Easterly Corner of said lane as shown on said Plan 2239NY; bounded on the North West by the said South Easterly Boundary of the said Lane; bounded on the South West by the North Easterly Limit of Road Plan 769 EU; said portion containing fifty eight hundredths (0.58) of an acre more or less.

2. That portion of the South West Quarter of Section Six (6), Township Forty Three (43), Range Nine (9), West of the Fourth Meridian, in the Province of Alberta, hereafter described be rezoned from A. Agricultural to R.2 Residential; that portion shown as Lots 1 - 8 inclusive, Block 25, on unregistered Plan surveyed by J. J. Hagen, A.L.S., more particularly described as that portion of the before mentioned quarter section bounded on the South East by the production North Easterly of the South Easterly Boundary of the lane shown behind Block 24, Plan 2239 NY: bounded on the North East by the South Westerly Limit of Alberta Avenue as shown on Subdivision Plan 6726 AJ; bounded on the North West by the South Easterly Limit of Asquith Street: bounded on the South West by the North Easterly limit of Bison Avenue; subdivision Plan 2239NY.

3. That that portion of the South West Quarter of Section Six (6), Township Fortythree (43), Range Nine (9), West of the Fourth Meridian, in the Province of Alberta, hereafter described be rezoned from A. Agricultural to M.I. Light Industrial: that portion of the S.W. 6-43-9-W4th described as follows: bounded on the South West by a line drawn parallel with and perpendicularly distant three hundred and thirty (330) feet from the South Westerly Limit of Alberta Avenue as shown on Subdivision Plan 6726 A.J.: bounded on the North East by the said South Westerly Limit of Subdivision Plan 6726 A.J.; bounded on the South East by a line drawn parallel with and perpendicularly distant six hundred and fifty-two (652) feet from the South Easterly Limit of Asquith Street as shown on Subdivision Plan 6726 A.J.: bounded on the North West by the easterly limit of the lane as shown behind Block 25, unregistered Plan surveyed by J. H. Hagen, A.L.S.

The proposed By-Law may be inspected by the Public at the Town of Hardisty Office during normal business hours.

Enquiries respecting proposed land uses may be made at the Town Office

Written submissions may be submitted to the Secretary-Treasurer of the Town of Hardisty prior to 5:00 p.m. on the date of the meeting

Oral submissions may be presented to the Council of the Town of Hardisty at this public meeting.

Town of Hardisty
W. S. Pedlar (Secretary-Treasurer)

Hardisty Happenings

HARDISTY — Our congratulations go to Bill Robinson of Killam Auxiliary on winning $100.00 on the Olympic Lottery. Also to Ida Orr of Hardisty. I've heard via the grapevine that your reporter's daughter and a few other of the girls at the Bank of Montreal in Camrose won $100.00, as did the son-in-law with a group. It's nice to see some of the money coming west.

We certainly offer our sincerest sympathy to Mrs. Joan Drager on the passing of her mother, Mrs. Trumble, who had been hospitalized for a few months. She was a wonderful lady, a real pioneer in some things and will be missed a lot by her friends of the Bridge Club as well as her bingo friends.

Went up to visit a few at the hospital and when asking Mr. Hallinger about his arm he shook his fist, so we are going to have a "mock" fist fight. If he could just get his leg going as well, he'd be soon dancing a jig.

Get well wishes also go to Mrs. Kante, Jeanette Rempel's mother.

Glad to hear that Lawrence MacIntyre came through his second operation with flying colors and expects to be home this weekend, the 23rd.

A belated sympathy goes to Charlie Wells on the passing away of his sister, Daisy, Mrs. Anderson on January 12th at Vancouver and was buried at Bawlf on January 14th.

She was a school teacher for some years, at North Rosyth and was especially remembered for the beautiful Christmas programs put on by her pupils there.

Later she taught at Bawlf for sometime. Was predeceased by her husband a few years ago. Has two sons to mourn her loss, as well as her brother, Charlie Wells, as well as nieces and nephews

Get well wishes go to Charlie Wells who has been in hospital too for some time.

Ing and Joyce Johnsrud had Judy and family over the weekend. We see Ing in the cafe with two pretty nice looking little girls

Mr. and Mrs. Alex Elmquist and little daughter have been Hardisty residents for awhile residing in the Andrew Elmquist home. Alex gets moved around, as do a number of C.P.R. men these days.

Lorna Rombough is in hospital so we hope she will soon be home again.

Mr. and Mrs. Bill Landals have been visiting with their daughters Jean and Alwyn for a few days.

Fred and Marj Alderdice of Gunn surprised us by renewing old friendships last Saturday, visiting with Wilda Bone being one of their main stops, also visiting Fred's mother in the Killam Auxiliary.

To Host Tests

Hardisty is hosting area Figure Skating Tests on Sunday, March 2nd, when girls from Killam, Sedgewick and Hardisty will take figure and dance tests.

HARDISTY UCW MEET

The February U.C.W. meeting was held in the Hardisty Church Hall as usual and opened with a Mexican "Good Day" from the president, Bea Hahn, who has just returned from a lovely two weeks vacation in Mexico.

The Devotion was given by Miss Gladys Seibrasse with a scripture reading from Luke: Chapter 4; "I promise to serve Thee to the end" also a poem "Love Much".

The minutes were read and adopted as read. Correspondence dealt with; a thank you card from Doreen Neufeld for the spoon on her leaving Hardisty. Also a thank you card from Wayne and Carol Gathercole for the blanket received. A donation given to Mrs. Curtis by I. Nelson was mailed to the U.C.W. An acknowledgement by the UCW to Mrs. Curtis for her donation.

Treasurer's report was given and approved. The budget was received

Due to cold weather and sickness the "Cupid Stew" supper for February 14th was cancelled. The Women's Day on March 9th, the complete service will be taken by the UCW.

A committee was formed to contact the ladies of St Mark's re the World Day of Prayer. Business concerning the 50th Anniversary of Church was discussed for June 10th. For the March 12th meeting, President Bea Hahn will show slides of her trip to Mexico

The meeting closed with the Benediction by Gladys Seibrasse. The lunch committee for next meeting will be Bea Hahn and Helen Anderson.

Optometrist
Drs. Mathieson, Lightle and Muncey
290 Imperial Oil Building
10025 Jasper Ave. Edmonton
DR. M. LAYCOCK
Will be at the
VIKING MEDICAL CLINIC
WEDNES., MARCH 12
For Appointment See Medical Clinic

VISTA Theatre
TOPS IN MOVIE ENTERTAINMENT
HARDISTY, ALBERTA
"THE STING"
Starring Paul Newman & Robert Redford
Adult — Color Comedy
Showing: THURSDAY, FEB. 27 at 8 p.m.
FRIDAY, FEB. 28, at 8:00 p.m.
SATURDAY, MARCH 1 at 7 p.m.
MONDAY, MARCH 3 at 8:00 p.m.
Adventure Outdoor Action
"BATTLE PLANET of APES"
Starring Roddy McDowell
Family — Color — Cinemascope
Showing: FRI. MARCH 7th at 8:00 p.m.
SATURDAY, MARCH 8th at 7:00 p.m.
Cops and Robbers Action
"SEVEN UPS"
Starring Roy Scheider
Adult—Not Suitable for Children — Color
Showing: SAT., MARCH 8th at 9:25 p.m.
TUESDAY MARCH 11th at 8:00 p.m.

Hardisty and District Agricultural Society
presents a
Skate-A-Thon
in Hardisty Recreation Centre
Sunday, March 9
REGISTRATION 11 - 12 a.m.
COMPETITION STARTS at 12:00 SHARP
Proceeds toward Hardisty Recreation Centre
Pledge Cards Available at Arena Office

LOUGHEED LEGION AUXILIARY MEET

The February meeting of the Lougheed Legion Auxiliary was held Tuesday, February 18th.

President, Mrs. Swainson, opened the meeting, leading in repeating of the Auxiliary prayer.

The Sgt of Arms marched in the colors.

The Auxiliary welcomed Lana Kirkman as a new member

The minutes were read and adopted. The Treasurer's report was adopted as read.

Two thank you cards were read. A motion was made that our under bills be paid was carried. A report from the Playground and Kitchen Committee was heard. Lana Kirkman will act as representative for the Senior Citizens Low Rental Units.

Ella Collier appointed Vesta Cooksey and Edna Duffield as flag bearers.

Provincial President, Mrs. R McKenzie will be invited to be our guest speaker at the April meeting. Edna Duffield will be card convenor for 1975. Roll Call of thirteen with 22 visits made to the sick.

The meeting adjourned. A lunch was served by Mrs. M. Denham and Mrs. J. Johnson. After the dishes were done, the ladies spent an hour at the Welcome Club enjoying the different games. They must of enjoyed it, as they plan on going back after another meeting.

FORESTBURG MECHANICAL SERVICES
PLUMBING, HEATING, GAS FITTING
"RELIABLE SERVICE"
E. N. (Gene) Hruska
OWNER — OPERATOR
24 HOUR PHONE 582-3535
Box 12 FORESTBURG

Daysland and District News

DAYSLAND— Mr. and Mrs. Lorne Kapler had the misfortune of having their hardware broken into early Tuesday morning. Several items were missing.

Mr. and Mrs. Nord Pederson left for a two week holiday to Hawaii.

Mr. and Mrs. Bob Hanrahan spent the weekend at Bentley at the home of Mr. and Mrs. Ron Hanrahan and also curled in a bonspiel at Sylvan Lake.

Mr. L. Gillespie spent the weekend at the home of his sister and brother-in-law, Mr. and Mrs. Sorenson in Edmonton.

Mr. and Mrs. Jim Bieganek and family of Wetaskiwin spent the weekend at the home of Mr. and Mrs. Wendlin Blatz.

Several ladies from the various churches met together to plan the Women's World Day of Prayer. This year it will be held in the Daysland Ukrainian Church on March 7th at 2:30 p.m. Mrs. Bernice Driedger from Camrose will be guest speaker and an invitation is extended to all ladies in the district to join in the service and fellowship.

Miss Laura Graham returned home after a 4 week holiday on a bus tour that left from Camrose. It was a trip well worth going on and following are some of the places they stopped at. They went through Sask. and down to North Dakota, on to Cederville then Nashville, Tenn., where they went to the Grand Ole Opera. Then on to Miami and then by ship to Nassau where they saw different castles and gardens. From there they went to Orlando, Florida for four days of sight seeing. There was a tour of Cape Kennedy, and Disneyland. Coming into Tallahassee they crossed a bridge 23.8 miles long. In one section you couldn't see land for six miles.

At New Orleans they took in the Mardi Gras. Next was the Gulf of Mexico and then on to Dallas, Texas, where they had a very very short stay. As they were getting ready for bed they were told to hurry and get things together and get back on the bus. After getting back on the bus they were told a bomb had been planted in the hotel and that was why all the rush. So much for Dallas, Texas.

On the way back they stopped at Amarillo, New Mexico; Denver, Colorado; Wyoming and Great Falls, Montana.

Mrs. Leonard Niehaus accompanied Mrs Lloyd Walline of Camrose to Winnipeg to attend a Multiple Sclerosis Society Convention. Services for M.S. victims have improved continously during the years, partly because of the advent of medicare but also because of public concern and the donations of funds going to it.

* * * * *

Kindergarten News

The Daysland Kindergarten Society require a kindergarten teacher for 1975-76 term. Phone or write Mrs. June Rittammer, Box 25 or phone 374-3621, Daysland.

The Society held their February meeting on the 19th in the kindergarten room. Fourteen new parents came out to discuss the 75-76 enrollment, possible new location, teacher and executive. All new parents are urged to attend.

On February 14th the kindergarten hosted a Valentine party. They sang songs then served a lunch and coffee to the parents.

* * * * * *

Friendship Club

The Friendship club held their meeting on February 18 in the United Church social room with 18 members and 3 visitors present.

The meeting opened with the devotion by Mrs. Johnson. After a short business meeting Mrs. Fraser entertained the ladies with a program of slides, scenes from Manitoba, old crocks and buildings, flowers, birds, animals and several scenes of beautiful sunsets.

Lunch was served by the hostesses, Mrs. Court, Mrs. Green and Mrs. Dolanz

Then Mrs. Green and Mrs. Olsen went to the home of Mrs. White and presented her with a beautiful plant. It was Mrs. White's 91st birthday and she was unable to come to the meeting.

USE THE CLASSIFIED ADS TO BUY, SELL, OR RENT

4-H Club

Killam Nimble Thimble

On February 15th Lena Wegenast lead O Canada and Deanna Wilson led the 4-H Pledge. There will be a rally held in the Killam Elks Hall on April 12th at 1:00. This also includes a dance in the evening. All 4-Hers welcome. Our next meeting will be March 5th at 7:30 unless very cold.

Teams were dicsussed for bowling for the Tip Henderson Silver Cup award .

Don't forget our special meeting to be held March 15th just for Public Speaking. (I had the wrong date in the last report

That about wraps it up for another meeting. Being our meeting was after school it was sort of short

Reporter — Frances Wilson

KILLAM FARM EQUIPMENT
Salesmen: Maurice Hart and Jens Lindseth
B 4 You Buy Give Jens a Try
Your J. I. Case and David Brown Dealer
New 2670 Case, 4-wheel drive, with cab
Used Tractors
2 — 4020 John Deeres with cab and loaders
1600 Cockshutt with cab
MF 1100 Diesel, with Cab
Massey Harris 97 Propane, wth Cab
Case 1200, 4 wheel drive with Degelman Dozer
4020 John Deere with cab and loader
M.M. G706 Diesel, with cab
880 Oliver Diesel
● Good supply of Used Grain Augers and Grain Rollers
KILLAM FARM EQUIPMENT
Phone 385-3652 Killam, Alta.

Something Happening at Revelestoke
★ We are pleased to announce that we are now established in the Town of Hardisty.
★ We offer a complete service in ALL BUILDING SUPPLIES
★ OPEN 8:00 a.m. to 5:00 p.m. Tuesday through Saturday
REVELSTOKE
COMPANIES LTD. HARDISTY, Alberta TELEPHONE 888-3533

FEBRUARY SALE
SPECIALS
LEE — G.W.G. — LEVI PANTS $9.95
MEN'S WINTER JACKETS ½ PRICE
SWEATERS and DRESS PANTS DOWN JACKETS 20% off
MEN'S DRESS SHOES & COWBOY BOOTS 10% off
HANSEN'S Mens Wear
Phone 384-3582 Sedgewick

Flagstaff Lodge

Bill and Eileen Paterson of Lougheed visited Gladys Miller.

Emil L. Klinger and Norman E. Klinger of Hardisty visited the Klinger brothers.

Art Sather of Strome and Peter Yesmarisk of Daysland visited Mr. Alexander.

Darrel Pfeffer of Strome visited Mr. J. Zimmel.

Louise and Harry Barton of Camrose called on Mr. Bash Hertel.

Bertha Rands and Betty Holt of Alliance called on their friends in the Lodge.

Dianne Keichinger of Alliance visited Mrs. M. Etty.

Mr. Terry White of Sherwood Park took Mrs. Etty and Mrs. Heron to visit friends in the hospital at Killam.

Mable Ness visited Mrs. C. Fogelberg.

Mr. and Mrs. G. Stromquist of Amisk visited Mrs. Hazel Bronson.

Mr. Louis Roddis of Camrose visited Mrs. Eva Aitcheson.

Harry and Hilda Cramton of Camrose, Gertrude Pointer of Tofield and Florence Ballard of Strome visited Mrs. May Somers and Mrs. Grace Palmer.

Mrs. Ann Hill took Mrs. Somers home with her and will take her to Edmonton for a check-up.

Welcome home to Mrs. Clark from the Killam hospital.

Get well wishes to Mrs. Jessie Healvilin, Mrs. Mildred Redman, Mr. E. Vincent and Mr. Lisle Nicol in the Killam hospital.

Mrs. Levina Olsen played the piano and we had a sing song. Thanks a lot.

Thanks to the L.C.W. for their interesting program and delicious lunch on Sunday.

Mrs. Polege visited Mrs. D. Dahl and other friends.

Mrs. Edith Cookson of Lougheed visited the Wm. Cooksons. Mr. Cookson went to the Killam hospital to visit the patients on Friday.

Mrs. Ella Clouston visited the Tom Cloustons of Lougheed for supper on Saturday night.

Mrs. Lillian Skoberg was a supper guest at the Mervin Skoberg home in Lougheed on Saturday. Her grandchildren, Mr. and Mrs. Odegard and Koni and Jamie of Edmonton were there too.

Mr. Lloyd Palmer of Killam visited his mother Mrs. Grace Palmer.

Mr. and Mrs. H. Towers and Mr. and Mrs. E.W. Sittler of Alliance visited Mrs. Minerva Peacock and took her home with them.

Minnie and Nels Djos visited Mrs. Lillie Danielson.

Olive Galletly and grandson of Killam visited her mother, Mrs. Mary Clark and Mrs. Edith Galletly.

LAVERNE (Vern) DOUGLAS TWEEDY PASSES AWAY

Funeral services were held in Calgary on Monday, February 17, for Laverne (Vern) Douglas Tweedy, who passed away at the age of 33 years.

Laverne was born in Killam August 12, 1941 and passed away suddenly February 7th, in Venezuela.

He grew up in Sedgewick and Kimberly, B.C. where he attended school. He was active in the Sedgewick Army Cadet Corps and later joined the Royal Canadian Navy.

In 1967 Laverne Tweedy and Diana Middlemiss of Calgary were united in marriage. To this union two children were born; Michael and Heather. His work took him, and his family, to Algeria, Lebanon and finally Venezuela, where he was employed for the past 13 months by Petty-Ray Geophysical Co.

He leaves to mourn his loss, his loving wife, Diana; son Michael and daughter Heather of Calgary; his parents and step parents, Douglas and Eleanor Tweedy of Sedgewick, and Wanda and Carl Lindquist of Lougheed; sisters Diane Videsjorden of Lougheed; Cathy Tweedy of Tsawwassen, B.C.; Lillian Tweedy of Sedgewick and Valerie Lindquist of Lougheed; step-brothers, Gerald Stephens of Gibbons and Harold Stephens of Calgary.

Memorial services were conducted by Rev. Hugh Christmas, Protestant Chaplain of Colonel Belcher Hospital. Interment was in the Queen's Park Cemetery, Calgary.

* * * * *

Card Of Thanks

We wish to express our sincere thanks and appreciation to our relatives, friends and neighbors for their acts of kindness, messages of sympathy, floral tributes, cards and memorial contributions, extended to us, in the loss of a beloved husband, father, son and brother. Special thanks to Rev. Hugh Christmas for his words of comfort.

Diana, Michael and Heather Tweedy.
Doug and Eleanor Tweedy and family.
Bert and Babs Middlemiss and family.

SEDGEWICK CO-OP LABEL SALE
FEBRUARY 27, 28, MARCH 1st
CO-OP FANCY Sliced or Halves — 14 oz. tin PEACHES 2 for 75c
CO-OP FANCY — 14 oz. tin Fruit Cocktail 2 for 89c
CO-OP ORANGE FLAVOR — 6½ oz. — 2's CRYSTALS 79c
CO-OP UNSWEETENED — 48 ounce Grapefruit Juice 59c
CO-OP FLAKED — 6½ ounce tins WHITE TUNA 57c
CO-OP CHICKEN NOODLE — 2½ ounce pkgs. SOUP MIX 9 for 99c
CO-OP WITH PORK — 14 ounce Boston Beans 2 for 73c
CO-OP ENRICHED — 20 lb. bag FLOUR $2.59
CO-OP TOMATO — 32 ounce bottle KETCHUP 99c
CO-OP COLORED — 3 lb. package MARGARINE $1.79
CO-OP EVAPORATED — 16 ounce tins MILK 3 for 89c
FROZEN FOOD SPECIALS
CO-OP — 2 lb. package MIXED VEGETABLES pkg. 85c
CO-OP — 15 ounce package STRAWBERRIES pkg. 73c
CO-OP — 5's BREAD, white or brown 5 loaves $1.13
BROOKPARK — Chix, Turkey T.V. DINNERS, 11 oz. pkg. 79c
Thinking About Your Spring Sewing
Come in and see our new selection of Yard Goods
• WATCH FOR OUR FLYERS IN THE MAIL FOR MANY MORE SPECIAL BUYS !
CO-OP 10 OUNCE JAR Instant Coffee $1.99
CO-OP 2 POUND TUBS Creamed Honey $1.45
CO-OP PACKAGE OF 4 ROLLS Bathroom Tissue 79c
CO-OP PACKAGE OF 2 ROLLS Paper Towels 87c
MEAT SPECIALS
BOLOGNA MIDGETS 1½ lb. ave. $1.19
COIL GARLIC lb. 89c
FRYERS, Grade A poly ... lb. 65c
SIDE BACON, sliced lb. $1.49
WIENERS lb. pkg. 79c
HEALTH and BEAUTY AIDS
CO-OP — 200's A.S.A. TABLETS 99c
CO-OP CHEWABLE — 200's MULTI-VITAMINS $2.25
CO-OP — 17 ounce bottles CREME RINSE only 79c
CO-OP — Dry, Oily, Normal, Egg SHAMPOO, 17 oz. only 79c
CO-OP — 11 ounce bottle Skin Care LOTION 95c
CO-OP MEDICATED — 10 fl. oz. jar SKIN CREAM only 79c
Get Your Fertilizer Now !
We have a good supply on hand of 11-48-0 and 23-23-0
OPEN FRIDAY NIGHTS UNTIL 9 P.M.
YOUR SEDGEWICK CO-OP
PHONE 384-3761
SERVICE CENTRE Phone 384-3877 CLOSED MONDAY

Recreation Round - Up

SPORTS RALLY A SUCCESS

The Sports Rally opened at nine a.m. Sunday, February 23rd with breakfast which was poorly supported by the community. The first game, Sedgewick defeated Strome 6 to 4. Scoring for Sedgewick were: B. Wallace, J. Cheram, D. Scott, J. Hebert, G. Muirhead and D. Mushrou. Scoring for Strome were: R. Robbins with 3 and B. Gair.

The second hockey game started at 2:30 with Lougheed defeating Viking 10 to 4. Scoring for Lougheed were: Wayne Shannon (2), Tim Patten (2), Roy Coates (2), with singles going to R. Johnson, Bill Paterson, Bryan Tweedy and Larry Borden. Scoring for Viking E. Rattray (2), M. Sulaby 1, and R. Boras (1).

The final game was played on very wet ice with Lougheed defeating Sedgewick 6 to 2. Scoring for Lougheed: Bob Smith (2), R. Johnson (1), Tim Patten (1), Bryan Tweedy (1) and Gordie Coates (1). Scoring for Sedgewick L. Bauer 2. This was a well fought game with a few unintentional mishaps. Thus Lougheed won first money and Sedgewick took second. The Sedgewick team donated their winnings to the Artificial Ice Fund.

The hockey pools were won by —
1st Game —
1st period: Dennis Dalueg
2nd period: Garland Payser
Final: Mike Hampshire
Final Game —
1st period: Ice Fund
2nd period: George LePard
Final Score: Pat Whitehead

The bowling commenced at 10 a.m. with a number of interested bowlers participating.
Junior High Single — Corey Gabruck 209
Ladies High Single — Beulah Simpson 221
Mens High Single — Vernon Simpson 249

All in all the day was very successful and the Agriculture Recreational Board would like to thank the Recreational Hockey teams for their support. Also to the Kinsmen, Legion and Firemen for scraping the ice for the three games.

Ladies Afternoon Bowling

Week of February 10-14th —
Hi Single — Mazie Truss 267
Hi Double — Vivian Koehli 432
Hi Average — Vivian Koehli 190
Hi Team — Miz 2166
Week of February 17 - 21st —
Hi Single — Darlene Clark 244
Hi Double — Vivian Koehli 442
Hi Average — Vivian Koehli 192
Hi Team — Demons 2083.

Sedgewick Mixed Bowling

Week of February 17 - 21st —
Ladies High Single —
Season: Melba Cameron 342
Week: Edythe Eckstrand 283
Ladies High Triple —
Season: Melba Cameron 762
Week: Vivian Koehli 667
Ladies High Average —
Season: Edythe Eckstrand 192
Week: Vivian Koehli 222
Mens High Single —
Season: Charlie Cameron 287
Week: Harvey Simpson 277
Mens High Triple —
Season: Vernon Simpson 738
Week: Vernon Simpson 738
Mens High Average —
Season: Austin Arntzen 202
Week: Vernon Simpson 246
Teams High Triple —
Season: Gutter Dusters 3219
Week: Gutter Dusters 3219
Teams High Single —
Season: Alley Cats 1175
Week: Alley Cats 1175

Battle River hockey results

North Division Standings

	GP	W	L	T	Pts.
Viking	25	13	10	2	28
Wain. Juv.	24	11	11	2	24
Irma	25	10	13	2	22
Mannville	26	4	22	0	8

South Division Standings

	GP	W	L	T	Pts.
Daysland	26	19	4	3	41
Hardisty	25	19	6	0	38
Sedgewick	26	13	10	3	29
Killam	26	12	12	2	26
Hughenden	25	12	11	2	26

Top Goaltenders

	GP	Ave
Laurie Spiller, Days	12	2.50
D. Wolbeck, Days	11	2.90
George Lepard, Sed.	15	3.73
Ron Croteau, Hard	15	3.80

High Penalty Men

	P.I.M.
Ron Grant, Killam	109
Phil Dorland, Wain.	104
Ralph Gilbertson, Hugh	84
Darwyn L...h, Hugh.	78
Doug Hampshire, Sedge	63
Merv Lansing, Days.	60

Top 8 Scorers

	G	A	Pts.
B. Foley, Wain.	36	66	102
P. Dorland Wain	51	38	89
G. Foley, Wain.	56	32	88
G. Bromby, Hard	40	27	67
L. Koehli, Days.	28	30	58
A. Miller, Hard	39	18	57
T. Watkins, Hard	25	27	52

SEDGEWICK LAND and INSURANCE
★ Real Estate
★ Insurance
★ Treasury Branch Agent
★ Associated with Cormie & Kennedy, Barristers & Solicitors.
★ Fishing & Hunting Licenses
RAY POTTAGE, Prop.

TIRE SALE
WE ARE CLEARING
100 FIRESTONE Steel Belted RADIALS at a discount of 20% OFF LIST PRICE !
Sizes Available: JR78-15 HR78-15 GR78-15
ALSO CLEARING — FIRESTONE 500 POLYESTER Tires at 1973 prices. All sizes available.
We have a complete line of Farm Truck Tires, Implement Tires and Front Tractor Tires.
SEDGEWICK Tire & Radiator
PHONE 384-3687 SEDGEWICK, Alta.

"You mean to say I can use DDD for business calls and still get a breakdown of costs?"
Yes, that's where AGT's special billing services come in so handy!
When you arrange for special billing services, your monthly statement will show a breakdown of costs — very similar to "time and charges." You can put your finger on long distance costs and allocate them accordingly. By using special billing services, you can take advantage of low DDD rates, and still get "time and charges" for your cost accounting.
For details, phone your AGT Business Office.
AGT
We're good for business

KROEGER BROS. FARM EQUIPMENT LTD.

Spring Machines:

1 — Versatile Tractor, model 118, four-wheel drive, with cab
1 — John Deere 730 diesel Tractor, good condition
1 — International 14 ft. Hoe Drill with fertilizer attachment

Combines:

1 — John Deere 96 p.t.o.
1 — International 402 p.t.o.

CONSORT: 577-3590 577-3595 577-3733

Galahad District News

Mr. and Mrs. Sandy McDonald were Red Deer visitors meeting Mr. and Mrs. John Koenig who stayed the weekend with their mother Mrs. Susan McDonald.

Mr. Jim and Eddie Koenig of Fort McMurray are home for a week visiting their parents Mr. and Mrs. Sandy McDonald.

Mr. W. Wise was a Castor visitor on Monday, Mrs. Martha Badry and Mr. Dennis Herle were business visitors to Forestburg on Tuesday.

Mr. W. Wise was a Forestburg and Stettler business visitor last week.

Mr. Ken Fordice of Vermillion was home for the weekend visiting his parents Mr. and Mrs. George Vincent and Ross

Mr. Bob Hahn of Edmonton was a weekend guest at the home of Mr. and Mrs. Peter Miller.

Mr. and Mrs. George Vincent were Camrose visitors this week. Mr. Scott Crenshaw visited Mr. Oscar Cook of Viking this week

Dr. P Athley spent the week end in Edmonton visiting his wife Mrs. P. Athley.

Mr. and Mrs. Peter Miller and Mr. Bob Hahn were Cadogin visitors on Sunday visiting Bob and Rubys parents Mr. & Mrs. A. Hahn.

Mr. and Mrs. Leonard Wideman of Kingman visited her Father Bill Swaren on Wednesday.

Guests at the Charlie Matier home on Thursday helping Mrs. Matier celebrate her birthday were Mr. and Mrs. Clarence Kuefler, Mr. and Mrs. Allan Roth and son, Mr. and Mrs. Doug Matier and family, Mr. and Mrs. Billy Matier and family.

Ken Matier and Eddie Borgel returned home Friday from a holiday in eastern Canada.

Cliff Lysne and Garry Willis were at Youngstown Friday on a fishing trip.

Mr and Mrs. Ervin McKee and family of Edmonton spent the weekend visiting her parents Mr. and Mrs. Clarence Jackson

Pete Willis was a Saturday visitor at Wainwright where he helped Ken and Mary Warriner move their household furnishings to a farm near town.

Thursday was a great day to meet ones friends in Camrose, along main drag we saw Vern and Vi Coats, Chrbet & Rod, Milly Rossing and Sandra Ruby Miller, Doreen Herle, Mary Husty, Delores Buchholz Garry Willis, Allan Dietz, Brenda Kuefler, Pete and Alta Willis, Walt and Luella Roeder Chris, Millie-Ponto, Rita Allan and Kate Kuefler.

Rev. John Gamble of Calgary, district superintendent of the Missionary church attended the annual board meeting of the Galahad Church Wednesday evening.

Rev. William Hesse of Indianna U.S.A. visited the Missionary Church Thursday evening presenting "You Can Make it Happen" to the Sunday School teachers, he also showed a film "The Smell of Smoke".

Mr. and Mrs. Albert Straub of Red Deer have been visiting Mike and Ted Meckler since Mike returned home from hospital and Ted from a trip to the south.

Mr. and Mrs. Real Bergevin Robbie and Mark and Ted Meckler returned home last Wednesday from a five week trip which took them into Mexico across to Florida U.S., they were all very pleased with their trip but glad to be home.

Mr. Hugh Bownes and Carrie accompanied Mr. K. Hudson to Forestburg Sunday evening where they attended special services at the Pentecostal church.

Polaroid Camera Clearance Sale

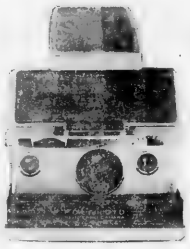

Polaroid's SX-70 Land camera the most advanced photographic system in the world. And now there are two SX-70's.

This electronic camera does virtually everything for you. Now you can almost wish for the picture and have it. Just focus and press the red electric button. A startlingly beautiful picture develops itself in daylight before your eyes. No mess, nothing to peel apart, nothing to time. You just watch it happen!

in brushed chrome and genuine leather
Deluxe SX-70

Mfg. Sugg. List Price $199.00

Sale $169.50

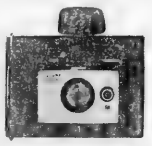

Square Shooter 2

An all-purpose 60-second color camera amazingly low price. Electric eye and electronic shutter set your exposures automatically, even for flash. Built-in flash uses inexpensive flashcubes. 3-element focusing lens produces sharp pictures. Uses inexpensive square color film so you can save money on every picture you take

Mfg. Sugg. List Price $35.95

Sale $29.95

COLORPACK 80
Mfg. Sugg. List $41.95
SALE PRICE $31.95

POLAROID COLOR FILM
BORTH'S EVERYDAY LOW PRICES

☆TYPE 108	TYPE 88	SX-70 FILM
$5.99	$4.79	$6.99
per pack Everyday	per pack Everyday	per pack Everyday

☆ a further 10% OFF this week only

POLAROID ZIP CAMERA
Mfg. Suggested List $14.95
Sale Price $11.95

BORTH DRUG MART

PHONE 385-3598 KILLAM, ALBERTA

North West Trust

Guaranteed Investment Certificates

1 Year	7½%
2 Years	7¾%
3 Years	8¼%
4 Years	9%
5 Years	9%

Minimum - $500.00

Your Bonded Agent:—
SID JAMES,
JAMES Real Estate and Insurance
KILLAM, ALBERTA
Bus. Phone 385-3654
Res. Phone 385-3616
Member Canada Deposit Insurance Corporation

4-H Club

Heisler North Dairy Club

On February 3rd the Heisler North 4-H Dairy Club held their meeting in the school library.

The meeting was called to order by the Vice-President, Kelly Zimmer. Lorne Schulte led the club in singing O Canada, and Kenny Wolbeck led the 4-H Pledge. The Secretary read his report.

For new business the club decided we might have Public Speaking on March 16th. The next meeting will be February 17th. This will be parents nite.

Congratulations go to Lorne Schulte and Wayen Zimmer for winning 1st place on a rink curling from the Heisler North Dairy Club

It was discussed that for the March meeting we should have halter demonstrations. The Club decided it would be a good idea to have an efficiency topic for 1st year members. Mr. Monte Keith was guest speaker for the night. He gave a very interesting talk on journalism, which all members enjoyed.

Cindy, Jacobs, Danny Zimmer and Caroline Smith gave three minute speeches at the meeting.

There was no project study as time did not permit.

The meeting was adjourned with Wayne Zimmer leading God Save The Queen.

Lunch was served after the meeting.

Reporter — Cindy Jacobs

PARTY LINE

● **OPEN HOUSE**

An Open House will be held March 2nd in honor of John and Lillian Sherlock's 41st wedding anniversary. It will be in the Elks Hall, Hardisty from 2 to 5 p.m Everyone Welcome.

● **IDEA NIGHT**

Idea Night at Lougheed during Education Week, Tuesday March 4 in the Lougheed gym at 7 30 p.m. Discussions will include adult and school courses and use of gym. All adults welcome

● **PANCAKE SUPPER**

Killam Knox United Church Pancake and Sausage Supper March 3rd, 5:30 - 7:30. Pie for dessert. Admission $1.75. Preschoolers free. Everyone is welcome.

● **SWIMMING LESSONS**

This is your last chance to register for swimming lessons to begin on March 10th. All ages and levels. Killam Apriplex Pool.

● **HAM BINGO**

The Strome Elks are sponsoring a Ham Bingo on Monday, March 10th. 15 games for $1.00. Door Prize on Advance Ticket sales.

● **SMORGASBORD**

Annual Smorgasbord, sponsored by the Royal Purple will be held at the Elks Hall in Hardisty on Monday, March 17th, from 5:30 to 8:00 p.m. Everyone is welcome.

● **STRAWBERRY TEA**

The Flagstaff Residents Club is having a Strawberry Tea and Bazaar on Friday, April 11th from 2 to 4 p.m. at the Lodge. All donations for bake table appreciated.

AGT

Reader writes .....

(Continued from Front Page)

the strap at home was dreaded.

My years of formal education included correspondence courses in grade nine and ten, grade eleven in a village school, and finally grade twelve at Nutana Collegiate in Saskatoon.

My first teaching assignment brought me back to the school where I spent my first eight years of schooling. Two students in grade ten were a few months older than I was. We managed very well. I must thank Mr. McMonagle, my first superintendent, for the encouragement and assistance he had given me. His gentle ways and kind words did much more than any reprimand might have. In fact, a reprimand to a teenage teacher would have sent him scurrying to earn his livelihood by some other means.

I recall one of my teachers becoming ill suddenly and because we did not have any substitute teachers (qualified or unqualified) I was pressed into service for the day at the age of thirteen to manage a classroom of fifty students. Many of the students 4 years later were my first ever students when I became a temporary licensed teacher.

Looking at the progress made through the years I have several reservations about education from the stage of necessity in its earlier years to its present stage - an era of convenience and of business. I often wonder about the reasons for improving the material facilities. What are our real aims? Because teachers are better trained and our facilities more expensive and much more technically superior, are the final results much more superior? These are questions I ask myself often. .

Do we as parents really find time to sit down and discuss our children's goals with them? Are we aware that our children must have goals and aims to strive for? Do we know that if we continue to give our children no responsibilities that they will have no goals to strive for? Do we have time to share in confidence our children's goals and problems, or are we compensating for this valuable confidence with material gifts and money?

One of the goals that our grade nine students are deprived from are grade nine departmental examinations. Do all grade nines really pass into grade ten?

What has happened to good old-fashioned respect for others? Good old-fashioned respect has vacated many schols because students no longer fear punishment. What is happening in British Columbia schools when any student can cuss at a teacher and expect no reprimand? Let us save Alberta and help the child grow up even if he needs guidance and discipline periodically. Let us sincerely love our child; give him praise or a gentle tap with sincere love

We must ask ourselves where we are heading.

Education is not just for schools, education is a twenty-four hour process; education must be shared among public, parent, teacher and student.

Yes, education has changed dramatically during the last thirty years. Will it change that dramatically during the next thirty years, twenty years or even ten years?

Lougheed men's spiel successful

The Men's Curling Bonspiel wound up Monday, February 17th, with top prizes going to the following rinks:

First Event —
1. Doug Gibb, Killam
2. Mike Smith of Sedgewick
3. Bob Burton of Irma
4. Keith Johnson, Sedgewick

Second Event —
1. Larry Mark, Irma
2. D. McClements, Lougheed
3. Dale Johnson, Sedgewick
4. F. Bovencamp, Lougheed

Third Event —
1. R. Storbakken, Sedgewick
2. Chub Ness, Lougheed
3. Orland Gorhring, Lougheed
4. Pat Miller, Strome

Fourth Event —
1. John Anderson, Sedgewick
2. Dean Corbett, Daysland
3. Norm Rose, Sedgewick
4. Ab Martin, Lougheed.

* * * * *

Card Of Thanks

The Curling Club would like to thank all the businessmen of Lougheed who donated towards the Spiel.

USE THE CLASSIFIED ADS TO BUY, SELL, OR RENT

Get your FERTILIZER now

We have a good supply on hand of 11-48-0 and 23-23-0

Sedgewick CO-OP

PHONE 384-3765 SEDGEWICK

LINDSTRAND AUCTIONS

NOW BOOKING SPRING SALES

APRIL 5th — Farm Sale for Jens Kusk, Kelsey.

MONDAY, APRIL 7th — Farm Sale for Stan Hayduk of Round Hill.

APRIL 12th — Farm Sale for Wesley Throndson of Armena

APRIL 19 — Farm Sale for Mike Czajkowski, Round Hill

APRIL 21st — Farm Sale for the Estate of W. R. MacLaren of Sedgewick.

APRIL 26th — Community Auction, Round Hill

FOR FURTHER INFORMATION RE THE ABOVE SALES OR IF YOU ARE CONTEMPLATING A SALE . . .

Contact — Laurie or Ron Lindstrand
Lic. No. 071211 Lic. No. 79525
Phone 672-6216 or 672-7196

Because All Seed Treatments Aren't the Same!

vitaflo®

Vitaflo, a Canadian development, will control more diseases than any other seed treatment fungicide. It will control wireworms too. It will work better - because it works with an exclusive systemic action.

PLACE YOUR ORDER WITH

ALBERTA POOL

CLASSIFIED ADS WORK WONDERS

CLASSIFIED AD RATES
4c per word. Minimum $1.00 for 1st insertion. Subsequent issues 3c per word, min. 75c. (This includes For Sale, For Rent, Card of Thanks, Coming Events, Memoriams, etc)
LEGAL NOTICE RATES:
25c per line, 1st insertion; 20c per line, subsequent issue. Billing charge of 25c will be made on ALL wants ads etc. if not paid at time of insertion. An additional 25c charge will be made at each billing period.

FOR SALE

FOR SALE 1971 Snow Cruiser 23 H.P Phone 38-3931 29-2p

FOR SALE – One wheel chair like new. Phone 385-3847, Killam. 29-1p

FOR SALE — 1967 Mustang. In running condition. $600. Phone 384-3641 during business hours

FOR SALE Sanyo 8-track car stereo. Like new. $50.00 Phone 384-3641 during business hours

FOR SALE — Midas rapeseed .02 acid content, cleaned and bagged. Phone 376-2138, G. Loesch, Strome. 28-6p

FOR SALE — a 30 inch Frigidaire electric range In good condition. Phone 384-3677. 28-2p

FOR SALE — 2 storey house 21x40, to be moved. Phone 336-2183, John T. Antos. 28-3c

FOR SALE — ½ section, buildings. Consider dividing quarters. Phone 384-2283, or Box 331, Sedgewick. 28-3p

FOR SALE — 1970 Ford Torino, 2 door, sportsroof 302 V-8, good condition. Phone Bruce Gair 385-3996. 28-4p

FOR SALE — 1973 Skidoo 294 TNT, twin carbs, speedometer and tach. Only 700 miles, A-1. Contact John Larson, phone 386-3773. 28-4p

FOR SALE — Seed Barley Cleaned $3.25 a bushel. This is Conquest barley. Contact 582-2112. 21-2c

FOR SALE — New General Electric Dryer, not been used. Guarantee included. Phone 383-3929 or 385-3591. S-27-4p

FOR SALE – Cleaned Bonanza Barley 94% germination. $1.50 per bushel. Phone 386-2119. 25-tfn-c

FOR SALE — Saturday, the 22nd of March — 50 Head of registered Hereford Bulls, Yearlings and Two-year olds Heated Sale Ring. Fenton Ranch, 4 miles east of Irma. 26-5c

FOR SALE — 1973 Model 30" Westinghouse Range, Avocado. Automatic time control Speed Broil. Contact 583-3940. 20-2c

FOR SALE — Small and large windows, glass and frame. Contact 879-3833. 22p

FOR SALE

FOR SALE — Potatoes for Sale. Contact 582-2263. 21-3p

FOR SALE — Have a new Frost Free Fridge for sale, which was bought August 26 1974 Contact Wm. G. Schulz. 21-2p

FOR SALE — 1974 Dodge CT 800 tandam, 413 engine, 5-4 transmission, 18 ft. box, 20 ton hoist. Also good general trucking business serving 2 feed mills. Phone 376-2151, after 6 p.m. 28-2c

FOR SALE — Purebred Shorthorn Bull, 5 years old, bred by Walter Chinnery, Coronation. Was Champion Shorthorn at Coronation Bull Show and Sale, 1972. Price $375.00. Andrew R. Cameron Phone 384-2108, Sedgewick. 28-2p

FOR SALE—3 bedroom house on 3½ lots in Sedgewick for cash. Phone 384-3686, except Sundays. 28-2p

FOR SALE - 3 milk cows. Phone 381-2283 or Box 331, Sedgewick 28-3p

FOR SALE — Argentine Rapeseed Midas, Germination 95%. Seed Cert No. TRO 74-086, acid test 1.5. Contact Alvin Miller 879-2149 tfnc

FOR SALE — Matched pair. White Enamel Laundry Tubs and Stand. $30.00 Cash Sale Phone 879-2286 tfnc

FOR SALE — House in the Village of Forestburg. Contact Farvolden Insurance 582-3560 15 tfnc

FOR SALE — House and Lot for sale in Forestburg. Apply to C. Farvoldens Insurance. 6tfnc

NO CASH DOWN
Regular your choice of fully furnished 3 bedroom 14' wides and double wides. For free credit cheque call: Southridge Mobile Homes 9405-63rd Ave Edmonton, Alberta Phone 436-1153 tfnc

FOR SALE — All sizes of Tires Batteries and Filters for your car, truck or tractor. Farm fuels, lubricants, fertilizers, weed sprays, carbyne, baler twine, cultivator shovels and rod weeders - Drever's Gulf Service, Ph. 888-3555 Hardisty After hours No. 888-3684 2tfnc

FOR SALE — 3 Way Combination AM FM Stereo, Radio and T.V. All in A1 working condition. 5 years old. Contact Ray Matthews 879-3636 or 879-3828.

FOR SALE — Midas Rapeseed .07 Acid Content 89% germination
1971 G.M.C. Custom ½ ton, Auto.; Power steering, 500 gallon Propane Tank. Phone 879-2142 G. McPherson. 22-4p

FOR SALE — 1970 Ford Sport Custom ½ Ton truck, 302 cu in. 4 speed standard trans., 16 inch tires (new), heavy Duty Rear Bumper, radio, 60,000 miles, excellent cond $2000. Phone 583-2269 or 583-2109. 22-3c

FOR SALE — 1965 Buick. $200 cash. Call 385-3692 after 6 p.m. 28-2c

FOR SALE — 1969 Volkswagon White, Good Shape, 43,000 miles. Phone 583-3794. 22-4c

FOR SALE — Registered Angus Bull, 6 years old Contact Gordon Schofield. Ph 879-2181. 22-3p

FOR RENT

FOR RENT — 2 room office in Culbert Court. Apply N. Culbert, phone 384-3573. 29-tfn-c

FOR RENT—2 bedroom basement suite in Stuart Manor. Available February 15th. Phone 385-3893 after 4 p.m. 26-tfn-c

FOR RENT — Older two-bedroom house in Forestburg. Gas stove and furnace. Available Feb. 1st Phone 582-2221 or see Emil Weidmer, Forestburg.

WANTED

WANTED — Janitor for Killam Store. Apply at Co-op Office, Killam. 29-2c

HELP WANTED — Ambitious young man to apprentice in retail lumber and hardware. Please apply Revelstoke Companies Ltd., Viking. 29-1c

WANTED—person to work full time Apply Killam Feed and Farm Supply Ltd. Phone 385-3846. 28-4c

HELP WANTED—Sales clerk and baker's helper. Apply Killam Bakery. 28-2c

WANTED—agent in Hardisty to handle dry cleaning for Provost Cleaners. Good commission. Phone 753-2448. 26-tfn-c

WANTED — Daysland Kindergarten Society require a kindergarten teacher for 1975-76 term. Phone Mrs. June Rittammer at 374-3621 or write her, Box 25, Daysland, Alberta. 29-1p

WANTED — Chest of Drawers and a Portable wardrobe closet. Contact: Phone 879-3833 Alliance. 22p

G.S.W. Electric
CLOTHES DRYER
Regular $249.95
Special $219.50

13 cu. ft. Frost Free
REFRIGERATOR
Harvest Gold (Reg. 524.50)
Special $175.00

ANDY'S HARDWARE
PHONE 386-3766
LOUGHEED, ALTA.

LEGAL NOTICES

NOTICE
NOTICE IS HEREBY GIVEN that H J Brausen, Heisler Alberta, has retired as Poundkeeper for the County of Flagstaff No. 29 and the pound located on the NE 18-43-16-W4th Meridian is no longer in existance.
C. B Robertson
Secretary-Treasurer
County of Flagstaff No. 29
Sedgewick, Alberta. 29-1c

NOTICE TO CREDITORS AND CLAIMANTS
In the SURROGATE COURT OF NORTHERN ALBERTA JUDICIAL DISTRICT OF WETASKIWIN.
IN THE ESTATE of VLADISLAV BARTUSEK, also known as WALTER BARTUSEK, late of Killam, in the Province of Alberta, Farmer, deceased, who died on or about the 21st day of October, A.D., 1974.
TAKE NOTICE that all persons having claims upon the estate of the above named, must file with Andreassen & Murray by the 28th day of March, A.D. 1975, a full statement of their claims and securities held by them.
Andreasson & Murray,
Barristers and Solicitors
Brunsdale Buildings,
Camrose, Alberta,
Solicitors for the Executrix 28-2c

PUBLIC NOTICES

NOTICE
LAST CHANCE
Registrations for swimming lessons. Lessons to start on March 10th. All ages and levels. Killam Agri-plex. 29-2c

THE STOCKMAN'S STALL is now selling Powder River CHUTES. On display now. Open 6 days a week Phone 385-3661. 23-tfn-c

FOR LIVESTOCK HAULING
Contact:
Gordon's Trucking,
Gordon Coates, Lougheed.
Phone 388-3753 tfnc
Hog Haul every Wednesday

KILLAM SHOE & GENERAL REPAIR — Dick Kinzer
Yes, we repair tarps and tents 1 door south of Killam Hotel
Phone 385-3621 tfn

NOTICE — Singer Sewing Machines Sales and Service every 4th Tuesday of the month from 2:00 to 5:00 p.m. at the Style Shoppe, Coronation. Phone 578-3893. Jake Nett authorized Singer Dealer. Phone 882-3224, Box 490, Castor, Alberta. 47tfnc

SHIPPING HOGS from Strome on Thursdays
Hog Marketing Board regulations require that cut-off time for receiving hogs be 12 o'clock noon. Therefore, all hogs being delivered must be at the Stock Yards by noon. For pick-up service, kindly phone 376-3507 or 376-2114 the day before
Dave Lorenson, Strome 261fn

PUBLIC NOTICES

CARPET CLEANING
Get a jump on "Spring Cleaning" and have your carpet commercially cleaned. Phone 385-3501, 385-3926 or 385-3650 34-tfnc

For a Filter Queen Vacuum cleaner demonstration new 10" floor brush, power nozzle or service. Phone 879-2149.

HOG SHIPPING DATE CHANGE
Due to low production of hogs we have had to change our shipping schedule to twice a month. We will accept hogs at our yards for shipment every 2nd and 4th Tuesday of each month commencing February 25th, 1975.
For further information please phone 385-3662 or 385-3631.
Henry's Transport Ltd.,
Killam, Alberta 28-tfn-c

CUT COSTS
Use an efficient feeding, natural dehorning POLLED HEREFORD bull in your cow herd this year There are 45 quality bulls to choose from at the Alberta Polled Hereford Club show and sale, Alberta Hereford Centre, Innisfail, Saturday, March 8th, 1975 Also selling are 28 outstanding replacement females. Show: 10:00 a.m.; Sale - 1:00 p.m. 28-3c

CALF SCOURS — Treat the whole animal with proven SCOUREX TABLETS. Available in 12's or 32's at an everyday Low Price at BORTH DRUG MARTS — Killam and Camrose. 28-3c

NOTICE — I will be away from my home, February 13 to March 31st. If you require services for C.I.S., contact Denny Wisner at the Pool Elevator, Strome, Ph. 376-2213 or Stu Grasdal, Camrose, Phone 672-4618.
Ernie Koehli,
Co-op Insurance Services

ZENITH & CURTIS MATHES
Sales and Service
Stereo tapes and records
accessories and service
Tape decks in stock
Ask about our 4 year total warranty
For Selection Service & Savings
CHROMEX Electronic Servicing
Phone 582-3505, Forestburg

CAMERON'S SHOE REPAIR
Knife Sharpening
Farmers bring in your tarps and swather canvas for repairs; during the winter.
Located on Railroad Avenue
Phone 384-3774 Sedgewick 21-tfnc

ATTENTION STOCKMEN:
Consider us for your calving needs. We have the stock available when you need it at the right prices For A.D.E. Injectible, Combiotic, Terramycin, all major brands of Calf Scour Tablets and Calf-Pullers We stock Economy, Franklin Power-Pull and the original (stronger shaft) Dr. Franks. See BORTH DRUG MARTS, Camrose and Killam. Phone 385-3598 or 385-3858 (for after hours service). 28-3c

CLASSIFIED ADS WORK WONDERS

ANNOUNCEMENT

HOMEPLAN REALTY LTD.
a division of
TRADERS GROUP LIMITED
8121 - 99th Street
Edmonton, Alberta
T6E 3S9
has mortgage funds available for —
—home improvements
—debt consolidations
—and other worthwhile considerations.
Will purchase existing portfolios
Phone 433-6433 (collect) 28-4c

R. G. MILLER
ACCOUNTANT
FARM
TAX — Returns,
Revisions Valuations
BUSINESS
Accounting Services,
Tax Returns
No 3, Coronation Court
Edmonton, Alberta T5H 2J9
Phone 454-2?5 or 479-6357
Announces attendance in SEDGEWICK on
March 3 to 7th: April 7 to 11th May 5 to 9th; June 9 to 13th; July 7 to 11th; August 4 to 8th; September 8-12; October 6-9; November 3-7; December 8-12; 1975 at No. 7, Medico Motel, Sedgewick.

CARDS OF THANKS

A sincere thank you to Ruth Peterson who helped dig me out of a snow bank on February 2?th. You are a good neighbor, Ruth.
Bonnie Freadrich

I would like to express my thanks to the doctors and nurses at the Daysland General Hospital for their hard work, patience and kindness displayed on behalf of myself and child during our short stay in hospital. You sure can make life pleasant for the sick. Keep up the good work and may God richly bless everyone of you. Thanks
[illegible] Eilene Tombran

The Killam Figure Skating Club would like to take this opportunity to thank all of the skaters who participated in our Competitions. A special thank you to the following people:
Mrs. Emily Keindorfer who looked after the music and M.C.'d the program.
Mrs. Marie Booth who so willingly helped us set up our competitions and helped with the accounting.
Mr. Norman Bonnett, our time keeper.
Mr. Tony Schnettler, who is always available and ready to help out wherever needed.
Thank you We really appreciate your help.

ANNOUNCEMENT

Mr. Norman Rolf of KNAUT ROLF & BURGESS, Barristers Solicitors & Notaries, Camrose will be in attendance every Wednesday at Killam from 1:00 p.m. to 5:00. Phone 385-3654.

COMING EVENTS

★ Idea Night at Lougheed during Education Week, Tuesday, March 4th in the Lougheed gym at 7:30 p.m. Discussions will include adult courses, school courses, (semester) and use of gym. All adults welcome. 28-2c

★ Hughenden Figure Skating Club presents "Variety On Ice", on Sunday, March 9. Watch for further details.

★ Hardisty Agricultural Bingo Monday, March 3rd at 8:00 p.m., Elks Hall. $50 blackout Mystery number worth $25. Master cards $1.00; extra cards $.25. Proceeds for the Arena operations. Everyone welcome. 29-1c

★ Regular Saturday Night Bingo, at Sedgewick Community Hall, sponsored by the Kinsmen Club at 8 p.m.

★ Killam Knox United Church Pancake and Sausage Supper, March 3rd, 5:30 - 7:30. Pie for dessert. Admission: $1.75. Pre-schoolers: free. Everyone Welcome. 29-1p

★ Box Social and Talent Evening and Entertainment at Brownfield School Gym, on Wednesday, March 5 at 7:30 p.m. Tickets $2.00 students 50c. Entertainment by the Forestburg Band and local talent. Guest speaker Bob Clarke. Lunch boxes will be auctioned off. Prize for best decorated box. Sponsored by Women's P.C. Auxiliary, Sedgewick-Coronation Constituency. 29-1c

★ Attend Revival meetings at the Church of the Nazarene, Lougheed from March 2nd to March 7th, commencing at 7:45 p.m. each evening. Guest speaker Rev. Russell Quantz. Spirited singing, bring the entire family. Host pastor Rev. R. Teasdon.
P.S. — On the Sunday evening March 2nd, service will commence at 7:00 p.m. Art Leedham and a quartette from Red Deer will render special music for this evening. 29-1c

COMING EVENTS

★ Annual Smorgasbord, Elks Hall, Hardisty, on Monday, March 17, from 5:30 to 8:00 p.m. Sponsored by Royal Purple. Everyone Welcome. 29-1c

★ Ham Bingo. Monday, March 10th, 15 games: $1.00. Advance tickets for a Door Prize. Sponsored by Strome Elks. 29-2c

IN MEMORIUM

ADDITIONAL MEMORIAL TO MRS. McGOWAN CANCER FUND
Mr. and Mrs. Tom Bruce

LOST & FOUND

LOST — Man's gold ring with a blue stone. Substantial reward offered. Please phone 888-3557. 29-2p

☆ NOTICE ☆

TO GIVE AWAY — Part Blue Healer and Border Collie pups to give away, 3 months old. Contact Doug Fuller at 879-2249. 22-3p

HANSEN Denture Clinic Ltd.
Ray K. Hansen
Certified Dental Mechanic
5107 - 50th Avenue, Camrose
Bus. 672-2654 Res. 672-3462

RED CROSS
IS ALWAYS THERE
WITH YOUR HELP

PAY LESS INCOME TAX
ASK US HOW ! ! !
Registered Retirement Savings Plan now earn 9% Interest.
NO ADMINISTRATION FEE.
To qualify for a 1974 Tax Saving, contributions must be made before February 28, 1975.
Save Tax, and Save for your Retirement
YOUR BONDED AGENT, SID JAMES
JAMES Real Estate & Insurance
Bus. phone: 385-3654 Killam Res. phone: 385-3616
Member Canada Deposit Insurance Corporation
Agent for North West Trust Company

MAC'S Restaurant
SEDGEWICK, ALBERTA
Full Course Meals
Take Out Orders - Ph. 384-3558
● TRY OUR SOFT ICE CREAM
Due to my husbands illness will be open 7:00 a.m. to 8:00 p.m. Monday thru Sunday.
Small Confectionery at City Prices

ANNOUNCEMENT
Sedgewick-Coronation Electoral Division
RETURNING OFFICER
H. J. CRISP
Box 25, Consort, Alta.
OFFICE: Room 8, Day's Motel, Consort
Phone 577-2385 Res. 577-2409

Election Clerk -
Mrs. Allison (Sonny) Barton
Phone Lougheed 386-2183 or 386-3741

NEW Equipment
1 — 2-105 White, 105 h.p.
1 — 1370, 4-wheel Drive, 64 h.p.
1 — Linden Post Driver
3 — 18 ft. P. T. Swathers
2 — 14 ft. S. P. Swathers
1 — 9000 lb. Fertilizer Box c w 16 ft. hydraulic augers
1 — Model 800 G. B. Front End Loader
1 — 54 ft. Melroe Spray Coupe
Seed Drill Transports

• Used Equipment •
1 — 16 ft. J. D. Cultivator
1 — 25 ft. Cockshutt 249 Cultivator

Poysers FARM EQUIP.
Phone 384-3884 SEDGEWICK

McGowan's Welding
Oilfield - Rig - Industrial
Portable & General Welding
Welding Supplies
★ Blacksmithing
Ornamental Iron
PHONES: Bus. 385-3008
Res. 385-2140
Killam, Alberta

Agriplex fund report

To date this year, $23,943.00 has been contributed by 238 members including individuals businesses and service clubs in and around Killam. Out of this amount, $1946.00 will be set aside for the Arena Artificial Ice Fund. Since the inception of the Killam and District Agriplex Project in January, 73, slightly over $100,000 has been donated by the people. The Agriplex Complex consists of an Arena, originally built in 1949, destroyed by fire in 1959 and rebuilt in 1960 by the Killam and District Board of Trade; Three sheets of curling ice with an ice plant 4 bowling lanes; a cafe; an arts and crafts room; plus a heated indoor 50 meter swimming pool. The facilities (opened in December, 1973) were built by the Killam and District Agricultural Society at a cost of $325,000 - a debt of $157,000 remains. Although the Society has a long term loan, plans are underway to qualify for new grants from the Alberta Government. Since the indoor pool is classed as a "regional facility" the chances for approval look good. The balance of the debt free portion of the Killam Agriplex has resulted from a $70,000 grant from the Alberta Government, Department of Agriculture and $70,000 from Ottawa in the form of local Initiatives Grants.

NEW UNITS

1975 GMC ¾ ton, Camper Special
Two 1975 GMC 1 tons, Cab and Chassis
Two 1975 Chev. ¾ ton, 4 wheel drive
1975 Buick Skyhawk, V-6
Two 1975 Astre
1975 Pontiac Parisienne Brougham, 2-door, H.T.
1975 GMC ¾ ton Van
1975 Buick Skylark, 2-door, H.T.
1975 Pontiac Ventura, 4-door Sedan

USED UNITS

1972 CHEV CAMARA 350, V-8, automatic
1973 PONTIAC VENTURA SPRINT
1973 MERCURY COMET, V-8, 4 door
1972 Buick Le Sabre 2-dr. H.T., V-8
1972 Ford Pinto, 4 speed
1972 Ford ½ ton, 4 speed
1971 Olds Delta 88, 4-door, air conditioning
1971 Chev. Impala 4 door
1971 Vega, 4 speed
1969 AMC Javelin
1969 G.M.C. 1 Ton, Box and Hoist
1968 Chev. Bel Air 1966 Chev. ¾ ton

MacLENNAN MOTORS Ltd.
Pontiac - Buick - G.M.C.
Box 88, KILLAM Phone 385-3565

WATER WELL DRILLING
AND SAND SCREENS
CONTACT
MOUNTAIN HILL DRILLING
Ph. 372-3809 Box 114
BASHAW, ALBERTA

News from Lougheed District

LOUGHEED — Mrs. Bertha Johnson had company from Hardisty last Monday. Also Mrs. Thomas braved the icy streets to have a visit with Mrs Johnson.

Sincere Sympathy from Lougreed and district to Mr. and Mrs. C. Lindquist and family in the tragic death of Laverne Tweedy.

Ardis Davis is moving her Upholstery business to a new location. It will be in Sonny Losness' building. Ardis needs more room for her thriving business

Well the Trinity L.C.W. did it again with their very successful Smorgasbord held last Friday nite in the Community Hall.

"Ladie Day' was held at the Welcome Club on Monday February 17th and was such a enjoyable day, with guests from Killam, Sedgewick and Hardisty and as before, all the games were kept busy. A lovely lunch was served by the Good Deed Club, after a short sing song, accompanied by Mrs [illegible] Rongeaseck on the Piano. Our many thanks to everyone who made it a fun day.

Welcome home to our Hawaii visitors. Mr. and Mrs. J. McClements Mr. and Mrs. G. [illegible] Mr. and Mrs. Wm. Paterson and Mr. and Mrs. Sonny Losness.

Mrs. E. Clouston spent last weekend with Tom and family.

Robert Wright was last weekend guest at the T. Clouston home.

Mr. Craig McKenzie of C.K.R.D. T.V. station, Red Deer, visited at the T. Clouston's last week.

Re: Correction — Legion Auxiliary — Mrs. H. Losness on Playground Committee instead of Mrs. E. Cookson and Mrs. G. Collier as Sgt. of Arms

Congratulations to Rev. and Mrs R. Tomlman on the birth of a baby boy.

Get well wishes to Mr. A. Pikken and to everyone confined to Hospitals.

Mr and Mrs Wm. Martin and Donna are visiting brother Mike in Texas.

Mrs Gloria Lasiuka of Terrace B.C. spent the weekend at the Tom Bartons. She also attended the Quai-Swanson wedding

Mr and Mrs Henry of Consort stayed overnite with the Bartons.

A number of people from the Lougheed area had the pleasure of attending Premier Peter Lougheed's big "Kick Off" rally in Sedgewick.

Big load of lumber is headed for the new [illegible]

Mrs A Snathun spent a few days visiting Elaine in Edmonton

Mr T. Tweedy of Victoria has been visiting brothers, Dave and Doug and his mother and attended the funeral of Mr L. Tweedy in Calgary.

The mens hockey team beat Sedgewick 6 to 2.

A whist drive was held at Bells Hill on February 21st with 8 tables in play. Prize winners were:

Firsts — Mrs. John Brunner and Art Adamson
Sleep — Mrs. Wm. Lear and Gary Lee Davidson
Mystery — Mrs. A. Armstrong and Walter Mets
Travelling — Mrs. H. Simpson and John Baker
Consolation — Mrs. A.W. Adamson and Calvin Davidson

BOX 1[illegible] BORTH DRUG MARTS

We're holding the line on prices

TWO MORE DAYS TO SAVE 20% ON REXALL VITAMIN PRODUCTS

SOAP SAVINGS
IRISH SPRING 2/79c
CARESS 2/88c
DOVE 2/99c
Bath Size Bars
Everyday LOW PRICES

LISTERINE, 12 oz.
OR
SCOPE, 17 oz.
Special $1.19

Pepsodent
Colgate MFP
Crest
YOUR CHOICE
100 ml Tubes $1.09
150 ml Tubes $1.49

It's Spring Tonic Time!
PARAMETTES, 125
Mfg. Sugg. List $5.95
Borth Everyday Disco Price $4.59
Special $3.99
Also on Children's Chewable 100's

ALL VAPORIZORS
20% OFF

NIVEA CREME
15 oz. hospital size
Mfg. Sugg. List $4.50
Borth Everyday Disco Price $3.89
Special $2.69

(SUPER SELECTION)
SUNGLASSES
GLASS LENS NOW AVAILABLE
20% OFF

Hour After Hour
6 oz. Anti-Perspirant
COMPARE AT $1.39
Special 79c

● NEW FORMULA
Head & Shoulders SHAMPOO
100 ml tube or jar or 175 ml lotion
Only $1.19

200's
KLEENEX
SPECIAL
2 for 97c

● This Week From Our Cosmetic Counter:
COVER GIRL COSMETIC
Products by Noxema 20% OFF
(Based on Mfg. Sugg. List Prices)

★ ½ PRICE SHOCKER ★
Herbal Vaseline Intensive Care
HAND LOTION, 400 ml . . . 99c

We reserve the right to limit quantities
385-3598 Killam Alta.

Prices in effect Thurs., Friday and Sat., Feb. 27 and 28, and March 1

BORTH DRUG MART
"PRESCRIPTION SERVICE"
City Prices — Small Town Service
KILLAM & CAMROSE

"GOOD NEWS ABOUT LONG DISTANCE"

DIRECT DISTANCE DIALING IS HERE!

in:

• Camrose • Alliance • Bashaw • Bawlf • Daysland
• Ferintosh • Forestburg • Galahad • Hardisty
• Hay Lakes • Heisler • Killam • Lougheed
• New Norway • New Sarepta • Rosalind • Sedgewick • Strome

WHAT DOES DIRECT DISTANCE DIALING MEAN TO YOU?

A FAST, EASY WAY TO DIAL YOUR OWN LONG DISTANCE CALLS. HERE'S HOW!

a. Dial 1
b. Dial 3-Digit Area Code
c. Dial 7-Digit Phone Number

If calling an ALBERTA number, you need not dial the Area Code (step "b"). Just dial "1" plus the 7-digit number. An Area Code is dialed ONLY for out-of-province calls.

clip and keep by your phone

A FAST, EASY WAY TO GET LOW LONG DISTANCE RATES!

Now you will be able to dial low-cost, station-to-station long distance calls to most points throughout Canada and the U.S.A. It costs you far less than you'd pay for person-to-person calls. And it saves time - most calls go through in 20 seconds or less.

WHAT LONG DISTANCE CALLS CAN BE DIALED DIRECT?

Any station-to-station call (those for which you are willing to speak to anyone who answers) to a phone number consisting of 7 digits — or two letters and 5 digits.

The following types of long distance calls should still be placed through the operator:

- person-to-person
- collect
- calls from hotels or coin telephones
- calls to be billed to another number
- calls to numbers having less than 7 digits
- credit card calls

DIAL DIRECT — IT'S FASTER AND CAN COST LESS!

AGT

Keeps you in touch with a bargain

COMING SHOWS
Sedgewick Community Hall

FRIDAY, FEB. 28th at 7:00 p.m. and SATURDAY, MARCH 1st at 2:00 p.m.
"EMIL & THE DETECTIVES"
Family Color Picture

FRIDAY, FEB. 28th at 9 p.m.
"SHALAKO"
Sean Connery Adventure

ENTERTAINMENT
February 27, 28 and March 1st
SCOTTY STEVENSON
THURSDAY, FRIDAY, and SATURDAY
Debbie Stevenson Saturday Night
Pioneer Hotel
SEDGEWICK — ALBERTA

Sedgewick and District News

Several ladies from various churches gathered at the home of Mrs. Alice Armstrong on Tuesday to plan the service for the World Day of Prayer which will be held on Friday, March 7 at 2 p.m. at the Anglican Church.

On Friday the youngsters of the Kindergarten travelled out to the Ed Djos farm. There they enjoyed an old fashioned sleigh ride in a real horse drawn sleigh. This was followed by a lunch in the Djos home. 18 children took part, and they were accompanied by their teacher, Mrs. Polege, as well as Mrs. Joan James, Mrs. Susan Sparrow and Mrs. Linda Holt. I bet this was the first time most of the youngsters and maybe some adults travelled this way. Mr. Ed Djos was the capable driver.

Mrs. Madge Davison and Mr George Jackson accompanied Mr. Colvin Beairsto to Edmonton on Tuesday. Marge and George are going to visit Mr. Jim Davison who is a patient in the University Hospital. Get well wishes from us all, Jim.

Folk from Killam, Lougheed and Merna as well as Sedgewick took in the Contemporary Service at the United Church on Sunday evening. Some lively singing and a film entitled "So Long Joey" was followed by lunch and a time of fellowship.

Lennie McBride of Edmonton spent the weekend at his parental home, B. McBrides.

This month's 'Supper of the Month' took the form of a Pancake Supper which was enjoyed by many folks last Friday evening at the United Church Hall.

Dr. and Mrs. Meer and Mr. and Mrs. Bob Hansen spent the weekend in Las Vegas. Very enjoyable says Gerry.

Born to Mr. and Mrs. Lyle Patten of Buck Lake, a son, Troy Allan on Sunday, February 23rd, weight 7 pounds, 5 ounces. Proud grandparents: Mr. and Mrs. Lawson Patten and Mr. and Mrs. Bert Whitten.

Mr. and Mrs. Bert Whitten and family spent the weekend at Buck Lake.

The Vivian Sparrow rink, consisting of Vivian (skip), Ardith Gould (third), Mark Kobsar (second) and Mary Simons (lead), took first in the Grand Challenge of the ladies open bonspiel held in Provost on February 21, 22 and 23rd.

The final in the Grand Challenge Event in the Men's Bonspiel at Killam turned out to be an all Sedgewick affair with the Clayton Johnson rink beating the Mike Smith rink to take first prize. The Norm Rose rink won a prize in the 3rd event, but I was unable to track down any more winners.

A rink consisting of Ian Eckstrand, Penny Rose, Elaine Stevens and Valerie Danielson captured first prize in the Junior Mixed Bonspiel at Lougheed. Congratulations.

Mrs. Mary Cheram spent a few days in Edmonton with daughter Pat last week. When Grant got tired of batching he went and brought her home.

Miss Terrina Priddle of Fairview is spending a few days at the Stuart Galletly home as the guest of Marguerite Galletly. Marguerite and Terrina are both students at the U of A.

Weekending at home were Margaret Hampshire, Fran Anderson, Laverne Booth and Maureen Cheram. I know I often miss out folks here, but if I don't see them and if no one tells me I just don't know. I'd really appreciate it if you would ring me any news. It's important to someone, somewhere.

Our young lady skaters did very well at the competitions in Killam on Sunday. Linda Rae Walker and Linda Hebert won gold medals, Brenda Booth won a bronze, while just out of the medals were Kathy Walker who finished fourth, and Lana Mayne who was 5th.

Senior Citizens Club Report

The weekly Bingo was very well attended, with prizes well distributed

At the Whist party, there were four tables in play. Hazel MacKinnon and Harry Pottage split the jackpot for high scores. A delicious lunch was provided by our teacher members, Eileen and Stella, who always go all out to serve something quite special.

Shop at Home and Save!

Ladies Spring Coats — Nappa The Leather Look $35.00
Ladies Down Filled Coats & Jackets .... Save $5.00
Men's Lee Riders 'boot cut' .... $13.95 & 15.95
Greens, Tans, Reds.
Coveralls for Men $17.95
Heavy Khaki Drill, by Hughes
Men's Work Pants .... only $6.95
Sturdy Sanforized Cotton

• SPRING FABRICS NOW IN •
BUTTERICK PATTERNS IN STOCK
PATTERN BOOK FOR SPRING

Food Values in your M-M Store

COFFEE, Kadana regular .... lb. 95c
ALLENS — 48 ounce tin
APPLE JUICE .... each 59c
AYLMER — 14 ounce
FRUIT COCKTAIL .... 2 tins 89c
AUNT JEMIMA — 3.5 lb. bag
PANCAKE FLOUR .... pkg. $1.00
TOP VALU — 16 ounce
EVAPORATED MILK .... 3 for 89c
TOP VALU
ALL PURPOSE FLOUR .... 20 lbs. $2.19
RAISINS, Australian .... 2 lbs. $1.39
PURE LARD, Burns .... lb. 65c
UTILITY CHICKENS, Burns .... lb. 69c
BURNS — 1½ Average
BOLOGNA MIDGETS .... each $1.19
WESTVALE FRESH FROZEN —
STRAWBERRIES, 15 oz. 55c
YORK FROZEN
MIXED VEGETABLES .... 2 lbs. 89c
CAULIFLOWER, fresh .... each 49c
ORANGES, Sunkist Navels .... 12 for $1.00

BEAIRSTO BROS.
PHONE 384-3741 SEDGEWICK

Footwear for all the Family
• Kaufman Rubber Footwear for healthy feet

Child's Rubber Pull-ons, white .... pr. $1.00
Child's one-strap pull-ons .... pr. $1.50
Family Bargain Table, many lines .... ½ price

Special — While they last...
Men's 4-buckle Over Boots .... pair $9.95
Shop in our Shoe Department for Savings!

HARDWARE SPECIALS

G.E. VACUUM CLEANER $59.88
Swivel Top style, with permanent cloth dust bag plus disposable bag. Positive interlocking attachments, tool caddy.
HAIR DRYER .... only $35.88
Fast, 1,000 watts, three heat plus cool settings, hood and tilted air column adjustable for comfortable position.
DEEP FRYER .... only $15.99
Finger-tip frying and cooking guide, automatic signal light. 5 quart capacity. Recipe book included.
"ROC" GLASS BOWL SET .... only $2.89
Three piece toughened glass set, 9", 7" and 4" sizes.
"ROC" TUMBLERS .... set of 4 for $1.69
Regular 45c each.
FORGED WRENCH SET $15.99
11-piece set with heavy duty chrome plated drop forged wrenches, packed in vinyl roll-up. ⅜" to 1".
"SHOPMATE" CIRCULAR SAW $52.88
7¼" saw, with powerful 1½ h.p. motor, polished die cast aluminum, built-in sawdust ejection shute, lifetime lubricated bearings, safety blade clutch, removable brush inspection cover.
30 oz. THERMOS BOTTLE .... special $4.99
Perma Case, Wide Mouth.
"MAC TAC" .... reg. 79c .... on sale at 65¢
Completely washable, self adhesive, stain resistant, ideal for walls, tables, lamps, cupboards, cannisters, etc.

MARSHALL WELLS

Coming soon

REV. ALF REES

- guest speaker for the Flagstaff County Spiritual Life Mission.
- was a missionary in India for several years and taught in the Calcutta Bible College of Carey Baptist Church
- has shared his faith in God with others
- will speak in the Sedgewick Community Hall, each night at 8:00 p.m., from March 16 to 20th.
- You are invited to attend and participate.

Legislative Library Dec 75
Legislative Building
EDMONTON

The Community Press

Single Copies — 15c | Sedgewick, Alta. | Thursday, March 6th, 1975 | Volume 66 — No. 30

Plan to stock two ponds

The regular meeting of the Iron Creek Fish and Game Association was held February 11 in the Legion Hut at Lougheed with a very good turn out considering cold weather, curling and hockey involvement.

Membership reports showed that we have over 300 members with many being new ones.

Our annual banquet has been set for April 12 in the Lougheed Community Hall. Much discussion took place on the banquet as to price and type of food to be served. We will have a further report in this regard at our March meeting (the second Tuesday).

A delegation from our club recently visited our game officer Gary Morton at Provost. They were sorry to report that he will soon be leaving us, it has been a pleasure working with him in the past and wo wish him the best in his new position. We look forward to meeting and working together with his replacement. It was also reported that 7,000 yearling rainbow trout will be planted in Sedgewick Lake and 3,000 in Owen's Pond. So Mr. Fisherman with any kind of luck at all we should have some good local fishing this year.

The convention in Red Deer was discussed, delegates will be [illegible] later

A very enjoyable film was shown by Tom Bruce. One of [illegible] guests was the lucky [illegible] the door prize. Coffee and lunch brought the evening to a close.

THE WEATHER
by R. W. C. D.

	Max.	Min.	Snow
Feb. 18	36	5	
Feb. 19	31	5	
Feb 20	33	12	Trace
Feb. 21	24	2	
Feb. 22	34	-2	
Feb. 23	40	15	
Feb. 24	33	21	
Feb 25	26	14	
Feb. 26	24	-7	
Feb. 27	34	-10	
Feb. 28	26	8	
March 1	24	2	
March 2	24	8	1.4"
March 3	25	20	.7"

Facts on Central High

Did you know?

That the original building is still in use.

Did you know?

That the Army Cadets were started here in Central in 1920 and were discontinued around [illegible]

This is Education Week

As a special for Education Week, students of the Communications 21 class at Central High have written articles pertaining to the school. This class is under the direction of Mrs. Shatleen Chevraux.

KINDERGARTEN VISITS THE POST OFFICE
by Betty Walsh

Last Wednesday morning, a procession of little folk of the Sedgewick Kindergarten, accompanied by their teacher Mrs. Polege and helper Mrs. Pat MacKinnon, plus guest Miss Susan MacKinnon, wended their way from the school to the Post Office. They had composed and all signed a Thankyou letter and had brought it to the post office to see what happens to the letters when they are mailed. After the important business of buying the stamp and putting it on the envelope, they were allowed in to see the next step after putting it in the mailbox.

First of all they saw the stamp cancelled then how the letters are sorted and put into bags for collection by the mail truck. Where this truck comes in and loads and unloads the heavy bags was their next discovery. Then, they were shown how the letters were sorted, some to go into the mail boxes, some on the shelves for people who call for their mail and some in a special place for rural route delivery

The safe and where the stamps are kept and how many different kinds there are, and the money orders were then exhibited for them. By the time they left, they most likely knew more about the way a post office is run than most adults do. Those who organize or help in any way with these trips are to be highly commended for making the learning process so much fun for these little people.

MEDICAL CENTRE MEETING POORLY ATTENDED

The Annual Meeting of the Hardisty Medical Centre was held Tues., Feb. 25th with only 11 people present.

The same slate of officers were appointed as before:

President, Lloyd Stuart
Vice Pres., Ralph Manning
Secretary, June Crone
Directors: Rosemarie Thompson, George Matthews, Einar Johnson of Amisk, Bernie Kobitzsch, Henry Hays, and Francis Blue.

The Board are thankful to the Rosyth Women of Unifarm for donating railings for the front steps.

Central's oldest

Maureen Lee

How old do you have to be to quit school? Not less than 90 some, if Fred is any example.

No, he isn't a slow student, he's Fred Sparrow, a familiar school symbol for the last 38 years.

Parents can remember times back in 45 and 46, when Fred was there. Ready for anything. Armed with hot cocoa, he faced thousands of students and their problems. Students of all shapes, sizes and ages.

A private councillor (unregistered, of course), ping pong organizer, janitor, base ball umpire, projectionest, Santa Claus, and all around good guy.

Years ago, Fred and "his" sports were the only type of daily recreation students had. Now, we have a wide range of organized sports, but Fred's ping pong is still top.

Five days a week, controlling over 100 energetic teenagers, Fred, in a quiet but effective manner organizes matches and tournaments. He has his weaknesses, though Girls seem to Always win. Or the underdog. That makes Fred an ego booster, too.

Yet, when it counts, and often it does, Fred can be very honest and rule abiding. In an important tournament, Fred is there, both coaching and refereeing, in the most polite and friendly manner possible.

If you can ever catch Fred or get him sitting down for a minute, talk to him, and get to know each other. He's hard to keep track of, but just talking to him is enough to make your day. Just ask any student. We luv ya, Central's oldest

HOBBY CLUB ENJOYS FILMS

On the evening of Wednesday, February 19th, the Amalgamated Hobbyists of Flagstaff met in the Sedgewick United Church Hall. President Mr. R. Patterson conducted the business meeting. He reported on the Camrose Camera Club Spectacular which he attended on February 17.

The Flagstaff Creative Writers Club has accepted aur invitation to present the program for the March meeting.

The Amalgamated Hobbyists of Flagstaff will be joining with the Battle River Art Club in presenting an Art Exhibition in April.

The topic for the evening was Rock Hounds and Artifacts. Although unable to attend, the Chairman, Mr. R. Sorenson had obtained two films on geological and natural history interest, which were much enjoyed by the group. Lunch and a social hour completed the evening program.

The next meeting of the Hobby Club will be on Wednesday, March 19th at 8:00 p.m. in the Sedgewick United Church Hall. Flagstaff Creative Writers will be in charge of the program with samples of their work and a demonstration of a typical meeting of their club. This should prove to be an interesting program. Everyone is welcome

Burning is prohibited

Mr. Rob Elliot, Public Health Inspector from the Alberta East Central Health Unit was present at the February 10th meeting of Daysland Town Council to discuss problems that may arise in the town. He supplied a diagram of a typical Garbage Disposal site and a list of businesses and occasions when the Health Unit permission or approval is needed before they operate.

He informed Council that the garbage should be covered every three months except in winter, and he recommended April, July and September. He also said that burning is banned and that the Town of Wainwright had recently been charged and found guilty of this offence. It was the opinion of most people that this was applicable in the larger towns and cities where air pollution would be a factor, but not in areas such as Daysland. Councillor Hanrahan suggested that it may be worth all the towns in the County of Flagstaff to petition the Dept. of Health regarding this matter. Mayor Lissack enquired about regulations governing the placing of abattoirs near towns, but Mr. Elliot replied that these would have to be obtained from the Dept. of Agriculture. Council thanked Mr. Elliot for his time and looked forward to working with him in the fuure

Councillor Sather reported that the Project Mainstreet had been discussed at the Chamber of Commerce meeting and that an open meeting was to be held.

Councillor Taranger will be Daysland's representative to Battle River Regional Planning Commission.

Councillor Myers reported on the Preventative Social Services meeting held by the County of Flagstaff Jan. 27th Representatives from all the Towns were there except Lougheed. Mr. Ron Caunce of the P.S.S. branch of the Dept. of Health and Social Welfare had outlined the basic requirements for setting up a P.S.S program. Cost would be shared on an 80 - 20 percent basis between the Province and the local municipalities Local boards would be given the responsibility of operating the program and the hiring of a director to oversee the program. He also stated that 9 percent of the province al-

(Continued on page 5)

Engraved Sedgewick Spoons
WITH ALBERTA ROSE EMBLEM
NOW AVAILABLE $2.25
at
LORNE'S PHARMACY
Phone 384-3528 Sedgewick, Alta.

The Community Press
Published every Wednesday at SEDGEWICK, Alberta
MONTE KEITH, Publisher Phone 384-3641
SUBSCRIPTION RATES: Canada—in 40 mile radius $3.50
Outside 40 mile .. $4.50 per year
Overseas and U.S.A. .. $6.00 per year
Counter Sale.....15c per copy
Second Class Registration Number — 0725

Save up to 20% on MONUMENTS ... MARKERS GRAVE COVERS
during
Remco Memorials
51st ANNIVERSARY SALE

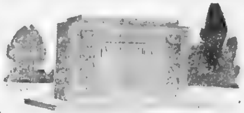

Branch Offices Throughout Western Canada
CONTACT
OUR AUTHORIZED MEMORIAL CONSULTANT
Fee & Sons Ltd.
FUNERAL SERVICE
KILLAM, ALBERTA
A Memorial For More Than A Long Time . . .
A Memorial for all time.

Daysland Auction Mart
SALES EVERY FRIDAY
Owned and Operated by Russ Sheets and Dave Hutchinson

Listings for Friday, March 7th:
Good assortment of New Items, Clothing, etc.
Good demand for Feeder Pigs— 289 on offer last week!
Usual good run of Feeder Cattle and Calves expected

NO SALE on Good Friday, March 28th
DAIRY SALE will be held Friday, April 4th

HORSE SALE at the Mart, Saturday, March 29, 6:30 p.m.

If you have anything to discuss or sell, contact:

Mike Zowtuk	688-2143	Holden
Russ Sheets	672-6461	Camrose
Dave Hutchinson	855-2161	New Norway
Herb Robinson	374-3757	Daysland
Bill Hrudko	672-3510	Camrose

Strome ladies' bonspiel results

Results of the Strome Ladies Bonspiel were as follows
1st Event
1. Ro[illegible], Camrose
2. L[illegible] Rawe, Strome
3. Diane Gra[illegible]er, Forestburg
4. Vivian F[illegible]kes, Lougheed

2nd Event: -
1. Mina C[illegible]is, Strome
2. Bernice Barzel, Strome
3. Gladys [illegible], Lougheed
4. Rose Scheeler, Daysland

3rd Event —
1. Dorothy [illegible], Killam
2. Isabelle Nyall, Daysland
3. Marion Miller, Strome
4. Mary Anne Baumley Camrose

The banquet was held at the Elks Hall.

. . . . . .

STROME — The Senior Citizens held their delayed meeting on Thursday, February 20 in the afternoon. Five members were chosen to attend the Council meeting to finalize the turning over of the Legion Hall to the Senior Citizens Club. Earl McDougal and Jack Wheller were appointed to see about getting the foundation ready on the site of the old Bank of Montreal corner. The meeting closed and all enjoyed a cup of coffee.

On Thursday, February 27 35 members sat down to an enjoyable Pot Luck supper at 6 p.m. after which they spent the evening playing cards.

The next meeting is to be held on Thursday, March 13th at 2:00 p.m. in the form of a business meeting. The men have been working all week getting ready for the moving of the building, which we are all looking forward to. Please don't forget to bring your Nabob coupons to the next meeting.

The Strome Kindergarten entertained their families and grandparents with a [illegible] concert and a few games. Donuts, pop and coffee were served.

Anne M[illegible]lick travelled to Vernon, B.C. to the funeral of her sister-in-law.

John Brockhoff has been appointed fire chief for the village.

Mr. and Mrs. Gordon Stromberg were visitors as well as Mr. Ken James of Camrose. Many residents had the pleasure of having a few words with Stromberg as he called from door to door.

Art and Avis Steiger and the girls visited with Wayne Steiger and family in Saskatoon this weekend.

Martin and Hilda Kroetsch attended a birthday party for Dave Cramton in Killam.

Frances Allers enjoyed a few days visit in Leduc where Johnny is lending his brother a hand with carpentry at his hotel business there.

Lyle Thorburn has been accepted to drive the Petroleum truck for the Co-op here.

Raymond and Diane Blaeser and the children moved into their lovely new home on February 13th.

Strome Student's Union

On Monday, February 17, election took place for a new executive. Results aer as follows: President-Dianne Loesch Secretary Pamela Z[illegible], Treasurer Audrey L[illegible], Assistant T[illegible] Grade 9 [illegible] Olsen, Grade 8 [illegible] Barth[illegible], Grade 7 room rep- Rudy We[illegible].

New committee [illegible] lated that [illegible] Friday. They are as follows: Fundraising Audrey L[illegible] Cathy Hochha[illegible] and Rudy Weischwaster; Rings and Crests Pamela Baruseck; Newspaper Janet Sprague, P[illegible], Carol Pfeifer, P[illegible] B[illegible] and Wanda Bednarz; Refreshment Valerie Bednarz, B[illegible] Lockhart, and Bob Wisney; Decoration, Bonnie H[illegible] Jean Pfeifer and Mary Jane Hayes.

On Saturday, March 1 the volleyball teams travelled to Sedgewick where the volleyball Tournament was held. Both teams lost the trophies, but played exceedingly well.

Reporter Janet Sprague

RELIGIOUS SERVICES

SUNDAY, MARCH 9th

Killam Pentecostal Tabernacle
Sunday School 10:00 a.m.
Morning Worship 11:00 a.m.
Evening Service 7:30 p.m.
Tues.: Prayer and Bible Study at 8.00 p.m.
Fri.: Young Peoples, 8.00 p.m.
Pastor Gus E. Rankel, 385-3587

Sedgewick Lutheran Parish
Bethania Lutheran
Family Worship 9:30 a.m.
Trinity Lutheran
Family Worship 11:00 a.m.
Sharon Lutheran
Fireside Hour 7:30 p.m.
NOTE: Pre-Mission Rally at Sedgewick Hall, Wednesday, March 12th at 7:30 p.m.
P. S. Olson, Pastor

United Church of Canada
Strome-Killam Pastoral Charge
Minister: H. Allan Richards
Times of Services
Strome — 9:30 a.m.
Killam — 11:00 a.m.

United Church of Canada
Sedgewick Pastoral Charge
Merna 8:45 a.m.
Sedgewick 10:15 a.m.
Lougheed 11:30 a.m.
Minister: Rev. Robert Chappell

St. Edmund's Mission Anglican Church
Sun., March 9 at Sedgewick 11:00 a.m. Morning Prayer (Mr. C. Beairsto)

Church of the Nazarene
Lougheed, Alberta
Manse 396-3977
Sundays:
10:00 a.m. Learning Together
11:00 a.m. Family Devotion
7:30 p.m. Rejoicing in Evangelism
Wednesdays:
8.00 p.m. Prayer and Bible Communications
Renny Tombran, Pastor

Presbyterian Church
Killam—Galahad Charge
Sunday Services —
Galahad — 9:20 a.m.
Sunday School 10:30 a.m.
Killam — 11:10 a.m.
Wednesday afternoon 2:30 p.m.
Sr. members' club: bowling
Thursday Evening —
7:00 p.m.: Junior Choir and Recreation.
8:00 p.m.: Senior Choir
Minister: Rev. Larry Lin, M.A.

Seventh-day Adventist Church at Merna
Pastor: Gordon Miller
Sabbath School 10:00 a.m.
Worship Service 11:15 a.m.
Phone 742-3659

Killam Baptist Church
Bert Nieuwenhuis, Pastor
Manse Phone 385-3638
Sunday School 10:00 a.m.
Morning Worship 11:00 a.m.
Fellowship Hour 7:30 p.m.
Bible study and prayer service on Wednesday at 8:00 p.m.
Fridays: G.M.G. at 7:00 p.m. and Young People's at 7:30
W.M.S. 8:00 p.m. last Thursday

Business Directory

Dr. J.B. CLOAREC & Dr. G. COURTEAU
OPTOMETRISTS
Prof. Bldg., Ph. 672-3361
4849-49 Street, Camrose

Dr. BERNARD CLARKE
OPTOMETRIST
4817 - 51 Street, Camrose
(3 door south of Smith Clinic)
Camrose — Phone 672-2880

Dr. D.N. TWERDUN
OPTOMETRIST
Above National Home Furn. Building
5061 — 50 Street,
Telephone 672-3158, Camrose

LOSNESS AGENCIES
Complete Service in Insurance & Real Estate
Notary Public
Ph. 386-3741 Lougheed

FEE & SONS LTD.
COMPLETE FUNERAL SERVICE
TELEPHONE 385-3642
KILLAM — ALBERTA
Member Alberta Funeral Information Service

FLOWERS
Hansen's Mens Wear 384-3582
Thompson Drug, Ph. 888-3786
Borth Drug, Phone 385-3598
Fee & Sons, Phone 385-3642
Mrs. K. Larson, Ph. 386-3773
FRANKIES FLOWER SHOP
Camrose — Phone 672-4473

MELODY HOUSE
Tuning and Servicing
New and Used Pianos
Bell Pianos
Phones 842-3120 Res. 842-4876
Wainwright, Alberta

ELKS' HAM BINGO
STROME ELKS HALL
15 games for $1.00
Door prize on advance tickets
Mon., Mar. 10th

DOOR PRIZE WINNERS at Hardisty Farm Equipment's recent Pancake Day were. Socket set – John Shaw of Sedgewick. assortment of handy shop items, Bernie Hoffman of Killam; Set of Dishes, Paulette Manning of Hardisty; Toy Model Set, Sam Moor of Hardisty.

Cooks for the pancake day are shown in action. On the left is Pete Stienen of Hardisty, Bob Blue and and Eric Nourse of the I.H. company and Adolf Russell of Lougheed.

A good crowd was on hand for most of the

The Largest Circulation Weekly in The County of Flagstaff
The Community Press
Telephone 384-3641

Rebate ON ALL 1975 UNITS
1975 IMPALA 4-dr. Sedan, demonstrator
1975 MONTE CARLO, demonstrator
1975 CHEV. ½ TON
1975 CHEVELLE 4 door
1975 NOVA 2-door Coupe

Two 1968 IMPALA 4-door Sedans, Equipped
1972 Mazda 618, Premium, Low mileage, radial tires.
1973 Maverick, 2-door, A.T.
1961 1 Ton, Duals, Box and Hoist (Good)
1953 1½ ton, Box and Hoist (good)
1969 G.M.C. ½ Ton, 6 cylinder, standard
1969 G.M.C. 1 Ton, Box and Hoist, Premium
1959 G.M.C. 1 Ton, box and Hoist

SWOBODA Motors
PHONE 374-3656 DAYSLAND

Daysland and District News

DAYSLAND—Mr. and Mrs Ed Scherger of Edmonton were recent guests at the home of Mr. and Mrs. Alex Blatz Jr.

Mrs. Adolph Stang spent a few days in Edmonton visiting with relatives.

The ladies of the OORP held a very successful cash bingo on February 27th. Mr. Martin Kroetsch of Strome won the door prize and the $25 blackout went to Mrs. Rose Makarowski.

Interested readers; I would greatly appreciate any news items you might have, that would be of interest to the community. You can reach me at 374-3620 afternoons.

The Daysland Curling Club held a very successful men's bonspiel. Winner of the Grand Challenge prize in the 1st event and also winner of the Campbell Transport Trophy was the L. Zarski rink, 2nd: L. Grove; 3rd: Ray Brown; 4th: Fred Heck.

2nd Event —
1st: T. Adams, winning the Sid Sport Shop Trophy
2nd: D. Loesch, 3rd: J. Rawe; 4th: M. Olsen.

3rd Event —
1st: B. Adrian (Daysland Auction Market Trophy)
2nd: M. Whitecotton
3rd: R. Badry
4th: F. Rittammer

4th Event —
1st: W. Domes
2nd: R. Eshpeter
3rd: G. Roose
4th: G. Karpovich

DAYSLAND COUNCIL
(Continued from Front Page)
ready had P.S.S. programs, and that in future, Day Care Centres, etc. would be funded through P.S.S.

The Council moved that a letter be sent to the County of Flagstaff indicating their support for the establishment of P.S.S. program in the County.

Resolution 298 was moved and carried that the frontage assessment on Westside Manors be 350 feet on the East side, 350 ft. on the west side, a total of 700 ft., at 91c per foot, and that application be made a grant in lieu of taxes on the property.

Mr. Gerry Karpovich will represent Calgary Power on the Daysland Disaster Services Agency Committee.

A final draft of the Natural Gas contract has not yet been received. A meeting was to be held in Bawlf Feb. 19th to finalize the details outstanding between Ankerton Gas Co-op and the Town of Daysland.

Club Reports

The Willing Workers held their regular meeting at the home of Charlotte Curtis. A new slate of officers was chosen.
President: Mabel Weller
Vice-Pres.: Charlotte Curtis
Secretary: Ellen Collison
Treasurer: Anne Pettem
Community Press Co-ordinator Jean Hamm

Contemplative plans were made for the annual Variety Night in late March or early in April.

. . . .

The C.W.L. held their meeting a week later than their regular date due to weather conditions again in February.

It was decided to repair the vacuum cleaner and have a power head demonstrated.

An invitation to join the St. Peters church in World Day of Prayer was received. Those wishing to attend should contact President Pat Loesch.

The next meeting will be the annual meeting on March 11. Nominating committee is Theresa Mazure and Mrs. Gordon Loesch. Mass intentions are for the Catholic Press and CWL members.

Attendance prize was won by Mrs. Dennis Loesch.

The hostess, Mrs. Gordon Loesch served lunch assisted by Marion Miller.

Optometrist
Drs. Mathiesen, Lightle and Muncey
290 Imperial Oil Building
10025 Jasper Ave. Edmonton
DR. M. LAYCOCK
Will be at the
VIKING MEDICAL CLINIC
WEDNES., MARCH 12
For Appointment See Medical Clinic

Handy 1 gallon measuring can
99¢
with minimum 5 gallon purchase of Shell heavy duty motor oils

Here's a can with many, many possible uses—from mixing oils and additives to watering the flowers. Notice the spill-proof nozzle and the handy calibration marks on the side. This is quality at a low price.

Quality at competitive prices is just what you get with Shell motor oils. They meet or exceed the warranty requirements of virtually all major heavy equipment manufacturers.

And at today's equipment costs, it's good to know it is well protected. See your Shell Agent. He gives you quality at competitive prices in everything he sells.

POYSER'S SHELL
PHONE 384-3872 SEDGEWICK, ALTA.

NOW OPEN

KILLAM HOTEL RESTAURANT

- TO SERVE YOU BETTER
- VISIT OUR NEW FACILITIES

WESTERN & CHINESE FOODS TAKE OUT SERVICE

Hours: Monday to Sat., 6:30 a.m. to 10 p.m.
Sunday, 9:30 a.m. to 8:00 p.m.

PHONE 385-3916 KILLAM, ALTA.

USE THE CLASSIFIED ADS TO BUY, SELL, OR RENT

NOTICE OF ANNUAL MEETING

Public Notice is hereby given that a Meeting of the Electors of the

TOWN OF KILLAM

will be held in the Old Town Hall on

MONDAY, MARCH 24th, 1975

at 8:00 p.m. for the discussion of Municipal affairs for the year ending Dec. 31st, 1974.

Dated at Killam, this 5th day of March, 1975.

N. MILKE, Secretary-Treasurer

News from Killam and District

KILLAM — Mr. and Mrs Verne Murray and children were visitors at their parent's home, Mr. and Mrs. A. Saunders. They also visited the S. Chevrauxs.

Nice to see Mr. Wm. McMahon of the Sedgewick Lodge in Killam visiting at the Paul Schweitzers for a few days.

Bill Schweitzer who is employed at Ft. McMurray spent the weekend at home.

Mr. and Mrs. John Brunner of Lougheed called in to say "Hello" at Dora Klingers on Tuesday.

Wednesday, Miss Martha Carson of Cranbrook, B.C.; Cora Paulsen of Strome were supper guests at Dora Klinger's. Later Martha, Cora and Dora went to the Chris Enghoj's and joined them and Mr. and Mrs. Ivan Piersons for a most enjoyable evening and game session.

On Saturday night, March 1st, Mr. and Mrs. Dave Cramton entertained a number of couples by playing 500. The occasion being Dave's 30 plus? birthday. Winners were: mens high: Dave Cramton; low: Martin Kroetsch; Ladies high Hilda Kroetsch and low: Marg McDougal.

Mr. and Mrs. August Szott and Mr. Walter Lochnon of Daysland were visitors with Mr. and Mrs. Dave Cramton.

Mr. Donny Fossen has left for Cornwallis, N.S. where he has joined the R.C.A.F. Good luck to you, Don in your new career. Wonder if there's many phone calls from Nove Scotia to Sedgewick?

On Monday morning the birthday club met to honor Liz DeAbreu and Margaret Gramlick on their birthdays. Gladys Sands and Blanche Cramton were the hostesses. Sure a good thing there were 2 birthday cakes baked. Did anyone ever taste an angel food cake iced with Philadelphia cheese onion icing. Gladys said it really doesn't go too good together and next time she'll look at her package before buying. Needless to say no one asked for seconds so Gladys went home with half her cake.

Mr. and Mrs. Bill Clark and Mr. and Mrs. Tony Schnettler motored Mr. and Mrs. Bob Clark to their plane bound for Paris and Spain. Have fun, Bob and Geri.

Congratulations to Constable and Mrs. Allan Alexander (nee Judy Clark) of Red Deer who are the proud parents of a baby girl born February 24. Weight, 6 lbs., 14 oz., and her name will be Adina Kathleen. Joining the crowd of proud grandparents for the 1st time are Mr. and Mrs. Bill Clark.

Misses Carol and Linda Clark of Calgary were visiting parents Mr. and Mrs. Bill Clark and family.

Get well wishes to Mrs. Gladys Christensen, Mrs. Thomas and Mrs. Terry Pederson who are in St. Mary's hospital in Camrose. We hope you are home soon.

Mr. and Mrs. Bill Davison recently returned from a five week visit in Hawaii, Washington, Idaho and B.C.

Another lucky winner in the Million dollar sweepstakes, winning $1000.00 was Mr. P. Stutt. Congratulations to you Percy.

Mr. and Mrs. Maurice Hart Sharon Hart, Mr. Harry Kossowan and Marvin Kossowan attended the wedding of Harry's niece, Miss Daryl Hart on Saturday March 1st in Estevan, Sask. Daryl stayed with Uncle Harry and attended school here for a year.

Congratulations to Mrs. Alma Murray on being the lucky winner of the clock radio at the [illegible] draw.

On Saturday February 22nd Mr. Byron Busse and Miss [illegible] Malka were married in Edmonton. Byron is the son of Mr. and Mrs. [illegible] Busse. [illegible] attending the wedding were grandparents, Mr. and Mrs. Ed Busse, Mr. and Mrs. Dennis Busse, Mr. and Mrs. Lloyd Palmer, Mr. and Mrs. Ed P[illegible], Ernie P[illegible], Mr. and Mrs. Bob Kirch, Mr. and Mrs. Rick C[illegible], Pat Mr. and Mrs. Frank McCowan. Congratulations Byron and Pam.

Visiting Mr. and Mrs. Ed Busse were Mr. and Mrs. George Fox of Edmonton.

Mr. David Cotton of Whitecourt spent a week with parents, Mr. and Mrs Harold Cotton. From here he goes to Edmonton to school for a month.

Mr. and Mrs. Harold Cotton were visiting in Ponoka with Mr. and Mrs. Lawrence Lagroix and family, visiting Lawrence in hospital after undergoing surgery. So get well wishes to you Lawrence.

PLAY BINGO
Every Wednesday
at Killam Elks Hall
Proceeds to Community Hall
8:00 p.m.

BORTH Drug Mart

Health and Beauty CENTER

Prices in effect until Wednesday, March 12, at 5:30 p.m. We reserve the right to limit quantities

PAMPERS Newborn 30's Our Price .... $1.66 YES! We have the New, Extra-Absorbent Daytime Pampers	STAY FREE Mini Pads 10's 2 for $.99	Gold Formula BRECK SHAMPOO 15 oz. Normal, Oily, Dry Borth Everyday Disco Price 2.29 Special $1.79	Model Kits & FISHER PRICE TOYS 10% Off New stock just arrived!
Camera and Film POLAROID CLEARANCE SALE Continues to Sat., March 8th e.g. Type 108 FILM $5.29	FREE with each purchase of 100 ml CREST — 20 beautiful pages of "The Color of Canada" (Limited in store supply of books)	Bath Beads Vaseline Intensive Care 32 oz. Economy Size Special: $1.89 Borth Everyday Disco Price 2.29	MITCHUM Anti-Perspirant Cream, Roll-on, Spray BUY ANYTIME at $2.99
Pardec CHEWABLES Vitamins -- 100's Our price $2.99	BAYER ASPIRIN Everyday Low Prices: 100 99c 200 ... $1.69	Save Everyday on baby needs NEW RIGO SOOTHERS NOW IN STOCK	Toilet Tissue DELSEY 4 for 97c Case of 48 $10.95

This Week from our Cosmetic Counter . . .
Max Factor Treatment Products Large size
NEW STOCK NOW IN
e.g. Moisturing Cleansing Cream, 9 oz. Only .... $2.75 ½ PRICE

Phone 385-3598 Killam Alta.

BORTH DRUG MART
PRESCRIPTION SERVICE
City Prices — Small Town Service
KILLAM & CAMROSE

We reserve the right to limit quantities

Be a whole Canadian

David Firkus

Why be only Half Canadian, when Central High School has a sophisticated efficient French Language Lab that can help you become a Whole Canadian.

With the help of Mrs. Lorna Offord, French teacher, you can experience the wonder of hearing your own voice speaking Canada's second official language.

The new lab consists of 30 individual learning carrels where each student has his own tape recorder and head set. Mrs. Offord has the technical know-how to switch one button and be able to listen to any student mastering the French dialogue.

Of course the student has no idea that she is listening to the dialogue. So the student is relaxed and feels strictly at home.

If you are seeking a job as a government official or any job with the National government you must be able to speak at least some French. In any big bank or large coporation if you are bilingual the job pay greatly increases.

Are you planning to travel abroad or in our great country? If you are and you do speak that 2nd language it may save you a lot of time and trouble.

So think about it. The world is getting smaller every day and Canadians are an important part of that world. So why don't you learn French and become a Whole Canadian.

Facts on Central High

Did you know?

That up to three hundred books have been taken from the library in a period of one year.

Did you know?

That there are eleven lost text books sitting in the office at this moment.

Lounging Students

LOUNGING STUDENTS
Lisa Watts

It could be good but — time cooperation and money have to get involved with it first.

The students at Central High have been given an old class room for use as a Student' Lounge. But, they have to furnish and equip it themselves.

Almost every student I have talked to at Central think that the Student Lounge is a great idea. But where are they when there is painting to be done and items to be cut.

Only [illegible] students out of 2[illegible] are actively involved in the

project. [illegible] not a very good percentage for what we call co-operation.

What needs to be done? Plans call for the removal of the ping pong tables and the construction of 4 tables, 24 stools and 8 couches. The student's union has purchased the materials and construction has begun.

The boys cut out the frames for the tables, chairs and couches in the shop, the girls cut the foam and material for the covering of them in the Home Ec Room, and then they all get together and paint in the basement.

There is a stereo for the lounge but it has a few wires that need to be replaced. A simple job that has been waiting since September, 1974.

The Lounge Crew told me they intended to be done in a couple of months. But more students will have to get involved.

Ironically the grade 10s who will benefit from the use of the lounge for 3 years are not involved. It is the grade twelves who will probably be finished school before the lounge is completed who are doing the work.

Maybe the students need to decide what they want. A lounge or to be loungers?

Killam News

Get well wishes to Ricky Busse, son of Mr. and Mrs Dennis Busse who has been in the Royal Alec Hospital in Edmonton

Mr. Marty Kautz of Edmonton spent a few days with parents, Mr. and Mrs. Carl Kautz and family.

Mr. and Mrs. Brian Kosicki of Edmonton were weekend visitors with mother Mrs. J. Bonar and family.

Miss Rhonda George of Edmonton spent a week with parents, Mr. and Mrs. Lloyd George and family.

Mr. and Mrs. Si Ogilvie of Lacombe were Sunday visitors with Mr. and Mrs. Ken Gibb, Vern Ericksons and the Bill Gibbs.

Seen curling the other afternoon and having a great time were Harry O'Brien, Bob Huyghe, Jim Rancier, Jack Ihde, Hans Osbak, Albert Wuttke. Probably still show some of these younger people up, eh fellows.

Visiting Mr. and Mrs. Bob Huyghe and family were Mr. and Mrs. Newly and boys.

Nice to see Mr. and Mrs. Adolph Schaffler and family of Calgary renewing acquaintances around town.

Mr. Larry Erickson has left for Regina where he will begin his training as an RCMP. Good luck to you Larry.

We congratulate the Killam Hotel Owners on their beautiful remodeled restaurant. Also nice to see Lenny and Betty back in business.

Nice to see Bob Erickson out of hospital and I think Bob is another year older too. So Happy birthday Bob.

Merna Murmurs

Cathy Cameron accompanied by Mary Cameron spent a few days in Edmonton last week visiting with her daughter, Diane.

Bonnie, Ingrid, Debbie, Carman, and Randy Anderson were at their respective homes for the weekend from Lacombe C.U.C. Nellie Gazan, Judy Bennet, Leah Bentlage and Laurel McCarty came along

Melvin Lunty left last Wednesday for a winter holiday to Calgary, Kamloops and other parts in B.C

Cecil and George Bresset of Stettler were Tuesday overnight guests with Mary and Marvin Rombough.

Maureen Lee and Pat Twohy of Sedgewick spent the weekend with Kathy Ashton.

Harry and Fredella Anderson spent Sunday in Calgary with her mother, Mrs. Litke.

Frances and Gordon Garford of Tofield and Mrs. Percy Simpson were Saturday supper guests in the Vernon Simpson home.

Helen and John Anderson, Bill and Georgia Anderson and Harry and Fredella Anderson attended the funeral of Bill Krenzler at Rose Bud on Monday.

Joy Elm of Hardisty spent the weekend with Gail Rombough.

Verna Steil and Marlene Simpson are taking the upholstery course in Alliance

Marilyn Anderson is in Lacombe assisting Joyce, Byron and Desmond Grabo while baby Justin is in the hospital.

Gladys and Frank Baumle of Enderby, B.C. were Monday overnight guests with the Andy Camerons.

Form 2 Section 35A -- The County Act

Notice is hereby given that a

MEETING of the ELECTORS of the County of Flagstaff

will be held in the Community Hall, Sedgewick, Alberta, at 1:00 o'clock in the afternoon, on the

24th day of MARCH, 1975

for discussion of the affairs of the County.

The electors of the Towns and Villages and of Rural School Districts included in the County for School purposes are entitled to attend and participate in the discussion of school affairs which will be held immediately after the election of a Chairman to conduct the meeting.

VOTE HENRY KROEGER
in Sedgewick-Coronation

HENRY KROEGER X

Kroeger Progressive-Conservative Campaign

at Sedgewick Rec...

The new artificial ice plant went on in the curling rink last Friday in time to get the ice in shape for the men's bonspiel which is in full swing this week.

The plant also started operating in the Arena on Monday

According to the bulletin board, there is public skating all day Thursday and Friday as it is teacher's convention, and the Skate-a-thon is scheduled for Sunday, March 9

Sedgewick Mixed Bowling
February 24th to 28th
Ladies High Single —
Season: Melba Cameron 342
Week: Cathy Cameron 275
Ladies High Triple —
Season: Melba Cameron 762
Week: Cathy Cameron 691
Ladies High Average —
Season: Edythe Eckstrand 194
Week: Cathy Cameron 230
Mens High Single —
Season: Charlie Cameron 287
Week: Vernon Simpson 262
Men's High Triple —
Season: Vernon Simpson 738
Week: Vernon Simpson 676
Men's High Average —
Season: Austin Arntzen 201
Week: Vernon Simpson 225
Teams High Triple —
Season: Gutter Dusters 3219
Week: Road Runners 3212
Teams High Single —
Season: Alley Cats 1175
Week: Gutter Dusters 1157

Ladies Afternoon Bowling
February 24th to the 28th
Hi Single: Vivian Koehli 255
Hi Double: Vivian Koehli 428
Hi Average: Vivian Koehli 193
Hi Team: Vivian Koehli 2071

FUN DAY BOWLERS — Corey Gabruck, left and Mrs. M. Simpson center were two of the top bowlers at the Sedgewick "Fun Day" sponsored by the Rec Board recently. They are receiving their prize from Secretary Mrs. A. Arntzes on behalf of the Board. Vernon Simpson was the best bowler in the men's section but was unavailable for a picture.

COMING SHOWS
Sedgewick Community Hall

FRIDAY, MARCH 7th at 7:00 p.m. AND
SATURDAY MATINEE, MARCH 8th at 2:00 p.m.
Paramount Pictures present
"SCALAWAG"
Starring Kirk Douglas — A Family Color Picture

FRIDAY, MARCH 7th at 9:00 p.m.
Universal Studios present
"What's So Bad About Feeling Good?"
Starring George Peppard — Adult, Color, Cinemascope

Sedgewick and District News

Miss Joy Olson of Edmonton spent the weekend at her parental home. Pastor and Mrs. Olson's after spending a week in Saskatoon with her sisters.

Mrs. Tillie Knutson, Mrs. Colleen Arbuckle, Mr. Dwayne Billow and Mr. Jim Davison are all patients in the Killam Hospital. Get well soon, folk.

Remember March is Red Cross month, and canvassers will be calling at your home

I wonder how many folk met that aristocratic young lady that Mr. Fritz Howeihe was babysitting over the weekend? It's quite all right . . Sheba is a Saluki, one of the most beautiful dogs I've ever seen.

Michael Brandirgen, Michael Doody, Frank and Bill Leslie, Lyn and Larry Storbakken left by bus Wednesday morning for Edmonton where they were joined by Lloyd and Herbert Smith of Alliance. All went by train to Jasper for a ski weekend. Happy landings!

The Walsh's small home was bulging at the seams on Sunday with dinner guests Mr. and Mrs. Bill Paterson of Lougheed, Mr. and Mrs. Grant Bleeser and family, Mr. and Mrs. Red MacKinnon, Mr. and Mrs. Chuck Gillis, Mr. and Mrs. Cliff Pape and Brent, Mr. and Mrs. Jim Paterson, Norman and Todd.

Mrs. Alene Baker was joined by her mother Mrs Gosnell of Camrose and daughter Janice, who is attending the U. of A., on a trip to Vancouver last week. They went by plane and returned by train. The weather was very pleasant in the few days they spent there visiting at Mrs. Bill Penny's.

Mr. and Mrs. W. Helfel went to Alliance last week. They visited Walter's sister-in-law Mrs. Gladys Helfel and some friends.

Margaret Pederson accompanied Bill and Carol Bourque and family of Hardisty to Edmonton where they met with Butch and Dorothy Downie and family and Buster Pederson of Vancouver at the home of Donald and Ronnie Horinek and family for a family reunion and turkey dinner.

Mrs. Cook and son Clifford of Irma visited Mr. and Mrs Dwight Miles on Sunday.

Mr. Greg Richardson of Edmonton spent the weekend with his family here.

Mr. and Mrs. Reynold Mikkelson and Margaret Pederson were Camrose visitors last Monday.

Mr. Reynold Mikkelson returned to work at Bashaw after spending a few days with his family here.

Mr. and Mrs. Elmer Billow motored to Red Deer Saturday to spend a few days with the Tommy O'Niel family.

Mr. and Mrs. Larry Bergum and family dropped in to visit the Irving Bergums on Sunday on their way home to Calgary after visiting with the Gordon Smith family at Lloydminster.

Shop at Home and Save !

Men's Lee Riders 'boot cut' $13.95 & 15.95
Greens, Tans, Reds.
Coveralls for Men $17.95
Heavy Khaki Drill, by Hughes
Men's Work Pants only $6.95
Sturdy Sanforized Cotton

Special — While they last . . .
Men's 4-buckle Over Boots pair $9.95
Shop in our Shoe Department for Savings!

• SPRING FABRICS NOW IN •
BUTTERICK PATTERNS IN STOCK
PATTERN BOOK FOR SPRING

M-M Food Savers

ALLENS — 48 ounce tin
APPLE JUICE each 59c
RAPID MIX or FAST RISING — 4 ounce
YEAST, Fleischman's pkg. 89c
SCOTTIES — 2 ply 100's
HANKI PAK 3 for 89c
KELLOGG'S WITH MAPLE — 14 ounce package
BUCKWHEAT CEREAL 85c
DR. BALLARD — Beef, Chicken or Liver
DOG FOOD, 15 oz. 4 for $1.00
DR. BALLARD — 36 ounce
BURGERS for your dog $1.09
MONARCH — 9 ounce
DESSERT TOPPING only 69c
WESTVALE FRESH FROZEN —
RASPBERRIES, 15 oz. 55c
POTATOES 10 lbs. 98c
TOMATOES per lb. 45c

• JUST ARRIVED . . .
TERYLENE QUILT BATS $5.98

Footwear for all the Family
• Kaufman Rubber Footwear for healthy feet
Child's Rubber Pull-ons, white pr. $1.00
Child's one-strap pull-ons pr. $1.50
Family Bargain Table, many lines ½ price

HARDWARE SPECIALS

G.E. VACUUM CLEANER $59.88
Swivel Top style, with permanent cloth dust bag plus disposable bag. Positive interlocking attachments, tool caddy.
HAIR DRYER only $35.88
Fast, 1000 watts, three heat plus cool settings, hood and tilted air column adjustable for comfortable position.
DEEP FRYER only $15.99
Finger-tip frying and cooking guide, automatic signal light. 5 quart capacity. Recipe book included.
"ROC" GLASS BOWL SET only $2.89
Three piece toughened glass set, 9", 7" and 4" sizes
"ROC" TUMBLERS set of 4 for $1.69
Regular 45c each.
FORGED WRENCH SET $15.99
11-piece set with heavy duty chrome plated drop forged wrenches, packed in vinyl roll-up. ⅜" to 1".
"SHOPMATE" CIRCULAR SAW $52.88
7½" saw, with powerful 1½ h.p. motor, polished die cast aluminum, built-in sawdust ejection shute, lifetime lubricated bearings, safety blade clutch, removable brush inspection cover.
30 oz. THERMOS BOTTLE special $4.99
Perma Case, Wide Mouth
"MAC TAC" reg. 79c .. on sale at 65¢
Completely washable, self adhesive, stain resistant, ideal for walls, tables, lamps, cupboards, cannisters, etc.

BEAIRSTO BROS.
PHONE 384-3741 SEDGEWICK
MARSHALL WELLS

INTER-CHURCH INSPIRATIONAL FELLOWSHIP introducing the "Flagstaff County Spiritual Life Mission"

Pre-Mission RALLY SEDGEWICK COMMUNITY HALL — 7:30 P.M.
REV. K. HUDSON — on "The Mission Program"
REV. P. OLSON on "The Mission's Purpose"
Wed., Mar. 12

FEATURING: • Sing-a-long • Mission Mass Choir • County vocal and musical talent • Lunch • Fellowship

Galahad and District News

Mrs. Proxie Gamroth and Miss Kay Pescod were shopping in Camrose on Tuesday.

Mr. and Mrs. Herman Miller and family of Edmonton and Mrs. Pauline Miller of Altario were guests at the home of Mr. and Mrs. Peter Miller.

Mr. and Mrs Walt Roeder were Camrose visitors on Thursday.

Mr. Hahn was an overnight guest at the home of Mr. and Mrs. Peter Miller

The Galahad Senior Citizen Friendship Club met at the Home Ec Room on Thursday night. A welcome was given by the President to all present. Minutes were read and approved. Treasurer report followed. Plans for a Turkey and Ham Bingo were discussed. A committee was appointed. The Bingo will take place on Mar. 17th in St. Donatus Church Basement. A knitted Afghan and 2 crocheted cushions were donated and will be raffled off in May. Memorial Donations are being put in a Rug Fund and a Memorial Plaque. Mr. Ray Burke gave a report on the progress of the work done at the Drop In Centre. Next meeting will take place on March 13th in the Drop-in-Centre. Meeting was adjourned and a delicious lunch was served by the ladies.

Mr. and Mrs. Bill Wise were Forestburg visitors on Saturday.

Mr. Ernie Ferguson went to Stettler on Friday night to meet his daugher Miss Bonnie Fergusson and bring her home for a visit with her parents Mr. and Mrs. E. Fergusson.

Mrs. P. Athley of Edmonton is spending the week-end with her husband Dr. P. Athley.

Mr and Mrs. Mac Stewart, Dr. and Mrs. P. Athley were Forestburg visitors on Saturday.

Mr. and Mrs. Ernie Fergusson took their daughter Miss Bonnie Fergusson to Stettler to meet her roommate whom she will accompany to Milk River.

Happy Birthday wishes are extended to Mrs. E. Fergusson on her ? Birthday.

The W.A. of the Presbyterian Church held their meeting Thursday evening at the home of Mrs. Gordon Stewart with 7 present

Mrs. Ken Ponto led the study on Rural life, she also gave a thoughtful rendition of the Lords Prayer.

Plans were made for the annual Strawberry Tea, Bazaar and Bake Sale which will be held Saturday April 12

Flowers will be ordered for the Church for Easter

The W.A. will pay a share of the repairs for the Community Coffee Urn. Mrs. Stewart served a lovely lunch

Herb Dietz left Friday for Osoyoos B.C. where he will attend the Monday funeral of his Uncle. He was accompanied by his brother Henry of Ponoka and sister Edna of Calgary. They travelled by plane from Calgary.

Mr. and Mrs. Walter Roeder accompanied Mr. and Mrs. Fred Ponto on Sunday when they motored to Medicine Hat to spend a few days visiting relatives.

Mr. and Mrs. Glen Nelson and Signe of Camrose were Sunday visitirs with Mr. and Mrs. Robert Bownes.

Our sympathy is extended to Mr. and Mrs. P. Willis and Gary. Pete's brother George passed away Friday at Smokey Lake. Funeral services were held Monday.

Mrs. George Etty and Bruce were Edmonton visitors on Friday.

Mr. and Mrs. Ken Ponto & boys spent the weekend in Calgary visiting Miss Marion Davidson and other relatives.

Mr and Mrs Don McMahon and family were weekend visitors in Calgary with Rev. & Clive Simpson and girls.

Percy Ponto and Ed Borgel spent the weekend in Calgary and joined Ken Ponto and Don McMahon curling on Saturday at the annual Presbyterian Mens bonspiel at the Stampede grounds.

Mrs. Grant Jackson accompanied friends from Alliance to Edmonton on Friday.

Pupils of the Galahad School played in the Volleyball tournament at Sedgewick on Saturday. The girls lost in the semi finals, the boys were not that lucky.

Mr. and Mrs. Tony Slemp and family of Edmonton were weekend visitors with Mr. and Mrs. Art Ponto. The children enjoyed skidooing.

Mr. and Mrs. Shirley Holben, Marilyn and Darrin were weekend visitors with Mr. and Mrs. Johnny Belaglowka and family at Kitscoty.

Mr. and Mrs. George McFall and family of Onaway were weekend visitors with Mrs. Rose Borgel.

A family dinner was held Sunday evening at the home of Mr. and Mrs. Ern Jackson to help them celebrate their 64th wedding anniversary. We add our congratulations.

Couple enjoy overseas tour

Mr. and Mrs. Laird Tanton recently returned from a six-week trip during which they visited Fiji, Hawaii, Australia, New Zealand and Tahiti. In Australia they were visited in Sydney by Mr. and Mrs. Graham Hannan who lived here for three years. They wished to be remembered and sent best wishes to all the folks in Sedgewick. Thelma said a highlight of the tour occurred in New Zealand when each of the 36 people on the tour spent overnight with a farm family. This gave them a real opportunity to see the way farming is carried out in that country. Thelma says it was a wonderful trip, but there was so much to take in that she's only now beginning to assimilate it all. So she's happy to be home to take it easy for awhile.

PARTY LINE

● RED CROSS CANVASS
Red Cross Canvassers will be out during March for contributions to the Red Cross Society. Welcome them.

● BIOLOGIST AT MEETING
Millcraft fish biologist will be in attendance at the Iron Creek Fish and Game meeting March 11th at 8 p.m. to discuss local fish planting

● ZONE BASKETBALL
Basketball Zone Eliminations on March 8, starting at 9 a.m. at Sedgewick High School. Adm: $1 for all day. Come and support your team

● BINGO
Ham and Turkey Bingo, Tuesday, March 11th, Sedgewick Community Hall at 8 pm. Door prize on advance tickets. 20 games, $1.00. Sponsored by Sedgewick 4-H Beef Club.

● WORLD DAY OF PRAYER
Women's World Day of Prayer Services will be held on Friday, March 7th in:
Daysland Ukrainian Church at 2:30 p.m. Speaker: Mrs. Bernice Driedger of Camrose
Sedgewick Anglican Church at 2:00 p.m.

AGT

A COMMUNITY SERVICE — Kinsmen President Bob Reister recently presented a cheque for $1,000.00 to the Sedgewick Community Hall. The cheque was accepted by hall chairman Ray Pottage, left. The Community Hall has been undergoing renovation over several months, with new bathrooms installed, a stage face-lift, improvements to the entrance. But more recently, the kitchen is being completely remodelled. The Kinsmen Club has contributed a great deal of the labor and money involved.

Aluminum
AWNINGS
PATIOS
DOOR CANOPIES ETC.
Ornamental Iron Railing
For Free Estimates, Service
PHONE 672-7622 collect
Canadian Home IMPROVEMENTS
CAMROSE, ALTA.
"serving town and country"

USE THE CLASSIFIED ADS TO BUY, SELL, OR RENT

TRACTOR BATTERY BARGAINS

Shell

Rugged Shell Farm Service batteries available at these low prices for a limited time.

from $17.95

Model 1-60	6 volt tractor battery	$17.95
Model 1-100	6 volt tractor battery	$23.45
Model 4-160	6 volt tractor battery	$37.95
Model 24-60	12 volt tractor battery	$28.95
Model 30H90	12 volt tractor battery	$45.50
Model 3ET85	12 volt tractor battery	$43.75
Model EH175	12 volt tractor battery	$50.15
Model 7D210	12 volt tractor battery	$55.80

Look to your Shell Farm Service agent for low prices on all Automotive-Tractor Accessories you'll need this Spring.

POYSER'S SHELL
PHONE 384-3872 SEDGEWICK, ALTA.
Farm Service - one more reason to buy Shell

Pliny's *Natural History* states that eating five almonds permits one to drink without experiencing intoxication.

A solid unifying force for Your Town!

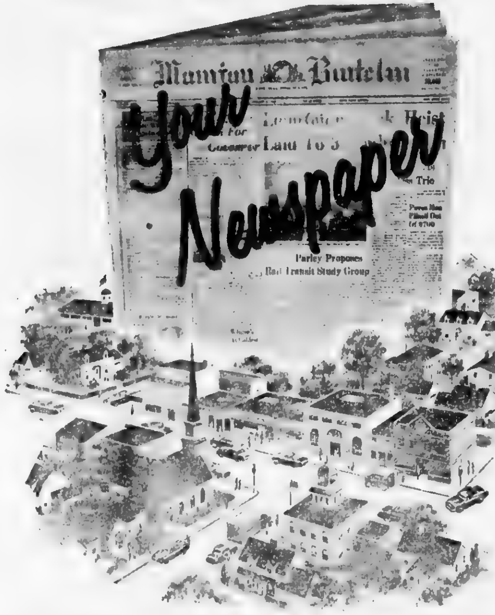

- Promotes business by advertising products and services available in your town.
- Supports churches, schools and civic clubs by publishing information concerning their activities.
- Interprets national news in local terms.
- Recognizes individual members of the community, as interesting events occur in their lives.
- Prints local news of intense local interest and available only through your Hometown newspaper.

By recognizing every facet of the community, your hometown newspaper promotes understanding & co-operation for the good of all.

HELP YOUR HOMETOWN GROW — SUP PORT YOUR HOMETOWN NEWSPAPER

The Community Press

Serving The County of Flagstaff — From East To West

Heisler District News

HEISLER — "The Birthday Club" ladies gathered at the home of Mrs. Marie Dobbs recently to help Marie celebrate her birthday. The birthday cake which was served, was baked and decorated by Arita Kroetsch.

Mrs. Irvin Kroetsch was a recent visitor in Hinton with her brother Arden Malpass and family

Mr. and Mrs. Sylvester Kuntz were Thursday visitors in Edmonton. They were accompanied by Mrs. Marvin Kuntz who visited her daughter Mrs. Henry van der Ham and Mrs Bill Leech who visited with her brother Jack McTavish, who is a patient in the University Hospital

The Norwegian Whist Card party was held at the home of Mrs. Francis Fankhanel on Tuesday evening. First high went to Mrs. Francis Fankhanel and second to Mrs. Bill Matthiessen. Lunch was served by the hostess.

The Town Ladies card party was held at the home of Mrs. Matt Niehaus on Wednesday evening. High score went to Mrs. Francis Fankhanel and second to Mrs. Leo Blaeser.. Lunch was served by the hostess.

Mr. and Mrs. Ed Dietrich of Sylvan Lake were weekend visitors with Mrs. Theresa Schuster.

Irene and Elaine Schulte of Edmonton were weekend visitors with their parents Mr. and Mrs. Joe Schulte and family.

The Heisler Minor Hockey team played Forestburg 10 and unders on Thursday evening with Forestburg defeating them 4 to 2.

On Sunday afternoon the 13 and under team played in Rosalind with the score being 4 to 2 in favor of Rosalind. The Heisler Minor Hockey team is raffling off a hand electronic Calculator with proceeds going for team sweaters.

Mrs. Marvin Kuntz returned home from Edmonton with her daughter, Mrs. Maureen Slezuk who visited for the weekend at the Marvin Kuntz home

Mr. and Mrs. Ted Philips and son Lloyd of Olds, and Miss Judy Kroetsch of Grand Centre and her friend, Corporal Malcolm Porter of the Cold Lake Air Base were visitors over the weekend with the Henry Kroetsch family.

Visitors at the Francis Fankhanel home over the weekend were Brenda and Ed Fankhanel of Edmonton who also were visitors with the Mike Zwack and Jerry Hausen families; and Mary and Norman Twitchell of Edmonton who were also visitors at the Elmer Twitchell home.

Weekend visitors with Mr. and Mrs. Tony Degenstein and family were Mr. and Mrs. Elmer Degenstein and son John of Lethbridge. Last weekend visitors were Darlene and Don Fredrickson and son Bradley of Edmonton.

Twenty one members of the 4-H South Dairy Club enjoyed a trip to Edmonton Sunday, March 2nd, where they watched a hockey game between the Edmonton Oilers and the Baltimore Blades in the new Edmonton Coliseum. Drivers were Norman Martz, Lionel Sommer, Garth Lurty and Cecil Dietrich.

Mr. and Mrs. Matt Niehaus were visitors with the Fred Kessler family in Galahad on Sunday.

Ron and Peggie Bedry and family of Camrose were Sunday visitors with Mr. and Mrs Bill Sunderman

Attending the "Grand Opening" of the newly renovated Motel of Ron and Marg Sherleski in Lethbridge over the weekend were Mr and Mrs. Gilbert Martz, Mary Kay and Ken Reuther, Roger Schulte, Joey Martz, Ron and Loraine Stang, Mr. and Mrs. Gordie Sommer and Anne and Larry Blatz.

Book talk

Shelaine Tindall

"Our library is one of the most important assets in our School" says Greg Martin, Social Studies teacher.

The library contains information on everything from witchcraft to interior decorating, from horse dressage to the history of English literature, in it's 10,967 books. This includes 10 sets of encyclopedias and 610 reference books for use by students writing reports and essay assignments.

Some 67 different magazines and 3 newspapers are on hand for the casual readers. Approximately 300 students use it daily and some 35 classes per week.

Upkeep costs for such a library come high. Last year 275 books disappeared. This is no 'cheap matter - the cost varies from $1.75 to $15.00

What would Central do without a library? Limit what the students learn or limit what any one teacher could tell them. Having it helps give the students a broader scope and chance to study for a variety of opinions. Without a library here the only resort would be the extension library in Edmonton.

Despite the high cost of the library it is probably the best investment the tax payers pay for.

Flagstaff Lodge

Mrs. M. Peacock and Mrs. D. Dahl went to Alliance on Friday and came back Saturday morning. Mrs. Peacock is becoming our top bowler.

Mrs. Pete Lindquist of Taber is visiting her mother Mrs Grace Heron for a few days. On Friday, she took her to Camrose.

Mrs. Vivian Sparrow visited her mother Mrs. Eva Aitcheson. Mrs. Margaret Galletly visited Mrs. Edith Galletly, and Olive Galletly visited Mrs. Mary Clarke and Mrs Galletly.

Rickie Fisher and a friend Kevin Reeves of Hardisty visited his Grandma Fisher on Friday evening.

Minnie and Nels Djos, D. Bjerkan and Cora Anderson of Killam and Shirley Brandingen visited Mrs. Lillie Danielson.

Andrew and Betty Bakken of Lougheed visited Mr. and Mrs. Tom Lien

Percy and Vivian Stutt of Killam and Grayton and Adeline Stutt of Cambridge, Ont. visited Mr. John Zummel.

Mr. and Mrs Les Palmer and Mrs Lloyd Palmer from Killam visited Mrs. Grace Palmer. We enjoyed a tea party of bran muffins. Thanks a lot.

Howard Vickerman of Calgary visited Mr. Leo Tennis

Minnie Jackson of Irma and Mr. and Mrs. Stan Ross of Olds visited Mrs. Hazel Bronson.

Get well wishes to Mrs. Redman, Mr. Vincent and Mr. Nicol in the Killam Hospital and to Mr. Swanson in St. Marys Hospital in Camrose.

Welcome home to Mrs. Jes Heavidin from Killam Hospital

Get well wishes to Mrs. May Somers in the Daysland Hospital.

Welcome to Mr. Francis Kapler of Daysland, our new lodge resident

Rhonda Fallis and Diane Keichinger of Alliance visited their grandmas, Mrs. Dagna Dahl and Mrs. Mary Etty.

Albert C. McDevitt of Edmonton and Donald R. McDevitt of Kelowna, B.C. visited their dad, Mr. Vic McDevitt on Sunday.

Mr. Lloyd Palmer of Killam visited his mother, Mrs. Grace Palmer on Sunday evening.

Mr. and Mrs. Rod McKinnon took Mrs. Gladys Miller to the Jim Walsh home for a big family dinner of 17.

Cathy and Herbert Cookson of Lacombe visited Mr. and Mrs. Wm. Cookson.

Mrs. Edith Galletly went to a birthday party for her great granddaughter, Stephanie Ann Erickson.

Bruce and Debra Etty visited Mrs. Mary Etty.

Art Peacock of Alliance visited his mother, Mrs Minerva Peacock on Sunday.

Mrs. Mavis Danielson took her mother Mrs. Lillie Danielson home for supper on Tuesday. On Friday Miss Valerie Danielson took her grandma, Mrs Lillian Danielson to Camrose on business.

Alf and Maud Clarke of Castor visited in the lodge.

Hannah Alfhein of Norway, Mr. and Mrs. L. Arntzen and Mrs. Jacobsen visited Miss Signa Peterson and Mrs. Lillie Danielson.

Mrs. Gwenda Poyser visited her Grandma Stoberg.

Mr. and Mrs. Tom Clouston took his mother, Mrs. Ella Clouston home for dinner on Sunday.

Mr. Hanson and Mr. Hertel went to Camrose to the hospital to see Mr Swanson and Calvin Freadricks and to the Daysland Hospital to see Mrs. May Somers.

Mrs. Lorraine Beairsto and Gail Lesness and Cheryl Groves of Lougheed took birthday cakes to the lodge to celebrate Mrs. Pearl Lindballe's birthday on February 28th. Thanks a lot girls.

Mr. Harry Munro took his mother Mrs. Mary Clark and Bash Hertel to church at Killam on Sunday.

CHANGE IN STANDING AT KILLAM COMPETITION

Due to an error in reading the juding sheets, a change of placing has been announced re the Figure Skating Competitions held at Killam February 23rd.

In Pre-Juvenile girls class, Miss Lana Mayne of Sedgewick has been placed 3rd instead of 5th, and the 4th and 5th are two Camrose girls The three skaters were actually tied for fourth place, making the placings very difficult with such close scores

Lana will receive a bronze medal

NORTH WEST TRUST CO.

Rates in effect on ON GUARANTEED INVESTMENT CERTIFICATES

1 year	7[illegible]%
2 Years	7[illegible]%
3 Years	8[illegible]%
4 Years	9%
5 Years	9%

Agent:
John Brandingen
Phone 384-3789 Sedgewick

Q. Name one wild oat killer for wheat that can give you all these benefits:

1. Effective control
2. Flexible spray timing
3. Increased yield

A. New Endaven*

from Shell Research.

For complete details on this remarkable new wild oat herbicide, talk to your Shell agent.

And remember: Endaven supplies are limited.

BOOKING ORDERS NOW FOR SPRING DELIVERY

POYSER'S SHELL
SEDGEWICK PHONE 384-3872

MAX LE GEAR
FORESTBURG PHONE 582-3648

STEIL'S SHELL
STROME PHONE 376-3630

Shell Chemicals

MARCH SALE

SALE STARTS TODAY, MARCH 5th — FOR 9 DAYS!

JUICE SET, 7 pc. . . . $3.19
A "carnival of color' in this featured set of 47 oz. pitcher and six 8-ounce glasses.

Thermos Vacuum Bottles
"Perma Case" in two handy sizes
Standard and Wide-mouth bottles
15 oz. $2.89 30 oz. $1.99

Corning Ware Set $12.99
Cornflower emblem Menu-ette Set, perfect for the "little chores" in the kitchen Two saucepans, 16 oz. and 24 oz. and a 6½" skillet, all with glass lids.

G.E. Vacuum Cleaner $59.88
Swivel top cleaner, with deluxe features, at a budget price. Permanent cloth dust bag plus disposable bag. Positive interlocking attachments. With tool caddy.

MAC TAC .... yd. 65c
Decorator Vinyl -- See our wide array of patterns and colors as well as wood grains. Tables, lamps, wastebaskets,etc.

LIGHT BULBS 2/39c
Super white, no glare lamps. 40, 60 and 100 watt. Finest quality, Canadian made.

PLASTIC WARE BONANZA
- 12 quart rectangular dishpan
- 128 oz. juice decanter with strainer
- King Size Dish Drainer
- 6 quart Colander
- Drainboard
- bushel, heavy-duty Laundry basket
- 12 quart heavy duty Pail
- 8 quart decorator Waste Basket

Your Choice $1.09

11 pc. Wrench Set $15.99
Forged Combination Box and Open End set of extra heavy, triple chrome plated drop forged wrenches. Sizes ⅜" to 1".

3/8" DRILL $16.88
Double Insulated, modular construction. 50% more power than ¼" drills. Double reduction gears. Lifetime lubricated spherical bearings. Burnout-protected motor.

Dual Motion Sander $21.88
Double Insulated, modular construction. Orbital action for rough sanding, straight line action for finishing sanding. Slide motion "direction selection" lever. Flush sands either side.

ANDY'S HARDWARE - Lougheed

" REFRIGERATOR SALES & SERVICE "

PHONE 386-3766 LOUGHEED, ALTA.

BODY REPAIRS
FREE ESTIMATES

- WHEEL ALIGNMENT
- BODY WORK
- TUNE-UPS
- MECHANICAL REPAIRS
- 24 HOUR TOWING (AMA)
- On The Spot Appraisals

ROSS' AUTO BODY
PHONE 582-3530 — FORESTBURG

2nd ANNUAL SPRING

BULL SALE

at FENTON RANCH
4 miles east of IRMA, ALTA.

SATURDAY
MARCH 22nd

1:00 P.M. M.S.T.

50 Head of Registered
HEREFORD BULLS
YEARLINGS and TWO-YEAR-OLDS

TERMS CASH — Free Delivery on 4 or more head to any one point in Alberta and Saskatchewan.

AUCTIONEER: DON HUTTON, St. Paul
FENTON RANCH LTD., IRMA, ALTA.
Phone 754-3850 or 754-2257

Education involves you

"More and more responsible citizens, men and women from every walk of life, every political persuasion, every profession or occupation, every religious faith and every social group, are joining with their neighbors to work for the good of their schools. The spirit of community cooperation and participation in an exciting thing to see and it is producing exciting results for the community as a whole as well as for the schools," said Roy E. Larsen in his book "The Fight for Better Schools

This statement is particularly true in this province where each day more and boards develop programs that bring community members into the classroom, and take students into the working world

At first, community involvement came mostly from housewifes and students. Today it includes businessmen, retired citizens and anyone else who has free time and is willing to share it with young people - either to assist them in subjects with which they are having difficulty, to enrich them culturally, or to improve their image.

It is not difficult for a parent to get involved in his childs educaion. It is an easy and natural extension of the home as parents know their children better than anyone - and often better than they themselves may think they do.

Parents are naturally interested in the education of their children. They want to know who is doing the teaching, what is being taught and how it is being taught. As taxpayers, whether they have children in school or not, most citizens are interested in education programs in school. While most persons recognize expenditures for education as an investment in future citizens, many need to get into schools, to be involved in parent teacher organizations, to recognize the long range values of our education programs.

The kind of services offered by parent volunteers fall into various categories, general classroom or school service, individuall help services and enrichment activities. Many interesting special programs have also been developed to meet specific needs. Many Alberta school systems have created a series of "heritage" programs where senior citizens in the community come into the schools and in their own words describe what "the community used to be like".

While citizen cooperation is not the answer to all the ills of the schools, it should be viewed as a voluntary effort to discover and understand problems and to bring about needed improvements on the basis of intelligent study and planning. It should result in better education programs than could be developed by educators alone. Those who participate in cooperative projects have an opportunity to help determine the needs and propose improvements, and consequently, may be expected to support intelligently and enthusiastically the program they have helped to develop.

The public schools constitute a fundamental and an integral aspect of [illegible] are organized and [illegible] by the people [illegible] provinces [illegible] Those people [illegible] believe in and strongly support their public schools. But they expect much of education - perhaps at [illegible] even more than is reason[illegible] Lay citizens should not [illegible] the responsibility for adjusting & improving the public schools entirely to educators. Although they may be complacent or inarticulate at times, many citizens would like to help in the education of our children.

Alberta citizens are urged to seriously consider how they can contribute to the education of their children.

Become involved during Education Week.

NOTES FROM AGRICULTURE CANADA

The question facing Canadian cattlemen, both dairy and beef producers, is whether to live with brucellosis or to eradicate it.

Brucellosis is an expensive disease. In the early 1950's, losses to the Canadian cattle industry were estimated at well over $10 million annually from the disease.

Over the years, vaccination programs followed by the brucellosis testing and control program have reduced the incidence of brucellosis in Canada from nine per cent in 1950 to less than 0.2 per cent.

Vaccination by itself cannot completely eradicate brucellosis All infected animals must be located and destroyed in order to completely wipe out the disease. As long as vaccinated animals remain in the population, they add confusion to the search for infected animals by giving positive reactions to the brucellosis test. oS, in an eradicaion program, the use of brucellosis vaccine must eventually be stopped

Several countries have proven that brucellosis can be eradicated. Norway, Sweden, Denmark, Holland and West Germany have all eliminated the disease and banned the use of the vaccine

But, Canadian opinion is divided on whether we should continue using the vaccine or take the more drastic action necessary to eradicate the disease.

Brucellosis control began in Canada in the early 1930's with a voluntary program. In 1950, following a national survey that showed an infection rate around nine per cent, a federal-provincial calf vaccination program was begun.

By 1957, the infection rate was down to 4.7 per cent. The next step was a test and slaughter program which, by 1966, had reduced the infection rate to less than 0.2 per cent of all cattle Abou one per cent of Canadian herds were affected.

As veterinarians expected, with the slowing down of the vaccination program, the residual rate of infection began to show up more clearly.

In 1971 there were 3,806 infected cattle destroyed in 153 herds. In 1973-74 the figure was 8,849 cattle in 297 herds. Some of the cattle destroyed in 1973-74 were not reactors but were in badly infected herds which were depopulated to control the spread of the disease

As the situation now stands, brucellosis vaccine is available and the decision whether to vaccinate is still up to the individual farmer.

Brucellosis control is in the hands of Canadian cattlemen. We must understand that we cannot have it both ways - if the disease is to be eradicated ultimately we will have to giv up th vaccine.

In the meantime, farmers should take these precautions:

— test purchased animals before adding them to the herd.

— or, isolate these animals for thirty days and test them before putting them in the herd.

— report any abortions immediatly.

Give Your Correspondents A Break

★ ★ ★

Buy a subscription from the correspondent in your area. This is part of their job, and for which service they retain a commission.

Community Press representatives who will accept subscriptions are:

KILLAM — Mrs. Wm. Morgan, Saunders Variety Store
STROME — Strome Willing Workers, Strome Postmaster
DAYSLAND — Mrs. L. Dolanz, Dolanz Electric
LOUGHEED — Mrs. M. Larson at the Post Office
HARDISTY — Mrs. Isabel Nelson
GALAHAD — Mrs. Wm. Wise
HEISLER — Mrs. Rika Fankhanel

Hardisty and District News

HARDISTY — The Women's World Day of Prayer service will be held in Hardisty on Friday, March 7 at 3 p.m. at St. Mark's Anglican Church. All women are invited to attend.

The Bridge Club met at the home of Vera Hendricks with 3 tables in play. Top scorer was Marie Mitchell. The previous week the meeting was at Marie Mitchell's with Carol Vickerman the winner.

Several friends spent last Wednesday evening at Fred Drage's helping him celebrate his birthday. During the week he had many visitors - his brother Swede, Maryon's sister, Mrs. G. Craig from Calgary and all his family, with their families except Sheri who is in Rhodesia. Her last letter said, "We planned to have a picnic on a small island on the river. But as we approached it, we saw an elephant and a hippopotamus fighting. You never heard such a noise in your life. "

Congratulations to Jim and Bonnie Matthews on the birth of a baby girl, Jeweleigh Diana, at Killam Hospital on February 17th weight 7 lbs., 7 oz.

Congratulations also to Mrs. Marie Kobitzsch who celebrated her 87th birthday with a dinner party at her son Heinie's. Her daughter Ann Buckley and niece Ellen Erickson also came from Edmonton to help in this celebration. She is still very active with her household and we hope she has many more birthdays as happy as this one was.

When Heinie and Anna Kobitzsch went over to Hawaii, they inquired about places to go etc., so they asked this couple a few things and Heinie found out he was talking to Mr. and Mrs. Morley Sherwood. Mr. Sherwood being a one time Rosyth resident who left there in 1924.

Congratulations go to Mrs. Barbe Matthews on winning the Elks Jackpot of $120.00.

Mrs. Isabel Nelson accompanied Fred and Marj Alderdice as far as Camrose on Sunday. Stopped first at Killam Auxiliary to see Mrs. Annie Alderdice. Glad to see she is able to walk alone now and does very well too.

Sympathy goes to the family of Mrs. Lucy Korth who passed away on February 18th after several months spent in hospital here.

Sympathy also goes out to the Gilbertson family in the passing of their mother, Mrs. Doreen Gilbertson.

Mrs. Nettie Johnson went with her daughter Mrs. Edith Bitzer to visit Jean Bargholz, who underwent major surgery in Coronation hospital recently

Get well wishes to Paul Powell who is a patient in the Hardisty Hospital, as well as the other patients. The hospital has been filled to capacity much of this winter, with so much flu around.

In China, bells were rung to call for rain!

DEPENDABLE PRINTING
The Largest Circulation Newspaper In The County of Flagstaff

CommunityPress
Telephone 384-3641

VISTA Theatre

HARDISTY, ALBERTA

TOPS IN MOVIE ENTERTAINMENT

Cops and Robbers Action
"SEVEN UPS"
Starring Roy Scheider
Adult—Not Suitable for Children — Color
Showing: SAT., MARCH 8th at 9:25 p.m.
TUESDAY MARCH 11th at 8:00 p.m.

Adventure Action
"MYSTERIOUS ISLAND OF CAPTAIN NEMO"
Starring Omar Sharif
Family — Color
Showing: FRIDAY, MARCH 14 at 8 p.m.
SATURDAY, MARCH 15 at 7 p.m.

Musical
"MAME"
Starring Lucille Ball
Family — Color
Showing: SAT., MARCH 15 at 9:25 p.m.
TUESDAY, MARCH 18 at 8:00 p.m.

COLD WEATHER BRINGS ON VENTING HAZARDS

The cold weather Albertans have recently experienced increases the danger of sickness or possible fatalities from improper venting of home heating systems

A spokesman for Northwestern Utilities Limited suggests that natural gas heating systems be checked by home owners to ensure vent pipes are connected securely to chimney outlets and that the chimney is free of obstruction allowing proper venting to the outside atmosphere. A buildup of snow and ice can block chimneys and a regular visual check of this condition should be made

Improper venting of gas appliances can result in carbon monoxide build up inside the house The danger signs of carbon monoxide gas in the home are described as a headachy feeling and watering or smarting of the eyes; dizziness or vomiting; tightness across the forehead and in the temples; weariness and weakness.

The gas companies suggest that if any of these symptoms develop residents of the home get out into the fresh air and call their doctor, the gas company or the local emergency number immediately.

Northwestern point out that most Albertans have used natural gas for many years without experiencing any difficulties and tend to take their gas heating system for granted. However, with time certain defects in venting can occur and the wise home owner will take time to see that vent pipes have not been dislodged from the chimney or become corroded with age or that chimneys have not become plugged or blocked in any way.

Northwestern Utilities and Canadian Western Natural Gas Company are distributing information pamphlets to gas users during February to more fully explain the safety checks which the home owner can make to help ensure safe operation of their heating systems.

Revy thinks YES you can afford your own home. You may have to put a little effort into building it, but it's going to be worth it.

One morning a truck will pull up to the lot you've bought. On that truck will be the first package for your house — in pieces, like a giant wood Meccanno set.

Your first reaction will be nervousness: what have you gotten yourself into? After staring at the pile of materials for a while, you'll go to work. You'll find out a lot of interesting things — first you'll find it's not all there — that's because Revy ships out five packages so that the materials don't get ruined before you get a chance to use them. In each additional package you'll find that Revy has pre-installed all the windows in the framing package walls. You'll find out that they've prehung and prefinished all the interior doors. They've included a medicine cabinet in the giant package — and a range hood. Hand railings, electric light fixtures, ceramic tile, and the paint. You'll find all that and much more. Probably though, the most important thing you'll find is that you get a lot of satisfaction out of the job.

When you finish, it's your house. You built it.

The cost of all this — the foundation, the land, the "giant wooden Meccano set" — is something you have to talk to your Revy man about. Frankly it differs from area to area — because the cost to us differs from area to area. And because we have 36 different packaged houses for sale — from two bedrooms to four — the price will vary depending on the plan you decide is right for you.

There's one thing we can tell you definitely about the price: it's going to be less than if you didn't build the house yourself. A lot.

During March we have special discounts.
If you take delivery of your framing package during March, we'll cut our price by 3%

The Yes-You-Can Company.

DAYSLAND 374-3514
LOUGHEED 386-3993
HARDISTY 888-3533

REVELSTOKE

TIRE SALE

WE ARE CLEARING
100 FIRESTONE Steel Belted RADIALS
at a discount of 20% OFF LIST PRICE !

Sizes Available: JR78-15
HR78-15 GR78-15

ALSO CLEARING — FIRESTONE 500 POLYESTER Tires at 1973 prices. All sizes available.

We have a complete line of Farm Truck Tires, Implement Tires and Front Tractor Tires.

SEDGEWICK Tire & Radiator

PHONE 384-3067 SEDGEWICK, Alta.

Sedgewick News

Early on Sunday afternoon the home of Mrs. Mellon, which stood in the yard of the Ralph Storbakken farm, was completely destroyed by fire. Mrs. Mellon was not in the house and we understand no one was hurt, but she lost everything as the fire was too far advanced by the time it was observed to save anything. I'm sure we all offer our sympathy to Mrs. Mellon, as so many things can never be replaced.

Congratulations to Mr. and Mrs. Peter Myrehaug on the birth of a daughter at Killam Hospital on Saturday, March 2nd. The new little miss will be called Sara Margaret.

Miss Hannah Alfhein from Norway spent a few days last week at the home of Mr. and Mrs. Ludwig Arntzen. Miss Alfhein has been in Canada since last August visiting with an aunt in Vancouver.

Mr. and Mrs. John Leslie were in Calgary one day last week.

Weekend visitors at the Dick Erickson home were Dave Semeniuk, Michael Schmutz, Mr. and Mrs. Ron Semeniuk, all of Edmonton.

Mr. John Brandingen arrived home from Dallas, Texas on Saturday, minus his luggage. It finally caught up with him on Monday. John spent a week at a school in Dallas.

The ladies were busy curling at various places over the weekend. At Wainwright, a rink skipped by Mrs. Georgina Brandingen, with Mrs. Margaret Kobsar, Mrs. Helen Tanton and Mrs. Bobbi Bauer came home with 2nd prize in the fourth event. Coach Mrs. Tiny Medisky went along to encourage them on Sunday.

Mrs. Ardith Gould skipped a rink at the Forestburg Ladies bonspiel. Sylvia Shaw, Ella Whitbeck and Vivian Sparrow made up the rest of the rink, but finished out of the prizes.

Skip Lynda Poyser with 3rd Denny Sparrow, 2nd Brenda Bergum and lead Shelaine Tindall captured 1st prize in the 3rd event at the Ladies bonspiel at Viking.

The Greg Martins and the Jim Walsh's enjoyed the Pancake Supper at the United Church in Killam on Monday.

Gail Munro of Edmonton spent "reading week" at the home of her parents.

Four Sedgewick girls passed skating tests, in the dance sections, at Hardisty on Sunday, March 2nd. They were Linda Rae Walker, Nancy Keith, Maureen and Brenda [illegible].

Five Kinettes attended a meeting of the Wainwright Kinettes on Monday, February 24 and came home with their banner, Jeanette Harris, Helen Whitten, Ruth Lucki, Eldred Tindall and Elaine Keith.

Mrs. Pat Harris visited grandmother, Mrs. McDevitt in Wainwright hospital. We are sorry to report that Mrs. McDevitt passed away on Wednesday.

Service held

GERTRUDE MURRAY

Mrs. Gertrude Murray, a long time resident of the Sedgewick district, passed away at Camrose on February 18th 1975, at the age of 93 years.

Born in Minnesota on March 20, 1881, she immigrated to Alberta 15 years later. After residing at Sedgewick for many years, Mrs. Murray moved to Camrose some eleven years ago and took up residence with her daughter, Mrs. Bea Seevers. She was united in marriage to Mr. James G. Murray who predeceased her.

Mrs. Murray is survived by two daughters, Mrs. C. D. (Bea) Seevers of Camrose and Mrs. M. (Ada) Hannsen of Camrose. Also two grandchildren Mr. James Roddis of Camrose and Mrs. L.H. (Joan) Ellenwood of Edmonton as well as four great grandchildren.

Funeral services were held from the Burgar Memorial Chapel on February 20th with Rev. B. Osborne officiating. Interment followed in the Sedgewick Cemetery with Messrs. Joe Cloarec, Archie Nelson, A. J. Martin, Axel Olson, Harold Hawley and Martin Roggensack serving as pallbearers. Burgar Funeral Home, Camrose were in charge of the arrangements.

DID YOU FORGET?

There is $ small matter which $ome of our ubcribers have apparently forgotten. To u$ it i$ nece$$ary in our busine$$. We are very mode$t and do not wi$h to $peak about it.

SEDGEWICK CO-OP SPECIALS

MARCH 6th, 7th, 8th

HARMONIE — 7¾ ounce KETA SALMON	tin 65c
PANTRY SHELF — 4¼ ounce SMALL SHRIMP	tin 75c
HEREFORD — 12 ounce CORNED BEEF	tin $1.19
SWIFT'S HOLIDAY — 12 ounce LUNCHEON MEAT	tin 65c
CHEF BOY-AR-DEE — 28⅞ ounce CHEESE PIZZA	each $1.05
BLUE RIBBON — Regular Grind COFFEE	lb. $1.09
BLUE BONNET MARGARINE	3 lbs. $2.19
CO-OP SWEETENED — 48 ounce BLENDED JUICE	57c
CO-OP INSTANT SKIM — 3 lb. bag MILK POWDER	$1.95
CO-OP READY CUT or LONG — 2 lb. pkg. SPAGHETTI	65c
CO-OP SUNFLOWER — 24 ounce COOKING OIL	$1.09
CO-OP IN OIL SARDINES	5 tins 89c
CRISCO SOYBEAN — 38 ounce bottle COOKING OIL	$1.89
DUNCAN HINES — 15 VARIETIES CAKE MIXES, 19 oz.	85c
ROYAL — 3 ounce JELLY POWDERS	3 for 69c
KRAFT — 16 ounce jar CHEESE WHIZ	$1.09
KRAFT CANADIAN — 1 lb. package CHEESE SLICES	$1.09
KRAFT GRATED — 8 ounce tin PARMESAN CHEESE	$1.35
WESTON'S — 14 ounce packages COOKIES, 6 varieties	99c
HERSHEY ASSORTED — Package of 3 GIANT BARS	pkg. $1.15
CREST FAMILY SIZE TOOTHPASTE, 100 ml	$1.09
YORK RECONSTITUTED — 48 ounce APPLE JUICE	tin 53c
HEINZ — 48 ounce TOMATO JUICE	tin 69c

Household Helpers

ROYALE — 3 ply FACIAL TISSUE	pkg. 55c
ROYALE — Package of 4 BATHROOM TISSUE	pkg. 99c
SANIFLUSH AUTO. — 12 ounce BOWL CLEANER	tin 83c
EASY OFF — 14 ounce OVEN SPRAY CLEANER	$1.35
ZERO COLD WATER SOAP POWDER, 12 oz. pkg.	$1.05
WOODCRAFTER — 12 ounce FURNITURE POLISH	$1.79

• Meat Specials •

MIDGET BOLOGNA, 1½ lb. ave.	$1.29
WIENERS, Skinless	lb. 83c
COIL GARLIC	lb. 89c
PARTY STICKS, 1½ lb.	$1.69

ANNUAL MEETING
of the
Sedgewick Co-op Assoc. Ltd.
will be held in the
Sedgewick Community Hall
at 7:30 p.m.
Tuesday, March 25th
The Agenda will include: A Film; Review of Financial Statement; Election of Directors; Door Prize.
Auction of Co-op Products (Proceeds to Worthy Cause)
COFFEE AND DO-NUTS
You are welcome to attend !

Legislative Library Dec 75
Legislative Building
EDMONTON

LEGISLATURE LIBRARY MAR 17 1975 EDMONTON

The Community Press

Single Copies — 15c | Sedgewick, Alta. THURSDAY, MARCH 13, 1975 | Volume 66 — No. 31

Recreation round-up

SEDGEWICK — The "Rec" was a busy place last week!

A large crowd at the Recreation Centre on Saturday and Sunday enjoyed watching some good curling in the Men's Bonspiel. The Skate-A-Thon on Sunday was also an attraction. A surprising number of folks put in a full hour of skating, including many pre-schoolers. Adults also took part, including one gentleman who'd not even had his skates on for two years. I wonder if he found he had muscles he did not even know he had on Monday?

In Bantam League Playoff action, Sedgewick defeated the Viking Legion 20-2 in a two-game total point series. The first game played in Viking on February [illegible] saw the score being 9 to 1 for Sedgewick. [illegible] G. Simpson (2), K. [illegible] (2), B. Simons (2), P. Mayne and C. Gascoyne. Assists: B. Simons, M. McConnell, C. Gabruck and G. Simpson.

March 3 saw Sedgewick win 11-1. Goals: G. Simpson (2), L. Anderson, P. Mayne, B. Simons, D. Simpson, K. Truss, C. Gascoyne, R. Thompson, D. Ja[illegible] and C. Gabruck. Assists: R. Thompson (3), D. Simpson (1), G. Simpson (2), M. McConnell (2), B. Simons, M. P[illegible], P. Mayne and S. Tindall.

Sedgewick Mixed Bowling

Week of March 3 to 7th

Ladies
Hi Single: Lois Schmutz 289
Hi Triple: Lois Schmutz 603
Hi Average: Lois Schmutz 201

Mens
Hi Single: Harvey Simpson 233
Hi Triple: Harvey Simpson 661
Hi Average: H. Simpson 220
Team Hi Triple: Tri-hards 3174
Team hi single: Tri-hards 1122

Ladies Afternoon Bowling
Hi Single: Vivian Koehli 215
Hi Double: Helen Whitten 412
Hi Average: Vivian Koehli 193
Hi team: Northern Square 2073

ANGLICANS TO WELCOME NEW RECTOR

Anglican Churches in the area were pleased to learn that they will have a rector as of June 1st. Rev. Conrad formerly of the church army, has been appointed by the Bishop of Edmonton, to serve the mission of St. Edmunds which includes Killam, Sedgewick, Lougheed, Hardisty and Hughenden.

Mr. Conrad is married and has a family of five. With the appointment, the parish has undertaken to provide better housing for their minister and a building fund drive has been launched in each community.

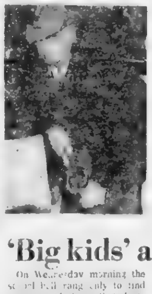

Sixteen persons took part in a farrier course held in Sedgewick and Killam recently. Under the direction of Kelly Fortune of Vermilion College the top picture shows Bill Gascoyne impressing his skill at shoeing a horse under Mr Fortune's [illegible] direction.

At left Mr Leslie is doing a top [illegible] with the shoes.

The instructor is well known in the area, a native of Galahad. He's a certified 'Farrier' or shoe-smith.

Taking part in the course were: Bill Gascoyne, George [illegible], Matthew LaPard, Terry [illegible], John Sexsmith, Harry [illegible], Tom Leslie, Mr- [illegible] Wadley, Phil Rott, [illegible] Levoir, John Porgel, [illegible] Mitchell, Dale Axley, Mrs. [illegible] Bronson, Mrs. June Crone and Ralph Manning.

★

Sedgewick Senior Citizens Club

The Club Rooms at Culbert Court were filled to capacity on Wednesday afternoon, when the Sedgewick club entertained the Killam Senior Citizens at whist. There were nine tables in play. High scores were achieved by Henrietta Erickson and F. Blumhagen, with consolation prizes going to Obert Bakken and Christina Davis.

A beautiful lunch was served by the ladies of the host club, when good use was made of the lovely table covers donated by Hazel MacKinnon.

Betty Funder, on behalf of the Killam Club, very graciously thanked us for the pleasure of the afternoon's entertainment; and extended an invitation for a return visit which elicited a hearty round of applause.

German measles on the increase locally

There has been an increase in the incidence of German Measles (Rubella) reported across Canada and includes our health unit.

One of the main concerns is when rubella is acquired during the first three months of pregnancy which may produce severe malformations in various fetal organs. Depending on which tissues are multiplying most rapidly at the time, it may involve the eyes, ears or heart. The disease acquired after the first three months generally imposes no risk to the infant.

Satisfactory immunizing material is now available. Because of the availability of the serum Alberta recommends, at present, that all 12 year old females be immunized so as to be protected for child bearing years. The only contraindications are pregnancy within 90 days and allergy to rabbits (or chickens).

Immunization is available to all females over 12 years by consulting with your family doctor who will have a laboratory test done on your blood to determine your level of immunity and immunization if recommended. If not done before this test [illegible] should be [illegible] with your doctor and included at the time of pre-natal examination or [illegible] visit. In this way rubella and pregnancy need not cause any concern and eliminates the possibility of malformations in infants due to rubella.

The answers to the most frequently asked questions include: The incubation period is 14 to 21 days, usually 18 days. It is a mild infectious disease usually exhibiting slightly elevated temperature mild cold symptoms and almost always enlargement of the lymph nodes behind the ears and back of the head. There is a rash of variable character resembling that of measles scarlet fever or both, or a number of mild viral infections of similar nature which appears first on the face and spreads rapidly downward over the body and fades away in a few days.

Usually no specific treatment is required. Rest and aspirin is all that's necessary.

The Communicable Disease Regulations [illegible] that a person with german measles, shall be isolated for seven days after the appearance of the rash. As well as preventing the spread of disease, it helps prevent complications such as arthritis, encephalitis and lowered clotting time leading to bleeding.

German measles is transmitted by droplets spread in direct contact with the patient. An attack is usually followed by a lifelong immunity.

The health unit [illegible] would like to know when you have a communicable disease for statistics purposes as well as to be of any assistance to you

'Big kids' attend school at Strome

On Wednesday morning the school bell rang only to find a number of "larger" students attend the class. Surprising? Well, not really as it was Open House Day at the Strome School and many parents came to attend classes with their children. There may have been a few [illegible] faces as the younger grades gave their news, not world news but events of their homes, but it was really enjoyed by all. At 2:00 p.m. the parents had a chance to have a meeting with the teachers and ask questions of why and why not things were being done. Then the grand finale of the day came at 3:00 especially for the children who challenged their parents in a game of scoopball and floor-hockey. The girls beat the mothers in scoop ball and the fathers were victorious over the boys in floor hockey. Anyway it was a well worthwhile day for all.

STROME — Mr. and Mrs. Sig Johnson returned home last week after spending 3 enjoyable weeks visiting with their daughter and family at Regina. Enroute home they spent some time with the Andersons at Swift Current, Saskatchewan. They then had Ken Gale and family of Edmonton and the Mel Johnsons in for a Sunday visit. Mr and Mrs. Mel Johnson were expecting their daughter Sharon and a friend from Vancouver for a few days visit.

Mrs. Eva Thorburn has been renewing acquaintances in Strome for the past week. Upon returning to Edmonton, Mrs. Marge McDougall accompanied her for a few days visit.

Lenore Hartstok, Bradley and the twins spent a few days at her parental home, Mr. and Mrs. Alvin Gordons.

The Curling Rink is a beehive of activity again as the Mens Bonspiel started on Saturday. Coming from Calgary to take part in this is Mr. Fred [illegible]. [illegible] brought his sons Bobby and Lloyd along.

Mr. and Mrs. [illegible] Zesel left Thursday to spend four days in Calgary visiting with relatives. [illegible] school on Thursday or Friday due to the teacher's convention. Mr. Zesel got a long weekend [illegible].

Mrs. Gillette left on Thursday morning for Bonnyville to spend her extra free time with her husband and friends.

Mr. and Mrs. Dennis Dalueg motored to Innisfail on Sunday to attend a reception for her uncle in honor of his recent marriage.

Home from Edmonton to visit at her parental home was Carol Miller

ENTERTAINMENT

Saturday, March 29th, 7:30 p.m.

"GEORGE DAMMANN and the 4 ACES"

KILLAM HOTEL

Great Food at HARRY'S CAFE

SPECIALIZING IN AUTHENTIC WESTERN ORIENTAL CUISINE
To Satisfy Your Gourmet Tastes

DELICIOUS CHINESE SMORGASBORG EVERY SUNDAY, 4:30 p.m. to 8:30 p.m.
Adults $3.50 Children, under 12, $2.00

All Take-Out Orders -- 10% Off
Phone 385-3950 -- KILLAM

Important Notice

The County of Flagstaff School Committee is interested in obtaining the views of parents regarding the advisability of establishing a FIXED SPRING BREAK for County Schools.

If a Spring Break were to be adopted, it would commence on the last Monday of March. Good Friday and Easter Monday would also be school holidays.

IF ADOPTED, THE SPRING BREAK WOULD FIRST OCCUR IN MARCH, 1976.

Your comments should be forwarded to:
Mr. A. A. Cleveland
Superintendent of Schools
County of Flagstaff No. 29
Sedgewick, Alberta

Killam News Items

Mr. and Mrs. Dick Kinzer and Mr. and Mrs. Gordon Fee went by plane for a few weeks holiday to Amsterdam and will visit other countrys in Europe. Mrs. Jacquie Graham is staying with Casey while parents are away.

Mr. and Mrs. Lloyd Young spent a week in Hinton visiting Mr. and Mrs. Tom Dabbs and family and Mr. and Mrs. Eddy Young.

Get well wishes to Mrs. Robert Bible who underwent surgery in Killam hospital. Also to Mrs. Gladys Christensen who underwent surgery in the University Hospital in Edmonton. We hope you are both home real soon.

Mrs. Jean Bonar and family spent a few days in Edmonton visiting Mr. and Mrs. Brian Kossiki and Mr. Doug Bonar.

Norman Bonnett, Shelly Wallace, Denny Sparrow and Loren Stark attended the Treasury Branch Bonspiel in Camrose on Saturday. The rest of the staff joined the curlers after work for the banquet and dance.

The Community Church School teachers and executive met at the home of Doris Saunders We were happy to welcome our two new teachers, Ruth Doyle and Carol Sweeney; and to have Muriel Brodie again helping.

A Sunday School Teacher's workshop will be held in Forestburg on April 19 and several of the teachers plan to attend.

It was decided to close for holidays in May and have a picinc at Big Knife Park on May 25th. Anyone with ideas for this picnic come to the meeting on May 5 at 2 p.m. at Felgates.

At the figure skating competitions held in Killam on the 23rd of February, the girls from the Killam Figure Skating Club receiving medals in the different categories were as follows:
Toni Smolski — bronze — Jr. Girls Singles
Valerie Schnettler — silver — Pre-Juvenile Girls Singles
Linda Bonnett — silver — Juvenile Girls Singles
Shelly Smolski and Cheryl Bonnett — silver — open pairs

Midgets

5-M Midget League Standings
Top Goaltenders - EAST

	GP	Ave.
Szoke, Hardisty	14	5.07
Burns, Irma	16	2.19
Roy, Wain. Cu.	12	9.18
Koming, Wain. Cu.	2	6.00
Anderson, Hugh.	14	3.20
WEST		
Zemanek, Viking	16	1.5
Jacobsen, Sedge.	16	6.38
Brinker, Daysland	4	3.75
Gillet, Daysland	10	5.6
LaFontisie, Killam	17	6.89

Top Scorers —

WEST	G	A	Pts.
Penner, Viking	38	26	64
Basterash, Killam	34	27	55
Field, Viking	30	12	42
Sutter, Viking	23	16	39
McInroy, Viking	9	23	34
Kueber, Killam	18	12	30
EAST	G	A	Pts.
Nilson, Irma	36	12	48
Holte, Hugh.	22	8	30
Clark, Hugh.	16	14	30
Miles, Irma	12	16	28
Christeanson, Irma	11	14	25
Mazure, Hard.	14	8	22

Badmen

EAST	P.I.M.
Clark, Hughendon	38
Peirce, Irma	36
Moore Wain, C.U.	36
Korth, Hardisty	25
Szoke, Hardisty	23
WEST	P.I.M.
Melnyk, Viking	[illegible]
Weeks, Killam	65
Quinton, Viking	62
McInroy, Viking	62
Brown, Daysland	47
Brandingen, Sedgewick	47

KILLAM PEE WEE TEAM 2 HOCKEY RESULTS

On February 1?th, 1975 Killam Team 2 played Forestburg at Killam and de[illegible]ed Forestburg by a score of 3 to 1. Scoring for Killam were Gary Fossen, Calvin Lewis and Kim Freadrich. Assists went to Kim Freadrich and Stu Forster. Scoring for Forestburg was Robert Sco[illegible] from Terry Hays and E[illegible].

On Feb 27th Killam hosted Alliance with Killam winning winning by a score of 7 to 2. Scoring for Killam were: Mervin Lafantaise (3), Glenn Black, Kim Freadrich, Stu Forster, Clint Kautz. Assists went to Mervin Lafantaise (3) Kim Freadich (4), Glenn Black, Calvin Lewis, Ralph Stables, Blair Gr[illegible], Stu Forster, Lee Black and Mark Niehaus. Scoring for Alliance were: Bob Alcorn and Blair Brown. Assists went to: Travis Spady (2), Perry Rittenhouse Bob Alcorn and Doug Blumhagen.

On March 6th, Killam played Sedgewick at Sedgewick and dropped a close 2 to 1 decision to Sedgewick. Sedgewick's winning goal was scored with 5 seconds left to play. Scoring for Sedgewick were H. W[illegible]ten and K. Anderson. Assists went to [illegible] Rawcliffe (2) and K. McC[illegible]nell. Scoring for Killam was Glen Black with Ralph Stables and Gary Fossen assisting. Both goaltenders: D. H[illegible] for Sedgewick and Bob Creighton of Killam were the best players

Farms for Sale

HOLDEN — 422 Acres
Good grain farm - 330 acres under cultivation. Two parcels on Hwy. 14-65 acres and 53 acres respectively can be purchased for $10,000 each or entire farm for $75,000.

HOLDEN — 160 ACRES
100 acres cultivated - older home and barn. $27,000.

DAYSLAND — 160 ACRES
Good grain land - 123 acres under cultivation. Full line of machinery. $[illegible]2,000.

BRUCE — 610 ACRES
300 acres under cultivation. Mixed farm with good house and outbuildings. $85,000.

DAYSLAND — 160 ACRES
Excellent grain land with 15? acres under cultivation. Is close to Daysland. No buildings $35,000.

STROME — 800 ACRES
Mixed farm with 250 acres cultivated 100 acres brushed so more land can be broke. Modern three bedroom home barn, cattle shed, double garage. $110,000

HOLDEN — 480 ACRES
Mixed farm with 345 acres under cultivation. Fully modernized house and good outbuildings for stock. Lease available on three quarters. This operation will handle 250 head of cattle. Machinery can be negotiated for.

DAYSLAND — 5 QUARTERS
740 acres cultivated, all no. 2 soil. Large feedlot, machine shed. House. Grain storage for 15,000 bushels. Machinery may also be purchased. Close to Daysland. $210,000.

For further details on the above properties, call Otto Paulgaard, 672-4675, Camrose, Alta.

P. J. TOOLE & COTE REALTORS
Land Division — 1716
Calgary, Alberta T2M 0L7
Phone 284-3331 (24 hours)

BORTH Drug Mart

WHEN YOU THINK OF SHAMPOO AND HAIR CARE THINK OF US!

Specials in effect until 5:30 p.m., Wednesday Mar. 19. We reserve right to limit quantities

Clairol FINAL NET	Clairol Herbal Essence SHAMPOO	SOFTIQUE BATH OIL BEADS
Borth Disco Price $1.49, 8 ounce, SPECIAL 99c	12 ounce, OUR PRICE Everyday $1.29	16 ounce, SPECIAL 99c
Clairol NICE 'N EASY HAIR COLOR, Special $1.59	ULTRA - BAN, 9 ounce, OUR PRICE Everyday $1.19	Clairol BALSAM COLOR, Special 1.69

We have the products for you,
When you need them,
At the RIGHT PRICES!

Phone 385-3598 Killam Alta.

BORTH DRUG MART
"PRESCRIPTION SERVICE"
City Prices — Small Town Service.
KILLAM & CAMROSE

Bowling News

Killam Ladies Afternoon
Week ending February 28
Hi S[illegible]: Dorothy Stu[illegible]s 250
Hi double: Kay McMahon 435
Hi A[illegible]: Kay McMahon 194
Teams high single (1283) and high double 2373: Gophers, Naline A[illegible]n, Florance Schweitzer, Marion Brown, Kay McMahon and Dot Morgan.
Week ending March 7th
Hi Single: Nora Komperdo 282
Hi double: Nora Komperdo 420
Teams high single 1075 and high double 2?70: Oddballs, Laura C[illegible]n, Eve Grant, Edna Fee, Ruby Wilson, Josey Borth.

Mixed Bowling Results
To February 28th —
Ladies hi average: Ruth Freadrich (207)
Hi single: Sharon Keindorfer [illegible]
High Triple: Marlene Freadrich (690)
Mens High Average: Bob Guthrie (223)
High Single: Joe Luciuk (307)
High Triple: Robert Bjerkan [illegible]
Team High Single: (1187) by Lefters: Jim Breum, Verna and Bill Gibb, Susan and Lee Christensen.
High Triple: (3244) Allsorts; Elmer and Mildred Jacobs, Shirley and Clarence Swanson and Cora Anderson.
5 Strikes: Sharon Keindorfer, Joe Luciuk.
7 Spares: Bob Guthrie

Killam News Items

KILLAM — We welcome Mr. and Mrs. S. Klebanosky, and son to town. Sharol is employed at Killam Farm Equipment.

Mr. and Mrs. Nip Sorenson were visitors with Mr. and Mrs. Fred Sorenson and family in Calgary.

Private Tom Fossen of Victoria, B.C. spent the weekend with parents, Mr. and Mrs. Allan Fossen and family and was here to attend the 40th anniversary of grandparents Mr. and Mrs Don Stover.

We congratulate Mr. and Mrs. Don Stover of Daysland who celebrated their 40th wedding anniversary.

Visitors with Mr. and Mrs. Bernard McMahon over the weekend were Mr. and Mrs. Dan Villner and family, Jim McMahon and Janice McMahon of Edmonton and Grandpa Bill McMahon from the Lodge in Sedgewick.

A regular meeting of the Killam mixed bowling league was held in February. It was decided to have a ham roll-off during Easter, also to have the same wind-up as last year. pot luck supper and dance. You do not have to belong to the league for the ham bowling. Anyone can enter. More on this at a later date.

Constable and Mrs. Ken Chamberlain were visitors to Moose Jaw, Saskatchewan.

Mr. and Mrs. Herb Steil and Mr. and Mrs. Gordon Dammann have returned home, after holidaying in Mexico and Las Vegas and other parts of the States. The new face you see at the Bakery is Mrs. Ositha Steil.

Mr. and Mrs. Joe Keindorfer and girls were Edmonton visitors for a day.

Mr. and Mrs. Ed Fee have returned from a two week holiday in Hawaii. Bet this cool Alberta air will soon fade those lovely tans. Mrs. Valerie Gratton of Edmonton spent 2 weeks here to visit Grandma York while Ed and Edna were away.

Mr. and Mrs. Jack Hilker of Acadia Valley were visitors with parents, Mr. and Mrs. Gordon Hilker and family.

Dr. and Mrs. Amin were visitors to Edmonton on Monday of last week.

Mr. and Mrs. Maurice Hart and Marilyn spent the weekend in Edmonton visiting Mr. and Mrs. Terry Bletcher and boys, Maureen, Sharon and Val Hart.

Seen over the weekend at their parental homes, Darlene Keindorfer, Ginny Komperdo, Glenda Kautz, Dwayne Fossen.

Miss Margaret Steil and Lanny of Calgary were visitors to town and visiting Mr. and Mrs. Oscar Pederson.

Congratulations to Mr. and Mrs. Ed Kueber who are the proud parents of a baby girl born March 6th, weight 7 lbs. and 2 ounces. Her name will be Jennifer Joan. Proud grand mother is Mrs. Frances Kueber.

The United Church men's pancake supper was very well attended and as usual it was nice for the gals to enjoy a supper and leave the clean-up to the men.

Get well wishes to Billy Smolski who underwent surgery in Daysland Hospital. Hope you are home soon Billy.

Mr. and Mrs. Vern Keindorfer and family spent last weekend in Edmonton visiting Emily's grandfather in hospital and visiting parents, Mr. and Mrs. Fred Sagen.

Mr. and Mrs. Doug Morgan and Teri-Lyn of Edmonton and Mr. Ted Morgan of Metiskow were weekend visitors with parents, Mr. and Mrs. Bill Morgan.

Mr. and Mrs. Nick Sheps of Calgary and Mrs. Syl Hutchinson of Leduc were visitors with Mr. and Mrs. Bill Morgan and Mr. and Mrs. Oscar Pederson.

Mr. and Mrs. Vern Erickson and family spent a few days at Banff skiing last week and visiting relatives in Calgary.

Congratulations to Mr. Bill Graham and Miss Jacquie Kinzer who were married on January 25th in Santa Domingo, Dominican Republic.

Mr. and Mrs. Orest Semeniuk and Shawne of Edmonton were weekend visitors with parents, Mr. and Mrs. John Stubbs and family.

Sympathy of the Community goes out to Mr. and Mrs. John Stubbs and family in the loss of Dorothy's mother-in-law, Mrs. Mary Waugh of Kelsey. John, Dorothy and family attended the funeral held in Camrose.

GET YOUR FERTILIZER Now

We have a good supply on hand of 11-48-0 and 23-23-0

Sedgewick CO-OP

PHONE 384-3765 SEDGEWICK

Gladys Creasy

New Democrat

Sedgewick - Coronation

Mrs. L. Gladys Creasy, 35, of Castor is the mother of four sons. She grew up on a farm south of Fleet. She attended University in Edmonton and taught school at Brownfield and Edmonton. In 1963 she married Dave Creasy and farmed with him near Brownfield until he died in 1973. In August 1974, she and her sons: Colin, 10, Lee, 9, Kelly, 6, and Tyler, 3, moved to Castor. Mrs. Creasy has been active in community and church affairs since her teens.

"I believe the female point of view should be heard in the legislature. Good government can only be achieved if two sides of an issue are heard in the policy making process. Grant Notley is a capable leader. The New Democrats should be the official opposition."

Form 2 Section 35A -- The County Act

Notice is hereby given that a

MEETING of the ELECTORS of the County of Flagstaff

will be held in the Community Hall, Sedgewick, Alberta, at 1:00 o'clock in the afternoon, on the

24th day of MARCH, 1975

for discussion of the affairs of the County.

The electors of the Towns and Villages and of Rural School Districts included in the County for School purposes are entitled to attend and participate in the discussion of school affairs which will be held immediately after the election of a Chairman to conduct the meeting.

Q. Name one wild oat killer for wheat that can give you all these benefits:
1. Effective control
2. Flexible spray timing
3. Increased yield

A. New Endaven*
from Shell Research.
For complete details on this remarkable new wild oat herbicide, talk to your Shell agent.
And remember: Endaven supplies are limited.

BOOKING ORDERS NOW FOR SPRING DELIVERY

POYSER'S SHELL
SEDGEWICK PHONE 384-3872

MAX LE GEAR
FORESTBURG PHONE 582-3648

STEIL'S SHELL
STROME PHONE 376-3630

Shell Chemicals

NEW UNITS

1 G.M.C. ½ Ton, 350, V8 Sierre Grande, fully equipped
1975 GMC ¾ ton, High Sierra, 350 eng.
1975 GMC ¾ ton, Camper Special
Two 1975 GMC 1 tons, Cab and Chassis
Two 1975 Chev. ¾ ton, 4 wheel drive
Two 1975 Buicks, 4-door, Hard Top and 4-door Sedan
1975 Buick Skyhawk, V-6
Two 1975 Astre
1975 Pontiac Parisienne Brougham, 2-door, H.T.
1975 GMC ¾ ton Van
1975 Buick Skylark, 2-door, H.T.
1975 Pontiac Ventura, 4-door Sedan
1975 2 Ton, Chassis and Cab

USED UNITS

1970 Pontiac Parisienne Brougham, 350, V8, excellent cond.
1970 Pontiac 2-door Hard Top, air conditioned.
1973 MERCURY COMET, V-8, 4 door
1972 Buick Le Sabre 2-dr. H.T., V-8
1972 Ford Pinto, 4 speed
1972 Ford ½ ton, 4 speed
1971 Olds Delta 88, 4-door, air conditioning
1971 Chev. Impala 4 door
1969 G.M.C. 1 Ton, Box and Hoist
1968 Chev. Bel Air 1966 Chev. ¾ ton
1972 Ford Custom ½ Ton

MacLENNAN MOTORS Ltd.
Pontiac — Buick — G.M.C.
Box 88, KILLAM Phone 385-3565

TIRE SALE

WE ARE CLEARING
100 FIRESTONE Steel Belted RADIALS
at a discount of 20% OFF LIST PRICE !

Sizes Available: JR78-15
HR78-15 GR78-15

ALSO CLEARING — FIRESTONE 500 POLYESTER Tires at 1973 prices. All sizes available.

We have a complete line of Farm Truck Tires, Implement Tires and Front Tractor Tires.

SEDGEWICK Tire & Radiator
PHONE 384-3667 SEDGEWICK, Alta.

Final bantam standings

League Final Standings

Team Standings —
Daysland
Sedgewick
Viking
Viking Legion

Top Goaltenders —

	Ave.
Gary Longhe, Days.	1.5
B Pope, Sedge.	2.15

Top 20 Scorers —

	G	A	Pts.
B. Reist, Daysland	45	33	78
K. McGinitie, Vik.	30	15	45
G. Simpson, Sedge	34	11	45
D. Shomachuk, Vik	22	14	36
B. Hanson, Days	18	17	35
K. Lissock, Days	17	16	33
H. Arychuk, Vik	16	15	31
E. Karpovich, D.	15	10	25
R. Chrbet, Fstbg.	15	10	25
D. Maxwell, Vik	7	18	25
M. Wemp, Vik.	11	13	24
D. Winczura, Vik.	15	9	24
C. Gabruck, Sed	7	16	23
M. Pobuda, Vik	12	10	22
R. Chrbet, Fstbg	14	8	22
B. Simons, Sed.	12	10	22
P. Mayne, Sed.	10	11	21
R. Thompson, Sed.	13	7	20
B. Carlson, Days	9	11	20
R. Arychuk, Vik	7	12	19

Bad Boys —

	P.I.M.
R. Thompson, Sedgewick	42
B. Simons, Sedgewick	40
B. Hanson, Daysland	34
Rawluk, Lougheed	23

HAVE YOU HEARD?
VOICE OF PROPHECY
SUNDAYS
CFCW 790 — 3:00 p.m.

Sedgewick News

Mr. and Mrs. Ross Danielson and family accompanied by Penny Rose spent last weekend skiing at Fortress Mountain in Banff.

Weekend visitors at the Dick Erickson home included Mr. and Mrs. Wayne Schmutz, Mr. and Mrs. Lawrence Schmutz and Michael, Mrs. Mary Schmutz, Loreli and Vaughn, all of Edmonton.

Mr. and Mrs. Richard Scholl of Washington, U.S.A. are guests at the home of Mr. Ray Scholl.

Mr. and Mrs. Robert Clark are holidaying in Vancouver.

I see the elevator and the other parts are all loaded and ready to move. Wednesday is the big day so by the time you read this we will know if this attempt is successful. Should be quite a procession.

Mr. and Mrs. Cliff Pope, Mr. and Mrs. E. Freeman, Mr. and Mrs. C. Gillis, Mrs. Gladys Miller, Mrs. Gwyn Gibbs and Mr. and Mrs. J. Walsh attended a telephone whist party at the home of Mr. and Mrs. Bill Paterson in Lougheed last Wednesday evening.

South Hardisty

Mr. and Mrs. Gus Johnson returned home from Edmonton last Saturday, March 1.

Mr. and Mrs. Nels Jensen visited at the home of Clarence Peterson at Brownfield last Monday.

Glad to hear that Mrs. Lottie Kells is out of hospital feeling much better. She is staying with her son John and family for a spell.

Seen in Coronation last Wednesday were Ross McCracken and Mr. and Mrs. N. Jensen.

Mr and Mrs Jim Nokleby and boys from Edmonton visited with Martha Nokleby last weekend.

Mrs. Grace Kells and Dianne were in Killam on business last Thursday

Mr. and Mrs. Robert Moulder and Mr. and Mrs. James Bell were in Wainwright last Thursday.

Mr. and Mrs. Roy Kells and girls were in Camrose last Thursday. Judy and Karen stayed and are visiting with Mr. and Mrs. Hugo Melland for a few days.

The regular card party held at Battle Bend School last Saturday evening saw 10 tables in play. Prize winners were: Frist: Mrs. Esther Cameron and Hugh McClarty; Sweep: Mrs. Helen Sutherland and W. Chinnery; Mystery: Mrs. M. Markwart and Robert Jensen; Low: Mrs. Jeanette Jensen, and Gus Johnson. Next card party will be March 15. Only 2 card parties this spring. It was nice seeing many new faces at our last card party.

SEDGEWICK CO-OP SPECIALS

MARCH 13, 14 and 15

PACKAGE OF 4 – 3¼ ounce
Orange Crystals 85c

REGULAR GRIND
COFFEE .... lb. $1.13

AUSTRALIAN
RAISINS .... 2 lb. $1.23

BARTLETT – 14 ounce
FANCY PEARS 2/89c

16 OUNCE JAR
SALAD DRESSING .. 65c

16 OUNCE JAR
COFFEE DELIGHT .. 89c

PURE – 8 ounce bottle
VANILLA 99c

ICE, CHOPPED – 8 ounce package
WALNUTS ..... pkg. 67c

• Produce Specials

TEXAS RED GRAPEFRUIT, 56's	8 for $1.00
HAWAIIAN PINEAPPLE	each 69c
WATERMELON, Mexican	lb. 25c
BANANAS	4 lbs. 89c
LETTUCE, California	3 heads $1.00
CARROTS, Texas	3 lb. bag 69c

• Meat Specials

GRADE A FROZEN TURKEYS, 10 to 20 lb. ave.	lb 75c
SMOKED, SHANKLESS PICNICS, r.t.s.	lb. 75c
BREASTS, LEGS, THIGHS CHICKEN PARTS	lb. $1.19
SLICED BACON, center cuts	lb. $1.49
WIENERS, Skinless	lb. pkg. 79c

WATCH FOR OUR FLYER WITH MANY, MANY MORE SPECIALS!

YOUR SEDGEWICK CO-OP
Ph. 384-3763
Service Centre
Ph. 384-3877
Closed Monday

• Libby's Products Specials

TOMATO JUICE, fancy	48 oz. 67c
D.B. BEANS with pork, 14 oz.	2/85c
ALPHA GETTI, 14 oz.	2/75c
RED KIDNEY BEANS, 14 oz.	2/69c
SPAGHETTI in t.s., 14 oz.	2/69c
TOMATO KETCHUP	20 oz. bottle 69c
PREPARED MUSTARD	16 oz. jar 39c
PEAS, fancy assorted, 14 oz.	3/$1.00

ROBIN HOOD – 18 ounce packages
CAKE MIXES, 7 varieties .. 79c

ROBIN HOOD – 7 ounce packages
ICING, chocolate or vanilla .. 63c

HEINZ – 10 ounce
TOMATO SOUP ...... 5 for 95c

MAXWELL HOUSE – 10 ounce jar
INSTANT COFFEE $2.55

REGAL – 48 ounce tins
JAM, Apple & Strawberry .. $2.29

REGAL – 48 ounce tins
JAM, Apple & Raspberry .. $2.29

FLORIENT – 6 ounce tin
AIR FRESHENER .... 2 for $1.00

STORE OPEN FRIDAY NITES to 9 P.M.

ANNUAL MEETING

of the
Sedgewick Co-op Assoc. Ltd.
will be held in the
Sedgewick Community Hall
at 7:30 p.m.

Tuesday, March 25th

The Agenda will include: A Film; Review of Financial Statement; Election of Directors; Door Prize. Auction of Co-op Products (Proceeds to Worthy Cause) COFFEE AND DO-NUTS

You are welcome to attend !

McGowan's Welding
Oilfield - Rig - Industrial
Portable & General Welding
☆ Welding Supplies
★ Blacksmithing
☆ Ornamental Iron
PHONES: Bus. 385-3000
Res. 385-2140
Killam, Alberta

St. Pats DINE & DANCE
KILLAM ELKS HALL Dancing 10 - 1 a.m.
Advance Tickets from any Elks Member
$6.00 per couple
Sat. March 15

4-H Club News Reports

Killam Nimble Thimble

The 10th regular meeting (March 5) of the Killam 4-H Nimble Thimble came to order by Edna Fleck leading O Canada and Mimi DeAbreu the 4-H Pledge.

Roll Call was taken by 'Your Future Career'. Boy; what a mixture of jobs we want to be when we grow up - from house wives to vets.

'Happy Birthday' was sung to the March birthdays, the only one being Mrs. DeAbreu. She's a very good helper in our club.

Don't forget "Speakoffs", which will be held at the R.C. Parish Hall on Sunday, March 16th at 1:00 p.m. Everyone is welcome to come.

Our next meeting will be on Tuesday, March 18th instead of March 19 because the Hall is not available on Wednesday.

Our Achievement Day will be on April 16th so girls, get your projects done. (Only 2 meetings left.)

A fine lunch was served.
Reporter — Frances Wilson

★

Killam Light Horse Club

The sixth regular meeting of the Killam Horse Club was held on March 4th, 1975, at the home of LeVoir's. The meeting was called to order at 8:20 The pledge was said, followed by roll call, which was answered with the name of the horse of the person on their right The secretary read the minutes, and they stood approved.

Clinton Kautz gave the Treasurer's Report. Clinton reported that the cash on hand is $17.51

Our speak-offs are to be held on March 9th, 1975 at 2 o'clock in the afternoon, at the Killam Public School in the library.

The club members decided that we would hold our rodeo on Farmer's Day.

The next meeting will be held on April 1st, 1975, at the home of Mr. and Mrs. Sorenson

The meeting was adjourned and lunch was served.
Reporter — Alice LeVoir

Club Reports

Strong Unifarm Meet

The Strong Unifarm Local 1055 held their regular meeting February 19th at Bellshill. Business was attended to in the usual form. Mr. G. Werner gave a very interesting talk and film on the Filing System which was enjoyed by all.

Next meeting will be March 19 at Bellshill school. Brian Lee will be guest speaker.

PLAY BINGO
Every Wednesday
at Killam Elks Hall
Proceeds to Community Hall
8:00 p.m.

Business Directory

Dr. J.B. CLOAREC
& Dr. G. COURTEAU
OPTOMETRISTS
Prof. Bldg., Ph. 672-3361
4849-49 Street, Camrose

Dr. BERNARD CLARKE
OPTOMETRIST
4817 - 51 Street, Camrose
(3 door south of Smith Clinic)
Camrose — Phone 672-2880

Dr. D.N. TWERDUN
OPTOMETRIST
Above National Home Furn. Building
5061 — 50 Street,
Telephone 672-3158, Camrose

LOSNESS AGENCIES
Complete Service in Insurance & Real Estate
Notary Public
Ph. 386-3741 Lougheed

FEE & SONS LTD.
COMPLETE FUNERAL SERVICE
TELEPHONE 385-3642
KILLAM — ALBERTA
Member Alberta Funeral Information Service

FLOWERS
Hansen's Mens Wear 384-3582
Thompson Drug, Ph. 888-3786
Borth Drug, Phone 385-3598
Fee & Sons, Phone 385-3642
Mrs. K. Larson, Ph. 386-3773
FRANKIES FLOWER SHOP
Camrose — Phone 672-4473

MELODY HOUSE
Tuning and Servicing
New and Used Pianos
Bell Pianos
Phones 842-3130 Res. 842-4876
Wainwright, Alberta

The Community Press
Published every Wednesday at SEDGEWICK, Alberta
MONTE KEITH, Publisher Phone 384-3641
SUBSCRIPTION RATES: Canada—In 40 mile radius $3.50
Outside 40 mile .. $4.50 per year
Overseas and U.S.A. .. $6.00 per year
Counter Sale ..15c per copy
Second Class Registration Number — 0725

RELIGIOUS SERVICES

SUNDAY, MARCH 16th

Killam Pentecostal Tabernacle
Sunday School 10.00 a.m.
Morning Worship 11:00 a.m.
Evening Service 7:30 p.m.
Tues.: Prayer and Bible Study at 8:00 p.m.
Fri.: Young Peoples, 8:00 p.m.
Pastor Gus E. Rankel, 385-3587

St. Edmund's Mission Anglican Church
Sun., March 16 at Hardisty:
11:00 a.m. Morning Prayer

Sedgewick Lutheran Parish
Bethania Lutheran
Family Worship 9:30 a.m.
Sharon Lutheran
Sunday School 10:00 a.m.
Family Worship 11:00 a.m.
Flagstaff County Mission's first service, 8:00 p.m.
Sedgewick Community Hall
P. S. Olson, Pastor

Seventh-day Adventist Church at Merna
Pastor: Gordon Miller
Sabbath School 10:00 a.m.
Worship Service 11:15 a.m.
Phone 742-3659

United Church of Canada
Sedgewick Pastoral Charge
Merna 8:45 a.m.
Sedgewick 10:15 a.m.
Lougheed 11:30 a.m.
Minister: Rev. Robert Chappell

Canada United Church of
Strome-Killam Pastoral Charge
Minister: H. Allan Richards
Times of Services
Strome — 9:30 a.m.
Killam — 11:00 a.m.

Church of the Nazarene
Lougheed, Alberta
Manse 386-3977
Sundays:
10:00 a.m. Learning Together
11:00 a.m. Family Devotion
7:30 p.m. Rejoicing in Evangelism
Wednesdays:
8:00 p.m. Prayer and Bible Communications
Renny Tombran, Pastor

Presbyterian Church
Killam—Galahad Charge
Sunday Services —
Galahad — 9.20 a.m.
Sunday School 10:30 a.m.
Killam — 11:10 a.m.
Wednesday afternoon 2:30 p.m.
Sr. members' club: bowling
Thursday Evening —
7:00 p.m.: Junior Choir and Recreation.
8:00 p.m.: Senior Choir.
Minister: Rev. Larry Lin, M.A.

Killam Baptist Church
Bert Nieuwenhuis, Pastor
Manse Phone 385-3638
Sunday School 10:00 a.m.
Morning Worship 11:00 a.m.
Fellowship Hour 7:30 p.m.
Bible study and prayer service on Wednesday at 8:00 p.m.
Fridays: G.M.G. at 7:00 p.m. and Young People's at 7:30
W.M.S. 8:00 p.m. last Thursday

Optometrist
Drs. Mathieson, Lightle and Muncey
290 Imperial Oil Building
10025 Jasper Ave. Edmonton
Dr. D. A. MATHIESON
Will be at the
VIKING MEDICAL CLINIC
TUESDAY, MARCH 18
For Appointment See Medical Clinic

NOTICE OF ANNUAL MEETING

Public Notice is hereby given that a Meeting of the Electors of the

TOWN OF KILLAM

will be held in the Old Town Hall on

MONDAY, MARCH 24th, 1975

at 8:00 p.m. for the discussion of Municipal affairs for the year ending Dec. 31st, 1974.

Dated at Killam, this 5th day of March, 1975.

N. MILKE, Secretary-Treasurer

TOWN OF SEDGEWICK

Notice is hereby given that under the provisions of the Tax Recovery Act, the Town of Sedgewick will offer for sale by public auction at the Town Office, Sedgewick, Alberta, on Friday, March 28th, 1975, at 2:00 o'clock in the afternoon, the following lands:

LOTS	BLOCK	PLAN
26, 27 and 28	B	5755S

Each parcel will be offered for sale, subject to the approval of the Minister of Municipal Affairs as to those parcels upon which any person resides or of which any person is in actual occupation and subject to a reserve bid and to the reservations and conditions contained in the existing Certificate of Title.

Terms: Cash.

Dated at the Town of Sedgewick, in the Province of Alberta, this 23rd day of January, 1975.

L. A. KNEELAND, Secretary-Treasurer

BROCK THEATRE - Viking

Weekday shows at 8 p.m. Saturday 7 and 9 p.m.

MARCH 15, 17 and 18 SAT., MON., TUES.
James Caan and Marsha Mason in
"CINDERELLA LIBERTY"
As unexpected love story. Another sailor goes ashore. Strong language and salty dialogue may be offensive to some.
Adult–Not suitable for Children Comedy Drama Color

MARCH 19, 20 and 21 WED., THURS., FRIDAY
Walther Mathau and Bruce Dern in
"THE LAUGHING POLICEMAN"
The police set out to find the slayer of eight victims in senseless killings in San Francisco. It's a race against time and a killer – all the way to the grave.
Adult–Not suitable for Children Action Drama Color

CLASSIFIED ADS WORK WONDERS

CLASSIFIED AD RATES
4c per word. Minimum $1.00 for 1st insertion. Subsequent issues 3c per word, min. 75c. (This includes For Sale, For Rent, Card of Thanks, Coming Events, Memoriams, etc)
LEGAL NOTICE RATES:
25c per line, 1st insertion; 20c per line, subsequent issue. Billing charge of 25c will be made on ALL wants ads etc. if not paid at time of insertion. An additional 25c charge will be made at each billing period.

FOR SALE

TO GIVE AWAY — 4-7 week old Beagle cross puppies. Call 385-2113, collect. 31nc

FOR SALE — Two registered horned Hereofrd bulls, coming 2 years old. Please contact Don MacEachern, Killam, 385-2126. 31-3p

FOR SALE — Potatoes, 7c per pound. Contact 384-2191 evenings. 31-2p

FOR SALE — Solina 2 keyboard organ, two years old. Perfect condition. Ph. 385-3662. 31-2p

FOR SALE — Sanyo 8-track car stereo. Like new. $40.60. Phone 384-3641 during business hours.

FOR SALE — 1974 Buick Appollo. 18,000 miles, in good condition. Phone 384-2159 in evening. 31-2p

FOR SALE — Seed oats. Phone 888-2187. 32-2p

SEED FOR SALE — Certified Neepawa Wheat, certified Bonanza Barley, and commercial oats, Lloyd Cuthbert, phone 856-2160, Hughenden. 31-4p

FOR SALE — 1 metal Cabinet with sliding doors and shelfs Also 1 white RCA Whirlpool range in A-1 condition with rotissarie. Phone 385-3847. 31-2p

FOR SALE — 32 acres with 3 bedroom newer style home with other good buildings; soft water, only 2 miles from Sedgewick. Contact Jim Tindall at 384-2173. 31-3c

FOR SALE — 1 Ford Truck Fiberglass Top. 1 Yamaha 9.9 HP outboard engine. Phone 384-3884. 31-2c

FOR SALE — 1965 Meteor Montcalm, 4 door H.T. V-8, power steering and brakes, in good condition Phone 888-3788. 31-2c

FOR SALE — 1974 Nova II Coupe, 350 auto, rally wheels 13,000 miles. $3,995.00 Phone 672-5843 after 6. 31-2p

FOR SALE — 3 burner Propane Hot Plate with regulator and high pressure hose. Apply Joe Nephew, phone 385-3645, Killam. 31-1p

FOR SALE — 1970 Ford Torino, 2 door, sportsroof, 302 V-8, good condition. Phone Bruce Gair, 385-3896. 28-4p

FOR SALE — 15 Holstein cows fresh in 4 to 6 weeks, bred to Hereford Bull. Phone 888-2192. 30-4c

FOR SALE

FOR SALE — 2 yearling Charolais Bulls, one is polled. 1 two year old Murray Grey Bull. Phone Herb Rott, 384-2232. 30-3p

FOR SALE — Argentine Rapeseed Midas, Germination 95%. Seed Cert No. TRO 74-986, acid test 1.5. Contact Alvin Miller 879-2149 tfnc

FOR SALE — 1974 TNT 340 F.-A., excellent condition, never been raced. Contact Phil Rott, 385-2192. 30-2p

FOR SALE — Exce-On loader Model 100, used very little. 84" bucket, long hoses. Reason for selling, it doesn't fit new tractor. Phone Lynn Gartner, 374-2289, Daysland. 30-3p

FOR SALE — Matched pair. White Enamel Laundry Tubs and Stand. $30.00 Cash Sale Phone 879-2286 tfnc

FOR SALE — House in the Village of Forestburg. Contact Farvolden Insurance 582-3560 15 tfnc

FOR SALE — House and Lot for sale in Forestburg. Apply to C. Farvoldens Insurance. 61fnc

NO CASH DOWN
Regular your choice of fully furnished 3 bedroom 14' wides and double wides. For free credit cheque call: Southridge Mobile Homes 9405-63rd Ave Edmonton, Alberta Phone 436-1153 tfnc

FOR SALE — All sizes of Tires Batteries and Filters for your car, truck or tractor. Farm fuels, lubricants, fertilizers, weed sprays, carbyne, baler twine, cultivator shovels and rod weeders - Drever's Gulf Service, Ph. 888-3555 Hardisty After hours No. 888-3664 21fnc

FOR SALE — 3 Way Combination AM FM Stereo, Radio and T.V. All in A1 working condition. 5 years old. Contact Ray Matthews 879-3636 or 879-3828.

IMPROVE FEED GRAINS — Selling Alfalfa pellets and cubes. Good Quality. Protein range 13, 15 and 17%. Priced from $65. - $90. per ton F.O.B. Plant. CONTACT - Alberta Alfalfa Processors Co-op, 11610 - 106 Avenue, Edmonton, Tel. 403/453-2613 or any of the following Alberta Plants: Alberta Alfalfa Products, Brooks, Alberta Dehydraing Co., Vauxhall; Boyle Forage Processors, Boyle Leduc Alfalfa Product Leduc; Grimshaw Alfalfa Processors; Grimshaw; Northern Alberta Agribusiness Ltd., Fahler; Paddle Valley Products Ltd. Mayer thorpe; Smoky Lake Processors, Smoky Lake; Tirol Dehydrators, Tilley. 22-4c

FOR SALE — John Deere 5020 with 11 foot dozer blade excellent condition. $14,000. Also John Deere 32 foot cultivator 250 series $3500.00 Dick Bruggencate, Coronation, 578-3590. 22-5p

FOR SALE

FOR SALE — Midas rapeseed .02 acid content, cleaned and bagged. Phone 376-2188, G. Loesch, Strome. 28-6p

FOR SALE — 1967 Mustang. In running condition. $800 Phone 384-3641 during business hours.

FOR SALE — Purebred Charolais Bull at Killam Auction, March 18. R.O.P. Phone 385-2119. 30-2c

FOR SALE — 1973 Skidoo 294 TNT, twin carbs, speedometer and tach. Only 700 miles, A-1. Contact John Larson, phone 386-3773. 28-4p

FOR SALE — Three bedroom bungalow in Sedgewick. nice location. TV antenna, drapes and stove included in selling price of $10,500.00. For more information, contact Sedgewick Land and Insurance Co., Sedgewick, Alberta. Phone 384-3639. 30-3c

SEED FOR SALE — Alfalfas clovers, and grasses. Wholesalers, Growers, Processors. Contact Hannas Seeds Limited - Head Office in Lacombe, 782-6142; Clairmont 567-3632; Spirit River 864-3009; Edmonton 424-7966. 30-14c

FOR SALE — Midas Rapeseed .07 Acid Content 89% germination.
1971 G.M.C. Custom ½ ton, Auto.; Power steering, 500 gallon Propane Tank. Phone 879-2142 G. McPherson. 22-4p

FOR SALE — 1970 Ford Sport Custom ½ Ton truck, 302 cu. in. 4 speed standard trans., 16 inch tires (new), heavy Duty Rear Bumper, radio, 60,000 miles, excellent cond. $2000. Phone 583-2269 or 583-2169. 22-3c

FOR SALE — 1969 Volkswagon White, Good Shape, 43,000 miles. Phone 583-3794. 22-4c

FOR SALE — Registered Angus Bull, 6 years old. Contact Gordon Schofield. Ph: 879-2181. 22-3p

TO GIVE AWAY — Part Blue Healer and Border Collie pups to give away, 3 months old. Contact Doug Fuller at 879-2289. 22-3p

WANTED

TO GIVE AWAY — A 3 year old Husky-Collier cross female. Not large. Loves kids. Call 385-2113, collect. 31nc

WANTED — Summer Grazing for 50 up to 200 head of cows with calves. Phone 362-3931 Scandia, Alberta. 246p

WANTED—agent in Hardisty to handle dry cleaning for Provost Cleaners. Good commission. Phone 753-2448.

WANTED TO BUY — 600 bu. seed oats. Also some good quality hay. Apply John Armitage, phone 384-2157. 30-3p

HELP WANTED

HELP WANTED — Janitor for Pioneer Hotel. Phone 384-3604. 31-4c

WANTED—person to work full time. Apply Killam Feed and Farm Supply Ltd. Phone 385-3846. 28-4c

FOR RENT

FOR RENT — 2 room office in Culbert Court. Apply N. Culbert, phone 384-3573. 29-tfn-c

FOR RENT — 2 bedroom suite in Stewart Manor. Phone 385-3892 or Phone 385-3815. 30-tfn-c

FOR RENT — Older two-bedroom house in Forestburg. Gas stove and furnace. Available Feb. 1st Phone 582-2221 or see Emil Weidmer, Forestburg.

LEGAL NOTICES

NOTICE TO CREDITORS AND CLAIMANTS
In the Surrogate Court of Northern Alberta
Judicial District of Wetaskiwin

IN THE ESTATE OF Anna Mary Borgel, deceased, Widow late of the Town of Killam, in the Province of Alberta, who died on the 15th day of December, 1974.

TAKE NOTICE that all persons having claims upon the estate of the above named must file with Liden, Ackroyd and Company by the 23rd day of April, 1975, a full statement of their claims and of the securities held by them.

Liden, Ackroyd, Bradley & Co
Solicitors for the Executrix
301 Revillon Building
Edmonton Alberta.
30-2c

PUBLIC NOTICES

Stettler C.C.I.L.
NOTICE — Co-op Implements Annual Dinner meeting will be held March 21, 1975 at 12:30 p.m. in the United Church Basement. $3.50 per person, door prize, films. Advanced tickets obtainable from Scott Crenshaw. Phone 583-2284. 24-5p

THE STOCKMAN'S STALL is now selling Powder River CHUTES. On display now. Open 6 days a week. Phone 385-3661. 28-tfn-c

KILLAM SHOE & GENERAL REPAIR — Dick Kinzer
Yes, we repair tarps and tents
1 door south of Killam Hotel
Phone 385-3621. tfn

FOR LIVESTOCK HAULING
Contact:
Gordon's Trucking,
Gordon Coates, Lougheed.
Phone 386-3753 tfnc
Hog Haul every Wednesday

PUBLIC NOTICES

NOTICE — Singer Sewing Machines Sales and Service every 4th Tuesday of the month from 2:00 to 5:00 p.m. at the Style Shoppe, Coronation. Phone 578-3893. Jake Nett authorized Singer Dealer. Phone 882-3224, Box 480, Castor, Alberta 47tfnc

NOTICE
For information regarding ABSTAINERS'S INSURANCE for AUTO & HOME — CALL Evelyn Anderson, Anderson Agencies, Hughenden. Phone 856-3756 or 856-3812. 26-1c

SHIPPING HOGS from Strome on Thursdays
Hog Marketing Board regulations require that cut-off time for receiving hogs be 12 o'clock noon. Therefore, all hogs being delivered must be at the Stock Yards by noon. For pick-up service, kindly phone 376-3507 or 376-2114 the day before.
Dave Lorenson, Strome 26tfn

CARPET CLEANING
Get a jump on "Spring Cleaning" and have your carpet commercially cleaned. Phone 385-3501, 385-3926 or 385-3650. 24-tfnc

For a Filter Queen Vacuum cleaner demonstration, new 10" floor brush, power nozzle or service, Phone 879-2149.

HOG SHIPPING DATE CHANGE
Due to low production of hogs we have had to change our shipping schedule to twice a month. We will except hogs at our yards for shipping every 2nd and 4th Tuesday of each month commencing February 25th, 1975.
For further information, please phone 385-3602 or 385-3631.
Henry's Transport Ltd., Killam, Alberta. 28-tfn-c

CALF SCOURS — Treat the whole animal with proven SCOUREX TABLETS. Available in 12's or 32's at an everyday Low Price at BORTH DRUG MARTS — Killam and Camrose. 28-3c

NOTICE — I will be away from my home, February 18 to March 31st. If you require services for C. I. S., contact Denny Wisner at the Pool Elevator, Strome, Ph. 376-2213 or Stu Grasdal, Camrose, Phone 672-4618.
Ernie Koehli,
Co-op Insurance Services

ZENITH & CURTIS MATHES
Sales and Service
Stereo tapes and records
accessories and service
Tape decks in stock
Ask about our 4 year total warranty
For Selection Service & Savings
CHROMEX Electronic Servicing
Phone 582-3505, Forestburg

CAMERON'S SHOE REPAIR
Knife Sharpening
Farmers bring in your tarps and swather canvas for repairs; during the winter.
Located on Railroad Avenue
Phone 384-3774 Sedgewick
31-tfnc

CLASSIFIED ADS WORK WONDERS

☆ NOTICE ☆

Farmyard Gas Installations
Ask us for a quote on your farm's gas installation. We are equipped to ditch and install your risers and gas lines. For further information, contact — Doug Friend at Iron Creek Gas Co-op. 31-tfnc

BUSINESS OPPORTUNITIES
Stuff envelopes: $25 hundred. Clip news items, $2 to $10 each. Details: send $1, stamped addressed envelope to JEH General Agencies, P. O. Box 1522, Camrose. 31-4c

IMPROVE FEED GAINS
Selling Alfalfa pellets and cubes. Good quality. Protein range 13, 15 and 17%. Priced from $65 to $30 per ton F.O.B. Plant. Contact — ALBERTA ALFALFA PROCESSORS CO-OP, 11610 - 106 Avenue, Edmonton, Tel. 403-453-2613 or any of the following Alberta Plants: Alberta Alfalfa Products, Brooks; Alberta Dehydrating Co., Vauxhall; Boyle Forage Processors Boyle; Leduc Alfalfa Products, Leduc; Grimshaw Alfalfa Processors, Grimshaw; Northern Alberta Agribusiness Ltd., at Fahler; Paddle Valley Products Ltd., Mayerthorpe; Smoky Lake Processors, Smoky Lake; Tirol Dehydrators, Tilley. 31-3c

ANNOUNCEMENT

HOMEPLAN REALTY LTD.
a division of
TRADERS GROUP LIMITED
8121 - 99th Street
Edmonton, Alberta
T6E 3S0
has mortgage funds available for —
—home improvements
—debt consolidations
—and other worthwhile considerations.
Will purchase existing portfolios
Phone 433-6433 (collect)
28-4c

R. G. MILLER
ACCOUNTANT
FARM
TAX - Returns, Revisions, Valuations
BUSINESS
Accounting Services,
Tax Returns
No. 3, Coronation Court
Edmonton Alberta T5H 2J9
Phone 45[illegible] or 479-6857
Announces attendance in SEDGEWICK on
April 7th to 11th
May 5 to 9th; June 9 to 13th; July 7 to 11th; August 4 to 8th; September 8-12; October 6-9; November 3-7; December 8-12; 1975 at No. 7, Medico Motel, Sedgewick.

HANSEN
Denture Clinic Ltd.
Ray K. Hansen
Certified Dental Mechanic
5107 - 50th Avenue, Camrose
Bus. 672-2654 Res. 672-3462

CARDS OF THANKS

We would like to extend a very special "Thank You" to the friends and relatives at Killam for remembering us on our Golden Wedding Anniversary and to all who sent us cards and letters. It is nice to remember that we spent most of those 50 years with so many of you at Killam.
Bee and Grant Murray

We wish to take this opportunity to thank our family, friends and relatives for giving us such a lovely memorable event on our 41st anniversary; and for the lovely gifts, flowers, money and cards. Also thank you to all that provided lunch, the lovely program and any other way to make this an occasion we will always remember.
John and Lillian Sherlock

I would like to take this opportunity to thank the Killam Skating Club for the gift presented to me on Fun Day.

Also thank you to the skaters whom I partnered in the dances at Hardisty for the gifts presented to me, and, last but not least thank you to all the skaters for your cooperation this past year.
Linda Bonnett

We would like to thank Dr. Cahill, the nurses and staff of Hardisty General Hospital for the care given our mother while a patient.

Thanks to Rev. Jackson, Mrs. Hahn, the United Church Choir and the ladies who served lunch after the funeral. Thank you to relatives and friends for floral tributes, memorial donations and cards sent Also to Leonard Quast, the pallbearers and Fee and Sons. All was greatly appreciated.
The Korth Families

Thanks to Dr. Meer and the Staff of Killam Hospital for the good care I received while there. Also to all my friends who sent cards and gifts and came to visit me.

Also thanks to Pastor Olsen and Pastor Neiwenhuis for for their visit and sharing God's word with us.
Tilda Knutson

I wish to express my sincere thanks and appreciation to Dr. Amin, Sisters, nurses and Staff for the wonderful care and kindness shown me during my stay in hospital.

To my relatives and friends for visits, flowers, candy etc.

To FBA Housekeeping staff for flowers and candy and visits and also to F.B.A patients who came to see me.

Thanks again.
Esther Young

I would like to thank the following people for their help in making our trip to Camrose and the train ride so enjoyable Mr. Bill Sandmaier, who took the bus, the C.N. station agent, Valerie Osborne, for getting the chocolate milk for lunch, the Camrose Anglican Church for the use of their hall, and the parents that assisted.
Dorothy Felgate
Killam Kindergarten

IN MEMORIUM

BERGSETH—In loving memory of our father and grandfather Knut, who passed away March 10th, 1974.

Time heals the pain of parting
It soothes the ache of sorrow,
It dulls the edge of grief,
It sharpens the sweetness of memories.
Remembered and missed by Ron and Joyce Bergseth and family.

We are so many, that have taken the loss
Of losing our loved ones, what ever the cause
In silence we weep, our heartaches we bare
We go on so bravely, as though we don't care.
All are so kind, so faithful and true
To help ease our burden, what ever we do
But all seems so void, what ever we try.
Someone is missing, everyday that goes by.
Knut so devoted, kind and true.
Always ready to share my troubles though few
When God called at our door
He just put him to sleep
And left mere memories, for us to keep.
Nora and family

BEBEE — In loving memory of our dear Mother and Dad, Myrtle and Guy, who passed away March 16, 1974, and March 23, 1972.

To a beautiful life comes a sudden end,
They died as they lived - everyone's friend
They were always thoughtful loving and kind.
What a glorious memory they left behind.
They left quite suddenly, their thoughts unknown,
But left us memories we are proud to own
Treasure them God, in your Garden of Rest,
For in our world they were one of the best.
Lovingly remembered, by their son Joseph and daughters Rita, Audrey, Dorene, Helene and Gwendolyn and grandchildren, and great grandchildren.

In loving memory of Mrs Tilda Fossen who passed away March 16, 1972.

Softly the leaves of memory fall,
Gently we gather and treasure them all
Unseen, unheard, you're always near.
So loved, so missed, so very dear.
Ever remembered and sadly missed by her children and families.

In loving memory of my dear husband HECTOR McPHERSON who passed away March 18, 1974.

What would I give to clasp his hand,
His happy face to see,
To hear his voice and see his smile,
That meant so much to me.
Ever remembered and sadly missed by his wife Helen

IN MEMORIUM

In loving memory of Bernice Probst who passed away on March 13th, 1973.

We seem to see in the soft dim light
A face we love the best;
Recalling her as the sun's last rays
Go down in the far off west.
We miss her more as time goes on,
We can never close our hearts
And the lamp of our love still burns.
Her heart the truest in all the world,
Her love the best to recall;
None on earth could take her place,
She is still the dearest of all
The Family.

BUSK — In loving memory of dear Mother and Dad, Signe and Christoffer, who passed away March 8, 1963 and January 7, 1971.

Time cannot steal the treasures that we carry in our hearts,
Nor ever dim the shining thoughts our cherished past imparts.
Memories of these two we loved have cast their gentle glow.
To guide our days, and light our ways wherever we may go.
Lovingly remembered by, their daughter, Lillian, and sons Harvey and Arne, grandchildren and great grandchildren

In loving memory of my dear father HECTOR McPHERSON who passed away March 18, 1974

Loving and kind in all his ways,
Upright and just to the end of his days,
Sincere and kind in heart and mind,
What a beautiful memory he left behind
Ever remembered and sadly missed by his daughter Heather and Don Wilson.

COMING EVENTS

ALLIANCE
Come and have coffee and meet Henry Kroeger your candidate for Progressive Conservative. Saturday, Mar. 15th at the Alliance Lions Hall from 2:00 p.m. to 5:00 p.m.

★ Regular Saturday Night Bingo, at Sedgewick Community Hall, sponsored by the Kinsmen Club at 8 p.m. March 15. 54 calls for $100.00 blackout. 31-1c

★ Ham and Turkey Bingo at Lougheed Community Hall, Monday March 24 at 8 p.m 20 games for $2.00. Door prize on advance ticket sales. Sponsored by the Lougheed Community Society. 31-1c

● ANNUAL MEETING
The Annual meeting of the Battle Bend Cemetery Company will be held on March 27 a 8:00 p.m. in the Battle Bend School

COMING EVENTS

★ National Farmers Union, Local 725 regular meeting at Strome United Church basement, Monday, March 17 at 8 p.m. Guest speaker: Bill Dascavich, discussing land use policy. 31-1p

★ Political Forum in the Sedgewick Anglican Church hall on Friday, March 21 at 7:30 p.m. Sponsored by Unifarm. 31-2c

★ Rosyth Women of Unifarm Easter Tea and Bake Sale to be held in the Elks Hall in Hardisty, Thursday, March 27 from 3 to 4:30 p.m. 31-2p

★ Bridal Shower to honor Miss Tass Robertson will be held in St. John's Anglican Church Hall, Sedgewick, Monday, March 24 at 8:00 p.m. Everyone Welcome. 31-1p

★ Meet your P.C. Candidate; Henry Kroeger on Monday, March 17th, Killam Legion Hall at 8 to 10 p.m. Coffee and donuts served. 31-1p

★ Entertainment at Hardisty Hotel, March 14 and 15th. "Shades of Sound". 30-2p

ANNOUNCEMENT

Mr. and Mrs. Ian Harrison and Mr. and Mrs. Don MacFayden wish to announce the forthcoming marriage of their children, Sharon and Dale, March 28th at 5:30 p.m. in St. Paul's United Church in Hardisty. 31-2c

Sharon and Dale invite their friends and relatives to Open House at 8 p.m. in the Elks Hall in Hardisty with a dance to follow. 31-2c

Alta. East Central Health Unit
CLINIC DATES
Well Child and Immunization Clinics

Thursday, March 13th at Lougheed, at the school from 1:30 to 3:30 p.m.

Tuesday, March 18 at Strome at the Bank of Montreal Building, 1:30 to 3:30 p.m

Wednesday, March 19 at Heisler at the school from 2-3 p.m.

Thursday, March 20 at Killam at the Town Hall, 10 to 12 a.m. and 1:30 to 4:30 p.m.

Friday, March 21 at Hardisty at the Medical Centre, 1:30 to 3:30 p.m.

NOTICE
Laura Harris (Speech Therapist) will be at the Health Unit Office in Sedgewick on April 1st. Any concerned parent or teacher wishing an appointment with her please phone this office 384-3652 All inquiries welcome. 30-1c

ANNOUNCEMENT

Mr. Norman Rolf of KNAUT ROLF & BURGESS, Barristers Solicitors & Notaries, Camrose will be in attendance every Wednesday at Killam from 1:00 p.m. to 5:00. Phone 385-3654.

COMING SHOWS
Sedgewick Community Hall

FRIDAY, MARCH 14th at 7:00 p.m. and ALSO
SATURDAY MATINEE, MARCH 15th at 2:00 p.m.
"THE CLOWN & THE KIDS"
Starring Emmett Kelly — Family, Color, Cinemascope

FRIDAY, MARCH 14th at 9:00 p.m.
Columbia Pictures present
"NOW FOR SOMETHING DIFFERENT"
Starring Monte Python — An Adult Color Picture

This Week's Special
Thursday, Friday, Saturday, March 13 - 15
Men's DRESS HATS
INCLUDING WESTERNS
30% OFF
HANSEN'S Mens Wear
Phone 384-3582 — Sedgewick

Sedgewick and District News

SEDGEWICK — Numerous relatives and friends gathered at the T.J. Wilson home on Sunday afternoon March 9th to celebrate his mother's, Mrs L. B. Wilson's 94th birthday. She lives at the Killam Auxiliary Hospital and enjoyed the afternoon seeing her children grandchildren and great grandchildren together.

Joy Vanderwoude, daughter of Mr. and Mrs. Paul Vanderwoude received the news last week that she had won a prize in an Alberta Poster and Essay Contest sponsored by Mr. Ralph Sorenson of Killam. The posters were on the theme "Travel Alberta" and the essays on a person in Alberta's history. Joy, who is a Grade IV student at Sedgewick Public School received her prize for the poster she submitted. There were 200 entries in the Poster Contest.

The prizes were awarded by Mr. Sorenson at a banquet held in the Elks Hall, Coronation last Monday. Joy was accompanied by her parents, Mr. and Mrs. Grant Dafoe and Mrs. Eleanor Tweedy. Mr. Dafoe is the principal while Mrs. Tweedy is Joy's teacher. Joy received a book and a cash award for her prize. Congratulations from the community on your good work Joy.

Former Sedgewick resident Mrs. Bobbie Cox was a guest at the Bob Muirhead home for a few days last week. Then daughter Valerie was a weekend guest with Margaret Hampshire at the Maurice Hampshire home.

Gary Culbert and a friend, Miss Carol Pearson of Camrose spent the weekend at his parental home, the Red Culberts.

I won't attempt to list the Edmonton visitors for the weekend as it seemed that all the teachers, plus in many cases; husbands, wives and children left here on Wednesday evening for the Teacher's Convention. So the children had an extra holiday.

Michael Brandingen arrived home safely on Sunday evening after a weekend spent skiing with friends in Jasper.

Mr. and Mrs. Tom Sparrow were Edmonton visitors on Monday.

Congratulations to our lady curlers again. A rink consisting of Mrs. Ardith Gould, Mrs. Donna Metz, Mrs Martha Pope and Mrs. Vivian Sparrow came home from the Ladies Bonspiel in Irma with first prize in the second event.

Mr. and Mrs. Willie Hallum attended a wedding in Vegreville on Saturday.

Mr. and Mrs. Earl Pottage and daughter and her friend visited with relatives here during the weekend.

Mr. Ray Pottage and Mr. Lorne French were business visitors to Calgary on Sunday and Monday.

Mr. and Mrs. Scott Truss of Calgary brought Mrs. Boyd, who had been visiting in Calgary with them on a recent weekend visit to their parental home, the Larry Truss'. Mrs. Boyd, who resides at Edam, Saskatchewan, is Mrs. Maisie Truss' mother and she will stay at the Truss' for a while.

Mr. Guy Barclay is home for a week from Manning where he is employed.

Mr. and Mrs. Jim Hallum recently returned from a trip to the west coast. They visited with son Howard and made stopovers at several places to spend time with relatives.

David Tanton of Edmonton spent the weekend here with his parents, Mr. and Mrs. Laird Tanton.

The World Day of Prayer, held on Friday afternoon at the Anglican Church was well attended. Mrs. Jean White of Killam was the guest speaker while Mrs. Jean Sorenson and Mrs. Betty Le[illegible] of Killam, sang a duet. At least 50 folks enjoyed the service, which had been prepared by the Christian women of Egypt. A time of fellowship and a lunch followed the service.

Welcome home from the hospital to Mr. Jim Davison and Mrs. Colleen Arbuckle, also any other folks I didn't hear about. Pleased to see other people up and out after bouts with that miserable flu.

PARTY LINE

● **DINE 'N DANCE**
Annual St. Patrick's Dine 'n Dance at Killam Elks Hall, March 15th, sponsored by the Killam Elks. Advance tickets available from Elk members.

● **BANQUET**
Flagstaff County Spiritual Life Mission Adults In Action Banquet on Sunday, March 16 in Anglican Church Hall, Sedgewick 5:00 p.m. Tickets: $1.00. Open to the public. Tickets available at Bearstos, Sedge. or Fee & Sons, Killam.

● **STRAWBERRY TEA**
Flagstaff Lodge Residents Club is having a Strawberry Tea and Bazaar on Friday, April 11th from 2 to 4 p.m. at the Lodge. Donations for the bake table appreciated.

● **HOBBY CLUB MEETING**
Hobby Club is to meet on Wednesday, March 19th, in the Sedgewick United Church Hall at 8 p.m. Flagstaff Creative Writers will be in charge of the program. Everyone welcome.

● **STEW SUPPER**
St. Andrew's U.C.W. St. Patrick's Stew Supper, March 17 5:30 to 7:30 p.m., Lougheed Community Hall. Adults: $2.50 12 and under: $1; Pre-school: free.

CALL OR WRITE THE EDITOR OF THIS PAPER TO INCLUDE GOOD NEWS OF EVENTS AND HAPPENINGS YOU WANT TO SHARE. COURTESY AGT
AGT

Shop at Home and Save !
Men's Lee Riders 'boot cut' ... $13.95 & 15.95
Greens, Tans, Reds.
Coveralls for Men ... $17.95
Heavy Khaki Drill, by Hughes
Men's Work Pants ... only $6.95
Sturdy Sanforized Cotton

"SEW & SAVE"
Spring Materials Arriving !
USE BUTTERICK PATTERNS

M-M Food Savers
FLOUR, Purity — 20 lbs. $2.29
MUSTARD, French's — 6 oz. jar 23c
KADANA — Regular Grind
COFFEE ... lb. 89c
ALPHA — 16 fl. oz. tins
EVAPORATED MILK ... 2 for 69c
AYLMER — 10 ounce tins
TOMATO SOUP ... 4 for 75c
FLAVORED CRYSTALS — 4/3½ oz. packages
TANG ORANGE ... pkg. $1.19
ALTA SWEET — 1 lb. tub
CREAMED HONEY ... lb. 89c
TOP VALU — 32 fl. oz.
PEANUT BUTTER ... $1.49
SWIFT'S COV
RING BOLOGNA, or Garlic ... lb. 99c
SWIFT'S 4 VARIETIES
SLICED MEATS — 6 oz. pkg. 50c
YORK STRAIGHT CUT
FRENCH FRIES, frozen ... 2 lbs. 59c
SNOWCREST FANCY
PEAS & CARROTS ... 2 lb. pkg. 79c
CARROTS, fresh ... 3 lb. pkg. 49c
LETTUCE, California ... lb. 29c
TOMATOES ... 14 oz. tube 39c

BEAIRSTO BROS.
PHONE 384-3741 — SEDGEWICK

Footwear for all the Family
● Kaufman Rubber Footwear for healthy feet
Child's Rubber Pull-ons, white — pr. $1.00
Child's one-strap pull-ons — pr. $1.50
Family Bargain Table, many lines — ½ price
● JUST ARRIVED ...
TERYLENE QUILT BATS — $3.98

HARDWARE SPECIALS
COMPONENT STEREO with 8-TRACK
"Soundesign" set, with full size automatic record player, 8-track tape deck, twin speakers, on modern design table on shepherd casters.
Regular $259.00 — Special $229.00
BATTERY-ELECTRIC RADIO ... $18.19
6½" high, 6¼" wide, 3" deep, with 3" dynamic speaker, automatic AC-DC switch circuit, audio output jack, four penlight batteries.
VAPORIZER - HUMIDIFIER — only $5.89
Unbreakable 128 oz capacity container with handle, carrying case, automatic shut-off, quick instant vapor or medication action, with 8 to 10 hr. capacity.
CHILDREN'S THERMOS — only $2.39
From "Thermos" – new insulated bottle created especially for children, virtually unbreakable. 10 oz. size, contains no glass.
METRIC YARDSTICK — special $1.89
36" and Metric aluminum yardstick. Reverse side has table to figure conversions. Regular $2.35.
STAINLESS STEEL THERMOS — $31.95
30 oz. full size, heavy duty, plastic cup, screw-down stopper, non-drip pouring spout. Regular $36.95
EVEREADY LANTERN — $1.29
"Commander", 6 volt lantern in rugged polythene case. Ideal for camping, car, home. Less battery.
RECORD PLAYER — only $34.95
Small, two-speed manual turn table. Plays 33⅓ and 45 rpm records. Polethythene case. Solid State amplifier, 3½" speaker.
MARSHALL WELLS

Legislative Library Dec 75
Legislative Building
EDMONTON
T5K 2B6
LEGISLATIVE LIBRARY ... EDMONTON

The Community Press

Single Copies — 15c — Sedgewick, Alta. THURSDAY, MARCH 20, 1975 — Volume 66 — No. 32

to the air Flyers take

If you are getting "bugged" by a light plane flying over the Town of Hardisty and surrounding area, don't get disturbed. You are not being invaded by an enemy nor are you even being visited by an outsider looking for a place to land. It is just a Cessna training plane being used by the Hardisty Flying Club.

The club, after many months of frustration and delays, finally got "off the ground" last week when lessons began for 14 members of the Club. Pilot Arun Anand, a registered pilot with Inter-provincial Airways is the instructor, and the Club is using the flying field three miles south-west of the Town of Hardisty. On the first day of operation half of the 14 students took their first lesson, a Familiarization Flight, and lessons are continuing daily until the training is completed for all students.

President of the Hardisty Flying Club is Fred Crone, a licensed pilot in his own rights Secretary is Adolph Russell. It is due to the continuous effort of these two along with many others that the Club finally became operational.

THE WEATHER
by R. W. C. D.

	Max.	Min.	Snow
March 4	26	13	trace
March 5	21	-10	trace
March 6	21	-6	
March 7	Gone skiing		
March 10	13	-23	
March 11	18	-12	
March 12	23	-9	
March 13	32	-7	.6"
March 14	32	-6	
March 15	34	-3	
March 16	35	3	trace
March 17	35	16	

Name contest winners

The awards night of the annual M.L.A. Essay and Poster contest was held in the Elks Hall in Coronation on Monday evening, March 10th, at 7:00 p.m.. One hundred guests, which consisted of fifteen awardwinning students, their parents, teachers, ladies of the Argyle W.I. and invited guests gathered for a delicious banquet. During the banquet Miss Sheila Noonan, of Coronation, provided most enjoyable entertainment.

The evening meeting was opened to the public at 8:00 p.m. with Master of Ceremonies, Grant Dafoe, calling upon Mayor Bud Carl who brought greetings from the Town of Coronation. Ralph Sorenson then expressed his personal thanks to the ladies of the Argyle W.I., who very capably judged the essays and posters and to the students who contributed an outstanding quality of entries. He ended his talk by stating 'I was pleased to see so many entries in History of Alberta category. Our young people are aware of their proud past to a greater degree than ever before, and an awareness of the past is the key to the future.'

Mrs Spady expressed the appreciation of the Argyle W.I. for the privilege of acting as judges. She stated that the task was not as easy as there were approximately 400 entries. She outlined the qualities that they took into consideration as judges

Mr John Charyk well known author who resides at Hanna, was the speaker of the evening. His address on our heritage was most informative and appreciated by young and old. He concluded his address by playing 30 recorded tapes of sounds you heard in the past.

Special music was provided by the Wadstein brotthers.

Ralph Sorenson, M.L.A. for the past 3½ years, presented trophies, books, and cash awards to the following students:

Pictured above are front row Daniel Kueber, Thersa Mann, Wendy Clauson, and Judy Yan Buck row Joy Vanderwoude, Mimi De Abreau, and Ralph Sorenson M.L.A.

(Continued on Page 16)

ROOKIE OF THE YEAR — for the Battle River Hockey League was won by Gary Bromby of the Hardisty Stampeders. Gary received his trophy from Mr. Gilbertson (right) at the final Hardisty-Killam semi-final series. Alvin Miller won the Most Gentlemanly Trophy for the League. He is also a Hardisty Stampeder.

COUNTY ANNUAL SLATED FOR MONDAY

The County Annual Meeting will be an afternoon event this year. To start at 1:00 p.m. the meeting will be held on Monday, March 24th, in the Sedgewick Community Hall.

School affairs will will be discussed first on the agenda, to be followed by municipal reports.

County ratepayers are urged to attend the meeting, and electors of towns and villages are invited to attend to discuss school affairs.

HARDISTY SKATEATHON RAISES NEARLY $5,000.00

On Sunday, March 9th, Hardisty skaters raised $4,878.89 in aid of their arena. Under the auspices of the Agricultural Society, skaters were out in large numbers to skate a maximum of 100 laps

Trophy presentations for the outstanding skaters will be presented at Hardisty Figure Skating Club's annual ice revue, an event of Friday, March 21st.

KILLAM ANNUAL EVENT OF MONDAY

Ratepayers in the Town of Killam are invited and urged to attend the Annual Meeting of the Town to be held on Monday evening, March 24th, at 8.00 in the Old Town Hall.

Municipal affairs for the year 1974 will be discussed and reports given.

Why not attend and show your support of your elected representative — or air your beefs !

3 choices in local constituency

There's only a few days left to make up your mind, if you haven't already done so! The March 26th election day in Sedgewick-Coronation will see voters choosing between three candidates.

Ralph Sorenson is seeking re-election after having served one term on the Social Credit side of the house;

Henry Kroeger of Consort is seeking to win this seat for the Progressive Conservative party;

Mrs. L. Gladys Creasy from Castor is making a bid for the seat for the N.D.P. party

In Camrose Constituency —

Three nominees are also in the running in Camrose Constituency

Incumbent Gordon Stromberg will again represent the Progressive Conservatives;

Ray Reid is seeking election on behalf of the Social Credit party;

David Moore is in the running for the N.D.P.

Across Alberta —

A record of 293 candidates are in the running for the 75 seats in the Alberta Legislature, as Premier Lougheed seeks his second term

When nominations closed 2 weeks before voting day, both the ruling Tories and the New Democrats, who are determined to move into the official opposition role in the vote had full slates of 75

Social Credit has a total of 71 nominees, while Liberals have 70 candidates plus there are 27 Communist and Independent candidates

Polling Times

Voters are asked to check the Proclamations posted in their area as to place to vote Polls will open at 9:00 a.m and will remain open until 8:00 p.m. Advance polls are being held this week for those who will be absent from home on March 26th.

Central school principal resigns

The regular monthly meeting of the School Committee of the County of Flagstaff No 29 was held at the County Administration Office, in Sedgewick on Wednesday, March 5.

Oath of Office was taken by Carl Farvolden, newly elected urban school representative for the Village of Forestburg.

Mrs. Carol L. McDermott, newly elected urban school representative for the Village of Alliance was also in attendance.

Minutes of the February 5 School Committee Meeting and minutes of the February 17 Advisory Committee Meeting were approved.

George Gabruck, school maintenance man, met with the school committee at this time and tenders received for the replacement of the roofs of the Strome school gymnasium and the Forestburg high school were reviewed. The lowest tender of Midway Sales Limited, Edmonton was accepted.

Tenders for the conversion

Continued on Page 10

KILLAM SHEET METAL Ltd.

Plumbing — Heating — Air Conditioning
Lennox Furnaces and Air Conditioning
Meyers Pressure & Septic Tank Pumps
Water Softners & Water Iron Filters
Eavestroughing Installed
Lloydminster Septic Tanks
Propane and Natural Gas Installations

CALL US FOR A FREE ESTIMATE

BUSINESS PHONE 385-3877
AFTER HOURS EMERGENCY SERVICE:
Heating - Phone Gilbert, 385-3694 or Roger at 385-3532
Plumbing — Phone Jay at 385-3562

Q. Name one wild oat killer for wheat that can give you all these benefits:

1. Effective control
2. Flexible spray timing
3. Increased yield

A. New Endaven*

from Shell Research.
For complete details on this remarkable new wild oat herbicide, talk to your Shell agent.
And remember: Endaven supplies are limited.

BOOKING ORDERS NOW
FOR SPRING DELIVERY

POYSER'S SHELL
SEDGEWICK PHONE 384-3872

MAX LE GEAR
FORESTBURG PHONE 582-3618

STEIL'S SHELL
STROME PHONE 376-3630

Keeping in touch

Arnold Malone, M.P.
Battle River Constituency

As I write this column the country is once again disrupted by the effects of strikes. I think it is extremely unfortunate that the Port of Vancouver is [illegible] closed and that [illegible] as an efficient shipper of grain is [illegible]. Further, a [illegible] in the Port of Vancouver were [illegible] for [illegible] and [illegible] needs to [illegible] of the collective bargaining process [illegible] because of such actions.

I [illegible] that producers [illegible] forced to limit exports from the Port of Vancouver [illegible] million bushels of grain [illegible] a drop of almost 50 per cent over last year. The Port has not been at loading capacity since the 1973 rail strike. And, out of the most recent 31 week crop year, the Port of Vancouver was closed for 11 weeks and Thunder Bay was closed for 12.

On the evening of March 11th, I suggested in the House of Commons while speaking on the Agricultural Stabilization Act, that farm organizations should consider suing the Federal Government for some of the losses incurred because of strikes. I know of no precedence within business principles whereby two parties may mutually incur a loss and charge a third party with that loss. Nevertheless, that is what is happening to agriculture today. The grain handlers' strike in the fall of 1974 between the Union of the West Coast Grain Handlers and the grain handling companies and [illegible] to a third party, namely the farmer.

I [illegible] that Canadian [illegible] pro[illegible] without regard to damage caused to innocent parties. I have [illegible] been questioning M[illegible] as to whether or not there is any limit to the expense that an innocent party ought to bear during the process of collective bargaining. The response to this date has always been that they do not intend to interfere with the process of collective bargaining. I think the time has certainly come when we must all weigh this matter very carefully and then make representation to the Government stating your opinions.

For the information of constituents we have received a voluminous amount of mail in respect to the issue concerning the rescinding of Section 19 (2) as related to the granting of tax concessions to Canadian buisnesses who advertise in foreign newspapers. I was very pleased to learn that so many of the constituents are interested and concerned about such [illegible] of issues. Recently my desk [illegible] a tremendous [illegible] and I appreciate that you [illegible] which are to [illegible] your influence on the Federal Government.

I look forward [illegible] having meetings [illegible]

LETTER BOX

Mr Editor

The Progressive Conservative ad in last week's Press, "Dear People Please voTe For My DaDDy" must surely qualify for the all-time low in political advertisements. Of all the puerile, [illegible] approaches to vote-catching! But the poor kid looks to be only about two years old, so couldn't be expected to know any better.

Art Falla

Optometrist

Drs. Mathieson & Robock
290 Imperial Oil Building
10025 Jasper Ave. Edmonton
Dr. E. L. ROBOCK
will be at the
VIKING MEDICAL CLINIC
TUESDAY, MARCH 25
For Appointment See
Medical Clinic

A WARRANTY WORTH KNOWING

The New Home Certification Program of Alberta is a first for Canada.

Under the program, when you buy a new Certified Home from a Registered Builder you will receive a guaranteed five year warranty endorsed by the Housing and Urban Development Association of Canada, Alberta Council. That's good for you . . . and the builder too.

The builders of Alberta believe in this program. We believe in it and we think you will too. So when you buy a new home, ask your builder about the New Home Certification Program, he'd like to tell you about it.

Let's make it work, together.

Alberta
CONSUMER AFFAIRS

Killam-Strome CO-OP Association

Store (All Departments) Ph. 385-3[illegible] or 385-3[illegible] Strome Store [illegible]

SPRING SPECIALS

MARCH 20 - 21 - 22, 1975

Grocery Savings

HARMONIE FLOUR 20 lbs. $1.89
APPLE JUICE, York 48 oz.
PINEAPPLE JUICE, Co-op
TOMATO JUICE, Brights
TINS 59c
CAKE MIXES, Duncan Hines 89c
ORANGE CRYSTALS, Sungold .. 2/99c
FRUIT COCKTAIL, Riverland 2/89c
DETERGENT, Co-op liq. 64 oz..... $1.49
HARMONIE — 12 ounce
PORK & BEANS 3/89

BLUE RIBBON COFFEE 1 lbs. 99c
Golden Nut — 48 ounce
PEANUT BUTTER $1.79
KETCHUP, Co-op Tomato, 32 oz. . 99c
TIDE, King Size $2.49
BRIDGE MIX, Lowney's 12 oz. 79c
STUFFED OLIVES, Co-op 12 oz. 79c
RICE KRISPIES, Kelloggs 17 oz. 89c
GREEN GIANT — 14 ounce
CREAM CORN .... 2 for 79c
CLARKS — 10 ounce
SOUP, Tomato or Vegetable .. 4 for 79c

Meat Specials

PARTLY SKINNED
HAMS, whole, ½'s, ⅓'s . . lb. 99c
BACON, Western or thicked sliced . 1 lb. pack $1.49
SMOKED PICNICS, Ranch style - r.t.s. .... lb. 75c
TURKEYS, Grade A (8-20 lbs.) .... lb. 75c

Fresh Produce

TOMATOES 4 lbs. $1.00
APPLES, Fancy Red, Delicious .... 3 lb. 79c
ORANGES .... 4 lb. bag 79c
CUCUMBERS, Hot House, long English 59c

• FREE COFFEE & DO-NUTS, on SATURDAY AFTERNOON, MARCH 22nd, 2 till 5 o'clock

DRY GOODS

KNEELETS 2 for $1.00
DISH CLOTHS 4 for $1.00
COWBOY BOOTS . . . . . . ⅓ OFF
WORK CAPS, for Men .... each $1.00
SHEETS, perma-press white.... ea. $5.99
GOLDEN GLOVE ELK 8 inch
WORK BOOTS, Men's .... pr. $22.95
DRESS PANTS, fortrel, Men's .. $17.99
PLAID JACKETS, Men's $9.95
MEN'S KOROTRON
ZIPPER COVERALLS .... pr. $11.88
ALL WINTER SWEATERS .. 20% OFF
LADIES FORTREL
DOUBLE KNIT SLACKS $8.99
SWEATERS, Ladies .... each $1.98
TERRY SLIPPERS .... pair $1.98
REMNANT & ROLL ENDS per square yard
CARPET CLEARANCE as low as $2.89

Hardware Values

PAINT, GALLON SIZES $6.49
Ex-El exterior white House or Barn and Shingle paint, red
2¼ and 3 inch sizes
PEAT POTS, ... 75c each
FLOWER and TOMATO
PLANT STARTER .... 55c each
GRO-TABS -- 11-15-20
PLANT FOOD .... 65c each
ASPHALT SHINGLES $4
Discontinued lines ... only BUNDLE
GRAIN AUGER, 6"x35' .... at $410.00 ea.

KILLAM-STROME CO-OP ASSOC. LTD
ANNUAL MEETING
at Killam Legion Hall, 7:30 p.m. on
THURSDAY, APRIL 3rd
EVERYONE WELCOME
Agenda will include:
Review of Financial Statement
Election of Board Members
Equity Structure Change
Delegates Report
Directors Report
Free Lunch
Door Prizes (Main prize, GE radio)
1974 year-end financial statements can be picked up at the office in Killam or Strome.

HAVE YOU HEARD?
VOICE OF PROPHECY
SUNDAYS
CFCW 790 — 8:00 p.m.

Great Food at
HARRY'S CAFE

SPECIALIZING IN AUTHENTIC
WESTERN ORIENTAL CUISINE
To Satisfy Your Gourmet Tastes

DELICIOUS CHINESE SMORGASBORG
EVERY SUNDAY, 4:30 p.m. to 8:30 p.m.
Adults $3.50 Children, under 12, $2.00

All Take-Out Orders -- 10% Off
Phone 385-3950 -- KILLAM

KROEGER BROS.
FARM EQUIPMENT LTD.

☆ ☆ ☆ ☆ ☆ ☆

TRACTORS — Excellent used tractors now arriving! Speed up your spring work with one of these premium units.

☆ ☆ ☆ ☆ ☆ ☆

SEEDING — No. 36 MF One Ways still available. These popular machines are ready to work for you.

★ ★ ★ ★ ★

SEE US NOW
CONSORT: 577-3590 577-3595 577-3733

News from Killam and District

KILLAM — On Saturday, March 1st the families of Mr. and Mrs. Don Stover of Daysland gathered to help them celebrate their 40th wedding anniversary, with a supper at Knox United Church, Killam. Out of town guests were Mrs. June Armstrong and Joyce of Sherwood Park, Mr. and Mrs. Reg Stover of Camrose, Mr. and Mrs. Clarence Ward and Verna of Alliance, Mr. and Mrs. Ray Stover and family of Edmonton, Mr. and Mrs. Joe Gant and girls of Richmond, B.C. and Tom Fossen of Victoria, B.C. After a lovely supper everyone went to Alan Fossens for coffee and a visit.

Mr. and Mrs. Gilbert Bergeson, Ron and Pat Hayes spent three days skiing up Sunshine Mountain at Banff.

Mr. and Mrs. Don McKinnon and Malcolm McKinnon of Red Deer were visitors with parents Mr. and Mrs. Dave Anderson and uncle, Mr. Jim Anderson.

Mr. Ed Borth is holidaying with relatives in different parts of the States for the next month. Ed recently retired as Secretary-Treasurer for the M.D. of Provost.

Get well wishes to Fred Martin who underwent surgery in Edmonton, coming from "hal[illegible]". We hope you are home soon Fred.

Mr. and Mrs. Bill George attended the funeral of a nephew at St. Albert on Saturday, son-in-law of Mr. and Mrs. Lloyd [illegible]almsley.

Happy Birthday to some Marchers — Emily K., Dora K., Mel F., Bob E., Irene F., Shirley S., Al W., Dot M., Eddy K., and others we may have missed.

Mr and Mrs. Philip Mathias and Mr. and Mrs. Laurie George are holidaying in Florida.

Mr. and Mrs. Al Dibben and Jimmy of Rimbey visited parents Mr. and Mrs. Herman Erickson and family on the weekend.

Nice to hear Mr. Joe Prince was home for the weekend and was visiting uptown for awhile. We hope you are soon home [illegible], Joe.

Congratulations to Rev. and Mrs. Larry Lin who are the proud parents of a baby girl born March 6th, Tobi Chong-Bi and weighing 7 lbs.

Mr. and Mrs. Norman Mattheus of Edmonton spent the weekend with mother, Mrs. Rose Schultz and family.

Spring must be around the corner: Betty and Herman Erickson saw a gopher on St. Patrick's Day — must have been an Irish gopher.

Mr. and Mrs. Colin McLennan [illegible] home after a holiday in [illegible].

Mr. and Mrs. George Saruga of [illegible] were overnight visitors at the [illegible] home. Mr. and Mrs. Ray Roch and family were over to see the new [illegible] last Saturday. Mr. and Mrs. [illegible] Boeshagen and family of [illegible] were over for [illegible] last week.

KNOX UNITED WOMEN LIGHT CANDLES

For the [illegible] meeting of Knox United Church Women, Rose [illegible] conducted the devotion [illegible] took for her theme the [illegible] story. Calvary was [illegible] and Matt. 28 verses 1-10 and Luke 24, 1-8 were read.

A candle lighting ceremony took place with all placing a lighted candle together with the thought that we should [illegible] within ourselves and renew our faith in Jesus "Light of the World".

Our meeting day was changed from the 2nd Thursday to the 2nd Wednesday of the month.

Prices for catering were discussed. The meeting closed with a prayer and lunch.

Bowling News

[illegible] bowling, to March [illegible] ladies high [illegible] Friedrich [illegible] Angie George, [illegible] triple [illegible] Friedrich [illegible]

[illegible] Lee [illegible]

[illegible] 1107, was rolled [illegible] Rochelle [illegible] Wei[illegible] [illegible] and [illegible] [illegible] and Arnold [illegible] Sanders and Diana [illegible].

5 Strikes in a [illegible] Angie George.

4-H Club News Reports

Killam Beef Club

The Killam 4-H Beef Club held their March meeting on March the 3rd in the Killam Public School. A brief meeting was held, then the club began their speak-offs. The speeches were all well presented and were then judged with the winners in the Junior category being:

1. Deanna Wilson
2. Lee Wilson
3. Clinton [illegible]

The winners in the Senior category were:

1. Brent Lewis
2. Greg Lewis

After the speak-offs, a delicious lunch was enjoyed.

Reporter — Perry Lewis

Merna Beef Club

Wednesday, March 4, 1975 the Merna 4-H Beef Club held a meeting at Geore Leslie's. Ron Buckholz led the pledge, followed by the roll call. The minutes and treasurer's report were adopted as read. The Western Stock Show and Rodeo was discussed. The committee for Trophy Night informed us that it is arranged for March 1[illegible] at the Adver[illegible] Hall, starting with a pot luck supper at 6:30 p.m. The meeting was adjourned by Gary Buckholz. Club leader Eric Christensen then showed a film strip, "A Taste of Alberta" based on Alberta agriculture. The next meeting will be held at Alfred [illegible]. Mrs. [illegible] served a delicious lunch.

Reporter — Fred Wegenast

BORTH Drug Mart
THE HOME OF EVERYDAY LOW PRICES!
Prices in effect until Wednesday, March 26.
We reserve the right to limit quantities

SCOPE 12 OUNCE OUR PRICE 89c	KLEENEX 200's 2 for 97c	[illegible] PLASTIC STRIPS 100's 99c
VAPORIZORS Hot and Cold 20 % off	LISTERINE NEW SIZE — 48 oz. or [illegible] ml. Borth Disco Price Everyday $3.39 SPECIAL $2.88	RESDAN 10 OUNCE Borth Everyday Low Price $2.39 Special $1.79
PAMPERS TODDLER'S 12's OUR PRICE $1.39 Check our case-lot prices on Pampers and Baby Milk	SHAMPOO EVERYNIGHT 8oz. 99c Mfg. Suggested List $1.86	PROM[illegible] ½ PRICE SPECIAL SKIN LOTION Borth's Everyday Disco Price $1.49 75c

ATTENTION STOCKMEN --
Scourex 12's $3.75 Scourex 32's $8.75
Terramycin Inj., 100 c.c. $2.50
Available Now — 3 only Dr. Frank's and 1 only Franklin Power Calf Pullers

BORTH DRUG MART
"PRESCRIPTION SERVICE"
KILLAM & CAMROSE

North West Trust COMPANY
Guaranteed Investment Certificates

1 Year	7½%
2 Years	7¾%
3 Years	8¼%
4 Years	9%
5 Years	9%

Minimum - $500.00

Your Bonded Agent:-
SID JAMES,
JAMES Real Estate and Insurance
KILLAM, ALBERTA
Bus. Phone [illegible]
Res. Phone [illegible]
Member Canada Deposit Insurance Corporation

Strome Church before 1925

by Alice Pooler

In 1917, Rev. Campbell replaced Rev. James. Mr. Sheddon reported from the Sunday School that the parents should be cooperating more with their children in the Sunday School.

In 1918 Mrs. Carmichael replaced Mrs. Hunter as organist. A new church was discussed and a building fund created.

At the congregational meeting in 1919 a program was given. It consisted of a girl's chorus, solos by Mrs. James Gold, Miss Lindsay and Miss Mitchell. A reading was given by Mrs. H.V. Phipps.

1920 brought Rev. McHattie as minister. It was decided that $1913.60 would be needed for the year. A letter was read from the organizer in connection with the church movement. An invitation was extended to him to come lecture.

Rosevale services were first mentioned in the minutes in 1922.

A special meeting was held to discuss arrears in 1923. An appeal was to be made to the whole congregation.

Rev. George Lang came as minister in 1924. Mrs. M.V. Phipps reported that the children of the community were attending Sunday School in large numbers and regularly.

Rev. Fred Miller was the minister at the time of Church Union in 1925. The only mention of union is from the Ladies' Aid books saying Rev. Miller attended a meeting at Mrs. J.P. McMillan's to speak on the consummation of Church Union.

At the congregational meeting in 1925 the church was placed at the disposal of a Boys' Club.

There will be a Community Music Festival April 20, 1975 at 3 p.m. in the Killam Elks Hall. Everyone welcome.

Don't forget the United Church Anniversary Contest of posters, essays and banners.

News from Lougheed and District

LOUGHEED — Mr. Berk Middlemiss and his mother, and Mrs. Laverne Tweedy, Michael and Heather, all of Calgary. Mr. and Mrs. E.L. Billow of Sedgewick were Sunday dinner guests with Mr. and Mrs. Carl Lindquist and family.

On Wednesday, March 12th, Lougheed Seniors defeated Amisk 7 to 5. Goal scorers for Lougheed were: Gordie Coates (2), Allan Quast (2), Wayne Swainson and Randy Johnson, and Brian Tweedy.

Mrs. Art Armstrong went to Edmonton on Thursday where she had an appointment with a doctor. On Saturday she is to accompany Dan and Valerie as far as Lacombe, while they go on to Sundre to take in some winter sports.

A whist drive was held at Goose Creek on March 14th with 8½ tables in play. Prize winners were:

First: Mrs. Leslie Ball and L. Kneeland
Sweep: Shirley Wetmore and Cyril Hepworth
Mystery: Mrs. H. Simpson and Roy Simpson
Travelling: Mrs. Cyril Hepworth and Lawrence Kneeland
Consolation: Mrs. John Adamson and Allan Cookson

Brian and Mary Lou Rawluk and twins are home again after enjoying a holiday with relatives in Kelowna and Vancouver.

Mr. and Mrs. Nelson Tweedy and Mr. and Mrs. Henry Lien hosted whist drives in their homes Tuesday, March 11. A very pleasant social evening was had by all. Proceeds from these whist parties go to the Arena Fund.

Mr. and Mrs. Cyril Hepworth have just returned from a month long tour of New Zealand, Fiji Islands and other points. Am looking forward to seeing Jean's pictures and hearing all the exciting details.

Get well wishes to Mr. John Johnson, Mr. Dave Burden and Mr. Anders Bakken who are in Edmonton hospitals.

Mrs. Jerry Johnson is spending a few days in the city with Jack and Shirley Johnson.

A speedy recovery is wished to several Lougheedites in our local hospitals, Mrs. Vesta Cookson in Killam and Mrs. Ella Collier, Mr. Pete Grove and Mr. Nils Haugen in Hardisty hospital. Get well soon folks.

Mr. Joe Ingvaldson, Mr. and Mrs. T. Cookson; Raymond and Ella Clouston went to Calgary to visit with Mr. and Mrs Bill Reister and family and Miss Anne Clouston and Miss Del Robertson to celebrate Jo Anne's birthday

Mr. and Mrs. Ben Kilgrain had their son and wife, Mr. and Mrs. Larry Kilgrain from Airdrie visiting them over the weekend.

Mrs. Sandra Pope, Lana Kirkman and Mrs. Diane Clouston motored to Wainwright last Monday.

The Lougheed boys who are playing with Sedgewick Midgets; Dennis Bergseth, Brian Rawluk and Raymond Clouston; who won their last two games against Daysland in the league semi-finals, now are hoping for a win against Viking in the finals.

4-H Club

Battle Bend Multi Club

The meeting was called to order by president Diane Barnes. The 4-H pledge was led by Dale Stoner. Roll call was called with each member giving their favourite sport and why they liked it.

It was decided to enter four rinks in the Lougheed 4-H bonspiel on March 8th and 9th. On March 9th the members were free to curl in Alliance.

Impromptu speeches were made by Dale S[illegible], Karen [illegible], [illegible] Elm, [illegible] Barnes, [illegible] Elm, [illegible] Barnes, Travis [illegible] and [illegible].

[illegible] lunch was served.

Reporter — Joy Elm

MACLEODS
home entertainment
$
Cash Rebate
NOW YOU CAN BUY A T.V. - STEREO
OF YOUR CHOICE AND RECEIVE FROM
$20.00 to $50.00
HARD COLD CASH
DIRECT FROM MACLEODS HOME OFFICE
Come in for details
[illegible] APRIL [illegible]
MACLEODS
FAMILY SHOPPING CENTRE
Phone 385-[illegible] Killam

PLAY BINGO
Every Wednesday
at Killam Elks Hall
Proceeds to [illegible]
8:00 p.m.

come'n see Spring now!
Latest Styles in
Ladies & Childrens Wear
Arriving Daily
New Jewellery Selections
for your choice
SAUNDERS VARIETY STORE
KILLAM — ALBERTA

HENRY KROEGER
Outstanding Community Service Record
— Believes in the policies of the Lougheed Government
— And has the ability to represent our interests.
Please Vote KROEGER, HENRY
In Sedgewick-Coronation
Submitted by the Kroeger Progressive-Conservative Campaign Committee

Full Line of Hand Tools and Tool Chests

USED EQUIPMENT
28 ft. Co-op Cultivator
D Case Tractor, live p.t.o. and hydraulics
41 Massey Tractor with hydraulics
28 ft. Co-op Chisel Plow
14 ft. Cockshutt Chisel Plow
30 ft. Rolloflex Cultivator

NEW EQUIPMENT
Krause Discs, 15 and 16 ft
Full line of John Deere Snowmobiles
Lawn and Garden Tractors
[illegible] Chisel Plows
[illegible] Disc [illegible] ft
[illegible] Tractor, 3 point hitch,

[illegible] CLOTHING

FLAGSTAFF IMPLEMENTS Ltd.
Phone 385-3[illegible] or 385-3[illegible] KILLAM

Daysland Auction Mart

SALES EVERY FRIDAY

Owned and Operated by Russ Sheets and Dave Hutchinson

Listings for Friday, March 21st:

Good assortment of Miscellaneous Items.
5 Pig Self-Feeders
800 bales of Brome Hay
Several parcels of Feeder and Weaner Pigs, Sows and Boars.
Usual amount of Feeder Calves and Cattle Expected.

Future Dates:

No Sale Good Friday, March 28th.
Horse Sale, Saturday, March 29th, 6:30 p.m. at Mart featuring Chariot and Wagon Ponies, Saddle Horses, Harness and Tack
Friday, April 4 – Regular Sale featuring Dairy Cattle

If you have anything to discuss or sell, contact:

Mike Zowtuk	688-2143	Holden
Russ Sheets	672-6161	Camrose
Dave Hutchinson	855-2161	New Norway
Herb Robinson	371-3757	Daysland
Bill Hrudko	672-3510	Camrose

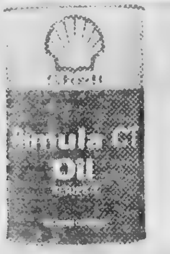

A GOOD BUY on our Series 3 motor oil

Shell Rimula CT is a superior lubricant for high-speed diesel engines.

If you need the performance level of a Series 3 lubricant particularly if you run your equipment in severe operating conditions, then Rimula CT makes sense. Some, but not all, gasoline engines can use Rimula CT as well.

If not Rimula CT, another Shell motor oil should be right for your equipment. Your Shell agent can advise you. There's almost certainly another Shell motor oil that WILL meet your warranty requirements. At today's equipment costs, that's important.

Your Shell agent has a lot of good products, and good prices too.

$14.20 PER 5 GALLON CAN

Quarts and 45 gallon drums also available

POYSER'S SHELL

PHONE 384-3872 SEDGEWICK, ALTA.

Mrs. Morris Daysland speaker

The regular monthly meeting of the Daysland Hospital Auxiliary was held Thursday evening with 17 members, 2 visitors from Daysland and 4 visitors from Hardisty and the guest speaker, Mrs. Morris of Edmonton, who is President of the Alberta Provincial Hospital Auxiliary.

A thank you card was sent to the auctioneers for their time in auctioning off the baked items recently.

The committee reported that the rug, drapes and furniture had been ordered for the selarium

Barbara Green, the District Home Economist will be present at the May meeting to speak to the ladies.

Mrs. Kay Reist and Mrs. Betty Stanners volunteered to look after the Easter treats for the patients.

The cancer kits have been delivered and the ladies will be out canvassing for cancer sometime next month.

Mrs. Morris was then given the floor. She mentioned that the Daysland Auxiliary had been formed in 1947 at which time she and her husband had been living in Daysland.

She said that the auxiliary is very important to the hospital. It can help when funds are needed for certain items, and volunteer their help with the patients and their needs.

By belonging to the Provincial Auxiliary you have a chance of bettering your own auxiliary by sharing ideas and experiences with the other auxiliaries.

The evening ended with a lovely lunch and small talk.

* * * * *

DAYSLAND— the Daysland girls hockey team played against Viking and won 8 to 0.

Mr. Roger Meyers was recently moved from the University hospital to the Aberhart hospital. He is now able to have visitors and would appreciate having his friends stop in to see him.

Mrs. Anna Boggs recently spent 10 days at her son Arthur Boggs home at Vermilion and attended the 60th anniversary of the Eastern Star. She also attended an OORP meeting.

Mrs. Gail Pryor and girls accompanied by Mrs. Anna Boggs spent four days in Calgary. Gail visited her husband Earl who is attending SAIT, and Mrs. Boggs visited with her daughter and son-in-law, Dr. and Mrs. Jack Cottrell.

WATER WELL DRILLING
AND SAND SCREENS
CONTACT
MOUNTAIN HILL DRILLING
Ph. 372-3809 Box 114
BASHAW, ALBERTA

C. W. L. ladies meet

KILLAM C.W.L. NEWS

The Killam C.W.L. regular meeting took place on Thursday, March 13 with 19 members and Father McKenzie leading the prayer.

Plans were made for shower for Laureen Kueber on March 21 and Tess Robertson in Sedgewick on March 24.

The annual meeting followed. Reports were heard from all committees, which proved a fairly busy and prosperous year

The following is the slate of officers for 1975:

President: Mrs H. George
1st Vice: Mrs. G. Knievel
2nd Vice: Mrs. N. Moser
3rd Vice: Mrs. J. Blaeser
Treasurer: Mrs. Jim Kueber
Recording Sec: Mrs. G. Hilker
Corresponding Secretary: Mrs. T. Schnettler
Social: Mrs. V. Niehaus

The attendance prize was won by Mrs. N. Moser. Father McKenzie spoke on the needs of other people less fortunate.

A delicious lunch was served by the hostess, Mrs. J. Borgel and assistant Mrs. L. Hoffman and Mrs. E. Gaume.

Spring Lake C.W.L. News

The annual meeting of the Spring Lake C.W.L. was held at the home of Mrs. Joan Erickson on Sunday, March 9th with 15 members present. Correspondence consisted of 3 thank you cards and an invitation to a C.W.L. retreat on March 21st to 23rd.

Masses for March are For Peace and In honor of St. Joseph for a happy death.

Communion breakfast will be held April 21st beginning with Mass at 11:00 a.m. The CWL books were audited for the past year by Mrs. Ione Lansing and Mrs. Beatrice Burkard. The present executive will be staying in office for another year. Annual reports were given by the secretary, treasurer, card convenor and president.

Future attendance prizes at meetings will be worth approximately $1.50. An annual money raising event shall be put on in order to raise at least $75.00 for the upkeep of the hall, and any member of the parish wishing to put on a wedding shower shall be able to do so rent free.

President Darlene Zimmer presented Father Schmeltzer with a $25.00 Easter gift. The league has made a $10.00 donation to the Heisler North Sewing club for the purpose of buying public speaking trophies. Mrs. Ellen Jacobs will host the next meeting.

The attendance prize was won by Miss Anne Rakoz.

Killam Auxiliary

Mrs. Emilie Sather's daughter Bertha of Daysland was a visitor of her mother.

Visitors of Mrs. Alderdice were Marjorie and Fred Alderdice.

Mrs Paul Van Hecke and Mrs. Edith Lambright were visitors of Mr. J.C. Mundie.

Kay McPherson and Dorothy Knutson of Edmonton visited Mrs. Jack.

Celebrating their Birthdays in February were Mr. Saur, Mr. Curtis, Mrs. Jack and Mrs. Vos. Happy Birthday.

We would like to welcome Anna Vos to the Auxiliary.

Due to a restriction to visitors because of the flu, there were less visitors this month.

Visitors please remember to sign the guest book.

FORESTBURG MECHANICAL SERVICES
PLUMBING, HEATING
GAS FITTING
"RELIABLE SERVICE"
E. N. (Gene) Hruska
OWNER — OPERATOR
24 HOUR PHONE 582-3535
Box 425 FORESTBURG

Business Directory

Dr. J.B. CLOAREC & Dr. G. COURTEAU
OPTOMETRISTS
Prof. Bldg., Ph. 672-3361
4849-49 Street, Camrose

Dr. BERNARD CLARKE
OPTOMETRIST
4817 - 51 Street, Camrose
(3 door south of Smith Clinic)
Camrose — Phone 672-2880

Dr. D.N. TWERDUN
OPTOMETRIST
Above National Home Furn. Building
5061 — 50 Street,
Telephone 672-3158, Camrose

LOSNESS AGENCIES
Complete Service in Insurance & Real Estate
Notary Public
Ph. 386-3741 Lougheed

FEE & SONS LTD.
COMPLETE FUNERAL SERVICE
TELEPHONE 385-3642
KILLAM — ALBERTA
Member Alberta Funeral Information Service

FLOWERS
Hansen's Mens Wear 384-3582
Thompson Drug, Ph. 888-3786
Borth Drug, Phone 385-3598
Fee & Sons, Phone 385-3642
Mrs. K. Larson, Ph. 386-3?73
FRANKIES FLOWER SHOP
Camrose — Phone 672-4473

MELODY HOUSE
Tuning and Servicing
New and Used Pianos
Bell Pianos
Phones 842-3130 Res. 842-4876
Wainwright, Alberta

Flagstaff County Council convene

The regular monthly meeting of the Council of the County of Flagstaff No. 29 was held on Tuesday, February 18, 1975, commencing at 9:50 a.m. All councillors were present.

The minutes of the Council meetings held January 8th, 9th and 22nd, 1975 were adopted.

Financial statements submitted for the month of January 1975 were considered and accepted

A [illegible] list of quotations received for the installation of r.o.p. on County equipment [illegible] discussed briefly and [illegible] in abeyance until [illegible]

[illegible] were advised a new gas [illegible] had been installed in [illegible] Grader Shed as the old furnace had been [illegible] and that the furnaces installed in the Strome Grader Shed had now been hooked on to the gas supply.

[illegible] received from the [illegible] regarding municipal [illegible] and the New Police [illegible] was read and Council were [illegible] a representative from the Ombudsman's office [illegible] with the Secretary and Constable Vanderwoude on [illegible] 17, 1975.

[illegible] correspondence was ordered [illegible]

[illegible] Vanderwoude entered the meeting and his report for the month of January 1975 was reviewed and accepted.

Gordon Stromberg, Camrose MLA met with the Council and asked if they had any questions. Discussion ensued regarding oiled roads, the grant available for 1975, the grant for falling enrollment in schools, the closing of small schools and the beaver problem in the County. He also indicated some relief would be granted with respect to the royalty on oil used on roads, over and above the regular road grant. Mr. Stromberg also discussed briefly the recreation grant of $10.00 per capita and he withdrew at 10:55 a.m.

The quotations received on r.o.p. for County equipment was discussed and it was moved that Crs. Ness and Lien, Sven Anderson, Cr's'da Foreman and Pat Harris, Shop Supervisor, be a committee to look into r.o.p.

Lloyd S[illegible], representative of [illegible] Machinery and Equipment Ltd., Edmonton, met briefly with Council at 12:10 p.m. and outlined the line of machinery and equipment his company had available

Minutes of a Committee Meeting held on February 5th, regarding the purchase of a self propelled Seaman Mixer, were read and accepted.

Clr. Bunney reported on the Committee meeting with the Department of Highways and Transport officials on January 27 in Edmonton. He advised that the Burma Bridge, Galahad Bridge and the reconstruction of the road east of Forestburg had been discussed. The Committee had been advised that the 10 miles of road out of Bashaw was now to be undertaken prior to the road east of Forestburg, as previously agreed. Construction of the Galahad Bridge will be built in 1975 or 1976 and the Burma Bridge in 1976 or 1977 depending on final programming.

Fire accounts received from the Towns of Killam, Hardisty and Sedgewick were approved for payment.

Minutes of a meeting held on January 27th with representatives of the various towns and villages within the County of Flagstaff on Preventive Social Services, were read and discussed at length.

Council were advised that a request for a date for a Rural Road Study Committee Meeting be set and it was moved that the meeting be held March 17th commencing at 10.00 a.m.

The date of the meeting was subsequently changed to the 10th of March due to the inability of the Department of Highways officials to attend the March 17th meeting.

Request received from Alberta Power Limited for information with respect to the moving of power lines for the 1975 building program was read and ordered held in abeyance until the road program had been determined.

Correspondence was received from the Department of Highways and Transport regarding the 1975-76 road grants, advising of an increase in grants was read and ordered tabled for the time being.

Request received from Alberta Municipal Financing Corporation for Council to determine the estimated 1975 capital requirements was discussed.

The matter had perviously been considered by the County School Committee who had indicated their estimated requirements to be $150,000.00.

After discussion, it was moved that an estimated amount of $150,000 be submitted to the corporation for the construction of municipal buildings in addition to the $150,000 requested for the School Committee.

Mr Alfred Rands was appointed to represent the County at the Alberta Municipal Financing Corporation's annual meeting to be held April 7th, in Edmonton.

Request received from the Town of Sedgewick for approval to annex Block 24, Plan 4239 T.R., and Block 25, Plan 4483 T.R. in the NE 8-41-12-W4th Meridian was considered and approved.

(Continued on Page 15)

McGowan's Welding
Oilfield - Rig - Industrial
Portable & General Welding
★ Welding Supplies
★ Blacksmithing
★ Ornamental Iron
PHONES: Bus. 385-3808
Res. 385-2140
Killam, Alberta

Club Reports

GRETNA GOODWILL CLUB

Regular meeting was held March 12 at the home of Margery Sterbakken with 8 members and 3 visitors in attendance.

Business consisted of making plans to cater to the Fish and Game Banquet in Lougheed Hall on April 12 at 7 pm. Members were asked to please be at the hall with supplies by 5 p.m.

The engraved plates for the chairs which the community is donating to Flagstaff Lodge came in the mail from Tisto v[illegible] engraving and were left with the Secretary. Letter of thanks for a donation to Salvation Army was read.

Roll call was answered by "One of the nicest things my husband has done for me" and it appears we have very thoughtful husbands.

[illegible] meeting to be held at [illegible], Helen O'Reilly [illegible] hostess. Roll call will be "[illegible] I would like to [illegible] vacation if time and [illegible] were no object."

[illegible] slippers [illegible] cloths for Hardisty Hospital were given. The hostess served a lovely lunch, with [illegible] Armstrong being the "Lucky C[illegible]" and Mickey G[illegible] won the hostess prize. Marlene Simpson was [illegible] hostess.

Water Wells
DRILLED, CASED & DEVELOPED
ERICKSON DRILLING
Phone 583-3758 GALAHAD

You are Invited to our
SUPER A FOODS
FIRST ANNIVERSARY SALE
STARTING TUESDAY,
APR. 2nd to APR. 5th
★ 3 Door Prizes
★ Real Savings on Many Items
KILLAM SUPER 'A'

Ralph Sorenson believes in:

Ralph at work for you.

— dedicated and fair representation of all constituents.

— being available and approachable in the entire constituency

— probing the needs of his constituents, and acting upon them.

— holding true to Social Credit party policy and working as a team with his colleagues in the Caucus.

— respecting the individual's rights, and respecting the Legislature.

* * * * * * *

Ralph represents you throughout his terms in office, not just during election time.

* * * * * * *

If you live in Sedgewick-Coronation, YOU KNOW RALPH.

REMEMBER
Re-elect the man you know will work for you

SORENSON | X

Inserted by Sedgewick-Coronation Social Credit Campaign Committee

'MOVIES ON ICE' HARDISTY ARENA 8:00 p.m. Presented by Hardisty Figure Skating Club Door prize on advance tickets FRI., MAR. 21st

TIRE SALE
WE ARE CLEARING
100 FIRESTONE Steel Belted RADIALS
at a discount of 20% OFF LIST PRICE !
Sizes Available: JR78-15
HR78-15 GR78-15
ALSO CLEARING — FIRESTONE 500 POLYESTER Tires at 1973 prices. All sizes available.
We have a complete line of Farm Truck Tires, Implement Tires and Front Tractor Tires.
SEDGEWICK Tire & Radiator
PHONE 384-3867 SEDGEWICK, Alta.

Sedgewick and District News

Mr. and Mrs. S. Galletly drove Mr. and Mrs. David Galletly to Edmonton airport Sunday morning where the David Galletlys boarded a plane for a trip to Hawaii.

Mrs. Mary Simons is a patient in an Edmonton hospital.

Mrs. Maudie Sparrow from Red Deer was here over the weekend visiting relatives and taking part in the Ladies Bonspiel.

Quite a few folk from here took in the delicius Irish Stew supper at Lougheed Monday.

Mr. Ray Scholl was in Edmonton over the weekend to attend the wedding of his grandson Richard Nystrom and Joanne Marka.

Dave Semeniuk of Edmonton spent the weekend at the Dick Erickson home.

Many familiar faces around the Rec. Centre over the weekend as several former residents of Sedgewick came to curl in the Ladies Bonspiel.

Mr. and Mrs. Wayne Schmutz and family and Teresa Desmond visited with Mrs. Mary Schmutz in Edmonton over the weekend.

Mr. and Mrs. Dick Erickson visited with his mother Mrs. Emma Raymond and Uncle Ernie Bell in Wainwright on Monday. Dick met a cousin, Shirley Bell, from San Diego who he had never met before.

Mrs. Annie Hagen is spending some time in Edmonton with her daughter Sharon.

Mrs. Donna Martin spent 3 days in the University Hospital last week. Husband Greg got tired of the bachelor life so went to Edmonton Saturday and brought her home.

Couldn't get away to see the basketball game at the school gym on Sunday afternoon but understand that it entertained a lot of people. Did get to enjoy the delicious banquet served in the Anglican Hall by the A.C.W. after the game. It was attended by the A.I.A. (Athletes in Action) members who had taken part in the game. The athletes spoke and answered questions. Never thought I'd get to ask questions of C.F.L. players!

SENIOR CITIZEN CLUB RECEIVES GENEROUS GIFT

SEDGEWICK — At the regular whist party on Wednesday, the Jack-pot for high scores was split by Rose Falls and Chas. Costall. There were five tables in play. A tasty lunch was provided by Harry Pottage and Muriel Jackson.

A generous gift of $100.00 has been received by the Club from Mrs. Clara Johnsgard. For this she most surely deserve the title "Member of the Year".

A poem

ELECTION DAY

On the 26th day
We will have our say
As regards old Alberta's running.
Some say this, some say that
We'll know pretty soon
Just where we're at.
There's Peter Peter Lougheed
A Tory, we well know,
Will no doubt be the leader,
In this next election show.
When he talks about the syncrude
And synthetics too,
He knows whats good for Alberta
A Tory so calm and true.
Socred's, Socred's, S[illegible],
Who don't have any thing new,

SPRUCE UP NOW FOR EASTER
Ladies Blouses $5.00 to $13.95
Selection of Fabrics and Colors. Plain and Patterns
Ladies Scarfs 79c to $2.25
A Nice Selection
DRESSES AND SUITS FOR TOTS
Sizes 1 to 3X — POPULAR PRICES
LINGERIE FOR EASTER GIFTS
SLIPS — PANTIES — NIGHTWEAR
PYJAMAS — PANTIHOSE
Forsyth Shirts for Men ½ Price Sale
Caravan Western Shirts — Smart Patterns $13.95
Sweaters — Mens for Dress—A Fine Selection
Ties For Men — by "Moreau"
McGREGOR SOX — A new spring selection
Leather Coats for Men — Prices That Save
Coats for Men — Priced from $29.95
Footwear for all the Family
Sport Shoes — Work Shoes — Dress Shoes
Rubbers and Plastics For Spring Floods
SPRING FABRICS ARRIVING
SPRING FABRICS IN STOCK
BUTTERICK PATTERNS ON OUR RACK
'We're sorry. Mail strike affecting our Pattern Mail Service'
Easter Potted Plants Here March 25th
M-M Food Savers
SUGAR PRICES DOWN !
FLOUR PRICES BETTER
BROWN BEANS 2 for 69c
JAM 24 oz. $1.09
MILK 2 for [illegible]
2 roll pack [illegible]
MEAT, Royall 12 oz. 69c
Top Value
FROZEN FOOD SPECIALS
BREAD, brown or white 2 loaves [illegible] 5 loaves $1.39
Sunkist large 88 12 for $1.00
CELERY STALKS, crisp, fresh lb. 19c
POTATOES, Gems 10 lbs. 79c
BEAIRSTO BROS.
SEDGEWICK
HARDWARE SPECIALS
COMPONENT STEREO with 8-TRACK
"Soundesign" set, with full size automatic record player, 8-track tape deck, twin speakers, on modern design table on shaped castors.
Regular $259.00 Special $229.00
BATTERY-ELECTRIC RADIO $18.19
VAPORIZER - HUMIDIFIER only $5.[illegible]
RECORD PLAYER only $31.95
MARSHALL WELLS
NORTH WEST TRUST CO.
Rates in effect on GUARANTEED INVESTMENT CERTIFICATES
1 year 7%
2 years 7¼%
3 years 8%
4 years 8¼%
5 years 8½%
Agent:
John Brandlmayr
Phone 384-3789 Sedgewick

ON MARCH 26th -- VOTE
Ralph SORENSON X
IN SEDGEWICK - CORONATION
Inserted by Sedgewick-Coronation Social Credit Campaign Fund

4-H leader's seminar at Banff

(by Carol Arntzen)

The past week has been a very busy one for me, as I was chosen to represent the Flagstaff District at the 4-H Adult Leaders Training Seminar held at the Banff Center. There were sixty-two in all, including the delegates and field men. The whole province of Alberta was well represented, as a delegate from each district and the members of the Provincial Advisory Council were in attendance.

The program started Sunday, March 9, at 7 p.m. with an introduction to the resource staff. Miss June Marshall, Training Supervisor from the Alberta Culture, Youth and Recreation was co-ordinator for the week's activities. Sunday evening was also the introduction to conducting dynamic meetings and Speech Development. The instructor for these sessions was Mr. Fergus Milaney from the Alberta Speech and Debate Association.

We had three sessions a day consisting of three hours; this part of the program lasted all day Monday until 12 noon on Tuesday. Tuesday afternoon was free to do what we wanted. Some went cross-country skiing others went swimming and shopping.

Tuesday evening was the introduction to Personal Effectiveness given by Mr. Glen Marsh, Leadership Development, Alberta Agriculture. The sessions lasted until late Wednesday afternoon, followed by a banquet. The guest speaker for the evening was Senator Donald Cameron speaking on the Philosophy behind the development of Banff Centre. The evening included a social event at which we had the opportunity of meeting the Senator, his wife, also Mr. Ted Youck from the Department and our respective Regional representatives.

The session Thursday morning began with Program Planning presented by Mrs. Penny Wilkes, Leadership Consultant. The afternoon consisted of program proposals given very effectively by Miss June Marsh. Thursday evening was a recreational program in which everyone enthusiastically took part.

Friday morning was reserved for summing up and evaluation by those present, which would become valuable to the department in future years.

The week was one of study and recreation, in one of the most adequate learning centres in Canada. The program was well presented, and will be useful to every individual who attended. We, as leaders, hope to pass on what we have learned, through meetings, workshops and other learning devices to the adult leaders and members of the individual club. The week was highly successful, and I, as delegate, hope to improve my skills and help out in any way possible. It was a pleasure and a great honor to attend such an interesting and valuable Seminar.

SEDGEWICK LAND and INSURANCE
★ Real Estate
★ Insurance
★ Treasury Branch Agent
Associated with Cormie & Kennedy, Barristers & Solicitors.
★ Fishing & Hunting Licenses
RAY POTTAGE, Prop.

BROCK THEATRE-Viking
Shows at 8 p.m. Saturday 7 and 9 p.m
MARCH 22, 24, 25 SAT., MON., TUES.
Robert Redford in
"JEREMIAH JOHNSON"
By popular demand. The saga of a man living in the Rockies around 1825. A runout from society alone against nature, he learns how to shoot, trap, hunt and make peace with the Indians. Watch for T.V. advertising.
Family Adventure Color
26, 27, 28 WED., THURS., FRIDAY
George Peppard in
"NEWMAN'S LAW"
Newman wrote his own. Cop
Crime Drama Color

LINDSTRAND AUCTIONS
NOW BOOKING SPRING SALES
— Farm Sale for Jens Kusk, Kelsey
— Farm Sale for Stan Hayduk, Round Hill
— Farm Sale for Wesley Throndson of Armena
— Farm Sale for Mike Czajkowski, Round Hill
— Farm Sale for the Estate of W. R. MacLaren of Sedgewick
— Community Auction, Round Hill
FOR FURTHER INFORMATION RE THE ABOVE SALES OR IF YOU ARE CONTEMPLATING A SALE . . .
Contact — Laurie or Ron Lindstrand
Lic. No. 01211 Lic. No. 79525
Phone 672-6216 or 672-7196

PARTY LINE
● STRAWBERRY TEA
Flagstaff Lodge Residents Club is having a Strawberry Tea and Bazaar on Friday, April 11th from 2 to 4 p.m. at the Lodge. Donations for the bake table appreciated.
● SKATING CARNIVAL
Sedgewick Figure Skating Club presents "Carousel On Ice" at the Sedgewick Rec Centre on Sunday, March 23 at 3:00
● EASTER TURKEY BINGO
Monday, March 24
● TEA & BAKE SALE
Thursday, March 27
● BRIDAL SHOWER
Everyone is welcome.
AGT

ENTERTAINMENT
MARCH 19th to 22nd
"Billy Dark & the Purple Sky"
Country and Rock
Pioneer Hotel
SEDGEWICK — ALBERTA

Why pay more
for an all-season truck and tractor oil

Shell Rotella T Multigrade motor oils
WILL meet your warranty requirements. And
price, too.
Your Shell agent knows
$13.80 PER 5 GALLON CAN
Quarts and 45 gallon drums also available
POYSER'S SHELL
PHONE 384-3872 SEDGEWICK, ALTA.

The Community Press
Published every Wednesday at SEDGEWICK, Alberta
MONTE KEITH, Publisher Phone 384-3641
SUBSCRIPTION RATES: Canada—in 40 mile radius $3.50
Outside 40 mile .. $4.50 per year
Overseas and U.S.A. .. $6.00 per year
Counter Sale .. 15c per copy
Second Class Registration Number — 0725

GET YOUR
FERTILIZER Now
We have a good supply on hand of 11-48-0 and 23-23-0
Sedgewick CO-OP
PHONE 384-3765 SEDGEWICK

OFFICIAL AGENT
of the candidates

NAME	ADDRESS	CANDIDATE
N[illegible] Campbell	Box 176, Consort, Alta.	agent for: L. Gladys Creasy, New Democratic Party
James Letniak	Box 395, Consort, Alta.	agent for: Henry Kroeger, Progressive Conservative
Rudolph P. Regehr	Box 118, Killam, Alta.	agent for: Ralph Sorenson, Social Credit

H. J. CRISP,
Returning Officer

School committee . . .

(Continued from Front Page

of the coal fired boilers at Alliance and Galahad schools to natural gas were also reviewed. Fore[illegible]burg Mechanical Services was awarded the contract to convert the boilers to natural gas.

The School Committee were advised that the Assistant Secretary-Treasurer and School Committee member Lien met with an architect from the firm of M[illegible], Vaitkunas and Jamieson on February 10 at the Hardisty school to discuss the proposed Hardisty washrooms. That architect advised he would submit his preliminary plans, cost estimates, and estimate for his services by March 6, 1975.

The following committee were nominated to look after the construction of the Hardisty washrooms: C. Olson, C. Ness and H. Lien.

The School Committee approved appointment of G. Cr[illegible]amton as their representative to the Daysland Disaster Services Agency.

Rate of pay for contract bus drivers making overnight trips was discussed and adjusted.

The bussing of students from the Hardisty and Alliance area to a high school in order that they may receive instruction in Home Economics and Industrial Arts was discussed at length. It was noted that in order for these students to receive sufficient classroom instruction the students would have to leave their respective [illegible] early in the morning and possibly sacrifice some of their lunch hour. The matter to be further pursued.

Closing of school due to the flu epidemic was also discussed at length. It was noted the Public Health Officer has final authority in these matters.

A delegation from the Bethania Lutheran Church congregation met with the School committee requesting to purchase a portion of the Sedgewick Central School grounds (parking l[illegible]). This portion of land is adjoining their present property and is needed in order that they may move a church onto the same site. The property requested would be a portion of Bacol Street which was cancelled out by the Town of Sedgewick in 1973. The School Committee agreed to their request providing the Lutheran pay the cost of moving the present plug-ins on the east side of the parking lot and all necessary survey costs, transfer [illegible].

The School Committee approved the attendance of George Gabri[illegible], [illegible] maintenance man, at the Plant Officials Society of Alberta's 5th annual workshop which is being held at the Calgary Inn on April 30, May 1st and 2nd.

A letter of resignation received from Mrs. Lorene Thursby as school committee member for the Village of Forestburg was read and accepted.

Mr A.V. Walker, Principal-Sedgewick Central School, met with the School Committee during noon hour and discussed his resignation as principal of the Sedgewick Central High School.

The School Committee approved a Leave-of-Absence without pay to Brian Chave, physical education teacher at the Daysland School, in order that he may attend a physical education course being offered in Russia during the last week in May and the first two weeks in June.

The School Committee approved the re-structuring of administrative responsibilities and the hiring of a one-half time elementary reading curricular associate starting with the 1975-76 school year.

The 1975-76 school year was again discussed and it was agreed that public reaction should be obtained on the setting of a fixed spring break rather than the traditional Easter holiday period.

The library grant which was announced by the Minister of Education earlier in the year was discussed and the method of how it is to be spent was approved.

Policy for Political Forums to be held during school hours was approved.

Recommendations were received and accepted for the combining of portions of tea[illegible] at [illegible] schools.

The school committee approved Dale [illegible] attend [illegible] held April 7th to [illegible] American Academy for School Administrators in Seattle, Washington.

The supplementary requisition equalization [illegible] was discussed and it was noted that only those pupils who are resident within our jurisdiction can be counted for the grant. School committee members were requested to report to the office any students they are aware of whose parents are resident of the County, Towns or Villages and who are attending school out of the County.

Amendments to the School Policy Handbook were reviewed and agreed upon.

Accident reports were read and filed as there appeared to be no evidence of negligence on the part of the schools concerned.

The school committee approved a progress payment to Grant's Electric, Killam in connection with the upgrading of lights at the various schools.

Dates were set for Advisory Committee and Janitor and Housing Committee meetings.

The school committee approved of C. Farvelden as a member on the Small School Study Group, replacing Mrs. Thursby.

The meeting adjourned at 3:30 P.M. in order that County Council members could attend another meeting. The next meeting of the school committee will be held on Thursday, April 10th.

Waterwell Drilling AND Servicing
LOSNESS DRILLING
Phone 386-3764
LOUGHEED - ALTA

GLADYS CREASY
NEW DEMOCRATIC PARTY
FOR
SEDGEWICK-CORONATION
★ ★ ★ ★ ★ ★
★ FUNDING FOR EDUCATION
★ L[illegible]ANS FOR AGRICULTURE
★ M[illegible]EY FOR PENSIONERS
★ [illegible] COST AUTO INSURANCE
★ CONCERN FOR THE FUTURE

Your ideas are important
The views of the person on the street should go to government.

THE ONLY REAL OPPOSITION

L. Gladys CREASY
NEW DEMOCRATIC PARTY
X

Authorized by Sedgewick-Coronation New Democratic Party

Aluminum
AWNINGS
PATIOS
DOOR CANOPIES ETC.
Ornamental Iron Railing
For Free Estimates, Service
PHONE 672-7[illegible]22 collect
Canadian Home
IMPROVEMENTS
CAMROSE, ALTA.
"serving town and country"

HAM & TURKEY BINGO
LOUGHEED HALL 8:00 p.m.
20 games for $2.00. Door prize on advance tickets. Sponsored by Community Society
MON., MAR. 24

Flagstaff Lodge

Mrs. Hilda Fisher is in the hospital, as she fell and sprained her wrist. We wish her a speedy recovery. In her absence, Mrs. Storbakken will write up the news.

The Baptist Church women of Killam visited the Lodge on Thursday and put on a nice program, followed by lunch.

Mrs. Skoberg went to the hospital Saturday – get well soon.

Jenny McConnell was out to the George Andersons home last week, and they took her out to supper on Sunday.

Mrs. May Somers is home from Daysland Hospital, and Mrs. Redman is also back from hospital. Welcome home.

Mr. and Mrs Harry Barton of Camrose, Mr. and Mrs. P. Hertel of Edmonton were on hand for Bash Hertels birthday. Happy birthday, Bash.

Mr. Jim Heron of Rocky Mtn House visited Mrs Heron.

Mrs. Hazel Bronson is away to Hardisty for a few days to visit her son and wife.

Art Sather and Rita Duff of Strome visited Jack Alexander.

Mrs. Peacock went to Alliance for a few days.

Mr. and Mrs. E. Butcher of Lougheed visited Mr. and Mrs Bill Cokson and other friends in the Lodge. Mr. and Mrs. Bert Jackson of Hardisty visited Leo Tennis. Helen Sutherland and Arnold Marlow of Lougheed visited the Klinger brothers. Helen played a few old tunes on the piano for us which were very nice.

Mr. and Mrs. Bill Cookson and M: Clouston went to Lougheed to see old friends, and Mrs. Clouston stayed in Lougheed for a few days.

Mr. and Mrs. Cecil Somers of Calgary visited Mrs Somers. Mrs. Ann Hill of Daysland, granddaughter of Mrs. Somers, took May Somers, Ella Clouston, and Lillian Skoberg out for a drive on Wednesday.

Sheila, Dunna and Becky Palmer of Killam visited Mrs Palmer. V. Livingston from Edmonton and R. Gilchrist of Calgary visited Mrs. Peacock. Sandra Pope of Lougheed called to see Mrs. Frewing.

Bill Reid and Frank Hanson went to the Killam Hospital to visit the sick, and report they are doing fine.

Mrs. Danielson went out to Ross and Mavis's for supper on Friday. Bill Reid and Frank Hanson were out to Lyle and Dorothy MacLennans for supper on Sunday. Mrs. Clouston went to Calgary with the Tom Cloustons of Lougheed last weekend.

South Hardisty

Mr. and Mrs Bud Jennen from Ardrossan & Bob Campb[illegible] Lougheed visited M[illegible] Nokleby last Saturday evening.

[illegible] Mrs. Grant Datoe [illegible] from Sedgewick [illegible] Nels and Daisy Jensen last Sunday afternoon.

[illegible] Hugo Melhand [illegible] were Sunday [illegible] and Mrs. [illegible] family.

[illegible] Monday a few neigh[illegible] the Battle [illegible] for a work day. [illegible] being lined with [illegible] been in[illegible] to see [illegible] being used [illegible] centre.

[illegible] Nels Jensen [illegible] at the Wm. Wh[illegible], the Steve Thom[illegible] Livingstons last M[illegible] afternoon.

[illegible] from Ed[illegible] visited her parents, [illegible] Lears a few days [illegible] week.

[illegible] Mrs Nels Jensen visited with Jim Templeton [illegible] dah last Wednesday [illegible].

[illegible] Virginia Johnson and [illegible] Martha Nokleby were afternoon visitors with Nels and Daisy Jensen.

[illegible] Robert Hudson [illegible] from Calgary visited [illegible] parental home, the W[illegible] Lears last Thursday and Friday. They were Friday morning callers at the Nels Jensen home.

Mr. and Mrs. Doug Sakaluk Kevin and Carmen from Edmonton were visiting at the Nels Jensens last weekend.

RELIGIOUS SERVICES

SUNDAY, MARCH 23rd

Presbyterian Church
Killam—Galahad Charge

Sunday Services —
Galahad — 9:20 a.m.
Sunday School 10:30 a.m.
Killam — 11:10 a.m.
Wednesday afternoon 2:30 p.m.
Sr. members' club: bowling
Thursday Evening —
7:00 p.m.: Junior Choir and Recreation.
8:00 p.m.: Senior Choir.
Minister: Rev. Larry Lin, M.A.

Seventh-day Adventist Church at Merna
Pastor: Gordon Miller
Sabbath School 10:00 a.m.
Worship Service 11:15 a.m.
Phone 742-3659

St. Edmund's Mission Anglican Church
Sun., March 23 at Sedgewick:
7:30 p.m. Evensong
Introducing Mr. Conrad to the congregations

Killam Pentecostal Tabernacle
Sunday School 10:00 a.m.
Morning Worship 11:00 a.m.
Evening Service 7:30 p.m.
Tues.: Prayer and Bible Study at 8:00 p.m.
Fri.: Young Peoples, 8:00 p.m.
Pastor Gus E. Rankel, 385-3587

Church of the Nazarene
Lougheed, Alberta
Manse 386-3977

Sundays:
10:00 a.m. Learning Together
11:00 a.m. Family Devotion
7:30 p.m. Rejoicing in Evangelism
Wednesdays:
8:00 p.m. Prayer and Bible Communications
Renny Tombran, Pastor

Killam Baptist Church
Bert Nieuwenhuis, Pastor
Manse Phone 385-3638
Sunday School 10:00 a.m.
Morning Worship 11:00 a.m.
Fellowship Hour 7:30 p.m.
Bible study and prayer service on Wednesday at 8:00 p.m.
Fridays: G.M.G. at 7:00 p.m. and Young People's at 7:30
W.M.S. 8:00 p.m. last Thursday

Canada United Church of
Strome-Killam Pastoral Charge
Minister: H. Allan Richards
Times of Services
Strome — 9:30 a.m.
Killam — 11:00 a.m.

United Church of Canada
Sedgewick Pastoral Charge
Merna 8:45 a.m.
Sedgewick 10:15 a.m.
Lougheed 11:30 a.m.
Minister: Rev. Robert Chappell

VISTA Theatre
HARDISTY, ALBERTA
TOPS IN MOVIE ENTERTAINMENT

Comedy Action
"THREE MUSKATEERS"
Starring Charlton Heston, Racquel Welch
Family — Color
Showing: FRIDAY, MARCH 28 at 8 p.m.
SATURDAY, MARCH 29 at 7 p.m.

Drama Action
"CINDERELLA LIBERTY"
Starring James Caan
Adult—Not Suitable for Children — Color
Showing: SAT., MARCH 22 at 9:25 p.m.
TUESDAY, MARCH 25 at 8:00 p.m.

Cops and Robbers feature
"LAUGHING POLICEMAN"
Starring Walter Matthau
Adult—Not Suitable for Children — Color
Showing: SAT., MARCH 29th at 9:25 p.m.
TUESDAY, APRIL 1 at 8:00 p.m.

WHEN YOU THINK OF SPRING HOUSECLEANING . . .
THINK OF US !
ON SALE THIS WEEK !

		Regular	Sale
BIG WALLY WALL WASHER, 20 oz. tin		1.59	$ .99
WINDEX SPRAY	discount price		.8[illegible]
FRENCH MAID BLEACH	gallon	1.15	.81
BLUE TOILET BOWL CLEANER		.98	.69
DISH CLOTHS,	15x15		3 for 79c

Check Our Mail Flyer for Big Savings on all your Daily Drug Needs !
● LARGE SELECTION OF EASTER CARDS & CANDY NOW ON DISPLAY.
● POTTED LILIES IN SOON
THOMPSON DRUGS
Mail Orders Filled Promptly
TELEPHONE 888-3784 HARDISTY

USE THE CLASSIFIED ADS TO BUY, SELL, OR RENT

HARRISON'S
TOMBOY
Store Hardisty
Will Close at 5:00 p.m., on
SAT., MAR. 29th
(this Saturday only)

C.I.L. PAINT
SPLASHDOWN
SALE
CIL SATIN LATEX Gallon $10.95
CIL CILTONE SEMI GLOSS Gallon $12.95
TINTED TO ANY PASTEL SHADE
ANDY'S HARDWARE
[illegible]gerator Sales & Service
PHONE [illegible] LOUGHEED ALTA.

CLASSIFIED ADS WORK WONDERS

CLASSIFIED AD RATES
4c per word. Minimum $1.00 for 1st insertion. Subsequent issues 3c per word, min. 75c. (This includes For Sale, For Rent, Card of Thanks, Coming Events, Memoriams, etc)
LEGAL NOTICE RATES:
25c per line, 1st insertion; 20c per line, subsequent issue. Billing charge of 25c will be made on ALL wants ads etc. if not paid at time of insertion. An additional 25c charge will be made at each billing period.

FOR SALE

FOR SALE — 4 cushion chesterfield and chairs to match brown tweed wool covering with walnut arms. $200.00. 1 walnut step up end table $25.00. 1 walnut table lamp $20.00. Contact Evelyn Kay for purchase. 32-1p

FOR SALE — 6 recorded ¾ Limousin Heifer calves. 2 recorded ¾ Limousin Yearling Bulls, Phone 763-3548. Lee Polshok, Mannville, Alberta. 30-2c

FOR SALE — Galt Barley, germination 94 per cent at bin, Eagle Oats, germination 90 per cent at bin; 1965 Volkswagan $300. Potatoes 6c per pound. Phone Lloyd George, 385-2267, Killam 32-2c

FOR SALE — 1962 Datsun 510, 2 door sedan, standard Phone 385-[illegible] 32-1c

FOR SALE — Two registered horned Hereford bulls, coming 2 years old. Please contact Don MacEachern, Killam, 385-2126. 31-3p

FOR SALE — 15 Holstein cows fresh in 4 to 6 weeks, bred to Hereford Bull. Phone 888-2192. 30-4c

FOR SALE — Solina 2 keyboard organ, two years old. Perfect condition. Ph. 385-3662. 31-2p

FOR SALE — Sanyo 8-track car stereo Like new $[illegible] Phone 384-2611 during business hours.

FOR SALE — 1974 Buick Appollo. 18,000 miles, in good condition. Phone 384-215[illegible] in evenings [illegible]

FOR SALE — Seed [illegible] Phone [illegible]

SEED FOR SALE — Certified Neepawa Wheat, certified [illegible] [illegible] fert. [illegible]

FOR SALE [illegible]

FOR SALE [illegible]

FOR SALE [illegible]

FOR SALE

FOR SALE — skidoos 1971 340 Olympic, 1973 [illegible] Elan like new Honda 1971, CD 100, approximately 5000 miles, good shape. Phone 381-[illegible] 32-2c

FOR SALE — Fresh eggs. Phone 384-2243. 32-2p

FOR SALE—1 or 2 twin beds. 48". Phone 385-3669. 32-4c

FOR SALE—1973 24 ft. Scamper Holiday Trailer, sleeps 7 3000 B.T.U. forced air furnace, trailer hitch included. Phone 335-3669. 32-4c

FOR SALE — 1965 Meteor Montcalm, 4 door H.T. V-8, power steering and brakes, in good condition. Phone 888-3788. 31-2c

FOR SALE — 1974 Nova II Coupe, 350 auto, rally wheels 13,000 miles. $3,995.00 Phone 672-5843 after 6. 31-2p

FOR SALE — 2 yearling Charolais Bulls, one is polled. 1 two year old Murray Grey Bull. Phone Herb Rott, 384-2238. 30-3p

FOR SALE — Argentine Rapeseed Midas, Germination 95%. Seed Cert No. TRO 74-906, acid test 1.5. Contact Alvin Miller 879-2140 tfnc

FOR SALE — Ezee-On loader Model 100, used very little. 84" bucket, long hoses. Reason for selling, it doesn't fit new tractor. Phone Lynn Gartner, 374-2289, Daysland. 30-3p

FOR SALE — House in the Village of Forestburg. Contact Farvolden Insurance 582-3560 15 tfnc

FOR SALE — House and Lot for sale in Forestburg. Apply to C. Farvoldens Insurance. 6tfnc

NO CASH DOWN
Regular your choice of fully furnished 3 bedroom 14 wides and double wides. For free credit cheque call: Southridge Mobile Homes 9155 63rd Ave
Edmonton, Alberta
Phone 436 1153 tfnc

FOR SALE — All sizes of Tires Batteries and Filters for your car, truck or tractor. Farm fuel, lubricants, fertilizers, weed sprays, carbyne, baler twine, cultivator shovels and [illegible] - Drever's Gulf Service, Ph 883-3555 Hardisty After hours No 883-[illegible]64 2tfnc

FOR SALE — 3 Way combination [illegible] AM-FM Stereo Radio and [illegible] old. Contact R [illegible] 879-3635 or 879-[illegible]

FOR SALE — John Deere 3020 with 11 foot dozer blade [illegible] condition. [illegible] Also John Deere 32 foot [illegible] Beaugencale, Coronation [illegible]

FOR SALE [illegible] Phone 879-3898. 28-3c

FOR SALE — 500 gal. propane tank and regulator. Contact Stan Costain 879-2148. [illegible]

FOR SALE

FOR SALE — Harmon Oats, 97% germination test. Contact Doug Fuller, Phone 879-2283. 32-3c

FOR SALE — two story house to be moved or torn down. Phone 376-5954. 32-2c

FOR SALE — 2 registered polled Hereford Bulls. Apply Lakeford Herefords, Dave Prichard, phone 385-2226. 32-3c

FOR SALE — ½ Simmental ¾ Limousin Bulls, 47c per pound, ¾ Simmental Bulls, 57c per pound. Average weight approximately 1000 lbs. Phone 888-2160. 32-3c

FOR SALE — Midas rapeseed .02 acid content, cleaned and bagged. Phone 376-2188, G. Loesch, Strome. 28-6p

FOR SALE — 1967 Mustang. In running condition. $600. Phone 384-3641 during business hours.

SEED FOR SALE — Alfalfas clovers, and grasses. Wholesalers, Growers, Processors. Contact Hannas Seeds Limited - Head Office in Lacombe, 782-6142; Clairmont 567-3632; Spirit River 864-3009; Edmonton 434-7966. 30-14c

FOR SALE — Potatoes, 7c per pound. Contact 384-2191 evenings. 31-2p

FOR SALE — A 600 Case Diesel Tractor, new sleeves and Pistons, New fuel pump New Generator. New starter gear. New Yoke. This tractor is in first class condition. Contact Wm. Schulz Alliance, Phone 879-3645 23-4p

FOR SALE — 1963 Massey-Ferguson Super 92 Combine Phone 582-2247 Forestburg. 24-6c

For Sale — 1973 Anniversary Johnson 50 hp outboard motor, long shaft. Used two seasons. Also 500 gallon propane tank. ph. 879-2148 32-3c

WANTED

WANTED — Summer Grazing for 50 up to 200 head of cows with calves Phone 362-3931 [illegible], Alberta 24-6p

OFFICE HELP WANTED for the Killam Co-op Office in Killam Apply at Office in Killam 32-[illegible]

WANTED
[illegible] in this area. If you have land for sale please send legal description, topographical description, any details on buildings [illegible] terms to. Mr. W. Hicks, 5615 110 St., [illegible] 32-7c

WANTED — Clerk Typist required for Bank of Montreal, Alliance. Apply in person Starting date, late March.

LOST & FOUND

LOST — Ladies black glasses case with clasp. Phone Mrs. Hagen, 324-3862. 32-2p

FOR RENT

FOR RENT — 2 room office in Culbert Court. Apply N. Culbert, phone 384-3573. 29-tfn-c

FOR RENT — 2 bedroom suite in Stewart Manor. Phone 385-3832 or Phone 385-3815. 30-tfn-c

FOR RENT — Older two-bedroom house in Forestburg. Gas stove and furnace. Available Feb. 1st Phone 582-2221 or see Emil Weidmer, Forestburg.

Farms for Sale

HOLDEN — 422 Acres
Good grain farm - 330 acres under cultivation. Two parcels on Hwy. 14-65 acres and 58 acres respectively can be purchased for $10,000 each or entire farm for $75,000.
HOLDEN — 160 ACRES
100 acres cultivated - older home and barn. $27,000.
DAYSLAND — 160 ACRES
Good grain land - 123 acres under cultivation. Full line of machinery. $32,000.
BRUCE — 610 ACRES
300 acres under cultivation. Mixed farm with good house and outbuildings. $85,000.
DAYSLAND — 160 ACRES
Excellent grain land with 150 acres under cultivation. Is close to Daysland. No buildings. $35,000.
STROME — 800 ACRES
Mixed farm with 260 acres cultivated 100 acres brushed so more land can be broke. Modern three bedroom home barn, cattle shed, double garage, $110,000.
HOLDEN — 480 ACRES
Mixed farm with 345 acres under cultivation. Fully modernized house and good outbuildings for stock. Lease available on three quarters. This operation will handle 250 head of cattle. Machinery can be negotiated for.
DAYSLAND — 5 QUARTERS
740 acres cultivated. all no. 2 soil. Large feedlot, machine shed. House. Grain storage for 15 000 bushels. Machinery may also be purchased. Close to Daysland. $210,000
For further details on the above property call Otto Paul[illegible] Camrose Alta.

P. J. TOOLE & COTE REALTORS
Land Division 1716
Calgary [illegible] OL7
Phone [illegible] 24 hours.

ANNOUNCEMENT

Mr. Norman Rolf of KNAUT ROLF & BURGESS, Barristers Solicitors & Notaries, Camrose will be in attendance every Wednesday at Killam from 1:00 p.m. to 5.00. Phone 385-3654.

PUBLIC NOTICES

FOR LIVESTOCK HAULING
Contact:
Gordon's Trucking,
Gordon Coates, Lougheed.
Phone 386-3753 tfnc
Hog Haul every Wednesday

NOTICE — Singer Sewing Machines Sales and Service every 4th Tuesday of the month from 2:00 to 5:00 p.m at the Style Shoppe, Coronation. Phone 578-3893. Jake Nett authorized Singer Dealer. Phone 882-3224, Box 480, Castor, Alberta. 47tfnc

SHIPPING HOGS from Strome on Thursdays
Hog Marketing Board regulations require that cut-off time for receiving hogs be 12 o'clock noon. Therefore, all hogs being delivered must be at the Stock Yards by noon. For pick-up service, kindly phone 376-3507 or 376-2114 the day before
Dave Lorenson, Strome 26tfn

KILLAM SHOE & GENERAL REPAIR — Dick Kinzer
Yes, we repair tarps and tents 1 door south of Killam Hotel
Phone 385-3621. tfn

For a Filter Queen Vacuum cleaner demonstration, new 10" floor brush, power nozzle or service, Phone 879-2149.

HOG SHIPPING DATE CHANGE
Due to low production of hogs we have had to change our shipping schedule to twice a month. We will except hogs at our yards for shipping every 2nd and 4th Tuesday of each month commencing February 25th, 1975.
For further information, please phone 385-3662 or 385-3631.
Henry's Transport Ltd., Killam, Alberta. 28-tfn-c

CALF SCOURS — Treat the whole animal with proven SCOUREX TABLETS. Available in 12's or 32's at an everyday Low Price at BORTH DRUG MARTS — Killam and Camrose. 28-3c

NOTICE — I will be away from my home, February 13 to March 31st. If you require services for C. I. S., contact Denny Wisner at the Pool Elevator, Strome, Ph. 376-2213 or Stu Grasdal, Camrose, Phone 672-4618.
Ernie Koehli,
Co-op Insurance Services

ZENITH & CURTIS MATHES
Sales and Service
Stereo [illegible] records
[illegible] service
[illegible] total
[illegible] Savings
CHROMEX Electronic Servicing
Phone 5[illegible]-3505, Forestburg

CAMERON'S SHOE REPAIR
Knife Sharpening
[illegible]
Located on Railroad Avenue
Phone 384-[illegible] Sedgewick

CLASSIFIED ADS WORK WONDERS

PUBLIC NOTICES

Stettler C.C.I.L.
NOTICE — Co-op Implements Annual Dinner meeting will be held March 21, 1975 at 12:30 p.m. in the United Church Basement. $3.50 per person, door prize, films. Advanced tickets obtainable from Scott Crenshaw Phone 5[illegible]. 24-5p

CARPET CLEANING
Get a jump on "Spring Cleaning" and have your carpet commercially cleaned. Phone [illegible]01, 385-3926 or [illegible] 24-tfnc

Farmyard Gas Installations
Ask us for a quote on your farm's gas installation. We are equipped to ditch and install gas risers and gas lines. For further information, contact — Doug Friend at Iron Creek Gas Co-op. 31-tfnc

BUSINESS OPPORTUNITIES
Sell fencel pes: $25 hundred. Clip [illegible] items, $2 to $10 each. Details: send $1, stamped addressed envelope to JEH General Agencies, P. O. Box 1522, Camrose. 31-4c

NOTICE — Annual Meeting of Alliance East R.E.A will be held in the Curling Rink on Saturday, March 29th at 2 PM. 32-2c

THE STOCKMAN'S STALL is now selling Powder River CHUTES. On display now. Open 6 days a week. Phone 385-3661. 23-tfn-c

IMPROVE FEED GAINS
Selling Alfalfa pellets and cubes. Good quality. Protein range 13, 15 and 17%. Priced from $65 to $[illegible]0 per ton F.O.B. Plant Contact — ALBERTA ALFALFA PROCESSORS CO-OP, [illegible] - 105 Avenue, Edmonton, Tel. 403-453-2[illegible]13 or any of the following Alberta Plants Alberta Alfalfa Products, Brooks; Alberta Dehydrating Co., Vauxhall; Boyle Feed Processors Boyle; Leduc Alfalfa Products, Leduc; [illegible] Alfalfa Processors, [illegible]; Northern Alberta [illegible] Ltd., at Fahler; [illegible] Valley Products, [illegible], Mayerthorpe; Smoky Lake Processors, Smoky Lake. Tilel Dehydrators, Tilley. 31-3c

R. G. MILLER
ACCOUNTANT
FARM
TAX - Returns, Revisions, Valuations
BUSINESS
Accounting Services,
Tax Returns
No. 3, Coronation Court
Edmonton, Alberta T5H 2J9
Phone 453 2205 or 479-6057
Announces attendance in SEDGEWICK on
April 7th to 11th
May 5 to 9th; June 9 to 13th; July 7 to 11th; August 4 to 8th; September 8-12; October 6-9; November 3-7; December 8-12; 1975 at No. 7, Medico Motel, Sedgewick.

TENDERS

Sealed tenders will be received by the undersigned up to 12:00 Noon April 7, 1975 for the following:
'Miller' Teacherage - Galahad (Lots 4,5, Block R, Plan 1948)
Conversion of heating system to natural gas which includes: removal of present furnace and stoker; installation of natural gas furnace; necessary material and labour to tie in furnace to present duct work; necessary gas piping from meter to furnace which is to contain two tees and shut off cocks for future use; replacement of chimney or cost of chimney liner; state make and B.T.U. rating of furnace to be installed.
Tender to show break down of costs and the approximate date of installation.
Lowest or any tender not necessarily accepted.
Grant A. Cheram
Assistant Secretary-Treasurer
County of Flagstaff No. 29
Sedgewick, Alberta
T0B 4C0 32-2c

IN MEMORIUM

In loving memory of Mrs. Bessie Probst who passed away on March 2[illegible]th, 1973.

Past her suffering, past her pain,
Cease to weep for tears are vain,
She who suffered is at rest,
Gone to Heaven with the blest.

Orval and Grace, Tom
Gus, Norman and family
Bert, Helen and family

CARDS OF THANKS

Hardisty Motors (1971) Ltd wish to thank everyone who attended their [illegible] open house on Saturday, March 8. The following is a list of door prize winners:
Seat Cover of ½ ton: W. G. Miller, Coronation; Barbecue Lighter Robert Meckler, Alliance, 25 gallons Gas: David Davidson, Sedgewick; Wine Rack: Glenda Meckler, Alliance; Rivet Punch and Riveter, Edith Dagenstein Hayter; Interior C[illegible]: Fred Dean, Hardisty; Mirror: [illegible] of Hardisty; Winter Jacket: Greg Webb of Veteran; Indoor-Outdoor Thermometer: Pauline Cavanagh of
The following people won record albums:
D. Baumgartner, Hardisty; Rose Marie Thompson, Hardisty, Alan Thompson, Hardisty, M. Weeks, Forestburg, Philip Larson, Irma, Vera Hendricks Hardisty, Allan Zimmerman, Kelsey Vern McKay, Gwynne, Mrs. Lily Davidson, Sedgewick, Blake Potter, Lougheed; D. Bravsen, Hardisty; Elvin Orachecki Irma; Bobby Klinger, Hardisty; Erna Mach[illegible]wen, Hardisty; Linda Korol of Hardisty; Lynn Manning, Hardisty; Maurice Manning, Hardisty; Kathleen Manning, Hardisty.

CARDS OF THANKS

We would like to thank all those who generously contributed in so many ways since the recent loss of our home. A special thank-you to the Forestburg Voluntary Fire Department for their promptness and untiring efforts.
Signed; Grant, Judy, Nicky, and Leanne Saboe.

I would like to thank Dr. Meer, Sisters and Staff of Killam Hospital for their care during my stay, and to friends for cards and visits.
Jim Davison

I would like to thank Dr. Meer, nurses and staff of the Killam Hospital for all their kindness. Thanks also for the visits.
Holly Kendrick

I wish to express my thanks to the Doctors and staff at the Royal Alex Hospital and also Dr. Barnes and Reist.
Many thanks for the visits cards and gifts from our family relatives and friends, it was really appreciated.
Norman Zimmel

The organizing committee of the Hardisty and District Agricultural Society skate-a-thon would like to express their thanks for the community support and co-operation in their effort. Our pledge total was $1,879.83.
With your continued support next year's skate-a-thon will be as great success as this year's.
Thank you all.
Hardisty and District Agricultural Society

I wish to thank Dr. Cahill, nurses and staff of Hardisty Hospital for their kind care of me.
To relatives, friends and all visitors, also thank you for cards [illegible]. Everything was [illegible] appreciated.
Paul Powell

Thanks to all our friends for the [illegible] and donations. Thanks to [illegible] and Anne for their music
Mr and Mrs. Dave LePage

An open reception for Lars and Isabel [illegible]'s silver wedding anniversary will be held in the Lougheed Community Hall on Saturday, April 5 from 8:00 - 9:30 p.m. Dance to follow. No gifts please 32-3p

WEDDING INVITATIONS — 4-day service See our large choice of formal, fancy or liturgical designs Also matching reply cards, Serviettes, matches, thank you cards etc. Call The Community Press, Sedgewick.

HANSEN
Denture Clinic Ltd.
Ray K. Hansen
Certified Dental Mechanic
5107 - 50th Avenue, Camrose
Bus 672-[illegible] Res. 672-[illegible]

COMING EVENTS

★ Political Forum in the Sedgewick Anglican Church hall on Friday, March 21 at 7:30 p.m. Sponsored by Unifarm. 31-2c

★ Hardisty Figure Skating Club presents "Movies on Ice" in Hardisty Arena on Friday, March 21st at 8:00 p.m. Door prize an Advance tickets. 32-1c

ANNOUNCEMENT

Mr. and Mrs. Ian Harrison and Mr. and Mrs. Don MacFayden wish to announce the forthcoming marriage of their children, Sharon and Dale, March 29th at 5:30 p.m. in St. Paul's United Church in Hardisty. 31-2c

Sharon and Dale invite their friends and relatives to Open House at 8 p.m. in the Elks Hall in Hardisty with a dance to follow. 31-2c

ANNOUNCEMENT — Mr. and Mrs. Edward Edey are pleased to announce the engagement of their youngest daughter Linda Marie Pidruchney to Mr. Ken Chernuka, son of Mr. and Mrs. Peter Chernuka of Rycroft, Alta. Wedding to take place 3:00 p.m., April 5th, 1975, in the United Church, Forestburg, Alta. An open dance to follow in the evening.

USE THE CLASSIFIED ADS TO BUY, SELL, OR RENT

COMING EVENTS

★ Regular Saturday Night Bingo, at Sedgewick Community Hall, sponsored by the Kinsmen Club at 8 p m. March 15. 54 calls for $100 00 blackout. 31-1c

★ Ham and Turkey Bingo at Lougheed Community Hall, Monday March 24 at 8 p m 20 games for $2.00. Door prize on advance ticket sales Sponsored by the Lougheed Community Society. 31-1c

● ANNUAL MEETING
The Annual meeting of the Battle Bend Cemetery Company will be held on March 27 a 8:00 p.m. in the Battle Bend School.

★ C.C.I.L. [illegible] Annual meeting for the Sedgewick Depot will be held in the Sedgewick Community Hall on Thursday, March 20 at 1:30 p.m. Free coffee and donuts Everyone is welcome. 32-1c

★ Rosyth Women of Unifarm Easter Tea and Bake Sale to be held in the Elks Hall in Hardisty, Thursday, March 27 from 3 to 4:30 p m. 31-2p

★ Killam Kindergarten Pupil Registration, 1975-76. Important meeting Wednesday, March 26, 8:00 p m. at Killam Kindergarten (back of Town Office).

★ Sedgewick Figure Skating Club presents "Canada On Ice" at the Sedgewick Rec Centre on Saturday, March 22nd at 8 p m Adults $1.00 students $.75. Preschoolers free 32-1c

NEW Equipment

1 — 2-150 Two-wheel Drive
1 — 4-150 Four-wheel Drive
Both with Cabs and Air Conditioning
1 — 2-105 White, 105 h.p.
1 — 1370, 4-wheel Drive, 64 h.p.
1 — Linden Post Driver
3 — 18 ft. P. T. Swathers
2 — 14 ft. S. P. Swathers
1 — 9000 lb. Fertilizer Box c w 16 ft. hydraulic augers
1 — Model 800 G. B. Front End Loader
1 — 54 ft. Melroe Spray Coupe
Seed Drill Transports
2 — 8600 Combines, with cabs, air cond.
● ANTIFREEZE

• Used Equipment •

1 — 16 ft. J. D. Cultivator
1 — 25 ft. Cockshutt 249 Cultivator
1 — I.H.C. 13 ft. Tandem Disc

Poysers FARM EQUIP.
Phone 384-3884 SEDGEWICK

KILLAM FARM EQUIPMENT case

Your J. I. Case and David Brown Dealer
Salesmen: Maurice Hart and Jens Lindseth
B 4 You Buy Give Jens a Try

New 2670 Case, 4-wheel drive, with cab

USED EQUIPMENT

1 used Owatona Grinder-Mixer
2 used Renn Roller Mills, with augers
1 used Dozer Blade, 8 ft.
1 Graham 12 ft. with Harrows
1 I.H.C. 14 ft. Deep Tillage
1 Case 14 ft. Double Disc
1 M.H. 12 ft. Double Disc

LOOK OVER THESE USED TRACTORS complete with Loaders !
400 Case Tractor with Loader
650 I.H.C. Tractor with Loader and Grapple Fork
460 I.H.C. Tractor with Loader

KILLAM FARM EQUIPMENT
Phone 385-3652 Killam, Alta.

NEW UNITS

1975 GMC ¾ ton, High Sierra, 350 eng.
1975 GMC ¾ ton, Camper Special
Two 1975 GMC 1 tons, Cab and Chassis
Two 1975 Chev. ¾ ton, 4 wheel drive
Two 1975 Buicks, 4-door, Hard Top and 4-door Sedan
Two 1975 Astre
1975 Buick LeSabre Custom, air conditioned
1975 Pontiac Parisienne Brougham, 2-door, H.T.
1975 GMC ¾ ton Van
1975 Buick Skylark, 2-door, H.T.
1975 Pontiac Ventura, 4-door Sedan

USED UNITS

1969 Corvette L88, 427 engine, mint condition
1970 Pontiac 2-door Hard Top, air conditioned.
1973 MERCURY COMET, V-8, 4 door
1972 Buick Le Sabre 2-dr. H.T., V-8
1972 Ford Pinto, 4 speed
1970 Monte Carlo, excellent
1972 Ford ½ ton, 4 speed
1971 Olds Delta 88, 4-door, air conditioning
1971 Chev. Impala 4 door
1969 G.M.C. 1 Ton, Box and Hoist
1972 Ford Custom ½ Ton

MacLENNAN MOTORS Ltd.
Pontiac Buick G.M.C.
Box 88, KILLAM Phone 385-3565

Ask for this booklet from our representative

D. J. SAVAGE
who will be at the
Grey Goose Motel in Castor on Friday, March 21st from 1:00 p.m. till 4:00 p.m. Phone 882-3414

idb INDUSTRIAL DEVELOPMENT BANK

202 1903 Goetz Avenue, Re... at

Heisler District News

HEISLER — Visitors with Mr. and Mrs. Matt Niehaus recently were Mr. and Mrs. Fr... Leslie and Mr. and Mrs Harry Barton of Camrose, Mrs Marlene Beulow and family of Hardi..y and Mary and Jim Cunn..ham and family of Kelsey.

Shirley and Bill Bright and family of Edmonton were visitors over the weekend with Irvin and Doris Poepping and family.

Mr. and Mrs. Francis Fankhanel and Jimmy were Sunday visitors with Mr. and Mrs. Len Gantke and family near Edmonton.

Mrs. Norm Lassu and Mrs. Gear Kroetsch spent a week in Calgary with relatives and friends.

The final Norwegian Card party of the season was held at the home of Mrs. Art Hihn. Prizes were brought by Mrs. Bill Matthiessen, Mrs. Stan Badry and Mrs. Francis Fankhanel, who had won the most prizes through the season. Winners for the finals were Doreen Hihn, Angie Hihn and Thelma Strauss. Lunch was served by the hostess.

The Town Ladies card party was held at the home of Mrs. Sylvester Kuntz on Wednesday evening with first prize going to Mrs. Matt Niehaus and second prize to Mrs. Stan Badry. Lunch was served by the hostess.

Mr. and Mrs. Verner Bendfeld flew to Vancouver for a week to visit their son Ed who took his parents around for some sight-seeing. They also visited with Ramie and Irene Bricks and Irene Froehler in Tacoma, Wash. The Bendfelds spent a few days at the Oregon Coast accompanied by Ramie and Irene Bricks. The Bricks were formerly from Heisler. Irene is a sister to Mrs. Kate Kroetsch and Mrs. Froehler is a sister to Ramie. Mr. Bricks used to manage the Pioneer elevator in Heisler.

Miss Ricky Kroetsch and friend Florence of Edmonton spent Thursday and Friday with Ricky's parents Mr. and Mrs. Del Kroetsch and family.

Mr. and Mrs. Bill Brausen spent a week in Hinton with Alan and Sheila Boarer.

Mrs. Kate Kroetsch accompanied Adolph and Verna Kroetsch to Camrose on Thursday where Kate visited Mrs. Matilday May for the day.

Mr. and Mrs. Verner Bendfeld are babysitting Pat and Kenny Lang's two children, while they are on a holiday to Las Vegas.

The 4-H Hemmers held their club public speaking on Saturday, March 15th. The results: Seniors: 1. Shara Lynn Badry 2. Lana Martz and 3. Pat Fankhanel. Juniors: 1. Donna Wheeler 2. Debby Henderson.

The 4-H South Dairy Club held their public speaking on Sunday, March 16th. Winners were: Seniors — 1st: Judy Lun'y; 2nd: Colleen Hihn; 3rd: Elaine Dietrich. For the Jr.: 1st: Karen Lun y, 2nd: Jocelyn Kroetsch while Elaine Hihn and Laurie Dietrich were tied for third position.

Mr. and Mrs. Del Kroetsch and daughter Michelle were in Lethbridge over the weekend managing the Hotel in which they are part owners.

Mr. and Mrs. Lawrence Sunderman were weekend visitors in Lethbridge with friends.

The Heisler O.O.R.P. held their meeting on Thursday evening, March 13th, with 22 ladies answering the roll call. The District Meeting is being held March 9th in Camrose. The gavel was brought to Bashaw with 10 ladies in attendance. The raffle was won by Mrs. Gerdie ..auch.

[illegible] were weekend visitors with Mr. and Mrs. [illegible] Kroetsch.

Jerry and Angie Hihn attended Open House at NAIT in Edmonton on Friday and Saturday staying over with Theresa and Jim Kroetsch and family.

The Leo Jepson rink with Grant and Beth Blaeser and Carrie Jepson took third in the second event in the mixed bonspiel at Galahad.

The Men's Open Bonspiel was held in Heisler with 34 rinks participating. Rink results were as follows. Grand Challenge: Leo Jepson of Heisler; 2nd: Rudy G...ler, Kelsey 3rd: Norman Martz, Heisler 4th: Larry Kroetsch, Bawlf.
Second Event: 1st: Art Twitchell Daysland; 2nd: Carl Schuster, Killam; 3rd: H. Jackson Galahad, 4th: Wilfred Volk, Heisler.
Third Event - 1st: Paul Badry Camrose; 2nd: Merle McNabb Forestburg. 3rd: Terry Metz. Forestburg: 4th: Ronnie Badry, Camrose

Clark visits constituency

The Social Credit campaign in Sedgewick - Coronation enjoyed a highlight day on Wed., March 12th.

Party Leader Werner Schmidt, with M.L.A. Ralph Sorenson held a large public meeting in Coronation in the morning.. From there, Mr. Schmidt was scheduled to accompany Mr. Sorenson to Killam and Sedgewick. However, due to a very short notice from the CBC, Mr. Schmidt was called to the TV studio in Edmonton. In his place, Mr. Bob Clark, S.C. house leader accompanied Mr. Sorenson.

Large audience were in attendance to hear the man speak at Killam Legion Hall and late at Sedgewick Anglican Church Hall. Students too were present from the schools in their respective towns.

Mr. Sorenson first addressed the assembly by expressing his confidence in his success in this election. He shared some of his campaign experiences and stated the general discontent he sensed among the constituents with the Conservative campaign.

He then introduced the Social Credit candidate from Camrose, Mr. Ray Reid, who spoke briefly but effectively on the reasons why he had entered into this campaign. He explained some of the abuses he personally had experienced from the hands of the government and determined from this to speak out in opposition.

Mr. Sorenson then introduced Bob Clark, who certainly was no stranger to the audience. Mr. Clark, who had flown in especially for these meetings, outlined some of the S.C. policies. He expressed his views about the Conservatives camouflaged reasons for the timing of this election — that rather than an energy policy mandate (which he had anyway), the Premier wanted the election behind him before he was held accountable for some of the recent abuses of the legislature in terms of unauthorized expenditures involved in Syncrude, purchase of P.W.A., etc.

He went on to express other concerns. He concluded by expressing his appreciation for the drive and dedication Mr Sorenson had shown as MLA and S.C. Party Whip in the past four years. "This constituency" he said, "has never been better represented" and that in his opinion, the constituency had an investment in Mr. Sorenson as an experienced and dedicated M L.A.

A question period followed.

Merna Murmurs

Mr. and Mrs. Leslie Ball are home after a month's holiday. They toured the islands of Fiji and Treasure, then on to New Zealand and Australia. They report having a wonderful time.

Sorry to hear that Marvin Rombaugh is a patient in the Killam hospital

Mrs. Marion Dunn of Marmora, Ont. spent a few days visiting in the Charles Cameron home. While there, they visited other relatives

Mr. and Mrs. Jake Funk, Michelle and Troy of Earl Grey, Saskatchewan weekended with the Harry Andersons.

Neville Alderton of New Zealand, a grand nephew of Mrs. Jeanie Baker, has been visiting with the Bakers before leaving for England.

Betty Lewis, Edith Ekstrand and Garnet [illegible] to Edmonton on Friday where they enjoyed open house at NAIT. Mrs. Jim Rancier accompanied them as far as Gwynne

Mr. and Mrs. Andy Anderson, Cecil and Betty Lewis and Orville Fossen accompanied the Forestburg band members to the Stettler music festival on Tuesday, and [illegible] to report that [illegible] received grade A standing

Andy and M... C...eran, accompanied by [illegible]

County . . .

(Continued from Page 7)

Financial statements received from the Daysland Flagstaff Ambulance Service and [illegible] Ambulance Service [illegible] and ordered [illegible]

[illegible] of the Ambulance Committee was [illegible] and it was moved [illegible] the [illegible] held the evening [illegible] 7:00 p.m.

[illegible] received from [illegible] a new division [illegible] company known [illegible] and ordered [illegible] for information

[illegible] received from [illegible] of Municipal [illegible] was read [illegible] for information.

[illegible] by the Battle [illegible] Planning Commission [illegible] to the Land Use Forum was considered [illegible]

[illegible] the Committee [illegible] the report as soon as possible in order that it could be sent to the Land Use Forum prior to the date of [illegible]

Correspondence was received from [illegible] Harries and Associates Ltd regarding assessment and taxation procedures and municipal financing was [illegible] and Deputy Reeve [illegible] indicated he would be presenting this letter to the Minister [illegible] Committee on Taxation and Financing.

Notice was received from the [illegible] Association of M.D.'s and Counties that the Spring Convention would be held [illegible] and [illegible]

All [illegible], the Secretary-[illegible] and the Assistant Secretary-Treasurer be authorized to attend

Notice received from [illegible] Ltd, [illegible] Master Fire Policy limit [illegible] in any one loss [illegible] and information on the Master Comprehensive General Liability Policy.

Tenders received for the sale and removal of the garage at the rear of the residence on Lot 3 Block 8, Plan Galahad 3/8 K.I. were read and it was decided that the tender received in the amount of [illegible] be accepted

Gravel haul agreement between the County of Flagstaff and Kroetsch Transport, Heisler for the hauling and stockpiling of pit run and crushed gravel from the Hardisty Pit and the Szoke pit to stock pile sites at Strome and the NW 1-43-13-W4th Meridian was presented.

Moved that the agreement be approved and that the Reeve and Secretary-Treasurer be authorized to sign same on behalf of the County.

Stockpile Gravel Agreement between [illegible] Fletcher Marston [illegible] and the County [illegible] to stockpile gravel on the NW 1-43-13-W4th Meridian was presented

Moved that the agreement be approved and that the Reeve and Secretary-Treasurer be authorized to sign same.

By-Law No. 266

Authorizing the purchase of one used [illegible] mixer [illegible] at a cost of $[illegible] F.O.B. Calgary was presented, given 3 readings and passed.

By- Law No. 267

Authorizing the purchase of one new TS-14B Terex Motor Scraper, Serial No 62215, at a price of $128,419 F O B. Sedgewick with trade in of one used Caterpillar Tractor, Serial No 47A79713 together with hydraulic angel dozer and Caterpillar No. 80 Scraper, Serial No. 5W520 was presented, given 3 readings and passed

The meeting adjourned to meet again on March 13, 1975 at 9.30 a m.

Large Farm Equipment, Car, Truck AUCTION

HARDISTY MOTORS LTD.

Saturday, March 22

at HARDISTY, ALTA. — 11:00 a.m.

20 TRACTORS including 115 Vers., [illegible], two 1020, two 4020, [illegible], Case, M.M. and others; several with front end loaders. 2 Cats. D8 14A and D7 3T.
TILLAGE — incl. Cultivators, Rod Weeders, Tandem and off set disks
HARVEST — Combines, Swathers and Augers
22 USED TRUCKS incl. 1973 GMC 9500 Tandem with new 318 GM Diesel; 11 Farm Trucks, some with box and hoist; 10 Pickups, 1973 and down; 15 Used Cars from 1974 Pontiac, 1973 Pontiac and down.
NEW [illegible] 14x55 Mobile Home, fully furnished.
Good variety of New and Used TIRES for cars, trucks and Tractors.

Lunch by local 4H Club Sale held indoors if bad weather. Loading available. Subject to additions and deletions. Terms Cash For more information, contact John Golka at [illegible]-3826 or the Auctioneers

HAVERLAND AUCTIONEERING LTD.
KEN HAVERLAND No. 10164 ED WALKER No. 01307
13610-93 Avenue, Edmonton Phone 403-484-5164

Your working M.L.A. -- Gordon Stromberg

DUHAMEL
[illegible] Hall grant $2000
[illegible] Centennial Grant — [illegible] Historical Society
[illegible] Church restoration [illegible] Site
Duhamel Bridge historical sign

ROUND HILL
Elks' Hall Grant $2000
Gk. Catholic Parish hall $2000

BAWLF
Street Improvement Program
Community Hall grant $2000

ROSALIND
Street Improvement Program
Elks' Hall Grant $2000

OHATON
Hall Grant $2000
Heather Brae $2000
Avonroy $2000

[illegible] NORWAY
[illegible] Improvement Grant
[illegible] Alfalfa

DAYSLAND
[illegible] $387000
[illegible] Formed
[illegible] $2000

KELSEY
[illegible]

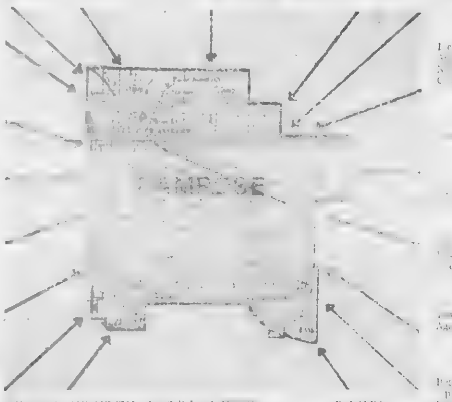

BASHAW
[illegible] Bldg.
[illegible], Home
[illegible] to Buffalo Valley [illegible]
Agricultural Society Grant
[illegible] No 953
Hall grants Schulz, Moose & Elks [illegible]
Lake Bend $2000
12 Senior Citizen Units

CAMROSE & CAMROSE CITY
[illegible] Hall Grant [illegible]
R.C.M.P. [illegible] grant $5,000
[illegible] Citizen Units
County Disaster Serv. $[illegible]
Battle River Gas Co-op $[illegible]
Anderson Gas Co-op $[illegible]
Agric. Development Corp.
Camrose Museum grant $10,000
Rosehaven improvem't $100,000
Camrose Luth. Coll. $1,200,000
Proposed new Health Unit off.
[illegible] Loan $[illegible]
D.I.D. and Area Expansion [illegible]
Mosquito Control $5,235
Municipal Asst. grant $187,336
Highway M[illegible] grant $4,000
Disaster Services $1,701
Recreation Grants $11,694
Flood Control $149,784
Urban Transport grant $65,000
Major Capital Improvement grant $33,[illegible]

DONALDA
Agricultural Society Formed
Street Improvement Program
Spruce Coulee Hall grant of $[illegible]
Street Improvements $21,000

FORESTBURG
[illegible] Coal Lease [illegible]
New Provincial Building with Treasury Branch
Agricultural Society Grant
Driver Examiner
[illegible] mess ordered cleaned up.

HASTINGS COULEE
Community Hall grant $2000

Vote GORDON STROMBERG

Phone 672-7601 — Information Centre
Stromberg Campaign Headquarters

This Week's Special
THURSDAY, FRIDAY, SATURDAY, MARCH 21, 22, 23
Men's DRESS SHOES
40 % off
HANSEN'S Mens Wear
Phone 384-3582 Sedgewick

Sedgewick News

Mr. and Mrs. Julius Komick and children of Vermilion spent the weekend at the home of her parents, the Culberts.

Mr. and Mrs. H.L. Beairsto and Mr. Art McCracken left for Edmonton on Monday to board a plane for a flight to the west coast. They will visit relatives there.

Mr. and Mrs. Eldon Ferrier and Mr. and Mrs. John Patten returned recently from two weeks in Hawaii. Jeannie, the Ferrier's daughter, who has worked in Hawaii for six years wished to say "Hi" and sent greetings to her many friends here.

More folks Hawaii bound! Mrs. Agnes Carlson and Mrs. L. Craig left here by bus on Sunday morning on the first part of their vacation in Hawaii.

The Bob McBrides had a full house over the weekend, with Patsy, Len, Bill and his wife Evelyn all came from Edmonton for a visit with their parents.

SEDGEWICK CO-OP SPECIALS
March 20, 21 and 22, 1975

CO-OP CHOICE WHOLE — 10 ounce tin
MUSHROOMS 2/79c
CO-OP CHERRY — 19 ounce tin
PIE FILLING ...... tin 67c
CO-OP PEACH — 19 ounce tin
PIE FILLING ...... tin 75c
CO-OP PINEAPPLE
JUICE, 48 oz. 55c
CO-OP MIXED — 14 ounce tin
VEGETABLES 3/89c
CO-OP 14 OUNCE TIN
PEAS & CARROTS..3/89c
CO-OP 10 PINT SIZE
PUFFED WHEAT ..2/69c
CO-OP WHOLE — 24 ounce jar
DILL PICKLES 65c
CO-OP SWEET MIXED — 24 ounce jar
SWEET PICKLES 79c

• MEAT SPECIALS
PICNICS, Ranch Style .... lb. 75c
PURE PORK
SAUSAGE, skinless .... lb. 73c
BACON, sliced .... lb. $1.49
READY TO EAT
HAMS ...... lb. 99c
COIL
GARLIC .. lb. 89c

YOUR SEDGEWICK CO-OP
Ph. 384-3763
Service Centre
Ph. 384-3877
Closed Monday

NABOB REGULAR
COFFEE .... 2 lb. bag $2.35
SWIFT'S — 12 ounce
PREM .... tin 77c
BRUNSWICK
SARDINES in oil ....5 for 95c
BYE THE SEA — 6½ ounce
CHUNK TUNA, light 69c
KRAFT — 3 Fruit or Orange
MARMALADE, 24 oz. $1.29
TASTERS CHOICE FREEZ DRY — 8 ounce
INSTANT COFFEE $2.69
BLUE RIBBON
TEA BAGS .... 100's 95c
HERSHEY — 12 ounce
CHOCOLATE CHIPS .... pkg. 99c
BETTY CROCKER — 37 ounce package
BISQUICK MIX .... pkg. 95c
KELLOGS 4 MINUTE — 10 ounce
FUDGE MIX .... pkg. 83c
WEST'S — lb. tubs
SOFT MARGARINE .... lb. 69c
WEST'S — 128 fl. ounce tin
VEGETABLE OIL $5.55
CARNATION — 15 ounce
EVAPORATED MILK 3/95c
KRAFT — 7 ounce package
SOFTEE TOFFEE .... 2 for 85c

• FRESH PRODUCE SPECIALS
SUNKIST NAVEL
ORANGES, Large 88's ...... 10 for 89c
SUNKIST NAVEL
ORANGES, medium 138's ...... 5c each
SUNKIST NAVEL
ORANGES ...... 5 lb. bag 89c
SUNKIST RED
GRAPEFRUIT, 48's ...... 8 for $1.00
TOMATOES, vine ripened ...... lb. 29c

• HOUSEHOLD HELPERS
DELSEY — 2's
BATHROOM TISSUE .... 2 pkgs. 99c
KLEENEX — 40's
DINNER NAPKINS .... pkg. 59c
DETERGENT, Mir Liquid .... 24 oz. 99c
JAVEX BLEACH .... 128 oz. 95c
LIQUID PLUM'R
DRAIN CLEANER .... 32 oz. 73c
WINDEX AEROSOL — 20 ounce
WINDOW CLEANER .... each 89c

ANNUAL MEETING
of the
Sedgewick Co-op Assoc. Ltd.
will be held in the
Sedgewick Community Hall
at 7:30 p.m.
Tuesday, March 25th
The Agenda will include: A Film; Review of Financial Statement; Election of Directors; Door Prize.
Auction of Co-op Products (Proceeds to Worthy Cause)
COFFEE AND DO-NUTS
You are welcome to attend !

Recreation Round-up

Ladies Afternoon Bowling
March 10-14th
Hi Single: Mazie Truss 236
Hi Double: Mazie Truss 416
Hi Average: Vivian Koehli 190
Hi team: Hits and Misses 2136

Bantam Hockey

On March 13, the first game of the two game total goal series for the Bantam playoff championship was played at Sedgewick. Daysland came out ahead 2 to 0. The second game will be played in Daysland.

Sedgewick Mixed Bowling
For Week of March 10 to 14th
Hi single: Dolores Simpson 330
Hi triple Dolores Simpson 721
Hi ave: Dolores Simpson 240
Hi single: George Christenson 255
Hi Triple: Vernon Simpson 661
Hi Ave: Vernon Simpson 220
Team hi triple: Tri-hards 3171
Team hi single: Belvedres 1221

M.L.A. ESSAY AND POSTER CONTEST

(Continued from Front Page)

ESSAY CONTEST

Winners of the Essay Contest were:
1st - Bernice Niehaus - Killam
2nd - -Paul Carter - Lougheed
3rd - Brenda Buchanan - Alliance
Honourable Mention - Dean Cole of Brownfield
Honourable Mention - Connie Scheffelmeiter of Brownfield
Honourabble Mention - Dianne Schmidt of Brownfield

POSTER CONTEST

Winners of Grades 1 and 2 are as follows:
1st - Daniel Kueber - Killam
2nd - Theresa Mann, Killam
3rd - Wendy Clauson, Killam
Grades 3 and 4:
1st - Joy Vanderwoude - Sedgewick
2nd - Christie Rennick - Alliance
3rd - Judy Yan - Killam
Grades 5 and 6:
1st - Jackie Brigley - Coronation
2nd - Mimi De'Abreu - Killam; 3rd, Kary Wills, Alliance

The three winning essays were read by the teachers of the winning students, E Sebastain, Barbra Sax and Helen Steadman.

The evening concluded with the M.C. paying special tribute to Mr Sorenson for his keen interest in the students of the Sedgewick-Coronation constituency, the hope of the future.

As late as the 18th century, some Spaniards supposed that copper grew in the ground and that if a mine was left alone, it would become productive again.

SHOWS AT SEDGEWICK
Fri. Mar. 21st at 7:00 p.m.
Sat. Matinee, Mar. 22 at 2:00
Francis in the Navy
starring Donald O'Connor
FAMILY
Friday, Mar. 21 at 9:00 p.m.
Chariots of the Gods
Documentary – FAMILY

Legislative Library Dec 75
Legislative Building
EDMONTON
T5K 2B6

The Community Press

Single Copies — 15c | Sedgewick, Alta. THURSDAY, MARCH 27, 1975 | Volume 66 — No. 33

Roy Pottage heads Sedgewick C of C

A regular monthly meeting of the Sedgewick Chamber of Commerce was held on Tuesday, March 18th at the Snack Bar with 20 members and several visitors in attendance.

After passing of the minutes the meeting got on to discussion of regular business, under the chairmanship of Bob Han-

The picnic drop-in shelter on the highway was discussed, and it was decided to place another table in the shelter for the convenience of visitors and tourists. It was noted that several improvements had been made at the Library in the hall and that with the addition of many new books, the Library has become a busy place

Correspondence for the month was presented by the Secretary, and the many items dealt with as required. Important among these was a brochure on the conversion to the Metric System. As the sy-

(Continued on Page 12)

THE WEATHER

by R. W. C. D.

	Max.	Min.	Snow
March 18	25	17	Tr.
March 19	24	19	Tr.
March 20	27	19	Tr.
March 21	28	20	Tr.
March 22	22	18	Tr.
March 23	14	10	1.9"
March 24	16	7	1.0"

Hardisty auxiliary pays for heart monitor

The March meeting of the Hardisty Hospital Auxiliary took place on Wednesday, 12 of March with 10 members and one visitor in attendance.

The secretary gave the facts and figures for installing a pop machine in the hospital and a motion was carried to put this into effect.

Tray favors for St. Patricks Day were to be made by Marlon Madden and Maureen Hays

Arrangements were discussed for the Spring Bingo in aid of funds for a new ECG machine in the hospital. The date for the bingo was set at Monday, April 14 in the Elks Hall, if it is available. Tickets will be available at $1 each. Jobs will be allocated to members at the next meeting.

April 9th will be the date of the next meeting after which the Annual General Meeting will be held. The present executive wish to serve notice of intent to amend Article 7 section 4 governing the election to office of members having at least 50 per cent attendance at the previous years' meetings that this may no longer be a requirement.

It is sincerely hoped that a good turn out will be in attendance and that the auxiliary may get off to an enthusiastic and healthy start to its new year.

Delegation Visits Daysland

A delegation of four members of the Hardisty Auxiliary visited the meeting held at Daysland on Thursday, the 13th of March. The main purpose of the visit was to hear hear a presentation by the Daysland ladies guest speaker Mrs. Lorraine Morris, President of the Alberta Hospital Auxiliaries Association.

The main theme of Mrs. Morris' talk was an increased emphasis on the co-operation and communication between hospital auxiliaries and the hospital administration. She saw the role of the auxiliary as extremely important in any community. It is a valuable human resource link in developing public relations between hospital administration and community by interpreting the purpose and aims of the hospital to the community. It is also an active volunteer service group enhanced by its fund raising efforts on behalf of the hospital

Mrs Morris also envisaged a place for an auxiliary member on most hospital boards. This position would not necessarily have any voting power but would enable the auxiliary to understand and possibly help form long range plans for both hospital and the auxiliary. The boards are looking to improve community relations the auxiliary involvement might well be the ideal instrument for this purpose.

Hardisty Hospital Auxiliary Treasurer Mrs. Bea Hahn presents Administrator Mr. Bob Myers with a cheque for the heart monitor now in operation at the Hardisty General Hospital. Mrs. Sylvia Rombough, director of nursing, looks on. Photo courtesy Hilary Gray, Secretary

Kindergarten society meet in Daysland

The Daysland Kindergarten Society held their monthly meeting March 18 in the Kindergarten room. Mrs. Nancy McKay, Dental Hygenist spoke on how to care for our children's teeth. She strongly advises all mothers of children between the ages of 3-7 years to take advantage of the free dental clinic in Sedgewick or Camrose. The discussion of teachers new location and new executive are pending until the next meeting.

Mr. J. Moffat will be the guest speaker on April 29th at 8:00 p.m. in the Kindergarten room. This will be of great interest for the parents of 75-76 students. All parents interested in early childhood training are urged to attend.

Gould wins women's county curling cup

KILLAM — Ardith Gould and her rink consisting of Helen Tanton, Linda Holt and Thora McDonald captured the County Cup at play-offs hosted by the Killam Ladies curling club in Killam March 17.

The best club rink from each ladies curling club qualified for this playoff. Skoberg from Lougheed, Stubbs of Killam, Crawford of Forestburg and Gould of Sedgewick all qualified and played off in a round robin competition.

The Gould foursome narrowly beat out Skoberg and Crawford who were tied for 2nd place, one point behind the winner

All lady curlers are looking forward to competing for this County Cup next year

Mighty mite winners

The Championship Team – Killam "Mighty Mites". George Conner, Recreation Centre Manager, presents the Championship Trophy on behalf of Sparrow's Wheel Alignment, to Killam's "most valuable player", Billy Stainthorpe, the goalie.

On March 16, a four team "Mighty Mite" tournament (8 and unders) was held at Sedgewick. Four games were played. Lougheed and Viking met in the first game, with Sedgewick winning 2 to 0. I. Rawcliffe and G. Bauer scored with J. Whaland picking up an assist. In game 2 Killam defeated Forestburg 2 to 1. Jim O'Toole and Dave Pasychnyk scored for Killam. The lone Forestburg goal was by D. Boos. Game 3 was played between Forestburg and Lougheed, the losers of the first two games. Forestburg won 3 to 2 D. Boos scored all three goals for Forestburg with C. Murdoch getting two assists. Lougheed's goals were by No. 4 and No. 9. The names I do not have as they were not recorded with uniform numbers.

The championship game saw Killam defeat Sedgewick 4-1. Killam goal scorers were: Jim O'Toole (2), Dave Pasychnyk and Murray Prichard. The lone Sedgewick goal was by P. Sparrow.

Overall the tournament was well played and all the games were exciting and close.

HARDISTY TEST DAY — The Hardisty Figure Skating Club held Test Day Sunday, March 2nd with figure skaters from Provost, Hughenden, Killam,, Sedgewick, Irma, Wainwright and Hardisty taking part. The girls passing their 1st Figure test were Shari Lukens of the Hardisty Club (left) and Tammy Roadhouse of the Hughenden Club (right).

More results on Page 11.

The hand writing on the wall

The hand writing is on the wall, signs are everywhere, "GOD" is calling and He is saying unto you to-day if you will hear His Voice harden not your hearts but come unto Me all ye that labour and are heavy laden and I will give you rest.

Jesus said when you see the trees putting forh their leaves you know that summer is nigh so likewise when you see these things come to pass know ye that the time is short and I will soon return. Jesus said people would return to their own ways having itching ears.

So when you hear of wars and rumors of wars and earthquakes in different places, starvation and mens hearts fail them for fear of the things that should come upon the earth. Look up for Redeemtion draweth nigh and is even at your door.

These are just a few things that are being fulfilled now so repent because judgement will come upon you as a thief in the night and you won't have time to do anyhing then don't put it off. Except him now while it is yet time. Repent of your sins because judgement is coming sooner than you think this old world is getting worse and worse all the time, and when Jesus warned the people of His generation concerning His Second Coming and the Rapture of the church, He spoke of Lot's wife. This verse found in Luke 17:32 is the second shortest verse in the entire Biblee, but it is one of the most Solemn. Jesus compared the conditions that would be prevalent in the days of Sodom and Gormorrah.

Also Jesus said that the Coming of the Lord would be as it was in the days of Noah, the people would be eating and drinking and being merry until the day of the flood and God Himself closed the door and there was no flesh saved except that of Noah, 3 sons and their wives, 8 people, thats all, remember also that We are God's creation and he wants you to serve Him with gladness because he made you, so that we may live a new Life in the coming world which God has promised those that serve Him now, beccause He said he will destroy this world and make a new one and a new Heaven.

And if we open our hearts to the Spirit then we can and will become again a child of God as we were in the beginning when Adam and Eve were created. We claim that there is a Communication Gap in this age we live in but I don't see one between Jesus and his Father. There was never a Separation or a cloud of doubt or a misunderstanding because He never left Him for a moment. Why should He when Jesus done everything Father, are we doing only those things which please our Heavenly Father? Lets learn to live this way towards God. Jesus said "I do nothing of myself but that which my Father tells me." God loves You to just as much and waits patiently outside our hearts door, telling us to open it and confess and repent of our sins and that we want to please Him. (God)

Then God forgives not only meagerly or stingerly, BUT, Royally and gracefully and abundantly. His forgiveness is worthy.

"He" does mare than forgive "HE" remembers then no more He does more than forgets, He casts them from us as far as the East is from the West and where sin did abound God's grace did much more. All because of the blood that Jesus shed on the cross for our sins and this is what sets His wealth of mercy free is Jesus.

"Its not what we have in God that Counts But it's what God has in us So turn to Him today while you can and while there is yet time" If you don't know how then give me a call at this number, 385-3587, or write Box 5, Killam, Alberta. T0B 2L0.

Gus E. Rankel
Flagstaff Ministerial

FORESTBURG MECHANICAL SERVICES
PLUMBING, HEATING
GAS FITTING
"RELIABLE SERVICE"
E. N. (Gene) Hruska
OWNER — OPERATOR
24 HOUR PHONE 582-3535
Box 423 FORESTBURG

New 1975 Impalas in stock

1975 Delta Royale, 4 door, with air
1975 Nova 2 door
1975 Half Ton Chev.

1973 ½ ton Chev.
1968 ½ ton Chec.
1968 Ford ½ ton
1953 Chev. 2 ton, box and hoist, good
1955 Chev. 2 ton, box and hoist, good

1973 Monte Carlo, P.S., P.B., auto., sun roof, low mileage
1970 Impala 4-door, low mileage, P.S. P.B., auto. Premium
Two 1968 Impala 4-door, P.S., P.B., auto.
1969 Montego Ford, 2-door H.T.
1972 Mazda 4-door
1971 "98" Olds 4-door, real clean
1973 Maverick, 2-door

SWOBODA Motors
PHONE 374-3056 DAYSLAND

Daysland Auction Mart
SALES EVERY FRIDAY
Owned and Operated by Russ Sheets and Dave Hutchinson

No Sale on Good Friday, Mar. 28th.

HORSE SALE — SAT., Mar. 29th at the Mart, 6:30 p.m. featuring Chariot and Wagon Ponies, Saddle Horses, Harness and Tack
1 Belgium Mare, rising two years
1 yearling Quarter Horse Colt, can be papered.

FRIDAY, APRIL 4th – Regular Sale featuring Dairy Cattle
Advance listings show: 700 bales of Brome Hay;
No. 15 Massey Harris Cream Separator, 600 lbs., in good working order, stainless steel, open spouts.
1 seven-year-old Hereford Bull, papered.
4 registered Hereford Bulls, two years old, 1400-1500 lbs., horned, from R. A. Henderson & Sons, Forestburg.

If you have anything to discuss or sell, contact:

Mike Zowtuk	688-2143	Holden
Russ Sheets	672-6461	Camrose
Dave Hutchinson	855-2161	New Norway
Herb Robinson	374-3757	Daysland
Bill Hrudko	672-3510	Camrose

RELIGIOUS SERVICES

EASTER SUNDAY, March 30

Presbyterian Church
Killam—Galahad Charge
Sunday Services —
Galahad — 9:20 a.m.
Sunday School 10:30 a.m.
Killam — 11:10 a.m.
Wednesday afternoon 2:30 p.m.
Sr. members' club: bowling
Thursday Evening —
7:00 p.m.: Junior Choir and Recreation.
8:00 p.m.: Senior Choir.
Minister: Rev. Larry Lin, M.A.

Seventh-day Adventist Church at Merna
Pastor: Gordon Miller
Sabbath School 10:00 a.m.
Worship Service 11:15 a.m.
Phone 742-3639

St. Edmund's Mission Anglican Church
Easter Sunday at Sedgewick:
2:30 p.m. Holy Communion
Rev. B. Osborne in charge

Killam Pentecostal Tabernacle
Sunday School 10.00 a.m.
Morning Worship 11:00 a.m.
Evening Service 7:30 p.m.
Tues.: Prayer and Bible Study at 8:00 p.m.
Fri.: Young Peoples, 8:00 p.m.
Pastor Gus E. Rankel, 385-3587

Church of the Nazarene
Lougheed, Alberta
Manse 386-3977
Sundays:
10:00 a.m. Learning Together
11:00 a.m. Family Devotion
7:30 p.m. Rejoicing in Evangelism
Wednesdays:
8:00 p.m. Prayer and Bible Communications
Renny Tombran, Pastor

United Church of Canada
Strome-Killam Pastoral Charge
Minister: H. Allan Richards
Times of Services
Strome — 9:30 a.m.
Killam — 11:00 a.m.

United Church of Canada
Sedgewick Pastoral Charge
Merna 8:45 a.m.
Sedgewick 10:15 a.m.
Lougheed 11:30 a.m.
Minister: Rev. Robert Chappell

Sedgewick Lutheran Parish
EASTER SERVICES
Good Friday —— Communion
Bethania: 9:30 a.m.
(Trinity at Bethania)
Sharon: 11:00 a.m.
Easter Sunday ——
Trinity: Bethania at Trinity
Easter Fellowship breakfast: 9:00 a.m.
Easter Family Celebration: 10:30 a.m.
Sharon:
Easter Family Celebration: 9:00 a.m.
Warm Welcome to All
P.S. Olson, Pastor

Killam Baptist Church
Bert Nieuwenhuis, Pastor
Manse Phone 385-3638
Sunday School 10:00 a.m
Morning Worship 11:00 a m.
Fellowship Hour 7:30 p.m.
Bible study and prayer service on Wednesday at 8:00 p m
Fridays: G.M.G. at 7:00 p.m. and Young People's at 7:30
W M S. 8:00 p.m. last Thursday

Business Directory

Dr. J.B. CLOAREC & Dr. G. COURTEAU
OPTOMETRISTS
Prof. Bldg., Ph. 672-3361
4849-49 Street, Camrose

Dr. BERNARD CLARKE
OPTOMETRIST
4817 - 51 Street, Camrose
(3 door south of Smith Clinic)
Camrose — Phone 672-2880

Dr. D.N. TWERDUN
OPTOMETRIST
Above National Home Furn. Building
5061 — 50 Street,
Telephone 672-3158, Camrose

LOSNESS AGENCIES
Complete Service in Insurance & Real Estate
Notary Public
Ph. 386-3741 Lougheed

FEE & SONS LTD.
COMPLETE FUNERAL SERVICE
TELEPHONE 385-3642
KILLAM — ALBERTA
Member Alberta Funeral Information Service

FLOWERS
Hansen's Mens Wear 384-3582
Thompson Drug, Ph. 888-3786
Borth Drug, Phone 385-3508
Fee & Sons, Phone 385-3642
Mrs. K. Larson, Ph. 386-3778
FRANKIES FLOWER SHOP
Camrose — Phone 672-4473

MELODY HOUSE
Tuning and Servicing
New and Used Pianos
[illegible]
Phones 842-3130 Res. 842-4878
Wainwright, Alberta

The Community Press
Published every Wednesday at SEDGEWICK, Alberta
MONTE KEITH, Publisher Phone [illegible]
SUBSCRIPTION RATES: Canada—in 40 mile radius $3.50
Outside 40 mile $4.50 per year
Overseas and U.S.A. $6.00 per year
Counter Sale 15c per copy
Second Class Registration Number — 0725

4-H club meeting reports

Killam Nimble Thimble Club

Our March 19th meeting got underway with Mona Forster leading O Canada and Jackie Collins the 4-H Pledge. Roll Call was taken by the girls favourite pasttime. You would not believe what they said "So I won't tell you". Of course the secretary's and treasurers reports were read and adopted.

On April 12th there will be a 4-H Rally for all 4-Hers. Registration will be from 1:00 till 2:00 and will cost 50c. There will be a dance in the evening starting at 8:00. "Oh Yea". This will be held in the Elks Hall at Killam, it will cost 50c per person.

Our next and "last" meeting will be on April 2nd in the usual place, the R.C. Parish Hall. Mimi DeAbreu wrapped up the meeting by adjourning it. Jackie Collins seconded the motion.

Our Public Speak-offs were held Sunday, March 16. Winners in the Junior Section —

1. Frances Wilson 'What time Is it Alberta?"
2. Mimi DeAbreu 'A experlence I'll never forget'
3. Irene Spiller "Our Horses"

Winners in the Senior Section were:

1. Gayle Nikiforuk "Travel Alberta
2. Jane Nieuwenhuis "Soviet Government"
3. Edna Fleck "Abortion"

We would like to say thank you to the judges who were:
Janet Probst, Lougheed
Laura Towers, Alliance
Tip Henderson, Forestburg
Grace Rott, Forestburg
Father MacKenzie, Killam
Ralph Sorenson, Killam
Timekeepers:
Bobbi Freadrich and Don Erickson.

I feel we owe Mrs. Shirley Forster a special thank you for all the time and help she has given us. Well I guess that's it for Public Speaking this year.

Reporter — Frances Wilson

★

Heisler North Sewing Club

The Heisler North Sewing Club held their Public Speak-Offs on Sunday, March 16th. Twelve girls competed, with eight girls in the Junior Division and four girls in the Senior Division.

The Judges for the day were Mrs. A. Kroetsch from Heisler; and Mr. Peters and Mr. Enright both from Rosalind. Mrs. Enright was timer for the competition.

Following the competition Mr. Peters passed on some helpful hints and constructive criticism before announcing the winners, and although he kept the girls in suspense for as long as he could, the girls appreciated his remarks.

The winners were:
Juniors —
1. Cathy Zimmer
2. Helen Weller
Seniors —
1. Carol Leeb
2. Rhonda Zimmer

Mrs. Leonard Schulte, on behalf of the St. Peters C.W.L. presented Cathy with her award. Mrs. Eddie Zimmer, on behalf of the Spring Lake CWL presented Carol with her award.

The club would like to thank all those who made the day a success, with special thanks to the Judges, timer and the St. Peters and Spring Lake C.W.L.'s for the donations of the awards.

After a brief break for lunch the club gathered to hold a short meeting.

President Carol Smith called the meeting to order at 3:45 p.m. Following the minutes of the previous meeting the club moved on to new business.

The club's discussion centered around coming-up events, which included the Rally and Achievement Day.

The club decided to hold a workshop on April 2 and also appointed a committee for the Rally preparations.

The meeting was then adjourned.

Reporter — Carol Leeb

TO BUY, SELL, OR RENT
TO BUY, SELL, OR RENT

Shower held for Daysland girl

A lovely miscellaneous shower was held for Miss Anita Wynnyk, Thursday evening in the basement of the Ukrainian Catholic Church with 86 ladies signing the guest book.

The evening was spent playing bingo. After which Anita was presented with 96 gifts to open. She was assisted by her mother, Mrs. Olga Wynnyk, Mrs. Muriel Ziesel and her 3 bridesmaids to be, Judy Court Glenis Nouli and Wendy Ziesel.

Mrs. Josie McCarroll made a beautiful bride cake and Mrs Ethel Candlish made two bridesmaids.

A delicious lunch was served by the ladies who were in charge of putting on the shower: Mrs. Olga Wirth, Mrs. Doreen Court and Mrs. Rose Gabruck.

* * * * *

DAYSLAND — Mrs. Ethel Graham returned home on the 11th of March from North Bay Ontario. She was visiting with her son and daughter-in-law, Mr. and Mrs. Eugene Graham. While there she went to St. Thomas and visited with Mr. Elmer Graham and attended a wedding. She visited with Mrs. Velma MacLean at Hamilton and Mr. Paul Tarangeau at Brantford. She also went to see Niagara Falls.

Mrs. Erma McCarroll returned home after spending 10 days in Edmonton to attend the funeral service of her sister Mrs. Emma Herrle who passed away on March 11th.

Rev. and Mrs. Armstrong, and Mrs. Betty Hill attended a United Church Presbyterial for two days at Killam. Helen Huston was the guest speaker.

Mr. and Mrs. Bob Myers have returned home after spending five days in Las Vegas.

Mrs. Swea Midbo has been visiting at the home of her son Mr. and Mrs. Ken Midbo at Viking.

Miss Val White of Barrhead was visiting at the home of her grandmother, Mrs. Esther Wirth for a couple of days.

Mr. and Mrs. Henry Schierling were on a trip to Phoenix Arizona through the Revelstoke Lumberyard.

Mr. and Mrs. Stan Lissack returned recently from a two week vacation to Mexico.

Mr. and Mrs. Bill Urkow returned home after a five day Wheat Pool tour to Vancouver.

The Daysland figure skating club held their exhibition on Sunday, March 23rd, with 30 members participating.

The club thanked Miss Gloria Sidebottom for her professional service with the figure skating club and presented her with a gift.

The Friendship Club met in the United Church social room on March 18th with 15 members and one visitor present. Mrs. Esther Wirth gave the devotion. The ladies were very happy to hear that Mrs. Wendt is home from the hospital and that Mrs. Knudsen will be home very soon.

After some business discussion the meeting was adjourned. Then Mrs. Koetke entertained with a program of games. The first was tossing easter cards into an easter bonnet. Another was guessing 26 objects inside a plastic egg. These games were very much enjoyed as was also a poem read by Mrs. Koetke, "My Rocking Chair".

A delicious lunch was served by the hostesses; Miss Graham, Mrs. Hill and Mrs. Johnson.

BODY REPAIRS
FREE ESTIMATES

● WHEEL ALIGNMENT
● BODY WORK
● TUNE-UPS
● MECHANICAL REPAIRS
● 24 HOUR TOWING (AMA)
● On The Spot Appraisals

ROSS' AUTO BODY
PHONE 582-3530 — FORESTBURG

come'n see Spring now!

Latest Styles in
Ladies & Childrens Wear
Arriving Daily
New Jewellery Selections for your choice

SAUNDERS VARIETY STORE
KILLAM — ALBERTA

TRUCK TOPPERS SALE

TRAVELEX Regular $429.95 NOW $359.95
(Special applies to Units on Display only)

8' TRAVELEX TRUCK CAMPER (demo) Special $1,689.00
Stove, ice box, sink and pump, furnace. Regular $1,889.00

JET TOP TRUCK TOPPERS — Your choice of two models
Clearance Sale Regular $459.00 Special $299.00
Clearance Sale Regular $479.00 Special $319.00

New CARS and TRUCKS

1975 GMC ¾ ton, High Sierra, 350 eng.
1975 GMC ¾ ton, Camper Special
Two 1975 GMC 1 tons, Cab and Chassis
Two 1975 Chev. ¾ ton, 4 wheel drive
One 1975 Buick Hard Top 4-door,
Two 1975 Astre
1975 Buick LeSabre Custom, air conditioned
1975 Pontiac Parisienne Brougham, 2-door, H.T.
1975 GMC ¾ ton Van
1975 Pontiac Ventura, 4-door Sedan

Quality used Cars and Trucks

1969 Corvette L88, 427 engine, mint condition
1970 Pontiac 2-door Hard Top, air conditioned.
1973 MERCURY COMET, V-8, 4 door
1972 Buick Le Sabre 2-dr. H.T., V-8
1972 Ford Pinto, 4 speed
1973 Toyota Corona, very low mileage, excellent condition
1970 Monte Carlo, excellent
1972 Ford ½ ton, 4 speed
1971 Olds Delta 88, 4-door, air conditioning
1971 Chev. Impala 4 door
1969 G.M.C. 1 Ton, Box and Hoist
1972 Ford Custom ½ Ton

MacLennan Motors Ltd.
BOX 88, KILLAM, PONTIAC – BUICK – G.M.C. PHONE 385-3565

News from Killam and District

KILLAM — According to the latest report, the Killam Kraft Klub who have a brand new kiln — the Arts and Crafts room at the Agriplex should soon become one of the busiest places in town. Interested? Then why not attend their meeting on April 2nd?

Congratulations to Mr. and Mrs. Brian Heartberg of Edmonton who are the proud parents of a baby girl, born March 11th, weighing [illegible] lbs. Her name will be Michelle Dawn. Proud grandparents are Mr. and Mrs. Fred Dreger and Mr. and Mrs. Hartley Heartberg.

Get well wishes to Mr. Dave Anderson who underwent surgery in St. Mary's hospital in Camrose. May has been staying in Camrose with her sister while Dave is in hospital. Len Fossen and Jim Anderson were visitors to see Dave last week. This is the first time Dave has ever been in hospital, and at 80 years, this is a god record! We hope you are home soon, Dave.

Congratulations to Mr. and Mrs. Richard Billard (nee Pat Schweitzer) of Dollard, Saskatchewan who are the proud parents of a baby boy born March 15th, Paul William. Proud grandparents, Mr. and Mrs. Toby Schweitzer spent a few days at Dollard, Saskatchewan visiting Richard and Pat and admiring their new grandson.

Mr. Grant Fossen and Mona P[illegible] and family and Shauan Lisa and [illegible] were visitors on the weekend with the Allan Fossen, Mel Fossen and Maurice Hart families.

Mr. and Mrs. Bernard Enghoj and family of Red Deer spent the weekend with parents, Mr. and Mrs. Chris Enghoj and Gordon.

Miss Debbie George spent the weekend in Edmonton with sister Rhonda George.

Mr. and Mrs. Glen Freadrich are off to England for a week holiday.

Mr. and Mrs. Dave Cramton had visiting with them Mr. and Mrs. Cecil S[illegible] of Calgary and on Sunday they visited Mr. and Mrs. [illegible] Cr[illegible] and family at Camrose and attended the confirmation of Maxine and Jo Ann Cramton.

Get well wishes to Mr. Bill Da[illegible] who is a patient in hospital in Edmonton. We hope [illegible] home [illegible].

Mr. [illegible] of Taber spent a week with Audrey and [illegible] and also a few days in hospital but is back to work again.

Mr. and Mrs. Bill Morgan motored to Edmonton last week to bring home granddaughters Tammy and Cheryl Weigerber for 8 days while parents Mr. and Mrs. [illegible] Weisgerber [illegible] 8 day holiday to Vancouver, BC. Visiting [illegible] Mr. and Mrs. [illegible] Swoboda and family of Edmonton.

Miss Ivy McGowan has been home with parents, Mr. and Mrs. Bob McGowan and family for a week after undergoing surgery in Edmonton.

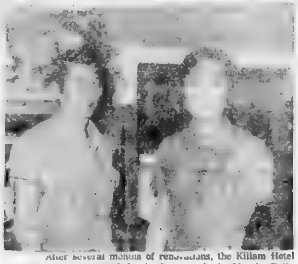

After several months of renovations, the Killam Hotel restaurant re-opened for business early in March. Betty and Len invite you to drop in and visit them and have a look at the improvements.

Sympathy of the Community goes out to Mr. and Mrs. Ed Busse and family in the loss of Mrs. Busse's brother Mr. Les Fox of Mayerthorpe at 82 years of age. Les will be remembered by the old timers of the Killam district having lived in our district for a number of years. Mr. and Mrs. Ed Busse attended the funeral in Edmonton.

Mr. and Mrs. Bill Weisbrod had visiting with them, Mr. and Mrs. Arthur Steele and Mr. and Mrs. Bill Weisbrod of Edmonton.

Nice to hear Mrs. Lloyd [illegible] is home after spending a couple of weeks in hospital.

Mr. and Mrs. Howard Pope have returned from a holiday in Mexico.

Mr. and Mrs. Eld James and Mr. and Mrs. Norman Rolf are holidaying in Mexico.

Get well wishes to Mr. Philip Ketch who is in an Edmonton Hospital. We hope your stay will not be too long.

Mr. and Mrs. George Bonnett are holidaying in Vancouver, B.C. Sure wondered why George and Doris were missing the bingos.

Mr. and Mrs. Ed Busse, Mr. Ernie Palmer and Mr. and Mrs. Lloyd Palmer and Mr. and Mrs. Len Quinton are leaving for a weeks holiday in Victoria, B.C. Mr. and Mrs. Quinton will be visiting Florence's sister at Black Creek, B.C. on the Island.

Mrs. Oscar Pederson and Miss Sandra Pederson spent a couple of days in Calgary visiting Miss K[illegible] Almquist and Mr. and Mrs. [illegible] Szepet.

Mrs. Dan Valner of Edmonton is visiting parents Mr. and Mrs. Bernard McMahon while Dan and kids are off for a week of skiing in the mountains.

LINDSTRAND AUCTIONS

NOW BOOKING SPRING SALES

APRIL 5th — Farm Sale for Jens Kusk, Kelsey.
WED., APRIL 16 — Farm Sale for Stan Hayduk, Round Hill
APRIL 12th — Farm Sale for Wesley Throndson of Armena
APRIL 19 — Farm Sale for Mike Czajkowski, Round Hill
APRIL 21st — Farm Sale for the Estate of W. R. MacLaren of Sedgewick.
APRIL 26th — Community Auction, Round Hill

FOR FURTHER INFORMATION RE THE ABOVE SALES OR IF YOU ARE CONTEMPLATING A SALE . . .

Contact — Laurie or Ron Lindstrand
Lic. No. 071211 Lic. No. 79525
Phone 672-6216 or 672-7196

Q-MART FOODS IN KILLAM HAS MOVED TO

BRUNO'S SHELL SERVICE

Hours: 10 a.m. to 10 p.m. daily

KILLAM Q - MART FOODS

BORTH Drug Mart

ATTENTION !

IN ADDITION TO THE PRODUCTS LISTED HERE, WE CARRY FOR YOUR CONVENIENCE, 2-WAY, 3-WAY and 8-WAY BLACKLEG VACCINE, I.B.R. VACCINE, EAR TAGS, SYRINGES & NEEDLES, CALF PULLERS (Franklin and Dr. Frank's) BLOAT-EZE and SULFA-BOLUSES and CALVING NEEDS.

REMEMBER !.

WE HAVE THE PRODUCTS FOR YOU WHEN YOU NEED THEM, AT THE RIGHT PRICES !

Livestock Feeders and Producers !

PLEASE CHECK and COMPARE THESE PRICES !

	Size	Single Price	Caselot Price
Combiotic (24 per case)	100 c.c.	3.00	2.75
Terramycin (12 per case)	100 c.c.	2.50	2.25
Vitamin ADE (12 per case)	100 c.c.	3.25	3.00
Diamycin (12 per case)	10's	2.75	2.50
Scourex (10 per case)	12's	3.75	3.35
Scourex (10 per case)	32's	8.75	8.00
Sulmet 25% (4 per case)	1 gal.	17.00	16.00
Reulene, Neguvon or Grubex	1 gal.	8.50	8.00
Iron Dextran (4 per case)	100 cc	3.75	2/6.50

BORTH DRUG MART
"PRESCRIPTION SERVICE"
City Prices — Small Town Service
KILLAM & CAMROSE

Killam wins 'mite' hockey league trophy

Killam News

Get well wishes to Mr. Lloyd Young who had the misfortune to fall and injure his back. Hope you are home soon Lloyd

Misses Val, Sharon and Maureen Hart of Edmonton spent last weekend with parents, Mr. and Mrs. Maurice Hart and family.

The new gal you see at Saunders Variety Store is Mrs. Ida Chamberlain and at McLeods Store, Miss Sherry Hiscock. Sherry is the sister of Constable Ed Hiscock of Newfoundland. We welcome you to town.

Get well wishes to Mrs. Walter Freadrich who has had a lengthy stay in Glenrose Hospital in Edmonton. We hope you are home real soon.

Mr. and Mrs. Bruce Windover and Mr. and Mrs. Bert Dyvig left by plane to enjoy a holiday in Hawaii. Have fun, folks.

Bowling News

Killam Ladies Afternoon Bowling Results to March 14th

Hi Single: Dorothy Anderson 231
Hi double: Dorothy Anderson 380
Team Hi Single: Dummys 1082
Irene Fossen, Lou Wallace, Millie Schulte, Margaret Lewis and Joy Hampshire.
Team hi double: Gophers 2134
Noline Amin, Kay McMahon Florence Schweitzer, Dot Morgan and Marion Brown.
Standings to March 21st —
Hi single: Mary Renshaw 232
Hi double: Dorothy Stubbs 415
Team Hi Single 1138 and Hi Double 2173: Odd Balls:
Josie Borth, Eva Grant, Laura Cotton, Edna Fee and Ruby Wilson.

Killam Mixed Bowling League Results For Up To March 21st

Ladies Hi Single: Ruth Freadrich 277
Ladies Hi Triple: Jo Anne Lewis 699
Mens High Single: Vern Anderson 373
Men's High Triple: Bob Ley 692
Team High Single: New Dimensions 1181
Team High Triple: S.O.L.'s 3286
Five Strikes in a row: Ruth Freadrich

Killam Auxiliary

Bill Robinson's visitors were Tom and Ruth Dwyer; John and Paddy Phelan and Ernie Diane, Guy, Kelly, Tammy and Ronald of Hanna.

Visiting Harry Bonnett were George Bonnett, and Harold and Pearl Cox of Edmonton.

Lily and David Davidson of Sedgewick visited Mrs. Alderdice, Mrs. Tweedy and Mrs. Farga.

To visit Mrs. Wensink were Diana and Alice Wydens and Bea Wensink all of Castor.

Mrs. Karchut's visitors were Lawrence and Audrey Dammann.

Ruth and Muriel were to see Mrs. Alderdice.

Visitors of Mrs. Sarah [illegible]ish were Douglas and Rae [illegible]ish of Forestburg.

Dora Klinger and Nick Schweitzer were visitors of Marge George.

Visiting patients were Mrs. Lillian Skoberg of Sedgewick, Mrs. Ella Clouston of Sedgewick and Sharon and Penny Cwihula.

Mrs. Anna Vos was visited by Mr. and Mrs. S.J. Behme of Strome.

Visitors of J.C. Mundle: Mrs O. Lear and Mary Van Hecke.

Mr. and Mrs. Doug Tweedy were to see Mrs. M. Tweedy

Mrs L. Wilson's 91th birthday celebration was with her family at Tom Wilson's in Sedgewick.

Mrs. Emilie Sather's visitor was Mr. and Mrs. Kosinski.

Frank E. Hansen of Sedgewick and Harry Barton of Hobbema visiter Percy Barton.

We wish to welcome Marge George to the F.B.A.

BONAR ESTATE SALE

FARM AUCTION

MONDAY, APRIL 7th

7 mi. South and 2 mi. East and 1½ mi. South of Killam

LUNCH WILL BE SERVED

930 Case tractor, Diesel with hydraulics; D. Case tractor with live P.T.O.; 137 S.P. Cockshutt combine; 132 Cockshutt combine for parts; 21 Massey combine for scrap iron; I.H.C 14 ft. cultivator, deep tillage; IHC 24 ft. rodweeder; Harrows, diamond; 12 ft. Massey double disc drill; 12 ft I.H.C. disc drill; 4 bottom plow; 3 bottom plow; 35 ft. 6" scoop-a-second auger with electric start; auger without motor; stone boat; 1963 Ford ½ ton truck; 1958 Chev 1 ton truck with hoist; 12 ft. Versatile swather with rubber canvas, pull type; 4" 16 ft. electric auger; Massey Harris 12 ft. pull type swather; 2 [illegible] gal. fuel tanks with stands and hoses; 100 gal. fuel tank; racks for ½ ton; electric motors, hydraulic rams and hoses; grinding stones; vice grip; wire, wire stretcher; gas barrels; jerry cans; grease pumps; cattle water tank; hay rack and wagon; low boy [illegible] wagon; feed grinder; post mall; grease; oil; axes; forks; page wire; harrow draw bar (rolling); grease guns chains; cream separator; cream churn; fridge; 2 room cottage, can be fixed for lake, 14'x26'; hand fuel pump.

AUCTIONEER'S NOTE — This is the estate sale of David Bonar and everything must be sold. Everything has been well looked after.

CAMROSE & KILLAM AUCTION MARTS
Box 1308, CAMROSE, ALBERTA Phone (403) 672-4496

— AUCTIONEERS —

Otto Streberg, Lic. No. 010098, Ph. 672-4496
Dennis Streberg, Lic. No. 010097, Ph. 335-3746
Ken Jacobsen, Lic. No. 019037, Ph. 335-2155
Ted Wertypora, Lic. No. 062824, Ph. 672-2294

HELP US CELEBRATE

OUR FIRST Anniversary

April 1st - April 5th

SIDES OF GRADE A BEEF .... lb. 73¢
SIDES OF BABY BEEF .... lb. 67¢

WATCH FOR OUR ANNIVERSARY FLYER !

KILLAM SUPER 'A'

In Europe some people believe it is unlucky to burn three candles in a room at once.

A GOOD BUY on our Series 3 motor oil

Shell Rimula CT is a superior lubricant for high-speed diesel engines.

If you need the performance level of a Series 3 lubricant, particularly if you run your equipment in severe operating conditions, then Rimula CT makes sense. Some, but not all, gasoline engines can use Rimula CT as well.

If not Rimula CT, another Shell motor oil should be right for your equipment. Your Shell agent can advise you. There's almost certainly another Shell motor oil that WILL meet your warranty requirements. At today's equipment costs, that's important.

Your Shell agent has a lot of good products, and good prices too.

$14.20 PER 5 GALLON CAN

Quarts and 45 gallon drums also available

POYSER'S SHELL

PHONE 384-3872 SEDGEWICK, ALTA.

Waterwell Drilling AND Servicing
LOSNESS DRILLING
Phone 386-3764
LOUGHEED - ALTA

Mr. and Mrs. Cecil Krushinsky and family of Edmonton recently spent a weekend as guests of Mr. and Mrs. E. Freeman.

See Mr. and Mrs. Ron Bradley of Edmonton were visiting her parental home, the Laird Tantons over the weekend.

Congratulations to Brenda B...n on reaching her 18th birthday in time to be able to vote.

BROCK THEATRE - Viking
Weekday shows at 8 p.m. Saturday 7 and 9 p.m.

MARCH 29, 31, APRIL 1 SAT., MONDAY, TUESDAY
Peter Fonda in
"DIRTY MARY, CRAZY LARRY"
For stock car racing enthusiasts. Easy rider becomes Easy Driver. The robbery was only the beginning. The chase is something else.
Adult—Not suitable for children Action Drama Color

APRIL 2, 3, 4 WED., THURSDAY, FRIDAY
Dewey Martin in
"SEVEN ALONE"
From the producers of "Where The Red Fern Grows".
Watch for T.V. advertising. Family Color

Sedgewick and District News

Congratulations to Mr. and Mrs. Jack Lancaster (nee LynAlice Tindall) on the birth of a 6 pound 15½ ounce girl, Eldred Lynette, at the Viking Hospital on Saturday, March 22nd. Proud grandparents, Jim and Eldred Tindall are very happy on the arrival of their second grandchild.

Congratulations to Mr. and Mrs. Richard Lucki on the birth of a son on Friday, March 21 in Killam Hospital.

Mr. and Mrs. Gordon Taylor and Mrs. Tina Blakeney attended the Red Cross convention which was held at the Macdonald Hotel in Edmonton Thursday and Friday.

Mrs. E. Freeman accompanied some ladies from Lougheed to Lethbridge last week where they spent a couple of days at a Rebekah Assembly.

Billy Keith was surprised to see his cousin "out fishing" on the front page of Monday's Edmonton Journal. Upon phoning Russell, Bill found out he didn't catch any fish, but was getting lots of phone calls!

We regret to report the death of an old timer of our district, Mr. Elvin Martin. The burial took place in Sedgewick on Saturday after a private service in Killam.

On Wednesday of last week, at the Senior Citizens Club's weekly card party, Mrs. Richardson won the prize for the highest score for the ladies, while Harry Pottage captured the same for the men. The consolation prizes were awarded to Mr. Charlie Costall and Mrs. V. Thomas.

Mr. Glen Gair visited with the Cecil Gould family for a few days last week.

The ladies were busy curling again. Rinks skipped by Ardith Gould, Georgina Brandingen, Linda Poyser, Gwenda Poyser and Vivian Sparrow took part in the Lougheed Ladies bonspiel. Some of them made it into the prizes.

Get well wishes to Mrs. Colleen Arbuckle who is a patient in the hospital at Camrose.

Mrs. Percy Simpson accompanied Mr. and Mrs. Leslie Ball to Edmonton last week. She is spending a short time visiting with her daughter Mrs. Warren Anderson and other relatives.

Home over the weekend were Margaret Hampshire and Maureen Cheram of Edmonton and Fran Anderson of Grande Center.

Sunday visitors with Mr. and Mrs. Dick Erickson and family were Mr. and Mrs. Royce Schmutz and children, Michael Schmutz and Dave Semeniuk of Edmonton and Mr. and Mrs. Ron Duncan and boys of Holden.

Mr. and Mrs. Loren Jacobsen of Edmonton were weekend guests at the homes of their parents, Mr. Ray Scholl and Mr. and Mrs. Rolf Jacobsen and family.

Mrs. Grant Cheram was in Edmonton on Monday to see daughter Pat graduate from her C.N.A. course.

Flagstaff Lodge

The Sunshine Club ladies of Hardisty were visitors to the Flagstaff Lodge on Monday, St. Patrick's Day, to entertain the guests with bingo and to serve a lovely lunch.

Mr. and Mrs. Bob Harris of Camrose were in to see Mr and Mrs. Bill Cookson.

Keith and Laura Etty of Galahad were visitors with Grandma Etty.

Maisie Munro and Olive Galletly of Killam visited with Mrs. Clarke and Mrs. Galletly.

Mr. and Mrs. Porter O'Reilly of Merna area visited with the Klinger boys.

Welcome home to the ladies who returned home from the hospital – Mrs. Skoberg and Mrs. Sellie. Get well wishes to Mrs. Fisher and Mrs. Lindaballe who are still in the hospital.

Marvin Bruneau and sons of North Bay, Ontario visited Mr Leo Tennis.

Marion (Aitcheson) Palmer of Drayton Valley visited with Mr. Aitcheson.

George R...k visited Mr. Phil Beazer.

George and Mollie Anderson took Jenny McConnell over to the Rec Centre last Sunday to see the ladies curl, and then they were invited out for supper to Mr. and Mrs. Kortgaard's home.

Sadie Marlow of Lougheed visited Mr. and Mrs. Bill Cookson.

Mr. and Mrs. E. Murtry and family of Swift Current, brother of Doreen French, came to look over the new lodge.

Mr. and Mrs. George Zwick of Hedley, B.C. visited Grandma Etty.

Mrs. Jim Bronson of Hardisty called on Hazel Bronson and Mrs. Redman.

Mr. and Mrs. Jim Brodie and family, Margaret Brodie, Mr. and Mrs. Jim Miller and family, all of Edmonton, and Jim Heron of Rocky Mountain House visited Mrs. Heron.

SEDGEWICK CO-OP DOLLAR DAYS
MARCH 26, 27 and 29th

CO-OP TOMATO — 48 ounce JUICE .... 3 for $2
CO-OP CLEAR APPLE — 48 ounce JUICE .... 3 for $2
CO-OP MILD — 16 ounce package CHEESE Slices .... pkg. $1
CO-OP FANCY — 28 ounce tins Fruit Cocktail .... 3/$2
CO-OP IN TOMATO SAUCE — 28 ounce SPAGHETTI .... 2/$1
CO-OP Chicken Noodle, Rice, Cream of Mushroom, or Cream of Chicken SOUPS, 10 oz. .... 5/$1
CO-OP Beef Noodle, Chicken Veg., Veg. Beef SOUPS, 10 oz. .... 4/$1
CO-OP 40, 60, 100 WATT — Package of 2 LIGHT BULBS ..3 pkg. $1

• MEAT SPECIALS •
BACON, Sliced .... lb. pkg. $1.39
WIENERS, skinless .... lb. 79c
SMOKED PICNICS .... lb. 69c
COIL GARLIC .... lb. 89c

• PRODUCE SPECIALS
LETTUCE, Calif. ...... 3 heads $1
YAMS .... 4 lbs. $1
ONIONS, RADISHES 2/35c
TOMATOES, Mexican .. 3 lbs. $1
PARSNIPS .... 3 lb. pkgs. $1
PINEAPPLE, Mexican .. ea. 79c

• FLOWERS FOR EASTER
DAFFODILS, King Alfred bunch 59c
TULIPS, mixed colors bunch $1.10
POTTED MUMS & EASTER LILIES ALSO AVAILABLE

MAXWELL HOUSE COFFEE, regular grind .... lb. $1
SALADA ORANGE PEKOE TEA BAGS, 60's $1
PLANTERS PEANUT — 32 ounce bottle COOKING OIL $2
DR. BALLARDS — 15 ounce tin DOG FOOD, 3 flavors .... 4 for $1
DR. BALLARDS — 6 ounce package CAT FOOD, moist .... 3 for $1
LADY SCOTT 2's BATH TISSUE .... 2 pkgs. $1
SCOTT 2's VIVA TOWELS .... pkg. 89c
SUN COUNTRY — 8 ounce AIR FRESHENER .... each 69c
CALGON — 40 ounce package WATER SOFTENER $1.65
JOHNSON'S SUPER BRAVO — 27 ounce tin FLOOR WAX .... tin $1.85
LADY SCOTT 200's FACIAL TISSUE .... pkg. 59c

WATCH FOR MANY, MANY, MORE SPECIALS IN OUR FLYER !

YOUR SEDGEWICK CO-OP
Ph. 384-3763
Service Centre
Ph. 384-3877
Closed Monday

NORTH WEST TRUST CO.
Rates in effect on
ON GUARANTEED INVESTMENT CERTIFICATES
1 year 7%
2 years 7½%
3 years 8%
4 years 8¼%
5 years 8¼%
Agent:
John Brandingen
Phone 384-3789 Sedgewick

... Delores Coates, Sandra Rosiechuk and Rita Storbakken of Lougheed.

Ladies visit Flagstaff Lodge

The Sunshine Club met at the home of Mrs. Howard Hays on Wednesday March 12. There were 14 members present and three guests. The club travelling basket was returned after making rounds of club members. The basket is taken from one member to another after that member has placed a baked or bought item in it and the member receiving it, makes a cash donation for item received and placed another item in basket for her neighbor member. A generous fund was collected by the club treasury which is used for contributions to charitable causes and organizations.

After minutes and correspondence were read, club members agreed to donate $10.00 towards the Red Cross campaign. After the club raffle was held, with prizes donated by the hostess and Mrs. Mildred Fraser, a lovely lunch was served by the hostess and her committee, Mrs Grace Kells and Miss Mable Firth.

The April meeting will be held at the home of Eleanor Lawson with Mrs. Daisy Mets as co-hostess and Betty Kells on lunch committee.

The club decided to organize a singing group which met at the home of Mrs. Danny Lawson on Friday, March 14th for practice.

On March 17th, the club entertained at Flagstaff Lodge in Sedgewick with a Bingo Party and refreshments and singing.

Bingo prizes were won by: Mr. John Zimmel, Mr. Bill Reed, Mr. Storbakken, Mr. Jack Seaman, Miss Sime Peterson, Mrs. Lillie Lein, Mrs. D..l, Mr. McMahon, Mrs. Lindballe, Mrs. L. McConnell and Mrs. Grace Palmer.

Why pay more for an all-season truck and tractor oil

... T Multigrade motor oils make a lot of sense if you operate a mixed fleet of equipment in all kinds of ...

... the warranty requirements for most new ... trucks, tractors and cars. If not, ... certainly another Shell motor oil that WILL meet your warranty requirements. And at the right price.

... Shell agent knows how important motor oil performance is to you – especially at today's equipment costs ... He has a lot of good products – and ...

$13.80 PER 5 GALLON CAN
5 and 45 gallon drums also available

POYSER'S SHELL
...-2672 SEDGEWICK, ALTA.

PLEASE ORDER YOUR
HOT CROSS BUNS
NOW FROM
Sedgewick Bakery
PHONE 384-3756 SEDGEWICK, ALTA.

This Week's Special
THURSDAY & SATURDAY, MARCH 27 & 29
A Rack of Short Sleeve MEN's SHIRTS 20% off
HANSEN'S Mens Wear
Phone 384-3582 Sedgewick

TIRE SALE
WE ARE CLEARING
100 FIRESTONE Steel Belted RADIALS at a discount of 20% OFF LIST PRICE !
Sizes Available: JR78-15 HR78-15 GR78-15

ALSO CLEARING — FIRESTONE 500 POLYESTER Tires at 1973 prices. All sizes available.

We have a complete line of Farm Truck Tires, Implement Tires and Front Tractor Tires.

SEDGEWICK Tire & Radiator
PHONE 384-3667 SEDGEWICK, Alta.

THANK YOU

The following list completes the donors to the Sedgewick Artificial Ice Fund to date. Some memorials have also been received.

Al Reiter	Arthur Adamson	Ernest Leah
William Hallum	William Adamson	Nels Djos
Brandingen's Steam Service	George A. Hagen	James Jack
John Snethun	M. Hampshire	Sedgewick Co-op
Albert Eckstrand	J. Borgel	Bill Lewis
Vivian Kortgaard	G. Cheram	Robert Polege
Ralph Sorenson	John Brandingen	Ross Danielson
Leslie Ball	C. B. Robertson	James F. Clarke
Larry Truss	Lorne's Pharmacy	A.B. Falla
Heartley Heartberg	Brian Lee	Alfred Lien
William R. Simpson	Olaf Eldey	Poyser's Farm Equipment
Roger Ferrier	Werner Howeihe	Fred Sparrow
..on Bownes	Ivar Bratland	Recreational Hockey Team
Seal Hotel Enterprises	John Armitage	Tina Blakeney
S. Galletly	Edward Simons	John Broadfoot
Bank of Montreal	David Galletly	Janet James
T. Eaton Co	Peter Myrehaug	Darlene Nygaard
Calgary Power	Shelley Wallace	R. Schuurman
Leonard Berg	H. Gascoyne	H.L. Douglas
Roderick MacKinnon	Clifford Simpson	C.J. Decor and Design
Roy Wilson		

CLASSIFIED ADS WORK WONDERS

CLASSIFIED AD RATES
4c per word. Minimum $1.00 for 1st insertion. Subsequent issues 3c per word, min. 75c. (This includes For Sale, For Rent, Card of Thanks, Coming Events, Memoriams, etc)
LEGAL NOTICE RATES:
25c per line, 1st insertion; 20c per line, subsequent issue.
Billing charge of 25c will be made on ALL wants ads etc. if not paid at time of insertion. An additional 25c charge will be made at each billing period.

FOR SALE

FOR SALE — 1974 Buick Appollo. 18,000 miles, in good condition. Phone 384-2159 in evening. 33-2p

FOR SALE — 2 tires and rims B60-13 Playboy Astro GT; 500 capacity Chick Brooder; 2 chicken crates. Phone 384-3567. 33-2p

FOR SALE — Seed Oats, grown from certified Eagle oats on Bromegrass Sod. Can be picked up at Strome Cleaning Plant, $2.75 per bushel. Rudy Gerber, 375-2477. 33-5p

FOR SALE — 1974 Dodge 4x4 Club Cab, power wagon 330, V-8, 4 speed, radio, rear bumper, extra heavy duty springs. Rudy Gerber, 375-2477. 33-3p

FOR SALE — 24 ft John Deere No 400 rodweeder, new rods and spools, cable hitch. Also 1950 Chev 1 Ton, box and hoist, motor 2 years old; in good shape. Jim Grant Jr, 385-2191 or Ross Grant, 385-2284, Killam 33-2p

FOR SALE by tender — one standup writing counter one 500 Gallon Propane tank and regular. Highest or any tender not necessarily accepted Forestburg Co-op Seed Plant Fred Dibben 33-5c

FOR SALE — 1972 18 ft Vanguard minihome, Chev chassis, Otto air conditioning, excellent condition, ready to drive, complete with many extras. $9,995.00. Phone Jim Rodds, 672-3327 or 672-3078. 33-3c

FOR SALE — [illegible] gal. Propane tank, 2 years old. Phone 374-2381 33-3c

FOR SALE — Fresh eggs. Phone 384-2243. 32-2p

FOR SALE — 15 Holstein cows fresh in 4 to 6 weeks, bred to Hereford Bull. Phone 882-2192. 30-4c

FOR SALE — 2 registered polled Hereford Bulls. Apply Lakeford Herefords, Dave Prichard, phone 385-2226. 32-3c

SEED FOR SALE — Certified Neepawa Wheat, certified Bonanza Barley, and commercial oats. Lloyd Cuthbert, phone 856-2160, Hughenden. 31-4p

FOR SALE — 32 acres with 3 bedroom newer style home with other good buildings; soft water, only 2 miles from Sedgewick. Contact Jim Tindall at 384-2173. 31-3c

FOR SALE

FOR SALE — Ski-doos. 1974 340 Olympic; 1975 300SS Elan. Like new Honda 1971 CB 100, approximately 5000 miles, good shape. Phone 386-3990. 33-2c

FOR SALE — Two registered horned Hereofrd bulls, coming 2 years old. Please contact Don MacEachern, Killam, 385-2126. 31-3p

FOR SALE — Galt Barley, germination 96 per cent at bin; Eagle Oats, germination 90 per cent at bin; 1965 Volkswagon $300; Potatoes 6c per pound. Phone Lloyd George, 385-2267, Killam. 32-3c

FOR SALE — 5 recorded ¾ Limousin Heifer calves. 2 recorded ¾ Limousin Yearling Bulls, Phone, 763-3548, Lee Polishuk, Mannville, Alberta. 32-3c

FOR SALE — 1972 Datsun 510, 2 door sedan, standard. Phone 385-3669. 32-4c

FOR SALE — Seed oats. Phone 888-2187. 32-2p

FOR SALE—1973 24 ft. Scamper Holiday Trailer, sleeps 7. 3000 B.T.U. forced air furnace, trailer hitch included. Phone 385-3669. 32-4c

FOR SALE — Argentine Rapeseed Midas, Germination 95%. Seed Cert No. TRO 74-986, acid test 1.5. Contact Alvin Miller 879-2149 tfnc

FOR SALE — House in the Village of Forestburg. Contact Farvolden Insurance 582-3560 15 tfnc

FOR SALE — House and Lot for sale in Forestburg. Apply to C. Farvoldens Insurance. 6tfnc

NO CASH DOWN
Regular your choice of fully furnished 3 bedroom 14 wides and double wides. For free credit cheque call: Southridge Mobile Homes 9405-63rd Ave Edmonton, Alberta Phone 436-1153 tfnc

FOR SALE — All sizes of Tires Batteries and Filters for your car, truck or tractor. Farm fuels, lubricants, fertilizers, weed sprays, carbyne, baler twine, cultivator shovels and rod weeders - Drever's Gulf Service, Ph. 888-3555 Hardisty After hours No. 888-3664 21tfnc

FOR SALE — 3 Way Combination AM FM Stereo, Radio and T.V. All in A1 working condition. 5 years old. Contact Ray Matthews 879-3836 or 879-3828.

FOR SALE — John Deere 5020 with 11 foot dozer blade excellent condition. $14,000. Also John Deere 32 foot cultivator 250 series $3500.00 Dick Bruggencate, Coronation, 578-3590. 22-5p

FOR SALE — Antenna Tower. Phone 879-3836. 23-3c

FOR SALE — 500 gal. propane tank and regular. Contact Stan Costall 879-2148. 23-4c

FOR SALE

FOR SALE — 500 gallon Propane tank with regulator and Blocks $350. Pair of 18.4 x 34 Tractor Tires suitable for Duals $75.00 Contact Gordon Schofield 879-2181 Alliance 33-3p

FOR SALE — 30 ft. Doepker rodweeder. Allan Creasy. Phone 888-2187 Hardisty. 33-2p

FOR SALE — Beauty Salon Equipment: 2 Hair dryers and chairs; 1 Hydraulic Chair; Sink and Shampoo Chair; Double Carry-all Tray; All like new. Phone 386-3930 or 386-3760. 33-2c

FOR SALE — 1968 Chevrolet Impala, 2 door hard-top, V-8 radio, P.S.-P.B. Green with black vinyl top and black vinyl interior, good tires, in good running order. Clean car, $595.00. Phone 888-3670. 33-4c

FOR SALE — 19 ft. Scamper minihome on one ton Chev chassis. 110 volt air conditioning, trailer hitch etc., excellent condition, 19,000 miles. $9,995.00. Phone Jim Rodds at 672-3327 or 672-3078. [illegible]

FOR SALE — two story house to be moved or torn down. Phone 376-3954. 32-2c

FOR SALE—1 or 2 twin beds, 48". Phone 385-3669. 32-4c

FOR SALE — Harmon Oats, 97% germination test. Contact Doug Fuller, Phone 879-2269. 32-3c

FOR SALE — ½ Simmental ¼ Limousin Bulls, 47c per pound, ¾ Simmental Bulls, 57c per pound. Average weight approximately 1000 lbs. Phone 888-2160. 32-3c

FOR SALE — Midas rapeseed .02 acid content, cleaned and bagged. Phone 376-2188, G. Loesch, Strome. 28-6p

FOR SALE — 1967 Mustang. In running condition. $500. Phone 384-3641 during business hours.

SEED FOR SALE — Alfalfas clovers, and grasses. Wholesalers, Growers, Processors. Contact Hannas Seeds Limited - Head Office in Lacombe, 782-6142; Clairmont 567-3632; Spirit River 864-3009; Edmonton 424-7966. 30-14c

FOR SALE — A 800 Case Diesel Tractor, new sleeves and Pistons, New fuel pump New Generator. New starter gear. New Yoke. This tractor is in first class condition. Contact Wm. Schulz Alliance, Phone 879-3645 23-4p

FOR SALE — 1963 Massey-Ferguson Super 92 Combine Phone 582-2247 Forestburg. 24-6c

For Sale — 1973 Anniversary Johnson 50 hp outboard motor, long shaft. Used two seasons. Also 500 gallon propane tank. ph. 879-2148 [illegible]

Farms for Sale

FOR SALE — three adjoining quarter sections. Over 400 acres under cultivation, 195 summer fallow, 3 seeded to grass, remainder stubble. Good grain producing land eight miles south of Sedgewick on good oiled road. Well kept older house, remodelled with modern conveniences. Attractive grounds. Natural gas lines and furnace paid for. Over 10,000 bushels grain storage mostly steel with concrete floors. Workshop. Recently built smaller barn. Feed lot with automatic water, self feeder and shed. Lease on two adjoining quarters of similar land with 268 acres cultivated. Good possibility for buyer. Apply 384-2152. 33-2p

HOLDEN — 422 Acres
Good grain farm - 330 acres under cultivation. Two parcels on Hwy. 14-65 acres and 58 acres respectively can be purchased for $10,000 each or entire farm for $75,000.
HOLDEN — 160 ACRES
100 acres cultivated - older home and barn. $27,000.
DAYSLAND — 160 ACRES
Good grain land - 123 acres under cultivation. Full line of machinery. $32,000.
BRUCE — 610 ACRES
300 acres under cultivation. Mixed farm with good house and outbuildings. $85,000.
DAYSLAND — 160 ACRES
Excellent grain land with 150 acres under cultivation. Is close to Daysland. No buildings. $35,000.
STROME — 800 ACRES
Mixed farm with 250 acres cultivated 100 acres brushed so more land can be broke. Modern three bedroom home barn, cattle shed, double garage, $110,000.
HOLDEN — 480 ACRES
Mixed farm with 345 acres under cultivation. Fully modernized house and good outbuildings for stock. Lease available on three quarters. This operation will handle 250 head of cattle. Machinery can be negotiated for.
DAYSLAND — 5 QUARTERS
740 acres cultivated, all no. 2 soil. Large feedlot, machine shed. House. Grain storage for 15,000 bushels. Machinery may also be purchased. Close to Daysland. $210,000.
For further details on the above properties, call Otto Paulgaard, 672-4675, Camrose, Alta.
P. J. TOOLE & COTE REALTORS
Land Division — 1716
Calgary, Alberta T2M 0L7
Phone 284-3331 (24 hours)

HELP WANTED

OFFICE HELP WANTED — for the Killam Co-op Office in Killam. Apply at Office in Killam. 32-3c

WANTED — Clerk Typist required for Bank of Montreal, Alliance. Apply in person Starting date, late March.

WANTED

WANTED — Pasture for 35 cows and calves. Phone 384-2202. 33-3c

WANTED — Summer Grazing for 50 up to 200 head of cows with calves. Phone 362-3931 Scandia, Alberta. 246p

WANTED
Edmonton resident wishes to purchase farm or farm land in this area. If your have land for sale please send legal descriptions, topographical description, any details on buildings (if any), prices and terms to: Mr. W. Hicks, 5615-110 St., Edmonton, Alberta. Would favor situation where owner would carry mortgage. 32-7c

LOST & FOUND

LOST — Ladies black glasses case with clasp. Phone Mrs. Hagen, 384-3862. 32-2p

FOR RENT

FOR RENT — Approximately 850 acres, cultivated land in Killam area. Cash Rent. Apply Box PP in care of the Community Press, Box 99, Sedgewick, Alberta. 33-1c

FOR RENT — 2 room office in Culbert Court. Apply N. Culbert, phone 384-3573. 29-tfn-c

FOR RENT — 2 bedroom suite in Stewart Manor. Phone 385-3892 or Phone 385-3815. 30-tfn-c

FOR RENT — Older two-bedroom house in Forestburg. Gas stove and furnace. Available Feb. 1st Phone 582-2221 or see Emil Weidmer, Forestburg.

NOTICE

SHIPPING HOGS from Strome on Thursdays
Hog Marketing Board regulations require that cut-off time for receiving hogs be 12 o'clock noon. Therefore, all hogs being delivered must be at the Stock Yards by noon. For pick-up service, kindly phone 376-3507 or 376-2114 the day before
Dave Lorenson, Strome 26tfn

NOTICE — I will be away from my home, February 13 to March 31st. If you require services for C. I. S., contact Denny Wisner at the Pool Elevator, Strome, Ph. 376-2213 or Stu Grasdal, Camrose, Phone 672-4618.
Ernie Koehli,
Co-op Insurance Services

HANSEN
Denture Clinic Ltd.
Ray K. Hansen
Certified Dental Mechanic
5107 - 50th Avenue, Camrose
Bus. 672-2654 Res. 672-3462

CLASSIFIED ADS WORK WONDERS

PUBLIC NOTICES

FOR LIVESTOCK HAULING
Contact:
Gordon's Trucking,
Gordon Coates, Lougheed.
Phone 386-3753 tfnc
Hog Haul every Wednesday

CARPET CLEANING
Get a jump on "Spring Cleaning" and have your carpet commercially cleaned. Phone 385-3501, 385-3926 or 385-3650 24-tfnc

Farmyard Gas Installations
Ask us for a quote on your farm's gas installation. We are [illegible] to ditch and install your [illegible]s and gas lines. For further information, contact [illegible] Friend at Iron Creek Gas Co-op. 31-tfnc

BUSINESS OPPORTUNITIES
Stuff envelopes: $25 hundred. Clip news items, $2 to $10 each. Details: send $1, stamped [illegible] envelope to JEH General Agencies, P. O. Box 1522, Camrose. 31-4c

THE STOCKMAN'S STALL is now selling Powder River CHUTES. On display now. Open 6 days a week. Phone 385-3661. 28-tfn-c

For a Filter Queen Vacuum cleaner demonstration, new 10" floor brush, power nozzle or service, Phone 879-2149.

NOTICE — Singer Sewing Machines Sales and Service every 4th Tuesday of the month from 2:00 to 5:00 p.m at the Style Shoppe, Coronation. Phone 578-3893. Jake Nett authorized Singer Dealer. Phone 882-3224, Box 480, Castor, Alberta 47tfnc

IMPROVE FEED GAINS
Selling Alfalfa pellets and cubes Good quality. Protein range 13, 15 and 17%. Priced from $85 to $90 per ton F.O.B. Plant. Contact — ALBERTA ALFALFA PROCESSORS CO-OP, 11610 - 105 Avenue, Edmonton, Tel. 403-453-2613 or any of the following Alberta Plants: Alberta Alfalfa Products, Brooks; Alberta Dehydrating Co., Vauxhall; Boyle Forage Processors Boyle; Leduc Alfalfa Products, Leduc; Grimshaw Alfalfa Processors, Grimshaw; Northern Alberta Agribusiness Ltd., at Fahler; Paddle Valley Products Ltd., Mayerthorpe; Smoky Lake Processors, Smoky Lake; Tirol Dehydrators, Tilley. 31-3c

R. G. MILLER
ACCOUNTANT
FARM
TAX — Returns,
Revisions, Valuations
BUSINESS
Accounting Services,
Tax Returns
No. 3, Coronation Court
Edmonton, Alberta T5H 2J9
Phone 453-3295 or 479-6857
Announces attendance in
SEDGEWICK on
April 7th to 11th
May 5 to 9th; June 9 to 13th; July 7 to 11th; August 4 to 8th; September 8-12; October 6-9; November 3-7; December 8-12; 1975 at No. 7, Medico Motel, Sedgewick.

PUBLIC NOTICES

NOTICE
My wife, Pearl, having left my bed and board on March 15, I will no longer be responsible for her debts.
Walter Reeves 33-2p

KILLAM SHOE & GENERAL REPAIR — Dick Kinzer
Yes, we repair tarps and tents
1 door south of Killam Hotel
Phone 385-3871. tfn

ZENITH & CURTIS MATHES
Sales and Service
Stereo tapes and records
accessories and service
Tape decks in stock
Ask about our 4 year total warranty
For Selection Service & Savings
CHROMEX Electronic Servicing
Phone 582-3385, Forestburg

CAMERON'S SHOE REPAIR
Knife Sharpening
Farmers bring in your tarps and swather canvas for repairs; during the winter.
Located on Railroad Avenue
Phone 384-3774 Sedgewick 21-tfnc

HOG SHIPPING
DATE CHANGE
Due to low production of hogs we have had to change our shipping schedule to twice a month. We will except hogs at our yards for shipping every 2nd and 4th Tuesday of each month commencing February 25th, 1975.
For further information, please phone 385-3062 or 385-3631.
Henry's Transport Ltd.,
Killam, Alberta. 28-tfn-c

IN MEMORIUM

In loving memory of Mrs. Bessie M. Probst, who passed away March 26, 1973.

God saw the road was getting rough,
The hills too hard to climb -
So He closed your weary eyes
And whispered "Peace be thine".

Ever remembered by:
Harold, Veronica and family and Molly

In loving memory of husband, Father and Grandfather Chris Erickson, who passed away March 28, 1974.

No further away than a picture
A smile or remembered phrases
He will always live in memory
So close in so many ways
For memory has a magic way
Of keeping loved ones near,
Ever close in mind and heart
Is the one we hold most dear.

Ever remembered and sadly missed by:
His wife and family

ANNOUNCEMENT

Mr. Norman Rolf of KNAUT ROLF & BURGESS, Barristers Solicitors & Notaries, Camrose will be in attendance every Wednesday at Killam from 1:00 p.m. to 5:00. Phone 385-3654.

TENDERS

The Council invites tenders for the hauling of the gravel required to be placed on the County roads during the period of the 1975 Public Works Program.

It is estimated that approximately 100,000 cu. yards will be required to be hauled from the various gravel stockpiles and gravel pits under the control and management of the Council. Individual or group bids will be accepted but in all cases the rate capacity of the trucks in cubic yards must be stated. The Council will require between 15 and 20 trucks and the number of yards hauled per day will depend on the length of haul, weather conditions, etc., it being understood that the trucks of the successful bidder will be available for loading from the hours of 7:00 a.m. to 6.00 p.m. Daily

Council will also require the successful bidder to supply a non-driving truck foreman for the management and control of the trucks while engaged in hauling the gravel.

The successful bidders will be required to sign an agreement and to submit a certificate from their insurance agent certifying that they are carrying insurance coverage of at least $200 000 inclusive, before an agreement can be accepted.

If the successful bidder requires an overweight permit it will be his responsibility to obtain it from the Department of Highways and Transport.

The lowest or any tender not necessarily accepted.

Please submit bids in writing to the undersigned prior to 5:00 p.m. April 7, 1975.

For further information regarding the hauling program please contact any of the County Councillors or the County Office.

C B. Robertson
Secretary-Treasurer
County of Flagstaff No. 29
Sedgewick, Alberta
T0B 4C0 33-2c

Sealed tenders will be received by the undersigned up to 12:00 Noon April 7, 1975 for the following:
'Miller' Teacherage - Galahad (Lots 4,5, Block R, Plan 1948)
Conversion of heating system to natural gas which includes: removal of present furnace and stoker; installation of natural gas furnace; necessary material and labour to tie in furnace to present duct work; necessary gas piping from meter to furnace which is to contain two tees and shut off cocks for future use; replacement of chimney or cost of chimney liner; state make and B.T.U. rating of furnace to be installed.

Tender to show break down of costs and the approximate date of installation.

Lowest or any tender not necessarily accepted.

Grant A. Cheram
Assistant Secretary-Treasurer
County of Flagstaff No. 29
Sedgewick, Alberta
T0B 4C0 33-2c

LEGAL NOTICES

NOTICE TO CREDITORS AND CLAIMANTS
In the Surrogate Court of Northern Alberta
Judicial District of Wetaskiwin
IN THE MATTER OF THE ESTATE OF MAUDIE BELLE JACKSON, Late of Galahad, Alberta, who died on the 17th day of January, A.D. 1975.

TAKE NOTICE that all persons having claims upon the estate of the above named must file with THE UNDERSIGNED by the 30th day of April, A.D. 1975, a full statement of their claims and of securities held by them.
Public Trustee.
Administrator of the Estate of Maudie Belle Jackson Deceased,
200 Chancery Hall,
3 Sir Winston Churchill Sq.,
Edmonton T5J 2C4 Alberta.

NOTICE TO CREDITORS AND CLAIMANTS
In the Estate of Ida Schiaht late of the Village of Alliance, in the province of Alberta, who died on the 8th day of March, A.D. 1975.

Take Notice that all persons having claims upon the estate of the above named must file with the undersigned by the 30th day of April, A.D. 1975, a full statement of their claims and of securities held by them
Robert T. Mora
P O. Box 82
Alliance, Alberta
Executor and Trustee For the Estate
33-2c

COMING EVENTS

★ Everybody welcome to bowl in Easter Ham Roll-off in Killam Agriplex on Saturday and Sunday, March 28 and 29th. All will be hidden scores and no handicaps. Entry fee $1.00. Phone Killam Agriplex at 385-9924 to set your time for bowling. 33-1p

NOTICE — Annual Meeting of Alliance East R E A will be held in the Curling Rink on Saturday, March 29th at 2 PM. 32-2c

COMING EVENTS

Mr. and Mrs Andrew Whyte are pleased to announce the marriage of their daughter, Marc[illegible] Gay to Gary Robert Matthiessen, son of Mr and Mrs Wm Matthiessen on Saturday, April 12 at 6:00 in St Martins Roman Catholic Church, Heisler. Open House at 7 p.m. with dance to follow in Heisler Elks Hall. Everyone welcome [illegible]

★ Annual Spring Dance, sponsored by the Sedgewick Kinsmen Club on Saturday, April 19th at the Community Hall. Music by [illegible] Orchestra. $10.00 per person [illegible] refreshments. $50 Door Prize plus other prizes. 33-2c

★ The Sedgewick Figure Skating Club Annual Meeting will be held in the [illegible] room at the Rec Centre on Monday April 7th, at 7:30 p.m. 33-2c

★ General meeting of the Sedgewick Ag. Society on Wednesday, April 9th at 8:30 p.m. Re: Automatic Pin setters and new recreational grant. Meeting room at the Rec Centre. 33-2c

★ Annual Hockey Dine and Dance, Friday, April 4th, in Sedgewick Community Hall Music by Hottnek's Orchestra, sponsored by Minor Hockey Association. Tickets from Tom Sparrow or Harold Hogg. 33-2c

★ Men, Women, Young & Old
There will be a meeting of the Killam Kraft Club on April 2nd at 7:30 p.m. in the Arts and Crafts room in the Killam Agriplex. Discussion will take place re interest in all different arts and crafts (example Cake Decorating, Pottery, Ceramics Leather [illegible], Quilting, [illegible] tex, [illegible], Basketry and many [illegible]. Also morning afternoon and evening classes will be discussed.
For those wishing to take pottery and ceramics, we now have a kiln and will be [illegible]
[illegible] please attend [illegible]

Q. Name one wild oat killer for wheat that can give you all these benefits:
1. Effective control
2. Flexible spray timing
3. Increased yield

A. New Endaven*
from Shell Research.
For complete details on this remarkable new wild oat herbicide, talk to your Shell agent.
And remember, Endaven supplies are limited.

BOOKING ORDERS NOW
FOR SPRING DELIVERY

POYSER'S SHELL
SEDGEWICK PHONE 384-3872

Shell Chemicals

PARTY LINE

● STRAWBERRY TEA

Flagstaff Lodge Residents Club is having a Strawberry Tea and Bazaar on Friday, April 11th from 2 to 4 p.m. at the Lodge. Donations for the bake table appreciated

● Easter TEA & BAKE SALE

Rosyth Women of Unifarm Easter Tea and Bake Sale to be held in the Elk's Hall in Hardisty, Thursday, March 27 from 3 to 4:30 p.m.

● WANT A RECORD

For those of you who would like to write direct to Rev. Al Rees, Mr. Art Perri or Mr. Holden Bowker, they can be contacted by writing to: Crusade Evangelism Int., Box 2, London, Ontario. Records by Art Perri or Holden Bowker can be purchased from the same address for the price of $6.00 each.

AGT

MERNA MURMURS

MERNA — Congratulations to Brian and Norma Heartberg who are proud parents of a baby girl, Michelle Dawn born March 11th. The proud grandparents are Heartley and Dorothy Heartberg, who spent two days in Edmonton to celebrate the happy event.

Walter and Ronnie Freadrich were in Edmonton for the weekend visiting Mrs. Freadrich in the Glenrose hospital.

Mr. Lyle MacLennan returned from Corey, Pennsylvania where he attended an oil well pumping course.

Twenty eight young people attended a skidoo party and wiener roast at Cecil and Betty Lewis' on Friday evening.

Harriet Anderson was home from Wala Wala, Washington for a few days.

Mrs. E. Eckstrand and Ab have returned home after spending over two weeks holidaying at Noab, Utah.

PLAY BINGO
Every Wednesday
at Killam Elks Hall
Proceeds to Community Hall
8:00 p.m.

HAVE YOU HEARD?
VOICE OF PROPHECY
SUNDAYS
CFCW 790 — 8:00 p.m.

BERNARD TSCHAJA — Forestburg
FARM AUCTION
Across from Forestburg Seed Cleaning Plant — 12:30 p.m.
Sat., April 12

Case 600 S.P. Combine (stored inside); Case 830 Diesel tractor; Case 200 Baler and 14' Bale Stooker; 15 ft. Versatile pull-type Swather; 8 ft. Case Power Mower; 12 ft. Graham Plow deep tillage Cultivator; Case 13' Double Disc; Massey Ferguson 12' one way disc; 12 ft. Case disc with seed box; 12 ft. IHC rod weeder; 1955 Ford 350 truck with hoist and stock racks; 27 ft.x5" grain auger with air-cooled motor; M.H. 12" grinder; M.H. 28 run seed drill with fertilizer attachment; Oliver side delivery rake; 43 ft. Sprayer with 250 gal. tank.

CATTLE — 7 cows (2 fresh, rest to freshen by sale); 2 bred heifers; 3 yearling steers; 2 yearling heifers.

— Partial Listing Only —

Auctioneer WARREN 'TIP' HENDERSON
License No. 010216

Full Line of Hand Tools and Tool Chests

USED EQUIPMENT

28 ft. Co-op Cultivator
D Case Tractor, live p.t.o. and hydraulics
44 Massey Tractor with hydraulics
28 ft. Co-op Chisel Plow
14 ft. Cockshutt Chisel Plow
30 ft. Rolloflex Cultivator

NEW EQUIPMENT

Krause Discs, 15 and 16 ft.
Full line of John Deere Snowmobiles
Lawn and Garden Tractors
Edwards Chisel Plows
Ezee-on Disc, 21 ft.
1830 Tractor, 3 point hitch,

● SNOWMOBILE CLOTHING

FLAGSTAFF IMPLEMENTS Ltd.
Phone 385-3839 or 385-3592 KILLAM

Strome News Items

(Intended For Last Week)

STROME — Mr. Ed Feddema of Leduc visited Mr. and Mrs. John Niehaus one afternoon.

The community sends good wishes and speedy recoveries to the shut-ins in hospitals: Mrs. Dumont who had the misfortune to fall and break her hip; and Rosalie Hill who are patients in St. Mary's Hospital Camrose. Mr. Pete Stazsko and little Marti-Lynn Pasychynk are in the Daysland hospital.

Mr. and Mrs. Dwight Lorenz and Darcy of Brooks visited the Alex Lorenzs this weekend

Mr. and Mrs C. Sprague and Janet and Sheila Pattle were Edmonton visitors with Mr. and Mrs. Geoff Busse and family.

Mr. and Mrs. Leo Miller, Jim, Colin, Don and Marie were Edmonton visitors on Sunday. The highlight of their visit was to help their grandson and nephew, Ronald Fee celebrate his first communion.

Charlotte Curtis and baby and Susan Pooler motored to Youngstown on Sunday to visit Charlotte's parents.

Jim Hauck arrived home on Wednesday from up North for a weeks holiday. Then on the weekend he accompanied Dennis and Linda Dalueg and Brenda Haesloop to Lake Eden for some skiing. Before returning home, they took in the boat show at Edmonton.

Mr. and Mrs. Gerry Steil had Larry and Vera Bendfeld from Ft. McMurray for a few days visit.

Shane Collison and friend visited with Dale and Ellen on Sunday.

The Strome Old-timers hockey team played in the tournament at Viking on Sunday. They defeated Sedgewick in their first game and then Viking in the final game to win the tournament. Great work guys.

The Strome Senior Citizens Club held their regular second Thursday afternoon meeting on March 13. The meeting opened with Mr. Hayes reading the minutes for the absentee secretary. Mr. Bob Elliot, Public Health Inspector then gave a report on the rules and regulations in regards to the kitchen in our building. After inspecting the building he told us how fortunate we were to get one in good shape and wished us all the success in our endeavor. A vote of "Thanks" was passed to Mr. Elliot and also to the men who have been working at the site and the ladies who served them coffee.

An ammendment was made to the age limit of the club, setting it at the age of 55 years or older. A motion was passed that we send a get well card to Mrs. Dumont in Camrose Hospital and to any members hereafter when sick.

The next meeting is scheduled for March 27 at 7:30 when Mrs. Sig Johnson will show slides. Everyone is welcome. Lunch committee for this meeting is Mrs. Malick, Dot Johnson, Ann Johnson and Katie May. The meeting adjourned and everyone enjoyed a cup of coffee.

The Willing Workers met at the home of Jean Hamm for their March meeting. Their main topic of discussion was that concerning their annual variety night to be held on April 19th. Please watch for our posters and don't hesitate to enter your name as one of our performers. Next meeting will be held at Doris Pasychayk's on April 21. Anyone interested in welcome to attend.

The men's bon piel wrapped up on Sunday night Rinks taking the prizes home were:

1st Event: 1. Geo. Borgel
2. J. Stewart
3. Zavuki
4. B. Killers

2nd Event: 1. Cliff Robbins
2. B [illegible]
3. Jim Loesch
4. D Badry

3rd Event 1. Eddie Blaeser
2. M Froehler
3. D. Hayes
4. Bill Loesch

Club Reports

STROME C.W.L. MEET

Our Lady of Fatima C.W.L. met at the Elks Hall at 8:00 March 11th with 14 members present.

An extra decade of beads were said for Mrs. Dumont, who was taken to hospital by ambulance just before the meeting.

It was reported that a new vacuum cleaner had been purchased for the church.

Church cleaning for Easter will be taken care of by Hazel Hochhausen's circle.

A mass will be said for Father McCarthy's 49th anniversary. Arrangements were made to visit him on April 11.

A mass will be said for Mrs. Dumont.

A spiritual bouquet will be given Father McKenzie on the occasion of his birthday in April. The Church Life Convenor read an articles titled "We Jump So God Can Catch Us".

A membership to the Catholic Hospital Assoc. of Canada will be taken out.

Sixteen sick calls were made Annual reports were given.

The nominating committee brought forth the following executive for the ensuing year:

President: Avis Steiger
Ist Vice.: Sheri Zimmel
2nd Vice: Marion Miller
3rd Vice: Sylvia Eshpeter
Secretary: Theresa Steil
Treasurer: Katie May

The President thanked the outgoing executive for their help and co-operation and extended her best wishes to those accepting their new positions.

Mrs. D. Loesch won the attendance prize. Mass intentions are for a happy death.

Lunch was served by the hostess. Marion Miller.

When you're ready to name the day ... see the bouquet
RAINBOW WEDDING LINE
INVITATIONS AND ANNOUNCEMENTS
See us today

CARDS OF THANKS

I would like to thank all the people that [illegible] and sold tickets for me [illegible] Carnival Queen and also the Hardisty Figure Skating Club for sponsoring me and for the beautiful charm bracelet and flowers I received.

Thanks also to the girls who gave me gifts for [illegible] them through [illegible] the Hardisty Test [illegible] and Vegreville Test Day.

Thank you to the Junior Skaters whom I taught for their co-operation this past year.

Shelly Dion

We would like to express our thanks to all those who helped make our [illegible] a [illegible] one. Thank you Garry and Lynn Miller

33-1p

[illegible] thanks to those who attended the funeral of my brother, Edwin [illegible], especially Rev. R [illegible], Fee and Sons and the pallbearers: Bill Adamson, Art Adamson, Stu Gallelly, Olaf Elder, Art East ly and Norman McKenna.

Mrs. Bessie Noble
Edmonton

CARD OF THANKS — Grade 7—8 Galahad Students wish to thank Mr and Mrs Peter Miller for arranging their trip to the Hockey Game in Edmonton Tuesday evening. Thanks also to the Drivers.

33-1p

ANNOUNCEMENT

Mr. and Mrs. James Kueber wish to announce the forthcoming marriage of their daughter Laureen to Merlyn Kinzer, son of Mr. and Mrs. Doug Kinzer of Killam, April 5th, 1975 at 3:30 p.m. in St. Joseph's Church, Killam. 33-2p

* * * *

Laureen and Merlyn would like to invite all their friends neighbours and relatives to their open house 8 to 9 p.m. and dance to follow on April 5th, 1975 at the Killam Elks Hall. 33-2p

ANNOUNCEMENT — Mr. and Mrs. Edward Edey are pleased to announce the engagement of their youngest daughter Linda Marie Pidruchney to Mr. Ken Chernuka, son of Mr. and Mrs. Peter Chernuka of Rycroft, Alta. Wedding to take place 3:00 p.m., April 5th, 1975, in the United Church, Forestburg, Alta. An open dance to follow in the evening.

An open reception for Lars and Isobel Saethun's silver wedding anniversary will be held in the Lougheed Community Hall on Saturday, April 5 from 8:00 - 9:30 p.m. Dance to follow. No gifts please.

32-3p

Water Wells
DRILLED, CASED & DEVELOPED
ERICKSON DRILLING
Phone 583-3758 GALAHAD

(Continued From Front Page)

Those passing their Preliminary Tests (left to right bottom) were: Carrie Manning of Hughenden; Margaret Gutmann of Hardisty; Lana Szoke of Hardisty; and (back, l to r) Jeannie King of Irma Club and Jeannette Kriesz of the Hughenden Club. Not shown is Susan Bogstie of the Hughenden Club who also passed her Preliminary.

Bronze Free Skate:
Joe Lukens Hardisty; Shari Lukens, Hardisty, Chris Whitehead, Hardisty; Linda Sather, Hughenden.

Those passing Preliminary Dances were as follows:

Dutch Waltz —
Yvonne Swelin, Hughenden; Penny Whitehead, Hughenden; Nellie Cikaluk, Killam; Susan Bogstie, Hughenden; Carrie Manning, Hughenden; Toni Smolski, Killam; Faye Wahlstrom, Hughenden; Judy Watkins, Hardisty; Karen Dosdall Hardisty; Leona Wegenast, Killam; Iva Jean Hoffman, Killam; Jeannie King; Irma; Lynn Smith Irma; Laura Lynn Schatz, Hardisty.

Swing Dance —
Faye Wahlstrom, Hughenden; Nancy Keith, Sedgewick; Val Schnettler of Killam; Laura Lynn Schatz, Hardisty; Leanne Schatz, Hughenden; Becky Johannesson of Hardisty; Lori Bogstie of Hughenden; Tammy Roadhouse, Hughenden.

Canasta —
Penny Whitehead, Hughenden; Nellie Cikaluik, Killam; Faye Wahlstrom, Hughenden; Laura Lynn Schatz; Hardisty; Leanne Manning, Hughenden; Gail Oracheski, Irma; Patti Hill, Irma; Charlene Lindmark Irma; Lana Szoke, Hardisty; Valerie Schnettler, Killam.

Junior Bronze —
Fiesta Tango —
Maureen Booth, Sedgewick; Marilyn Bishop, Provost; Terri Gleeson, Provost.

Willow Waltz —
Darlene Hubber, Provost; Terri Basarsky, Provost; Terri Cleeson, Provost; Chris Whitehead, Hardisty; Shari Lukens Hardisty.

Ten Fox —
Terri Basarsky of Provist; Cheryl Bonnett, Killam; Joe Lukens, Hardisty.

Senior Bronze —
Fourteenstep —
Brenda Booth, Sedgewick; Linda Rae Walker, Sedgewick Janice Lindseth, Killam; Terri Basarsky; Provost.

European Waltz —
Linda Bonnett, Killam.

Foxtrot —
Tami Berg, Wainwright; Linda Rae Walker, Sedgewick; Janice Lindseth, Killam; Lori Bishop, Provost; Maureen Wilson, Hughenden.

A large crowd was on hand throughout the day to watch the dances and in all was a very successful test day.

Hardisty Happenings

HARDISTY — It's all the style now to become a grandparent.

June Bone is rejoicing in a big new grandson, born to the Maier family of Calgary. Lola's new son weighed 9 lbs. 11 ounces and is called Paul Aaron Maier.

Dannie and Harriet Flaade also have a new grandson, born to Mr. and Mrs. Les Bullock of Wainwright. The baby arrived on March 17th and weighed 7 pounds and 10 oz. His name is Shawn Geoffry.

Congratulations to Doreen Bell on having the winning ticket from the Kinettes which entitled her to a 3 minute shopping spree. I bet that was the fastest Doreen ever worked in such a short time accumulating almost $200.00 worth of groceries. The Co-op Store is where this took place.

Alex and Carol Elmquist, having spent the winter in Emily Elmquist's house, are returning to Wilkie to live. We understand that Emily will be back in her own house around April 1st. She has been in Red Deer all winter.

Caught a glimpse of Max Leedholm in town the other day.

Margaret and Ole Cheram are having a holiday away from the bingos for a change. They planned to visit Margaret's sister, Mrs. Trice in the Vancouver area and then on to California.

A report from Calgary says that Minnie (Anderson) Hall and her husband Don played for a dance for the over 50s in Calgary and it was reported everyone having a wonderful time. They play quite often for these dances.

Watched Minnie's two nieces, Linda and Verna with her husband Arnold Lang and your reporter's nephew disc in Amisk and each won lovely electric coffee pots.

Neal Nelson, Lori Goodrich Bill and Barbara Davidson took part in the Lions fun spiel at Provost on Sunday and report a real good fun time.

Congratulations too, to the Carnival Queens, Shelly Dion and Laura Lynn Schatz tied, so the Carnival had 2 Queens

Seen too, were Mr. and Mrs. Bill Drever from Fort. McMurray.

This synopsis is taken from the Red Deer Advocate telling about a Hardisty boy making good and with a very responsible job too.

There has been a public advisory Committee studying the damming of the Red Deer River. The Committee has endorsed a public participation program for the study which includes examining the feasibility of regulation of the river and investigating two possible damsites about 15 miles west of Innisfail.

As part of this program, Carey Johannessen has been transferred by the environment department from Calgary to it's Red Deer offices and has been appointed as a field worker. Congratulations Carey. Carey had spent some time attending Mount Royal College in Calgary.

GET YOUR FERTILIZER Now
We have a good supply on hand of 11-48-0 and 23-23-0
Sedgewick CO-OP
PHONE 384-3765 SEDGEWICK

HARRISON'S TOMBOY Store Hardisty
Will Close at 5:00 p.m., on
SAT., MAR. 29th
(this Saturday only)

VISTA Theatre
HARDISTY, ALBERTA
TOPS IN MOVIE ENTERTAINMENT

"SEVEN ALONE"
Starring Aldo Ray
Outdoor Adventure Family — Color
Extra Showing Thursday, April 3rd
Showing: FRIDAY, APRIL 4th at 8 p.m.
SATURDAY, APRIL 5th at 7 p.m.

Cops and Robbers feature
"LAUGHING POLICEMAN"
Starring Walter Matthau
Adult—Not Suitable for Children — Color
Showing: SAT., MARCH 29th at 9:25 p.m.
TUESDAY, APRIL 1 at 8:00 p.m.

Car Racing Action
"LAST AMERICAN HERO"
Starring Jeff Bridges
Adult—Not Suitable for Children — Color
Showing: SATURDAY, APRIL 5 at 9:25
TUESDAY, APRIL 8 at 8:00 p.m.

Sears
HARDISTY, ALBERTA.
Location: 5108 - 50th Street
AGENT:
MRS. JEAN ROMBOUGH
DIAL: 888-3731-32
and place your order today.
SHOP WITH CONFIDENCE, THE EASY, CONVENIENT SIMPSON'S-SEARS CATALOGUE WAY.
Simpsons-Sears Ltd.

and INSURANCE
SEDGEWICK LAND
★ Real Estate
☆ Insurance
★ Treasury Branch Agent
☆ Associated with Cormie & Kennedy, Barristers & Solicitors.
☆ Fishing & Hunting Licenses
RAY POTTAGE, Prop.

OBITUARY

Killam A.A.R.N. No. 50

Killam Chapter A.A.R.N. No. 50 officially expired on March 18, 1975 by an unanimous vote of the 12 members present. It may be resurrected March 20 1976 at a supper meeting, depending on interest and participation of nurses in the area

USE THE CLASSIFIED ADS TO BUY, SELL, OR RENT

— Staff Photo

An Edmonton foursome, who are well-known in Sedgewick, won the 1st Event at the Sedgewick Ladies Bonspiel recently. Curling with Viv Kortgaard are Pat Knoll, Ila Ouellette and Nellie Smith.

Mrs. Kobzar, vice-pres. presents the club trophy.

Taking 1st prize in the 2nd Event at Sedgewick's St. Patrick's 'spiel were Mary Simons, Mary Rombough, Mamie Denham and Ida May Black.

NOTICE TO DOG OWNERS

1975 Dog Licenses are now due and obtainable at the Town Office.

All dogs kept within the Town of Sedgewick are required to be licensed and kept under the immediate and effective control of their owner at all times.

Any dogs found running at large may be impounded and if unlicensed, may be destroyed.

BY ORDER OF THE COUNCIL,
TOWN OF SEDGEWICK,
L. A. KNEELAND, Secretary-Treasurer

SPRUCE UP NOW FOR EASTER

Easter Potted Plants Here March 25th

SPRING FABRICS ARRIVING
SPRING FABRICS IN STOCK
BUTTERICK PATTERNS ON OUR RACK
'We're sorry. Mail strike affecting our Pattern Mail Service'

Forsyth Shirts for Men .... ½ Price Sale
Caravan Western Shirts — Smart Patterns $13.95
Sweaters—Mens for Dress—A Fine Selection
Snappy Ties For Men — by "Moreau"
MacGREGOR SOX — A new spring selection
Leather Coats for Men — Prices That Save
Sport Coats for Men — Priced from $29.95

M-M Food Features

ONCE UPON A TIME — FANCY — 14 oz.
CREAM CORN .... 2 for 75¢
MAXWELL HOUSE
COFFEE, regular grind .... lb. 99¢
STUART HOUSE — 10 ounce tins
MUSHROOMS, stems and pieces .... 2 for 75¢
CAMPBELLS CREAM OF — 10 fl. ounce
MUSHROOM SOUP .... 4 for $1.00
TIDE .... 10 lb. economy size $4.49
LIBBY'S FANCY — 48 fl. ounce
TOMATO JUICE .... each 69¢
TOP VALU — 20 lb. bag
ALL PURPOSE FLOUR $2.09
FLEISCHMANNS — 4 ounce package
FAST RISING YEAST .... pkg. 95¢
CHEEZ WHIZ Kraft .... 2 lb. jar $1.99
PENNBROOK FROZEN
MIXED VEGETABLES .... 2 lbs. 79¢
FRASER VALE — 2 lb. packages
HASH BROWNS .... 2 pkg. 89c
CAULIFLOWER, Calif. .... each 49¢
ORANGES, Sunkist navel .... 12 for $1.00
PEARS, Canada Cee grade .... lb. 29¢

BEAIRSTO BROS.
PHONE 384-3741 SEDGEWICK

LINGERIE FOR EASTER GIFTS
SLIPS — PANTIES — NIGHTWEAR
PYJAMAS — PANTIHOSE

Ladies Blouses .... $5.00 to $13.95
A Selection of Fabrics and Colors. Plain and Patterns
Ladies Scarfs .... 79c to $2.25
A Nice Selection

DRESSES AND SUITS FOR TOTS
Size 1 to 3X — POPULAR PRICES

Footwear for all the Family
Sport Shoes — Work Shoes — Dress Shoes
Rubbers and Plastics For Spring Floods

HARDWARE SPECIALS

COMPONENT STEREO with 8-TRACK
"Soundesign" set, with full size automatic record player, 8-track tape deck, twin speakers, on modern design table on shepherd casters.
Regular $259.00 Special $229.00

BATTERY-ELECTRIC RADIO $18.49
6½" high, 6¼" wide, 3" deep, with 3" dynamic speaker, automatic AC-DC switch circuit, audio output jack, four penlight batteries.

VAPORIZER - HUMIDIFIER only $5.89
Unbreakable 128 oz capacity container with handle, carrying case, automatic shut-off, quick instant vapor or medication action. with 8 to 10 hr. capacity.

CHILDREN'S THERMOS only $2.39
From "Thermos" – new insulated bottle created especially for children, virtually unbreakable. 10 oz. size, contains no glass.

METRIC YARDSTICK special $1.89
36" and Metric aluminum yardstick. Reverse side has table to figure conversions Regular $2.35

STAINLESS STEEL THERMOS $31.95
30 oz. full size, heavy duty, plastic cup, screw-down stopper, non-drip pouring spout. Regular $36.95

EVEREADY LANTERN $4.29
"Commander", 6 volt lantern in rugged polythene case. Ideal for camping, car, home. Less battery.

RECORD PLAYER only $34.95
Small, two-speed manual turn table. Plays 33⅓ and 45 rpm records. Polethythene case. Solid State amplifier, 3½" speaker.

MARSHALL WELLS

RAY POTTAGE TO HEAD CHAMBER OF COMMERCE

(Continued from Front Page)

[illegible] progresses, regular releases are to be received by the Chamber.

The Spiritual Mission was discussed, along with the banquet in connection with AIA which the Chamber had sponsored

The Chamber will donate 2 cups for the Annual Sedgewick Ice Carnival; one each to the Senior and Junior Skating champions. These are to go with the regular trophies and to become the property of the winners.

The opening of the new premises for the CCIL received some attention and a committee was formed to see what the Company would like the Chamber to do in the way of a [illegible] on opening day

Also discussed [illegible] the printing of monthly [illegible] calendars and the [illegible] advertising on [illegible] and the thought of presenting some sort of token or [illegible] to visiting dignitaries to the community.

At the close of the regular meeting the Annual meeting was opened. Officers for the coming year are: President: Ray Pottage Vice [illegible] Secretary-Treas. L. French. Business, Industry and Promotion Committee: C. Bovir to, E. Keith and [illegible] Agriculture: Geo. Wellman and L. Arntzen; Membership: R. Hanson, R Rawcliffe Dr. Hebert; Entertainment: Cal MacPherson and Vern Booth.

Membership Dues are to remain the same as in 1974. Individual $5; Business with up to three employees: $10; Over three employees: $15; Spouse: $5

SHOWS AT SEDGEWICK

FRI. MARCH 28 at 7 p.m.
SAT. MATINEE, MARCH 29 at 2:00 p.m.
"Littlest Outlaw"
A Family Color Picture

FRI. MARCH 28 at 9 p.m.
Paramount presents
"Hannie Caulder"
Starring Raquel Welch
Restricted Adult — Color

Legislative Library Dec 75
Legislative Building
EDMONTON
T5K 2B6

The red X means time to renew

The Community Press

Single Copies — 15c | Sedgewick, Alta. THURSDAY, APRIL 3rd, 1975 | Volume 66 — No. 31

4-H public speak-offs held

Over 100 people attended the Flagstaff 4-H District Speak-offs held in Alliance Sunday March 23rd hosted by the Battle River and Alliance Multi Club.

The MC's for the afternoon were Sharon Bullee for the Juniors and Francis Davidson for the Seniors. The Senior division placings were as follows:

1st Darcy Jahns of Hasting Coulee Beef Club with the topic 'Advertising and You'
2nd Jennifer Davidson of Alliance Multi Club with the topic 'Can You Be Hoaxed?'
3rd Karen Hiln of the Killam Horse Club with the topic 'An Invitation to Live'

The Junior division placings were as follows:

1st Karen Kuefler of the Battle River Multi Club with the topic 'Babysitting'
2nd Karen Lunty of Heisler South Dairy Club with the topic 'Fitness Craze'.
3rd Valerie Waldorf of Daysland Clothing Club with the topic 'Those We Forget'

The 1st and 2nd Seniors and the 1st and 2nd place Junior will compete at the Regional Speak-offs at Czar April 2nd at 7 p.m..

Judges for the afternoon were :
Seniors: Mrs. Shirley Forster, Glen Werner, Al Borrebach,
Juniors-Mrs E Pickles, Dave Clark, Emery Trann

Coffee and donuts brought a very successful afternoon to a close.

JUNIOR WINNERS — 1st place: Alliance Legion Trophy won by Kathy Kuefler of the Battle Bend Multi Club; 2nd place: Bill and Rose Barnes and family trophy won by Karen Lunty of the Heisler South Dairy Club; 3rd place: Alliance Seed Plant trophy won by Valerie Waldorf of the Daysland Clothing Club.

Kroeger wins in Sedgewick-Coronation

Henry Kroeger, nominee for the Progressive Conservative party in Sedgewick-Coronation was elected by a majority of 900 votes. He defeated Ralph Sorenson, who was the member of the Legislature for the past four years. Mrs. Gladys Creasy made a fair showing for the New Democrats.

Kroeger led in all but three polls in the constituency at the final count: Sedgewick, Spondin and Brownfield went to Ralph Sorenson.

A break-down of the polls in the area of this newspaper shows the following:

	PC	Socred	NDP
Killam	310	299	49
Sedgewick	195	310	29
Lougheed	114	106	8
Hardisty	248	113	67
Galahad	99	88	39
Alliance	194	80	15
Battle Bend	49	29	16
Brownfield	84	87	23

STROMBERG TAKES CAMROSE AGAIN

Camrose Constituency went Stromberg all the way. Every poll put the Progressive Conservative candidate in the lead with a large majority.

The unofficial count in the Camrose Constituency was:
P.C. (Stromberg) 6,675
Social Credit (Reid) ... 1,408
NDP (Moore) 1,124

Across Alberta, the P.C.'s got the mandate the Premier had asked for as they took 69 of the 75 seats. The ruling Tories polled 63 per cent of the total vote.

Two party leaders were defeated: Werner Schmidt for the Socreds lost in Taber - Warner, while Liberal Leader Nick Taylor lost in Calgary Glenmore. One of the more interesting battles was that of Grant Notley whose win was not decided until the last two polls came in, giving him a bare 100 majority.

Killam girl wins distinction

Miss Edith Elaine Abbott, daughter of Mr. and Mrs. Lawrence Abbott of Killam, has been elected sergeant at arms of Mary Gaston Literary Society at Bob Jones University, Greenville, South Carolina. A 1974 graduate of the Prairie Bible Institute High School, she is a freshman at BJU majoring in elementary education.

Membership in one of the 42 literary societies is open to the more than 5000 students who attend Bob Jones University, which is often called the "World's Most Unusual University". The literary societies sponsor intramural competition in debating, sports, etc.

Bob Jones University is a co-educational liberal arts, Christian institution standing without apology for the 'old time religion' and the absolute authority of the Bible. It's student body comes from every state in the Union and about 40 foreign countries

THE WEATHER

by R. W. C. D.

	Max.	Min.	Snow
March 25	25	-4	
March 26	26	2	
March 27	23	10	
March 28	26	-17	
March 29	28	3	5 [illegible]
March 30	19	14	[illegible]
March 31	7	3	

Skaters hold enjoyable Sedgewick ice carnival

"Canada on Ice" was the theme of the Sedgewick Figure Skating Carnival held at the Rec Centre on March 22. Carnival Chairman Lisette Hebert was assisted by Laurie Booth, junior instructor. Provincial flags and emblems provided a backdrop for the performance by 74 local skaters. The guest skaters were Lori and Lynda Anderson of Red Deer. Lori was a bronze medal winner at the Canadian Winter Games.

President Helen Tanton called Bill Johnson forward to make presentations of the Skate-a-thon trophies to Glen Werner, Lana Mayne and Tracey Arntzen. President of the Chamber of Commerce, Ray Pottage, presented the trophies to the most improved skaters. They were Heather Wallace of the Juniors and Linda Hebert of the seniors. Rena Gas[illegible] last year's carnival queen, crowned Kathy Keith as the new queen.

Daysland wins senior hockey title

The Daysland North Stars took the cup on Saturday against Wainwright. The score was 8 to 2, winning the series four games to one. This is the [illegible] the North Stars [illegible] the B R H L. Championship Cup.

Queries answered at county annual

Approximately 50 ratepayers attended throughout the annual meeting of the electors of the County of Flagstaff No. 29 which was held in the Community Hall, Sedgewick, on Monday, March 24, 1975.

Present were County Councillors, some school committee members and County staff

Reeve Blatz called the meeting to order with 16 ratepayers present and asked for nominations for Chairman of the meeting. H.C. Lien was nominated chairman of the meeting. C.B. Robertson was nominated secretary of the meeting.

The agenda was accepted as presented.

Minutes of the 1974 Annual Meeting were adopted

School Committee Chairman Bunney presented his report.

Mr. Bunney noted that there were ten new committee members. He also outlined the building reconstruction program for the upgrading of old schools by the Government.

A. Cleveland, Superintendent of Schools gave his report.

He spoke briefly on the proposed Spring Break, financing of transportation for inter-school sports, possible new finance plans for education and teacher recruitment.

It was asked whether qualifications or experience were the prime consideration when hiring a teacher and they were advised only teachers holding a certificate from the Department of Education can be considered, then the years of experience can be looked at. Teacher shortages are mainly in special areas such as Business Education, Industrial Arts, English, Special Education, etc.

In answer to a question from A. Freadrich as to availability of proper desks for the Killam School, Mr. Cleveland advised there were desks on hand and he would check into the matter after the meeting.

G. Taylor noted that an article had appeared in the Edmonton Journal by Hel Huenng on the lack of content of Canadian History in our schools. Mr. Cleveland advised provision had been made in the budget for development of a compulsory course at the Junior High level in the study of the County of Flagstaff, which would later be expanded to cover the Province of Alberta and then Canada as a whole. Cost for the development of the course on the County of Flagstaff would be approximately $4000.00.

Mr. Bunney noted there are 600 courses available at the High School level with pressures being put on various groups for their [illegible] can be offered as an option, but a compulsory course must be approved by the Department of Education. The basic reading, writing and arithmetic courses will suffer if there are too many other courses.

G. Taylor suggested that the Flagstaff School Committee request the Department of Education to make Canadian History a compulsory course and was advised by Mr. Bunney that the Executive of the ASTA had been making requests of this nature for several years. He suggested that the public should bring pressure on the government.

B. Coutts noted that several teachers had been assigned to [illegible] problems and [illegible] perhaps the whole [illegible] reading problems were continually coming up.

[illegible] Reading Consultant for the County of Flagstaff did not feel the reading problems were any worse today [illegible] the past and [illegible] some of the problems were due to television and [illegible] of people. He noted the resource room programs were [illegible] and many students had been able to return to regular reading [illegible] after a short time in the resource room program.

(Continued on Page [illegible])

The Community Press
Published every Wednesday at SEDGEWICK, Alberta
MONTE KEITH, Publisher — Phone 384-3641
SUBSCRIPTION RATES: Canada—In 40 mile radius $3.50
Outside 40 mile $4.50 per year
Overseas and U.S.A. $6.00 per year
Counter Sale 15c per copy
Second Class Registration Number — 0725

MACLEODS
home entertainment
Cash $ Rebate
NOW YOU CAN BUY
A T.V. - STEREO
OF YOUR CHOICE AND RECEIVE FROM
$10.00 to $50.00
HARD COLD CASH
DIRECT FROM MACLEODS HOME OFFICE
Come in for details
OFFER EXPIRES APRIL 30th, 1975
MACLEODS
FAMILY SHOPPING CENTRE
Phone 385-3656 Killam

Daysland
Auction Mart
SALES EVERY FRIDAY
Owned and Operated by Russ Sheets and Dave Hutchinson

Listings for Friday, April 4th —
Miscellaneous at 12:00 Sharp, includes:
[illegible] bales of [illegible] Hay
Variety of new, good quality merchandise from a store.
Also selling [illegible] Sale of [illegible], Furniture, Tools and [illegible] for George [illegible], Daysland [illegible] [illegible] oak table [illegible] chair, Vanity with [illegible] Lamps, Clocks and [illegible] Artifacts; Books; Tools and [illegible] Diston hand saws, [illegible] Complete bedroom [illegible] Occasional Chairs, [illegible]
Livestock [illegible] approx. 1:30 p.m. [illegible] and Feeder Pigs.
Fem[illegible]
[illegible] Heifer, [illegible] with 1st calf.
[illegible] red.
4 [illegible] two years old, 1450-1525 lbs [illegible] Sons, Forestburg.
Also Selling — [illegible] Cream Separator [illegible] parts
FUTURE [illegible] April [illegible]
[illegible]

If you have anything to discuss or sell, contact:

Mike Zowtuk	688-2115	Holden
Russ Sheets	672-6161	Camrose
Dave Hutchinson	855-2161	New Norway
Herb Robinson	374-3757	Daysland
Bill Hrudko	672-3510	Camrose

Church Services

Let The People Praise Thee, O God

SUNDAY, APRIL 6th, 1975

Presbyterian Church
Killam—Galahad Charge
Sunday Services —
Galahad — 9:20 a.m.
Sunday School 10:30 a.m.
Killam — 11:10 a.m.
Wednesday afternoon 2:30 p.m.
Sr. members' club: bowling
Thursday Evening —
7:00 p.m.: Junior Choir and Recreation.
8:00 p.m.: Senior Choir.
Minister: Rev. Larry Lin, M.A.

Seventh-day Adventist Church at Merna
Pastor: Gordon Miller
Sabbath School 10:00 a.m.
Worship Service 11:15 a.m.
Phone 742-3659

St. Edmund's Mission Anglican Church
April 6th, at Lougheed:
11:00 a.m. Morning Prayer (Mr. C. Beairsto)

Church of the Nazarene
Lougheed, Alberta
Manse 386-3977
Sundays:
10:00 a.m. Learning Together
11:00 a.m. Family Devotion
7:30 p.m. Rejoicing in Evangelism
Wednesdays:
8.00 p.m. Prayer and Bible Communications
Renny Tombran, Pastor

Killam Baptist Church
Bert Nieuwenhuis, Pastor
Manse Phone 385-3638
Sunday School 10:00 a.m.
Morning Worship 11:00 a.m.
Fellowship Hour 7.30 p.m.
Bible study and prayer service on Wednesday at 8:00 p.m.
Fridays: G.M.G. at 7:00 p.m. and Young People's at 7:30
W.M.S. 8:00 p.m. last Thursday

United Church of Canada
Strome-Killam Pastoral Charge
Minister: H. Allan Richards
Times of Services
Strome — 9:20 a.m.
Killam — 11:00 a.m.

United Church of Canada
Sedgewick Pastoral Charge
Merna 8:45 a.m.
Sedgewick 10:15 a.m.
Lougheed 11:30 a.m.
Minister: Rev. Robert Chappell

Sedgewick Lutheran Parish
Easter Services to be held this Sunday:
Trinity: Bethania at Trinity
Easter Fellowship breakfast: 9:00 a.m.
Easter Family Celebration: 10:30 a.m.
Sharon:
Easter Family Celebration: 9:00 a.m.
Warm Welcome to All
P.S. Olson, Pastor

Killam Pentecostal Tabernacle
Sunday School 10:00 a.m.
Morning Worship 11:00 a.m.
Evening Service 7:30 p.m.
Tues.: Prayer and Bible Study at 8:00 p.m.
Fri. Young Peoples 8:00 p.m.
Pastor Gus E. Raukel. 385-3587

Business Directory

Dr. J.B. CLOAREC & Dr. G. COURTEAU
OPTOMETRISTS
Prof. Bldg., Ph. 672-3341
4849-49 Street, Camrose

Dr. BERNARD CLARKE
OPTOMETRIST
4817 - 51 Street, Camrose
(3 door south of Smith Clinic)
Camrose — Phone 672-2380

Dr. D.N. TWERDUN
OPTOMETRIST
Above National Home Furn. Building
5061 — 50 Street,
Telephone 672-3158, Camrose

LOSNESS AGENCIES
Complete Service in Insurance & Real Estate
Notary Public
Ph. 386-3741 Lougheed

FEE & SONS LTD.
COMPLETE FUNERAL SERVICE
TELEPHONE 385-3642
KILLAM — ALBERTA
Member Alberta Funeral Information Service

FLOWERS
Hansen's Mens Wear 384-3582
Thompson Drug, Ph. 888-3780
Borth Drug, Phone 385-3598
Fee & Sons, Phone 385-3642
Mrs. K. Larson, Ph. 386-3773
FRANKIES FLOWER SHOP
Camrose — Phone 672-4473

MELODY HOUSE
Tuning and Servicing
New and Used [illegible]
Bell Piano
Phones 842-3130 Res. 842-4876
Wainwright, Alberta

Daysland and District News

DAYSLAND— Mr. and Mrs. Reg Weller and Janet are spending the Easter holidays at Disneyland.

Easter guests at the home of Mr. and Mrs. L. Niehaus were Mr. and Mrs. Roger Niehaus and family of Westbank and Mr. and Mrs. Frank Niehaus of Calgary.

Mr. and Mrs. Joe Swoboda spent the Easter weekend in Calgary visiting with Mrs. Anna Swoboda and other relatives.

Mr. Andrew Pettersen passed away in the Daysland General hospital on March 27th. His funeral was held in the United Church on March 31st with interment in the Daysland Cemetery.

Mr. and Mrs. Elmer Pettersen and family were at the home of Mrs. A. Pettersen over Easter to attend the funeral service of Mr. Pettersen's father.

Mr. Lloyd Gillespie and Mr. Brian Chave are spending the Easter holidays in Vancouver.

Miss Helen Makarowski of Camrose was in Daysland visiting with friends and relatives.

Mr. and Mrs. C. Bouchard and family of Edmonton were Easter guests at the home of Mr. and Mrs. Ed Pryor.

Easter guests at the home of Alex and Loretta Blatz were Mr. and Mrs. Joe Hollman of Macklin, Maryann Hollman of Saskatoon and Mr. and Mrs. Ed Scherger of Edmonton.

Miss Lillian Wynnyk of Edmonton spent a couple of days at the home of her parents, Mr. and Mrs. Wm. Wynnyk. They took her back to Edmonton and spent Easter visiting with Mr. Wynnyk's parents, Mr. and Mrs. D. Wynnyk and with their daughter and son-in-law, Mr. and Mrs. George Cooper.

FORESTBURG MECHANICAL SERVICES
PLUMBING, HEATING
GAS FITTING
"RELIABLE SERVICE"
E. N. (Gene) Hruska
OWNER — OPERATOR
24 HOUR PHONE 582-3535
Box 425 FORESTBURG

STROME ELKS LODGE ANNUAL
CHARITY AUCTION
7:30 p.m. Strome Elks Hall
MONDAY, APRIL 14
TOTAL PROCEEDS TO CHARITY
You are asked to bring a saleable item and YOURSELF for this worthwhile cause.
Coffee and doughnuts will be served
AUCTIONEER — ELGIN BROWN

Dick White credit union director

Mr. R. G. White of Killam, Alberta will represent the Credit Union Federation of Alberta Limited as a Director on its Board at the Eighth Annual Meeting of the Federation to be held at the Edmonton Plaza Hotel on April 3, 4 and 5th, 1975.

The Credit Union Federation of Alberta Limited is the central organization representing over 200 Alberta Credit Unions having a membership of over 243,000 and total assets of 321 million dollars.

The purpose of the Annual Meeting is to report the year's business of the Federation to the Delegates of its Credit Unions [illegible] the Province of Alberta. Also, at this meeting new Directors are elected and resolutions and programs pertinent to the Credit Union System in Alberta are discussed and voted upon.

Strome News Items

STROME — Mr. and Mrs. Harstock and family and Mr. and Mrs. Gary Baptiste were weekend visitors at the Alvin Gordon residence.

Mr. and Mrs. Colin Thorburn spent part of the Easter week end renewing acquaintances.

Mrs. Anne Malick left on Sunday to spend a week with her son Larry and his family.

The 4-H Sips and Snacks held a speak-off evening on March 20th. It was very much enjoyed by all who attended with the 1st place trophy going to Sheila Pottle and Shelly Thorburn taking 2nd place.

Mr. and Mrs. Reg Fee and sons of Edmonton spent Easter with the Leo Miller family.

Mr. and Mrs. Wally Pettem of Calgary were also seen at Easter time, visiting in both Strome and Killam.

Mr. and Mrs. Lyle Thorburn drove out on Friday to visit Carl and Vera Sanders at Camrose.

Bill and Laura Ziesel left on Friday for High Level where they will see their new granddaughter and David and Linda Wesley. They plan on staying for a week.

Doug and Marilyn Munro and girls went to Calgary for a few days visiting with her sisters.

Best wishes for a speedy recovery go out to Mr. John Niehaus who is a patient in Camrose Hospital.

The senior citizens of Strome were very happy indeed when they received word that their grant was approved.

Congratulations go out to Miles and Debra Steiger on the birth of their baby girl, Rebecca Diane on March 12th. Baby weighed 6 pounds, 9 ounces, a sister for Jason.

We welcome Brian and Joyce Robin and Mark back to Strome. They have taken up residence in the former Alfred Olson home.

Mary Lynn and Robert Forbes of Calgary were Easter weekend visitors at her parental home, the Art Steigers.

Your news correspondent for April is Doris Pasychynk, ph-

4-H Club

Heisler Hemmers Meet

Heisler Hemmers held their meeting on Thursday, March 20, 1975. We decided what to do for our Happiness Poster and picked some girls to get together and draw the poster. Heisler Hemmers and Heisler North Sewing Club will meet to discuss achievement day. Some of the members put on posture skits. We decided what style and material to have for our club uniforms. A committee was set up to look after the Rally entertainment. Prepared and impromtu speeches were given. Meeting adjourned. Lunch was served.

On March 15th we held our public speaking competition.

Winners for the Seniors:
1. Shara Lynn Badry
2. Lora Martz
3. Pat Fankhanel

Winners for the Juniors:
1. Donna Scheler
2. Debbie Jean Henderson

After the speaking competition the draw was made for the Rag Doll we raffled.

North West Trust COMPANY
Guaranteed Investment Certificates

1 Year	7½%
2 Years	7¾%
3 Years	8¼%
4 Years	9%
5 Years	9%

Minimum - $500.00
Your Bonded Agent:-
SID JAMES,
JAMES Real Estate and Insurance
KILLAM ALBERTA
Bus. Phone 385-3634
Res. Phone 385-3818
Member Canada Deposit Insurance Corporation

Full Line of Hand Tools and Tool Chests
NEW EQUIPMENT
Krause Discs, 15 and 16 ft.
Full line of John Deere Snowmobiles
Lawn and Garden Tractors
Edwards Chisel Plows
Ezee-on Disc, 21 ft.
1830 Tractor, 3 point hitch.
14 ft. J. D. Mower, Conditioner
3 point hitch Post Hole Auger
Linden Post Pounder
Riding Mowers
USED EQUIPMENT
J. D. "70" Diesel Tractor
28 ft. Co-op Cultivator
D Case Tractor, live p.t.o. and hydraulics
44 Massey Tractor with hydraulics
28 ft. Co-op Chisel Plow
11 ft. Cockshutt Chisel Plow
30 ft. Rollaflex Cultivator
● SNOWMOBILE CLOTHING
FLAGSTAFF IMPLEMENTS Ltd.
Phone 385-3839 or 385-3592 KILLAM

Killam-Strome CO-OP Association
Store (All Departments) Ph. 385-3761 or 385-3762 Strome Store, Phone: 376-[illegible]

APRIL 3, 4 and 5

Chuck Steak ... 69c lb
RIB STEAKS ... lb. $1.49
GAINERS BULK WIENERS ... lb. 69c
GAINERS BOLOGNA by the piece .. lb. 65c
CROSS RIB ROAST ... lb. $1.29
Less than 20% Fat GROUND BEEF ... lb. 69c
GAINERS SUPERIOR BACON, lb. pack ... lb. $1.29
ROYAL BREAKFAST — lb. pack PORK SAUSAGE ... lb. 99c

See our full line of
RUFF RIDER WORK BOOTS
SPRING JACKETS ... 25% off
Sizes 2 to 6X
CHILDREN'S JACKETS $2.98

PRODUCE
Fresh LETTUCE .. 3 heads for $1.
Red GRAPEFRUIT ... 8 for $1.
TURNIPS 2 lbs. 33c

CO-OP CONSUMER OWNED !
Owned by People like yourself — Co-ops do not exist to make a profit — Any operating surplus made at the end of the year goes back to its members.
SO, SHOP CO-OP !

Sugar ... 10 lbs. $3.95
West's — 128 ounce COOKING OIL $5.55
NABOB COFFEE 2 lb. size $2.35
Co-op — 48 ounce PINEAPPLE JUICE ... each 55c
Co-op — 32 ounce KETCHUP each 99c
Brunswick SARDINES ... 5 for 95c
Clarks Tomato or Vegetable SOUP 4 for 79c
Co-op — 64 ounce LIQUID DETERGENT $1.49
Co-op — 14 ounce FANCY PEAS 3 for 89c
Quench — 3½ ounce DRINKS 4 for 89c
Brights — 48 ounce TOMATO JUICE each 59c
Golden Nut — 48 ounce PEANUT BUTTER each $1.79
Sunland — 28 ounce BISCUITS each $1.79
Nabob ORANGE CRYSTALS ... 2 for 99c

HARDWARE
MTD with Mower Attachment 8 hp LAWN TRACTOR ... $649.00
MTD 20 inch ROTARY MOWER ... $91.88
PEAT MOSS -

6 cu. ft.	$7.45	4 cu. ft.	$5.25
2½ cu. ft.	$3.98	1 cu. ft.	$2.79
3 Peck	$1.49	1 Peck	.89

HANSEN Denture Clinic Ltd.
Ray K. Hansen
Certified Dental Mechanic
[illegible]7 - 50th Avenue, Camrose
Bus. [illegible] Res. 672-3462

Optometrist
290 Imperial Oil Building
10025 Jasper Ave. Edmonton
Dr. E. L. ROBOCK
will be at the
VIKING MEDICAL CLINIC
WED., APRIL 9, 1975
For Appointment See Medical Clinic

Killam Auxiliary

Visitors of Peter Lyslo were [illegible] Kay Anderson and [illegible] of Ryley.

D[illegible] Klinger and Linda George were visitors of Marge George.

Visiting Mrs. Alderdice were Alfred and Mary and Mr. and Mrs. Everett Goodrich of Hardisty.

John Miron's visitor was R[illegible] Swoboda.

Bob and Evelyn Campbell and Marian Campbell of Edmonton and Nelson and Jennie Mae Tweedy visited with Mrs. Tweedy.

To see Mrs. Wensink were John and Bea Wensink, and Alice Wyders of Castor.

Mrs. M. Karchut's visitors were Mr. and Mrs. G. Wirch of Edmonton.

Doris Cox visited with Mr. Mundle.

Visitors of Anna C. Vos were Sieziel of Martha, Mr. and Mrs. Rodney May and Mr. and Mrs. Jim Vos.

Mr. and Mrs. Everett Goodrich of Hardisty and Elnora Robinson were visitors of Bill Robinson.

Mrs. Emilie Sather's visitor was Mrs. Bertha Olson.

David and John visited Mrs. Black.

Clemmie and Rae Horrick and Jane and Corey Marlow visited Mrs. Ellen Horrick.

George Dammann, Marge, and Dora Klinger entertained the patients March 17th. On March 12 the Merna 4-H Light Horse Club entertained and served a lunch. Reverend Alf Rees, Mr. Art Perri, and Mr. Holden Bowker, guest minister singer and pianist of the Flagstaff County Spiritual Life Mission performed.

Those celebrating their birthdays in March are Mrs. Buzlak, Mr. Fankhanel, Mrs. Robson and Mrs. Wilson. Happy Birthday.

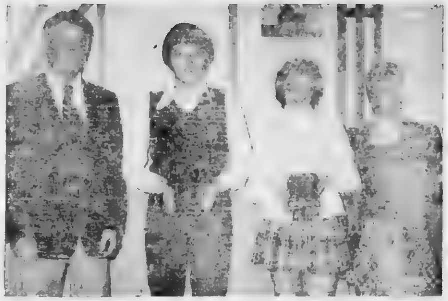

4-H DISTRICT SENIOR SPEAK-OFF WINNERS — (l to r) Bill Barnes, master of ceremonies, [illegible] trophy won by Darcy [illegible] Beef Club; 2nd place: County S[illegible] trophy won by Jennifer Davidson of the A[illegible] Multi Club; [illegible] place Argyle W.I. trophy won by Karen Hihn of the Killam Light Horse Club. — Staff Photo

Merna Murmurs

MERNA — Welcome home to Marvin Rombough who has been a patient in the Killam Hospital.

Dorothy O'Riordan and Tracy of Camrose are spending the week with her father, Jake Lewis and Mamie.

Mr. and Mrs. Hans Toppe spent Thursday and Friday in Edmonton with their daughter Margaret. Eric, Roxy and children spent the remainder of the weekend at their home

Fredella Anderson spent the weekend in Calgary with her mother Mrs. Lilke.

On Thursday many of the district enjoyed a skidoo party hosted by the Brian Beairstos.

Mrs. Jeanie Baker left for New Zealand on Thursday for a month to visit her brother.

Mr. and Mrs. R[illegible] and children of Calgary spent the weekend at the Bill Anderson home

Herb and Grace B[illegible] attended a choir concert at the Lutheran Brethern Church in Edmonton on Friday

Shirley Freed of Moose Jaw Mervin and Carol N[illegible] of Lacombe were weekend guests in the Albin Anderson home.

Mr. and Mrs. Neil [illegible] of Edmonton were weekend guests in the Wayne [illegible] home. Other guests on the Easter weekend were the Ray Pottages, the Steve Pottages and Harry Pottage of S[illegible]wick, and Gordon, Edna and Becky Reid of High Level

Vance and Judy Peters and boys of Kelowna, B.C. were weekend guests in the Andy Anderson home.

Cecil Bressett of Stettler, and Florence Si[illegible] of Lacombe were Thursday visitors in the Marvin Rombough home.

Cathy and Charlie Cameron were Sunday dinner guests in the Raymond Cameron home in Lougheed.

Easter Sunday guests in the Cecil Lewis home were Mr. and Mrs. Bob Rancier of Victoria, B.C., Mr. and Mrs. Jim Rancier and Norman and Mr. and Mrs. Ralph S[illegible]

Diane Freadrich of Edmonton brought Alvin home to spend the Easter weekend. Other weekend guests included Daryl and Betty Jackson and John and Linda Borckelo all of Calgary

Laurie Ashton, who has been employed in Inuvik for a year and a half is holidaying at home with the Andy Camerons

Mike and Mary Fortney of Fort St. John, B.C. were week end guests in the Ron Bowanes home.

come'n see Spring now!

Latest Styles in Ladies & Childrens Wear Arriving Daily
New Jewellery Selections for your choice
SAUNDERS VARIETY STORE
KILLAM — ALBERTA

BORTH Drug Mart

SPRING SPECIALS

Prices effective through Wednesday April 9th
We reserve the right to limit quantiies

DIOVOL Antacid Liquid 12 oz. ..... $1.99 Mfg. Sugg. List $[illegible]	KOTEX 48's $2.59 TAMPAX 40's $1.99 (Everyday Low Price)	BABY MAGIC 454 ml .... $1.49 WINDOW SPRAY 20 oz. 59c	A.G.S. — 10 POCKET CALCULATOR WITH MEMORY Special $49.00 (6 only in stock)
CEPACOL 14 oz. .... $1.09 KLEENEX Cameo 200's 2 for 88c	COMPARE OUR EVERYDAY LOW PRICES ON "PAMPERS" NEWBORN 30's .... $1.59 OVERNIGHT 12's ... $1.39 TODDLER 12's .... $1.59 DAYTIME 30's or EXTRA ABSORBENT 24's $2.49 Check Case Lot Prices for further savings		ONCE A YEAR SPECIAL! Max Factor 500 ml SWEDISH FORMULA HAND CREAM Mfg. Sugg. List $4.00 Now only ... $2.75
DOVE or CARESS Bath Size 2 bars 88c	GAS MODEL AIRPLANES and ACCESSORIES by Cox 10% OFF	FREE 6 oz. HOUR AFTER HOUR with purchase of TWO 6 oz. NOXEMA Super Dry at . . . $2.09	LARGE SIZE SAVINGS ! ! ● COLGATE ● CREST ● CLOSE-UP 150 ml $1.19 Everyday

Phone 385-[illegible] — Killam, Alta.

TAKE ADVANTAGE OF OUR "FREE" FILM or 2[illegible] OFF on all Photo finishing

Borth Drug Mart
PRESCRIPTION SERVICE

REXALL'S ANNUAL SPRING 1c SALE (2-FOR SALE)
APRIL 17 to 26. Plan now to attend!

WATER WELL DRILLING
AND SAND SCREENS
CONTACT
MOUNTAIN HILL DRILLING
Ph. 372-3809 Box 114
BASHAW, ALBERTA

News from Killam and District

KILLAM — Mrs. Edna Ba[illegible] is visiting [illegible] spent the [illegible] weeks [illegible] Andrea Sorenson returned to Vancouver with her [illegible] couple weeks.

[illegible] Hansen Lund of Viking spent a few days visiting Mr. and Mrs. Lloyd Young.

Visitors over Easter with parents Mr. and Mrs. Bernard McMahon were Mr. and Mrs. Dan Vilner and family, Mr. Jim McMahon and Miss Ja[illegible] McMahon of Edmonton

Mr. and Mrs. Marvin Kroetsch and Michel of Edson and Mr. [illegible] Torrence of Edmonton were Easter visitors with parents, Mr. and Mrs. Ross Grant and Mr. and Mrs. Jim Grant.

Mr. Bill Lawson of Edmonton spent the weekend with parents, Mr. and Mrs. Craig Lawson.

Mr. [illegible] Hart and Miss Ann Pe[illegible] of Edmonton were weekend visitors with parents Mr. and Mrs. Oscar Pederson.

Miss Fran Byspekel spent a few days visiting relatives at Winnipeg, Manitoba.

Get well wishes to Mr. Dytro Gordash who underwent surgery in Edmonton hospital. We hope your stay will not be too long.

Weekend visitors with Mr. and Mrs. Bill Morgan were Mr. and Mrs. Ted Morgan and family of Metiskow and Mr. and Mrs. Bill Morgan and family of Edmonton. The Bill Morgans of Edmonton also visited parents Mr. and Mrs. D. Kinzer and family. Dick and Helen, Sig and Dora Fee spent a wonderful holiday in Holland.

Mr. and Mrs. Fred Kueber and family of [illegible] Smith, NWT were visitors with parents, Mr and Mrs Jim Kueber and family and Mr. and Mrs. Russell Grant.

Get well wishes to Mrs. Ben Rott who underwent surgery in Camrose. We hope your stay won't be too long Annie.

Mr. and Mrs. Gordon Smith and family of Lloydminster spent the weekend with parents Mr. and Mrs. Pete Hager.

Easter visitors with Mr. and Mrs. Mel Fossen were Mr. and Mrs. Dale Unger and family of Calgary, Dwayne Fossen, Mr. and Mrs. Ed Nattrass of Morinville, Mr. and Mrs. Rod Smith and family of Camrose, Mrs George Nattrass and Tom Nattrass.

Mr. and Mrs. Gerald Bonnett and family of Fort St. John, B.C. were visiting parents, Mr. and Mrs. George Bonnett and family.

Mr. and Mrs. Gilbert Erickson of Edmonton, Mr. and Mrs. Marvin Erickson and Carol-Ann and Mrs. Gordon Kelndorfer and Joan of Calgary were weekend visitors with Mr. and Mrs. Ted Erickson, the Vern Erickson family and Bill Morgan family.

Mrs. Gertie Brodie spent the Easter weekend with relatives in Edmonton.

Get well wishes to Mr. Len Quinton who is in hospital at Victoria, B.C. We hope you are home real soon Len.

Mr. and Mrs. Brian Kozicki were Easter visitors with mother, Mrs. Jean Bonar and family.

Mr. and Mrs. Joe Kelndorfer and Mr. and Mrs. Allyn Bonnett took in a night of Rodeo in Edmonton.

Mr. and Mrs. [illegible] Knight and Mrs. [illegible] of Moose Jaw, Sask. spent Easter with Constable and Mrs. Ken Chamberlain.

Norman Erickson, Bob James, Jack Basterash and Melvin Jacobs motored to Pine Point, N.W.T. for a few days to visit Murray Jacobs. They reported a rather rough trip home, the roads not being too good.

Mr. and Mrs. Harold Cotton and Mr. and Mrs. Len Fossen and family spent the Easter weekend in Calgary with Mr. and Mrs. Roy Peterson and family.

Mr. and Mrs. Claude Deblois and Miss Rhonda George of Edmonton, Mr. and Mrs. Matt Niehaus of Heisler spent Easter with Mr. and Mrs. L. George and family.

Mr. and Mrs. Fred Prichard and family of Grande Prairie were visitors with parents Mr. and Mrs. Charlie Lewis and family. Also visiting Mr. and Mrs. Lewis and Mr. and Mrs. Reinhold Wegenast were Mr. and Mrs. Gordon Lewis and family of Alliance.

Mr. and Mrs. Bill Larson spent the weekend with Mr. and Mrs. Larry Badry and other relations in Hinton.

Mr. and Mrs. Bruce Gair and family spent the weekend with parents, Mr. and Mrs. Len Larson and family.

Deepest sympathy of the community goes out to Mr. and Mrs. Jens Lindseth and family in the loss of Jen's brother, Mr. Andrew Peterson of Daysland.

Dinner guests at the Lappage home were Mr. and Mrs. Ernie George and family of Calgary; Mrs. Ann Bumback and girls of Grande Prairie; Mr. and Mrs. George Saruga of Willingdon; Mr. and Mrs. Steven Saruga of Galahad; Mr. and Mrs. Otto Blumhagen and family of Galahad; Mr. Francis Roch and family of Alix, Alberta; and Mr. David Davidson of Sedgewick. A speedy recovery to the latter's wife, Lily Davidson who is in the hospital here.

4-H Club

Daysland Clothing Club

The Daysland 4-H Clothing and Beef Club held their public speaking competition on the 16th of March in the Daysland Community Hall. Myna Lorenz acted as chairman.

The winners of the Seniors Clothing Club were: 1st: Michelle Markovich; 2nd: Nan Paulgaard; 3rd: Joan Koehli. Juniors Colthing Club — 1st: Valerie Waldorf; 2nd: Merial Lorenz; 3rd: Valerie Waldorf. The Junior Beef Club winners were: 1st: Murray Klutz; 2nd Jane Hrdlicka; 3rd: Brent Hrdlicka. Senior Beef Club winner was David Brinker.

The senior judges were Leslie Koehli, Jim McMurchy and Zerah Candlish.

The Junior judges were Anna Rood, Orville Zwack and Margaret Loesch.

The trophies were donated to the Clothing Club by the Royal Purple and were presented by Lady Carol Waldorf Mrs. A. Lorenz and Mr. H Robinson presented the trophies to the Beef Club.

A delicious lunch was then served.

Reporter — Sharon Paulgaard

Flagstaff Realty Ltd.
Box 96 KILLAM, Alta.
OFFICE HOURS
Tuesday, Wednesday, Thursday and Friday
From 10 a.m. to 12 noon and 1 to 5 p.m.

FORESTBURG
400 acres farm land, with buildings, water, sewer, power.
KILLAM
Large frame stucco building, located on Highway 13 in Killam.
ALLIANCE
480 acres farm land, modern home and other farm buildings. This can be bought as an acreage (approx. 15 acres) without buying farm land.
GALAHAD
800 acres farm land with 750 acres broken (50 acres prepared with trefon). Excellent buildings, consisting of 1½ storey, 9 room house with water, sewer, gas and power. Other buildings - barn, hog barn, machine shed and granaries.
FORESTBURG
320 acres farm land within 1 mile of Forestburg on main road.
GALAHAD
Acreage with buildings, power.
KILLAM
One 4-bedroom home.
One three-bedroom, two-storey home.
WANTED — 3,000 acre farm (good grain land).

Business Phone 385-3689 or call George Etty, Manager, at 879-2183
OWNED BY THE ETTYS

Stettler Bull Sale
120 HEAD
HEREFORD – ABERDEEN ANGUS
Sale: Thursday, April 17, 12 noon
Show & Judging: April 16, 7 p.m.
For Catalogues: E. K. Gibson, Phone 742-2762

MR. and MRS. OSCAR SCHON
FORESTBURG
FARM AUCTION

We will sell by public auction the following, located N.E. 26-42-15, being 4 miles north, 1 mile east and 1 mile north of Forestburg. 10:00 a.m.

Monday, April 14th

Terms of Sale are Cash Lunch Available

MACHINERY
1070 Case tractor, 1420 hours, cab, 23.1x30 tires, 540 and 1000 PTO.
Super W-6 IHC tractor, pulley, PTO, with dual loader, manure bucket, hay basket.
Morris CP 219 deep tillage cultivator, 21 ft., wing type
John Deere hoe press drill, 14 ft. feet attached.
B1-24 Morris rod weeder.
John Deere 65 combine, pto, straw hopper, extended hopper
Versatile 72' trailer type sprayer, tandem axle, low profile
M.H. no. 30 16 ft. swather, new guards, PTO
John Deere 12 ft. discer, steel tail wheel.
14 ft. Cockshutt 246 deep tillage cultivator.
40 ft. rolling harrow drawbar and diamond harrows
16' flexible harrows New Holland 616 forage harvester
Allis Chalmers forage harvester 15 bale buncheer
Cockshutt 415 mower. IHC no. 37 hay baler
6 wheel Vicon Lily hay rake
Linden post pounder, trailer mounted.
2 rubber tired wagons and bale racks, automotive steering
Allied 32 ft.x6 in. grain auger, 9 h.p. B and S. engine
Allied bale elevator, 3½ h.p., B and S. engine.
TOOLS AND MISCELLANEOUS
300 gallon single compartment storage tank
300 gallon double compartment storage tank
4 ft. x 6 ft plywood doors 12 45 gallon drums
2 rolls barb wire, new; also quantity of used wire
CCC fence posts 2 self feeders 2 water heaters 1 gas
quantity of gravel screens, ideal for making hog pens
2-100 pound propane tanks quantity of red barn paint
Forney acetylene outfit electric motor and grinder
portable air compressor, portable air tank
2-5 h.p. electric motors, leg vice jack-all and jack
hydraulic rams and hoses bolts, screws, pipes
fencing tools forks shovels log chains
saddle and bridles hog self feeder bikes
battery fencer, power fencer Teco Master sp lawn mower
.22 calibre rifle, single shot
Model A car for parts older Chev car (1948?)
3 panel trucks for parts, GMC 1952, 1955, 1957
LIVESTOCK
55 range cows, mixed RWF and Blacks. All bred to a brown Swiss bull. Most are due to calf before sale date.
1 brown Swiss bull.

AUCTIONEER'S NOTE — Mr. and Mrs. Schon have rented their farming operation and are moving to B.C. All the machinery has been well looked after and is ready for the field. The cows are in good calving condition and could make replacements for anyone's herd. Feel free to inspect the machinery and cattle prior to the sale or contact Mr. Schon at 582-2112 or Camrose Auction Co. Ltd. at 672-4496.

— AUCTIONEERS —
Otto Streberg Lic. No. 010098, Ph. 672-4496
Dennis Streberg Lic. No. 010007, Ph.385-3659
Ken Jacobsen Lic. No. 019037, Ph. 385-2155
Ted Wertypora Lic. No. 062824 Ph. 672-2294
GARRY STREBERG, Lic. No. 08156[illegible], Ph 672-5475

H & R BLOCK
INCOME TAX
OFFICE LOCATION

As we are unable to find suitable office space, H. & R. Block Income Tax will temporarily be located in the Killam Hotel every Saturday.

For further information or appointments,
Phone 672-7621 or 672-6097

ALL BREEDS EXOTIC SALE
Tuesday, April 8, 1975
KILLAM AUCTION MARKET
Killam, Alberta — 1:00 p.m.

Approx. 80 Lots On Offer
- ¾ BLOODS, Bred and Open
- ½ BLOODS, Bred and Open
- COWS, Bred Exotic

Maine Anjous, Simmentals, Pinzgauers, Charolais, Romagnola, Gelbvieh, Blondes, Limousin, Marchigiana.

There are still openings for cattle for this sale — Please phone or write before Friday, April 4th

FOR INFORMATION CONTACT:
CAMROSE & KILLAM Auction Markets
Box 1808, Camrose, Alta. Phone (403) 672-1196

BONAR ESTATE SALE
FARM AUCTION
We will sell by Public Auction the following located: S. W. ¼ 13-43-W4th, being
MONDAY, APRIL 7th
LUNCH WILL BE SERVED

930 Case tractor, Diesel with hydraulics; D. Case tractor with live P.T.O.; 137 S.P. Cockshutt combine; 132 Cockshutt combine for parts; 21 Massey combine for scrap iron; I.H.C. 14 ft. cultivator, deep tillage; IHC 24 ft. rodweeder; Harrows, diamond; 12 ft. Massey double disc drill; 12 ft. I.H.C. disc drill; 4 bottom plow; 3 bottom plow; 35 ft. 6" scoop-a-second auger with electric start; auger without motor; stone boat; 1963 Ford ½ ton truck; 1958 Chev 1 ton truck with hoist; 12 ft. Versatile swather with rubber canvas, pull type; 4" 16 ft. electric auger; Massey Harris 12 ft. pull type swather; 2 300 gal. fuel tanks with stands and hoses; 100 gal. fuel tank; racks for ½ ton; electric motors; hydraulic rams and hoses; grinding stones; vice grip; wire; wire stretcher; gas barrels; jerry cans; grease pumps; cattle water tank; hay rack and wagon; low boy and wagon; feed grinder; post mall; grease; oil; axes; forks; page wire; harrow draw bar (rolling); grease guns chains; cream separator; cream churn; fridge; 2 room cottage, can be fixed for lake, 14'x26'; hand fuel pump.

AUCTIONEER'S NOTE — This is the estate sale of David Bonar and everything must be sold. Everything has been well looked after.

CAMROSE & KILLAM AUCTION MARTS
Box 1808, CAMROSE, ALBERTA Phone (403) 672-4496
— AUCTIONEERS —
Otto Streberg, Lic. No. 010098, Ph. 672-4496
Dennis Streberg, Lic. No. 010097, Ph. 385-3746
Ken Jacobsen, Lic. No. 019037, Ph. 385-2155
Ted Wertypora, Lic. No. 062824, Ph. 672-2294

Killam Local Assoc. For Brownies Meet

The regular meeting of the local Association of Brownies was held at the home of Irene Streberg. Reports given show that the Valentine Tea was a success, and the Brownies are busy working on their Golden Bar, Golden Hand and Craft Badge. A new Brownie, Jackie Grant, has been enrolled.

Plans were made for the many activities coming up. Cookie Day will be on May 3 and it was decided to hold the annual mother and daughter banquet on May 12. A District Rally including girls from Killam, Viking, Holden and Tofield will be held in the Killam Agriplex on May 31. There will be swimming, bowling, craft work, followed by lunch, games and singsong at the Ball Park.

Amy Robinson Donna Aide and Dorothy Felgate had been to Tofield to help with the forming of Brownies and Local Association and to welcome them to our district.

The Brownie Holiday is planned for Lake Miquelon Youth Camp on July 8 9 and 10th. It is hoped that the Holden Brownies will join us there.

Commissioner Amy Robinson presented Irene Streberg with her appointment warrant.

The next meeting will be held at the home of Dorothy Felgate on April 29. Mothers, please attend, as there are many plans to finalize and the camp forms to be filled in.

Flagstaff Lodge

Spring is coming for sure! Olaf Nelson saw a little blue bird on March 28th, 1975, and he said it came down to vote!

Mrs. Peacock took Mrs. G. Palmer and Mrs. M. Somer to Killam to Mrs. Cyr's for tea and then to the hospital to visit the sick folks.

Mrs. Ella Clouston has gone on a trip to Vermilion and Edmonton. Mrs. Grace Palmer is going to Edmonton to visit her daughter.

Anita and Lana Mayne of Sedgewick visited Hazel Brenson, Jessie Heaivilin, Lillie Danielson and Gladys Miller.

Mr. and Mrs. Walter Markwart of Lougheed visited Mr. and Mrs. I. Storbakken.

Mr. and Mrs. K. Hopfe of Drayton Valley visited Hazel Sorenson. Diane Keichinger of Alliance visited Mrs. Etty. Tom Kenny and Margaret Denham of Lougheed visited Mrs. Skoberg, Mrs. Peacock and friends in the Lodge.

Linda Odegard of Edmonton and Birdi Skoberg of Calgary visited Mrs. Skoberg.

Welcome home to Hilda Fisher and Pearl Lindballe.

Mrs. Peacock, Mrs. Frowing and Mrs. Fogelberg all went out for Easter. Mr. and Mrs. Bill Etty of Calgary visited Mrs. Etty and took her out to Galahad for Easter.

Rose Sims and Rick Sheet of Hughenden visited Robert Hays. Norm and Betty Hol of Alliance visited friends in the Lodge. Olive Galletly of Killam visited Mrs. Clarke and Mrs. Galletly.

Well, I guess we're having winter again on March 30th. It's sure a nasty day for the poor little bluebird . . .

Killam Church before union

by Shirley E. Forster
Section II

In the year of 1907, the Red Deer Presbytery of the Presbyterian Church also listed Killam as a mission field within its boundaries. Twenty families were connected with the charge and thirty four persons were members able to take communion or communicants, as we like to call them. The General Assembly in this particular year created a new Presbytery within the Synod of Alberta to be known as the Presbytery of Lacombe. Killam belonged to this Presbytery until 1925. It covered an area in the north from Wetaskiwin to the Saskatchewan border and in the south from Stettler to the Rocky Mountains. The founder of this Presbytery was Rev. M. White, D. D., who came to Lacombe in 1897.

In the early church there were no elders but there is record of a Sunday School of fifty six pupils. Church properties were valued at $675.00. The Home Missions Board gave a grant towards the payment of the preacher's salary and the charge managed to raise $352.00 for all other purposes.

The Ladies Aid of Knox Church in Daysland gave the Killam Church its first communion set. It was first used August 19th, 1908. Our first set of recorded minutes date back to August 12th, 1908. The communicants numbered 25 at that time with eighteen families involved in the work. Properties were valued at $1600.00 but there was a debt of $[illegible] that rode along with it.

Club Reports

Hardisty U.C.W. Meet

The March meeting of the Hardisty UCW gathered together with 10 members answering roll call and 1 visitor.

Mrs Jackson gave Devotion surrounding 'The Lord's Prayer'.

Minutes read by A Moody, and approved. Correspondence dealt with: 'Thank You' cards from the Korth, Curtis and Drager families. Treasurers report read and approved.

Application for new janitor was in order. Discussion took place re spring tea and bake sale; also white elephant sale to be held in April.

A shower was planned and carried out for Miss Sharon Harrison. Anniversary spoons were ordered and choir gown collars are to be made.

Discussed more cupboards for kitchen and also tuning of piano in both the Church and Hall. The meeting was adjourned by Mrs. H. Anderson and it was closed with the Mizpah Benediction repeated in unison.

Iron Creek Fish and Game Assoc. Meet

The March meeting of the Iron Creek Fish and Game Association was held on the 11th with a very good attendance. We have again broke our quota for the sales of membership with already 320 members for 1975.

A report was given by our entertainment "gals" regarding our Annual Banquet and Trophy Nite which is set for April 12 at 7 p.m. Tickets are available from the executive along with the Game Dishes tickets which will be drawn for that night.

After a short business meeting our guest for the evening Mel Craft, who is our regional Fish Biologist took over the floor. He reported on fish planting and survival in local waters. It was very interesting to hear when these lakes had first been tested, their depths and the habital and oxygen levels each contains. He also spoke on the proposed trout pond which is planned for north of Sedgewick Lake. Much work and planning must be overcome before this can become a reality. If ground conditions are suitable, a dug out will be made and filled with water. We will report on this at a later time.

See you at our April meeting the 2nd Tuesday at 8:00 p.m.

THANK YOU!

May I take this opportunity to express my appreciation to all of you who took part in last Wednesday's election. Thanks a million for your confidence.

GORDON

Keeping in touch

Arnold Malone, M.P.
Battle River Constituency

By now everyone in the Constituency of Battle River has probably learned of the Government's intention to establish the metric system in Canada. Since many people are writing on this important issue, I thought I would make a few brief comments in this column and also to share with you that I am preparing a position paper on this important matter so that those who wish to receive additional comments may write to me requesting a copy of that position.

An accurate system of measurement has been fundamental to civilization from the earliest of times. In both the Old and New Testaments references weer made to weights, measures and balances. The Old Testament in Leviticus commands that "ye shall do not unrighteousness in weights or in measures" Throughout history a vast variety of systems of weight and measures have been developed. Most of these systems differ considerably on from another. Further most systems were not based on any scientific uniformity but rather on a very contemporary standard. As an example, the original foot "was considered to be the length of the king's foot".

The process of metrification is not only an act that is taking place in Canada but is part of a universal trend encouraged by the United Nations to move towards a world system of standardization on units relating to length, temperature, volume, and weight. The rationale behind this effort is to facilitate international communications and particularly to enhance international trade. There can be no doubt about two facts: (a) that if the changeover takes place, there will be a period of disruption and (b) if the changeover takes place there should be a considerable ease in international communication about units of measure. Perhaps more importantly, the metric system is a significantly simpler mathematical procedure and, therefore, once learned most people will find mathematical calculations considerably easier.

To illustrate some of the difficulties of the present system, let me cite a few examples that illustrate the lack of standardization in our present system. Most of us have an accurate conception about the volume of an ounce, a pint, a quart or a gallon. A peck or a bushel are also easily visualized. However, how many are aware of the volume of a gill, a barrel or a hogshead. For your information, they are 4 ounces, 31½ gallons and 63 gallons respectively.

Unfortunately many of these units of measure differ. As an example, when we say something is a mile long do we mean the statute mile of 5,280 feet or the admiralty mile of 6080 feet or the U.S. nautical mile of 6,080.20 feet or the international nautical mile of 6,076 . 11549 feet? Likewise, when we say the word 'quart', do we mean the dry quart of 67.2 cubic inches or the United States liquid quart of 57.75 cubic inches or the British quart of 69.355 cubic inches? When we say the word 'gallon' do we mean the United States gallon of 231 cubic inches or the imperial gallon of 277.418 cubic inches.

And so the examples go on infinitely. It is not my position therefore, to object to metrification in principle. I am however, concerned about the fact that the Government is intending to implement metrification through the means of resolution. I think it would be considerably more just if such a system was introduced by an Act of Parliament. This would allow for two important factors to take place through the process of amendments to the Act 1. We could regulate via amendments the timing of any metrification program so as to incur the least damage to our economy, an important factor in light of the present inflationary period and 2. amendments could be made so as to ensure that Canada's changeover closely coincides with that of other major trading nations such as the United States. For your information, the United States and many major U.S. companies are already preparing to change to the metric system.

This is an extremely important issue and I will appreciate your comments. I look forward to your keeping in touch.

DID YOU FORGET?

There i$ a $mall matter which $ome of our ubcriber$ have apparently forgotten. To u$ i. i$ nece$$ary in our bu$ine$$. We are very mode$t and do not wi$h to $peak about it.

C. K. NELSON — BAWLF
AUCTION SALE
COMPLETE SALE of GARAGE STOCK & EQUIPMENT
Situated in the Village of Bawlf
SATURDAY, APRIL 12th
Time: 11 a.m. Lunch Available Terms Cash

— SHOP TOOLS —
8.3 cu. ft. Curtis air compressor, complete with lines and hoses; Wheel balancer; Sioux valve facer; Quick way valve set grinder; K.O. Lee insert machine; General Electric battery charger; Exide battery tester; grease guns; Raybestos brake machine; Bowser, service station gas pump; oil dispenser, grease dispenser; Almite shop greasing unit; large tap and die set, ¼" to 1"; Sunnen cylinder hone; dust collector; cylinder gauge, pins, hones; Reamers and pilots; electric drills, ¼" to ⅝" and stand; Micrometer; 3 Blow torches; 4 ton Walker floor jack; valve spring compressor; body tools; wheel pullers; Lisle ridge reamer; torque wrench; tie rod end breaker; light fixtures; electric tire patch machine; tire changing equipment; 7 barrel pumps; tire tester; ½ horse electric motor (heavy duty); tube tester, toe-in gauge; armature tester; coil tester; stands; hydraulic, bumper and floor jacks; Compressor gauge; Lawn mower; Garden tiller; Snow blower; car top carrier; boat carrier; load leveler hitch; trailer extension mirrors; Car tires and truck tubes; Mufflers; Fan and fractional h.p. belts; oil, gas and air filters; gasket sets; brass fittings and tubing; hose service kit; light bulbs; clearance lights; Carburetor kits; tire patching equipment and boots; Speed cables; assortment of spark plugs; cabinet of parts; [illegible] wiper blades and arms; assortment of bolts, set screws etc; hub caps, wheel bearings; brake shoes; complete stock of ignition, generator and starter parts; gaskets, block heaters, fuel pumps, shock absorbers, tie rod ends, clutch parts, car warmers, extension and fender mirrors, hoses and clamps, auto paints; 2 car radios; Ford Model A parts; 2 Bennett gas pumps (new condition). 1½ ton Fargo fuel delivery truck, complete with motor and hoses, low mileage, A-1 condition.

HOUSEHOLD
Pole lamp, floor polisher, 3 radios, camera, end table and [illegible] electric knife sharpener, dishes, new electric range, [illegible] racks, silverware chest, 30 gal. electric hot water [illegible] gal. propane hot water heater; Treadle sewing [illegible] A-1 condition. Many other items too numerous to mention.

[illegible] — 2 stall garage, 40 ft. x 35 ft. complete with [illegible] parts room, heater, Cash Register, work bench, cabinet and parts bin.

[illegible] for Francis Anderson of Bawlf —
[illegible] John Deere Tractor, pto, hydraulics, good shape; [illegible] M.H. Senior tractor (good); Van Brunt single disc Seed Drill; 20 run power lift; M.H. Trash King deep tillage cultivator, power lift; IHC 3 row cultivator, power lift, 10 ft.; [illegible] beam three bottom plow; IHC 6 ft. Tiller, power lift; [illegible] diamond harrows and draw bar; 4 sec. Co-op [illegible] swather, with canvas; two-wheel [illegible] rubber-tired bale buncher; 27 ft. grain auger, with motor, belts; plastic hopper, like new; [illegible] Fertilizer, 160 bus certified Park seed wheat; miscellaneous items too numerous to mention

Sale conducted by Berg's Auction Service
N. BERG and ASSOCIATES
Licence No. 010[illegible] Phone [illegible]-2565

KILLAM SHEET METAL Ltd.
Plumbing — Heating — Air Conditioning
Lennox Furnaces and Air Conditioning
Meyers Pressure & Septic Tank Pumps
Water Softners & Water Iron Filters
Eavestroughing Installed
Lloydminster Septic Tanks
Propane and Natural Gas Installations
CALL US FOR A FREE ESTIMATE
BUSINESS PHONE 385-3877
AFTER HOURS EMERGENCY SERVICE:
Heating - Phone Gilbert, 385-3694 or Roger at 385-3532
Plumbing — Phone Jay at 385-3567

RUSSEL JACKSON — WAINWRIGHT
FARM AUCTION
We will sell by public auction the following, located SE 32-33-6-W4 being 3 miles east and 9 miles south of the Junction of 14 and 41 at Wainwright. 11:00 a.m.
Wednesday, April 9th
Terms of Sale are Cash Lunch Available

MACHINERY
1973 6500 Chev truck, 15 ft. box and racks, 18,500 rear end, 9000 front axle, 366 cu. in. motor, 7,500 miles.
1964 Chev '15, 5th wheel on air
1970 4020 John Deere with cab, triple hydraulic, dual wheels
1968 4020 John Deere with cab, power shift, dual hydraulic
4020 John Deere (propane) with cab, power shift
1975 200 stack wagon, John Deere, new
1975 Ajax stack mover
Case cultivator, wing type (cable) 22' c/w mounted harrows
CCIL circulator harrows, 24 ft.
CCIL Diamond harrows with rolling draw bar, 30 ft.
2 1968 John Deere hoe drills, 14 ft.
1970 - 400 versatile swather, with water cooled engine, 15 ft.
1974 John Deere 158 loader and grapple fork.
Massey 92 combine, new motor, A1
CCIL swather, self propelled, 18 ft., air cooled engine.
24T baler, John Deere Versatile auger, 35 ft., 10 h.p.
Sprawer 60' booms, golden arrow, tandem wheels 200 acres
Melroe spring tooth harrow, 24 ft.
CCIL one way, 12 ft.
Fruehauf 38 ft. cattle liner, complete
Morris rod weeder, 14 ft.
MF 88 gas tractor, new motor (no hours)

TOOLS AND MISCELLANEOUS
1974, 1350 bushel grain bin (Revelstoke)
130 slip tank 4 feed troughs disc drills
500 gallon fuel tank and stand (single compartment)
225 Lincoln welder drill fill, 24 ft. x 4 in.
Farm Crest air compressor leg vice chains
liquid air acetylene cutting torch wrenches forks
socket sets shovels grind stone scrap iron
Shop tools too numeruos to mention.

LIVESTOCK AND EQUIPMENT
50 Hereford and Hereford-cross Angus
25 Charolais Cross, first year heifers (most of the cows will have calves at foot by sale time)
4 year old quarter horse gelding, well broken
1 new saddle 1 child's saddle rope halters
bridles harness calf scale

HOUSEHOLD
Bedroom suite Fleetwood Stereo Queen-size bed
2 dressers 21" color TV, Quasar II Sofa and chair
recliner chair basket chair vacuum cleaner
kitchen suite, 6 chairs Westinghouse automatic washer
Coronado home freezer, 22 cu. ft. end tables
coffee table baby crib baby walker
head board and springs
miscellaneous items too numerous to mention

AUCTIONEER'S NOTE: Mr. Jackson has discontinued his farming operation and everything must be sold. Machinery is in excellent condition, with some items being almost new. For further information regarding this sale, contact Camrose Auction Co. Ltd. 672-[illegible].

— AUCTIONEERS —
Otto Streberg, Lic. No. 010098, Ph. 672-4496
Dennis Streberg, Lic. No. 010097, Ph. 385-3659
Ken Jacobsen, Lic. No. 019037, Ph. 385-2155
Ted Wertypora, Lic. No. 062824, Ph. 672-2294
GERRY STREBERG Lic. No. 031563 Phone 672-5475

NOTICE TO DOG OWNERS

1975 Dog Licenses are now due and obtainable at the Town Office.

All dogs kept within the Town of Sedgewick are required to be licensed and kept under the immediate and effective control of their owner at all times.

Any dogs found running at large may be impounded and if unlicensed, may be ordered destroyed.

BY ORDER OF THE COUNCIL,
TOWN OF SEDGEWICK,
L. A. KNEELAND, Secretary-Treasurer

SEDGEWICK LADIES SPIEL 2nd EVENT WINNERS — taking 1st prize in the 2nd event at Sedgewick St. Patrick's 'spiel were Mary Simons, Mary Rombough, Mamie Denham, and Ida May Black. — Staff Photo

BROCK THEATRE - Viking

Weekday shows at 8 p.m. Saturday 7 and 9 p.m

April 5, 7 and 8 — Saturday, Monday, Tuesday

Julie Andrews and Christopher Plummer in

"SOUND OF MUSIC"

Reissue. Story of the James Trapp family of singers and their exciting adventures while escaping Austria and the Nazis during World War II. Family—Musical—Color

Note: One show only Saturday, at 8:00 p.m.

April 9, 10, 11 — Wednesday, Thursday, Friday

"WILLIE DYNAMITE"

Black procurer Orman is No. 2 in the trade around New York City and refuses to join top man Robinson in his cooperative. He's got to be No. 1

Restricted Adult — Black Drama — Color

USE THE CLASSIFIED ADS TO BUY, SELL, OR RENT

SEDGEWICK LAND and INSURANCE

- ★ Real Estate Insurance
- ★ Treasury Branch Agent
- ★ Associated with Cormie & Kennedy, Barristers & Solicitors.
- Fishing & Hunting Licenses

RAY POTTAGE, Prop.

THE LETTER BOX

Dear Electors:

I'd like to thank those electors of the town of Sedgewick who took time out to attend the annual meeting of the County of Flagstaff No. 23 held in the community hall on the 21st of March. Attendance from this area was a bit disappointing, since it requires only a bit of time and very little travelling. However, let us hope that next year will see a better turn out.

Informative reports from the various departments of the county were well received and resulted in some good discussion. The financial statement was reviewed and the chairman, Henry Lien, guided the question period.

The fixed Easter break was discussed and I hope electors will take time to drop Mr. Cleveland a line expressing their views on this issue.

The lack of attendance from the town of Sedgewick has prompted my newsletter. I only hope it isn't an indication of a lack of interest on the part of ratepayers. County and school affairs are big business and we need public support and concern. May I remind you that the public are welcome to attend County meetings at any time.

Jean Johnson
School Trustee

Savings in FAMILY CLOTHING

Barbee Girl's Blouses, pastels, knits (100% polyester)	$8.95
Boys 'Baggie' Jeans, flared, checks	$6.99
Work Gloves for Men cuffed cowhide	$3.49

FOOTWEAR FOR SPRING —
- CANADIAN RUBBERS & RUBBER BOOTS
- IMPORT BOOTS AT ECONOMY PRICES
- DRESS SHOES, CASUAL SHOES, WORK SHOES
- SEE OUR COMPLETE SHOE STOCK

- Just Arrived For Spring -

MEN'S JAC SHIRTS, warm, durable	$21.95
MacGREGOR SOX, spring selection	Popular Prices
SADDLE JEANS by Levi, Men's & Boys	$18.50
"Stop Spring Breezes" with a pair of COVERALLS by Haughs, Khaki only	$19.50
WESTERN SHIRTS by Caravan	from $8.95
Boy's Pile Jackets, knit cuff, collar	$9.95
Misses Jackets, broken lines (Down filled and Fibre filled.)	Clearance !

M-M Food Savers

FIVE ROSES ALL PURPOSE FLOUR	20 lbs. $3.19
KELLOGG'S [illegible] ounce "SPECIAL K" CEREAL	pkg. 89c
[illegible] case — 7¼ ounce package [illegible] DINNER	3 for 79c
[illegible] ounce [illegible] BROWN BEANS	2 for 75c
[illegible] ounce [illegible] SAUCE	2 for 69c
[illegible] ounce LUNCHEON MEAT	each 77c
ALPHA 2 - 16 ounce EVAPORATED MILK	2 for 69c
[illegible] 15 ounce DOG FOOD	5 for $1.00
SKINLESS SAUSAGE, Burns	lb. 79c
WAFFLES, Eggo Frozen 8's	69c
CARROTS, whole baby, frozen	2 lbs. 99c
APPLES, fancy 'macs'	3 lbs. $1.00
CELERY, crisp green	per lb. 19c
TANGERINES, Calif. zipper skin	lb. 33c

HARDWARE SPECIALS

11 Piece COMBINATION WRENCH SET — Box and open end: ⅜" - 1", triple chrome plated, drop forged, packed in deluxe vinyle roll. Special $15.99

½" B. & D. Reversing ELECTRIC DRILL — 4.2 amp. 500 r.p.m., Jacobs Mult-craft chuck. Regular $49.95. Special $41.95

M.W. ALKYD PAINT — qts. $1.25. One Coat Interior, Semi Gloss. Regular $3.[illegible] qt.

M.W. VELVET ENAMEL — qts $1.25. One Coat. Regular $[illegible] per qt.

ROLLER COATER SET — Special $1.19. Consists of metal tray and good quality 7½" Mohair roller. Regular $2.25

8 oz Yaht Mops Reg. $2.19 ... Special $1.79

Glass Shine (aerosol) — special 88c. 20 ounce; Regular 99c

CUTLERY SET — Special $24.95. 42 piece: [illegible] Leaf, Stainless Steel with handsome walnut storage chest. Regular $28.[illegible]

'POSEY' Kitchen CLOCK — Special $7.98. Electric; 9½" diameter; Floral design, with soft colored petal tips. Regular $9.93

HOMEMAKER SET — Special $29.95. Super [illegible] piece: 2 and 3 qt. covered saucepans - plus 8" open fry pan - heavy cast aluminum; keeps food flavor sealed in Avocado - Poppy or Gold. Regular $35.95.

BEAIRSTO BROS.
PHONE 384-3741 — SEDGEWICK

MARSHALL WELLS

Waterwell Drilling AND Servicing

LOSNESS DRILLING
Phone 386 3764
LOUGHEED - ALTA

HATS OFF!

To the Sedgewick Figure Skating Club,

To their Executive and the Instructors on their year's activities, and the presentation of the Skating Carnival.

MacPherson's Garage
Phone 384-3553 Sedgewick

PARTY LINE

● **LEARNING DISABILITIES**
The Camrose & County Association for Children with Learning Disabilities is sponsoring a special speaker on Sat., April 5th, at Messiah Lutheran Church, Camrose. Dr. R. Glen Green of Prince Albert, Sask. will speak on "The Orthomolecular Approach to Allergies and Learning Disabilities". All are welcome.

● **CANCER CANVASS**
On Tuesday, April 8th, the Kinettes will call at Sedgewick homes requesting your annual donation to the Cancer Society. Your contribution will be appreciated.

● **BADMINTON ANYONE?**
Daysland is hosting its 3rd Badminton Tournament on Sunday, April 13 at the school. Singles, Doubles and Mixed events. Entries accepted until Fri., April 11 by Tony Crossley Box 271, Daysland

CALL OR WRITE THE EDITOR OF THIS PAPER [illegible] NEWS OF EVENTS AND HAPPENINGS — COURTESY AGT

AGT

Sedgewick News

The "T.V. Raffle" sponsored by the Promotional Committee for the Artificial Ice Fund has been termed a tremendous success due to the generosity and support of the folks of our community.

Congratulations go to Mrs. Ruth Pritchard of Camrose, Alberta, the winner of the TV.

A cash donation from Simpson Sears made this raffle possible; with expenses relatively small, a good profit was realized, which the financial statement on the classified page will indicate to all.

Mr. and Mrs. David Wylie and family had a house full of company over Easter including Rev. and Mrs. William Peterson and Mr. and Mrs. Robert Dubray and family of Prince Albert, Sask., Mr. and Mrs. Mike Fedyna of Grande Prairie and Mr. Lyle Peterson and daughter of Drayton Valley.

Mr. and Mrs. Marvin Phillips and daughter of Edmonton were visitors at the Bill Frerichs home on Friday. Also at the Frerichs was Mr. Art Pleis of Grande Prairie. Bill knew Mr. Pleis in the old country and they enjoyed a really good visit.

The Gerry Mohers of Calgary are spending the Easter vacation with her parents, the Reid MacKinnons.

Mr. and Mrs. Stephen Harding and family of Barrhead visited with parents, the Joe Hardings for a few days. Also at the Hardings are Mr. and Mrs. Bernard Ball who will shortly be moving into their trailer which arrived in town on Saturday. Welcome to our community, Mr. and Mrs. Ball.

Mr. and Mrs. Ed Simons spent overnight Tuesday in St. Albert at the home of their daughter and family the Grant McPhersons.

More Easter weekend visitors — At the Vern Booths, daughter Laverne from Edmonton and Esther Randall from Lacombe (for a week); At the Bob McBrides, Mr. and Mrs. Jack McBride, Mr. and Mrs. Bill McBride and Mr. Len McBride, while daughter Mary and family were there for Sunday dinner.

Saw gophers and blackbirds last week so spring must be on its way although you would never know it by the weather.

Met lots of Sedgewick folk in Camrose on Monday.

Mr. and Mrs. Gordon Reid (nee Edna Pottage) and Becky of High Level are spending the Easter vacation with relatives in the district.

Mrs. Phylis Lawson and daughters of Calgary arrived on Wednesday to spend a few days with her parents, the H. L. Beairstos.

Mr. and Mrs. Bob Dick and family of Edmonton enjoyed some cross-country skiing during the time they spent at the Leif Osback home at Easter.

Mr. and Mrs. Wayne Schmitz and boys were guests of Mrs. Mary Schmitz in Edmonton for the weekend.

DID YOU FORGET?
There i$ a $mall matter which $ome of our ubcriber$ have apparently forgotten. To u$ it i$ nece$$ary in our bu$ine$$. We are very mode$t and do not wi$h to $peak about it.

NORTH WEST TRUST CO.

Rates in effect on GUARANTEED INVESTMENT CERTIFICATES

1 year	7%
2 years	7½%
3 years	8%
4 years	8¼%
5 years	8½%

Agent:
John Brandingen
Phone [illegible] Sedgewick

DO YOU WANT MORE FARMER'S MARKETS

FARMER'S MARKET SURVEY

1. Are you in favor of another Farmer's Market in Sedgewick? Yes .... No ....
2. Would you rent a stall and become a supplier? Yes ... No ...
3. Would you like it held every week? Yes .... No ....
4. Would you be interested in attending a meeting to help organize the Market? Yes ... No
5. Would you prefer morning or afternoon?
6. What items would you probably be able to supply?

Fresh Vegetables	Baked Goods
[illegible] (live or dressed)	Cut Flowers
Farm Fresh Eggs	Berries and Fruits
Bedding Plants	Fresh Honey
[illegible] and Trees	Leather Goods
[illegible] Products	Potted Plants
[illegible] & Handicrafts	Prepared Foods (pickles, preserves sauerkraut, etc.)
[illegible]	

Name .... Address .... Phone

We request replies from interested consumers and producers. Please cut out and mail back as soon as possible, as we would like to have a Bedding Plant Sale in late May. Replies are to be mailed on or before April 15, 1975 to:

MRS. CAROL ARNTZEN, Secretary,
SEDGEWICK & DISTRICT AGRICULTURAL SOCIETY,
SEDGEWICK, ALBERTA.

ENTERTAINMENT

☆ ☆ ☆ ☆ ☆

"Kent Weston"
Fri. and Sat., April 4 and 5

Double 'L' Hotel

LOUGHEED, ALTA.

H & D HEARTBERG, SEDGEWICK

FARM AUCTION

We will sell by public auction the following located NE 32-42-12-W4, being 7 miles south and ¼ mile east of Sedgewick or 8 miles south and 7 miles east of Killam.

Friday, April 18th

Terms Cash — 12:00 Noon

TRUCKS

1967 1 ton Fargo truck with grain box and stock racks, V-8 motor, 4 speed transmission, hoist and dual wheels
1962 GMC 1 ton truck with stock racks and hoist.

MACHINERY

1972 970 Case tractor, diesel with cab, power shift, dual hydraulic, 1,500 hours
65 John Deere combine, completely overhauled, in good working order.
15 ft. CCIL self-propelled swather, air cooled engine, rubber canvas, good order
12 ft. Co-op pull-type swather.
26 ft. CCIL field cultivator, 3 ft. extension to fit cultivator
17 ft. John Deere tool bar cultivator, less tires.
18 ft. Graham home cultivator.
7½ ft. Graham home cultivator.
two 7 ft. IHC 100 press drills with fertilizer attachments and hydraulic lifts.
45 ft. Robin trailer-type sprayer, 200 gallon tank
33' 6" Robin grain auger w Clinton engine, electric start.
24 ft. 6 in. Snow Co. Auger with Wisconsin engine.
[illegible]1 ft. 4 in. auger with ½ h.p. dustproof motor.
[illegible] ft. Cockshutt power mower, semi-mount.
[illegible]win hydraulic front end loader with manure bucket and push-off hay sweep.
mountings to fit 720 or 830 John Deere, Oliver 88
factory wagon and bale rack, rubber tires
7 in. Renn feed roller with 2 h.p. dustproof electric motor
wooden V snowplow. — gasoline powered drill fill
5 sections flexible harrows
24 ft. International rod weeder, good condition

TOOLS AND MISCELLANEOUS

[illegible] gallon single compartment fuel tank
500 gallon dual compartment fuel tank
[illegible] — ½" electric drill
Lincoln 150 amp electric welder
five 20 ft. pressure treated poles — tent
2 tarps [illegible] — post drill — [illegible] vice
[illegible] — propane bottle and torch
25 ft. endless belt — forks — wrenches — fence
2 feed bunks — tools — shovels — scrap iron
12 gauge single action shot gun — .22 calibre rifle
Shop tools too numerous to mention.

HOUSEHOLD

kitchen suite and 4 chairs — kitchen stool
bedroom suite — dining room suite and china cabinet
21 in. Philips black and white TV — Philips stereo set
studio lounge — linen — jars — electric sewing machine
Fridgidaire refrigerator
miscellaneous items too numerous to mention

AUCTIONEER'S NOTE — Mr. Heartberg has quit his farming operation and everything must be sold. All his equipment is in excellent condition and has been well looked after. For further information contact Mr. Heartburg at [illegible] or the Camrose Auction Co. Ltd. at 672-4496

— AUCTIONEERS —

Otto Streberg, Lic. No. 010098, Ph. 672-2114
Dennis Streberg, Lic. No. 010097, Ph. 385-3659
Ken Jacobsen, Lic. No. 019037, Ph. 385-2155
Ted Wertypora, Lic. No. 062824, Ph. [illegible]
GARRY STREBERG Lic. No. 081563, Ph. 672-5475

CAMROSE AGRICULTURAL SOCIETY

SALE OF REGISTERED SWINE

SALES PAVILION, FAIRGROUNDS

Camrose, Alberta

Sale Starts at 1:00 p.m.

Thursday, April 10th

ROBERT PAULGARD — DAYSLAND

FARM AUCTION

LOCATION: 4 miles North 4½ miles east of Daysland; or 1½ miles west, 8 miles north and 1½ miles west of Strome. S.E. ¼ 5-46-15-W4th. Time: 11:00 a.m.

Wednesday, April 9th

Terms of Sale are Cash — Lunch Available

TRUCK CAMPER

8 ft. truck camper

TRACTORS

930 Case Comfort King, recently overhauled, new rear tires
630 Case, 2400 hours, L.P.T., with 3 point hitch.

MACHINERY

frontend loader with bucket, grapple work and sweep.
1961 IHC 3 ton truck, 16 ft. bix, hoist, stock racks
1963 Valiant Car
1943 Chevrolet 2 ton truck
No. 34 M.F. 14 ft. SP Swather
Owatona Model 117 Mixer Mill
Alteen heav yduty disc, 22 inch blades, 16 ft.
Wade seeder attachment, 15 ft., with fertilizer attachment to fit 16 ft. cultivator.
40 ft Malco hyd. harrow drawbar
Graham Hoein 16 ft. cultivator
hay rakes — harrow disc
8-5 ft. sections Malco spring tine harrows
24 ft. Rotary harrows — 3 bottom plow with 3 point hitch
13½ ft. IHC 1 way, 26 in. blades
4 bottom plow with hydraulic lift — Macleod wagon
JD binder — threshing machine — Massey 80 combine
Robin 33 ft. auger, 10 h.p. Kroehler motor, self start
feed mill, 24 in. Robin roller, 20 in. grinder, 85 h.p. W.K. motor, on 1953 Chevrolet 3 ton truck.
200 Case Baler — buck rake — 2 wheel trailer
200 Case baler for repairs — 4 in. 16 ft. auger
3 hydraulic rams — 8 in. hydraulic motor auger
weed sprayer, tractor mounted

FEED

Wheat straw bales, approximately 800 bales — hay bales
Alfalfa bales, approximately 240 bales
Alfalfa, Brome mixture, bales, approximately 1000 bales

HOUSEHOLD

2 children's bicycles — 2 fridges — cupboard
TV (not working) — desk — dishes — pots — pans
Chrome table — Chesterfield and chair — Beds
crib — dressers — set swings — playpen
miscellaneous items too numerous to mention

MISCELLANEOUS

2 lengths 1 in. cable — bricks — cement — scrap iron
100 pressure treated poplar posts — 2 electric fencers
coals and ends of lumber, 2x4, 2x6, etc. — post drill
post hole auger — wire stretcher — anvil — vise
box of staples, nails, screws, nuts, bolts, 2 steel feeding tubs
3 16' troughs, 2 16' hay feeders, hog troughs, beam scale
platform scale — Ferguson belt pulley — wheel rims
20 ft. aluminum ladder — cattle oiler — loading chute
gallon pails — bridge planks — poles — cutters
electric motors — sump pump — bobsleighs — wagons
dehorners — veterinary equipment — hog wire
electric hedge trimmers — garden cultivator — barb wire
power lawn mower — feed tray, waterers, feeders, barn fan
12x18 ft. tarp with hooks — storage tanks — water spouts
500 gal. propane tank — 100 lb. propane bottle
propane torch — Forney 180 amp welder — water spouts
thread cutters — electric cords — 3 pump jacks
plastic hose — cable winch, truck mount — 3 gas pumps
Massey Combine pickup — 4 8.15x20 truck tires and rims
270 truck motor — 2 18.4x34 tractor tires — wheel barrow
miscellaneous items too numerous to mention

Zowtuk, Sheets, Hutchinson Auction Service

M.N. Zowtuk	Russ Sheets	Dave Hutchinson
Lic. No. 010259,	Lic. No. 010094	Lic. No. 010147
Phone 688-2143	Phone 672-6461	Phone 863-2161
HOLDEN	CAMROSE	NEW NORWAY

● Auction Sales A Specialty — Honesty Our Policy ●

Hardisty and District News

HARDISTY — The winners of the Simpson Sears opening of the order house here were vouchers to Helen Busk $25; and Mrs. Jean Powell.

Mr. and Mrs. Ron Mazure are proud parents of a big bouncing boy, 9 pounds and 11 ounces born on March 26th and named Craig Michael.

Art and Olive Woyen, Doris Powell and Mrs. Myrtle Elmquist attended the funeral of their second cousin.

George Hamnett is visiting around town and looking more spry every time he comes down from the Veterans Home in Edmonton.

Went to Camrose last week as your reporter had quite a few odds and ends to look after. So when daughter Mary Broen wonders if I'd like to attend an auction sale I was all for it. While browsing around I saw Ken Rommings, our one time Health Inspector He doesn't inspect the Flagstaff area anymore but does Provost M.D. instead.

Next someone says "Well, it's got to be Mrs. Nelson" and dumb me had to ask him who he was and it was Maurice Curtis and his brother Dennis who were at the sale also.

Seems a long time ago since I waited on them and their folks in the cafe. Sons of the late Rodney Curtis and their mother, who is in the Auxiliary hospital at Killam. They said that they were in the construction business in Edmonton.

Down for the MacFadyen-Harrison wedding were Barbara and Ian Blatchford and family of Barrhead

Also strayed into town from Lanigan, Saskatchewan, Jim and Johanna Stephen Too bad to miss them, as I hear Jim has the lastest hair-do and moustache.

David Burpees from High Prairie were also home

Rufus and Carol Hurley and boys of Oyen were down and left Grant and Ricky with the Powell grandparents. However Valetle Bell is also staying at Powells and helps to look after the boys.

Mr. and Mrs. Ken Blackwell enjoyed a visit from their daughter and son-in-law, Mr. and Mrs. Albert Labossier from Saskatoon. Then they went on to Edmonton to visit Mr. Labossier's brother.

It was a pretty awful introduction to sunny Alberta tho' coming from Edmonton through that snow storm.

Jim and Bonnie Matthews had their young daughter christened on Sunday by Rev. Jackson, Jewelcith Diana.

The Wheat Pool Meeting was held in the Elks Hall on March 27th with a pretty good crowd in attendance. While Red Frickelton showed pictures, Bennie Flaade Wheat Pool delegate explained them and it is nice to know that they bought more grain this year than ever before. Also altho' there seems to be a depletion of farmers, the membership to the Pool continues to rise.

Pictures were shown for the younger ones and then a lovely lunch was served by the Battle Bend 4-H Club with mothers Gail Gibson and Karen Stoner lending a helping hand.

We also wish to send our sympathy to the Flaade families and Cavanagh's on the passing of Mrs. Flaade in the Provost hospital on March 15. She would have been 92 in the summer and on her 90th birthday she was given a big birthday celebration in Rosyth Hall

Lougheed spiel winners

Winners of the Lougheed Ladies Bonspiel held March 21 to 23 in Lougheed were:

1st Event —
1. S. Coates
2. E. Mark
3. A. Gould
4. L. Poyser

2nd Event —
1. G. Brandingen
2. S. Pope
3. D. Johnsonn
4. Jo McClements

3rd Event —
1. K. Cookson
2. S. Manning
3. S. Ness
4. V. Firkus

Lorna Shaw won the crying towels.

E. Mark won back her entry fee.

H. Barker won the big end.

LOUGHEED — Mr. and Mrs. George Potter and Blake flew to New York on March 26th to spend Easter with their daughter Judy and husband, Captain and Mrs. Frank Oliver.

Mr. and Mrs. John Hamper of B.C. visited their relatives here, the Dragers and Dave Blacks and then, accompanied by Essie Drager, went to spend Easter with Mr. and Mrs. Gordon Barker and family at Edson.

Mr. and Mrs. Charles Cockerill of Lethbridge spent a few days with grandson Alan Ness and family and then they all went to Edmonton to visit Marie Ness and girls.

Congratulations to Mr. and Mrs. M. Patten on the birth of a lovely baby daughter.

Mr. and Mrs. Ray Yelle made a flying visit to their old neighborhood but after seeing all the snow decided it was too early to think of farming so went back to Alberta Beach for awhile.

Mr. and Mrs. Reg Shirvell are visiting their families in Edmonton and at the coast.

John and Marie Martin have their lovely young niece Jackie Martin from B.C. spending Easter with them.

Signs of Spring —

Various sightings of gophers and crows.

The Ingvaldson brothers moved back to the farm.

The Dick Kenny's back from Arizona.

Mr. Tom Kenny back from his winter in Edmonton.

Mrs. Margaret Denham brings home greetings from Mrs Ina Coughlin, Dr. and Mrs. Perverseff, Peggy and Vern Smith and Ena and Cliff Weir after a visit in Vancouver. She also spent a week in Kamloops visiting daughter Joyce and John Burdess and family. BC has not got Alberta's sunshine and spring is a bit slow there too.

Mr. T.L. Kenny is visiting in Lougheed, a change from wintering in Edmonton.

Dale and Diane Grieve spent Easter in Edmonton with Diane's parents, Mr. and Mrs. J. Curtis.

A whist drive was held at Goose Creek with 11 tables in play. Prize winners were:

First: Mrs. Marie Adamson and John Adamson
Sweep: Mrs. Rod MacKinnon and Harvey Simpson
Mystery: Mr. and Mrs. Lawrence Kneeland
Travelling: Mrs. Mary Albrecht and Darcy Kroetsch
Consolation: Mrs. Vern Simpson and Edwin Albrecht

Mr. and Mrs. Duncan Cameron and Joe have been laid up with the flu the past week.

FREE MOWER
with purchase of TRACTOR

Yard care is fun again! Case compacts offer the same precision engineering, performance, durability and service as big Case farm and construction tractors. There's plenty of guts and power to mow 34 to 48 in. wide — rototill big gardens — blow snow from long drives. Exclusive Case Cushion-Control hydraulic drive!

TEST DRIVE ONE TODAY — Just for the FUN of it!

case

Killam Farm Equipment Ltd.

J. & M. LINDSETH & SONS

PHONE 385-3652 — KILLAM, ALBERTA

County annual . . .

(Continued from Front Page)

In answer to a request from C.P. Hayes for more information on the proposed fixed spring break, A. Bunney advised that Saskatchewan and B.C. both had fixed spring breaks and problems were run into with schools on the borders plus the fact that there would be the same number of days between the Christmas and Spring Break and the Spring Break and June. Good Friday and Easter weekend would still be holidays.

Mr. Cleveland noted the Fixed Spring Break would not be accepted unless a majority of school boards in the province adopted it.

A. Freadrich asked why the pay schedule of teachers salaries was not included in the Financial Statement

Chairman Lien advised the government had changed the Financial Statement and A. Cleveland advised the information was available at the office, that it was not included in his report as he did not feel it was the information the public wanted.

G.A. Cheram, Assistant Secretary-Treasurer reviewed the school section of the Financial Statement.

C.P. Hayes asked if records were kept as to where pupils went after they completed high school and was advised they were not. Mr. Cleveland noted it was a concern of many school boards and schools as to just what students are being educated for. He also asked parents to attend the annual meeting and school committee meetings. If parents do not tell school boards what they want done, how are they to know.

The Municipal section of the 1974 Audited Financial Statement of the County of Flagstaff was reviewed by the Secretary-Treasurer, C.B. Robertson.

Regarding the tax for recreation D. Black was advised the whole amount was turned over to the towns and villages in the recreation areas, who in turn, pay it out to the recreation boards.

C.P. Hayes asked on what basis the tax was set and was advised by population. He was also advised a $500.00 grant is received from the Government for recreation, which is divided amongst the nine recreation areas. Towns and Villages in the recreation areas are also requisitioned by the recreation boards.

A. Freadrich asked for the proper procedure to have the mill rate for recreation increased and it was explained. It was noted 2 mills is the maximum and anything higher would have to go to plebiscite.

In answer to a question from C.P. Hayes on what happened to the 28 mills removed from the School Foundation Program the Secretary-Treasurer advised the 28 mills were levied, paid into the provincial government and the individual then applied for a refund under the Property Tax Reduction Act. The County receives $1.50 per application.

The Chairman requested A. P. Blatz Reeve of the County to give his report for the year 1974.

Reeve Blatz noted it had been a year of great changes and introduced the new Councillors. He thanked the Council, School Committee, office staff and all other employees for their services during 1974, which had been a difficult year. Due to spring flooding normal programs were not completed, Twice the normal supply of crushed gravel had been used and at the present time 200,000 cu. yds. of gravel is being stockpiled. Costs and wages have both increased during the past year. Financial help received from the Provincial Government had helped ease the deficit. Ambulances are faring well financially with mostly voluntary help. Equipment is still new so there is little expense in repairs.

In answer to a question from G. Johnson on the Rural Fire Fighting Agreement, Reeve Blatz advised the rates per fire call had been adjusted and the present agreement would continue until completed when it would be looked at again.

(Continued on Page 14)

TRACTOR TIRE HEADQUARTERS AT

KILLAM TIRE and RUBBER

18.4 x 38 DUALS, Complete . . .
to be mounted on tractor
. . . at a price you can't miss!

White Wall Firestone Premium 500
G78x11 and G78x15 ...... for only $32.95

DIAL: Bus. 385-3791; Res. 385-3617

"Tires is our Business, Not a Sideline"

USE THE CLASSIFIED ADS TO BUY, SELL, OR RENT

STOP IN AND SEE A DEMONSTRATION OF THE

MICROWAVE OVEN

Will take a 22 lb. Turkey; Cook a 5 lb. roast in 30 minutes; cook a baked potato in 3 minutes; cook a wiener in just ½ minute.

Prices From $439.95 Up

KILLAM ELECTRIC LTD.

PHONE 385-3550 — KILLAM, ALBERTA

LINDSTRAND AUCTIONS

NOW BOOKING SPRING SALES

APRIL 5th — Farm Sale for Jens Kusk, Kelsey.
WED., APRIL 16 — Farm Sale for Stan Hayduk, Round Hill
APRIL 12th — Farm Sale for Wesley Throndson of Armena
APRIL 19 — Farm Sale for Mike Czajkowski, Round Hill
APRIL 21st — Farm Sale for the Estate of W. R. MacLaren of Sedgewick.
APRIL 26th — Community Auction, Round Hill

FOR FURTHER INFORMATION RE THE ABOVE SALES OR IF YOU ARE CONTEMPLATING A SALE . . .

Contact — Laurie or Ron Lindstrand
Lic. No. 071211 — Lic. No. 79525

Phone 672-6216 or 672-7196

PREPARE FOR SPRING TRANSPORTATION NEEDS NOW !

We Have NEW & USED Vehicles To Choose From

Two 1975 GMC 1 tons, Cab and Chassis
Two 1975 Chev. ¾ ton, 4 wheel drive
Two 1975 GMC ¾ ton Trucks
1975 GMC ¾ ton Van
1975 Pontiac Parisienne Brougham, 2-door, H.T.
1975 Astre, SJ model
1975 Astre, GT model
1975 Buick LeSabre Custom, air conditioned

USED CARS —

1973 Mercury Comet, V-8, four door
1972 Buick Le Sabre 2-dr. H.T., V-8
1972 Ford Pinto, 4 speed
1971 Olds Delta 88, 4-door, air conditioning
1971 Chev. Impala 4 door
1973 Cougar, automatic, V-8, XR7
1970 Pontiac Parisienne Brougham, A-1
1969 Corvette, L88, 427 engine, 4 speed, Excellent

USED TRUCKS —

1972 Ford ½ ton, 3 speed
1970 Ford XLT ¾ ton, 390, V8, auto., Premium condition
1969 G.M.C. 1 Ton, Box and Hoist
1956 Ford 1 ton, box and hoist
1972 Ford Custom ½ Ton
1971 Ford ½ ton, V8, automatic

MacLENNAN MOTORS Ltd.

Pontiac — Buick — G.M.C.

Box 88, KILLAM — Phone 385-3565

TWILIGHT SPRING HORSE AUCTIONS

MONDAY, APR. 7	WEDNES., APR. 9
Camrose Auction	Killam Auction
7:00 p.m.	7:00 p.m.

60-100 HEAD EXPECTED

All Classes — Entry Fee $5.00

SPECIAL FEATURE FOR CAMROSE SALE -

10 Registered Quarter Horse Colts, born April 17 June 2, 1974. Mares and Studs.

SIRES & GRANDSIRES: Skip's Crown, Sugar Bar; DAMS: Judge Marty, Sporty, Bar Bob (by Sugar Bars), Marie Buck, Hazel Baretta, Wanda Baretta, Bay Baretta, Hazel's Dun (of Handi Hobo).

Advance Consignment of Two 2-year-old Pinto Colts, 1 Bay Mare Pony — all have Arab blood.

FOR FURTHER INFORMATION OR TO LIST YOURS, CALL: (672-4496) (385-3746)

CAMROSE & KILLAM AUCTIONS, Box 1808, Camrose

CLASSIFIED ADS WORK WONDERS

CLASSIFIED AD RATES
4c per word. Minimum $1.00 for 1st insertion. Subsequent issues 3c per word, min. 75c. (This includes For Sale, For Rent, Card of Thanks, Coming Events, Memoriams, etc)
LEGAL NOTICE RATES:
25c per line, 1st insertion; 20c per line, subsequent issue. Billing charge of 25c will be made on ALL wants ads etc. if not paid at time of insertion. An additional 25c charge will be made at each billing period.

FOR SALE

FOR SALE -- [illegible] Oats, 97 germination govern[illegible] $3.00 per bushel [illegible] Doug Fuller, Phone 879-[illegible]. 34-2c

FOR SALE -- 1963 Belair 4-d., V8, automatic [illegible], in good condition. Also, 1965 G.M.C. 1 ton, long wheel base, factory box, hoist, all new rubber, 45,000 miles. Vernon Simpson, Phone 384-2102. 34-2p

FOR SALE — CCM 16 inch Swinger bicycle for boys or girls. Also saddle for pony. Phone 879-2244. 34-2p

FOR SALE--Portable 8 track tape player Good condition. $60.00. Phone Hardisty 888-3664. 34-2p

FOR SALE—Victor Seed Oats, germination 85%. $1.75 per bu. at the bin, $2.00 cleaned Strome Plant. Ph. 376-2107. 34-3c

FOR SALE—3 bedroom home in Killam, 2 years old, on landscaped lot with cement driveway. Down payment and take over mortgage at a low interest rate. Priced for quick cash sale. Apply Box 390, Killam. 34-tfn

FOR SALE — 1969 Ford ½ ton, 4 speed transmission, 68,000 miles. In A-1 condition Phone 883-3965. 34-1p

FOR SALE—White Shorthorn Bull, 4 years old, with papers. Contact Ken Bruce, Phone 384-2137. 34-3p

FOR SALE — K-6 IHC 24-run Seed Drill with fertilizer attachment $525.00. Quantity of Eagle Seed Oats, wild oat free. Phone 386-2175, Lougheed. 34-2c

FOR SALE — 1974 14 ft. Tri-haul Boat, 50 hp Johnson motor. Phone 888-2226. 34-2p

FOR SALE — 1969 Ford stationwagon 351, V8 engine. Phone 385-3964 evenings or 385-3656 days. 34-1c

FERTILIZER FOR SALE — Have received another allotment. Products available. 11-48-0, 23-23-0, 27-27-0, 26-13-0 and 21-0-0. Dennis Loesch, Sherritt dealer, Phone 376-2204 Strome. 34-4c

FOR SALE — Sanyo 8-track car stereo. Like new $40.00 Phone 384-3641 during business hours.

FOR SALE - 1974 Buick Apollo 10,000 miles, in good condition Phone 384-2159 in evening. 34-2p

FOR SALE

FOR SALE — Good potatoes, 3 varieties, 5c per pound, at my home. Ph. Mrs. Hagen [illegible]-2190 or 384-3852. 34-2p

FOR SALE — Galt seed barley, germ 97%, $3.00 at bin. Neepawa seed wheat germ 90% $4.00 at bin. Apply G. Borgeson phone 385-213[illegible]. 36-3p

FOR SALE—1 or 2 twin beds, 4/6 Phone 385-3669. 32-4c

FOR SALE — 1967 Mustang, in running condition. $600. Phone 384-3641 during business hours.

FOR SALE — 500 gal. Propane tank, 2 years old. Phone 373-2681. 33-3c

FOR SALE — Fresh eggs. Phone 384-2243. 32-2p

FOR SALE — 2 registered polled Hereford Bulls. Apply Lakeford Herefords, Dave Prichard, phone 385-2226. 32-3c

SEED FOR SALE — Certified Neepawa Wheat, certified Bonanza Barley, and commercial oats. Lloyd Cuthbert, phone 856-2160, Hughenden. 31-4p

FOR SALE — Ski-doos. 1974 340 Olympic; 1975 300SS Elan. Like new Honda 1971 CB 100, approximately 5000 miles, good shape. Phone 386-3860. 33-2c

FOR SALE — 1972 Datsun 510, 2 door sedan, standard. Phone 385-3669. 32-4c

FOR SALE—1973 24 ft. Scamper Holiday Trailer, sleeps 7. 3000 B.T.U. forced air furnace, trailer hitch included. Phone 385-3669. 32-4c

FOR SALE — Argentine Rapeseed Midas, Germination 95%. Seed Cert No. TRO 74-986. acid test 1.5. Contact Alvin Miller 879-2149 tfnc

FOR SALE — House in the Village of Forestburg. Contact Farvolden Insurance 582-3560 15 tfnc

FOR SALE — House and Lot for sale in Forestburg. Apply to C. Farvoldens Insurance. 6tfnc

NO CASH DOWN
Regular your choice of fully furnished 3 bedroom 14 wides and double wides. For free credit cheque call: Southridge Mobile Homes 9405-63rd Ave Edmonton, Alberta Phone 436-1153 tfnc

FOR SALE — All sizes of Tires Batteries and Filters for your car, truck or tractor. Farm fuels, lubricants, fertilizers, weed sprays, carbyne, baler twine, cultivator shovels and rod weeders - Drover's Gulf Service, Ph. 888-3553 Hardisty After hours No. 888-3664 21tfnc

FOR SALE — 3 Way Combination AM FM Stereo, Radio and T.V. All in A1 working condition. 5 years old. Contact Ray Matthews 879-3636 or 879-3828.

FOR SALE

FARMS FOR SALE —
320 acres with 4 bedroom home $49,500. L. Schroeder, Canada Trust, Red Deer, 346-3344 or 347-4628. 34-3c

FOR SALE—24 ft. John Deere No. 400 rodweeder, new rods and spools, cable hitch Also 1950 Chev 1 Ton, box and hoist, motor 2 years old; in good shape. Jim Grant Jr, 385-2194 or Ross Grant, 385-2284, Killam. 33-2p

FOR SALE — 2 tires and rims B80-13 Playboy Astro GT; 500 capacity Chick Brooder, 2 chicken crates. Phone 384-3587. 33-2p

FOR SALE — Seed Oats, grown from certified Eagle oats on Bromegrass Sod. Can be picked up at Strome Cleaning Plant, $2.75 per bushel. Rudy Gerber, 375-2477. 33-5p

FOR SALE — 1974 Dodge 4x4 Club Cab, power wagon 360, V-8, 4 speed, radio, rear bumper, extra heavy duty springs. Rudy Gerber, 375-2477. 33-3p

FOR SALE — 500 gallon Propane tank with regulator and Blocks $350. Pair of 18.4 x 34 Tractor Tires suitable for Duals $75.00 Contact Gordon Schofield 879-2181 Alliance 33-3p

FOR SALE — 30 ft. Doepker rodweeder. Allan Creasy. Phone 888-2187 Hardisty. 33-2p

FOR SALE — Beauty Salon Equipment: 2 Hair dryers and chairs; 1 Hydraulic Chair; Sink and Shampoo Chair; Double Carry-all Tray; All like new. Phone 386-3930 or 386-3760. 33-2c

FOR SALE — 1973 Buick 4-door hart-top Lesabre. New paint, and radial tires. Will take a small car in trade of 1970-72 models with a V-8 engine. Monte Keith, Community Press, phone 384-3641, Sedgewick

FOR SALE — 19 ft. Scamper minihome on one ton Chev chassis. 110 volt air conditioning, trailer hitch etc., excellent condition, 19,000 miles. $9,995.00. Phone Jim Rodis at 672-3327 or 672-3078. 33-3c

FOR SALE — ½ Simmental ¾ Limousin Bulls, 47c per pound, ¾ Simmental Bulls, 57c per pound. Average weight approximately 1000 lbs. Phone 888-2160. 32-3c

SEED FOR SALE — Alfalfas clovers, and grasses. Wholesalers, Growers, Processors. Contact Hannas Seeds Limited - Head Office in Lacombe, 782-6142; Clairmont 567-3632; Spirit River 864-3009; Edmonton 424-7966. 30-14c

For Sale — 1973 Anniversary Johnson 50 hp outboard motor, long shaft. Used two seasons. Also 500 gallon propane tank. ph. 879-2148 32-3c

TENDERS

FOR SALE by tender — one standup writing counter one 500 Gallon Propane tank and regular. Highest or any tender not necessarily accepted Forestburg Co-op Seed Plant Fred Dibben 33-5c

Farms for Sale

FOR SALE — three adjoining quarter sections. Over 400 acres under cultivation, 195 summer fallow, 3 seeded to grass, remainder stubble. Good grain producing land eight miles south of Sedgewick on good oiled road. Well kept older house, remodelled with modern conveniences. Attractive grounds. Natural gas lines and furnace paid for. Over 10,000 bushels grain storage mostly steel with concrete floors. Workshop. Recently built smaller barn. Feed lot with automatic water, self feeder and shed. Lease on two adjoining quarters of similar land with 268 acres cultivated. Good possibility for buyer. Apply 384-2152. 33-3p

HOLDEN — 285 Acres
250 cultivated acres of good grain land, close to Holden. Land is fenced and cross-fenced. No buildings. $51000
CAMROSE — 112 Acres
Land with buildings, 11 mi. east of Camrose -- just off paved road. Has large house, good barn and 66 acres in cultivation. $36,000.
HOLDEN — 160 ACRES
100 acres cultivated - older home and barn. $27,000.
DAYSLAND — 160 ACRES
Good grain land - 123 acres under cultivation. Full line of machinery. $32,000.
BRUCE — 610 ACRES
300 acres under cultivation. Mixed farm with good house and outbuildings. $85,000.
DAYSLAND — 160 ACRES
Excellent grain land with 150 acres under cultivation. Is close to Daysland. No buildings. $35,000.
STROME — 800 ACRES
Mixed farm with 250 acres cultivated 100 acres brushed so more land can be broke. Modern three bedroom home barn, cattle shed, double garage, $110,000.
HOLDEN — 480 ACRES
Mixed farm with 345 acres under cultivation. Fully modernized house and good outbuildings for stock. Lease available on three quarters. This operation will handle 250 head of cattle. Machinery can be negotiated for.
DAYSLAND — 5 QUARTERS
740 acres cultivated, all no. 2 soil. Large feedlot, machine shed. House. Grain storage for 15,000 bushels. Machinery may also be purchased. Close to Daysland. $210,000
For further details on the above properties, call Otto Paulgaard, 672-4675, Camrose, Alta.
P. J. TOOLE & COTE REALTORS
Land Division — 1716
Calgary, Alberta T2M 0L7
Phone 284-3131 (24 hours)

HELP WANTED

OFFICE HELP WANTED — for the Killam Co-op Office in Killam. Apply at Office in Killam. 32-3c

WANTED

WANTED TO RENT — Two or three bedroom home in Killam by April 1st. Phone Mr. or Mrs. Lang, 385-2319 34-2c

WANTED -- Pasture for 36 cows and calves. Phone 384-2[illegible] 34-3c

WANTED — Summer Grazing for 50 up to 200 head of cows with calves. Phone 552-3931 Scandia, Alberta. 246p

WANTED
Edmonton resident wishes to purchase farm or farm land in this area. If you have land for sale please send legal descriptions, topographical description, any details on buildings (if any), prices and terms to: Mr. W. Hicks, 5615-110 St., Edmonton, Alberta. Would favor situation where owner would carry mortgage. 32-7c

FOR RENT

FOR RENT — Approximately 850 acres, cultivated land in Killam area. Cash Rent. Phone 385-2306. 33-2c

FOR RENT — Two bedroom house in Strome, all facilities. Phone Rita Duff, 374-2434. 34-3c

FOR RENT — Older two-bedroom house in Forestburg. Gas stove and furnace. Available Feb. 1st Phone 582-2221 or see Emil Weidmer, Forestburg.

NOTICE

NOTICE
For information regarding ABSTAINERS'S INSURANCE for AUTO & HOME — CALL Evelyn Anderson, Anderson Agencies, Hughenden. Phone 856-3756 or 856-3812. 26-1c

Farmyard Gas Installations
Ask us for a quote on your farm's gas installation. We are equipped to ditch and install your risers and gas lines. For further information, contact Doug Friend, through Iron Creek Gas Co-op. 31-tfnc

SHIPPING HOGS from Strome on Thursdays
Hog Marketing Board regulations require that cut-off time for receiving hogs be 12 o'clock noon. Therefore, all hogs being delivered must be at the Stock Yards by noon. For pick-up service, kindly phone 376-3507 or 376-2114 the day before
Dave Lorenson, Strome 26tfn

BUSINESS OPPORTUNITIES
Stuff envelopes, $25 hundred Clip news items, $2 to $10 each Details: send $1, stamped addressed envelope to JEH General Agencies, P. O. Box 1522, Camrose. 31-4c

CLASSIFIED ADS WORK WONDERS

PUBLIC NOTICES

My wife, Pearl, having left my bed and board on March 15. I will no longer be responsible for her debts.
Walter Reeves

The Lord Jesus [illegible] to rule the world from Jerusalem "The Throne of His Father David" Lk. 1:32. Are you ready to welcome [illegible] or be [illegible] will call Him "The Anti Christ" and make war against Him?" see Rev. 17 [illegible] For free information [illegible] this overlooked Gospel message "Ask" P.O. Box 5012, Edmonton, Alta.

HOG SHIPPING DATE CHANGE
Due to low production of hogs we have had to change our shipping schedule to twice a month. We will except hogs at our yards for shipping every 2nd and 4th Tuesday of each month commencing February 25th, 1975.
For further information, please phone 385-3662 or 385-3631.
Henry's Transport Ltd., Killam, Alberta. 28-tfn-c

KILLAM SHOE & GENERAL REPAIR -- Dick Kinzer
Yes, we repair tarps and tents 1 door south of Killam Hotel Phone 385-3621 tfn

FOR LIVESTOCK HAULING Contact:
Gordon's Trucking,
Gordon Coates, Lougheed.
Phone 386-3753 tfnc
Hog Haul every Wednesday

CARPET CLEANING
Get a jump on "Spring Cleaning" and have your carpet commercially cleaned. Phone 385-3501, 385-3926 or 385-3650 24-tfnc

For a Filter Queen Vacuum cleaner demonstration, new 10" floor brush, power nozzle or service, Phone 879-2149.

THE STOCKMAN'S STALL is now selling Powder River CHUTES. On display now. Open 6 days a week. Phone 385-3661. 28-tfn-c

R. G. MILLER
ACCOUNTANT
FARM
TAX — Returns, Revisions, Valuations
BUSINESS
Accounting Services, Tax Returns
No. 3, Coronation Court
Edmonton, Alberta T5H 2J9
Phone 453-5205 or 479-6857
Announces attendance in SEDGEWICK on April 7th to 11th
May 5 to 9th; June 9 to 13th; July 7 to 11th; August 4 to 8th; September 8-12; October 6-9; November 3-7; December 8-12; 1975 at No. 7, Medico Motel, Sedgewick.

ANNOUNCEMENT

Mr. Norman Rolf of KNAUT ROLF & BURGESS, Barristers Solicitors & Notaries, Camrose will be in attendance every Wednesday at Killam from 1:00 p.m. to 5:00. Phone 385-3654.

PUBLIC NOTICES

CAMERON'S SHOE REPAIR
Knife Sharpening
Farmers bring in your tarps and [illegible] canvas for repairs; during the winter.
Located on Railroad Avenue
Phone 384-3774 Sedgewick

ZENITH & CURTIS MATHES
Sales and Service
Stereo tapes and records accessories and service
Tape decks in stock
Ask about our 4 year total warranty
For Selection Service & Savings
CHROMEX Electronic Servicing
Phone 582-3503, Forestburg

NOTICE — Singer Sewing Machines Sales and Service every 4th Tuesday of the month from 2:00 to 5:00 p.m at the Style Shoppe, Coronation Phone 578-3833 Jake Nett authorized Singer Dealer Phone 882-3224, Box 480, Castor Alberta 47tfnc

LEGAL NOTICES

NOTICE TO CREDITORS AND CLAIMANTS
In the Surrogate Court of Northern Alberta
Judicial District of Wetaskiwin
IN THE MATTER OF THE ESTATE OF MAUDIE BELLE JACKSON, Late of Galahad, Alberta, who died on the 17th day of January, A.D. 1975.
TAKE NOTICE that all persons having claims upon the estate of the above named must file with THE UNDERSIGNED by the 30th day of April, A.D. 1975, a full statement of their claims and of securities held by them.
Public Trustee,
Administrator of the Estate of Maudie Belle Jackson, Deceased,
200 Chancery Hall,
3 Sir Winston Churchill Sq.,
Edmonton T5J 2C4 Alberta.

NOTICE TO CREDITORS AND CLAIMANTS
In the Estate of Ida Schlaht late of the Village of Alliance, in the province of Alberta, who died on the 8th day of March, A.D. 1975.
Take Notice that all persons having claims upon the estate of the above named must file with the undersigned by the 30th day of April, A.D. 1975, a full statement of their claims and of securities held by them
Robert T. Mora
P.O Box 82
Alliance, Alberta
Executor and Trustee For the Estate
33-2c

IN MEMORIUM

In loving memory of Sverre Nass who passed away on the 2nd of April, 1972.
Just a thought of sweet remembrance,
Just a memory sad and true,
Just the love and sweet devotion
Of the ones who think of you.
Ever remembered by
his children and families.

TENDERS

FOR SALE BY TENDER — Amisk Agricultural Society [illegible] for sale. Amisk [illegible] (No heating [illegible] facilities including [illegible] building must be removed by June 15, 1975 Tenders must be in by Saturday, April 19, 1975. Highest or any bid, not necessarily accepted. Tenders to be sent to:
Secretary, Amisk Agricultural Society, Amisk, Alta.
Persons wishing to see the building, please contact E. L. Pedersen, Amisk, Alta., Phone 856-3865. 34-2c

FOR SALE BY TENDER — 1 standup writing counter; 1 500 gallon Propane tank and regulator. Highest or any tender not necessarily accepted Apply to:
Forestburg Co-op Seed Plant 34-3c

The Council invites tenders for the hauling of the gravel required to be placed on the County roads during the period of the 1975 Public Works Program.
It is estimated that approximately 100,000 cu. yards will be required to be hauled from the various gravel stockpiles and gravel pits under the control and management of the Council. Individual or group bids will be accepted but in all cases the rate capacity of the trucks in cubic yards must be stated The Council will require between 15 and 20 trucks and the number of yards hauled per day will depend on the length of haul, weather conditions, etc., it being understood that the trucks of the successful bidder will be available for loading from the hours of 7:00 a.m. to 6:00 p.m. daily.
Council will also require the successful bidder to supply a non-driving truck foreman for the management and control of the trucks while engaged in hauling the gravel.
The successful bidders will be required to sign an agreement and to submit a certificate from their insurance agent certifying that they are carrying insurance coverage of at least $200,000 inclusive, before an agreement can be accepted.
If the successful bidder requires an overweight permit it will be his responsibility to obtain it from the Department of Highways and Transport.
The lowest or any tender not necessarily accepted.
Please submit bids in writing to the undersigned prior to 5:00 p.m. April 7, 1975.
For further information regarding the hauling program please contact any of the County Councillors or the County Office.
C.B. Robertson
Secretary-Treasurer
County of Flagstaff No. 29
Sedgewick, Alberta
T0B 4C0 33-2c

USE THE CLASSIFIED ADS TO BUY, SELL, OR RENT

CARDS OF THANKS

I wish to sincerely thank Dr Meer, the staff of [illegible] General Hospital and all my friends who called to see me during the month I was in the hospital.
Mrs Bessie Pottage

I wish to express my thanks to Dr. Amin, Sisters and staff of the Killam Hospital, also my family and friends for the gifts, cards and visits. All was much appreciated.
Esse Drager

We would like to thank the Kinette Club of Sedgewick and all who contributed to the welcome basket that was given to us. Thank you all.
Chris and Bertha Moen

Many thanks to all who sent flowers, gifts and letters to me while I was in the hospital, and also for their visits.
Kathy Van Dewark

I wish to express my thanks to Dr. Smith and staff of St. Mary's hospital, Camrose, Also thanks for flowers, cards and visitors. It was really appreciated. Thank you.
Dave Anderson

ANNOUNCEMENT

Mr. and Mrs. Francis Johnson and Mrs. Esther Odegard wish to announce the forthcoming marriage of their children Teresa and Ernest, on April 15th, at 7:30 at Trinity Lutheran Church, Lougheed.
Terry and Ernest invite their friends and relatives to Open House following their wedding, in Lougheed Community Hall, with a dance to follow. 34-2p

Mr. and Mrs. James Kueber wish to announce the forthcoming marriage of their daughter Laureen to Merlyn Kinzer, son of Mr. and Mrs. Doug Kinzer of Killam, April 5th, 1975 at 3:30 p.m. in St. Joseph's Church, Killam. 33-2p

Laureen and Merlyn would like to invite all their friends neighbours and relatives to their open house 8 to 9 p.m. and dance to follow on April 5th, 1975 at the Killam Elks Hall. 33-2p

ANNOUNCEMENT — Mr. and Mrs. Edward Edey are pleased to announce the engagement of their youngest daughter Linda Marie Pidruchney to Mr. Ken Chernuka, son of Mr. and Mrs. Peter Chernuka of Rycroft, Alta. Wedding to take place 3:00 p.m., April 5th, 1975, in the United Church, Forestburg, Alta. An open dance to follow in the evening.

An open reception for Lars and Isobel Snethun's silver wedding anniversary will be held in the Lougheed Community Hall on Saturday, April 5 from 8:00 - 9:30 p.m. Dance to follow. No gifts please. 32-3p

COMING EVENTS

★ [illegible] meeting to be held April 8th in the [illegible] 34-2c

★ The Annual Convention of the Flagstaff District of Unifarm will be held in the Elks Hall, Heisler, on Monday, April 7th, 1975, commencing at 8 p.m. Guest speaker for the evening will be Mr. Walter L. McNary of Alberta Agriculture. All members are urged to attend. 34-1c

★Region 8 Women of Unifarm Conference, United Church basement, Forestburg, on Tuesday, April 15th, 1975. Registration 9 a.m. Speakers, Preventative Social Service and Consumer Education. Handicraft and Ceramic display. All organizations are welcome. Come and bring a friend. 34-2c

★ UKRANIAN NIGHT at the Daysland Curling Rink, on Sat. April 12th. Food and refreshments. Dine 'n dance to Victor Holobowich & His Royalites". Admission $3.50 per person. Sponsored by Daysland Lions Club. For advance tickets phone evenings 374-3617, 374-3555; days 374-3620. 34-1p

★ District 7 Convention of the N.F.U. to be held Friday, April 11th at the Moose Hall in Camrose. Registration at 9:30 [illegible] All members are welcome. 34-2p

★ Annual Spring Dance, sponsored by the Sedgewick Kinsmen Club; on Saturday, April [illegible] in the Community Hall Music by Sparky Haffman's Orchestra. $10.00 per person, including refreshments. $10 Door Prize plus other prizes. 33-2c

Alta. East Central Health Unit
CLINIC DATES
Well Child and Immunization Clinics
Galahad, Friday, April 4th, at the School, 2 - 3:30 p.m
Sedgewick, Tuesday, April 8, at office, 10-12 and 1:30-4:30
Lougheed, Thursday, April 10 at School, 1:30 - 3:30 p.m
Strome, Tuesday, April 15th at Bank of Montreal Bldg. 1:30 to 3:30 p.m.
Heisler, Wednes., April 16th, at School, 2 to 3 p.m.
Killam, Thursday, April 17 at Town Hall, 10-12 & 1:30-4:30
Hardisty, Friday, April 18 at Medical Centre, 1:30 - 3:30
Alliance, Thursday, April 24, at the School, 2 - 3:30 p.m 34-2c

BERNARD TSCHAJA — Forestburg

FARM AUCTION

Across from Forestburg Seed Cleaning Plant – 12:30 p.m.

Sat., April 12

Case 800 S.P. Combine (stored inside); Case 830 Diesel tractor; Case 200 Baler and 14' Bale Stooker; 18 ft. Versatile pull-type Swather; 8 ft. Case Power Mower; 12 ft. Graham Plow deep tillage Cultivator; Case 13' Double Disc; Massey Ferguson 12' one way disc; 12 ft. Case disc with seed box, 12 ft. IHC rod weeder; 1355 Ford 350 truck with hoist and stock racks; 27 ft x5" grain auger with air-cooled motor; M.H. 12" grinder; M.H. 28 run seed drill with fertilizer attachment; Oliver side delivery rake; 43 ft. Sprayer with 250 gal. tank

CATTLE — 7 cows (2 fresh, rest to freshen by sale); 2 bred heifers; 3 yearling steers; 2 yearling heifers.

— Partial Listing Only —

Auctioneer WARREN 'TIP' HENDERSON

License No. 010216

KROEGER BROS.

FARM EQUIPMENT LTD.

☆ ☆ ☆ ☆ ☆ ☆

MASSEY-FERGUSON

VERSATILE — FLEXICOIL
MORRIS — ALLIED
FARMHAND — NOBLE
MELROE — HAYBUSTER

Choose from these lines for your farm and ranch needs. We offer sales and service follow-up on anything we sell.

☆ ☆ ☆ ☆ ☆ ☆

SEE US NOW

CONSORT: 577-3590 577-3595 577-3733

APR. 4 — GIGANTIC AUCTION Sale:
LUMBER: 10 a.m.
CARS & TRUCKS: 12:00 Noon
MACHINERY: 2:00 p.m.
Camrose Auction Market

APRIL 8 — ALL BREEDS EXOTIC SALE — 80 Lots — 1:00 p.m.
Breeds of Maine Anjou, Simmental, Pinz., Blondes, Chianina, Gelbvieh, Romage. Killam Auction Market

APRIL 5 — Regular Saturday Sale, featuring Stock Reduction Sale of Clothing – $5,000 - $6,000 worth of brand name, new articles.
Camrose Auction Market

APRIL 12 — STOCKER SALE
200 — 300-500 lb. Feeder Cattle Plus Regular Sale.
Camrose Auction Market

Bill'em to — Camrose and Killam Auction Markets

REGULAR WEEKLY SALES SATURDAYS and THURSDAYS

— FARM SALES —
April 7 — Farm Sale for Jean Bonar, 7 mi. south, 2 mi. east, 1½ miles south of Killam
April 8 — Farm Sale for Alf Grahn, 4 mi. north, 1½ east of Hay Lakes.
April 9 — Farm Sale for Russel Jackson, Wainwright, 3 mi. east, 9 mi. south of Junction of 14 and 41 at Wainwright.
April 14 — Oscar Schon, Forestburg
April 15 — Hjalmer Jonson, Meeting Creek.
April 16 — Ervin Fipke, Bittern Lake
April 18 — H. & B. Heartberg, Sedgewick.
April 21 — Ray Kowbel, Strome.
April 23 — Ervin Stebner, Ferintosh
Check for bill listings in this paper!

Apr. 7—Twilight Horse Sale, Camrose 10 Reg. Quarter Horse Colts featured. 7:00 p.m.
April 9 — Twilight Horse Sale at Killam, 7:00 p.m.
Apr. 15—Dairy Sale, Camrose, 7 p.m.
April 19—Stock Cows, plus Regular Saturday Sale, Camrose.
April 24 — Regular Thursday Sale at Killam, featuring Open Heifers, Cows and Bulls – 1:00 p.m.
April 25 — Rutledge Ranch Spring Production Sale, 67 lots of Maine Anjou, Killam Mart, 1:00 p.m
April 26 — Regular Sale at Camrose featuring Dairy Cattle.
June 4 — Select Simmental Sale at Killam. Full Bloods, Transplants.
June 12 — Select Angus Sale, Killam

For further information, Catalogues or Sale Bills, Contact:
Otto Streberg 672-4496 Dennis Streberg 385-3659
G. A. Streberg, 672-5475
Ken Jacobsen 385-2155 Ted Wertypora 672-2291

County annual . . .

(Continued from Page 11)

G. Johnson also asked if any hard surfacing would be done by the government this year, such as on the Coronation road and the Burma Bridge, and Reeve Blatz advised very little hard surfacing would be done in the County this year. Chairman Lien advised there was a possibility of the bridge being underway next winter.

C.P. Hayes was advised Council hoped to stay out of a borrowing position in the coming year depending on the spring.

Mr. Eshpeter was advised road programs for the coming year are being prepared.

S. Chevraux was advised although costs had increased, it was hoped that relaying of oiled roads could be continued as well as carrying on with the road oiling program.

In answer to a question from A. Rands regarding the repair and upkeep of the Coronation -Hardisty road, Chairman Lien advised the Department of Highways had paid the County to relay and gravel the road last year and it was hoped they would continue to look after the road until it was paved.

A. Freadrich asked where to obtain regulations for draining sloughs. Reeve Blatz advised him to contact the Water Resources Branch of the Department of Environment. Drainage of private lands into natural water courses was discussed briefly.

Level at which culverts are installed was also discussed.

Agricultural Fieldman Brian M. Lee was introduced to the meeting and asked if there were any questions on his report which was printed in the Financial Statement.

R. Jacobsen asked how effective voluntary vaccination for Brucello is was. B. Lee advised the Federal Department of Agriculture were testing animals west of Highway 36 hoping to complete testing in the area in 1975. Only herds where less than 15 per cent have been sold in the past three years are tested.

He noted the Federal Government are in favor of testing while the Provincial Government are in favor of vaccination, thus a difference of opinion as to which program should be promoted. At present the County of Flagstaff is free of Brucellosis.

B. Cibart suggested the testing program be held off due to the large number of cows being culled, and rely on the testing program at the stockyards where the animals are sold.

It was noted that in some stockyards cattle are not back tagged thus no records are kept.

Mr. Lee explained the Wild Oat Control Program and calibration of sprayers to be undertaken in the coming year with a small stock of parts for sprayers to be placed with the truck equipped for the testing. A technician will also be provided to help diagnose problems and do the checking.

B. Cibart asked about infestations of Scentless Mayweed along Highway 13 and was advised they were worked on but were difficult to get at. A new chemical will be tried in the coming year.

With regard to compulsory Warble Control in the County Mr. Lee advised G. Johnson that all cattle coming through the auction marts are checked and treated, with the seller being charged for the service. Cattle going to slaughter are not treated. Cattle being moved into Community Pastures are also to be checked before being moved in.

Farm inspections for warbles was also discussed briefly and Mr. Lee advised 10 per cent are checked every year at random.

A. Bunney, School Committee Chairman, introduced the new urban School Committee Members present.

A question was asked on the employment of students on the farm for summer help and after brief discussion was referred to the D.A.

B. Cibart informed the meeting gravel trucks were not adhering to weight limits and access roads to the Coronation roads being damaged by them were not being repaired.

It was explained that 1974 road conditions were not good and any amount of gravel was an overload for some roads.

G. Taylor noted this was a perennial problem. He also felt the trucks hauling to the Forestburg Power Plant had done a good deal of damage to the roads.

Chairman Lien advised it was hoped that some Government assistance could be obtained to repair the haul roads to the Power Plant.

D.A. Glen Werner elaborated on the Student Employment Program for 1975 advising employers and employees must be registered prior to April 15 1975, employees having to take a one day farm safety course, which will be set up at a later date. Student must be [illegible] year old. Wages up to $400.00 per month will be on a 50-50 basis with the government responsible for W.C.B. and U.I.C. and the employer for room and board.

The reason for pre-registration was in order that the government could know how much money to allocate for the program and to determine where the farm safety courses should be located and farm training programs were required, as well as how many will require [illegible]

For farmers requiring employees, the applications will [illegible] Farm Labor Pool. Mr. Werner also [illegible]

B. Cibart asked about Mr. [illegible] from the Central High School and Mr. Cleveland indicated that in his opinion there was not an exceptionally high turnover of principals in County schools.

Reeve Blatz advised of the change from the Flagstaff-Beaver Auxiliary Hospital and Nursing Home District to the Flagstaff Auxiliary Hospital and Nursing Home District, [illegible] during elections.

[illegible] County Council only appoint representatives for the [illegible] term, after that they can be elected by the people or appointed by the municipality within the ward having the largest population.

The meeting was adjourned.

United church poster contest

In celebration of the 50th anniversary, Killam-Strome United Churches are sponsoring a contest open to the people of Flagstaff County.

1. POSTERS — Open to children from Kindergarten to Grade 6. Topic: Any church-related subject. Place your name, age, grade and address on the back of your poster. The work must be your own.

2. ESSAY — Open to students in Grades 7 to 12. Topic: Pick one of the following –
(a) What is a Christian?
(b) The Church in year 2,000
(c) What Jesus means to me.
The length of essay must be 250-500 words. The work must be your own. Place your name, age, grade and address on your essay

3. BANNERS — Open to all families. Place your name and address on it. Topic: Any church related theme. Remember, banners are made on material. For more information, call 385-2113.

The contest ends May 31, 1975. Mail your entries to:
United Church Anniversary Contest,
Box 218, Killam, Alta.
or drop off your entries at the John Forster home, in Killam. The entries will be judged and prizes awarded.

—Advt.

PLAY BINGO
Every Wednesday
at Killam Elks Hall
Proceeds to Community Hall
8:00 p.m.

"Seven Alone" – A true story worth seeing

The heartwarming, G-rated family movie "Seven Alone" tells the gripping story of seven young children left alone to face the hardships and dangers of crossing frontier America in the 1840s after the death of their parents.

The movie, filmed on location near the historic Oregon Trail near Cokeville, Wyo., is based on the book "On to Oregon". It portrays the true story of the Henry Sager family, who, caught up in the westward migration, left their Missouri home in 1843 for "the black soil" or Oregon. The father's dream of making a new home for his family, however, is short-lived. The father (played by Dewey Martin) is killed in an Indian ambush, and the mother (Anne Collings) dies a short time later after giving birth to her seventh child.

The children, led by the oldest boy, decide to complete the 2,000-mile trek on their own and fulfill their father's dream. The children are poorly prepared for the hardships of crossing western America and suffer extreme hunger, fatigue and cold, and only through courage, determination and a strong will to survive do they last until they are rescued.

"Seven Alone" is a true story to be shared by the entire family. It is certain to enjoy the popularity of Doty-Dayton Productions' recent box office success, "Where the Red Fern Grows." The Vista Theatre in Hardisty invites you to see this feature in their theatre April 3, 4 and 5.

In the year 1843, John Sager, a boy of 13, with his brothers and sisters including an infant set off on one of the most incredible journeys in American history. This is a true account of their hazardous 2000 mile trek along the legendary Oregon Trail in pursuit of a dream.

A TRUE STORY

Starring DEWEY MARTIN · ALDO RAY · ANN COLLINGS · DEAN SMITH and STEWART PETERSEN as John Sager

VISTA THEATRE, Hardisty

Thurs., Fri., Sat — APRIL 3, 4, 5

South Hardisty News

SOUTH HARDISTY — Mr. and Mrs. Vernon Burpee and boys from Edmonton were weekend visitors with the Harmen Burpees.

Sorry to hear the Mr. Lawrence Klinger suffered a heart attack on Saturday but glad to report he is improving. He is a patient in the Killam hospital. We all wish you a speedy recovery, Lawrence.

Mr. and Mrs. Grant Dafoe and family from Sedgewick, Mr. and Mrs. Doug Sakaluk and family from Edmonton, with Mr. and Mrs. Norman McIntyre and girls from Calgary were dinner guests with Mr. and Mrs. Nels Jensen last Saturday. The McIntyres returned to Calgary on Sunday.

About thirty friends and neighbors attended the shower for Mr. and Mrs. Jimmy Chomyshen held at the home of Mrs. Elena Lawson last Sunday. A short program M.C.'d by Mrs. Ben Elm was enjoyed by all. The gifts were opened and a delicious lunch was served.

Mr. Dean Drager has returned home from London, England is away again on a trip to Vancouver and the United States.

Mr. and Mrs. John Kells were dinner guests with Mrs. Martha Nokleby last Tuesday.

Mr. and Mrs. Homer Elm were Edmonton business visitors last Wednesday.

Mrs. Martha Nokleby accompanied Mr. and Mrs. Danny Lawson to the Battle Bend School last Wednesday morning. They returned and had dinner at Martha's. Mr. and Mrs. Danny Lawson, taking a birthday cake, visited Mrs. Grace Thorpe last Wednesday afternoon to help Grace celebrate her ?? birthday. May you celebrate many more of these Happy Birthdays, Grace

Mr. and Mrs. Wayne Miller and family from Edmonton visited with Mr. and Mrs. Eugene Elm and family recently.

Home for the Easter Holiday is Roger Johnson from Calgary visiting his parents.

Mr. and Mrs. Nels Jensen were afternoon coffee callers with Mr. and Mrs. Alvin Olliver and supper guests with Mr and Mrs. Duncan Cameron last Friday.

The regular card party held at the Battle Bend School last Saturday evening, March 15th saw eight tables in play. The prizes were won by:

High: Mrs. Mary Duncan and Dave Livingston
Sweep: Mrs. Helen Sakaluk and Wayne Thacker
Mystery: Mrs. Daisy Jensen and Charles Livingston
Low: Mrs. Muriel Remick and Gus Johnson
Travelling: Mr. Hugh Johnson (playing as a lady) and Gus Johnson

Orville Van Dewark and his sister, Doreen Eldey of Sedgewick and little Jason motored to Edmonton last week to bring their parents home.

McGowan's Welding

Oilfield - Rig - Industrial
Portable & General Welding
☆ Welding Supplies
★ Blacksmithing
☆ Ornamental Iron
PHONES: Bus. 385-3888
Res. 385-2140
Killam, Alberta

Water Wells

DRILLED, CASED & DEVELOPED

ERICKSON DRILLING

Phone 583-3758 GALAHAD

VISTA Theatre

HARDISTY, ALBERTA

TOPS IN MOVIE ENTERTAINMENT

"SEVEN ALONE"
Starring Aldo Ray
Outdoor Adventure Family — Color
Extra Showing Thursday, April 3rd
Showing: FRIDAY, APRIL 4th at 8 p.m.
SATURDAY, APRIL 5th at 7 p.m.

Car Racing Action
"LAST AMERICAN HERO"
Starring Jeff Bridges
Adult—Not Suitable for Children — Color
Showing: SATURDAY, APRIL 5 at 9:25
TUESDAY, APRIL 8 at 8:00 p.m.

Western Action
"ZANDY'S BRIDE"
Starring Gene Hackman
Adult — Color
Showing: FRIDAY, APRIL 11 at 8 p.m.
SATURDAY, APRIL 12 at 7 p.m.

C.I.L. PAINT

SPLASHDOWN

SALE

CIL SATIN LATEX Gallon $10.95

CIL CILTONE SEMI GLOSS Gallon $12.95

TINTED TO ANY PASTEL SHADE

ANDY'S HARDWARE -

"Refrigerator Sales & Service"

LOUGHEED, ALTA.

Sears

HARDISTY, ALBERTA.

Location: 5108 - 50th Street

AGENT:

MRS. JEAN ROMBOUGH

DIAL: 888-3731-32

and place your order today.

SHOP WITH CONFIDENCE, THE EASY, CONVENIENT SIMPSON'S-SEARS CATALOGUE WAY.

Simpsons-Sears Ltd.

Mr. and Mrs. Jim Davison returned on Saturday from a week in Edmonton. Jim spent the time in the University hospital while Madge visited with her family.

Miss Vivian Kortgaard of Edmonton weekended with her parents, the J. Kortgaards.

Mr. and Mrs. Eric Jensen (nee Linda Hansen) and daughter Joanne spent Easter weekend with her parents, the Bob Hansens.

Mr. and Mrs. Eric Hagen and Aaron spent Easter with Mr. and Mrs. Ed Hagen at Drayton Valley.

This Week's Special

APRIL 3rd, 4th and 5th ONLY

Sweaters 30% off

PULLOVERS and CARDIGANS

HANSEN'S Mens Wear

Phone 384-3582 Sedgewick

Sedgewick and District News

SEDGEWICK — Mrs. Ken Schaupmeyer and children, Tammy, Kevin and Carmen left by plane from the International Airport at Edmonton on Monday. They will be joining Mr. Schaupmeyer in Singapore where he is now employed.

There were five tables of whist players at the Senior Citizens Club's weekly card party on Wednesday. The lady with the highest score was Mrs. G. Weber while Mr. H. Pottage captured high for the men. Mr. Alfred and Mrs. Bessie Russell won the consolation awards.

More Easter visitors, at the Jim Baker home, Janice and Donald Baker from the University of Alberta, Miss Pam Nesbold of Camrose and Mr. and Mrs. Bob Baker of Calgary; At Mr. Ray Scholl's home, Mr. and Mrs. Stan Scholl of Edmonton; At the George Gascoynes, Rena Gascoyne of Grande Prairie; At the M. Simpsons, Mr. and Mrs. Cliff Kelly of Sundre, Mr. and Mrs. Larry Burden of Edmonton, Mr. and Mrs. Dwayne Simpson of Sherwood Park, Mr. Brian Simpson and Miss Merna Ross of Edmonton, Mr. Bill Sevrens of Calgary, Mr. and Mrs. Wes Frost and Mr. Pat Frost.

Sunday guests at the home of Mr. and Mrs. John Brandingen were Mr. and Mrs. Andy Medisky and Mrs. Leona Pickard all of Edmonton.

Teddy Medisky spent the weekend at the home of his mother Mrs. Tiny Medisky before returning to work in Edmonton after spending two weeks attending a course in Toronto.

Mr. and Mrs. H.L. Beairsto and Mr. Art McCracken returned home on Thursday evening by car from a holiday spent visiting relatives in BC with a stop-off for more relative visiting in Calgary on the way home

Lots of visitors here for the Easter weekend.

At Mrs. Ray Davis' home Dr. and Mrs. Ray Davis and daughter Christine of Edmonton; At the Cliff Pope home, Martha's parents, Mr. and Mrs. Bernhardt of Luseland, Sask. and nieces Morna, Debra and Carol Bernhardt of High River; At the Art Eastlys, son Ace with his wife and family from Calgary; At the H. L. Beairstos, daughter Janet and family, Mr. and Mrs. K. Hansen of Calgary; At the Charlie Costalls, Mr. and Mrs. Ken Edge and family of Edmonton Mr. and Mrs. Bob Costall and family of Edmonton, Mr. Michael McPherson and his fiancee. Mrs. Fay McPherson and her daughter of High Level were also guests and are staying for a few days.

SEDGEWICK CO-OP SPECIALS

APRIL 3rd, 4th and 4th

HALVES or SLICED — 14 oz. tins
CO-OP Fancy Peaches 2/75c

MANDARIN — 10 oz.
CO-OP Orange Segments .. 3/89c

22 OUNCE PACKAGE
CO-OP Orange Crystals $1.39

22 OUNCE PACKAGE
CO-OP Grape Crystals $1.45

CREAMED
CO-OP HONEY .... 4 lb. tub $2.99

INSTANT SKIM — 5 lb. bag
CO-OP Milk Powder $3.49

MIXED — 48 ounce jar
CO-OP Sweet Pickles $1.39

RAPESEED — 128 ounce tin
CO-OP Cooking Oil $4.99

TANG — Four 3¼ oz. packages
ORANGE CRYSTALS $1.05

HALVEST COLORED
MARGARINE ...... 3 lb. pkg. $1.69

LIBBY'S — Chunks, Crushed or Sliced — 14 oz.
FANCY PINEAPPLE 2/79c

SUNRYPE — Apple, Grapefruit or Orange
JUICE, 5½ oz. .... 5 for 75c

GREEN GIANT French Style — 14 oz.
GREEN BEANS .... 3 for 99c

GREEN GIANT French Style — 14 oz.
WAXED BEANS .... 3 for 99c

SHIRRIFF'S — 5¾ ounce package
SCALLOPED POTATOES 57c

• FRESH PRODUCE SPECIALS •

TOMATOES, Mexican .... 3 lbs. $1.00
CUCUMBERS .... each 45c
ORANGES, large Sunkist 88's .... 10 for 89c
ONION, new jumbo .... 2 lbs. 45c
APPLES, Red Delicious, Macs vu pak $3.59

SHIRRIFF'S Good Morning or Seville Orange
MARMALADE ....24 oz. jar $1.29

KELLOGGS — 15 ounce
"SPECIAL K" CEREAL $1.09

KRAFT — 15½ ounce package
CHEESE PIZZA .... each 65c

BYE-THE-SEA — 8¾ ounce
FLAKED TUNA .... tin 75c

BETTY CROCKER — 3 Varieties — 16 oz.
ANGEL FOOD MIXES $1.09

KRAFT THINNER SINGLES — 2 lb. pack
CHEESE SLICES ...... pkg. $2.29

DAD'S VARIETY — 24 ounce
CHOCOLATE COOKIES $1.59

• HOUSEHOLD HELPERS •

WIZARD — 4 Varieties — 6 ounce
DEODORIZER, Solid 75c

SANIFLUSH — 47 ounce tin
TOILET CLEANER .... tin 79c

BIG WALLY — 20 ounce aerosol tin
WALL WASHER .... tin $1.15

BON AMI JET SPRAY — 20 ounce aerosol
WINDOW CLEANER .... each 77c

PALMOLIVE — 24 ounce — 1/3 FREE
LIQUID DETERGENT .... only $1.09

CAMEO 200's
FACIAL TISSUE .... 2 for 95c

• MEAT SPECIALS •

SLICED — 12 ounce package
BOLOGNA .... pkge. 75c

SLICED BACON .... lb. $1.39

SUPERIOR

ASSORTED — 12 oz. package
Sliced Meats .. 79c

COIL
Garlic .... lb. 89c

BY THE PIECE
Bacon .... lb. $1.09

YOUR SEDGEWICK CO-OP
Ph. 384-3763
Service Centre
Ph. 384-3877
Closed Monday

FINANCIAL STATEMENT re: TV RAFFLE — Sedgewick

Funds from ticket sale	$462.00
Tickets printed	36.96
Statement printed	1.84
Expenses	38.80
Profit to Agricultural Society Artificial Ice Fund	$423.20

A sincere thank-you to all who bought tickets and to all who sold tickets.

Promotions Committee

Card Of Thanks

The Figure Skating Club would like to express their thanks to those who helped with costuming, lighting, music and decorating. The skaters appreciated having good ice for the carnival.

Sedgewick Skating Club

COMING EVENTS

★ The Sedgewick Figure Skating Club's Annual Meeting will be held in the upstairs room at the Rec Centre on Monday, April 7th, at 7:30 p.m. 33-2c

★ General meeting of the Sedgewick Ag. Society on Wednesday, April 9th at 8:30 p.m. Re: Automatic Pinsetters and new recreational grant. Meeting room at the Rec Centre. 33-2c

★ Annual Hockey Dine and Dance, Friday, April 4th, in Sedgewick Community Hall. Music by Horinek's Orchestra, sponsored by Minor Hockey Association. Tickets from Tom Sparrow or Harold Hogg. 33-2c

SHOWS AT SEDGEWICK

THURSDAY, April 3rd, 7:00
Saturday Matinee, Apr. 5th at 2:00 p.m.

"LIVING DESERT"
Family — Color

Thursday, April 3, 9:00 p.m.
"HITLER -- The Last Ten Days"
Starring Alec Guiness
Adult — Color

Note: No Shows Fri. April 4

Legislative Library Dec 75
Legislative Building
EDMONTON
T5K 2B6

The Community Press

Single Copies — 15c | Sedgewick, Alta. THURSDAY, APRIL 10, 1975 | Volume 66 — No. 35

Unifarm meets

Unifarm Holds Annual Meet

The annual meeting of Flagstaff district of Unifarm was held in Heisler April 7 with 48 people present. A resolution was passed requesting that demurage charges on grain ships caused by strikes should not be charged against grain producers. Another resolution asked for improvement and continuance of the CN rail line from Forestburg to Alliance.

Reports were heard from the U.F.A. Co-op delegate and the Co-op Implements delegate. Our regional director reported on years work.

The guest speaker was Walter McNary of the Department of Agriculture, who spoke on the Green Certificate Program

* * * * * *

UNIFARM MEETING

The Strong Unifarm, Local 1856 held their regular meeting at Bellshill School March 19th. Business was attended to in the usual manner. The Guest Speaker Brian Lee showed slides on weed control chemicals and sprayers. He also spoke on Reulene and tree-planting. Jim Baker outlined Credit Unions plans and CIS services for the coming year. Lunch was served afterwards. The next meeting will be on April 16. The guest Speakers will be Glen Lunty, UFA delegate, and Ben Cibart Co-op Implement Delegate.

TWO QUEENS — Two girls were tied for most ticket sales and so were both crowned "Queen of the Hardisty Figure Skating Carnival" held recently. Shelly Dion and Laura Lynn Shatz, right, were the Queens, while Jeannette Johannesson was the Princess. The Hardisty ice revue was a big success, with the theme "Movies on Ice".

THE WEATHER

	Max.	Min.	Snow
April 1	10	-27	
April 2	17	-10	.1"
April 3	16	3	.3"
April 4	18	2	.6"
April 5	24	7	Tr.
April 6	27	16	.3"
April 7	30	10	3.2"

Mission filled a need!

Dear Sir(s);

I thought that the Flagstaff Spiritual Life Mission was a great hep to me and to other young people. I only attended one night but I am glad I got there.

When I was listening to Mr. Rees, I felt a great feeling, that can't be explained properly. I think other people must have felt the way I did.

I felt the Holy Spirit had finally come to me. I also felt that life was worth while.

I had tried to believe in God before the Mission, but I did not believe as much then as I do now.

I think that if I hadn't heard Art Perri, and Holden Bouker, in one of the schools, I would not have gone to the Mission.

I would like to thank Art Perri, Holden Bouker, and Alf Rees for the enlightment I received by attending.

I also hope that there are more people, young and old who felt the way I felt the very last night of the Spiritual Life Mission.

I also wish to thank the woman who sat down with me in the basement of the Hall, Thursday night and helped me to realize that someone cared for me. That person who cares for all of us is God.

* * * *

Dear Editor:

I am writing in answer to the question "Was the Flagstaff Mission a success?" in your newspaper. I know a lot of people enjoyed the crusade and my friends and I went every night because the services were so interesting and Holden Bowker and Art Perri would talk with us and discuss any problems or questions that we had. When the crusade came to an end, it was hard to part with Art, Holden and Alf Rees, because we had become attached to them in a spiritual way, but the most important thing was that they had brought a lot of people into a closer relationship with God. I'm really thankful to them for this and I know I won't forget them and a lot of other people won't either.

Karen Adrian

ACHIEVEMENT AWARD — Heather Wallace as the 'most improved' skater in the Junior section and Linda Hebert as 'most improved' Senior skater were presented with the coveted trophies at the Sedgewick Figure Skating Carnival recently. The trophies are given annually by Sedgewick Chamber of Commerce to deserving skaters.

Many new faces in Lougheed's cabinet

Kevin Peterson

Premier Peter Lougheed reached into his back benches to find seven new cabinet ministers, including four from rural Alberta, when he put together his second cabinet.

Perhaps the greatest surprise of the new lineup was that the premier took three senior cabinet posts and handed them to first-time ministers, including the crucial portfolio of agriculture.

Marvin Moore of Smoky River, who has been a protege of former minister Hugh Horner since 1971, will move directly into the agriculture minister's job. Coupled with the ministerial switch is a deputy minister shake-up — the controversial Glen Purnell will move over to a new job with Dr. Horner, while assistant deputy minister J. G. O'Donoghue will move up.

Dr. Horner is expected to continue to have a major input into agriculture and rural development policy. He gets a new transportation portfolio that will include highways construction as well as carrying the Alberta ball on continued discussions over freight rates.

The appointment of Dr. Horner is viewed as an indication that the Lougheed administration is prepared for an all-out fight to retain the Crowsnest Pass grain rates which Ottawa has been rumbling about discontinuing. The new minister and department will also be pressing for a better deal on the shipping of processed agriculture goods to end decades of discrimination against Alberta agricultural processors.

One new man whom some farmers had indicated they wanted in the cabinet also got the nod from Premier Lougheed. Dallas Schmidt, representing Wetaskiwin-Leduc, will be a minister-without-portfolio with special responsibility for rural local governments.

Mr. Schmidt, who will resign his post as reeve of the County of Wetaskiwin, brings 16 years of local government and planning experience to the cabinet. He enters the government inner circle only a week after he was first elected to the Legislature.

Another newcomer both to the House and the cabinet is Lethbridge MLA Dick Johnston who will be that city's first minister in decades and hold the senior post of municipal affairs minister.

The 35-year-old accountant was one of two Southern MLAs who went directly into the cabinet. The Tories had no members from south of Calgary in the last Legislature, this time they hold 11 of 13 [illegible]

As expected, Bob Bogle, the giant - killer who consigned Socred party leader Werner Schmidt to political oblivion in Taber-Warner, moved directly to the top of the ladder. The 31-year-old Milk River teacher-businessman - he'll be the province's youngest minister -- will be a minister-without-portfolio responsible for native affairs.

Another unexpected development was the appointment of Graham Harle to the consumer affairs post. The Stettler lawyer has been an impressive force in the House since he was first elected and is expected to beef up Alberta's previous lacklustre performance in the area.

Two urban newcomers also joined the cabinet. Edmonton's Julian Koziak will be minister of Education -- a surprise because of his lack of experience, while Calgary's Stewart McCrae will have special responsibility for the southern city.

TO MOVE ON — Mr. Don MacKinnon, above, is all smiles about the move of Co-op Implements to their building in Sedgewick. A special invitation to attend the opening on April 18th is extended in the special second section of this issue

STROME RANCH EXHIBITS AT EDMONTON

D. J. Ranches of Strome had one of the high-selling entries at the Canadian Western Stock Show and Sale in Edmonton recently. A cow-calf combination, a half blood female with a ¾ blood calf of [illegible] breeding was sold as one lot, at a price of $3500 to F. P. Suntjens, Coronation.

The Community Press
Published every Wednesday at SEDGEWICK, Alberta
MONTE KEITH, Publisher Phone 384-3641
SUBSCRIPTION RATES: Canada—In 40 mile radius $3.50
Outside 40 mile .. $4.50 per year
Overseas and U.S.A. .. $6.00 per year
Counter Sale....15c per copy
Second Class Registration Number — 0725

USE THE CLASSIFIED ADS TO BUY, SELL, OR RENT

Good choice of 75's
Chev, Olds and Trucks

1975 Delta Royale, 4 door, fully equipped
1975 Capri, demo., fully equipped, with air
1975 Monte Carlo, demonstrator
1975 Impala 4-door, demonstrator
1975 Nova Coupe
Two 1975 Impalas, 4-door
1975 Impala Custom Coupe
1975 Cutlass 4-door Sedan
Three 1975 Half Tons

USED UNITS

1973 Monte Carlo, P.S., P.B., auto., sun roof, low mileage
1970 Impala 4-door, low mileage, P.S. P.B., auto. Premium
1972 Mazda 4-door
1969 Montego Ford, 2-door H.T.
1955 Chev. 2 ton, box and hoist, good
1953 1½ ton GMC, box and hoist
1961 Chev 1 ton, duals, box and hoist
1965 1 ton, long wheel base, box and hoist
1969 Chev. ½ ton
1971 Chev ½ ton
1971 Ford ½ ton

SWOBODA Motors
PHONE 374-3656 DAYSLAND

Daysland Auction Mart
SALES EVERY FRIDAY
Owned and Operated by Russ Sheets and Dave Hutchinson

[illegible]

If you have anything to discuss or sell, contact:

Mike Zowtuk	688-2143	Holden
Russ Sheets	672-6461	Camrose
Dave Hutchinson	[illegible]	New Norway
Herb Robinson	[illegible]	Daysland
Bill Hrudko	[illegible]	Camrose

North Stars win it all!

The first game of the finals between Daysland and Wainwright was played in the Daysland arena on March 19th. The North Stars defeated Wainwright with the score of 7-4. Scorers for Daysland were Howie Lansing and Ed Steclk with two. Scoring singles were Gerry Blatz, Bob Zimmer and Lawrence Koehli. Scoring for Wainwright B. Foley with 3 goals and T. Moncrieff with 1.

On Sunday, March 23, Daysland travelled to Wainwright and were defeated 7-5.

The third game was played on Monday in Daysland. The North Stars won 5-1. Lawrence Koehli scored two goals and Ed Stecik, Brian Wolbeck and Gordie Zimmer singles. The only Wainwright goal was scored by G. Foley. In Wainwright on Wednesday night the North Stars were again victorious, 6-3. Howie Lansing and Gerry Blatz each scored two goals for Daysland. Lawrence Koehli and Ed Stecik scored singles.

On Saturday, March 29th, Daysland played their final game against Wainwright, defeating them 8-2.

* * * * * *

The following spent the Easter weeeknd at the home of Steve and Olga Tury; Bill and Nellie, Lionel and Louise, Ronald, Allen and Terry Marcinkoski, Mrs. Mary Harmider, Wanita Harmider, Larry and Dianne Bilyk and friend Jerry all from Edmonton; Lon, Candy, Chad and Nora Harmider from Prince George, B.C.; Ed Arlene and Tara Komperdo from Red Deer; Fred, Pauline and Loran Komperdo from Barrhead and Helen and Shelley Bilyk from Holden.

Visitors at the Vic Gabruck home over the Easter weekend were Mrs. Mary Sewers, Trail B.C., Mr. and Mrs. Lorne Mills and Linda from Grande Prairie Mr. and Mrs. Ted Koehli, Allen and Al Gould and Lynda Gabruck from Edmonton, Mr. Hartman from Camrose and Monty and Sharon Sommer and Jeffrey from Stettler.

Mr. Sig Pettersen of Clearbook, B.C. also attended the funeral services of his father, Andrew Pettersen on March 31

Mr. and Mrs. Ben Kofoed of Ft. McMurray announce the arrival of Styllo Ben on April 1st. A new grandson for Mr. and Mrs. John Kofoed.

Mr. and Mrs. Arnold Nixon have just returned home from a Farmers' and Ranchers' month long tour of the South Pacific. They spent approximately seven days each in Australia, Tasmania and New Zealand. It is autumn now 'Down Under' and temperatures are in the high 70's and 80's. With heavy rains there in the past few weeks, everything was lush green, with a lot of pasture. They also visited for three days each in Hawaii, the Fiji Islands and Tahiti, the islands of many varieties of palms, pineapple and bananas. Temperatures were in the high 90's and humidity almost as high.

On Sunday Robert Nixon left by plane to serve in the Thaelch Memorial hospital at Bilwaskarma, Nicaragua, Central America.

Church Services

Let The People Praise Thee, O God

SUNDAY, APRIL 13th 1975

Presbyterian Church
Killam—Galahad Charge
Sunday Services
Galahad — 9:30 a.m.
Sunday School 10:30 a.m.
[illegible] 11:15 a.m.
[illegible]
Senior Choir.
Minister: Rev. Larry Lin, M.A.

United Church of Canada
Sedgewick Pastoral Charge
[illegible]

Killam Pentecostal
[illegible]
Pastor Gus [illegible]

Church of the Nazarene
Lougheed, Alberta
Sunday:
[illegible]
Wednesday:
[illegible] Bible
[illegible], Pastor

St. Edmund's Mission Anglican Church
April 13th at Hughenden
11:00 a.m. Morning Prayer

Killam Baptist Church
Bert Nieuwenhuis, Pastor
[illegible]
Friday: G.M.G. at 7:00 p.m. and Young People's at 7:30
W.M.S. 8:00 p.m. last Thursday

United Church of Canada
Strome/[illegible] Charge
Minister: H. Allan Richards
Times of Services
[illegible]

Seventh-day Adventist
[illegible]

Sedgewick Lutheran Church
[illegible]
Thursday:
[illegible]
[illegible] S. Olson, Pastor

WATER WELL DRILLING
AND SAND SCREENS
CONTACT
MOUNTAIN HILL DRILLING
Ph. 372-3800 Box 114
BASHAW, ALBERTA

Optometrist
290 Imperial Oil Building
10025 Jasper Ave. Edmonton
DR. D. A. MATHIESON
will be at the
VIKING MEDICAL CLINIC
TUES., APRIL 15th
For Appointment See Medical Clinic

USE THE CLASSIFIED ADS TO BUY, SELL, OR RENT

Business Directory

Dr. J.B. CLOAREC & Dr. G. COURTEAU
OPTOMETRISTS
Prof. Bldg., Ph. 672-3361
4849-49 Street, Camrose

Dr. BERNARD CLARKE
OPTOMETRIST
4817 - 51 Street, Camrose
(3 door south of Smith Clinic)
Camrose — Phone 672-2880

Dr. D.N. TWERDUN
OPTOMETRIST
Above National Home Furn. Building
5061 — 50 Street,
Telephone 672-3158, Camrose

LOSNESS AGENCIES
Complete Service in Insurance & Real Estate
Notary Public
Ph. 386-3741 Lougheed

FEE & SONS LTD.
COMPLETE FUNERAL SERVICE
TELEPHONE [illegible]
KILLAM — ALBERTA
Member Alberta Funeral Information Service

FLOWERS
[illegible]
K. Larson, Ph. [illegible]
FRANCES FLOWER SHOP
Camrose — Phone [illegible]

MELODY HOUSE
Tuning and Service
New and Used Pianos
Bell Pianos
Phones 842-3130 Res. [illegible]
Wainwright, Alberta

Lougheed News

Mr. Walter Genesis of Fort Macleod came to take Karen and the boys back home after spending three weeks with her parents Mr. and Mrs. Reginald McClements.

Home for Easter at the Reginald McClements home were Mr. and Mrs. Walter Genesis and sons of Fort Macleod and Mr. and Mrs. Ronald Bailey and daughter of Leduc; Also, Mr. [illegible] McClements of Calgary and Miss Joy Lyne McClements of Edmonton.

Lougheed is in need of a news correspondent, since the retirement of Mrs. Johnson. Are there any willing volunteers. [illegible] thanks to Mrs. K. Larson who has been sending in a number of items over the past weeks.

[illegible] the A. C. Eastly family in [illegible] were getting the Birchill home ready for occupancy. Sure enough, Johann and [illegible] arrived on Saturday. Welcome home folks!

Daysland and District News

Mr. and Mrs. L. Spohn and family of Ft. McMurray and Mr. and Mrs. W. Gartner left by plane for a 2 week holiday to Florida.

Miss Laura Graham and Mrs. Edith Midbo motored to Grande Prairie last Tuesday to visit relatives. Miss Graham visited her sister Mrs. Brian Swain and Mrs. Midbo visited her mother and brother and other relatives. They returned home on Friday evening

Mr. and Mrs. Glen Wirth of Edmonton spent the weekend at the home of Mr. and Mrs. Sam Wirth and attended the wedding of Anita Wynnyk and Wade Ziesel.

The following were guests over the weekend at the home of Mr. and Mrs. Wm. Wynnyk and attended the wedding of their daughter; Mr. Wynnyk's parents, Mr. and Mrs. D. Wynnyk of Edmonton, their daughter and son-in-law, Mr. and Mrs. George Cooper of Edmonton, their daughter Lillian and friend Ian Robinson of Edmonton, five brothers and their wives; Mr. and Mrs. Joe W. Wynnyk, Edmonton, Mr. and Mrs. Paul Wynnyk of Athabasca, Mr. and Mrs. Nick Wynnyk, Lacombe, Mr. and Mrs. George Wynnyk of Warburg and Mr and Mrs Steve Wynnyk, Regina, Mr. Wynnyk's sister and husband, Mr. and Mrs. Heinz Moller of Athabasca, Mrs. Wynnyk's brother and wife, Mr. and Mrs. Mike Rurka of Edmonton and a sister and husband, Mr. and Mrs. Peter Wicentowich of Edmonton

Mr. and Mrs. George Cramston returned home recently after a three month well enjoyed holiday. They spent a month in Nigeria, West Africa with a niece and her husband Mr. and Mrs Ed Kleebaum, who is teaching over there.

From there they went to East Africa, which was really beautiful. Then on to Athens, Rome and Florence, and stopped at a little town called Hanau and visited with the relatives of their daughter-in-law, Mrs. Harry Cramston

From there they visited with a lady friend in Oxfordshire, England and spent the rest of their time in London, where it was snowing.

Barley Growers: Now, more than ever before, every extra bushel counts in market profits!

This year, don't let wild oats rob you of those profits. Give them a knock-out punch with AVENGE® Wild Oat Herbicide!

AVENGE® for Control of Wild Oats in Barley

Even light infestations of 1-10 wild oat plants per square foot may cause severe barley yield losses which, if saved, would more than pay for the cost of control.

AVENGE® 200-C Herbicide gives excellent control of wild oats when applied from the 3-6 leaf stage of the weed — a wide flexibility of timing of application.

So this year start to rid your fields of wild oats, increase your barley yields and save on dockage at market.

AVENGE® Wild Oat Control for Barley Growers!

CYANAMID
Cyanamid of Canada Limited
Plant Food & Pesticides Department
635 Dorchester Blvd. West
Montreal, Que. H3B 1R6

® REG'D T.M.

History of before union Church

by Shirley E. Forster

The year of 1909 was a year of very serious study of overlapping work done by both the Methodist and Presbyterian churches in this area. As compared to the Presbyterians, the Methodists were a much smaller group and so the Methodists decided to withdraw from Killam, leaving the church to be supplied by the Presbyterian Clergy. The first ordained Presbyterian Missionary to Killam was a Rev. L. Sully. Like Rev. Findlay, Mr. Sully was also very young and enthusiastic. He came out as a student minister. This particular year was also memorable for the break away made by St. Pauls Church in Strome. They united with Daysland to form a self-sustaining charge.

Killam had another preaching point, that of Prairie Park; which met in the Prairie Park School. Previous to the building of the Prairie Park School, the church met in the homes of the various members.

Rev. Wm. Hamilton was called to serve these congregations in 1910. He and his family were given rooms over Fee's Store. Mr. Hamilton served the church here until 1913 when ill health forced his resignation. He was paid a salary of $600.00 per annum (paid quarterly) with three week's holiday. A Wm. Mason served until the Spring of 1914.

In 1911, the Ladies Aid purchased a lot in the west end of the village with a loan of $600.00 from the Church and Manse fund. A manse was erected and still stands. It is north of Mr. and Mrs. Johnny Felgate's house. In this year communicants numbered 60 and the families involved numbered 31. Properties were valued at $2,150.00, in spite of the above debt. Monies raised by various groups including the Ladies Aid rose from $109 to $381 during this particular period.

PLAY BINGO
Every Wednesday
at Killam Elks Hall
Proceeds to Community Hall
8:00 p.m.

FORESTBURG MECHANICAL SERVICES
PLUMBING, HEATING
GAS FITTING
"RELIABLE SERVICE"
E. N. (Gene) Hruska
OWNER — OPERATOR
24 HOUR PHONE 582-3535
Box 125 FORESTBURG

USE THE CLASSIFIED ADS

MARVEN LIKNESS — DAYSLAND

FARM AUCTION

Situated on S.E. ¼ 32-45-15-W4: Being 4 miles north, 5 miles east, 1 mile south of the Daysland Auction Mart or, 2 miles west, 8 miles north, 1 mile south of Strome
Time: 12:00 Noon

WED., APRIL 16th 1975

FARM MACHINERY
Case 830 tractor, Malco Allied Loader, 60-in. bucket, 8-ft. blade. M-H 102 tractor
IHC 203 Combine, has taken off 1500 acres.
M-H 21 SP combine 2-6ft. Secs. Wire Harrows
16-ft. M-H PTO Swather complete with canvas
12-ft. M-H PTO Swather complete with canvas
M-H 15-ft. Oneway with seeding attachment & Kirshman fert. attach. Case 12-ft. Heavy Duty Cultivator
IHC 10-ft. Press Drill with Kirshman fertilizer attach.
Case 13-ft Wheel Disc with notched front blades
2 Sprayers, 200-gal., 100-gal. tanks, complete with pumps
11 secs. Diamond Harrows complete with rolling drawbar
500-gal. double compartment Fuel Tank and stand
300-gal. Fuel Tank and stand
Steel Wheel Wagon and box
Rubber Tire Wagon and rack
IHC 140 Combine with P.T.O & Pickup
Macleod 11 inch Grinder with belt 50 ft. Endless Belt
Delaval Cream Separator, electric, with stainless steel discs 14-ft. Cable Weeder
Co-op Milk Machine, 2 buckets, pump
25-ft. Scoop-A-Second Auger with motor
21-ft. Mayrath Auger with motor
3 - 5-ft. Secs. Crowfoot Packers
12 ft. Rod Weeder to fit 12-ft. cult.
7-ft. Cockshutt PTO Mower

OLD MACHINERY
IHC Mower and Rake, 10 ft. Double Disc, 10-ft Massey PTO Combine; 8 ft. MM Tiller, 16' Blades; 2-wheel trailer, Wooden Wheel Wagon and Box

TRUCK
Fargo 2-ton Truck with hoist

HOUSEHOLD
Deep Freeze, 15 cu. ft., Fridge, 12 cu. ft., 30-in. Electric Range, 2 coal & wood heaters, 1 enamel cook stove, plus other furniture, etc.

MISCELLANEOUS
IHC 1½ h.p. Pump Engine; Pump Jack; Beam Scale; Garden Wheel Barrow; Riding Lawn Mower; Gas Lawn Mower ;150-ft. Plastic Hose; Garden Tools; Electric Hedge Clippers; Child's Wagon; Child's Trike; Circular Saw; Anvil; Post Drill and bits; Taps and Dies; Harness and Collars; Lariat Rope; Hammers; Chizels; Post Maul; Wrenches; Crowbars; Chain Hoist; 16-ft. 4" Auger; Steel Drums; Electric Fencer; Plywood; 150-ft Plastic Pipe; Fanning Mill; Forks; Shovels; 2 Electric Motors; Hopper with elevator; Hog Waterers; Hog Troughs; Half ton 23-23 Fertilizer; Galvanized Water Tank; Cattle Shute and many more unlisted items.

Terms: Cash Settlement day of Sale Lunch available

Zowtuk, Sheets, Hutchinson Auction Service

M.N. Zowtuk	Russ Sheets	Dave Hutchinson
Lic. No. 010259,	Lic. No. 010094	Lic. No. 010147
Phone 688-2143	Phone 672-6461	Phone 863-2161
HOLDEN	CAMROSE	NEW NORWAY

● Auction Sales A Specialty — Honesty Our Policy ●

CAMROSE & KILLAM AUCTION MARKETS BULLETIN

FARM SALES

April 14 — Oscar Schon, Forestburg – 4 miles north, 1 mile east and 1 mile north of Forestburg.
April 15 — Hjalmar Jonson, Meeting Creek – 3 miles west, 2 miles south of Meeting Creek.
April 16 — Ervin Fipke, Bittern Lake – 8 miles west, 1 mile south and ½ mile west of Camrose.
April 18 — H. and D. Heartberg, Sedgewick – 7 miles south and ¼ mile east of Sedgewick.
April 21 — Ray Knowbel of Strome – 8 miles south and 1 mile west of Strome.
April 22 — Ervin Stebner, Ferintosh
April 25 — Danielson Bros., Camrose

REGULAR WEEKLY SALES EVERY THURS. -- KILLAM SAT. -- CAMROSE

April 15 — Dairy Sale, Camrose Auction Market, 7 p.m
April 19 — Regular Saturday Sale, featuring Stock Cows at Camrose. 100 head of Cows expected. Cattle sell at 1:00 p.m. Dispersal of 21 Mixed Cows from C. Schneider. Also BIKES – 20 new 10-speed bikes, 25 used bikes, 10 reconditioned motorcycles, 5 tricycles, new, and Ro-gone Trail Bike.
April 21 and April 22 — Two-day Dispersal Sale at Don's Department Store, Bashaw.
April 24 — Regular Thursday Sale at Killam, featuring Open Heifers, Cows and Bulls, 1:00 p.m.
April 25 — Rutledge Ranch Spring Production Sale of Maine Anjous. 75 lots – Killam Auction Market.
April 26 — Regular Saturday Sale at Camrose featuring Dairy Cattle, 1:00 p.m.
May 17 — Complete Cattle Dispersal with Registered Charolais for Teron Ranches, St. Albert.
June 4th — Select Simmental Sale. Killam Auction, at 1:00 p.m.
June 12 — Select Angus Sale, Killam Mart, 1:00 p.m.

We have orders for Cattle — If you are planning to sell, please contact us.

USE THE CLASSIFIED ADS TO BUY, SELL, OR RENT

News from Killam and District

KILLAM — Congratulations to Mr David Grovet and Miss Julie Davis who were married on Sunday, March 30 at Fau Claire, Michigan. Mr. and Mrs Albert Grovet and Mrs. Mable Grovet motored to Michigan to attend the wedding. David and Julie will make their home on a farm in Galahad.

Get well wishes to Mrs Mel Fossen who underwent surgery in St. Mary's Hospital in Camrose. We hope you are home soon Jessie.

Mrs. Margaret Gillespie was a visitor to Edmonton on the weekend.

Helen and Joan Kelndorfer were visiting over the Easter weekend with Theresa Kelndorfer and family.

Darren and Tracy Murray were visiting Grandma and Grandpa Saunders, Uncle Stan and Auntie Sharleen over the Easter holidays.

Easter visitors with parents Mr. and Mrs. Maurice Hart and family were Misses Val, Maureen and Sharon Hart and Mr. Reg Cuellet of Edmonton.

Mr. and Mrs. Dave Cramton spent Easter weekend in Edmonton with Myron and Ellen Cramton. They also attended the funeral of a cousin, Mr. Eric Sranzen.

Congratulations to Mr. Merlyn Kinzer and Miss Laureen Kueber who were married on Saturday, April 5th. The open house and dance was very well attended.

Congratulations to Mr. and Mrs. Larry Clark who are the proud parents of a baby boy born April 1st, weight 5-13. His name will be Chad William. Proud grandparents are Mr. and Mrs. Bill Clark and Mr. and Mrs. Tom Leslie of Merna

Mr. and Mrs. Lorne Kelndorfer and family of Looma were weekend visitors with mother Mrs. Theresa Kelndorfer and family

Sympathy goes out to Mr. and Mrs. Sandy Grant and family and Mr. and Mrs. Joe Grant and family in the loss of their sister, Mrs. Jack Hill who passed away at the age of 90 years on March 31st in Edmonton. Mr. and Mrs. Sandy Grant, Mr and Mrs. Joe Grant Mr and Mrs. Ross Grant, Mr. and Mrs. Jim Grant, Mr and Mrs Harold Grant and Mr. Russell Grant attended the funeral.

Mr. and Mrs. Paul Widner and family of Maple Creek, Sask. were visiting parents, Mr. and Mrs Herb Wilson. Paul is employed at Stettler and they will soon be making their new home there.

Congratulations to Mr. and Mrs. Garry Grant of Kitchener who are the proud parents of a baby girl born on March 6th, weight 6-14, Katharyn Janine. Proud grandparents are Mr. and Mrs. Ross Grant.

Congratulations to Sgt. Jim Black who was awarded his 20 year service medal at Red Deer.

Sgt. and Mrs. Jim Black and boys motored to Calgary where Mrs. Black and boys spent Easter week with Irene's mother.

Mr. and Mrs. Alvin Klinger and family of Edmonton and Mr. and Mrs. Jim Klinger and family of Camrose spent Easter weekend with Dora Klinger and Nick Schweitzer and helped Dora and Sandra celebrate their birthdays.

Mr. and Mrs. Joe Sebastian of Edmonton spent the Easter weekend with the Joe Fanders

Mr and Mrs. Paul Schweitzer and Paula left Tuesday morning for Dallard, Sask., to spend the week with Richard and Pat Billard and son [illegible]

Bill Schweitzer spent the weekend with parents and Paula.

South Hardisty

The year end card party, held at the Battle Bend School on March 29th saw twelve tables [illegible] playing. [illegible] by: [illegible] and Gus Johnson [illegible] Katie Grandter and John Baker; Mystery - Mrs. [illegible] Thacker, Charles Livingston; Low – Mrs. Marie Varney, Horton Thacker; Travelling – Mrs. Mary Duncan and Lyle Cox.

Trophies were presented to Mrs. Betty Holt and Dave Livingston for perfect attendance and highest score. Perfect attendance and low score also won a prize: Helen Sutherland and Wm. Schulz

Mr. and Mrs. Grant Fraser and family from Edmonton were Easter weekend visitors with his parents, the Don Frasers.

Mrs. Nels Jensen attended the Camrose Unifarm District convention held at Bawlf last Wednesday

Mr. Roger Johnson from Calgary was home for Easter weekend

Mrs. Marilyn Galliford and family spent Easter weekend with her parents, the William Cleaves

Mr. and Mrs. Pete Stoltz of Edmonton were Easter weekend visitors with Fred and Marylyn D[illegible]

Mrs. Lillian D[illegible] accompanied by [illegible] Sambrooke to Rocky Mountain House for the Easter weekend.

Last Saturday, the visitors at the Jimmy Bell home were Mr. and Mrs. Rod Bell and boys of Sedgewick, Mr. and Mrs. Robert Moulder and girls, Mr. and Mrs. Erving Bell and Mr. and Mrs. Richard Sorochak from Vermilion.

Mr. and Mrs. [illegible] went to [illegible] last Saturday to attend the wedding of Helen B[illegible]

Miss [illegible], Misses Terry and Darlene Jackson from Edmonton were home for Easter

Rev. Jackson accompanied his daughters back to Edmonton on Sunday, then returned home by bus due to weather and road conditions.

Mrs. Nels Jensen accompanied Mr. and Mrs. Dave Livingston, Charles and Darlene to Stewart Park, Hilliard and Vegreville last Tuesday. Visited Mr. and Mrs. Wm. Cleave Sr. in the nursing home at Stewart Park, also Eunice Dorosh and boys at Hilliard and Dennis Kozak and boys at Vegreville

The Mission Circle was held at the home of Mrs. Corrine McCracken last Wednesday with eleven members present.

BORTH Drug Mart

EVERYDAY LOW PRICES

Prices in effect every shopping day. Our Rexall "2 For" sale starts Thurs., April 17

ASPIRIN
Bayer Aspirin 200's $1.69
Rexall - 100 ml Everyday
Bayer Children's 24's 39c Everyday!
Rexprin 100's 79c
(Rexall Aspirin) Everyday

TOOTHPASTE for top tooth care
FLOURIDE, Rexall 99c
100 ml Everyday
CREST $1.09
Everyday !

Hair Care - Shampoo
Clairol Everyday
Final Net $1.19
Clairol — 12 oz. Everyday
Herbal Essence $1.29
Rexall Shampoo - 12 oz. Everyday
Magnificent 7 $1.19
7 types including Egg and Herbal

Kleenex & Delsey
CAMEO 200's 2/88c
REGULAR 200's ea. 59c
DELSEY, 4's ... pkg. $1.09
(or 11.95 per case - 12 x 4's)

Tampax 40's $1.69
Regular or Super Everyday
Kotex 48's $2.89
Regular or Super Everyday

Film and Bulbs
POLAROID 88 Film $4.79
POLAROID 108 $5.99
G.E. Super Cubes $1.99
Everyday!

BABY NEEDS
Rexall - 350 ml
Baby Shampoo $1.09
Rexall - 14 ounce
Baby Powder 99c
Mennen - 16 ounce
Baby Magic $1.99
Everyday!

Nuts, Chocolates and Candy
After Eights, 7¼ oz. $1.25
Black Magic lb. $3.19
Turtles, 14 oz. $2.99
Everyday!

COLD RELIEF
Dristan 24's 99c
Dristan Nasal Mist $1.29
Rexal Hot Lemon 10's $1.39
Coricidin "D", 24's $1.99
Everyday !

NOTE: The above prices are not just one week specials - They're our prices Everyday

Phone 385-3598 — Killam, Alta.

☆ ☆ ☆ ☆ ☆ ☆

APRIL IS CANCER MONTH

Borth Drug Mart
PRESCRIPTION SERVICE

News from Lougheed and District

LOUGHEED — Get well wishes go out to Mr. Bill Kinghorn, Mr. Albert Whitbeck and Mr. Bob Campbell who are hospitalized at present. Hope to see you all home very soon.

The Willie Wright family of Calgary visited their families here, the J. Wrights and R. Campbells.

Mrs. Karl Espe and son Thor of Fort St. John visited the Andy Bakkens during Easter. Anna Bakken is also home for awhile as Dad is still hospitalized in Edmonton. The good wishes of the community are with you, Anders

Mr. and Mrs. Ben Kilgrain visited relatives in Unity, Saskatchewan during Easter.

Seen around Lougheed, visiting family and friends were Margaret Burden, Mr. and Mrs. Larry Burden, Holly Horricks, Tommy Joe Horricks and Karen and Tommy Kenny.

Our loss is Sedgewick's gain but we hate to lose our people! Mr. and Mrs. Dave Black have moved into their new home in Sedgewick. Hope you are very happy there folks,

Sincere sympathy is extended to the family of Mrs. Albert Anderson who passed away on April 1st in Hardisty Hospital at the age of 91 years. In town for her grandmother's funeral was Mrs. Lillian Nordstrom and son Roger from Prince George, B.C. Grandson Clifford Kelly and wife from Sundre were also here.

Mr. and Mrs. Eric Toppe and boys and Jack and Elsie Ramsden of Red Deer visited the Mel Larsons and other relatives and friends here during Easter.

Visiting at the Gus E. Probst home for Easter weekend were Mr. and Mrs. Arne Pope and son Glen of Edmonton.

Congratulations and best wishes to a bride and groom of 25 years – Mr. and Mrs. Lars Snethun.

A whist drive was held at Bells Hill on April 4. Despite the stormy weather, there were 3 tables in play. Prize winners were:
Firsts, Helen Sutherland and Wm. Adamson; Sweep, Mrs. John Adamson, Ralph Steil Mystery, Mrs. Ed Davidson, Gary Lee Davidson; Travelling, Mrs. Helen Sutherland, Harvey Simpson; Consolation, Karen Simpson, John Adamson.

Mr. and Mrs. Ken Arnold and family of Edmonton spent part of the Easter weekend at the A. Armstrongs.

We offer the community's deepest sympathy to the Cameron family in the untimely death of Doris Carson's son, leaving a young widow and two small children living at Maidstone, Sask.

CAMROSE AUCTION MARKET PRESENTS
2 GREAT CATTLE SALES

Tuesday, April 15th
7:00 p.m.

Approx. 50 - 60 Head of Good Quality Milking Cows, and Bred Heifers, from various local consignors.

— More Cattle are Needed . . .

SAT. APRIL 19th
Cattle sell at 1 p.m.

Approx. 100 head of Stock Cows Expected
— Advance consignments of 21 Mixed Cows from C. Schneider (Dispersal)
— 35 Charolais Heifers, bred Blonde, due within 10 days
— BIKES
20 new 10-speed Bikes
25 used bikes
10 re-conditioned Motorcycles 5 Tricycles
New Ro-gone Trail Bike
— Plus Regular Saturday Sale
Misc. 10:00 a.m.
Hogs 11:00 a.m.
Cattle 12:00 Noon

Camrose Auction Market

FOR CATALOGUES OR INFORMATION CALL:

Otto Streberg	672-4496	Dennis Streberg	385-3659
Gerry Streberg	672-5475	Ken Jacobsen	385-2155
Ted Wertypora	672-2294	Bert Walker	672-2223

PREPARE FOR SPRING TRANSPORTATION NEEDS NOW !

We Have NEW & USED Vehicles To Choose From

Two 1975 GMC 1 tons, Cab and Chassis
Two 1975 Chev. ¾ ton, 4 wheel drive
1975 GMC ¾ ton Truck
1975 GMC ¾ ton Van
1975 Pontiac Parisienne Brougham, 2-door, H.T.
1975 Astre, SJ model
1975 Astre, GT model
1975 Buick LeSabre Custom, air conditioned
1975 Pontiac Parisienne Brougham 4 door Sedan
1975 GMC ½ ton High Sierra, V-8, automatic

USED CARS —
1973 Mercury Comet, V-8, four door
1972 Buick Le Sabre 2-dr. H.T., V-8
1972 Ford Pinto, 4 speed
1971 Olds Delta 88, 4-door, air conditioning
1971 Chev. Impala 4 door
1973 Cougar, automatic, V-8, XR7
1970 Pontiac Parisienne Brougham, A-1

USED TRUCKS —
1972 Ford ½ ton, 3 speed
1970 Ford XLT ¾ ton, 390, V8, auto., Premium condition
1969 G.M.C. 1 Ton, Box and Hoist
1956 Ford 1 ton, box and hoist
1972 Ford Custom ½ Ton
1968 Ford ½ ton, V-8, automatic

MacLENNAN MOTORS Ltd.
Pontiac — Buick — G.M.C.
Box 88, KILLAM Phone 385-3565

Killam Auxiliary

Mr. and Mrs. H. Hobbs of Stettler Alberta were visiting with Mrs. Brickman.

Mrs Caroline Farquharson's visitors were Miss Carol Farquharson, Alex and Ruby Farquharson of Sedgewick and Mrs. Erma Bottineau of Thorsby.

Visiting Helen Gibb were Mr. and Mrs. Bill Gibb.

Mr. Don Erickson visited Mrs. Erickson.

Hogan Saur's visitors were Mr. and Mrs. Leeland from Minburn.

In to visit Mrs. Black was her son John.

Bertha Olsen of Daysland and Mr. and Mrs. Kosinski visited Mrs. Emelie Sather.

Harry Bonnett visited with Harold and Pearl Cox from Edmonton and George Bonnett.

Visitors of Mr. and Mrs. Stubert were Tina Webbert, Ed Stubert and family, Donna Barick, Bill Webber and Kathy Webber, all of Medicine Hat.

Maude Sather, Mrs. S. Harding of Barrhead and Ines Sather of Sedgewick visited with Alfred Johnson.

Visiting Mrs. L. B. Wilson were Susan Wilson of Edmonton and T.J. and Harriet Wilson of Sedgewick.

Visitors of J. C. Mundle were Mrs. Mary Van Hecke of Alliance and Mrs. Edith Lambright.

Joe Marion of Calgary visited P. J. Barton.

Mr. J. P. Kinzer's visitors were Dora and Gordon Fee, and Reg, Ann and Ron Fee of Edmonton.

To visit Simon Solbeck were Mr. and Mrs. H. Solbak, Mr. and Mrs. T. Solbak, Mr. V. Solbak and Mr. S. Hansen.

We wish to welcome the following new faces to F.B.A. — Mr. Alfred Johnson, Mrs. Mabel O'Brien, Mr. Jamieson and Mr. Krausert.

KILLAM SHEET METAL Ltd.

Plumbing — Heating — Air Conditioning
Lennox Furnaces and Air Conditioning
Meyers Pressure & Septic Tank Pumps
Water Softners & Water Iron Filters
Eavestroughing Installed
Lloydminster Septic Tanks
Propane and Natural Gas Installations

CALL US FOR A FREE ESTIMATE

BUSINESS PHONE 385-3877

AFTER HOURS EMERGENCY SERVICE:
Heating - Phone Gilbert, 385-3694 or Roger at 385-3532
Plumbing — Phone Jay at 385-3562

MR. and MRS. OSCAR SCHON
FORESTBURG

FARM AUCTION

We will sell by public auction the following, located N.E. 26-12-15, being 4 miles north, 1 mile east and 1 mile north of Forestburg. 10:00 a.m.

Monday, April 14th

Terms of Sale are Cash Lunch Available

MACHINERY
1070 Case tractor, 1420 hours, cab, 23.1x30 tires, 540 and 1000 PTO.
Super W-6 IHC tractor, pulley, PTO, with dual loader, manure bucket, hay basket.
Morris CP 219 deep tillage cultivator, 21 ft., wing type
John Deere hoe press drill, 14 ft. feet attached.
B1-24 Morris rod weeder.
John Deere 65 combine, pto, straw hopper, extended hopper
Versatile 72' trailer type sprayer. tandem axle, low profile
M.H. no. 30 16 ft. swather, new guards, PTO
John Deere 12 ft. discer, steel tail wheel.
14 ft. Cockshutt 246 deep tillage cultivator.
40 ft. rolling harrow drawbar and diamond harrows
16' flexible harrows New Holland 616 forage harvester
Allis Chalmers forage harvester 15 bale buncher
Cockshutt 415 mower. IHC no. 37 hay baler
6 wheel Vicon Lily hay rake
Linden post pounder, trailer mounted.
2 rubber tired wagons and bale racks, automotive steering
Allied 32 ft.x6 in. grain auger, 9 h.p. B and S. engine
Allied bale elevator, 3½ h.p., B and S. engine.

TOOLS AND MISCELLANEOUS
300 gallon single compartment storage tank
300 gallon double compartment storage tank
4 ft. x 6 ft plywood doors 12 45 gallon drums
2 rolls barb wire, new; also quantity of used wire
CCC fence posts 2 self feeders 2 water heaters 1 gas
quantity of gravel screens, ideal for making hog pens
2-100 pound propane tanks quantity of red barn paint
Forney acetylene outfit electric motor and grinder
portable air compressor, portable air tank
2-5 h.p. electric motors, leg vice jack-all and jack
hydraulic rams and hoses bolts, screws, pipes
fencing tools forks shovels log chains
saddle and bridles hog self feeder bikes
battery fencer, power fencer Teco Master sp lawn mower
.22 calibre rifle, single shot
Model A car for parts older Chev car (1948?)
3 panel trucks for parts, GMC 1952, 1955, 1957

LIVESTOCK
55 range cows. mixed RWF and Blacks. All bred to a brown Swiss bull. Most are due to calf before sale date.
1 brown Swiss bull.

AUCTIONEER'S NOTE — Mr. and Mrs. Schon have rented their farming operation and are moving to B.C. All the machinery has been well looked after and is ready for the field. The cows are in good calving condition and could make replacements for anyone's herd. Feel free to inspect the machinery and cattle prior to the sale or contact Mr. Schon at 582-2112 or Camrose Auction Co. Ltd. at 672-4496.

— AUCTIONEERS —

Otto Streberg
Lic. No. 010098, Ph. 672-4496

Dennis Streberg
Lic. No. 010097, Ph.385-3659

Ken Jacobsen
Lic. No. 019037, Ph. 385-2155

Ted Wertypora
Lic. No. 062824, Ph. 672-2294

GARRY STREBERG, Lic. No. 081563, Ph. 672-5475

LUMBER SALE

SAT., APRIL 19th

1:00 p.m.
TOWN & COUNTRY GULF SERVICE,
CORONATION, ALTA.

APPROX. 200,000 ft. of ALL
DIMENSIONAL LUMBER
2x4 2x6 2x8 2x10 1x6 1x8 1x10
of varying lengths

• Sold in Lift Lots   Fork Lift Available

For Information: Contact
CAMROSE & KILLAM AUCTION MARTS
Box 1808, CAMROSE, ALTA., PHONE (403) 672-1196

Keeping in touch

Arnold Malone, M.P.
Battle River Constituency

Many Canadians like to believe that ours is a society in which all children are born with equal chance to develop their full potential. Even though many children begin their lives in very desperate circumstances, we comfort ourselves with the belief that success is as attainable for the child of the humblest origin as for the most affluent. The facts, however, are otherwise. To be born poor in Canada does not make it a certainty that you will poor and die poor but it makes it very probable.

To be born poor is to face a greater likelihood of ill health in infancy, in childhood and throughout one's adult life. To be born poor is to face a lesser likelihood that you will finish high school and even far lesser probability that you will attend university. To be born poor is to face a greater likelihood that you will be judged as delinquent in adolesence and, if so, a greater likelihood that you will be sent to a correctional institution.

Of the 6.76 million children under the age of 16 in Canada at the time of 1971 census, 1.66 million were poor. These are children who are born into families that exist on incomes below the poverty line. Since there is a tendency for people of lower incomes to have larger families, the result is that one-quarter of Canadian children are born into poverty. The number of poor children in the Province of Alberta is almost identical to that of the national average at 24.8 per cent or more specifically, 135,150 in the year, 1971.

The census learned that the highest portion of poor children was in the Province of Newfoundland, where almost half of the children (45.3%) were in families with incomes below the poverty line. More than a third of the children in Saskatchewan (38.4%), Prince Edward Island (37.3%) and New Brunswick (34.9%) were likewise living in poverty. Even in the rich provinces of Ontario and British Columbia, where the lowest portions were found, more than one child in six was living in a family with less than poverty income.

In a report from the National Council of welfare,it is reported that the physical and mental development of the unborn fetus can be affected by the adequacy of the mother's diet during pregnancy. Often the food for a proper diet is beyond the financial reach of poor mothers. The result is that many poor children begin paying the price of their poverty in stunted growth that begins before they are born. England's National Child Development Study learned that children from poor families were far more likely to be born underweight and premature than those of the non-poor.

This study noted that there was a difference of 1.3 inches at the age of 7 between the heights of poor and middle income children. Among the disadvantaged children, the portion affected by rheumatic fever, infectious hepatitis, meningitis or tuberculosis was double that of other children; one in sixteen compared to one in thirty-two.

Here, in Canada, at St Catharines School in a low-income neighbourhood of Montreal's east end, it was noted that 21.3 per cent of the children were inadequately nourished. Further, more than 22 percent were retarded in their height and weight development. More importantly, 27.5 per cent were retarded in their physical mental coordination.

One needs to analyze the data for a very short period of time to realize that in many ways Canada is growing in leaps and bounds towards the welfare state. To a large degree that has been brought about because the philosophy of our nation has been to accent "cure" rather than "prevention". Naturally, children who are born into poverty, who have grown up on inade quate nutrition , who have been less successful in school, have a much greater chance of being unsuccessful in providing for themselves during their adult life. It seems eminent to me that if we are to avoid the very costly expense of rehabilitating adults that a great deal of more emphasis must be placed on enchancing the opportunties for one-quarter of Canada's children.

This column was written during the Easter break and perhaps that is a good season to lend our attention to the extraordinary large number of poor children in this land of plenty. If we are to continue to maintain a strong nation, we must surely oblige ourselves to 'keep in touch' with our most important resource — our children.

ALBERTA WHEAT POOL

Patronage Refunds

for 1973-74 Crop Year

$10,463,244

Cash Refund Total $4,393,532
Reserve Credit Total. $6,069,712

Cheques and Ownership statements are now in the hands of Pool Elevator Managers for pick-up by farmers.

The Pool has now returned patronage refunds for 37 consecutive years. Since its inception it has returned approximately 95 million dollars in patronage refunds. A self-help effort by grain producers who own and control their own handling and sales system to increase their farming returns.

ALBERTA POOL

North West Trust

Guaranteed Investment Certificates

1 Year	7%
2 Years	7½%
3 Years	8%
4 Years	8¼%
5 Years	8½%

Minimum - $500.00

Your Bonded Agent:-
SID JAMES,
JAMES
Real Estate
and Insurance
KILLAM, ALBERTA
Bus. Phone 385-3654
Res. Phone 385-3616
Member Canada Deposit Insurance Corporation

RUBBER STAMPS
Made to Order
COMMUNITY PRESS

Strome senior citizens see siides

The Strome Senior Citizens held a very enjoyable evening on March 27 looking at slides shown by Sig Johnson on some of these trips from as far north as Anchorage, Alaska and as far south as Disneyland. A vote of thanks was given Sig and Dot and then we enjoyed a lovely lunch served by the hostess. Our next meeting is on Thursday, April 10th at 2 p.m. in the Elks Hall basement.

* * * * *

Mr. and Mrs Ed Dembicki and family of Kamloops, BC and Mr. and Mrs. John Sprecher and family of Fort St. James, B.C. were Easter week visitors with Mrs. Marie Sprecher.

Visiting with Mrs. Sprecher on Easter Sunday were Mr. and Mrs. Bob Sprecher and family of Alliance, Ann Brenel of [illegible] and Mr. and Mrs. [illegible] and family.

Mr. and Mrs. Martin Pasychnyk and family spent the Easter holidays with Doris' parents and other relatives at Delia.

Mr and Mrs Harvey Hamm and family spent the Easter holiday weekend with relatives at Spiritwood, Sask.

We are sorry to report that the home of Bob and Carol Graham was badly damaged by fire on Friday afternoon. Fire trucks and crews from Killam and Daysland, as well as many local residents, responded to the alarm.

Mr. and Mrs Dave Lorenson and girls motored to Penticton to spend the Easter weekend with Dave's parents.

On Saturday Mr. and Mrs. Stan Wheller and family moved to their new home north of Sedgewick. The Strome community wishes them every happiness in their new home.

The members of the Willing Workers Club met at the home of Mabel Wheller for a farewell coffee party Friday afternoon. Mabel was presented with a gift from the club.

Congratulations to Anita Wynnyk and Wade Ziegel who were married at Our Lady of Fatima Catholic Church on Saturday.

The Willing Workers will hold their Annual Variety Nite at 8:00 on Saturday, April [illegible] in the Strome Elks Hall. Phone orders to Charlotte Curtis (376-[illegible]) or Theresa Steil (376-3553) on or before Wednesday, April 16.

Best wishes for a speedy recovery go to [illegible] Zimmel who is a patient in the University Hospital in Edmonton.

Mrs Karen Peake and children have moved into the house recently vacated by Mr. and Mrs. Stan Wheller.

H & R BLOCK INCOME TAX

OFFICE LOCATION

As we are unable to find suitable office space, H. & R Block Income Tax will temporarily be located in the Killam Hotel every Saturday.

For further information or appointments.
Phone 672-7621 or 672-6097

BERNARD TSCHAJA — Forestburg

FARM AUCTION

Across from Forestburg Seed Cleaning Plant — 12:30 p.m.

Sat., April 12

Case 600 S.P. Combine (stored inside); Case 830 Diesel tractor; Case 200 Baler and 14' Bale Stooker; 15 ft Versatile pull-type Swather; 8 ft. Case Power Mower; 12 ft. Graham Plow deep tillage Cultivator; Case 13' Double Disc; Massey Ferguson 12' one way disc; 12 ft Case disc with seed box; 12 ft. IHC rod weeder, 1955 Ford 350 truck with hoist and stock racks; 27 ft [illegible]" grain auger with air-cooled motor, M.H. 12" grinder; M.H. 28 run seed drill with fertilizer attachment; Oliver side delivery rake; 43 ft. Sprayer with [illegible] gal. tank
CATTLE -- 7 cows (2 fresh, rest to freshen by sale); 2 bred heifers; 3 yearling steers; 2 yearling heifers.
— Partial Listing Only —
Auctioneer WARREN 'TIP' HENDERSON
License No. 010216

BEEF SALE

[illegible] of "A" BEEF
73c lb.

SIDES of BABY BEEF
67c lb.
(Cut, Wrapped and Frozen)

SUPER A FOODS KILLAM

NEW TRACTORS

1-180 White, with cab, heater, A/C, radio,, 18.4x38 duals, 180 h.p.	$40,561.00
2-[illegible] White, cab, heater, radio, [illegible]x38 duals	$19,640.00

USED TRACTORS

[illegible] John Deere with cab, duals, radio and heater	$14,500.00
1[illegible]0 B Cockshutt with cab	$4.950.00

COMBINES

Two New 8600 WHITE, cab, heater, a/c, 10' Melroe Pickup	$28,930.00
Used 3490 M. M. (C.F.E. 430) field ready	$3,500.00
M. H. 90 SP with Pick-up as is, working order	$1,000.00

DRILLS

[illegible] ft. Case Hoe Drill with Transport
Two No. 10 I.H.C. 12 ft. End Wheel
21 ft. and 28 ft. Drill Transports

QUALITY LINES

- Hydraulic Cylinders
- Inland Mounted Harrows also Flex, Diamond and Parallel
- Farm King Trailer Harrows
- Bale Stookers
- Bale Fork
- Baler Twine $28.50 per bale while stock lasts
- Land Scraper
- Grain Auger
- Fence Posts (treated)
- Linden Post Driver
- Frontier Chain Saw
- 200 6 - 12 volt Batteries
- Boats & Canoes
- Boat Trailers
- Outboard Motors
- Paddles and Oars
- Life Jackets

WHITE MOTOR CORPORATION OF CANADA LIMITED

Poysers FARM EQUIP.
Phone 384-3881   SEDGEWICK

Remember.....
APRIL 30TH
DEADLINE FOR CROP INSURANCE

* APPLICATIONS
New contracts cannot be accepted after that date.

* CHANGE OF ELECTIONS
Change in Insured Crops, Coverage Levels & Price Options must be completed, and Hail Endorsement elected by that date.

Contact Your District Office for full information

CROP INSURANCE IS PAY-DAY INSURANCE

ALBERTA HAIL AND CROP INSURANCE CORPORATION
[illegible] FIRST STREET S.W. CALGARY, ALBERTA [illegible]

SEDGEWICK LAND and INSURANCE
- ★ Real Estate Insurance
- ★ Treasury Branch Agent Associated with Cormie & Kennedy, Barristers & Solicitors.
- Fishing & Hunting Licenses

RAY POTTAGE, Prop

Bowdlerize is derived from Thomas Bowdler, and English editor of strict morals, who attempted to improve Shakespeare by removing all "improper" references.

ENTERTAINMENT

April 7th to 12th

"AUDREY and LOLITA"

Pioneer Hotel

SEDGEWICK — ALBERTA

THE Homemaker

by Barbara Green, District Home Economist Camrose, Alberta

INPACT

Diane Lake, District Home Economist at Ryley shared some information with me the other day that I thought you would find interesting

"Ever heard of an agency whose purpose is to help the consumer with general insurance problems? Here it is -INPACT-" Insurance People and Consumers Together. " And best of all, it's available to rural consumers (free too) by calling Zenith 2-2650

INPACT and AADAC are presently campaigning to warn consumers that drugs plus booze equal disaster. If you have any questions about insurance, complaints or inquiries call INPACT. They will not recommend specific companies or agents. That decision is up to the individual consumer and should be made after looking into several companies policies and rates.

INPACT personnel are there for two reasons One is to provide personal help and the other is education. If you are unsure about the meaning of general insurance terms and policies (general insurance covers everything except life insurance) or what they cover, call INPACT. If you feel an unfair settlement is being handed to you, call INPACT Many people drink alcoholic beverages while taking prescription or on-the-shelf drugs. Some combinations can be dangerous or even fatal. Antihistamines and alcohol is one of the bad combinations. Many common cold medications contain these. When you add a car to the drug alcohol combination it is not only the individual life in danger, but others as well.

Did you know that if it can be proved that use of drugs or alcohol resulted in your having a car accident your insurance becomes invalid? You are totally liable for the cost from the accident.

Did you know that not all fire policies include a smoke damage clause" Check and see if yours does?

Watch for INPACT'S information and call them if you ever need help or advise.

FARM WOMEN'S HOME STUDY PROGRAM is now ready for distribution. There are 8 lessons available at a cost of $24.00 $30.00 per lesson. Farm women who would like to keep up with the times will find all the lessons interesting and valuable to them

The lessons are on Personal Health. Home Management, Basic bookkeeping, Textile selection and Care, Animal Health and Care, Home Planning, Tax Laws and Know Your Home Appliances.

Brochures and information on this program can be obtained at the Further Education Office, Vermilion College, Vermilion, Alberta phone 853-5386.

Senior Citizens News - A newspaper published every 2 weeks for Senior Citizens. It offers a wide variety in content, news, happenings of interest to seniors. Items on travel, cooking, health, budgeting, history, and housing. $5.00 for a year's subscription from: Senior Citizen's News, Box 2060 Calgary Alberta.

Heritage Magazine: - A magazine available free of charge. Topics of cultural, historic and artistic interest. Write: Heritage Magazine, 11th Floor C.N. Tower, Edmonton, Alberta T5J 0K5

SEDGEWICK CO-OP SPRING SALE

APRIL 10, 11 and 12

- CO-OP COFFEE .... lb. 99c
- SWEET or UNSWEETENED — 48 oz. CO-OP Orange Juice .... tin $1.00
- PACKAGE OF TWO 6 oz. envelopes CO-OP Orange Crystals .. pkg 85c
- 32 OUNCE JAR CO-OP Salad Dressing $1.15
- COLORED — 3 lb. pack CO-OP Margarine .... pkg $1.59
- 40, 60 & 100 WATT CO-OP Light Bulbs .. 2/pkg. 35c

● DRY GOODS SPECIALS ●

FANCY SLACKS for ladies	ea. $8.99
Small, Medium or Large BRIEFS, Ladies	each 88c
Terry — 15" x 29" TEA TOWELS	each 77c
Cotton — 20" x 30" TEA TOWELS	each 59c
BATH TOWELS, 20"x42"	each $1.41
WORK SOCKS, nylon	pr. $1.39
WORK SOCKS, wool	pr. $1.19
WORK JOE GLOVES	pr. $2.79
TERRY SLEEPERS, infant	ea. $2.99
CRAWLERS, infant	ea. $2.44
Regular or Queen Size PANTY HOSE, Ladies	pr. 49c

- YORK PURE — 24 ounce tin STRAWBERRY JAM $1.29
- YORK PURE — 24 ounce tin RASPBERRY JAM $1.39
- NABOB — 11 ounce jar WAFFLE SYRUP $1.39
- 24 OUNCE SHREDDIES .... pkg. 79c
- KLEENEX — Packages of 2 rolls PAPER TOWELS ...... 2 rolls 83c
- SUNLIGHT POWDERED — 80 ounce DETERGENT .... pkg. $1.99
- CRISCO — 38 ounce COOKING OIL $1.89
- KLEENEX — 200's FACIAL TISSUE .... 2 for 95c

● CAPRI PAINTS	Qt.	Gal.
Latex interior	$1.77	$6.44
Semigloss Enamel	$1.77	$6.44
Wood Stain: red, green, brown		$5.97
Exterior, oil base		$9.97

● HARDWARE SPECIALS ●

- 3.5 H.P., GEAR DRIVE M.T.D. TILLER $189.00
- 5 H.P., CHAIN DRIVE, with Reverse and Neutral M.T.D. TILLER $239.00
- CO-OP 20" HANDI-CUT MOWER, 3 h.p. $94.88
- C.G.E. — With Bag ELECTRIC MOWER $89.88
- 100 FT. OUTDOOR TYPE EXTENSION CORD $8.99
- FOLDING — Aluminum frame, web LAWN CHAIRS $5.44
- FOLDING — Aluminum frame WEB LOUNGE $13.99
- SPALDING TRU-FLITE GOLF CLUBS .. 7 piece set $39.99
- SPRINTER — Boys and Girls 14" frame HI-RISE BIKE $52.88

THESE ARE JUST SOME OF OUR SPRING SPECIALS! Watch for our Catalogue in the mail for many, many more.

• Get Your Fertilizer Now !

We have a good supply on hand of 23-23-0 and 11-48-0

YOUR SEDGEWICK CO-OP
Ph. 384-3763
Service Centre
Ph. 384-3877
Closed Monday

Sedgewick News

Mr. and Mrs. Nelson Bergum spent Easter weekend visiting relatives in Vancouver.

Mr. and Mrs. Ken Offord spent the Easter recess at the coast.

Mr. and Mrs. George Jenvey spent the Easter week vacation in Vancouver at the home of George's sister. They report that the weather was beautiful, real golfing weather. Wish they'd brought some of it back with them.

A number of Kinettes were around town Tuesday canvassing for the Cancer Society, but were unable to complete the job. They will be calling during April.

NORTH WEST TRUST CO.

Rates in effect on ON GUARANTEED INVESTMENT CERTIFICATES

1 year	7%
2 years	7½%
3 years	8%
4 years	8¼%
5 years	8½%

Agent: John Brandingen
Phone 384-3789 Sedgewick

H & D HEARTBERG, SEDGEWICK

FARM AUCTION

We will sell by public auction the following located NE 3-42-12-W4, being 7 miles south and ¼ mile east of Sedgewick or 8 miles south and 7 miles east of Killam.

Friday, April 18th

Time: 12:00 Noon   Lunch Available   Terms Cash

Unfortunately, we listed our Auction Sale for the same day as the official opening of the new CCIL plant in Sedgewick, not knowing we were doing so. The sale is slated to commence at 12:00 noon and we hope that everyone will be able to be here then so that we can start on time. Camrose Auction auctioneers are very efficient and we are confident they won't waste your time unnecessarily in selling. Under these conditions, we expect the sale to be completed in time for all who wish to, to attend the official C.C.I.L. opening ceremonies.

Heartley and Dorothy Heartberg

TRUCKS

1967 1 ton Fargo truck with grain box and stock racks, V-8 motor, 4 speed transmission, hoist and dual wheels
1962 GMC 1 ton truck with stock racks and hoist.

MACHINERY

1972 970 Case tractor, diesel with cab, power shift, dual hydraulic, 1,500 hours.
65 John Deere combine, completely overhauled, in good working order.
15 ft. CCIL self propelled swather, air cooled engine, rubber canvas, good order.
12 ft. Co-op pull-type swather.
28 ft. CCIL field cultivator, 3 ft. extension to fit cultivator
17 ft. John Deere tool bar cultivator, less tires.
18 ft. Graham home cultivator.
7½ ft. John Deere Tiller
two 7 ft. IHC 100 press drills with fertilizer attachments and hydraulic lifts, Duplex hitch
49 ft. Robin trailer-type sprayer, 200 gallon tank.
33' 6" Robin grain auger w/Clinton engine, electric start.
24 ft. 6 in. Snow Co. Auger with Wisconsin engine.
11 ft. 4 in auger with ½ h.p. dustproof motor.
7 ft. Cockshutt power mower, semi-mount.
twin hydraulic front end loader with manure bucket and push-off hay sweep, also grapple fork
mountings to fit 720 or 830 John Deere, Oliver 88.
factory wagon and bale rack, rubber tires.
7 in. Renn feed roller with 2 h.p. dustproof electric motor.
wooden V snowplow.   gasoline powered drill fill.
5 sections flexible harrows   Post hole auger
24 ft. International rod weeder, good condition.

TOOLS AND MISCELLANEOUS

500 gallon single compartment fuel tank
500 gallon, dual compartment fuel tank
Currie cattle oiler   cement mixer   ½" electric drill
Lincoln 180 amp electric welder
five 20 ft. pressure treated poles   tent
2 tarps (10x12 and 8x10)   post drill   leg vice
electric motors   propane bottle and torch
25 ft endless belt   forks   wrenches   fence
several feed bunks   tools   shovels   scrap iron
12 gauge single action shot gun   .22 calibre rifle
Shop tools too numerous to mention.

HOUSEHOLD

kitchen suite and 4 chairs   kitchen stool
bedroom suite   dining room suite and china cabinet
21 in Philips black and white TV   Philips stereo set
studio lounge   linen   jars   electric sewing machine
Frigidaire refrigerator
miscellaneous items too numerous to mention

AUCTIONEER'S NOTE — Mr. Heartberg has quit his farming operation and everything must be sold. All his equipment is in excellent condition and has been well looked after. For further information contact Mr. Heartburg at 384-2152 or the Camrose Auction Co. Ltd. at 672-4496.

— AUCTIONEERS —

Otto Streberg, Lic. No. 010088, Ph. 672-2114
Dennis Streberg, Lic. No. 010097, Ph. 385-3650
GARRY STREBERG Lic. No. 081563, Ph. 672-5475
Ken Jacobsen, Lic. No. 019037, Ph. 385-2155
Ted Wertypora, Lic. No. 062824, Ph. 672-2294

Club Reports

The April meeting of the Sunshine Club was held at the home of Mrs. Danny Lewson with Mrs. Walter Mets as co-hostess.

There were eight members present. Minutes of the last meeting were read and the treasurer's report given and approved. A report was given on the club travelling basket fund and that the basket is again being circulated among the members.

The next club meeting will be held on May 7 at 2 p.m. with the meeting place to be announced later. Mrs. Marion Elm and Mrs. Daisy Chomyshen have charge of the lunch committee.

The hostess prizes and raffle were won by — Betty Kells, Bea Elm, Cathy Vandewark, Mabel Firth with the Special Raffle won by Mrs. Lawson.

The meeting was adjourned after which the hostess and committee served a very nice lunch.

Daysland U.C.W. Meet

The April meeting of the U.C.W. was held in the United Church social room at 8:00 p.m. Thursday evening. After the Devotion was read the Secretary read the minutes. The roll call was answered by 11 members, reporting 32 visits to the sick. The correspondanc was read and the treasurer gave her report. It was reported that parcel had been sent to Angola and also a parcel of plastic pill bottles sent to the Leprosy Missions, Toronto.

The U.C.W. served lunch recently for a funeral. It was reported that 2 sympathy and 1 get well cards were sent.

The 50th anniversary pins are now available for sale.

Mrs. Armstrong gave a programme on, the general purpose of the U.C.W. and Mission Outreach.

It was decided that each circle get together and make a banner to be taken to the May meeting.

The business meeting was adjourned, followed by a delicious lunch.

Merna Murmurs

Diane Cameron of Edmonton spent the weekend at her parental home.

Sunday dinner guests in the Lyle Whitbeck home were: Raymond and Susan Cameron and Kimberly; Charlie and Cathy Cameron and Diane and Darrel and Wendy Kruhlak.

Maureen Lee of Sedgewick spent the weekend with Kathy Ashton.

McGowan's Welding

Oilfield - Rig - Industrial
Portable & General Welding
★ Welding Supplies
★ Blacksmithing
★ Ornamental Iron
PHONES: Bus. 385-3000
Res. 385-2140
Killam, Alberta

BROCK THEATRE - Viking

Weekday shows at 8 p.m.   Saturday 7 and 9 p.m.

APRIL 12, 14, 15   SAT., MON., TUES

Johnny Whitaker and Jeff East in

"TOM SAWYER"

The boy everyone wanted to be, Tom Sawyer is now a musical treat of the Mark Twain classic. Set in Hannibal, Mo. in the 1870's. It tells of the early life of irrepressible Tom Sawyer and his adventures with Huckelberry Finn. For audiences of all ages.   Family   Musical   Color

APRIL 16, 17, 18   WED., THURS., FRI.

Chris Robinson in

"STANLEY"

A rattler with personality. A unique film, unusual, unreal. a gripping. An embittered young Semenole Indian just back from Vietnam and living in the Everglades has as his best friend a rattlesnake named Stanley, who kills the man's enemies on command.   Adult   Suspence Thriller   Color

NOMINATION NOTICE

TOWN of HARDISTY

Public Notice is hereby given that I will attend at The Town of Hardisty Office, on Wednesday, the 16th day of April, 1975, from TEN o'clock in the forenoon until TWELVE o'clock noon, for the purpose of receiving Nomination of Candidates for the office of:

Councillor for the Town of Hardisty.

Given under my hand at Hardisty, Alberta, this 4th day of April, 1975.

W. S. PEDLAR,
Returning Officer.

COOPERATIVE INSURANCE SERVICES LIMITED

Wish to announce the appointment of the

FLAGSTAFF SAVINGS and CREDIT UNION LIMITED

AS AGENT FOR C.I.S. AUTO and FIRE INSURANCE.

Mr. Jas. A. Baker, Manager, will be pleased to serve your needs from the Credit Union Office in the former Co-op Implements building in Sedgewick.

Flagstaff Savings and Credit Union Ltd.
BOX 127   PHONE 384-3912   SEDGEWICK, ALBERTA

TRACTOR TIRE
HEADQUARTERS
AT

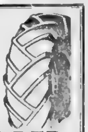

KILLAM TIRE and RUBBER

18.4 x 38 DUALS, Complete . . .
to be mounted on tractor
. . . at a price you can't miss!

White Wall Firestone Premium 500
G78x11 and G78x15 .... for only $32.95

DIAL: Bus. 385-3791; Res. 385-3847
"Tires is our Business, Not a Sideline"

STOP IN AND SEE A
DEMONSTRATION OF THE

MICROWAVE OVEN

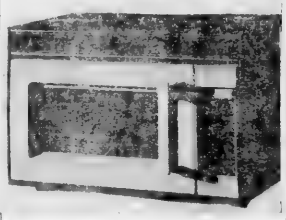

Will take a 22 lb. Turkey; Cook a 5 lb. roast in 30 minutes; cook a baked potato in 3 minutes; cook a wiener in just ½ minute.

Prices From $439.95 Up

KILLAM ELECTRIC LTD.

PHONE 385-3550 KILLAM, ALBERTA

Emily Whitehead passes in Edmonton at 90

On March 30, 1975, Mrs. Emily L. Whitehead of 4420, 102 Avenue Edmonton, formerly of Hardisty, passed away quite suddenly.

Mrs. Whitehead and the Peterson families came to this area in the early nineteen hundreds, and in 1919 Emily Petersen and Adam Whitehead were married.

Mrs. Whitehead was born in Minnesota in early February, 1885, so was nicely 90 when she passed away, but she voted on March 2?th and was sharp, mind-wise, till the last.

She was predeceased by her husband Adam in 1943 and is survived by three children, Jessie Whitehead of Edmonton, James and Clifford Whitehead of Hardisty, also three sisters Mrs. Edith Flater of Blackfalds, Mrs. Ruth Davis of Meade, Washington and Mrs Helen Collier of Pasadena, Calif., three brothers, Abel Peterson of Portland, Oregon, Alfred Peterson of Red Deer and Titus Peterson of Florida, ten grandchildren, one great granddaughter and many nieces and nephews.

The funeral service was held in St. Paul's United Church on April 3rd with Rev. Jackson and Rev. B. Archer of Edmonton taking the service. Rev. Archer sang a solo "Unclouded Day" and hymns "O That Will Be Glory For Me" and "Sun Of My Soul".

The pallbearers were Clifford's sons, Greg and Martie Whitehead, and Jim's sons, Ron, Carl, Ian and Kevin Whitehead. Honorary pallbearers were Fred Drager, Jack Anderson, Keith Rodin, Leo Tennis Jack Mazure, Chuck Broughton and George Stuart.

The weather was so cold and stormy that the committal service was held in the church, and the older relatives retired to the Hall where a lovely lunch was served to all.

Those attending from a distance were her brother Alfred Peterson with his wife, daughter Eunice and her husband from Red Deer, her sister Mrs Edith Flater and husband with daughter Verna and husband from Blackfalds, a nephew Arthur Flater and family from Edmonton, also Norman Peterson and family of Edmonton, and sister-in-law Millie (Peterson) Brownscombe now of Hixon, B C

GOOSE CREEK LADIES PLAN FOR SALE

On the afternoon of Wednesday, April 2nd, the Goose Creek Ladies Club held their monthly meeting at the home of Mrs. Rosemary Kampen, who very kindly invited us for this occasion.

A short business meeting was held, at which plans were made for catering at the Wm. MacLaren Estate sale.

Mrs. F. McF[illegible] supplied the entertainment, with a contest, which was won by Mrs. H. Simpson and Mrs. [illegible] Consolation went to Mrs. C. [illegible] and Mrs. J. Roggeveen. Mrs. H. Simpson presented a friendship gift to Mrs. Kampen.

The ladies enjoyed a lively social hour and the hostess served a delicious lunch.

FREE MOWER with purchase of TRACTOR

Yard care is fun again! Case compacts offer the same precision engineering, performance, durability and service as big Case farm and construction tractors. There's plenty of guts and power to mow 34 to 48 in. wide — rototill big gardens — blow snow from long drives. Exclusive Case Cushion Control hydraulic drive!

TEST DRIVE ONE TODAY —
Just for the FUN of it!

Killam Farm Equipment Ltd.

J. & M. LINDSETH & SONS
PHONE 385-3652 KILLAM, ALBERTA

HANSEN
Denture Clinic Ltd.

Ray K. Hansen
Certified Dental Mechanic
5107 - 50th Avenue, Camrose
Bus. 672-2654 Res. 672-3472

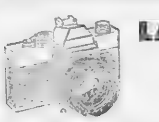

LAST CALL IN PHOTOGRAPH CONTEST

DEADLINE MIDNIGHT, APRIL 30, 1975

MORE THAN $600.00 IN CASH PRIZES

The year-long photograph contest, sponsored by Battle River Tourist Association will end at the end of this month.

Camera buffs are urged to check their pictures and enter the contest. This will help the Tourist Association to build up its inventory of pictures, and winners will receive some nice cash prizes.

RULES AND REGULATIONS

1. Open to any citizen living within Battle River Tourist Zone 5 - professional or amateur.
2. Exhibits must be 3½" x 5" or 3½" x 3½" color photos produced from color negatives.
3. All entries must be accompanied by negatives and/or color slides for the use of Battle River Tourist Association if required.
4. All entries become the property of Battle River Tourist Association.
5. All entries must have been taken within Battle River Tourist Zone 5 and be characteristic of the area.
6. Site or location of each entry is to be identified.
7. Pictures will be judged in seven classes:
   (a) Motor Toboggan Pctures
   (b) Skiing Action (either cross country or jumping)
   (c) Indoor Winter Sports Action (including curling hockey, curling, etc.)
   (d) Golfing Scenes
   (e) Beach Scenes
   (f) Summer Scenery
   (g) Picnic and Campground Scenes
8. Contestants may enter any or all classes and may submit as many entries as they wish, in each class.
9. Over six Hundred Dollars in Prize Money!
   FIRST PRIZE - in each class $50.00
   SECOND PRIZE - in each class $25.00
   THIRD PRIZE - in each class $11.00
10. All entries are to be marked for intended class for competition.
11. Decision of judges will be final.
12. Contest closes at midnight, April 30, 1975.

MAIL OR BRING ENTRIES TO:

BATTLE RIVER TOURIST ASSOCIATION

6215-48 Avenue — Camrose, Alta. T4V 0K1

Too Late To Classify

★ Annual Variety Night sponsored by Strome Willing Workers, will be held Sat., April 19, at 8 p.m. in the Strome Elks Hall. Phone entries to: Charlotte Curtis, 376-3784; Theresa Steil, 376-3553. Deadline for entries is Wednes., April 16.

Waterwell
Drilling
AND
Servicing
LOSNESS DRILLING
Phone 386-3764
LOUGHEED - ALTA

LINDSTRAND AUCTIONS

NOW BOOKING SPRING SALES

WED., APRIL 16 — Farm Sale for Stan Hayduk, Round Hill
APRIL 12th — Farm Sale for Wesley Throndson of Armena
APRIL 19 — Farm Sale for Mike Czajkowski, Round Hill
APRIL 21st — Farm Sale for the Estate of W. R. MacLaren of Sedgewick.
APRIL 26th — Community Auction, Round Hill
MAY 3rd — Farm Sale for Conrad Simonson, Kingman

FOR FURTHER INFORMATION RE THE ABOVE SALES OR IF YOU ARE CONTEMPLATING A SALE . . .

Contact — Laurie or Ron Lindstrand
Lic. No. 071211 Lic. No. 79525

Phone 672-6216 or 672-7196

Flagstaff Realty Ltd.

Box 96 KILLAM, Alta.

OFFICE HOURS
Tuesday, Wednesday, Thursday and Friday
From 10 a.m. to 12 noon and 1 to 5 p.m.

FORESTBURG
400 acres farm land, with buildings, water, sewer, power.

KILLAM
Large frame stucco building, located on Highway 13 in Killam.

ALLIANCE
480 acres farm land, modern home and other farm buildings. This can be bought as an acreage (approx. 15 acres) without buying farm land.

GALAHAD
800 acres farm land with 750 acres broken (50 acres prepared with trefon). Excellent buildings, consisting of 1½ storey, 9 room house with water, sewer, gas and power. Other buildings - barn, hog barn, machine shed and granaries.

FORESTBURG
320 acres farm land within 1 mile of Forestburg on main road.

GALAHAD
Acreage with buildings, power.

KILLAM
One 4-bedroom home.
One three-bedroom, two-storey home.

WANTED — 3,000 acre farm (good grain land).

Business Phone 385-3689 or call George Etty, Manager, at [illegible]
OWNED BY THE ETTYS

4-H CLUB ACTIVITIES

Heisler North Dairy Club

On March 24th, the Heisler North 4-H Dairy Club held their monthly meeting in the Heisler Library. The meeting was called to order by the President. Shelly Erickson sang "O Canada" and Connie Jacobs led the Pledge. The secretary and treasurer gave their reports.

For new business, it was discussed who we could get to drive cars and what we would pay the drivers. Alfred Zimmer, Ken Zimmer, Ed Zimmer and Leander Jacobs volunteered to do the driving. The drivers will be paid $8.00 per car.

Caroline Smith gave a report on the Volleyball game when the Heisler South challenged the Heisler North. We are looking for another club to challenge our club in any game, for the trophy that we now have.

On April 27th, at 1:00, our leader John Feddema will drive the Club around to all farms to ear-tag the calves. For the next meeting, the record book committee will get together to correct books.

The meeting adjourned with Caroline Smith leading "God Save the Queen". Wayne Zimmer, Sharon Erickson and Kenny Wolbeck gave 3 minute speeches followed with the project study. Lunch was served in the staff room.

On Mach 25, the Club went to the Rodeo. We arrived in Edmonton at 4:45 and went to the Sportex Building to see the farm displays. After seeing these interesting displays we had lunch in the cafeteria.

From there, we went over to the Pavilion to see the exhibits and livestock show. We went to the Colliseum where we enjoyed the Rodeo, with horse jumping, calf roping, bull riding, clown acts, with Glen Campbell as the Western star. The Rodeo was greatly enjoyed by all members.

—Reporter, Cindy Jacobs

Killam Nimble Thimble

The last meeting of Killam 4-H Nimble Thimble came to order at 7:30 on March 26th. President Gayle Nikiforuk was in the chair. Irene Spiller led O Canada and Cathy Fleck the 4-H pledge. Roll call was taken by 'favourite movies'. Most of the girls said movies I never heard of before. Donnel Forster, a fine secretary, gave the minutes of our last meeting. Elaine Manning gave the treasurer's report, a good job done. Mrs. Helen Nikiforuk handed out personal record forms.

The 4-H Flagstaff County Rally will be held in Killam Elks Hall on Sat., April 12th. Registration will be from 1:00 till 2:00 and admission will be 50c. The dance will be held from 8:00 to 12:30 p.m. The music will be by that fine group, Canadian Race. All 4-H members, ex-members, non-members and parents are welcome. But 14 years and over it will cost $1.50 admission.

Achievement Day will be on Wednesday, April 16 at 7:30 p.m. Everybody is welcome. Remember girls to have all your projects done and handed in on Tuesday night, April 15.

Mimi De Abreu adjourned the last meeting for 1974-75. Lenora Niehaus seconded the motion.

Lunch was served.

Reporter — Frances Wilson

Battle Bend Multi Club

The meeting was called to order by President Karen Kuefler. The 4-H pledge was led by Lorraine Barnes. Roll call was called with each member giving their favourite TV program. Financial report was given by Robin Gibson. On the 29th of March the Club went to the Edmonton Rodeo and had a wonderful time. The impromtu speeches were made by Bruce Barnes, Kathy Kuefler, Allan Steadman and Joy Elm. The meeting was adjourned and a film was shown on beef. Lunch was served.

Reporter — Joy Elm

ERVIN FIPKE — Bittern Lake

FARM AUCTION

Located NW 19-16-21-4, being 8 miles west, 1 mile south and ½ mile west of Camrose, or 3 miles west, 1 mile south and ½ mile west of Highway 21 and Junction 13 or 1 mile south and ½ mile east of Bittern Lake.

WED., APRIL 16th 1975

Time: 11:00 a.m. Terms Cash Lunch Available

— TRACTORS —

Model A4T1600 1973 Minneapolis Moline 4 wheel drive (like new, only 475 hours) c/w custom cab, Tire size 23.1x30. drawbar H.P. 162; 13 ft. Degelman front end dozer, new, never used; No. 210 1971 Allis Chalmers tractor c/w custom cab, dual hydraulics, 20.8x38 rubber, only 1060 hours; 9 ft. Allied front end dozer blade; No. 170 1973 Allis Chalmers gas tractor, only 300 hours, dual hydraulics. Model 500 front end loader c/w bucket dozer blade and bale fork.

— COMBINE & SWATHERS —

Model G 1971 Allis Chalmers Gleaner Combine c/w custom cab, 10 ft. Melroe pickup straw chopper (good condition); Model 36 two-year-old Massey Ferguson 16 ft. self-propelled Swather; Model 36 four-year-old Massey Ferguson 16 ft. self-propelled Swather; Kilberry pickup reel.

— TRUCKS —

1973 C65 Chevrolet Tandem, 41,000 mlies, automatic transmission, c/w Renn gravel box and hoist plus grain racks; 1967 950 GMC 3 ton, 292 engine, 5 speed transmission c/w box and hoist and stock racks; 1952 1 ton Dodge c/w duals box and hoist, stock racks.

— MACHINERY —

34 ft. Model 476 Cockshutt deep tillage c/w hydraulic cylinders and mounted noble harrows;; 1974 Versatile 60 ft. harrow beam - ready for transporting; 22 sections of heavy parallel Allied harrows; 2 - 10 ft. CCIL walking harrows; 18½ ft. IHC vibroshank; 20 ft. Minneapolis Moline heavy duty tandem disc; 20 ft. Westfield spring tooth harrows, 6 bottom 16" Cockshutt plow, like new, trip beam. Two 1971 10 ft. IHC model 620 press drill; 1974 Model 273 New Holland baler c/w hydraulic bale chamber and super sweep pickup, like new; Agratec automatic 6 bale stooker; Dual push off stacker c/w hydraulic cylinder; Golden Arrow tandem sprayer, 60' booms; 7" 34 ft. Robin grain auger c/w 12 h.p. Krohler motor; 7" 27 Robin grain auger c/w 9 h.p. Wisconsin motor; 4" Comet drill fill auger; 24 ft. Allied bale elevator c/w electric motor; Model 3000 dual front end loader; Donaugh straw buncher; Linden trailer post driver; 2-piece Squadron hitch; 6 section Arrow draw bar; 3 section Arrow draw bar; 18" cultivator shovels; belts, bearings, hydraulic hose and fittings, pick up teeth for lodged grain, cutting bar and reel for Model A Allis Chalmers Combine; 10 ton Allis Chalmers, 10'x24' machine and bale wagon; Craig 12x28 bale wagon (brand new) 14 ft. flat bed; horse trailer; 2-wheel utility trailer. Replacements - All New. Parts for listed equipment.

FUEL TANKS — Two 500 gal. tanks c/w hose, nozzle and stand; 300 gal. tank c/w hose, nozzle and stand; Two 135 gal. propane, one with quick-stroke pump.

MISCELLANEOUS— One 40x68 heavy duty tarp; several truck tarps; Torren 6" slough pump c/w discharge hose; 2" pump c/w 7 h.p. engine.

— CATTLE & STOCK REQUIREMENTS —

Diamond cattle squeeze; cattle shute; calf puller; Vaccinating supplies; 3 water stock tanks; one 8 can milk tank cooler; 60 gal. feed cooker; barb wire, page wire.

— COMPLETE SHOP EQUIPMENT —

Forney 250 amp welder; Welding mask, welding rod; Complete acetylene welding equipment c/w contract on bottles; portable air compressor; electric drills, impact wrench; Vises, jack all jack, hand drill press, bench grinder, forks, shovels, saws, electric motors, log chains, bolds, grease, oil; Many tools and shop supplies too numerous to list.

LUMBER, POSTS, PAINT — 300 treated fence posts, Red barn paint, 3,000 ft. 2x4's and good quality 2x6's.

SEED & FERTILIZER — 200 bushels Bonanza Barley, cleaned and treated; 250 bushels Garry Oats, cleaned and treated (ready for planting); 5 ton 11-48-0 Fertilizer; 2 ton 23-23-0 Fertilizer.

HOUSEHOLD or COLLECTORS ITEMS — Quebec stoves; Refrigerator; Several stoves; Twin rinse tubs; Garden roto tiller, grass seeder; Many numerous items.

Auctioneer's Note: This has to be one of the best sales to attend because of the large and smaller machinery available. Please note that some mchinery is new and the balance is in good and excellent condition. All parts books for equipment and record of maintenance are available for all tractors. Mr. Fipke has sold his farm, so plan on attending his sale. For further information, contact Mr. Fipke - 672-6868 or Camrose Auction Co. at 672-4496.

— AUCTIONEERS —

Otto Streberg — Lic. No. 010098, Ph. 672-4496
Dennis Streberg — Lic. No. 010097, Ph. 385-3659
Ken Jacobsen — Lic. No. 019037, Ph. 385-2155
Ted Wertypora — Lic. No. 062824, Ph. 672-2294
GERRY STREBERG Lic. No. 081563 Phone 672-5475

CLASSIFIED ADS WORK WONDERS

CLASSIFIED AD RATES
4c per word. Minimum $1.00 for 1st insertion. Subsequent issues 3c per word, min. 75c. (This includes For Sale, For Rent, Card of Thanks, Coming Events, Memoriams, etc)
LEGAL NOTICE RATES:
25c per line, 1st insertion; 20c per line, subsequent issue. Billing charge of 25c will be made on ALL wants ads etc. if not paid at time of insertion. An additional 25c charge will be made at each billing period.

FOR SALE

FOR SALE — Victory Seed Oats, 92% germination. $2 per bushel. Phone [illegible] 35-3c

FOR SALE — 1972 Meteor Rideau [illegible] Phone [illegible] a.m. and 5 p.m. [illegible] 35-2c

FOR SALE — Coppertone 30" electric Westinghouse stove. Good condition. Phone 385-3014 after 4 p.m. 35-1c

FOR SALE — 1972 Ford ½ ton with small sleeper; Malting Seed Barley - Hector $4.00 [illegible] Bonanza $2 bushel. Gov't tests and cleaned at Plant. Phone 376-2185 35-3p

FOR SALE — Smith Corona manual typewriter, in very good condition. Contact Mrs Anita Mayne, 384-3757 days or 384-3686 evenings. 35-2c

FOR SALE — 1963 1 ton GMC Truck with duals, box, stock racks and hoist. 40,000 mi. Phone 374-2342. 35-2c

FOR SALE — CCM 16 inch Swinger bicycle for boys or girls. Also saddle for pony. Phone 879-2244. 34-2p

FOR SALE—Portable 8 track tape player. Good condition. $60.00. Phone Hardisty 888-3664. 34-2p

FOR SALE—Victor Seed Oats, germination 85%. $1.75 per bu. at the bin. $2.50 cleaned Strome Plant. Ph. 376-2107. 34-3c

FOR SALE—3 bedroom home in Killam, 2 years old, on landscaped lot with cement driveway. Down payment and take over mortgage at a low interest rate. Priced for quick cash sale. Apply Box 398, Killam. 34-tfn

FOR SALE—White Shorthorn Bull, 4 years old, with papers. Contact Ken Bruce, Phone 384-2137. 34-3p

FOR SALE — K-6 IHC 24-run Seed Drill with fertilizer attachment. $525.00. Quantity of Eagle Seed Oats, wild oat free. Phone 386-2175, Lougheed. 34-2c

FOR SALE — 1974 14 ft. Tri-haul Boat, 50 hp Johnson motor. Phone 888-2226. 34-2p

FERTILIZER FOR SALE — Have received another allotment. Products available: 11-48-0, 23-23-0, 27-27-0, 26-13-0 and 21-0-0.
Dennis Loesch, Sherritt dealer, Phone 376-2204 Strome. 34-4c

FOR SALE

FOR SALE — Two year-old Swedish soft ice cream server 5 gal capacity. Cooler equipment for an 8' x 10' walk-in cooler. Contact Sedgewick Snack Bar, 384-3[illegible] 35-3c

FOR SALE — 1974 45 h.p. Chrysler [illegible] motor, alternator, long shaft, only 40 hours. Phone Ray Ratcliffe at [illegible] 35-3c

FOR SALE — 15 Holstein cows fresh in 4 to 6 weeks bred to Hereford Bell. Phone 883-2192. 35-2c

FOR SALE — 2 John Deere 12 ft. Hoe Drills, with fertilizer attachments and hitch. New and used cultivators from 18' to 36', also New Rock Pickers on hand.
Ph. 384-2165, John Snethun Farm and Welding Supplies 35-tfnc

FOR SALE — Good potatoes, 3 varieties, 5c per pound, at my home. Ph. Mrs. Hagen 384-2190 or 384-3862. 34-2p

FOR SALE — Galt seed barley germ 97%, $4.00 at bin. Neepawa seed wheat germ 90% $4.00 ao bin. Apply G. Bergeson phone 385-2186 36-3p

FOR SALE—1 or 2 twin beds, 48". Phone 385-3669. 32-4c

FOR SALE — 500 gal. Propane tank, 2 years old. Phone 373-2681. 33-3c

FOR SALE — 1972 Datsun 510, 2 door sedan, standard. Phone 385-3669. 32-4c

FOR SALE—1973 24 ft. Scamper Holiday Trailer, sleeps 7. 3000 B.T.U. forced air furnace, trailer hitch included. Phone 385-3669. 32-4c

FOR SALE — Argentine Rapeseed Midas, Germination 95%. Seed Cert No. TRO 74-986, acid test 1.5. Contact Alvin Miller 879-2149 tfnc

FOR SALE — House in the Village of Forestburg. Contact Farvolden Insurance 582-3560 15 tfnc

FOR SALE — House and Lot for sale in Forestburg. Apply to C. Farvoldens Insurance. 6tfnc

NO CASH DOWN
Regular your choice of fully furnished 3 bedroom 14 wides and double wides. For free credit cheque call: Southridge Mobile Homes
9405-63rd Ave
Edmonton, Alberta
Phone 436-1153 tfnc

FOR SALE — All sizes of Tires Batteries and Filters for your car, truck or tractor. Farm fuels, lubricants, fertilizers, weed sprays, carbyne, baler twine, cultivator shovels and rod weeders - Drever's Gulf Service, Ph. 888-3555 Hardisty After hours No. 888-3664 2tfnc

FOR SALE — 3 Way Combination AM FM Stereo. Radio and T.V. All in A1 working condition. 5 years old. Contact Ray Matthews 879-3636 or 879-3828.

FOR SALE

FOR SALE — Harmon Oats, 97% germination government test, $[illegible] per bushel. Contact Doug Fuller, Phone 879-2260. 34-2c

FOR SALE — 1968 Belair 4-dr. V8 automatic, radio, in good condition. Also, 1965 G.M.C. 1 ton, long wheel base factory box, hoist, all new rubber, 45,000 miles. Vernon Simpson, Phone 384-2102. 34-2p

TO GIVE AWAY — Young puppies. Contact Mrs Norman Denham, Ph. 386-2144. 35-nc

FOR SALE — Seed Oats, grown from certified Eagle oats on Bromegrass Sod. Can be picked up at Strome Cleaning Plant, $2.75 per bushel. Rudy Gerber, 375-2477. 33-5p

FOR SALE — 1974 Dodge 4x4 Club Cab, power wagon 360, V-8, 4 speed, radio, rear bumper, extra heavy duty springs. Rudy Gerber, 375-2477. 33-3p

FOR SALE — 500 gallon Propane tank with regulator and Blocks $350. Pair of 18.4 x 34 Tractor Tires suitable for Duals $75.00 Contact Gordon Schofield 879-2181 Alliance 33-3p

FOR SALE — 1973 Buick 4-door hart-top Lesabre. New paint, and radial tires. Will take a small car in trade of 1970-72 models with a V-8 engine.
Monte Keith, Community Press, phone 384-3641, Sedgewick

FOR SALE — 19 ft. Scamper minihome on one ton Chev chassis. 110 volt air conditioning, trailer hitch etc., excellent condition, 19,000 miles. $9,995.00. Phone Jim Roddis at 672-3327 or 672-3078. 33-3c

SEED FOR SALE — Alfalfas clovers, and grasses. Wholesalers, Growers, Processors. Contact Hannas Seeds Limited - Head Office in Lacombe, 782-6142; Clairmont 567-3832; Spirit River 864-3009; Edmonton 424-7966. 30-14c

FOR RENT

FOR RENT — Two bedroom house in Strome, all facilities. Phone Rita Duff, 374-2434. 34-3c

FOR RENT — Older two-bedroom house in Forestburg. Gas stove and furnace. Available Feb. 1st Phone 582-2221 or see Emil Weidmer, Forestburg.

TENDERS

FOR SALE BY TENDER — 1 standup writing counter; 1 500 gallon Propane tank and regulator. Highest or any tender not necessarily accepted. Apply to:
Forestburg Co-op Seed Plant 34-3c

TENDERS

FOR SALE BY TENDER — Amisk Agricultural Society offers for sale, Amisk Curling Rink building. (No heaters or other facilities included). Building must be removed by June 15, 1975. Tenders must be in by Saturday, April 19, 1975. Highest or any bid, not necessarily accepted. Tenders to be sent to.
Secretary, Amisk Agricultural Society, Amisk, Alta.
Persons wishing to see the building, please contact E. L. Peddicord, Amisk, Alta., Phone 856-3865. 34-2c

FOR SALE by tender — one standup writing counter one 500 Gallon Propane tank and regular. Highest or any tender not necessarily accepted Forestburg Co-op Seed Plant, Fred Dibben 33-3c

Farms for Sale

FARMS FOR SALE —
320 acres with 4 bedroom home $49,500. L. Schroeder, Canada Trust, Red Deer, 346-3344 or 347-4628. 34-3c

HOLDEN — 285 Acres
250 cultivated acres of good grain land, close to Holden. Land is fenced and cross-fenced. No buildings. $51000
CAMROSE — 112 Acres
Land with buildings, 11 mi. east of Camrose — just off paved road. Has large house, good barn and 66 acres in cultivation. $36,000.
HOLDEN — 160 ACRES
100 acres cultivated - older home and barn. $27,000.
DAYSLAND — 160 ACRES
Good grain land - 123 acres under cultivation. Full line of machinery. $32,000.
BRUCE — 610 ACRES
300 acres under cultivation. Mixed farm with good house and outbuildings. $85,000.
DAYSLAND — 160 ACRES
Excellent grain land with 150 acres under cultivation. Is close to Daysland. No buildings. $35,000.
STROME — 800 ACRES
Mixed farm with 250 acres cultivated 100 acres brushed so more land can be broke. Modern three bedroom home barn, cattle shed, double garage, $110,000.
HOLDEN — 480 ACRES
Mixed farm with 345 acres under cultivation. Fully modernized house and good outbuildings for stock. Lease available on three quarters. This operation will handle 250 head of cattle. Machinery can be negotiated for.
DAYSLAND — 5 QUARTERS
740 acres cultivated. all no. 2 soil. Large feedlot, machine shed. House. Grain storage for 15,000 bushels. Machinery may also be purchased. Close to Daysland. $210,000.
For further details on the above properties, call Otto Paulgaard, 672-4675, Camrose, Alta.
P. J. TOOLE & COTE REALTORS
Land Division — 1716
Calgary, Alberta T2M 0L7
Phone 284-3331 (24 hours)

LOST & FOUND

LOST — Would the person who picked up a green ski jacket by mistake at the Hockey Dine and Dance, please return to Roy Wilson, Phone 384-3921. 35-1c

WANTED

AIRCRAFT WANTED — Most of our stock is sold out for 1975. We need previously owned planes for our many waiting customers. For top dollar price quotations on your aircraft or a list of those in stock or on order: please call Ken Armstrong 276-3377 Stampede Aviation Ltd., Calgary Alberta. 2

WANTED TO RENT — Two or three bedroom home in Killam by April 1st. Phone Mr. or Mrs. Lang. 385-3819 34-2c

WANTED — Pasture for 30 cows and calves. Phone 384-2202. 33-3c

WANTED
Edmonton resident wishes to purchase farm or farm land in this area. If you have land for sale please send legal descriptions, topographical description, any details on buildings (if any), prices and terms to: Mr. W. Hicks, 5615-110 St., Edmonton, Alberta. Would favor situation where owner would carry mortgage. 32-7c

LEGAL NOTICES

NOTICE TO CREDITORS AND CLAIMANTS
In the Estate of Henry Edmond Boyer, late of Killam, formerly of Sedgewick and Alliance, Alberta, who died on the 6th day of October 1974.
Take notice that all persons having claims upon the estate of the above named must file with the undernamed solicitors for the Administratrix by the 15th day of May 1975, a full statement of their claims and of any securities held by them.
Cormie Kennedy,
Solicitors, etc.,
Cambridge Building,
Edmonton, Alta. 35-1p

ANNOUNCEMENT

Mr. Norman Rolf of KNAUT ROLF & BURGESS, Barristers Solicitors & Notaries, Camrose will be in attendance every Wednesday at Killam from 1:00 p.m. to 5:00. Phone 385-3654.

Water Wells
DRILLED, CASED & DEVELOPED
ERICKSON DRILLING
Phone 583-3758 GALAHAD

CLASSIFIED ADS WORK WONDERS

PUBLIC NOTICES

The Lord Jesus (in person) is coming to rule the world from Jerusalem "The Throne of His Forefather David" Lk. 1:32. Are you ready to welcome "the Bridegroom" or be among those that will call Him "The Anti Christ" and make war against Him?" see Rev. 17: 12-14. For free information about this overlooked Gospel message "Ask" P.O. Box [illegible], Edmonton, Alta

HOG SHIPPING DATE CHANGE
Due to low production of hogs we have had to change our shipping schedule to twice a month. We will except hogs at our yards for shipping every 2nd and 4th Tuesday of each month commencing February 25th, 1975.
For further information, please phone 385-3662 or 385-3631.
Henry's Transport Ltd.,
Killam, Alberta. 23-tfn-c

ZENITH & CURTIS MATHES
Sales and Service
Stereo tapes and records accessories and service
Tape decks in stock
Ask about our 4 year total warranty
For Selection Service & Savings
CHROMEX Electronic Servicing
Phone 582-3505, Forestburg

CAMERON'S SHOE REPAIR
Knife Sharpening
Farmers bring in your tarps and swather canvas for repairs; during the winter.
Located on Railroad Avenue
Phone 384-3771 Sedgewick

Farmyard Gas Installations
Ask us for a quote on your farm's gas installation. We are equipped to ditch and install your risers and gas lines. For further information, contact Doug Friend, through Iron Creek Gas Co-op. 31-tfnc

For a Filter Queen Vacuum cleaner demonstration, new 10" floor brush, power nozzle or service, Phone 879-2149.

CARPET CLEANING
Get a jump on "Spring Cleaning" and have your carpet commercially cleaned. Phone 385-3501, 385-3926 or [illegible] 24-tfnc

KILLAM SHOE & GENERAL REPAIR — Dick Kinzer
Yes, we repair tarps and tents 1 door south of Killam Hotel Phone 385-3621. tfn

R. G. MILLER
ACCOUNTANT
FARM
TAX — Returns, Revisions, Valuations
BUSINESS
Accounting Services, Tax Returns
No. 3, Coronation Court
Edmonton, Alberta T5H 2J9
Phone 453-3205 or 479-6857
Announces attendance in SEDGEWICK on
April 21st to 25th
May 12 to 16; June 9 to 13; July 7 to 11th; August 4 to 8th; September 8-12; October 6-9; November 3-7; December 8-12; 1975 at No. 7, Medico Motel, Sedgewick.

PUBLIC NOTICES

FOR LIVESTOCK HAULING
Contact:
Gordon's Trucking,
Gordon Coates, Lougheed.
Phone 386-3753 tfnc
Hog Haul every Wednesday

NOTICE — Singer Sewing Machines Sales and Service every 4th Tuesday of the month from 2:00 to 5:00 p.m. at the Style Shoppe, Coronation Phone 578-3893. Jake Nett authorized Singer Dealer Phone 882-3224. Box 480, Castor Alberta 47tfnc

THE STOCKMAN'S STALL is now selling Powder River CHUTES. On display now. Open 6 days a week. Phone 385-3661 23-tfn-c

SHIPPING HOGS from Strome on Thursdays
Hog Marketing Board regulations require that cut-off time for receiving hogs be 12 o'clock noon. Therefore, all hogs being delivered must be at the Stock Yards by noon. For pick-up service, kindly phone 376-3507 or 376-2114 the day before
Dave Lorenson, Strome 26tfn

CARDS OF THANKS

Sincere thanks to those who attended the funeral of my son Alvin Francis Comeron and to those who helped in any way. Special thanks to Helen O Reilly
Mrs. Doris Carson

Many thanks to all the people who took tickets for the hockey games, goal judges, time-keepers, score keepers, referees, coaches and fans this past season; also to the ladies who made and served lunch and helped with [illegible] for the Minor Hockey supper and the ladies who made and served lunch for the hockey dance, the bartenders, ticket takers, and all who helped in any way to make the past season a success.
Sedgewick Minor Hockey Association.

I would like to thank all the people who visited me in the hospital, sent gifts, and cards for Michelle and visited us after we got home. It was all appreciated very much.
Mrs. Marilyn Patten, Lougheed.

I wish to thank Drs. Conroy and Bochiaski and the staff of the General Hospital, Edmonton for the care I received while a patient, and a sincere thank you for all the cards, gifts and flowers. It is all greatly appreciated.
John Johnson

I would like to thank Dr. Amin and staff of the Killam Hospital for the wonderful care given me during my stay there. Also, thank you all for the cards, visits and good wishes.
Mrs. Cora Paulsen, Strome

ANNOUNCEMENT

Mr. and Mrs. Harvey Stuve are pleased to announce the engagement of their daughter Sharon Lynn to Richard Francis Anchikoski, son of Mr. and Mrs. Nicholas Anchikoski. Wedding to take place April 19th at Banff. 1c

Mrs. Emily Hill and Mrs. Joan Tulloch of Daysland are pleased to announce that the marriage of their children, Linda and Charles, will take place May 24th, 1975 in the Knox United Church in Daysland at 2:00 p.m.

OPEN HOUSE
The family of James Young extend a cordial invitation to all friends and neighbors to open house in honour of their father's 80th birthday, on Sunday, April 13th in Killam Elks Hall, from 2 to 3:30. 35-1p

OPEN HOUSE
Friends and relatives are invited to an open house in honor of Harold and Veronica Probst's 25th Wedding Anniversary, on Sunday, April 13 2:30 p.m. at the Probst home. No gifts please.

Mr. and Mrs. Francis Johnson and Mrs. Esther Odegard wish to announce the forthcoming marriage of their children Teresa and Ernest, on April 19th, at 7:30 at Trinity Lutheran Church, Lougheed.
Terry and Ernest invite their friends and relatives to Open House following their wedding, in Lougheed Community Hall, with a dance to follow. 34-2p

Mr. and Mrs. Andrew Whyte are pleased to announce the marriage of their daughter, Marcia Gay to Gary Robert Mathiessen, son of Mr. and Mrs. Van Mathiessen on Saturday, April 12 at 6:00 in St. Martin's Roman Catholic Church, Heisler. Open House at 7 p.m. with dance to follow in Heisler Elks Hall. Everyone is welcome. 34 and 35-2c

IN MEMORIUM

In Loving memory of a dear mother and grandmother Mrs A. Canada who passed away on the 12th of April, 1972 in Mission, B.C.
Precious be thy rest dear Mother,
It is sweet to breathe thy name,
In Life we loved you dearly,
In death we do the same.
Ever remembered and always loved
John and Geraldine, Gerald and Ruby, Dale, Andy and Linda, Jack and Shirley.

MEMORIALS
The following donations have been made to Kinsella Cemetery Fund in memorial to Mr. and Mrs. C. McBride
G.M. Hanson, Sedgewick
Mr. and Mrs. O. Benson, Camrose
Mrs. Ella Almgren, Viking.

COMING EVENTS

★A Special meeting for Learning Disability Week will be held at Sedgewick Elementary School, Thurs., April 24 at 8:00 p.m. Guest Speaker will be Mrs. Evelyn Unger, director of the Evelyn Unger School for Learning and Language Development in Edmonton. The public are invited to attend 35-3p

★ The Killam Strome United Churches are sponsoring a Church Music Festival as part of the 50th anniversary celebration of Union. It will be held in the Elks Hall on April 20 at 3 p.m. Program will include choir groups, duets, trios, quartets, instrumental numbers. Goodwill offering for World Relief and or The Bible Society.
DON'T FORGET the Poster, Essay and Banner Contest ends May 31st. Entries to Mrs. John Forster, Killam Alberta. 35-1c

★ Killam Mixed League bowlers and escorts Pot Luck Supper on Sat., April 19th at 6:30 in Killam Elks Hall. Trophies to follow. The public are invited to attend the closed dance to follow at 10 p.m. Tickets $5.00 per couple, includes lunch. 35-2c

★ POTTERY CLASSES will start on April 14th, 7 to 9 p.m.; Ceramics will start on April 15th at 7 p.m., at the Killam Agriplex. All are welcome. 35-1c

★ Bridal Shower honouring Miss Debbie Fuechtman will be held on Friday, April 18 at 8 o'clock in the Killam Elks Hall. Everybody welcome. 35-2c

Alta. East Central Health Unit
CLINIC DATES
Well Child and Immunization Clinics
Lougheed, Thursday, April 10 at [illegible] 1:30 - 3:30 p.m.
Strome, Tuesday, April 15th at Bank of Montreal Bldg. 1:30 to 3:30 p.m.
Heisler, Wednes., April 16th, at School, 2 to 3 p.m.
Killam, Thursday, April 17 at Town Hall, 10-12 & 1:30-[illegible]
Hardisty, Friday, April 18 at Medical Centre, 1:30 - 3:30
Alliance, Tuesday, April 21 at the School, 2 - 3:30 p.m. 34-2c

COMING EVENTS

★VARIETY SPRING BINGO, Monday, April 14th, 8 p.m. at the Hardisty Elks Hall. Tickets $1. Sponsored by Hardisty Hospital Auxiliary. 35-1p

★ Arts Display of Weaving Pottery and Paintings, on Wednesday, April 16th from 2 to 5 p.m. in Sedgewick Community Hall. Lunch will be served. Admission 50c. Sponsored by the Amalgamated Hobbyists of Flagstaff and Battle River Art Club 35-1p

★ Heisler Elks Beer Stube on Friday, April 18th at 8:30 p.m. Refreshments and food included for $[illegible] per ticket. Admission by advance sale of tickets only. Music supplied by Hornicks. Limited sales. 35-2c

★Region 8 Women of Unifarm Conference, United Church basement, Forestburg, on Tuesday, April 15th, 1975. Registration 9 a.m. Speakers, Preventative Social Service and Consumer Education. Handicraft and Ceramic display. All organizations are welcome. Come and bring a friend. 34-2c

★ District 7 Convention of the N.F.U. to be held Friday, April 11th at the Moose Hall in Camrose. Registration at 9:30 a.m. All members are welcome. 34-2p

NEW FREEZERS
NOW IN STOCK
15 and 21 cu. ft.
★
USED FREEZER
[illegible]
Special $217.50
[illegible]
NOW AVAILABLE
ANDY'S HARDWARE
PHONE [illegible]
LOUGHEED, ALTA.

Stettler Bull Sale
120 HEAD
HEREFORD — ABERDEEN ANGUS
Sale: Thursday, April 17, 12 noon
Show & Judging: April 16, 7 p.m.
For Catalogues: E. K. Gibson, Phone 742-2762

W. R. MacLAREN ESTATE SALE
Sedgewick, Alberta

FARM AUCTION

Having received instructions from Mrs. E. Bell, Executrix of the W.R. MacLaren Estate, we will sell by public auction the following goods situated on the S.E. ¼ 31-43-12-W4th being 2 miles east and 2 miles south of Sedgewick. Watch for posted signs. Sale starts at 11:00 a.m.

MONDAY, APRIL 21st

Terms of Sale: Cash — Lunch will be available

— MACHINERY —

1972 Versatile Combine, model 5000, no-shift hydrostatic with cab, Melroe pick-up and straw chopper; Versatile Swather model 103, 14 ft. S.P.; Morris Rod Weeder, 36 ft.; Minneapolis Moline 30 ft. deep tillage cultivator; Six 5 ft. mounting wire harrows; CCIL 27 ft. self-cleaning circular harrows; 7 sections flexible harrows; IHC press drill, double hook-up, 20.6"; John Deere 16 ft. One-Way; Robin Nodwell front end loader; Roll-o-flex 10 ft. Dozer, fits Versatile No. 118; 15 bale stooker, on rubber; New Holland 68 Hay-liner baler; Melco grain auger, 6"x41 ft., complete with 10 hp Briggs and Stratton motor; Scoop-a-Second grain auger, 6"x20', complete with 4 hp Fairbanks Morse motor, Vicon 6 wheel hay rake; New Holland side delivery hay rake, New Holland trailer type mower, 7 ft. cutting bar; Allis Chalmers 10 ft. cultivator, 3 pt. hitch; Two bottom plow. 3 pt. hitch; Tractor-mount Snow Blower; McLeod's drill fill, complete with motor; Cockshutt ground drive manure spreader; Robin tractor mount post hole auger; Weststeel granery.

— TRACTORS —

Versatile Model 118 with cab, dual hydraulics, less than 1,000 hours; 1970 Case model 730 Diesel with dual range and power steering; Cockshutt Model 50 with hydraulics; Allis Chalmers model WD45 with 3 point hitch; Cockshutt Model 40 frame and rear tires (for parts).

MISCELLANEOUS

Truck fuel tank, vent cap c/w gas boy pump; 300 gal. single compartment fuel tank, hoze nozzle and steel stand; 500 gal. single compartment, hose nozzle and wood stand; New Golden Arrow aluminum tank; 2½ hp Lawn Mower; Lawnflight lawn mower (new); Zenith 3 hp garden tractor; John Deere pto tractor tire pump; hand grass seeder; 4 bundles asphalt shingles; oval stock tank; garden hose; all kinds of good cultivator shovels; plastic and steel pipe; tractor heat houser; horse harness and collars; Stratton motor; Steel hog troughs; assortment of lumber; horse garden cultivator; Two 6 volt electric fencers; 12 volt battery charger; Propane tiger torch and 20 lb. bottle; hydraulic head and hoses; assortment of oil and greases; 14' Fleet Scot aluminum boat; 12 hp Scot outboard motor; Forks, scoop shovels, snow shovels, logging chains, etc.; Damaged 6" auger and Briggs and Stratton motor; Trouble light and extension cords; cables; Jackall Jack; Fishing Gear; right-hand set of golf clubs; Car seat covers; binoculars, booster.

— TRUCKS AND GUNS —

1958 Fargo model 400, wood box and hoist, 24,000 miles; 1967 Mercury ½ ton, 6 cylinder, 4 speed transmission; 1966 Plymouth Fury III, V-8 automatic; Winchester model 50, 12 gauge Shotgun; Winchester 270 rifle with scope; Shotgun and rifle shells; Winchester model 98, 218 rifle.

— WELDING EQUIPMENT & TOOLS —

180 amp Lincoln power line welder; Chipping hammer, helmet and clamps; Acetylene liquid air welding outfit; Westinghouse flex arc welder, 3 phase, 220 volts; Comet air compressor c/w hose and motor; McCullough chain saw; Skill saw; electric impact wrench; timing light; Bench grinder ¼ hp; cable jack; nylon tow ropes; wolf grinder; Logan lathe with 30" bed, c/w cutting bits; Forster tap and dye set; Tap and dye, 40-piece set, nc & nf; ¾" drive socket set, 1 1/16" to 2"; ½" drive socket set; Combination wrenches, all sizes; Rivet all and Rivet ease; Micrometer set; Bearing puller; Macleods jig saw; Easy-out set; 150 lb. Torque wrench; Chain hoist; electric drills; Carpenter hand tools; Bench vise, etc.
SEED CLEANING EQUIP. — Carter Disc Cleaner; Viking 4 roller Fanning Mill; Two 6 ft. elevator augers.
HOUSEHOLD — Chrome table and chairs; General Electric Fridge; 4-burner electric stove; black and white T.V. set; ¾ size bed and mattress; G.E. electric dryer; Ace Tone Mighty 5 amp Speaker Set; Humidity Air King.
Auctioneer's Note — The machinery and equipment has been well looked after and is in A-1 condition -- so plan to attend. For information on this sale or the one you are contemplating, call Lindstrand Auctions 672-6216 or 672-7196

Auctioneers:
Laurie Lindstrand — Lic. No. 071211, Ph. 672-6216
Ron Lindstrand — Lic. No. 79525, Ph. 672-7196
CAMROSE, ALBERTA

Flagstaff Lodge

Welcome to the Lodge to Sven Hagen of Viking, Harold Erickson of Killam and Francis Kapler of Daysland, and Flo Barton of Lougheed.

James Bronson and Sylvia Mackay of Calgary visited Mrs. Bronson.

Sherry Harding of Barrhead visited Mrs. Ruth Johnson. Lolly Etty of Galahad visited Mrs. Etty. Mr. and Mrs. Geo. Cramton of Daysland visited Mrs. Somers.

Betty Bakken of Lougheed, Anna Bakken of Prince George, B.C., Kari Espe and Thor Espe of Fort St John, B. C. visited Mr and Mrs. Tom Lie and Mrs. Signe Seller.

Get well wishes go to Bash Hertel who is in the hospital.

Mr. Leo Tennis went out to the farm at Hardisty for Easter to visit Carol Tennis.

Marlene Overman of Hardisty visited Mrs. Redman and Mrs. Skoberg.

Wilfred and Diana Fisher of Edmonton were down to see Mrs. Fisher. Ricky Fisher and Lorne Korth of Hardisty also visited Mrs. Hilda Fisher.

Mr. and Mrs. Ned Butcher visited Mr. and Mrs. Bill Cookson, and Ned played a few old tunes on the piano.

Dean Rombough of Edmonton and Mr. and Mrs. Harry Barton of Camrose visited friends in the Lodge, and helped Flo Barton move into the Lodge.

The Bill Cooksons went out to Clifford Cooksons' to celebrate Edith's birthday (How many Edith?)

The Kinsmen Orchestra entertained the guests in the Lodge on Friday night. Thank you — it was very nice.

Jennie McConnell was out for supper Easter Sunday. She got a very pleasant suprise when she received a phone call from her nephew Tom Kelly who lives in Philadelphia, wishing her a "Happy birthday", a month too early!

Many Happy Returns of the day go out to Mrs. Dolly Cookson.

Mrs. Cahill of Hardisty visited Mrs. Redman and Mrs. Bronson. Sandra Pope from Lougheed and Helen Butler of Edmonton called on Mrs. Frewing and Mrs. Somers.

Gladys Goodrich of Hardisty visited Mrs. Skoberg. Lois Fisher and Calvin Fisher of Hardisty and Dorothy Lane of Sedgewick visited Mrs. Hilda Fisher. George and Marcia Hagen and family of Sedgewick visited Sven Hagen.

Mrs. Ella Clouston's granddaughter and great granddaughter, Joan and Cindy Riester of Calgary visited her.

Horace and Eva Cookson and family of Hardisty visited the Bill Cooksons. Mr. and Mrs. Mervin Skoberg visited Mrs. Skoberg. Paige, Rae and Darren Fisher and Gladys Goodrich of Hardisty called to visit Mrs. Fisher.

Don't forget our Flagstaff Lodge Bazaar and Strawberry Tea on April 11th, starting at 2:00 until 4:00.

DID YOU FORGET?

There i$ a $mall matter which $ome of our ubcriber$ have apparently forgotten. To u$ it i$ nece$$ary in our bu$ine$$. We are very mode$t and do not wi$h to $peak about it.

★ ENTERTAINMENT ★
at the
HARDISTY HOTEL
"AUBREY and THE HOMESTEADERS"
Fri. and Sat., April 18 and 19

ARE YOU PLANNING A NEW HOME?
• Pre Built • Double wide
• Pre Cut • Mobile Trailers
— Furnished or Unfurnished —
PHONE OR SEE 386-3776 or 386-2169 JAMES QUAST

Advertising Pays!

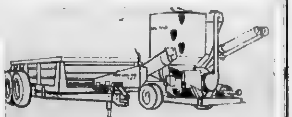

Any way you figure it:
SPERRY NEW HOLLAND
Spreaders and Grinder-Mixers are GREAT BUYS RIGHT NOW!

You'll get either a Bowmar electronic eight-digit calculator,

an Admiral AM/FM digital clock radio,
or a Black and Decker ⅜-inch variable-speed drill, free,

when you buy a new Sperry New Holland Spreader or grinder-mixer between January 1, and April 30, 1975

Stop in soon to see the extra-rugged, dependable spreaders and grinder-mixers that are the number 1 choice of farmers across North America. And to make a good buy a great buy, we'll tell you how to get your free gift. Remember, this offer expires April 30, 1975.

Killam Farm Equipment Ltd.
J. & M. LINDSETH & SONS
PHONE 385-3662 — KILLAM, ALBERTA

PARTY LINE

● **STRAWBERRY TEA**
Flagstaff Lodge Residents Club is having a Strawberry Tea and Bazaar on Friday, April 11th from 2 to 4 p.m. at the Lodge. Donations for the bake table appreciated.

● **4-H RALLY**
Flagstaff District 4-H Rally will be held Sat., April 12th at Killam Elks Hall. Registration 1 - 2 p.m. Admission 50c. A Dance, 8 p.m. to 12:30, is open to Parents, Members, ex-members and non-members 14 years and over. Adm. $1.50

● **ARTS DISPLAY**
Arts Display of Weaving, Pottery and Painting will be held at Sedgewick Community Hall on Wed., April 16th from 2 to 8 p.m. Lunch will be served. Admission 50c. Sponsored by the Amalgamated Hobbyists of Flagstaff and Battle River Arts Club.

● **TROPHY NIGHT**
Members of Iron Creek Fish and Game Association are reminded of their Annual Banquet and Trophy Night on Saturday, April 12th, at 7:00 p.m. Gordon Kerr, Director of Fish and Wildlife for the province will be guest speaker. Tickets available from members of the executive or at the door.

● **BRIDAL SHOWER**
A Shower for Terry Johnson will be held Wednes, April 16 at 8:00 p.m. in Lougheed Community Hall. Everyone welcome.

● **VARIETY BINGO**
Spring Variety Bingo, on April 14th, at 8 p.m. in Hardisty Elks Hall, sponsored by Hardisty Hospital Auxiliary. Tickets $1.00, available from any Auxiliary members. Door prize on advance tickets.

● **BADMINTON ANYONE?**
Daysland is hosting its 3rd Badminton Tournament on Sunday, April 13 at the school. Singles, Doubles and Mixed events. Entries accepted until Fri., April 11 by Tony Crossley Box [illegible] Daysland.

★ UKRAINIAN NIGHT at the Daysland Curling Rink, on [illegible] 12th. Food and [illegible] dance [illegible] & His [illegible] sponsored by [illegible]

[illegible]
AGT

Hardisty Happenings

HARDISTY — The weather keeps a number of us close to home these days, so there is not much news this week.

I would like to say tho', that my last recollection of the late Mrs. Whitehead, about 4 or 5 years ago, out at James' farm along with her brother Abel and sister Helen, all over 80, they had the greatest time discussing politics, comparing notes re things in Alberta and the States, all with minds just as sharp as tacks. I really marvelled at their clear thinking for the ages they were. Would it be that way for many more younger folks too.

Kevin Broen spent Easter holidays with Grandma Nelson and left on the bus Saturday morning. Also getting children on the bus for Calgary was Mrs. Betty Pasztor of Irma.

Get well wishes to all in hospital, especially to Jim Cavanagh.

Glad to see Andy Formanek round and about again after his stay in hospital.

Mrs. Nettie Johnston has been keeping the Knellar home in Camrose running, while Beatrice and Ervin have been to Hawaii. We expect her home soon now.

Service held for M. Flaade

Marie Christine Iversen was born in Hundorp, Norway on July 26, 1883. She left her home in Norway as a young girl and went to stay with an aunt in Minneapolis. From there she went to Wetaskiwin, Alberta, where she married Nels Flaade.

To this union were born 3 children - Mabel, Agnes and Bennie. She was predeceased by her husband on July 18, 1944.

In 1966, she took up residence in Hillcrest Lodge, in Provost, and in May of 1974 moved to the Provost Nursing Home where she passed away on March 15, 1975.

She leaves to mourn her passing, her three children - Mrs. Charles Finlay (Mabel) of Victoria, Mrs. Harry Chew (Agnes) of Rosyth, and Bennie of Rosyth; five grand children and eight great grandchildren; one sister and one brother in Norway, and one brother at Dawson Creek, B C

Mrs. Flaade was a lifelong member of the U F W A since it was organized in [illegible] and was also a life member of the Eastern Star.

CARD OF THANKS

Sincere thanks to all who [illegible] in memory of [illegible]

[illegible]
[illegible] 60 minute [illegible]
[illegible] Sylvannia 40 [illegible], 100 watt — 6 for [illegible]
[illegible] Lacelle, reg [illegible]
[illegible] 12 ounce, reg [illegible] — now [illegible]
[illegible] POO, Clairol 12 oz., reg. 2.65 — $1.38
[illegible] Crest 150 ml. reg. 1.85 — now $1.49
THOMPSON DRUGS
Mail Orders Filled Promptly
TELEPHONE 888-3786 — HARDISTY

STROME ELKS LODGE ANNUAL
CHARITY AUCTION
7:30 p.m. Strome Elks Hall
MONDAY, APRIL 14
TOTAL PROCEEDS TO CHARITY
You are asked to bring a saleable item and YOURSELF for this worthwhile cause.
Coffee and doughnuts will be served
AUCTIONEER — ELGIN BROWN

VISTA Theatre
HARDISTY, ALBERTA
TOPS IN MOVIE ENTERTAINMENT

Western Action
"ZANDY'S BRIDE"
Starring Gene Hackman
Adult — Color
Showing: FRIDAY, APRIL 11 at 8 p.m. SATURDAY, APRIL 12 at 7 p.m.

Cops and Robbers Comedy
UPTOWN SATURDAY NIGHT
Starring Sidney Poitier
Family — Color
Showing: SATURDAY, APRIL 12 at 9:25 TUESDAY, APRIL 15 at 8:00 p.m.

Comedy
"WHAT'S UP, DOC?"
Starring Barbara Streisand
Family — Color — Cinemascope
Showing: FRIDAY, APRIL 18 at 8 p.m. SATURDAY, APRIL 19 at 7 p.m.

Level out those natural gas payments with

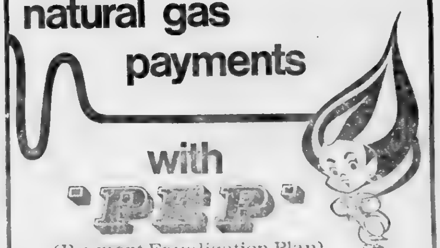

"PEP"
(Payment Equalization Plan)
1
Our Payment Equalization Plan provides [illegible] gas bills in equal instalments during the year.
2
Your annual gas consumption [illegible]
3
[illegible]
4
[illegible]
Helping you look after your natural gas budget.
northwestern utilities limited

Sedgewick News

Mrs. Hazel MacKinnon and Mr. Henry Jamieson won prizes for the highest scores in the Senior Citizens card party last Wednesday. Consolation prizes went to Mrs. Richardson and Mr. Bill Russell. There were 6 tables of players.

A welcome to Mr. and Mrs. Dave Black, formerly of Lougheed who have taken up residence in their new house on the crescent.

Missed Mr. and Mrs. Duane Freeman and children of Edmonton who spent the Easter weekend at his parents home the E. Freemans.

Mr. and Mrs. Gerry Miller and family left on Sunday for their home in Calgary after spending the Easter vacation with her parents, the Rod MacKinnons.

Mr. and Mrs. Gordon Taylor left on Monday for a 2 month trip to the United States where they will visit their daughters Carol and Marilyn and their families.

Linda Hebert spent a hard working week at Skating School at Vegreville during the Easter vacation. The work paid off as she passed her second figure test and also two dance tests.

Guess the weather must have been an unpleasant shock to Mrs. Carlson and Mrs. Craig when they arrived home at Easter after spending two sunny weeks in Hawaii.

Mrs. Zona Walsh and sons of St. Albert visited relatives and friends here on the weekend.

Mr. and Mrs. Jim Walsh spent last Thursday visiting with the Grant Blaesers at Heisler.

Congratulations and best wishes to the newlyweds, Mr. and Mrs. Len Kwasny (nee Teresa Robertson) who were married on Saturday, April 5 at St. Joseph's Church in Killam at 5:30 p.m. The reception was held at the Anglican Hall in Sedgewick.

Mrs. Bergseth's sister and her husband, Mr. and Mrs. Olaf Larsen of Lethbridge are visiting with Mrs. Bergseth.

See Mr. Chester Falla of Edmonton was visiting relatives and friends in the district during the weekend.

Mr. and Mrs. Brian Lee were in Forestburg on Thursday evening where Doris sat in at a meeting of the Ceramics Club

Mr. and Mrs. Pat Leeb and Mr. and Mrs Ed Simons drove to Edmonton on Tuesday where Mary will enter the Royal Alec Hospital to undergo surgery.

Mr. and Mrs. Wendolyn Badry and family were at Lac la Biche on Sunday.

Mr. Norman Rose was a business visitor to Edmonton on Tuesday.

Mr. and Mrs. Jim Paterson and family are now residing on the Dave Black farm, south west of Lougheed.

Last weekend, Mr. and Mrs. Walter Heffel went to Edmonton to attend the wedding of his nephew, Jimmy Heffel. After the reception, son Morris and wife took them to the Jubilee Auditorium to see and hear the great Prairie Bible Institute choir and orchestra. Then, the next morning, Sunday, they, the four, went to a big church where the little live wire Berean choir were holding forth.

Mrs. Percy Simpson is home again after spending some time visiting with daughters in Edmonton and Tofield.

The Stan Olmstead family spent the Easter break at Rocky Mountain House.

Miss Pat Cheram, who obtained her C.N.A. is now working at the General Hospital in Killam.

Mr. and Mrs. David Galletly are home after spending two weeks in Hawaii.

Miss Helen Uhryn and Miss Sharry Burns took off for a week in Mexico at Easter.

Coming ... SPRING
REXALL "2 FOR" SALE
APRIL 17th to 26th
Watch for Flyers
LORNE'S Pharmacy
SEDGEWICK PHONE 384-3528

This Week's Special
Special in effect Thursday to Saturday, April 10 - 12
MEN'S Sweat Shirts
Regular at $3.95 and $4.95
$1.00 off each
HANSEN'S Mens Wear
Phone 384-3582 Sedgewick

BEAIRSTO BROS. LTD.
extends to
Co-op Implements Ltd.
HEARTY CONGRATULATIONS
ON THEIR NEW PREMISES
IN THE TOWN OF SEDGEWICK
AND WISHES THE MANAGEMENT & STAFF
EVERY SUCCESS ON THEIR
GRAND OPENING DAY, APRIL 18th

Savings in FAMILY CLOTHING
Barbee Girl's Blouses, pastels, knits ... $8.95
100% Polyester
Boys 'Baggie' Jeans, flared, checks ... $6.99
Work Gloves for Men cuffed cowhide ... $3.49

M-M Food Features
CAMPBELL'S — 10 ounce
VEGETABLE SOUP ... 2 for 45c
CATELLI'S — 7¼ ounce
MAC & CHEESE DINNER ... 2 for 49c
KELLOGGS — 8 ounce
RICE KRISPIES ... each 55c
SPORK — 12 ounce
LUNCHEON MEAT ... tin 79c
RAPESEED — 24 ounce
VEGETABLE OIL ... $1.29
TANG — Four 7 ounce packages
ORANGE CRYSTALS ... pkg. $2.19
LIBBY'S DEEP BROWN — 14 ounce
PORK and BEANS ... 2 for 89c
TIDE DETERGENT ... 5 lb. box $2.39

• FROZEN FOODS •
RASPBERRIES, Westvale 15 oz. ... 59c
CARROTS, Snowcrest Bab ... 2 lbs. $1.09
SAUSAGES, Burnshire ... lb. $1.19

TURNIPS, firm, sweet ... 2 lbs. 33c
POTATOES, firm Reds ... 10 lbs. 99c
MAC APPLES, fancy quality ... lb. 33c

• GARDEN SEEDS -- for inside planting NOW IN

FOOTWEAR FOR SPRING —
• KAUFMAN RUBBERS & RUBBER BOOTS
• IMPORT BOOTS AT ECONOMY PRICES
• DRESS SHOES, CASUAL SHOES, WORK SHOES
• SEE OUR COMPLETE SHOE STOCK

- Just Arrived For Spring -
MEN'S JAC SHIRTS, warm, durable ... $21.95
MacGREGOR SOX, spring selection ... Popular Prices
SADDLE JEANS by Levi, Men's & Boys ... $18.50
"Stop Spring Breezes" with a pair of
COVERALLS by Haughs, Khaki only ... $19.50
WESTERN SHIRTS by Caravan ... from $8.95
Boy's Pile Jackets, knit cuff, collar ... $9.95
Misses Jackets, broken lines Clearance !
Down filled and Fibre filled.

HARDWARE SPECIALS
11 Piece COMBINATION WRENCH SET
Box and open end; ⅜" - 1", triple chrome plated, drop forged, packed in deluxe vinyle roll Special $15.99
½" B. & D. Reversing ELECTRIC DRILL
4.2 amp, 500 r.p.m., Jacobs Mult-craft chuck
Regular $49.95 Special $44.95
M.W. ALKYD PAINT ... qts. $4.25
One Coat Interior, Semi Gloss Regular $5.60 qt.
M. W. VELVET ENAMEL ... qts $4.25
One Coat, Regular $5.60 per qt.
ROLLER COATER SET ... Special $1.49
Consists of metal tray and good quality 7½" Mohair roller. Regular $2 25.
8 oz Yaht Mops Reg. $2.19 ... Special $1.79
Glass Shine (aerosol) ... special 88c
20 ounce; Regular 99c
CUTLERY SET Special $24.95
42 piece; "Misty Leaf"; Stainless Steel, with Hansome walnut storage chest. Regular $28.95.
'POSEY' Kitchen CLOCK Special $7.98
Electric; 9½" diameter; Floral design, with soft colored petal tips. Regular $9.98
HOMEMAKER SET Special $29.95
Superhealth 5 piece; 2 and 3 qt. covered saucepans - plus 8" open fry pan - heavy cast aluminum; keeps fool flavor sealed in Avocado - Poppy or Gold. Regular $35.95.

BEAIRSTO BROS.
PHONE 384-3741 SEDGEWICK
MARSHALL WELLS

SHOWS AT SEDGEWICK
Friday, April 11 - 7:00 p.m.
and
Sat. Matinee, April 12, 2 p.m.
"POLLYANNA"
Family — Color
Friday April 11 - 9:00 p.m.
"Legend of Lobo"
Family — Color

HATS OFF!

To the Coaches and Players of the Sedgewick Hockey Teams on a very active year.
"Good luck and Good Sporting" extended for next season.
MacPherson's Garage
Phone 384-3553 Sedgewick

Community Press

Second Section Sedgewick, Alberta THURSDAY, APRIL 10, 1975 Volume 66 — No. 35

Sedgewick Co-op Implements opens

New sales and service facilities have been built by Co-op Implements at Sedgewick.

Official opening of the new facilities will take place on Friday, April 18th, with open house from 3 p.m. to 5 p.m. Ribbon cutting will get underway at 5 p.m. A supper will be held from 6 to 7 p.m. followed by a dance at 8:15. Hundreds of farmers throughout the area are expected to join in the festivities.

The new depot, located between Highway 13 and the town of Sedgewick, is one of the many new Co-op Implements depots designed with better service for members in mind.

New depot is a rigid frame building 60 feet by 100 feet, with a 60 foot display canopy for combines, tractors and other Co-op Implements machines. The parts area, located in the main showroom, allows customers full view and immediate selection of accessories, parts and other products. Up-to-date equipment and tools in the shop area will provide excellent service to the members in the Sedgewick area.

Financing for the new building was raised by the local Co-op Implements members through a savings certificate program.

Highlights of the affair will include machinery displays, door prizes, kiddies balloons, dinner and a dance. Short speeches will also be given by local dignitaries.

Depot Manager at Sedgewick is Don MacKinnon, with depot personnel consisting of: D. Mushrow, sales representatives; R. Simpson, senior partsman; Kathy Chave, junior parts "gal"; B. Horinek, Service Manager; and mechanics J. Pope, K. Galletly, C. Grove, J. Patterson, W. Frost and C. Suley.

Delegate and Chairman for the Sedgewick Depot is Mr. Ben Cibart of Hardisty, with W. Koehli as secretary. Committeemen are: J. M. Baker of Sedgewick; R. B. Campbell of Daysland; E. Eshpeter of Daysland; A. H. Friend of Rosalind; Stuart Galletly of Sedgewick; Edward Hampshire of Killam; A. Hogstead of Viking; Oscar Holmberg of Viking and R. Jacobsen, Sedgewick.

Co-op Implements product line consists of PT and SP combines; PT and SP swathers; press drills; cultivators; disc harrows; standard and duplex diskers; all-wheel drive tractors; air cooled tractors; liquid cooled tractors; as well as other miscellaneous lines.

Credit Union expands

The Flagstaff Savings and Credit Union received its charter in December 1960. Since then it has served the savings and loan needs of its members. There has been steady growth through the years and it has accelerated greatly in the last two years.

Service to its members is the aim of the Credit Union and when the opportunity was presented to further that aim it was readily accepted. Due to poor health, Mr. Koehli retired as agent for Cooperative Insurance Services Ltd. The Credit Union was appointed to succeed Mr. Koehli thus adding one more service for the benefit of member and non-member alike.

To accommodate this added service the Credit Union Board of Directors, with the authorization of the annual meeting, have made arrangements to build an office, on main street in Sedgewick, next to the Post Office. Until the building is completed, the Credit Union office will be in the former Co-op Implements building.

HOBBY CLUB RETAIN OFFICERS

On Wednesday, March 19th the Amalgamated Hobbyists of Flagstaff held the monthly meeting in the Sedgewick United Church Hall. It was also set as the annual meeting. Mr. R. Patterson conducted the business meeting.

At the annual meeting, the group decided to retain the present slate of officers:
President - Mr. R. Patterson
Vice Pres. - Mrs. H. Simpson
Sec-Treas. Mrs. W R. Simpson
Rock Hounds and Artifacts - Mr R. Sorenson
Stamps & Coins - Mr. L. Berg
Antiques and History - Mr. J. H. Pottage
Gardening and Handicraft — Mrs. H. Simpson
Photography - Mr. Patterson
Bird Watching and Natural History — vacant

Due to conflict of programs for the date of March 19, the Creative Writers were unable to be present.

M Simpson reported on the results of the Slide Competition of the Alberta Horticultural Association. Each member who submitted slides to the competition had had at least one chosen to be shown at the Annual meeting of the Horticulture Association and three members, Mrs. E. McKenzie, Mrs. W.A. Routledge and Mr. B. Weber received Honor ribbons. Lunch and social hour completed the meeting.

The April meeting of the Hobby Club will be attendance at the Art Show to be held in Sedgewick Community Hall, on Wednesday, April 16th, at which the Battle River Arts Club and Amalgamated Hobbyists of Flagstaff will be co-hosts.

Tips on tree pruning

Mr. Herman Oosterhuis says that with a few exceptions, March and April are the best months to prune your trees. He further recommends annual pruning for two reasons: the pruning preserves the health and vigor of the trees and shrubs, and to guide their development into a desired shape.

Some of the pruning may involve removal of broken, dead or diseased branches which are easily recognized in spring. Last year's suckers and watersprouts should also be removed along with any crossing branches. One may further remove low or weak branches, as well as branches growing in positions which spoils the trees' appearance.

Trees and shrubs that should not be pruned during the dormant season (before they leaf out) are spring flowering shrubs, and birch, maple, spruce and pine trees.

Spring flowering shrubs should be pruned in late June when they have finished blooming.

Birch and maple trees should never be pruned in the spring because they "bleed" severly from pruning wounds. This loss of sap weakens them and makes the wood susceptible to infection and disease. If they must be pruned, July is the best time, as there is less sap running then.

Spruce and pine trees should be pruned in early June and ideally only part of the new growth should be removed. If you would like some tips on pruning, why not plan to attend our tree pruning WORK SHOP which we are planning to hold at the end of April. Further information may be obtained from my office.

S.T.E.P. REMINDER

The Summer Farm Employment Program is "Go" for this year and anyone wishing to hire a student is encouraged to pre-register by April 15, 1975. You may hire either a son or daughter or any other student provided they are at least 16 years of age. The government will again pay 50 per cent of the wages to a maximum of $200.00. The period of employement is from May 1st to August 31st, 1975 with a minimum of two weeks full time employment to qualify.

Pre-registration forms must be in by April 15, and can be obtained from Farm Labour Pool office or my office in Sedgewick, Alberta.

by Glen Werner, D.A.

Announce tourist seminar

B.R.T.A. will operate a hospitality seminar at Camrose, Saturday, June 7th, at which time instruction will be given in the development of good relations with tourists and the travelling public in general. This will be open to personnel who will staff tourist information centres in the Zone, and staffs of businesses which are individual members of the Ass'n. Representatives of Travel Alberta will be present at the seminar to explain the steps being taken to attract tourists to the province, and make sure that they feel welcome when they come. They will emphasize the importance of maintaining a high reputation for courtesy and hospitality. A number of discussions will be held during the day relating to the various aspects

Continued from page 19

Best of Luck

Our firm was pleased to have taken part in the hauling of fill and gravel for the new site.

MICKLA'S TRUCKING

DAYSLAND, ALTA.

THE SEDGEWICK CHAMBER OF COMMERCE extends

Congratulations

TO

CO-OP IMPLEMENTS

ON THEIR FINE, NEW PREMISES IN THE TOWN OF SEDGEWICK

Latest in rapeseed research

Prepared by Alberta Wheat Pool

Rapeseed, once a cinderella crop, now occupies an important position in Canadian grain production. Plant breeding and variety research began early in the history of rapeseed and has produced new rapeseed varieties regularly. Researchers continue to develop varieties better suited to the Canadian and export food and feed markets.

For most of Alberta and the Peace River area of British Columbia, Polish rapeseed is best suited to the growing season. Only in parts of southern Alberta and along the Alberta - Saskatchewan border is it possible to grow Argentine rapeseed successfully. Argentine varieties mature in about the same length of time as wheat, while the season for Polish rapeseed is similar to barley.

Erucic acid was one component of rapeseed oil found to be undesirable for human consumption. Breeders developed low erucic acid types such as the Polish varieties, Span and Torch, and the Argentine Zephyr and Midas varieties. Torch, the recommended Alberta variety, shows a yield advantage over Span in most parts of the province.

The feeding value of rapeseed meal is affected by the presence of glucosinolates. These limit the use of meal for feed purposes because the uptake of iodine by the thyroid gland is inhibited. Plant breeders have recently licenced a new Argentine variety low in both erucic and glucosinolates called Tower. It is not suited to Manitoba and Saskatchewan production and will be available for seeding in the spring of 1975. Although the meal produced from Tower rapeseed will have an advantage in the feed markets, the variety is not generally recommended for Alberta and British Columbia. The variety's growing season is too long for most parts of these two provinces.

Breading research for low erucic acid, low glucosinolate Polish rapeseed is proceeding but the genetic nature of the plant makes the low glucosinolate characteristic more difficult to achieve. Recently, low glucosinolate Polish types have been isolated, however evaluation is necessary to determine their production potential. Even if all plant breeding work goes smoothly, low glucosinolate Polish varieties will not be in commercial production before 1977. Until then, Alberta's Polish rapeseed, high in glucosinolate ccontent, may be priced lower than Manitoba and Saskatchewan's low glucosinolate Argentine rapeseed.

Once low glucosinolate varieties have been developed, researchers will work towards a lower fiber content in the meal. One way this can be accomplished is by producing rapeseed with a yellow seed coat. To identify yellow seeded rapeseed from mustard, a yellow seed coat with a brown spot may be possible. In addition to lower fiber content, yellow rapeseed would increase the seed's oil and protein content. Yellow rapeseed will be easier to develop in Polish varieties than in Argentine types.

An early maturing Argentine rapeseed low in both erucic and glucosinolate may be possible for Alberta conditions To date, plant breeders have produced one type which matures between the time necessary for present Argentine and Polish varieties. It is likely that researchers will develop even earlier maturing Argentine types before release for commercial production.

In addition to these rapeseed breeding projects, the fatty acid composition of rapeseed is under study. A change in fatty acids is considered to be nutritionally desirable. Rapeseed with a very high erucic acid content is also under investigation. An oil from this type of rapeseed could be utilized in the production of industrial oils.

Present rapeseed research focuses on quality factors. Development of varieties with the desired qualities will be followed by more intensive work on agronomic characteristics. Yeilds, disease resistance, plant structure and seeding rates will be areas of future study. Regional adaptability of specific varieties may also be investigated.

4-H Club

Merna 4-H Beef Club

Wednesday, April 2nd, the Merna 4-H Beef Club met at the Alfred Rands home. There were ten members and Club leader Eric Christenson present. The pledge was led by Gary Buchholz, roll call was in the form of giving the breed, weight and gain of your calf. The minutes and treasurer's reports were adopted as read.

The annual club tour will be held on April 19th, at ten o'clock from the Alfred Rands farm. A lunch committee, Lee Wegenast, Ron Buchholz and Colin Gamroth are to see about a wiener roast for that day.

A committee was elected to work on stall decorations for sale day. This consisted of Gwen Stephenson, Lee Wegenast and Colin Gamroth. We decided on T-shirts with crests for Achievement Day. We also decided to take a Club trip later in the season.

Regional Newsletters were handed out and the meeting adjourned by Doug Buchholz. Mrs. Rands served lunch.

— Reporter Fred Wegenast

USE THE CLASSIFIED ADS TO BUY, SELL, OR RENT

Greetings to Co-op Implements

and a warm welcome to the Town of Sedgewick

★ A FINE AND MODERN ADDITION TO THE BUSINESS FACILITIES OF THE TOWN.

★ WE WISH YOU CONTINUED SUCCESS.

Town of Sedgewick

The Mayor, Councillors and Citizens

Congratulations . . .

SEDGEWICK CO-OP IMPLEMENTS

ALBERTA POOL

The Members of Alberta's Leading Farm Co-operative Wish You Every Success

ALBERTA WHEAT POOL

Let's Talk It Over — with GORDON

Gordon Stromberg, M.L.A.

Monday the 7th, it will be business as usual. Because of the Election Act, from the time of calling the election to ten days after the election, or until an MLA is officially sworn in, an MLA cannot use their office, Government staff, stationery, etc. And that's the way it's got to be, but never the less, its a heck of a way to try and run a constituency for 50 days. Ardell has been trying to type out some of my letters with one finger.

This past week, I met with the County Council of Camrose to discuss areas where we could work together such as the gravel pit road south of Camrose, and sewage gathering facilities for Round Hill and Ohaton. Under present financing or grants by the Dept. of Environment, there is no way in the world the ratepayers of these hamlets will ever afford this necessity. I believe that out of the 400 hamlets in Alberta, only 2 or 3 now have systems. And now that we have a new Minister of Environment, I'm going to approach him to raise the grant higher. Also, with my good friend, Dr. Horner now in charge of the Highways Dept., I will be arranging an appointment with him to meet with County Council in regard to the gravel pit road.

Also spent last Wednesday at Bawlf at the Unifarm District of Camrose annual meeting — a very worthwhile day. I was asked a number of questions such as the price of farm fuels, if Peter gets $9 a barrel next week, Strikes, marketing boards, railways, etc.

Also did something I haven't done for a long time – took Ardell to a movie.

Sunday, Ardell and I took part in the happy celebration of Barney and Jessie Harborgs 50th wedding anniversary in Camrose.

I don't know if you remember, but about two years ago, through this column, that I had approached both Horst Schmid and Bert Hohol if something could be done in the way of funding for the abandoned and the historical cemeteries of Alberta. Before anything could be done, we had to know how many there were, their conditioning, age, etc. I advertized through this column for the location of such cemeteries. I am more than pleased that a total of $29,410 has been issued to the following cemeteries:

Meeting Creek - Little Rock $1500, Meeting Creek $200;

Round Hill— Throndhjem 1, $2,000, Calvary $750, Ukrania $400, St. Stanislaus $2,000, Trondhjem 2, $500, Ukranian Catholic $750.

Camrose — Lake De May $2000, Camrose Old $1500, Friedhan Lutheran $1000, Camrose (Inactive) $2,000, Camrose (Active) $1000.

Ohaton — Skafsa $2000.

Bashaw — Cross Evangelica $2000, Bashaw Cemetery $225.

Armena — Skandia, $1500.

Bittern Lake — Bittern Lake $750

Daysland — Daysland $500.

Edberg — Edberg Lakeview $750, Friedhem Community, $1,000.

Forestburg— Fairview $1000 Pleasington $750.

New Norway — Dried Meat Lake $1285, New Norway St. Thomas R.C. Cemetery $1500.

Rosalind — Rosalind R. C. Cemetery $750.

Edberg — Bethlehem Cemetery $500.

Many reasons for hedging offered

There are many reasons for planting a hedge.

A hedge may beautify property, hide unsightly objects, act as a shelter from harsh winds or be a background for colorful flower borders.

With the long prairie winter in mind, you may want a tall shelter and gives a feeling of evergreen hedge that provides warmth and comfort.

A hedge of shrubs that have colorful bark, such as willow or dogwood, will provide relief from the somber tones of evergreens.

Something else to consider is cost. Evergreen hedges cost more to establish than deciduous ones. But they need less pruning.

Soil and site must also be considered. Some hedges, such as Saltbush, Buffaloberry and Russian Olive will grow in alkaline soil. Others such as pines and Amur maple, thrive in slightly acid soils. Some shrubs that will grow in the shade include dogwoods, viburnums and euonymus.

Hedge plants should be in proportion to their surroundings. Hedges with large, coarse leaves have no place around the urban home because they make other plants seem crowded.

On the farm, hedges have particular appeal. They can be used to screen farm buildings, to give privacy and perhaps most mportant, to give shelter from the wind and relief from the boundless open space of the Prairies.

Spiny or thorny hedge plants help keep animals from a particular area. Examples include, hawthorn, Saltbush, Spiny Caragana and Canada plum.

When selecting deciduous plants for a hedge, use seedling pines, spruce or ceedar, three to five years old, that have been transplanted in a nursery. They are easier to establish and more economical than larger specimens.

In the Prairie region, cedar hedges must have some protection from the southwest, or sunscald may brown the exposed parts.

For further information, write to Agriculture Canada, Information Division, Sir John Carling Building, Ottawa K1A OC7. Ask for publication No. 1153, entitled Hedges for the Prairies.

Good Luck

TO

CO-OP IMPLEMENTS

ON THE OPENING OF YOUR NEW MACHINERY OUTLET

KILLAM FARM EQUIP.

KILLAM, ALTA.

Congratulations

Co-op Implements

on your new building and display area in the Town of Sedgewick.

FLAGSTAFF IMPLEMENTS

KILLAM, ALTA.

GREETINGS

TO

CO-OP IMPLEMENTS

ON THEIR NEW PREMISES

WE WERE PLEASED TO DO THE CLEARING AND EARTH MOVING.

ROBERT TEERS CONST.

LOUGHEED, ALTA.

Congratulations

We are proud to have been the GENERAL CONTRACTOR for the new

CO-OP IMPLEMENTS at Sedgewick

★ ★ ★ ★ ★

SUCCESS ON YOUR OPENING DAY, FRIDAY, APRIL 18th

STORER CONSTRUCTION

General Contractor - Regina, Sask.

You are cordially invited to attend the

Grand Opening

OF THE NEW

CO-OP IMPLEMENTS

AT SEDGEWICK

FRIDAY, APRIL 18th

PROGRAM —

OPEN HOUSE — 3:00 p.m. to 5:00 p.m.

OFFICIAL CEREMONIES and Ribbon Cutting — 5:00 p.m. to 6:00 p.m. with the Daysland Pipers in attendance.

COMPLIMENTARY SUPPER — starts at 6:00 p.m. DANCE to follow in the new Co-op Implements premises.

Special Features

- SLIDES OF PRODUCTS carried by Co-op Implements for the farmer.
- DOOR PRIZES, and Free COFFEE and DOUGHNUTS.
- BALLOONS and POP for the Kiddies.
- MACHINERY DISPLAYS, new & used

Extensive Parts Display area

Drop in and see ...
Don MacKinnon, Manager

KATHY CHAVE — Bookkeeper, Receptionist

Sales - Service - Parts

SALES & SERVICE STAFF — Left to right, the sales and services staff at the new Co-op Implements Depot are Doug Mushrow, sales representative; Bud Horinek, service manager, and Ray Simpson, parts manager.

CO-OP IMPLEMENTS are Manufacturers, Distributors and Importers of Quality Farm Machinery and Products

— Steiger all-wheel drive tractors
— Deutz air cooled tractors
— Volvo liquid cooled tractors
— Pull type and self propelled combines
— Pull type and self propelled swathers
— Standard & duplex diskers
— Light, standard and heavy duty cultivators
— Press drills
— Medium and heavy duty disc harrows
— Harrowers, drawbars, harrow sections, loaders
— Thomas skid steer loaders
— Volvo Industrial Equip.

Used Equipment on Display

TRACTORS

C.I. Cougar 4-wheel drive Turbo DIESEL approx 500 hours with 23.1x30 duals, air conditioner, cab, heater radio

C.I. Bearcat Series II DIESEL with 28.1x26 tires, air conditioner, cab, heater, radio

COCKSHUTT 'A-4T-1600' 4 wheel drive DIESEL, approx. 1000 hours, with 23.1x30 tires, air conditioner, cab radio

I.H.C. '4166' 4 wheel drive Turbo DIESEL with 23.1x26 tires, air conditioner, cab, heater, radio, 12'6" Waldon dozer blade. Approximately 600 hours

I.H.C. '826' DIESEL with 18.4x34 tires, cab, dual 540 and 1000 P.T.O. and dual hydraulic. Approx. 2000 hours

JOHN DEERE '5010' DIESEL with 24x32 tires and 5020 motor

COMBINES

Massey Ferguson No. 510 S.P. COMBINE with V-8 GM Gas motor, Cab, 10 ft. Melroe Pick-up, Hesston Chopper and Grain Monitor. New in 1974.

Massey Ferguson No. 510 S.P. COMBINE with V-8 Gas motor, Cab, Spreader and 10' Melroe pickup

John Deere "6601" P.T.O. COMBINE with 10 ft. J. D. Pick-up and Straw Chopper

John Deere No. 95 S.P. COMBINE with Cab, 10 ft. J.D. Pickup, Straw Chopper, Cutting att.

C.I. No. 960 P.T.O. COMBINE with 10 ft. Melroe Pickup and Straw Chopper

C.I. No. 960 P.T.O. COMBINE with 12 ft. Melroe Pickup and Straw Chopper

CULTIVATORS

Cockshutt No. 476 36 Foot Cultivator with Crown Mounted Harrows

John Deere 20 foot No. 100 Cultivator with Noble Mounted Harrows

Grahme Hoeme 24 foot Triplex Cultivator with hydraulic lift

Roloflex 27 foot D.T. Cultivator with hydraulic lift

Roloflex 30 foot Cultivator with hydraulic lift and 9.5x15 tires

Gysler 40 foot Cultivator with hydraulic wing lift

C.I. 33 foot No. 204 tandam wheel Cultivator with hydraulic lift

C.I. 21 foot No. 203 Cultivator with hydraulic lift and mounted harrows

C.I. 25 foot No. 203 Cultivator, hyd. lift

C.I. 27½ foot No. 203 Cultivator with hydraulic lift and Inland mounted harrows

SWATHERS

Versatile 18 ft. No. 103 S.P. Swather
Versatile 15 ft. No. 103 S.P. Swather
Versatile 15 ft. P.T. Swather
Versatile 20 ft. No. 103 S.P. Swather with Double Swath att.
C. I. 15 ft. S.P. Swather
C. I. 18 ft. S.P. Swather
C. I. 12 ft. S.P. Swather
C. I. 30 ft. S.P. Triplex Swather
C. I. 15 ft. P.T. Swather
C. I. 18 ft. P.T. Swather

Miscellaneous Farm Equipment

Melroe BOBCAT Skid Steer LOADER No. 444 with 54 inch fertilizer bucket

Allis Chalmers 7 ft. POWER MOWER

Loader Mounted ROCK PICKER with floatation wheels

Agratec Automatic 6 BALE STOOKER

Coop Implements

Introducing our Service Staff

THE SERVICE STAFF — Cliff Pope, Wes Frost, Chuck Sutley, Jim Paterson, Ken [illegible]lletly, Cliff Grove. Missing is Les Reed.

Congratulations

to the new

CO-OP IMPLEMENTS

WE WERE PLEASED TO HELP HAUL SAND AND GRAVEL.

ALL THE BEST FOR THE FUTURE !

GORDON,S TRUCKING

LOUGHEED, ALTA.

Advertising Pays!

CONGRATULATIONS

Best of Luck

CO-OP IMPLEMENTS

SEDGEWICK DEPOT

BEST WISHES TO THE MANAGEMENT AND STAFF

FROM

NORM ROSE

Your Imperial Oil Agent
SEDGEWICK, ALTA.

EVERY SUCCESS to

Co-op Implements

IN THE TOWN OF SEDGEWICK IS THE WISH OF

The Management and Staff of

Killam-Strome Co-op Association

Heisler and District News

Leo, Joan, Christina and Jillian Fankhanel of Edmonton, Mary and Norm Twitchell and Ed and Brenda Fankhanel of Edmonton were visitors over the weekend with the Francis Fankhanel family. Mary and Norm also visited with the Elmer Twitchell family while Ed and Brenda visited the Jerry Hauser family.

Mr. and Mrs. Alex Tarnowski of Camrose were Sunday visitors with Patsy and Willard Smith and family.

Mr. and Mrs. Leander Martz and family were Easter Monday visitors with Randy and Cindy Martz in Camrose.

Mr. and Mrs. Stan Hauck and family of Calgary and Dr. Don Hauck and family of Wainwright were Easter weekend visitors with Mr. and Mrs. Philip Hauck. Mr. and Mrs. Roger Niehaus of Kelowna, B.C. were also visitors with the Haucks.

Sunday guests with the Warren Sommer family were Mr. and Mrs. Irven Blumhagen and family of Galahad, Howard and Joyce Blumhagen and family of Olds, Don and Betty Stoven and girls of Killam, Mr. and Mrs. Joe Martz and Melvin Martz of Calgary and Miss Judy Brausen of Edmonton.

A large number of Heisler folks enjoyed the hockey game in Daysland on Saturday, where the Daysland North Stars defeated Wainwright 8-2 and by doing so won the B.R.H.L. championship.

Mr. and Mrs. Matt Neihaus and Miss Shirley Niehaus were Sunday visitors with Lloyd and Joyce George and family in Killam.

Mr. and Mrs. Stan Badry and family spent Easter Sunday with Connie and James and Lisa Orr in Bawlf.

Janet and Dennis Downes and family of Calgary were visitors over the Easter weekend with Mr. and Mrs. Lawrence Strauss.

Melvin Martz of Calgary spent the weekend with his parents, Mr. and Mrs. Joe Martz leaving Monday morning.

Ted and Diane Philips and son Lloyd of Olds were Easter weekend visitors with the Henry Kroetsch family.

Carry and Annette Volk of Edmonton were weekend visitors with their parents, the Ed Volk family.

Bernadette and Paulette Kroetsch of Edmonton spent the weekend home with their parents, Mr. and Mrs. Leander Kroetsch and family.

Miss Debbie Martz of Edmonton and Ronnie Martz of Camrose were weekend visitors with the Gilbert Martz family.

Mr. and Mrs. Clarence Reuther had their daughter Vivian and husband Frank Bannack and family of Fort Saskatchewan home over the weekend.

Weekend visitors with the Gordon Sommer family were Collette and Ray Wetmore of Galahad, Jim and Janet Hillaby and boys of Ohaton, Larry and Anne Blatz and family of Camrose and Monty and Sharon Sommer and son Jeffrey of Settler. Monty, Sharon and Jeffrey were also visitors with the Victor Gabruck family.

Visitors with Ernie and Nora Reuther were Mr. and Mrs. Garry Reuther and boys of Hinton and Mrs. Merle Brausen and family of Camrose. Dennis Reuther of Calgary spent last week with his parents.

Miss Arlene Lassu and fiance Roger Dibbin of Edmonton, Keith and Sandra Lassu and family of Calgary and Pat and Victor Jones of Spruce Grove were visitors over the weekend with Kay and Edwin Eshpeter. Donna and Alveira Nasland and family of Ohaton is staying on for a week holiday with her parents, Kay and Ed. Victor is employed at the Power Plant for sometime. Keith Lassu was admitted to the Dayland Hospital with a bad back on Monday afternoon.

Leslie and Lenora Lassu of Edmonton and Michael Lassu of Edmonton were visitors with the Fred Lassu family Easter Sunday the Lassu families spent with the Emil Froadrichs in Forestburg.

New seed grain service for farms

Farmers wishing to buy or sell seed grain are welcome to make use of the listing service offered by the Feed and Forage Exchange.

Operated by the Alberta Grain Commission, the Exchange consists of eight reporting stations throughout the province. To sell seed grain, farmers simply phone the nearest reporting station and supply informaion about the kind of seed, variety, grade, percentage germination and whether or not it has been cleaned.

Lisings of seed for sale are then distributed throughout Alberta to all reporting stations, district agriculturist offices, seed cleaning plants, regional plant industry supervisors and seed companies.

Anyone wanting to buy seed grain should contact the nearest Feed and Forage Exchange reporting station, or any location to which listings are sent, to obtain a list of farmers with suitable seed for sale.

The Feed and Forage Exchange takes no part in pricing or purchase arrangements, and is provided free of charge

To date, seed grain listings have been received from about 50 farmers. Currently offered through the Exchange are about 100,000 bushels of barley 27,200 bushels of wheat, 8200 bushels of oats, 1400 bushels of flaxseed and 700 bushels of rapeseed. The grades of this seed include foundation, registered, certified & commercial.

Brian Stecyk of the Alberta Grain Commission reminds farmers that there are ample seed grain supplies in Alberta now; however, they should purchase spring seed requirements immediatly, before seed grain is channeled into other markets.

WE WELCOME

THE NEW AND MODERN

CO-OP IMPLEMENTS

TO SEDGEWICK

AND EXTEND OUR BEST WISHES TO THE COMPANY, LOCAL MANAGEMENT AND STAFF. MAY YOUR OPENING DAY AFFORD EVERY SUCCESS.

SEDGEWICK LAND and INSURANCE

Ray Pottage and Staff

Ramsden - Larson wed

On November 9th at 5:00 p.m., Trinity Lutheran Church was the scene of a lovely candle lit wedding when Elsie Annette Larson became the bride of John Guy Ramsden. Elsie is the youngest daughter of Mr. and Mrs. Melvin Larson of Lougheed and John is the eldest son of Mr. and Mrs. John Ramsden of Whitehorse, N.W.T.

Pastor Palmer Olson officiated at the double ring ceremony before the altar decorated with fall bouquets and flanked by tall candleabra.

Organist for the occasion was Mrs. Kae Routledge. Mrs. Christine Myrehaug sang The Wedding Prayer during the signing of the register. Kevin and Dale Probst, nephews of the bride, lit the altar candles prior to the ceremony.

Entering the church on the arm of her father, the bride was attired in a flow length gown of white lagoda crepe, featuring a high neckline, victorian sleeves and chapel train. Venice lace and tiny flowers trimmed the bodice and hemline. Her cathedral-length veil misted from a Juliette cap trimmed with lace appliques and seed pearls and her bouquet was of yellow roses centered by a single white orchid.

Attending the bride as maid of honor was her niece, Miss Bonnie Simpson. Bridesmaids were her sisters Mrs. Roxanne Toppe and Mrs. Pat Horinek, and the groom's sister Miss Anne Ramsden of Edmonton. Little Leanne Ganske of Red Deere was flower girl.

All were attired in identical floor-length gowns of blue polyester, styled with high necklines and lily point sleeves. The bodices were trimmed with white maribou and they wore matching maribou head pieces. Their bouquets were yellow roses. The flower girl carried a nosegay of blue tinted daisies

For his wedding, the groom chose a tuxedo featuring a varigated effect blue jacket with which he wore a pale blue ruffled shirt. His boutonniere was two yellow roses.

Attending the groom as best man was his [brother] Jim of Whitehorse. Groomsmen were John Larson, brother of the bride, [illegible] [Toppe] and Bud Horinek, brothers-in-law of the bride. They wore pale blue ruffled [shirts] with their black tuxedos. Their [boutonnieres] were blue [tinted] carnations.

Ring [bearer] was Edward Toppe, nephew of the bride, dressed similar to the groom. He [carried] the rings on a blue [lace-trimmed] cushion.

Ushering the guests were Alan [Probst] and George Simpson, [nephews] of the bride.

For her daughter's wedding Mrs. Larson chose a coral colored floor length gown and a corsage of yellow roses.

Mrs. Ramsden chose a floor length gown of gold flecked Lurex. Her corsage was pink roses.

Following the ceremony, a reception for over 200 guests was held at Lougheed Community Hall where Mrs. Shirley Ness was in charge of the guest book.

The bride's table was centered with a lovely three-tiered wedding cake, flanked by blue and white tapers.

Mr. Conrad Ingvaldson was the very capable M. C. Mr. Gus Probst, brother-in-law of the bride, proposed the toast to the bride to which the groom ably responded. Toast to the bridesmaids was made by the bride's brother John. Telegrams were read from Ontario and Whitehorse.

During the reception, guests were entertained with several piano selections by Mrs. Myrtle Roggensack and duets by the "Ness sisters", Mrs. Judy Wagner and Mrs. Shari Hayes of Edmonton.

A dance, with music by the Horinek orchestra of Sedgewick, completed the evening.

For going away, the bride and groom chose brown slacks and jackets, with dark green sweater tops.

Out of town guests were from: Kelowna, Saskatoon, Lethbridge, Calgary, Edmonton, Whitehorse, High Level, Darwell, Drayton Valley, Red Deer, Castor, Camrose, Killam Sedgewick and Hardisty.

Jack and Elsie are residing in Red Deer where they are both Social Work students at Red Deer College.

(Reprinted by special request)

SMALL WORLD

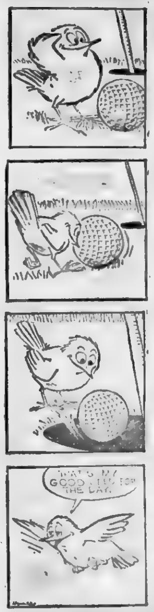

DID YOU FORGET?

There is a small matter which some of our [subscribers] have apparently [forgotten]. To us it is necessary in our business. We are very modest and do not wish to [talk] about it.

LFA extends Congratulations

TO CO-OP IMPLEMENTS ON THEIR OPENING FRIDAY APRIL 18th

Congratulations

and BEST WISHES TO

CO-OP IMPLEMENTS

And the Town of Sedgewick on the new and modern outlet to serve the Farming Area.

KILLAM TRANSIT MIX

Sand, Gravel, Excavating Phone 385-3821

Good Luck

TO

Canadian Co-op Implements Ltd.

ON THEIR

NEW MODERN FACILITIES

IN SEDGEWICK

LORNE'S PHARMACY

SEDGEWICK, ALTA.

Sedgewick Co-op Limited

WELCOMES

CANADIAN CO-OP IMPLEMENTS LTD.

TO SEDGEWICK

★ ★

and wishes it every success for the future

★ ★

Best of Luck

MAY YOUR GRAND OPENING DAY ON APRIL 18th BE EVERYTHING YOU WISH.

Congratulations
TO
Co-op
Implements
From
Bill Gascoyne
Trucking
SEDGEWICK

THE ENTIRE STAFF of the new Co-op Implements are anxious to show the public through their premises on April 18th. They are, left to right (front row) Cliff Pope, Don MacKinnon, Kathy Chave, Bud Horinek; (back row) Wes Frost, Doug Mushrow, Chuck Sulley, Ray Simpson, Jim Paterson, Ken Galletly and Cliff Grove.

Good Luck
ON YOUR
OPENING DAY
at
Co-Op Implements
Sedgewick
AND SUCCESS IN THE FUTURE.
ARBUCKLE TRUCKING
SEDGEWICK, ALTA.

Tourist seminar

Continued on page 24

of service to the tourist. The tourist industry is an important source of revenue for the province and its benefits affect the whole economy of Albertans. Travel Alberta is conscious of this as is Battle River Tourist Association. They urge full use be made of this seminar.

President Ken Ince reported on the TIALTA Convention held at Calgary, and said that the 16 delegates from Zone 5 had played an important part in the meeting. The Zone had been recognized in a number of ways, and had participated very actively in the business agenda. They also received high commendation for the work done within the Zone. Their addition of a lively original skit, done up in a fine style by the members of the delegation, earned them rounds of applause. At the convention Leon D'Albertanson, member of the original board, and second president of Battle River Tourist Ass'n was honored by being awarded the Herb Webster Trophy, given annually to the person felt to be deserving of recognition for an outstanding contribution to tourism.

Mrs Edna Palmer, reported for promotional literature, said that 15 centres had sent in information requested by Travel Alberta for use in compiling their 'lure literature' for the coming year.

The Evans of Half Moon Lake Resort, Dude Ranch and Trailer Pork were in attendance and explained the problems they faced regarding getting adequate signs placed on the highway, as well as a number of other problems faced by the members of the Resort and Campground Manager Association. She said that they would submit material for resolutions in time for the next convention of TIALTA.

Mrs Sylvia Clemens, Sec. Mgr. of B.R.T.A. reported on a meeting of Zone 4 which she attended and suggested that we follow their lead in providing information to travellers of pre-planned tours in our Zone. This idea was well received, and submission of proposals in this connection will be made at the next meeing.

Leon D'Albertanson, publicity chairman, proposed a series of advertisements in the weeklies in the Zone, urging residents to invite their friends and relatives to come to Battle River Tourist Zone for their holidays this summer The advertisements also suggest that they pick up Zone literature and include it with their invitation. The go-ahead was given to this project which may include up to 8 or 10 advertisments. Included in these adds would be references to the pre-planned tours proposed by Mrs Clemens.

The Taylors, Chauvin spoke of developments in the Great West Country Vacations Ass'n and thanked Zone 5 for their co-operation. They stated that the need for highway directional signs was one of their seriuos problems.

DO YOU WANT MORE FARMER'S MARKETS

FARMER'S MARKET SURVEY

1. Are you in favor of another Farmer's Market in Sedgewick?
   Yes ________ No ________
2. Would you rent a stall and become a supplier? Yes ___ No ___
3. Would you like it held every week? Yes ______ No ______
4. Would you be interested in attending a meeting to help organize the Market? Yes ______ No ______
5. Would you prefer morning or afternoon? ____________
6. What items would you probably be able to supply?

Fresh Vegetables ______	Baked Goods ______
Poultry (live or dressed) ______	Cut Flowers ______
Farm Fresh Eggs ______	Berries and Fruits ______
Bedding Plants ______	Fresh Honey ______
Shrubs and Trees ______	Leather Goods ______
Dairy Products ______	Potted Plants ______
Crafts & Handicrafts ______	Prepared Foods, (pickles, preserves sauerkraut, etc.) ______
Others ______	

Name ____________ Address ____________ Phone ________

We request replies from interested consumers and producers. Please cut out and mail back as soon as possible, as we would like to have a Bedding Plant Sale in late May. Replies are to be mailed on or before April 15, 1975 to:

MRS. CAROL ARNTZEN, Secretary,
SEDGEWICK & DISTRICT AGRICULTURAL SOCIETY,
SEDGEWICK, ALBERTA.

CO - OP
IMPLEMENTS
SEDGEWICK DEPOT
We extend warm wishes on your Opening Day.
HANSEN'S MENS WEAR
SEDGEWICK, ALTA.

Legislative Library Dec 75
Legislative Building
EDMONTON
T5K 2B6

The Community Press

Single Copies — 15c | Sedgewick, Alta. THURSDAY, APRIL 17, 1975 | Volume 66 — No. 36

Hardisty Auxiliary joins provincial assoc.

A good assembly of sixteen members and three visitors attended the regular monthly and Annual General meetings of the Hardisty Hospital Auxiliary on Wednesday, April 9. The final preparations for the Bingo to be held on Monday, April 14th were made.

The president reported the purchase of an electric knife for the kitchen staff at the hospital for which grateful thanks were received. The director of nursing had suggested the necessity of a new electrocardiograph machine and a resusitator and a motion was passed to purchase both these items.

The secretary reported that a pop machine is being installed in the hospital in the near future. It is hoped that after a months trial operation, the auxiliary will purchase the machine and it will be a permanent service for patients and visitors.

The membership unanimously voted to join the provincial organization, the Alberta Hospital Auxiliaries Association, following a lengthy discussion of the role of the auxiliary in relation to the hospital and the community. The members agreed that it has an important role as a "go between" for hospital and community and communications must be improved in this regard.

New Officers On Auxiliary Executive

The General meeting was called to order. After the minutes of the last meeting and the treasurers report the installation of new officers took place. Those elected as are follows:

President: Hilary Gray
Vice President: June Crone
Secretary: Doodie Cahill
Treasurer: Bea Hahn
Recorder: Liz Szoke
Volunteer Services: Mary Reber

A vote of thanks was made by the outgoing president to the membership and the latter joined the outgoing executive in thanking Carol Milne for her outstanding job as president for the last year.

Co-op facility to be officially opened this Friday

The Official opening of the new Co-op Implements facilities, Sedgewick, will take place on Friday, April 18th, with open house from 3 to 5 p.m. Ribbon cutting will get underway at 5. Supper will be held from 6 to 7 p.m. followed by a dance at 8:15.

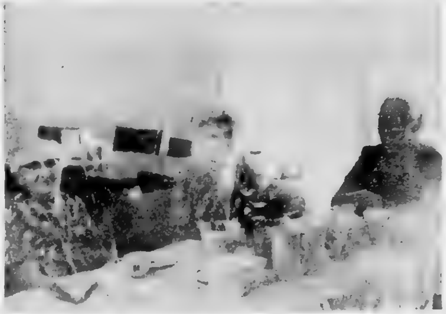

A BIG SUCCESS — The Strawberry Tea and Bazaar held by the guests of Flgastaff Lodge last Friday was a great success It was attended by a very large crowd of folk from all over the County. The tea was also very rewarding financially as well as being a time of good companionship for both guests and visitors

Seated at the tea table during the latter part of the festivities, caught by the camera were three of the Lodge residents, Mrs. Fisher, Mrs. Keichinger and Mrs. Bronson.

The draw for a door prize, made by Donna Anderson, saw Volet Wylle win two cushions, while Debbie Stiel won the lovely home-made quilt which was raffled.

History of Church before union

by Shirley E. Forster

Section IV

World War 1 in 1914 brought an increase in revenues and an increase in church goers as war often does. Mr. Jas. Stewart was the minister at this time and stayed with congregations until 1916.

The Prairie Park Congregation built their church in the year 1915. The two congregations that met in the Prairie Park School and the Asquith School respectively became one when the Prairie Park Church was built. It was located directly across the road from the F. Edgington farm, and was paid for within the year.

Nineteen seventeen brought a change of ministers and an unexpected rise in communicant membership. Membership stood at 75 but rose to an all time high of 106 the following year. The minister, Mr. A. T. Barr, served until the fall of 1918.

In the spring of 1919, the Rev. N. D. MacDonald, M.A., B.D., became the minister, serving here until 1922

Rev. George Renwick followed Mr. MacDonald and ministered to the congregations from 1923 to 24. Times were very hard and attendance and support dwindled. There was talk of amalgamation with the Sedgewick congregation. Communicant membership was 60. The minister's salary was in arrears and the Board of Management found it difficult to meet obligations. Rev. T. G. Marshall succeeded Rev. Renwick in 1942.

to be concluded

Sedgewick Bowlers Sponsor Bowl-a-thon

On Saturday, April 5th beginning at 10:00 a.m. and ending at 10 p.m. 22 bowlers from young to not so young, took part in a Bowl-a-thon to raise money towards automatic pinsetters.

During the day bowlers contributed towards a 'nickel pot' for high game winners and a 'penny pot' for some event the purpose of which was not clear, but since several people collected the 'loot' it wasn't too difficult to win. These helped add to the merriment of a very enjoyable day.

In spite of sore fingers, aching bodies, arms and legs ten bowlers and two pin setters managed to go the entire twelve hours, while other bowled anywhere from 1½ hours to 7 hours, raising approximately $1200 00.

Special week focus on special children

Learning Disabilities Week April 21st to 27th

Watch for the following programs on radio and TV to be presented—April 18: 9-10 a.m. Fil Fraser Open Line, CJCA Talk Back; 2-3 p.m. The Fil Fraser Show CITV; April 21: 10 30 a m. Morning Magazine, CFRN-TV; Apr. 22 - 10:30 a m Morning Magazine; 11-12 a.m. on Open Line, CFRN radio; April 23: 9-10 a m. Jim Roberts Open Line CFRN Radio April 24: 11-12 a.m. Jim Roberts Open Line CFRN radio; April 22: 1 p.m. Larry Branter Show CBC Radio, 10:30 p m. Insight, CITV; 6:30 p.m. Hourglass, CBC TV.

Where no date is given programs are not confirmed, but will be during LD week.

HOW CAN YOU RECOGNIZE LEARNING DISABILITY IN CHILDREN

Does your child seem like a genius, but can't read right? Is his writing disjointed" Do numbers stump him" Does he run oddly?

If so he may be one of 5 to 10 million children with learning disabilities. They are known as LD children, and they suffer from a minor brain problem. They are not retarded. Far from it Usually they are quite intelligent But they find it hard to master even the basic learning skills.

The simplest task becomes a struggle. There are several categories of learning disabilities.

(Continued on page 8)

Local paintings chosen

Five of our local artists have had paintings picked to be shown in a Regional Art Show for Central Alberta. This show will take place at the Convocation Hall in Camrose on April 28th, 29th and 30th in the evenings. From these paintings a limited number will be shown in various towns in the province. Our talented artists are Mrs. Myrtle Matthews, Mrs. Madge Davison, Mrs. Leola Forster and Mr Ben Weber. Also Mrs. Isobel Hoyland of Killam. I'm sure we all offer them our congratulations and wish them continued success in their endeavours.

Results of Badminton Tourney at Daysland

A total of 72 players from as far as Edmonton, Hardisty and Consort competed on Sunday in the third open Tournament run by the Daysland Club. The 108 matches involved were run through between 10 a.m. and 7 p m. with occasional breaks at the concession booth.

Gold, silver and bronze medals were awarded to 1st, 2nd and 3rd places in each category and each winner qualified for a prize as well.

Results were:

Mens Singles —
1. Roger Oslund, Ryley
2. Tony Crossley, Daysland
3. John Bauer, Consort

Mens Doubles —
1. Roger Oslund, Ryley and Doc Price, Tofield
2. John Bauer, Consort and Dwayne Gilright, Consort
3. Tom Zwack, Daysland and Grant Eshpeter Strome

Ladies Doubles —
1. Hilary Grey, Hardisty and Avril Crossley, Daysland
2. Wanda Loesch, Strome and Wendy Loesch, Strome
3. Wanda Ziesel, Strome and Theresa Kroetsch, Strome

Mixed Doubles —
1. Roger and Mavis Oslund, Ryley
2. Tony and Avril Crossley, Daysland
3. Hilary Grey, Hardisty and Reg Zimmer, Daysland

THE WEATHER

by R W. C. D

	Max.	Min.	Snow
April 8	-1	-3	.5"
April 9	1	-3	
April 10	2	-2	
April 11	5	-7	
April 12	9	-8	
April 13	9	-7	
April 14	2	-3	

The temperature is now stated in degree Celsius.

The Community Press
Published every Wednesday at SEDGEWICK, Alberta
MONTE KEITH, Publisher Phone 384-3641
SUBSCRIPTION RATES: Canada—in 40 mile radius $3.50
Outside 40 mile .. $4.50 per year
Overseas and U.S.A. .. $6.00 per year
Counter Sale .. 15c per copy
Second Class Registration Number — 0725

Good choice of 75's
Chev, Olds and Trucks

1975 Delta Royale, 4 door, fully equipped
1975 Capri, demo., fully equipped, with air
1975 Monte Carlo, demonstrator
1975 Impala 4-door, demonstrator
1975 Nova Coupe
Three 1975 Impalas, 4-door
1975 Impala Custom Coupe
1975 Cutlass 4-door Sedan
Three 1975 Half Tons

USED UNITS

1972 Mazda 4-door
1969 Montego Ford, 2-door H.T.
1974 Chev ½ ton
1972 Chev. ½ Ton
1971 Ford ½ ton
1969 Chev. ½ ton
1965 1 ton, long wheel base, box and hoist
1961 Chev 1 ton, duals, box and hoist
1955 Chev. 2 ton, box and hoist, good

SWOBODA Motors
PHONE 374-3656 DAYSLAND

USE THE CLASSIFIED ADS TO BUY, SELL, OR RENT

Daysland Auction Mart

SALES EVERY FRIDAY
Owned and Operated by Russ Sheets and Dave Hutchinson

Listings for Friday, April 18th —
Good Assortment of Miscellaneous Items including:
10 New Men's Suits, suitable for Graduation
Heavy run of Weaner and Feeder Pigs, including 40 good feeders from Mundare and several consignments from the Camrose area
20 Feeder Steers, 600 - 700 lbs.
12 Charolais Hereford cross calves, 750 - 800 lbs.
3 Angus Bull's, one 5 years and two 2 yr.-olds, papered, of Jumbo breeding
1 Charolais Hereford cross Bull
1 Registered Hereford Bull, 5 yrs. old, Dylke breeding
1 four yr-old Registered Hereford Bull, Blume breeding
Plus several other packages of Calves and Feeder cattle.
FRIDAY, APRIL 25 — Featuring Dairy Cattle.

FUTURE FARM SALES —
APRIL 19 — Sale for John P. Komarnisky of Holden.
APRIL 21 — Farm Sale of Olga Skolny of Holden.
APRIL 23 — Farm Sale of Stan Wandio of Looma.
APRIL 24 — Farm Sale – name to be announced later.
APRIL 26 — Farm Sale for Mike Zacharuk, Vegreville
APRIL 30 — Sale for Wilf Marcotte, Strome.
MAY 3rd — Farm Sale for Estate of John W. Weleschuk, Vegreville.
MAY 10 — Sale for James Firebrowski of Mundare.

If you have anything to discuss or sell, contact:

Mike Zowtuk	688-2143	Holden
Russ Sheets	672-6461	Camrose
Dave Hutchinson	855-2161	New Norway
Herb Robinson	374-3757	Daysland
Bill Hrudko	672-3510	Camrose

Daysland News

The annual Betty Lu Dupont Literary contest for the Glenrose and Royal Alex hospital was won by Mary Jane Brinker, who received a trophy and book award.

A number of people from Daysland attended the wedding of Marcia Whyte to Gary Matthiessen of Heisler on Saturday, April 12th.

Mr. and Mrs. Gerald Vos have been holidaying for two weeks in Hawaii.

Mrs. Erma McCarroll and Mrs. Margaret Graham left on a tour to New Mexico and Mexico, stopping at various places on the way.

Mr. and Mrs. Jim Bieganek of Wetaskiwin spent the week end at the home of Mr. and Mrs. Adolph Stang.

Mr. and Mrs. Allen Pryor, Mr. and Mrs. Fred Schmidt, and Mrs. Anna Boggs visited with their brother, Elton Garbe and his wife near Wetaskiwin on Sunday.

Mr. and Mrs. Allen Pryor returned home recently after spending 2½ months in Phoenix, Arizona.

Mrs. Anna Boggs spent Easter in Leduc at the home of her daughter Irene. While there she looked after two of her grandchildren, Nancy and Betty Boggs of Vermilion while their parents flew to Toronto to spend Easter with their brother Vernon Boggs and family.

Mr. and Mrs. Ed Scherger of Edmonton were weekend guests at the home of Alex and Loretta Blatz.

Auxiliary Meet

Eighteen members were present at the monthly auxiliary meeting. Letters were received from the Provincial Auxiliary President, Mrs. Morris of Edmonton, who was here recently and from the ladies of Hardisty who attended the last meeting.

Barbara Green, the district home economist will be present at the next meeting.

A S. [illegible] Tea and raffle are planned for May 16th.

April is cancer month, so be prepared to receive the ladies when they come.

Twenty year pins were presented to Mrs. Norma Hanrahan, Mrs. Vera Gaudet and Mrs. Kay Reist.

Club Reports

The Heisler CWL held their meeting at 8:15, April 1st with 21 members present.

The CWL convention will be held May 9, 10 and 11 in Olds. The Communion Breakfast is being held in Spring Lake on April 21st. Laura Matthiessen reported having sent 1½ lbs. of stamps to the Scarbora Mission Society. Annual reports were given. The nominating committee brought forth the following executive for the coming year:

President: Rika Fankhanel
1st. Vice: Loraine Kuntz
2nd Vice: Angie Hihn
3rd Vice: Caroline Volk
Secretary: Helen Lassu
Treasurer, Louise Blaeser
Circle 1: Eileen Wolbeck
Circle 2: Nora Kreetsch
Circle 3: Kathy Meyer
Circle 4: Gladys Sommer
Circle 5: Shirley Niehaus
Circle 6: Louise Smith

The President thanked the outgoing executive for their help and extended her best wishes to those accepting their new positions.

Loraine Kuntz and Angie Hihn will be looking after the membership dues.

There were eight members with perfect attendance. The raffle was won by Loraine Kuntz and the attendance prize went to Loraine Martz.

Circle 1 were the hostesses for the evening.

Church Services

Let The People Praise Thee, O God

SUNDAY, APRIL 20th, 1975

Daysland Alliance Church
Phone 889-2109 or 374-3889
Sunday Services —
10:00 a.m. Sunday School for all ages
11:00 a.m. Morning Worship
7:30 p.m. Evening Service on 1st, 2nd and 3rd Sundays of each month.
Wednesdays —
7:00 p.m. Prayer Meeting and Bible Study
7:00 p.m. Young People in lower auditorium.
We cordially invite you to any or all of our services.
Mel Dietrich, Pastor

St. Edmund's Mission Anglican Church
April 20th at Hardisty:
11:00 a.m. Morning Prayer (Mr. Butcher, lay reader)

Killam Baptist Church
Bert Nieuwenhuis, Pastor
Manse Phone 385-3638
Sunday School 10:00 a.m.
Morning Worship 11:00 a.m.
Fellowship Hour 7:30 p.m.
Bible study and prayer service on Wednesday at 8:00 p.m
Fridays: G.M.G. at 7:00 p.m. and Young People's at 7:30
W.M.S. 8:00 p.m. last Thursday

United Church of Canada
Strome-Killam Pastoral Charge
Minister: H. Allan Richards
Times of Services
Strome — 9:30 a.m.
Killam — 11:00 a.m.

Church of the Nazarene
Lougheed, Alberta
Manse 386-3977
Sundays:
10:00 a.m. Learning Together
11:00 a.m. Family Devotion
Guest Speaker: Glen Werner
7:30 p.m. Rejoicing in Evangelism with Rev. Ivan Lathrop from Lebanon.
Wednesdays:
8:00 p.m. Prayer and Bible Communications
Renny Tombran, Pastor

Presbyterian Church
Minister: Rev. Larry Lin, M.A.
Killam—Galahad Charge
Sunday Services —
Galahad — 9:20 a.m.
Sunday School 10:30 a.m.
Killam — 11:10 a.m.
Wednesday afternoon 2:30 p.m.
Sr. members' club: bowling
Thursday Evening —
7:00 p.m.: Junior Choir and Recreation.
8:00 p.m.: Senior Choir.

Killam Pentecostal Tabernacle
Sunday School 10:00 a.m.
Morning Worship 11:00 a.m.
Evening Service 7:30 p.m.
Tues.: Prayer and Bible Study at 8:00 p.m.
Fri.: Young Peoples, 8:00 p.m.
Pastor Gus E. Rankel, 385-3587

Seventh-day Adventist Church at Merna
Pastor: Gordon Miller
Sabbath School 10:00 a.m.
Worship Service 11:15 a.m.
Phone 742-3659

United Church of Canada
Sedgewick Pastoral Charge
Merna 8:45 a.m
Sedgewick 10:15 a.m
Lougheed 11:30 a.m
Minister: Rev. Robert Chappell

Sedgewick Lutheran Parish
Bethania Lutheran
Family Worship 9:30 a.m.
Trinity Lutheran
Family Worship 11:00 a.m.
Sharon Lutheran
Evening Worship 7:30 p.m.
P.S. Olson, Pastor

Business Directory

Dr. J.B. CLOAREC & Dr. G. COURTEAU
OPTOMETRISTS
Prof. Bldg., Ph. 672-3361
4849-49 Street, Camrose

Dr. BERNARD CLARKE
OPTOMETRIST
4817 - 51 Street, Camrose
(3 door south of Smith Clinic)
Camrose — Phone 672-2880

Dr. D.N. TWERDUN
OPTOMETRIST
Above National Home Furn. Building
5061 — 50 Street,
Telephone 672-3158, Camrose

LOSNESS AGENCIES
Complete Service in Insurance & Real Estate
Notary Public
Ph. 386-3741 Lougheed

FEE & SONS LTD.
COMPLETE FUNERAL SERVICE
TELEPHONE 385-3642
KILLAM — ALBERTA
Member Alberta Funeral Information Service

FLOWERS
Hansen's Mens Wear 384-3582
Thompson Drug, Ph. 889-3786
Borth Drug, Phone 385-3598
Fee & Sons, Phone 385-3642
Mrs. K. Larson, Ph. 386-3773
FRANKIES FLOWER SHOP
Camrose — Phone 672-4473

MELODY HOUSE
Tuning and Servicing
New and Used Pianos
Bell Pianos
Phones 842-3130 Res. 842-4876
Wainwright, Alberta

IN THIS CORNER . .

Do-it-yourself?

This is a great age for do-it-yourself things - paint - by number sets, construction kits of all kinds.

Some people I know do some wonderful things. And they enjoy doing it. There is no greater satisfaction in life than to feel you have created something yourself!

One friend decided to try making a canoe. The last time I saw it in his basement he was applying the finishing coat and under the lights it was simply gleaming - a beautiful creation! He was beaming, too

William Barclay once said that construction kits are parables of life. I agree.

God does not give us a completed life; He gives us the raw materials out of which to make a life.

God gives us ourselves, with all our gifts and our abilities. He gives us the world, with all its beauty, its bounty, and its immense resources. He gives us the people we live with; and He says to each of us "Out of all these things, make a life that is worthwhile".

It is not God's way to do things for us; it is always His way to enable us to do things for ourselves.

To succeed with your kit, you need to do one thing - follow instructions.

Life is like that as well.

God gives us the raw materials of life, and gives us the instructions how to turn them into real and worthwhile life. He gives us His law and His commandments in His book: a conscience within to tell us what to do and what not to do; the guidance of His Holy Spirit; and He has given us His Son to be our guide and example and our power.

If you refuse to use your gifts, you miss the greatest thrill of life.

Yes, God has given us the materials, the rules and instructions to follow, and God has given us His Son to help us do things we could never do ourselves, and to make the life we could never construct by ourselves.

WHAT ARE YOU DOING WITH YOUR KIT?
(read: Genesis 1: 26 - 31
Exodus 20: 1 to 17
and Matthew 5-6-7.)
Flagstaff Ministerial
George Butler

PLAY BINGO
Every Wednesday
at Killam Elks Hall
Proceeds to Community Hall
8:00 p.m.

GOING WESTERN ?
Children's Western Jean
JACKETS & SHIRTS
LEE JEANS
WESTERN BOOTS
Boulet, Vaquero, Don Quixote, for Men. Ladies and Children .
STOCKMAN'S STALL Killam
Located in the Killam Auction Mart

Cancer can be beaten

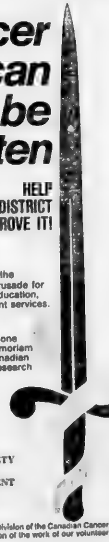

HELP OUR DISTRICT PROVE IT!

• DURING APRIL
give generously to the Cancer Society's crusade for funds to support education, research and patient services.

• AT ANY TIME
remember a loved one by giving an in-memoriam donation to the Canadian Cancer Society's research program.

BE A CANCER SOCIETY VOLUNTEER !
IT'S AN INVESTMENT IN LIFE-SAVING.

Published by the Alberta Division of the Canadian Cancer Society in support and appreciation of the work of our volunteers in this district.

Daysland CWL meet

Twenty-one members and the director were present at the monthly CWL meeting.

The Rosary and prayers were led by Father El[illegible]n.

After the secretary and treasurers reports the [illegible] dance was read. A thank you note was received from David Brinker thanking the CWL for donating the [illegible] he and Murray [illegible] won in the 4-H C[illegible]. A card was received from Ann Zwack who is holidaying in Europe. The card came from Germany.

A thank you card was received from Miss [illegible] Mary Jane Brinker [illegible] Constance in Guatemala.

The Edmonton Diocesan convention will be held in Olds this year, May 9, 10 and 11th. The Provincial CWL convention will be held in Camrose, June 6, 7 and 8th.

The conveners and circle leaders will remain the same as last year.

Further plans were made for catering to the graduation on May 2nd and a wedding on July 5th.

Five ladies reported making calls to the sick. Perfect attendance prizes were awarded to Mrs. J. Gable, Mrs. L. Niehaus, Mrs. Rose Davis, and Mrs. A. Lorenz. Mrs. Helen Blatz won the attendance prize. Mrs. B[illegible], Mrs. Vera Brausen and Mrs. Brinker were hostesses for the evening. A birthday cake and a plant were presented to the president Mrs. Lorenz on the [illegible] of her birthday.

May [illegible] committee are: Mrs. Bromling, Mrs. Mary [illegible] and Mrs. R. Palzer.

Killam Auxiliary

Visiting Mrs. Caroline Farquharson were Emma Battineau and Sandra of Thorsby, Carol Farquharson and Ruby Farquharson of Sedgewick.

Mr. and Mrs. T. Solbak, V. Solbak, S. Hansen and A. Sandahl visited with Mr. Simon Solbak.

A visitor of Mr. George Jamieson was Frank E. Hansen.

Mrs. Black's visitors were Mr. and Mrs. George Black, John Black, Mrs. Barty, Mrs. B. Walsh of Sedgewick, and Mrs. F.T. White.

To see Mrs. Clara Eshpeter were Mrs. K. May, Bernice Stewart and Mary Eshpeter.

Visitors of Mrs. Dumont were Mrs. Margaret Gramlick and Mrs. Al Gramlick.

Mrs. Margaret Gramlick visited with Mrs. O'Brien and Mr. Vos

The Webbers from Medicine Hat were visitors of Mr. and Mrs. Chris Saubert

Mrs. M. Tweedy's visitors were Mrs. D. Tweedy of Calgary, Michael Tweedy and Darren Videsjorden of Lougheed.

John and Bea Wensink, and Alice Wydens of Castor were to see Mrs. Wensink.

Visiting Mr. Mundle were Tom and Roberta Mundle and Edith Lambright of Alliance.

Rev. Larry K. Lin visited Mrs. York, Mrs. Markwart, Mrs. Gibb and Mr. Geo. Hepworth.

We wish to welcome Mrs. E. Dumont to the Flagstaff Auxiliary Hospital.

Waterwell Drilling AND Servicing
LOSNESS DRILLING
Phone 386-3764
LOUGHEED - ALTA

FORESTBURG MECHANICAL SERVICES
PLUMBING HEATING
GAS FITTING
"RELIABLE SERVICE"
E. N. (Gene) Hruska
OWNER OPERATOR
24 HOUR PHONE 582-3535
FORESTBURG

RAY KOWBEL — STROME

FARM AUCTION

We will sell by public auction the following, located SW [illegible] S.P. swather, water-cooled engine rubber canvas only cut 400 acres, 1971 Model F Gleaner combine with pressurized cab, straw chopper, 10 ft. Melroe pick up grain. [illegible]-43-15-W4, being 8 miles south and 1 mile west of Strome or 6 miles north, 1 mile west and 2 miles north of Forestburg.

MONDAY, APRIL 21st

TERMS CASH 12:00 NOON LUNCH AVAILABLE

1966 Dodge 400 truck c/w dual wheels, grain box, stock racks, double acting hoist, new rubbers, 4200 miles; 1973 IHC 1800 series, tandem axle truck with gravel box, completely overhauled, power steering, automatic, 920 tires, radio, 34,000 miles.

MACHINERY
1972 Cases 1070 tractor with dual wheels, triple hydraulic, cab, air conditioner, power shift, radio, 1300 hours, completely overhauled; 1972 27 ft. IHC Vibra chisel with Morris mounting spring harrows; 1974 Allis Chalmers 185 tractor with power steering, director clutch, dual hydraulic 80 hours (new); 1974 No. 500 Allis Chalmers front end loader (new) to fit above tractor; 1973 50 ft. CCIL hydraulic rolling drawbar and 10 sections H.D. diamond harrows, like new; 1974 19 ft. no. 2300 series Allis Chalmers disc harrow with 22 in. blades; 1974 15 ft. no. 400 Versatile bin extensions, (37 in. cylinder), only used for 400 acres; 1974 54 ft. National trailer-type sprayer with 300 gallon tank; 35 ft. by 7 in. Sakundials grain auger, with 12 h.p Briggs and Stratton engine and electric start; MTD lawn tractor, electric start, 32 in. mower, 8 h.p. engine; 1973 Moto-Ski no. 440, less than 300 miles, like new; 11 ft. tool bar cultivator; 3-bottom gang plow; No. 95 Owattona grinder-mixer mill; No. 220 Case baler; 37 ft. 8 in. Robin grain auger with motor and electric start

TOOLS AND MISCELLANEOUS
80 ft. steel hog self-feeder; 135 gal. portable fuel tank and pump (like new); two 6 ft. packers; lumber, 15 telephone poles, fence posts wire; 100 lb. propane bottle; Forney air compressor, cultivator shovels, bolts shop tools; 10-ton hydraulic jack, jack-all.

HOUSEHOLD
21-ft home freezer; some household effects

LIVESTOCK
3 reg. Brown Swiss Cows due to calf end of April, June and August. Bred Brown Swiss; 1 reg. Brown Swiss Cow, open ; 1 reg. Brown Swiss heifer, due to calf in June. Bred Brown Swiss ; 1 ½ Brown Swiss, ½ Chianina heifer, open, registration applied for; 1 ½ Charolais, ½ Brown Swiss heifer, open; two Brown Swiss yearling bulls from Airon breeding.

Auctioneer's Note: Mr. Kowbel has sold his farm, therefore everything must be sold. All of this equipment is new or like new. It is a rare opportunity to buy an excellent line of farm machinery. We would like you to take note: there is very little miscellaneous on this sale so do not be late. For further information contact Ray Kowbel at 376-2260 or Camrose Auction Co. Ltd. at 672-4496.

— AUCTIONEERS —
Otto Streberg, Lic. No. 010098, Ph. 672-4136
Dennis Streberg, Lic. No. 010097, Ph. 385-3659
Ken Jacobsen, Lic. No. 019037, Ph. 385-2155
Ted Wertypora, Lic. No 002824, Ph. 672-2294
GARRY STREBERG, Lic. No. 081563, Ph. 672-5475

SUMMER TIRE SPECIALS
GR70x15 RADIAL TIRES $49.75
G78x15 FIRESTONE '500' ..... at $32.95

KILLAM TIRE & RUBBER
"The Men Who Know Tires"

- ANNOUNCEMENT -
Norman Bonnett of NORM'S DITCHING, Killam, has sold his business to:
MR. JOE TAYLOR
of Alliance who will be operating under the name of
JOE'S DITCHING
MANY THANKS —
I would like to thank my customers for their business over the past years and hope they will continue to use the services provided by Joe Taylor.

Advertising Pays!

LUMBER SALE
1:00 p.m. — HARDISTY AUCTION MARKET, Hardisty
SAT., APRIL 26th
Approximately 2000,000 Feet of all DIMENSIONAL LUMBER
2x4, 2x6, 2x8, 2x10
● Sold in Lift Lots   Fork lift available
For Information: Contact
CAMROSE & KILLAM AUCTION MARTS
Box 1608, CAMROSE, ALTA., PHONE (403) 672-4496

News from Killam and District

On Thursday Mr. and Mrs. Joe Fander left for Goodsoil Sask. where they will spend a few days with Mr. and Mrs. Leonard Heffer and family.

Arnold Marlow and Helen [illegible] of [illegible] were Wednesday callers at Dora Klingers.

A very enjoyable evening was spent Tuesday when Mr. and Mrs. Lloyd Young, Nick Schweitzer and Dora Klinger helped Ed celebrate his 87? birthday.

On Sunday, Father Young and [illegible] visited Mrs. Arda Lind in the Viking Lodge in Viking.

Mr. and Mrs. Tom Slimmons and family of Calgary spent the weekend with mother, Mrs Marie Slimmons. Mrs. Tom Slimmons and family stayed to visit for a week.

Mr. and Mrs. Bill Morgan and family of Edmonton spent a few days with parents, the Dick Kinzers and Bill Morgans.

Get well wishes to Mrs. Jean Boner who underwent surgery in Daysland Hospital. We hope you are home soon Jean. Mr. and Mrs. Brian Kokiski of Edmonton were weekend visitors to visit mother in hospital. I'm missing my coffee partner, Jean.

Mr. and Mrs. S.A. Amin and Mr. and Mrs. D. A. Amin of Grande Prairie have been visiting Dr. and Mrs. Amin and boys.

Mr. Robert Borth spent the weekend at Banff attending the school of fine arts for a short course. Mrs. Robert Borth and boys spent the weekend at Hinton to visit Mr. and Mrs Mike Bracko. Michael Borth spent the weekend with grandma and grandpa Borth.

Mr. Len Larson of Hinton spent Thursday in town visiting relatives and visited the FBA to wish Grandpa Young a happy birthday.

Winners in the ham roll-off at Killam Ag Complex were: Kay McMahon, Brian Bagdan, Tony Kotrlonts, Teresa St. Jaques, Tina Blumhagen, Betty Fander, [illegible], Clara Forster, Art Stebbins and Iris Anderson. Congratulations to all.

Mr. Garry Bouchard left with Mr Rodney Sorenson for a few days to Vancouver, BC.

Get well wishes to Mrs Hank [illegible] who underwent surgery in the [illegible] Hospital on [illegible]. We hope you are at home soon.

[illegible] returned from her holiday bringing home [illegible]. Mrs. B. [illegible] of [illegible] River Monday for a visit with Mr. and Mrs. Bill [illegible] and family and Fran.

Mr. and Mrs. Elmer Jacobs and [illegible] attended the funeral of [illegible] Mr. and Mrs Bill [illegible] Winnie [illegible] passed away suddenly at the age of [illegible]. Deepest sympathy to all.

Bill and [illegible] called at the University Hospital on Sunday to visit her brother, Dave.

Mr. and Mrs. Tom Dabbs and family of Hinton were weekend visitors with parents, Mr. and Mrs. Lloyd Young.

Mr. and Mrs. Ken Rule of Hinton were visitors with friends for a few days. Always nice to see you Ken and [illegible].

Miss Maureen Hart and Niel Bletcher of Edmonton were weekend visitors with Mr. and Mrs. Maurice Hart.

Mr. and Mrs. Bill Larson were weekend visitors to Hinton.

Happy birthday to Grandma Forster who was 85 years young on March 10th. A family birthday party was held at Camrose Legion Hall. Mrs. Forster makes her home at the Bethany Nursing Home in Camrose.

Community Happy Birthday wishes go to Mr. Jim Young who was 100 years young on April [illegible]. Open house was very well attended. Mr. Jake Kinzer, Mr. Jake Lewis and Mr. Bill McMahon were some of the old timers giving their best wishes. Many more, Grandpa Young and good health in years to come.

Lucky winners of the First Anniversary Super A draws were Mrs. Nafiel Amin, ladder; [illegible], coffee pot; and Sharon Keindorfer, soldering iron. Congratulations to all.

Miss Janice McMahon of Edmonton and Mr. Bill McMahon were visiting Mr. and Mrs. [illegible] McMahon in the [illegible] Bill [illegible] to watch the [illegible].

Mr. and Mrs. Gordon Fee [illegible] in Edmonton [illegible] to attend the 25th anniversary of Mr. and Mrs. Joe [illegible]. The next [illegible] they attended a [illegible] Meeting in Edmonton.

[illegible]

Mr. and Mrs. [illegible] Georges on Sunday.

[illegible] Mr. and Mrs. [illegible] McMahon (nee Patsy [illegible]).

Mr. and Mrs. [illegible] Mrs. Wm. Davison [illegible] was in the University Hospital.

Club Reports

Killam Senior Citizens Report

The April meeting of the Killam Senior Citizens Club was held in the Elks Hall after a [illegible] Pot Luck Supper, with 60 members present.

An invitation from Killam Art Club was read, this group were presenting an Art Exhibition in Sedgewick Community Hall April 16 from 2:00 to 8:00 p.m.

The programme sheet for April from Jubilee Auditorium was received and posted in the lounge.

There were 40 visits to sick and shut-ins reported. Nine members are patients in hospitals, Len Quinn in Vancouver Hospital and Bill Davison and Mrs. H. [illegible] in the University.

A hearty vote of thanks was extended to Mrs. M. Gish for donating 5 card table covers.

[illegible] was welcomed back as secretary from a six month stay in Ontario visiting her daughter.

The regular card party, [illegible] is to be held April 29 at 8 in the Elks Hall. Everyone is welcome.

Next meeting will be held on May 13 at 2 p.m.

Meeting was adjourned and 10 games of bingo were played and the winners enjoyed their prizes.

[illegible] this [illegible] of Senior Citizens [illegible] to make arrangements for the [illegible] to be held April [illegible] 30. A Banquet to follow.

Knox United U.C.W. [illegible]

Mrs. Hardwick [illegible] of the devotional which she opened with [illegible] "God Will [illegible] Care Of You", a poem, "[illegible] There Be", gave [illegible] that there will be [illegible] hope and fulfillment [illegible] them in motion [illegible]. Scripture reading was taken from Peter 1: 5-9. The devotional closed with a prayer [illegible] thanks for the Bible which leads us in God's way.

Members should note that they should meet on May 5th to spring clean the church basement. The next meeting day is May 7th.

IT'S HERE! TODAY! OUR
Semi-Annual REXALL "2 FOR" SALE
CHECK THE FLYER FOR SAVINGS TOO GOOD TO MISS!
SCORES OF UNADVERTISED BEST BUYS
FOR EXAMPLE:
20% OFF (suggested list price) ON OUR COMPLETE STOCK OF
● TIMEX WATCHES
● KODAK & POLAROID CAMERAS
● BRUT 33 products for Men
- SALE DATES -
THURSDAY, APRIL 17th to SATURDAY, APRIL 26th
APRIL IS CANCER MONTH
Support your local canvass
Borth Drug Mart
PRESCRIPTION SERVICE
Phone 385-3598 — Killam, Alta.

Keeping in touch

Arnold Malone, M.P.
Battle River Constituency

As many constituents are well aware, prior to my entering politics I worked with the Youth Development Division of the Alberta Department of Culture, Youth and Recreation. As a sideline to my work activities, I was part of a group of five people who assisted in forming the Alberta Debate and Speech Association. This association has as its principal objective the intention of developing good research and speech habits in our youth. During the last five years there have been tremendous improvements both in the quality and quantity of debates that have been taking place in Alberta schools.

For three years now, CFRN Edmonton and CFCN Calgary have been broadcasting weekly television debates of high school students. Since the inception of the broadcasting of television debates, I have acted as the judge and have greatly appreciated the opportunity to work with and talk about the principles of research and argumentation with many young people throughout the province. The programs that are shown on Sunday afternoon were mostly taped for a television on a long weekend last November.

Following this season of television debating the Southern Alberta champions and the Northern Alberta champions were extended an invitation from my office to come to Ottawa and to spend ten days researching in the Parliamentary Library. As I write this column, they are now in the final days of that experience here in Ottawa. The two Northern winners left from Edmonton and joined with the two Southern winners, who left from Calgary, in Toronto and where it was planned that they would continue on to Ottawa on their first day. Snow blizzards had forced them to remain in Toronto overnight. While the blizzard conditions continued the next day, they were, however, able to get enough of a break in the weather to continue their flight to Ottawa on the second day of their research scholarship trip.

To exemplify the seriousness of the young people who have come to Ottawa to spend ten days working on research, I was particularly interested to note that during their time in Toronto, they spent most of their time in the Airport Bookstore. During their first weekend in Ottawa when they were simply touring the city, I was curious to learn that here again they spent almost 50 per cent of their time browsing through some of the major bookstores here in Ottawa.

The four young high school aged students, namely, Rolf Woolner, Bob Holmes, Debbie Clifton and Henry Schell, have been researching on a number of projects that I have assigned them with tremendous vigor. I have been more than amazed by the tremendous volume of material that they are finding and, in particular, at the quality of research that they are doing. There can be no doubt about the fact that these young people are contributing tremendously in providing me with factual information I might otherwise have been to busy to have collected in full.

More importantly, I have enjoyed watching the young people as they observe Question Period, debates in the House of Commons and in their meetings with other Members of Parliament. The Parliamentary Library is a tremendous environment and certainly a great place for high school students to have an opportunity to experience.

This has been a very wonderful week for me and certainly one that again reconfirms my belief in young people and exalts them as a group of people who, in every way, have the capacity to contribute greatly to our society.

It has long been my belief that all that young people require is opportunity and encouragement and then they, like anyone, will have the opportunity to participate fully as Canadians. Our young people are extremely vital to our overall Canadian society and with them we have a special obligation to keep in touch.

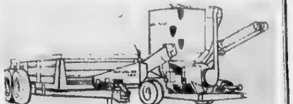
Any way you figure it:
SPERRY NEW HOLLAND
Spreaders and Grinder-Mixers are GREAT BUYS RIGHT NOW!
You'll get either a Bowmar electronic eight-digit calculator,

an Admiral AM/FM digital clock radio,

or a Black and Decker 3/8-inch variable-speed drill, free,

when you buy a new Sperry New Holland Spreader or grinder-mixer between January 1, and April 30, 1975.
Stop in soon to see the extra-rugged, dependable spreaders and grinder-mixers that are the number 1 choice of farmers across North America. And to make a good buy a great buy, we'll tell you how to get your free gift. Remember, this offer expires April 30, 1975.
Killam Farm Equipment Ltd.
J. & M. LINDSETH & SONS
PHONE 385-3652   KILLAM, ALBERTA

WANTED!!
½ SECTION, ¼ SECTIONS and SECTIONS OF LAND.
MOVED
We have moved to a new location in Killam.
Now situated one door south of Killam Electric on Main Street.
Flagstaff Realty Ltd.
Box 96   KILLAM, Alta.
OFFICE HOURS
Tuesday, Wednesday, Thursday and Friday
From 10 a.m. to 12 noon and 1 to 5 p.m.
Business Phone 385-3689 or call George Etty, Manager, at 879-2183
OWNED BY THE ETTYS

FOR HOME SEWING

We've an absolutely fabulous variety of new materials for the latest Spring & Summer Fashions!
ZIPPERS — BUTTONS — LACE — TRIM — THREAD
IN FACT, EVERYTHING YOU NEED FOR A PERFECT HOME SEWING PROJECT.
SEE OUR LATEST PATTERN BOOK
SAUNDERS VARIETY STORE
KILLAM — ALBERTA

RAPESEED
Production Contracts available now from
CANBRA FOODS
Box 99
LETHBRIDGE
Phone 327-5781
No matter how high the price for any commodity, if you cannot move it or sell it, it cannot put money in your pocket. Before you commit your acreage to grains, consider the CASH crop. Consider rapeseed in your plans.
With a 1975 Canbra Rapeseed Production Contract you're assured you will be able to deliver ALL your crop so sign your contract today.
Contact:
Brian Sweeney, Killam — 385-3925
Alliance Seed Cleaning Plant
Or write or phone Canbra Foods Ltd Lethbridge Alberta

RUTLEDGE RANCH

SPRING PRODUCTION SALE

of MAINE ANJOU'S

FRI., APRIL 25th 1975

7:00 P.M. Killam Auction Market, Killam, Alta.

75 LOTS

- Two ¾ Open Heifers
- Four ½ Bred Cows with ¾ Hfr. Calves
- Ten ½ blood Bred Heifers
- 51 - ½ blood Open Heifers
- Eight ¾ blood Yearling Bulls

REFERENCE SIRES: Covino III, Canic, Epinal, Efula, Buret.

GUEST CONSIGNOR
MAINE LINE RANCH, Mannville, Alberta

— Catalogues Available —
— AUCTIONEERS —

Otto Streberg, Lic. No 010098, Ph. 672-4496, Box 1808, Camrose, Alta.
Dennis Streberg, Lic. No. 010097, Ph. 385-3746, Phone (403) 672-4436

South Hardisty

Sympathy of the community is extended to the Drever families and relatives on the passing of Linda last Monday afternoon.

Mrs. Olive Bell from Calgary visited her parents, Mr. and Mrs. James McClements also dropped in to see Mr. and Mrs. Jimmy Bell.

Mr. and Mrs. Duncan Cameron visited Mr. and Mrs. C. Haven in Alliance one day last week.

Mr. and Mrs. Charlie Baska from Irma visited with the Jim Bells last Wednesday.

Last Friday was our first nice spring day this year. A few more days like that and our snow will start to go.

Mr. Tom McCracken was calling on the neighbors last Friday.

Mr. and Mrs. James Bell accompanied Mrs. Robert Bell to the Flagstaff Lodge Tea and Bazaar in Sedgewick last Friday afternoon.

Merna Murmurs

Bert Jones is home after spending a week in Vancouver.

Marlene Simpson, Doreen Eldey and Verna are among those taking the six week cake decorating course in Sedgewick.

Carl Eckstrand, Ab Eckstrand, Clifford Simpson and N. McKenna were ice fishing at Pigeon Lake on Friday. They came home with a few fish and a whale of a sun burn.

Gail Rembough spent the weekend with the Allan Davidson girls in their home.

Vernon Simpson was a business visitor in Edmonton and Tofield on Friday.

Ole and Doreen Eldey spent the weekend in Brooks visiting Mr. and Mrs. Dale Jacobsen.

The Carl Eckstrands were Edmonton visitors on Saturday.

Mr. and Mrs. Burr Sr. of Forestburg were Sunday visitors in the Eugene Burr home.

Mary Rombough is in Edmonton for a few days visiting her mother who is a patient in the University hospital.

Get well wishes to Mickey Galloway who is hospitalized in Daysland.

Graham MacPherson is spending the week in the Carl Eckstrand home while his parents are away.

Sunday dinner guests in the Andy Cameron home were: Doris Torpe, Mary and Jeanette Norton and Fred Dorin, all of Camrose. Other Sunday visitors included Raymond and Susan Cameron. Laurie Ashton, who is employed in Camrose was home on Sunday for a few days.

Gretna Goodwill Club hold monthly meeting

The April meeting of the Gretna Goodwill club was held at the home of Mary Albrecht with seven members and two visitors in attendance. The president, Melba Cameron, welcomed all, and called the meeting to order with the reading of a poem, "House of Clay". Regular business was dealt with, and final plans made for catering for the Fish and Game Banquet in Lougheed on April 12.

Donations to the Flagstaff Lodge Spring Bazaar and the bake table were decided on, and Melba is to take the baking and bazaar items into Sedgewick.

Mary Albrecht gave information on Blue Cross Insurance coverage available to persons wishing to travel out of Alberta and Canada. Melba gave a very interesting and informative report on a Cancer workshop she attended in Camrose.

Roll call was answered with "Where I would like to spend a vacation, if time and money were no object".

The next meeting will be held at Melba Cameron's on May 14, with Mary Rombough as assistant. Roll call will be "A movie I would like to see".

The meeting adjourned, and the hostess served a delicious lunch. Marlene Simpson had the lucky teacup, and the raffle winner was Mrs. Mets. All the ladies enjoyed a visit after lunch.

Galahad News

Bruce Etty returned home Wednesday after a month holiday with relatives in England and friends in Ireland.

Welcome home to Mr. and Mrs. David Grovet who were married March 30th, at her home in Michigan. After a honeymoon in Georgia, they arrived home Wednesday to find the snowbanks piled high in their yard after Tuesday's storm.

Rudy Reisner returned home Wednesday from three month's stay in Arizona.

School children were returned home before classes were called Tuesday morning when a storm which was very general over Western Canada dumped about 6 inches of heavy wet snow on our area.

Mr. and Mrs. Kelvin Keichinger and family spent the weekend with Mr. and Mrs. Leonard Keichinger and Mr. and Mrs. Orville Misner and family.

JUNE 4, 1:00 p.m. — JUNE 10, 1:00 p.m. — JUNE 12, 1:00 p.m.

KILLAM AUCTION MARKET KILLAM

SELECT SIMMENTAL SALE — ALL BREEDS EXOTIC SALE — SELECT ANGUS SALE

ENTER YOUR CATTLE NOW — TAKE ADVANTAGE OF OUR ADS.
ENTRY DEADLINE: MAY 16th, 1975 Phone (403) 672-1196

PICK-A-PAIR ... AND SAVE UP TO $75

When you buy any John Deere Bicycle at the regular price, get 50% off on any second bicycle of equal value or less. Depending on model, you save up to $75

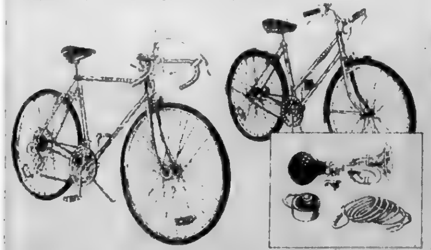

PICK-A-SINGLE ... AND GET $25 WORTH OF ACCESSORIES

To take advantage of this offer, simply purchase any one of the six adult or children's models we have in stock. You'll get $25 worth of John Deere Bicycle Accessories. (Note: This offer does not apply to bicycles purchased as part of the pick-a-pair offer above.) Offers end May 31, 1975.

Nothing runs like a Deere

FLAGSTAFF IMPLEMENTS Ltd.
Phone 385-3839 or 385-3592 KILLAM

Camrose & Killam Auction Markets

OPEN HEIFERS, COWS & BULLS
APRIL 24th
1:00 P.M.
KILLAM AUCTION MART
Killam, Alberta

★ 300 - 500 head expected.
★ Including 3 - Half blood Blonde Bulls from Lars & Roger Paulgaard, Provost
★ Outstanding Purebred Hereford Bulls, 2 coming 3-yrs. old, 4 coming 2 yrs. From Bob Bunbury of Alliance.
★ From Guy Withers and & Son, Lavoy: 1 Purebred Charolais Herd Sire, (4 yr. ⅞ French); 3 15/16 2-yr. Bulls; 1 7/8 2-yr. Bull; 1 ¾ Hfr. showing in calf, 3 year old.

DAIRY DAY
APRIL 26th
Camrose Auction Market
Camrose, Alta.
1:00 P.M.

APPROX. 50 HEAD of DAIRY COWS EXPECTED including a Complete Dispersal of 4 Holstein cows, just fresh, approx. 4 - 6 yrs. old; 3 Holstein Heifers, just bred; Milking Machine, two buckets, Separator — from Mrs. E. Falkman, Ferintosh

— PLUS MORE —

Plus Regular Saturday Sale
Misc. 10:00 a.m.
Hay and Straw 11:00 a.m.
Hogs 12:00 Noon
Cattle 1:00 p.m.

FOR INFORMATION CONTACT:
Otto Streberg, phone 672-4496
Dennis Streberg, phone 385-3659
Gerry Streberg, phone 672-5475

Heisler and District News

[illegible] Evelyn Kroetsch [illegible] and Agnes Kuntz returned from their California trip and reported having a wonderful time. Highlights included [illegible] Hearst Castle [illegible] Los Angeles [illegible] San Diego [illegible] and [illegible] palm trees [illegible]

[illegible] Helen Martz [illegible] Mr. and Mrs. Martz.

[illegible] Irene and [illegible]

[illegible] Mr. Mary [illegible] were [illegible] visitors [illegible] Mary [illegible] and Ken Rehmer.

The final card party of the Town ladies was held at the home of Mrs. Matt Niehaus on Tuesday evening. Mrs. Niehaus was the winner of the most first prizes for this season [illegible] Mrs. Francis Fankhanel the most second prizes. Prizes for the final round were brought by Mrs. Fankhanel. Winners were Mrs. F. Fankhanel for first prize and second high to Mrs. Sylvester Kuntz.

Kathy and Earl and Darcy Nelson of Lethbridge were weekend visitors with Mary and Ken Reuber.

Frank and Annie Leslie of Camrose were visitors over the weekend with the Matt Niehaus family, while Mary and Jim Cunningham and family of Kelsey were Sunday guests.

Visitors over the weekend with the Francis Fankhanel family were [illegible] and his fiancee Brenda Canako, Lucy and Don and [illegible] Bieganek and [illegible] and Lisa [illegible] of Edmonton. The Fankhanel's little granddaughter [illegible] will be staying on for a week while their daughter Betty and husband Ken are on holidays.

Visitors over the weekend with the Bill Matthiessens were Carolyn and Ron Kiva, with Kevin and Heidi of Drumheller, Leo and Joyce Bieganek, Rick and Linda Bieganek and Judy Bieganek and friend Jerry all of Edmonton.

The marriage of Gary Matthiessen and Miss Marcia Whyte took place on Saturday, April 12th at St. Martin's R.C. Church at Heisler at 6 p.m. with Rev. Father Schmelzer officiating. Gary is the son of Mr. and Mrs. Bill Matthiessen and Marcia is the daughter of Mr. and Mrs. Andrew Whyte of Lougheed. The ceremony was followed by a large open house and dance. Lunch and refreshments were served all through the evening.

About 20 gathered at the home of Mr. and Mrs. Clarence Reuber on Friday evening April 11, to welcome them with a house warming party. The Reubers recently moved from the farm into town.

Mrs. Alma Poeppling of Camrose spent the weekend with the Delmer Kroetsch family.

Mr. and Mrs. Henry Jacobs of Edmonton were weekend visitors with the Herb Badry family.

Mr. and Mrs. Stan Badry and family enjoyed a shopping spree in Edmonton on Saturday.

Mr. and Mrs. Sylvester Kuntz and Mr. and Mrs. Albert Kroetsch attended the wedding of their first granddaughter, Miss Judy Kroetsch to Alton Sultz of Edmonton. The wedding took place April 12th in Coronation. Also attending the wedding from here were Connie and Leo Jepsen.

Mr. and Mrs. Joe Martz were Sunday visitors with Don and Betty Sloven and family in Killam.

The Birthday Club gathered at the Margaret Sunderman's to honor her and Louise Kruchten on their birthdays. The afternoon was enjoyed playing cards. The birthday cake which was served was baked and decorated by Louise Bleaser.

Mr. and Mrs. Bill Sunderman left on Sunday to Innisfail to spend a few days with their son Mr. and Mrs. Bev Sunderman and family.

Doris and Russel Sveahun and Patty Ann of Strome were Sunday visitors with the Lawrence Sunderman family.

The Annual meeting of the Heisler and district ratepayers will be held in the Heisler school at 8 p.m. on Thursday, April 17th. This meeting is to discuss matters pertaining to the Heisler school and also roads and other county matters.

The superintendent of the County and the chairman of the County school committee will be in attendance as well as the Reeve and the Councillors from this area.

On Friday night, April 11th Del Kroetsch held a get together on behalf of 'Kroetsch Transport' for the county councillors, Diplomat Coal Mine Managers and local mine employees. All the owner operators trucks who worked for Kroetsch Transport and have now completed the winter stock piling for the county were present. Everyone brought their wives and a few friends of the Kroetsch family helped with the lunch and refreshments. The lucky winners of the four $10 door prizes were Alex Pletz, Daysland, Gardie Rebbins, Strome, Gerry Szott Daysland and Maureen Hogg Sedgewick.

DID YOU FORGET?

There is a Small matter which Some of our SubScribers have apparently forgotten. To us it is necessary in our business. We are very modest and do not wish to Speak about it

NEW DEALERSHIP

- RITE WAY Rock and Root Pickers, and Windrowers
- WILLCAR Rock Pickers, Root Windrowers
- FARM KING hydraulic harrow drawbars
- KINSELLA rock pickers

1 new 25 ft. EZEE-ON DOUBLE DISC
1 new 24 ft. ALTEEN DOUBLE DISC

Killam Farm Equipment Ltd.
J. & M. LINDSETH & SONS
PHONE [illegible]-3652 KILLAM, ALBERTA

SPECIALS OF THE WEEK!

(not exactly as illustrated)

PHILIPS STEREO - 8 TRACK
[illegible] component, air suspension speakers, While they last — $149.00

[illegible], AM-FM [illegible] Special $[illegible].00

KILLAM ELECTRIC
KILLAM, ALTA. PHONE [illegible]550

W. R. MacLAREN ESTATE SALE
Sedgewick, Alberta

FARM AUCTION

Having received instructions from Mrs. E. Bell, Executrix of the W.R. MacLaren Estate, we will sell by public auction the following goods situated on the S.E. ¼ 31-[illegible]. With being 2 miles east and 2 miles south of Sedgewick. Watch for posted signs. Sale starts at 11:00 a.m.

MONDAY, APRIL 21st

Terms of Sale: Cash — Lunch will be available

— MACHINERY —

1972 Versatile Combine, model 5000, no-shift hydrostatic with cab, Melroe pick-up and straw chopper; Versatile Swather, model 103, 14 ft. S.P.; Morris Rod Weeder, 33 ft.; Minneapolis Moline 30 ft. deep tillage cultivator; Six 5 ft. tractor heat houser; horse harness and collars; Stratton motor; Steel hog troughs; assortment of lumber; horse garden cultivator; Two 6 volt electric fencers; 12 volt Inland mounting wire harrows; CCIL 27 ft. self-cleaning circular harrows; 7 sections flexible harrows; IHC press drill, double hook-up, 28x6"; John Deere 16 ft. One Way; Robin Nedwell front end loader; Roll-o-flex 10 ft. Dozer, fits Versatile No. 118; 15 bale stooker, on rubber; New Holland 68 Hay-liner baler; Melco grain auger, 6 [illegible] ft., complete with 10 hp Briggs and Stratton motor; [illegible] Second grain auger, 6"x[illegible], complete with 4 hp Fairbanks Morse motor; Vicon 6 wheel hay rake; New Holland side delivery hay rake; New Holland trailer type mower 7 ft. cutting bar; Allis Chalmers 10 ft. cultivator, 3 pt. hitch; Two bottom plow, 3 pt. hitch; Tractor-mount Snow Blower; McLeods drill fill, complete with motor; Cockshutt ground drive manure spreader; Robin tractor mount post hole auger; Weststeel granery.

— TRACTORS —

Versatile Model 118 with cab, dual hydraulics, less than 1,000 hours; 1970 Case model 730 Diesel with dual range and power steering; Cockshutt Model 50 with hydraulics; Allis Chalmers model WD45 with 3 point hitch; Cockshutt Model 40 frame and rear tires (for parts).

MISCELLANEOUS

Truck fuel tank, vent cap c/w gas boy pump; 300 gal. single compartment fuel tank, hose nozzle and steel stand; 500 gal. single compartment, hose nozzle and wood stand; New Golden Arrow aluminum tank; 2½ hp Lawn Mower; Lawnflight lawn mower (new); Zenith 3 hp garden tractor; John Deere pto tractor tire pump; hand grass seeder; 4 bundles asphalt shingles; oval stock tank; garden hose; all kinds of good cultivator shovels; plastic and steel pipe; battery charger; Propane tiger torch and 20 lb. bottle; hydraulic head and hoses; assortment of oil and greases; 14' Fleet Scot aluminum boat; 12 hp Scot outboard motor; Forks, scoop shovels, snow shovels, logging chains, etc.; Damaged 6" auger and Briggs and Stratton motor; Trouble light and extension cords; cables; Jackall Jack; Fishing Gear; right-hand set of golf clubs; Car seat covers; binoculars, booster.

— TRUCKS AND GUNS —

1958 Fargo model 400, wood box and hoist, 24,000 miles; 1967 Mercury ½ ton, 6 cylinder, 4 speed transmission; 1966 Plymouth Fury III, V-8 automatic; Winchester model 50, 12 gauge Shotgun; Winchester 270 rifle with scope; Shotgun and rifle shells; Winchester model 98, 218 rifle.

— WELDING EQUIPMENT & TOOLS —

180 amp Lincoln power line welder; Chipping hammer, helmet and clamps; Acetylene liquid air welding outfit; Westinghouse flex arc welder, 3 phase, 220 volts; Comet air compressor c/w hose and motor; McCullough chain saw; Skill saw; electric impact wrench; timing light; Bench grinder ¼ hp; cable jack; nylon tow ropes; wolf grinder; Logan lathe with 30" bed, c/w cutting bits; Forster tap and dye set; Tap and dye, 40-piece set, nc & nf; ¾" drive socket set, 1 1/16" to 2"; ½" drive socket set; Combination wrenches, all sizes; Rivet all and Rivet ease; Micrometer set; Bearing puller; Macleods jig saw; Easy-out set; 150 lb. Torque wrench; Chain hoist; electric drills; Carpenter hand tools; Bench vise, etc.
SEED CLEANING EQUIP. — Carter Disc Cleaner; Viking 4 roller Fanning Mill; Two 6 ft. elevator augers.
HOUSEHOLD — Chrome table and chairs; General Electric Fridge; 4-burner electric stove; black and white T.V. set; ¾ size bed and mattress; G.E. electric dryer; Ace Tone Mighty 5 amp Speaker Set; Humidity Air King.
Auctioneer's Note — The machinery and equipment has been well looked after and is in A-1 condition — so plan to attend. For information on this sale or the one you are contemplating, call Lindstrand Auctions 672-6216 or 672-7196

Auctioneers:
Laurie Lindstrand, Lic. No. 071211, Ph. 672-6216
Ron Lindstrand, Lic. No. 79325, Ph. 672-7196
CAMROSE, ALBERTA

ENTERTAINMENT
April 23 to 26
"BUCK SWAN"
Pioneer Hotel
SEDGEWICK — ALBERTA

BROCK THEATRE - Viking
Weekday shows at 8 p.m. Saturday 7 and 9 p.m.

APRIL 19, 21, 22 SAT., MON., TUES.
Barbara Streisand and Ryan O'Neal in
"WHAT'S UP DOC?"
Re-issue of this hilarious scewball comedy. The "wrong" fiancee keeps turning up at the right places, bewildering the cops and the CIA. But most of all the boyfriend.
Family Comedy Color

APRIL 23, 24, 25 WED., THURS., FRI.
Pamela Sue Martin in
"OUR TIME"
Youth and nostalgia. A touching tale of first love. Muffy and me at Penfield, 1955. This was "Our Time." They found that first love always hurts.
Adult Not Suitable for Children Drama Color

Advertising Pays!

In the picture above, President Helen Tanton presents a cheque for $1000 to Ag. Society chairman Jim Tindall, on behalf of the Sedgewick Figure Skating Club.

• • • • •

The Annual Sedgewick Figure Skating Club meeting was held Monday, April 7 with only 10 members present. The club voted to donate $1000 to the Ag Society from money raised by the Skate-a-thon.

Improvements to the carnival were discussed. It was felt the Ag Society should have the sound system checked by the installing company so everyone could hear. Elimination of the intermission was also considered.

Due to poor attendance and lack of interest in anyone acting as president, nominations were postponed until fall. Support by parents is essential to the club.

Sedgewick Bethania L.C.W.

The April meeting of the Bethania LCW was held at Carol Arntzens on Thursday, April 10th with 10 members and 1 visitor present. Helen Sather presented the Bible Study on the fifth chapter of St. Matthew. It was decided to give a donation to missionaries Rev. and Mrs. Harold Engen and family who are coming home on furlough from India. Delegates to the Camrose Convention on May 3rd will be Helen Sather and Minnie Djos. Hedrun Nordstrom read the Worship offering. In closing table grace was sung and the Lords Prayer repeated. The hostess served a lovely lunch. The next meeting will be held at the Prince of Peace Chapel on May 8th at 8 p.m. with Joan Djos as hostess.

USE THE CLASSIFIED ADS TO BUY, SELL, OR RENT

HOW TO RECOGNIZE . . .
(Continued from Front Page)
Acalculia presents problems with numbers; Dysgraphia is a lack of muscular coordination for writing; Arpasia prevents the child from understanding language structure, the forming of sentences and paragraphs; Dyslexia, either visual or auditory, is the most common LD and affects the learning of language symbols. Children suffering from visual dyslexia will read letters upside down or backwards. They will also read words or even whole sentences in a scrambled fashion. Visual dyslexics don't suffer from impaired vision. It is the dysfunction of the brain that fails to properly decode language symbols.

Children with auditory dyslexia have the same problems with the spoken rather than written words. Even the most clearly pronounced words will reach the brain in a distorted fashion.

Dyslexic children will often have accompanying related disorders. They may lack a sense of time, of sequence and order, of direction. They can not freely run and jump because they feel physically disoriented. They may not know their left from their right. They don't know what comes before or after sometimes. Memories of the past are garbled

The majority of LD children not only suffer from sensory and motor dificulties, but are also hypernetic.

At the moment school for LD children is limited, both in public and private schools.

Studies have shown that 80 per cent of all LD can be cured if they are diagnosed and treated before the 3rd grade. This rate drops to half, only 40 per cent if LD is not diagnosed until the 5th grade. If treatment is not started before the 7th grade, the chance of remediation is a discouraging 5 percent.

In an ideal situation the LD child is placed in a controlled environment of a very small class. In these classes, the children are trained to develop senses and motor functions which are least affected by LD. They are taught to combine defective functions with better developed ones. Special exercises are aimed at improving the deficiencies.

Most parents are delighted with these special programs.

SHOWS AT SEDGEWICK
Thurs. April 17 at 7 p.m. & Sat. Matinee, Apr. 19 at 2 p.m.
Misadventures of Merlin Jones
Family — Color
• • • • •
Thursday, April 17 at 9 p.m.
"Day of the Jackall"
Starring Edward Fox
Adult — Color — Cinemascope
NOTE: No Shows Fri. April 18

SEDGEWICK LAND and INSURANCE
- ★ Real Estate
- ☆ Insurance
- ★ Treasury Branch Agent
- ☆ Associated with Cormie & Kennedy, Barristers & Solicitors.
- ☆ Fishing & Hunting Licenses

RAY POTTAGE, Prop.

M-M Food Features
COFFEE, Nabob regular .... lb. $1.09
CARNATION
COFFEE MATE 11 oz. jar 89¢
TOP VALU — 14 oz.
CHOICE PEACHES .. 2 tins 89¢
TOP VALU — 14 oz.
CHOICE PEAS .... 3 tins 89¢
LIPTONS TWIN PACK
CHICKEN NOODLE SOUP ...... 2 for 85¢
AUNT JEMIMA REGULAR — 3.5 lb. pack
PANCAKE MIX .... pkg. 95¢
BLEACH, Perfex .... 128 oz. 99¢
MARGARINE, Red Leaf .... 2 lbs. 89¢
WESTVALE FANCY — 15 ounce
FROZEN STRAWBERRIES .... 2 for $1
WESTVALE FANCY — 15 ounce
FROZEN RASPBERRIES .... 2 for $1
FRASER VALE — 2 lb. package
FRENCH FRIES .... 2 lb. pkg. 69¢
CELERY HEARTS, Can. No. 1 .... 59¢
TOMATOES, Can. No. 1 .... 14 oz. 29¢
ORANGES, Sunkist Navel .... 12 for $1

Fashions with Spring Fabrics
New Stock of Butterick Patterns
POLYESTER KNITS .... yd. $1.75
Patterns and Plains, 60"
TERRY TOWELLING .... yd. $3.60
8 plain shades, 45" wide
SEW & SAVE with our selection of fabrics at Fair Prices
LADIES WEAR —
POLYESTER BLOUSES, tailored pastels .. $8.50
LOUNGING ROBES, acrylic comfort $24.50
FOUNDATION GARMENTS Clearance Table

BEAIRSTO BROS.

MEN'S WEAR —
DRESS SHIRTS by Forsyth ...... Clearing at ½ Price
WESTERN SHIRTS, new spring patterns $6.95 - 12.95
"LEE" RIDERS, Checks and Plains, boot cut $15.95
TIES, a new selection by Pierre Moureau .. $4.00
WORK GLOVES, DRESS GLOVES A Fine Selection
Deerskin, Peccory, Horsehide, Cowhide.

BOOTS — SHOES — RUBBERS FOR ALL THE FAMILY
Rubbers & Rubber Boots — Canadian & Import Lines

Spring Bike Time is Here !
CLASSY HI-RISERS special $54.95
AT A LOW PRICE — Long horn handle bars, polo saddle with sissy bar, chain guard, safety reflectors, 20x1.75 tire front, 20x2.175 rear. Regular $59.98.

MEN'S 10 SPEED .... special $99.95
Racer Style, Shimano DeRailleur Caliper brakes, taped handle bars, rear reflector, racing saddle, 27x1¼ tires.

16" CHILD'S TRICYCLE special $26.95
Front wheel ball bearings, rear 10" wheels have sleeve bearings. Regular $29.95.

COOEY .22 RIFLE special $29.95
Single Shot, rugeedly built, bolt action, walnut finish, Monte Carlo stock, adjustable rear sight. Regular $34.95.

11 piece SOCKET SET special $9.99
3/8 Drive, precision forged, chrome plated, 7 - 12 point sockets, 3/8" - 3/4", spark plug socket, 7½" wratchet, 6" extension, langed carry case. Regular $15.95.

GOLF CLUBS, 7-piece set special $49.95
Spalding Tru-Flite set with 1 and 3 woods, 3, 5, 7, 9 irons and putter. Steel shafts with comfortable cushion grips.

• GARDENING TIME SPECIALS •
50 FT. GARDEN HOSE, ½" green transparent $1.79
7" GARDEN HOE, all purpose, wood handle only $1.49
BOW RAKE, 14 tooth, wood handle special $3.79
PEAT MOSS, WEED & FEED — FOR THE LAWN

MARSHALL WELLS

Galahad and District News

Mrs. Proxie Gamroth returned home Sunday after spending Easter week with her son Mr. and Mrs. E. Gamroth and family of Fort Saskatchewan.

Mrs. Kay Pescod and Mrs. Proxie Gamroth were Forestburg visitors this week.

The Galahad Senior Citizens met in the Drop-in Center on Thursday, April 10. The President opened the meeting, repeating the Serenity Prayer and welcoming all present. Minutes were read and approved. Donations of the Nabob coupons were received and a vote of thanks given to the donors. Committee reported that the chairs and rug would be arriving in the near future.

President gave a report on the Ham and Turkey Bingo. She thanked those who had helped and was happy to report it had been a success. The Building Committee reported that their work was progressing.

A Committee was appointed to take care of the Tea and Bake Sale to be held on May 10th. The Raffle tickets for the Afhgan and cushions are being made and will be handed out.

Plans for the kitchen arrangement were discussed. A propane gas stove was donated and also some ashtrays. Mrs. Wise reported curtains had arrived and the ladies will be able to put them up as soon as the rug is laid.

The meeting was adjourned and a delicious lunch was served by the ladies.

Mr. Clayton Fordice attended the College Rodeo at Vermillion on Saturday.

Mr. and Mrs. George Vencett were Camrose visitors on Friday.

Sorry to hear Mrs. Martha Badry is in Hospital, Mr. Bill Wise is also in hospital.

Mr. and Mrs. Alfred Winters were guests of Mr. and Mrs. Frank Bittermann of Halkirk on Sunday.

Mr. and Mrs. Herman Miller and family and Mr. Robert Hahn all of Edmonton were weekend guests at the home of Mr. and Mrs. Peter Miller

Mr. and Mrs. George McFaull and family of Onoway were guests of their mother, Mrs. Rose Borgel.

Mrs. Kay Pescod and Mrs. A. Bly were Killam visitors on Sunday attending the hundreth birthday of Mrs. Bly's Father, Mr. Young.

• • • • •

Miss Kay Pescod returned home after spending the Easter weekend with her sister Mr. and Mrs. Moody and family of Calgary.

Mr. Edward Gamroth of Edmonton was an Easter Sunday visitor at the home of his mother, Mrs. Proxie Gamroth.

Mr. and Mrs. Dominic Gamroth were Edmonton visitors during Easter week.

Mr. and Mrs. Peter Miller spent the Easter holidays with their parents, Mr. and Mrs. A. Hahn of Cadogan and Mr. and Mrs. Miller of Altario.

Mrs. Martha Badry accompanied Mrs. Doreen Herle to Forestburg on Thursday.

Birthday greetings are extended to Mr. Hugh Bownes on his 92nd birthday Saturday April 5th.

Mr. and Mrs. Ed Chernezkv spent the Easter holiday with relatives at Milk River. Due to the Sunday storm they returned home Monday.

Mr. and Mrs. Lorne Sambrooke and Tracey were Easter visitors with relatives at Eckville and friends at New Norway.

Shower for Sharon

Very recently, just before Sharon Harrison's marriage to Dale MacFadyen took place the CGIT girls under the direction of Mrs. Linda Olson, sponsored a shower for Sharon. Seated at the guest table were Sharon, her mother, Mrs. Marion Harrison, sisters Patricia and Debbie, her grandmother Mrs Darling from Irma, cousin Dianne Smith and Mrs. Erna MacFadyen.

Linda Olson rendered a very appropriate solo, "We've Just Begun".

The program sponsored by the CGIT was very different. They called for 15 volunteers and it was much like musical chairs, only this bag of odds and ends was passed from one to another and the person holding the bag when the music stopped had to grab and don whatever was pulled from the bag. It was a very amusing stunt and some of the styles were really out of this world.

Later on clothes pins were passed around and advice to to Sharon was written on them which quite a novel idea too.

The numerous gifts were opened and passed around by Dianne Smith to be admired by all and it was nice to see Sharon so well provided for right there.

Lunch was served by the UCW and so another pleasant evening came to a close.

The wedding dance was a huge success and music was supplied by the Sparkletones. Sharon and Dale will be living in Coronation.

Water Wells
DRILLED, CASED & DEVELOPED
ERICKSON DRILLING
Phone 583-3758 GALAHAD

Optometrist
290 Imperial Oil Building
10025 Jasper Ave. Edmonton
DR. E. L. ROBOCK
will be at the
VIKING MEDICAL CLINIC
WEDNES., APRIL 23, 1975
For Appointment See Medical Clinic

NORTH WEST TRUST CO.
Rates in effect on
ON GUARANTEED INVESTMENT CERTIFICATES

1 year	7%
2 years	7½%
3 years	8%
4 years	8¾%
5 years	9%

Agent:
John Brandingen
Phone 384-3780 Sedgewick

— SPECIAL NOTICE —
IRON CREEK GAS CO-OP LIMITED
DEADLINE for CUSTOMER CONTRACT SIGNATURES:
APRIL 30, 1975

Before the Iron Creek Gas Co-op Ltd. can obtain construction approval of their service area from the Telephones and Utilities Branch, they must have all customers sign a service contract by a definite date. The Board of Directors set April 30, 1975 as the final date.

Anyone wanting to sign up for natural service must do so before the deadline or they cannot be included in the initial construction project and will be subject to a late signers penalty.

To sign a contract for Natural Gas service, please contact the Director in your area, or the Iron Creek Gas Co-op Ltd., Seagewick, Alberta, at 384-3762.

LINDSTRAND AUCTIONS
NOW BOOKING SPRING SALES

APRIL 19 — Farm Sale for Mike Czajkowski, Round Hill
APRIL 21st — Farm Sale for the Estate of W. R. MacLaren of Sedgewick
APRIL 26th — Community Auction, Round Hill
APRIL 30th — Farm Sale for Vern Meyer, New Norway
MAY 3rd — Farm Sale for Conrad Simonson, Kingman

FOR FURTHER INFORMATION RE THE ABOVE SALES OR IF YOU ARE CONTEMPLATING A SALE . . .
Contact — Laurie or Ron Lindstrand
Lic. No. 071211 Lic. No. 79525
Phone 672-6216 or 672-7195

KINSELLA WELDING (1974) LIMITED
Save time and expensive repairs
SEE OUR
1975 KINSELLA ROCK PICKERS
NOW AVAILABLE
Also Steel Fabricating & Machinery Repairs

KILLAM SHEET METAL Ltd.
Plumbing — Heating — Air Conditioning
Lennox Furnaces and Air Conditioning
Meyers Pressure & Septic Tank Pumps
Water Softners & Water Iron Filters
Eavestroughing Installed
Lloydminster Septic Tanks
Propane and Natural Gas Installations
CALL US FOR A FREE ESTIMATE
BUSINESS PHONE 385-3877
AFTER HOURS EMERGENCY SERVICE:
Heating - Phone Gilbert, 385-3694 or Roger at 385-3532
Plumbing — Phone Jay at 385-3562

NEW TRACTORS
4-180 White, with cab, heater, A/C, radio,, 18.4x38 duals, 180 h.p. $40,561.00
2-105 White, cab, heater, radio, 18.4x38 duals $19,640.00

USED TRACTORS
4320 John Deere with cab, duals, radio and heater $14,500.00
1800B Cockshutt with cab $4.950.00

COMBINES
Two New 8600 WHITE, cab, heater, a/c, 10' Melroe Pickup $28,930.00
Used 3490 M. M. (C.F.E. 430) Field ready $3,500.00
M. H. 90 SP with Pick-up as is, working order $1,000.00

DRILLS
11 ft. Case Hoe Drill with Transport
Two No. 10 I.H.C. 12 ft. End Wheel
24 ft. and 28 ft. Drill Transports

QUALITY LINES
- Hydraulic Cylinders
- Inland Mounted Harrows also Flex, Diamond and Parallel
- Farm King Trailer Harrows
- Bale Stookers
- Bale Fork
- Baler Twine $22.50 per bale while stock lasts
- Land Scraper
- Grain Auger
- Fence Posts (treated)
- Linden Post Driver
- Frontier Chain Saw
- 200 6 - 12 volt Batteries
- Boats & Canoes
- Boat Trailers
- Outboard Motors
- Paddles and Oars
- Life Jackets

WHITE MOTOR CORPORATION OF CANADA LIMITED

Poysers FARM EQUIP.
Phone SEDGEWICK

WATER WELL DRILLING
AND SAND SCREENS
CONTACT
MOUNTAIN HILL DRILLING
Ph. 372-3509 Box 114
BASHAW, ALBERTA

USE THE CLASSIFIED ADS

News from Lougheed District

Deepest sympathy of the whole community goes out to the family of Mrs. Linda Drever, who was killed in a tragic accident near Hardisty on April 7th.

[illegible] John Johnson, Norman Denham, Mr. Kate [illegible] and Bill Kinsh[illegible] [illegible] hospital and feeling [illegible].

Mr. and Mrs. Kuchlak and family of Edmonton spent Easter with Mrs. Kuchlak's parents the Albert Wr[illegible].

[illegible] and best wishes to another bride and groom [illegible] years — Mr and Mrs [illegible] whose big day [illegible] Mr and Mrs [illegible] a very enjoyable holiday in [illegible].

Mr and Mrs T. Clouston [illegible] to Edmonton to bring Mrs. Ella Clouston back from the city where she spent the Easter holidays and also at Vermilion with Mr. and Mrs Owen Clouston and family.

Mrs. Jo Anne Roister and family spent Easter holidays with Mr. and Mrs. T. Clouston and family.

Mr. Robert Wright spent the holidays in town with Raymond Clouston and also visited [illegible].

Miss Pat D[illegible] was in town [illegible] with Mr and Mrs [illegible] Patten. Also Karen Kenny and friend were back for a visit.

Mr and Mrs. Gearing spent Easter holidays in Red Deer.

Sorry to hear Mrs. Dyk is leaving. Wish you the best.

[illegible] boys and parents attended the hockey supper at [illegible].

Mrs. [illegible] visited Mr. and Mrs. T. C[illegible] Raymond before leaving [illegible] and is on her way back to Saskatoon.

On Friday, [illegible] Goose Creek [illegible] whist drive [illegible] 12 tables and [illegible]. The prize winners were:

Firsts: Mrs. [illegible] Compton and [illegible] Adamson

Sweeps: Mrs. R[illegible] and [illegible] Brenner

Mystery: Mrs. [illegible] and [illegible] Baker

Travelling: Mrs. [illegible] Adamson and [illegible] Adamson

Consolation: Mrs. Kay Pescod and [illegible] Cameron

The highest scores of the season were won by Mrs. Rod MacKinnon and John Adamson.

The yearly consolations went to Mrs. Marie Adamson and Walter [illegible] at Bellshill on the 15th for their final drive.

• • • • •

Lougheed W.I. Meet

The Lougheed WI held their April meeting on Tuesday, the 8th in the United Church parlors. Eleven members and 1 visitor were present. President Mrs. Wm. Paterson opened the meeting by welcoming our visitor, Mrs. Ge[illegible]. All repeated W.I. Creed. Minutes were read and adopted.

The treasury, book and cemetery reports were given.

The Library report was given. Card Convenor reported sending 8 get well cards and 2 sympathy cards and 2 gifts. The WI will serve lunch at the Ladies Day April 29th at the Welcome Club. Mrs. Elaine Gearing canvassed the town for the Red Cross Fund. The ladies thanked her with a round of applause. Four ladies were gifted with coffee spoons for a perfect attendance in 74. A short discussion on the conference to be held in Ohaton on April 22nd and plans were made. The WI will canvass the town for the Cancer fund on April 18th at 9:30 a.m.

Hostesses were Mrs. Wm. Paterson and Mrs. James McClements. Lunch was by way of a birthday celebration for one of our members.

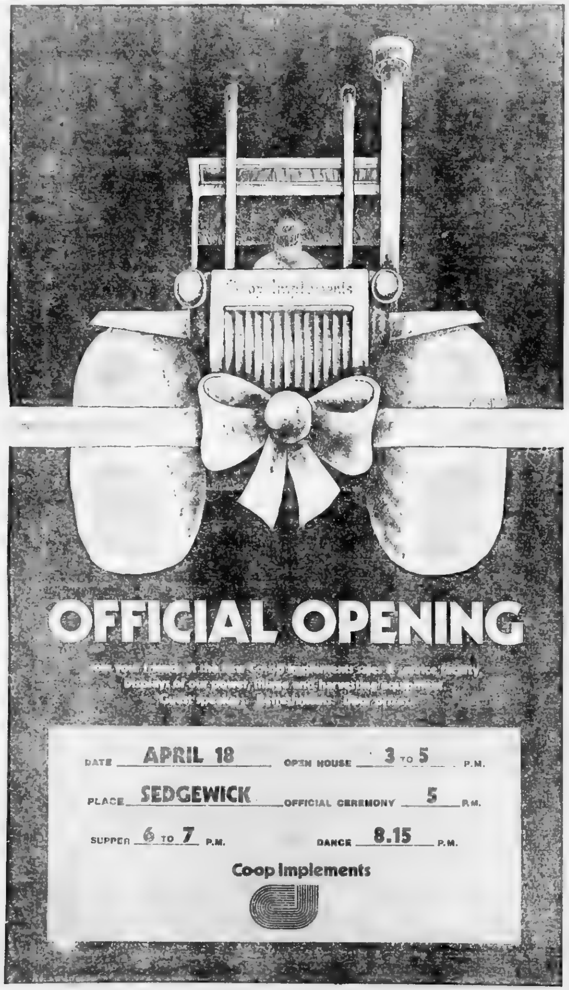

North West Trust COMPANY

Guaranteed Investment Certificates

1 Year	7%
2 Years	7½%
3 Years	8%
4 years	8¾ %
5 years	9 %

Minimum - $500.00

Your Bonded Agent - SID JAMES,
JAMES Real Estate and Insurance
KILLAM, ALBERTA
Bus. Phone 385-3651
Res. Phone 385-3616
Member Canada Deposit Insurance Corporation

Hardisty and District News

We wish to welcome Mr. Albert Rollheiser as our new post master. He has been in the business for 24 years and was transferred here from Red Deer. When living accomodations are available, Mrs. Rollheiser will follow. They are both familiar with this area as he was raised at Macklin and his wife was a Watson from Provost.

Friday, your reporter received a phone call from Mrs. Barbara Hays, when all at once she exclaimed, "There's a deer on main street". It went by the church and up towards the arena so must have got lost from the herd or was looking for food.

Brian and Steve Mazure, along with Gordon Keith drove to Chilliwack to see the Neufeld family. Have not heard too much about their activities, but the boys were greatly impressed with all the lovely green grass they saw, while we are still living in a white world.

Mrs. Marion Elm has returned from a lovely trip. She left the middle of February. Her daughter Catherine accompanied her as far as San Diego. They stopped in Denver on their way to visit relatives in El Cajon, San Diego and spent a short time in Mexico. Also visited her sister-in-law Miss Edith Elm who lived here many years ago and kept house for her brothers. She is still quite spry at 86, lives alone, looks after her house and flower garden, and still finds time to paint as a hobby.

Visited relatives too in Los Angeles and San Fernando.

Then she spent a month in Portland visiting her recently widowed sister-in-law, Mrs. Orey Elm. Had a short stay in Vancouver and found out while going through customs there, that J.C. Cavanagh's brother was in charge. Also somewhere along the way met a Mr Forrester, an uncle of Mrs. Dale Cavanagh's. So it appears to be a smaller world all the time.

She stayed awhile in Edmonton and got acquainted with a brand new great-grandson, who is Claudia's grandson, and then home again to start work on the Church Hall which she and Helen Anderson worked very diligently at painting new cupboards etc.

We wish to welcome a new family to our town, Mr. and Mrs. Perras, with 3 children, Chuck, Cathy and Victor. They have come from Stewart, BC. and her husband is presently employed as a truck driver for John Golka.

Cathy was the lucky winner of the 10 cent bingo Friday night at the Elks Hall.

Your reporter's daughter, Mary Broen and her partner, Miss Norma Brandes, both of the Bank of Montreal in Camrose, did a bit of decorating in the Bank last fall for Halloween or Thanksgiving (my memory is short) and received second prize, which was a lovely supper for two at the Alice Hotel, donated by station CFCW and which the girls partook of last week and enjoyed very much.

Mr. and Mrs. Walter Szoke recently accompanied their son Bart to the wind-up banquet and awards night for the Wainwright Bisons Junior B team. Bart was the recipient of the Rookie of the Year trophy. Congratulations to you Bart and may you advance further in your activities.

The district was terribly saddened and shocked by the passing on of Mrs. Jim Drever (Linda Duffield) who leaves her husband and four little children behind. The youngest Ronnie, was with her at the time but has been improving greatly in Camrose hospital. The funeral was on Thursday in the United Church with the Anglican minister, Rev. Osborne of Camrose conducted the services.

The Church itself was full as was the basement too. People later went to the Elks Hall for lunch and it was packed to capacity.

Among some of the former Hardisty and vicinity residents seen were Mr. and Mrs. Glen Smith and Mr. and Mrs. Jack Reeves of Camrose; Jean Lukens (Gilmore) and daughter from Galahad; Dorothy (Smith) Bartley of Edmonton; Mr. and Mrs. George Riddock of Lougheed; Mr. and Mrs. Art Falla of Sedgewick; Eugene and Margaret Berg of Alliance Mary Cameron of Sedgewick; Emil Jensen from Kelowna; Bert and Rita Hill from Viking.

On Thursday, there was also a funeral for Leslie Gower, who was brought up in the Rosyth district.

Saturday night, a family night was held at Irma, which in turn was a benefit dance to help the Irma band raise funds so that they could go to the Calgary Stampede this summer. The Sparkeltones played to a packed hall and they donated their music as well, so the band has about half enough funds now. So here's wishing them luck and a good trip as we have seen them play in Hardisty too.

SPRING

TRY A 1975 ASTRE
SJ and GT models in stock

Two 1975 GMC 1 tons, Cab and Chassis
Two 1975 Chev. ¾ ton, 4 wheel drive
1975 GMC ¾ ton Truck
1975 GMC ¾ ton Van
1975 GMC ¾ ton Camper Special, demonstrator
1975 Pontiac Parisienne Brougham, 2-door, H.T.
1975 Buick LeSabre Custom, air conditioned
1975 Pontiac Parisienne Brougham 4 door Sedan
1975 GMC ½ ton High Sierra, V-8, automatic

USED CARS —
1972 Buick Le Sabre 2-dr. H.T., V-8
1972 Ford Pinto, 4 speed
1971 Olds Delta 88, 4-door, air conditioning
1971 Chev. Impala 4 door
1970 Pontiac Parisienne Brougham, A-1

USED TRUCKS —
1972 Ford ½ ton, 3 speed
1970 Ford XLT ¾ ton, 390, V8, auto., Premium condition
1969 G.M.C. 1 Ton, Box and Hoist
1956 Ford 1 ton, box and hoist
1972 Ford Custom ½ Ton

MacLENNAN MOTORS Ltd.
Pontiac — Buick — G.M.C.
Box 88, KILLAM Phone 385-3565

Barley Growers: When You Don't Get a Second Chance to Knock Out Wild Oats Let AVENGE® Make The First One Count!

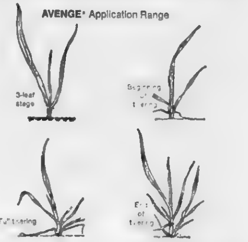

AVENGE® for Control of Wild Oats in Barley

Even light infestations of 1-10 wild oat plants per square foot may cause severe barley yield losses which, if saved, would more than pay for the cost of control.

AVENGE® 200-C Herbicide gives excellent control of wild oats when applied from the 3-6 leaf stage of the weed — a wide flexibility of timing of application.

So this year start to rid your fields of wild oats, increase your barley yields and save on dockage at market.

AVENGE® Wild Oat Control for Barley Growers!

CYANAMID
Cyanamid of Canada Limited
Plant Food & Pesticides Department
635 Dorchester Blvd. West
Montreal, Que. H3B 1R6

Reg trademark

WE SPECIALIZE in YOUR KIND OF SALE

CAMROSE & KILLAM AUCTION MART

Apr. 19 — Regular Sat. Sale at Camrose featuring Stock Cows, and Bicycles.

APR. 19 — Lumber Sale at Town & Country Gulf Service, Coronation.

APR. 21 — Farm Sale for Ray Kowbel, Strome. 8 mi. south, 1 mile west of Strome. 12:00.

Apr. 21 & 22 — Gigantic two-day Grocery & Dry Goods Auction Sale, Don's Dept. Store, Bashaw.

Apr. 24th — Reg. Thursday Sale featuring Open Hfrs., Cows and Bulls - Killam.

Apr. 23rd — Farm Sale for Ervin Stebner, Ferintosh. 4 miles south on Hwy. 21, 2 miles west and ¼ mile south of Ferintosh.

Apr. 25th — Rutledge Ranch Spring Maine Anjou Production Sale, Killam, 7:00. 77 lots.

Apr. 25th — Farm Sale for Danielson Bros., Camrose. 1 mile west, 4 miles south, ¾ mile east of Camrose.

Apr. 26 — Reg. Sale Day in Camrose featuring Dairy cattle.

Apr. 28th — Lumber Sale at Hardisty Auction Market, 1:00 p.m.

Apr. 28 — Antique and Collector's items Auction, at Camrose, 7:00 p.m.

May 17 — Charolais Dispersal Sale, Teron Ranches, St. Albert.

June 4 — Select Simmental Sale, Killam, 1:00 p.m.

June 10 — All Breeds Exotic Sale, Killam. 1:00 p.m.

June 12th — Select Angus Sale, Killam. 1:00 p.m.

BUYING OR SELLING, CONTACT:
CAMROSE 672-4496 KILLAM 385-3746
Box 1806, CAMROSE, Alta.

Otto Streberg 672-3986
Dennis Streberg 385-3650
Gerry Streberg 672-5475

CLASSIFIED ADS WORK WONDERS

CLASSIFIED AD RATES
4c per word. Minimum $1.00 for 1st insertion. Subsequent issues 3c per word. min. 75c. (This includes For Sale, For Rent, Card of Thanks, Coming Events, Memoriams, etc)
LEGAL NOTICE RATES:
25c per line, 1st insertion; 20c per line, subsequent issue. Billing charge of 25c will be made on ALL wants ads etc. if not paid at time of insertion. An additional 25c charge will be made at each billing period.

FOR SALE

FOR SALE — New 1975 [illegible] Ford 1 tons and [illegible] truck. For more information call James Durstling at [illegible] Wetaskiwin 36-2c

FOR SALE — [illegible] ton Chev [illegible] standard. In good shape. Phone Francis Flare, [illegible] 36-3p

FOR SALE — 4 100-20 tires with tubes. Phone 384-3790 36-1p

FOR SALE — 20 in. Hitachi [illegible] TV [illegible] with stand. Phone [illegible] 36-2p

FOR SALE — 1 Hereford bull [illegible] weight approx 2000 lbs. An easy calfer. Apply [illegible] 36-4c

FOR SALE — Canada No. 1 Flax. Phone Hardisty, 888-2140. 38-4c

FOR SALE — 1971 Triumph 650 R. 6200 miles, excellent condition. Partially customized. Phone 385-4570 36-3c

FOR SALE — Victory Seed Oats, 92% germination. $2 per bushel. Phone 888-2146 35-3c

FOR SALE — 1972 Meteor Rideau 4-door Sedan Phone 583-3533 between 8 a.m. and 5 p.m. Ask for Bob. 35-2c

FOR SALE — 1972 Ford ½ ton with small sleeper; Malting Seed Barley - Hector $4.00 bushel, Bonanza $3 bushel. Gov't. tests and cleaned at Plant. Phone 376-2186. 35-3p

FOR SALE — Smith Corona manual typewriter, in very good condition. Contact Mrs Anita Mayne, 384-3737 days or 384-3638 evenings. 35-2c

FOR SALE — 1963 1 ton GMC Truck with duals, box, stock racks and hoist. 40,000 mi. Phone 374-2342. 35-2c

FOR SALE — CCM 16 inch Swinger bicycle for boys or girls. Also saddle for pony. Phone 879-2244. 34-2p

FOR SALE—Victor Seed Oats, germination 85%. $1.75 per bu. at the bin. $2.50 cleaned Strome Plant. Ph. 376-2107. 34-3c

FOR SALE—White Shorthorn Bull. 4 years old, with papers. Contact Ken Bruce, Phone 384-2137 34-3p

FOR SALE — Sanyo 8 track car stereo. Like new $40.00. Phone 384-3641 during business hours.

FOR SALE

HOUSE FOR SALE — 2 bedroom 24x31 [illegible] with [illegible] Phone [illegible] G.I. [illegible]

FOR SALE — 1969 Meteor [illegible] new rubber, good [illegible] Priced to sell. Contact Austin Arneson [illegible]

FOR SALE — [illegible] Hereford-Charolais cross, open replacement heifers. Sired from blood line of the John Rothger bull 'Cad' & Ranch's famous San Dan 'Aiglon'. Inspection Invited. Phone PJ Ranch, 384-[illegible] 36-2p

FOR SALE — Galt seed barley germ 97% $3.00 at bin. Neepawa seed wheat germ 90% $4.00 ao bin. Apply G. Bergeson phone 385-2186 36-2p

FOR SALE—Jersey milk cows Phone [illegible]-2138. 36-1p

FERTILIZER FOR SALE — Have received another allotment. Products available. 11-51-0, 23-23-0, 27-27-0, [illegible] and 21-0-0. Dennis Loesch, Sherritt dealer, Phone 376-2204 Strome. 34-4c

FOR SALE—3 bedroom home in Killam, 2 years old, on landscaped lot with cement driveway. Down payment and take over mortgage at a low interest rate. Priced for quick cash sale. Apply Box 398, Killam. 34-4fn

FOR SALE — 1975 LN 700's 3 Ton Trucks F 350 1 Ton and light trucks. For more information contact James Durstling at 352-6043 Wetaskiwin 36-2c

FOR SALE — 1973 Model 30" Westinghouse Range Avocado. Automatic Time Control, Speed Broil contact 583-3940 35-1c

FOR SALE — 1969 half-ton Chev Camper special and 8 ft. telescoping camper. Stock racks for a half-ton. 13 ft. Scamper holiday trailer 1960-Frontenac, 1963 Pontiac-Strato chief ph. 582 3874 36-2c

FOR SALE — Two-year-old Swedish soft ice cream server, 5 gal. capacity: Cooler equipment for an 8' x 10' walk-in cooler. Contact Sedgewick Snack Bar, 384-3568. 35-3c

FOR SALE — 1974 45 h.p. Chrysler outboard motor, alternator, long shaft, only 40 hours. Phone Ray Rawcliffe at 384-3568. 35-3c

FOR SALE — 15 Holstein cows fresh in 4 to 6 weeks, bred to Hereford Bull. Phone 888 2192. 35-2c

FOR SALE — 2 John Deere 12 ft. Hoe Drills, with fertilizer attachments and hitch. New and used cultivators from 10' to 36', also New Rock Pickers on hand. Phone [illegible] John [illegible] Farm [illegible] 35-tfnc

FOR SALE

SEED FOR SALE — Manitou Wheat, germination 94 per cent [illegible] H[illegible] Barley, germination 82 [illegible] 15 bu. ton. Phone [illegible], Daysland. 36-2p

FOR SALE — 1972 D[illegible] Mobile Home size 12x62'. Fully Furnished. Skirt and porch. Phone Hardisty 888-3353 36-4p

FOR SALE — 2 small bikes 18" and 20" $20.00 each. Also one 15" saddle in good condition. Phone 384-2256. 36-2p

FOR SALE — two storey farm home to be moved. Contact C Manning, Killam. Phone 385-3367. 36-2c

FOR SALE — 1967 Mustang. In running condition. $600. Phone 384-3641 during business hours.

FOR SALE — Good potatoes, 3 varieties, 5c per pound, at my home. Ph. Mrs. Hagen 384-2190 or 384-3862. 34-2p

FOR SALE — Argentine Rapeseed Midas, Germination 95%. Seed Cert No. TRO 74-986, acid test 1.5. Contact Alvin Miller 879-2149 tfnc

NO CASH DOWN
Regular your choice of fully furnished 3 bedroom 14 wides and double wides. For free credit cheque call: Southridge Mobile Homes 9405-63rd Ave Edmonton, Alberta Phone 436-1153 tfnc

FOR SALE — All sizes of Tires Batteries and Filters for your car, truck or tractor. Farm fuels, lubricants, fertilizers, weed sprays, carbyne, baler twine, cultivator shovels and rod weeders - Drever's Gulf Service, Ph. 888-3555 Hardisty After hours No. 888-3664 2tfnc

FOR SALE — 3 Way Combination AM/FM Stereo, Radio and T.V. All in A1 working condition. 5 years old. Contact Ray Matthews 879-3636 or 879-3828.

FOR SALE — Seed Oats, grown from certified Eagle oats on Bromegrass Sod. Can be picked up at Strome Cleaning Plant. $2.75 per bushel. Rudy Gerber, 375-2477. 34-5p

FOR SALE — 1973 Buick 4-door hart-top Lesabre. New paint, and radial tires. Will take a small car in trade of 1970-72 models with a V-8 engine. Monte Keith, Community Press, phone 384-3641, Sedgewick

SEED FOR SALE — Alfalfas clovers, and grasses. Wholesalers, Growers, Processors. Contact Hannas Seeds Limited - Head Office in Lacombe, 782-6142; Clairmont 567-3632; Spirit River 864-3009; Edmonton 424-7966. 30-14c

FOR SALE — 2 grey Enamel venetian blinds 37" x 77" $5.00 each phone 879 2153 36-1p

TENDERS

FOR SALE BY TENDER
Sealed tenders will be received by the undersigned up to 12 Noon, May 5, 1975 for the following:
1 [illegible] Bakon Piano
Serial No. 165676
Piano located at the Heisler School and can be inspected by contacting the Principal, Mr. D. Batiuk, during school hours.
1 Schumann Piano
Serial No. 41930
Piano located at Daysland High School and can be inspected by contacting the Principal Mr. L.E. Gillespie during school hours.
Highest or any tender not necessarily accepted.
Grant A. Cheram
Assistant Secretary-Treasurer
County of Flagstaff No. 29
Sedgewick, Alberta
T0B 4C0 36-2c

FOR SALE BY TENDER — 1 standup writing counter; 1 500 gallon Propane tank and regulator. Highest or any tender not necessarily accepted. Apply to: Forestburg Co-op Seed Plant

Farms for Sale

FARMS FOR SALE — 320 acres with 4 bedroom home $49,500. L. Schroeder, Canada Trust, Red Deer, 346-3344 or 347-4628. 34-3c

HOLDEN — 286 Acres: 250 cultivated acres of good grain land, close to Holden. Land is fenced and cross-fenced. No buildings. $51000
CAMROSE — 112 Acres Land with buildings, 11 mi. east of Camrose — just off paved road. Has large house, good barn and 66 acres in cultivation. $36,000.
HOLDEN — 160 ACRES 100 acres cultivated - older home and barn. $27,000.
BRUCE — 610 ACRES 300 acres under cultivation. Mixed farm with good house and outbuildings. $85,000.
STROME — 800 ACRES Mixed farm with 250 acres cultivated 100 acres brushed so more land can be broke. Modern three bedroom home barn, cattle shed, double garage. $110,000.
HOLDEN — 480 ACRES Mixed farm with 345 acres under cultivation. Fully modernized house and good outbuildings for stock. Lease available on three quarters. This operation will handle 250 head of cattle. Machinery can be negotiated for.
DAYSLAND — 5 QUARTERS 740 acres cultivated, all no. 2 soil. Large feedlot, machine shed. House. Grain storage for 15,000 bushels. Machinery may also be purchased. Close to Daysland. $210,000.
For further details on the above properties, call Otto Paulgaard, 672-4675, Camrose, Alta.
P. J. TOOLE & COTE REALTORS
Land Division — 1716
Calgary, Alberta T2M 0L7
Phone 234-3331 (24 hours)

WANTED

WILL BABYSIT [illegible] home Monday to Friday. Phone 3[illegible] 35-2p

WANTED TO RENT — 2 to 3 bedroom furnished trailer May 1 to Sept. [illegible] 1, 1975 to be [illegible] Hardisty. Apply to Home Oil Co. Ltd., Jim Thomson. Phone 888-[illegible] 35-2p

WANTED — Car[illegible] for the L[illegible] Cen[illegible] for this summer. Please apply in writing to L[illegible] WI stating wages required. 36-1c

WANTED — Room and board or 1 bedroom suite. Single man. Phone 384-3524 36-2p

WANTED — 4 men for summer employment. For more information phone 384-3762 or stop in at Iron Creek Gas Co-op office in Sedgewick. 36-tfn-c

AIRCRAFT WANTED — Most of our stock is sold out for 1975. We need previously owned planes for our many waiting customers. For top dollar price quotations on your aircraft or a list of those in stock or on order; please call Ken Armstrong 276-3377 Stampede Aviation Ltd., Calgary Alberta. 2

WANTED
Edmonton resident wishes to purchase farm or farm land in this area. If you have land for sale please send legal descriptions, topographical description, any details on buildings (if any), prices and terms to: Mr. W. Hicks, 5615-110 St., Edmonton, Alberta. Would favor situation where owner would carry mortgage.

FOR RENT

FOR RENT — Two bedroom house in Strome, all facilities. Phone Rita Duff, 374-2434. 34-3c

FOR RENT — Older two-bedroom house in Forestburg. Gas stove and furnace. Available Feb. 1st Phone 582-2221 or see Emil Weidmer, Forestburg.

ROOMS FOR RENT — Board can be arranged. Phone 583-3791. 36-3c

LOST & FOUND

LOST — Would the person who picked up a green ski jacket by mistake, at the Hockey Dine and Dance, please return to Roy Wilson, Phone 384-3821. 36-1c

HANSEN
Denture Clinic Ltd.
Ray K. Hansen
Certified Dental Mechanic
5107 - 50th Avenue, Camrose
Bus. 672 2654 Res. 672 3462

CLASSIFIED ADS WORK WONDERS

PUBLIC NOTICES

NOTICE
Mary Fl[illegible] is the new Tri-Chem [illegible] and agent in the [illegible]. Anyone interested in ordering [illegible] please phone 376-22[illegible] 35-3p

NOTICE
New [illegible] in Stock [illegible] 23 [illegible]
Coates [illegible], Forestburg 35-2c

HOG SHIPPING DATE CHANGE
Due to low production of hogs we have had to change our shipping schedule to twice a month. We will except hogs at our yards for shipping every 2nd and 4th Tuesday of each month commencing February 25th, 1975.
For further information, please phone 385-3672 or 385-3631.
Henry's Transport Ltd., Killam, Alberta. 28-tfn-c

ZENITH & CURTIS MATHES
Sales and Service
Stereo tapes and records accessories and service
Tape deck in stock
Ask about our 4 year total warranty
For Selection Service & Savings
CHROMEX Electronic Servicing
Phone 582-3503, Forestburg

CAMERON'S SHOE REPAIR
Knife Sharpening
Farmers bring in your tarps and swather canvas for repairs; during the winter.
Located on Railroad Avenue
Phone 384-3774 Sedgewick

Farmyard Gas Installations
Ask us for a quote on your farm's gas installation. We are equipped to ditch and install your risers and gas lines. For further information, contact Dave Fl[illegible]d, through Iron Creek Gas Co-op. 31-tfnc

For a Filter Queen Vacuum cleaner demonstration, new 10" floor brush, power nozzle or service Phone 879-2140.

CARPET CLEANING
Get a jump on "Spring Cleaning" and have your carpet commercially cleaned. Phone 385-3501, 385-3926 or [illegible] 24-tfnc

NOTICE — Singer Sewing Machines Sales and Service every 4th Tuesday of the month from 2.00 to 5:00 p.m at the Style Shoppe, Coronation. Phone 578-3893. Jake Nett authorized Singer Dealer Phone 882-3224, Box 480, Castor Alberta 47tfnc

R. G. MILLER
ACCOUNTANT
FARM
TAX Returns,
R[illegible] Valuations
BUSINESS
Accounting Services,
Tax Returns
No 3, Coronation Court
Edmonton, Alberta T5H 2J9
Phone 453-3205 or 479-6057
Announces attendance in SEDGEWICK on
April 21st to 25th
May 12 to 16; June 9 to 13; July 7 to 11th; August 4 to 8th; September 8-12; October 6-9; November 3-7; December 8-12; 1975 at No. 7, Medico Motel, Sedgewick

PUBLIC NOTICES

HOMERIE'S
BEAUTY & BARBER SHOP
Will Be Closed
Saturday, April 26
at noon
til May 5th inclusive
35-2p

FOR LIVESTOCK HAULING
Contact
Gordon's Trucking,
Gordon Coates, Lougheed
Phone 386-3753 tfnc
Hog Haul every Wednesday

KILLAM SHOE & GENERAL REPAIR — Dick Kinzer
Yes, we repair tarps and tents
1 door south of Killam Hotel
Phone 385-3621 tfn

THE STOCKMAN'S STALL is now selling Powder River CHUTES. On display now. Open 6 days a week. Phone 385-3661. 28-tfn-c

SHIPPING HOGS from Strome on Thursdays
Hog Marketing Board regulations require that cut-off time for receiving hogs be 12 o'clock noon. Therefore, all hogs being delivered must be at the Stock Yards by noon. For pick-up service, kindly phone 376-3507 or 376-2114 the day before
Dave Lorenson Strome 26tfn

IN MEMORIUM

In loving memory of Emma Meckler who passed away April 19th, 1972.
Peacefully sleeping resting at last
The worlds weary troubles and trials are past
In silence she suffered in patience she bore
Till God called her home to suffer no more
Ever remembered and sadly missed by your family, Ted, Mike, Helen, Albert, Sisters and Brothers.
36-1p

ANNOUNCEMENT

Mr. and Mrs. Vernon S[illegible] bakken and Mr. and Mrs. John Kells [illegible] the forthcoming [illegible] of their children, C[illegible] and Douglas, April 26 [illegible] 3 p.m. in St. Joseph's [illegible], Hardisty.

Cathy and D[illegible] would like to [illegible] all their relatives, friends and neighbors to Open house 7 to [illegible] p.m. [illegible] a dance to follow at the Lougheed Community Hall on April 26th. 36-2p

Mr. and Mrs. Jerome Fuechtman and Mr. and Mrs. Robert Huyghe announce the marriage of their children, Debra Alma to Terrance Brian on April 2[illegible]h, 1975 at 1 p.m., St. Joseph Catholic Church, Killam, Alberta.
Debbie and Terry would like to invite all their friends and neighbors and relatives to their open house 7-9 p.m.; dance to follow, April 26th at Killam Elks Hall. 36-1c

CARDS OF THANKS

Roger and Sharon Meyer wish to thank all relatives, friends and neighbors from the Daysland area and other surrounding areas for all the help phone calls, flowers, cards, and gifts of money received since Roger's accident on December 30, 1974. Your kindness has helped so much to make things easier. Part of the money was used to purchase a TV for Roger in the hospital. On March 1 he was transferred to the Rehabilitation ward in the [illegible] Hospital and is doing fairly well, although the doctors advice that it will be many months before it will be known to what extent he will recover. He is in good spirits and wishes to send a greeting to everyone at home.

We would like to thank the community for the lovely shower and lunch which was held for us at Eleanor Lawson's. The afternoon was a nice surprise and very enjoyable.
Thank you.
Jim and Gayle Chomyshen

I would like to thank everyone for the cards and flowers sent to me while I was a patient in St. Mary's Hospital, Camrose, and to Mabel Quast for taking care of Robyn and Dennis.
Louise Schmidt

I would like to express to Dr. Ray Davis, nurses and staff of station 44, Royal Alec Hospital my sincere thanks for the care given me while a patient there. Your kindness and consideration were deeply appreciated.
To all my friends who so kindly remembered me with flowers gifts, cards, letters, and visits a very warm thank you. They were all appreciated very much and will long be remembered.
Jessie E. Swanson

We would like to express our sincere Thanks for the nice day in our home, for the program and the purse. Special Thanks to those who served and Harry Anderson the M.C.
Stan and Bertha Jackson

Many thanks to all who sent cards [illegible] and who visited me while I was in hospital. A special thank you to those who helped in so many ways at home. Roy Farrquist

The students of Our Lady of F[illegible] School Junior High School wish to express a sincere thank you to the people of Killam and district and others who so generously supported our recent Raffle Lottery which was concluded by a draw on March 27th, 1975. Your generous support will enable us to contribute substantially to our annual charitable commitments.
The prize winners in the draw were as follows:
1st 31 day Pendulum Clock to Dale [illegible] of [illegible], Alberta
2nd Kodak [illegible] Camera Set to Lynn M[illegible] of Killam;
3rd 16 piece Gourmet Set to Orville Al[illegible] of Sedgewick.

CARDS OF THANKS

I wish to thank Dr. Meer and staff of the General Hospital for the good care and food I received while there.
Also thanks to all who came to visit me and for the lovely cards and gifts.
Again thank you all
Tilda Knutson

I wish to thank all the friends and relatives for gifts and the money I received when fire destroyed my house and contents. Thank you all very much.
Hazel Meland

We wish to express our sincere thanks and appreciation to all these relatives, friends and neighbors who helped and contributed in anyway to make our silver wedding anniversary a memorable special occasion.
Lars, Isabel and Rick Stethun

Sincere thanks to Dr. Amin Sisters and hospital staff for the care given me while a patient there. Special thanks to all my family and friends for visits, cards and flowers.
Kay Smith

We want to sincerely thank all who came to our Strawberry Tea, Bazaar and Bake Sale and a special thanks to all who donated the lovely home baking, cream, jelly and eggs; also for the entertaining numbers which added much to our enjoyment.
D[illegible] Anderson drew the lucky tickets for the homemade quilt which was won by D[illegible] S[illegible] and Violet Wylie won the Door Prize which was two cushions.
We hope that you enjoyed coming as much as we enjoyed having you.
P[illegible] you would like to know the [illegible] donations and all we netted $[illegible]
[illegible] thanking you all most sincerely.
Residents of Flagstaff Lodge

ANNOUNCEMENT

Mr. Norman Rolf of KNAUT ROLF & BURGESS, Barristers Solicitors & Notaries, Camrose will be in attendance every Wednesday at Killam from 1:00 p.m. to 5:00 Phone 385-3[illegible]

McGowan's Welding
Oilfield - Rig - Industrial
Portable & General Welding
★ Welding Supplies
★ Blacksmithing
★ Ornamental Iron
PHONES: Bus. 385-3808
Res. 385-2140
Killam, Alberta

Roll up your sleeve to save a life...
BE A BLOOD DONOR

COMING EVENTS

★ A Special meeting for Learning Disability Week will be held at Sedgewick Elementary School, Thurs., April [illegible] at 8:00 p.m. Guest Speaker will be Mrs. Evelyn Unger director of the Evelyn Unger School for Learning and Language Development in Edmonton. The public is invited to attend. 35-[illegible]

★ Killam Mixed League bowlers and escorts Pot Luck Supper on Sat., April 19th at 6.30 in Killam Elks Hall. Trophies to follow. The public are invited to attend the closed dance to follow at 10 p.m. Tickets $5.00 per couple, includes lunch. 35-2c

★ Bridal Shower honouring Miss Debbie Fuechtman will be held on Friday, April 18 at 8 o'clock in the Killam Elks Hall. Everybody welcome. 35-2c

★ Heisler Elks Beer Stube on Friday, April 18th at 8:30 p.m. Refreshments and food included for $3.50 per ticket. Admission by advance sale of tickets only. Music supplied by Horineks. Limited sales. 35-2c

★ Annual Variety Night sponsored by Strome Willing Workers, will be held Sat., April 19, at 8 p.m. in the Strome Elks Hall. Phone entries to: Charlotte Curtis, 376-3784; Theresa Steil, 376-3553. Deadline for entries is Wednes., April 16.

★ Sedgewick Golf Club Annual Meeting on Monday, April 21 at 7:30 p.m. at the Club House. All golfers are urged to attend. [illegible]

★ Killam Lions W[illegible] Fl[illegible] and Sale and [illegible] Auction Monday, April 28, 1975 at [illegible] p.m. sharp, Killam [illegible] Curling rink. [illegible]

★ [illegible] April 26 for [illegible] Hall. Advance tickets [illegible] also [illegible] Strome Co-op [illegible]

NEW FREEZERS
NOW IN STOCK
15 and 21 cu. ft.
★
USED FREEZER
Large Upright — 18 cu. ft.
Special $217.50
SPRING BULBS NOW AVAILABLE
ANDY'S HARDWARE
PHONE 386-3768
LOUGHEED, ALTA.

H & D HEARTBERG, SEDGEWICK

FARM AUCTION

We will sell by public auction the following located NE 32-42-12-W4, being 7 miles south and ¼ mile east of Sedgewick or 8 miles south and 7 miles east of Killam.

Friday, April 18th

Time: 12:00 Noon   Lunch Available   Terms Cash

Unfortunately, we listed our Auction Sale for the same day as the official opening of the new CCIL plant in Sedgewick, not knowing we were doing so. The sale is slated to commence at 12:00 noon and we hope that everyone will be able to be here then so that we can start on time. Camrose Auction auctioneers are very efficient and we are confident they won't waste your time unnecessarily in selling. Under these conditions, we expect the sale to be completed in time for all who wish to, to attend the official C.C.I.L. opening ceremonies.

Heartley and Dorothy Heartberg

TRUCKS

1967 1 ton Fargo truck with grain box and stock racks, V-8 motor 4 speed transmission, hoist and dual wheels
1962 GMC 1 ton truck with stock racks and hoist.

MACHINERY

1972 970 Case tractor, diesel with cab, power shift, dual hydraulic, 1,500 hours.
65 John Deere combine, completely overhauled, in good working order.
15 ft. CCIL self-propelled swather, air cooled engine, rubber canvas, good order.
12 ft. Co-op pull-type swather.
26 ft. CCIL field cultivator, 3 ft. extension to fit cultivator
17 ft. John Deere tool bar cultivator, less tires.
18 ft. Graham home cultivator.
7½ ft. John Deere Tiller
two 7 ft. IHC 100 press drills with fertilizer attachments and hydraulic lifts, Duplex hitch
49 ft. Robin trailer-[illegible] sp[illegible]   200 gallon tank.
33' 6" Robin grain auger w/Clinton engine, electric start.
24 ft. 6 in. Snow Co. Auger with Wisconsin engine.
11 ft. 4 in auger with ½ h.p. dustproof motor.
7 ft. Cockshutt power mower, semi-mount.
twin hydraulic front end loader with manure bucket and push-off hay sweep, also grapple fork
mountings to fit 720 or 830 John Deere, Oliver 88.
factory wagon and bale rack, rubber tires.
7 in. Renn feed roller with 2 h.p. dustproof electric motor.
wooden V snowplow.   gasoline powered drill fill.
5 sections flexible harrows   Post hole auger
24 ft. International rod weeder, good condition.

TOOLS AND MISCELLANEOUS

500 gallon single compartment fuel tank
500 gallon, dual compartment fuel tank
Currie cattle oiler   cement mixer   ½" electric drill
Lincoln 180 amp electric welder
five 20 ft. pressure treated poles   tent
2 tarps (10x12 and 8x10)   post drill   leg vice
electric motors   propane bottle and torch
25 ft. endless belt   forks   wrenches   fence
several feed bunks   tools   shovels   scrap iron
12 gauge single action shot gun   .22 calibre rifle
Shop tools too numeruos to mention.

HOUSEHOLD

kitchen suite and 4 chairs   kitchen stool
bedroom suite   dining room suite and china cabinet
21 in Philips black and white TV   Philips stereo set
studio lounge   linen   jars   electric sewing machine
Fridgidaire refrigerator
miscellaneous items too numerous to mention

AUCTIONEER'S NOTE — Mr. Heartberg has quit his farming operation and everything must be sold. All his equipment is in excellent condition and has been well looked after. For further information contact Mr. Heartburg at 384-2152 or the Camrose Auction Co. Ltd. at 672-4496.

— AUCTIONEERS —

Otto Streberg, Lic. No. 010098, Ph. 672-2114
Dennis Streberg, Lic. No. 010097, Ph. 385-3659
GARRY STREBERG Lic. No. 081563, Ph. 672-5475
Ken Jacobsen, Lic. No. 019037, Ph. 385-2155
Ted Wertypora, Lic. No. 082034, Ph. 672-2204

Hardisty News

A few ladies attended the Strawberry tea and bake sale at Flags aff Lodge. They were glad to see Mrs. Redman holding down her usual position of taking the money, a job which she has done at teas for many years.

Louis and Theodore Dekock had a nice visit in Vancouver with Dr. and Mrs. Perverzeff and they wished to be remembered to all. They always enjoy hea[illegible] what's going o[illegible] around town and the country and [illegible] sounds as tho they m[illegible] country drives

[illegible] the Dekocks spent a [illegible] in Chilliwack with the Louis Pr[illegible] family and the children of both families had a real [illegible]. We are glad to hear [illegible] the Press like it so well and do not have to work so hard as they did here

With the ban on the roads n[illegible] some of the truckers may be able to catch up on their sleep. B[illegible] soon as it is lifted, the oil tankers will be busy day and night.

Frank and Phoebe Beazer have returned after spending winter in Yuma, Arizona. They found snow most of the way home. Their word to the wise who contemplate a trip to the States is you get sick, hurry back to Canada as fast as possible because of high medical costs in the U.S.

REV. IVAN LATHROP

The district of Lebanon-Syria, with its complexities and challenges, will be presented in a special service at the Lougheed Church of the Nazarene. Rev. Ivan Lathrop, career missionary to Lebanon, will be featured in the service. Rev. Renny Tombran, pastor of the Church, says the entire community is invited to the service, which will present the issues related to ministering in that fast-changing society.

Mr. Lathrop's career reflects the professional skills which are demanded of a modern missionary. His ten years of service includes principal of high school and elementary, and field superintendent.

Mr. Lathrop's presentation in the community service will employ the "sights and sounds of Lebanon". Several artifacts from that country will be on display. There will be opportunity for interested persons to talk personally with him.

Mr. Lathrop attended Seattle Pacific College and Northwest Nazarene College and received his B.A. degree in religion. Prior to being appointed for missionary service Rev. Lathrop served as pastor in Washington and Alaska.

During their furlough year, the Lathrops are making their home in Centralia, Washington They have 2 sons, Mark and M[illegible] and 2 daughters, Martha and Marla.

Hardisty Rec Centre enjoys busy season

Another successful year of activities in the Hardisty Recreation Centre has come to a close. Hockey enjoyed an exciting season which saw the Stampeders climb out of the cellar sp[illegible] last year into the playoffs this year. Minor Hockey proved equally successful, providing many enjoyable hours for [illegible] and spectators alike.

The Time [illegible] arrived late in the sea[illegible] has now been installed. A sincere thank you to the Elks, [illegible] Lions Club and Legion [illegible] Auxiliary for their financial assistance in making [illegible] purchase possible.

The Curling Club enjoyed a good year [illegible] many spirited e[illegible] well kept ice.

The Figure Skating Club saw many [illegible] receiving medals in C[illegible]A competitions. The season ended with the Ice Carnival delighting a large enthusiastic audience.

All groups using the Recreation Centre facilities met their assessments this year. However, due to rising costs, a deficit of $3000.00 shows at seasons end. A Fund Raising Committee is to be set up to raise money during the summer months to cover this deficit. The committee will be composed of one member from each club using the facility. Any monies raised over the $3000.00 will be set aside for operational costs only.

The Recreation Board has p[illegible] to the M.D. of Provost [illegible] share of [illegible] tax [illegible] as many [illegible] families live with[illegible] Provost [illegible]

[illegible] the bus[illegible] will [illegible] completed installed

[illegible] excellent [illegible] and [illegible] R[illegible] well kept

[illegible] concessions [illegible]able one

[illegible]

STOCKMAN'S STALL Killam

Located in the Killam Auction Mart

Repairs to Saddles
Custom-made Chaps
Custom-made Saddles
General Leather Repair on western tack

PHONE OR SEE JAMES QUAST

DO IT NOW! BEFORE THE PLOW GETS THERE! WE HAVE A CHAIN DITCHER & BACKHOE EQUIPPED TO DO ALL GAS INSTALLATIONS IN YOUR YARDS.

ALSO DIGGING
- BASEMENTS
- GAS LINES
- WATER LINES
- GRAVES

SUPPLYING
- RITCHIE WATERERS
- HYDRANTS
- PRESSURE SYSTEMS and TANKS

SPECIAL[illegible] IN —
- LL[illegible]D PRECAST SEPTIC TANKS
- CO[illegible]NATION WATER SOFTENERS
- IR[illegible] FILTERS and HOSE by the foot or mile
- S[illegible] PUMPS and [illegible] CONTROLS

"CLEANING SEPTIC TANKS"

[illegible] 386-3776 or 386-21[illegible], LOUGHEED or 336-3213, VIKING

J's COFFEE SHOP

(Main Street in Forestburg)
HOURS: Monday Thru Saturday 8:30 a.m. to 5:00 p.m.
(Closed Sundays and Statutory Holidays)
Mrs. Dora Feenstra (Manageress)

J's MOTEL RESTAURANT

Specializing in: Char-Broiler Steaks
Hannigans Heavenly Fried Chicken
Take-out Service
Licensed Dining
Hours: Tuesday to Friday, 7:00 a.m. to 9:00 p.m.
Sunday and Monday 5:00 p.m. to 9:00 p.m.
(Closed Saturdays and Statutory Holidays)

SUNDAY SMORGASBORD
[illegible]RS FROM 4:00 TO 8:00 P.M.
Adults [illegible]   Children (under 12) $2.00

Lougheed oldtimer passes at 91

Mrs. Hilda Anderson

Mrs. Hilda Anderson of Lougheed passed away on April 1, 1975 at the age of 91 years.

Born Hilda Hagen in Heidel, Norway, December 15th, 1883, she came to her brother's place at Wyndel, B.C. in 1904. She was united in marriage to Albert Anderson at Nelson, B.C. in 1907 and came to homestead in the Lougheed district where she resided until the time of her death.

She is survived by her loving husband Albert, three daughters, Mrs. Isabel Johnson, Ellen Anderson and Mrs. LeRoy (Hazel) Kelly, of Lougheed. Also 3 granddaughters, 1 grandson and one great grandson and numerous nieces and nephews. She was predeceased by her son Albert in December 1958 and an infant son in 1913.

Funeral services were held in St. Andrews United Church at Lougheed, Reverend Chappell officiating.

Pallbearers were Mervin Skoberg, Pat Frost, Bernard Leirdahl, Clifford Cookson, Carl Eckstrand and Roy Forberg.

Interment took place in the Lougheed Cemetery with Fee and Sons in charge of arrangements.

Floral Tributes to Mrs. Anderson were from the family.

Flowers to the home were from:

Mr. and Mrs. Dick Penson
Mr. and Mrs. Fred Hagen
Mr. and Mrs. Melvin Larson and family
Mrs. Essie Drager

MEMORIAL DONATIONS

St. Andrew's United Church Organ Fund —
Mrs. Agnes Wright and family
Mr. and Mrs. Allan Ness
Mr. and Mrs. W. Cookson
Mr. & Mrs. Glen Roggensack
Mr. and Mrs. Tom Clouston
Mr. and Mrs. Herb Losness
Mr. and Mrs. J. Birchill
Mr. and Mrs. Bud Ness
Mr. and Mrs. J. H. White
Mr. and Mrs. Tom Horricks
Mr. and Mrs. Ernie Cookson
Mr. and Mrs. David Black

Cancer Fund —
Mr. and Mrs. John Johnson
Mr. and Mrs. Robert Drager
Mrs. Essie Drager
Mr. and Mrs. Bill Paterson
Mrs. D. Thomas
Mr. and Mrs. Ian Burden
Mr. and Mrs. Maurice Simpson
Mr. and Mrs. Ray Horricks and Donna
Mrs. Margaret Denham
Mr. and Mrs. Elvin Oliver and family
Mr. and Mrs. George Collier and family
Mr. and Mrs. E. Butcher
Mr. and Mrs. Nils Haugen and Harold
Mr. and Mrs. E. Losness

Hardisty Hospital Fund —
Mr. and Mrs. Lars Snethun and Rick
Mr. Tom Kenny
Mr. and Mrs. Pat Frost
Mr. and Mrs. A. Whitbeck
Mr. and Mrs. George Potter
Mr. and Mrs. Andy Grieve
Mr. and Mrs. M. Larson
Mr. C. Thorson
Mr. and Mrs. Pete Grove
Mr. and Mrs. Carl Grove
Mr. and Mrs. Gus E. Probst
Mr. Adelph & Tommy Russell

Lougheed Cemetery Fund —
Mr. and Mrs. Clifford Cookson
Carl Campbell
Carl Eckstrand
Mrs. McCune
Wilbur Smith
Mr. and Mrs. Bob Campbell
Mr. and Mrs. George Riddack
Mr. and Mrs. George Marlow
Mr. and Mrs. B. Leirdahl
Melchoir Yttri
Mr. and Mrs. Roy Forberg
Mr. and Mrs. Harry Swainson
Molly Ferneyhough
Mr. and Mrs. Mervin Skoberg
Mrs. Lillian Skoberg
Mr. and Mrs. G. Beaton
Mr. and Mrs. H. Probst
Mr. and Mrs. G Coates
Mr. and Mrs. Warren Waite
Ken Oliver
Mr. and Mrs. Eber Waite
Mr. and Mrs. Andrew Bakken
Mr. and Mrs. Axel Birkjar
Verner Johnson
C. Gunderson
John Black
Elmer Thorson
Doug and Muriel Collier
Mr. and Mrs. Ray Yelle
Mr. and Mrs. C. Lindquist
Mr. and Mrs. J. Black
Mrs. Pearl Rieve

• • • • • • •

Card of Thanks

We wish to express our sincere thanks and appreciation to our relatives, friends and neighbors for their kind expressions of sympathy, floral tributes, cards and memorial donations extended to us during the recent loss of our beloved wife, mother and grandmother. Special thanks to the pallbearers, also to Rev. Chappell, Mrs. W. Routledge, Lars Snethun and Leonard Quast. A thank you to Dr. Cahill nurses and staff at Hardisty General Hospital. A special thank you to the ladies responsible for the lunch following the service. Also thanks to Fee and Sons.

Mr. Albert Anderson
Ellen Anderson
Mrs. Isabel Johnson and family
Mr. and Mrs. LeRoy C Kelly and family

ENTERTAINMENT

☆ ☆ ☆ ☆ ☆

April 30, May 1, 2 and 3
"BILLY DARK & THE PURPLE SKY"
COUNTRY and COUNTRY ROCK MUSIC

Double 'L' Hotel
LOUGHEED, ALTA.

VISTA Theatre
HARDISTY, ALBERTA
TOPS IN MOVIE ENTERTAINMENT

Western Action
"ZANDY'S BRIDE"
Starring Gene Hackman
Adult — Color
Showing: FRIDAY, APRIL 11 at 8 p.m.
SATURDAY, APRIL 12 at 7 p.m.

Cops and Robbers Comedy
UPTOWN SATURDAY NIGHT
Starring Sidney Poitier
Family — Color
Showing: SATURDAY, APRIL 12 at 9:25
TUESDAY, APRIL 15 at 8:00 p.m.

Comedy
"WHAT'S UP, DOC?"
Starring Barbara Streisand
Family — Color — Cinemascope
Showing: FRIDAY, APRIL 18 at 8 p.m.
SATURDAY, APRIL 19 at 7 p.m.

Need a Country Telephone?

Tell us....now!

Call AGT now about phone service for your acreage, summer cottage, farm or rural business.

[illegible] country telephone service this year, call AGT now and tell them when you need it.

Call your local AGT business office

AGT

Keeps you in touch wherever you are

SPRING DANCE

Sedgewick Community Hall Sponsored by Kinsmen Club
Tickets $10.00, includes dancing, refreshments, lunch and draw for $50.00 door prize, plus other prizes

Sat., Apr. 19

County of Flagstaff No. 29

PENALTIES ON TAXES

A penalty of 3 per cent will be levied on all unpaid taxes at May 1st, 1975.

To avoid penalties all tax arrears must be paid on or before April 30th, 1975.

Payments made by mail must be postmarked not later than April 30th, 1975 to avoid the penalty applied on May 1st, 1975.

Please make payment to:
COUNTY OF FLAGSTAFF NO. 29.
Sedgewick, Alberta

This Week's Special

THURSAY, FRIDAY, SATURDAY, APRIL 17 - 18 - 19

Men's WESTERN SHIRTS
30 % off

HANSEN'S Mens Wear
Phone 384-3582 Sedgewick

Sedgewick and District News

At the Senior Citizens Card Party on Wednesday afternoon there were five tables of whist. Mr. W. Russell and Mrs. C. Johnsgaard won the prizes for high score while the consolation prizes went to Mr. G. Jackson and Mrs. R. Davis.

Mrs. Mary Simons hopes to be home this week after undergoing surgery in the Royal Alec Hospital in Edmonton.

Pastor and Mrs. Olson and Mr. and Mrs. Nels Djos attended the Central Alberta Convention held at St. Peter Lutheran Church in Stettler last Saturday.

A number of friends helped Mrs. K. Johansen celebrate her birthday on Monday.

On Sunday evening a group of young people from the Camrose Lutheran Bible Institute conducted the evening Fireside Service at the Anglican Church. After the service the Lutheran ladies served lunch which included a birthday cake for Mrs. Palmer Olson.

Cary Olmstead celebrated her sixth birthday on Monday entertaining a few little friends.

Welcome home from Daysland Hospital to Mrs. Doug Hagen.

Visitors here from out of town for the recent Kwasny-Robertson wedding included: Mr. and Mrs. Michael Kwasny and Gerald of Rama, Sask.; Mr. and Mrs. John Kwasny and Mr. and Mrs. Joe Kwasny all of Regina, Sask.; Mr. and Mrs. Golka of Treeceville, Sask.; Mr. and Mrs. Blake Robertson of Vancouver; Mr. and Mrs. John Robertson and Mrs. W. McMunn of Victoria; Mrs. Margaret Scafe of Kitimat, B.C.; Mr. and Mrs. Sinclair Robertson of Brandon, Man.; Mr. and Mrs. Don Robertson of The Pas, Man; Dr. and Mrs. Clifford Robertson of Dawson, Manitoba; Mrs. K. Pulack and daughter, Mr. and Mrs. A. Lockert, Mr. and Mrs. Bruce Robertson, Hugh Robertson, Mr. and Mrs. Gerald McShane Mr. and Mrs. C. Daniels, all of Edmonton; Mr. and Mrs. J. Stewart of Innisfail; Mrs. McGlashan of Calgary and Mrs. Harvey Stuve and Archie Robertson of Camrose.

Mrs. Lois Bergum and Brenda were in Edmonton on Sunday and Monday. Mr. and Mrs. Irving Bergum who have spent the past two weeks holidaying on the west coast, returned to Sedgewick with them

Best wishes to all our local folk in hospital — Mrs. Colleen Arbuckle in Camrose, Mr. Ernest Koehli in Edmonton and Mrs. P. Lindballe, Mr. Bert Whitehead, Mr. Jerry Richardson, Mrs. Madge Davison and Mr. Bash Hertell, all in Killam

We have some proud new grandparents in town. Mrs. Wolf-Bernd Hoech, daughter of of Mr. and Mrs. Werner Howeihe, who now live in Hunerbergster, West Germany, presented her husband with an 8 pound 13 ounce baby girl on Friday, March 11th. Congratulations and best wishes to all.

Some of the mother accompanied the CGIT to Camrose recently to see the film "Time To Run"

Mr. and Mrs. John Sarasin and Mr. and Mrs. Dick Erickson went to Daysland last Friday night to help Mrs. Ed Sarasin celebrate her birthday.

Mr. and Mrs. Lawrence Schmutz and Rosalie of Edmonton were weekend visitors with Mr. and Mrs. Wayne Schmutz.

Visitors at the Dick Erickson home over the weekend included Loreli and Vaughn Schmutz, Michael Schmutz and Dave Semeniuk, all of Edmonton.

Mrs. Mary McCrae of Calgary brought her mother, Mrs. J.L. Muirhead home last week and stayed until Monday. Mrs. Muirhead, who has spent some time visiting with relatives in Calgary and Strathmore, came down with a bad case of flu right after Mary left and is now in Killam Hospital.

Mr. and Mrs. Jim Walsh accompanied the Grant Blaesers of Heisler to Leduc on Sunday

Mr. and Mrs. Eric Hagen and Aaron were in Wainwright last Thursday visiting with Grandma Raymond and Ernie [illegible].

SEDGEWICK CO-OP SPRING SALE

APRIL 10th to 19th inclusive

CO-OP COFFEE .... lb. 99c
SWEET or UNSWEETENED — 48 oz.
CO-OP Orange Juice ...... 2 for $1
SOCKEYE — 7¾ ounce tn
CO-OP Salmon .... tin 95c
HOMOGENIZED — 48 ounce tin
CO-OP Peanut Butter $1.99
COLORED — 3 lb. pack
CO-OP Margarine .... pkg $1.59
ENRICHED
CO-OP Flour .... 20 lbs. $2.39
15 OUNCE PACKAGE
CO-OP Angel Food Mix $1.09
DESSERT — 4 ounce
CO-OP Whip Topping .... 2 for 99c
POLSKI OGORKI — 32 ounce
CO-OP Dill Pickles .... jar 79c
4 ROLL PACK
CO-OP Bathroom Tissue 85c
KLEENEX — 200's
FACIAL TISSUE .... 2 for 95c
YORK PURE — 24 ounce tin
STRAWBERRY JAM $1.29
YORK PURE — 21 ounce tin
RASPBERRY JAM $1.39
ROBIN HOOD — 5 varieties — 9 ounce
PUDDING MIXES .... 2 for 89c

KLEENEX — Packages of 2 rolls
PAPER TOWELS ...... 2 rolls 83c

• Fruit Specials •

NEW CABBAGE, Texas .... 2 lbs. 29c
TOMATOES, Mexican .... 3 lbs. $1.00
GRAPEFRUIT, Calif. Red .... 8 for 79c
ORANGES, Sunkist .... 5 lb. bag 89c

• Meat Specials •

LIVER CHUBS .... 8 oz. 49c
BOLOGNA, sliced .... 6 oz. pkg. 45c
BACON, Eversweet sliced .... lb. $1.19
BULK WIENERS .... lb. 69c
PORK SAUSAGE, Lazy Maple .... lb. $1.09
CORNED BEEF .... lb. $1.49

• We have everything for your garden needs — SEEDS, BULBS, PEAT POTS, PEAT MOSS, RAKES, TILLERS, MOWERS, ETC.

• Get Your Fertilizer Now !

We have a good supply on hand of 23-23-0 and 11-48-0

YOUR SEDGEWICK CO-OP
Ph. 384-3763
Service Centre
Ph. 384-3877
Closed Monday

PARTY LINE

● VARIETY NIGHT
Sponsored by Strome Willing Workers will be held on Sat., April 19, at 8 p.m. in Strome Elks Hall. Phone entries to C. Curtis, 376-3784 or Theresa Steil, 376-3553.

● SPRING TEA
Hardisty United Church Spring Tea, Bake Sale and White Elephant Sale on April 19th, 2:30 to 4:30 p.m.

● FASTBALL CLINIC
Coaches and Officials Clinic. on May 3rd and 4th at 10 a.m. at Lougheed School. Registrations by April 30 to Mrs. Diane Videsjorden, 386-3775 mornings 386-3920 afternoons. Min. of 12 needed. Fee: $2.00

● WI CANCER CANVASS
The Lougheed WI will be canvassing for the Cancer Fund on April 18th starting at 9:30 a.m. in the town of Lougheed

● SHOWER
Will be held for Cathy Storbakken on Monday, April 21 at 8 p.m. in Lougheed Community Hall. Everyone Welcome.

AGT

Legislative Library Dec 75
Legislative Building
EDMONTON
T5K 2B6

The Community Press

Single Copies — 15c | Sedgewick, Alta. | THURSDAY, APRIL 24th, 1975 | Volume 66 — No. 37

Ron Moore speaks to chamber

The regular supper meeting of the Sedgewick Chamber of Commerce was held on April 15th with 21 present, and the new president, Ray Pottage in the chair.

Minutes of the last meeting were read and passed, correspondence was dealt with as necessary and the treasurer's report showed the Chamber in fair financial situation.

It was noted that April 24th is the deadline for resolutions to be presented to the annual convention. Also that the membership drive was showing good results.

Mr. Ron Moore of the Provincial Government attended the meeting and spoke at some length on the assistance available to rural communities in improving their economic base through the Industrial Development Branch. Intended to provide opportunities for development and to create job opportunities the Branch has an objective of improving the industrial balance between rural and urban areas. Mr. Moore said there is a representative in the area available to communities in making a survey of any area with a view to suggesting ways and means of improvement. However, he stated, the local community in question must take the initiative to get things rolling. The assistance is available but it must be asked for. The speaker mentioned several towns where such a program is now underway and suggested that a delegation visit these to take a look at what can be done. He suggested the formation of a local Development Group to study the situation and then invite a survey group to come in and make suggestions.

As local areas are primarily based on agriculture, small industries based on agriculture may receive as much as 35 per cent grant on the total cost, on industrialization for processing raw materials for animal, plant or human consumption. For commercial development grants up to 20 per cent are available on recommended projects. The Devonian Foundation also has assistance available on a program of Main Street Alberta to improve local appearance.

Discussion took place regarding the opening of the new CCIL plant and the assistance to be given by the Chamber. Members were reminded of the annual convention at Lethbridge

(Continued on Page 16)

EFFICIENCY WINNER — Mrs. H. Probst (left) presents the C. Lewis trophy for outstanding effort in 4-H club work to Gayle Nikiforuk of Killam Nimble Thimble Club. At right, is Miss Ann Spiller who won the Club Week award.

Next year's term set

The regular monthly meeting of the School Committee was held in the Council Chambers of the County Administration Office, Sedgewick, Alberta on Thursday, April 10 1975 commencing at 9:30 a.m.

Minutes of meetings held in March and the first part of April were approved.

The proposed fixed spring break was discussed and it was noted that the Public School Boards in Edmonton and Calgary had accepted the last Monday in March as the starting date for their fixed spring break. Replies from a survey run within the County indicated approximately 50 per cent of the parents were in favour of the fixed spring break. After further discussion the School Committee approved the fixed spring break and set it as the week commencing with the last Monday in March

The 1975-76 School Term was approved as follows:

September 2, 1975 (Teacher Preparation Day)
September 3, 1975 Student's first day of School
June 30, 1976 last day of school
December 23, 1975 to January 5, 1976 — Christmas Vacation Period

The School Committee were advised that Mr. Manfred Jesswein, vice-principal of the Killam Public School, has accepted the principalship of Sedgewick Central School.

Hardisty School Washrooms were again discussed and the school committee accepted the recommendation of the Building Committee to increase the size of the washroom area from 530 square feet to approximately 700 square feet. The Architect has promised to have revised sketch drawings within one weeks time

Rental rates for teacherages to become effective September 1, 1975 as recommended by the Janitor and Housing Committee were accepted by the School Committee

The proposed 1975 School Budget was again reviewed and discussed. It was noted the supplementary requisition is based on 21.62 mills of the estimated equalized assessment. Total expenditures for the year are estimated at $3,314,000.00. After discussion on projected enrolment, equalized assessment, the transportation formula, instructional staff salaries, the Building Quality Restoration Program and replacement of buses, the 1975 School Budget was approved.

A survey of schools within the County indicated the teaching staff were satisfied with the present educational program on Venereal Disease conducted by the East Central Health Unit

The request from the Hardisty area residents to have their junior high school students enrol in Industrial Arts and Home Economic programs in Sedgewick Central commencing with the 1975-76 school term was again discusser. It was agreed to combine the Grade 9 Hardisty and Lougheed students for courses in Industrial Arts and Home Economics provided all students enroll in these courses

The following teachers have been appointed to the County teaching staff:

Mr. M. Shank: Daysland School, Miss L. Ross, Daysland School; Mrs. D. Pasychnyk; Strome School 1975-76 term; Mrs. H. Gray: Hardisty School, 1975-76 term, Mrs. B. Clarke: Alliance School May 1 to June 30, 1975; Mrs. A. Wright: Lougheed School, April 7 to June 30, 1975; Mrs. F. Schweitzer, Killam School 1975-76 school term.

(Continued on Page 14)

THE WEATHER

by R. W. C. D.

	Max.	Min.	Snow
April 15	2	-2	
April 16	3	-1	Trace
April 17	6	-1	
April 18	5	-6	
April 19	7	-2	1.1"
April 20	6	-1	
April 21	6	-4	

KILLAM SEWERS AWARDS FOR

On Saturday, April [illegible] in the Killam Elks Hall, there was a good registration of approximately 120 kids and parents. Our club would like to thank all of the surrounding clubs who attended the rally and dance and to anyone else who helped in any way, form shape or fashion. A special thanks must go out to Glenn Werner and Dick White with their slides of the 4-H exchange trip to P.E.I. and Russia.

Anyone missing a cake pan from the rally (a yummy chocolate cake with marshmallow topping was served in it) it is at our leader's place (H. Nikiforuk) I don't guarantee Nikiforuk) I don't guarantee there will be anything left in it, but it is there

The 4-H Achievement Night (April 16th) brought quite a few people in to view the fine work of the Unit 1, 2, 3, and 4 girls. All the work was well done. The judges were: Mrs. Frost and Mrs. Probst, from Lougheed Both have been in 4-H for years and are well qualified for this job. We put on a small program for the parents and visitors. All the girls modeled their projects for the year. A fine job done, girls

Gayle Nikiforuk won the Achievement Trophy (with the highest total marks) donated by Charlie Lewis (UFA Co-op). Anne Spiller (second highest marks) won a trip to club week and Theresa Sebastian came third and won the T. Eaton award which is two pair of scissors Congratulations girls! All the leaders were pinned with corsages. They were not real but looked so real, the girls who pinned them on the ladies were actually smelling them. To end the program, all the girls received plaques

After a hard years work I'm sure we all enjoyed the evening

Reporter - Frances Wilson

Honour night held Battle River champs

A hockey social was held on Saturday, April 19th to honor the BRHL champs

The following players all received a trophy: Derald [illegible], Laurie Spiller, Jerry Saik, Mervin Lansing, Butch Koehl, Ed Siecik, Brian Wolbeck, Bob Zimmer, Eugene Chromik, Vance Utri, Gilbert Vos, Gerry Blair, Gordie Zimmer, Don Spiller, Lawrence Koehli, Doug Zimmer, Howard Lansing and Don Robinson.

Ed Siecik and Don Robinson were unable to attend

The following also received a trophy: Ron Grimes in charge of transportation, Lloyd Saik, Secretary, Ross Heck, team representative: Alvin Vos and Don Block, coaches

Those receiving special awards were Mervin Lansing [illegible]. Best defense with [illegible], Lawrence Koehli. Most valuable player with team trophy donated by the Daysland Medical Centre; and Howard Lansing: Most popular player [illegible] and also received the most valuable player [illegible] vote trophy donated by Mr. Fred Schmidt.

Daysland Auction Mart

SALES EVERY FRIDAY

Misc. at 11 a.m. sharp; Hogs at 1:00; Cattle to follow.

Owned and Operated by Russ Sheets and Dave Hutchinson

APRIL 25th Listings include:

FARM MACHINERY — Large quantity of farm machinery, miscellaneous, tools and household from Mrs. Domes of Rosalind, including a WD9 tractor, two IHC balers, 45 and 46; I.H.C. cultivator; 12 ft. Massey Swather; J. D. Mower; 1959 Volkswagon van; 4-wheel trailer; rubber-tired wagon; 7x13 ft. truck box; 24 ft. Auger; 50 ft. endless belt; tools and miscellaneous.

Some household; Large quantity of new egg fillers. Always a good demand for Weaner and Feeder pigs. 300 hogs on offer last week.

THIS WEEK FEATURES DAIRY CATTLE —

Advance listings show several head of good cows and calves aldready listed including 29 first-calf Heifers, from one contributor (three BWF and balance Charolais and Hereford cross, bred charolais and Hereford. 19 have calved, balance by sale time).

1 good Holstein milk cow to calf May 3 with 3rd calf.

5 RWF Polled Hereford Feeders, 700-800 lbs, from Vince Zwack, Daysland.

1 - ½ Gelbvieh-Brown Swiss Bull, 13 months old.

5 Charolais Steers, 5 Charolais-cross steers, 750 to 850 lbs.

Some 2-year-old Open Heifers and light calves from another contributor.

FUTURE FARM SALES —

APRIL 26 — Farm Sale for Mike Zacharuk, Vegreville

MAY 3rd — Farm Sale for Estate of John W. Weleschuk, Vegreville.

MAY 10 — Sale for James Firebrowski of Mundare.

Note: Farm Sale for Wilf Marcotte of Strome has been postponed to a later date.

If you have anything to discuss or sell, contact:

Mike Zowtuk	688-2143	Holden
Russ Sheets	672-6461	Camrose
Dave Hutchinson	855-2161	New Norway
Herb Robinson	374-3757	Daysland
Bill Hrudko	672-3510	Camrose

Church Services

Let The People Praise Thee, O God

SUNDAY, APRIL 27th, 1975

Daysland Alliance Church

Phone 889-2169 or 374-3889

Sunday Services —

10:00 a.m. Sunday School for all ages

11:00 a.m. Morning Worship

7:30 p.m. Evening Service on 1st, 2nd and 3rd Sundays of each month.

Wednesdays —

7:00 p.m. Prayer Meeting and Bible Study

7:00 p.m. Young People in lower auditorium.

We cordially invite you to any or all of our services.

Mel Dietrich, Pastor

St. Edmund's Mission Anglican Church

Sunday, April 27th at Killam

11:00 a.m. Holy Communion

Rev. B. Osborne in charge

Killam Baptist Church

Bert Nieuwenhuis, Pastor

Manse Phone 385-3638

Sunday School 10:00 a.m.

Morning Worship 11:00 a.m.

Fellowship Hour 7:30 p.m.

Bible study and prayer service on Wednesday at 8:00 p.m.

Fridays: G.M.G. at 7:00 p.m. and Young People's at 7:30

W.M.S. 8:00 p.m. last Thursday

Church of the Nazarene

Lougheed, Alberta

Manse 386-3977

Sundays:

10:00 a.m. Learning Together

11:00 a.m. Family Devotion

7:30 p.m. Rejoicing in Evangelism

United Church of Canada

Strome-Killam Pastoral Charge

Minister: H. Allan Richards

Times of Services

Strome — 9:30 a.m.

Killam — 11.00 a.m.

Wednesdays:

8:00 p.m. Prayer and Bible Communications

Renny Tombran, Pastor

Presbyterian Church

Minister: Rev. Larry Lin, M.A.

Killam—Galahad Charge

Sunday Services —

Galahad — 9:20 a.m.

Sunday School 10:30 a.m.

Killam — 11:10 a.m.

Wednesday afternoon 2:30 p.m. Sr. members' club: bowling

Thursday Evening —

7:00 p.m.: Junior Choir and Recreation.

8:00 p.m.: Senior Choir.

Killam Pentecostal Tabernacle

Sunday School 10:00 a.m.

Morning Worship 11:00 a.m.

Evening Service 7:30 p.m.

Tues.: Prayer and Bible Study at 8:00 p.m.

Fri.: Young Peoples, 8:00 p.m

Pastor Gus E. Rankel, 385-3587

Seventh-day Adventist Church at Merna

Pastor: Gordon Miller

Sabbath School 10:00 a.m.

Worship Service 11:15 a.m.

Phone 742-3659

United Church of Canada

Sedgewick Pastoral Charge

Merna 8:45 a.m.

Sedgewick 10:15 a.m.

Lougheed 11:30 a.m.

Minister: Rev. Robert Chappell

Sedgewick Lutheran Parish

Bethania Lutheran

Family Worship 9:30 a.m.

Trinity Lutheran

Fireside Hour 7:30 p.m.

Sharon Lutheran

Family Worship 11:00 a.m.

Sunday School 10:00 a.m.

THURSDAY — Church Youth Recreation at Lougheed School Gym, 7:30 p.m.

Lunch devotional at United Church following.

P.S. Olson, Pastor

Special week

Learning Disability Week

Sometimes a child with above average intelligence will have difficulty learning. Experts call him learning disabled. As many as one in five children has some form of learning disability. These children can be helped. Find out what a learning disability is how to detect it; and what to do about it.

This is the aim of the newly founded Flagstaff Association for children with Learning Disabilities. A special meeting is planned for Learning Disability Week to be held Thursday, April 24th at 8:00 p.m. at the Sedgewick Elementary School

Guest speaker for the evening will be Mrs. Evelyn Unger, Director of the Evelyn Unger School for Learning and Language Development in Edmonton.

You will enjoy meeting Mrs. Unger, a very intere ting and dedicated person. The public is invited to attend.

LETTER BOX

TO A DEAR FRIEND:

It was 3 o'clock in the morning and I could not go to sleep again and I was wondering who was the sender of the mysterious stories. It was rather a surprise when I came home from Church and discovered the bag full of mystery stories. I went right away to the desk and asked who had brought it. "It was a man, we don't know who; it was most likely someone from Sedgewick". Well, I decided to send this letter to the Sedgewick Press to print it and I hope the right person reads it.

Thank you a 1000 times, and may our Lord Bless You.

Marie Markwart

ALUMINUM

AWNINGS

Patios, Door Canopies, etc.

Ornamental

Iron Railings

For Free Estimates, Service

PHONE 672-7622 collect

CANADIAN HOME IMPROVEMENTS

Camrose, Alta.

"serving town and country"

SUPER SAVE --- ON THESE SUPER FOOD SPECIALS ! !

MARGARINE Western Family ... 3 lb. ... **$1.49**

COFFEE Western Family — Regular Grind ... lb. **.99c**

GROUND BEEF Platter Perfect ... per lb. **.58c**

POTATOES Southern Alta. Gems, Can. No. 2 . 20 lbs. **$1.48**

WESTERN FAMILY — 10 oz. CANNED POP 5 for 99c

WESTERN FAMILY — 6 Varieties JELLY POWDERS . 3 for 79c

TOMATO or VEGETABLE — 10 oz. PURITAN SOUPS 6 for $1

SUPER A FOODS

SUPER 'A' KILLAM

PHONE 385-3518 KILLAM, ALTA.

MAIN STREET

As a rule, broad-minded men aren't popular with their wives.

Optometrist

290 Imperial Oil Building

10025 Jasper Ave. Edmonton

DR. A. M. LAYCOCK will be at the VIKING MEDICAL CLINIC

WEDNES., APRIL 30th

For Appointment see Medical Clinic

The Community Press

Published every Wednesday at SEDGEWICK, Alberta

MONTE ... Publisher Phone 38...

SUBSCRIPTION RATES Canada—In 40 mile ra...

Outside 40 mile $4.5...

Overseas and U.S.A. $6.00 p...

Counter Sale 15c p...

Second Class Registration Number — 0125

...ing Sedgewick Afternoon Roll-offs, the "Demons" won the "A" section – pictured here are (l to r) Vivian Koehli Darlene Clark, Marie Miles, Vera Lien and Mary Douglas

The "B" section winners, "Northern Squares", had a total of 3352 pts. They are Hedrun Nordstrom, Lorraine Snethun, Helen Whitten, Marg. Kobsar and Sharon Wylie.

Strome District News Items

Congratulations to Pat and Gilbert Niehaus on the birth of their baby girl, born in the Daysland General Hospital.

A successful Charity Auction sponsored by the Strome Elks was held in the Strome Elks Hall last Monday evening. The members of the Willing Workers Club served coffee and doughnuts.

We are glad to see Dianne Blaeser back home after a stay in the Daysland General Hospital

The sympathy of the community is extended to the family of the late Mrs. Joseph Scheele who passed away last week. The funeral was held at Our Lady of Fatima Church on Friday

Sympathy also to the relatives of the late Mrs. Leander Spohn who passed away in Red Deer last week.

A ... number of ladies attended the Avon Mother's Day Display held by Jeanne Hamm at her home last Monday.

The Variety Night, sponsored by the Willing Workers and held in the Elks Hall on Saturday evening provided excellent entertainment. Glen Blatz, as Master of Ceremonies, handled his task very capably President Charlotte Curtis gave a short history of the Willing Workers Club. The winners of the two $20 draws were Mrs. M. Turgeon of Mildred, Saskatchewan and Tommy Pettem of Strome.

DID YOU FORGET?

There i$ a $mall matter which $ome of our ubcriber$ have apparently forgotten. To u$ it i$ nece$$ary in our bu$ine$$ We are very mode$t and do not wi$h to $peak about it.

JUNIOR CHOIR HOLD MEETING

A meeting of the executive of the junior choir met in the minister's office at the United Church at 7:30 p.m., April 16 with all members present and Cheryl Dammann representing the choir members. Mr. Richards brought the meeting to order with a prayer followed by a report by Mr. Lin on the progress and activities of the choir. The members have performed at Sunday and special services at both United and Presbyterian churchs and enjoyed recreational activities under the supervision of Rev. and Mrs. Lin. Owing to the reduced membership a discussion was held as to the continuation of the choir. Cheryl felt the present members were anxious to continue for now and it was suggested practices finishing at the end of June with the hope of reorganizing again in the fall. Mrs. Christenson gave the treasury report and the meeting was adjourned.

The choir would welcome any new members, so if you enjoy singing, come and enjoy Thursdays at 7 p.m in the Presbyterian Church. If you have an anniversary or a special occasion the choir would enjoy singing for you; just contact Mrs. Edna Fee or Mrs Eileen Christenson.

ROSS PERKINS SUMMER **HOCKEY SCHOOL**

coming to Viking Carena

Instructors Include:

- Ross Perkins, Steve Carlyle, Blair McDonald and Mike Rogers of the Edmonton Oilers
- Wayne Perkins and Doug Goetart of Edmonton Oil Kin.
- Brian Sutter of Lethbridge Broncos
- Barry Dillon, Demidji All-State Ammericans

PLUS other qualified professional and amateur instructors

July 28 to August 2

August 4 to August 9

$50.00 for each week session for ages 6 to 18 years.

FOR FURTHER INFORMATION, WRITE BOX 330, VIKING or PHONE 336-3169 after 6 p.m.

YOU AND YOUR FAMILY ARE CORDIALLY INVITED TO ATTEND THE

Lions Auction

7:00 P.M.

Killam Agriplex Curling rink

MONDAY, APRIL 28th

WIN ! !

A hind-quarter of Alberta Beef

Supplied by the Killam Co-op meat dept.

Cut and wrapped to your specifications

OTHER VALUABLE DOOR PRIZES

PLUS

New and Used MERCHANDISE donated by local stores and citizens, selling at the price you bid.

SPECIAL ATTRACTION for the Kids PUBLIC SWIMMING Monday, April 28, 7 - 9 p.m.

As an answer to the current labor shortage ALL THE KILLAM LIONS CLUB MEMBERS will be auctioned as SLAVES for ONE DAY.

PLAY BINGO
Every Wednesday
at Killam Elks Hall
Proceeds to Community Hall
8.00 p.m.

Photography
COMPLETE
PROFESSIONAL
SERVICE
PHONE 376-3537 STROME
(Mornings)

GOING WESTERN ?
Children's Western Jean
JACKETS & SHIRTS
LEE JEANS
WESTERN BOOTS
Boulet, Vaquero, Don Quixote, for Men, Ladies and Children.
STOCKMAN'S STALL Killam
Located in the
Killam Auction Mart

Services held for Mr. Ernest Vincett

A long time resident of the Galahad area, Mr. Ernest Vincett passed away on March 16 1975 at the age of 85 years.

Ernest Vincett was born on April 16, 1889 in Sussex, England. He was the son of James and [illegible] Vincett. Ernest was predeceased by 7 brothers and 2 sisters.

Leaving England as a young lad, he travelled to Alberta to pioneer in the Galahad district where he farmed with his brother Bert. From there he moved to his farmstead east of Galahad where he resided until his retirement in 1966 when he moved to the Flagstaff Lodge, Sedgewick.

Ernie married Beulah Yandeau in 1925 and raised 7 children - 4 sons and 3 daughters: Mrs. Alice Klatt, St. Albert; Arnold, Galahad; Harvey, predeceased in January, 1952, Melvin, Sherwood Park Mrs. Lillian McFadden, Fort McMurray; Donald, Consort; Mrs. Ellen Littlechild, Edmonton. He had 14 grandchildren.

Funeral services were held in St. Paul's Presbyterian Church at Galahad, the Rev. Lin officiating.

Honorary Pallbearers were Mr. Hertel, Mr. Hanson, Mr. Lindballe and Mr. Tennis, all from the Flagstaff Lodge.

Active Pallbearers were: George, Fred, Walter, James and Richard Vincett and Ron Bailey. Interment took place in the Galahad Cemetery with Holben's Funeral Home in charge of arrangements.

• • • • • •

Card of Thanks

We wish to express our sincere thanks to our relatives and friends for their kind expressions of sympathy, flowers, cards and memorial donations following the loss of our father. Thanks to the Honorary and Active Pallbearers, to Dr. Meer and the nurses and staff of Killam General Hospital. A special thank you to Rev. Lin for his words of comfort and also to Mrs. Ruth Peacock and Mrs. Gladys McMahon for special music. The lunch served following the service by the Presbyterian W.A. was greatly appreciated. A special thank you to Shirley Holben.

The Ernest Vincett family

MERNA MURMURS

Edmonton visitors during the week were Mr. and Mrs. Bill Anderson; Mr. and Mrs. Cecil Lewis; Mamie Lewis and Walter Frarderich.

Betty Lewis, Jean Sorenson and Norman Rancier motored to Leduc airport to meet Mr. and Mrs. Jim Rancier who had been in Victoria for three weeks.

Flagstaff Lodge

Mrs. Lillie Danielson spent several days in Camrose visiting with her daughter, Mr. and Mrs. Oswald Olsen.

Thanks to the Lutheran ladies and children who entertained us on Tuesday evening. We really enjoyed it.

Joyce and Allan Flagstad of Edmonton, Walter and Richard Erickson of [illegible], Rosemarie [illegible] of Calgary, Walter and [illegible] Erickson of Killam visited Mr. Harold Erickson.

Mr. and Mrs. [illegible] Brenson of Hardisty and [illegible] Mayne visited [illegible] Brenson.

[illegible] Kelly of Edmonton [illegible] Davidson visited Mrs. Grace Heston.

Welcome home to Beth Hertel and J. Bikker from the Hospital.

Mrs. M. Redman left for Calgary with her daughter, Mr. and Mrs. Morgan for a few days.

Mrs. Marion Elm of Hardisty visited Mrs. Fisher, Mrs. Skoberg and her many friends in the Lodge.

Mr. and Mrs. Henry Petter, Mrs. Hazel Skoberg of Lougheed and Mrs. Linda Odegard of Edmonton visited Mrs. Lillian Skoberg.

Mrs. Gladys Goodrich and Mrs. Lyle Goodrich and family of Hardisty visited Mr. Hayes, Mrs. Fisher and other friends.

Mr. and Mrs. Frankie Beazer of Hardisty who have just returned from Arizona where they spent the winter visited their uncle Phil Beazer and other friends.

Get well wishes to Mrs. Pearl Lindballe and Mr. I. Stokbakken in the Killam Hospital.

Her daughters, Mrs. Olive Galletly and Mr. and Mrs. Harry Munroe of Killam and her granddaughter, Mrs. Richardson visited Mrs. Mary Clark.

Mrs Pat Erickson, Mr. and Mrs. Ron Galletly of Camrose, [illegible] Galletly of Killam and Mrs. Doreen Bell [illegible] Mrs. [illegible] Galletly and [illegible] Clark.

[illegible] of Camrose visited Beth Hertel [illegible]

[illegible] called on Mr. and Mrs. Tom Ilen.

[illegible] visited Mr. [illegible] and took him out for the afternoon.

[illegible] Statt [illegible] of Killam visited [illegible]

Jim Paterson [illegible] visited [illegible] Gladys Waller.

Mrs. [illegible] of Lougheed and Mr. and Mrs. [illegible] and Mr. and Mrs. [illegible] Vigand of [illegible], B.C. and Betty [illegible] visited Mr. and Mrs. Tom Ilen.

Jim and Minnie Jackson of Irma visited Mrs. Hazel Brockton.

Mr. and Mrs. Knut Heglund of Calgary, Alma Reid, Nanny and Thor Heglund of Camrose, K [illegible] Johnson, Tilda Knutson and Mrs. Nels Dyps visited Miss Signa Pedersen.

Mable Ness visited Mrs. C. Fogelberg.

Diano Kelchinger of Alliance visited Mrs. M. Etty.

Many thanks to the Metropolis Club of Lougheed for their entertainment and beautiful lunch. We enjoyed it all.

Mr. Seaman took a carload of ladies to the Hobby Club show which was very interesting.

Mrs. M. Peacock took Mrs. M. Somers and Mrs. G. Palmer to Killam to visit old friends.

Mrs. Ann Hill of Strome, Mr. and Mrs. Harry Crampton of Camrose and Mr. and Mrs. Dave Crampton of Killam visited Mrs. Somers and Mrs. Palmer.

Leslie and Bertha Palmer of Killam called on Mrs. Grace Palmer.

Mr. and Mrs. Paige Fisher [illegible] visited [illegible] Fisher and Phil Beazer on Sunday.

Mrs. L. Skoberg and Mrs. R. Brewing had dinner at the Mervin Skoberg [illegible] they went to the Harold [illegible] for their [illegible] wedding anniversary celebration.

[illegible] McConnell [illegible] out for supper at the [illegible] Cameron home on Saturday and Jack and Shirley took her out for supper on Sunday.

Mrs. Hazel B[illegible] spent the weekend at [illegible] Jim and family home and visited friends in Hardisty.

Mrs. Phyllis T[illegible] and son Clinton visited her grandmother Mrs. Ruth J[illegible].

Mr. Jim Heron of Rocky Mountain House called on his mother, Mrs. Grace Heron. He took his mother, Mrs. E. Galletly and Miss Fla Barton to Hardisty for lunch.

Mr. and Mrs. Wm. Coulson went to Killam to [illegible] the hospital. They report patients doing nicely.

Mr. and Mrs. E. Butcher of Lougheed visited the Wm. Coulsons.

Mrs. Clouston spent the weekend in Lougheed with the Tom Cloustons.

KILLAM SHEET METAL Ltd.
Plumbing — Heating — Air Conditioning
Lennox Furnaces and Air Conditioning
Meyers Pressure & Septic Tank Pumps
Water Softners & Water Iron Filters
Eavestroughing Installed
Lloydminster Septic Tanks
Propane and Natural Gas Installations
CALL US FOR A FREE ESTIMATE
BUSINESS PHONE 385-3877
AFTER HOURS EMERGENCY SERVICE·
Heating - Phone Gilbert, 385-3694 or Roger at 385-3532
Plumbing — Phone Jay at 385-3562

BORTH Drug Mart
ONLY THREE MORE DAYS
of our Great New "2 FOR" Sale

EVERYDAY LOW PRICES ON LIVESTOCK NEEDS
Scourex .. 32's $8.00
Sulmet gal. $16.00
Terramycin . 100 c.c. $2.50
Pen-Strep . 100 cc $2.75
Needles . 25c each or 12 for $2.75
Good supply of Tuff-Lex Ear Tags, Markers and Installing Tools.
10% OFF on 100 doses or more

- 100's of Quality Rexall Products
- Timex Watches, Cameras
- Kleenex and Delsey
- Everyday Low Priced National and T.V. advertised products throughout our store.

WE TRY HARD TO PROVIDE SERVICE SELECTION and SAVINGS. We hope that you find SATISFACTION.

Borth Drug Mart
PRESCRIPTION SERVICE

PHONE 385-3598 KILLAM, ALTA.

Benefit Dine & Dance For fire victims Bob and Carol Graham
Strome Elks Hall
Advance Tickets from Strome Elks
Sat., Apr. 26

Killam News

Mr. and Mrs. Ted Rolt had the misfortune to lose their garage and all contents in a fire last week.

[illegible] Mrs. Len Walker of [illegible] were visitors with [illegible] Sid Walker and Mr. and Mrs. C[illegible], Lawson. Also [illegible] Craig and Phyl [illegible] Lawson of Edmonton.

Deepest sympathy of the community [illegible] to Mr. and Mrs. John Bloeser and family in the loss of John's sister Mrs. Joe Schulte of Camrose.

Nice to see Jean Bonar and Jessie [illegible] home after their stay in hospital.

Mrs. Margaret Gillespie and family has visiting with her for the next week her niece from Edmonton, Miss Joan White.

Mr. and Mrs. Doug Young and family of Slave Lake were weekend visitors with parents Mr. and Mrs. Lloyd Young.

Visiting Mrs. M. Cyr and family for the past week were Mr. and Mrs. Ray Srith of Prince Albert, Saskatchewan. Ray is a brother of Mrs. Cyr. Mr. and Mrs. Dick White and family and Mrs. M. Cyr were visitors to Edmonton with Mr. and Mrs. Jack Cyr and family

Visiting the Enghojs over the weekend for their Dad's birthday were Bernard Enghoj and family of Red Deer, Mr. and Mrs. John Hancar, Mrs. Kay Karbonik and Mrs. Ida Currie all of Calmar.

Hardisty hospital auxiliary bingo is a financial success

Mr. Ed Watkins called to a full house at the Auxiliary bingo at the Elks Hall on Monday April 14th.

Wayne Bitzer was the winner of the door prize (towels) while Shirley McKenzie won the lounge chair as the black out prize. Other winners were as follows:

Edna Wells, Thelma Fisher, Barbara Hays (3), Beth Halls, Paulette Manning (2); Hattie Lloyd, Roberta Mundle, Koreen Golka, Penny Leadly, Jen McGhie, Darlene Clarke, Joyce Broughton, Jim Devey. Silver dollars were given as tie breakers.

Proceeds received from the bingo will go toward the purchase of an ECG machine for the hospital.

Fixed break for schools

County of Flagstaff schools will close for one week in late March, 1976 as a result of a School Committee decision.

School Superintendent Cleveland, in making the announcement, stated that well over 100 responses were received from individual County residents as well as two large parent groups. While very slight, the majority were in favor of the Spring Break.

The Committee also received information that two of the large city boards had adopted the Spring Break. With family visits often geared to school holiday periods, the Committee felt that more was to be gained by adopting the Spring Break rather than the traditional one week vacation period centred on Good Friday.

The School Committee also decided that schools will open on September 2, 1975 for teachers, with students coming the next day. Schools will be closed for Christmas from December 24, 1975 to January 4, 1976 and will close for the summer vacation on June 30, 1976.

The Chinese believe that a god lives in a jade palace in the constellation of Ursa Major!

SUMMER TIRE SPECIALS
GR70x15 RADIAL TIRES $19.75
G78x15 FIRESTONE '500' .... at $32.95
KILLAM TIRE & RUBBER
"The Men Who Know Tires"

USE THE CLASSIFIED ADS TO BUY, SELL, OR RENT

Killam-Strome CO-OP Association
Store (All Departments) Ph. 385-3761 or 385-3762 Strome Store, Phone 376-3505

APRIL 24 — 25 — 26

Grocery Savings

CASHMERE — 4 Pack
BATHROOM TISSUE 69c
COFFEE, Nabob .... lb. $1.19
TIDE .... 10 lb. carton $4.49
SUNGOLD
ORANGE CRYSTALS .. pack 47c
CO-OP CLEAR — 48 ounce
APPLE JUICE .... each 59c
CO-OP APPLE — 19 ounce
PIE FILLER .... 2 for $1.00
CO-OP — 48 ounce
PEANUT BUTTER $1.99
CO-OP — 2 lb. box
SODA CRACKERS .... pkg. $1.29
AYLMER — TOMATO or VEGETABLE
SOUP .... 5 for 99c
CO-OP — 10 ounce
INSTANT COFFEE $1.99
ALTA. SWEET
HONEY .... lb. 85c
CO-OP — 15 ounce
CANNED MILK .... 3 for 89c
SUNLIGHT — 80 ounce
DETERGENT .... pack $1.99
TUNA CHUNK, 6 oz. 59c
CO-OP — 7 ounce
SOCKEYE SALMON, ... 95c
CO-OP — 14 ounce
STRAWBERRIES, 14 oz. 59c
CO-OP — 15 ounce
ANGEL FOOD MIX $1.09

GARDENING SUPPLIES— Tools, Seeds, Onion Sets, Flower Bulbs

WHEN YOU BECOME A CO-OP MEMBER, YOU WILL — SHARE OWNERSHIP — SHARE IN CONTROL — RECEIVE SERVICE AT COST.

Meat Specials

BULK WIENERS .... lb. 65c
BONE-IN
ROUND STEAK, ... lb. $1..19
DEVON
BACON by the slab .... lb. $1.05
PARTY STICKS, 1½ lb...ea. $1.59
BEEF LIVER .... lb. 59c
BOLOGNA .... lb. 65c
COIL GARLIC .... lb. 89c

POTATOES .... 20 lbs. 1.49
CUCUMBERS .... 3 for 99c
McINTOSH APPLES .. 3 lbs. $1

LADIES WHITE
COTTON BLOUSE each $4.99
FORTREL TOPS each $6.49
LADIES LONG-SLEEVED
"FADED LOOK" BLOUSE $8.99
WALABY STYLE
CASUALS (For All) $11.88 & 10.88
FORTREL BUTTON FRONT
SLEEVELESS TOPS $5.99

Hardware Values

1 only DEEP FREEZE, 12 cu. ft. .. $310.00
1 only DEEP FREEZE, 20 cu. ft. $339.00

— STROME STORE ONLY —
BOOTS & SHOES
CLEARANCE SALE
½ Price To Clear

LINDSTRAND AUCTIONS

NOW BOOKING SPRING SALES

APRIL 19 — Farm Sale for Mike Czajkowski, Round Hill
APRIL 21st — Farm Sale for the Estate of W. R. MacLaren of Sedgewick.
APRIL 26th — Community Auction, Round Hill
APRIL 30th — Farm Sale for Vern Moyer, New Norway
MAY 3rd — Farm Sale for Conrad Simonson, Kingman

FOR FURTHER INFORMATION RE THE ABOVE SALES OR IF YOU ARE CONTEMPLATING A SALE .

Contact — Laurie or Ron Lindstrand
Lic. No. 071211 Lic. No. 79525
Phone 672-6216 or 672-7196

NOTICE TO ALL NON-SUBSCRIBERS OF "THE PRESS"

PAPERS ARE AVAILABLE AT
- S & S PHARMACY, Daysland
- BORTH PHARMACY, Killam
- LORNE'S PHARMACY, Sedgewick
- THOMPSON DRUGS, Hardisty

CommunityPress Serving The County of Flagstaff Best

$400 FACTORY REBATE!

Case/David Brown
- 58 pto hp 995 12-speed synchromesh
- 53 pto hp 990 12-speed synchromesh

Massive unit main frame .. high-torque David Brown diesels . hydrostatic steering . single-lever. four-way hydraulics . multi-speed pto differential lock . hand and foot throttles .. full fenders 3-point hitch all standard equipment!

OFFER GOOD TILL MAY 31st

Killam Farm Equipment Ltd. case
J. & M. LINDSETH & SONS
PHONE 385-3658 KILLAM, ALBERTA

Heisler and District News

Visitors with Louise Mercer for a few days were Jackie Schulte of Fort St. John, BC and Mr. and Mrs. Louis Schulte of Camrose.

Ron Kroetsch and fiancee, Jean Barnhard of Red Deer were recent visitors with the Henry Kroetsch family.

Born to Darlene and Don Fredrickson of Edmonton on April 12th, a boy, weighing 6 pounds and 14 ounces, named Byron James. Proud grandparents are Tony and Eileen Degenstein.

The wedding of Wayne Degenstein to Gayle Adams took place on April 12th in Forestburg.

Sympathy of the community is extended to the families of the late Mrs. Annie Schulte, who passed away at the age of 78. Funeral services were held at Strome.

Visitors with Nora and Ernie Reuther was their son, Dennis of Calgary and Doreen Nelson of Calgary and Doreen's sister of Nova Scotia.

Wayne and Wendy Sunderman of Edmonton were visitors over the weekend with the Lawrence Sunderman family. Wayne and Wendy just returned from a trip to Hawaii.

Alan and Sheila Boarer of Hinton and Anne and Ken and Mark Heisler of Camrose were last weekend visitors with Mr. and Mrs. Bill Brausen. Fern and Teri Lynn Morgan were Saturday visitors.

Art Hihn is a patient in the Daysland Hospital.

Mollie and Clarence Hauck of Edmonton spent the weekend with relatives and friends around the Heisler district.

Miss Ada Lotzer of Killam spent Sunday with her sister Margaret and Bill Sunderman.

Born to Pat and Gilbert Niehaus in the Daysland Hospital a girl. Proud grandparents are Mr. and Mrs. Joe Seiferman and Mr. and Mrs. John Niehaus.

Mr. and Mrs. Matt Niehaus were Sunday visitors with Marlene and Wilfred Beulow and family in Hardisty

A large number of Heisler folks attended the Hockey social in Daysland on Saturday evening, April 19th.

Mrs Kathryn Tarnowski and her little granddaughter Tresie of Camrose spent a few days with the Matt Niehaus family

Mrs. Norman Martz is a patient in the University Hospital undergoing surgery on her knee.

About 40 gathered at the home of Al and Pearl Morgan and Scott in Camrose on Saturday for a housewarming party Friends and fellow workers of Alan, who is employed at Superior Motors joined the gathering. The evening was enjoyed dancing and visiting Folks from Heisler who attended were Mr. and Mrs. Jerry Hihn, Mrs. Art Hihn, Mrs. Frances Lech, Mr. and Mrs. Victor Badry and Mr. and Mrs. Francis Fankhanel.

Visitors at the Albert Kroetsch and Sylvester Kuntz homes were Joan and Corey Kroetsch and family and Judy and Alton Sultz of Coronation. Also visiting with Rose and Albert were Jim and Mary Schatz of Hardisty. Visiting with Sylvester and Agnes on Sunday were Sharon and Niel Tollefson and family of Dried Meat Lake and Fred and Annie Bossert of Coronation, friends of Joan and Corey.

Dr. and Mrs. Collin Hauck of Wainwright were visitors over the weekend with Mr. and Mrs. Philip Hauck.

Mr and Mrs. Herb Badry were visitors over the weekend with Fred and Dianna Aitkins and family in Edmonton.

A large number turned out for the first Senior Citizen meeting which was held April 15th The name chosen for the club is "Friendship Club". The officers chosen were:
President: Matt Niehaus
Secretary: Norbert Weller
Treasurer: Ed Hauck
Others on the committee are: George and Irene Froehler, Mrs. Clarence Reuther, Mrs. Matt Niehaus Mrs. Leo Blaeser, Reinald Kruchten, Raymond Strauss and Philip Hauck.

Heisler OORP Ladies Attend District Meeting

Sixteen ladies of the Heisler O.O.R.P. attended the district meeting in Camrose, which was held in the Elks Hall on April 9th. The meeting was conducted by District Deputy Ruby Brausen of Heisler. A workshop conducted by Past President Deputy Louise Blaeser was very enjoyable. The Travelling Gavel Trophy was won by the Daysland OORP. The next district meeting will be hosted by the Edberg Lodge, following their kind invitation. Also honouring the members with her presence was Supreme Honored Royal Lady Lillian French of Hanna.

A lovely beef banquet was prepared and served by the Camrose Elks.

SMALL WORLD

BROWN SWISS DAY

SAT., MAY 3rd, 1:30
CAMROSE AUCTION MART
Camrose, Alta.

- 23 HEAD OF

Recorded ½ Blood Heifers
— Ave. weight 650 - 700 lbs.
— Outstanding set of Yearling Heifers, ready to fit into anyone's breeding program.

SIRES: Mountain, Meadow Bob, Long Lake Sovereign, Rose Ostark, Patriot.

Plus REGULAR SATURDAY SALE
Misc. 10:00 a.m.
Hogs 11:30 a.m.
CATTLE 12:00 Noon

Camrose Auction Co. Ltd.
Box 1808, Camrose
Phone (403) 672-4196

CYNTHIA

STOCKMAN'S STALL Killam

Located in the Killam Auction Mart

Repairs to Saddles
Custom-made Chaps
Custom-made Saddles
General Leather Repair on western tack

News from Lougheed and District

Mr and Mrs A Plumbagen and family of Galahad visited her mother, Mrs. Margaret Denham last Sunday.

Mr. and Mrs. Harry Barton and Mr. and Mrs. P. s Hertel were Lougheed visitors last weekend

Miss Dianna Collier of Edmonton was home to attend the funeral of Mrs. Linda Drever.

Mr. and Mrs. O. Probst are back from their winter travels in Hawaii, Mexico and Arizona. They spent last week end in Lougheed and Sedgewick visiting their families, the G.E. Probsts and the B. Whittens.

Congratulations and best wishes to Terry Johnson and Ernest Odegard who were married at Trinity Lutheran Church on April 19th at 7:30 p.m.

Welcome to Mr. and Mrs. Sonnenberg and family who have taken up residence in the former Willie Wright residence.

Out of town guests attending Lars and Isobel Snethun's anniversary reception included, Mrs. Marie Myrehaug of Camrose, Mr. and Mrs. Gordon Myrehaug of Edmonton and Mr. and Mrs. Ken Midbo and family of Viking.

Mrs. Dorothy Wright has just returned from visiting her family in Calgary. While there she also called on Fred Rogers and Marie and Philis and the Flemings. They all send greetings to their friends in Lougheed and district.

Notice a lot of activity on George Holz's old lot where John and Carol are getting ready to put in their trailer home.

Mr. and Mrs. Tom Herricks were Edmonton visitors on the weekend.

Pastor and Mrs. Harry Kapeikis, Paul and Cheryl were recent overnight visitors with Mr. and Mrs. Andy Snethun and boys.

Mr. and Mrs. Orland Goehring and Mr. and Mrs. Andy Snethun attended the Evangelical Lutheran Church Convention in Stettler last weekend.

The Flying Tiger group from Trinity presented a program at Trinity last Sunday morning and at Flagstaff Lodge on Tuesday evening.

Bells Hill held their last whist drive of the season on April 18 with 11 tables. Prize winners were:
First: Mrs. D.J. Cameron and John Adamson
Sweep: Mrs. Dan Adamson and Harvey Simpson
Mystery: Mrs. Wm. Lear and Dave Livingston
Travelling: Mrs. Ralph Steil and Art Adamson
Consolation: Miss Kay Pescod and Arnold Marlow

The yearly high score winners were Mrs. Emilie MacKenzie and Will Adamson.

Yearly consolation winners were Mrs. John Adamson and Gary Lee Davidson.

Congratulations to all.

The Bells Hill Centre is humming with activity these days as the local residents are busy with the building project. Sure changing the looks of the place in a hurry.

Congratulations to Cheryl Kroetsch who went to Camrose on the 14th to have her picture taken and pick up the $100 cheque she won during Camrose Bonanza days.

Mr. and Mrs. Walter [illegible] entered the Hardisty General Hospital on Thursday where they will be for a few days. Hope they will both be home again soon.

Mrs. Mary Albrecht, accompanied by her sister, Mrs. Jennie Kelley of Edmonton are leaving by air on April 19th for a ten day holiday on the West Coast.

Mr. and Mrs. Reginald McClements spent the weekend in Calgary taking in their son Calvin's graduation from Aviation School at Mount Royal College.

USE THE CLASSIFIED ADS

SEDGEWICK LAND and INSURANCE
- Real Estate
- Insurance
- Treasury Branch Agent
- Associated with Cormie & Kennedy, Barristers & Solicitors.
- Fishing & Hunting Licenses

RAY POTTAGE, Prop.

Water Wells
DRILLED, CASED & DEVELOPED
ERICKSON DRILLING
Phone 583-3758 GALAHAD

BODY REPAIRS
FREE ESTIMATES

- WHEEL ALIGNMENT
- BODY WORK
- TUNE-UPS
- MECHANICAL REPAIRS
- 24 HOUR TOWING (AMA)
- On The Spot Appraisals

ROSS' AUTO BODY
PHONE 582-3530 — FORESTBURG

ARE YOU PLANNING A NEW HOME?
- Pre Built
- Double wide
- Pre Cut
- Mobile Trailers

— Furnished or Unfurnished —

PHONE OR SEE 386-3776 or 386-2169 JAMES QUAST

Waterwell Drilling AND Servicing
LOSNESS DRILLING
Phone 386-3764
LOUGHEED - ALTA

MR. and MRS. KEN PONTO — Galahad

FARM AUCTION

We will sell by public auction the following, located SW¼ of 14-41-14, west of the 4th, being ½ mile north of Galahad or 6 mi. east and 5 miles south of Forestburg

Monday, May 5th

Terms Cash Time 1:00 p.m. Lunch Available

— MACHINERY —

1030 Case Tractor, Comfort King, with cab, radio, fans, dual hydraulics, new batteries, 2800 hours (350 hours since overhaul); 1968 McCormick International Model 403 Combine (cab c/w cooling system, melroe pickup, chopper, new belts, perfect condition, kept indoors); Farmall Gas Tractor c/w pto, good chore tractor; 1970 CCIL 18 ft. Swather (self-propelled); 1972 International 24 ft. 645 Vibre Chisel c/w 4 harrows; Farm King Auger, 34' 7"; Versatile 46 ft. Auger (just like new) p'o; Two double Tandem Discs, 21 ft. and 13 ft.; Rod Weeder attachment for cultivator, 24 ft, 18 ft.; Harrows - 13 sections of flexible harrows (never used), 5 sections of flexible harrows (used); No. 2 Cockshutt Swather (pull type), 15 ft.; International 18 ft. Cultivator.
TRUCKS — 1970 GMC 650 series, 5-2 transmission, V-8 366 with extra tanks, new clutch, rubber, 4 ton; 1970 ½ ton Ford V8, 302, auto., radio, heavy duty, c/w stock racks.

LIVESTOCK AND EQUIPMENT

4 Angus Cows. heavy in calf; 1 two-year-old Hereford Bull; Cattle Oiler; Water tank and heater.

— SHOP TOOLS and EQUIPMENT —

Storage tank, 500 gal., pump and motor; 4" Auger, 12' long; 10 h.p. Briggs and Stratton motor; Drill fill c/w 12 volt motor; 100 gal. tank and pump; Forney Welder, 180 amp, welding rods, mask; Deep well Jet Pump; Hydraulic cylinder and hoses; Gas Welder; 2 Drill fillers (electric motor, hydraulic); new set of Cultivator shovels; Rubber-tired Wagon; B & D Circular Saw; electric motors, radial arm B & D saw c/w stand; Small Lathe; Grinder; Drill stand; new Impact wrench; tool boxes; water heater; oil heater; fencers; cords; 12x8 tarp; B & D Drill; 50 ft. 1½" well pipe; Kirk Stoker; 20 ft. chain, 3/8 steel; shovels, spades, forks, rakes, plastic hose; jack-all; bolts, vice; 2 cylinders; pump jack; page wire; 200 ft. of 1" rope; Series 3 - 30 wt. oil; 2 Garden Tractors; 12 bags of cement; propane bottles; Dog House; tires; old sprayer parts; lawn mower.
LUMBER & POSTS — 250 7 ft. Posts; Lumber includes 2x4, 2x6 and 1x8; Decorator Blocks.

— ANTIQUES —

Dresser with mirror; Chairs; Night Tables; Sea Chests; old ploughs; front axle and wheels for Model A car; gas iron; copper kettle; copper boiler; picture frames; cabinet radio.

HOUSEHOLD

Sewing Machine, wooden kitchen suite; cabinet; chrome chairs; bikes; toys; wash stand; benches; vacuum cleaner; chesterfield; lawn chairs.

Auctioneer's Note: Mr. and Mrs. Ken Ponto are renting out their land and are starting up a new business in Calgary. All of the equipment has been very well looked after and kept in sheds. There is very little miscellaneous, so don't be late for the good tools will be sold on time. For further information, contact Ken Ponto at 583-3935 or the Camrose Auction Co. Ltd., at 672-4496.

— AUCTIONEERS —

Otto Streberg Lic. No 010098. Ph. 672-4496
Dennis Streberg Lic. No. 010097. Ph. 385-3659
Ken Jacobsen Lic No 010077 Ph 385-2155
Ted Wertypora Lic No 062824 [illegible]
GERRY STREBERG Lic. No. 031563 Phone 672-3475

This Week's Special

THURS., FRIDAY, SATURDAY, APRIL 24, 25 & 26

DRESS PANTS
30% off

HANSEN'S Mens Wear

Phone 381-3582 Sedgewick

Advertising Pays!

BROCK THEATRE - Viking

Weekday shows at 8 p.m. Saturday 7 and 9 p.m.

APRIL 26, 28, 29 SAT., MON., TUES.

Jeff East and Paul Winfield in

"HUCKLEBERRY FINN"

Another Mark Twain classic. The unforgettable story of the 15-year-old rebel who is kidnapped by his vagabond father and held for ransom. Family Musical Drama Color

APRIL 30, MAY 1, 2 WED., THURS., FRI.

George C. Scott in

"BANK SHOT"

The biggest withdrawal in banking history! They didn't just take the money and run, they stole the whole bank.

Adult Crime Comedy Color

Bob Clark to lead Socreds

Olds-Didsbury M.L.A. Bob Clark has again been named to lead Alberta's Social Crediters in the Legislature - and this time he won't have a party leader looking over his shoulder from the gallery.

Werner Schmidt, the man who narrowly defeated Mr. Clark in the 1973 Socred Leadership convention, has left politics after three unsuccessful attempts to get into the Legislature.

The four-man Socred caucus - critically reduced in the March 26 election from its previous standing of 24 - decided "unanimously", according to a party spokesman, that Mr. Clark should continue as house leader.

But the four MLAs have agreed to split the $23,000 extra money the leader gets and the Socred board has started thinking about plans to find a permanent party leader.

Mr. Schmidt said his resignation "follows through on a commitment" he made during 1974 when he promised party faithful he would quit the leader's job if his next attempt to enter the Legislature failed.

Ironically, all three men who beat Mr. Schmidt are now in the Lougheed cabinet — Advanced Education Minister Bert Hohol, minister without portfolio Stewart McCrae and minister without portfolio Bob Bogle. Mr. Bogle administered the last defeat when he handily beat Mr. Schmidt in Taber-Warner.

Mr. Clarke says the party now must concentrate not on finding a new man to lead it but on deciding what direction it should take in the future. Privately he leaves little doubt that the party is fighting for its life with both the New Democrats and Liberals trying to move into second place.

Three of the four MLAs — including Mr. Clark, Little Bow's Ray Speaker and Clover Bar's Walt Buck — had indicated they would take the house leader's job if it was offered.

The final decision, which came at a tense three-hour meeting of the caucus and board, was believed to have been between Mr. Clark and Mr. Speaker. Mr. Clark is identified as a force attempting to move the party somewhat left, while Mr. Speaker is aligned with the Socreds' more traditional wing.

"Taking on the job of leader of the opposition certainly does not commit me to running for the leadership of the party", Mr. Clark said. Mr. Speaker, meanwhile, indicated he still thinks of himself as a possible leadership candidate.

Most observers feel the Socreds will attempt to sort out their idealogical splits before going in search of a new leader.

As Afternoon Bowling concludes, Maizie Truss, left, win "high single" with a 285; Viv Koehli had the highest average, 187, and Melba Cameron, right, rolled the high double of 487.

The high team for the season, the 'Miz" scored 2166 points, namely Maizie Truss, Beulah Simpson, Florence Hallum, Jeanne Frost and Doris Lee.

Scoring the most points for the season, 70, was the team comprised of Eileen Ness, Eileen Gascoyne, Shirley Canton, Myrna Ness and Donna Metz.

PARTY LINE

● **FASTBALL CLINIC**

Coaches and Officials Clinic, on May 3rd and 4 h at 10 a.m. at Lougheed School. Registrations by April 30 to Mrs. Diane Videsjorden, 336-3775 mornings 336-3921 afternoons. Min. of 12 needed. Fee: [illegible].

● **SLIP & BLOOMER SALE**

Annual H[illegible] Slip and Bloomer Sale on March [illegible] from 2 to 5 p.m. [illegible] the Church Hall. All [illegible] of roots, bulbs and shrubs are gratefully appreciated.

● **AUCTION AND SLAVES**

You are invited to attend the Killam Lions Club's Auction at the Ag [illegible] Rink on Monday, April 28th. On sale will be [illegible] merchandise donated by local stores. Also on sale will be Lion members to be auctioned off as slaves for one day. Sale starts at 7:00 p.m. Door prizes and Public Swimming for the kids.

CALL OR WRITE THE EDITOR OF THIS PAPER TO INCLUDE [illegible] OF EVENTS AND HAPPENINGS [illegible] COURTESY AGT

AGT

M-M Food Savers

APRIL 24 — 25 — 26

KOOL AID, all flavours	12 for $1.00
PURITY ENRICHED FLOUR	20 lbs. $3.19
NEILSON'S ASSORTED CHOCOLATE BARS	20 bars $1.00
CAVALIER TOMATO KETCHUP, 11 oz.	2 for 55c
20 ounce	each 49c
AYLMER CHOICE TOMATOES, 19 ounce	ea. 59c
MILK, Alpha evapor., 16 oz.	3 for $1
TISSUE, Cameo, ass't colors 200's	49c
SUNLIGHT LIQUID DETERGENT, 21 ounce	2 for $1.39

[illegible] QUALITY SEEDS — ONION SETS
SEED POTATOES — SHOP & ORDER EARLY

ORANGES sweet navels	6 lbs. $1.00
LETTUCE, crisp green	lb. 25c
CABBAGE, firm heads	2 lbs. 29c
SWIFT'S OVEN ROAST CORN BEEF	pound $1.49
BACON, Lazy Maple (piece)	lb. $1.19
Bulk WEINERS, Swifts	lb. 75c

Fashions with Spring Fabrics

New Stock of Butterick Patterns

POLYESTER KNITS Patterns and Plains, 60"	yd. $4.75
TERRY TOWELLING [illegible] shades, 45" wide.	yd. $3.60

SEW & SAVE with our selection of fabrics at Fair Prices

LADIES WEAR —

POLYESTER BLOUSES, tailored pastels	$8.50
LOUNGING ROBES, acrylic comfort	$24.50
FOUNDATION GARMENTS	Clearance Table

MEN'S WEAR —

DRESS SHIRTS by Forsyth	Clearing at ½ Price
WESTERN SHIRTS, new spring patterns	$6.95 - 12.95
"LEE" RIDERS Checks and Plains, boot cut	$15.95
TIES, a new selection by Pierre Maureau	$4.00
WORK GLOVES, DRESS GLOVES	A Fine Selection

Deerskin, Peccory, Horsehide, Cowhide.

BOOTS — SHOES — RUBBERS

Spring Bike Time is Here!

CLASSY HI-RISERS ... special $54.95
AT A LOW PRICE — Long horn handle bars, polo saddle with sissy bar, chain guard, safety reflectors, 20x1.75 tire front, 20x2 1.5 rear. Regular $59.98.

MEN'S 10 SPEED special $99.95
Racer Style, Shimano DeRailleur Caliper brakes, taped handle bars, rear reflector, racing saddle, 27x1¼ tires.

15" CHILD'S TRICYCLE special $26.95
Front wheel ball bearings, rear 10" wheels have sleeve bearings. Regular $29.95

COOEY .22 RIFLE special $29.95
Single Shot ruggedly built, bolt action walnut finish Monte Carlo stock, [illegible] rear sight. Regular $35.95.

11 piece SOCKET SET special $9.99
[illegible] precision forged, chrome plated, 7 - 12 point [illegible] spark plug socket, 7½" wratchet, 6" [illegible] hinged carry case Regular $15.95

GOLF CLUBS, 7-piece set special $19.95
[illegible] set with 1 and 3 woods, 3, 5, 7, 9 irons and putter. Steel shafts with comfortable cushion grips.

● GARDENING TIME SPECIALS ●

50 FT. GARDEN HOSE, ½" green transparent	$[illegible]
7" GARDEN HOE, all purpose, wood handle only	$[illegible]
BOW RAKE, 14 tooth, wood handle special	$3.79

PEAT MOSS, WEED & FEED — FOR THE LAWN

BEAIRSTO BROS.

SEDGEWICK

MARSHALL WELLS

SEDGEWICK POP SHOPP PRESENTS

THE GREAT 50 CENT RIP OUT

For all of you who have enjoyed our pop, morning, noon and night, we offer —
THE GREAT 50 CENT RIP-OUT
a modest way of saying thank-you.

All you do is rip out the coupon shown below and present it at the Sedgewick Pop Shoppe for 50 cents off the price of a case of good tasting Pop Shoppe pop. Either a case of 10 oz. or extra large 30 oz. family size bottles: 15 regular and 3 diet flavors.

This offer will hold for May 1, 2 and 3 only, after that it's back to the regular price. But at Pop Shoppe, you can't lose on that either.

That's the Great 50 Cent Rip-out. Thank-you

RIP OUT THIS COUPON and PRESENT FOR REDUCTION

CENTS **50** CENTS

AT SEDGEWICK POP SHOHPPE Limit: One coupon per customer

THINGS WE PRINT!

Posters
Invoices
Cheques
Programs
Envelopes
Statements
Letterheads
Receipt Books
Raffle Tickets
Business Cards
Round Corner Cards
Financial Statements
Ribbons Of All Kinds
Advertising Brochures
Menus and Price Lists
Dance Admission Tickets
Pay-As-You Pull Tickets
Auction Sale Posters or Bills
Time Sheets and Time Books
Certificates and Proficiency Awards
Tags or Labels on Gummed Paper Stock
Work Orders and Daily Time Sheet Records
Forms of All Kinds and Sizes. on All Kinds of Paper

Community Press

In Mixed Bowling at Sedgewick, the ladies are making a dandy record as the season ends. Edith Eckstrand came up with the high average of 193, while Melba Cameron had the high triple of 762 and Dolores Simpson, a high single of 340 points.

For the men, Vernon Simpson come up with a "280" men's high average, while Harvey Simpson had high triple of 722 and Charlie Cameron rolled the high single of 287.

Deadlines

Boxed Ads —
Space should be reserved by 6 p.m. Fridays

Want Ads —
Noon on Tuesday

Newscopy —
Noon on Tuesday

Late copy accepted only as space allows

☆ ☆ ☆ ☆ ☆

Help us to serve you

Community Press

Telephone 384-3641 Sedgewick

Sedgewick News

If this column looks a little different -- and a little shorter -- this week, it's because your regular correspondent, Betty Walsh, is setting off this weekend for a month's vacation in England with relatives, accompanied by husband Jim and daughter Mrs. Beth Blaeser of Heisler. Have a lovely trip, Betty.

In Betty's absence, please pass your news to Donna Martin. Phone 384-3344. I can use lots of help.

Mr. and Mrs. Laird Tanton have really caught the travel bug this winter. This time they are off to sunny Arizona.

Sunday supper guests with Mr. and Mrs. Scotty Jack were her parents Mr. and Mrs Tom Cookson, and his mother Mrs. Jack of Killam.

Isn't it fantastic to see all that snow disappearing? It's nice to be able to find the sidewalks again.

The opening of the new Co-op Implements facilities on Friday evening, complete with free dinner and dance, attracted an enormous crowd. Greg tells me that the meal was worth every minute of that long wait in line.

The little Rostchuks and their mum were surprise visitors on Saturday with their great-grandparents.

Mr. Colvin Beairsto and Mr. Lloyd Tanton were Edmonton visitors for three days last week as delegates to the Anglican Church Synod.

Mrs. Donna Martin motored to Edmonton with her mother Mrs. Don Cookson and Mrs. Marie Martin of Lougheed to attend the annual meeting of the Diocesan Anglican Church Women last Thursday and Friday.

Mrs. Gwen Weber has been in Edmonton visiting with son Frank and family and Mrs. Abbott Sr.

Mr. and Mrs. Ken Martin and Owen of Penhold and Mrs Myrtle Stone of Calgary spent the weekend with Mr. and Mrs Greg Martin. They also called on Mr. and Mrs. Jim Clarke, Mr. Norman Armstrong and Mr. and Mrs. T. Cookson.

A number of Sedgewick ladies attended a shower in Lougheed Monday evening in honor of Miss Cathy Storbakken who will become the bride of Mr. Doug Kells of Forestburg on April 23th.

Deepest sympathy of the community is extended to the family of Mr. Andrew Bakken who passed away on April 21.

Frank and Lorna Harris and Mary Cameron were recent dinner guests with Mr. and Mrs. Charlie Lane.

The people of Sedgewick and district were treated to a large and interesting display of arts and crafts last Wednesday at an exhibition sponsored by the Amalgamated Hobbyists of Flagstaff and the Battle River Arts Club. We seem to have a great deal of talent in our midst.

Mr. and Mrs. Michael Bell (nee Mary MacLaren) and Miss Wendy Simpson of Edmonton have been recent guests with Mr. and Mrs. Roy Simpson.

Mr. and Mrs. C. H. Lane were Sunday guests with daughter Lois Fisher and family to celebrate Dorothy's birthday.

Mr. and Mrs. Darrell Richardson of Surrey, B.C.; Mr. and Mrs. Joe H[illegible] and Joan[illegible], Mr. and Mrs Baron Hart and family, Mrs. Nadine MacLean and Stewart, all of Vermilion; Mr. and Mrs. Greg Richardson and family, Mrs Flora Murray, and Mr. and Mrs. Ab Nard from were dinner guests of Mr. and Mrs. H. Richardson to help celebrate Jerry's 8th birthday. Congratulations go out to Jerry from the community.

Mr. and Mrs. Dave Black were visitors at the Senior Citizens Card Party on Wednesday afternoon. There were 4 tables of whist at which Mr. Art Falla and Mrs. Roy Davis won with the highest scores. Consolation prizes went to Mr. Harry Pottage and Mrs. Jessie Clark.

Of interest to old-timers is the news that former Sedgewick resident, Mrs. Carl Seivers (nee Bea Murray) of Camrose is in hospital there having had the misfortune of breaking her hip.

Get well wishes to Mr. Gordon Ward who is a patinet in Camrose Hospital.

Mrs. W. Baker and her sister, Mrs. Farquharson of Saskatchewan are enjoying a vacation in New Zealand. They left at the end of March and expect to be away for a month

Supper guests at the John Brandingen home on Monday included Mrs. Edith Brandingen, Mrs. Tiny Medisky, Mr. Teddy Medisky and Mr. and Mrs. Jim Walsh. Ted will return on Tuesday to his employment in Edmonton until next Monday when he flies to Toronto for a course.

See Lillian MacPherson sporting a lovely suntan after a skiing vacation in BC with husband Cal and her sister Thordis and husband of Lougheed

Mr. and Mrs. Stan Bowen of Hinton spent the weekend here visiting with their daughters and families, the Cliff Graves and the [illegible] Losness' in Lougheed. Also his mother Mrs. [illegible] Lindballe who is a patient in Killam Hospital

Mr. and Mrs. H.L. Beairsto drove to Red Deer on Sunday where they met their daughter and family the Keith Hansen's. Mr. Beairsto returned home but Mrs. went on to Calgary where she will spend a week visiting and babysitting.

Mr. and Mrs. Wayne Schmutz and boys spent the weekend in Edmonton with Mrs. Mary Schmutz.

Mr. and Mrs. B. Hall and girls from Edmonton were weekend visitors with the Robert Clark family.

Mr. and Mrs. Lorne Jacobsen, Mr. Ray Schell and Robin Nystrom, Mrs. [illegible] Lagadyn, Barby and Derek were weekend visitors of Mr. and Mrs. Dick E[illegible]

Mr. Cecil Mat[illegible] is a patient at the [illegible] Hospital.

Mr. and Mrs. Elmer Svanson, Mrs. L[illegible] Svenson, and Mrs. Nellie Brash of Camrose were recent visitors with Mr. and Mrs. H. Richardson.

Industrial grain uses

AGRI - INSIGHT

When you seal an envelope, did you realize the gum on the envelope likely contains a component of wheat product. The charcoal briquettes for your barbecue may be held together by a wheat product. Explosives or the activated carbon in gas masks could originate from the breweries malted barley. A solvent, utilized in the extraction of crude petroleum and the production of synthetic rubber, is derived from oats. These represent just a few of the industrial uses of wheat, barley and oats

Food, feed and seed are the most common and significant uses of wheat, barley and oats The brewing and distilling industries also find these grains valuable and essential. Only a small volume of these three grains are currently used for industrial purposes. However, there is a substantial potential for growth since grains are an annual renewable resource. Chemurgy is the word used by cereal chemists to describe the change of farm commodities into industrial products.

Wheat

Two major components of a wheat kernel are starch and gluten. The paper industry is the largest consumer of industrial wheat starch. It is used to increase the water and folding resistance of paper and add body to the paper. Corrugated paper adhesives utilize wheat starch.

Wheat starch is also purchased by textile manufacturers. It is employed as a binding, stiffening and firming agent in finishing textiles. In addition, wheat starch is valuable as a thickening agent in textiles printing pastes.

Paper bonding adhesive pastes are another use. Starch from wheat is suitable for carton seals, envelope gums, paper bag seam seals and paper container labeling.

As wheat starch is white in color, it is useful for pharmaceutical tablets and cosmetics. Charcoal briquettes can be held together with wheat starch. It is possible to produce a synthetic detergent bar from milled, bleached wheat flour. Wheat germ oil has been used as a skin conditioning additive in soaps and shave creams

Wheat has potencial in the fermentation industry. As conventional energy resources become scarce and more expensive, wheat can become a source of ethyl alcohol fuel.

One bushel of wheat yields about 2.2 gallons of alcohol.

Whole wheat, wheat flour, wheat gluten and wheat straw have been employed in building materials such as light weight concrete gypsum board pressed wallboard, hardboard and artificial woods. Wheat gluten has potential for sausage casings, edible packaging and as a base for chewing gum.

Barley

Barley usage has been primarily confined to the feed, food brewing and distilling industries. Livestock feed, pot barley, pearled barley, beverages barley flour for baby foods, malt and malt flour are the common uses.

Development of industrial uses of barley have focused on the malted barley left after the brewing process. This grain (often called spent grain) can produce cellulose for explosives or activated carbon for gas masks. It can be converted to a form of cellulose suitable for textile and plastics production. Industrial solvents and lubricants are other possibilities. Spent barley can be used for non - flammable construction materials or as a soil compaction agent for concrete foundations.

Oats

The best known industrial use of oats is the production of a solvent called furfural from oat hulls. It is utilized in the extraction of crude petroleum, the manufacturer of synthetic rubber and the production of grinding wheels. Furfural is also involved in making plastic bottle caps, fabrics, wood adhesives, engine castings and floor tile cements.

Ground oat hulls have been suggested for an anti - skid tread composition, linoleum, construction board and as an abrasive. Oat hulls also appear to provide protection against tooth decay in rats. As a result, oat hull preparations or chewing gums may be suitable for humans.

As oat flour acts as an antioxidant, it has been used in milk, butter, ice cream and bacon. Oat meal or flour is useful for skin care, as a cleansing agent for facial masks and in baths to relieve itching. Oat gum may have applications in adhesives and as a stabilizer in ice cream.

Wheat will continue to be primarily a fool grain and barley and oats feed grains. However it is important for an ever increasing world population to examine alternative sources of supply for industrial products. As an annual crop grains could be the basis for products currently derived from non - renewable or long - term renewable resources.

FORESTBURG MECHANICAL SERVICES
PLUMBING, HEATING
GAS FITTING
'RELIABLE SERVICE'
E. N. (Gene) Hruska
OWNER — OPERATOR
24 HOUR PHONE 582-3535
Box 425 FORESTBURG

Fee & Sons Ltd. Hardware
Your Link Hardware Store Killam, Alta.
Items selected from the Link Spring Flyer
APRIL 24th to MAY 3rd

GREEN CROSS — 22 lb. (5,000 sq. ft.)
WEED 'N FEED FERTILIZER $9.37
FITS MOST POWER MOWERS
ROTO-RAKE BAR $2.99
GARDEN WHEEL BARROW $12.47
COMET BOW RAKE $4.57
ROUND POINT SHOVEL $4.87
RAIN WAVE SPRINKLER $4.88
MELNOR GUN TYPE
HOSE NOZZLE .... only $1.13
SPRINKLING CAN, plastic 2 gal. ... $1.67
LINK BRAND — White, tinting 25c
INTERIOR FLAT LATEX .... gal. $7.49
ATLANTIC ECONOMY
WHITE EXTERIOR PAINT ... gal. $6.99
MASKING TAPE, ¾'x180' 79c
5 IRONS, 2 WOODS
7-piece GOLF SET .... only $46.88
GOLF BALLS, Canada Cup ... 3 for $1.87
BINOCULARS 7x35 .... $24.97
HIBACHI, 10"x17" $6.77
FOLDING BARBECUE, 18" $8.77
COLEMAN DURA-BOND
COOLER and JUG SET $17.77
FOLD-A-CARRY — 5 gal. capacity
FOLDING WATER CARRIER $1.66
THESE ARE JUST A FEW OF THE SPECIALS SHOWN ON OUR 16-PAGE SPRING FLYER

MEMBER
YUKON B.C. N.W.T. ALTA SASK MAN
HARDWARE LINK STORES

LET WANT ADS WORK FOR YOU

GORDON E. OLSON'S
AUCTION SALE
Located 12 miles east of Ferintosh or 2 miles south and 5 miles east of Edberg.
Friday, May 2nd
COMMENCING AT 12 NOON

John Deere 4010 Tractor, rebuilt to 4020, with cab and in good running condition; Cockshutt 431 S.P. Combine; John Deere 200A SP Swather, 16 ft.; I.H.C. 100 Press Drill, 14 ft. Duplex, Double Disc, fertilizer and grass attachment; New 36 ft. Diamond Harrows with drawbar; 7x30 Hobbin Grain Auger with self start motor; John Deere 12 ft. Surflex; Case 16 ft. Deep Tillage Cultivator; New Holland 272 Baler with motor; Bale Stooker; Fargo 1964 3 ton truck, cab forward, 16 ft. box and hoist; 5 yard Gravel Box.
Everson Player Piano, player parts missing.
● More machinery, tools and miscellaneous articles, and some furniture. Watch for sale bills and next week's paper for listing.
Terms Cash — Lunch by Local Ladies

SIMS & OGILVIE — Auctioneers
KEITH SIM — Lic. No. 54010317
GARFIELD OGILVIE — Lic. No. 6201[illegible]

LES TINDALL & SONS — IRMA.
AUCTION SALE
Located 2 miles south, 3 miles east and 1 mi. south of Irma or 16 mi. north, 3 mi. east and 1 mi. south from Hardisty.
Tuesday, April 29th
Sale Time: 10:00 a.m. Terms Cash Lunch Served

— TRACTORS —
1974 4630 John Deere Tractor c/w Sound Guard cab, 800 hrs., 18.4-38 duals, radio, air conditioned; M5 Minneapolis Diesel, front end loader; 1968 3020 John Deer Tractor c/w front end loader; 720 John Deere Tractor; Ford Tractor N9; John Deere "D" Tractor; 1970 Fibre Cat to fit 20 series John Deere.

— HAYING & HARVEST EQUIPMENT —
Two 7-ft. John Deere Mowers, 1 trail type, 1 semi mount; 1972 336 John Deere Baler c/w wagon, hitch and bale flipper; 1974 1033 New Holland Bale Stacker, automatic; John Deere Side Delivery Rake; Bale Stooker (15) Eze All; 2 bale racks; N-H 68 Baler. 1971 6600 John Deere Combine with cab and straw chopper; 1973 Versatile S.P. 15 ft. Swather with Crimper; 16 ft. Massey Ferguson Swather, p.t.o.; Versatile Combine, pull-type, model 42; 1972 350 bu. Fox Wik Batch Grain Drier; McCormick Deering Power Binder with canvass; 30 ft., 7 inch Scoop-a-second Grain Auger c/w 10 h.p. Briggs & Stratton motor; 24 ft. 6 in. Robin Grain Auger.

MACHINERY
1974 29 ft. J.D. deep tillage Cultivator c/w harrows, may be extended to 33 ft.; 1970 24 ft. John Deere deep tillage Cultivator c/w harrows; 16 ft. J.D. deep tillage cultivator; 1972 36 ft. Morris Rod Weeder; 14 ft. M-M heavy disc; 16 ft. Massey deep tillage cultivator; 18 ft. John Deere Discer; 1974 18 ft. plus 12' CCIL Discer c/w tandem hitch, seed box and fertilizer attachment; 3 bottom plow; 18 ft. drill mover; 45 ft. harrow draw bar c/w 15 diamond harrows; 14 ft. J. D. Press Drill c/w fertilizer and grass seed attachment; Two 8 ft. Crowfoot packers; Kinsella Rock Picker; New Holland Manure Spreader; 14 in. Gehl Hammer Mill; 10 ft. Macleod Grain Grinder with belt.

— MISCELLANEOUS —
Two 500 gallon fuel tanks and stands; quantity of posts; quantity of lumber; Welder, electric and acetylene; Some shop tools; some harness; Air Compressor; Cattle Squeeze; Jenson Pump Jack; 3 bicycles; quantity of cultivator shovels; Schaffer post pounder, front mount; lawn mowers; garden cultivator; Some Household effects;
Many other articles too numerous to mention.
SEED GRAIN — 1300 bu. No. 1 Manitou Seed Wheat (1973 wheat) cleaned; 900 bu. Bonanza Barley (1973 barley) cleaned.
TRUCKS — 1971 Ford ½ ton V8, automatic, complete with camper; 1966 GMC 960 Truck c/w box and hoist, 366 motor, 5 plus 2 transmission; Moose Caboose, school bus converted to camper; Tent Trailer; 14 ft. boat with motor and trailer; 1973 Vamoose all terrain vehicle.
Auctioneer's Note: The Tindall family have sold their farm and are leaving the district. All above machinery is in top condition.

ALLAN FLEMING — Auctioneer
Lic. No. 010300 Phone 842-3872 or 842-4411, Wainwright

CLASSIFIED ADS WORK WONDERS

CLASSIFIED AD RATES
4c per word. Minimum $1.00 for 1st insertion. Subsequent issues 3c per word, min. 75c.

FOR SALE

FOR SALE — Registered [illegible] ... [illegible] 37-2p

FOR SALE — [illegible] ... [illegible] 582-3810

FOR SALE — 7 year old home 1 block off Sedgewick main st. Basement partly finished with half bath. Phone 384-[illegible] 37-4p

FOR SALE—3 bedroom home in Alliance. New Perma-siding, 1 block west of hotel corner lot. Phone 879-3954. 37-2c

FOR SALE — registered two year old short-horned bulls. Apply Doug Wilson, Killam, 385-2145 37-2p

FOR SALE — two bikes. One 3 speed. One blue standard. New condition. L. Manning. [illegible]-2249 37-3c

FOR SALE — 450 lb. Equalizer trailer hitch, with bars and 2 inch ball. Also two rear view trailer mirrors. Phone Bill Gair, 385-3533. 37-3c

FOR SALE — Roll-o-flex 16 ft deep tillage cultivator with heavy hubs. $1000.00. Phone [illegible] 36-2p

FOR SALE — a booklet of favourite "sing-along" songs, compiled by Sedgewick Kin-ettes, is now available at Lorne's Pharmacy for $2.00 per book. 37-2c

FOR SALE — Gendron Stroller - Crib; Standard size white crib. Both in excellent condition. Phone 582-3664. 37-2c

FOR SALE — 1971 Ford ½Ton Ranger 360 V8 3 speed, 34500 miles. In excellent shape Phone 582-3841 Forestburg 37-3p

FOR SALE — 930 Case Comfort King tractor, propane. Phone 385-3559. 37-2c

FOR SALE — 1967 Morris rod weeder, 24 ft. length. Contact Mrs. Joy Hampshire, 385-2114. 37-2p

FOR SALE — 12 ft. Morris cultivator with new Morris harrow attached. Phone 384-3767, David Black. 37-3p

FOR SALE — new tri-haul fiberglass car-top boat, blue n' 1974 factory wholesale $299.00. Contact D. Munro 376-3578, Strome. 37-3c

FOR SALE — 1966 Chev [illegible] sedan, radio [illegible] Contact D. [illegible] Strome [illegible] 37-3c

FOR SALE — A good selection [illegible] ... Killam [illegible] 37-[illegible]

FOR SALE

FOR SALE—14 ft. John Deere Hoe Drill. Phone 384-2119 37-tfnc

FOR SALE — Conquest barley [illegible] ... [illegible] Gackelman Hessler 529-9211 37-4c

FOR SALE — 1959 Buick LeSabre, PS and PB. Good shape. Phone 384-3501. 37-2c

FOR SALE — 1971 Mazda 1200 coupe fastback. Cheap for cash. Phone 385-2306. 37-2p

FOR SALE — Hereford herd bull, 3 years old, weight 2150 pounds. Dehorned and well broke to lead. S.G. Walker Phone 385-2245. 37-3c

FOR SALE — Feeder pigs. Phone 384-2159 after 6. 37-2p

FOR SALE — 1972 Ford ½ ton with small sleeper; Malting Seed Barley - Hector $4.00 bushel. Bonanza $3 bushel. Gov't. tests and cleaned at Plant. Phone 376-2185 35-3p

HOUSE FOR SALE — 2 bedroom 24x34 house, all utilities, garage, 24 ft. sq. with concrete floor. Situated on 3 lots. Phone 376-3572, G.L. Seward, Strome. 36-2c

FOR SALE — 1968 Meteor Rideau 500. new rubber, good running order. Priced to sell. Contact Austin Arntzen at 384-2180. 36-2c

FOR SALE — 45 Hereford-Charolais cross open replacement heifers. Sired from blood line of the John Rudiger bull 'Cadet Roussel' and famous San Dan 'Aiglon'. Inspection Invited. Phone PJ Ranch, 384-3783. 36-2p

FOR SALE — Galt seed barley germ 97% $3.00 at bin. Neepawa seed wheat germ 90% $4.00 no bin. Apply G. Bergeson phone 385-2186 36-3p

FERTILIZER FOR SALE — Have received another allotment. Products available: 11-48-0, 23-23-0, 27-27-0, 26-13-0 and 21-0-0.
Dennis Loesch, Sherritt dealer, Phone 376-2204 Strome. 34-4c

FOR SALE—3 bedroom home in Killam, 2 years old, on landscaped lot with cement driveway. Down payment and take over mortgage at a low interest rate. Priced for quick cash sale. Apply Box 398, Killam. 34-tfn

FOR SALE — 1975 LN 700's 3 Ton Trucks F 350 1 Ton and light trucks. For more information contact James Durstling at 352-6043 Wetaskiwin. 36-2c

FOR SALE — 1969 half ton Chev Camper special and 8 ft. [illegible] sleeping camper. [illegible] ... ph 582-3871

FOR SALE

FOR SALE — Factory built truck box, 4 yrs. old, 8'x12'. 19[illegible] 2 door car; Oil furnace, [illegible] BTU; [illegible] coal and electric stove. Polled Hereford bull [illegible] yrs. in May; 14 coming-2-year old Steers; Wanted: Polled Hereford bull, anytime; over 2 years up to 5 years. Phone 888-3[illegible]2, Hardisty, morning or evening. 37-2p

FOR SALE — Canada No. 1 Flax. Phone Hardisty, 888-2140. 36-4c

FOR SALE — New 1975 LN700 3 tons; F350 1 tons and light trucks. For more information call. James Durstling at 352-6043, Wetaskiwin. 36-2c

FOR SALE — 1971 Triumph 650TR, 6200 miles, excellent condition. Partially customized. Phone 385-3970. 36-3c

SEED FOR SALE — Alfalfas clovers, and grasses. Wholesalers, Growers, Processors. Contact Hannas Seeds Limited - Head Office in Lacombe, 782-6142; Clairmont 567-3632; Spirit River 864-3009; Edmonton 424-7966.

FOR SALE — Seed Oats, grown from certified Eagle oats on Bromegrass Sod. Can be picked up at Strome Cleaning Plant, $2.75 per bushel. Rudy Gerber, 375-2477. 33-5p

FOR SALE — 20 in. Hitachi color TV. New with stand. Phone 385-3568. 36-2p

SEED FOR SALE — Manitou Wheat, germination 94 per cent. $3.75 bin run.
Herta Barley, germination 82 per cent. $2.65 bin run. Phone 374-2435, Daysland.

FOR SALE — 1972 Duchess Mobile Home, size 12'x42'. Fully Furnished. Skirt and porch. Phone Hardisty 888-3553. 36-4p

FOR SALE — 2 small bikes 18" and 20". $20.00 each. Also one 15" saddle in good condition. Phone 384-2286.

FOR SALE — 1967 Mustang. In running condition. $600. Phone 384-3641 during business hours.

FOR SALE — Argentine Rapeseed Midas, Germination 95%. Seed Cert No. TRO 74 986, acid test 1.5. Contact Alvin Miller 879-2149 tfnc

NO CASH DOWN
Regular your choice of fully furnished 3 bedroom 14 wides and double wides. For free credit cheque call: Southridge Mobile Homes 9405-63rd Ave Edmonton, Alberta Phone 436-1153 tfnc

FOR SALE — All sizes of Tires Batteries and Filters for your car, truck or tractor. Farm fuels, lubricants, fertilizers, weed sprays, carbyne, baler twine, cultivator shovels and rod weeders - Drever's Gulf Service, Ph. 888-3555 Hardisty After hours No. 888-3664 2tfnc

FOR SALE

FOR SALE — two storey farm home to be moved. Contact C. Morning, Killam. Phone [illegible] 36-2c

FOR SALE — 1970 ½ ton Chev truck V-8 standard. In good shape Phone Francis Flore, [illegible] 36-3p

FOR SALE — 1 Hereford bull age 4, weight approx. 2000 lbs. An easy calfer. Apply [illegible]3362. 36-4c

FOR SALE — 2 John Deere 12 ft. Hoe Drills, with fertilizer attachments and hitch. New and used cultivators from 18' to 36', also New Rock Pickers on hand. Ph. 384-2195, John Snethun Farm and Welding Supplies 35-tfnc

FOR SALE — 1974 45 h.p. Chrysler outboard motor, alternator, long shaft, only 40 hours. Phone Ray Rawcliffe at 384-3568. 35-3c

FOR SALE — Victory Seed Oats, 92% germination. $2 per bushel. Phone 888-2146

FOR SALE — Two-year-old Swedish soft ice cream server, 5 gal. capacity; Cooler equipment for an 8' x 10' walk-in cooler. Contact Sedgewick Snack Bar, 384-3568. 35-3c

Farms for Sale

HOLDEN — 285 Acres
250 cultivated acres of good grain land, close to Holden. Land is fenced and cross-fenced. No buildings. $51000
CAMROSE — 112 Acres
Land with buildings, 11 mi. east of Camrose — just off paved road. Has large house, good barn and 66 acres in cultivation. $36,000.
HOLDEN — 160 ACRES
100 acres cultivated - older home and barn. $27,000.
BRUCE — 610 ACRES
300 acres under cultivation. Mixed farm with good house and outbuildings. $85,000.
STROME — 800 ACRES
Mixed farm with 250 acres cultivated 100 acres brushed so more land can be broke. Modern three bedroom home barn, cattle shed, double garage, $110,000.
HOLDEN — 480 ACRES
Mixed farm with 345 acres under cultivation. Fully modernized house and good outbuildings for stock. Lease available on three quarters. This operation will handle 250 head of cattle. Machinery can be negotiated for.
DAYSLAND — 5 QUARTERS
740 acres cultivated, all no. 2 soil. Large feedlot, machine shed. House. Grain storage for 15,000 bushels. Machinery may also be purchased. Close to Daysland. $210,000.
For further details on the above properties, call Otto Paulgaard, 672-4675, Camrose, Alta.
P. J. TOOLE & COTE REALTORS
Land Division — 1716 Calgary, Alberta T2M 0L7
Phone 284-3331 (24 hours)

TENDERS

FOR SALE BY TENDER
Sealed tenders will be received by the undersigned up to 12 Noon, May 5, 1975 for the following:
1 [illegible] Baby Piano Serial No. [illegible]
Piano located [illegible] Heisler School and can be [illegible] by contacting [illegible] Principal, Mr. D. Batiuk, [illegible] school hours
1 Schumann Piano Serial No. 44630
Piano located at Daysland High School and can be inspected by contacting the Principal Mr. [illegible] Gillespie during school hours
Highest or any tender not necessarily accepted.
Grant A. Cheram
Assistant Secretary-Treasurer
County of Flagstaff No. 29
Sedgewick, Alberta
T0B 4C0 36-2c

WANTED

WILL BABYSIT—in my home Monday to Friday. Phone 385-3066. 36-2p

WANTED TO RENT — 2 to 3 bedroom furnished trailer May 1 to September 1, 1975 to be located at Hardisty. Apply to Home Oil Co. Ltd., Jim Thomson. Phone 888-3565. 36-2p

WANTED — Room and board or 1 bedroom suite. Single man. Phone 384-3924. 36-2p

WANTED — 4 men for summer employment. For more information phone 384-3782 or stop in at Iron Creek Gas Co-op office in Sedgewick. 36-tfn-c

WANTED
Edmonton resident wishes to purchase farm or farm land in this area. If you have land for sale please send legal descriptions, topographical description, any details on buildings (if any), prices and terms to: Mr. W. Hicks, 5615-110 St., Edmonton, Alberta. Would favor situation where owner would carry mortgage.

FOR RENT

FOR RENT — Older two-bedroom house in Forestburg. Gas stove and furnace. Available Feb. 1st Phone 582-2221 or see Emil Weidmer, Forestburg.

ROOMS FOR RENT — Board can be arranged. Phone 583-3791. 36-3c

LOST & FOUND

Avon Multi - Strand Silver Bracelet. Lost in Forestburg. Contact Marion McPherson, 879 - 3679 collect. 37-1c

RUBBER STAMPS
Made to Order
COMMUNITY PRESS

CLASSIFIED ADS WORK WONDERS

HELP WANTED

WANTED -- Receptionist, for the Castor Medical Clinic. Preliminary knowledge of [illegible] accounting, and typing [illegible] ... Apply to Dr. [illegible] or Dr. T.S. Fan [illegible] Castor 37-2c

WANTED — Killam [illegible] ... [illegible] May 31 [illegible] applications to Mrs. [illegible] Dancer Box 194 Killam Alberta 37-4c

KINDERGARTEN TEACHER Required [illegible] Strome. Qualifications [illegible] Alberta Teachers Certificate. Contact Mrs. Vickie Miller, Strome, Alta. [illegible] 37-4c

REQUIRED --
TOWN FOREMAN
TOWN of KILLAM
—Municipal maintenance experience preferrable
—Capable of operating backhoe, grader, etc.
—Capable taking full operational control
—Duties to commence June 1 1975
—Further particulars telephone: Day 385-3815, Nite 385-3[illegible].
Apply stating wages expected before April 30th to:
Secretary-Treasurer
Town of Killam
Box 189
Killam, Alberta T0B 2L0 37-1c

PUBLIC NOTICES

R & N DITCHING
BACKHOE WORK
Ron Wegenast
Phone 583-2202 Galahad 37-tfn-c

HOMFRIE'S
BEAUTY & BARBER SHOP
Will Be Closed
Saturday, April 26
at noon
til May 5th inclusive

FOR LIVESTOCK HAULING
Contact
Gordon's Trucking,
Gordon Coates, Lougheed.
Phone 386-3753 tfnc
Hog Haul every Wednesday

KILLAM SHOE & GENERAL REPAIR — Dick Kinzer
Yes, we repair tarps and tents 1 door south of Killam Hotel
Phone 385-3721. tfn

THE STOCKMAN'S STALL is now selling Powder River CHUTES. On display now. Open 6 days a week. Phone 385-3661. 28-tfn-c

SHIPPING HOGS from Strome on Thursdays
Hog Marketing Board regulations require that cut-off time for receiving hogs be 12 o'clock noon. Therefore, all hogs being delivered must be at the Stock Yards by noon. For pick-up service, kindly phone 376-3507 or 376-2114 the day before
Dave Lorenson, Strome 26tfn

PUBLIC NOTICES

CAMERON'S SHOE REPAIR
Knife Sharpening
Tarps, swather canvasses and leather good repairs
Evenings and Saturdays
Phone 384-2774 Sedgewick

NOTICE
Mary Flore is the new Tri-Chem instructor and agent in the area. Anyone interested in orders or parties, phone 376-[illegible] 36-3p

NOTICE
New Freezers in Stock 12, 18 and 23 cu. ft. Coutt's Hardware, Forestburg 36-2c

HOG SHIPPING DATE CHANGE
Due to low production of hogs we have had to change our shipping schedule to twice a month. We will except hogs at our yards for shipping every 2nd and 4th Tuesday of each month commencing February 25th, 1975.
For further information, please phone 385-3662 or 385-3631.
Henry's Transport Ltd., Killam, Alberta. 28-tfn-c

ZENITH & CURTIS MATHES
Sales and Service
Stereo tapes and records accessories and service
Tape decks in stock
Ask about our 4 year total warranty
For Selection Service & Savings
CHROMEX Electronic Servicing
Phone 582-3505, Forestburg

Farmyard Gas Installations
Ask us for a quote on your farm's gas installation. We are equipped to ditch and install your risers and gas lines. For further information, contact Doug Friend, through Iron Creek Gas Co-op. 31-tfnc

For a Filter Queen Vacuum cleaner demonstration, new 10" floor brush, power nozzle or service, Phone 879-2149.

CARPET CLEANING
Get a jump on "Spring Cleaning" and have your carpet commercially cleaned Phone [illegible]-3501, [illegible] or [illegible]-3750 24-tfnc

NOTICE — Singer Sewing Machines Sales and Service every 4th Tuesday of the month from 2:00 to 5:00 p.m at the Style Shoppe, Coronation Phone 578-3883 Jake Nett authorized Singer Dealer Phone 882-3224, Box 480, Castor, Alberta 47tfnc

R. G. MILLER
ACCOUNTANT
FARM
TAX — Returns,
Revisions, Valuations
BUSINESS
Accounting Services,
Tax Returns
No. 3, Coronation Court
Edmonton, Alberta T5H 2J9
Phone 454-3205 or 479-5657
Announces attendance in SEDGEWICK on
April 21st to 25th
May 12 to 16; June 9 to 13; July 7 to 11th; August 4 to 8th; September 8-12; October 6-9; November 3-7; December 8-12; 1975 at No. 7, Medico Motel, Sedgewick.

LEGAL NOTICES

NOTICE TO CREDITORS AND CLAIMANTS
In the Surrogate Court of Northern Alberta Judicial District of Wetaskiwin
IN THE ESTATE of CHRISTIAN C. PONTO late of Forestburg, in the Province of Alberta, Farmer, deceased, who died on or about the 2nd day of April, A.D. 1975.
TAKE NOTICE that all persons having claims upon the Estate of the above named must file with Andreassen & Murray, by the 31st day of May, A.D. 1975, a full statement of their claims and securities held by them.
ANDREASSEN & MURRAY
BARRISTERS & SOLICITORS
BRUNSDALE BUILDING
CAMROSE ALBERTA
SOLICITORS FOR THE EXECUTRIX. 37-2c

NOTICE OF INTENTION
PURSUANT to the provisions of Section 153 of the Municipal Taxation Act, R.S.A., 1970 Public Notice is hereby given that the Council of the Town of Killam intends to undertake the construction of extension to the water and sewer collecting system as a local improvement. The estimated cost of the aforementioned local improvement is $128,030; repayable over a period of 25 years at a rate of interest not exceeding twelve per centum (12%) per annum and to charges the lands abutting that portion of the street or place wherein the local improvement is made at a uniform rate of 75 cents per front foot of frontage over the said period of 25 years.

All costs in excess of the aforementioned rate per front foot will be borne by the Town of Killam at large.

The location of the proposed local improvement is as follows:
Blocks 21, 24 and 25
Plan 752[illegible]

NOTICE is further given that unless the majority of the owners of the lands that may be assessed therefor, representing at least one-half in value thereof as aforesaid petition the Council against it within two weeks after the last publication of the Notice the local improvement may be undertaken and the cost thereof assessed by the system of assessment referred to in this notice.

If no petition sufficiently signed has, within the time limited in that behalf, been presented to the Council against the local improvement or [illegible] aforementioned, the Council may undertake the [illegible] local improvement at any time within three years of the giving of the notice.

Date of the last publication of this Notice will be 1st day of May, 1975.

DATED at the TOWN OF KILLAM this 14th day of April, 1975. 37-2c

LEGAL NOTICES

PUBLIC NOTICE
WATER RESOURCES ACT
Notice is hereby given that Svend Christensen has filed an application and plans under provisions of the Water Resources Act to construct works on the NE 1[illegible] and SE 22 in 43-14-4 for drainage purposes.
Any person having a bona fide interest in the matter may [illegible] with the Controller of Water Resources, Department of The Environment, Milner Building, Edmonton on or before the 24th day of May 1975.
Svend Christensen 37-2p

NOTICE TO CREDITORS AND CLAIMANTS
In the estate of Sander Hagen late of Sedgewick, in the Province of Alberta, who died on the 4th day of February, 1975.
TAKE NOTICE that all persons having claims upon the estate of the above named must file with the undernamed solicitors for the administratrix by the 31st day of May 1975 a full statement of their claims and of any securities held by them.
Cormie Kennedy
Solicitors etc.,
1600 Cambridge Building
Edmonton, Alberta. 37-2p

IN MEMORIUM

MILLER — In loving memory of our wife and mother, Geneva, who passed away on April 25, 1974.
To hear your voice and see your smile
To sit with you and talk awhile
To be together in the same old way
Would be our dearest wish today
Sadly missed by:
[illegible] and families

SHIFFERMAN — In loving memory of my dear husband and our father William (Bill) who passed away April 27th, 1971.
We knew a smile we loved to see
A voice we loved to hear
We knew a hand we loved to hold
A presence we loved near
We knew a heart, a loving heart
It was thoughtful, fine and true
We knew them all and loved them all
For they belonged to you
Ever remembered and sadly missed by his loving wife Jean and family.

In loving memory of Bernice Lien who passed away April 21st, 1971.
Memory has a magic way
That keeps our loved ones near
We will always remember her smile.
We hold it ever so dear.
Ever remembered and sadly missed by: Mom Lien and family, and Cherneski family.

CARDS OF THANKS

I would like to thank the doctors and staff of the Castor Hospital for the care received [illegible] ... much appreciated. Thank you [illegible]

Thanks to A.P. Grant, Ed Hampshire, Marion Wilson and [illegible] (deceased) for their help [illegible] ... on Killam Church [illegible] taken.
Yours truly,
Shirley F. [illegible]

A sincere thanks to all who helped in any way to make our father, James Young's 100 birthday such a happy and memorable occasion.
A special thanks to those who served dinner and to the ones who helped at the Open House.
We appreciated it very much
The family

I wish to thank everyone who helped me celebrate my 100th birthday. Special thanks to the Sisters in the Hospital who baked the birthday cake and to those who remembered me with cards, letters, and gifts.
James Young

We wish to express sincere thanks to our family and friends who planned the celebration of our silver wedding anniversary. Also our relatives, friends and neighbors for the lovely gifts, cards and each and everyone who attended making it a most memorable day for us.
Harold and Veronica Probst

The Battle River Arts Club and [illegible] Hobbyists of [illegible] would like to thank [illegible] ... the Art Show [illegible]

Many thanks to my doctor, hospital staff and many friends for the [illegible] kindness shown to me through my recent stay in [illegible] Hardisty and University Hospitals.
Sincerely [illegible]

Al Reiter of Red Barn would like to thank all the people of [illegible] Sedgewick and district for their patronage over the past year. It has been a pleasure to serve you. Thanks also for those who helped out during the rush period.

I would like to thank Doctors Stanners, Reist and Herrey, nurses and staff of the Daysland General Hospital for the wonderful care I received while a patient there. Many thanks to friends and relatives for the cards and visits and to Strome Elks for the fruit basket. Dianne Blaeser

CARDS OF THANKS

I would like to thank everyone who sent me flowers, gifts cards, and visited me while I was in Camrose hospital. A special thanks to Rod and Nan, Len and Irene for their thoughtfulness. It was very much appreciated. Jessie Fossen

Sincere thanks to Dr. Amin, sisters and hospital staff for the care given me while a patient there. Special thanks to all my family and friends for visits, cards and flowers.
Kay Snethun

Sincere thanks to Dr. Amin and staff of the Killam Hospital, also to the doctors, nurses and staff of the University Hospital for the care given me while a patient in both hospitals.

To all my friends and relatives who so kindly remembered me with flowers, cards and visits. A special thank you to those who helped in so many ways at home. It is all greatly appreciated.
Andrew Bakken

Again I say thank you most sincerely to Dr. Cahill, staff at Hardisty General, Rod Frasier, Roy Dosdall, for their kindness. Also my dear family and friends for visits, cards and flowers
As ever, Elsie Stuart.

I would like to express my "thanks" to Dr. Cahill and the staff of Hardisty Hospital for the fine treatment extended to me while a patient there and "thanks" to the many friends who visited me and sent cards. J. Cavanagh

On behalf of the Bella Hill Social Society, I wish to thank the Atlantic Richfield Company for the lumber donated towards the building project at the local centre. It is all very much appreciated and we compliment them on their interest in community affairs.
Mrs. Mary Albrecht,
Secretary-Treasurer

We wish to express a sincere "thank you" to all who assisted us for our auction sale. Thanks to all who attended and helped make the sale such a success, to all of the many who volunteered to help prepare for the sale, to Albert and Harry who so ably assisted the auctioneers, to Rudy and Ron who helped park the cars, to the Merna Ladies Club who provided such delicious refreshments, and to Dennis and Ken who managed and conducted the sale so well. A special thank you to Albert Eckstrand who spent several hours clearing snow for parking lots, etc. with his snow plow.
Heartley and Dorothy Heartberg

The "McNabb Rink" wishes to thank Joe and Eunice Forster; their sponsors at the Calcutta for the lovely steak supper and refreshments at the Camrose Legion.
Bob and Hazel, Bruce and Penny, Lindy and Irna, Calvin and Leona

ANNOUNCEMENT

Mr. Norman Rolf of KNAUT ROLF & BURGESS, Barristers Solicitors & Notaries, Camrose will be in attendance every Wednesday at Killam from 1:00 p.m. to 5:00. Phone 385-3654

COMING EVENTS

★ All interested organizations within the Sedgewick Community please attend a meeting on Monday, April 28 8:00 at the Club Room at Rec Centre. Re: financial assistance program for major recreational development Hugh Waddle of Department of Youth, Culture and Recreation speaking on new recreation grant. 37-1c

★ A Special meeting for Learning Disability Week will be held at Sedgewick Elementary School, Thurs., April 24 at 8:00 p.m. Guest Speaker will be Mrs. Evelyn Unger, director of the Evelyn Unger School for Learning and Language Development in Edmonton. The public are invited to attend. 35-3p

★ Killam Lions White Elephant Sale and Slave Auction Monday, April 28, 1975 at 7 p.m. sharp, Killam Agri-plex Curling rink. 36-2c

★ Benefit Dine and Dance, April 26 for Bob and Carol Graham, at Strome Elks Hall. Advance tickets. Donations also accepted at the Strome Co-op. 36-2c

ANNOUNCEMENT

Mr. and Mrs. Vernon Storbakken and Mr. and Mrs. John Kells wish to announce the forthcoming marriage of their children, Catherine and Douglas, April 26, 1975 at 3 p.m. in St. Joseph's Church, Hardisty.

Cathy and Doug would like to invite all their relatives, friends and neighbors to Open House 7:30 till 9:30 p.m. and a dance to follow at the Lougheed Community Hall on April 26th. 36-2p

IN MEMORIUM

DONATIONS IN MEMORY OF MRS. HILDA ANDERSON
Mr. and Mrs. Harvey Simpson
Mr. and Mrs. Gary Cox
Mr. and Mrs. Francis Johnson
Mr. and Mrs. Axel Johnson
Mr. and Mrs. Pete Snethun and family

In memory of Elizabeth Meckler who passed away April 25, 1972. Always remembered by your children and grandchildren.

Past her suffering, past her pain,
Cease to weep for tears are vain,
She who suffered is at rest,
Gone to Heaven with the blest.

HORRICKS —
Memory has a magic way,
Of keeping loved ones near,
Ever close in mind and heart,
Is the one we hold so dear.
Lovingly remembered, and sadly missed by his loving wife Margaret and families.

HANSEN
Denture Clinic Ltd.
Ray K. Hansen
Certified Dental Mechanic
5107 - 50th Avenue, Camrose
Bus. [illegible] Res. 672-3462

School committee . . .

(Continued from Front Page)

The following resignations from the teaching staff have been received and accepted: Mrs. I. Rudnutsky: Sedgewick Central, effective June 30, 1975 Miss [illegible] Dyck, Lougheed School, effective March 27, 1975 Mrs. [illegible] Heisler School effective June 30, 1975

Leave of Absence without pay has been granted to the following: Mrs. D[illegible] Alliance School 1975-76 [illegible] Sedgewick Central, June [illegible] 27 and 30, 1975 [illegible] Sedgewick Central June 26, 27 and 30, 1975

The following transfers will be [illegible] 1975-76 [illegible] Mr. M. [illegible] from Killam Public to Sedgewick Central Mrs. [illegible] from Killam Public to Sedgewick Central

The School Committee approved the principal the proposal to set up a modified prevocational school program at the junior high level for students who have completed their schooling in the opportunity classes. Presently these students are being sent to vocational schools in the City of Edmonton. It would be a two year program where the student's ability in Language Arts and Arithmetic would be upgraded and practical work-study experience would be given.

Policies regarding the assignment of substitute teachers to potentially hazardous instructional areas was approved in principal.

A mathematics institute will be held at Sedgewick Public School for all elementary math teachers within the County on May 26 or June 2, 1975.

A summer reading program is being developed to encourage the elementary students to become more enthusiastic readers. It is hoped that arrangements can be made with present public libraries to place interesting reading material with them in order to make this reading material readily available to all students.

The School Committee approved in principal the developing and implementing of a curriculum at the junior high level of the study of the County (its geographical, economic, social and political parameters). Dr. Gerald Miller of the University of Calgary will be responsible for developing this curriculum.

Personnel from the Department of Education Regional Office at Red Deer and from the Department of Education Edmonton met with the school committee at 2:35 p.m. to discuss their report on the evaluation of the county school libraries and instructional media centre. The strengths and weaknesses of the school libraries and the instructional media centre were discussed at length. Recommendation for the improvement of these as made by the evaluation team were also discussed. The above noted personnel withdrew from the meeting at 4:10 p.m. and the school committee were advised that the office staff would be making a presentation on the report from the evaluation team this fall.

Approval was given for a bus to transport Battle Bend 4-H Club members and their visiting members from Nova Scotia and New Brunswick to Edmonton and return in July of this year.

Due to the opportunity room being moved from Strome to Daysland school, and the setting up of a Resource room at Forestburg school, the [illegible] Price bus route will be no longer required after June [illegible], 1975

The School Committee approved attendance of any of the members [illegible] at the [illegible] School [illegible] Convention and Trustees [illegible] which will be held in Banff June [illegible] and [illegible] 1975

[illegible] tennis courts [illegible] the tennis court [illegible] concrete rather than asphalt top.

It was agreed that 2 plans, one from the Heisler School and one from the Daysland School should be tendered for sale.

Tenders for the conversion of the heating room system from coal to natural gas at the Galahad teacherage were reviewed. The lowest tender of Forestburg Mechanical Services was accepted.

The School Committee were advised that the re-roofing at Forestburg School had been completed and the re-roofing on the Strome School gymnasium has begun.

Lighting in the classrooms and corridors at the Alliance, Forestburg, Daysland, Strome and Hardisty Schools has been completed. Upgrading of lights [illegible] Killam and Hardisty [illegible] have also been [illegible] the gymnasiums at Alliance, Forestburg, Heisler [illegible] and Sedgewick School will also [illegible]

[illegible]

[illegible] May [illegible] 1975 [illegible]

4--H district councel meet

The April 12 meeting of the Flagstaff District Council was held in the Killam Elks Hall during the Rally which Killam sponsored.

We received a letter from the Greyhound Bus Lines, having to do with the Exchange Trip to Manitoba.

Carol Arntzen told us about the Workshop she attended in Banff. She seemed to have really enjoyed her trip.

We then discussed the Return Exchange Trip of the 4-Hers coming from P.E.I., and also the Manitoba Exchange Trip.

It was decided that we will hold the Hardisty Camp for 4-Hers aged 10 to 13 years from August 10 to 16.

We talked about judges for the Achievement Nights of all the Clubs.

There will be a Modelling School on June 7 in Strome and another one on June 14th in Erskine, with a charge of $.50.

The meeting was brought to a close and the Rally Dance followed.

Reporter — B. Niehaus

Students to study area

Students To Study Local Area [illegible] will be able to [illegible] an intensive study of the history, geography, economy, sociological and [illegible] of the County [illegible] school [illegible] April meeting the School Committee approved the development of a curriculum for junior high school students which will seek to develop a greater understanding of the area in which the student lives, works and plays. In making the announcement, School Superintendent Al Cleveland stated that this is but the first step in the School Committee's desire to improve the Canadian studies component of school programs.

To spear-head the development of the program, the School Committee has made arrangements for the services of Dr. Gerald Miller, who is a native of the County and taught in County schools for several years.

SPRING PLANTING IS HERE!
Get Your Flowering Bulbs Now, while selection is good!
COME IN AND CHECK OUR WALL PAPER SAMPLES FOR SPRING REDECORATING
ANDY'S HARDWARE
PHONE 386-3766
LOUGHEED, ALTA.

SPECIAL NOTICE TO READERS

The Classified Ad pages, as appear in The Community Press, also appear in The Enterprise the same week.

Classified ads, including Coming Events etc., placed with either paper, go into both papers automatically, at no extra charge.

However, in order to do this, all ads must be in Sedgewick prior to Tuesday morning each week. Prior to Tuesday, ads may be left at either office. If mailing, pleae mail classifieds direct to:

The Community Press, Box 99, Sedgewick

Attend Red Cross meeting

Delegates from local areas to the Canadian Red Cross Society Convention held March 20 and 21st in Edmonton included Mr. Gordon Taylor, delegate from Sedgewick, Hazel Skoberg, Lougheed and visitors Mrs. Taylor and Mrs. T. Blakeney.

A feature of the meeting was reports from representatives of several branches, unique either by their geographical location or by their unusual programs. Chief Gordon Crowchild of the Sarcee Indian tribe spoke to the meeting and Harry Mayne, Water Safety Supervisor from the Northwest Territories, spoke enthusiastically of his work in the north.

The Blood Transfusion Service Report showed an increasing demand for fresh blood for specific cases and the use of platelet-rich plasma, etc., continues to strain the resources of the service, and the needs fall heavily on the city clinics. The immediate future offers many challenges. New programs are planned and the volume of heart surgery has already been stepped up. There is presently a need to enlarge the pool of blood donors and this is an urgent priority if the service is to continue to respond adequately to the clinical needs.

★

Galahad

Mr. and Mrs. Albert Straub of Red Deer are visiting their father, Mr. Mike Meckler and brother Ted Meckler.

Mr. Mike Meckler accompanied Mr. and Mrs. Albert Straub of Red Deer to Medicine Hat where they will visit Mr. Meckler's sister.

Mr. Jimmy Koenig and Mr. Howard Vincent of Fort McMurray are home visiting parents.

Mrs. Katie Gamroth accompanied Mrs. Lois Brausen to Camrose on Saturday.

Mr. and Mrs. Dale Lukes and family of Lethbridge were visiting Mr. and Mrs. Scotty Blumhagen and family for the weekend.

Mr. and Mrs. Peter Pudlowski and family of Daysland are visiting their parents, Mr. and Mrs. Dominic Gamroth. They also visited Mrs. Martha Badry, who is in the hospital.

Home for the weekend were Gerard Gamroth and Brian Kuefler.

The Galahad Hospital Auxiliary met in the Cafeteria of the Hospital on Wednesday evening. The president Mrs. A. Kuefler welcomed the members [illegible] was turned [illegible]

[illegible]

Sisters

Hardisty Happenings

Congratulations to Anna Saruga for winning the Elks Mini-jackpot April 1st. Didn't mean to leave you out, Anna but sometimes I don't have much time to get the news out.

We wish to welcome Mrs. Amelia Elmquist back to her home again, after being in Red Deer all winter.

Born to Rhonda and Jeff Bakke of Camrose a young son on April 17th, named Terence Edwin.

On April 18th your reporter went for a ride with Ken and Frieda Blackwell to visit cousins in Saskatoon. The time went so fast that the reporter stayed over and came to Wainwright on the train, Saturday the 19th and was very fortunate to find that Jim Bronson and his wife and mother had just arrived in Wainwright, so I caught a ride home almost right away.

To those of you who remember Rene who fell off the tank out at the tank farm in November, 1973, well he came to the station before I left and it was sure nice to see him mobile with no crutches or canes. However, he is due for more surgery, a bit at a time. He can drive his car and is certainly lucky to be alive. I know all you who remember him will be glad to hear about him.

Born to Mr. and Mrs. Patrick Madden of Drumheller, a baby boy on April 14th. His name, Kevin Neal Albert.

While in Saskatoon I spent a very enjoyable time with Margaret (McPherson) Acton and her mother, Mrs. McPherson, who has a wonderful memory and mind in her over 90 years.

The McPherson family came to Hardisty in 1927 and left in 1953 to live in Hughenden for a couple of years. Margaret's husband does art work in his spare time and is a beautiful painter. Margaret asked about so many as did Mrs. McPherson, especially Mrs. Bertha Johnson of Lougheed, Mrs. Jack McCrae and Vera Hendricks.

Then before I left, Mrs. Dye arrived and she lived in Amisk where her husband was a dispatcher, so she asked about so many.

Their only son Jack had gone to college in Camrose and Chester Ronning was his teacher. However he joined the forces in the Second World War and did not return.

The Harold Morrisons of Calgary along with Sandra were down recently to spend the weekend with their relatives here.

About a week before I went to Saskatoon there had been a gathering of CPR workers and among them was Bert Brunsdon who was at Hardisty at one time.

We were very sorry to report that Dr. Shea was taken by ambulance to Edmonton on Saturday so we wish her a speedy recovery.

Hardisty U.C.W. Meet

The Hardisty U.C.W. April meeting opened with the President giving a poem "Smile" and devotion by Mrs. A. Moody from Mark 11:15, which was followed by "What a Friend We Have in Jesus".

The roll call was answered by 12 members and 3 visitors The thought for the day was "Lamps" by Mrs. Cantlon. A program by Mrs. Barb Hays "Church Womens Prayer" was very interesting.

The minutes were read by the Secretary, approved, and seconded by Mrs. A. Moody. The Treasurer's report was read and adopted.

Regarding janitor work for the Church and Christian Education buildings, following a discussion, an application by Debbie Donnellsy was accepted. The spring tea and bake sale was discussed. Correspondence was dealt with and the "Thank You" cards read.

The date for the Church's 50th Anniversary in June was discussed. Reports were heard on kitchen shelves and cupboards. Plans were made for catering to Karen Thompson's wedding in July. The tea and bloom sale was set for May 15th. Roots, bulbs, slips, etc. donations appreciated.

[illegible] The meeting was adjourned by Miss Gladys Sieben and lunch for the next meeting [illegible]

[illegible]

ENTERTAINMENT
☆ ☆ ☆ ☆ ☆
April 30, May 1, 2 and 3
"BILLY DARK & THE PURPLE SKY"
COUNTRY and COUNTRY ROCK MUSIC
Double 'L' Hotel
LOUGHEED, ALTA.

— SPECIAL NOTICE —
IRON CREEK GAS CO-OP LIMITED
DEADLINE for CUSTOMER CONTRACT SIGNATURES:
APRIL 30, 1975
Before the Iron Creek Gas Co-op Ltd. can obtain construction approval of their service area from the Telephones and Utilities Branch, they must have all customers sign a service contract by a definite date. The Board of Directors set April 30, 1975 as the final date.
Anyone wanting to sign up for natural service must do so before the deadline or they cannot be included in the initial construction project and will be subject to a late signers penalty.
To sign a contract for Natural Gas service, please contact the Director in your area, or the Iron Creek Gas Co-op Ltd., Sedgewick, Alberta, at 384-3762.

VISTA Theatre
HARDISTY, ALBERTA
Musical
"SOUND OF MUSIC"
Starring Julie Andrews
Family — Color — Cinemascope
Showing: FRIDAY, APRIL 25 at 8 p.m.
SATURDAY, APRIL 26 at 7 p.m.
Love Drama
"BREEZY"
Starring William Holden
Adult—Not Suitable for Children — Color
Showing: SATURDAY, APRIL 26 at 9:25
TUESDAY, APRIL 29 at 8:00 p.m.
"DIGBY"
Showing: FRIDAY, MAY 2nd at 8:00 p.m.
Starring The Dog Family — Color
SATURDAY, MAY 3rd at 7 p.m.

NEW TRACTORS
4-180 White, with cab, heater, A/C, radio,, 18.4x38 duals, 180 h.p. $40,561.00
Two 2-105 Whites, cab, heater, radio, 18.4x38 duals $19,640.00
USED TRACTORS
1020 John Deere with cab, duals, radio and heater $11,500.00
1800B Cockshutt with cab $4,950.00
COMBINES
Two New 8600 WHITE, cab, heater, a/c. 10' Melroe Pickup $28,930.00
Used 3490 M. M. (C.F.E. 430) Field ready $3,500.00
M. H. 90 SP with Pick-up as is, working order . $1,000.00
DRILLS
14 ft. Case Hoe Drill with Transport
Two No. 10 I.H.C. 12 ft. End Wheel
24 ft. and 28 ft. Drill Transports
Poysers FARM EQUIP.
Phone 384-3881 Sedgewick

QUALITY LINES
- Hydraulic Cylinders
- Inland Mounted Harrows also Flex. Diamond and Parallel
- Farm King Trailer Harrows
- Bale Stookers
- Bale Fork
- Baler Twine $23.50 per bale while stock lasts
- Land Scraper
- Grain Auger
- Fence Posts (treated)
- Linden Post Driver
- Frontier Chain Saw
- [illegible] 6 - 12 volt Batteries
- Boats & [illegible]
- Boat Trailers
- Outboard Motors
- Paddles and Oars
- Life Jackets

The Largest Circulation Weekly in The County of Flagstaff
INSTANT READER RESPONSE
The Community Press
Telephone 384-3641

ENTERTAINMENT
April 23 to 26
"BUCK SWAN"
Pioneer Hotel
SEDGEWICK — ALBERTA

On behalf of the Agriculture Society, Jim Tindall accepts a cheque from league president Mina Markwart, from the Ladies Afternoon Bowling League. This money, originally planned for trophies, is to go toward paying for the automatic pinsetters. It is hoped that the introduction of the pinsetters this fall will make it possible to have a students' league and involve even more of our young people in the Rec. Centre.

ART EXHIBITION IS TERMED A SUCCESS

On Wednesday, April 16, the Battle River Arts Club and Amalgamated Hobbyists of Flagstaff held an Art Exhibition in the Community Hall in Sedgewick. A large crowd viewed the exhibits of paintings, pottery, liquid embroidery, drawings and string art and a hand made rug which were on display from 2 to 8 p.m. Judging by the comments and enthusiasm of those attending this Art Show was a worthwhile venture. A delicious lunch was included in the program and was provided by the ladies of both clubs.

NEW BOOKS AND HOURS FOR LIBRARY

The Sedgewick Community Library has received a number of new books of interest to everyone.

The Library will now be open on Thursday afternoons, from 3 p.m. to 4 p.m., instead of Friday evenings, and also Saturday afternoons from 3:00 p.m. to 4 p.m.

You are invited to drop-in and browse around.

Chamber . . .

(Continued from Front Page)

A delegation from the Chamber is to visit Innisfail Chamber meeting and look at local development going on there.

In July there will be an exchange of 4-H members, and a group from Prince Edward Island will be coming to Flagstaff County. The Chamber will sponsor a weiner roast for 38 visiting members, and will help with other entertainment for about 100 people.

The annual Clean-up Campaign for Alberta is from May 5 to 11, and locally "C" Day was set for Monday, May 5th, when Chamber members will assist actively in a local clean up. All citizens, students and others are asked to co-operate.

SEDGEWICK CO-OP SPRING SALE
APRIL 24 — 25 — 26

CO-OP CLEAR — 48 oz. Apple Juice ... 59c
CO-OP PACKAGE OF 4 ENVELOPES Grape Crystals ... 95c
CO-OP HALVES OR SLICED — 28 oz. Fancy Peaches ... 63c
CO-OP APPLE — 19 oz. Pie Filling ... 2 for $1
CO-OP 10 OUNCE Vegetable Soup ... 5/89c
CO-OP INSTANT Chocolate ... 2 lb. $1.79
CO-OP IN TOMATO SAUCE — 14 oz. Spaghetti ... 3 for 95c
KRAFT SALAD BOWL — 32 ounce SALAD DRESSING ... $1.15
REGULAR GRIND NABOB COFFEE ... lb. $1.09
NABOB GREEN LABEL TEA BAGS ... 100's ... $1.09
ALPHA INSTANT — 5 lb. bag SKIM MILK POWDER ... $3.15
KRAFT 3-FRUIT or ORANGE MARMALADE ... 9 oz. jar 59c
LIBBY'S — 28 ounce RED KIDNEY BEANS ... 69c
KETA SALMON ... 7¾ oz. ... 67c
SUNGOLD 2's — LEMONADE OR ORANGE CRYSTALS .. pack 47c
CHOCOLATE OR BUTTERSCOTCH — 6 ounce BAKER'S CHIPS ... 2 for $1
LIBBY'S — 48 ounce TOMATO JUICE ... each 65c
LIBBY'S ORANGE or GRAPEFRUIT JUICES, 6 oz. ... 8 pack 95c
Tide Detergent 10 lbs. $4.49

AIR CARE SOLID — 7 ounce AIR FRESHENERS ... 69c
SCOTT — Package of 180 FAMILY NAPKINS ... 85c
SCOTT ASSORTED BIG ROLL TOWELS ... each 69c
DOVE REGULAR — Pink or White HAND SOAP ... 3 for 95c
VANISH — 48 ounce can TOILET CLEANER ... 93c
VASELINE INTENSIVE CARE — 16 oz. package BATH BEADS ... pkge. $1.15

• Fruit Specials •
FRESH PINEAPPLE .. ea. 59c
STRAWBERRIES .. pint bskt 49c
LETTUCE, fresh ... lb. 29c
AVOCADOES ... 2 for 29c
FRESH BROCCOLI ... lb. 49c

• Meat Specials •
BULK WIENERS ... lb. 69c
4 VARIETIES — 1½ lb. average PARTY STICKS ... $1.59
BACON by the piece ... lb. $1.09
COIL GARLIC ... 89c

JUMBO GLAD BULBS ... 18's ... $1.69
DAHLIA ROOTS, BEGONIAS & GLADS ... pkg. 99c
DUTCH ONION SETS .. pkg. 79c
Cedar & Junipers each ... $3.49
ROSE BUSHES (Grade No. 1) each ... $1.99

YOUR SEDGEWICK CO-OP
Ph. 384-3763
Service Centre Ph. 384-3877
Closed Monday

SHOWS AT SEDGEWICK

FRI. APRIL 25 at 7:00 p.m.
SAT. MATINEE, APR. 26 at 2:00 p.m.
Mystery of Thug Island
Family — Color
• • • • •
FRIDAY, APRIL 25 at 9 p.m.
"Slaughter"
Starring Jim Brown
Restricted Adult — Color

NORTH WEST TRUST CO.
Rates in effect on
ON GUARANTEED INVESTMENT CERTIFICATES

1 year	7%
2 years	7½%
3 years	8%
4 years	8¾%
5 years	9%

Agent:
John Brandingen
Phone 384-3789 Sedgewick

The Community Press

Second Section THURSDAY, APRIL 24th, 1975

Final installment of Church before union

by Shirley E. Forster
Section V

In 1925 the congregations faced the question of Union with the Methodist and Congregational faiths, because on June 10, 1925, the United Church of Canada would come into being The General Assembly of the Presbyterian Church of Canada had gained the two thirds majority required for the union.

Many within the Presbyterian Church in Killam were opposed to the Union and the minister was very uncertain about it. Communication between General Assembly delegates had been poor and little or no literature had been given to the congregation regarding the proposed union.

Some of the people felt Mr. Marshall had expressed his own doubts regarding the union before the vote while others declare that he did not try to influence them in any way. The cause of Union was carried by a very small majority.

The disruption had come and the non-concurring members decided to carry on the Presbyterian Church in Canada.

It was a difficult time and one which caused a few heart breaks and even family quarrels. The church buildings and all the contents and property became that of the United Church of Canada, so the Presbyterians were left to make a new start – but that is another story.

THE END

DON'T FORGET the poster essay and banner contest. The final deadline May 31, 1975. Entries to Mrs. J. Forster, Killam, Alberta.

HARDISTY C.W.L. ELECT NEW SLATE

Our monthly meeting was held April 9, 1975 with 7 members present. Gwynn Baumgartner, league president, called the meeting to order with the reciting of our league prayer. Carol Bourque, secretary read the minutes of the last meeting and they were adopted as read by Marlene Dion.

Correspondence was read which was a thank you card from Father McKenzie, two letters from the arthritis society and a letter from our Catholic Womens League of Canada regarding league affairs. The arthritis society letter contained a receipt showing we collected $132.52 in our campaign last September.

It was decided to purchase Hardisty coffee mugs for Joyce Golka and Eva Ho.

League members are to shop around for bun baskets, wine glasses and fruit nappies.

Marlene Dion moved we donate to development and peace

Our election of officers was held and everyone agreed to take their office for another year

Pres.: Gwynn Baumgartner
Secretary: Carol Bourque
Vice Pres.: Charlotte Golka
Treasurer: Marlene Dion

Belva Dosdall moved the meeting adjourned. Lunch was served. Charlottle Golka won the raffle.

4-H CLUB

Strome Snips and Snacks

The Strome Snips and Snacks held their Speak-offs on March 20 in the Strome School Thirteen very interesting speeches were given. The judges for the evening were: Mrs Ken Mazure and Mrs. Alex Lorenz. Our third judge, Mr. D. Smithgander could not be present. To add to the evening a delicious lunch was served. The trophies were presented by Mr. and Mrs. Earl McDougall. The first place trophy was won by Sheilah Pottle, with second place going to Shelly Thorburn. An honorable mention went to Mary Jane Hayes. After the judges' comments, the judges were presented with a small token of the club's appreciation.

Our 14th meeting started as usual with our work classes before the business meeting. After the meeting was called to order, each girl reported on the joke she had played on April 1st. O Canada was sung and the 4-H pledge was recited. The 14 members present discussed achievement night. Reports were then given. After the meeting, Beverly Steiger gave a speech on the speak-offs. After that, Mrs. D. Curtis, Mrs. Hayes, Mary Jane Hayes and Sheilah Pottle drove to Sedgewick to attend the Leadership courses which were very profitable.

Hughenden Horse Club

The Hughenden 4-H Horse Club held its regular meeting on April 15th at 7:30 p.m. in the Leroy Holte home. The 4H certificates were handed out at this meeting. President Laura Manning called the meeting to order with Alan Axley leading us in the pledge. The roll call was answered with "What we liked best about the Rodeo". The minutes of our previous meeting were then read, and were followed by the treasurer's report. Our club tour will be held on May 3rd this year, and our Achievement Day on the 22nd of July with the 19th as an alternate date. We will be going to the Senior Citizens Home on May 12 to entertain the guests Club members will meet at 6:00 p.m. at the Hughenden Service Station and will start from there. We are planning a one day trail ride this summer but details will be decided upon later

Reporter — Nadine Thompson

Bloomers were *not* invented by Amelia Bloomer. They were actually created by Mrs. Elizabeth Miller, daughter of a New York congressman, and only popularized by the famous feminist.

Young is 100 years young

James Young, one of the early pioneers of the Killam district celebrated his 100th birthday on Sunday, April 13. A family dinner was held in his honor with 45 relatives present.

Grandson, Larry Kirby as M.C. called upon several family members to read telegrams and congratulatory messages from The Queen, Prime Minister Trudeau, Premier Lougheed, several MP's and the President of Alberta Wheat Pool.

Graham Smith spoke briefly and Mrs. Peggy Smith proposed a toast to her "Uncle Jim".

All of the immediate family was able to attend. Present were daughters Mrs. Ethel De Maere of Granum, Mrs. Mabel Bly of Galahad and Mr. Bruce Young of Killam Ten grandchildren and 14 great grandchildren attended. Out of town guests were from Calgary, Medicine Hat, Edmonton Red Deer, Morrin, Bowden, Cereal, Sedgewick and Hardisty

Following the dinner open house was held which was attended by many old friends and neighbors. He was presented with a clock from the Town of Killam, a plaque from the Chamber of Commerce and a purse from the Community.

FAIR EXCHANGE — Eber Waite (left), President of Iron Creek Fish & Game presents the top salesmanship award for memberships to Ab Martin. Ab in turn presents a plaque to Eber in recognition of his contribution as the President of the club. The presentations took place at the group's annual meeting held on April 12th.

Daysland Lions honour team

The Daysland Lions Club held its annual Ukranian night on Saturday, April 19 in the Curling Rink. Over 500 people had a most enjoyable evening of dancing, refreshments followed by a Ukranian Supper at midnight. All members of the committee and the Club are to be congratulated on organizing such a fine evening. All proceeds from the Night will be spent in the community.

Once again the Daysland Lions Bantam Hockey team were the Zone 4 champions To honor the team the Daysland Lions Club hosted the team it's coach and manager to a banquet on Thursday April 17. The Lions Club presented each player with a trophy and the coach and manager with a plaque. Guest speaker for the evening was Mr. Joe Voytechek, Coach of the CLC Vikings. He gave a most interesting and down to earth talk to the players and guests on an athletes responsibilities to himself and his Community plus the sacrifices needed in order to succeed in sports Mr. Voytechek was introduced and thanked by Lion Gerry Karpovich. In attendance to help honor the boys were the parents of the players, Lion members and guests

Lion Les Dolanz will be the new President of the Lions Club for the Lion Year 1975-76. This is Lion Les' second term as President. He was President a few years ago Lion Les is a Charter member of the Daysland Lions Club. First Vice President is Lion Gerry Karpovich; second Vice President is Lion Graeme Davidson and Lion Tom Blake is third Vice President Lion Lloyd Gillespie will continue on as Secretary-Treasurer

Lions Ross He[illegible], Alex Candl[illegible], Les Dolanz and Lloyd Gillespie visited the Hardisty Lions Club on Wednesday, April 16. Purpose of the visit was to deliver the "White Cane" to the Hardisty Club and to pick up a Daysland Lions sign the Hardisty Club has had for four years

Daysland News

Mrs. Stephen Scott of Ottawa, Ontario is visiting at the home of her mother, Mrs. Clegg.

Mr. and Mrs. Don Wagner of St. Paul were guests at the home of Mr. and Mrs L. Dolanz

Mrs Shirley Sa[illegible], Mr. and Mrs C Bailey and Mr and Mrs Jim D[illegible] visited with Mr Bernie Sa[illegible] who has undergone surgery in Edmonton.

Mr and Mrs Bob Tuttle and family went to Banff for a weekend of skiing

Club Reports

Friendship Club Meets

The Friendship Club held their regular monthly meeting on April 15 with 23 members and 1 visitor present. The devotion was given by Mrs Lars Larson After the business discussion Miss Laura Graham gave a most interesting talk on her recent trip to Florida and the Bahamas She also showed some slides she had taken showing the beautiful scenery of the places she had visited This program was very much enjoyed and appreciated by the other members

Mrs Boggs and Mrs Schmidt sang a duet "Wonderful Love" accompanied on the piano by Mrs. Candlish

A delicious lunch was served by the hostess Mrs Clegg assisted by her two daughters Ze[illegible] and Trudy

Daysland Sunshine Club Hold Annual Meeting

The Daysland Sunshine Club held their annual meeting on April 9th with 30 members present

The executive was re-elected for another year

President: Mr George Cooper
Vice Pres.: Mrs. Bertha Olsen
Secretaries: Mrs. Lela Cooper
Directors: Mrs. Anna Boggs, Mrs Swea Midbo, Mr S. Cowl and Mr F Moore

The meeting was adjourned and cards were played with Mrs. Thomas getting the highest score

An enjoyable afternoon was held by all

The Armenians believe that a roll of prayers will protect them from sorcerers, false love, snakebite and the evil eye!

KINSELLA WELDING (1974) LIMITED

Save time and expensive repairs

SEE OUR
1975 KINSELLA ROCK PICKERS
NOW AVAILABLE

Also Steel Fabricating & Machinery Repairs

Killam bowling statistics given

Killam Mixed Standings
To The Week of March 27th

Ladies hi single:309 and high double: 738: Ruth Freadrich
Mens hi sin: Alfred Prehn 309
hi triple 752: B. McMahon

Team hi single: Trihards, 1161 Pat Wetmore, Gordon Stewart Ralph and Clara Wegenast and Jim Wetmore.
hi triple: B.B.'s: Bruno, Brian Beverly, Beatrice and Barry Bagdan.

FOR THE YEAR —
Ladies hi single: Kay McMahon, 344
hi single: Ruth Freadrich 764
hi ave. 210: Ruth Freadrich
mens hi single: Vern Anderson [illegible]
hi triple: Bill Morgan 837
hi average: Bob Guthrie 222
team single: Conquerors 1266 Donna Schulke, Barb and Don Young, Bill Gair and Don Erickson.
hi triple: Flintstones, 3376 Bernice and Bob Guthrie, Fred and Joanne Lewis and Ida Chamberlain.
5 Strikes in a row: Ilene Hart Pat Wetmore., Alfred Prehn and Angie George.
6 Spares in a row: Allie Wetmore.

Killam Ladies Afternoon Standings to April 8th

Ruby Wilson: 239
Nora Kompardo: 424
Team single 1148 and double 2138: Whealer Dealers: Nora Komperdo, Zela Steil, Vi Coates, Annie Kinzer and Margaret Dutton.

FOR THE YEAR —
hi single: Nora Komperdo 268
hi double: Dorothy Stubbs 434
team hi single 1208 and double 2323: Gophers:
Kay McMahon, Marion Brown Naline Amin, Florence Schweitzer and Dot Morgan.

The Mary O's were the pennant winners: Dorothy Stubbs, Mary Renshaw, Mary Usselman, Mary LaPage and Esther Moser.

NOTES FROM AGRICULTURE CANADA

EUGENE WHELAN
MINISTER

It pays to plant a nurse crop with your forage.

Recent tests at Agriculture Canada's Melfort, Sask., Research Station have proved that wheat is still a profitable companion crop with alfalfa or bromegrass.

Farmers have long followed the practice of seeding a cereal nurse crop with forage. The cereal crop gives some revenue during the first year when the forage is getting established. The forage yield is reduced the first year if a nurse crop is seeded. But the Melfort scientists have proved that total returns over a three-year period when a nurse crop is used top that of forage alone.

Bromegrass, when seeded alone yielded a total of 8.4 tons an acre in the years 1972 through 1974 With bromegrass selling at $45 a ton and costing $8 a ton to harvest, the net value of the crop was $313.81 an acre.

When the bromegrass was seeded with wheat at the rate of 1.5 bushels an acre, the hay yield dropped to 5.7 tons an acre over the three-year period. Net value of the forage crop was $211.89. But the wheat crop, valued at $4.00 a bushel, brought in $153.49 an acre. This boosted the three-year net crop value to $365.37 an acre. That's $51.56 more than the value of the bromegrass alone.

It was the same with alfalfa With alfalfa hay selling at $55 a ton, the net value of the 6.5 tons an acre harvested when forage was seeded alone was $307. But when a wheat nurse crop was grown, the total net value of the two crops over the three years was $352.49 an acre.

If forage prices remained fixed, the Melfort scientists estimate that wheat prices would have to fall to $2.41 a bushel or less before its use as a nurse crop becomes uneconomical.

Before a farmer decides to plant a nurse crop with his forage, he should consider several factors besides price.

How serious is the weed problem? If growing the companion crop will tend to suppress weeds it's better to grow wh[illegible] than weeds.

How subject [illegible] land to erosion during the year the forage crop is [illegible] established?

Is there enough [illegible] for both the forage and the nurse crop?

The Melfort [illegible] apply to only [illegible] three-year period.

[illegible] on the [illegible] farm [illegible] p is [illegible] with us [illegible]

RAPESEED

Production Contracts available now from

CANBRA FOODS

Box 99
LETHBRIDGE
Phone 327-5781

No matter how high the price for any commodity, if you cannot move it or sell it, it cannot put money in your pocket. Before you commit your acreage to grains, consider the CASH crop. Consider rapeseed in your plans.

With a 1975 Canbra Rapeseed Production Contract you're assured you will be able to deliver ALL your crop so sign your contract today.

Contact:

Brian Sweeney, Killam — 385-3925

Alliance Seed Cleaning Plant

Or write or phone Canbra Foods Ltd., Lethbridge, Alberta

Picture This Beautiful CEE-DER-LOG Home In Your Setting

Distinctive Homes

CEE-DER-LOG
BUILDINGS LTD.

1215 McKnight Blvd. N.E.
Calgary, Phone 277-830

Edmonton Phone 484-0081

HOMES MOTELS LODGES SUMMER HOMES

McGowan's Welding

Oilfield - Rig - Industrial
Portable & General Welding
Welding Supplies
★ Blacksmithing
Ornamental Iron
PHONES: Bus. 385-3808
Res. 385-2140
Killam, Alberta

Strome News Items

(Intended for last week)

16 year old Cathy Warner and her mother of Edmonton have recently returned from the Scheroll's Clinic in Minneapolis where she was finally freed of all casts and braces.

During the past three years Cathy has made six trips to Minneapolis and has undergone surgery 4 times. During that time she spent a year or more flat on her back in a body cast. She has continued her school studies at home with her tutor. As she is very sports minded, she was happy when her doctor informed her that she would now be able to take part in any activity except riding a ski-doo or motorcycle. The community of Strome extends congratulations to Cathy at this time.

The Graham Smiths of Calgary visited in Strome this weekend.

Recent visitors at the Sig Johnsons were Marg, Ole and Bradley of Calgary.

Stan, Maria and Dale of Edmonton were down and Sig travelled on to Provost with Stan who had business to do there.

Mr. and Mrs. Einar Johnson of Pashaw visited this weekend with the Sig and Mel Johnson families.

Mr. and Mrs. Henry Hawkins visited their daughter, Lucille and family at Edson recently.

Candy and Darrin Ritchey visited their grandparents in Saskatchewan during the Easter holidays.

Jerry and Janice Brockhoff were Edmonton city visitors with their mother.

Jocelyn Brockhoff of Edmonton came down to visit her father at Easter.

Mrs. Alice Pooler enjoyed her grandchildren for a few days while their parents, Sandra and Leo Carignan were away to Las Vegas for Easter holidays.

Congratulations go out to Karen Loesch who won a trophy in one category of girls bowling in Camrose when a tournament was held on the weekend.

Mr. John Niehaus is home from hospital.

It is reported that Mike Niehaus of Camrose has been an Edmonton city hospital patient the past two weeks. Mike is home again now.

Jim Mohler has returned home from an extended trip to California and Vancouver.

Mrs. Marylynn Lorenson is once again working at the RCMP office in Killam.

Miss Joan Curtis spent the weekend with her parents.

Martin, Doris and Jimmy Pasychnyk attended the funeral of Doris' aunt, Mrs. Isabel Rew at Craigmyde on Wednesday

Mr. and Mrs. Joe Taylor and family of Coronation visited at the Pasychnyk home on Sunday.

Mr. Paul Tourangeau of Brantford, Ontario spoke recently with Mrs. Marie Sprecher by telephone, and he sends his regards to all in the Strome area.

We welcome Russel and Doris Sveahun and baby girl who have recently moved to Strome. Mr. Sveahun is the new manager of the hardware department in the Killam-Strome Co-op Store in Killam.

Father McCarthy celebrated his 49th anniversary in the priesthood on April 11. Several Strome and area people attended the celebration.

The Catholic Women's League will be canvassing for the Canadian Cancer Society soon.

Mrs. Dumont was moved to the Killam Auxiliary hospital last Thursday.

Strome Senior Citizens Meet

The Strome Senior Citizens Club held a meeting on the afternoon of Thursday, April 10th. Mr. Hayes opened the meeting by asking for the secretary's report. The treasurer also gave her report. A letter was read from Mr. Malone, wishing us good luck on receiving our grant from the New Horizons.

A motion was made we accept all the estimates received on building. Ann Johnson received our membership cards, to be given to all the members. At our next meeting on Wednesday, April 23 at 7:30 we are to play Bingo. Each member please bring a prize

The meeting closed with a lunch served by the hostess.

Business Directory

Dr. J.B. CLOAREC
& Dr. G. COURTEAU
OPTOMETRISTS
Prof. Bldg., Ph. 672-3361
4849-49 Street, Camrose

Dr. BERNARD CLARKE
OPTOMETRIST
4817 - 51 Street, Camrose
(3 door south of Smith Clinic)
Camrose — Phone 672-2880

Dr. D.N. TWERDUN
OPTOMETRIST
Above National Home Furn. Building
5061 — 50 Street,
Telephone 672-3158, Camrose

LOSNESS AGENCIES
Complete Service in
Insurance & Real Estate
Notary Public
Ph. 386-3741 Lougheed

FEE & SONS LTD.
COMPLETE
FUNERAL
SERVICE
TELEPHONE 385-3642
KILLAM — ALBERTA
Member Alberta Funeral Information Service

FLOWERS
Hansen's Mens Wear 384-3582
Thompson Drug, Ph. 888-3786
Borth Drug, Phone 385-3598
Fee & Sons, Phone 385-3642
Mrs. K. Larson, Ph. 386-3773
FRANKIES FLOWER SHOP
Camrose — Phone 672-4473

MELODY HOUSE
Tuning and Servicing
New and Used Pianos
Bell Pianos
Phones 842-3130 Res. 842-4876
Wainwright, Alberta

County of Flagstaff No. 29

PENALTIES ON TAXES

A penalty of 3 per cent will be levied on all unpaid taxes at May 1st, 1975.

To avoid penalties all tax arrears must be paid on or before April 30th, 1975.

Payments made by mail must be postmarked not later than April 30th, 1975 to avoid the penalty applied on May 1st, 1975.

Please make payment to:
COUNTY OF FLAGSTAFF NO. 29.
Sedgewick, Alberta

Advertising Pays!

WANTED!!
½ SECTION, ¼ SECTIONS and SECTIONS OF LAND.

MOVED
We have moved to a new location in Killam. Now situated one door south of Killam Electric on Main Street.

Flagstaff Realty Ltd.
Box 96 KILLAM, Alta.
OFFICE HOURS
Tuesday, Wednesday, Thursday and Friday
From 10 a.m. to 12 noon and 1 to 5 p.m.
Business Phone 385-3689 or call George Etty, Manager, at 879-2183
OWNED BY THE ETTYS

Now you can put
vitaflo
in your Drill Box.

A new powder formulation with all the qualities of liquid Vitaflo, the only product on the market that controls true loose smut in barley.

So now you can put Vitaflo powder formulation right in your drill box and apply it as you seed.

See your Pool Man for supplies.

ALBERTA POOL

J's COFFEE SHOP

Main Street in Forestburg)
HOURS: Monday Thru Saturday 8:30 a.m. to 5:00 p.m.
(Closed Sundays and Statutory Holidays)
Mrs. Dora Feenstra (Manageress)

J's MOTEL RESTAURANT

Specializing in Char Broiler Steaks
Hannigans Heavenly Fried Chicken
Take-out Service
Licensed Dining
Hours: Tuesday to Friday, 7:00 a.m. to 9:00 p.m.
Sunday and Monday 5:00 p.m. to 9:00 p.m.
(Closed Saturdays and Statutory Holidays)

SUNDAY SMORGASBORD
HOURS FROM 4 00 TO 8.00 P.M.
Adults $3.25 Children (under 12) $2.00

USE THE CLASSIFIED ADS TO BUY, SELL, OR RENT

Barley Growers: Now, more than ever before, every extra bushel counts in market profits!

This year, don't let wild oats rob you of those profits. Give them a knock-out punch with AVENGE® Wild Oat Herbicide!

AVENGE® for Control of Wild Oats in Barley

Even light infestations of 1-10 wild oat plants per square foot may cause severe barley yield losses which, if saved, would more than pay for the cost of control.

AVENGE® 200-C Herbicide gives excellent control of wild oats when applied from the 3-6 leaf stage of the weed — a wide flexibility of timing of application.

So this year start to rid your fields of wild oats, increase your barley yields and save on dockage at market.

AVENGE® Wild Oat Control for Barley Growers!

CYANAMID
Cyanamid of Canada Limited
Plant Food & Pesticides Department
635 Dorchester Blvd. West
Montreal, Que. H3B 1R6

® REG'D T.M.

THE Homemaker

by Barbara Green,
District Home Economist
Camrose, Alberta

SAY GOODBYE TO WINTER BLUES

Since the results of the Nutrition Canada Survey came out in 1973, here has been a big push towards eating nutritious foods. But the results show that physical activity as well as food intake has to be considered if we want to be healthy, look good and feel good. Over half the adults in Canada are overweight. These people dno't necessarily eat much more than the people of normal weight, but their physical activity is at a much lower level. So recently there has been a new emphasis placed on physical activity. For example: the Summer Game last summer. The Canadian Winter Games this spring, and Shape-Up Alberta - a travelling team that tests how physically fit we Albertans are

SHOPPING FOR PHYSICAL FITNESS

Because of the new interest in physical fitness it's become a marketable commodity and people are making and selling us equipment and programs. As consumers, we really have to look out for ourselves and try to distinguish the good from the poor

Now what sorts of equipment that may be purchased for the home are really of any benefit? You really can get by without any equipment at all. But one useful item is a skipping rope. There are only two items which can be of much benefit if they are used by the consumer. An exercise bicycle provides a variation to jogging outside or running on the spot in the house. These bikes cost from $60.00 to $400.00. They should be sturdy, comfortable, quiet with an adjustable tension control. It's benefit only comes if the bicycle is used for at least ten to fifteen minutes a day. Weights can also be useful but are only a small part of a fitness program. Actually one could make their own weight using sand bags. However, if the store bought are preferred opt out for the plastic covered weights, they're less noisy than the steel ones and won't damage the floors.

Home Economist, Arlene McKay reports that equipment such as lounge exercisers, water reduction belts and inflation suits are useless. The lounge exerciser may be harmful to some muscles and the spine. A rowing machine, unless it provides for leg exercise isn't very beneficial and takes up space

An expensive exercise gadget may be worth it if it really gets you exercising regularily. But if you throw it in a closet 10 days after you get it — For a person who really wants to get into doing a series of exercises, both running and calisthetics, then a mat for the floor might be the best investment of all.

SIMPLE THINGS such as climbing the stairs instead of taking the elevator is one form of exercise Walking especially for the elderly, and jogging, a great winter exercise, also help keep you in shape. Instead of siting down to a cup of coffee and a pastry a better break might be a half-hour walk in the fresh air Especially if it's with a freind or two.

Remember though that exercise should be adapted to the degree of fitness, health and age. And when a certain level of fitness has been achieved, you should try and keep it. Training then becomes gradually easier --thats why you should keep at it.

Jog, walk, bowl, dance — get going! Deep down you know its right.

Killam Auxiliary visitors

Mr. and Mrs. T.R. Zwack of Camrose visited with Mrs. George, Mr. Young, Mr. Kinzer, Mrs. Gibb and Mrs. O' Brian.

Visitors of Mrs. Caroline Farquharson were Alex and Ruby Farquharson of Sedgewick.

Congratulations to Mr. Jim Young who celebrated his 100 birthday April 10th. He received messages of congratulation from Her Majesty the Queen, Prime Minister Trudeau, Premier Peter Lougheed Opposition Leader Stanfield, Lieutenant Governor Ralph Steinhauer Ken P. Hurlburt, MP for Lethbridge Constituency, Arnold Malone, MP for Battle River. The staff members of the Auxiliary brought in a lit birthday cake and sang Happy Birthday to the honored guest. Sunday, April 13th, there was an Open House held for Mr. Young in the Killam Elks Hall. Visitors of Mr. Young were Ross and Mabel Grant, Muriel Brodie, Al Gramlick and Bruce McDougall of Edmonton,

Mr. and Mrs. Kosinski of Daysland visited Mrs. Emilie Sather.

Visiting Marge George were Nick Schweitzer and Dora Klinger. April 13, Mrs. George went to Edmonton for the day with her family.

Liz Dumont's visitors were Mrs. L. Ziezel, Mrs. M. Froehler, Mrs. P. Staszko, Mrs. Scheelar, and Mrs. M. Gramlick.

Visiting Mrs. Vos were Mrs. L. Ziesel, Mrs. M. Froehler, Mrs. P. Staszko, Mrs. Scheelar. Mrs. Vos went out for the afternoon

Charles and Dorothy Lane of Sedgewick visited George Jamieson, Mrs. Black and Archie Beazer.

Mrs. Marie Klontz had visitors from Viking and Edmonton.

To visit Mrs. Alderdice were Alfred and Mary.

Mrs. Erickson was out for Sunday afternoon, April 13.

Mr. Kinzer and Mr. Saur went out for Mr. Young's 100th birthday celebrations Sunday.

Pat Demkiew and Linda Edgington visited staff and patients. Nice to see Linda back again, even if it is for only a visit.

Mrs. Mary Van Hecke of Alliance visited Mr. J.C. Mundle.

Hugh and Mary Duncan of Hardisty were visitors of Cis Paulson, Bill Robinson and C. Mundle.

Visiting Simon Solbak were Mr. and Mrs. Trevor Solbak of Edmonton.

To visit Alfred Johnson was Mrs. Len and Mrs. Brian Berg

Visiting the patients were Marie and Jack Stradler of Calgary.

WATER WELL DRILLING
AND SAND SCREENS
CONTACT
MOUNTAIN HILL DRILLING
Ph. 372-3809 Box 116
BASHAW, ALBERTA

Good choice of 75's
Chev, Olds and Trucks

1975 Delta Royale, 4 door, fully equipped
1975 Capri, demo., fully equipped, with air
1975 Monte Carlo, demonstrator
1975 Impala 4-door, demonstrator
1975 Nova Coupe
Three 1975 Impalas, 4-door
1975 Impala Custom Coupe
1975 Cutlass 4-door Sedan
Three 1975 Half Tons

USED UNITS

1972 Mazda 4-door
1974 Chev ½ ton
2 — 1972 Chev. ½ tons
1972 Ford ½ ton
1971 Ford ½ ton
1969 Chev. ½ ton
1965 1 ton, long wheel base, box and hoist
1961 Chev 1 ton, duals, box and hoist
1955 Chev. 2 ton, box and hoist, good

SWOBODA Motors
PHONE 374-3656 BAWLF [illegible]

The "Generation Gap" were the 'A' division winners for 1974-75 as Sedgewick Mixed League concluded another successful season.

President Melba Cameron right, presented the trophies to (r to l) Jean and Wes Frost Harvey Simpson, Valerie and Dan Adamson. The team chalked up 6257 points.

The 'B' division winners were the "Fairdonians" who rolled 6185 points. Vice President Mina Markwart (right) presents the trophies to Jean and Eldon Ferrier, Tom and Harriet Wilson. (Harriet was a spare). Missing were Molly and George Anderson.

Runnerups in the 'A' series were the Alley Cats with 6130 namely Carol and Austin Arntzen, Edythe Eckstrand, Beulah Simpson and Tom Nattrass. In the 'B' the "Young Swingers" with 6019, Dawn Erickson, Jody Schmutz, Lynn Mack, Marie Douglas and Jackie Christensen.

— Staff Photo

FOR HOME SEWING

We've an absolutely fabulous variety of new materials for the latest Spring & Summer Fashions!

ZIPPERS — BUTTONS — LACE — TRIM — THREAD IN FACT, EVERYTHING YOU NEED FOR A PERFECT HOME SEWING PROJECT.

SEE OUR LATEST PATTERN BOOK

SAUNDERS VARIETY STORE
KILLAM — ALBERTA

North West Trust

Guaranteed Investment Certificates

1 Year	7%
2 Years	7½%
3 Years	8%
4 years	8¾ %
5 years	9 %

Minimum - $500.00

Your Bonded Agent:—
SID JAMES,
JAMES Real Estate and Insurance
KILLAM, ALBERTA
Bus. Phone 385-3654
Res. Phone 385-3616
Member Canada Deposit Insurance Corporation

Don't get stuck with a good investment.

It only takes $1000 to make a good investment.

$1000 in a Commerce Term Deposit earns $210.19 interest in three years and one day.

If you decide to put your interest into a Commerce Savings account, you'll earn even more interest.

You'll probably collect it tax free now that the government allows you $1000 interest earnings tax free annually.

But what if you want to get your money out before your three years is up?

Some places won't let you. You're stuck with your commitment.

The Commerce will. It's your money. We feel you should be free to withdraw it when you want it. And after a month, with interest at a slightly lower rate.

Talk to one of our over 1600 managers about a Commerce Term Deposit.

He'll show you how to make saving money profitable. And how not to get stuck with a good investment.

IT'S YOUR MONEY. MAKE THE MOST OF IT.

CANADIAN IMPERIAL BANK OF COMMERCE

PHONE OR SEE JAMES QUAST

DO IT NOW! BEFORE THE PLOW GETS THERE! WE HAVE A CHAIN DITCHER & BACKHOE EQUIPPED TO DO ALL GAS INSTALLATIONS IN YOUR YARDS.

ALSO DIGGING
- BASEMENTS
- GAS LINES
- WATER LINES
- GRAVES

SUPPLYING
- RITCHIE WATERERS
- HYDRANTS
- PRESSURE SYSTEMS and TANKS

SPECIALIZING IN —
- LLOYD PRECAST SEPTIC TANKS
- COMBINATION WATER SOFTENERS
- IRON FILTERS and HOSE by the foot or mile
- SEWER PUMPS and ALL CONTROLS

"CLEANING SEPTIC TANKS"

Phone 386-3776 or 386-2169, LOUGHEED or 336-3213, VIKING

USE THE CLASSIFIED ADS TO BUY, SELL, OR RENT

NEW DEALERSHIP

- RITE WAY Rock and Root Pickers, and Windrowers
- WILLCAR Rock Pickers, Root Windrowers
- FARM KING hydraulic harrow drawbars
- KINSELLA rock pickers

1 new 25 ft. EZEE-ON DOUBLE DISC

1 new 24 ft. ALTEEN DOUBLE DISC

Killam Farm Equipment Ltd.

J. & M. LINDSETH & SONS

PHONE 385-3852 KILLAM, ALBERTA

SPRING BOOT SALE

Buy one pair Western Dress Boots at regular Price and you get a pair of children's western boots for $5.00

-- OR --

a pair of oil tanned western work boots for only $20.00 (regular $34.95)

Prices effective Thursday, Friday, Saturday, April 24th to 26th

STOCKMAN'S STALL

AT KILLAM AUCTION MARKET

PHONE 385-3661 KILLAM

Club Reports

Strome CWL Meet

Our Lady of Fatima Council CWL in Strome held their meeting a week early on April 7th due to the Charity Auction being set on their regular meeting night.

Theresa Mazure was the hostess at the Elks Hall.

After the Rosary and League prayers, the meeting was called to order.

The president thanked the church cleaners and expressed appreciation for the flowers placed on the altar at Easter.

New Convenors for the various responsibilities within the council were named.

A delegate will be sent to the Dioscesan Convention at Olds in May.

Members will receive Holy Communion as a body April 20th in honor of Our Lady of Good Council.

Volunteers will be provided for the Cancer Drive in April.

Members of our council will also take part in a drive being held in May by "Flowers of Hope" in support of an effort to raise funds for a residence for children attending the Burgess School in Camrose.

A gift of money is being given to the Bob Graham family who lost their home by fire.

35 sick calls were made.

Mass intentions for April will be for Success of the League in honor of Our Lady of Good Council.

A spiritual reading was given by Mrs. Eric Wiechorster.

The attendance prize was won by Mrs. Alvin Steil.

The next meeting will be held on May 12th with Mrs. Dorothy Scheelar hostess.

After closing prayers, lunch was served.

USE THE CLASSIFIED ADS TO BUY, SELL, OR RENT

GREEN ACRES

GLEN WERNER, D.A.

WARBLES ARE ILLEGAL

On March 11th, 1975, the Lieutenant Governor, Ralph Steinhauer, signed an order in Council which proclaimed the Agricultural Pests Act 1974 in force on April 1st, 1975. In effect this Agricultural Pests Act 1974 replaces the former Agriculture Pests Act and becomes a law enforced by officers and carries with it penalties of not more than $1,000 fine of 60 days in JAIL upon summary conviction. This new act deals with Agricultural Pests and nuisances and specifically names several, one of which is the Warble Fly. It also outlines the duties of each person who owns, occupies or controls any lands, premises, or property, to control the named pests. More specifically to the control of the Warble Fly, which is a pest names in the Act, a complete appendix has been attached which specifically spells out the details related to Warble Control. The appendix very specifically spells out that any "person who owns, controls or is in possession of livestock must take active measure, to destroy the warble grub". The methods and specified periods of time are then outlired in detail

This act also applied to livestock coming into Alberta, and require the warble infested livestock coming in be tested at the first point of unloading of the cattle.

The act requires that a owner or operator of a market shall provide facilities to the satisfaction of an officer for proper examination and treatment of animals. However, it is recommended that farmers treat their own liveestock at home.

With most of our local cattle being produced in the smaller livestock units, it would appear that you treat your own livestock.

Finally, the Act also includes some exceptions to mass treatment, but, these are very specific and apply in only special areas and cases.

If you have any questions about this new Act, or would like to see it in its entirity, you may do so by contacting me at my office.

SPRING

TRY A 1975 ASTRE

SJ and GT models in stock

Two 1975 GMC 1 tons, Cab and Chassis
Two 1975 Chev. ¾ ton, 4 wheel drive
1975 GMC ¾ ton Truck
1975 GMC ¾ ton Van
1975 GMC ¾ ton Camper Special, demonstrator
1975 Pontiac Parisienne Brougham, 2-door, H.T.
1975 Buick LeSabre Custom, air conditioned
1975 Pontiac Parisienne Brougham 4 door Sedan
1975 Lemans Sport Coupe, G.T. model
1975 Lemans 2 door H.T.
Two 1975 GMC ½ tons, High Sierra and Sierra Grande

USED CARS —
1972 Buick Le Sabre 2-dr. H.T., V-8
1972 Ford Pinto, 4 speed
1971 Olds Delta 88, 4-door, air conditioning
1971 Chev. Impala 4 door
1970 Pontiac Parisienne Brougham, A-1

USED TRUCKS —
1972 Ford ½ ton, 3 speed
1970 Ford XLT ¾ ton, 390, V8, auto., Premium condition
1969 G.M.C. 1 Ton, Box and Hoist
1956 Ford 1 ton, box and hoist
1972 Ford Custom ½ Ton

MacLENNAN MOTORS Ltd.

Pontiac — Buick — G.M.C.

Box 88, KILLAM Phone 385-3565

White Elephant Sale & Slave Auction Mon., April 28

Sponsored by Killam Lions 7:00 p.m. sharp in Killam Agriplex Curling Rink

South Hardisty News

Mr. and Mrs. Gus Johnson attended the appreciation party held in Sedgewick last Saturday evening for the retiring councillors.

Mr. and Mrs. Wayne Whitelock and family from Killam were Saturday afternoon visitors at the Wm. Whitelock home.

Mr. and Mrs. Dennis Dorash and family from Hilliard, Mr. and Mrs. Nick Zozak and boys from Vegreville were home visiting the Livingstons over the weekend. On Saturday afternoon the women and children visited with Mrs. Merle Chave.

Mr. and Mrs. Hugh Duncan were in Edmonton on business last Monday.

Mr. and Mrs. Wm. Chave were Saturday evening visitors with Mr. and Mrs. Wm. Whitelock and family.

Mrs. Barbar Tiegs from Brooks was a weekend visitor with Mrs. Daisy Jensen. Both went to a Women of Unifarm Conference in Wainwright on Monday and to one in Forestburg on Tuesday.

Miss Sherri Hood from Coronation and Mrs. Islen Cole from Brownfield were supper guests on Tuesday with Mrs. Daisy Jensen.

Mrs. Olwyn Moser and children from Hardisty and Brenda McCracken were supper guests with the Whitelock family last Wednesday to help Denise celebrate her birthday. May you have many more.

Mr. Cecil Van Hecke and John Wold were Wednesday afternoon callers at the Nels Jensen home.

Mr. and Mrs. Wm. Whitelock were morning coffee callers with Ross and Gail Gibson last Wednesday.

Congratulations to Mrs. Iris Whitelock, Mrs. Olwyn Moser and Lawrence Klinger who recently celebrated their birthdays. May you all celebrate many more.

Nels Jensen is a patient in the Hardisty Hospital. We wish all the patients a speedy recovery and hope you will all soon be out again.

Mrs. Nels Jensen visited Nels, George Whitelock and Charlie Islay Friday morning in the hospital.

Miss Gladys Siebrasse and niece Dorothy were dinner guests on Thursday with Mr. and Mrs. James Bell. Mr. V. King was their evening visitor

Mr. and Mrs. Doug Sakaluk and family from Edmonton were home at the Nels Jensen home for the weekend. Visited at the Livingstons Friday evening.

Mrs. Hazel Bronson from Sedgewick visited at the Jim Bells Friday afternoon.

Mr. and Mrs. Hugh Duncan have their grandchildren visiting this week while their parents, Mr. and Mrs. Roger Duncan are on a trip to Vancouver.

APRIL MEETING OF STROME C.W.L.

St. Peters CWL Council held their April meeting at the home of Maureen Pfeffer, 8:00 p.m. on April 8th. There were 13 in attendance.

Masses for the month were 2 standard for peace, 1 in honor of Lady of Good Council, and 1 for sick of the parish.

An invitation extended to all CWL members to attend Spring Lake Communion Breakfast on April 21 at 11:00 a.m.

Resolutions were read and discussed.

The CWL Convention is being held in Olds May 9, 10 and 11th. A committee was set up to start plans of 50th Anniversary of the CWL.

Circle I serves at Ray Kowbil sale on April 21. Circle II serve at Wilfred Marcotte sale April 30th. Circle II look after shower for Rita Zimmer. Circle I look after shower for Diane Zimmer.

Attendance prize was won by Mildred Trisko. A tasty lunch was served by Mrs. Ted Bendfeld and Norma Bendfeld.

Our May meeting will be held at the home of Tena Hauser on May 6. See you there.

SPECIALS OF THE WEEK!

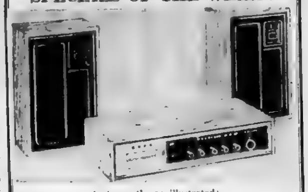

(not exactly as illustrated)

PHILIPS STEREO - 8 TRACK

Component, air suspension speakers, While they last — $149.00

AC, DC, AM-FM RADIOS .... Special $24.00

KILLAM ELECTRIC

KILLAM, ALTA. PHONE 385-3550

Cancer can be beaten

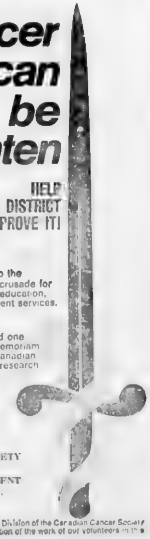

HELP OUR DISTRICT PROVE IT!

- DURING APRIL give generously to the Cancer Society's crusade for funds to support education, research and patient services.
- AT ANY TIME remember a loved one by giving an in-memoriam donation to the Canadian Cancer Society's research program.

BE A CANCER SOCIETY VOLUNTEER! IT'S AN INVESTMENT IN LIFE-SAVING.

Published by the Alberta Division of the Canadian Cancer Society in support and appreciation of the work of our volunteers in the district.

PICK-A-PAIR... AND SAVE UP TO $75

When you buy any John Deere Bicycle at the regular price, get 50% off on any second bicycle of equal value or less. Depending on model, you save up to $75.

PICK-A-SINGLE... AND GET $25 WORTH OF ACCESSORIES

To take advantage of the offer simply purchase any one of the [illegible] adult or children's models we have in stock. You'll get $25 worth of John Deere Bicycle Accessories (Note: This offer does not apply to bicycles purchased as part of the pick-a-pair offer above.) Offer ends May 31, 1975.

Nothing runs like a Deere

FLAGSTAFF IMPLEMENTS Ltd.

Phone 385-3839 or 385-3592 KILLAM

HANSEN'S 7th

ANNIVERSARY

★ Savings of 10% or more on all items in the store.

★ Door Prize Draw For $25.00 credit voucher.

★ Many other special items at greatly reduced prices.

Thursday, Friday, Saturday

3 DAYS MAY 1, 2, 3

POPULAR BRANDS

Jeans

Regular $15.95

Special $13.95

Summer Jackets

MEN'S and BOYS'

½ PRICE

SPORT COATS

MEN'S — PLAIDS & PLAINS

20% OFF

MEN'S SUITS

NEW STOCK, REGULAR $65.00 to $99.50

SELLS AT REDUCED PRICES

30% off

Remember Father's Day June 15 Buy early & save

HANSEN'S MENS WEAR LTD.

PHONE 384-3582

SEDGEWICK, ALTA.

Legislative Library [illegible]
Legislative Building
[illegible]
T5K 2B6

The red X means time to renew

The Community Press

Single Copies — 15c | Sedgewick, Alta. THURSDAY, MAY 1st, 1975 | Volume 66 — No. 38

HARDISTY GOLF CLUB FACES CRITICAL YEAR

With the onset of spring and summer comes the prospect of many enjoyable rounds of golf for the local golfers. The Lakeview Golf Club in Hardisty is one of the many pleasant courses that the County of Flagstaff is fortunate to possess.

Over the last few years the membership has been dwindling at Lakeview and the present executive is anxious to get the club back on its feet.

Members are vital to the function of any organisation, but to attract members the club also has to make an effort to improve its faccilities. Two main areas of improvement are uppermost, the courses and the clubhouse. Both of these are important and expensive undertakings but must be the aim of the club and its members if the club is to continue to exist.

At a meeting to be held at the clubhouse on Sunday, May 4th at 2pm these issues will be discussed. It is hoped that the club will be able to purchase new gang mowers and discuss fund raising ideas in order to put modern conveniences into the clubhouse.

All past members and interested new members are urged to attend the meeting as without the support of its membership these improvements cannot be considered. Remember SUNDAY MAY 4th at the CLUBHOUSE

Capacity crowd attend opening

Official opening of the new Co-op Implements depot at Sedgewick on April 17th was one of the biggest events held in recent years.

More than 1000 farmers and local people turned out to see Ben Cibart, Co-op Implements district delegate, and Henry Steadman cut the ribbon officially opening the new $250,000 sales and service centre. Construction work on the project began in September, 1974.

Mr. Cibart said "There's no doubt the new building gives our members one of the most up-to-date facilities in Alberta, and will allow our co-operative to provide much better service than ever before.

Activities were underway at the Sedgewick depot by 10:00 a.m. and when the ribbon cutting ceremony took place at 5:00 every seat in the building was taken, and twice as many were standing.

Co-op Implements members later attended a dinner, followed by entertainment and dancing.

Don V. Larson, president of the co-operative from Winnipeg, who was guest speaker at the opening, said "farmers in the Sedgewick district must be congratulated on a magnificently planned and executed affair. This is one of the most widely attended and well organized opening program ever conducted for the completion of a new Co-op Implements depot. It was well planned and the spirit and enthusiasm of our farmers was magnificent" he said.

Committeeman Rolf Jacobsen was master of ceremonics and a number of well-known guest speakers helped the Co-op Implements people launch the new project.

Guest Speakers were D.V. Larson, Winnipeg, president of

(Continued on Page 16)

Ben Cibart and Henry Steadman cut the ribbon to officially open the new Co-op Implements at Sedgewick.

STUBBS HEADS '75 GOLF CLUB

The annual meeting of the Sedgewick Centennial Golf Club was held at the Club House on Monday, April 21st with a good attendance of members on hand

The financial statement showed a substantial credit balance to commence 1975

The officers elected for the year were as follows
President: John Stubbs
1st Vice President: E. Koehll
2nd Vice: Al Cleveland
Sec-Treas.: G. Gabruck

Committees were elected as follows:
Membership: Mel Fossen, John Stubbs, E. Lindquist, Geo Jenvey
Grounds: E. Lindquist, Roy Rienke, Dick Matthews, Jim Davison, G. Gabruck
Tournament: John Stubbs J. Hebert, Joe Prince and Geo. Gabruck.
Breakfast: Dick Matthews on purchases, Heck Alexander, Dorothy Stubbs, Stu Cameron.
Entertainment: Jackie Christen on, Dorothy Stubbs, Geo. Jenvey, Fritz Howelhe
Interclub: Heck Alexander, and Geo. Gabruck

Killam and Sedgewick members will combine in interclub activities.

Dues were set at: Gents-$25.00; Ladies-$15.00; Juniors 16 to 18 years-$10.00; Juniors up to 16 years-$5.00
Associate Membership $15.00; Green Fees $1.00 per 9 holes $2.00 per day. Breakfasts will commence on Sunday, May 11
Breakfast will be served from 8:00 a.m. till 12:00 a.m. Bring your wife and family out and give her a break

The Club looks forward to an active season with a large membership. The course is now in good shape and some are taking advantage of the warm weather to sharpen up their game.

FORESTBURG STUDENTS WIN POSTER CONTEST

The Flagstaff Branch of the Canadian Cancer Society has declared their winners in the Cancer Prevention Poster Contest which was held in Alberta Schools earlier this year.

The theme of the competition was "Cancer Prevention Through Early Detection And Research".

There were 46 entries received from the Flagstaff area, 45 of which were from Forestburg. All were in the Grades 4,5, and 6 category

The winners in their category were:

1. Brent Stenson
2. Wendy Henderson
3. Maurice Richard

All of Forestburg.

Ten runner-up posters were named by the judges. They were:

Susie Harris, Sedgewick
Lynn James, Forestburg
Karen Crawford, Forestburg
Dean Kroetsch, Forestburg
Shauna Falls, Forestburg
K[illegible] J[illegible], Forestburg
Cindy J[illegible], Forestburg
Ge[illegible] Ev[illegible], Forestburg
S[illegible] [illegible], Forestburg
Barbara McNabb, Forestburg

These posters are on display in the Community Hall Sedgewick [illegible] were sent to Calgary to be further judged in the Provincial competition.

Judges for the competition were Mrs. Myrtle Matthews and Mrs. Susan Sparrow

County road season coming

The regular monthly meeting of the Council of the County of Flagstaff No. 29 was held in the Council Chambers of the County Office, Sedgewick Alberta, on Thursday, March 13, 1975, with all councillors and recording staff present.

The minutes of Council meetings held February 18th and March 5th, 1975 were adopted.

Sven Anderson, Outside General Foreman, met with Council and discussed the moving of the gravel crusher to the Skern pit when they have completed crushing at the Szoke pit

Discussion on purchasing and the possibility of leasing new half ton or three-quarter ton trucks [illegible] and Mr. Anderson was directed to obtain prices on both ½ ton and ¾ ton trucks with heavy duty automatic transmissions and also the charge for leasing same.

Repair of backhoe was discussed.

[illegible] [illegible]ined on the supplying of R O P S for the equipment owned by the County was reviewed and it was moved that Coneco Equipment Ltd. quotation be accepted.

Tendering of a summer gravel haul was discussed further and it was moved that the Outside General Foreman and the office personnel be authorized to tender the 75 summer gravel haul.

Financial Statements submitted for the month of February 1975 were considered by Council and accepted.

Ward numbers for the Flagstaff Auxiliary Hospital and Nursing Home District and the Flagstaff-Hughenden General Hospital District were discussed and it was moved that the ward numbers of the Flagstaff Hughenden General Hospital District be renumbered in order that they are the same as the Flagstaff Auxiliary Hospital and Nursing Home District wards to avoid confusion.

Clr. Lien reported on the general meeting with the representatives of the various towns and villages with regard to setting up a Preventive Social Services Program within the County of Flagstaff

The program was discussed and the letters received from all the towns and villages within the County in support of the program, were read, as well as letters from the Flagstaff and District Ministerial Association, the United Church Women of Sedgewick, and Ray Burke of Galahad.

After further discussion it was moved that a program of this type be applied for on the understanding that a program in Family Counselling be the main emphasis for the time being

G.J. Stastny and M.V. Vosahlo of National Engineering Design and Planning and Computation Co. Ltd., Edmonton, met briefly with Council outlining the services available from their company.

Reeve Blatz thanked the representatives for their presentation and they withdrew

Constable Paul Vanderwoude [illegible] met with Council and discussed cost of installing speed zone signs on all County roads. He advised all signs will have to be changed to metric in 1977. After further discussion it was agreed installation of speed zone signs would be tabled for the time being

(Continued on Page 10)

AQUA ACES SWIM CLUB SET FOR NEW SEASON

The Swim Club is soon to start another season and we feel that you may be interested in knowing a few things about our Club

Firstly, we are so fortunate to have such a well qualified coach like Mr. [illegible] Olsen, who is an experienced coach.

The Swim Club will start another season on May [illegible] and run until the end of [illegible], with scheduled time at the pool from 5 30 p.m. to 7.00 p.m., Monday through Friday. The fee has been set at [illegible] and [illegible] membership [illegible] [illegible] If you want further [illegible] please phone [illegible]

The Community Press
Published every Wednesday at SEDGEWICK, Alberta
MONTE KEITH, Publisher Phone 384-3641
SUBSCRIPTION RATES: Canada—In 40 mile radius $3.50
Outside 40 mile $4.50 per year
Overseas and U.S.A. $6.00 per year
Counter Sale 15c per copy
Second Class Registration Number — 0725

Daysland Auction Mart
SALES EVERY FRIDAY
Owned and Operated by Russ Sheets and Dave Hutchinson

FRIDAY, MAY 2nd LISTINGS include —
Good assortment of miscellaneous items including a boat and trailer.
Several used Bikes.
Quantity of Household Miscellaneous from Sedgewick.
Massey Tiller.
300 sharpened and treated fence posts.
Always a good demand for Weaner and Feeder Pigs.
Quantity of Bred Sows.
Complete Dairy Dispersal for Art Grinde, Holden:
10 good Holstein Cows, 6 fresh, balance due soon;
Westfalia Cream Separator, all stainless steel.
10 Shorthorn Cows, second and third calves, with big Hereford calves at foot, from one contributor.
Hereford Bull, papered, Shorthorn Bull, 2 years old, papered; 12 mixed open Heifers and 6 steers from another contributor.

FUTURE FARM SALES —
MAY 10 — Sale for James Firebrowski of Mundare.

If you have anything to discuss or sell, contact:

Mike Zowtuk	688-2143	Holden
Russ Sheets	672-6461	Camrose
Dave Hutchinson	855-2161	New Norway
Herb Robinson	374-3757	Daysland
Bill Hrudko	672-3510	Camrose

our natural resources do even better with a little natural help

ASK ABOUT OUR AGRICULTURAL DEVELOPMENT LOANS

Nothing is more natural than for people to help each other especially in Alberta.
Discuss your total farm loan program with us.
You'll find we have an interest in you.
Visit a Treasury Branch office soon.
Remember, our business is helping Albertans help themselves

Treasury Branches Alberta

Fair & rodeo comes to Daysland

The Agricultural Society held a meeting on April 15th at 8:00 p.m. in the community hall.

Plans for the Daysland Town and Country Fair and Rodeo are progressing. Prize lists have been printed and are for distribution.

Plans for the Rodeo Queen contest were completed. It is for girls between 16 and 18.

* * * * *

Mr. and Mrs. Marvin Makarowski announce the arrival of a baby girl.

Mrs. Agnes Miller is visiting with her sister, Mrs. Kate Kuntz in Edmonton.

Mr. and Mrs. Joe Hayduk and family of Round Hill were recent visitors at the home of Mr. and Mrs. L. Dolanz.

Nineteen ladies of the Daysland C.W.L. attended the annual communion breakfast at Rosalind this year. The Bawlf ladies were also in attendance

Mrs. Mike Mickla and Mrs. Ann Zwack of Camrose spent the weekend in Calgary visiting friends and relatives. They also stopped to see Mrs. Anna Swoboda.

Mr. and Mrs. W. Koehli attended a wedding at Jasper on the April 26th weekend.

Mr. and Mrs. Glen Wirth of Edmonton were weekend guests at the home of Mr. and Mrs. Sam Wirth.

Strome Senior Citizen Club Holds Social Meeting

The Strome Senior Citizens Club held their social Evening on Wednesday, April 23rd in the basement of the Elks Hall All the members present enjoyed Bingo, some winning, some losing. The evening was brought to a close over a lovely lunch served by Mary Smithzander, Annie Heisler, and Dorothy Mikkleson. Our next meeting is on Thursday, May 8th in the afternoon at 2 p.m.

Church Services

Let The People Praise Thee, O God

SUNDAY, MAY 4th, 1975

Daysland Alliance Church
Phone 889-2109 or 374-3880
Sunday Services —
10:00 a.m. Sunday School for all ages
11:00 a.m. Morning Worship
7:30 p.m. Evening Service on 1st, 2nd and 3rd Sundays of each month.
Wednesdays —
7:00 p.m. Prayer Meeting and Bible Study
7:00 p.m. Young People in lower auditorium.
We cordially invite you to any or all of our services.
Mel Dietrich, Pastor

United Church of Canada
Sedgewick Pastoral Charge
Merna 8:45 a.m.
Sedgewick 10:15 a.m.
Lougheed 11:30 a.m.
Minister: Rev. Robert Chappell

Sedgewick Lutheran Parish
Bethania Lutheran
Fireside Hour 7:30 p.m.
Trinity Lutheran
Family Worship 9:30 a.m.
Sharon Lutheran
Family Worship 11:00 a.m.
P.S. Olsen, Pastor

Seventh-day Adventist Church at Merna
Pastor: Gordon Miller
Sabbath School 10:00 a.m.
Worship Service 11:15 a.m.
Phone 742-3659

St. Edmund's Mission Anglican Church
At Lougheed, 11:00 a.m.
(Mr. N. Butcher, lay reader)

Killam Baptist Church
Bert Nieuwenhuis, Pastor
Manse Phone 385-3638
Sunday School 10:00 a.m.
Morning Worship 11:00 a.m.
Fellowship Hour 7:30 p.m.
Bible study and prayer service on Wednesday at 8:00 p.m.
Fridays: G.M.G. at 7:00 p.m. and Young People's at 7:30
W.M.S. 8:00 p.m. last Thursday

Church of the Nazarene
Lougheed, Alberta
Manse 386-3977
Sundays:
10:00 a.m. Learning Together
11:00 a.m. Family Devotion
7:30 p.m. Rejoicing in Evangelism
Wednesdays:
8:00 p.m. Prayer and Bible Communications
Renny Tombran, Pastor

United Church of Canada
Strome-Killam Pastoral Charge
Minister: H. Allan Richards
Times of Services
Strome — 9:30 a.m.
Killam — 11:00 a.m.

Presbyterian Church
Minister: Rev. Larry Lin, M.A.
Killam—Galahad Charge
Sunday Services —
Galahad — 9:20 a.m.
Sunday School 10:30 a.m.
Killam — 11:10 a.m.
Wednesday afternoon 2:30 p.m.
Sr. members' club: bowling
Thursday Evening —
7:00 p.m.: Junior Choir and Recreation.
8:00 p.m.: Senior Choir

Killam Pentecostal Tabernacle
Sunday School 10.00 a.m.
Morning Worship 11:00 a.m.
Evening Service 7:30 p.m.
Tues.: Prayer and Bible Study at 8:00 p.m.
Fri., Young People's, 8:00 p.m.
Pastor Gus E. Rankel, 385-3587

Business Directory

Dr. J.B. CLOAREC & Dr. G. COURTEAU
OPTOMETRISTS
Prof. Bldg., Ph. 672-3361
4849-49 Street, Camrose

Dr. BERNARD CLARKE
OPTOMETRIST
4817 - 51 Street, Camrose
(3 door south of Smith Clinic)
Camrose — Phone 672-2880

Dr. D.N. TWERDUN
OPTOMETRIST
Above National Home Furn. Building
5061 — 50 Street,
Telephone 672-3158, Camrose

LOSNESS AGENCIES
Complete Service in Insurance & Real Estate
Notary Public
Ph. 386-3741 Lougheed

FEE & SONS LTD.
COMPLETE FUNERAL SERVICE
TELEPHONE 385-3642
KILLAM — ALBERTA
Member Alberta Funeral Information Service

FLOWERS
Hansen's Mens Wear 384-3582
Thompson Drug, Ph 888-3796
Borth Drug, Phone 385-3583
Fee & Sons, Phone [illegible]
Mrs K. Larson, Ph [illegible]
FRANKIES FLOWER SHOP
Camrose — Phone 672-4473

MELODY HOUSE
Tuning and Servicing
New and Used Pianos
Bell Pianos
Phones 842-4130 Res. [illegible]
Wainwright, Alberta

Daysland council review street renewal

The monthly Council meeting of the Town of Daysland was held Tuesday, April 8 at 8:00 p.m. in the Town Office. Present were 7 councillors and Mayor Lissack presided.

Councillor Sather said that the Operation Mainstreet Committee had met and had sent out estimate sheets to all businesses on Main Street regarding labor and costs for renewing storefronts. These were to be in by April 19th and the Committee would meet to discuss the results on the 22nd.

Councillor Taranger had received from the Department of Culture, Youth and Recreation re a new assistance program to develop cultural and recreational facilities. This is a ten year program and more information will be available soon.

A letter was received from Brian Lee, Agricultural Fieldman, advising that the Flagstaff Agricultural Committee were continuing to authorize his appointment as Weed Inspector and Agricultural Chemical Inspector to the Towns and Villages in the County.

Resolution 280 was passed stating that the Council appoint Brian Lee as Weed Inspector and Agricultural Chemical Inspector in an advisory capacity.

Daysland and District Recreation Board sent a copy of the minutes of their March 26 meeting, also a letter expressing their interest in Operation Mainstreet and possible ideas for same.

A letter from Robert Fils Director of Regional Development Projects advised that new projects have been delayed until reviewed by the new minister. Mayor Lissack advised Council that representatives from Council and the Town of Daysland planned to attend the organization meeting for project 6, the Bashaw area as observers and possibly to protest to the Director the shelving of the project proposed for the Daysland area.

The Department of Manpower and Labor advised that 1975 S.T.E.P. programs will be going ahead but no application forms were yet available. These will be forwarded at a later date.

The Alberta Housing Corporation advised that they were not planning to give grants in lieu of taxes on Senior Citizen Housing Projects. However the properties are liable for local improvement and frontage taxes.

An emergency preparedness evaluation had been prepared by Bob Hanrahan and Alberta Disaster Services Officer, B.J. McNally. Councillor Hanrahan will also attend a seminar re Peacetime Disaster Plans, after which the Town will re-evaluate it's emergency preparedness.

Mr. George Cramton, School Board member was present. He informed Council that there would be minimum staff turnover at the school this year. It would be necessary to bring back at least one mobile home into Daysland for teacher housing next year.

The installation of the ten [illegible] combined with the snow fence had been successful, the snow fence would now be removed and stored for the same use next winter.

Mr. Cramton said that unfortunately there had been no change in the official status of the kindergarten. The County is in favor of kindergartens however and will do all they can in supplying space and equipment if available.

Mr. Cramton informed Council that he had purchased the old Masonic Hall to convert to a summer home. He intended to fill the lots and drastically change the appearance of the building. He asked about the sewer and water lines and Councillor Taranger said that the sewer depth would be checked and Mr. Cramton informed, also some arrangement could be made during the winter months to ensure that the water pipes would not freeze.

A copy of the Town of Ponoka's new Dog Control By-Law had been received and each Councillor had a copy. After much discussion it was decided that this was an excellent by-law and could be the solution to the dog control problem currently existing in the Town. This by-law would provide for the continuing impoundment of dogs if caught with a revised fine schedule and also for the issuing of Dog Control tickets for the offences of failing to ensure that a collar and tag is worn by the dog, failing to obtain a current dog licence, permitting a dog to run at large and permitting a dog to make any excessive noise. Failure in payment of the Control ticket would be followed by prosecution.

Councillor Taranger said that he had been in touch with Mountain Hill Drilling who were to install the Town's new well and they say that at the moment they cannot obtain any 7" casing. Councillor Taranger will make his own enquiries about this type of casing.

Council decided that as an official census had not been taken of the Town for some years it should be done this year as provided for in the Municipal Government Act.

Moved by Councillor Taranger that we take an Official Census of the Town's population before June 30th, 1975.

Mr. K.W. Bosworth, Provincial Plumbing Inspector, had visited Town and had requested that the Town Foreman inspect the sewer and water lines to new dwellings and businesses before they are covered. If the Town Foreman was satisfied with the work then they could go ahead and cover the lines but any problems should be referred to Mr. Bosworth for inspection. Council agreed that this was a most sensible precaution to prevent future trouble and also thought that the local backhoe operator and plumber should be informed of this policy.

It was Councillor Sather's opinion that residential lot prices are too low. This was also the general opinion of Council. Councillor Taranger thought that once we had completed surveying the new lots in the west end of Town then the lot prices would be changed.

RAPESEED
Production Contracts available now from
CANBRA FOODS
Box 99
LETHBRIDGE
Phone 327-5781

An assured market . . . cash advances . . . daily pricing when your crop's in the bin . . . local gathering points . . . and an assured market. What one crop offers you all these benefits and more? Rapeseed . . . grown under contract with Canbra Foods Ltd.

Get all these advantages and get personalized field staff service, too. Inquire today about a 1975 Canbra Rapeseed Production Contract.

Contact:
Brian Sweeney, Killam — 385-3925
Alliance Seed Cleaning Plant

Or write or phone Canbra Foods Ltd., Lethbridge, Alberta

$500 FACTORY REBATE!

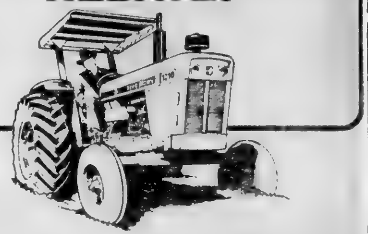

65 PTO HP CASE/DAVID BROWN
• 1210 12 speed synchromesh
• 1212 12-speed hydra-shift

Massive unit main frame — ideal for loaders . high-torque 219 cu. in. David Brown diesel . hydrostatic steering . single-lever, four way hydraulics . multi-speed pto . differential lock . hand and foot throttles . . . full crown fenders . 3-point hitch . all standard equipment!

OFFER GOOD TILL MAY 31st!

Killam Farm Equipment Ltd.
J. & M. LINDSETH & SONS
KILLAM, ALBERTA
case

Fee & Sons Ltd. Hardware

Your Link Hardware Store Killam, Alta.

Items selected from the Link Spring Flyer
APRIL 24th to MAY 3rd

GREEN CROSS — 22 lb. (5,000 sq. ft.) WEED 'N FEED FERTILIZER	$9.37
[illegible] POWER MOWERS ROTO-RAKE BAR	$2.99
GARDEN WHEEL BARROW	$12.17
[illegible] BOW RAKE	$1.57
ROUND POINT SHOVEL	$4.87
RAIN WAVE SPRINKLER	$1.88
[illegible] GUN TYPE HOSE NOZZLE	only $1.13
SPRINKLING CAN, plastic 2 gal.	$1.67
LINK BRAND — White, tinting 25c INTERIOR FLAT LATEX	gal. $7.49
ATLANTIC ECONOMY WHITE EXTERIOR PAINT	gal. $6.99
MASKING TAPE, ¾"x180'	79c
5 IRONS, 2 WOODS 7-piece GOLF SET	only $46.88
GOLF BALLS, Canada Cup	3 for $1.87
BINOCULARS 7x35	$21.97
HIBACHI, 10"x17"	$6.77
FOLDING BARBECUE, 18"	$8.77
COLEMAN DURA-BOND COOLER and JUG SET	$17.77
FOLD-A-CARRY — 5 gal. capacity FOLDING WATER CARRIER	$1.66

THESE ARE JUST A FEW OF THE SPECIALS SHOWN ON OUR 16-PAGE SPRING FLYER

MEMBER
YUKON B.C. NWT ALTA SASK MAN
HARDWARE LINK STORES

News from Killam and District

Mr. and Mrs. Ross Grant spent the weekend at Edson with daughter Lynana and family.

Rick [illegible] spent a few days at home and [illegible] his family. Rick will spend the summer working in a drop-in centre on Lake Huron.

[illegible] and [illegible] were weekend visitors at Killam. [illegible] also [illegible].

A birthday surprise was held in honor of Mrs. Rita Shillaker at the home of Mrs. Amin [illegible]. 12 ladies and 6 children enjoyed [illegible] cake and some delicious Indian cooking. Many happy returns Rita.

Mr. and Mrs. J.M. Grant were recent Edmonton visitors with Mr. and Mrs. Joe Robertson and Mr. and Mrs. J.M. Grant.

Mr. and Mrs. Bill Alde and family visited Miss Pat Denham and his Mom and got in a little shopping.

Mrs. A.P. Grant was honored by her family on her 85 birthday with a tea, for her coffee corner friends. Many more happy healthy birthdays Mrs. Grant.

Constable Ed Hiscock had a buddy he trained with in Regina visiting him.

Dr. A. Jorgenson spent the past weekend at home in Edson and then flew to Denver, California to attend a Math Conference. Dr. Jorgenson is working through the government in Flagstaff County to upgrade the Math Studies.

Mrs. Elsie Mitchell and boys of Leduc were in town renewing acquaintances.

Congratulations go out to Mr. Jim Anderson and Miss Kim Fraser of [illegible] who were married on Saturday, April 19th. Killam friends attending were Mr. and Mrs. Gilbert Schulto, Mr. and Mrs. Jay Prichard, Mr. and Mrs. Al Wallace, Mr. and Mrs. Allan Bouchard and Mr. and Mrs. Lorne Brodie. Jim and Kim will make their new home in Grande Prairie.

Mrs. [illegible] and Craig of [illegible] Rick Bowaes as grandma and grandpa were [illegible] for their [illegible].

[illegible] Mr. Brian Mor[illegible] surgery in [illegible]. Also [illegible] Mr. Norman W[illegible] who spent sometime in hospital. Mr. Norman W[illegible] in the [illegible] Edmonton. We hope [illegible] won't be too long [illegible] think these [illegible] a short rest before the rush of spring work.

Mr. Bhasker Amin and a friend of Edmonton were weekend visitors with parents Dr. and Mrs. Amin and boys. Dr. and Mrs. Amin spent Monday in the city.

Constable Larry Erickson of Regina spent the weekend with parents, Mr. and Mrs. Vern Erickson and family and fiancee [illegible]. I imagine the Ford just automatically turned south when Larry got here. Happy Birthday to you Larry.

Mrs. Peggy Ritchman and Mrs. Nancy Curtis of Strome were visitors with Mr. and Mrs. Dave Cramton. Also visiting the Cramtons were Myrna and Jim Cramton and Monique and Maurice Borris of Edmonton. The weekend birthday club met at the home of Mrs. Margaret Le Voir to honor Blanche Cramton whose birthday was Thursday, April 24th. Happy Birthday, Blanche.

Mr. and Mrs. Eddy Young of Hinton spent the weekend with parents, Mr. and Mrs. Lloyd Young and attended the wedding of Debbie and Terry.

Mr. and Mrs. Bernard McMahon spent the weekend in Edmonton visiting relatives.

Community Happy Birthday wishes go out to Mr. [illegible] Kinzar, who was 104 years young on April 25th. [illegible] with good health [illegible].

Mr. and Mrs. [illegible] are home after spending the winter months in Arizona.

[illegible]

[illegible] on Saturday, April 26th. [illegible] and dance [illegible].

[illegible] the proud parents of a baby boy born April 23 [illegible].

[illegible] Mrs. W[illegible].

Mrs. [illegible] relatives.

[illegible] family [illegible] on the weekend Mr. Norm Johnson of Oakdale, [illegible] and Mr. Lawrence Jenson of Saskatchewan. Also visiting Joe and Florence and Mrs. Chris Erickson and Eddy Erickson were Mr. and Mrs. Clarence Erickson and family of Olds and David Scott of Medicine Hat.

Mr. Lyle Palmer of Medicine Hat was a weekend visitor with parents Mr. and Mrs. Lee Palmer.

Mr. and Mrs. John Blase[illegible] are holidaying in the States in South Dakota and Minnesota.

Visiting Mrs. George Nor[illegible] and Tom on the weekend were Mr. and Mrs. John Cam[illegible] of Victoria B.C., Grandma McKenzie and Mrs. Jan McMeekon of Edmonton.

Mr. and Mrs. Dave Fredrichs spent the weekend in Banff attending a Red Arrow Safety Seminar. Red Arrow Drilling Co. were presented the accident free safety award for [illegible]. Merna Grandparents Bill and Freda baby [illegible] Jennifer Fredrichs.

Merna Murmurs

(Intended For Last Week)

Guests in the Marvin Ro[illegible] home for a week [illegible] their daughter and son-in-law Ken and Gloria Gamache and boys. They had returned [illegible] spending about a month [illegible] ing Disneyland and various points in the U.S.

Lyle Whitbeck and son W[illegible] were in Edmonton for 2 days last week on business.

Sympathy is extended to Marilyn Anderson for the loss of her brother, [illegible] Taylor. Andy and Marilyn flew out to Vancouver for her brother's funeral.

The Cecil Lewis children took part in an amateur program in Strome on Sunday.

Sunday dinner guests in the Charles Cameron home were Stuart and Mary Cameron of Sedgewick, and Rev. and Mrs. Susan Cameron and K[illegible].

Mary and Marvin R[illegible] spent the weekend in S[illegible] visiting relatives.

The young folks from Camrose Lutheran Union College in [illegible] were at their respective homes for the weekend.

BORTH Drug Mart

MAY DAY BARGAINS

Prices in effect until 5:30 p.m. on Wednesday, May 7th.
(Not applicable to Pic-A-Pop and Everyday Low Prices)

LIVESTOCK VACCINES & EAR TAGS
Available when you need them . . . At the RIGHT PRICES

PREPARATION - H OINTMENT
1 ounce .99c
Also available in Suppositories 12's, 24's and 48's

Family Deodorant
YOUR CHOICE OF US (with free Olympic Crest)
HOUR AFTER HOUR, BAN OR SECRET
6 oz. tin $1.23

HAIR COLORING
Nice 'n Easy, Loving Care, Balsam Color, Creme Formula, Shampoo-In
by Clairol $1.99

ANACIN
100's
99c
SUPER SAVER !

CLIP THIS COUPON
IT IS WORTH $10.00 (Off Suggested List Price) on the PURCHASE OF A POLAROID OR KODAK CAMERA (Offer expires May 15th, 1975)

FREE 50 ml ULTRA-BRITE with purchase of Crest or Colgate Our Everyday Low Price
TOOTHPASTE $1.49

GAS MODELS
AND ACCESSORIES by COX
10 % off
5 DAYS ONLY !

Playtex Tampons
DEODORANT
30's $1.49
SUPER SAVER !

QUALITY SOFT DRINKS at LOW PRICES
PIC-A-POP – 7 flavors in stock
case 24x10 oz. - $3.25 (with return of empties)
Cost of Pop: 10 oz. - 13c 30 oz. - 29c

PHONE 385-3598 KILLAM, ALTA.

Borth Drug Mart
PRESCRIPTION SERVICE

Bowling News

KILLAM MIXED BOWLING LEAGUE HOLDS WIND-UP

On Saturday, April 19th the Killam mixed bowling league held a most successful pot luck supper with almost 200 bowlers attending. After a [illegible] supper which all the [illegible] are to be complimented [illegible] trophys were handed out by President Bill Morgan. Mrs. [illegible] was the lucky winner of the ice bucket and glasses door prize. Mrs. Jenny Ley was presented with a [illegible] cheque on behalf of the bowling league for her wonderful job of statistician throughout the season. Highlight of the evening was Mr. Bernard McMahon presenting Mr. Bob Ley with a homemade trophy. Crying towels and bowling trays were presented to some bowlers. The dance was very well attended with everyone enjoying the music of The Mike Niehaus Orchestra. An enjoyable lunch followed the dance. It was again a most successful year and we look forward to seeing you all back next year.

KILLAM BOWLATHON A SUCCESS

Sunday morning, April 13th at 10 a.m. twelve spirited bowlers started to work. At 10:30 p.m. twelve less spirited bowlers called it quits, after having bowled 40-50 games each. During the day these twelve had raised nearly $1000.00 for the Agriplex. A large number of people helped by keeping scores and serving sandwiches and coffee. Co-operation and enthusiasm were at a peak.

Those participating in the Bowl-a-thon were: Bob Ley, 42 games; Dorothy Stubbs 42; Bill Morgan 42; Bernard McMahon 40; Robert Bjerken 50; Marlene Freadrich 38; Bruno Bagdon 50; Norbert Fleck 42; Elmer Jacobs 50; Gerry Link 35; Ken McMahon 42; Emily Kelndorfer 34. Harry Spiller was the lucky winner on the draw and turned the money he had won back into the Bowl-a-thon. Nearly all of the bowlers averaged 200 which is pretty fair bowling after so many games.

Track and field starts

A new concept in Track and Field events will be tried in the County of Flagstaff over the next few weeks.

On May 7th Hardisty will host a throwing competition in shot, discus and javelin. A team will comprise 4 members and their best performances will be added together to make team totals. Team totals will decided winners. Start at 6:00 sharp and finished by 8.

On May 14th Killam will host a jumping competition in long jump, triple jump and high jump. Again each individuals best performance will be added to determine the winning team.

On May 21st a running relay will be held in Sedgewick with 4x100, 4x200 and 4x400 being contested.

Age grouping will be as follows: Girls born 1961 or later; Girls born 1960 or 1959; Boys born 1961 or later; Boys born 1960 or 1959. Each team will comprise 4 people and to cover the cost of ribbons a charge of $1 per team will be assessed.

Although teams will probably be organized through the schools any group of 4 in the same age group can make up a team. This is not an inter-school activity and we would like to see athletes taken to the meets by parents.

These meets should be good lead-up activities to the Central Alberta Summer Games (where the County of Flagstaff has done well over the last two years) and the Alberta Summer Games.

Come on Flagstaff Athletes and parents let's support these meets.

There will be a Track and Field Clinic held at Killam School on Saturday, May 10th 10 a.m. to 4 p.m. A top Alberta Track and Field Coach will be spending the day working with teachers and I hope others interested in Track and Field. If you do not know much about this activity it would be an excellent place to start. If you know a lot come along and help out.

KILLAM O.O.R.P. BUSY CATERING

With three catering projects this month plus the annual canvass for the Cancer Society the ladies of the Royal Purple have been busy. On April 11th, the ladies enjoyed supplying dinner for the Young family on the occasion of Mr. Young's 100th birthday. On April 16th they sponsored a shower for Debbie Fuechtmann whose wedding was an event of April 26th and for which the Royal Purple catered for the reception.

Early in May, the ladies will supply supper for the Brownies at their annual Mother and Daughter banquet.

At the regular April meeting a slate of nominations for new officers was presented and accepted. The installation of the new officers will be an event of May 26th.

Lady Mable Grant reported the Blood Donor Clinic will be held in Killam during July and the Royal Purple will again sponsor this worthwhile project.

A donation was made to the Purple Cross Fund in support of the Deaf Detection Service being carried out in Canada.

H.R.L. Blanche McGowan reported that five ladies had attended the District meeting in Camrose on April 9th and found the meeting very worthwhile.

Following adjournment, the ladies and their husbands enjoyed a 12th anniversary supper, the buffet supper being supplied by Harry's Cafe.

PLAY BINGO
Every Wednesday
at Killam Elks Hall
Proceeds to Community Hall
8:00 p.m.

Mr. ROSS YORK, Killam

FARM AUCTION

We will sell by public auction the following, located at SW ¼-28-44-13-W4, being 1½ mile north of Killam on Highway 36.

Wednesday, May 7th

Terms Cash 1:00 P.M. Lunch Available

TRUCKS
1957 1-ton Chev. truck with box and hoist

TRACTORS
930 Case tractor, Dual hydraulic, live PTO; Model R John Deere Tractor with hydraulic; G6 Massey Moline tractor, 80 HP, customized platform, motor overhauled.

EQUIPMENT
IHC 24-run Double Disc drill with feet attachments; John Deere 12-ft. Rod weeder; IHC 12-ft. Rod weeder; John Deere 24-run Double Disc drill, rubber tires and feet attachments; 12-ft. Oliver deep tillage cultivator; 12-ft. John Deere Rod weeder; 15-ft. Cockshutt Pull type swather; 16 ft. John Deere surflex; 6-ft. Hays Rock Picker; 6-ft. John Deere Tiller with box, hydraulic lift; 3-bottom 14 inch John Deere plow; 18 ft. Co-op oscellating harrows; 3 sections flex harrows; 5 sections flex harrows, John Deere 10-in feed grinder with 6-in. endless belt; 27 ft. Cootes grain auger, rubber tired running gear; 24 ft. grain auger with motor.

MISCELLANEOUS
3 old wagons; 12-ft.-4-in. auger; fence posts; old combine; log chain; gas pump; leg vice; anvil, drill press; wrenches, shovels; post-hole auger; lots of scrap iron; tools too numerous to mention.

Auctioneer notes: Mr. York has retired from his farming operation, therefore everything must be sold. For further information regarding this sale, contact Ross York at 385-2149 or Camrose Auction Co. Ltd., at 672-4496.

— AUCTIONEERS —
Otto Streberg, Lic. No. 010098, Ph. 672-4496
Dennis Streberg, Lic. No. 010097, Ph. 385-3659
Ken Jacobsen, Lic. No. 019037, Ph. 335-2153
Ted Wertypora, Lic. No. 062824, Ph. 672-2294
GARRY STREBERG, Lic. No. 081563, Ph. 672-5475

JUST FOR MOTHER

CALL AT SAUNDERS VARIETY and see the
PANT SUITS
DRESSES
LINGERIE
JEWELLERY
Giftware Items
Many more ideas

SAUNDERS VARIETY STORE
KILLAM — ALBERTA

prices prove it!

You Save More SUPER "A" STORE

MARGARINE Western Family	3 LBS.	$1.49
GROUND BEEF Platter Perfect	per lb.	.58c
TOILET TISSUE Family	4 rolls for	.89c
ROUND STEAK Beef	per lb.	$1.08
Western Family — 14 oz. ASSORTED PEAS	3 for	$1
Western Family — 14 oz. GREEN BEANS	3 for	$1
Western Family MILK, 16 oz.	3 for	97c

SUPER A FOODS

SUPER 'A' KILLAM
PHONE 385-3518 KILLAM, ALTA.

McGowan's Welding
Oilfield - Rig - Industrial
Portable & General Welding
Welding Supplies
★ Blacksmithing
Ornamental Iron
PHONES: Bus. 385-3808
Res. 385-2140
Killam, Alberta

Galahad District News

Mr. Ray Burke was a business visitor on Monday.

Mr. and Mrs. Alvin Fink of [illegible] were dinner guests at the home of Mr. and Mrs. Melvin Kuefler.

Mr. Jim Koenig returned to work in Fort McMurray after spending a few days at home with his mother Mrs. Sandy McDonald.

Mr. and Mrs. John Schamber of Castor were guests of Mr. and Mrs. Dominic Gamroth on Sunday.

Mr. and Mrs. Ralph Johnson of Edmonton were Galahad visitors last week.

Mrs. Sandy McDonald accompanied Mrs. Lois Brausen to Daysland on business Friday night.

Mr. and Mrs. Dominic Gamroth and Angela visited Mr. and Mrs. Peter Paul [illegible] and family of Daysland last Saturday.

Mr. and Mrs. Christianson of Edmonton are visiting Mrs. Lois Brausen over the weekend.

Mr. and Mrs. Melvin Kuefler were Calgary visitors over the weekend.

Mr. and Mrs. Peter Miller [illegible] Pro[illegible] weekend.

Mr. and Mrs. D. [illegible] Donald of [illegible] were [illegible] Mr. [illegible] and visited Mrs. [illegible] and Mrs. Marion Bailey who are [illegible].

USE THE CLASSIFIED ADS TO BUY, SELL, OR RENT

LISTINGS

Two-bedroom Modern Home (Killam)
Four-bedroom two-story Home (Killam)
Three-bedroom two-story Home (Killam)
Three-bedroom Modern Home (Galahad)

Flagstaff Realty Ltd.

Box 96 KILLAM, Alta.

OFFICE HOURS
Tuesday, Wednesday, Thursday and Friday
From 10 a.m. to 12 noon and 1 to 5 p.m.
Business Phone [illegible] or call George Etty, Manager, at 853-2183
OWNED BY THE ETTYS

$4,000 OF FURNITURE TO BE WON

Anyone visiting Killam Electric Ltd., Killam in the next few weeks is invited to take a free chance on winning over $4,000 worth of furniture, to be awarded at the West's major furniture show in Calgary, May 27th.

Mr. Clark, manager of Killam Electric, states that the draw will take place at Furniture West Market '75, a huge annual trade show organized by the furniture manufacturers. More than 2,000 retailers are expected at the show, which will have over 120 exhibits, and thousands of new furniture items on display. An added feature of this year's free furniture draw will be 50 consolation prizes, of lamps. All entries will be placed in a drum and the winner's names drawn by a celebrity at Furniture West Market '75.

Mr. Clark said that entries are available at his store now, and no purchase is necessary in order to enter.

Killam Electric Ltd.

Flagstaff Lodge

Porter and Helen OReilly of Merna and John and Virginnia Bejall of Calgary visited the Klinger brothers.

Harry and Louise Barton of Calgary visited relatives and friends in the Lodge.

Sharon Hayes, Joey, Julie and Marie Ness of Edmonton visited Mrs. Clara Fogelberg and Mr. J. Scaman.

Rev. and Mrs. Niewenhuis Marianne, Cathy and Jane of Killam had service and visited at the Lodge.

Ed and Marie Hatfelder of Warburg and Lorna Storbakken of B.C. visited the I. Storbakkens.

Mr. and Mrs. I. Storbakken went to the wedding of their granddaughter Cathy to Doug Kells on April 26, 1975.

Doug and Cathy Kells and wedding party had their wedding pictures taken in the Lodge on Saturday.

Sage Ness and Gay Zozar of Edmonton visited Mrs. Clara Fogelberg and Mr. J. Scaman. Grace and Orval Probst of Edmonton and Howard Pope of Killam visited Mrs. Frewing.

Marion and Alma Aitcheson of Drayton Valley called on Mrs. Eva Aitcheson.

Minnie and Nels Djos visited Miss Signa Pedersen.

Olive Galletly of Killam called on her mother, Mrs. M. Clark and Mrs. E. Galletly.

Jennie McConnell was out overnight at the Stuart Cameron home on Thursday.

Mr. and Mrs. Wayne Whitehead of Edmonton called on Mr. and Mrs. Vic McDevitt.

Mr. and Mrs. Wm. Cookson took Miss Flo Barton to Lougheed on Saturday.

Mr. and Mrs. Elliot Thomas called on Mrs. Dogny Dahl and Mr. Wm. Reid.

Sister-in-law, Mrs. and Mr. Jack Shale of Plenty, Saskatchewan visited Mr. J. Zimmel.

Mr. and Mrs. Vigdahl and family of Ft. St. John, Esther Thorson of Fairview and Pete and Emma Grove of Lougheed called on Mr. and Mrs. T. Lein.

Mr. Terry White of Edmonton and Mrs. Keichinger of Alliance visited Mrs. Mary Etty.

Johnnie Feddoman of Turner Valley and Charley Feddeman of High River called on Mr. J. Zimmel and Mr. J. Alexander.

Mr. and Mrs. Ken Martin and Owen of Penhold and Mrs Myrtle Stone of Calgary visited Mr. N. Armstrong.

Mr. and Mrs. O. Olsen of Camrose visited Mrs. Lillie Danielson.

Ben Harris of Lougheed and Jessie and Joy Harris of Rocky Mountain House visited Mr Herb Freeman and Mrs. Grace Heron.

Mrs. Inez Sather and Kenneth visited Mrs. Ruth Johnson.

Mrs. Lillian Skoberg went to the Mervin Skoberg home for a family reunion. Mr. and Mrs. Monte Odegard and family took her back to the Lodge.

We really enjoyed the program and lunch by the Legion Auxiliary Ladies of Hardisty. Thanks a lot and come again.

Mrs. Grace Robertson spent the afternoon with Mrs. Grace Heron.

Welcome home to Gladys Miller and Mr. Storbakken from the Killam Hospital.

Get well wishes to Mrs. P. Lindballe in the Killam Hospital.

Mr. Jim Pope took his grandma Mrs. R. Frewing to his farm home at Lougheed for supper.

If any one knows the date of entry into the lodge and a short history of some of the former residents will they please contact Mr. Leo Tennis at the Lodge.

Mrs. Ann Hill and granddaughters brought Mrs. Moe Somers back to the Lodge after a few days visit with an old friend, Mrs. Ballard of Daysland.

Lloyd Palmer took his mother Mrs. Grace Palmer to a birthday supper at the Frank McGowan home for their year old son.

Mr. Schweitzer took Mr. W. McMahon home to see his 2 new great grandchildren.

Mrs. Heron had open house on Sunday evening.

Mr. and Mrs. I. Storbakken had some of their family visit them on Sunday evening.

Mr. and Mrs. Horace Cookson and son visited his folks Mr. and Mrs. Wm. Cookson.

STOCKMAN'S STALL Killam
Located in the Killam Auction Mart
Repairs to Saddles
Custom-made Chaps
Custom-made Saddles
General Leather Repair on western tack

Water Wells
DRILLED, CASED & DEVELOPED
ERICKSON DRILLING
Phone 583-3758 GALAHAD

North West Trust

Guaranteed Investment Certificates

1 Year	7%
2 Years	7½%
3 Years	8%
4 years	8¾%
5 years	9%

Minimum - $500.00

Your Bonded Agent:—
SID JAMES,
JAMES Real Estate and Insurance
KILLAM, ALBERTA
Bus. Phone 385-3654
Res. Phone 385-3616
Member Canada Deposit Insurance Corporation

MERNA MURMURS

Mr. and Mrs. O. Millarg and family of Camrose were Sunday dinner guests with Mrs. E. Eckstrand and Ab.

[illegible] was home from [illegible] in Edmonton for the weekend, but has [illegible] more treatment.

[illegible] was at her parental home for the weekend.

[illegible] and Dan Lewis were to [illegible] to her parents for the weekend.

Al [illegible] and Pat Anderson motored to [illegible] to visit [illegible].

Ed and Marie Sadler of [illegible] were Wednesday overnight guests with the [illegible] Rombough's.

Walter and Iris Sorensen of Camrose were Wednesday supper guests in the George Leslie home.

[illegible] Hutton visited her parents in Athabasca recently.

Cathy Cameron, Mary Rombough and Melba Cameron have been canvassing the area for the Cancer Society this month.

Mrs. Grace Reit was in Edmonton on Saturday to attend a church ralley.

E[illegible] and Wilf Gamache of Sylvan Lake were Thursday overnight guests in the Marvin Rombough home.

Sunday supper guests in the Terry Leslie home were Grace Lew[illegible] of Edmonton and Ed and Fay Davidson and boys.

Carl and Ab Eckstrand, Norman McKenna, Ole Eldey and Clifford Simpson were fishing this week and caught their limit.

Mary, Marvin and Gail Rombough and Glen Storbakken spent the weekend in Lacombe visiting relatives. Mary remained to visit with her mother.

Don and Margaret Cameron of Edmonton were Sunday guests with Charlie and Cathy Cameron.

Maureen Lee, Penny Rose, and Janice Badry, all of Sedgewick were Saturday visitors with Kathy Ashton.

Guests in the Ardy Cameron home for the weekend were: Melba's parents, Mr. and Mrs. Alvin Zimmerman.

South Hardisty News

Mrs. Alice Klinger celebrated her ?? birthday last Sunday. Mr. and Mrs. Harold Klinger from Coronation also Dick and a friend from Lougheed were home to help mother celebrate. Congratulations Alice and may you celebrate many more happy birthdays.

Wonder why the Mini Bike headed for and hit the bales, then took off for the garden. Mini Bikes have handle bars to steer the wheels and should be used. It takes the cake when you lose your shoes in the mud and have to walk home barefoot with snow on the ground.

Say next time be sure you hit when you swing; not just get a hurt wrist for nothing. Better luck next time.

Mr. and Mrs. Danny Lawson were in Camrose last Monday shopping.

Mr. and Mrs. Jim McClements visited Mr. and Mrs. James Bell last Friday with a birthday to help Mrs. Bell celebrate her birthday early. We all wish her a very happy birthday in May and hope you will celebrate many more happy birthdays.

Mr. Jim Nokleby and Ray Polequin from Edmonton and Sherwood Park visited Mrs. Martha Nokleby last Monday afternoon. Ray stayed Monday and Tuesday nights.

Mrs. Gypsy Craig from Calgary visited her sister Mrs. Fred Drager last week.

Get well wishes go to the patients in the Hardisty Hospital. Hope all will soon be up and around again.

Glad to hear that George Whitelock and Walter Mels went home from the hospital last Friday.

Mr. Ernie Renshaw and Lois Downey from Camrose were weekend visitors with Danny and Eleanor Lawson.

Mr. and Mrs. Eugene Elm were visiting in Edmonton last weekend.

Mr. and Mrs. Ing Johnsrud were Sunday afternoon coffee callers at the Danny Lawson home.

Mr. and Mrs. Ken Johnston from Stettler weer home over the weekend visiting mother, Mrs. Nettie Johnston.

Mrs. Daisy Jensen attended the County of Flagstaff Unifarm Board meeting last Monday evening in Sedgewick, spending the night with her daughter and family, the Grant Dafoes.

Mrs. Alice Leake and daughter Allison from Williams Lake, B C flew home last Wednesday to visit her dad, Nels Jensen in the hospital. While here also visited at the Wm. Chave home and the Dave Livingston family. Mr. and Mrs. Dafoe from Sedgewick met her at the plane.

Mrs. Leake left Saturday evening by bus to Sedgewick, then plane to Prince George Sunday morning and home by car.

Mr. and Mrs. Dave Livingston were in Hughenden last Thursday afternoon. Also called at the Hardisty Hospital, and visited with Nels Jensen and Stan Van Korghnett, then at the Jensen home in the evening.

Mrs. Daisy Jensen, Mrs. Alice Leake and Allison visited with the Livingston family last Friday evening. Friday morning they visited with Ross and Corine McCracken and Brenda having dinner with them.

Mr. and Mrs. James Nokleby and family were home last weekend visiting Martha Nokleby and [illegible] in the Kells-Storbakken wedding.

HEREFORD BULL PRODUCTION SALE

AT KILLAM AUCTION MARKET
Killam, Alberta
1:00 P.M. PLUS REGULAR SALE

THURSDAY, MAY 8th

APPROXIMATELY 30 HEAD OF OUTSTANDING HEREFORD BULLS — Guaranteed Breeders

From B & [illegible] Hereford Farms, Millet —
— 10 Yearling Horned Bulls
5 Yearling Polled Bulls
[illegible] Two-year-old Horned Bulls

From Gem Hereford Farm, Paynton, Sask. —
4 Two-year-old Horned Bulls

From [illegible] Minchau, Millet —
— [illegible] Hereford Bulls

FOR INFORMATION CONTACT:

OTTO STREBERG	672-3306
DENNIS STREBERG	385-3550
GARY STREBERG	672-5475
TED WERTYPORA	672-2294
KEN JACOBSEN	385-2155

SPRING IS HERE ! !

J. D. Front End Loaders, 158, 148, 115
1211 Mower Conditioner
Balers, models 336 and 316
Two Used Combines, model 542 Cockshutt
Used 5020 John Deere Tractor

GOOD SUPPLY OF GARDEN TRACTORS AND RIDING MOWERS

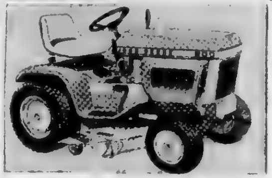

SPECIAL OFFER ON
LAWN & GARDEN TRACTORS

Between now and May 31, 1975, you can buy a 1975 John Deere Lawn and Garden Tractor with only a small down-payment . . .
and no finance charges will be imposed until October 1, 1975. Offer ends May 31, 1975.

FLAGSTAFF IMPLEMENTS Ltd.
Phone 385-3839 or 385-[illegible]. KILLAM

CJOI RADIO

CHANGING A LITTLE EACH DAY LIKE
YOUR OTHER GOOD FRIENDS.
SOMETIMES FUNNY . . .
SOMETIMES SERIOUS . . .
ALWAYS INVOLVING YOU.

WE'VE GROWN . . .
TO 10,000 WATTS OF POWER TO THE PEOPLE.
Tell your friends about the new, exciting sound, on

1440
"VOICE OF THE PARKLAND"

AT THE TOP OF THE DIAL

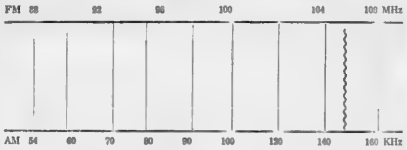

CJOI 1440
"VOICE OF THE PARKLAND"
10,000 WATTS

ROSS PERKINS SUMMER

HOCKEY SCHOOL

coming to Viking Carena

Instructors Include:

- Ross Perkins, Steve Carlyle, Blair McDonald and Mike Rodgers of the Edmonton Oilers.
- Wayne Perkins and Doug Goetart of Edmonton Oil Kings
- Brian Sutter of Lethbridge Broncos.
- Barry Dillon, Demidji All-State Americans

PLUS other qualified professional and amateur instructors

July 28 to August 2

August 4 to August 9

$50.00 for each week session for ages 6 to 18 years.

FOR FURTHER INFORMATION, WRITE BOX 330, VIKING or PHONE 336-3163 after 6 p.m.

Sedgewick News

Mrs. Annie Hagen is a patient in Killam Hospital.

Richard Erickson, Pat Whitehead and John Sarasin visited at Medicine Hat last Saturday.

On Saturday evening Mr. and Mrs. Dick Erickson hosted a farewell party in honor of Mr Ray Schell who is now living in Edmonton. Attending from out of town were Mr. and Mrs. Stan Schell, Vic Schell, Mr and Mrs R. Nystrom and Mr. and Mrs. Loren Jacobsen.

A big bouquet of get well wishes to Mrs. Jean Johnson who underwent minor surgery in the Royal Alexandra Hospital in Edmonton. Hope that sore foot does not slow you down too much Jean.

Rev. Huston of Camrose and his daughter, Dr. Helen Huston of Nepal were Wednesday lunch guests with Mr. and Mrs David Black.

Mr. and Mrs. Ray Harris accompanied Rick Bergseth, Christine Coates, Bob Steadman and Marshall Fox to the Provincial Badminton Championships held in Calgary on the weekend. Bob and Christine tied for third place with Edmonton City and North Central, while Rick and Marshall placed sixth in the "A" event. Congratulations go out to all four athletes who were able to provide some competition to the other teams from across Alberta.

Mr. and Mrs. Dick Olmstead and boys of Red Deer spent the weekend in Sedgewick with brother Stan and family.

Please remember to pass along any news to your new reporter, Donna Martin. Phone 384-3544.

Born to Mr. and Mrs. Jim Olson (nee Carol Taylor) of Pasadena, California, a six and one half pound baby girl on April 26th. Congratulations. Parents and grandparents Mr. and Mrs. Gordon Taylor are doing well.

NORTH WEST TRUST CO.

Rates in effect on ON GUARANTEED INVESTMENT CERTIFICATES

1 year	7%
2 years	7½%
3 years	8%
4 years	8¾ %
5 years	9 %

Agent: John Brandingen

Phone 384-3789 Sedgewick

GREEN ACRES

GLEN WERNER, D.A.

PLANNING YOUR CROPS

As field work commences, farmers will have very little time to read newspapers and magazines. It is with this in mind that I will only make a few brief comments about crop planning.

What about wheat? The Hon. Otto Laing is encouraging us to grow more of it inspite of market problems at the west coast. Did you know that it cost the grain producers over 13 million dollars in demurrage charges in the 1973-74 crop year. That works out to about 2 cents a bushel. Nevertheless in spite of west coast problems, wheat, at the current prices still seems a good choice.

Feed grain may be more questionable. The C.W.B. is encouraging increased acres in feed grains, which will result in increased production. This could reduce the price, somewhat, and the final price will be determined somewhat by the reaction of livestock feeders. The feelings of the economists at this point is that barley and oat prices will be down by up to 25 per cent.

The prices in oilseeds will also be somewhat reduced and nine dollar rape will be quite unlikely. Of course, due to market demands, this years rapeseed crop will have to be virtually all L.E.A.R. (low euric acid rape seed).

I realize that several local farmers are obtaining contracts for High Euric acid rapeseed to be used in the industrial oil market. I would like to give a word of caution here. Although there is nothing wrong with growing high acid rapeseed, you will not be able to grow L.E.A.R. rapeseed on these fields in the next 5 years or so. Therefore, either keep some of your fields out of the high acid rape rotation, or be quite sure that you will have a market for your product for the next 5 to 10 years. You cannot use the same land and switch back to L.E.A.R. 2 years after you have grown high acid rape on it.

Have you got a field that's badly infested with wild oats, and haven't got adequate wild oat herbicide? Why not seed it to a barley-oat mixture and make silage? If you don't have cattle maybe you could obtain $2.00 an acre to a maximum of $[illegible] from the Service Board for controlling wild oats in this fashion. Not only do you receive a return from the silage and the grant, but you clean up your field as well.

SEDGEWICK CO-OP SPRING SALE

MAY 1st, 2nd, 3rd, 1975

TANG — Four 3½ ounce packages
ORANGE CRYSTALS $1.09

KELLOGGS — 24 ounce package
CORN FLAKES 87c

SUN-RYPE — 14 ounce
APPLE SAUCE .... 3 for 99c

LIBBY'S — 14 ounce
SPAGHETTI in t.s. .... tin 37c

SALADA ORANGE PEKOE
TEA BAGS .... 120's $2.09

WEST — Colored
MARGARINE .... 3 lb. pkg. $1.79

JELL-O — 3 ounce packages
JELLY POWDERS .... 4 for 99c

CARNATION — 11 ounce jar
COFFEE MATE .... jar 97c

KRAFT — 16 ounce
MIRACLE WHIP .... jar 75c

HEINZ — 32 ounce
TOMATO KETCHUP $1.19

KRAFT — Plain or Fruit — 11 ounce package
JET MARSHMALLOWS 47c

DAD'S — 11 ounce
CHOCOLATE COOKIES 99c

• HOUSEHOLD HELPERS •

FLORIENT — 6 ounce
AIR FRESHENER .... 2 for 89¢

SCOTTIES — 200's
FACIAL TISSUE .... pkg. 53¢

DELSEY BOUTIQUE — 2's
BATHROOM TISSUE .... 2 pkgs. $1.00

CO-OP — 26 x 36" size
GARBAGE BAGS .... 20's $1.59

REYNOLDS — 12" x 25'
FOIL WRAP .... pkg. 47¢

PALMOLIVE — [illegible] ounce
LIQUID DETERGENT $1.15

NUGGET SCUFF COVER — 2 ounce
SHOE POLISH .... 53¢

ULTRA BAN — 9 ounce
ANTI PERSPIRANT .... each $1.29

BAND-AIDS, Johnson's .... 100's $1.29

HAIR SPRAY, Co-op .... 16 oz. $1.29

° Gardening Specials

Juniper & Cedar Shrubs .. $3.49

Rose Bushes $1.49

Assorted Bulbs .... pkg. 99c

FIVE VARIETIES
Seed Potatoes .... 10 lbs. $1.99

Rake, Turf Edger, Dutch Hoe, 2-prong Cultivator
Garden Tools .... each $2.66

FERTILIZER ON HAND

11-48-0
23-23-0
[illegible]-13-[illegible]
[illegible]-20-[illegible]

YOUR SEDGEWICK CO-OP

Ph. 384-3765

Service Centre Ph. 384-3877 Closed Monday

WATCH FOR OUR FLYERS IN THE MAIL

Photography

COMPLETE PROFESSIONAL SERVICE

PHONE 376-3527 STROME (Mornings)

PARTY LINE

● **LAKEVIEW GOLF CLUB**

Seasons opening meeting on Sunday May 4th 2:00 pm at Hardisty Clubhouse.

● **FRIENDSHIP CLUB**

Galahad Senior Citizen Friendship Club are holding a Tea and Bake Sale on Saturday May 10th 2-5pm in the Drop - In Center.

● **SWIMMING LESSONS**

At Killam Swimming Pool, new lessons will start May 12 for all classes and all levels. Phone registrations to 385-3317 or 385-3[illegible] (home) The classes are subject to cancellation if insufficient registration.

● **FRIENDSHIP TEA**

St. Andrew's U.C.W. invite all Lougheed and district ladies to their annual Friendship Tea, on May 6th, 3 to 5 p.m. in the United Church basement.

● **INTERESTED IN CAMP?**

Boys and girls 16 to 21 years of age whose parents are members of Strong Unifarm Local and wish to attend Goldeye Youth camp, should apply to the Secretary: Mr. Andrew Cameron, Sedgewick or Phone [illegible]-2108 before June 13th for sponsorship

AGT

CHEQUE FOR ARENA — At the Minor Hockey Night held April 18th in Lougheed, Ralph Smith (center) receives a cheque from Henry Kroeger, M.L.A. The cheque, for $23,000 is the first portion of a government grant for the Lougheed Arena. Also in the picture are T. Clouston, K. Firkus, N. Tweedy and G. Coates, hard-working members of the arena board.

GOING WESTERN ?

Children's Western Jeans

JACKETS & SHIRTS

LEE JEANS

WESTERN BOOTS

Boulet, Vaguero, Don Quixote, for Men, Ladies and Children .

STOCKMAN'S STALL Killam

Located in the Killam Auction Mart

Killam Auxiliary visitors

Visitor of Mrs. L.B. Wilson was Marg Galley of Camrose

Helen and Katheryn Sather visited Mrs. M. Karchut.

To see Mrs. Dumont, Mrs. O'Brian and Mrs. Vos were Al and Margaret Gramlick of Killam.

Mrs. Black's visitors were Dave, Ida and John and Mrs. J. Black.

Visiting Mrs. Caroline Farquharson were D. Farquharson of Calgary, E. Bottineau of Thorsby, Alex and Ruby Farquharson of Sedgewick and Irene Farquharson of Edmonton.

April 18th Marge George and Dora Klinger supplied entertainment for the patients.

Clara Schnettler visited M. George, Mabel O'Brien and Helen Gibb.

To see Mrs. M. Karchut was Anne Zuk of Camrose.

Visitors of Mrs. Tweedy were Evelyn Campbell and Bob and Belle Tweedy.

Alfred Johnson's visitors were Mr. and Mrs. V. Sather and Tanya, and Maude Sather.

Mr. Paulsen, Mrs. Vos, Mrs. Erickson, Mr. Jack, Mrs. and Mr. Robinson all spent Sunday, April 20th, out.

Those having April birthdays were Mr. Young, Mrs. Kelly, Mr. Kinzer, Mr. Robinson, and Mr. Horricks. Happy birthday. It was Mr. Young's 100th birthday and Mr. Kinzer's 104th birthday.

DID YOU FORGET?

There i$ a $mall matter which $ome of our ubcriber$ have apparently forgotten. To u$ it i$ nece$$ary in our bu$ine$$. We are very mode$t and do not wi$h to $peak about it.

NOTICE

HARDISTY BOTTLE DEPOT

WILL BE CLOSED FROM THURSDAY, MAY 1st TO FRIDAY, MAY 9th.

WATER WELL DRILLING

AND SAND SCREENS

CONTACT

MOUNTAIN HILL DRILLING

Ph. 372-3[illegible] Box 114

BASHAW, ALBERTA

ALUMINUM AWNINGS

Patios, Door Canopies, etc.

Ornamental Iron Railings

For Free Estimates, Service PHONE 672-7522 collect

CANADIAN HOME IMPROVEMENTS

Camrose, Alta.

"serving town and country"

THANK YOU !

Sedgewick Co-op Implements depot staff and Committee members would like to thank all those who attended their opening.

A special thanks goes out to the ladies of the United Church who served, those who sent flowers and provided displays which added much to the event. Thanks also to the orchestra, Lyle Metz and his men, and to the many other people who contributed to the success of the day.

LOOKING FOR AN EXCITING FUTURE IN FINANCE?

CONSIDER A CAREER WITH TREASURY BRANCHES OF ALBERTA

QUALIFICATIONS:

High School graduates with or without work experience.
An interest in people and a desire to become involved in a financial organizaton whose business has doubled in the last two years.
Willingness to relocate within Alberta.

WE OFFER YOU:

Fully competitive salary and attractive benefits programme.
Our present commencement salary is $7140.00 per annum (presently under review).
An accelerated training programme combining instruction with on-the-job training leading through Branch Administration to Management.
Rapid advancement limited only by your own ability and desire to succeed.
If you are interested in this challenging opportunity and feel you have the necessary qualifications, contact the MANAGER of your nearest TREASURY BRANCH.

ALBERTANS INVESTING IN ALBERTA

ANNUAL CLEAN-UP

"C" DAY at SEDGEWICK

1:00 p.m. to Dark

MONDAY, MAY 5th

- Chamber of Commerce Members
- Fire Department Water Trucks
- School Students in all town areas
- ALL TO ASSIST YOU

Householders are asked to place refuse for easy pick-up.

WE NEED YOU ! PLEASE HELP !

LET'S MAKE OUR TOWN A CLEAN TOWN

Barley Growers: When You Don't Get a Second Chance to Knock Out Wild Oats Let AVENGE® Make The First One Count!

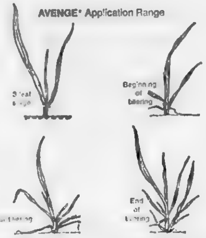

AVENGE* for Control of Wild Oats in Barley

Even light infestations of 1-10 wild oat plants per square foot may cause severe barley yield losses which, if saved, would more than pay for the cost of control.

AVENGE* 200-C Herbicide gives excellent control of wild oats when applied from the 3-6 leaf stage of the weed — a wide flexibility of timing of application.

So this year start to rid your fields of wild oats, increase your barley yields and save on dockage at market.

AVENGE* Wild Oat Control for Barley Growers!

CYANAMID

Cyanamid of Canada Limited
Farm Food & Pesticides Department
635 Dorchester Blvd. West
Montreal, Que. H3B 1R6

J's COFFEE SHOP

(Main Street in Forestburg)

HOURS: Monday Thru Saturday 8:30 a.m. to 5:00 p.m.
(Closed Sundays and Statutory Holidays)
Mrs. Dora Feenstra (Manageress)

J's MOTEL RESTAURANT

Specializing in: Char-Broiler Steaks
Hannigans Heavenly Fried Chicken
Take-out Service
Licensed Dining

Hours: Tuesday to Friday, 7:00 a.m. to 9:00 p.m.
Sunday and Monday 5:00 p.m. to 9:00 p.m.
(Closed Saturdays and Statutory Holidays)

SUNDAY SMORGASBORD
HOURS FROM 4:00 TO 8:00 P.M.
Adults $3.25 Children (under 12) $2.00

County . . .

(Continued from Front Page)

It was moved that the ban to be placed on all roads in the County of Flagstaff limit all trucks, tractors and trailers or any combination thereof to a maximum of 75 per cent of their Certificate Weight, no load to exceed the 45,000 or posted 55,000 pound limits and that all school buses, commercial passenger buses, milk trucks, Her Majesty's Mail trucks and farm tractors with or without implements are exempted from the ban when imposed, and that any four Councillors be authorized to impose the ban if they considered it necessary, by telephoning the Secretary-Treasurer.

The minutes of the Flagstaff Safety Committee meeting held February 21, 1975 were read and accepted on motion.

The Secretary advised that Vernon Simpson and Ab Martin of the Iron Creek Fish and Game Association had called at the office and advised the Department of Lands and Forests were proposing to construct a dug-out near Sedgewick Lake and stock it with trout. It was moved that a letter of support for the construction and stocking of a fish pond near Sedgewick Lake be forwarded to the Department of Lands and Forests.

Letters of thanks received from Dr. A.P. Athley, Galahad were read and ordered filed.

Correspondence received from Stewart, Weir, Stewart, Watson and Heinrichs, advised that the County now hold title to Lot (R) (Reserve), Plan 7520031, containing .32 acres more or less, adjacent to Hardisty Lake, being part of NW 35-42-10-W4th Meridian as public reserve.

Regular Road Grant Regulations received from the Department of Highways and Transport were read and ordered filed for future reference.

Application received from the Department of Highways for a proposed approach to a wellsite in the NE 5-44-13-W4th Meridian on Highway 36, was discussed and it was moved that the Department be advised Council had no objection to the proposed approach.

It was moved that the firm of Bevan, Hutch and Company Brooks, Alberta be appointed as Auditors for the County of Flagstaff No. 29 for the year 1975.

Gravel Haul agreement between the County of Flagstaff No. 29 and Krotisch Transport for the hauling of crushed or pit run gravel from NE 6-42-10-W4th Meridian to a stockpile site on NW 32-44-12-W4th Meridian was discussed.

It was moved that the agreement be approved and that the Reeve and the Secretary-Treasurer be authorized to sign same.

The Resolution authorizing the Council of the County of Flagstaff No. 29 to approve the temporary allocation of one million dollars for school purposes and one million dollars for municipal and all other purposes to take care of the necessary expenditures of the Council until such time as the 1975 Estimate and Budget for the County of Flagstaff No. 29 had been made and adopted for the year 75 was approved.

It was moved that the next regular Council meeting be held on April 8th, 1975.

Possible mill rate for 1975 was discussed briefly.

John James, Utilities Officer met with Council and discussed the natural gas co-op programs.

Holidays for Mr. James were also discussed and it was agreed that he take holidays the first two weeks in April.

Mr. James withdrew and Vince Malloy and Vic Istace representatives of Torchinsky Consultants Ltd. entered the meeting. Mr. Malloy advised that his firm were opening up a new office in Camrose and Lloydminster effective May 1 1975. He went on to set out the services available from his firm and demonstrated how a road was designed. Fee charged was a flat rate of $1000.00 per mile. Mr. Malloy and Mr. Istace left the meeting.

Public Works program for 1975 was discussed at length and it was moved that for the purposes of working on a public works program the Council use a figure of $199,000 out of which $125,000 would be set aside for the motor graders, gravel being charged out at $2.03 per cu. yard.

The Accounts for Payment as read and listed were approved for payment.

Notice was received from the Provincial Fire Chief's Association of the annual meeting and workshop to be held in Lethbridge June 8, 9, 10 and 11th, 1975.

It was moved that the $10.00 membership fee be paid and that Clrs. Lien, Ness and Reeve Blatz be authorized to attend the convention.

Rates to be charged for the 1975 road work program were examined and held in abeyance for the time being.

Further discussion ensued with respect to the 1975 Public Works Program and the number of cubic yards of gravel used in each of the years 1971 to 1974 inclusive was discussed.

The gravel stockpile agreement with the S[illegible] estate on Pt. NW 6-41[illegible] W4th Meridian signed by the Executors of the estate was presented.

It was moved that the agreement be accepted and that the Reeve and Secretary-treasurer be authorized to sign the agreement on behalf of Council.

A change in the office telephone system was discussed with O.W. [illegible] Assistant [illegible] pointed out that considerable [illegible] was lost by office [illegible] under the present system [illegible] employees waiting on the phones. After considerable discussion it was moved that approval be granted to have the proposed telephone system installed with either the speaker system or conference system incorporated.

Clr. Miller reported with respect to the presentation of the brief of the Council by himself and Reeve Blatz on March 11th, 1975 to the Land Use Forum. He indicated that in his opinion the Forum wanted ideas on specific overall provincial problems such as zoning, foreign ownership, etc. and not so much on local problems.

Some discussion ensued with respect to the briefs presented by some other interested parties at the time of attendance by the delegates from Flagstaff.

SPRING

Two 1975 GMC 1 tons, Cab and Chassis
Two 1975 Chev. ¾ ton, 4 wheel drive
1975 GMC ¾ ton Truck
1975 GMC ¾ ton Camper Special, demonstrator
1975 Pontiac Parisienne Brougham, 2-door, H.T
1975 Pontiac Parisienne Brougham 4 door Sedan
1975 Lemans Sport Coupe, G.T. model
1975 Lemans 2 door H.T.
Two 1975 GMC ½ tons, High Sierra and Sierra Grande

USED CARS —
1972 Buick Le Sabre 2-dr. H.T., V-8
1972 Ford Pinto, 4 speed
1971 Olds Delta 88, 4-door, air conditioning
1971 Chev. Impala 4 door
1970 Pontiac Parisienne Brougham, A-1

USED TRUCKS —
1972 Ford ½ ton, 3 speed
1970 Ford XLT ¾ ton, 390, V8, auto., Premium condition
1969 G.M.C. 1 Ton, Box and Hoist
1956 Ford 1 ton, box and hoist
1972 Ford Custom ½ Ton
1974 GMC ¾ ton Truck

MacLENNAN MOTORS Ltd.
Pontiac — Buick — G.M.C.
Box 88, KILLAM Phone 385-3565

IN THIS CORNER . .

Come alive

Whistling in the dark: "We heard the whistle and headed for the tracks". So writes A.R. Tippet of an experience in the Fiji Islands.

"My companion and I had walked thirty miles through steaming jungles. Darkness found us tired and weary not even a star. We heard the whistle and headed for the tracks used by the sugar trains knowing it would lead us to civilization. The built up track was now our only hope. Thin ribbons of light from the well worn rails guided us through the darkness of that night. We were different in colour, culture and language but those thin ribbons of light were oblivious to that.

So we as men and women in a community face a future where we have not been before. There are 'ribbons of light' to guide us accurately on our way and give us meaningful companionship on the way.

In Donegal Bay in Ireland there is an island separated from the mainland by high tide. On this island lived a man respected for his considerate heart and love for all people. Today there is a causeway built across this body of water. On it there is a cairn, describing how the love of this man inspired the Catholics and Protestants to build this causeway with their own hands as a memorials to this man who shed abroad the love of God that was in his heart.

There are islands in our communities - caused by high tides of questionable emotions, material values, invested interests, social values and murky bigotries - steaming jungles that tire and confuse. Periodically here are eruptions of high tension that cause a BABBLE between colours culture and language. The whistle is blown on us. So many think it's 'only whistling in the dark' and slosh on in the jungle.

A man in exile, victim of racial and religious bigotry, sent this message out to his contending fellowmen in confusion. "If we walk in the LIGHT as He is in the LIGHT, we have fellowship with one another, and we are being cleansed from every sin by the blood of Christ."

A thin ribbon to be sure, but a "Ribbon Of Light" that has proven to be effective. A LIGHT that persuades men to abandon their moral, religious and political labels and be guided by Jesus Christ. Causeways will be built - and this is not whistling in the dark. Christ blows the whistle on us. Will we hear? Will we follow?

P. Olsen
Flagstaff Ministerial

FORESTBURG MECHANICAL SERVICES
PLUMBING, HEATING
GAS FITTING
"RELIABLE SERVICE"
E. N. (Gene) Hruska
OWNER — OPERATOR
24 HOUR PHONE 582-3535
Box 425 FORESTBURG

STRONG UNIFARM HEAR SPEAKERS

Strong Unifarm Local 81-55 held their regular meeting at Bellshill April 11th.

After the business meeting, delegate Glen Lunty of U.F.A. and Ben Clbart delegate of Co-op Implements, gave a talk about their annual meetings.

Lunch was served after the talks.

The next meeting will be on May 21st.

Hardisty

It was nice to see Jack Trupp visiting in Hardisty for a few days.

Sympathy is extended to Mike Chomyshen and family on the passing away of a brother in Edmonton. I read about this in a Saskatoon paper.

Your reporter has a brand new great niece, Gail Dawn Todd, adress Hughenden.

While having a cup of coffee in the cafe who should come in but Gerri and Jim Timmins. Surely was nice to see them again. Gerri works in a RCMP office in Edmonton and Jim has just graduated from Regina as a Mountie and will be stationed in Vulcan.

Nice to see Mary Renshaw of Killam in town. She brought Annie Rigby down from Killam to visit her sister Mrs. Nettie Johnston.

Mrs. Denzil Ettinger had business in town on Thursday and had dinner with Isabel Nelson.

Nice to see our C.P.R. friend Frank Slabick in town again after almost two years absence

Stephen Stuart has gone to Regina to train as an R.C.M.P. Too bad that he couldn't have got in at the same time as Jim Timmins.

We are glad to hear that Ronnie Drever is out of the hospital and doing very well.

There were almost enough people at the Senior Citizens card party for 5 tables of Military Whist.

The 1st prize winners were George and Erna Matthews, Barbara Hays and Hattie Lloyd. The low winners were Gladys Siebrasse, Thelma Fisher, Mrs. Parsons and the dummy. I wonder which prize it picked?

Vera Hinkey won a $10.00 voucher at the Western Products shopping spree at Leftys

Congratulations also to Eldon Bone who was in Edmonton and when he got back, found out that he had won a nice sum of money through the Stag Supper at the arena.

NEW TRACTORS
4-180 White, with cab, heater, A/C, radio, 18.4x38 duals, 180 h.p. ... $40,561.00
2-105 White, c/w cab, heater, radio, 18.4x38 duals ... $19,640.00
2-150 White c/w cab, heater, a/c duals
1755 White c/w cab, heater, front-end loader

USED TRACTORS
1800B Cockshutt with cab ... $4,950.00

COMBINES
Two New 8600 WHITE, cab, heater, a/c, 10' Melroe Pickup ... $28,930.00

SWATHERS
Three 18 ft. 501 Pull Type
Two 504 Self Propelled 14 ft. ... Special Price

QUALITY LINES
- Hydraulic Cylinders
- Inland Mounted Harrows also Flex, Diamond and Parallel
- Farm King Trailer Harrows
- Bale Stookers
- Bale Fork
- Baler Twine $28.50 per bale while stock lasts
- Land Scraper
- Grain Auger
- Fence Posts (treated)
- Linden Post Driver
- Frontier Chain Saw
- 200 6 - 12 volt Batteries
- Boats & Canoes
- Boat Trailers
- Outboard Motors
- Paddles and Oars
- Life Jackets
- Good Supply of Cultivator Sweeps

WHITE MOTOR CORPORATION OF CANADA LIMITED

Poysers FARM EQUIP.
Phone 384-3881 Sedgewick

KILLAM SHEET METAL Ltd.
Plumbing — Heating — Air Conditioning
Lennox Furnaces and Air Conditioning
Meyers Pressure & Septic Tank Pumps
Water Softners & Water Iron Filters
Eavestroughing Installed
Lloydminster Septic Tanks
Propane and Natural Gas Installations
CALL US FOR A FREE ESTIMATE
BUSINESS PHONE 385-3877
AFTER HOURS EMERGENCY SERVICE:
Heating - Phone Gilbert, 385-3494 or Roger at 385-3532
Plumbing — Phone Jay at 385-3562

MR. and MRS. KEN PONTO — Galahad

FARM AUCTION

We will sell by public auction the following, located SW¼ of 14-41-14, west of the 4th, being ½ mile north of Galahad or 6 mi. east and 5 miles south of Forestburg

Monday, May 5th

Terms Cash Time 1:00 p.m. Lunch Available

— MACHINERY —
1030 Case Tractor, Comfort King, with cab, radio, fans, dual hydraulics, new batteries, 2600 hours (350 hours since overhaul); 1968 McCormick International Model 403 Combine (cab c/w cooling system, melroe pickup, chopper, new belts, perfect condition, kept indoors); Farmall Gas Tractor c/w pto, good chore tractor; 1970 CCIL 18 ft. Swather (self-propelled); 1972 International 24 ft. 645 Vibre Chisel c/w 4 harrows; Farm King Auger, 34' 7"; Versatile 46 ft. Auger (just like new) pto; Two double Tandem Discs, 21 ft. and 13 ft.; Rod Weeder attachment for cultivator, 24 ft, 18 ft.; Harrows - 13 sections of flexible harrows (never used), 5 sections of flexible harrows (used); No. 2 Cockshutt Swather (pull type), 15 ft.; International 18 ft. Cultivator. TRUCKS — 1970 GMC 650 series, 5-2 transmission, V-8 366 with extra tanks, new clutch, rubber, 4 ton; 1970 ½ ton Ford V8, 302, auto., radio, heavy duty, c/w stock racks.

LIVESTOCK AND EQUIPMENT
4 Angus Cows, heavy in calf; 1 two-year-old Hereford Bull; Cattle Oiler; Water tank and heater.

— SHOP TOOLS and EQUIPMENT —
Storage tank, 500 gal., pump and motor; 4" Auger, 12' long; 10 h.p. Briggs and Stratton motor; Drill fill c/w 12 volt motor; 100 gal. tank and pump; Forney Welder, 180 amp, welding rods, mask; Deep well Jet Pump; Hydraulic cylinder and hoses; Gas Welder; 2 Drill fillers (electric motor, hydraulic); new set of Cultivator shovels; Rubber-tired Wagon; B & D Circular Saw; electric motors, radial arm B & D saw c/w stand; Small Lathe; Grinder; Drill stand; new Impact wrench; tool boxes; water heater; oil heater; fencers; cords; 12x8 tarp; B & D Drill; 50 ft. 1½" well pipe; Kirk Stoker; 20 ft. chain, 3/8 steel; shovels, spades, forks, rakes, plastic hose; jack-all; bolts, vice; 2 cylinders; pump jack; page wire; 200 ft. of 1" rope; Series 3 - 30 wt. oil; 2 Garden Tractors; 12 bags of cement; propane bottles; Dog House; tires; old sprayer parts; lawn mower.
LUMBER & POSTS — 250 7 ft. Posts; Lumber includes 2x4, 2x6 and 1x8; Decorator Blocks.

— ANTIQUES —
Dresser with mirror; Chairs; Night Tables; Sea Chests; old ploughs; front axle and wheels for Model A car; gas iron; copper kettle; copper boiler; picture frames; cabinet radio.

HOUSEHOLD
Sewing Machine, wooden kitchen suite; cabinet; chrome chairs; bikes; toys; wash stand; benches; vacuum cleaner; chesterfield; lawn chairs.

Auctioneer's Note: Mr. and Mrs. Ken Ponto are renting out their land and are starting up a new business in Calgary. All of the equipment has been very well looked after and kept in sheds. There is very little miscellaneous, so don't be late for the good tools will be sold on time. For further information, contact Ken Ponto at 583-3935 or the Camrose Auction Co. Ltd., at 672-4496.

— AUCTIONEERS —
Otto Streberg Lic. No. 010098, Ph. 672-4496
Dennis Streberg Lic. No. 010097, Ph. 385-3659
Ken Jacobsen Lic. No. 019037, Ph. 385-2155
Ted Wertypora Lic. No. 062824, Ph. 672-2294
GERRY STREBERG Lic. No. 081563 Phone 672-5475

CLASSIFIED ADS WORK WONDERS

CLASSIFIED AD RATES
4c per word. Minimum $1.00 for 1st insertion. Subsequent issues 3c per word, min. 75c. (This includes For Sale, For Rent, Card of Thanks, Coming Events, Memoriams, etc)
LEGAL NOTICE RATES:
25c per line, 1st insertion; 20c per line, subsequent issue
An additional 25c charge will be made at each billing period.
Billing charge of 25c will be made on ALL wants ads etc. If not paid at time of insertion.
All advertising subject to the approval of the Publisher.

FOR SALE

FOR SALE — P[illegible]bred Hereford bull [illegible] Purebred Charolais, [illegible] French, 3 years old. Lionel Wyhe. Phone [illegible]-2159 38-2p

FOR SALE — [illegible] fence posts up to 7". Phone 384-2275 38-2c

FOR SALE — Speed Queen Commercial Dryer, gas model [illegible]
[illegible] Electric Cam[illegible]
1 box spring and mattress with head board, complete with legs.
1 Berkel meat slicer, hand operated
[illegible] supply of dishes [illegible] etc
[illegible] carts, industrial
1 dish dolly
All the above equipment has been [illegible] and may be seen at the [illegible] Phone [illegible] 34-2c

FOR SALE — [illegible] Phone Morris [illegible] 371-2273 33-1c

BEDDING PLANTS For SALE [illegible] Greenhouses, 4525-57 Street. Phone 385-[illegible], Killam 33-3c

FOR SALE — Used Stereo, phono record player, Radio, A.M., F.M. Console. Very good condition. Phone 384-3607. 38-2p

FOR SALE — Holstein heifer to calve mid summer. Holstein [illegible] to calve early in December. Both bred to a Hereford bull. Phone Bon [illegible] Hardisty 888-2[illegible]

FOR SALE — Gendron baby carriage convert[illegible] [illegible] teen Blaze[illegible] ton [illegible] 3-1c

[illegible] Seed Barley, 98 per cent germination, $3.25 per bushel. Phone 578-2[illegible], Coronation 35-2p

[illegible]

FOR SALE

FOR SALE — propane fridge [illegible] working order. [illegible] Phone 879-2473 33-1p

FOR SALE — [illegible] Case discer [illegible] Contact 7[illegible] 38-2p

FOR SALE — Light Maple China Cabinet, 57" wide, in good condition. Phone 385-3[illegible] 35-1c

FOR SALE — IHC model 10 double disc drill, wheel type. Also 25 ton of 23-23-0 fertilizer at $46.50 per ton. Phone Albert Dyck or Rudy Regehr at 385-2303 or 385-2108. 38-2c

FOR SALE — 1974 45 H.P. Chrysler outboard motor, alternator, long shaft, only 40 hours. Phone Ray Rawcliffe at 384-3568. 38-2p

FOR SALE — 1973 18 ft. Shasta holiday trailer, tandem self contained, sleeps six, asking $4,000. Contact Mr. B.B. McMahon, 385-3921. 34-tfn-c

FOR SALE — 1966 Chrysler Windsor 4 door sedan, radio good motor and transmission new starter, $300.00. Contact D. Marro, Strome, 376-3573. 37-3c

FOR SALE — 1969 Pontiac P[illegible] 90,000 miles new [illegible] $1,000. 1967 13' Shasta holiday trailer, $900. phone [illegible] 582-2540

FOR SALE — Conquest barley grown from cert. seed, 9[illegible] germination, $3.50 per bushel cleaned. Phone David Giedeman, Heisler, 889-2211. 37-4c

FOR SALE — 1960 Buick LeSabre. PS and PB. Good shape. Phone 384-3501. 37-2c

FOR SALE — 1971 Mazda 1200 coupe fastback. Cheap for cash. Phone 385-2[illegible]. 37-2p

FOR SALE — Hereford herd bull, 3 years old, weight 2150 pounds. Dehorned and well broke to lead. S.G. Walker Phone 385-2245. 37-3c

FOR SALE — Feeder pigs. Phone 384-2159 after 6 37-2p

FOR SALE — Galt seed barley germ 97%, $3.00 at bin. Neepawa seed wheat germ 9[illegible] $4.00 a bu. Apply G. Bergeson phone 385-2186 36-3p

FOR SALE — [illegible] bedroom [illegible] in Killam 2 years old, on [illegible] Box 398, Killam. 34-tfn

FOR SALE — 1969 half-ton [illegible]

FOR SALE

FOR SALE — A good selection of bedding plants. For further information contact Mrs. Lloyd George, Killam, at 385-2267. 37-3c

FOR SALE — Gendron Stroller - Crib; Standard size white crib. Both in excellent condition. Phone 582-3664. 37-2c

FOR SALE — a booklet of favourite "sing-along" songs, compiled by Sedgewick Kinettes, is now available at Lorne's Pharmacy for $2.00 per book. 37-2c

FOR SALE — registered two year old short-horned bulls. Apply Doug Wilson, Killam, 385-2145. 37-2p

FOR SALE — Factory built truck box, 3 yrs. old, 8'x12'; 1966 Mercury 2 door car; Oil furnace, 200,000 B.T.U.; Combination coal and electric stove; Polled Hereford bull, coming 6 yrs. in May; 14 coming-2-year old Steers; Wanted: Polled Hereford bull, anything over 2 years, up to 5 years. Phone 888-3692, Hardisty, morning or evening. 37-2p

FOR SALE — 12 ft. Morris cultivator with new Morris harrow attached. Phone 384-3767, David Black. 37-3p

FOR SALE — 1971 Triumph 650TR, 6200 miles, excellent condition. Partially customized. Phone 385-3970. 36-3c

SEED FOR SALE — Alfalfas clovers, and grasses. Wholesalers, Growers, Processors. Contact Hannas Seeds Limited - Head Office in Lacombe, 782-6142; Clairmont 567-3632; Spirit River 864-3009; Edmonton 424-7966.

FOR SALE — 1972 Duchess Mobile Home, size 12'x42'. Fully Furnished. Skirt and porch. Phone Hardisty 888-3553. 36-4p

FOR SALE — 2 small bikes 18" and 20". $20.00 each. Also one 15" saddle in good condition. Phone 384-2286.

FOR SALE — 1967 Morris rod weeder, 24 ft. length. Contact Mrs. Joy Hampshire, 385-2114. 37-2p

FOR SALE — Argentine Rapeseed Midas, Germination 9[illegible]. Seed Cert No. TRO 74 [illegible], acid test 1.5. Contact Alvin Miller 879-2149 tfnc

NO CASH DOWN
Regular your choice of fully furnished 3 bedroom 14 wides and double wides. For free credit cheque call: Southridge Mobile Homes [illegible] Ave
Edmonton, Alberta
Phone [illegible] tfnc

FOR SALE — All sizes of Tires Batteries and Filters for your car, truck or tractor. Farm fuels, [illegible] weed sprays, carbyne, baler [illegible]

FOR SALE

FOR SALE — 2 Yearly purebred horned Hereford bulls. Wetmore Bushman Breeding also 1 antique wagon with 18" wire wheels, good tires and grain box. Apply Robert Meckler, Alliance. 38-2p

FOR SALE — Fergus Barley 95 per cent germination. 54 lbs. per bu., cleaned, $3.50. Harmon Oats, 93% germ. cleaned, 1973 crop, $2.50 per bu. Ph. 583-2128, H.R. Jackson, Galahad. 38-3c

FOR SALE — No. 1 Canada Noralta Flax, Certificate No. UGG 4-2729. Phone Don Rombough 879-3950 38-3p

FOR SALE — Canada No. 1 Flax. Phone Hardisty, 888-2140. 38-4c

FOR SALE — 7 year old home 1 block off Sedgewick main st. basement partly finished with half bath. Phone 384-3641. 37-4p

FOR SALE—3 bedroom home in Alliance. New Perma-siding, 1 block west of hotel corner lot. Phone 879-3954. 37-2c

FOR SALE — new tri-haul fibreglass car-top boat, blue at 1974 factory wholesale $299.00. Contact D. Munro 376-3578, Strome. 37-3c

FOR SALE — Registered 2 year old shorthorn bulls. 2 Holstein milk cows. Contact Fred Wilson, Phone 385-2247 Killam. 37-3p

FOR SALE — 930 Case Comfort King tractor, propane, Phone 385-3559. 37-2c

FOR SALE — 1971 Ford ½ Ton Ranger 360 V8 3 speed, 34500 miles. In excellent shape. Phone 582-3841 Forestburg 37-3p

FOR SALE — 1970 ½ ton Chev truck V-8 standard. In good shape. Phone Francis Flore, 376-2226. 36-3p

FOR SALE — 1 Hereford bull age 4, weight approx. 2000 lbs. An easy calfer. Apply 888-3862. 36-4c

FOR SALE — 2 John Deere 12 ft. Hoe Drills, with fertilizer attachments and hitch. New and used cultivators from 18' to 36', also New Rock Pickers on hand. Ph. 384-2195. John Snethun Farm and Welding Supplies 35-tfnc

HELP WANTED

WANTED — University student for summer employment May to August. Commencing May 5, 1975. Cal[illegible] Ltd. Phone 384-[illegible] 38-1p

[illegible]

HELP WANTED

WANTED — Receptionist, for the Castor Medical Clinic. Preliminary knowledge of nursing, accounting, and typing will be an asset. Financially attractive, steady and interesting job. Apply to Dr. P.A. Athley or Dr. T.S. Fan c o Clinic Castor 37-2c

WANTED — 4 men for summer employment. For more information phone 384-3702 or stop in at Iron Creek Gas Co-op office in Sedgewick. 36-tfn-c

KINDERGARTEN TEACHER Required at Strome. Qualifications — Alberta Teachers Certificate. Contact Mrs. Vickie Miller, Strome, Alta., or 1-376-3631. 37-4c

WANTED — Killam Kindergarten requires a full-time teacher or two half-time teachers for the 1975-76 term, beginning in Sept. Early childhood training preferred. Application deadline, May 31. Please send applications to Mrs. Sandra Duncan
Box 193
Killam, Alberta. 37-4c

WANTED — Caretaker for the Killam Cemetery. Send replies to Secretary Amy Robinson, Killam by May 16. 38-3c

Farms for Sale

HOLDEN — 285 Acres
250 cultivated acres of good grain land, close to Holden. Land is fenced and cross-fenced. No buildings. $51000

CAMROSE — 112 Acres
Land with buildings, 11 mi. east of Camrose — just off paved road. Has large house, good barn and 66 acres in cultivation. $36,000.

HOLDEN — 160 ACRES
100 acres cultivated - older home and barn. $27,000.

BRUCE — 610 ACRES
300 acres under cultivation. Mixed farm with good house and outbuildings. $85,000.

STROME — [illegible] ACRES
Mixed farm with 250 acres cultivated 100 acres brushed so more land can be broke. Modern three bedroom home barn, cattle shed, double garage. $110,000.

HOLDEN — 480 ACRES
Mixed farm with 345 acres under cultivation. Fully modernized house and good outbuildings for stock. Lease available on three quarters. This operation will handle 250 head of cattle. Machinery can be negotiated for.

DAYSLAND — 5 QUARTERS
740 acres cultivated, all no. 2 soil. Large feedlot, machine shed. House. Grain storage for 15,000 bushels. Machinery may also be purchased. Close to Daysland. $210,000

For further details on the above properties, call Otto Paul[illegible] Camrose Alta
P. J. TOOLE & COTE REALTORS
Land Division — 1716
[illegible] T2M 0L7
Phone [illegible] 24 hours)

CLASSIFIED ADS WORK WONDERS

WANTED

WANTED — Would the person [illegible] who borrowed [illegible] ladder [illegible] and 2-7 [illegible] please return [illegible] the Car Wash [illegible] Thanks very [illegible]

WANTED — [illegible]

WANTED — [illegible] Alberta or [illegible] with [illegible] Community Press Box 99, Sedgewick, stating year, make and price.

WANTED — Will babysit after school and evenings. Qualified by the Alberta Safety Council B[illegible] Course, and [illegible] St. John's Ambulance Course. Ph. Kathy Keith, 384-[illegible]2.

WANTED — to rent pasture for 30 cows and calves. Phone 373-[illegible]. 38-3c

Edmonton resident wishes to purchase farm or farm land in the area. If you have land for sale please send legal descriptions, topographical description, any details on buildings (if any), prices and terms to: Mr. W. Hicks, 5615-110 St., Edmonton, Alberta. Would favor situation where owner would carry mortgage.

PUBLIC NOTICES

WILLER'S
PHOTO — JEWELLERY
[illegible] A Complete
Photo [illegible] — Camera Shop
And Jewellery Store Service
Hardisty, Alberta
Business Phone 888-3384
Residence Phone 888-3[illegible] 35-tfn-c

R & N DITCHING
BACKHOE WORK
Ron Wegenast
Phone 583-2292 Galahad

FOR LIVESTOCK HAULING Contact
Gordon's Trucking,
Gordon Coates, Lougheed.
Phone 386-3753 tfnc
Hog Haul every Wednesday

KILLAM SHOE & GENERAL REPAIR — Dick Kinzer
Yes, we repair tarps and tents
1 door south of Killam Hotel
Phone 385-3821. tfn

THE STOCKMAN'S STALL is now selling Powder River CHUTES. On display now. Open 6 days a week. Phone 385-[illegible] 28-tfn-c

SHIPPING HOGS from Strome on Thursdays
Hog Marketing Board regulations require that cut-off time for receiving hogs be 12 o'clock noon. Therefore, all hogs being delivered must be at the Stock Yards by noon. For pick-up service, kindly phone 376-3507 or 376-2114 the day before.
Dave Lorenson, Strome 28tfn

PUBLIC NOTICES

For information regarding ABSTAINERS INSURANCE for AUTO or HOME — CALL Evelyn Anderson, Anderson Agencies, Heisler/Hughenden. Phone 8[illegible] or 8[illegible] 38-1c

CAMERON'S SHOE REPAIR
Knife Sharpening
Tarps, swather canvasses and leather good repairs.
Evenings and Saturdays
Phone 384-3774 Sedgewick

NOTICE
Mary Flore is the new Tri-Chem instructor and agent in the area. Anyone interested in orders or parties, phone 376-2226. 36-3p

HOG SHIPPING DATE CHANGE
Due to low production of hogs we have had to change our shipping schedule to twice a month. We will except hogs at our yards for shipping every 2nd and 4th Tuesday of each month commencing February 25th, 1975.
For further information, please phone 385-3602 or 385-3631.
Henry's Transport Ltd., Killam, Alberta. 28-tfn-c

ZENITH & CURTIS MATHES
Sales and Service
Stereo tapes and records
accessories and service
Tape decks in stock
Ask about our 4 year total warranty
For Selection Service & Savings
CHROMEX Electronic Servicing
Phone 582-3505, Forestburg

Farmyard Gas Installations
Ask us for a quote on your farm's gas installation. We are equipped to ditch and install your risers and gas lines. For further information, contact Doug Friend, through Iron Creek Gas Co-op. 31-tfnc

For a Filter Queen Vacuum cleaner demonstration, new 10" floor brush, power nozzle or service, Phone 879-2149

CARPET CLEANING
Get a jump on "Spring Cleaning" and have your carpet commercially cleaned. Phone 385-3326 or 385-3550. 24-tfn-c

NOTICE — Singer Sewing Machines Sales and Service every 4th Tuesday of the month from 2:00 to 5:00 p.m at the Style Shoppe, Coronation. Phone 578-3893. Jake Nett authorized Singer Dealer. Phone 882-3224, Box 480, Castor, Alberta 47tfnc

R. G. MILLER
ACCOUNTANT
FARM
TAX — Returns, Revisions, Valuations
BUSINESS
Accounting Services, Tax Returns
No. 3, Coronation Court
Edmonton, Alberta T5H 2J9
Phone 453-3205 or 479-6837
Announces attendance in SEDGEWICK on
May 12 to 16; June 9 to 13; July 7 to 11th; August 4 to 8th; September 8-12; October 6-9; November 3-7; December 8-12; 1975 at No. 7, Medico Motel, Sedgewick

LEGAL NOTICES

NOTICE TO CREDITORS AND CLAIMANTS
In the Surrogate Court of Northern Alberta Judicial District of Wetaskiwin
IN THE ESTATE of CHRISTIAN C. PONTO late of Forestburg, in the Province of Alberta, Farmer, deceased, who died on or about the 2nd day of April A.D. 1975.
TAKE NOTICE that all persons having claims upon the Estate of the above named must file with Andreassen & Murray, by the 31st day of May, A.D. 1975, a full statement of their claims and securities held by them.
ANDREASSEN & MURRAY
BARRISTERS & SOLICITORS
BRUNSDALE BUILDING
CAMROSE ALBERTA
SOLICITORS FOR THE EXECUTRIX, 37-2c

NOTICE OF INTENTION
PURSUANT to the provisions of Section 153 of the Municipal Taxation Act, R.S.A., 1970 Public Notice is hereby given that the Council of the Town of Killam intends to undertake the construction of extension to the water and sewer collecting system as a local improvement. The estimated cost of the aforementioned local improvement is $126,000; repayable over a period of 25 years at a rate of interest not exceeding twelve per centum (12%) per annum and to charges the lands abutting that portion of the street or place wherein the local improvement is made at a uniform rate of 75 cents per front foot of frontage over the said period of 25 years.

All costs in excess of the aforementioned rate per front foot will be borne by the Town of Killam at large.

The location of the proposed local improvement is as follows:

Block's 23, 24 and 25

Plan 7520118

NOTICE is further given that unless the majority of the owners of the lands that may be assessed therefor, representing at least one-half in value thereof as aforesaid petition the Council against it within two weeks after the last publication of the Notice the local improvement may be undertaken and the cost thereof assessed by the system of assessment referred to in this notice.

If no petition sufficently signed has, within the time limited in that behalf, been presented to the Council against the local improvement or assessment aforementioned, the Council may undertake the proposed local improvement at any time within three years of the giving of the notice.

Date of the last publication of this Notice will be 1st day of May, 1975.

DATED at the TOWN OF KILLAM this 14th day of April, 1975. 37-2c

LEGAL NOTICES

PUBLIC NOTICE
WATER RESOURCES ACT
Notice is hereby given that Svend Christensen has filed an application and plans under provisions of the Water Resources Act to construct works on the NE 15 and SE 22 in 43-14-4 for drainage purposes.
Any person having a bona fide interest in the matter may file objections with the Controller of Water Resources, Department of The Environment Milner Building, Edmonton on or before the 24th day of May 1975.
Svend Christensen 37-2p

NOTICE TO CREDITORS AND CLAIMANTS
In the estate of Sander Hagen late of Sedgewick, in the Province of Alberta, who died on the 4th day of February, 1975.
TAKE NOTICE that all persons having claims upon the estate of the above named must file with the undernamed solicitors for the administratrix by the 31st day of May 1975 a full statement of their claims and of any securities held by them.
Cormie Kennedy
Solicitors etc.,
1600 Cambridge Building
Edmonton, Alberta. 37-2p

ANNOUNCEMENT

Mr. and Mrs. Alvin Fink are pleased to announce the forthcoming marriage of their daughter Beverly to Alan, son of Mr. and Mrs. Robert Bownes of Galahad. The wedding is to take place on May 10, 1975 in the Hope Lutheran Church, Forestburg at 4:00 p.m. Open House and dance to follow in the Forestburg School Auditorium at 7:00 p.m. 33-2p

Waterwell Drilling AND Servicing
LOSNESS DRILLING
Phone 386-3764
LOUGHEED - ALTA

ANNOUNCEMENT

SWIMMING LESSONS
[illegible] May 12 [illegible]

All [illegible] subject to cancellation [illegible] 35-2

NOTICE — [illegible] customers of the [illegible] Gas Co-op. We have the services of a [illegible] available. If you have any gas line extension work to do, please call the Office [illegible] or contact your local director. Also, people that have not had a service installed in 1974 must make application at the office or contact your local director.

FOR RENT

ROOMS FOR RENT — Board can be arranged. Phone 58[illegible]-3791. 38-3c

ANNOUNCEMENT

Mr. Norman Rolf of KNAUT ROLF & BURGESS, Barristers Solicitors & Notaries, Camrose will be in attendance every Wednesday at Killam from 1:00 p.m. to 5:00. Phone 385-3654.

HANSEN
Denture Clinic Ltd.
Ray K. Hansen
Certified Dental Mechanic
5107 - 50th Avenue, Camrose
Bus. 672-2654 Res. 672-3482

SPRING PLANTING IS HERE!
Get Your Flowering Bulbs Now, while selection is good!
COME IN AND CHECK OUR WALL PAPER SAMPLES FOR SPRING REDECORATING
ANDY'S HARDWARE
PHONE 386-3766
LOUGHEED, ALTA.

SPECIAL NOTICE TO READERS

The Classified Ad pages, as appear in The Community Press, also appear in The Enterprise the same week.

Classified ads, including Coming Events etc., placed with either paper, go into both papers automatically, at no extra charge.

However, in order to do this, all ads must be in Sedgewick prior to Tuesday morning each week. Prior to Tuesday, ads may be left at either office. If mailing, pleae mail classifieds direct to:

The Community Press, Box 99, Sedgewick

ARE YOU PLANNING A NEW HOME?

• Pre Built • Double wide
• Pre Cut • Mobile Trailers

— Furnished or Unfurnished —

PHONE OR SEE 386-3776 or 386-2169 JAMES QUAST

NOTICE OF POLL

MUNICIPAL ELECTIONS 1975
TOWN OF HARDISTY

PUBLIC NOTICE is hereby given that Polling will take place for the Election of:

ONE (1) COUNCILLOR

on Wednesday, the 14th day of May, 1975 from ten o'clock in the forenoon until eight o'clock in the afternoon at the Town of Hardisty Office.

And that I will at the Town Office on Wednesday, the 14th day of May, 1975, at 8:05 o'clock in the afternoon, sum up the votes and declare the result of the Election.

Given under by hand at Hardisty, Alberta, this 17th day of May, 1975.

W. S. PEDLAR, Returning Officer

GORDON E. OLSON'S

AUCTION SALE

Having received instructions, we will sell by public auction on the S½ 2-44-19-W4th, being 12 miles east of Ferintosh or 2 miles south and 5 miles east of Edberg, on

Friday, May 2nd

Sale starts at 12:00 noon

Terms Cash — Lunch by Local Ladies

MACHINERY — TOOLS — TRUCKS

John Deere 4010 diesel tractor with cab, (rebuilt to 4020 power and in top condition with good rubber); Eze-on loader with bucket and blade, mounted on above tractor; IHC model 100 press drill 14-ft. Duplex with fertilizer and grass seeder double disc.; Cockshutt model 431 SP combine, Melroe Pickup, rebuilt motor.; Case 16-ft. deep tillage cultivator; John Deere 12-ft. surflex; Co-op 36-ft. of Diamond Harrows with hanging drawbar (new); John Deere Model 200A SP Swather 16-ft.; John Deere no. 5 power mower 7-ft. bar; Robin 7 by 30 grain auger with self start motor; New Holland no. 272 baler with motor; Bale Stooker 6 bale size; New Factory Wagon with deck; IHC Manure Spreader, ground drive; Pipe Packer 16-ft.; 2 wheel trailer; Cockshutt grinder and belt; Cockshutt no. 402 swather 12 ft. PTO drive; Fram Hand Loader with sweep and gravel plate. Mounted on Allis Chalmers tractor.; Fuel Tank and stand (150 by 350); Horse Dump Rake; Weed sprayer and tank; 1964 Fargo cab forward 3 ton truck, 16-ft. box and hoist rebuilt motor; 1950 GMC 1 ton truck with box and hoist; Gravel Box with hoist.

TOOLS and MISCELLANEOUS

Lincoln 180 Amp Welder; 100 ft. of ½-in hose; 80-ft. 1¼-in. plastic pipe; Fencing tools; Forks and shovels; Battery Charger; 16-ft. Aluminum ladder; Some grass seed; Set of Britchen Harness and Air Filled collars; Set of Driving Harness; Calf Feeder; Feed Trough; 2 - 20 lb. propane tanks; Chick Medicator; Automatic Egg Candler, 250 doz. per hour size.; Some laying cages; Others too numerous to mention.

FURNITURE — MISCELLANEOUS

Everson Player Piano (player parts missing); Dining Room Table and buffet with 4 chairs; 6 metal kitchen chairs; 3 beds with springs; General Electric Refrigerator; Kenmore propane range; Door awnings; Also other smaller items

SIMS & OGILVIE — Auctioneers

KEITH SIM, Lic. 54010317 Ph. 346-3160 or 346-2743 — Garfield OGILVIE Lic. 02010373 Ph. 784-3604 Clive

News from Lougheed

Mr. and Mrs. Doug Cameron and children of Edmonton have been visiting their parents the Lloyd Camerons.

Welcome to Mr. and Mrs. Jimmy Paterson and son who have now taken up residence in the former Dave Black farm home.

Mrs. Marie Ness of Edmonton was in town at attend the funeral of Anders Bakken and to visit her family here.

Jack and Elsie Ramsden of Red Deer spent a few days with her parents, the Mel Larsons.

Daughter Lorna and family visited the Andy Snethuns recently.

Some out of town guests attending the Johnson-Odegard wedding were: Mr. and Mrs. Gordon Marlon and family of Edmonton, Mr. and Mrs. Mort Odegard and family of Edmonton, Mr. and Mrs. Fred Mitchell and family of Hardisty, Mrs. Esther Thorson of Hines Creek and Mr. Alex Napier of Lac La Biche.

The Wm. Patersons have had their daughter Zona and family visiting them lately.

We welcome more of our winter ramblers who are home again from B.C.; Mr. and Mrs. Lester Metz and Mr. and Mrs. Persh Sutter.

Congratulations and best wishes for their future go to Cathy Storbakken and Doug Kells who were married on April 26th.

Miss Shireen Waite of Edmonton spent the weekend with her folks the Warren Waites.

Mr. and Mrs. Andy Grieve are enjoying a holiday in BC Their children Dale and Diane assisted by Mrs. Margaret Denham are looking after things here at home.

The sympathies of the community are extended to the family of Mr. Andy Bakken who passed away suddenly on April 21 in Killam Hospital.

Gordon and Dolores Coates accompanied by little Mary Lynn, were in Calgary recently to attend daughter Pat's graduation ceremony. She is now a qualified Dental Assistant. Congratulations Pat.

Services for Mrs. Drever

Mrs. Linda E. Drever of Hardisty passed away on April 7, 1975 at the age of 28 years. Linda was born at Cereal, Alberta in the year 1947. In 1974 she married Jim Drever. She leaves to mourn her passing; her loving husband Jim Drever, two daughters, Darlene and Donna, two sons Gary and Ronnie; her mother, Mrs. Edna Duffield and Elwood Smith, one sister Mrs. Elizabeth Stoke of Hardisty, two nieces and 1 nephew, her grandmother Mrs. Wetherall of Edmonton, also two uncles and a host of friends.

Funeral services were held from St. Paul's United Church Hardisty with Rev. B.F. Osborne of Camrose, officiating.

Pallbearers were Clair Metz Ron Steil, Homer Elm, Dennis Fisher, Art Collier and Alvin Marlow.

Interment at the Hardisty Cemetery with Fee and Sons of Killam in charge.

COMING EVENTS

★ C.G.I.T. Anniversary Tea, Saturday, May 10th, 1:00 to 4:00 p.m. in the United Church Basement. Everyone welcome. 38-2c

★ The ladies of Sedgewick Ceramics Club invite you to a sale and display of their handicrafts on May 10th from 2 to 5 in the Legion Hut Lunch will be served. Silver Collection. 38-2c

★ Hardisty Agricultural Bingo Monday, May 5 at 8 p.m. Elks Hall. $50 blackout, mystery number worth $35. Master cards $1.00, extra cards 25c. Proceeds for Arena operations, Everyone welcome. 39-1c

★ C.G.I.T. Wake-A-Thon, May 23rd and 24th, 25 hours. Proceeds to the Cancer Society. Please support — sponsor a girl. 38 and 40-c

★ Hardisty Kindergarten Association will hold a registration night on Thursday, May 1, at 8 p.m. in the school. All parents of children entering Kindergarten next term are requested to attend. 38-1p

★ Hardisty and Recreation Board invites all those interested to attend a public meeting May 6 at 7:30 p.m. in the Rec Centre to hear Mr. Hugh Tiddle explain the new recreation grant regulations. Any other questions will also be considered. 38-1p

PAINTEARTH ARTS and CRAFTS CLUB of CASTOR, are presenting their SPRING SHOW, on Thursday May 8th, from 2:30 pm to 8:00 pm in the CASTOR COMMUNITY HALL. All ARTS and CRAFTS taken will be displayed, also, CASTOR'S ART CLUB will display their paintings. Refreshments served FREE ADMITTANCE. " DON'T MISS THIS LOCAL TALENT ".

CARDS OF THANKS

We would like to thank each and all of the people who sponsored us in our recent bowl-a-thon.

John and Dorothy Stubbs

We wish to thank our neighbors, the Killam fire department for their help at our farm. All was greatly appreciated.

Ted Rost

I wish to thank Dr. Meer, Nurses and Staff of the Killam Hospital for the excellent care I received from them during my stay in hospital. thanks also to everyone who sent cards, etc.

Elizabeth Muirhead

I would dike to thank Dr. Kumar, Sisters, and Staff of Galahad Hospital for the good care I received while being a patient there. Also thanks to the folks that visited me and to the Legion for tne basket of fruit.

Gordon Rombough

We wish to thank all the people of Alliance and District especially Bill and Myrtle Richardson and their family, for the kindness shown to the family in our absence and again on our return from England. It was truly appreciated.

Ron and Chris Saunders

To the April Group of the United Church; 'Thank You' for the flowers

Mrs. Herta Howeihe

We wish to express our sincere thanks and appreciation to all our friends, relatives and neighbors for their kind expressions of sympathy at the time of our loss of our beloved wife and mother

Special thanks to Rev. Osborne, the choir, organist, pallbearers. Special thanks also to Dr. Cahill, Jim Devey and nurses who went with the ambulance

Thanks to the Sunshine Club A.C.W. and U.C.W. for serving lunch after the service. Thanks to those who donated to the following: Cancer Hospital, [illegible], United Church, [illegible] Retarded Children, Organ, Heart and the Family Fund

Thanks for the lovely flowers sent to the church, house and food that was sent to the house

Jim Drever and family
Also the Drever families

The Alliance 4-H Club would like to express their sincere thanks to everyone that helped make our Bake Sale and Car Wash a success. We'd like to thank Buchanans and Bob Rombough for the use of their buildings. We'd like to thank everyone that donated baking and helped wash cars.

IN MEMORIUM

In loving memory of Nellie Allan who passed away on April 29th 1962.

A wonderful mother, woman and aid;
One who was better, God never made,
A wonderful worker, loyal and fair,
Tenderly helpful, O mother you were.
Just in your judgement, always right,
Honest and liberal, ever upright;
Loved by all, our pride they share,
Pride in the wonderful one you were
Ever remembered and sadly missed by Rita, Bud & family

In loving memory of Dad, John Kuefler who passed away on May 3rd, 1971.

His smiling way and pleasant face
Are a pleasure to recall;
He had a kindly word for each
And died beloved by all.
Some day, we hope to meet him,
Some day we know not when
To clasp his hand in the better land,
Never to part again
Ever remembered and sadly missed by his loving wife Kate and daughters Mal and Rita and Families

NORDSTROM — In treasured memory of my dear husband Eric who died May 1st, 1967.

The years I shared with you are past
But memories sweet remain
Back the road of yesterdays
Down the treasured lane
Each dawning day a thought of you
At eventide a prayer,
And to this heart that loved you true
You always will be there.
Sadly missed, lovingly remembered by his wife, May and family. 38-1c

Rebekahs meet at Lougheed

The Lougheed Rebekah Lodge regular meeting was held on April 23rd with 26 members and 4 visitors present. Noble Grand Sister Gwen Freeman was in the chair. This was the occasion of the official visit of the Vice-President of the Rebekah Assembly of Alberta, Sister Eileen Meers of Lacombe. She was accompanied by Sister Dorothy Foden, formerly of Hardisty.

Sister Meers and District Deputy President Sister Carol Butcher of Lougheed were introduced by Sisters Sadie Marlow and Margaret Denham. The Vice-President was presented with a corsage and seated at the right of the Noble Grand.

After the business part of the meeting was concluded a short program was presented. Sister Freeman recited the Obligation which is required when a new member is initiated. This was followed by a very impressive Banner Drill, put on by 13 Sisters under the capable direction of the Degree Captain, Sister Hazel Skoberg, with Sister Myrtle Roggensack as pianist. The explanations of the Emblems of the Rebekah Degree which are depicted on the Banners were recited by four Sisters — Genevieve Beaton giving "The Beehive" Gwen Freeman "The Moon and Seven Stars", Margaret Denham, "The Dove" Sadie Marlow, "The Lily".

As this was the first special occasion at which the Sisters all wore their new floor length green gowns, many pictures were taken.

Sister Meers commended the members on having a very active Lodge, as many larger centres do not have as many members. She praised the officers and members for conducting the meeting and presenting the program with accuracy and precision. She asked us to carry on the Eye-Screening Tests for pre-school children, contribute to the Eye Bank and to continue to give our share toward sending a High School student to the United Nations.

Special mention was made of the "Penny March Song" for which Sister Myrtle Roggensack had composed the words and music. This was much used at the Rebekah Assembly held at Lethbridge in March. Since then requests have come from many Lodges for permission to use Sister Roggensack's composition We are all proud of our talented Sister.

A delicious lunch was served by Sisters Mary Pope, Allison Barton, Myrtle Roggensack, and Sandra Pope. Sandra had made a large cake beautifully decorated with the Emblems of the Rebekah Lodge.

Sister Freeman presented Sister Meers with a gift as a remembrance of her visit to Lougheed, for which she graciously thanked all the members. The card was signed by all present, which brought an enjoyable evening to a close.

Service held

Leslie Taun Daniel Gower

Leslie Gower passed away in Royal Alexandra Hospital in Edmonton on April 7, 1975 after a lengthy illness.

He was born in Winters Michigan, U.S.A. on June 7, 1903 and moved with his family to Newport, Washington at an early age.

In 1917 the Gower family homesteaded in the Hardisty district where Leslie farmed until 1937.

Leslie married Dorothy Sumner in 1935. They had a son, William and daughter, Margaret.

He worked at various jobs as a blacksmith in Moon Lake Sunset House, Cadomin; logging camps in the winters, returning to farming in Peace River country in 1952 until he retired in 1973 when he moved to Faust.

Survived by one son William Arthur of Edmonton, one daughter, Mrs. Margaret Anne Braun of Grande Prairie, Alta three grandchildren. Funeral services were held April 10th 3:30 p.m. in St. Pauls United Church, Hardisty, Mr. Mervin A. Smith officiating.

Ewald Warawa sang "In The Garden" and music was provided by Mrs. Dolores Berlin

Pallbearers were Allan Berlin, Lorne Nelson, Russel Bennefield, Stanley Pederson, Irvin Amundson and Paul Denny

Interment was in Hardisty Cemetery

Card Of Thanks

We wish to express our sincere [illegible] for the use of St. Pauls [illegible] Church, and a [illegible] to the Ladies of [illegible] for serving [illegible] Church Hall after the funeral. Thanks to the [illegible] contributions to the [illegible] fund.

[illegible] Gower and Margaret Braun

ENTERTAINMENT

☆ ☆ ☆ ☆ ☆

April 30, May 1, 2 and 3
"BILLY DARK & THE PURPLE SKY"
COUNTRY and COUNTRY ROCK MUSIC

Double 'L' Hotel

LOUGHEED, ALTA.

VISTA Theatre

TOPS IN MOVIE ENTERTAINMENT
HARDISTY, ALBERTA

"DIGBY"
Starring A Dog
Family — Color
Showing: FRIDAY, MAY 2nd at 8:00 p.m.
SATURDAY, MAY 3 at 7:00 p.m.

"MY NAME IS NOBODY"
Starring Henry Fonda
Adult — Color
Showing: SATURDAY, MAY 3 at 9:25 p.m.
TUESDAY, MAY 6 at 8:00 p.m.

"SUNSHINE"
Starring Christina Raines
Adult — Color
Showing: FRIDAY, MAY 9th at 8:00 p.m.
SATURDAY, MAY 10 at 7 p.m.

The Benefactors

You and Calgary Power.

You help us pay for a part of our operating expenses. We provide you with power ... and return some of your money. Most of it, as a matter of fact. We put it right back into your province — your community.

Take labor, for example. In 1974, we employed over 1500 Albertans. That means over $20 million in salaries went directly into the community.

We paid more than $4 million in property and business taxes, water rentals and coal royalties. We paid dividends to our shareholders — 98% of whom are Canadians.

We pay federal and provincial income tax. Calgary Power customers are refunded 95 percent of the federal income tax — 100 percent of the provincial income tax. And as a Calgary Power customer, you see this return as a Provincial discount on your electricity bill.

Two benefactors — two beneficiaries.

You and Calgary Power. A powerful combination.

CALGARY POWER

BREAKFAST
EVERY SUNDAY
8 a.m. to 12:00 noon
SEDGEWICK GOLF CLUB

SEDGEWICK LAND and INSURANCE
★ Real Estate
☆ Insurance
★ Treasury Branch Agent
☆ Associated with Cormie & Kennedy, Barristers & Solicitors.
☆ Fishing & Hunting Licenses
RAY POTTAGE, Prop.

Sedgewick News

To most people it may have seemed like the original blue Monday this week with all that rain and a chill that reminds you more of October than it does of May. But for Scotty Jack the sun managed to shine in spite of the clouds. He was celebrating his birthday. Hope you had a good time Scotty.

Winners at the Senior Citizens Whist Drive last Wednesday were
First: Mrs. Clara Johnsgaard and Mr. Charles Costall
Consolation: Christina Davis and Bill Russell

It would be nice to see more of our card players out trying their skills at whist.

Mr. and Mrs. N. Culbert and Doug were Edmonton visitors last week.

A number of Sedgewickites took in the wedding and dance of Cathy Storbakken and Doug Kells in Lougheed on Saturday.

Mrs. Elaine Keith drove Mrs. Margaret Culbert, Mrs. Elsie Cookson and Mrs. Donna Metrin to Lougheed on Wednesday to attend the annual meeting of the Southeast Edmonton Region A.C.W.

The fire brigade was kept busy this week with a grass fire at the Clayton Johnson farm and a fire at the gas plant.

The community was deeply saddened at the death of Mrs. Colleen Arbuckle in St. Marys Hospital in Camrose. Our sincere sympathy to Bill and the family. Colleen's presence in the community will be greatly missed.

Mr. and Mrs. Monte Keith spent the weekend with relatives in Red Deer.

Gary Culbert of Wetaskiwin and Carol Pearson of Camrose were weekend guests with his parents, the Rod Culbert family.

Mr. and Mrs. Eric Bratland of Calgary and David Muirhead of Edmonton spent the weekend with Mr. and Mrs. Bob Muirhead and Mrs. E. Muirhead. Mr. and Mrs. John Muirhead and family also weekended at their parental home.

Bob and Jean Muirhead motored to Calgary on Sunday.

Ladies Day at the Lougheed Senior Citizens Welcome Centre attracted quite a number of ladies from Sedgewick who tried their hands at pool, shuffleboard, cards and various other games. Among those attending were Mrs. Ida Black, Mrs. Ella Couston, Miss Flo Barton, Mrs. Elsie Cookson, Mrs. Lillian Skoberg, Mrs. T. Lien, Mrs. Djos Sr., Mrs. Carlson and Mrs. G. Freeman.

The sympathy of the community is extended to the Farquharson and Bottineau families on the recent passing of Mrs. Caroline Farquharson.

Clarence Thompson and Lyle Borgel are holidaying in N Dakota.

Irene and Clover Schmutz of Calgary and David Seminiuk and Michael Schmutz were weekend visitors with Mr. and Mrs. Dick Erickson.

Mr. and Mrs. Ron Seminiuk and daughter from Edmonton were weekend guests with Mr and Mrs. Wayne Schmutz.

THE WEATHER
by R. W. C. D.

	Max.	Min.	Snow
April 22	12	-1	
April 23	14	1	
April 24	14	0	
April 25	18	4	
April 26	14	0	.03" rain
April 27	7	3	.31" (rain and snow)
April 28	9	1	tr. rain

CCIL OPENING
(Continued from Front Page)

Co-op Implements; Henry Kroeger, MLA for Sedgewick-Coronation; Alex Blatz, Daysland, Reeve for Flagstaff County; Ray Pottage, Chamber of Commerce, Sedgewick and William Johnson, Mayor of Sedgewick.

Door prizes were one of the features of the ceremonies. James Jackson, Irma, was the winner of a special jack; ladies prize was a steam iron, won by Doreen Eldey of Sedgewick; and Theresa Parsons Sedgewick, was presented a transistor radio for the children's prize.

Another prize, donated by the Co-op stores from Sedgewick, Lougheed, Viking, Killam-Strome and Forestburg, was a wheelbarrow loaded with groceries and was won by W.A. Routledge of Lougheed. Ten gallons of Hydrol, donated by Norm Rose, Esso dealer in Sedgewick, was presented to Betty Koehli, Daysland.

Over 1,200 donuts, and coffee were served at the opening. Music was handled by the Pipe Band from Daysland. Following the opening ceremonies over 600 people were served dinner. Entertainment was by the New Youth Singers, Killam.

A Co-op Implements dance followed at 8:15 p.m. with music by the Klassen Orchestra Sedgewick.

"The music and entertainment for our opening was great and Co-op Implements would like to thank these people, on behalf of all farmers in the area", said Delegate Cibart.

The new depot, located between Highway 13 and the town of Sedgewick is a rigid frame building 60 ft. by 100 ft. with a 60 ft. display canopy for combines, tractors and other Co-op Implements machines. The parts area, in the main showroom, permits customers full view and immediate selection of parts and accessories.

BROCK THEATRE - Viking
Weekday shows at 8 p.m. Saturday 7 and 9 p.m.

MAY 3, 5, 6 SAT., MON., TUES.
Bruce Lee in
"RETURN OF THE DRAGON"
Bruce Lee gives his last and best performance as the Super Hero from "Enter the Dragon". Also starring Chuck Norris, seven times world Karate Champion.
Adult—Not suitable for children. Karate action drama.

MAY 7, 8, 9 WED., THURS. FRIDAY
Alex Cord — Jackie Cooper
"CHOSEN SURVIVORS"
A cautionary thriller with a message; in case of nuclear attack, do not construct your bunker beneath a cavern of blood thirsty bats. Dr. Clay Mitchell who captured and trained the 4,000 bats used, deserves some kind of award, as does the cast. Horror Drama.
Adult — Not suitable for Children Color

M-M Food Savers
FLOUR, Purity 20 lb. bag $2.39
SUNGOLD ORANGE twinpak 2 for 89¢
COFFEE, Kadana lb. 89¢
TOP VALUE — 14 ounce FRUIT COCKTAIL 2 for 85¢
KINGSFORD CHARCOAL BRIQUETS 5 lb. bag 79¢
CAMPBELLS — 10 oz. VEGETABLE SOUP 4 for 89¢
YORK FANCY — 14 oz. ASSORTED PEAS 2 for 73¢
CASHMERE — White or Pink TOILET TISSUE 6 roll pack $1.19
SWIFTS SUGAR PLUM COV ½ FLAT DINNER HAMS, r.t.s. lb. $1.89
COIL GARLIC, Swifts Polish lb. 79c
BACON, Swifts or Lazy Maple lb. $1.39
CHOICE FROZEN CORN 2 lbs. 89c
TOMATOES, vine ripened lb. 29¢
POTATOES, Netted Gems 5 lb. bag 49¢

Fashions with Spring Fabrics
New Stock of Butterick Patterns
POLYESTER KNITS yd. $4.75
Patterns and Plains, 60"
TERRY TOWELLING yd. $3.60
3 plain shades, 45" wide.
SEW & SAVE with our selection of fabrics at Fair Prices
LADIES WEAR —
POLYESTER BLOUSES, tailored pastels $8.50
LOUNGING ROBES, acrylic comfort $24.50
FOUNDATION GARMENTS Clearance Table
BOOTS — SHOES — RUBBERS

MEN'S WEAR —
DRESS SHIRTS by Forsyth Clearing at ½ Price
WESTERN SHIRTS, new spring patterns 4.95 - 12.95
"LEE" RIDERS, Checks and Plains, boot cut $15.95
TIES, a new selection by Pierre Maureau $4.00
WORK GLOVES, DRESS GLOVES A Fine Selection
Deerskin, Peccory, Horsehide, Cowhide.

HARDWARE SPECIALS
18 cu. ft. DEEP FREEZER $369.95
Zenith - M.W., 625 lb. capacity freezer features stay up lid, interior floodlight, sliding baskets for easy loading and food selection, operating signal light, steel liner, efficient fiber glass insulation.
GARDEN & LAWN TOOLS
BOW RAKE, 14 tooth, long wood handle $3.79
GARDEN HOE, 7" all purpose. Reg. $3.99 Special $3.49
GARDEN HOSE Special $6.79
50'x½" transparent green plastic, brass couplings. Reg 8.99
FOLDING LAWN FENCE only $2.89
18" high x 10 ft. long, rust resistant, green baked-on enamel
HAND TOOLS Special 83¢ each
Trowel - Cultivator - Transplanter. Reg. 98c each.
16" LAWN SPREADER Special $9.95
Lightweight, rolls easily on rubber tires. Reg. $11.95.
DOUBLE HIBACHI Special $6.99
Adjustable, two individual grills, perfect for barbecuing those steaks. Regular $8.65.
CIL 22 SINGLE SHOT RIFLE $29.95
Strong reliable bolt action, finished one-piece stock, ideal rifle for beginnners. Regular $36.95.
POWER LAWN MOWER $109.95
20" Northern King, 3 h.p. Briggs and Stratton engine, 7" wheels, handle mounted throttle, adjjustable height.
DELUXE ELECTRIC MOWER $99.95
18" Zenith model with 7" wheels, quick wheel adjusters.

BEAIRSTO BROS.
PHONE 384-374? SEDGEWICK

MARSHALL WELLS

SHOWS AT SEDGEWICK
FRIDAY, MAY 2 at 7:00 p.m.
SAT. MATINEE, May 3 at 2:00
"KEEP 'EM FLYING"
Starring Abbott & Costello
FAMILY
FRIDAY, MAY 2 at 9:00 p.m.
Paramount Studios present
"PAPER MOON"
Starring Ryan O'Neal
ADULT

HATS OFF!

To the members and committee of the Agricultural Society for their work on the ARTIFICIAL ICE PROJECT at Sedgewick Rec Centre.

MacPherson's Garage
Phone 384-... Sedgewick

Legislative Library Dec 75
Legislative Building
[illegible]
75? ?66

The Community Press

Single Copies — 15c Sedgewick, Alta. THURSDAY, MAY 8th, 1975 Volume 66 — No. 39

FLAGSTAFF A.C.L.D. HEARS MRS. UNGER

An enthusiastic group of teachers and parents had the privilege recently of meeting Mrs. Evelyn Unger, director of the Evelyn Unger School for Learning and Language Development in Edmonton. As guest speaker of the Flagstaff Association for Children with Learning Disabilities, Mrs. Unger had many practical suggestions for helping children with specific learning problems, both in the home and school. She stressed the importance of positive reinforcement by parents and teachers in helping these children overcome their learning difficulties.

The public meetings that have been held over the past year have been well attended and will be continued in the fall. Arrangements are being made for guest speakers to attend these meetings, which will be held at various towns within the county.

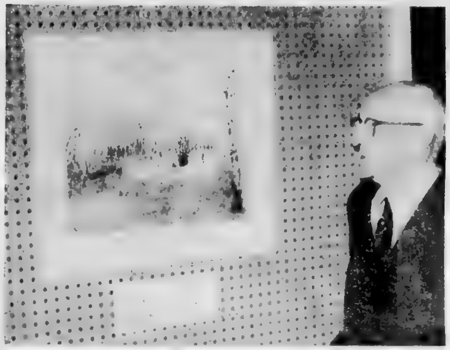

Local artist wins award

Mr. Ben Weber of Sedgewick is shown with his water colour painting "Parkland Spring". This painting gained first place at the Central Alberta Regional Art Show held in Camrose Lutheran College April 28th to 30th. Mr. Weber was awarded the Dorothy Gardner Memorial award, a high honor indeed.

Another award winner was Mr. Cliff Brown of Czar who was granted the Alberta Community Art Class award.

Twelve clubs made an original contribution of over 200 paintings from which a selection of 58 was made. This exhibition will now go on tour around the province.

Other local artists who were successful in having their paintings included in the travelling exhibition were Leola Forster, Myrtle Matthews and Madge Davison of Sedgewick and Isobel Hoyland, Killam.

Photo and information courtesy Robin Patterson

CELEBRATES 104th BIRTHDAY

On Friday, April 25th, Mr. Jake Kinzer celebrated with friends and relatives, his 104th birthday – our sincerest congratulations!

Mr. Kinzer was born in 1871 in Minnesota, U.S.A. In 1900 he married Appallonia Fleischmann, and with this union, eleven children were born, two boys and nine girls. His wife predeceased him at the age of 93 years, in 1974, and four children are predeceased, one boy and three girls. Remaining are Mrs. Margaret Dunham of Smithers, B.C., Mr. Nick Kinzer, Killam, Mrs. Josephine Feddema, Turner Valley, Sister Ferdinelle Kinzer of Milwaukee, Wisc., Mrs. Gordon Fee, Mrs. Blanche Gair and Mrs. Helen Kinzer, all of Killam.

There are thirty-nine grandchildren and one hundred ten great grandchildren and fourteen great, great grandchildren. "Grandpa" is very alert and enjoys good health. His favorite saying is "I am too slow to stop fast!". His family hopes he will stay with them for a good many more

THE WEATHER
by R. W. C. D.

	Max.	Min.	Snow
April 29	7	1	tr. rain
April 30	8	2	.1" rain
May 1	7	0	
May 2	13	2	
May 3	14	2	.05" rain
May 4	9	2	.32" rain
May 5	6	3	.20" rain

LIONS AUCTION NETS OVER $2,500.

KILLAM — Over 200 people took in the 1st annual Killam Lions Auction in the Agriplex Curling Rink on Monday evening. A good selection of new and used articles were sold to the highest bidders by auctioneers Ken Jacobsen and Dennis Streberg.

The main doorprize (a hind quarter of Alberta beef, don-

(Continued on Page 8)

K of C CHARTER MEMBERS FETED AT HEISLER

On Friday, April 25th, the Knights of Columbus Providence Council No. 4008 held a "Twenty-five year Recognition Night" in Heisler Elks Hall.

The evening was opened by Grand Knight Ernest Sebastian, master of ceremonies. Grace was said by Archbishop MacNeil of Edmonton. A lovely banquet was then served by the ladies of the O.O.R.P. to 155 guests

Council greetings were given by Bro. E. Sebastian, G.K., District greetings by Bro. J. Eshpeter, D. D., Provincial greetings by Bro. E. Motoska, P. D., and Diocesan greetings by Archbishop MacNeil.

Guest speaker for the evening was Hon. Arnold Malone, M.P. who spoke on Morality and Capital Punishment

Awards were presented by Grand Knight E. Sebastian.

Ladies Scrolls were presented to Mrs. Alex Lorenz, Mrs. Gertie Slavik, Mrs. Orville Zwack, Mrs. Bill Murphy, Mrs Joe Eshpeter and Mrs. Mike Zwack for special recognition.

Perfect attendance awards [illegible] went to Donald [illegible] at Frank and Mike Zwack

A presentation of scrolls to twenty-year members' was made to Brother Knights: Norman Badry, Wilfred Bohme, Michael Dev[illegible], Anton Gartner, Philip Heck, George Heck, Stan MacDonald, Wilfred Hochhausen, Vern Kapler, Richard Kn[illegible], Cyril Krochten, [illegible] Kaeber, Alex Lorenz, Ralph Ma[illegible], Bill Murphy, John Niehaus, Leo Slavik, Lenard Vos and Edward Zimmel.

Continued on page 5

Ed Watkins club president

The 1975 golfing season in Hardisty got underway Sunday with Lakeview Golf Club's organizational meeting, held in the comfort of the Watkins' home, after the clubhouse was abandoned to blustery, cold May winds!

A fairly good turnout discussed a number of topics. Plans are to go ahead for a well to be dug to bring water into the clubhouse. If the auger is available, this may be accomplished at a work party (commencing at 10 a.m., May 12th) Also a number of fence and green repairs will be carried out. As much help as possible would be appreciated.

The new executive was elected as follows:
President - Ed Watkins
Vice President - Don Wilder
Secretary - Hilary Gray
Treasurer - Marie Watkins

A vote of thanks was extended to Allen Nelson as outgoing president. However, Allen still has a vital job to do for the club. Along with Bill Davidson, he will undertake to seek out and persuade prospective new members. Fred Watkins is to look after this job in regard to junior members. Anyone interested in joining the club should contact any of these three men or Leo Croteau. The key to success for any club is an active and enthusiastic membership and this will be the club's aim for 1975.

The club fees were set at: men $15, ladies $10, juniors $8 and family $20. A motion was passed that any young man over the age of sixteen and not a student, be eligible only for the men's rate.

The club badly needs to upgrade its facilities and priority must be given to the course itself. The means to this lies in the purchase of a new gang mower and this entails more funds. Thus, a Golf-a-thon was planned for Sunday, June 22nd. Details will be forthcoming later.

The annual Hardisty Men's open tournament was planned for June 8th with tee-off time at 9 a.m.

It is hoped that the services of a golf professional will be available for a series of lessons. Again, details will be announced later.

Jean Croteau kindly volunteered to head the breakfast committee. However this year breakfast will be "brunch", and will be available twice a month from 10 a.m. commencing Sunday, June 22nd.

A ladies afternoon was set for Mondays. It is hoped that any would-be lady golfers will make up their minds to "have a go" this year. Hilary Gray can be contacted to arrange a round.

Ray Dosdall has offered a shelter for use on No. 4 tee-off. This was gratefully accepted and will soon be seen in position.

Here's hoping for blue skies, sunshine, many good rounds, and a bumper season!

—Hilary Gray, Secretary

MISSION PLANS FOR NEW RECTOR

A well-attended and enthusiastic meeting of St. Edmunds Mission Congregations was held in Sedgewick Wednesday April 30th to plan for the arrival of the Rev. Richard Conrad in early June. Mr. Conrad's family will arrive in late June to allow school term completion by the children. The first service to be held by Mr. Conrad will be in Sedgewick on June 8th.

Plans for a new Rectory are advancing nicely, and the Building Fund well past the half way mark.

Mr. [illegible] Leah was recognized for his over fifty years of service to the church with well deserved compliments and [illegible] Mr. Leah will continue as Sec. Treas. [illegible] Sedgewick, while Mrs. Greg [illegible] will assume duties as Treasurer [illegible] St. Edmunds Mission, [illegible]

A nice lunch was served and a visit enjoyed [illegible]

The parishes of [illegible], Hardisty, [illegible], Killam and Sedgewick were represented at the meeting.

The Community Press
Published every Wednesday at SEDGEWICK, Alberta
MONTE KEITH, Publisher Phone 384-3641
SUBSCRIPTION RATES: Canada—In 40 mile radius $3.50
Outside 40 mile $4.50 per year
Overseas and U.S.A. $6.00 per year
Counter Sale .15c per copy
Second Class Registration Number — 0725

NEW 1975 FORDS

1975 LTD, 2-door H. T., equipped
1975 Gran Torino 2-door, H.T.
1975 Maverick 4-door, equipped
1975 Granada, 4-door, equipped, demo.
1975 F-150 Pick-up, equipped

★ ★ ★ ★ ★ ★

Quality Used Units

1973 Galaxie 2-door H.T., equipped
1971 Chev. Pick-up, V-8, automatic

BLOCK'S GARAGE
TELEPHONE 374-3632 DAYSLAND

LOOKING FOR AN EXCITING FUTURE IN FINANCE?
CONSIDER A CAREER WITH TREASURY BRANCHES OF ALBERTA

QUALIFICATIONS:
High School graduates with or without work experience.
An interest in people and a desire to become involved in a financial organizaton whose business has doubled in the last two years.
Willingness to relocate within Alberta.

WE OFFER YOU:
Fully competitive salary and attractive benefits programme.
Our present commencement salary is $7140.00 per annum (presently under review).
An accelerated training programme combining instruction with on-the-job training leading through Branch Administration to Management.
Rapid advancement limited only by your own ability and desire to succeed.
If you are interested in this challenging opportunity and feel you have the necessary qualifications, contact the MANAGER of your nearest TREASURY BRANCH.

ALBERTANS INVESTING IN ALBERTA

Daysland Auction Mart
SALES EVERY FRIDAY
Owned and Operated by Russ Sheets and Dave Hutchinson

Listings for Friday, May 9th:
Misc sells at 12 noon, Hogs at 1:00 p.m., Cattle to follow
Westinghouse gas dryer in good working order, Fridge and Washing machine and other household miscellaneous.
1966 Ford Car
Excellent market for good hogs. Heavy run of weaner and feeder pigs. Bred sows and gilts already listed.
Several parcels of feeder cattle and calves listed

FUTURE FARM SALES —
JUNE 11th — Farm Sale for Gerun Holdings, Daysland
JUNE 18th — Farm Sale for Guy Hamilton, Bittern Lake

If you have anything to discuss or sell, contact:

Mike Zowtuk	688-2143	Holden
Russ Sheets	672-6161	Camrose
Dave Hutchinson	855-2161	New Norway
Herb Robinson	374-3757	Daysland
Bill Hrudko	672-3510	Camrose

IN THIS CORNER . . .

Mother

Few more days and Mother's Day will be here. Yes, once a year Mother's day comes. I am sure that many of you have wonderful memories of the many blessed things connected with your mother. Some of you remember sitting by her in church, while she tried to keep you quiet. Some of you remember her tucking you in bed and kissing you goodnight. Some of you remember her as she prepared a meal and put it on the table. Some of you remember her as she knelt down by the bed-side and prayed when a great crisis came to your home.

I wonder how the children of today are going to remember their mothers. Some fo you will remember them with a cocktail glass in one hand and a cigarette in the other. Some of you will remember them rushing away from home and giving all their time to some social organization. Some of you will remember them dropping you off for church school, while they went home to catch up on the sleep that they had lost by being at a wild party the night before. Some of you will remember them sitting at a table and playing cards for some silly prize.

No matter what or how you remember your mother, there is a question I like to ask everyone of you. What is the greatest thing that one remembers about his or her mother? It is not her beauty, nor her cooking ability, nor her social success, but her faith - her faith in God; her faith in Jesus Christ, and her faith in you and the family. Undoubtedly, faith is the greatest thing about anybody.

There is another question which I like to share with you. Of all the people with whom we have to do during our stay on this earth, who is more deserving than our mother? Is anyone more worthy of honor, respect, tender thought and loving care? It was our mother who carried us under her heart before we saw the light of day. It was our mother who went down to the door of death in order that we might have life. It was our mother who lovingly protected us and cared for us during our days of helpless infancy. It was our mother who guided carefully our first steps. It was our mother who watched over us in health and in sickness, rejoicing in our well-being and suffering with us in our afflictions. It was our mother who, when we were misunderstood, and perhaps abused, by our fellows whose soul was pierced as by a sword. Indeed, from the dawn of our existence until the day of death – her death or our own – we are never out of her thought and concern.

Without any question, a mother's love is the strongest love known among men. A mother's influence is the most protect factor in the making of a life. "All that I am, my mother made me." "All that I am, or hope to be, I owe to my angel mother." These statements of John Quincy Adams and Abraham Lincoln but echo the sentiment that anyone of us can truthfully utter. Well can we follow the example of our Lord Jesus Christ that He, on the day of His Crucifixion, in spite of his own sufferings, bore upon his heart the concerns of his mother. Though mother may be so taken up with our sufferings that she thinks not of what will become of her, we can do for her the best that lies in our power to do, so long as we have opportunity to do anything at all. Let us all pray to our God together that God bless our mother.

—Rev. Larry K. Lin.

Church Services

Let The People Praise Thee, O God

SUNDAY, MAY 11th, 1975

Church of the Nazarene
Lougheed, Alberta
Manse 386-3977

Sundays:
10:00 a.m. Learning Together
11:00 a.m. Family Devotion
7:30 p.m. Rejoicing in Evangelism

Wednesdays:
8:00 p.m. Prayer and Bible Communications

Remy Tombran, Pastor

United Church of Canada
Sedgewick Pastoral Charge
Merna 8:45 a.m.
Sedgewick 10:15 a.m.
Lougheed 11:30 a.m.
Minister: Rev. Robert Chappell

Sedgewick Lutheran Parish
Bethania Lutheran
Family Worship 11:00 a.m.
Trinity Lutheran
Family Worship 9:30 a.m.
Sharon Lutheran
Fireside Hour 7:30 p.m.
P.S. Olsen, Pastor

Killam Pentecostal Tabernacle
Sunday School 10:00 a.m.
Morning Worship 11:00 a.m.
Evening Service 7:30 p.m.
Tues.: Prayer and Bible Study at 8:00 p.m.
Fri.: Young Peoples, 8:00 p.m.
Pastor Gus E. Rankel, 385-3587

Killam Baptist Church
Bert Nieuwenhuis, Pastor
Manse Phone 385-3638
Sunday School 10:00 a.m.
Morning Worship 11:00 a.m.
Fellowship Hour 7:30 p.m.
Bible study and prayer service on Wednesday at 8:00 p.m.
Fridays: G.M.G. at 7:00 p.m. and Young People's at 7:30
W.M.S. 8:00 p.m. last Thursday

St. Edmund's Mission Anglican Church
Killam,
11:00 a.m. Morning Prayer (Mr. C. Benirato)

Daysland Alliance Church
Phone 889-2109 or 374-3889
Sunday Services –
10:00 a.m. Sunday School for all ages
11:00 a.m. Morning Worship
7:30 p.m. Evening Service on 1st, 2nd and 3rd Sundays of each month.
Wednesdays –
7:00 p.m. Prayer Meeting and Bible Study
7:00 p.m. Young People in lower auditorium.
We cordially invite you to any or all of our services.
Mel Dietrich, Pastor

United Church of Canada
Strome-Killam Pastoral Charge
Minister: H. Allan Richards
Times of Services
Strome — 9:30 a.m.
Killam — 11:00 a.m.

Presbyterian Church
Minister: Rev. Larry Lin, M.A.
Killam—Galahad Charge
Sunday Services —
Galahad — 9:20 a.m.
Sunday School 10:30 a.m.
Killam — 11:10 a.m.
Wednesday afternoon 2:30 p.m. Sr. members' club: bowling
Thursday Evening —
7:00 p.m.: Junior Choir and Recreation.
8:00 p.m.: Senior Choir

Seventh-day Adventist Church at Merna
Pastor: Gordon Miller
Sabbath School 10:00 a.m.
Worship Service 11:15 a.m.
Phone 742-3659

Business Directory

Dr. J.B. CLOAREC & Dr. G. COURTEAU
OPTOMETRISTS
Prof. Bldg., Ph. 672-3361
4849-49 Street, Camrose

Dr. BERNARD CLARKE
OPTOMETRIST
4817 - 51 Street, Camrose
(3 door south of Smith Clinic)
Camrose — Phone 672-2888

Dr. D.N. TWERDUN
OPTOMETRIST
Above National Home Furn. Building. 5061-50 Street
Telephone 672-3158, Camrose

LOSNESS AGENCIES
Complete Service in Insurance & Real Estate
Notary Public
Ph. 386-3741 Lougheed

FEE & SONS LTD.
COMPLETE FUNERAL SERVICE
TELEPHONE 385-3642
KILLAM — ALBERTA
Member Alberta Funeral Information Service

FLOWERS
Hansen's Mens Wear 384-3582
Thompson Drug, Ph. 888-3786
Borth Drug, Phone 385-3598
Fee & Sons, Phone 385-3642
Mrs. K. Larson, Ph. 386-3773

FRANKIES FLOWER SHOP
Camrose — Phone 672-4473

MELODY HOUSE
Tuning and Servicing
New and Used Pianos
Bell Pianos
Phones 842-3130 Res. 842-4876
Wainwright, Alberta

Daysland U. C. W. holds meeting

The monthly meeting of the U.C.W. was held May 1st with Vice President Lily Kofoed presiding in the absence of Jean Hamilton. The devotional was given by Margaret Graham. Twenty-three members were present and reported 70 calls made to the sick during April.

A report was given by Betty Hill of a manse meeting, stating some repairs and painting are to be carried out at the manse.

The card committee reported two get well cards and two sympathy cards had been sent in April. A package of plastic bottles had been sent overseas. Margaret Schmidt gave a report of the work she and Lily Kofoed had done in the kitchen. The dishes were counted and the stove cleaned and repaired. A motion was made to buy more glasses.

Each circle had made a 50th anniversary banner which were on display and were very well done. They will be taken to the 50th anniversary meeting in Stettler for the Coronation Presbytery May 25.

A motion was made to designate our Missions giving first for student ministers, second to Rev. Bruce McCall project and third to Dr. Huston in Nepal. Ruth Armstrong gave a very interesting talk on U.C. Women and Dr. McClures work in Bangladesh.

Lunch was served by Lily Kofford and Dorothy Spiller.

Return From Trip South

Mrs. Erma McCarroll and Mrs. Margaret Graham have returned from a bus tour that took them from Mt. Rushmore in South Dakota to the Carlsbad caverns in New Mexico, one of the world's natural wonders. They visited Tombstone Ariz., famous in western history and the replica of Old Tucson where many western movies are made. Grand Canyon and Zion National Park were among the real highlights. Northward to Salt Lake City and Southern Montana, where a heavy snowfall near the end of April provided many miles of Christmas scenery, then back to the Camrose area where there is moisture and not a cactus to be seen.

Mr. Keith Elliott, former owner of the Daysland Pharmacy passed away in an Edmonton hospital on April 26th. His funeral service was held in the United Church Apr. 29.

Mrs. Anna Boggs attended an Eastern Star meeting at Fort Saskatchewan and spent three days visiting her sister Mrs. Velma Byers. She also visited her granddaughter Mrs Gene Prois in Edmonton and spent a few days at the home of her daughter Alice Thomson.

Strome District News Items

Mr. and Mrs. Norman Zimmel returned from a holiday spent in Hawaii. They apparently enjoyed good weather, for they came home with nice suntans.

Mr. and Mrs. Art Stieger and girls spent the weekend in Calgary visiting with Lynn and Robert.

David and Doris Pasychnyk spent four days last week attending a Diabetic Clinic at the Edmonton General Hospital.

A good crowd was in attendance at the Elks Benefit Social for Bob and Carol Graham at the Elks Hall on Sat night.

The Willing Workers held their monthly meeting at the Strome School last Monday. Ann Pattern was hostess.

On Monday the Strome Kindergarten children, accompanied by their teacher, Mrs. Helen Gillett, also Mary Anne Pfeffer, Dorothy Lockhart, Janet Helfrich, and, Betty Mohler, travelled by bus to Edmonton where they visited the Provincial Museum and Archives.

Mrs. Sandra Deets and family are visiting with her parents, Mr and Mrs. Dennis Wisner.

Visiting with Mr. and Mrs. Dale Collison this weekend were Ellen's parents, Mr. and Mrs. Ray Benson.

Lenore and Ed Harstok and family spent the weekend with Mr. and Mrs. Alvin Gordon.

Your news correspondent for the month of May will be Ellen Collison. Please phone her with your news.

1975 UNITS

1975 Olds air-conditioned Royale. Demo.
1975 Impala 4-door, demonstrator
1975 Monte Carlo, demonstrator
Three 1975 Impalas, 4-door
1975 Impala Custom Coupe
1975 Chevelle 4 door
1975 ¾ ton, equipped for camper

USED UNITS

1974 Chevelle 4 door, low mileage, new condition	$2,895.00
1973 Mustang, like new, low mileage	[illegible]
1972 Meteor 2 door H.T., Premium.	
1973 Station Wagon. Premium.	
1972 Olds Cutlass, 4 door, H.T. Premium	
1939 Convertible Chev. Premium.	
1971 Toyota 2 door, H.T., good unit	
1964 Chev 1 Ton, box and hoist. Good	
1969 Chev. ½ Ton, standard, six, good	
1971 Ford ½ Ton, V-8, standard, with camper	$2200.00
1972 Chev. ½ Ton, V-8, automatic. Good.	
1970 International ½ Ton. Good.	
1972 Ford ½ Ton, V-8, 4 speed. Premium unit	
1969 Chev. ¾ Ton, P.S., P.B., automatic. Premium.	

SWOBODA Motors
PHONE 374-3656 DAYSLAND

LET WANT ADS WORK FOR YOU

WATER WELL DRILLING
AND SAND SCREENS
CONTACT
MOUNTAIN HILL DRILLING
Ph. 372-3900 Box 114
BASHAW, ALBERTA

RAPESEED
Production Contracts available now from
CANBRA FOODS
Box 99
LETHBRIDGE
Phone 327-5781

Rapeseed growers are finding that one of the major benefits of contracting their rapeseed with Canbra Foods Ltd. is guaranteed delivery. Contract holders are not handicapped by gluts of other grains, transportation tie-ups or port strikes. Canbra is able to take rapeseed on a continuous and regular basis so growers can be accommodated almost anytime.

1975 Canbra Rapeseed Production Contracts also offer growers two brand new features this year. Growers will share in any Patronage Refund declared by the Company and growers can defer payment for their seed requirements until the time of settlement. Two more good reasons to sign a Canbra Rapeseed Production Contract today.

Contact:
Brian Sweeney, Killam — 385-3925
Alliance Seed Cleaning Plant

Or write or phone Canbra Foods Ltd., Lethbridge, Alberta

our natural resources do even better with a little natural help

ASK ABOUT OUR AGRICULTURAL DEVELOPMENT LOANS

Nothing is more natural than for people to help each other especially in Alberta.
Discuss your total farm loan program with us
You'll find we have an interest in you
Visit a Treasury Branch office soon
Remember our business is helping Albertans help themselves.

GARDEN TILLERS
3 and 4 H.P.

$268.88 and $223.95

GOOD SELECTION OF LAWN MOWERS

MACLEODS
FAMILY SHOPPING CENTRE

Phone 385-3656 Killam

KILLAM FARM EQUIPMENT case

Your J. I. Case and David Brown Dealer
Salesmen: Maurice Hart and Jens Lindseth
B 4 You Buy Give Jens a Try

18 ft. C.C.I.L. DISC
c/w Seed box and fertilizer att., 1 year, done 400 acres

18 ft. C.C.I.L. DISC
less box, 3 years old.

MORRIS SEED DRILL, 14 ft.
with Fertilizer and Rod Weeder attachments.

COCKSHUTT DEEP TILLAGE CULT.
Two years old, with mount harrows

VERSATILE WEED SPRAYER
with 230 gallon tank, 60 ft. boom.

GOLDEN ARROW WEED SPRAYER
250 gallon tank, 55 ft. boom

• GOOD SELECTION of new Case Cultivators and Used Tractors

KILLAM FARM EQUIPMENT
Phone 385-3652 Killam, Alta.

Killam News Items

Mr. and Mrs. R[illegible]ell Fee of [illegible] B.C. and Dr. and Mrs. Alan Fee of Edmonton [illegible] with the Gordon and Edward Fees and helped Edward and Edna celebrate their 32nd wedding anniversary.

Mr. and Mrs. Garry O'berg of Edmonton spent the weekend with Mr. and Mrs. Ed Fee.

Get well wishes to Mrs. Sid J[illegible] who is a patient in the University Hospital. We hope you are home soon, R[illegible]h.

Nice to see Mr. Joe Prince home after his lengthy stay in an Edmonton hospital.

Mr. Doug Bonar is home visiting mom, Mrs Jean Bonar having completed another year of university.

Mr. and Mrs Harold Cox of Edmonton were weekend visitors with Mr. Harry Bonnett in the F. B. A.

Mr. and Mrs. Herman Erickson attended the graduation of Mrs. Al Dibbens (nee Anita Erickson) of Rimbey, at Red Deer on the weekend. Anita has completed a two-year course as a social worker at Red Deer College. Congratulations, Anita.

Mr. and Mrs. Joe Luziuk attended a wedding in Grande Prairie last weekend.

Correction from last week: The Red Arrow Drilling Co. won the safety award for across Canada, at Banff, of which Mr. and Mrs. Dave Frerichs attended.

Mrs. Allan Bonnett was the lucky winner of the blackout bingo at the Elks Hall last Wednesday. Congrats, Leona.

Mr. and Mrs. Bill Morgan spent a few days of last week in Edmonton, and bought a boat — but this weather isn't even good for that! I guess all farm [illegible] to see the [illegible] on the [illegible].

Get well wishes to Dwayne [illegible] who spent [illegible] in Killam hospital [illegible].

Mrs. T[illegible], Kent and Tracy [illegible] spent the weekend with Mr. and Mrs. Bill Morgan and B[illegible].

[illegible], Mr. and Mrs. David [illegible] to Calgary [illegible] with the [illegible] George family to see the city.

On Friday, Mr. and Mrs. Ra[illegible] were over for dinner at the [illegible] home. On Sunday, [illegible] for dinner were Mr. F[illegible] R[illegible]h and family of [illegible], Mrs. Otto Bl[illegible] and family of Galahad, Mr. and Mrs. David Davidson of Sedgewick and Mrs. Emma Schulz of Killam, and Mr. and Mrs. Robert Meckler and family of Alliance.

KILLAM CRAFT CLUB FIRES KILN

The Killam Kraft Klub has been busy, and now have pottery and ceramic classes underway. Monday evenings, under Mr. H. K[illegible]owan's able guidance, the first of the clay pots and bowls are shaping up and Tuesdays, Mrs. Carol Cavanagh is the capable instructor for ceramics. The first firing of the kiln proved to be quite a momentous, and successful occasion.

Any new projects? - Yes - cake decorating classes Wednesday afternoons May 11 to June 12th or evenings, May 15 to June 19.

The women, with Mrs. J. F[illegible] in charge, have nearly [illegible] quilt [illegible] [illegible] Kraft Klub.

MERNA MURMURS

[illegible] community.

Callers at the Wayne Lunty home during the weekend were the Manfred Je[illegible] of Killam, Kai J[illegible] of Fors[illegible] and Mac Hampshire of Sedgewick.

Mrs. Jeanie Baker is home after an extended trip to New Zealand, and reports a very enjoyable vacation.

Mr. and Mrs. J[illegible] and family of Edmonton were Sunday guests in the Cecil Lewis home.

Carmen, Bonnie, D[illegible] and Randy Anderson, who are attending C.U.C. in Lacombe, were at their respective parental homes for the weekend.

Marjorie Storbakken and family motored to Lacombe on Saturday to visit Grandma Hardlop and other relatives.

Wayne and Melvin Lunty motored to Olds last Monday to meet Peter Jacobson of Denmark, who will be spending the summer with them.

Edith's brother, Fred Henderson of Vancouver spent the week in the Carl Eckstrand home.

Weekend visitors in the Andy Anderson home were Jake and Joan Fortney and family and Maggie Dyer, all of Lacombe, also Mr. and Mrs. Dave Taylor of Calgary.

Dorothy Heartberg, Mr. and Mrs. Daniel Lewis were among those who attended the Hank Snow show in Edmonton on Sunday.

Mary Rombough spent a few days in Edmonton with her daughter, Mr. and Mrs. Ken Gamache and family, helping them to get settled in their new home.

Melba and Andy Cameron were Sunday dinner guests in the Clarence Grove home at Daysland.

Cecil and Betty Lewis and Edith Eckstrand were business visitors in Edmonton on Tuesday.

A few women in our district were among those who assisted with "clean up" day in Sedgewick Rec Centre on Monday.

PLAY BINGO
Every Wednesday
at Killam Elks Hall
Proceeds to Community Hall
8:00 p.m

BORTH Drug Mart

SUNSHINE SPECIALS

Prices in effect until 5:30 p.m. on Wednesday, May 14th

PAMPERS DAYTIME 30's or EXTRA ABSORBENT 24's SUPER SAVER (No Limit) **PRICE $2.10**	• HOME & TRAVEL SPECIAL **FREE Deodorant** 5 OZ. NOXEMA SPRAY with Purchase of 10 ounce NOXEMA **SPRAY at .. $1.99** Regular, Powder or Super-dry	**KOTEX** 24's **ONLY $1.49**
FREE 4 ounce REXALL **BABY OIL (79c valu)** with purchase of NEW REXALL **Baby SHAMPOO** 12 oz. (360 ml) at everyday low price **only ... $1.09**	**OFF** INSECT REPELLENT 150 ml. (5 oz) Aerosol EVERY DAY LOW PRICE **OUR PRICE $1.49**	CHANTILLY — HOUBIGANT 200th ANNIVERSARY SPECIAL **You receive a lovely Kit ($3.50) value)** containing bubbling Milk Bath and Cologne FREE with your **Fragrance purchase** of $5.00 or MORE
DOVE Liquid Detergent - 24 oz. SUPER SAVER **2 for $1.25**	CARESS BATH SIZE **BEAUTY SOAP** **2 bars .... 75c** GOOD SELECTION of Hair Styling [illegible] in stock	KLEENEX BOUTIQUE **TOWELS** SUPER SAVER **2's 89c**

CARDS and GIFTS for — Mother's Day, May 11
PIC-A-POP DISTRIBUTOR

PHONE 385-3598 KILLAM, ALTA.

Borth Drug Mart
PRESCRIPTION SERVICE

Killam Auxiliary

J. C. Mundle's visitor was Mrs. Mary Van Hecke.

Visiting H. Bonnett was Mr. G[illegible].

Edith Jacobs of Killam, Ida Curtis (Murray) of Calmar, K[illegible], Norma Hancock and [illegible] Kobold of Calmar [illegible] and Mrs. Stokes of S[illegible], Mr. Leon Zimmel of Sedgewick, Dave Giedemann [illegible] Patrick Giedemann [illegible] Mabel O'Brien.

T[illegible] J. Kinzer was Mr. [illegible] Jordan and family of [illegible] Park.

V[illegible] of Alfred Johnson were Mr. and Mrs. Henry P[illegible] Langford and Joy P[illegible].

Mr. S. Bish's visitors were Ir[illegible] Leon Thibault, Mabel Bl[illegible], [illegible]ma Bish, Wesley R[illegible] boys, Billy Bish and Den[illegible] Bish.

V[illegible] Mrs. Black was he[illegible] John, Mrs. E[illegible] Drager, Mrs. Ida Black, Mr. William C[illegible], Mr. and Mrs. David Borden and Dan Black.

Vic and Sheila Poole of Winnipeg, Alma Stubert, Shirley Webber, Clara Stubert, Laura Hansen and Elsie Cannon were to see Mrs. Stubert. We wish to express sympathy to Mrs. Stubert on the loss of her husband.

Bill Robinson's visitors were Terry, Gloria and Teresa Leslie.

Hilda Fisher visited with Archie Beazer, Mr. Jamieson, Mrs. Jack, Mrs. Horricks, Mrs. York and Mrs. Alderdice.

To visit Fred Krausert were Kathy and Wanda Loesch.

April 25th was Mrs. Kelly's 80th birthday. Congratulations go out to her.

Mr. Jake Kinzer celebrated his 104th birthday April 25th. Many friends called to wish him a "happy birthday" and to have a piece of birthday cake with him.

Visitors of Mrs. Tweedy were Terry Tweedy and family of Gwynne, Alta.

To see Mrs. Dina Wensink were Bea and John Wensink and Diana and Donna-Lee Wydenes.

ALUMINUM
AWNINGS
Patios, Door Canopies, etc.
Ornamental
Iron Railings
For Free Estimates, Service
PHONE 672-7622 collect
CANADIAN HOME IMPROVEMENTS
Camrose, Alta.
"serving town and country"

History of St. Pauls at Strome

by Mrs. Alice Pooler

Following Church Union in 1925, Rev. Mr. Miller served Strome, Wavy Lake and Rosevale. He was followed in 1927 by Rev. Habgood, who served until June, 1930. It was under Mr Habgood's leadership that the new and present church building was erected at a cost of about $6,[illegible]. It was dedicated December 2, 1928 by Dr G. A. Kerby, President of Alberta Conference of the United Church. In spite of a recession and poor crops there was an excellent response to the appeal for funds and many hours of labor were donated. Among the accomplishments of the Ladies Aid in 1928, besides the usual running expense of the church, was the wiring of the new church, the purchase of pews and furnishings, and a large grant to the M and M fund. Excelsior Lodge No. 80 also donated some pews. The Ladies Aid money was raised by means of sale of work, a silver tea, and a church supper.

During the early years, the church served a large number of people. In 1929 the Wavy Lake Sunday School had an enrollment of 65 while Strome's Sunday School had 87 pupils and 7 teachers under the supervision of Mrs. H.V. Phipps. The Sunday School seemed to keep growing and in 1931 there was an enrollment of 93 in Strome. There was also a young peoples group. The Church was made up of 75 families, with 60 communicant members. Fifteen new members were received that year in Strome, and four in Wavy Lake. The average attendance in Strome was 44. A group of young girls working under Mrs. Paul, raised the money to place the railing at the church front and the hymn rack.

Mr. Habgood was followed by Mr. Bevan, then Mr. Smiley and 1935 by Mr. Lee. This history will conclude next week.

Killam-Strome United Church members having names and addresses of members and adherents who have moved away are asked to please give these names and addresses to Joy Hampshire in Killam and Mina Curtis in Strome.

Sunday, May 4th, 1975 will be an amalgamated service of the Strome and Killam United Churches. The service will be held in the Killam United Church at 11 a.m. and will feature a panel discussion on 'The Church of the Future' by Mr Ed Fee and Mr. Ken Weld.

Don't forget the poster, essay and banner contest. Details can be gotten by phoning 385-3629. Deadline is May 31. All entries to be in to Mrs. John Forster of Killam.

DID YOU FORGET?

There i$ a $mall matter which $ome of our ubcriber$ have apparently forgotten. To u$ it i$ nece$$ary in our bu$ine$$. We are very mode$t and do not wi$h to $peak about it.

Photography
COMPLETE PROFESSIONAL SERVICE
PHONE 376-3527 STROME
(Mornings)

REMEMBER MOTHER...
Dine Out
ON MOTHER'S DAY
MAY 11th
Bring the whole family and enjoy the Delicious Canadian and Chinese
SMORGASBORD
1:00 P.M. TO 5:00 P.M.
HARRY'S Restaurant
KILLAM, ALTA.

SPRING IS HERE ! !

J. D. Front End Loaders, 158, 148, 145
1211 Mower Conditioner
Balers, models 336 and 346
Two Used Combines, model 542 Cockshutt
Used 5020 John Deere Tractor

GOOD SUPPLY OF GARDEN TRACTORS AND RIDING MOWERS

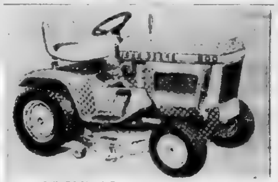

SPECIAL OFFER ON
LAWN & GARDEN TRACTORS

Between now and May 31, 1975, you can buy a 1975 John Deere Lawn and Garden Tractor with only a small down-payment . . .
and no finance charges will be imposed until October 1, 1975. Offer ends May 31, 1975.

FLAGSTAFF IMPLEMENTS Ltd.
Phone 385-3839 or 385-3592 KILLAM

CJOI RADIO

CHANGING A LITTLE EACH DAY LIKE
YOUR OTHER GOOD FRIENDS.
SOMETIMES FUNNY . . .
SOMETIMES SERIOUS . . .
ALWAYS INVOLVING YOU.

WE'VE GROWN . . .
TO 10,000 WATTS OF POWER TO THE PEOPLE.
Tell your friends about the new, exciting sound, on

1440
"VOICE OF THE PARKLAND"

AT THE TOP OF THE DIAL

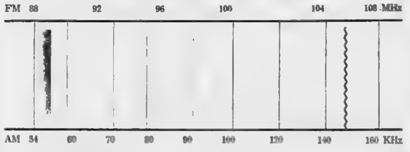

CJOI 1440
"VOICE OF THE PARKLAND"
10,000 WATTS

HOSPITAL DAY

BAZAAR and TEA

Flagstaff Auxiliary Hospital — Killam

Saturday, May 10th, 1975

EVERYONE WELCOME

BUYING OR SELLING

Your Farm or Home?

SEE US!

Flagstaff Realty Ltd.

Box 98 KILLAM, Alta.

OFFICE HOURS

Tuesday, Wednesday, Thursday and Friday

From 10 a.m. to 12 noon and 1 to 5 p.m.

Business Phone 385-3689 or call George Etty, Manager, at 879-2183

OWNED BY THE ETTYS

Heisler and District News

HEISLER — Mr. and Mrs. Clarence Reuther attended the wedding of their niece in Cold Lake recently. Also in attendance were Mr and Mrs. Ken Reuther. Visitors at the Clarence Reuther home last week were Lillian and Ray Hutchinson and family of Fort Saskatchewan.

Jackie and Adrian Fankhanel and Susie and Michelle Hemaranta of Edmonton were recent visitors with the Geo. Fankhanels.

Mrs. Bill Matthiessen and Brian and Miss Elaine Summer were visitors for a few days in Fort Smith with Leo and Lillian Matthiessen and family.

Twenty ladies of the Heisler C.W.L. attended the annual Communion Breakfast which was held in Spring Lake on April 24th.

Mr and Mrs Ken Reuther spent a few days in B.C. with the Norman Lu[illegible] family.

Delmont and Jeanne Kroetsch returned home from a week's holiday in Las Vegas.

[illegible] Blaeser attended the funeral of [illegible] Blaeser in St. Cloud, Minnesota last week.

Joanne Reuther spent three weeks in the Daysland hospital with the flu.

[illegible] Blaeser left for [illegible] holiday in England with her parents Mr and Mrs. J. Walsh of Sedgewick.

Mrs. Tilly Badry, Mrs. Rose Badry, Mr. and Mrs. Herb Badry, Mr. and Mrs. Stan Badry, Mr. and Mrs. Victor Badry, Mr. and Mrs. Lloyd Wolbeck, Mr. and Mrs George Froehler attended the funeral of their sister-in-law and aunt, Elizabeth Anderson on Saturday, April 26th in Wetaskiwin.

About sixty attended a shower for Jane Kuntz on April 24th. Assisting Jane with the opening of the gifts were her mother Mrs. Marvin Kuntz, her fiancee John Nothof, her grandmother Mrs. P. Brausen and her two sisiters Mrs. Maureen Slezuk and Dale. Jane and John graciously thanked everyone for coming and for all the lovely gifts received. A lovely lunch was served by hostesses Mrs. Bruce Albers, Mrs. Wilfred Volk and Mrs. Cecil Dietrich.

The wedding of Miss Jane Kuntz and John Nothof took place on April 26 at St. Martin's R.C. Church with Rev. Father Schmeltzer officiating. Reception followed at Heisler Elks Hall with the ladies of the Royal Purple catering a turkey banquet to 140 guests. This was followed by an open house and dance. The happy couple will be making their home in Fort St. John, B.C.

Visitors with Mrs. Pete Brausen and family and attending Jane's wedding were Mr. and Mrs. Frank Alsop and family, Mr and Mrs Eugene Pundijk, Mrs. Pete Freso and Heather, Connie Brause and Des Harrington, all from Edmonton.

Mrs. Marie Dobbs returned home after a few weeks stay in Edmonton. She was brought home by Mr. and Mrs. Roger Baret and Shawn and Mrs. Hilda McEarline who she also had visited during her stay in Edmonton.

CHARTER MEMBERS HONORED AT HEISLER

(Continued from Front Page)

Clergy present for the evening were Archbishop McNeil, Father Schmeltzer, Father Becs, Galahad, Father MacKenzie and Father McCarthy of Killam, Father Kroetsch of Edmonton, Father Elkin of Daysland. Also present were four Sisters of the Killam General Hospital.

The closing prayer was given by Father MacKenzie. A twenty-year [illegible] look at the Council was done by Historian Mr. Wilfred B[illegible]. Dennis Bouan was photographer for the evening.

The hall had been decorated by Mrs. Adolph Kroetsch and Mrs. Allan S[illegible], with assistance from their husbands.

Following the banquet a social and dance was held with music by Sparky's orchestra. Midnight lunch was arranged for by Mr. and Mrs. Warren Sonnt[illegible] with the help of Heisler district Knights.

$4,000 OF FURNITURE TO BE WON

Anyone visiting Killam Electric Ltd., Killam in the next few weeks is invited to take a free chance on winning over $4,000 worth of furniture, to be awarded at the West's major furniture show in Calgary, May 27th.

Mr. Clark, manager of Killam Electric, states that the draw will take place at Furniture West Market '75, a huge annual trade show organized by the furniture manufacturers. More than 2,000 retailers are expected at the show, which will have over 120 exhibits, and thousands of new furniture items on display. An added feature of this year's free furniture draw will be 50 consolation prizes, of lamps. All entries will be placed in a drum and the winner's names drawn by a celebrity at Furniture West Market '75.

Mr. Clark said that entries are available at his store now, and no purchase is necessary in order to enter.

Killam Electric Ltd.

SPRING

Two 1975 GMC 1 tons, Cab and Chassis
Two 1975 Chev. ¾ ton, 4 wheel drive
1975 GMC ¾ ton Truck
1975 GMC ¾ ton Camper Special, demonstrator
1975 Pontiac Parisienne Brougham, 2-door, H.T.
1975 Pontiac Parisienne Brougham 4 door Sedan
1975 Lemans Sport Coupe, G.T. model
1975 Lemans 2 door H.T.
Two 1975 GMC ½ tons, High Sierra and Sierra Grande

USED CARS —
1972 Buick Le Sabre 2-dr. H.T., V-8
1972 Ford Pinto, 4 speed
1971 Olds Delta 88, 4-door, air conditioning
1971 Chev. Impala 4 door
1970 Pontiac Parisienne Brougham, A-1

USED TRUCKS —
1972 Ford ½ ton, 3 speed
1970 Ford XLT ¾ ton, 390, V8, auto., Premium condition
1969 G.M.C. 1 Ton, Box and Hoist
1956 Ford 1 ton, box and hoist
1972 Ford Custom ½ Ton
1974 GMC ¾ ton Truck
1969 GMC 60 Series 3 ton 366, V8, 5 speed, 2 speed axle

MacLENNAN MOTORS Ltd.

Pontiac — Buick — G.M.C.

Box 88, KILLAM Phone 385-3565

South Hardisty News

Home for the weekend to visit their mother Mrs. Lottie K[illegible] [illegible] the Kells [illegible] were Mrs [illegible] also [illegible] Mr and Mrs Lee Kells from [illegible] B[illegible] [illegible], also their son D[illegible] and wife Rhea and Vivian [illegible] from Camrose and [illegible].

Mr Orville Hickey from B[illegible] was around Hardisty to visit his brother Rosco. Was a Monday morning caller at the Jim McClemen's and then a dinner guest with Mr. and Mrs James Bell.

Mr. and Mrs. John Kells were in Camrose on Monday on business.

Mrs. M[illegible] S[illegible]ark from Sherwood Park was a visitor at the home of Mr. and Mrs. Lawrence Klinger last Monday.

Wonder what Alice was doing this week, I understand she broke her toe. She is now looking for a pair of boots with steel toes.

Mr. and Mrs. Rod Bell from Sedgewick were Sunday visitors with the Jim Bells.

See our neighbors sporting a new red and gold Chev. these days.

Mr. and Mrs. Gary Chomyshen moved out to the farm last Wednesday.

Mrs. Margaret Gilpin from Manitoulin Island, Ontario met Mrs Anna Morris from Smithers B.C. in Edmonton, and then picked up their dad, Mr. Alfred Edmonton, coming to visit Mr. and Mrs. Gus Johnson for a few days.

The community was saddened last Thursday by the sudden passing of Ing Johnsrud. Sympathy of the community is extended to Mrs. Joyce Johnsrud and family.

Happy Birthday greetings go to Mrs. Lizzie Lacy, a patient in the Hardisty hospital, who will be celebrating her 88th birthday on May 6th.

Mr. and Mrs. John Gibson from Edmonton were Sunday overnight visitors with Mr. and Mrs. Gus Johnson.

Mrs. Violet Collins from Banff recently visited her brothers and sister, Mr. and Mrs. Len Korth and family in Sedgewick, Roy Korth and Stan VanKoughnett family.

CMr. and Mrs. Roger Duncan have returned from their trip and have taken the children back home. Rather quiet now for Hugh and Mary.

Mr. Alex Duncan from Leduc is spending a few days helping his dad run cement, etc. at their new home in Hardisty.

Mrs. Daisy Jensen and Mrs Evelyn Livingston attended a meeting in Heisler last Tuesday evening. On their way, they saw six swans and a snowy owl.

I'd like to welcome our new neighbors, Mr. and Mrs. Cliff Luft and family to the community. They are living on the former Pyle place and working for Ross Gibson.

Sorry to hear that Beulah Lear is a patient in Hardisty Hospital. Hope you will soon be up and around again.

Mr. and Mrs. Ross McCracken attended a funeral in Lougheed last Friday.

A.G.T. 50c SUNDAY CALLS ARE BACK

Alberta Government Telephones has announced reintroduction of Sunday 50 rates on May 4th following conclusion of a trial program called Weekend 50.

With return to the Sunday 50 program, regular rates will again be in effect on Saturday. However, on Sundays, customers may direct dial to anyone in Alberta for 50c or less for the first three minutes. This rate will apply from midnight on Saturdays to 6:00 a.m. Mondays for Direct Distance Dialed calls only.

Telephone customers who do not yet have Direct Distance Dialing may obtain the same low rates on operator handled station to station calls

North West Trust

Guaranteed Investment Certificates

1 Year	7%
2 Years	7½%
3 Years	8%
4 years	8¾%
5 years	9½%

Minimum - $500.00

Your Bonded Agent:-

SID JAMES,

JAMES Real Estate and Insurance

KILLAM, ALBERTA

Bus. Phone 385-3654

Res. Phone 385-3616

Member Canada Deposit Insurance Corporation

PHONE OR SEE JAMES QUAST

DO IT NOW! BEFORE THE PLOW GETS THERE! WE HAVE A CHAIN DITCHER & BACKHOE EQUIPPED TO DO ALL GAS INSTALLATIONS IN YOUR YARDS.

ALSO DIGGING
- BASEMENTS
- GAS LINES
- WATER LINES
- GRAVES

SUPPLYING
- RITCHIE WATERERS
- HYDRANTS
- PRESSURE SYSTEMS and TANKS

SPECIALIZING IN —
- LLOYD PRECAST SEPTIC TANKS
- COMBINATION WATER SOFTENERS
- IRON FILTERS and HOSE by the foot or mile
- SEWER PUMPS and ALL CONTROLS

"CLEANING SEPTIC TANKS"

Phone 386-3776 or 386-2169, LOUGHEED or 336-2213, VIKING

Galahad District News

Mr. and Mrs. Melvin Kuefler and Karen and Mrs. Ottilia Badry of Heisler were Camrose visitors on Tuesday.

Mrs. Proxie Gamroth returned home on Saturday after a week in Edmonton visiting her son Mr. and Mrs. Donald Gamroth and her new Grandson.

Mr. W. Wise was a Forestburg business visitor on Friday.

Mr. and Mrs. Edward Gamroth Sandra and Mark of Fort Saskatchewan were guests of their mother, Mrs. Proxie Gamroth over the weekend.

Mr and Mrs. Doug Fergusson and son of Hanna were weekend guests at the home of their parents Mr. and Mrs. Ernie Fergusson.

Mr. and Mrs. Peter Miller were Edmonton visitors over the weekend visiting Mr. and Mrs. Grocock.

Mr. Dominic Gamroth and Mr. Melvin Kuefler are weekend visitors in Edmonton visiting their sons.

Mr. and Mrs. Walter Roeder are weekend visitors in British Columbia.

Deepest Sympathy is extended to Art Baird whose brother Harold (Bud) Baird passed away at Stettler on Tuesday April 29th.

Stan Wheller of Killam was a visitor in town last Tuesday.

Mrs. Stacey Easton of Calgary has been visiting her parents Mr. and Mrs. Carroll Stewart.

Congratulations to Mr. and Mrs Raymond Wetmore whose son Scott was born Wednesday April 30th in Daysland Hospital.

Deepest Sympathy is extended to Mrs. Alf Etty and family who received word Saturday that her brother Bill Rutherford of Sooke B.C. had passed away that morning. Mr. and Mrs. Rutherford lived here for many years leaving about 1955.

Donna Brausen was a weekend visitor at home.

FORESTBURG MECHANICAL SERVICES

PLUMBING, HEATING GAS FITTING

"RELIABLE SERVICE"

E. N. (Gene) Hruska

OWNER — OPERATOR

24 HOUR PHONE 582-3535

Box 425 FORESTBURG

USE THE CLASSIFIED ADS

R. A. "DICK" KENNY — LOUGHEED

AUCTION SALE

starting at 1:00 p.m.

WEDNESDAY, MAY 21st

Located ½ mile south of Smith Service Station, Lougheed and 2 miles west.

FARM MACHINERY

TRUCKS — TRAILERS

MISCELLANEOUS & TOOLS

● WATCH FOR LISTING NEXT WEEK

SIMS & OGILVIE — Auctioneers

KEITH SIM, Lic. 54010317 Garfield OGILVIE, Lic. 63010373

Ph. 346-3180 or 346-2743 Red Deer Ph. 784-3604 Clive

When you think of

Post Emergence herbicide for control of wild oats.

think of-

Talk to Your Pool Man about your supplies of Carbyne

SPRING PLANTING IS HERE!

Get Your Flowering Bulbs Now, while selection is good!

COME IN AND CHECK OUR WALL PAPER SAMPLES FOR SPRING REDECORATING

ANDY'S HARDWARE

PHONE 386-3766

LOUGHEED, ALTA.

LIONS AUCTION

(Continued from Front Page)

ated by Killam Co-op Meat Dept.) was won by Ken Jacobsen. Other free draws were an Olympic Lottery ticket, donated by the Bank of Montreal, won by Vern Coates, and two cases of Pic-A-Pop donated by Borth Pharmacy, won by Roger Duncan and Mr. Vincett.

Total proceeds are to be used totally for community betterment and the Agriplex debt. Total proceeds were $2282, of which $325 came from the sale of Lion slaves.

The Lions would like to thank all the farm and town business people and citizens in general who so generously contributed saleable merchandise and of course, the buyers at the sale. Special thanks to June Gair, Bernard McMahon and the Agriplex committee, Ted and Carol Clausen, Reuben Link, the Swim Club, the Legion, the auctioneers, and Mrs. Margaret Lewis. A special thanks to the Beaver Lumber and Killam Co-op.

— by "Slave" Borth

KILLAM WINS JR. HIGH BADMINTON

The Junior High Badminton Tournament took place on Saturday April 12, held in the Sedgewick School gym.

Killam won four of the events and also took the Team Trophy, which is awarded for most games won.

Leon Sorenson and Greg Lewis won the Senior Boys Doubles, Cheryl Bonnett and Shelly Smolski won the Senior Girls Doubles.

In the Junior category, Sandra Rancier and Debbie Ley won the girls doubles and Patti Wallace won the girls singles competition. Killam had a total of 19 wins, 7 over their nearest competitor for the team trophy.

BROCK THEATRE - Viking

Weekday shows at 8 p.m. Saturday 7 and 9 p.m.

MAY 10, 12, 13 SAT., MON., TUES.
Henry Fonda and Terence Hill in
"MY NAME IS NOBODY"
Nobody, but "Nobody" knows the trouble he's in. That "Trinity" star is out to build a legend in his own good time.
Adult Western Comedy Color

MAY 14, 15, 16 WED., THURS., FRIDAY
Sidney James and Joan Sims in
"CARRY ON GIRLS"
One more in the hilarious "Carry On" series.
Adult—Not suitable for Children Comedy Color

Lougheed truck goes for 'joy' ride

LOUGHEED—A truck holding a large auxilliary tank of gas and some valuable tools was driven away by persons unknown some time early on Saturday morning. Fortunately, it was recovered by police near Provost where it had been abandoned, with nothing missing and no damage done. The owner was very lucky, but it may be a lesson to some of the rest of us, to remember to lock our vehicles — even in a village such as Lougheed.

Visiting the Jack Butchers last week end were daughter Janice and family from Medicine Hat.

Another successful "Ladies Day' was held at the Lougheed Welcome Club on April 26th. Thirty-six guests attended in spite of inclement weather, and an enjoyable time was had by all.

Mrs. Margaret Denham visited her daughter Jean and family at Galahad last week end.

Miss Anna Bakken returned to Fort St. John on the weekend accompanied by her mother Betty Bakken and aunt Kari Espe.

See the Andy Grieves are back from their two-week holiday in B.C. where they report little better weather than we have here! That's not saying much!

Mr. Wm. Therou of Edmonton passed away suddenly on April 27th. We extend deepest sympathy to his bereaved family. Mr. Therou was a former resident of this community and will be remembered by many as our faithful Watkins dealer for several years.

Get well wishes to Tommy Russell who is a patient in the Hardisty Hospital. Hope to see you home soon, Tom!

It was a family affair when Mrs. Kay Cox and daughter Lisa were both patients in the Killam hospital. They are back home now and hopefully doing okay.

Mr. and Mrs. Nils Haugen and Harold were in Edmonton visiting recently. Good to see Mr Haugen getting around so nicely again.

Mr. and Mrs. Ray Yelle have finally settled back on the farm again for awhile, but with all this bad weather, bet they wish they were still elsewhere.

The Roger Cantin family were in Hinton recently visiting their parents and grandparents, the Ernest Cantins.

Mr. and Mrs. Glen Walline and Lynn have moved to the country to take up farming as their full-time occupation. At least they will still be part of our little community.

Mr. Gus E. Probst is now the new agent for Pool No. 3 in Mr. Walline's place.

Born to Mr. and Mrs. Ray-[illegible] Shirvell of Edmonton on April 20th, a girl, named Lori Rae.

Mr. and Mrs. Reg Shirvell were in Edmonton for a few days visiting their families.

SEDGEWICK NEWS

Among those here to attend the funeral of Mrs. Caroline Farquharson were: Mr. and Mrs. Don Farquharson from Calgary, Mr. and Mrs. Jim Farquharson and family of Edmonton, Mrs. Erma Bottineau and Sandra of Thorsby, Mr. and Mrs. Doug Patten of Buck Lake, Mrs. Carol Braden, Mr. and Mrs. Lyle Ramsey of Drayton Valley, Mr. and Mrs. Jim Farquharson, Larry Farquharson of Fort St. John, B.C., Mr. and Mrs. Bill Spitzer and family of Red Deer, Mrs. Erma Scharfenberg of Sterling, Illinois, Mrs. Ross Symington and David of Edmonton, Grace Lowther and Mrs. Tina Gollan of Edmonton, and Chris Gadke of Vegreville.

Happy Mother's Day Gifts

Geraniums - African Violets - Begonias
Mums - Fuschias - Other Popular Varieties

SUGGESTIONS FOR MOTHER —

BLOUSES, several styles $6.95 to $12.50
in Perma Cottons, Short sleeves, 100% Nylon or Polyester

PEIGNOIR SETS $15.95 to $26.95
Perma Cotton with short or long lengths

CARDIGAN SWEATERS $11.95
by Barbra Sue. 100% Acrylic in pastel shades
PANTIES and BRIEFS — New selection by Stanfields

POPULAR PRICED
PANTI HOSE — NYLONS — SCARFS — PURSES

"WE HAVE A GIFT FOR MOTHER"

M-M Food Savers

NABOB WEST
INSTANT COFFEE 10 oz. $2.39

DARES — 16 ounce
COOKIES, several varieties from 69¢

DOLES — 48 ounce
PINEAPPLE JUICE each 55¢

AYLMER FANCY — 14 ounce
GREEN PEAS 3 for $1.00

AYLMERS CHOICE — 19 ounce
TOMATOES each 59c

BEEF STEW, Burns 15 oz. 59¢

LUNCHEON MEAT, RoyAll 12 oz. 69¢

BRIQUETTES, Grill time 10 lbs. $1.09
20 lbs. $2.19

★ Check our new LOW Sugar Price!

Firm RED NORLAND
POTATOES 10 lbs. 79¢

GRAPEFRUIT, Calif. Ruby Reds 5/69¢

CAULIFLOWER, firm white lb. 39¢

COTTAGE ROLLS, Swifts lb. $1.65

PORK SAUSAGE, Lazy Maple lb. $1.05

BOLOGNA, Swift's Midget lb. 69¢

★ Seed Potatoes Now In -- Shop Early

HARDWARE SPECIALS

18 cu. ft. DEEP FREEZER $369.95
Zenith - M.W., 625 lb. capacity freezer features stay up lid, interior floodlight, sliding baskets for easy loading and food selection, operating signal light, steel liner, efficient fiber glass insulation.

GARDEN & LAWN TOOLS
BOW RAKE, 14 tooth, long wood handle $3.79
GARDEN HOE, 7" all purpose. Reg. $3.99 Special $3.49

GARDEN HOSE Special $6.79
50'-½" transparent green plastic, brass couplings. Reg 8.99

FOLDING LAWN FENCE only $2.89
16" high 10 ft. long, rust resistant, green baked-on enamel

HAND TOOLS Special 83¢ each
Trowel - Cultivator - Transplanter. Reg. 98c each.

16" LAWN SPREADER Special $9.95
Lightweight, rolls easily on rubber tires. Reg $11.95.

DOUBLE HIBACHI Special $6.99
Adjustable, two individual grills, perfect for barbecuing those steaks. Regular $3.65.

CIL 22 SINGLE SHOT RIFLE $29.95
Strong [illegible] bolt action, finished one-piece stock, ideal rifle for beginners. Regular $36.95.

POWER LAWN MOWER $109.95
20" N[illegible] King, 3 h.p. Briggs and Stratton engine, 7" wheels, [illegible] mounted throttle, adjustable height.

DELUXE ELECTRIC MOWER $99.95
18" Ze[illegible] model with 7" wheels, quick wheel adjusters.

BEAIRSTO BROS.

MARSHALL WELLS

NORTH WEST TRUST CO.

Rates in effect on ON GUARANTEED INVESTMENT CERTIFICATES

1 year	7%
2 years	7½%
3 years	8%
4 years	8¾%
5 years	9½%

Agent: John Brandingen
Phone 384-3789 Sedgewick

AGT GOOD NEWS PARTY LINE

● BRIDAL SHOWER

A shower for the former Sharon Stuve will be held at the C. Robertson residence in Sedgewick, Wed., May 14 at 8 p.m. Everyone welcome.

● HOBBY CLUB MEET

Amalgamated Hobbyists of Flagstaff will meet Wednes., May 21st at 8 p.m. at Sedgewick United Church hall. The topic for the evening is Handicrafts and Gardeneing, plus an exchange of plants, etc.

● COSMETOLOGY DEMO

The public is invited to hear Shari We[illegible], Max Factor representative at Sedgewick United Church basement, Wednes. May 14th at 8 p.m. sponsored by Young Wives Club. Silver collection.

● CERAMIC DISPLAY

The ladies of Sedgewick's Ceramic Club invite you to a Display and Sale of their handicrafts on May 10th, from 2 to 5 p.m. in the Legion Hut. Lunch will be served. Silver collection.

● HOSPITAL DAY

A Hospital Day Bazaar and Tea will be held at Killam Auxillary hospital on Saturday May 10th, to which the public is cordially invited.

● FRIENDSHIP CLUB

Galahad Senior Citizen Friendship Club are holding a Tea and Bake Sale on Saturday May 10th 2-5pm in the Drop - in Center.

● SWIMMING LESSONS

At Killam Swimming Pool, new Lessons will start May 12 for all classes and all levels. Phone registrations to 385-3617 or 385-3321 (home). The classes are subject to cancellation if insufficient registration.

PUT IT HERE

BREAKFAST
EVERY SUNDAY
8 a.m. to 12:00 noon
SEDGEWICK GOLF CLUB

Flagstaff Lodge

Bonnie and Fay Hirton of Olds and Belle Cramton from Daysland visited Mrs. May Somers.

Horace and Eva Cookson, and Robin of Hardisty visited the Wm. Cooksons.

Rev. and Mrs. Lin of Killam held a short service, accompanied by music at the Lodge Tuesday evening.

Floyd and Ruby Bronson of Hardisty and Anita and Perry Mayne called on Mrs. Hazel Bronson. She went to Hardisty for the weekend.

Mrs. Erma Scharfenberg of Sterling, Ill., and Mrs. Ruby Farquharson visited with Mrs. Grace Heron.

Many thanks to the Kinsmen and Kinettes for their interesting evening on Thursday.

Helen Sutherland of Lougheed visited R. Klinger.

Mr. George Etty of Galahad visited Mrs. M. Etty and took her home for the weekend.

Thank you to the Explorer group under Mrs. Gwenda Poyser and Mrs. Judy Ferrier for your entertainment on Saturday afternoon.

Get well wishes to Mrs. May Somers in the Daysland hospital and Mr. J. Scaman, Mr. W. MacMahon, Mrs. Pearl Lindballe, Mr. S. Hagen and Mr. Phil Brazer in Killam General hospital.

Molly Place of Viking, Chris and Koni Vegded of Fort St. John and Wes and Louise Culshaw of Devon visited the I. Storbakkens.

Mrs. Cecilia Billow and Mrs Melinda Arbuckle of Ubridge, Ont. visited Mr. Olaf Nelson.

Howard and Ellen Vickerman of Calgary visited his grandpa, Mr. Leo Tennis.

Mr. Ken Kapler of Watson Lake, N.W.T. phoned his dad Mr. Francis Kapler.

Mrs. Annie Rigby of Breton, Mrs. Elsie Parkin and Mrs. Nellie Johnson visited Mrs. Fisher, Mrs. Storbakken and their many lodge friends.

Anne Clouston and Del Robertson of Calgary, Owen and Betty Clouston of Vermilion visited Mrs. Ella Clouston and took her to Vermilion to spend a week.

Minerva Peacock is spending a few days at Alliance and the Cecil Peacock home.

Mollie Anderson had Jennie McConnell out for tea on Wednesday when she had a few ladies in to celebrate Jennie's birthday. Jack and Shirley took her out for a birthday supper too on Wednesday. On Thursday, she had supper at the Stuart Cameron home. On Saturday night, Gudrun Backen and Mary Cameron visited Mrs. McConnell at the lodge.

Mr. and Mrs. Ray Burke and family and Mrs. Thelma Tanton visited in the lodge.

Edna and Lloyd Palmer visited his mother Mrs. Grace Palmer.

The Galletly families had a birthday party for their mother, Mrs. Edith Galletly on Sunday at the lodge. Thanks a lot for the delicious lunch and musical entertainment.

Mr. and Mrs. Mervin Skoberg visited his mother Mrs. Lillian Skoberg.

Mr. and Mrs. Wm Cockson took Mrs. Clouston, Mrs. Skoberg and Mrs. Storbakken to Lougheed on Friday night to see the play H.M.S. Pinafore put on by the Grade 8 and 9 pupils of Lougheed School.

Minnie and Nels Djos and Mrs. Inga Jacobsen visited Mrs. Signa Pedersen.

Mrs. Vivian Sparrow visited her mother Mrs. Aitcheson.

Wilfred Erickson visited his brother Mr. Harold Erickson.

Mr. and Mrs. Tom Lien visited their daughter Mrs. Betty Bakken of Lougheed. They also went to the wedding of Miss Johnson to Mr. Ernest Odegard at Lougheed.

Mr. Leo Tennis flew to Seattle to visit his cousin who drove him to Portland to visit more cousins. They motored back to Vancouver where Mr. Tennis took the plane and flew back home.

Mr. Lindballe took Miss Flo Barton to Killam hospital to visit Mrs. Lindballe. Flo also visited friends in the Auxiliary hospital.

Water Wells
DRILLED, CASED & DEVELOPED
ERICKSON DRILLING
Phone 583-3758 GALAHAD

USE THE CLASSIFIED ADS

J's COFFEE SHOP
(Main Street in Forestburg)
HOURS: Monday Thru Saturday 8:30 a.m. to 5:00 p.m.
(Closed Sundays and Statutory Holidays)
Mrs. Dora Feenstra (Manageress)

J's MOTEL RESTAURANT
Specializing in: Char-Broiler Steaks
Hannigans Heavenly Fried Chicken
Take-out Service
Licensed Dining
Hours: Tuesday to Friday, 7:00 a.m. to 9:00 p.m.
Sunday and Monday 5:00 p.m. to 9:00 p.m.
(Closed Saturdays and Statutory Holidays)

SUNDAY SMORGASBORD
REMEMBER MOTHER... Dine Out ON MOTHER'S DAY
HOURS FROM 4:00 TO 8:00 P.M.
Adults $3.50 Children (under 12) $2.00

Real Estate For Sale

VIKING — Are you looking for a nice home in this area. We have a two bedroom bungalow with extra large living room and gorgeous kitchen with mahogany cupboards located on a lovely lot with single garage.

KILLAM — Needing more land? Here is 175 acres just waiting for you. 265 acres under cultivation with older house and other buildings.

FOR FURTHER INFORMATION
Call MAC McFADDEN
at 346-7367 or phone
VIC RICHTER phone 347-3665

CANADA TRUST Realtors
Phone 346-3344 Red Deer

SEND COUPON TO THE EDITOR OF THIS NEWSPAPER ... or call him!
I AM PROUD TO NOMINATE ....
OF ....
ADDRESS ....
.... BIRTH DATE ....
For a 1975 Alberta Junior Citizen of the Year Award
(Please enclose a separate sheet telling why you believe an Award is deserved.)
MY NAME ....
ADDRESS ....
.... PHONE ....
(Check one)
☐ Please contact me for further details. ☐ Further details attached.
For the convenience of our central files, please print the name of this newspaper here.
....
Alberta Junior Citizens of the Year Awards have been sponsored by Alberta's independent electric utility companies with the active co-operation of community newspaper editors since 1961.

'75 Alberta Junior Citizens of the Year

where are you ?

HELP US FIND THESE DESERVING YOUNGSTERS.
Every day across your province, young Albertans are doing things that need to be done. They are performing acts of courage, initiative, selflessness and responsibility. YOU probably know a child that deserves recognition for some such act. Someone on your street, in your community or nearby farm.
Nominate a youngster - or a group - 6 to 18 years of age for an ALBERTA JUNIOR CITIZENS OF THE YEAR AWARD. The boy, girl or group whose name you send in can qualify for this honor and the Canada Savings Bond that goes with it. Please complete and mail the coupon.
CALGARY POWER
2583

We Remember Mother
WITH SPECTACULAR FOOD SAVINGS

COTTAGE ROLLS, cov's ½'s .... lb. $1.49
WIENERS, bulk ...... lb. 75¢
SLAB BACON ...... lb. $1.15
BLADE STEAKS ...... lb. 79¢
Gainers By the Piece
BOLOGNA ...... lb. 59¢

Grocery Savings

Co-op MARGARINE .... 3 ponds $1.59
Nabob COFFEE .... pound $1.09
KLEENEX, 200's .... 2 for 95c

KLEENEX 200's ...... 2/95¢
Co-op — 10 ounce
INSTANT COFFEE ... $1.99
Co-op Liquid — 64 ounce
DETERGENT $1.59
Nabob — 44 ounce
WAFFLE SYRUP $1.49
Co-op — 14 ounce
BING CHERRIES ... 2/95¢
Aylmer Tomato or Vegetable
SOUPS, 10 oz. ... 5/99¢
Co-op 1st grade
FLOUR ...... 20 lbs. $2.39
Co-op — 4 ounce
DESSERT TOPPING ... 2/99¢
Kraft — 11 ounce
MARSHMALLOWS ... 2/99¢
Co-op — 14 ounce
FANCY PEARS ... 2/79¢

Co-op — 2 pound box
SODA CRACKERS $1.29

PRODUCE

TULIPS for Mom
bunch of 5......79c

Size 56's
GRAPEFRUIT, red ...... 10/$1
Sunkist — 56's
ORANGES ...... 10/$1
CUCUMBERS ...... 4/$1

Seed potatoes now available
GARDEN SEEDS — ONION SETS
ETC. for all your Garden Needs

Don't forget Mother on Mother' Day. May 11

We have many items in our Hardware & Drygoods Departments I am sure she would appreciate — Remember it's her day of the year on Sunday, May 11th

DRY GOODS

Womens SLACKS $5.99
Spring colors
Womens SLACKS $5.99
In white
PANTS ...... ea. $5.99
For senior girls
HALTER TOPS ...... ea. $2.77
For senior girls
Sleeveless TOPS ...... 2/$3.99
For senior girls
Sleeve TOPS ...... 2/$3.99
Short sleeves for senior girls
Knit SHIRTS $4.99
Just right for the men
Mens JEANS $12.99
DENIM SLACKS $10.99
Faded Blue
JACKETS $9.99
Faded Blue

SOCKS ...... pair 69¢
Dress socks for boys
Denim SANDALS —
For Girls and Teens
...... $4.49 and $7.49

HARDWARE

IMPORTED
New Enamel BAKE WARE
8 H.P.
GARDEN TILLER $649.00
5 h.p. M.T.D. chain drive
GARDEN TILLER $239.00
Regular priced at $259.00

Barbecue Supplies
Now Available

See JOE SCOTT for all your BUILDING MATERIAL Needs

KILLAM-STROME CO-OP

Galahad ladies attend W.M.S. Banff convention

The three ladies from Missionary Church W.M.S. who were privileged to attend the annual Convention at Banff at the weekend were Carrie Bownes Dorothy Jackson and Alta Willis. They were accompanied by Mr. Hugh Bownes (his first trip to Banff) and driver Gary Willis.

The hostesses for this years convention were Edmonton & Athabasca Ladies. The theme was "Anointed with Oil - My cup runnth over." They ably carried their theme through out the program, even to to visiting the Athabasce Tar Sands to get a small sample for each dedegate. These samples were presnted at the Prayer Breakfast with many other reminders of the oil and light both temperal and spiritual that we in Alberta are privileged to have. There were 174 ladies present at the Prayer Breakfast.

Space will not permit going into all the program but 2:00 p.m. Friday when the afternoon session started until 4:00 p.m. Saturday when the last session closed every hour was packed with information speakers, special music, singing, panel discussions and testimonies from Missionaries.

Some of the highlights of the Sessions were 1. Testimony's by Myrtle Anderson, Ruth Eby Betty Pollock, Beverly Cheesmur, and Mrs Mac Clure. 2. Speakers, Mrs Margaret Stinton, and Lucille Traub. 3. The Duet by two Ladies - one deaf. When this number was presented the beauty of the deaf lady as with her hands she sang "How Great Thou Art". 4. Two special offerings for the support of Iris Baker in Bangladesh. The ladies have added this to their many other projects. The second offering was for a Childrens Home that has been started by an Alberta couple. Both recieved good support.

President Lila Nelson was returned to office for a two year term.

Castor and Galahad ladies will act as hostesses for the 1976 convention.

We will close this report with the theme song of the convention which was written by Sharon Schaitel a former missionary to Nigeria.

Oh Lord, My God anoint me
from above,
Give me Thy Spirit, fill me
with your love,
With thine anointing it my
cup o'er flows,
Use me, O'Savior till the
whole word knows.

Reporter Alta Willis

GREEN ACRES

GLEN WERNER. D.A.

Use Herbicides in 1975

Indications at the present time are that herbicides will continue to be in short supply this spring and summer. Along with the short supply there is also the increased price, which is sure to stay. With these facts evident it becomes imperative that the available supplies are used wisely.

To ensure such use, there are several things a farmer should do:

1. Give priority to the weediest fields, to the crops that can least stand competition or suffer greatest dollar loss because of weeds, and to crops in which dockage losses can be greatest.
2. Buy your herbicides if you have not yet done so. If a selected one is not available purchase an alternative if it exists and is obtainable. Be sure to choose the material suited for the job - - not MC PA for redroot, pigweed, not 2,4,D for wild buchwheat,etc
3. Read the label and follow label instruction and precautions.
4. Check the sprayer, thoroughly.
   Make certain tank, lines, booms, filters, and screens are clean and free of dirt and rust particles.
   Replace worn nozzle tips, consider buying a set that is more wear-resistant than brass.
   Be sure that the pump has adequate capacity. It must supply the desired flow and pressure at the nozzle tips for the boom length and spray volumes to be used, and still have enough capacity to provide return - flow agitation or to operate a hydraulic agitator if one is required.
   Be certain that pressure gauges are accurate, and that control valves operate properly.
5. Calibrate the sprayer to assure that all herbicides to be used are applied as accurately and uniformly as possible.

NOTE

The Agricultural Service Board of the County of Flagstaff is offering a Sprayer Check-Up Service for a small fee of $2.00. This service is funded by the Wild Oat Control Program, and involves a technician coming out to your farm and checking out your sprayer for you. The technician will have with him necessary replacement parts which can be supplied at cost. The check-ups will be done on an appointment basis and appointments can be made by contacting my office at 384-3737.

Finally, apply all herbicides at the recommended time or growth stage, using pressures and spray volumes designed to give best coverage with least possibility of drift.

- Soil - incorporated materials must be thoroughly and uniformly mixed to the recommended depth.
- Selective post - emergence treatments must be applied at the correct stage of weed crop growth. Remember that small weeds are killed more readily than large ones and that the crops have specific stages during which they are least susceptible to injury.

Keeping in touch

Arnold Malone, M.P.
Battle River Constituency

In the fall of 1974, I had the occasion to meet with four gentlemen in the Killam community who brought to my attention a rather perplexing problem. One of the persons had spoken of a neighbour who had been to the Port of Thunder Bay and noticed several boxcars that had overshot the rail spur line and were submerged in the Port of Thunder Bay. They requested that I do an investigation on this issue and share the information with constituents through this column.

It has now been learned that in the year of 1974, a total of 7,963 bushels were involved in three mishaps wherein four grain cars had overshot their spur lines and had been submerged into the Port. I attempted to collect data on the extent of this problem across the past 5 years. To my surprise, I learned that this information was not readily available. However, we know conclusively that approximately nine or ten such instances have occured in the past five years.

The gentlemen who first brought this question to my attention were quite concerned and wondered whether or not such losses would be deducted from the grain payments sent to farmers. While we naturally deplore any action that concludes with the wastage of any valuable product, I feel somewhat gratified in being able to assure farmers that none of these losses are deducted from payments to the Canadian Wheat Board and subsequently to the farmer. Self insurance premiums are in the operating expenses of the railways and they, therefore, establish against a particular individual, whereupon the railways may choose to sue.

Another subject I would like to share with constituents is that I have received a considerable volume of mail regarding the Senate's Bill S - 14, a a Bill that would restrict gun use in Canada. For those who are concerned about the purport of this Bill, you may be relieved to learn that it has little chance of passing into law. On three previous occasions in recent years, similar bills have been introduced and all have been defeated. In many ways the Bill has been introduced as a means of stimulating public comment so that those held responsible for writing legislation might have the advantage of the input of the public at large on the very important question of how to control violent behaviors committed with a gun.

To be sure, this is a double-faced issue and one that needs careful analysis. On one hand, it should be noted that rifles and shot guns are readily purchased in stores with no questions asked. Even persons below the age of majority can purchase them. Often such weapons are kept in insecure places and are subject to easy theft. Further, one ought to bear in mind that other items considered dangerous in our society such as alcohol, the use of an automobile, the authorization of drugs, all are restricted so as to offer greater protection to the general public.

When one considers that from 1961 to 1970, 44 per cent of the murder victims in Canada were killed by guns and over one-half of these were domestic murders, certainly one must conclude that there is reason for concern.

On the other face of this debate, one needs to question whether or not stricter gun laws would, in fact, achieve the desired results. As an example, the State of New York has the world's highest murder rates and most of the murders are inflicted with a gun. Moreover, the question arises as to whether or not laws that restrict the use of guns would merely mean that the law-abiding citizens would register their guns or accept restricted use thereof while on the other hand, those prone to criminal activities would retain such weapons under concealment

As stated above the general purpose for Bill S - 14 is to stimulate public comment with the hopes that the public might become involved in seeking an amicable solution to what is obviously a complicated problem. The kind of response that legislators need is one that will consider both methods of protecting the society at large while at the same time giving due consideration to the workability of the program and the freedom of the individual.

Of one thing we can be certain, the gun is an improper instrument for keeping in touch.

USE THE CLASSIFIED ADS

Optometrist
290 Imperial Oil Building
10025 Jasper Ave. Edmonton
DR. D. A. MATHIESON
will be at the
VIKING MEDICAL CLINIC
TUESDAY, MAY 13th
For Appointment See
Medical Clinic

JUST FOR MOTHER

CALL AT SAUNDERS VARIETY and see the
☆ PANT SUITS
☆ DRESSES
☆ LINGERIE
☆ JEWELLERY
☆ Giftware Items
☆ Many more ideas

SAUNDERS VARIETY STORE
KILLAM — ALBERTA

NEW TRACTORS

One 2-105 White, c/w cab, heater, radio, 18.1x38 duals $19,610.00
One 2-150 White c/w cab, heater, a/c duals.
One 1755 White c/w cab, heater, front-end loader.

USED TRACTORS

1800B Cockshutt with cab, new clutch, motor overhauled $4,950.00

COMBINES

Two New 8600 WHITE, cab, heater, a/c, 10' Melroe Pickup $28,930.00

SWATHERS

Three 18 ft. 501 Pull Type
Two 504 Self Propelled 14 ft.....Special Price

QUALITY LINES
- Hydraulic Cylinders
- Flex, Diamond and Parallel Harrows
- Farm King Trailer Harrows
- Bale Stookers
- Bale Fork
- Baler Twine $28.50 per bale while stock lasts
- Land Scraper
- Grain Auger
- Fence Posts (treated)
- Linden Post Driver
- Frontier Chain Saw
- 200 6 - 12 volt Batteries
- Boats & Canoes
- Boat Trailers
- Outboard Motors
- Paddles and Oars
- Life Jackets
- Good Supply of Cultivator Sweeps

WHITE MOTOR CORPORATION OF CANADA LIMITED

Poysers FARM EQUIP.
Phone 384-3881 Sedgewick

Barley Growers:
Now, more than ever before, every extra bushel counts in market profits!

This year, don't let wild oats rob you of those profits. Give them a knock-out punch with AVENGE® Wild Oat Herbicide!

AVENGE® for Control of Wild Oats in Barley

Even light infestations of 1-10 wild oat plants per square foot may cause severe barley yield losses which, if saved, would more than pay for the cost of control.

AVENGE® 200-C Herbicide gives excellent control of wild oats when applied from the 3-6 leaf stage of the weed — a wide flexibility of timing of application.

So this year start to rid your fields of wild oats, increase your barley yields and save on dockage at market.

AVENGE® Wild Oat Control for Barley Growers!

CYANAMID
Cyanamid of Canada Limited
Plant Food & Pesticides Department
635 Dorchester Blvd. West
Montreal, Que. H3B 1R6

® REG'D T.M.

CLASSIFIED ADS WORK WONDERS

CLASSIFIED AD RATES
4c per word. Minimum $1.00 for 1st insertion. Subsequent issues 3c per word, min. 75c. (This includes For Sale, For Rent, Card of Thanks, Coming Events, Memoriams, etc)
LEGAL NOTICE RATES:
25c per line, 1st insertion; 20c per line, subsequent issue. An additional [illegible] charge will be made at each billing period. Billing charge of 25c will be made on ALL wants ads etc. if not paid at time of insertion. All advertising subject to the approval of the Publisher.

FOR SALE

FOR SALE — Purebred Hereford Bull Blume breeding, 4 years [illegible], weighs around 2[illegible]. Also, 1968 Pontiac Laurentian in good shape. Gerald Ness, [illegible]-2450 39-2p

FOR SALE — West Bend '350' 20 h.p. O[illegible] motor and tank. Used very little, in new condition [illegible]. Contact Bill Morgan, Ph. 385-2[illegible] evenings. 39-3p

FOR SALE — Mobile home, [illegible], porch and skirting, furnished and in good condition. Fred Hauser, lot 3, Haynes Trailer Court, Camrose, Phone 672-5459. 39-3c

FOR SALE — 3 axles, complete with springs, 12 ply tires, two with electric brakes, like new. Also, 39" single bed, new. Ph. 384-3529 [illegible]2p

FOR SALE — 1970 Pyramid Shamrock House trailer, 12 x 60, three bedrooms, large living room, porch 10x12 Phone 385-2201. 39-3p

FOR SALE — Two Polled Shorthorn Bulls, two years old. Reasonably priced. Phone 376-2281, Art Black, Lougheed 39-2c

FOR SALE — John Deere 3020 Tractor, rebuilt, 238 h.p. GM diesel, 23x26 dual rubber. Can be seen working. Phone 888-2287. 39-2p

FOR SALE — Bedding Plants. Contact Helen Niehaus, 4906 56th Street, Killam. Phone 385-3876. 39-3c

FOR SALE — Purebred Hereford bull, big beef Britisher breeding, 5 years old; Purebred Charolais, ½ French, 3 years old. Lionel Wylie. Phone 386-2159 38-2p

FOR SALE — 7 ft fence posts up to 7". Phone 384-2275 38-2c

FOR SALE — Speed Queen Commercial Dryer, gas model 3030, [illegible] x72".
Westinghouse Electric Commercial Laundromat.
1 box spring and mattress with head board, complete with legs.
1 Berkel meat slicer, hand operated
Miscellaneous supply of dishes, frying pans etc
2 laundry carts, industrial, 1 dish dolly
All the above equipment has [illegible] may be seen [illegible] Begum Phone [illegible] 3-[illegible]

FOR SALE — [illegible] Ford ½ ton, [illegible] speed transmission [illegible] Sedan [illegible] 39-2p

FOR SALE — Standard size [illegible] Phone [illegible]-3706 39-2c

FOR SALE — Volkswagen Camper [illegible] Westfalia, 1 year old, 13,000 miles, sleeps 4 to 5, seven radial tires, [illegible] auxiliary heater, [illegible] No trades. Phone [illegible]-7981 39-2c

FOR SALE — Love seat and chair, converts to bed. Contact: 385-2346 Lougheed. 39-2c

FOR SALE — W6 McCormick Deering Tractor. Phone 374-3773, Daysland. 39-2p

FOR SALE — IHC model 10 double disc drill, wheel type. Also 25 ton of 23-23-0 fertilizer at $46.50 per ton. Phone Albert Dyck or Rudy Regehr at 385-2306 or 385-2100. 38-2c

FOR SALE — 1974 45 H.P. Chrysler outboard motor, alternator, long shaft, only 49 hours. Phone Ray Rawcliffe at 384-3563. 38-2p

FOR SALE — 1973 18 ft. Shasta holiday trailer, tandem self contained, sleeps six, asking $4,000. Contact Mr. B.B. McMahon, 385-3921. 38-tfn-c

FOR SALE — 1966 Chrysler Windsor 4 door sedan, radio good motor and transmission new starter, $300.00. Contact D. Munro, Strome, 376-3578. 37-3c

FOR SALE — Dairy Equipment: Serge milking machine, 4 unit pump and heavy buckets. Pipeline for 18 cows, Beatty stanchions. Phone 376-2182. 39-3p

FOR SALE — Conquest barley grown from cert. seed, 96% germination, $3.50 per bushel cleaned. Phone David Giedeman, Heisler, 889-2211. 37-4c

FOR SALE — Hereford herd bull, 3 years old, weight 2150 pounds. Dehorned and well broke to lead. S.G. Walker Phone 385-2345. 37-3c

FOR SALE—3 bedroom home in Killam, 2 years old, on landscaped lot with cement driveway. Down payment and take over mortgage at a low interest rate. Priced for quick cash sale. Apply Box 398, Killam. 34-tfn

FOR SALE — 1969 half-ton Chev Camper special and 8 ft. telescoping camper. Stock racks for a half-ton. 13 ft. Scamper holiday trailer 1960-Frontenac, 1963 Pontiac Strato chief ph. 582 [illegible]874

FOR SALE — Holstein heifer to calve mid summer. Holstein cow to calve early in December. Both bred to a Hereford bull. Phone Bonnie Matthews, Hardisty, 8[illegible]-24[illegible]. [illegible]-2p

FOR SALE

SMALL HERD DISPERSAL — of Registered horned Herefords: 1 herd bull and 14 [illegible] with calves at [illegible] remainder to call in May. Cows and bull are 3 years old and will sell as herd or in lots. Gr[illegible] MacGregor, Ph. [illegible]-2225, [illegible] 39-3c

FOR SALE — Propane Fridge in good working order. M. H. Davidson, Phone 879-2173 39-2p

FOR SALE — Registered polled Hereford bulls, yearlings, 2 and 3 year olds. Priced to sell. Lawrence Dammann, Phone 385-3767. 39-2c

FOR SALE — Factory built truck box, 3 yrs. old, 8'x12'; 1966 Mercury 2 door car; Oil furnace, 200,000 B.T.U.; Combination coal and electric stove; Polled Hereford bull, coming 6 yrs. in May; 14 coming-2-year old Steers; Wanted: Polled Hereford bull, anything over 2 years, up to 5 years. Phone 888-3692, Hardisty, morning or evenings. 39-2c

FOR SALE — A good selection of bedding plants. For further information contact Mrs. Lloyd George, Killam, at 385-2267. 37-3c

FOR SALE—12 ft. Case discer with new Kirschmann fertilizer attachment, galvanized seed box. $600.00. Contact 754-2276. 38-3p

SEED FOR SALE — Alfalfas clovers, and grasses. Wholesalers, Growers, Processors. Contact Hannas Seeds Limited - Head Office in Lacombe, 782-6142; Clairmont 567-3632; Spirit River 864-3009; Edmonton 424-7966.

FOR SALE — 1972 Duchess Mobile Home, size 12'x42'. Fully Furnished. Skirt and porch. Phone Hardisty 888-3553. 38-4p

FOR SALE — Argentine Rapeseed Midas, Germination 95%. Seed Cert No. TRO 74-986, acid test 1.5. Contact Alvin Miller 879-2149 tfnc

NO CASH DOWN
Regular your choice of fully furnished 3 bedroom 14 wides and double wides. For free credit cheque call: Southridge Mobile Homes 9405-63rd Ave Edmonton, Alberta Phone 436-1153 tfnc

FOR SALE — All sizes of Tires Batteries and Filters for your car, truck or tractor. Farm fuels, lubricants, fertilizers, weed sprays, carbyne, baler twine, cultivator shovels and rod weeders - Drever's Gulf Service, Ph. 888-3555 Hardisty After hours No. 888-3664 21tfnc

FOR SALE — Cleaned Herta Seed Barley. 98 per cent germination, $3.25 per bushel Phone 578-2128, Coronation 39-2p

FOR SALE — 1974 Honda ST 90, excellent condition, 700 miles. $575.00. Phone 672-3078 38-tfnc

FOR SALE

FOR SALE — 12 ft. Morris cultivator with new Morris harrow attached. Phone 384-3767, David Black. 37-3p

FOR SALE — Sectional Ch[illegible] like new, [illegible] table 2 step tables to match, good condition. Ph. 384-3758 39-2c

NEED CHEMICALS
We can supply good stock—on hand. We can apply — 3 aircrafts for all your spraying requirements. Air Agro Services Ltd., 888-3818 Hardisty tfnc

FOR SALE — Modern three bedroom home in Lougheed. Only interested persons need apply. Ph. 386-3947. 39-3p

FOR SALE — 2 Yearly purebred horned Hereford bulls. Wetmore Bushman Breeding also 1 antique wagon with 18" wire wheels, good tires and grain box. Apply Robert Meckler, Alliance. 38-2p

FOR SALE — Fergus Barley 95 per cent germination. 54 lbs. per bu., cleaned, $3.50. Harmon Oats, 93% germ. cleaned, 1973 crop, $2.50 per bu. Ph. 583-2128, H.R. Jackson, Galahad. 383c

FOR SALE — No. 1 Canada Noralta Flax, Certificate No. UGG 4-2729. Phone Don Rombough 879-3950 38-3p

FOR SALE — Canada No. 1 Flax. Phone Hardisty, 888-2140. 38-4c

FOR SALE — 7 year old home 1 block off Sedgewick main st. basement partly finished with half bath. Phone 384-3841. 37-4p

FOR SALE — new tri-haul fibreglass car-top boat, blue at 1974 factory wholesale $299.00. Contact D. Munro 376-3578, Strome. 37-3c

FOR SALE — Registered 2 year old shorthorn bulls. 2 Holstein milk cows. Contact Fred Wilson, Phone 385-2247 Killam. 37-3p

FOR SALE — 1971 Ford ½Ton Ranger 360 V8 3 speed, 34500 miles. In excellent shape. Phone 582-3841 Forestburg 37-3p

FOR SALE — 1 Hereford bull age 4, weight approx. 2000 lbs. An easy calfer. Apply 888-3862. 38-4c

FOR SALE — 2 John Deere 12 ft. Hoe Drills, with fertilizer attachments and hitch. New and used cultivators from 18' to 36', also New Rock Pickers on hand. Ph. 384-2195, John Snethun Farm and Welding Supplies 35-tfnc

BEDDING PLANTS For SALE Tiffen's Greenhouses, 4825-57 Street. Phone 385-3798, Killam. 38-3c

FOR SALE — Used Stereo, phono record player, Radio, A.M., F.M. Console. Very good condition. Phone 384-3607. 38-2p

For Sale

FOR SALE — [illegible] carpet 12 x 15½ ft., Color "Spice". In good condition. Also, upholstered rocker - priced to sell. Contact R. Clough, ph. 673-3811 39-3c

FOR RENT

FOR RENT — For cash, ¾ section farm as unit or split. Contact G. Knievel. Phone 385-2168. 39-2p

Farms for Sale

60 ACRES N.W. of Camrose
Two bedroom home, fully modern, just 8 miles N.W. of Camrose. This property is located on a main road, has a good shelterbelt and has 57 acres under cultivation. Priced to sell at $39,900
DAYSLAND AREA, 318 acres
There is 251 acres under cultivation on this ½ section located 26 miles east of Camrose on a main road. This is an ideal mixed farm with a good barn, hog house garage and storage for 8000 bushels of grain. Price includes a modern 1 bedroom home with stove, fridge and deepfreeze. Owner is selling this farm with crop, so there is no need to wait until fall to buy.
HOLDEN — 285 Acres
250 cultivated acres of good grain land, close to Holden. Land is fenced and cross-fenced. No buildings. $51000
CAMROSE — 112 Acres
Land with buildings, 11 mi. east of Camrose - just off paved road. Has large house, good barn and 66 acres in cultivation. $36,000.
HOLDEN — 160 ACRES
100 acres cultivated - older home and barn. $27,000.
BRUCE — 610 ACRES
300 acres under cultivation. Mixed farm with good house and outbuildings. $85,000.
STROME — 800 ACRES
Mixed farm with 250 acres cultivated 100 acres brushed so more land can be broke. Modern three bedroom home barn, cattle shed, double garage, $110,000.
HOLDEN — 480 ACRES
Mixed farm with 345 acres under cultivation. Fully modernized house and good outbuildings for stock. Lease available on three quarters. This operation will handle 250 head of cattle. Machinery can be negotiated for.
DAYSLAND — 5 QUARTERS
740 acres cultivated, all no. 2 soil. Large feedlot, machine shed. House. Grain storage for 15,000 bushels. Machinery may also be purchased. Close to Daysland. $210,000.
For further details on the above properties, call Otto Paulgaard, 672-4675, Camrose, Alta.
P. J. TOOLE & COTE REALTORS
Land Division — 1716 Calgary, Alberta T2M 0L7
Phone 284-3331 (24 hours)

CLASSIFIED ADS WORK WONDERS

LEGAL NOTICES

[illegible] OF LANDS [illegible] OF KILLAM
[illegible] 1975. [illegible]

[illegible]	[illegible]	[illegible]	[illegible]
2[illegible]	[illegible]	4	NCVII
2[illegible]	[illegible]	4	[illegible]
11, [illegible] 15		6	XCVII
19 [illegible]		12	[illegible]
[illegible]		13	6-2[illegible]

[illegible] will be offered for [illegible] to the approval of the Minister of Municipal Affairs [illegible] to those parcels [illegible] any person resident [illegible] which any person is in actual occupation and [illegible] to a reserve [illegible] to the reservations and conditions contained in the existing certificate of title.
Terms Cash.
Redemption may be effected by payment of all arrears of taxes and costs at any time prior to the sale.
Dated at the Town of Killam in the province of Alberta, this 26th day of February, 1975. N.S. MILKE, Secretary-Treasurer

WANTED

WANTED — Ditching. We are equipped with a backhoe to handle all your ditching requirements. For Cattle Waterers or Sewer and Water Installations, give us a call for a free estimate. Phone 878 2234. Joe's Ditching. Alliance. 30-tfnc

WANTED — Baby carriage in good shape. Phone 384-3554 Donna Sparrow. 39-2p

WANTED — Would the person or persons who borrowed a 20 ft. wooden ladder, jerry can and spout, steel scoop shovel and 2 7" mag wheels and tires please return them to the Car Wash in Killam. Thanks very much. 33-2p

WANTED — A nine to twelve year old gelding, 48 to 52 inches high, gentle and used to children. Call Liz De-Abreu, 385-3816 mornings or after 5 p.m. 38-2c

WANTED — 1965-1970 car. Model preferred: 289 Ford, 318 Dodge or Valiant or V8 Acadian or Beaumont with automatic. Write Community Press, Box 99, Sedgewick; stating year, make and price.

WANTED — Will babysit after schools and evenings. Qualified by the Alberta Safety Council Babysitting Course, and passed St. John's Ambulance Course. Ph. Kathy Keith, 384-3592.

WANTED—to rent pasture for 20 cows and calves. Phone 373-2681. 38-3c

HELP WANTED

WANTED — man to work on CPR section at Killam. Starting rate $4.23 per hour; bunkhouse available. Contact [illegible] Kazan[illegible]. Phone 385-[illegible]2 after 5 p.m. 31-tfn-c

TO GIVE AWAY — [illegible] week old [illegible] and [illegible]. Phone 384-3933 or [illegible]. 39-2p

[illegible] WANTED - Apply in person any Thursday or Saturday (except May 17) at [illegible] in Killam. Applicant must be 16 years of age (before July 1, 1975) and must possess a driver's license. 39-2c

WANTED — Housekeeper, a lady or student, for next 3 to 4 months (July and August at lake cottage). No small children. Phone days 385-3654; after 6 p.m., 385-3616 or write Box 100, Killam. 39-2c

WANTED — Assistant Manager. Apply to Sedgewick Co-op. 39-2c

WANTED — 4 men for summer employment. For more information phone 384-3762 or stop in at Iron Creek Gas Co-op office in Sedgewick. 36-tfn-c

KINDERGARTEN TEACHER Required at Strome. Qualifications — Alberta Teachers Certificate. Contact Mrs. Vickie Miller, Strome, Alta., or 1-376-3631. 37-4c

WANTED — Killam Kindergarten requires a full-time teacher or two half-time teachers for the 1975-76 term, beginning in Sept. Early childhood training preferred. Application deadline, May 31 Please send applications to Mrs. Sandra Duncan Box 193 Killam, Alberta. 37-4c

WANTED — Caretaker for the Killam Cemetery. Send replies to Secretary Amy Robinson, Killam by May 16. 38-3c

IN MEMORIUM

MOURITS — In loving memory of Gerardus J. Mourits, who passed away May 6th, 1970 and buried at St. Peters Cemetery, Strome.
Always lovingly remembered by his wife and children, also the Nobel family, Lacombe. 1c

MEMORIALS

In memory of Sander Hagen, donations to Bethania Lutheran Fund were as follows: Rolf and Inga Jacobsen and family; Bill and Mary Ann Lewis; Leif and Edith Osback, Thordis and Gordon Taylor, Ludvig and Myrtle Arntzen, Ed and Linda Djes and family. Tormod and Gladys Christenson.
To the Cancer Fund: Marilyn and Crest Meertz.
To the Crippled Children's Fund: Gilbert Swanson.

PUBLIC NOTICES

NOTICE — For all your Bulk hauling needs — Phone: Fred's [illegible] at 384-2215 Hardisty or 38[illegible]-3974 Lougheed. 39-[illegible]

STANDING AT STUD — British Chieftain Gringo Ap[illegible] [illegible] Cam[illegible] C. D. [illegible], Phone 889-2149, Heisler. 39-3p

CAMERON'S SHOE REPAIR
Knife Sharpening
Tarps, swather canvasses and leather good repairs.
Evenings and Saturdays
Phone 384-3774 Sedgewick

HOG SHIPPING DATE CHANGE
Due to low production of hogs we have had to change our shipping schedule to twice a month. We will except hogs at our yards for shipping every 2nd and 4th Tuesday of each month commencing February 25th, 1975.
For further information, please phone 385-3662 or 385-3631.
Henry's Transport Ltd., Killam, Alberta. 28-tfn-c

ZENITH & CURTIS MATHES
Sales and Service
Stereo tapes and records accessories and service
Tape decks in stock
Ask about our 4 year total warranty
For Selection Service & Savings
CHROMEX Electronic Servicing
Phone 582-3505, Forestburg

Farmyard Gas Installations
Ask us for a quote on your farm's gas installation. We are equipped to ditch and install your risers and gas lines. For further information, contact Doug Friend, through Iron Creek Gas Co-op. 31-tfnc

KILLAM SHOE & GENERAL REPAIR — Dick Kinzer
Yes, we repair tarps and tents 1 door south of Killam Hotel Phone 385-3621 tfn

CARPET CLEANING
Get a jump on "Spring Cleaning" and have your carpet commercially cleaned. Phone 385-3926 or 385-3650. 24-tfn-c

NOTICE — Singer Sewing Machines Sales and Service every 4th Tuesday of the month from 2:00 to 5:00 p.m at the Style Shoppe, Coronation Phone 578-3893 Jake Nett authorized Singer Dealer. Phone 882-3224, Box 480, Castor, Alberta 47tfnc

R. G. MILLER
ACCOUNTANT
FARM
TAX — Returns, Revisions, Valuations
BUSINESS
Accounting Services, Tax Returns
No. 3, Coronation Court
Edmonton, Alberta T5H 2J9
Phone 453-3205 or 479-6857
Announces attendance in SEDGEWICK on
May 12 to 16; June 9 to 13; July 7 to 11th; August 4 to 8th; September 8-12; October 6-0; November 3-7; December 8-12; 1975 at No. 7, Medico Motel, Sedgewick.

PUBLIC NOTICES

SWIMMING LESSONS
Starting May 12 All [illegible] Registrations to [illegible] or 3[illegible]-3921 [illegible] All classes [illegible] 32-2c

Business Opportunities [illegible] $25.00 hundred [illegible] to $100 [illegible] send $1.00, stamped self-addressed envelope. JEH General Agencies, P.O. Box 1522, Camrose, Alta. 39-41-43-45

WILDER'S
PHOTO — JEWELLERY
Offering A Complete Photo Studio — Camera Shop And Jewellery Store Service
Hardisty, Alberta
Business Phone 888-3584
Residence Phone 888-3509 38tfn-c

R & N DITCHING
BACKHOE WORK
Ron Wegenast
Phone 583-2202 Galahad

FOR LIVESTOCK HAULING
Contact:
Gordon's Trucking,
Gordon Coates, Lougheed.
Phone 386-3753 tfnc
Hog Haul every Wednesday

For a Filter Queen Vacuum cleaner demonstration, new 10" floor brush, power nozzle or service, Phone 879-2149.

THE STOCKMAN'S STALL is now selling Powder River CHUTES. On display now. Open 6 days a week. Phone 385-3661. 28-tfn-c

SHIPPING HOGS from Strome on Thursdays
Hog Marketing Board regulations require that cut-off time for receiving hogs be 12 o'clock noon. Therefore, all hogs being delivered must be at the Stock Yards by noon. For pick-up service, kindly phone 376-3507 or 376-2114 the day before
Dave Lorenson, Strome 26tfn

GALAHAD BEAUTY SALON NOW OPEN
Tuesday to Saturday
Open 9:00 a.m. to 5:00 p.m.
Opening Special Perm -$10-$15
Phone 583-3765 38-2c

ANNOUNCEMENT

Mr. and Mrs. Gudmunn Eriksen are pleased to announce the marriage of their daughter Carol Ann to Mr. Anton Helmut Sonnleitner, son of Mr and Mrs. Anton Sonnleitner of Edmonton, on Saturday, May 24th at 7:30 p.m. at Trinity Lutheran Church, Lougheed. Open House and dance to follow at Sedgewick Community Hall. Everyone welcome. 38-31

Mr. and Mrs. Alvin Fink are pleased to announce the forthcoming marriage of their daughter Beverly to Alan, son of Mr. and Mrs. Robert Bownes of Galahad. The wedding is to take place on May 10, 1975 in the Hope Lutheran Church, Forestburg at 4:00 p.m. Open House and dance to follow in the Forestburg School Auditorium at 7:00 p.m. 38-2p

CARDS OF THANKS

[illegible] Lynn, [illegible] wishes to thank all those who [illegible] she ran for Carnival Queen at Hardisty

Our sincere thanks to our [illegible] thanks to [illegible] and Staff of Hardisty Hospital and St Mary's Hospital and Hardisty Ambulance service. Thanks to [illegible], the choir and [illegible] to the pallbearers [illegible] Ltd for all the [illegible] arrangements.
Our thanks to the Sunshine Club, the A.C.W., U.C.W. and O.O.R.P. for the lunch following the service. A special thank you to those who donated to the following funds: Hardisty Hospital fund, Lougheed Cemetery fund, Cancer, Retarded Children and Multiple Sclerosis Society of Camrose.
For the lovely flowers, food and visits to our homes, our deepest appreciation.
Mother and Elwood, Liz and family.

I would like to thank those who visited me while I was in hospital, also for the cards, treats and well wishes, also to my relatives and family. A special thanks to Dr. Meer, Sisters and all the staff at the Killam Hospital for the good care given me. Also, my thanks to Mr. Peter Land alle for transporting me home from the hospital. This was very much appreciated.
Sincerely, Mrs. Annie Hagen

The Sedgewick Explorer group wishes to express their thanks to all those who brought their cars to the Car Wash on Saturday, April 26th and also to Doug Tweedy and the Town for the use of the Fire Hall

I would like to thank Dr Cahill, Nurses and Staff of the Hardisty General Hospital for the wonderful care I received while a patient there. Many thanks to friends and relatives for cards and visits. It is all greatly appreciated
Albert Wittbeck

We would like to thank all our relations, friends and neighbours for the food, cards and flowers sent to our home in our recent sorrow.
Lyle, Donna, Shelly, Lynn and Darren Metz

We would like to thank Dr Meer, Nurses and staff of the Killam General Hospital for the care and attention we received during our stay. Thanks also to everyone for the cards, visits, etc.
Hal, Donna, Trever Sparrow

We would like to express our heartfelt thanks, to all who were so kind and good to Colleen while a patient in St Mary's hospital, Camrose. A special thank you to Arlene Knutsvig. Thanks to all who sent cards, flowers and brought food to the house. It was all greatly appreciated and will always be remembered.
Babe and Cecilia Billow.

Waterwell Drilling AND Servicing
LOSNESS DRILLING
Phone 386-3764
LOUGHEED - ALTA

USE THE CLASSIFIED ADS TO BUY, SELL, OR RENT

McGowan's Welding
Oilfield - Rig - Industrial
Portable & General Welding
☆ Welding Supplies
★ Blacksmithing
☆ Ornamental Iron
PHONES: Bus. 385-3008
Res. 385-2146
Killam, Alberta

CARDS OF THANKS

Many thanks to Dr. Cahill who first took me to Hardisty Hospital. I wish to thank the Doctors, nurses and staff of the Red Deer hospital, to relatives, friends and others who were so good to me this last year while I was in Red Deer. Many thanks to all who have been so good to me since I came home, and for the lovely birthday party.

Mrs. Emelia Elmquist

We would like to thank everyone for the cards and kind thoughts in our sadness.

Dwayne, Bertha and girls

ANNOUNCEMENT

Mr. Norman Rolf of KNAUT ROLF & BURGESS, Barristers Solicitors & Notaries, Camrose will be in attendance every Wednesday at Killam from 1:00 p.m to 5:00. Phone 385-3654

COMING EVENTS

★ Two Cake Decorating courses, each consisting of six lessons will be held in the Killam Agriplex: (1) Wed., afternoons from May 14 to June 18th, 1 - 5 p.m.; (2) Thursday evenings, 7-11 p.m. from May 15 to June 19th. Information and registration sheets obtainable from Mrs. Palmer at Killam Sheet Metal, Phone 385-3877 $12.00 for the course, half to be paid at time of registration. 39-2p

PAINTEARTH ARTS and CRAFTS CLUB of CASTOR, are presenting their SPRING SHOW, on Thursday May 8th, from 2:30 pm to 8:00 pm in the CASTOR COMMUNITY HALL. All ARTS and CRAFTS taken will be displayed, also, CASTOR'S ART CLUB will display their paintings. Refreshments served FREE ADMITTANCE. " DON'T MISS THIS LOCAL TALENT ".

COMING EVENTS

★ C.G.I.T. Anniversary Tea, Saturday, May 10th, 1:00 to 4:00 p.m. in the United Church Basement. Everyone welcome. 39-2c

★ Farmers Market meeting on Monday, May 12th, 8:30 p.m., at Sedgewick Rec. Centre. All interested in the market, please attend. 1c

★ Mother's Day Tea and Bake Sale sponsored by Hardisty C.G.I.T., Saturday, May 10 from 2 - 4 p.m. in Hardisty United Church Hall 1c

★ Amalgamated Hobbyists of Flagstaff will meet on Wed. May 2[illegible] [illegible] p.m. [illegible] Sedgewick United Church hall Topic: Handicrafts and Gardening – exchange of plants seeds, etc 39-1p

★ The ladies of Sedgewick Ceramics Club invite you to a sale and display of their handicrafts on May 10th from 2 to 5 in the Legion Hut Lunch will be served. Silver Collection. 38-2c

Service held

Mrs. Elsie Trumble

The town was greatly saddened to hear of the passing away of Mrs. Elsie Trumble on February 20th after a lengthy hospitalization.

Elsie Smallshaw was born in Lancashire, England July 11, 1895. She came to Canada with her parents about 1909 and settled in Estevan, Saskatchewan

She was in the grocery store business in Estevan for many years and was always ready to lend a helping hand to those in need

Later she made her home in Edmonton

She often came to [illegible] her daughter Joan [illegible] who was Joan Waller when she first came to teach school in Hardisty

She is survived by 3 sons and 3 daughters, a sister in Ontario, also 2 brothers

There are seventeen grandchildren, 3 of them being Kim Billy Jo and Kent Drager, who all worshipped their grandmother. Then there are 12 grandchildren..

Mrs. Trumble enjoyed her bridge club very much and also enjoyed Bingo.

She was a Life Member of the Baptist Confederation of Canada and of the Order of the Eastern Star.

The service was given by Mr. Jackson with interment in Hardisty Cemetery.

NOTICE OF POLL

MUNICIPAL ELECTIONS 1975
TOWN OF HARDISTY

PUBLIC NOTICE is hereby given that Polling will take place for the Election of:

ONE (1) COUNCILLOR

on Wednesday, the 14th day of May, 1975 from ten o'clock in the forenoon until eight o'clock in the afternoon at the Town of Hardisty Office.

And that I will at the Town Office on Wednesday, the 14th day of May, 1975, at 8:05 o'clock in the afternoon, sum up the votes and declare the result of the Election.

Given under by hand at Hardisty, Alberta, this 17th day of May, 1975.

W. S. PEDLAR, Returning Officer

Alta. East Central Health Unit

CLINIC DATES

Well Child and Immunization Clinics

Lougheed, Thursday, May 8th at School, 1:30 - 3:30 p.m.
Sedgewick, Tuesday, May 13, at office, 10-12 and 1:30-4:30
Killam, Thursday, May 15 at Town Hall, 10-12 & 1:30-4:30
Hardisty, Friday, May 16th at Medical Centre, 1:30 - 3:30.
Strome, Tuesday, May 20th, at Bank of Montreal Bldg, 1:30 to 3:30 p.m.
Heisler, Wednesday, May 21 at School, 2 to 3 p.m.
Alliance, Thursday, May 22, at the School, 2 - 3:30 p.m.
33-2c

ANNOUNCEMENT

OPEN HOUSE

The family of Charlie Costell invites everyone to open house in honor of Charlie Costell's 80th Birthday on Sunday May 18th from 2:00 - 5:00 in the Sedgewick United Church basement. Everyone welcome. No gifts please. 39-2c

The family of Ingvald and Ethel Johnson wish to invite relatives and friends to open house in honor of their parents 50th Anniversary on Sunday May 15th at Camrose Moose Hall at 2 p.m. to 5 p.m.. 39-2c

HANSEN Denture Clinic Ltd.
Ray K. Hansen
Certified Dental Mechanic
5107 - 50th Avenue, Camrose
Bus. 672-2651 Res. 672-3462

FOR A HAPPIER MOTHER'S DAY Dine Out

TAKE MOTHER OUT TO DINNER -- MOTHER'S DAY, SUN., MAY 11th

SPECIAL MENU

Combination Chinese plate $1.95
Includes: Sweet and Sour Spareribs Chicken Fried Rice, Pineapple Chicken, Deep Fried Shrimp, and Chicken Chow Mein.

Roast young turkey - - - - $1.75
Roast beef with gravy - - $1.75
Chicken and chips - - - - $1.75
Top Sirloin steak - - - - $2.75

For Take Out Orders Phone 888 - 3539

PARK CAFE - Hardisty

News from Hardisty

HARDISTY — Mr. Clement Prost has just returned from a trip to Chilliwack to visit son Louis and family. He found the family well and happy and working on a dairy but with everything modern, the work is not hard. Louis and his oldest son work there.

However, the weather was about the same as here and they feel that spring there is about three weeks later than usual, so guess we are late all over, this spring.

On the 28th of April, 1939, the leaves here were out!

Seems had to believe, but many in the southern part of the province welcome this much-needed moisture.

Neal Nelson and his mother went to Metiskow on Monday, his mother to attend the funeral of Mrs. Bert Stewart, another old-timer. The main service was given by Rev Asseltine of Hughenden with Rev. Raymond Lundgren assisting. Your reporter was pleased to see cousins from Drayton Valley and Sedgewick attending.

We wish to welcome Mr. and Mrs. Bert Hall from Toronto. Mr. Hall, an old and newcomer, is Don's brother. He went to school in Silver Lane but left the Hardisty area in 1937. We presume Mrs. Hall is a transplanted westerner and we hope that she will enjoy living here. They live on the former Royce Longman place by Linda and Lee Hendricks.

Almost before we realized, Peter and Carol Milne were transferred to Mannville. The new manager is Mr. Rick Suntjens, who with his wife Beverley and five children, came from Kitscoty. Their children are Doreen, Scott, Michael, Trina and Kyle, two of whom are school-age. They have taken up residence in the house recently vacated by the Milne family.

While Peter and Carol will be missed a great deal, we do welcome the Suntjens and hope they like us here.

A warm welcome also goes out to Mark Lomond from North Sydney, Cape Breton, who is a cousin of Ruth Tillemars and is going to learn the art of farming from Gilbert this summer. Welcome to Alberta, Mark.

The community was shocked to learn of Ing Johnsrud's sudden passing on May 1st. Sincere sympathy to Joyce and family.

Congratulations to Annie Whitehead who won a juicer at Lefty's Foodland, which was a draw for the Alberta Grocers district, which takes in quite a large area. Annie is the second winner for this area, which is also an honor for Lefty's Foodland.

Congratulations to Duane Wells of Jasper who graduated from the University with a B.Sc degree in Chemical Science This will be another ex-Hardistyite who makes good.

Betty (Flemo) Pearson is a grandma for the first time, to a 9 lb., 2 oz. baby girl, born in Vernon, B.C. and named Brandy [illegible]

Homer and Bea Elm just had a letter from Homer's sister Helen, saying that Harold Parker had passed away about a month ago, at the age of 59 His dad sold gas here and he had a gas station for a boat marina in Vancouver. His sister [illegible] and her husband had a hardware in a part of Vancouver, Broadway, I believe, and she is a widow.

Mr. Parker passed away on March 9th, 1975. He is survived by his loving wife Helen (Nellie), daughter Mrs. Jean Sparks, two grandsons Philip and Colin; three sisters, Mrs. Doris Neale, Burnaby, Mrs. E. (Kay) Hendricks of Calgary and Mrs. (H.T.) Edith Gaskell of Regina, and his aunt Miss Marjorie Reeves of Toronto.

Mrs. Bob Quast and Linda spent overnight with her sister-in-law, Mrs. Lyda Quast. To Mrs. Cantlon – Mrs Quast and her daughters at Hanna have enjoyed your book very much!

Birthday greetings and many more to Mr. Clement Prost who celebrated his 83rd birthday on May 2nd.

Don and Fannie Wilder arrived back to what they hoped would be "sunny Alberta" but the weatherman so far hasn't given us much sun.

Seen in town visiting her folks, the Don Wilders, was Mrs. Ron Anderson and her family.

Mr. and Mrs. R.J. Harrison are on their way back to Hardisty too, so maybe they will bring warmer weather with them.

Sandra Cameron has finished her term at University and flew to England over the weekend, where she intends to stay the summer.

Hardisty Legion Auxiliary ladies and their daughters entertained the Flagstaff Senior Citizens Lodge with a variety night, followed by community singing. Lunch was served

KILLAM SHEET METAL Ltd.
Plumbing — Heating — Air Conditioning
Lennox Furnaces and Air Conditioning
Meyers Pressure & Septic Tank Pumps
Water Softners & Water Iron Filters
Eavestroughing Installed
Lloydminster Septic Tanks
Propane and Natural Gas Installations
CALL US FOR A FREE ESTIMATE
BUSINESS PHONE 385-3877
AFTER HOURS EMERGENCY SERVICE:
Heating - Phone Gilbert, 385-3694 or Roger at 385-3532
Plumbing — Phone Jay at 385-3562

VISTA Theatre
TOPS IN MOVIE ENTERTAINMENT
HARDISTY, ALBERTA

"SUNSHINE"
Starring Christina Raines
Adult — Color
Showing: FRIDAY, MAY 9th at 8:00 p.m.
SATURDAY, MAY 10 at 7 p.m.

"BLACK CHRISTMAS"
Starring Keir Dullea
Restricted Adult — Color
Showing: SATURDAY, MAY 10 at 9:25 p.m.
TUESDAY, MAY 13 at 8:00 p.m.

"THAT MAN, BOLT"
Starring Fred Williamson
Adult, Not Suitable for Children — Color
Showing: FRIDAY, MAY 16 at 8:00 p.m.
SATURDAY, MAY 17 at 7:00 p.m.

Reap some benefits from all the cheques you write.

If you write ten or more cheques a month, consider a Commerce Key Account.

Because at 16¢ each, ten cheques already cost you $1.60. That's for the cheques you write, period.

But an extra 90¢ makes it a whole different story.

With a Commerce Key Account you can get a preferred rate on most consumer loans, (and that's a nice thing to remember). You can get this summer's travellers' cheques for no extra service charge.

You'll have an identification card which allows you to cash a personal cheque, up to $100, at any of our 1600 Commerce branches in Canada.

And that's not all. There is no service charge when you use 24-Hour Cash Dispensers, you'll get special cheques, money orders, domestic drafts, and a whole raft of other services.

All for a flat $2.50 a month. Or, in your case, maybe 90¢ more than you are paying now for cheques alone.

But hold on. We don't think everybody should get a Commerce Key Account. If you're not writing ten or more cheques you could be wasting your money.

And that's exactly what a Commerce Key Account doesn't want you to do.

IT'S YOUR MONEY. MAKE THE MOST OF IT.

CANADIAN IMPERIAL BANK OF COMMERCE

VOUCHER WINNER
OF $25.00 AT OUR ANNIVERSARY SALE WAS — NORMAN MAXWELL of VIKING
HANSEN'S Mens Wear
Phone 384-3582 Sedgewick

ENTERTAINMENT
Thurs., Fri., Sat., - MAY 8 to 10
featuring ERNIE SAND
Pioneer Hotel
SEDGEWICK — ALBERTA

Sedgewick and District News

by Donna Martin

Monday wasn't exactly the ideal day for the big town cleanup which Sedgewick had planned as a way of welcoming spring. But -- maybe next week . . it can't rain forever.

Grace and Dobbie Davidson have just returned from a very pleasant trip through British Columbia, accompanied by their daughter and son-in-law, Mr. and Mrs. Ronald Robinson of Edmonton. They stopped in Sydney, B.C. for a lunch and visit with Howard and Orpha Smith, and report they enjoyed a really nice get-together. Mr. and Mrs. Smith send greetings to their many friends in Sedgewick and district.

Mr. and Mrs. Lorne French spent Sunday in Edmonton at a trade show.

Allan Cookson dropped in on his grandparents, Mr. and Mrs. Tom Cookson on Saturday. Allan is busy trying to convince some brooding hens to hatch the duck and goose eggs which he received from Mrs. Annie Oliver. Good luck Allan.

Mr. and Mrs. Ray Harris made a short trip to Cluny on the weekend.

Greg and Donna Martin spent a very wet weekend in Penhold with his parents, Mr. and Mrs Ken Martin.

Congratulations to Mr. Ben Weber, whose painting was recently awarded the Dorothy Gardner Memorial Award at the Camrose Art Show .

Charles Costall and Rose Falla achieved the highest scores at the Senior Citizens Whist Party on Wednesday. The low awards went to Mr. Obert Bakken and Mrs. Bessie Russell. The card players were pleased to welcome a carload of players from Killam.

Mrs. Ida Black drove Mrs. Elsie Cookson, Mrs. Dorothy Lane and Mrs. Donna Martin to a meeting of the Cambridge Community Association at the home of Mrs. Verona Cookson on Tuesday. On the way home the ladies dropped in to visit the five-day-old chickens of Mr. and Mrs. Jim Paterson.

Sara, tiny baby daughter of Mr. and Mrs. Peter Myrehaug was baptized recently, and to mark the occasion, Mr. and Mrs. Gordon Myrehaug of Edmonton, Mr. and Mrs. Ken Midbo and family of Viking and group grandma, Mrs. M. Myrehaug of Camrose, were guests with Peter, Christine and family. Christine's parents Mr. and Mrs. Melvin Haukaas and children of Fort Francis, Ontario also attended and spent a few days visiting at the Myrehaug home

Visitors at the Bill Martin home over the weekend were son and daughter-in-law, Ken and Linda Martin of Devon, daughter Donna from Edmonton, and daughter Cherryl of Calgary.

Pleased to see Bert Whithead home after a week's stay in Edmonton hospital. Proves that "you can't keep a good man down'

The new Ed Simons house seems to be progressing nicely despite the weather. And now it appears that preparations are being made to pour cement for the new Lutheran Church

Several ladies attended a shower in Lougheed recently in honour of bride-to be Mrs. Barbara Sax.

We're glad to see Jean Johnson home again after a short stay in hospital in Edmonton. To celebrate her return, Bill, Jean and Adele spent the weekend at their cottage at Buffalo Lake. But in this weather, Jean admits, it wasn't much of a celebration.

Constable and Mrs. Dale Djos of Kelowna B.C. and daughter Deanna arrived Sunday night to visit with Dale's parents Mr. and Mrs. Nels Djos and family.

A number of Sedgewick ladies attended the Central Alberta Lutheran Church Women's Conference at the Canadian Lutheran Bible Institute in Camrose last Saturday.

Mr. and Mrs Albert Nordstrom were visitors in Edmonton over the weekend.

If you know of any news, please call Donna Martin, phone 384-3544.

SEDGEWICK CO-OP SPECIALS
MAY 8th, 9th and 10th

CO-OP 48 OUNCE TOMATO JUICE 59c
CO-OP READYCUT MACARONI OR SPAGHETTI .... 2 lbs. 59c
CO-OP TOMATO — 20 ounce KETCHUP ...... bottle 69c
CO-OP CHOICE — 14 ounce tin STRAWBERRIES 59c
CO-OP FANCY BARTLETT — 14 ounce tin PEARS .... 2 for 85c
CO-OP SWEETENED RECONST. — 48 ounce BLENDED JUICE.. 2/99c
CO-OP ORANGE FLAVOR — 6½ ounce package CRYSTALS .... 2 pkg. 93c
CO-OP POWDERED SKIM MILK .. 3 lbs. $2.09
PAPER TOWELS, Kleenex ...... 2 rolls 89c
WINDOW CLEANER, Easy-off 59c
PINESOL CLEANSER, 28 oz. $1.39
FABRIC SOFTENER, Downey 66 oz. $1.55
CLING FREE for fabrics ...... 16 oz. $2.19

★ MEAT SPECIALS ★
PARTY STICKS ...... 1¼ lbs. $1.79
MIDGET BOLOGNA .... 1½ lbs. $1.29
BULK WIENERS .... lb. 79c
COD FILLETS .... lb. 99c
FISH & CHIPS, Frazer Vale Cod $1.09

We will have Bedding Plants approximately 15th - 18th May

★ FRUIT SPECIALS ★
RED DELICIOUS APPLES . . vu pac $3.99
SPARTAN APPLES . . . . vu pac $3.79
GREEN ONIONS ... . bunch 19c
LETTUCE .... lb. 25c

CO-OP Beef Noodle, Chicken Veg., Cream of Chicken Cream of Mushroom or Vegetable Beef SOUP, 10 oz. ...... 4 for 89c
CO-OP FACIAL — 200's TISSUE .... 2 for $1.00
ALLEN'S — 5 Flavors — 48 ounce tin FRUIT DRINKS .... 2 for 95c
BYE THE SEA — 6½ ounce tin LIGHT CHUNK TUNA 53c
KENAIR CHUNK — 14 ounce tin PINEAPPLE .... 2 for 87c
QUAKER QUICK COOKING ROLLED OATS .... 5 lbs. $1.29
LAURA SECORD — 5 ounce tins PUDDINGS, 8 flavors .. 4 for 79c
CRISCO — 3 lb. tin or 48 ounce jar SHORTENING or OIL $2.29
E. D. SMITH — 19 ounce APPLE PIE FILLING 73c
WELCH — 24 ounce jar GRAPE JAM or JELLY $1.25
PANTRY SHELF — 3½ lb. tin WHOLE CHICKEN $1.59
KRAFT SMOOTH — 2 lb. PEANUT BUTTER ...... jar $1.49
KRAFT — Colby, Brick, Muenster, Monterey CHEESE ROUNDS .. 16 oz. $1.45

FERTILIZER ON HAND
11-48-0
23-23-0
26-13-0
16-20-0

YOUR SEDGEWICK CO-OP
Ph. 384-3765
Service Centre
Ph. 384-3877
Closed Monday

SHOWS AT SEDGEWICK
Friday, May 9th at 7 p.m and Saturday Matinee, May 10th at 2:00 p.m.
MA & PA KETTLE AT HOME
FAMILY — COLOR
Friday, May 9th at 9 p.m.
WITH SIX, YOU GET EGGROLL
Starring Brian Keith
FAMILY — COLOR

SEDGEWICK LAND and INSURANCE
★ Real Estate
☆ Insurance
★ Treasury Branch Agent
☆ Associated with Cormie & Kennedy, Barristers & Solicitors.
☆ Fishing & Hunting Licenses
RAY POTTAGE, Prop.

The Community Press

Single Copies — 15c | Sedgewick, Alta. THURSDAY, MAY 15th, 1975 | Volume 66 — No. 10

RECORD THROWS AT HARDISTY

The throwing section of the Flagstaff Relays started in excellent fashion at Hardisty on May 7th with between 70 and 80 athletes taking part.

The standard of throwing was very high, with some really excellent performances being recorded. If the meet had been officially sanctioned by the Alberta Track & Field Association, two new Provincial Age Class records would have been established — The first by Mike McConnell of Sedgewick in Bantam Boys Javelin with a throw of 38.00 m., bettering the old mark by almost 3 m., and the second by Shelly Dion of Hardisty in Bantam Girls Discus with a throw of 27.90 m. which bettered the previous record by 19 cm.

A large number of parents were on hand to witness a successful evening.

Best performances by age groups were:

Girls born 1961 or later:
Shot: Kelinda Sax, 8.99 m.
Discus: Shelly Dion 27.90 m.
Javelin: Deb Harrison 20.55 m

Boys born 1961 or later:
Shot: Kevin Whitehead 10.01 m
Discus: Clifford Kells, 29.66 m
Javelin: M. McConnell, 38.00 m

Girls born 1959 or 1960:
Shot: B. Johannesson, 9.04 m
Discus B. Johannesson 23.69 m
Javelin: Becky Johannesson, 26.35 m.

Boys born 1959 or 1960:
Shot: Richard Cooper, 12.13 m
Discus: James Ley, 41.70 m
Javelin: Greg Whitehead 38.90 m.

THE WEATHER

	Max.	Min.	Snow
May 6	13	4	.19" rain
May 7	18	6	
May 8	19	6	
May 9	18	4	
May 10	20	3	
May 11	22	5	
May 12	20	7	

TOP MONEY RAISER — Barry Lien (left) receives a trophy for being "top money raiser" of the Lougheed 4-H Skate-a-thon. Mr. Chub Ness presents the award to Barry who raised $266.91 for his skating efforts. The Skate-a-thon was held to raise money for the Lougheed Arena. (More on page 14). — Photos courtesy Tom Barton

Daysland graduation

Daysland High School Grade 12 Class of 1975 celebrated its year end exercises Friday and Saturday, May 2 and 3. The school gym was very attractively decorated by Mr. L. Sather and his art class. As the theme for the exercises was "Sunshine", the decorations depicted Japanese scenes "The Land of the Rising Sun".

On Friday at 5:30 p.m., the Class of '75, their parents, High School tecahers and guests enjoyed a very delicious banquet prepared by Daysland C.W.L. Principal L. Gillespie offered Grace. Mistress of Ceremony, Kathy Loesch proposed a toast to the Queen. The head table consisted of: Mr. and Mrs. Colin MacLean, Mr. and Mrs. George Cramton, Mr. and Mrs. H. C Narine, Kathy Loesch, Mr. Lloyd Gillespie was introduced. After the banquet, the following toasts and replies were given:

To the Parents - Sharon Paulgaard; reply Mrs. Paulgaard.

To the teachers, Tom Zwack; reply, Mr. D. Corbett.

To the Undergrads, Wanda Loesch; reply Elaine Dietrich.

To the Graduands, Colleen Spiller; reply, Laurie Spiller.

To the School Committee, Debbie Brausen; reply, Mr. G Cramton.

Following the banquet, Year End Exercises were enjoyed by well over 600 people. Master of Ceremonies, Mr. L. Gillespie announced the entrance of the Graduands who filed on to the stage. The Grad Chorus rendered three very enjoyable selections "Let Me Be There" "Bless the Beasts and the Ch-

(Continued on Page 5)

Eckstrand wins photo prizes

Doug Noden of New Norway emerged as the big winner in the photographic contest just completed by the Battle River Tourist Association, walking off with four prizes totalling $136.00 Close behind was Herb Zinger of Castor who got the nod from judges 3 times and will receive $125.00 in prize money. In the previous contest conducted several years ago, Zinger entries swept the show, but he received more competition this time round.

Other big winners were Lloyd Lohr, Stettler, three prizes for $51.00; Ian Eckstrand, Sedgewick, two prizes for $36.00, Doug Davies, Camrose, two prizes for $61.00, and Les Evans, Sherwood Park, two prizes for $75.00

Judging took place Wednesday morning, May 7th, 1975 in Camrose, with the following out-of-zone people handling the chores: C.N. (Chuck) Ross, Director - Film Industry Development Dept. of Business Development and Tourism, Edmonton; Tom Tinkler, Director of Technical Services, Public Affairs Bureau, Edmonton; and Marjorie Zingle, Executive Co-ordinator, Travel Industry Assn. of Alberta, Calgary.

In the words of Chuck Ross, "the entries this time were superior to those submitted in the previous contest -- both in terms of quality and variety."

The contest attracted 119 entries in the seven classifications with the most interest shown in Class F - Summer Scenery.

The following is the complete list of winners:

(A) Motor Toboggan pictures: 1st, Herb Zinger, Castor; 2nd Lloyd Lohr, Stettler; 3rd, Doug Davies, Camrose.

(B) Skiing Action: 1st and 2nd, Herb Zinger, Castor; 3rd Sharon Kvill, Stettler.

(C) Indoor Winter Sports 1st, 2nd and 3rd, Doug Noden of New Norway.

(D) Golfing Scenes: 1st, Doug Daves, Camrose; 2nd and 3rd, Ian Eckstrand of Sedgewick.

(E) Beach Scenes: 1st, and 2nd, Les Evans, Sherwood Park; 3rd, Lloyd Lohr.

(F) Summer Scenery. 1st Doug Noden, New Norway; 2nd Reg Huolt, New Norway; 3rd Mrs. E. Ring, Alder Flats

(G) Picnic-Campground scene: 1st, Ruby Dyer, Camrose; 2nd Lloyd Lohr, Stettler; 3rd, Sue Clemens, Camrose.

Strome Sewing Club achievement night

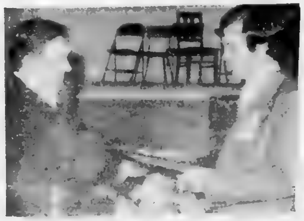

[illegible]

Strome Snips and Snacks 4H Club wound up a most successful year with their annual Achievement Night held in the Strome Memorial Hall on April 24th.

Mistress of Ceremonies, Sheilah Pottle conducted a short program which included our winning speeches, skits, songs and a fashion show in which the girls modelled their sewing projects.

The girls presented their leader, Mrs. Rosemary Hayes with a small gift and corsages to all the assistants and the judges. The judges, Mrs. Bertha Rands from Alliance and Mrs. Carol [illegible] from Sedgewick did a commendable job of judging the three classes of projects. [illegible] They congratulated the girls on their fine work and gave them many useful pointers.

We were pleased to have Mr. [illegible] 4H [illegible] awards.

[illegible] Award, for over-all [illegible] was won by [illegible]

[illegible] won the [illegible] award.

The [illegible] Public Speaking [illegible] Pottle [illegible] General Garage; 2nd [illegible] Thorburn (trophy by [illegible] Variety)

The Club Week award went to Jeannette Robson

Sharon [illegible] also [illegible] 1st in the [illegible]

[illegible]

[illegible] received the Efficiency Award presented by Mr. C. P. Hayes [illegible]

Photo by [illegible]

WATER WELL DRILLING
AND SAND SCREENS
CONTACT
MOUNTAIN HILL DRILLING
Ph. 372-3799 Box 114
BASHAW, ALBERTA

The Community Press
Published every Wednesday at SEDGEWICK, Alberta
MONTE KEITH, Publisher Phone 384-3641
SUBSCRIPTION RATES: Canada—In 40 mile radius $3.50
Outside 40 mile .. $4.50 per year
Overseas and U.S.A. .. $6.00 per year
Counter Sale .. 15c per copy
Second Class Registration Number — 0725

NEW 1975 FORDS
1975 LTD, 2-door H. T., equipped
1975 Gran Torino 2-door, H.T.
1975 Maverick 4-door, equipped
1975 Granada, 4-door, equipped, demo.
1975 F-150 Pick-up, equipped
1975 F-100 Pick-up, equipped
★ ★ ★ ★ ★ ★
Quality Used Units
1973 Galaxie 2-door H.T., equipped
1971 Chev. Pick-up, V-8, automatic
BLOCK'S GARAGE
TELEPHONE 374-3632 DAYSLAND

our natural resources do even better with a little natural help
ASK ABOUT OUR AGRICULTURAL DEVELOPMENT LOANS
Nothing is more natural than for people to help each other especially in Alberta.
Discuss your total farm loan program with us. You'll find we have an interest in you.
Visit a Treasury Branch office soon
Remember our business is helping Albertans help themselves.
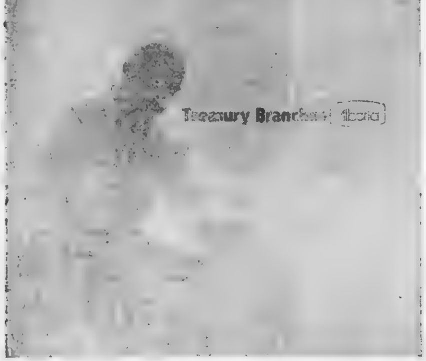

THE LETTER BOX

Dear Mr. Editor:

I would like to know why the citizens of Sedgewick and area, young and old alike seem to think that the lake is such a good place to haul garbage to, when the dump is just as close? It seems that at one time there was a shortage of wood to burn in the campfires so the practice started to haul wood scraps out to the lake, but things seem to have gotten out of hand. I think I would just as soon camp at the dump, at least I wouldn't get mad every time I look at the mess.

The last load, I must tell you, came directly from the Sedgewick Recreation Center and included several plastic bags of refuse, the garbage can itself, several bales of hay, paper cups, plates, and even a few pieces of wood! Of course this included one of the booth seats.

The Kinsmen have spent hundreds of hours and I couldn't tell you how much money to fix up the lake area, which is used by people from all over the County. Last year when a clean up was arranged and advertised (because even last year it was beyond clearing up in a day, even for 20 Kinsmen and their wives) one other very public spirited couple showed up to help.

The list of abuses at the lake is endless. Broken glass in the picnic area, in the lake itself (this makes it nice for the water skiers) trees chopped and mutilated, campfires started, (not in the places provided of course) the camp kitchen itself is in sad shape, the garbage cans are sometimes used but, more often run over, and so on and so on.

I think it's time that the human animal decided one way or another which way we should go. Shall we try to clean up the area one more time, or turn it over to the town for a second garbage dump.

Jeannette Harris

USE THE CLASSIFIED ADS TO BUY, SELL, OR RENT

Church Services

Let The People Praise Thee, O God

SUNDAY, MAY 18th, 1975

Church of the Nazarene
Lougheed, Alberta
Manse 386-3977
Sundays:
10:00 a.m. Learning Together
11:00 a.m. Family Devotion
7:30 p.m. Rejoicing in Evangelism
Wednesdays:
8:00 p.m. Prayer and Bible Communications
Renay Tombran, Pastor

United Church of Canada
Sedgewick Pastoral Charge
Merna 8:45 a.m.
Sedgewick 10:15 a.m.
Lougheed 11:30 a.m.
Minister: Rev. Robert Chappell

St. Edmund's Mission Anglican Church
Hughenden:
11:00 a.m. Morning Prayer
(Mr. N. Butcher, lay reader)

Sedgewick Lutheran Parish
Bethania Lutheran
Family Worship 9:30 a.m.
Trinity Lutheran
with Bethania
Sharon Lutheran
Family Worship 11:00 a.m.
(Confirmation Service)
P.S. Olson, Pastor

Killam Pentecostal Tabernacle
Sunday School 10:00 a.m.
Morning Worship 11:00 a.m.
Evening Service 7:30 p.m.
Tues.: Prayer and Bible Study at 8:00 p.m.
Fri.: Young Peoples, 8:00 p.m
Pastor Gus E. Rankel, 385-3587

Killam Baptist Church
Bert Nieuwenhuis, Pastor
Manse Phone 385-3638
Sunday School 10:00 a.m.
Morning Worship 11:00 a.m.
Fellowship Hour 7:30 p.m.
Bible study and prayer service on Wednesday at 8:00 p.m.
Fridays. G.M.G. at 7:00 p.m. and Young People's at 7:30
W.M.S. 8:00 p.m. last Thursday

Daysland Alliance Church
Phone 889-2109 or 374-3889
Sunday Services –
10:00 a.m. Sunday School for all ages
11:00 a.m. Morning Worship
7:30 p.m. Evening Service on 1st, 2nd and 3rd Sundays of each month.
Wednesdays –
7:00 p.m. Prayer Meeting and Bible Study
7:00 p.m. Young People in lower auditorium.
We cordially invite you to any or all of our services.
Mel Dietrich, Pastor

United Church of Canada
Strome-Killam Pastoral Charge
Minister: H. Allan Richards
Times of Services
Strome — 9:30 a.m.
Killam — 11:00 a.m.

Presbyterian Church
Minister: Rev. Larry Lin, M.A.
Killam—Galahad Charge
Sunday Services —
Galahad — 9:20 a.m.
Sunday School 10:30 a.m.
Killam — 11:10 a.m.
Wednesday afternoon 2:30 p.m.
Sr. members' club: bowling
Thursday Evening —
7:00 p.m. Junior Choir and Recreation.
8:00 p.m.: Senior Choir

Seventh-day Adventist Church at Merna
Pastor: Gordon Miller
Sabbath School 10:00 a.m.
Worship Service 11:15 a.m
Phone 712-3659

Business Directory

Dr. J.B. CLOAREC & Dr. G. COURTEAU
OPTOMETRISTS
Prof. Bldg., Ph. 672-3341
4849-49 Street, Camrose

Dr. BERNARD CLARKE
OPTOMETRIST
4817 - 51 Street, Camrose
(3 door south of Smith Clinic)
Camrose — Phone 672-2880

Dr. D.N. TWERDUN
OPTOMETRIST
Above National Home Furn. Building. 5061-50 Street
Telephone 672-3158, Camrose

LOSNESS AGENCIES
Complete Service in Insurance & Real Estate
Notary Public
Ph. 386-3741 Lougheed

FEE & SONS LTD.
COMPLETE FUNERAL SERVICE
TELEPHONE 385-3642
KILLAM — ALBERTA
Member Alberta Funeral Information Service

FLOWERS
Hansen's Mens Wear 384-3582
Thompson Drug, Ph. 889-3786
Borth Drug, Phone 385-3598
Fee & Sons, Phone 385-3642
Mrs. K. [illegible]arson, Ph. 384-3773
FRANKIES FLOWER SHOP
Camrose — Phone 672-1173

MELODY HOUSE
Tuning and Servicing
New and Used [illegible]
Bell Pianos
Phones 842-[illegible] Res [illegible]
Wainwright, Alberta

SALARIES SETTLED FOR TEACHERS

Elk Island School Authorities Assoc. which includes the County of Flagstaff No. 29, has accepted the award of the Conciliation Board in the salary dispute with teachers within the Authority.

In announcing the acceptance, Neal Jones, chairman of the Vermilion River board and chairman of the Elk Island School Authorities Assoc., said the award increases the minimum salary for teachers on the fourth year of the grid from $9400 to $10,850 for an increase of $1450.

He said that the award gave teachers on the fourth year maximum on the grid $17,800, a jump of $2600 a year from the previous $15,200 annual salary.

Galahad District News

Dave and Findlay McDonald were Galahad visitors last week. They were Sunday supper guests at the home of their brother Mr. and Mrs. Sandy McDonald.

Mr. and Mrs. Gordon Schalt of Edmonton were guests at the home of their parents Mr. and Mrs. Albert Schalt.

Mr. W. Wise and Mr. Herb Dietz were Forestburg visitors Tuesday night attending the Royal Arch Masons meeting.

Miss Kay Pascoe returned home from a fortnight visit to her sister Mrs. and Mr. Moody and family.

Mr. Howie Doane was a Galahad visitor on Wednesday visiting his mother Mrs. Eva Doane. Mrs. Doane returned to Sherwood Park to spend Mothers Day with her son and his family.

The Galahad Senior Citizens Friendship Club met in the Drop - In Center Thursday night. The Meeting was opened when the president repeated the Serenity Prayer and welcomed and thanked those members who had worked so hard putting down the rug, hanging the curtains and giving the Center a general cleaning. The minutes were read and adopted. Correspondence was attended to. Building Committee gave its detailed report. Mr. Wise reported that the building and contents were now insured.

Plans were completed for the Tea and bake sale to be held Saturday May 10. Meeting closed and a delicious lunch was served by Mrs. Proxie Gamroth and her helpers.

Mr. and Mrs. Ernie Fergusson accompanied Mrs. Jean Oberg of Forestburg to Stettler where they met Miss Penny Fergusson of Milk River. Miss Fergusson will be spending the weekend with her parents Mr and Mrs Ernie Fergusson.

Mr. Bob Hahn of Edmonton was a weekend guest at the home of his sister Mr. and Mrs. P. [illegible] Miller.

A successful Tea and Bake sale held by Senior Citizens, took place on Saturday. The winner of the Afghan and cushion was Miss Lisa Kuefler of Alliance. Congratulations Lisa. The members wish to thank all who helped.

Mr. and Mrs. W. Wise had a pleasant surprise on Sunday when Mrs. George Gwen of Hanna paid them a visit.

Mrs. Lois Brausen visited her son Mr. and Mrs. Darryl Brausen of Hardisty on Sat.

Mr. and Mrs. Walt Roeder and Mrs Rose Borgel were the guests of Mr. and Mrs. August Borgel and Brenda when they were taken to the Shangri - la Inn in Castor for Mothers Day dinner.

Mr. and Mrs. Herman Borgel and family of Edmonton were weekend guests of Mrs. Rose Borgel.

Mr. and Mrs. Melvin Kuefler and family visited Mrs. Badry of Heisler on Mother's Day.

Mr. and Mrs. Domonic Gamroth and Angela were Edmonton visitors over the weekend.

Mrs. Katie Gamroth, Mrs. Marie Borgel, Mrs. Martha Badry and Mrs. Doreen Borgel were Killam visitors on Sunday.

MERNA MURMURS

Sunday Mothers Day guests in the [illegible] Hill home were [illegible] and Gordon Garford of [illegible], Mrs. Percy Simpson of Sedgewick, Vernon and [illegible] and boys, Harvey and [illegible] Simpson and girls and Johnny Larson.

Mary and Marvin Rombough and Gail spent the weekend in Stettler, visiting Mary's mother and other relatives.

Hilda Roggeveen was the hostess to the Goose Creek Ladies Club last Wednesday.

Laurie Ashton was at her parent's home for the weekend.

Services for Stome lady

Funeral services were held at Our Lady of Fatima Church with Rev. F[illegible] McKenzie officiating for Mrs. Annie Schulte, a long time resident of the Strome district, who passed away on April 15, at the age of 78 years.

She was born in Minnesota on Nov. 4, 1896 and moved with her parents, Mr. and Mrs. John Blaeser to Alberta in 1903.

On June 5, 1917 she was united by marriage to Joseph Schulte. They resided in the Strome and Killam districts. For the past two years, she has made her home in Stoney Creek Lodge, Camrose.

She is survived by four daughters and two sons: Valeria (Mrs. Ben Nicholas) and Leonard of Strome; Helen (Mrs. Ralph Martz) of Camrose; Maryanna (Mrs. Leander Martz), Alma (Mrs. Gilbert Martz) and Joseph all of Heisler; 35 grandchildren and 6 great-grandchildren; also one foster son, Percy Johnson of Camrose. She was predeceased by her husband on Nov. 5, 1959; and one son in 1915 and two sons in infancy.

Pallbearers were six grandchildren: Gordon, Brian and Colin Martz, Larry and Glen and [illegible], [illegible] and [illegible] Schulte. B[illegible] Funeral Home were in charge of arrangements.

We wish to thank all our relatives, friends and neighbors for their expressions of sympathy, spiritual floral tributes, and donations received during our recent bereavement of our mother.

The Schulte Family

L and A WELDING
Pipeline, Oilfield and General Welding and Fabricating
• 24 HOUR SERVICE •
PHONE 386-3939
LOUGHEED, ALBERTA
NOW OPERATING IN THE FORMER ESSO GARAGE IN LOUGHEED
Operated by Lyle Whitbeck & Alvin Marlow

Daysland Auction Mart
SALES EVERY FRIDAY
Owned and Operated by Russ Sheets and Dave Hutchinson

Listings for Friday,
Excellent market for good hogs. Heavy run of weaner and feeder pigs. Bred sows and gilts already listed.
Several parcels of feeder cattle and calves listed

FUTURE FARM SALES —
JUNE 10th — Farm Sale for Gerun Holdings, Daysland
JUNE 13th and 14th — TWO DAY GARAGE SALE at the Rosalind Garage.
JUNE 16th — FARM SALE for Elmer Schwalm, Ferintosh.
JUNE 18th — Farm Sale for Guy Hamilton, Bittern Lake

If you have anything to discuss or sell, contact:

Mike Zowtuk	688-2143	Holden
Russ Sheets	672-6161	Camrose
Dave Hutchinson	855-2161	New Norway
Herb Robinson	374-3757	Daysland
Bill Hrudko	672-3510	Camrose

BORTH Drug Mart
b
GIFTS for all GRADUATES
Congratulations to all 1975 High School Graduates, their Parents and their Teachers!

BAND - AIDS
FAMILY SIZE 60's
Another [illegible] Quality Product
Only 89c

Toothpaste
COLGATE, ULTRA-BRITE or CLOSEUP, 100 ml.
YOUR CHOICE
for only 99c

DEODORANTS
ULTRA BAN, ALBERTO BALSAM or REXALL SUPER DRY
YOUR CHOICE
6 oz. .... only 99c

Polaroid film
Type 88 ...... $4.79
Type 108 ...... $5.99
SX-70 Film $6.99
Everyday Low Price!

Pampers
TODDLER 12's
Our price per box —
$1.35

Dove soap
BATH SIZE
2 for 79c

JOHNSON'S 15.8 oz.
Baby shampoo
Our Price Everyday $2.49
SPECIAL THIS WEEK $1.99

PHONE 385-3598 KILLAM, ALTA.

TAMPAX
SUPER OR REGULAR
40's .... only $1.69
Everyday Low Price

LATER'S
Garden Chemicals
NOW IN STOCK
for your convenience

Borth Drug Mart
PRESCRIPTION SERVICE

$2000 Cash Bingo — KILLAM LEGION'S ANNUAL [illegible] Sport Grounds — SAVE THIS DATE! — **Mon., June 23rd**

STOP IN AT SAUNDERS
for
[illegible] WEAR
LATEST FASHIONS
[illegible] GOODS
JEWELLERY & GIFTS
SAUNDERS VARIETY STORE
KILLAM – ALBERTA

W.I. conference at Ohaton

Registration began at 10:00 a.m. for the 25th Annual W.I. Constituency Conference held [illegible]

[illegible] Alfred Rands of [illegible] opened the meeting by [illegible] the singing of "O Canada" with Mrs. Helen [illegible] The [illegible] Creed was repeated.

The head table included — [illegible] Morrisroe, President; Mrs. Alfred Rands, Conference [illegible]; Mrs. Vera Toffelmier, [illegible] director and Mrs. [illegible] Peacock, Secretary.

Mrs. Rands introduced the guests at the head table and Mrs. Bette Ballhorn of Wetaskiwin, Vice President. Mrs. Morrisroe and Mrs. Toffelmire were presented with corsages.

Minutes of the 1974 Conference were read and approved. Financial statement showed a balance of $31 18. A thank you letter was read from Barbara Gablehouse for the highest points won at Camrose Fair.

Six branches gave their Secretary's report.

Mrs. Hillaby presented Mrs. J. Johnson of Lougheed with the "best secretary" award, a silver tray [illegible] one year and [illegible]

All [illegible] "Oh [illegible]" led by Mrs. [illegible]

[illegible] motto is Understanding [illegible] and [illegible] by [illegible] a higher standard of [illegible]. There is a W.I. in every province in Canada and in 69 other countries. A replica was shown of the flag that flies over the headquarters in London, England, an idea originated by Dorothy Ross. This replica travelled to 377 branches, covering a total of 30,000 miles during the A.C.W.W. convention in Australia. $1300 was collected in Alberta for the "Pennies for Friendship" march.

Reports of standing committees were: Mrs. Gilchrist for Social Service; Mrs. Blades for United Nations; Mrs. Gellworth for Agriculture; Mrs. Keen, Handicrafts.

At 12:30, lunch was served by Ohaton W.I., after which time was spent looking at the lovely Handicraft and special table with arts and crafts from Australia.

At 1:30 p.m., the meeting re-opened with a minute of silence in remembrance of departed members.

Mrs. Wm. Paterson gave a short summary on her program of Citizenship and Education. A demonstration was given by Mrs. Kachman on the decorating of a Ukranian egg. The decorating is a symbol of Christianity. Mrs. Gillespie won the beautiful decorated egg given by Mrs. Kachman.

Mrs. Toffelmire, a delegate to the A.C.W.W. convention in [illegible] New Zealand [illegible] an [illegible] trip [illegible] reception [illegible]

[illegible] for [illegible]

[illegible] Pennies for Friendship [illegible]

[illegible] Rands will continue as Constituency Convenor. Alice Sheets of Ohaton [illegible] Social Service; Janet Omar of Camrose on Agriculture & [illegible]

Mrs. Kanash explained about the "money [illegible]" [illegible] plans that the [illegible] School in Camrose have [illegible] from the W.I. [illegible] in Alberta. These [illegible] are [illegible] by the Tom Boy store and are used to purchase Christmas and Hallowe'en [illegible] and summer camps. Mrs. Keen gave her Handicraft report.

Home Economist, Barbara Green, Camrose, speaker for the day, chose as her topic, "Female Focus", which included a movie on the Statutes of Women, recognition of women and the Legal Rights of women. The members were divided into groups and during lunch, discussed their views on these topics.

Mrs. Morrisroe presented Mrs. Rands with a scroll for 25 years of Home and Country.

The guests were thanked, as were members and the Ohaton W.I. for the lovely dinner and lunch, and the meeting adjourned. The 1976 Conference will be held in Round Hill.

$4,000 OF FURNITURE TO BE WON

Anyone visiting Killam Electric Ltd., Killam in the next few weeks is invited to take a free chance on winning over $4,000 worth of furniture, to be awarded at the West's major furniture show in Calgary, May 27th.

Mr. Clark, manager of Killam Electric, states that the draw will take place at Furniture West Market '75, a huge annual trade show organized by the furniture manufacturers. More than 2,000 retailers are expected at the show, which will have over 1"0 exhibits, and thousands of new furniture items on display. An added feature of this year's free furniture draw will be 50 consolation prizes, of lamps. All entries will be placed in a drum and the winner's names drawn by a celebrity at Furniture West Market '75.

Mr. Clark said that entries are available at his store now, and no purchase is necessary in order to enter.

Killam Electric Ltd.

Killam Auxiliary visitors

Vern and Kay McPherson visited with Mrs. Jack.

To see Mrs. Alderdice were Ruth and Norman Brynlund of Alliance, Alfred and Mary Russell and Mrs. Muriel Korth of Sedgewick.

Mrs. Emilie Sather's visitors were Mr. and Mrs. Kosinski.

Visiting Mrs. Ellen Harricks was Alex P. B[illegible] of Camrose.

Art and Helen Black and David and John Black were to see Mrs. Black.

Patients and Staff would like to welcome Mrs. Signe Salli and Mr. Otto Korth to the F.A.H.

Mrs. Kay Sn[illegible] of Lougheed visited with Mrs. Signe Salli.

On May 1, Mr. Simon Solbak went out to Amisk for a couple of days with Mr. and Mrs. Cummings.

Harry Bonnett's visitors were George Bonnett and Harold and Pearl Cox of Edmonton who also visited Mabel O'Brien.

To visit Mrs. [illegible] York was Corinne O'Berg of Edmonton.

Mrs. Clara Eshpeter's visitor was Elmer E[illegible] of Daysland.

Visitors of Mr. C. [illegible] were Mr. and Mrs. [illegible] and Darlene of Red Deer.

Mrs. Irene Fl[illegible], Miss [illegible] Dreemin, Mrs. Doug Tweedy and Nelson Tweedy came in to see Mrs. Tweedy.

Visiting Otto [illegible] were Mr. and Mrs. [illegible] Markwart and Mrs. Bob Johnson of Galahad.

The Strome B[illegible] Club and Mrs. M. Gram[illegible] were in to see Mrs. [illegible]

FORESTBURG MECHANICAL SERVICES
PLUMBING, HEATING
GAS FITTING
RELIABLE SERVICE
E. N. (Gene) Hruska
OWNER — OPERATOR
24 HOUR PHONE [illegible]
Box 125 FORESTBURG

News from Killam and District

Mrs. [illegible] Niehaus was the lucky winner of an electric tea kettle [illegible] at the Super A store. Congratulations Helen.

Mr. and Mrs. Joe Prince went by plane to Minnesota to attend the funeral of Marge's aunt.

Mrs. Donna McCormick spent the weekend with Mr. and Mrs. [illegible] Gibb and Jeff, and Mrs. [illegible] Gibb.

[illegible] McMahon and Miss [illegible] of Edmonton spent the weekend with their parents, Bernard McMahons.

[illegible] Mrs. Dave Cramton were [illegible] with Mr. and Mrs. Walter Norton at Riley. Sunday visitors with Blanche and Dave were Mr. and Mrs. Harry Cramton and family of Camrose and Mr. Elton Cramton of Edmonton.

Mr. and Mrs. Harold Cotton spent the weekend in Regina Sask. visiting Mr. and Mrs. Allen Gill and family.

Mr. and Mrs. Bill Morgan and Brian spent Saturday in Vermilion visiting Mr. and Mrs. Bob Pederson and family.

Mr. and Mrs. Dennis Kinzer and family of Winnipeg, Man. and Mrs. Mildred Ball of Leduc were visitors with parents Mr. and Mrs. Nick Kinzer. On Sunday, Mr. and Mrs. Bob Kinzer and family, Mrs. Mildred Ball, Mr. and Mrs. Nick Kinzer visited Ron Kinzer at Red Deer.

Mr. and Mrs. Roy Dunham of Smithers, B.C., Mr. and Mrs. John Feddema and Don of Black Diamond and Mr. Charlie Feddema of High Prairie were here to visit dad, Mr. Jake Kinzer and to help him celebrate his 104th birthday, and visit other relatives.

Mr. Tom Nattrass and Constable Ed Hiscock motored to Edmonton where Ed boarded a plane for Newfoundland to holiday with his parents for the next two weeks.

Miss Val Hart spent the weekend with her parents, the Maurice Harts.

Mr. and Mrs. Jerry Weisgerber and family of Edmonton spent the weekend with her parents, the Bill Morgans.

Lloyd Walmsley visited his sister, Mrs. Bill George on Monday. Daryl George spent the weekend with his parents, Mr. and Mrs. Bill George.

[illegible] and Margaret Monnaugh's lovely new home has arrived and is on the foundation. Get well wishes to Charlie, who is in hospital in Edmonton. Hope you are home soon Charlie.

Nice to hear Ruth James is home after her stay in the University hospital.

Hope the mothers all had a nice Mother's Day. I hear one mother got what she asked for on Mother's day! Well, with the price of milk going up what could be better than a milk cow? Happy milking, Ilene . . . on rainy days, let Erie do it!

Sympathy is extended to the Thomas and Hampshire families in the loss of Mrs. Evelyn Thomas who passed away at St. Mary's Hospital, Camrose. Mrs. Thomas spent 20 years employed by Mr. Jack Hampshire, and was very active in United Church work. Funeral services were held in Edmonton. Mr. Jack Hampshire, Mrs. Joy Hampshire, Mr. Ed Hampshire and Mr. and Mrs. Fred Hampshire attended.

Get well wishes to Mr. Fred Martin who had a second operation in the University hospital. Hope you're home soon.

We welcome to Killam and Canada, Raymond and Vivienne Clark and family who have recently emigrated from England. Vivienne is the daughter of Mr. and Mrs. Bernie Ward. Ray is presently employed with Killam Transit Mix and they are making their home in the former Dale Wills house.

Sympathy goes out to Mrs. Drell Smith and family (nee Myrtle Sorenson) in the loss of Drell at Armstrong B.C.

Sympathy is also extended to Mrs. Roy Parker and family of Camrose in the loss of Mr. Roy Parker who passed away at the age of 82. Mr. Parker farmed north of town.

Mr. and Mrs. Sig Fee, Mr. and Mrs. Dick Kinzer motored to Edmonton on Sunday where Dick entered the University hospital. They all went out for a Mother's Day dinner including the Bill Morgan Jr. family and Reg Fee family. We hope your stay isn't too long in hospital, Dick.

Congratulations to Mr. and Mrs. Dan Vilner (nee Margaret McMahon) of Edmonton who are the proud parents of a baby girl, born May 9th, weight 6 lbs., 8 oz. Her name will be Laurie Margaret. Her proud grandparents are Mr. and Mrs. Bernard McMahon, and great grandfather Mr. Bill McMahon. Bernard and Kay were in Edmonton to see the new arrival.

Born to Mr. and Mrs. Gary Zettel of Killam, on April 30th, a son.

Mr. and Mrs. Norm Bonnett are holidaying for the next three weeks in Toronto, Ont. with Mr. and Mrs. Ron Gillespie and family and other relatives. Linda and Cheryl are staying with their grandmother, Mrs. Margaret Gillespie.

DAYSLAND 1975 GRADUATION —

(Continued from Front Page)

[C]hildren" and the theme song "Sunshine". Directing the Chorus was Mrs. M. Adrian and piano accompanist was Mrs. A. Taranger.

Greetings were given from the School Committee by Mr Cramton, from the Town of Daysland by Mayor Stan Lissack, while Mr. Gillespie brought greetings from Mr. A. Cleveland, Supt. of Schools, who was unable to attend.

The Graduands were introduced by Kathy Loesch who presented each with a class pin on behalf of the Senior High Students Union and Mr. Gillespie presented each with a scroll. To add a little humor to the Exercises, Sandra Hauser and Dennis Pfeffer read the "Wills" of the Class of '75 and David Brinker read the "Prophecies". The Valedictory address was given by Mary Ann Bendfeld. Mr. Gillespie introduced the guest speaker, Mr. Colin MacLean of C.B.C Edmonton. Mr. MacLean gave a most interesting and thought provoking address to the assembly. He touched on the need for man to communicate with man; and the influence the communication media has on the daily lives of people.

The Year End Exercises ended with a gala dance in the gym on Saturday May 3rd, with well over 500 in attendance.

The Graduands of the Daysland Class of '75 are:

Mogens Albrecht, Bonnie Badry, Shara Lynn Badry, Mary Ann Bendfeld, David Bohme, Glen Bohme, Debbie Brausen, Barry Burkard, Murray Candlish, Trevor Carlson, Norman Flore, Brenda Haesloop, Diane Hamilton, Sandra Hauser, Bob Hayes, Colleen Hihn, Clifford Hill, Lorraine Hill, Tom Hochhausen, Nancy Johnson, Colleen Kosinski, Paulette Kroetsch, Lloyd Larson, Wanda Loesch, Wendy Loesch, Gerry Lorenz, Terry Lorenz, Joseph Martz, Maurice Miller, Hal Mortenson, Colette Niehaus, Shelley Olsen, Sharon Paulgaard, Dennis Pfeffer, David Rawe, Gerry Robinson, Mike Ryan, Sherwin Sharuga, Donna Smith, Kevin Sommer, Laurie Spiller, Karen Steil, Doug Van Slyke, Betty Lynn Walleck, Joann Zimmer, Reg Zimmer and Tom Zwack.

KILLAM FARM EQUIPMENT case
Your J. I. Case and David Brown Dealer
Salesmen: Maurice Hart and Jens Lindseth
B 4 You Buy Give Jens a Try
Case 800 TR Diesel
Case 930 TR Diesel with new cab
MF 97TR Diesel, with cab
MF 97TR Propane with cab
J. D. 4010 TR Diesel w/cab, front-end loader
M.M. G706 TR Diesel with cab
18 ft. C.C.I.L. Disc, less Box
Used 20 and 24 ft. Rod Weeders
Good supply of drill fill augers, Parallel, Diamond Harrows and Hyd. Drawbars
• GOOD SELECTION of new Case Cultivators and Used Tractors
KILLAM FARM EQUIPMENT
Phone 385-3652 Killam, Alta.

Grandpa Voss of Camrose was a weekend visitor with his daughter, Mrs. Caroline Rehdorfer and family.

Pat and Irene Sorken, Stan and Connie Smolski attended the Kim Fraser-Jim Anderson wedding in Innisfail.

Mr. and Mrs. Fred Sorken were pleased to receive a phone call last week from Terri and David Rumbough who are in Indonesia, first stop on their way home.

Photography
COMPLETE PROFESSIONAL SERVICE
PHONE 376-3527 STROME
(Mornings)

Western Family
Toilet tissue — White and assorted — 4 ROLL — 89c
Western Family
Beans'n pork — 14 ounce — 3 FOR — 89c
WIENERS — Gainers — per POUND — 59c
6 to 12 pound
TURKEYS — Miracle Baste — POUND — 89c
KILLAM SUPER 'A' — SUPER A FOODS
Phone 385-3518

There are times when holding on to a dollar can cost you money.
Like wild oat time.
$4.00 wheat has made it bad economy to ignore wild oats instead of controlling them with Carbyne.
Just one wild oat per square foot could cost you (based on $3.00 barley, $4.00 wheat and $6.00 rapeseed prices) . .
$6 60 per acre in barley.
$12 80 per acre in wheat.
$19 20 per acre in rapeseed
Use Carbyne to get wild oats, before they "get" some of your yield. See us today about Carbyne, the wild oat fighter.
Pioneer Grain Co.
LIMITED

LITTLE VALLEY VIEW

HEREFORD FARMS

WARREN "TIP" HENDERSON
AUCTIONEER

Our Appreciation To These Progressive Cattlemen For Their 1975 Purchases

George Pankiw, Unity, Sask.
W. L. Blair, Lanigan, Sask.
Reno De Paoli, Cayley
W. Robert Barker, Calgary
J. O. Stewart, Strathmore
Turkey Track Ranch Ltd., Swift Current
Robert Farness, Ohaton
Lawrence Arnold, Mannville
Peter Halowach, Bruderheim
Peter Derudder, Morinville
John Hoefling, Forestburg
Conrad Schnell, Castor
E. M. Dammann, Killam
Dr. J. Hrdlicka, Daysland
Vic Klutz, Daysland
Kim Dammann, Killam
Darrel Rasmussen, Millet
Ken Little, Daysland
David Saltvold, Edberg
A. Gordon, Strome
Maynard Stauffer, Tofield
Bob Van Slyke, Daysland
Hodson Ranching Co., Cascade, Montana

Forestburg, Alta. Phone 582-2251
Larry Wallin, Herdsman

Advertising Pays!

Ask for this booklet from our representative

Mr. D. J. Savage
who will be at the Grey Goose Hotel in Castor on Friday afternoon, May 16th, 1975. (882-3444)

If you require financing to start, modernize or expand your business and are unable to obtain it elsewhere on reasonable terms and conditions, perhaps IDB can help you

idb INDUSTRIAL DEVELOPMENT BANK

#200, 4909 Gaetz Avenue,
RED DEER

Tributes for Colleen Arbuckle

Funeral services for the late Colleen Arbuckle were conducted in the Sedgewick United Church on Tuesday, April 29th, with the Rev. Robert Chappell officiating, and burial was in the Sedgewick Cemetery. Fee and Sons were in charge of arrangements. Pallbearers were: Pat Leeb Pat Harris, Scotty Jack, Ross Danielson, Clarke James Jr. and Lloyd O'Reilly. A special mixed choir led in the singing of Colleen's favorite hymns, "Just a Closer Walk With Thee" and "The Old Rugged Cross".

The very large attendance at the service, the volume of floral tributes and large list of donations bespoke the esteem and affection in which Colleen was held by a large circle of friends and acquaintances which she had acquired during her many years in the Sedgewick district. Among those who attended the service was the mother of Bill Arbuckle, Mrs. Melinda Arbuckle of Uxbridge Ontario.

Colleen Billow was born at Sedgewick on March 8th, 1928, the daughter of Mr. and Mrs. William L Billow, and passed away in the Camrose Hospital on Saturday, April 26th, 1975, at the age of 47. She received her entire education at the Sedgewick Public and High Schools. In 1947, Colleen left for Kimberly, B.C. where she was employed, and where on December 17th, 1949 she was united in marriage to William Arbuckle in the Kimberly United Church. Colleen, along with her husband, came back to Sedgewick in 1951 where she resided until the time of her passing. To this union were born two children, a son Danny in 1952 and a daughter Lee-Anna in 1957.

Colleen was an ardent curler and a member of the Sedgewick Ladies Curling Club, a past member of the Parent-Teacher Assn., and spent time as a Cub mother. For the past ten years, she was employed as a clerk-cashier at the Sedgewick Co-op Store where she endeared herself to a host of people from far and near.

Left to mourn her loss, besides her loving husband, son and daughter, are her parents Mr. and Mrs. W. (Babe) L. Billow, one brother Dwayne Billow, a sister Donna (Mrs. Lyle Metz), all of Sedgewick, a number of uncles, aunts, cousins, nieces and nephews, and a host of friends.

Special floral tributes were received from: The Families; Ed and Inia Hagen family; Mrs. Annie Hagen; Tom and Elaine O'Niell family; Bonnie and Calvin; Tom, Carol and Sondra; Rita Moser; Connie Bergerson; Uncle Buster and Aunt Lesa Green; Bonnie and Betty; Aunt Blanche and Vikki Brouhaug; Aunt Claude Jacobson; George and Marcia Hagen; Erik and Crystal Hagen; Doug and Debbie Hagen; Clair and Gerry Metz family; Lester and Violet Metz; Cal and Lillian MacPherson and family; Sedgewick Ladies Curling Club; Aunt Molly Place; Aunt Helga Cleven; Uncle Swen Hagen; Mr. and Mrs. E. Nygaard and family; James Arbuckle of Inuvik; Lucille and Peter Dzugalo and family of Mississauga, Ont.; Betty, Richie and family of Toronto; Patsy and Bob Woodford of Newmarket Ont.; Doug and Helen Nigh of Newmarket, Ont; Shirley, Robert and family of Newmarket; Mary, Fred and family of Uxbridge, Victoria and boys of Uxbridge; Mrs. Melinda Arbuckle, Uxbridge.

Memorial donations in tribute to Colleen were from:

Cancer Society

Mr. and Mrs. Vern Simpson, Mr. and Mrs. Andrew Anderson and family, Sonja and Brian Beairsto, Mr. and Mrs. Bill Johnson, Mr. and Mrs. Gordon Muirhead, Mr. and Mrs. Bert Cumberland, Westbank, B.C., Linda and Dick Pellern, Ray and Ruby Rawcliffe, Mr. and Mrs. Frank Mayne Sr., Mr. and Mrs. Alex Befus, Mr. and Mrs. B. A. Davidson, Mr. and Mrs. H. Smith, Mr. and Mrs. John McBride and Terry, Mr. and Mrs Nils Djos, Mr. and Mrs. Leslie Ball; Mr. and Mrs. Cliff Pope, Laust and Jens Peterson, Carol and Austin Arntzen, Mr. and Mrs. John Borgel, Mr. and Mrs. Tom Cookson, Mr. and Mrs. Tom Bruce, Mr and Mrs. George Anderson, Mr. Sherman Thompson, Mrs Margaret Pederson, Mrs. Gertie Leirdahl, John Cheram, Mr. and Mrs. Harold Hogg, Gordie and Rhoda Robbins of Strome, Mr. and Mrs. Stanley Coots, Aunt Dolly and Uncle Omar Humes, Lacombe, Clare Leslie, Mr. and Mrs. Hans Toppe, Lynda Poyser, Mr. and Mrs. Laird Tanton, Mr. and Mrs. Davd Wylie, Mr. and Mrs. C. James, Mr. and Mrs. Oliver Seal, Mary House and Marvin Lindseth, Mr. and Mrs. Jim Hallum, Beth and Mrs. Fred Ball, Mr. and Eric Bratland, Bob and Jean Muirhead, Mrs. E. Muirhead, Clarence and Shirley Swanson, Board, Management and Staff, Sedgewick Co-op, Mr and Mrs. Reg McClements, Charlie and Dorothy Lane, Mr. and Mrs. Art Falls, Mr. and Mrs. Stan Costall, Mr. and Mrs. Jim Armitage, Mr. and Mrs. Ken Bruce, Sedgewick Central High School Students Union, Mr. and Mrs. Nils Eldey, Mr. and Mrs. Ben S. Weber, Bob and Gerry Hansen, Mr. and Mrs Bill Frerichs, Mr. and Mrs. E. Freeman, Mr. and Mrs. Elmer Gascoyne, Babe and Jenny Mae Tweedy, Ron and Helen Tanton, Ray and Inga Jacobsen, Maude Sutter, Mr and Mrs Eric Hagen, Oswald and Laurina Olson Camrose, Jarvis, Brenda and Kenny Back, Ken and Gladys Caruth and family, Mr. and Mrs. R B. Munro, Del Bergum, Mr. and Mrs. Ed Swainson, Mr and Mrs. Ole Lundle, Wayne and Barbara Schaupmeyer, Debbie and Alan Quast, Mr. and Mrs. Lorne Poyser, Mr. and Mrs. Alex Farquharson, Mr. and Mrs. Clark James Jr., Mr. and Mrs. Clare Metz, Mr. and Mrs. Wilred Devitt, Mr. and Mrs. Lester Metz, Mr. and Mrs Ian Burden, Mr. and Mrs David Burden, Mr. and Mrs. George Hagen, Mr and Mrs. Jerrold Sutter, Mrs H. McGregor, Stuart and Mary Cameron, Brian and Doris Lee, Betty and Stuart Galletly, Mr. and Mrs. Vern Booth, Mr. and Mrs. Everett Mayne, Mr. and Mrs. Donald Horinek, Carl and Wanda Lindquist and family, Orlin, Arlene, Shelly Sherry and Shane Knutsvig, Camrose, John and Vera Hopkin, Valleyview, Bill and Shelley Wallace, Mr and Mrs. Barry Hopkin, Mrs. Tiny Medisky, Mr. and Mrs. Ray Simpson, John and Ellen Armitage, Elmer and Edith Johnson, Mr. and Mrs. Hedley Bailey, Mrs. Violet Hobson, Gordon and Gay Backen, Camrose, Mrs. Eva Goldman, Mrs. Ada McGee, Mr. and Mrs. Guy Goldman, Edmonton, Mrs. Ida Overman and Mrs. Maxine Dylke, Camrose, Lillian and Bob McBride, Mr. and Mrs. Dick Erickson, Mr. and Mrs. Norman Culbert, Mr. and Mrs. Lawrence Bauer, Mr. Lloyd O'Reilly Mr. and Mrs. Porter O'Reilly, Mr. and Mrs. Hunter White, Mr. and Sven Anderson, Mr. and Mrs. Frank Mayne Jr., Mr. and Mrs. Matt Kobsar, Mr. and

Continued on page 7

GARDEN TILLERS
3 and 4 H.P.
$268.88 and $223.95
GOOD SELECTION OF LAWN MOWERS
MACLEODS
FAMILY SHOPPING CENTRE
Phone 385-3656 Killam

MANY TRIBUTES FOR COLLEEN ARBUCKLE

Continued from page 6

Mrs L. Kneeland, Mr. and Mrs. [illegible] Sievers and family, [illegible] Mr. and Mrs. [illegible] MacKinnon, Mr. & Mrs. [illegible] H. Miller, Calgary; [illegible] N. E. [illegible], [illegible] Mrs. Max Stan, and family, Mr. and Mrs. Lyle [illegible] Mr. and Mrs. [illegible] F. J. [illegible] and John; [illegible] & [illegible], [illegible] Jensen, [illegible], [illegible] Ed Lew [illegible] Kenneth and family, Mrs. L. M. Craig, [illegible], Charlie & Cathy [illegible] Mr. and Mrs. Nel[illegible] Mr. and Mrs. [illegible], Mrs. Jessie [illegible] Harry and M[illegible] Mr. and Mrs. Lyle [illegible] Mr. and Mrs. Bob O'[illegible] Camrose; Mr. and Mrs. [illegible] Leeb, Mr. and Mrs. [illegible] Kohli, Francis and [illegible] Moberg, Mr. and Mrs. Len Koch, Mrs. Gwen Weber, [illegible] Party, Mr. and Mrs E. [illegible], Mr. and Mrs. R. [illegible] and girls, Clara & [illegible], Mr. and Mrs. D[illegible] O'Neil, Mr. Norman McKenna, Mrs. Edla Eckert, [illegible] Albert, Pat and John [illegible], Mrs. Olive Galletly, Mr. and Mrs. Jim Davison, Mrs. [illegible] Carlson, Hee and Helen [illegible], Mr. and Mrs Emil [illegible], Mrs. Mary T[illegible], Mrs. Thora Mc-[illegible], Mr. and Mrs G. E[illegible], Mr. Olaf Nelson, Mr. and Mrs. [illegible], Mrs Esther Randall, Mr. and Mrs. Harry [illegible], Mr. and Mrs [illegible] Clements, Mrs. J. Wallace and family, Mr. and Mrs. [illegible], Miss Vivian [illegible], Mr. and Mrs. [illegible] Bakken, Mrs. L. Danielson, Mr. and Mrs. Bob Ness Mr. and Mrs. W. Gascoyne, Mrs. Fossellberg, Mr. and Mrs. Norman Rose, Mr. and Mrs. Doug Forster, Mr. and Mrs. Doug Tweedy, Mr. and Mrs. John Adamson, Mr. and Mrs. Jake Rozeveen, Mr. and Mrs. Tom Sparrow, Rob and Shirley Bovencamp, Mr. and Mrs. Joe Pellern, Mrs. Tena Blakeney, Mrs. Tilly Knutson, Mr. and Mrs. Elmer Jacobs, Mr. and Mrs. Carl E[illegible], Mr. and Mrs John Smith, Maurice and Beulah Simpson, Mr. and Mrs. Alfred Russell and family, Mr. and Mrs. A. W. Russell, Mr. and Mrs. Pat Douglas and girls, Mr. and Mrs. Ross Danielson and family, Mr. and Mrs. Ernest Osback, Dr. and Mrs. Meer, Keith Johnson, Rob and Sylvia Shaw, George, Mary and Rena Gascoyne, Mr. and Mrs. Lorne French, Irving and Bess Bergem, Bertha Lien and Glen, Garry and Joyce Richardson, Darrell and Agnes Richardson, Greg and Vivian Richardson, Jerry and Amelia Richardson, Mr. and Mrs. Henry Zwack, Mr and Mrs W. Badry, Mr. and Mrs. J. Christenson, Mr. and Mrs. J. Kofoed of Daysland, Mr. and Mrs. Cecil Gould, Mr. and Mrs. Clayton Johnson, Mr. and Mrs. Scotty [illegible]ack, Mr. and Mrs. Garry Sweinson, Mrs. Christina Park, Mr. and Mrs. Michael Smith, Dale Johnson, Mr. and Mrs. Bill Webb, Mr. and Mrs. Ken Galletly, Mr. and Mrs. Ray Storbakken, Mr. and Mrs. Don McIlveen, Roger and Judy Ferrier, Mr. and Mrs. Tom Wilson, Mr. and Mrs. Jim Baker, Mrs. Ivy Hampshire and family, Ed and Mary Simons, Ben and Helen Whitten Mr. and Mrs. Ray Pottage, Margaret Kiba, Mrs. Edith Breadinzen, George & Jackie Christenson, Margaret Frederick, Henry and Mary Jamieson, Mr. and Mrs. Jack McConnell, Mr. and Mrs. Fritz Howelhe, Mr. and Mrs. Jim Horinek, Mrs. Vera Lien, John and Georgina Brandingen, Mr. and Mrs. Bob (J R) McBride, Mr. and Mrs. Grant C[illegible], Mr and Mrs Werner Howelhe, Mrs. R. Johansen, Mr. and Mrs. Frank McGowan, Mr. & Mrs. Bob McGowan, Louis and Cora Anderson.

Cancer Fund, Lougheed

Mr. Conrad Thorson, Mr. & Mrs. J. Love, Mr. and Mrs. Lloyd Schmidt, Mr. and Mrs LeRoy Kelly, Mr. and Mrs. Henry Lien, Adolph Russell & Tommy, Mr. and Mrs. Ernie Cookton, Mrs. Ethel Johnson, Miss Ellen Anderson, Mr. and Mrs. Martin Rogstasek, Mr. and Mrs. Melvin L[illegible], Mr. and Mrs. Fred Ross.

Sedgewick Cemetery Fund

Mr. Ray Sawyers, Mr. Carl Christenson, Edith and Gordon Ward, Leif and Edith Osback, Mr. and Mrs. Gordon Taylor, Mr. and Mrs. George Gabruck, Mr. and Mrs. Jas. F. Clarke, Leona and Howard McLennen, Mr. and Mrs. George Wellman, Mr. and Mrs. C.B. Robertson, Mr. and Mrs. Len Berg and Penny, Carol Farquharson, Mrs. Erma Bottineau, Mr. and Mrs. Fred McKee, Mrs. Ruby Skori, Jack and Hazel Shaw, Mr. and Mrs. Erland Lindquist, Mr Art McCracken, Mr. Norman Armstrong, Mrs. A.W. Adamson and family.

Multiple Sclerosis Society:

Harry and Mary Abbott.

United Church, Sedgewick

Mr. and Mrs. Owen Swancoat, Vera Swainson, Mrs. G. Gibb, Mrs. C. Johnsgard, Mr. and Mrs. Carl Johnson.

Red Cross Society

Mr. and Mrs. C.W Anderson and family.

Anglican Church Bldg. Fund:

Mr and Mrs. Greg Martin, The Beairsto families.

Bethania Lutheran Church:

Mr. and Mrs. Mel Backen, Linda and Ed Djos.

CARD OF THANKS

We wish to extend our sincerest thanks and appreciation to Drs. MacQuarrie & Siwak, Nurses and staff of St. Mary's Hospital, Camrose for their attention and care while Colleen was a patient there; Pastor A. Severson, Rev. Aitken Harvey and Rev. Kenneth Martin for their concern and visits; Nurse Arlene Knutsvig for her special attention and many visits; Rev. Robert Chappell for his appreciated words of comfort; Sedgewick United Church Ladies for serving a lovely lunch; to all those who sent floral tributes and contributions, food and flowers to the house. And last but not least, to the many friends and neighbors for words of condolence and acts of kindness. For all these charitable and kindly tokens, our deepest thanks. Such acts will not be forgotten.

Bill, Danny and Lee-Anna Arbuckle.

Estemine kills weeds like no regular amine can.

It has all of the same safety features but none of the same problems:

- completely non-volatile
- stays liquid longer on leaf for maximum penetration
- spreads instead of beading to cover more leaf surface
- use on wheat, oats, barley, rye, flax, corn
- does not crystallize
- field-tested and proven through extensive farm use
- reduced odour
- can be applied with regular herbicidal sprayers
- backed by Green Cross research

Estemine The Proven Performer

GREEN CROSS
GREEN CROSS PRODUCTS

See your local Green Cross Dealer.

ALUMINUM
AWNINGS
Patios, Door Canopies, etc.
Ornamental
Iron Railings
For Free Estimates, Service
PHONE 672-7 collect
CANADIAN HOME IMPROVEMENTS
Camrose, Alta.
"serving town and country"

TIRES

Radial Steel Tires HR70 x 15 ONLY **$55.00**

Radial Steel Tires GR70 x 15 ONLY **$50.00**

KILLAM TIRE & RUBBER
"The Men Who Know Tires"
PHONE 385-3791 KILLAM, ALTA.

Real Estate For Sale

VIKING — Are you looking for a nice home in this area. We have a two bedroom bungalow with extra large living room and gorgeous kitchen with mahogany cupboards located on a lovely lot with single garage.

KILLAM — Needing more land? Here is 475 acres just waiting for you. 265 acres under cultivation with older house and other buildings.

FOR FURTHER INFORMATION
Call MAE McFADDEN
at 316-7367 or phone
VIC RICHTER phone 347-3665

CANADA TRUST Realtors
Phone 346-3341 Red Deer

DON'T MISS THIS ONE

ONE WEEK ONLY
Tune Up Specials
8 - cylinder - $12.95
6 - cylinder - $10.95
(PARTS EXTRA)

Make sure that you take Mom and the Kids on a Safe, Carefree Holiday this summer.

Fred and Francis of our Service Dept. will be happy to look after the needs of your vehicle.

MacLENNAN MOTORS Ltd.
Pontiac Buick GMC
Box 88, KILLAM Phone 385-356

SUPPORT YOUR GENTRAL GRADS OF '75 CAR WASH

KILLAM. South end of Main Street

SEDGEWICK: Fire Hall

OUTSIDE: $1.00; INSIDE: $1.50

SATURDAY MAY 17

Optometrist

290 Imperial Oil Building
10025 Jasper Ave. Edmonton

DR. A. M. LAYCOCK
will be at the
VIKING MEDICAL CLINIC
WEDNES., MAY 21st

For Appointment See
Medical Clinic

Flagstaff Lodge

Wilfred, Walter and Richard Frickson of Killam visited their brother and uncle, Mr. Harold Erickson.

Bob and Cathy Vickerman and Chris Whitehead of Hardisty visited Mr. Leo Tennis.

C. P. Zimmel of Edmonton called on Mr. J. Zimmel. B. and M. Hall of Hardisty and Donna Anderson and Lana Mayne of Sedgewick visited Mrs. Hazel Bronson. Mrs. K. Johansen visited Mrs. Lillie Danielson.

Her niece, Mrs. Inga Jacobsen brought a beautifully decorated birthday cake to celebrate the birthday of Miss Signa Pederson on May 7th. Thanks a lot, we all enjoyed it very much.

Mrs. Nils Djos visited Miss Signa Pedersen.

Our thanks to Mr. Bergum for the delicious lunch he brought to celebrate his birthday May 8th.

Mr. and Mrs. T. Lien visited at the farm home of his son, Henry and Gladys Lien and family at Lougheed.

Mrs. Don MacKinnon and family visited Mrs. Gladys Miller, Mrs. Grace Heron and other friends.

Mrs. Kathleen Keichinger of Alliance visited Mrs. Mary Etty. Russell Hill and Mrs. Ann Hill visited Mrs. May Somer. Irene Towers of Alliance visited friends in the lodge.

Welcome home to Mrs. May Somer from Daysland hospital and Mr. Sven Hagen and Mrs Pearl Lindballe from Killam Hospital.

Mrs. Inez Sather visited her mother Mrs. Ruth Johnson.

Jennie McConnell was out Thursday at the Stuart Cameron home for supper. Jack and Shirley brought her beautiful flowers for Mother s day.

Mrs. Olive Galletly of Killam visited Mrs. Edith Galletly and her mother Mrs. Mary Clarke and friends.

Mr. Harry Munro took Mrs. Clark to Killam to church and then to his home for dinner, and then back to the lodge.

Mr. and Mrs. Stuart Galletly took his mother for a short drive on Sunday.

Mrs. Lillie Danielson spent Mother's Day at the farm home of Mr. and Mrs. Ross Danielson and family. Oswald and Lavina Olsen of Camrose brought her back to the lodge.

Mrs. Edna Palmer visited Mrs. Grace Palmer on Saturday evening. She spent Sunday with her family.

Mr. Vic McDevitt spent a day at the home of his daughter Mrs. Bert Whitehead.

Mrs. Gwenda Poyser took her grandmother Mrs. Lillian Skoberg to the Mervin Skoberg home to spend Mothers Day.

Mrs. Verna Stiel and Mrs. Rita Storbakken of Lougheed visited Mr. and Mrs. I. Storbakken on Saturday. On Sunday Mrs. Rita Storbakken and Ivan took them for a drive to Killam

On Mothers Day, Mr. and Mrs. Howard Pope took Mrs. Rosa Frewing to church and home for dinner.

Mrs. Minerva Peacock spent the weekend visiting her family and friends at Alliance.

Get well wishes to Mr. J. Seaman, Mr. W. McMahon

BREAKFAST
EVERY SUNDAY
8 a.m. to 12:00 noon
SEDGEWICK GOLF CLUB

SEDGEWICK CO-OP ANNIVERSARY Sale

MAY 15th, 16th, 17th

CO-OP WHOLE — 10 ounce tins
Mushrooms ...... 2 for 75c

CO-OP UNSWEETENED, Reconst. — 48 ounce
Grapefruit Juice 55c

CO-OP CHOICE — 11 ounce tins
Prune Plums 35c

CO-OP ONE POUND TUBS
Creamed Honey 87c

CO-OP REGULAR GRIND
Coffee .... lb. pkge. $1.15

CO-OP 10 OUNCE JAR
Instant Coffee $1.89

CO-OP 16 OUNCE
Evaporated Milk 3/95c

CO-OP 32 OUNCE
Rapeseed Oil $1.29

CO-OP TEN LB. BAG
Enriched Flour $1.19

★ MEAT SPECIALS ★

BULK WIENERS	lb. 63c
BURNS CAMPFIRE SKINLESS SAUSAGE	lb. 75c
COIL GARLIC, Campfire	lb. 79c
PARTY STICKS, 1½ lb. ave.	$1.59

LIBBY'S Sweetened or Unsweetened — 48 oz.
ORANGE JUICE........ each 65c

HARMONIE — 48 ounce — 5 Flavors
FRUIT DRINKS .... 2 for 99c

RISE 'N SHINE
JUICE CRYSTALS .... 4's 99c

LIBBY'S DEEP BROWN — 14 ounce
BEANS with pork .... 2 for 85c

GOLDEN NUT — 48 ounce
PEANUT BUTTER ...... tin $1.89

GREEN GIANT — 21 ounce
STEWS, 4 varieties .... each 83c

LIPTON'S — Package of 2
CHICKEN NOODLE SOUP .. 47c

KRAFT — 7¼ ounce package
MACARONI DINNER 4/95c

BLUE BONNETT
MARGARINE .... 3 lbs. $1.88

ROYAL — 4 Varieties — 3½ ounce
INSTANT PUDDINGS 3/85c

NABOB — 3 ounce
JELLY POWDERS 4/97c

BICK'S — 48 ounce
SAUERKRAUT .... each 87c

BICKS WHOLE — 32 ounce jar
DILL PICKLES .... jar 89c

LADY SCOTT — Package of 2
BATH TISSUE ...... 2 pkg. $1.00

HANDIWRAP — 100 ft. rolls
POLY FILM, 12" .... pkg. 49c

SCOTT FAMILY — 60's
PAPER NAPKINS ...... 2 for 65c

★ PRODUCE SPECIALS ★

ORANGES, Sunkist 56's	10 for $1
CANTALOUPE, Mexican	2 for 79c
TOMATOES, Florida	lb. 33c
CORN ON THE COB, Florida	5/89c

- SEE US FOR ALL YOUR GARDENING NEEDS!
- BEDDING PLANTS IN SOON.

WATCH FOR OUR FLYERS FOR MANY MORE SPECIALS

YOUR SEDGEWICK CO-OP
Ph. 384-3765
Service Centre
Ph. 384-3877
Closed Monday

HATS OFF!

to the boys of Central High Students Union who did such a fine job of serving for the banquet for the Kinsmen, Kinettes and K-40 on Saturday night.

MacPherson's Garage
Phone 384-3553 Sedgewick

Service held

JENNIE LOCKHART

Mrs. Jennie Lockhart was born in Millbrook, Ontario, in 1882. She went wth her parents to St. Louis, Missouri where her parents passed away in 1884. She attended school at St. Louis and at the age of eighteen accompanied an aunt and uncle to Bangor, Ireland. She married William Lockhart there in 1906. They resided in Ireland until 1922 when they returned to Canada with their family and settled at Strome, Alberta.

She was predeceased by her husband in 1945, and continued to reside at Strome until September 1974 Failing health later made it necessary for her to enter the Parkland Nursing Home at Viking.

She went to be with the Lord on April 19th, 1975

She leaves to mourn her passing: one sister, Blanche in Illinois; four sons: Willie i at Killam, James, Noel and Samuel at Strome; one daughter, Esther (Mrs. Malcolm Monson) at Camrose; 12 grandchildren and 3 great grandchildren. One great grandchild predeceased her in Nov. 1974.

Funeral services were held at the Strome Baptist Church on Tuesday, April 22, with Mr. Melvin Dietrich officiating.

Pallbearers were Paul Willams, Jack Golden, Jack Butler, Albert Spaulding, George Congdon, Jack Olsen. Interment was in Wavy Lake Cemetery. Fee and Sons, Killam were in charge of all arrangements.

Floral tributes were from her sons and daughter; the grandchildren, sister Blanche, Stan and Forence Puddicombe, First Baptist Church Fellowship, Jeppa and Alma Danielson.

Memorial tributes were as follows:

Bethany Home for Children:

Mel and Joyce Dietrich, Albert and Naomi Spaulding, Mr. and Mrs. Henry Stensrud, Mr. and Mrs. Elmer Stensrud, George and Norma Congdon, Glen, Ruth and Don Nordin, Sifton Sociables.

Strome Baptist Church:

Art and Ann Ekelund, George and Sybil Williams, Mrs. Ruth Monson, Henry and Dorothy Hawkins, Rusty and Dorothy Robbins, Mrs. Mary Smith-Gander.

Strome Baptist Sunday School

Mrs. Flossie Lackey, Erie and Susie Auburn, George Curtis, Jack and Wanda Golden, Gordon, Beverly and Sheila Pottle, Ole and Ragnhild Meyer, Mrs. Gertrude Pointer

Canadian Cancer Society:

Mr. and Mrs. Eddie Hahn

The Gideons:

Stanley and Ellen Monson.

Canadian Bible Society:

Howard and Margaret Church

First Baptist Church, Camrose

Mrs. Ed Olson.

Daysland Alliance Church:

Mrs. Kathleen McCarroll. Mr. and Mrs. Winston Johnson

Wavy Lake Cemetery:

Mrs. M. Somers; Mrs. Hall, Harold and Len, Mr. and Mrs. Paul Williams and Jack; The Pollom family; Bob and Dorothy Lockhart.

Strome United Church:

Bob, Elsie and Norman Armstrong.

Alberta Heart Foundation:

Dick and Jean White, Ralph and Jean Sorenson, Norman Rancier, Mrs. Merle Cyr, Mrs Nattrass and Tom, Dennie and LaVerne Wisner, Gaynor and Lillian Bartusek, Herman and Flaine Rawe, Leo and Marion Miller, Mrs. Edith Bartusek.

CARD OF THANKS

We wish to express our sincere thanks and appreciation to our many friends, relatives and neighbors for the kindness and sympathy extended to us during our recent bereavement. Thank you also for the memorial donations, floral tributes, gifts of food and your prayers.

The Lockhart and Monson families.

AGT

GOOD NEWS PARTY LINE

- BRIDAL SHOWER

A Shower for Shelley Olsen will be held on May 16th, at 8 p.m. in Strome United Church basement, to which everyone is welcome

- BRIDAL SHOWER

A Bridal Shower will be held to honour Carol Simpson, on Tuesday, May 20th in the Lougheed Hall, at 8 p.m., to which everyone is welcome.

- SPECIAL VISITORS

Rev. and Mrs. Peter McCallum, who are returning soon to Africa, will be ministering at Strome Baptist Church on Sunday, May 18th, 10.30 a.m. and 7:30 p.m. All are welcome

- SPORTS DAY

Due to the lateness of spring work Lougheed Sports Day will move from its usual [illegible] and will be held on Sunday [illegible]

- BEDDING PLANT SALE

[illegible] Legion Auxiliary annual bedding Plant Sale, Tea and [illegible] Sale on May 24, 2:30 to 5:00 pm., 7:00 p.m. to 9.00 p.m. in Legion Hut.

- HOBBY CLUB MEET

Amalgamated Hobbyists of Flagstaff will meet Wednes., May 21st at 8 p.m. at Sedgewick United Church hall. The topic for the evening is Handcrafts and Gardening, plus an exchange of plants, etc.

PUT IT HERE

NORTH WEST TRUST CO.

Rates in effect on ON GUARANTEED INVESTMENT CERTIFICATES

1 year	7%
2 years	7½%
3 years	8%
4 years	8¾ %
5 years	9½%

Agent:
John Brandingen
Phone 384-3780 Sedgewick

Some good reasons for using MEXICAN TWINE

MEXICAN TWINE is uniform; no thick or thin spots. It runs freely in any knotter for trouble-free baling.

MEXICAN TWINE has higher knot strength, and in baling hay the holding power of the knot is what really counts.

MEXICAN TWINE carries the famous Cordemex warranty: complete replacement of any twine found to be defective.

AND

MEXICAN TWINE IS RECOMMENDED AND SOLD BY YOUR POOL MAN.

ALBERTA POOL

J's COFFEE SHOP

(Main Street in Forestburg)
HOURS: Monday Thru Saturday 8:30 a.m. to 5:00 p.m.
(Closed Sundays and Statutory Holidays)
Mrs. Dora Feenstra (Manageress)

J's MOTEL RESTAURANT

Specializing in: Char-Broiler Steaks
Hannicans Heavenly Fried Chicken
Take-out Service
Licensed Dining
Hours: Tuesday to Friday, 7:00 a.m. to 9:00 p.m.
Sunday and Monday 5:00 p.m. to 9:00 p.m.
(Closed Saturdays and Statutory Holidays)

SUNDAY SMORGASBORD
HOURS FROM 4:00 TO 8:00 P.M.
Adults $3.50 Children (under 12) $2.00

Barley Growers: When You Don't Get a Second Chance to Knock Out Wild Oats Let AVENGE® Make The First One Count!

AVENGE* Application Range

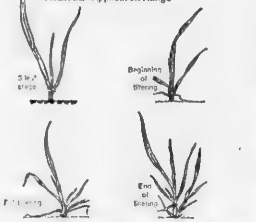

AVENGE* for Control of Wild Oats in Barley

Even light infestations of 1-10 wild oat plants per square foot may cause severe barley yield losses which, if saved, would more than pay for the cost of control.

AVENGE* 200-C Herbicide gives excellent control of wild oats when applied from the 3-6 leaf stage of the weed — a wide flexibility of timing of application.

So this year start to rid your fields of wild oats, increase your barley yields and save on dockage at market.

AVENGE* Wild Oat Control for Barley Growers!

CYANAMID
Cyanamid of Canada Limited
Plant Food & Pesticides Department
635 Dorchester Blvd. West
Montreal, Que. H3B 1R6

Keeping in touch

Arnold Malone, M.P.
Battle River Constituency

Many Canadians have heard about the National Capital Commission and perhaps a considerable number have wondered about the objectives of this project. It is the aim of the National Capital Commission to set aside a large region on both the Ontario and Quebec sides of the Ottawa River to be designated and protected as the National Region. In some ways this region would take on an aspect similar to that of Washington, D.C.. Specifically, it would designate a region rather than just a city as Canada's national capital.

It is the intent of those in the National Capital Commission to protect the area with numerous green belts and to establish models for urban development. In short, the objective of the National Capital Commission is to preserve and beautify a region of Canada wherein monuments may be established to give recognition to our past and where the present environment enhances working conditions and serves as a source of pride to visiting dignitaries.

In the years, 1841 to 1857 the capital, flitted from Kingston to Montreal to Toronto to Quebec City.

The royal choice of Ottawa as the capital, in 1858, caused derisive laughter, cultural smirks, snorts of 'lumber village' and even some legislative attempts to overturn the royal decision.

It was in 1913 that Sir Robert Borden appointed a Commission under the chairmanship of Sir Herbert Holt to prepare a plan for the development of both Ottawa and Hull with their surrounding areas. Fourteen years later, the Ottawa Improvement Commission was replaced by the Federal District Commission with responsibility for a capital region which included Ottawa Hull and their surrounding areas. Another important achievement was the Greber Plan which provided for significant developments on both sides of the Ottawa River. Finally in 1959, the Federal District Commission was replaced by the National Capital Commission and today's National Capital Region was established. Ten years later at Canada's Constitutional Conference of February, 1969, the Prime Minister of Canada and the First Ministers of the ten provinces agreed formally that the cities of Ottawa and Hull with their surrounding areas constitute the Canadian Capital Region.

Todays National Capital Region, a product of Canadian federalism, mirrors many of the familiar political, social, linguistic and cultural differences and quirks of the Canadian society. It is something recognizably Canadian.

The region comprises the various jurisdictional strata which make up Canada. There is the federal presence, of course, and the provincial, regional and municipal authorities -- that is, two provinces, two regional governments and more than two dozen municipalities, including three cities. There is also the important role played by the business communities and by the community associations & groups throughout the region.

The federal government reports to Parliament on Capital affairs through the Minister of State for Urban Affairs. The Commission itself comprises 20 Commissioners representing all the provinces and the region.

A well-designed capital region that preserves our heritage and enchances our pride in being Canadian is a worthy means of keeping in touch not only for the present but for future generations.

Walerwell Drilling AND Servicing
LOSNESS DRILLING
Phone 386-3764
LOUGHEED - ALTA

Former resident passes

Drell Winston Smith

Drell Winston Smith, former resident of Killam area, passed away in Enderby B.C. on Saturday, April 26th, at the age of 67. Mr. Smith had been in indifferent health for some time, but his final illness was of relatively short duration.

A native of Nebraska, Mr. Smith received his education at Ponca, Neb. and in Alberta where they emigrated to in 1916. Mr. Smith pursued the occupation of ranching throught his life, first at Killam, and later on moving to the Armstrong B.C. district in 1941 where he purchased property in the Hullcar area.

Mr and Mrs Smith (Myrtle) were married at Killam on July 2nd, 1936.

He is survived by his loving wife Myrtle, two sons and two daughters, eight grandchildren, two brothers and two sisters.

Funeral services were held in Armstrong Baptist Church on April 29th conducted by Rev. Bruce C[illegible]. The large crowd in attendance attested widespread tribute to the late Drell Winston Smith.

NEW TRACTORS

One 2-105 White, c/w cab, heater, radio, 18.4x38 duals $19,640.00
One 2-150 White c/w cab, heater, a/c duals.

USED TRACTORS

1800B Cockshutt with cab, new clutch, motor overhauled $4,950.00
1950 T Cockshutt with cab.

COMBINES

Two New 8600 WHITE, cab, heater, a/c, 10' Melroe Pickup $28,930.00
Two new 5512 WHITES, with cab, 10 Melroe pickup.

SWATHERS

Three 18 ft. 501 Pull Type
Two 504 Self Propelled 14 ft. .. Special Price

QUALITY LINES

- Hydraulic Cylinders
- Flex, Diamond and Parallel Harrows
- Farm King Trailer Harrows
- Bale Stookers
- Bale Fork
- Baler Twine $28.50 per bale while stock lasts
- Land Scraper
- Grain Auger
- Fence Posts (treated)
- Linden Post Driver
- Frontier Chain Saw
- 200 6 - 12 volt Batteries
- Boats & Canoes
- Boat Trailers
- Outboard Motors
- Paddles and Oars
- Life Jackets
- Good Supply of Cultivator Sweeps

Poysers FARM EQUIP.
Phone 381-3881 Sedgewick

WHITE MOTOR CORPORATION OF CANADA LIMITED

Reader comments on spraying

Last summer, as some of you know, we had considerable herbicidal spray damage to our farmstead. At the time, there was aerial spraying done for our neighbors in the immediate area and the plane was flying right over our farmstead. The local aerial sprayer from the Merna area was doing this spraying.

At the time, there was considerable confusion as to whether or not it was aerial spray damage. On contacting our local Ag. Fieldman and discussing this, he stated all the trees in the county looked the same - twisted. The local aerial sprayer said we were spreading nasty rumors

To prove our point, we hired Mr. P. D. Hargraves who was the head of the Brooks Horticultural Station, but is now one of the four inspectors in Alberta. Below is part of his report

"Report of Hericidal damage to Shelterbelt and ornamental plantings on the farm of Mr. and Mrs. Jack McRae, Killam.

Responding to a request from Mrs. McRae to inspect and evaluate their shelterbelt and ornamental plantings which they felt had been severely damaged by herbicides, I called at the farm on Oct. 12th, 1974.

The shelterbelts are in vigorous prime growing condition and the ornamental plantings surrounding the residential area are carefully maintained and attractive.

On examination of the trees in the shelterbelt and the ornamental plantings, there is definite indication of rather heavy horbicidal application that deformed new growth on the trees and shrubs. The distortion of the new growth of both Desciduous and Evergreen plant materials is such that it would indicate damage caused by herbidical contact during the rather rapid elongation of new growth of the plant materials. The distortation of new growth is much more apparent in the central and eastern end of the shelterbelt plantings than in the western section. All of the ornamental plant materials have been affected. The extent of the distortation is much more than would be expected from normal herbicidal drift from field application.

The total damage will not be possible to evaluate until new growth starts in spring of 1975. At the present time, although damage has been severe in some cases, there does not seem to be an indication that it will be lethel. There will be some inhibition of growth on some of the plant materials and in order to bring plant growth back to its normal and natural growing condition, some corrective pruning will be necessary.

Although there isn't damage that looks as though it will destroy any of the planting, continued herbicdal applications of this nature will be detrimental to the plant materials and I would recommend that the Licensee doing the applications of Herbicides by aerial methods be approached with respect to his practices by both the Agricultural Service Board and the appropriate parties in weed control and Municipal programs of the Plant Industry Division, Dept of Agriculture, Edmonton.

If felt necessary, I will examine the plant materials early in the growing season next year to further evaluate continuing damage."

(signed) P. D. Hargrave,
P. Ag. F.A.I.C.

We also received a letter from Chief Pesticide Inspector Mr D. B. Stewart stating he contacted Mr. Lee on Jan. 22 and Mr. Lee stated, based on his knowledge, the incident was accidental. Is it also accidental that this farmstead has been planted, cultivated, sprayed, pruned, hoed, etc., etc. for the last 18 years? ?

Mr. and Mrs. Jack McRae,
Killam, Alta.

History of Strome church

(conclusion)
by Alice Pooler

In 1938 the four charges of Strome, Killam, Prairie Park and Wavy Lake became self-supporting, with Strome contributing $700, Killam $550, Wavy Lake $150 and Prairie Park $200, making a total of $1600.

In 1941 the Strome Church was closed for four Sundays in August and September due to an epidemic of Infantile Paralysis or Polio.

In 1943 the Board received a letter from Jean Carmmichael stating she was returning to the Board the note which was cancelled in memory of her father, Dr. Carmichael, who had loaned money to the Board when the new church was built.

Also in 1943, Mr. Lee resigned, followed then by Mr. Woolet, then in 1947 by Mr. Whaley and in 1950 by Mr. Richards. In 1956, a new manse was built in Killam and Mr. and Mrs. Richards moved to Killam- The former manse in Strome was rented out and finally sold in 1936. After Mr. Richards resigned in 1957, Mr. Kay served to 1958, then Mr. Huston from 1958 to 1962, Mr. Morris from 1962 - 65, Mr. Peterson from 1965 - 1969. Our present minister, Mr. Allan Richard, has been serving the Killam - Strome Charge faithfully since 1969.

The Sunday School Superintendents over the years since Union were Mrs. H. V. Phelps from 1926-1951, followed by Mrs. Mel Johnson, Mrs. Alvin Gordon, again Mrs. M. Johnson from 1954 to 1974 and presently Mrs. Wm. Mohler.

Those serving as Secretary-Treasurer over the years were H. V. Phelps, Oscar McCune, Mrs. W. Huych, Dr. S.V. Carmichael, S. W. Stewart, A. A. Aldridge, James Gold, Jack Butler, James Porter and presently Mrs. Herman Rawe.

Those serving as organist were Mrs. Hunter, Mrs. Carmichael, Bessie Paul, Norma Storseth, Mrs. Sig Johnson, and presently Mrs. A. Gordon.

A copy of the 1934 financial statement might be of interest

Receipts:

Cash in bank	$121.00
General Contributions	260.42
Wood & Produce	21.80
Anniversary offering ..	63.75
Loose collection	92.63
Envelope collection .	284.27
Total	$843.87

Disbursements:

Cheque to Mr. Smiley	$121.00
Salary, Mr. Smiley .	568.00
Stationery, stamps	3.70
Payment on bank note	46.62
U.C. Publishing house	1.05
M & M Fund	46.00
Cash on hand	56.70
Total	$843.87

1934 salary for Mr. Smiley was $800.00, amount paid was $568.80, with an amount due of $231.20. The minutes of the annual meetings show that for quite a number of years, a grant was received from the mission board.

SPRING IS HERE ! !
4010 J. D. Diesel Tractor
4020 J. D. Diesel Tractor
J. D. Front End Loaders, 158, 148, 145
1214 Mower Conditioner
Balers, models 336 and 346
Two Used Combines, model 512 Cockshutt
Used 5020 John Deere Tractor

GOOD SUPPLY OF GARDEN TRACTORS AND RIDING MOWERS

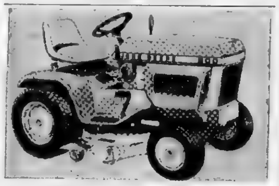

SPECIAL OFFER ON
LAWN & GARDEN TRACTORS

Between now and May 31, 1975, you can buy a 1975 John Deere Lawn and Garden Tractor with only a small down-payment . . .
and no finance charges will be imposed until October 1, 1975. Offer ends May 31, 1975.

FLAGSTAFF IMPLEMENTS Ltd.
Phone 385-3839 or 385-3592 KILLAM

McGowan's Welding
Oilfield - Rig - Industrial
Portable & General Welding
☆ Welding Supplies
★ Blacksmithing
☆ Ornamental Iron
PHONES: Bus. 385-3808
Res. 385-2140
Killam, Alberta

BUYING OR SELLING
Your Farm or Home?
SEE US !

Flagstaff Realty Ltd.
Box 96 KILLAM, Alta.
OFFICE HOURS
Tuesday, Wednesday, Thursday and Friday
From 10 a.m. to 12 noon and 1 to 5 p.m.
Business Phone 385-3680 or call George Etty, Manager, at 879-2183
OWNED BY THE ETTYS

R. A. (Dick) Kenny - Lougheed
PUBLIC Auction

Mr. Kenny is discontinuing his farming operation. Located ½ mile south of Smith's Service Station in Lougheed and 2 miles west.
Having received instructions we will sell by public auction on

WEDNESDAY, MAY 21st

Sales start at 1:00 p.m. sharp Lunch by local ladies

Proceeds for the Arena Fund

—MACHINERY and TRUCKS—
John Deere 4010 Diesel tractor with cab, good rubber, in good running order; John Deere AR Gas tractor with hyd., pto, good rubber; John Deere No. 95 Sp combine, cab, pickup and chopper. Good running order; IHC No. 151 Sp combine with cab, pickup; IHC No. 175 Sp swather, 16-ft. with good canvass; IHC No. 10 grain drill, 24 run, double disc with fertilizer and grass attachment, sealed bearing, hyd. lift and in top condition; IHC 12-ft. discer; Krause 8 ft. deep tillage cultivator; Massey Ferguson 15 ft. deep tillage cultivator, with rod weeder attachment; Allied (6 by 35) grain auger with self start motor; Slip Tank, 135-gal. with pump; Bale Stooker; 2 rubber tired wagons wth decks; Some flexible harrows; 1972 Chev ½ ton, V8 350 motor, standard trans., stock racks, good running order; IHC 3 ton truck with hoist and box, 900 rubber, good farm truck.

—TRAILERS — BUILDINGS—
Holiday House trailer, 19-ft. self contained, single wheel; Bunk House trailer with stove, beds, furnished, (8 by 20); 2 portable granaries; pump house; Some plank fence; Portable loading chute, (to be moved).

—MISCELLANEOUS and TOOLS—
Metal head gate; Metal stock water tank; propane tank heater; 2 - 100-lb. propane bottles; Propane range; Bed; IHC pump engine; Pump jack; Some hand tools and misc. articles; 100 bags of 11-48 fertilizer.

SIMS & OGILVIE — Auctioneers
KEITH SIM, Lic. 54010317 Garfield OGILVIE, Lic. 62010373
Ph. 346-3160 or 346-2743 Red Deer Ph. 784-3604 Clive

CLASSIFIED ADS WORK WONDERS

CLASSIFIED AD RATES
4c per word. Minimum $1.00 for 1st insertion. Subsequent issues 3c per word, min. 75c. (This includes For Sale, For Rent, Card of Thanks, Coming Events, Memoriams, etc)
LEGAL NOTICE RATES:
25c per line, 1st insertion; 20c per line, subsequent issue. An additional 25c charge will be made at each billing period. Billing charge of 25c will be made on ALL wants ads etc. if not paid at time of insertion.

FOR SALE

FOR SALE— West Bend 200 [illegible] h.p. Outboard motor and tank. Used very little, in new condition. $550.00. Contact Bill Morgan, Ph. 385-2295 evenings. 40-3p

FOR SALE — Former Minnie Heefling house to be moved or torn down. Any offers? Don McDermott, phone 879-5786 40-2p

FOR SALE — Seed Potatoes, Eating Potatoes 8 cents per pound. Phone 879-2107 Karen Wold. 40-2c

FOR SALE — Massey 97 Tractor, Ph 384-3783 40-2p

FOR SALE — One small girls bike, Boy's Hi Rise bike; Child's tricycle; electric guitar and amplifier. Phone 384-[illegible] 40-2p

TO GIVE AWAY — Purebred St Bernard Female, two years old. Contact 384-2191, evenings. 40-nc

FOR SALE — Seed Oats Germination tested - 81%. $2.00 per cleaned bushel. Phone W H Probst, 386-2269. 40-2p

FOR SALE — 12 ft. Morris Cultivator with Morris harrow attached, in good condition, like new. Phone Dave Black, 384-3767. 40-3p

FOR SALE — 1967 Morris rod weeder, 24 ft. length. Contact Mrs. Joy Hampshire, 385-2111 40-2p

FOR SALE—Fuller Brush Co. pure Boar Bristle Brushes, regular $9.00, on Sale for $6.99. Phone, in Flagstaff, 384-3526, 879-3820, 374-3769 or [illegible] 40-2p

FOR SALE — Five 7/8 Charolais Bulls; also one 1/2 Maine Anjou-Hereford cross Bull from Capone breeding. P. J. Ranch, Phone 384-3783 40-3p

FOR SALE — 1971 Otto Hardtop Tent Trailer in excellent condition, sleeps four, table and spare tire $500.00 firm Ph. 384-3976 evenings 40-2p

FOR SALE — 48" bed with headboard, bedspread with shams, curtains to match all like new. Phone 374-2257 40-1c

FOR SALE [illegible] Pool Table [illegible] with billiard balls [illegible] board for [illegible] white bathroom [illegible] with right hand drain on [illegible] free from breaks [illegible] taps and drains included for $30.00 Ph [illegible] or [illegible] 40-1fnc

FOR SALE

FOR SALE—1972 Impala Chev 2 door H.T., P.S., P.B., air [illegible] Killam. 40-2p

FOR SALE — Small Green house, 4 ft x 6 ft. Also a quantity of bedding plants. Phone L. J. Bauer, 38[illegible] 40-2c

FOR SALE — New 250 000 BTU natural gas forced air furnace; also 3 damaged natural gas water heaters, Ph. 385-3650, Killam 40-2c

FOR SALE — Three bedroom house on approx. 1.7 acres in Sedgewick, with barn, well, adjoining pasture can be used. Low down payment 9% interest rate, $112.00 I.P.T. Phone 384-3604 or 384-3660. 40-4c

FOR SALE—48' Robin Sprayer with a 200 gallon tank. New pump and filter system. A-1 condition. Ph. 583-2255 Galahad. 40-2c

FOR SALE — Modern 3 bedroom home with attached garage on fully landscaped lot in Killam. For particulars, contact Ernest Sebastian, phone 385-3796 Killam. 40-2c

FOR SALE — Three-piece child's Swing Set; Davenport, makes into bed; three-position gun rack; New dog house, medium size. Phone 384-3804. 40-2c

BEDDING PLANTS will be at Lougheed Supplies on Friday and Sat., May 16 and 17. Tiffen Greenhouse, Killam. 40-1c

FOR SALE — 1972 Statesman Mobile home, 3 bedrooms, utility room and 8x10' porch. Located on two lots in Sedgewick. Phone Bill Wallace 384-3547 after 6 p.m. 40tfnc

FOR SALE — Standard size baby crib; 1 Dresser with 8 drawers; 2 twin beds with headboards. Phone 376-3766 39-2c

FOR SALE — 1970 Pyramid Shamrock House trailer, 12 x 60, three bedrooms, large living room, porch 10x12. Phone 385-2201. 39-3p

FOR SALE — Two Polled Shorthorn Bulls, two years old. Reasonably priced. Phone 386-2231. Art Black, Lougheed. 39-2c

FOR SALE - John Deere 8020 Tractor, rebuilt, 238 h.p. GM diesel, 23x26 dual rubber. Can be seen working. Phone 888-2297. 39-2p

FOR SALE — Bedding Plants. Contact Helen Niehaus [illegible] Killam. Phone [illegible] 39-2c

FOR SALE — Purebred Hereford Bull. Blume breeding, 4 years old, weighs around 2,000 lbs. Also 1968 Pontiac Laurentian in good shape [illegible] 39-2p

FOR SALE [illegible]

FOR SALE

FOR SALE — 3 axles, complete with springs, 12 ply tires, two with electric brakes, like new. Also, 39" single bed, new. Ph. 384-3529 39-2p

FOR SALE — Volkswagon Campmobile - Westfalia, 1 year old, 13,000 miles, sleeps 4 to 5, seven radial tires, radio, auxiliary heater, good gas mileage. No trades. Phone 374-3984 39-2c

FOR SALE — Love seat and chair, converts to bed. Contact 386-2246 Lougheed. 39-2c

FOR SALE — W6 McCormick Deering Tractor. Phone 374-3773, Daysland. 39-2p

FOR SALE — 1973 18 ft. Shasta holiday trailer, tandem self contained, sleeps six, asking $4,000. Contact Mr. B.B. McMahon, 385-3921. 38-tfn-c

FOR SALE — Dairy Equipment: Serge milking machine, 4 unit pump and heavy buckets. Pipeline for 18 cows, Beatty stanchions. Phone 376-2182. 39-3p

FOR SALE — Conquest barley grown from cert. seed, 96% germination, $3.50 per bushel cleaned. Phone David Giedeman, Heisler, 889-2211. 37-4c

FOR SALE—3 bedroom home in Killam, 2 years old, on landscaped lot with cement driveway. Down payment and take over mortgage at a low interest rate. Priced for quick cash sale. Apply Box 398, Killam. 34-tfn

FOR SALE — 1972 14 x 68 Super Safeway Trailer complete with 8 x 2 insulated porch and skirting partially furnished. Phone 879-2115 or 273-0280 Calgary 39-2p

GARDEN SHRUBS NOW IN STOCK — Coutts Hardware Forestburg. 39-2c

SMALL HERD DISPERSAL— of Registered horned Herefords: 1 herd bull and 14 cows, some with calves at foot, remainder to calf in May. Cows and bull are 3 years old and will sell as herd or in lots. Grant MacGregor, Ph. 688-2228, Holden 39-3c

FOR SALE — Propane Fridge in good working order. M. H. Davidson, Phone 879-2173 39-2p

FOR SALE — Registered polled Hereford bulls, yearlings, 2 and 3 year olds. Priced to sell. Lawrence Dammann, Phone 385-3767. 39-2c

FOR SALE — Factory built truck box, 3 yrs. old, 8'x12'; 1966 Mercury 2 door car; Oil furnace, 200,000 B.T.U.; Combination coal and electric stove. Polled Hereford bull, coming 6 yrs. in May; 14 coming 2-year old Steers. Wanted: Polled Hereford bull anything over 2 years up to 5 years. Phone 888-[illegible] Hardisty, morning or evenings. 39-2c

FOR SALE

FOR SALE—12 ft. Case discer with new Kirschmann fertilizer attachment, galvanized seed box. $200.00. Contact 754-2276. 38-3p

SEED FOR SALE — Alfalfas clovers, and grasses. Wholesalers, Growers, Processors. Contact Hannas Seeds Limited - Head Office in Lacombe, 782-6142; Clairmont 567-3632; Spirit River 864-3009, Edmonton 424-7966.

FOR SALE — Argentine Rapeseed Midas, Germination 95%. Seed Cert No. TRO 74-986, acid test 1.5. Contact Alvin Miller 879-2149 tfnc

NO CASH DOWN
Regular your choice of fully furnished 3 bedroom 14 wides and double wides. For free credit cheque call: Southridge Mobile Homes 9405-63rd Ave Edmonton, Alberta Phone 436-1153 tfnc

FOR SALE — All sizes of Tires Batteries and Filters for your car, truck or tractor. Farm fuels, lubricants, fertilizers, weed sprays, carbyne, baler twine, cultivator shovels and rod weeders - Drever's Gulf Service, Ph. 888-3555 Hardisty After hours No. 888-3664 2tfnc

FOR SALE — 1974 Honda ST 90, excellent condition, 700 miles. $375.00. Phone 672-3078. 38-tfn-c

FOR SALE — Sectional Chesterfield suite, avocado green, like new; coffee table, 2 step tables to match, good condition. Ph. 384-3758 39-2c

NEED CHEMICALS
We can supply good stock—on hand. We can apply — 3 aircrafts for all your spraying requirements. Air Agro Services Ltd., 888-3818 Hardisty tfnc

FOR SALE — Modern three bedroom home in Lougheed. Only interested persons need apply. Ph. 386-3947. 39-3p

FOR SALE — Fergus Barley 95 per cent germination. 54 lbs. per bu., cleaned, $3.50. Harmon Oats, 93% germ. cleaned, 1973 crop, $2.50 per bu. Ph. 583-2128, H.R. Jackson, Galahad. 383c

FOR SALE — No. 1 Canada Noralta Flax, Certificate No. UGG 4-2729. Phone Don Rombough 879-3950 38-3p

FOR SALE — 7 year old home 1 block off Sedgewick main st. basement partly finished with half bath. Phone 384-3841. 37-4p

FOR SALE — 2 John Deere 12 ft. Hoe Drills, with fertilizer attachments and hitch. New and used cultivators from 18' to 30', also New Rock Pickers on hand Ph 384-21[illegible], John Snethun Farm and Welding Supplies 35-tfnc

BEDDING PLANTS For SALE Tiffen's Greenhouses 4525-57 Street Phone [illegible] Killam. 38-3c

For Sale

FOR SALE — Acrylic carpet 12 x 15½ ft., Color Spice. In good condition. Also, upholstered rocker. Priced to sell. Contact R. Clough, ph 879-3841 39-3c

FOR SALE — Bernard Eileen Blumhagen will have bedding plants for sale again this year. Available plants include tomatoes, cabbage, cauliflower, brussel sprouts, celery, petunias and limited other amount of varieties. Phone 583-2269 40-2c

Farms for Sale

60 ACRES N.W. of Camrose Two bedroom home, fully modern, just 8 miles N.W of Camrose. This property is located on a main road, has a good shelterbelt and has 57 acres under cultivation. Priced to sell at $39,900

DAYSLAND AREA, 318 acres There is 251 acres under cultivation on this ½ section located 26 miles east of Camrose on a main road. This is an ideal mixed farm with a good barn, hog house garage and storage for 8000 bushels of grain. Price includes a modern 1 bedroom home with stove, fridge and deepfreeze. Owner is selling this farm with crop, so there is no need to wait until fall to buy.

HOLDEN — 285 Acres 250 cultivated acres of good grain land, close to Holden. Land is fenced and cross-fenced. No buildings. $51000

CAMROSE — 112 Acres Land with buildings, 11 mi. east of Camrose — just off paved road. Has large house, good barn and 66 acres in cultivation. $36,000.

HOLDEN — 160 ACRES 100 acres cultivated - older home and barn. $27,000.

BRUCE — 610 ACRES 300 acres under cultivation. Mixed farm with good house and outbuildings. $85,000.

STROME — 800 ACRES Mixed farm with 250 acres cultivated 100 acres brushed so more land can be broke. Modern three bedroom home barn, cattle shed, double garage, $110,000.

HOLDEN — 480 ACRES Mixed farm with 345 acres under cultivation. Fully modernized house and good outbuildings for stock. Lease available on three quarters. This operation will handle 250 head of cattle. Machinery can be negotiated for.

DAYSLAND — 5 QUARTERS 740 acres cultivated, all no. 2 soil. Large feedlot, machine shed. House. Grain storage for 15,000 bushels. Machinery may also be purchased. Close to Daysland. $210,000.

For further details on the above properties, call Otto Paulgaard, 672-4675, Camrose, Alta.
P. J. TOOLE & COTE REALTORS
Land Division — 1716
Calgary Alberta T2M 0L7
Phone 2[illegible] 3131 (24 hours)

CLASSIFIED ADS WORK WONDERS

LEGAL NOTICES

NOTICE
For purposes of Development [illegible] of the Town of [illegible] By-Law, proposed [illegible]
[illegible] 8 inclusive.
[illegible]
[illegible] to
[illegible] TIAL.
A copy of the proposed by-law [illegible] at the T[illegible] hours of [illegible] a.m. to 4 p.m. [illegible] must be filed with the Secretary Treasurer. A public hearing will be held on June [illegible] at 8:30 p.m. in the Council Chambers if necessary. 40-2c

INVITATION TO TENDER
Sealed tenders marked "Gravel Haul for Town of Hardisty" will be received at the Town Office up to 5 p.m., on Tuesday, May 27, 1975
The work involves trucking approximately 10,000 yards of crushed gravel from the stock pile at the NE 35-42-10-W4 to the Airport in the N½-28-42-10-W4; this will include loading the gravel, as well as spreading the gravel (by truck) at the airport.
The lowest or any tender will not necessarily be accepted.
W. S. Pedlar,
Secretary-Treasurer,
Town of Hardisty. 40-2c

WANTED

WANTED — Used man's standard bicycle. Phone 376-2[illegible] after 6 p.m. 40-1c

WANTED — House in Sedgewick or Killam, or acreage in surrounding area to rent or purchase. Phone 384-3[illegible]3 40-tfnc

WORK WANTED — 5-6 Weekdays [illegible] evenings and weekends [illegible] 8[illegible] Kevin McDermott Alliance 40-2c

ROOM & BOARD WANTED—Call 384-3591. Single male. 40-1p

WANTED — Ditching. We are equipped with a backhoe to handle all your ditching requirements. For Cattle Waterers or Sewer and Water Installations, give us a call for a free estimate. Phone 879-2234. Joe's Ditching, Alliance. 39-tfnc

WANTED — 1965-1970 car. Model preferred: 239 Ford, 318 Dodge or Valiant or V8 Acadian or Beaumont with automatic. Write Community Press, Box 99, Sedgewick; stating year, make and price.

WANTED—to rent pasture for 20 cows and calves. Phone 373-2281. 38-3c

TO GIVE AWAY — Six-week-old German Shepherd and Husky pups. Phone 384-3933 or 384-3[illegible]8. 39-2p

HELP WANTED

COUNTY of FLAGSTAFF No. 29 [illegible] and invites applications for the position of school bus driver in the north west Killam area (J. N[illegible]ew route). Employment to start on September 3rd, 1975. Successful applicant must have or be able to obtain a Class 2 or better drivers license. Applications stating age and experience to be in the hands of the undersigned not later than 12:00 noon, Monday, June 16 1975
Grant A. Cheram,
Asst. Secretary-Treasurer,
County of Flagstaff No. 29.
Sedgewick, Alberta. 40-2c

WANTED — ASSISTANT GROCERY MANAGER. Apply to Sedgewick Co-op, Phone 384-3523. 40-1p

WANTED — Housekeeper, a lady or student, for next 3 to 4 months (July and August at lake cottage). No small children. Phone days 385-3654; after 6 p.m., 385-3616 or write Box 100, Killam. 39-2c

KINDERGARTEN TEACHER Required at Strome. Qualifications — Alberta Teachers Certificate. Contact Mrs. Vickie Miller, Strome, Alta., or 1-376-3631. 37-4c

WANTED — Killam Kindergarten requires a full-time teacher or two half-time teachers for the 1975-76 term, beginning in Sept. Early childhood training preferred. Application deadline, May 31 Please send applications to Mrs. Sandra Duncan Box 191 Killam, Alberta. 37-4c

WANTED — Caretaker for the Killam Cemetery. Send replies to Secretary Amy Robinson, Killam by May 16. 33-3c

PUBLIC NOTICES

NOTICE TO ALLIANCE SEED PLANT ORIGINAL SHARE BUYERS
Take notice there are some persons who bought a share with a down payment of $25. and also $10. deposits. These shares must be fully paid for by June 17th, 1975, or these down payments will be forfeited, and their names will be taken off the list.
Signed; Board of Directors Alliance Seed Cleaning Ass. 40-2c

R & N DITCHING
BACKHOE WORK
Ron Wegenast
Phone 5?3-2202 Galahad

THE STOCKMAN'S STALL is now selling Powder River CHUTES. On display now. Open 6 days a week. Phone 385-3661 28-tfn-c

FOR LIVESTOCK HAULING Contact.
Gordon's Trucking,
Gordon Coates, Lougheed
Phone 386-3753 tfnc
Hog Haul every Wednesday

PUBLIC NOTICES

STANDING AT STUD—Welsh Stallion registered in Canada and U.S.A., $75. Contact Harold Kercher Ph. 879-2232 40-3p

NOTICE — For all your Bulk hauling needs — Phone: Fran's Hauling, at 888-2216 Hardisty or 385-3974 Lougheed. 39-6c

STANDING AT STUD — British Chieftan Gringo Ap[illegible] C. D. L. Vair, Phone 889-2149, Heisler. 39-3p

CAMERON'S SHOE REPAIR
Knife Sharpening
Tarps, swather canvasses and leather good repairs.
Evenings and Saturdays
Phone 384-3774 Sedgewick

HOG SHIPPING DATE CHANGE
Due to low production of hogs we have had to change our shipping schedule to twice a month. We will except hogs at our yards for shipping every 2nd and 4th Tuesday of each month commencing February 25th, 1975.
For further information, please phone 385-3662 or 385-3631.
Henry's Transport Ltd., Killam, Alberta. 28-tfn-c

ZENITH & CURTIS MATHES
Sales and Service
Stereo tapes and records accessories and service
Tape decks in stock
Ask about our 4 year total warranty
For Selection Service & Savings
CHROMEX Electronic Servicing
Phone 582-3505, Forestburg

Farmyard Gas Installations
Ask us for a quote on your farm's gas installation. We are equipped to ditch and install your risers and gas lines. For further information, contact Doug Friend, through Iron Creek Gas Co-op. 31-tfnc

KILLAM SHOE & GENERAL REPAIR — Dick Kinzer
Yes, we repair tarps and tents 1 door south of Killam Hotel
Phone 385-3621 tfn

CARPET CLEANING
Get a jump on "Spring Cleaning" and have your carpet commercially cleaned. Phone 385-3026 or 385-3550. 21-tfn-c

NOTICE — Singer Sewing Machines Sales and Service every 4th Tuesday of the month from 2:00 to 5:00 p.m at the Style Shoppe, Coronation Phone 578-3893 Jake Nett authorized Singer Dealer Phone 882-3224, Box 480, Castor Alberta 47tfnc

For a Filter Queen Vacuum cleaner demonstration, new 10" floor brush, power nozzle or service Phone 879-2149

WILDER'S
PHOTO — JEWELLERY
Offering A Complete
Photo Studio — Camera Shop
And Jewellery Store Service
Hardisty, Alberta
Business Phone 888-3584
Residence Phone 888-3509
38tfn-c

SHIPPING HOGS from Strome on Thursdays
Hog Marketing Board regulations require that cut-off time for receiving hogs be 12 o'clock noon. Therefore, all hogs being delivered must be at the Stock Yards by noon. For pick up service, kindly phone 376-3507 or 376-2114 the day before
Dave Lorenson, Strome 26tfn

R. G. (Bert) MILLER
Accountant
FARM
TAX — Returns
Accounting — Valuations
BUSINESS
Accounting Services,
Tax Returns.
No. 11, Culbert Court,
SEDGEWICK, Alta., 384-3676
and
No. 3, Coronation Court,
Edmonton, Alberta T5H 2J9
Phone 453-3205 or 479-6857
Announces attendance in SEDGEWICK on:
May 12 to 23; June 9 to 20; July 7 to 18, August 4 to 15. at No. 11, Culbert Court.

IN MEMORIUM

In loving memory of Ralph Roy Hobson, who passed away May 14th, 1953.
Today recalls the memory of
A loved one gone to rest.
And those who think of him today
Are those who loved him best.
The flowers we laid upon his grave,
May wither and decay,
But the love for him who lies beneath
Will never fade away.
Ever remembered and sadly missed by his loving wife Violet and son Lorne.

In loving memory of Grandma Reinke, who passed away on May 18th, 1974.
To have, to love and then to part
Is the greatest sorrow of one's heart.
As time goes by the memories stay,
As near, as dear as yesterday.
Unseen, unheard, you are always near
So loved, so missed, so very Dear.
Lovingly remembered and so sadly missed by Alice, Don, Darren and Ronnie.

HANSEN Denture Clinic Ltd.
Ray K. Hansen
Certified Dental Mechanic
5107 - 50th Avenue, Camrose
Bus. 672-2654 Res. 672-3452

SEDGEWICK LAND and INSURANCE
★ Real Estate
☆ Insurance
★ Treasury Branch Agent
☆ Associated with Cormie & Kennedy, Barristers & Solicitors.
☆ Fishing & Hunting Licenses
RAY POTTAGE, Prop.

FOR RENT

FOR [illegible]

CARDS OF THANKS

I wish to thank Dr. F. McQuarrie and staff of St Mary's Hospital, Camrose for the wonderful care given me during my stay there. Also thanks to all for the visits, flowers and cards. A special thank you to Jim and Sandi for all they did for me. It was very much appreciated.
Dora Klinger.

We want to express our sincere thanks to our friends and neighbours for their kind expressions of sympathy shown to us in the passing away of our dear mother, Mrs. Evelyn Thomas. Special thanks to the Doctors, Hospital Staff and Clergy at Camrose Hospital. A special thanks to those who made donations and for the lovely flowers. Our deepest appreciation
The Thomas and Hampshire family

I wish to thank Dr. Cahill nurses and staff for the good care I received, also to my roommate, new and old friends who visited me.
Beulah Lear

Strome [illegible] Lodge would like to thank all those who contributed to their Charity Auction. Special thanks to E. Kroetch.

ANNOUNCEMENT

Mr. Norman Rolf of KNAUT ROLF & BURGESS, Barristers Solicitors & Notaries, Camrose will be in attendance every Wednesday at Killam from 1:00 p.m. to 5.00. Phone 385-3654.

CO-OP SHARES ON SALE

FORESTBURG CO-OP LTD.
9½%
DEBENTURES (Series A)
Term - 15 years
Interest payable October 31st each year.
To be issued in multiples of $50.00.
The interest rate above applies to Debentures held to maturity. If redeemed before maturity, a lower rate applies (not below 8%) - this is outlined in the Prospectus.
NOTE: This announcement concerning these debentures is not an offer to sell - the offer is made only by the Prospectus.
To obtain a Prospectus contact any of the Directors of Forestburg Co-op Ltd. or pick one up at the Forestburg Cleaning Plant.

ANNOUNCEMENT

OPEN HOUSE
The family of Charlie Costell invites everyone to open house in honor of Charlie Costell's 80th Birthday on Sunday May 18th from 2:00 - 5:00 in the Sedgewick United Church basement. Everyone welcome No gifts please. 39-2c

The family of Ingvald and Ethel Johnson wish to invite relatives and friends to open house in honor of their parents 50th Anniversary on Sunday May 15th at Camrose Moose Hall at 2 p.m. to 5 p.m.. 39-2c

Mr. and Mrs. Douglas Harrison and Mrs. Isabel Nelson are pleased to announce the forthcoming marriage of their children Joann Joyce Harrison and Allen Olaf Nelson on Sunday, June 1st at 3 p.m. in St. Paul's United Church, Hardisty.

Joann and Allen invite their many friends to join in their celebration at Open House, at Hardisty Elks Hall from 7 to 9 p.m. Dance to follow. pd

Mr. and Mrs. Harvey Simpson are pleased to announce the forthcoming marriage of their daughter Carol Marie to John Melvin Larson, son of Mr. and Mrs. Melvin Larson of Lougheed, on Saturday, May 31st, at 4:30 p.m. at Trinity Lutheran Church, Lougheed.

Carol and John would like to invite their friends and relatives to Open House, 6:30 - 8:30 p.m. and a dance to follow at the Lougheed Community Hall. 40-2p

ENGAGEMENT
Mr. and Mrs. James C. Wetmore wish to announce the engagement of their daughter, Joyce Patricia to Gordon Schmidt, son of Mrs. Evelyn Schmidt of Edmonton and the late Herman Schmidt formerly of Sedgewick Marriage to take place at Galahad United Missionary Church, July 5th 1975, at 5:00 p.m. 40-1c

Alta. East Central Health Unit
CLINIC DATES
Well Child and Immunization Clinics
Sedgewick, Tuesday, May 13, at office, 10-12 and 1:30-4:30
Killam, Thursday, May 15 at Town Hall, 10-12 & 1:30-4:30
Hardisty, Friday, May 16th at Medical Centre, 1:30 - 3:30.
Strome, Tuesday, May 20th, at Bank of Montreal Bldg, 1:30 to 3:30 p.m.
Heisler, Wednesday, May 21 at School, 2 to 3 p.m.
Alliance, Thursday, May 22, at the School, 2 - 3:30 p.m.

COMING EVENTS

★ Two Cake Decorating courses, each consisting of six lessons will be held in the Killam Agriplex: (1) Wed., afternoons from May 14 to June 18th, 1 - 5 p.m.; (2) Thursday evenings, 7-11 p.m. from May 15 to June 19th. Information and registration sheets obtainable from Mrs. Palmer at Killam Sheet Metal, Phone 385-3877 $12.00 for the course, half to be paid at time of registration. 39-2p

★ C G I T. Walk-A-Thon, May 23rd and 24th 24 hours. Proceeds to the Cancer Society. Please support — sponsor a girl. 38 and 40-c

★ Lougheed Annual Sports Day will be held this year on Sunday, June 8th. Ball games will include Senior Men's Baseball, Men's and Ladies Fastball. 40-3c

★ Hardisty Legion Auxiliary annual Bedding Plant Sale, Tea & Bake Sale, May 24th 2:30 - 5:00 p.m. in Legion Hut. 40-1p

★ Baseball Tournament, six teams, on Sunday, June 15 at Sedgewick Recreation Centre, sponsored by the Sedgewick Oilers. 40-5c

PLAY BINGO
Every Wednesday
at Killam Elks Hall
Proceeds to Community Hall
8:00 p.m.

North West Trust
Guaranteed Investment Certificates

1 year	7½%
2 years	8%
3 years	8½%
4 years	9%
5 years	9½%

Minimum - $500.00
Your Bonded Agent:-
SID JAMES.
JAMES Real Estate and Insurance
KILLAM, ALBERTA
Bus. Phone 385-3654
Res. Phone 385-3816
Member Canada Deposit Insurance Corporation

KILLAM SHEET METAL Ltd.
Plumbing — Heating — Air Conditioning
Lennox Furnaces and Air Conditioning
Meyers Pressure & Septic Tank Pumps
Water Softners & Water Iron Filters
Eavestroughing Installed
Lloydminster Septic Tanks
Propane and Natural Gas Installations
CALL US FOR A FREE ESTIMATE
BUSINESS PHONE 385-3877
AFTER HOURS EMERGENCY SERVICE·
Heating - Phone Gilbert, 385-3694 or Roger at 385-3537
Plumbing — Phone Jay at 385-3562

[illegible]THON NETS $[illegible] — A cheque [illegible] proceeds of a Lougheed 4-H Skate-a-[illegible] were presented recently. Shown above [illegible] the 4-H Club executive and Tom Clouston, president of Lougheed Agricultural Society. Shown are (l to r) [illegible] Cookson [illegible], Colleen Rawluk, Treasurer and [illegible] Rawluk, President of the 4-H [illegible] Beef Club, Tom Clouston, Debbie Ware [illegible] President and Rose Clarkson, Treasurer of the 4-H Homemakers Club

Munro attends fastball clinic

Doug Munro was one of 40 selected applicants to attend an Instructor's Clinic on fastball held May 2-4 at Old's College. He was sponsored by the County of Flagstaff Umpires Association.

Ed Bitz, Umpire - in - Chief for Canada, and recently returned from the International Rules Clinic, was the keynote instructor. His theme was the standardization of playing rules and rule interpretations. He opened with a tenor that he says is very necessary at all clinics . . . . "We are not here to debate rules! We are not here to argue whether or not a rule is good or bad! I don't like some rules anymore than you do! I don't want your interpretation! I am going to give you the standard interpretation.!"

He added that if players, teams or umpires would like to see rule changes, channel their requests through their local umpires association. At least two of the recent rule changes were Alberta requests brought by Canada to the International Softball Rules Committee. People often wonder why there are rule changes. Each rule change is made to stop specific situations that have occured where a team gained an unfair advantage.

The clinic dealt with many areas besides rules and rule interpretations including Soft Pitch Softball Conduct of Coaches and Umpires, Positioning of Umpires, Signals, and Case Studies.

"Razz" Rasmussen, known as Mr. Softball, showed slides of umpires and players in action. He noted that fastball is the major participation sport catering to all ages and both sexes.

Those attending the clinic are expected to be available to instruct the rules and umpiring to any interested groups in their area. So if you are interested in a clinic for your team, league, recreational area, etc, contact either D. Munro, or the Flagstaff Umpires Association through G. Gascoyne, Sedgewick.

Hardisty Happenings

HARDISTY—While Mrs. E. Elmquist was a hospital patient in Red Deer, she was able to be out with other patients to special events. One of these was the Musical Ride, another was a visit to Pioneer Lodge, which she especially enjoyed. She was able to come home in time for her relatives to visit her in her own home for her birthday on May 4th. We hope she will have many more birthdays in Hardisty.

Isabel Nelson stopped in and had coffee and birthday cake with her on Monday.

Congratulations to Allen Johnson of Hughenden who won the an electric tea kettle in a draw at Lefty's Foodland Saturday night.

Mrs. Veitch from Holyrood, Newfoundland is visiting with her daughter Mrs. Ron Mazure and getting acquainted with her little grandson. Mrs. Veitch and Mrs. Bessie Mazure attended the Elks bingo.

Mrs. Ken Blackwell and Mrs. Isabel Nelson attended the Killam Auxiliary tea and sale of hand-made articles. It was nice to see such large crowds attending, some from Hughenden and Amisk as well.

Later on, Frieda and Isabel stopped in Sedgewick and saw the library which was new to your reporter. Then a call to [illegible] shoe repair to give [illegible] a little job. Nice to see [illegible] on the main beat now.

Congratulations to Mrs. Ad[illegible] on the arrival [illegible] new grandaughter, Michelle [illegible]. Proud parents are [illegible] and Leola Walker from [illegible], Sask. Little Michelle weighed 5 lbs. 8 oz. at birth.

Seen in town was Tom Cooper, home for a few days.

A family gathering was held Mother's Day with Mrs. Thelma Fisher and Mr. and Mrs. Dennis Fisher on Saturday afternoon and Sunday. Those coming for the weekend were George and Carol Stewart and family of Valleyview, John and Blanche Scott, Neil and Maxine Hickey and family, Orval and Florence Oliver and family, all of Edmonton, Charlie and Dorothy Lane from Sedgewick. They all enjoyed an early supper steak barbecue at the home of Dennis and Lois Fisher.

LOOKING FOR AN EXCITING FUTURE IN FINANCE?
CONSIDER A CAREER WITH TREASURY BRANCHES OF ALBERTA
QUALIFICATIONS:
High School graduates with or without work experience
An interest in people and a desire to become involved in a financial organizaton whose business has doubled in the last two years.
Willingness to relocate within Alberta.
WE OFFER YOU:
Fully competitive salary and attractive benefits programme
Our present commencement salary is $7140.00 per annum (presently under review).
An accelerated training programme combining instruction with on-the-job training leading through Branch Administration to Management.
Rapid advancement limited only by your own ability and desire to succeed.
If you are interested in this [illegible] opportunity and feel you have the necessary qualifications [illegible] MANAGER of your nearest TREASURY BRANCH
ALBERTANS INVESTING IN ALBERTA

South Hardisty News

Mrs. Margarette Drever was a visitor in Edmonton last week.

Mrs. Virginia Johnson accompanied her sister Anna to Smithers for a few days holiday.

Mrs. Lottie Kells spent Mother's Day for dinner at son Johns home and with son Roy and family for supper.

Home at the Laurence Klingers for Mother's Day were Dick and Lucille also Harold and Martha.

Mr. and Mrs. Paul Drager and Mrs. and Mrs. Fred Drager attended the wedding of their nephew at Amisk last Saturday.

Mr. and Mrs. Pete Stoltz and family from Edmonton, Mr. and Mrs. Russel Fysh and family from Edmonton, Mr. and Mrs. Daryl Brausen and Teena and Mrs. Joan Drager and family were weekend visitors with Mr. and Mrs. Fred Drager.

Mr. and Mrs. Grant Dafoe and family from Sedgewick visited Nels Jensen in the hospital and later Mrs. Jensen at the farm last Saturday afternoon.

Mr. and Mrs. Alex Duncan and family from Leduc are visiting with his parents, the Hugh Duncans for a few days.

Mrs. Daisy Jensen attended a Unifarm meeting in Camrose last Monday evening.

Glad to report that Mr. Nels Jenson and Beulah Lear went home from the hospital last Tuesday afternoon.

Mr. and Mrs. Robert Jensen from Red Deer were home for Wednesday and Thursday last week.

Mr. and Mrs. Nels Jensen, and Mr. and Mrs. Robert Jensen were supper guests with the Dafoe family in Sedgewick last Wednesday.

Mrs. Donna Kozak and boys were home for a few days last week visiting the Livingston family.

Mrs. Merle Chave was a Friday morning caller at the Cibart home.

Mrs. Marilyn Gulliford and boys were weekend visitors at the Wm. Chave home.

Sorry to hear that Stephanie is a patient in the University hospital. We all wish her a speedy recovery.

SPRING PLANTING IS HERE!
Get Your Flowering Bulbs Now, while selection is good!
COME IN AND CHECK OUR WALL PAPER SAMPLES FOR SPRING REDECORATING
ANDY'S HARDWARE
PHONE 386-3766
LOUGHEED, ALTA.

Lougheed man passes

William Mike Therou

On April 20, 1975 Mr. William Mike Therou of 9845 - 90 Avenue, Edmonton, Alberta passed at the age of 67 years and 8 months at the University of Alberta Hospital, Edmonton, Alta. Mr. Therou was a pioneer resident of Alberta spending many years in the Jarrow, Lougheed and Sedgewick districts. He has resided in Edmonton for the past 20 years.

Mr. Therou was born in Millard, Nebraska on August 25, 1907, coming to Canada as an infant in the spring of 1908. In Oct. of 1936 he was married to Josephine Murray and to this union were born three daughters. Mr. Therou was a member of the Lougheed Church of the Nazarene for many years and of the Edmonton Southside Church of the Nazarene. He served on various Boards, taking an active part and interest in all affairs. Mr. Therou's love and kindess, cheerful nature and warm friendliness won him many friends throughout the province where he resided.

He leaves to mourns his loving wife, Josie; three daughters: Mrs. Hazel Schnell, Mrs. Edith Edwards, both of Ponoka, Alta. and Mrs. Evelyn Haring of Fort Saskatchewan, Alta.; seven grandchildren; two brothers: John and Stanley; three sisters: Mrs. Lilly Davidson, Mrs. Beatrice Mazer and Mrs. Olive Jones; two uncles; Mr. George Theroux and Mr. John Theroux; one aunt: Mrs. Maude Allan; besides nieces, nephews, cousins and a host of friends. Mr. Therou was predeceased by his father and mother and one brother, Albert.

Funeral services were held on Friday, May 2, at 2:00 p.m. at the Lougheed Church of the Nazarene with Rev. G. Follis officiating and Rev. R. Tenbran assisting with interment in the Lougheed Cemetery. Pallbearers were, A. Russell, R. McClement, L. Wyse, W. Waite, H. Potter, L. Graff

* * *

We wish to express our heartfelt thanks and appreciation to all our friends and relatives for the cards of sympathy, the many acts of [illegible] the Southside Church of the Nazarene in Edmonton for his kind consideration and thoughtfulness. Also a special thank you to the ladies who provided and served lunch.

Mrs. Jessie Therou,
Hazel and Norman Schnell,
Edith and George Edwards
Evelyn and Nolan Haring
and families.

VISTA Theatre
TOPS IN MOVIE ENTERTAINMENT
HARDISTY, ALBERTA
"THAT MAN, BOLT"
Starring Fred Williamson
Adult, Not Suitable for Children — Color
Showing: FRIDAY, MAY 16 at 8:00 p.m.
SATURDAY, MAY 17 at 7:00 p.m.
"WHERE LILIES BLOOM"
Starring Julie Golyson
FAMILY
Showing: SATURDAY, MAY 17 at 9:25 p.m.
TUESDAY, MAY 20 at 8:00 p.m.
"TOM SAWYER"
Starring Johnny Whittaker
Family — Color
Showing: FRIDAY, MAY 23 at 8:00 p.m.
SATURDAY, MAY 24 at 7:00 p.m.

How to approach a loan these days.

For a loan, as with anything else, it pays to shop around.
Rates do vary from place to place.
At the Commerce, though our rates are already competitive, we can even go one better. If you have a Commerce Key Account you get preferred rates on most consumer loans.
The fact remains, however, a loan costs money. And you have to repay it.
That's why we'd like to sit down and talk about it with you.
It's part of making sure you don't get in over your head just because you need the money.
If you need the loan for a car, we want to make sure your repayment plan still leaves you money to run it.
Talk to one of our over 1600 Commerce managers about the facts behind a Commerce Bankplan loan.
The more you know about the in's and out's of money, the better you can make use of the money you have.
And that's certainly worth talking about.

IT'S YOUR MONEY. MAKE THE MOST OF IT.

CANADIAN IMPERIAL BANK OF COMMERCE

SHOWS AT SEDGEWICK

FRIDAY, MAY 16th at 7 p.m.
SAT. MATINEE, MAY 17th at 2 p.m.

PERRI

Animal Adventure Classic
FAMILY

FRIDAY, MAY 16th at 9 p.m.

WHITE DAWN

starring Timothy Bottoms and Warren Oates
ADULT — COLOR

USE THE CLASSIFIED ADS TO BUY, SELL, OR RENT

Sedgewick and District News

Mr. and Mrs. Walter Heffel traveled to Maryfield, Sask. where her folks live, four generations of them. The visit was made mainly for her father's 90th birthday. Walter had 3 trips (one took nearly all day) into Manitoba with his different brothers-in-law. The Heffels were gone 20 days

Sympathy of the community is extended to Mr. and Mrs. Bill Davidson who flew to Victoria to attend the funeral of her brother Richard who passed away last week.

Mr. and Mrs. Olaf Jacobson of Victoria, B.C. arrived last week to visit with his sister, Mrs. Christine Davis.

Mr. and Mrs. Reynold Mikkolson and daughters weekended at the Tom O'Neill home in Red Deer.

A number of Sedgewick ladies accompanied Mrs. Ida Black to a Friendship Tea on Tuesday in Lougheed, arranged by St. Andrews's U.C.W

Mr. and Mrs. Ed Simons, Bill, and Mr. and Mrs. Pat Lech and daughters motored to Stettler on Sunday where they visited the MacPherson home and called upon Mr. MacPherson, who is a patient in Stettler Hospital, recovering from a heart attack.

Among those who were home to visit their parents over the weekend were Mr. and Mrs. Scott Truss and Mr. Rick Truss of Calgary, Mr. Danny Arbuckle of Edmonton and Miss Frances Anderson of Cold Lake.

Mrs. Molly Place of Viking visited with her sister and brother-in-law Mr. and Mrs. W. L. Billow last Tuesday.

Mr. Chester Falls of Edmonton was seen renewing old acquaintances around town last week.

We're happy to see Mr. and Mrs. Laird Tanton back home again after vacationing in Arizona, Idaho and other parts.

Mr. Bill Arbuckle drove his mother Mrs. Melinda Arbuckle to the International Airport where she boarded a plane to return to her home in Uxbridge, Ontario. She had been spending several weeks with her son and his family during their recent bereavement.

Mr. and Mrs. Lorne Scheibner of Gem, Alberta were Friday overnight guests with Mrs. Christina Davis enroute to Edmonton to attend a reunion of the University graduating class of 1940.

The senior citizens whist party on Wednesday was attended by four tables of competitors. High scores were achieved by: Mrs. Tina Blakeney and Mr. Steve Pottage; Low went to Mrs. Lorraine Beairsto and Mr. Dave Black.

Mr. and Mrs. Alex Befus had the pleasure of a visit from his sister and her husband, Mr. and Mrs. Ray Willams of Riverside, California.

On Friday, Mr. and Mrs. Alex Befus drove to Edmonton where Mrs. Befus became a patient in the University Hospital. We hope to see her home again soon.

Lots of good wishes to the mothers and grandmothers of Sedgewick who were honoured on their special day last Sunday.

Guests for Mother's Day dinner with Mr. and Mrs. Tom Cookson were Mr. and Mrs. Scotty Jack and family and Mrs. Mary Jack of Killam.

Mr. and Mrs. Dave Black entertained Mrs Essie Drager, Mr. and Mrs. Robert Drager and three children, and Dave's brother John Black, all of Lougheed, and his mother Mrs Bessie Black of Killam with a Mother's Day turkey dinner at their home.

Mr. and Mrs. Jack Sheen of Burnaby, B.C. visited her brother, Mr. Ivor Bratland and family.

Mr. and Mrs. John Muirhead of Innisfail were callers with Sedgewick relatives on Sunday.

Best wishes for a speedy recovery to Mrs. Gwyn Gibbs who is a patient in hospital.

Mr. and Mrs. Rod MacKinnon returned home Monday after spending several days visiting relatives in Hanna.

Mrs. Doreen French paid a pre-Mother's Day visit to her family in Saskatchewan last week.

Greg and Donna Martin spent a most interesting weekend in Edmonton as delegates to the Alberta Conference of a national study, dealing with the unmet needs of the blind.

Bert and Jenny Cumberland of Westbank, B.C. are back in charge of Hansen's Mens Wear while Mr and Mrs. Hansen are making a trip to Norway.

CORRECTION:

As reported last week, the paintings of Myrtle Matthews and Madge Davison which appeared in the Camrose Regional Show, were not included in the travelling exhibit.

NOTICE

Sedgewick and District Agricultural Society would like to inform the public that the Society does not receive any proceeds from any event held on July 1st.

All proceeds from July 1st are split 50-50 between the Community Hall and the Recreation Center.

WINS CHAROLAIS CALF AT LOUGHEED

Dorothy MacLennan of Sedgewick recently won the Charolais Heifer raffled by the Lougheed Agricultural Society Arena. The heifer was donated to the Arena by Nelson and Jennie Tweedy and family of Lougheed

Dorothy, as kind hearted as she is, cannot bring herself to butcher her new pet, and therefore the heifer will be the beginning of her own private stock. Wonder what she will do if her first calf is a bull?

BROCK THEATRE - Viking

Weekday shows at 8 p.m. Saturday 7 and 9 p.m

MAY 17, 19, 20 SAT., MON., TUES.

Perry King in

"THE LORDS OF FLATBUSH"

A nostalgic look at a Brooklyn Street Gang in the Fifties. They were not all knife-wielding punks. Some were more interested in girls than guns. Comedy Drama in Color
Adult — Not suitable for children

MAY 21, 22 and 23 WED., THURS., FRIDAY

Jon Voight in

"CONRACK"

An excellent autobiographical account of Pat Conroy's adventures as a white grade-school instructor attempting to educate a pathetically ignorant assemblage of deprived black children in a dilapidated two-room schoolhouse on a remote South Carolina island. Adult Drama Color

M-M Food Savers

COFFEE, Blue Ribbon .... lb. $1.00
BEEF STEW, Burns .... 15 oz. tin 59¢
CAMPBELLS — 10 ounce VEGETABLE SOUP .... 4 for 89¢
YORK FANCY — 14 ounce CREAMED CORN .... 3 for $1.00
TOP VALU — 16 fl. oz. EVAPORATED MILK .... 2 for 69¢
LIBBY'S — 48 fl. oz. TOMATO JUICE .... tin 63¢
BURNS — 1 lb. package WIENERS, regular or all-beef .... lb. 75¢
SLICED MEATS, Swifts ... 6 oz. pkg. 52¢
CARROTS, Texas .... 2 lb. bag 39¢
CUCUMBERS, Super Kings .... 3 for 99¢

HOLIDAY WEAR for the Holiday Season

FOR THE LADIES —
BLOUSES, short sleeve cottons, polyesters $8.95 - 12.95
TANK TOPS, small, medium, large $3.25
BUFFALO SANDALS made in India $3.50

FOR THE MEN —
SHORT SLEEVE SHIRTS real value $4.50
WOOL JAC SHIRTS for cool days $21.50
"... BITE" JACKETS, shower proof, vented $15.95
CORDUROY JACKETS Clearing from $16.95
DRESS SWEATERS A selection at Popular Prices

FOOTWEAR FOR ALL THE FAMILY —
LADIES CASUALS, SANDALS — BOOTS — SLIPPERS
MEN'S SANDALS from Italy ... only $9.75
SUEDE OXFORDS FOR MEN $[illegible]
CANVAS SHOES, A selection for Tots to Grown Ups

BEAIRSTO BROS.

... SEDGEWICK

QUALITY BEDDING PLANTS

BY "TYLERS" — NOW IN

Cabbage, Cauliflower, Tomatoes, Onions, Celery, Pansies, Petunias, Stocks, Snaps, and Many other varieties.

"Early Bird" get Best Selection !

HARDWARE SPECIALS

M. W. POWER MOWER $109.95
"Northern King", 3 h.p. Briggs & Stratton engine, 20" cut, 7" wheels, aerojet steel deck, handle mounted throttle, adjustable cutting height.

MTD POWER MOWER, 22" $195.00
Self-propelled 3.5 h.p., B & S engine, 8" steel wheels, fully enclosed drive, handle mounted controls.

DELUXE ELECTRIC MOWER $99.95
18" Zenith, 10 amp (CGE) motor, protected drive unit, quick finger height adjuster levers, 5 different heights.

19" FINGER-TIP START MOWER 189.95
Toro, with wind tunnel cast aluminum housing, 4 cycle B & S engine, quick adjustment height levers, complete with heavy duty nylon grass catcher bag.

30" ZENITH ELECTRIC RANGE
Lift-out elements, oven light and window, infinite heat elements, oven preheat controls, simplified clock control, timed appliance outlet.
Regular $284.50 Special $238.88

● MANY SPECIALS IN GARDEN & LAWN TOOLS PEAT MOSS, LAWN WEED & FEED

LUNCH KITS, King Size each $3.35

18 cu. ft. DEEP FREEZE $369.95
Zenith 625 lb. capacity freezer with stay-up lid, interior flood light, signal light, steel liner, fibre glass insulation.

MARSHALL WELLS

Strome news

Mr. and Mrs. Reg Wisener visited the home of Mr. and Mrs. Denny Wisner last weekend. Sandra Deets and children were also visitors, all from Fort St. John

Several Strome residents attended the Daysland Graduation on May 2 - 3. Graduates who were former Strome students were N... Flore, Brenda Haeskop, Sandra Hauser, Bob Hayes, Clifford Hill, Tom H..., ... John son, Wanda L..., Wendy L...sch, Gerry and Terry Lar... Maurice ..., Shelley Olsen, Dennis ... and David Rawe

Mrs. David Curtis motored to Youngstown last weekend to visit her parents

Michael and Janet McCul... (nee ...) and two pups of Janet's were visitors at the home of ... Posler. Also visiting were Michael and Charlotte L... (nee Po...).

Visiting with Pete and Ina Curtis were Bruce and Pat Curtis.

The Community Press

Single Copies — 15c Sedgewick, Alta. THURSDAY, MAY 22nd, 1975 Volume 66 — No. 11

LADIES COMPLETE CAKE COURSE

Any one in need of a cake decorated? Recently 8 ladies under the capable direction of Mrs. June Woloskyn of Vegreville completed a cake decorating course at Sedgewick. Sandra Pope, Verna Steil, Marlene Simpson, Inga Jacobsen, Phyllis Squair, Mary Ann Lewis, Doreen Eldey and Bobbi Bauer were the ladies who took the course. This course was carried out through the Adult Education Programme by the Alberta Government and consisted of 6 weeks of instruction for 4 hours one afternoon a week. All the ladies enjoyed this course immensely and advise anyone able to take it, to do so.

SPORTSMENS DINNER — Recently at Hardisty, the Agricultural Society sponsored a "men's night out" with draws made for several prizes. In the picture above, M.C. Ken Newans draws a lucky ticket for a Winchester rifle, sponsored by Hardisty Lions. The winner of the rifle was Ron Evan of Forestburg. The rifle is held here by Bill Davidson, Treasurer of the Lions. Also in the picture are Bill Matthews and John Golka.

The winners of $50.00 cash prizes were: Don Maxwell of Viking, Czar Hotel, Bill Good, Calgary, Killam Electric, Gerry Hobson, Calgary, Merv McBride, Sedgewick, Everett Shannon of Edmonton and from Hardisty - Dale Fagin, Chuck Olsen, Bill Robinson, Louis DeKock, Dan Sim, Wyatt Hinkey, S. F. Goddard, Doug Drever, and Eldon Bone who won the big prize of $500.00.

Special guests at the dinner were Gerry Hobson, General Manager of Calgary Stamps and Rodeo Star Tom Dorchester.

SECOND SUCCESSFUL FLAGSTAFF MEET

Over one hundred participating county athletes met in Killam Wed., May 14 for the second of three Relay meets. The meet was restricted to three jumping events: long jump, triple jump and high jump. Four jumpers entered as a team with the total of their best scores used to calculate the winning team.

Hardisty won 5 out of a possible 12 events.

Best individual performances by age groups were:

Girls 1961 or later —
High jump, Jackie Coates 4'6"
Shelly Dion, 4'6"
Long, Jackie Coates 4.00 m
Triple, Jackie Coates 9.38 m

Girls 1959 - 1960 —
High, Becky Johannesson 4'6"
Long, Dawn Szoke 3.97 m
Triple, Becky Johannesson, 9.61 m

Boys 1961 or later —
High, Cory Gabruck 4'5"
Gerald Hampshire 4'5"
Long, Cory Gabruck 4.09 m
Triple, Elvin Karpovich 8.78 m

Boys 1959 - 1960 —
High, Curtis Kirshman 5'8"
Long, James Ley 5.10 m
Triple, Dwayne Bailer 10.94 m

SUCCESSFUL TRACK & FIELD CLINIC AT KILLAM

On Saturday, May 10, a successful track and field clinic was held at Killam Public School. More than 40 athletes and their coaches participated. Many of the county schools were represented along with athletes from as far away as Provost.

Mr. Kit Knight, one of Alberta's top track and field coaches, was guest instructor. He demonstrated the various jumping and throwing events after a vigorous warm-up. The day was concluded with a colorful set of slides of the 1976 Montreal Olympics.

Pete Guenards have enjoyable holiday

by Mrs. Isabel Nelson

Finally caught up to Peter Guenard to find out what he and Mrs. Guenard had been up to in their six month absence from Hardisty.

They left here in October and stayed at a trailer court at Leeds in S.E. Nevada for awhile. Encountered beautiful weather and they visited Lake Mead and Valley of Fire Park which consists of beautiful rock formation in this area. Visited at Overton Beach where there is a very interesting museum of Indian artifacts. This museum was built on old Indian sites and there are still adobe houses over a thousand years old, still standing, with some re-conditioning being done. Some artifacts were over 3,000 years old.

They took in a Rock Hound show at Quartzite, a little place of 250 people, which swells to 25,000 to 30,000 at one of these shows which features beautiful turquoise work done by the natives

They enjoyed Christmas at Lake Mead where Leon and Sharon, also Annette who flew down, Pete meeting them in Vegas. Paul drove down from Camrose Lutheran College.

Later on they went to Indio in S.E. California where there are a great number of spas to which people come from all over with arthritic ailments. There's room there for 800 trailers, and different entertainment offered each night, which was greatly enjoyed.

Another interesting thing they found out was — across the Mexican border, sugar was 10 lbs. for 90c. Sugar on the American side was $4.45 per 10 lbs., while in southern Nevada, it was $7.35 10 lbs.

They also found it cheaper to buy well-known brands of oil for the trailer from Drug Stores, selling 3 qts. for $1.00 while the garages sold the same thing for 95c to $1 each.

They visited the Superstition Mountains, about which many "gold" stories exist and also Tonto National Park, which is Zane Grey's country.

It also appears as though the Guenards will be taking off to parts unknown next winter too.

Coming and Going at The Lodge

The Gretna Community has presented the Lodge with some very nice lawn chairs — which the residents will really enjoy using during the nice weather.

On Thursday, Mrs. Peacock took Mrs. Palmer to her W.A. meeting at Killam. Mrs. Brodie and Mrs. Stewart brought her back to the lodge.

Mrs. Ella Clouston returned from Vermilion where she visited Mr. and Mrs. Owen Clouston for a week.

Mr. and Mrs. Wm. Cookson and Mrs. Ella Clouston drove to Viking and visited Mrs. Routledge and Mr. Don Swanson in the Viking Lodge.

Mr. Ray Frewing of Hillsborough, Oregon and Mr. and Mrs. Arnold Pope and Glen of Edmonton visited Mrs. R. Frewing. Mr. and Mrs. W. D. Johnston of Kerrobert, Sask. visited Mrs. May Somers. Mrs Pat McPherson of Alliance visited friends in the Lodge.

Theresa Oliver of Lougheed, Heather Wallace and Pamela Leirdahl visited Mrs. Fisher and friends in the lodge.

Mr. and Mrs. Donald Dahl, Dagny Ann and Kenny of Carstairs took his mother Mrs. Dagny Dahl to Camrose to visit her husband Mr. Knut Dahl in Rose Haven.

Mr. and Mrs. Olaf Jacobson of Victoria B.C., Lavina Olsen and Rev. and Mrs. Alk... Severson and family of Camrose Mrs. K. Johansen, Mrs. Tilda Knutson and Mr. and Mrs. Nels Djos visited Mrs. Lillie Danielson and Miss Signa Pederson.

Ken and Lil Bohmer from Bawlf came to see the lodge and visit Mrs. Danielson and other friends.

Mrs. Jennie McConnell went to Mrs. Molly Andersons for tea on Wednesday afternoon.

Wilfred Erickson of Killam tok his brother Harold home with him to spend the day.

Albert McDevitt of Edmonton visited his dad, Mr. Vic McDevitt and is taking him to Edmonton to the clinic.

Mary Albrecht of Lougheed and Mrs. Julia Trice of Vancouver visited the Wm. Cooksons and other friends here.

Mr. and Mrs. Paige Fisher and Darren visited his mother Hilda Fisher.

Mrs. Neil Cameron took Mrs Grace Palmer north and circled Wavy Lake, coming back to the Lloyd Palmers for supper and to spend the evening.

Mr. and Mrs. Morgan Johnson of Oregon spent an afternoon with Mrs. Skoberg.

Mrs Redman took a carload of ladies to church Sunday morning. In the afternoon she took Mrs. Bronson for a drive around the country

Mrs. Olive Galletly took Mrs Clark home from Killam and visited Mrs. Edith Galletly

Alvin and Carollynn Kapler of Ft. St. John B.C. visited Mr. Francis Kapler

Sven Midbo visited in the lodge. Diane Keichinger of Alliance visited her grandma, Mrs. Mary Etty. Anna Backen of Lougheed visited Mr. and Mrs. Lein.

Mrs. Eva Aitcheson is spending a few days at her home in Sedgewick.

Get well wishes to Mr. Phil Beazer and Mr. John Zimmel in the Killam Hospital.

Daysland discuss speeders

Daysland Chamber of Commerce monthly meeting was held April 21st with twelve members present.

President Reg Weller gave a brief report on the progress of the "Mainstreet Alberta" project.

It was decided to support the Holden Chamber of Commerce in their endeaver to have the Holden - Daysland road paved.

Considerable discussion was held regarding the speeding power turns, etc. that occur in Daysland. It was decided to invite Sgt. Black to a future meeting to discuss this matter further

Hours of business were discussed at length and a motion regarding closing hours was tabled until the next meeting to be held Tuesday May 27

A bouquet of flowers was presented to the hotel when its ownership changed.

Church Services

Let The People Praise Thee, O God

SUNDAY, MAY 25th, 1975

Church of the Nazarene

Lougheed, Alberta
Manse 386-3077

Sundays:
10:00 a.m. Learning Together
11:00 a.m. Family Devotion
7:30 p.m. Rejoicing in Evangelism

Wednesdays:
8:00 p.m. Prayer and Bible Communications

Renny Tombran, Pastor

Killam Pentecostal Tabernacle

Sunday School 10:00 a.m
Morning Worship 11:00 a.m.
Evening Service 7:30 p.m.
Tues.: Prayer and Bible Study at 8:00 p.m.
Fri.: Young Peoples, 8:00 p m
Pastor Gus E. Rankel, 385-3587

Seventh-day Adventist Church at Merna

Pastor: Gordon Miller
Sabbath School 10:00 a.m.
Worship Service 11:15 a.m.
Phone 742-3658

Sedgewick Lutheran Parish

Bethania:
Church Hour - 7:30 p.m.
Mrs. Doris Likness shows pictures of tour of the Holy Land from a recent trip. All are welcome.

Trinity:
Church Hour - 11:00 a.m.
Bible Study

Sharon:
Church Hour - 9:30 a.m.
Sunday School 10:30 a.m.

P.S. Olson, Pastor

United Church of Canada

Sedgewick Pastoral Charge
Merna 8:45 a.m.
Sedgewick 10:15 a.m.
Lougheed 11:30 a.m.
Minister: Rev. Robert Chappell

United Church of Canada

Strome-Killam Pastoral Charge
Minister: H. Allan Richards
Times of Services
Strome — 9:30 a.m.
Killam — 11:00 a.m.

Killam Baptist Church

Bert Nieuwenhuis, Pastor
Manse Phone 385-3638
Sunday School 10:00 a.m.
Morning Worship 11:00 a.m.
Fellowship Hour 7:30 p.m.
Bible study and prayer service on Wednesday at 8:00 p.m
Fridays: G.M.G. at 7:00 p.m. and Young People's at 7:30
W.M.S. 8:00 p.m. last Thursday

Daysland Alliance Church

Phone 889-2109 or 374-3889
Sunday Services —
10:00 a.m. Sunday School for all ages
11:00 a.m. Morning Worship
7:30 p.m. Evening Service on 1st, 2nd and 3rd Sundays of each month.
Wednesdays —
7:00 p.m. Prayer Meeting and Bible Study
7:00 p.m. Young People in lower auditorium.
We cordially invite you to any or all of our services.

Mel Dietrich, Pastor

Presbyterian Church

Minister: Rev. Larry Lin, M.A.
Killam—Galahad Charge
Sunday Services —
Galahad — 9:20 a.m.
Sunday School 10:30 a.m.
Killam — 11:10 a.m.
Wednesday afternoon 2:30 p.m.
Sr. members' club: bowling
Thursday Evening —
7:00 p.m.: Junior Choir and Recreation.
8:00 p.m.: Senior Choir.

St. Edmund's Mission Anglican Church

Sedgwick:
11:00 a.m. Holy Communion
Rev. B. Osborne in charge

The Community Press
Published every Wednesday at SEDGEWICK, Alberta
MONTE KEITH, Publisher Phone 384-3641
SUBSCRIPTION RATES: Canada—In 40 mile radius. $3.50
Outside 40 mile.... $4.50 per year
Overseas and U.S.A..... $6.00 per year
Counter Sale.....15c per copy
Second Class Registration Number — 0725

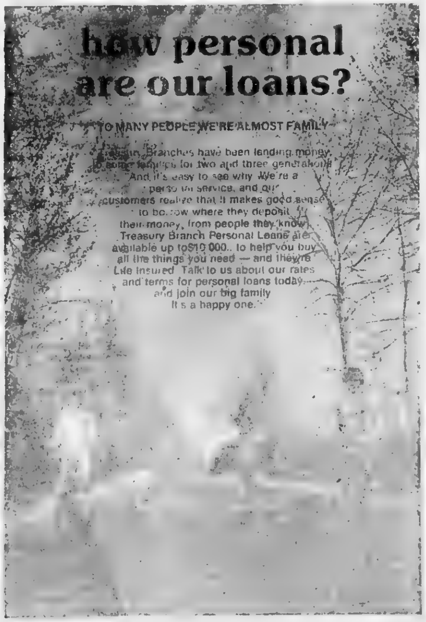

IN THIS CORNER . . .

Let the mind be in you that was in Christ Jesus

Have you ever thought deeply upon these words of the Apostle Paul? Have you ever let them seep so deep into your mind that they become expressed through your life?

When one considers the amazing mind that was in Christ Jesus, then one is compelled to conclude that the mind of Jesus was always oriented to the infinite mind of God. Therefore, perhaps what the apostle is trying to say is that we should frequently direct our thoughts to reflect upon God. So many of us find ourselves worrying about the circumstances of our life; we become anxious and tense in trying to resolve our many problems. I wonder if it is not time for us to try and live another way and instead of focusing our thoughts upon the problems, we should focus them upon Him who is the solution. In other words, perhaps we should try and think more frequently about the Being of God.

In that little classic entitled "The Practice of The Presence of God", Brother Lawrence writes: "In order to know God, we must often think of Him. As we come to think of Him, we shall grow in our love for Him, and our heart will be where our treasure is." There can be nothing more important to us than the very Being of God to whom we owe our very existence and in Whom we must trust for life and death. No one and nothing can be more important to us than the One who is able to help us love the abundant life. What can come before Him who is able to satisfy all our needs?

Is it not amazing that we can pass through our days with very few thoughts of the One in whom we must live and move and have our Being? Is it not incredible that we focus so much of our attention upon the problems that confront us and pay relatively little attention to Him who is able to lead us safely through the maze of difficulties with which we are so often surrounded.

Frequently we become engulfed in a whirlpool of concerns and anxieties that we can play havoc with our health, and we find it hard to find the time to stop and let our hearts rest in God. Yet, if we could but discipline ourselves to keep our eyes fixed upon the God-filled life of Jesus, we would eventually see beyond the appearances of this world to the Reality of its Creator.

There is a wonderful healing that comes in the knowledge that the love of Jesus is now embracing You and wanting so much to draw you into a beautiful relationship that neither time nor circumstances can destroy. To become one with the Lord is within the range of your possibilities, although so many of us now think otherwise. You can become One in Jesus Christ and in Him discover a unity of love that for you will be the most beautiful experience of all.

Flagstaff Ministerial
R. Chappell

Strome news

Mr. Larry Ilchuk and a group of students from the College Heights High School at Lacombe toured the Quiksilver factory.

Mrs. Ann Malick left for Grand Prairie to visit with her daughter.

Mr. and Mrs. Lyle Thorburn visited with relatives in Edmonton over the weekend.

Marilyn Munro and girls visited with Marilyn's mother, Mrs. Ambler who resides in Camrose.

Visiting on Sunday with Rod and Sheri Zimmel were Mr. and Mrs. Jack Burnup of Fort Saskatchewan, Martin and Hilda Kroetch, Sheri's mother, Mrs. Heisler, and Mr. Allen Heisler of Edmonton.

Business Directory

Dr. J.B. CLOAREC & Dr. G. COURTEAU
OPTOMETRISTS
Prof. Bldg., Ph. 672-3361
4849-49 Street, Camrose

Dr. BERNARD CLARKE
OPTOMETRIST
4817 - 51 Street, Camrose
(3 door south of Smith Clinic)
Camrose — Phone 672-2880

Dr. D.N. TWERDUN
OPTOMETRIST
Above National Home Furn. Building. 5061-50 Street
Telephone 672-3158, Camrose

LOSNESS AGENCIES
Complete Service in Insurance & Real Estate
Notary Public
Ph. 386-3741 Lougheed

FEE & SONS LTD.
COMPLETE FUNERAL SERVICE
TELEPHONE 385-3642
KILLAM — ALBERTA
Member Alberta Funeral Information Service

FLOWERS
Hansen's Mens Wear 384-3582
Thompson Drug, Ph. 838-3786
Borth Drug, Phone 385-3598
Fee & Sons, Phone 375-3612
Mrs. K. Larson, Ph. 336-3773
FRANKIES FLOWER SHOP
Camrose — Phone 672 4473

MELODY HOUSE
Tuning and Servicing
New and Used Pianos
Bell Pianos
Phones 842-3130 Res. 842-1876
Wainwright, Alberta

4-H CLUB ACTIVITIES

Daysland Clothing Club Reports A Good Year

The Daysland 4-H Clothing Club held their reorganizational meeting last October. There were ten new members, bringing the total to 27. The executive for the 1974-75 were: President Michele Markovich; Vice Pres., Janet Shepherd; Secretary, Karen Adrian; Treasurer, Myrna Lorenz; Club reporter, Sharon Paulgaard. There were eight club leaders: Mrs. Spiller assisted by Mrs Paulgaard, Mrs. May, Mrs. Nickerson, Mrs. Karpovich, Mrs. Lupino, Mrs. Tulloch and Mrs. Larson.

The awards at the banquet was held on November 5th, speeches were given and awards presented. On Dec. 8th, Daysland Beef Club invited the club to a basketball tournament along with Heisler, at which everyone had a good time. Then on Dec. 10th there was a Christmas party when all went caroling and then back to the church for hamburgers. No gifts were exchanged this year.

Also on February 1st, a few members went to Killam Fun Days, then enjoyed curling, bowling and swimming. A valentine tea had been planned but had to be cancelled because of weather.

The Public Speaking was held March 16th in the hall, winners being: Juniors 1st, Valerie Waldorf, 2nd Muriel Lorenz, 3rd Jackie Waldorf; Seniors – 1st, Michele Markovich, 2nd Nan Paulgaard, 3rd Joan Kochli. Michele and Valerie went to the district speakoffs where Valerie received third.

The district rally was held in Killam on April 12th where everyone had a good time.

The Achievement Day was held on April 23rd. Chairman for the evening was Michele Markovich. The pledge was led by Roxanne Larson and Shauna Brausen. Club report was given by Sharon Paulgaard. Entertainment for the evening was Michele Markovich, Roxanne and Bonnie Larson and Merdeth Lupino.

Valerie Waldorf received the Efficiency Award, a plaque donated by the Treasury Branch and also the Miss 4-H award. Nan Paulgaard received the Eaton award. Merial Lorenz received a special award donated by Mrs. Anne Zwack. Bonnie Larson and Lois Tulloch received the 1st year award; Leslie Lorenz and Roxanne Larson received the Pee Wee award. Merna Lorenz is club week delegate.

Sharon Paulgaard was commentator for the fashion show when all members modelled the garments they had made. A delicious lunch finished off the evening.

On April 25th, the club held a bake sale at the Auction Market.

—Reporter, Sharon Paulgaard

Club Reports

SPRING LAKE C.W.L.

The monthly meeting of the Spring Lake CWL began with opening prayers. Fourteen members answered the roll call. Correspondence consisted of two letters, one from the Red Cross thanking the ladies for canvassing the parish and one from the Mental Health Assoc. of Alberta requesting a donation. It was decided to send them $10.00. Masses for May are for Peace and in honour of the Blessed Virgin for living and deceased Mothers.

One package of stamps was handed in. The President thanked all who helped with cleaning the hall, the communion breakfast and the Vos wedding.

Perfect attendance prizes were handed out to Darlene Zimmer, Ellen Jacobs, Mary May and Anne Rakoz. It was suggested that a thank you card be sent to Mrs. John May for her donation of a coffee perk to the hall.

A food hamper of from 10 to 15 dollars in value is to be added to the raffle for an afghan and cushion which Mrs. Kate May donated. The prizes will be on display at the May 25 sports. The draw to be made at the June 10th meeting. Marion Zimmer gave an interesting report on the convention at Olds. The League will cater for Nancy Vos's wedding on July 12th. It was decided only four types of pie will be served at the May 25 sports, and prices were set for other items. The west circle will prepare the booth before hand and east circle will clean up afterwards. It was decided to give a gift of $5.00 value to the catechism teachers from this parish.

It was suggested to have congregational singing at Mass due to the decline in choir members. Attendance prize was won by Mrs. Henrietta Vos. The next meeting will be held June 10 with Marg Leeb as hostess.

RUBBER STAMPS
Made to Order
COMMUNITY PRESS

WATER WELL DRILLING
AND SAND SCREENS
CONTACT
MOUNTAIN HILL DRILLING
Ph. 372-3909 Box 114
BASHAW, ALBERTA

FORESTBURG MECHANICAL SERVICES
PLUMBING, HEATING GAS FITTING
"RELIABLE SERVICE"
E. N. (Gene) Hruska
OWNER — OPERATOR
24 HOUR PHONE 582-3535
Box 425 FORESTBURG

Daysland and District News

DAYSLAND — Mrs. Norma Hanrahan flew to Vancouver on May 4th to spend a couple weeks visiting with relatives.

The Hospital Auxiliary held a very successful Strawberry Tea on May 15th. The winners of the raffle were: 1st grocery hamper, Eugene Chromik; 2. hamper, Orlean Mickla, and the fruit basket went to Tana Charbonneau of Edmonton.

Mr. and Mrs. Ben Kofoed and son of Fort McMurray were visiting at the home of Mr. and Mrs. J. Kofoed.

Sandra Robinson and her fiance, Bob Kizlyk of Calgary were recent visitors with her parents, Mr. and Mrs. Herb Robinson and family. Sandra and Bob are planning an August wedding.

Daysland-Heisler Branch Legion Meet

The regular monthly meeting of the Legion was held in Daysland on May 7th with fifteen members present.

It was decided that a raffle for a 10 speed bike be held again with proceeds used for minor baseball.

It was also decided to hold a beer stube in Heisler on June 7th.

Sixteen members, three visitors, and Mrs. Barbara Green, District Home Economist were present at the May Auxiliary meeting held Thur. evening. Mrs. Eleanor McMurchy presided in the chair in the absence of the president Mrs. Olga Wynnyk. A newsletter was read from Mrs. Morris. A few last minute plans were discussed for the Strawberry Tea to be held on May 16th in the United Church social room. Mrs. Barbara Green then gave a very interesting talk on Advertisement.

Mr. and Mrs. C. Harrison of Rutland, B.C. have been visiting at the home of Mrs. Harrison's parents, Mr. and Mrs. H. Wendt.

Mr. and Mrs. Gary McDevit announce the arrival of a baby girl.

Mrs. Schroeder of Camrose visited at the home of Mrs. Anna Boggs and attended the Hospital Auxiliary meeting.

Mrs. Olga Wynnyk returned home after visiting in Edmonton at the home of her daughter and son-in-law Mr. and Mrs. George Cooper.

Mrs A. Lorenz, Mrs. M. Mickla and Mrs. Anne Zwack of Camrose attended the annual C.W.L. convention held at Olds this year.

Estemine kills weeds like no regular amine can.

It has all of the same safety features but none of the same problems:

- completely non-volatile
- stays liquid longer on leaf for maximum penetration
- spreads instead of beading to cover more leaf surface
- use on wheat, oats, barley, rye, flax, corn
- does not crystallize
- field-tested and proven through extensive farm use
- reduced odour
- can be applied with regular herbicidal sprayers
- backed by Green Cross research

Estemine The Proven Performer

GREEN CROSS
GREEN CROSS PRODUCTS
Division of BASF (?) CANADA LTD.
Winnipeg, Manitoba R3C 2L4

See your local Green Cross Dealer.

Daysland Auction Mart
SALES EVERY FRIDAY
Owned and Operated by Russ Sheets and Dave Hutchinson

Listings for Friday,
Excellent market for good hogs. Heavy run of weaner and feeder pigs. Bred sows and gilts already listed.
Several parcels of feeder cattle and calves listed

FUTURE FARM SALES —
JUNE 11th — Farm Sale for Gerun Holdings, Daysland
JUNE 13th and 14th — TWO DAY GARAGE SALE at the Rosalind Garage.
JUNE 16th — FARM SALE for Elmer Schwahn, Ferintosh.
JUNE 18th — Farm Sale for Guy Hamilton, Bittern Lake
JUNE 19th — Ray Neill Estate Sale, Camrose
JUNE 25th — Wilf Marcotte Farm Sale, Strome

If you have anything to discuss or sell, contact:

Mike Zowtuk	688-2143	Holden
Russ Sheets	672-6461	Camrose
Dave Hutchinson	855-2161	New Norway
Herb Robinson	374-3757	Daysland
Bill Hrudko	672-3510	Camrose

1975 UNITS
1975 Olds Delta Royale, 4-dr. Sedan, with air
Three 1975 Impalas, 4-door
1975 Monte Carlo, demonstrator
1975 Impala Custom Coupe
1975 ¾ ton and ½ ton Trucks on the way
Come in and pick up before sold!

USED UNITS
1973 OLDS CUTLASS 2 door hard top
1973 METEOR 2 door hard top, premium
1970 CHEVELLE 2 door hard top
1969 CHEV. CONVERTIBLE, low mileage, premium
1966 small BUICK, 2 door hard top, mechanically good
1967 METEOR 4 door
1974 CHEVELLE 4 door
1972 CHEV ½ TON, V-8, automatic, premium
1972 Ford ½ Ton, V-8, 4 speed, Premium unit
1971 FORD ½ Ton, V-8, standard, with or without camper
1970 International ½ Ton, Good.
1969 Chev. ½ Ton, standard, six, good
1961 CHEV. 1 Ton, duals, box and hoist, good

SWOBODA Motors
PHONE 374-3656 DAYSLAND

KILLAM SHEET METAL Ltd.

Plumbing — Heating — Air Conditioning
Lennox Furnaces and Air Conditioning
Meyers Pressure & Septic Tank Pumps
Water Softners & Water Iron Filters
Eavestroughing Installed
Lloydminster Septic Tanks
Propane and Natural Gas Installations

CALL US FOR A FREE ESTIMATE

BUSINESS PHONE 385-3877
AFTER HOURS EMERGENCY SERVICE:
Heating - Phone Gilbert, 385-3494 or Roger at 385-3533
Plumbing — Phone Jay at 385-3567

J's COFFEE SHOP

(Main Street in Forestburg)
HOURS: Monday Thru Saturday 8:30 a.m. to 5:00 p.m.
(Closed Sundays and Statutory Holidays)
Mrs. Dora Feenstra (Manageress)

J's MOTEL RESTAURANT

Specializing in: Char-Broiler Steaks
Hannigans Heavenly Fried Chicken
Take-out Service
Licensed Dining
Hours: Tuesday to Friday, 7:00 a.m. to 9:00 p.m.
Sunday and Monday 5:00 p.m. to 9:00 p.m.
(Closed Saturdays and Statutory Holidays)

SUNDAY SMORGASBORD
HOURS FROM 4:00 TO 8:00 P.M.
Adults $3.50 Children (under 12) $2.00

Heisler 4-H achi evement day

4-H Achievement Day took place on Wednesday evening May 7 at the Heisler Elks Hall. A lovely display of articles were on display from both sewing clubs, Heisler Hemmers and Heisler North. Linda Roth, leader and Alma Martz, assistant leader of the Heisler Hemmers and Rose [illegible], leader and Marcella [illegible], assistant leader of Heisler North were presented with corsages. Caroline Smith was the chairman for the evening and Shara Lynn Badry played the piano. The large crowd was entertained with songs and skits. Club activities reports were given by Carol Leeb of the North club and Debbie Henderson of the Heisler Hemmers who is only 10 years old and quite a little charmer. Her report was given very nicely.

Judges were Mrs. Veronica Probst of Lougheed, Mrs. Helen Nikiforuk and Mrs. Shirley Forester of Killam. A car load of 4-H members came from Daysland with Dorothy Spiller, leader. Two car loads of Rosalind 4H members also attended with leader Vonnie Hauser. A lovely lunch was served after by the 4-H clubs.

Mrs. Theresa Keindorfer of Killam spent last Friday with Mr. and Mrs. Joe Martz. On Sunday Mr. and Mrs. Joe Martz visited with Ralph and Helen Martz and family in Camrose. Sunday evening visitors at the Joe Martz home were Mr. and Mrs. Joe Seiferman of Strome.

Mr. and Mrs. Francis Fankhanel and family went to Edmonton on Sunday to the airport to meet Mrs. Fankhanel's niece, Anneke ten Wolde and her girlfriend Miss Klaussien Grimme of Hoogerand, Holland [illegible]

[illegible]

Doris, Russell and Patty [illegible] were visitors through the week with Mr. and Mrs. Lawrence Sunderman and family.

Mr. and Mrs. Gerald Gau [illegible] were weekend guests with Mr. and Mrs. Clifford Wolbeck and family. Mr. and Mrs. Norbert Gau, Mr. and Mrs. Ralph Gau and family and Marcella Polomark all of Camrose spent Sunday with the Clifford Wolbeck family.

Ronnie Kuntz and his friend of Camrose and Paul and Margaret Rasmussen and family of Gadsby were recent visitors with Mr. and Mrs. Sylvester Kuntz.

Mrs. Nora Kroetsch was a recent visitor in Edmonton with daughter Sharon and granddaughter Jody Panchuk. Jody is staying for a week or so with her grandparents, Mr. and Mrs. Ed Kroetsch.

The wedding of Ron Kroetsch and Miss Jean Barnhard took place April, 26 in Red Deer with all the Henry Kroetsch families attending.

Graduation took place in Daysland on May 2 and 3. Graduates from Heisler were [illegible] Benfield, Paulette Kroetsch, Colleen Hihn, Collette Niehaus, Joseph Martz, Donna Smith [illegible]

[illegible] Hauck spent last weekend in Edmonton with her mother, Mrs. McDougall, [illegible] with daughter Pat and family in Calgary who had sprained her ankle. Ed picked up his wife in Edmonton on Sunday.

[illegible] and Ray [illegible]more of Cal[illegible] on April [illegible] a boy weighing 7 lb. 4 oz. Proud grandparents are Mr. and Mrs. Gordon Sommer of Heisler and Mr. and Mrs. James Wetmore of G[illegible].

Born to Lucy and Don Bi[illegible] of Edmonton on May 5 a boy. Proud grandparents are Mr. and Mrs. Francis Fankhanel and Mr. and Mrs. Leo Bieganek of Edmonton.

Betty Ken and Lisa Mourits of Edmonton were weekend visitors with the Francis Fankhanel family.

STROME SR. GROUP TO GET SIGN

The Strome Senior Citizens Club held their afternoon meeting on May 7. The meeting opened with the Secretary's and the Treasurer's reports. Mr. Hayes reported that a piano he was to inspect was found unsatisfactory. All bills were presented and passed to be paid. Mrs. Malick kindly donated us a new sign to be put on our building when it gets moved. We wish to inform our members that the age limit be left as first stated, and not as was previously published. A motion was passed that we hold our meetings once a month on the fourth Thursday at 8 p.m. The next meeting is on Thursday, May 22. The meeting closed with a lunch served by Mrs. Scheelar and Mrs. Weller.

Reporter-Connie Hahn

North West Trust

Guaranteed Investment Certificates

1 year	7½%
2 years	8%
3 years	8½%
4 years	9%
5 years	9½%

Minimum - $500.00

Your Bonded Agent.-
SID JAMES,
JAMES
Real Estate
and Insurance
KILLAM, ALBERTA
Bus. Phone 385-3654
Res. Phone 385-3616
Member Canada Deposit Insurance Corporation

How do you decide which 2,4-D to use?

With your Pool Man's help!

Your Pool Man will work with you in considering economics, crop to be sprayed, the proximity to susceptible crops or shelterbelts, and the method of application, so that together you can determine which 2,4-D formulation best suits your situation.

ALBERTA POOL

Killam Senior Citizens win trip

KILLAM — The Senior Citizens Club held their May 13th meeting in their lounge, with 48 in attendance. Before the routine business, President K. En[illegible] called on the Secretary [illegible] of a meeting on the "New Horizons Program" held April 24th at the home of Amy Robinson. Seven directors were present.

It was decided to plan a charter [illegible] Heritage Park [illegible] bus will leave [illegible] Hall on June 17 at [illegible] and leave the Park on June [illegible] p.m. A committee of three are to contact members who would like to take the trip.

Correspondence consisted of an invitation to attend a Killam Recreation Board meeting. Mr. Hugh Waddle, Regional representative was to discuss government grants which were available. Appointed to attend were Amy Robinson, Emma George and Clara Schnettler.

A copy of the position paper called "Senior Citizens in Alberta" was on hand and partly read. 53 visits to the sick and shut-in were reported. A get-well card for Fred Martin was signed by all present. "Happy Birthday" was sung for members who have birthdays in May. A thank you note is to be sent to Mr. Dick White who showed slides of his trip to Russia and other points. A good turn out of members enjoyed the program, coffee and doughnuts.

Congratulations were extended to Mr. and Mrs. F. Blumhagen who won a trip to Ottawa. The program for Senior Citizens entitled "Discover the National Capital" was arranged for May 15 to 25, 1975. Best Wishes on your trip.

A thank you to Sedgewick Senior Citizens for the invitation to your card party, and a return invitation is extended for Killam's 500 card party to be held on May 27th at 8.00 in the Elks Hall.

The Senior Citizens have again taken on the pancake-making job for the Rodeo, with Janice Frederick, Marguerite Gibb and Laura Cotton in charge, and other volunteer helpers.

It was reported that "get well" cards had been sent to members in hospital.

During lunch, it was decided to have a pot luck supper before the annual meeting to be held June 10th at 6:00 p.m. Everyone is to bring their favorite dish. Annual reports will be given and election of officers will take place.

* * * * * *

BOWLING NEWS

On April 28th, 28 members of the Killam Senior Citizens Bowling Club held their wind-up fun day. Winners for the day were Tina Blumhagen, Annie Kinzer, Lloyd Palmer, Ruth Granger, Harry O'Brien winning hidden numbers, and Emma George winning a door prize. The high score for the day: Lillian Cootes; Low score, Bruce Windover.

For the year, the Ladies Hi average was Betty Fander; Men's high average, Fred Blumhagen; Ladies low, Ruth Granger; Men's low, Bill Tostowan. The team with the hi score was the Hawks - Kate and Bob Hughe, Annie Kinzer, Florence Quinton and Betty Fander. Team low - Annie Burzloff, Joe Fander, Hans Osback, Mrs. Dyvig and Clara Schnettler.

Most games played - Emma George; Most Spared - Dorothy Anderson; Most gain — Betty Fander; Most loss - May Anderson.

Appreciation gifts were presented to statistician Isabel Holland and Emma George.

Killam News Items

Mr and Mrs. Arthur Knights of Saskatoon were weekend visitors of Ken and Ida Chamberlain. Arthur is Ida's brother.

Mr. and Mrs. David Lappage were Mothers Day visitors at the Otto Blumhagen home for dinner, also Mr. and Mrs. Steven Saruga.

Sunday visitors at the Lappage home were Mr. and Mrs. R. Roch and family of Camrose, Mr. and Mrs. George Saruga of Willingdon, Mrs. Emma Schulz of Killam, and Mr. and Mrs. Robert Meckler and family of Alliance.

Mr. and Mrs. Bill Morgan and family and Mr. Dick Kinzer were weekend visitors with Mrs. Dick Kinzer and Mr and Mrs. Bill Morgan. Dick was home on a weekend pass from hospital and has to return for another week.

Mrs. Reenie Busse of Edmonton spent the long weekend with relatives and friends.

Mrs. Bruce Gair and Bea Jae spent a week at Hinton visiting parents Mr. and Mrs Len Larson and family. Hilma Sue Larson of Hinton spent the long weekend with Mr. and Mrs. Bruce Gair.

Get well wishes to Mr. Bill McMahon who underwent surgery in Killam Hospital. We hope you are home soon Bill.

Mr. and Mrs. Tom Dabbs and family of Hinton spent the long weekend with parents, Mr. and Mrs. Lloyd Young.

Mr. and Mrs. Robert Borth and family and Mr. and Mrs. Ed Borth spent the long weekend at Cyprus Hills.

Mrs. Gordon Keindorfer and Dan Keindorfer spent the weekend with Mr. and Mrs. Ted Erickson and Mrs. Theresa Keindorfer and families.

Mr. and Mrs. Lionel Hardy and family of Vegreville were renewing acquaintances over the weekend. Nice to see you again Lionel and Elaine.

Happy Birthday to some May babies — Connie Smolski, Dianne Keindorfer, Esther Young, Florence Scott, Bill and Doug Gibb, Eula Rule and Jane Larson of Hinton. Not too sure of some of these ages, but Jane reached the ripe old age of 70. "Life begins at 70," so they say, Jane.

Misses Sharon and Val Hart of Edmonton spent the weekend with parents Mr. and Mrs Maurice Hart & family.

SPECIAL OFFER ON

LAWN & GARDEN TRACTORS

Between now and May 31, 1975, you can buy a 1975 John Deere Lawn and Garden Tractor with only a small down-payment . . .
and no finance charges will be imposed until October 1, 1975. Offer ends May 31, 1975.

GOOD SUPPLY OF GARDEN TRACTORS AND RIDING MOWERS

EQUIPMENT ON HAND

4010 J. D. Diesel Tractor
4020 J. D. Diesel Tractor
J. D. Front End Loaders, 158, 148, 145
1214 Mower Conditioner
Balers, models 336 and 346
Two used Combines, model 542 Cockshutt
Used 5020 John Deere Tractor
950 Oliver Diesel Tractor

FLAGSTAFF IMPLEMENTS Ltd.
Phone 385-3839 or 385-3592 KILLAM

USE THE CLASSIFIED ADS TO BUY, SELL, OR RENT

STOP IN AT SAUNDERS for

SWIM WEAR
LATEST FASHIONS
YARD GOODS
JEWELLERY & GIFTS

SAUNDERS VARIETY STORE
KILLAM — ALBERTA

CAMROSE & KILLAM AUCTION

SALES AT CAMROSE MARKET

MAY 24th	MAY 31st	JUNE 13th
featuring at 10:00 a.m. RESTAURANT EQUIPMENT	DAIRY DAY 1 Complete Dispersal, Approx. 75 Dairy	LUMBER, MACHINERY, CARS & TRUCKS LISTINGS NEEDED

SALES AT KILLAM MARKET

MAY 29th	JUNE 4th	JUNE 5th
COWS & CALVES, OPEN HEIFERS BULLS FEEDER CATTLE	SIMMENTAL DAY	Registered Hereford DISPERSAL for Dennis Herder Estate
JUNE 10th ALL BREEDS EXOTIC SALE	JUNE 12th GRASSTIME ANGUS SALE 30 Females 30 Bulls, Registered	JUNE 19th COWS & CALVES BULLS, and FEEDER CATTLE

OTHER SALES

JUNE 9th	JUNE 14th	JUNE 18th
HOUSEHOLD SALE W. & R. KLINGER at ALLIANCE	HUNT & BLACK Registered Herefords Maine Anjou, and Blonde Calves Sherwood Park	FARM SALE for Bernard Murphy of Ferintosh

For further information, Catalogues or Sale Bills, Contact:
Otto Streberg 672-4496 Dennis Streberg 385-3659
L. M. Troyer — phone 385-3819
Bert Walker — phone 672-2223 G. A. Streberg, 672-5175

$2000 Cash Bingo

KILLAM LEGION'S ANNUAL
Killam Sports Grounds
SAVE THIS DATE!

Mon., June 23rd

ARE YOU PLANNING A NEW HOME?

- Pre Built • Double wide
- Pre Cut • Mobile Trailers

— Furnished or Unfurnished —

PHONE OR SEE 386-3776 or 386-2169 **JAMES QUAST**

Killam Auxiliary

Visitors of Mrs. Black included Mr. and Mrs. Walter Markwart, her son John and Miss Flo Barton.

Bill Robinson's visitors were Mrs. Joann Mitchell of Hardisty and Fritz and Alice Peyton of Smiley, Sask., and Weslaco, Texas, U.S.A.

Visiting Otto Korth were Mrs. Lois Fisher of Hardisty and Mr and Mrs. Charles Lane of Sedgewick

Mr. and Mrs. Lane also visited with George Jamieson

T. see Alfred Johnson were Mr and Mrs. C. Lane, Mrs. Inez Sather, Mrs. Maude Sather, Mrs. Florence Sather, Tim and Michelle Sather, and Mr and Mrs. Henry Potter.

Hilda Fisher of Flagstaff Lodge visited Alfred Johnson. George Jamieson, Mrs. Jack, Mrs. Alderdice and Mr. Beazer.

Visiting Jake Kinzer were Mr. and Mrs. Dennis Kinzer and family of Winnipeg, Man., Mrs. Lloyd Ball of Leduc, and Nick and Annie Kinzer.

Ken and Sharon Pobuda of Viking were in to see Mrs. Klontz.

On Mother's Day, Mrs. Vos Mrs Gibb, Mrs. Tweedy, Mr. Paulson, Mrs. George, Mrs. Erickson, and Mr. Barton spent the day out with their families. Mrs. Curtis left for a couple days with her son.

Visitors of Mrs. Alderdice were Mr. and Mrs. Lars Leirdahl and Pam, and Alfred, Mary and James

Proposed Killam Homecoming

Chamber of Commerce is planning for a Killam Home-Coming sometime in 1976. Will citizens of Killam and District submit as soon as possible names and addresses if possible of former residents so they can be notified of this planned event; to any of the following: Mrs. M. Gibb, Mrs. Amy Robinson, Mrs. Herb Wilson.

KNOX UCW HOLD MONTHLY MEET

After the president, Mrs. R. Wagenest, had welcomed the members and vistors, Gladys Christianson conducted the devotional Her text was taken from Gen. 33-11. "Accept, I pray you, my gift that is brought to you, because God has dealt graciously with me, and because I have enough."

The old sayng says, "It is more blessed to give than to receive" But one must know how to receive a gift graciously. If one receives a compliment don't insult the giver with, "Oh, it's just an old thing" A smile and a thank you will make the giver feel good too. A gift received is like a pebble thrown in water. It causes rings in ever widening circles. It grows and grows. So too, does a gift given and received graciously. A prayer closed the devotions.

One of our members had passed away and a memorial was given in her name.

Good used clothing can be left in the church basement between May 18 and June 2 when it will be packed.

The group discussed catering for two up-coming dinners to be held in May. The meeting closed with the Mizpah benediction. Lunch was enjoyed by all.

Killam-Strome CO-OP Association

Store and Departments Ph. 385-3761 or 385-3762 — Strome Store Phone 376-3545

PRICES EFFECTIVE MAY 22nd, 23rd and 24th

Grocery Savings

Grade A LARGE EGGS	dozen 79c
Harvest MARGARINE	3 lb. pack $1.55
Box of 200 KLEENEX TISSUES	2 for 95c
Kleenex PAPER TOWELS	2 rolls for 89c
Co-op — 14 ounce FANCY PEACHES	2 for 75c
Aylmer — 14 ounce PORK & BEANS	2 for 69c
Catelli — 2 pound MACARONI or SPAGHETTI	73c
Co-op — 10 ounce PULL-TOP DRINKS	5 for 95c
Kraft Singles CHEESE SLICES	2 lbs. $2.49
Co-op — 64 ounce LIQUID DETERGENT	$1.49
Lestoil — 28 ounce LIQUID CLEANSER	$1.15
Kingsford — 10 lbs. CHARCOAL BRIQUETTES	$1.59
Kingsford — 20 lbs. CHARCOAL BRIQUETTES	$2.89
Kraft — 11 ounce MARSHMALLOWS	2 for 99c
Co-op — pounds COFFEE	only $1.09

Fresh Produce

Fresh CUCUMBERS	4 for $1
Tasty ORANGES	5 lb. bag 89c
New Green CABBAGE	per head 29c
Juicy GRAPEFRUIT	10 for $1

Meat Specials

Ground BEEF Less than 30% Fat	89c
BACON by the piece	lb. $1.19
COTTAGE ROLLS, cov ½'s	lb. $1.49
WIENERS, regular or all-beef	lb. 75c

the SHADIEST deal in town

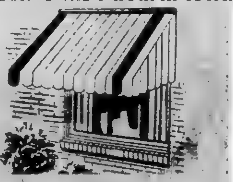

Beautiful CARLTON Metal Awnings to protect your
- CARPETS
- DRAPES
- FURNITURE

from F-A-D-I-N-G

Beat the hot summer sun by ordering now

SEVEN DECORATOR COLORS — Easy To Install —

Bowling News

Congratulations to the following who won trophies in the Killam Mixed bowling:

"A" pennant and Champs - The Tri-Hards, with Gordon Stewart, Jim & Pat Wetmore, Ralph and Clara Wegenast.

"B" pennant winners were the Bruno Bagdan family. 'B' Champs was the Upyeralleys with Manfred and Janis Jeaswein, Ted and Irene Asp and Ethelyn Horricks.

A Consolation – P & W with Alli and Gertie Wetmore, Shirley Wetmore, Alfred and Kathleen Prehn.

B Consolation – Six Pack, with Ardie and Agatha Nobel, Dorothy Anderson, Blanche Gair and Robert Bjerkan.

The Ladies High Average was won by Ruth Freadrich with 210, high triple by Kay McMahon with 759 and high single was Marlene Freadrich with 326.

Men's high average went to Bob Guthrie, 222, high triple to Bill Morgan, 837 and high single Vern Anderson 373.

The pictures taken did not turn out, and my apologies to the winners. Ladies afternoon league bowling winners will be in next week's paper.

— Dot Morgan

Services for Lougheed farmer

ANDREW BAKKEN

Andrew Bakken was born in Norway on January 30, 1907. In the spring of 1927 he came to Canada, taking up residence in the Lougheed district.

In 1930 he went to Montney, B.C. where he took a homestead and remained there until 1934. In that year he came back to Alberta.

On November 18, 1940, he was united in marriage to Betty Lien. To this couple a daughter, Anna, was born on June 26th, 1943.

At this time with the war in Europe, Andrew joined the Canadian Army in 1942 and served with the Armed Forces on this continent until 1946.

He returned to Alberta and purchased a farm four miles west of Lougheed where the family has resided ever since.

Andrew became an active participant in the community and will especially be remembered for his faithful interest and support in the Lutheran Church in which he was brought up and loved.

After a lingering illness through which he became hospitalized, he returned from Edmonton hospital on April 16th. On April 21, 1975, he passed on to his eternal rest at the Killam hospital.

Funeral services were held in Trinity Lutheran Church with Pastor P. S. Olson officiating. Mrs. Nora Bergseth played the organ and accompanied Mr. and Mrs. Rolf Jacobsen who sang "Beyond the Sunset".

He leaves to mourn his wife of 34 years, Betty; their daughter Anna of Prince George, B.C.; a sister, Kari Espe of Fort St. John, B.C.; brothers Knut, Kristen and Nils; sisters Anna Kreken, Borghild Kreken, Agnes Bakken of Jostedal, Norway; and a half brother, Kristian Bjork in the U.S.A.; besides a large number of nieces and nephews and a host of friends and neighbors.

He was predeceased by his father Thor and mother Anna in 1966 and a sister, Maria Fossay in 1953.

Active pallbearers included Graham Beaton, Bernard Leirdahl, George Potter, Bud Ness, Harold Haugen and Tom Clouston, with honourary pallbearers being John Birchill, Harry Barton, Chris Moen, Conrad Thorson, Pete Grove and [illegible] Losness.

Andrew was laid to rest on April [illegible] 1975 in Trinity Lutheran Cemetery with Fee and Sons in charge of arrangements.

May the blessings and contri[illegible] memory to add to the dimensions of lives that we are permitted to live

Floral tributes to Andrew Bakken were from the family, [illegible] Liens and Snethuns. Flowers to the home were from [illegible] Norway) Mr and Mrs. Pete Snethun, Mr. and Mrs. Bud Ness, Mr. and Mrs [illegible], Bank of Commerce, Mr and Mrs. Dale [illegible]ough, Mr. and Mrs. [illegible] Sakowsky, Mr. and Mrs. Melvin Shanton.

Memorial donations were:

Lougheed Cemetery Fund:

Mr. and Mrs. Ray Forberg, Mr. and Mrs George Marlow, Mr. and Mrs George Riddock, Mr. and Mrs. Ralph Smith, Mr Hugo Potts.

Heart Fund:

Mr. and Mrs. Robert Borth, Mr. and Mrs Ronald Tanton, Mr. Geo. Smolski and Margo. St. Andrews United Church

Organ Fund:

Mr. and Mrs. David Black, Mrs. Essie Drager.

Trinity Cemetery Fund:

Mrs. Ella Clouston, Mr. and Mrs. Albert Thorson, Mrs. Gertie Leirdahl, Mr. and Mrs. Oscar Vigdal and family, Mr. and Mrs. Chris Vigdal, Mr. and Mrs. Leon Berg, Mr. and Mrs. Gordon Kirkman, Mr. and Mrs. Peter Myrehaug, Mr and Mrs. Gudmunn Erikssen, Mr. and Mrs. Ray Rawcliffe, Mrs. Maude Sather, Mrs. Inez Sather, Mr. Melkior Yttri, Mr. and Mrs. Rolf Jacobsen, Mrs. Kari Espe, Mr. and Mrs. Gerald Ness, Mrs. Nora Bergseth, Mr. Conrad Thorson, Mrs. Ester Odegard, Mr. and Mrs. Ernest Odegard, Mr. and Mrs. Louie Lien Mr. and Mrs. Pete Grove, Mr. and Mrs. Frank Cook, Mr. and Mrs. Terry Palslev Mrs G. Jensen and Wendy, Mr. and Mrs. O. Alsmo & [illegible] Mellebo Mr and Mrs Martin Roggensack, Connie and Joe Ingvaldson, Mr. and Mrs. Bob Ness, Mrs. Bertha Lien and Glen, Mrs. Tora Lien Mr. Thor Espe, Miss Cecile Martel, Mr. Odd Ness, Mr. and Mrs. Vern Storbakken, Mr. and Mrs. Ray Simpson, Mr. and Mrs. Roy Storbakken, Mr. and Mrs. Ralph Storbakken, Mr. and Mrs. Eldon Sather, Mrs. Gertie Mohr and family, Mr. and Mrs. Chris Moen, Mr. and Mrs Harry Barton, Mr. and Mrs. Melvin McBride, Mrs. Skoberg Sr., Mr. and Mrs. Alfred Lien, Mrs. Edna Lund, Mr. and Mrs Jim Butcher, Mr. Verner Johnson, Mr and Mrs. Axel Johnson, Mr. and Mrs. Robert Drager, Mr and Mrs. Darrell McClemonts, Mr. and Mrs. Ian Burden, Mr. and Mrs. Bill Kinghorn, Mr Herb Freeman, Mr. and Mrs. C. V. Johnson, Wally Seto and family, Mr. and Mrs Ray Horricks, Mr. and Mrs. Harvey Simpson, Mr. Keith Roggensack, Mr. and Mrs. Eddie Swainson, Mr. and Mrs. Eber Waite, Mr. and Mrs. Bernard Leirdahl, Mr. and Mrs Jim Pepe, Mr. and Mrs. Hugh Derraugh, Mr and Mrs Michael Patten, Mr. and Mrs. Lloyd Cameron, Mr. Elwood Smith and Edna, Mr. Cliff Roggensack, Mr. and Mrs. Pat Frost, Mr. Elmer Thorson, Mr. and Mrs. LeRoy Kelly, Mrs. Ellen Anderson, Mrs. Isabel Johnson and family, Mr. and Mrs. Bill Reister, Mr. and Mrs Graham Beaton, Mr. and Mrs. Louis Swanson, Mr. and Mrs. Ken Clouston, Mr. and Mrs. Tom Clouston, Mr. and Mrs. Lars Snethun and Rick, Mr. and Mrs. Hugh M. Martin, Mr. and Mrs. Bill Gascoyne, Mr. and Mrs. Cliff Grove, Mr. and Mrs. Bud Ness, Mrs. Thomas, Mr. and Mrs. Melvin Larson, Mr. and Mrs. Eric Tepe, Mr and Mrs Jack Ramsden, Miss Flo Barton, Anonymous.

Cancer Fund:

Mr. and Mrs. Nils Haugen and Harold, Mr. and Mrs. John Martin, Mrs Bessie Black and John, Mr and Mrs. Gordon Coates, Mr and Mrs. Bob Teers, Mr and Mrs Gary Cox, Mr. and Mrs. Ernie Cookson, Mr. and Mrs. Herb Losness, Mr and Mrs Fred Reis, Mrs. Agnes Wright, Mr. and Mrs. Tom Barton, Mr. and Mrs. Eldridge Freeman, Mr. and Mrs Leonard Schmidt, Mr. and Mrs. Carl Lindquist, Mr. and Mrs. Ab Martin, Mr. Wm. Culshaw, Mr and Mrs. J. Birchill, Mr and Mrs. Hunter White, Mr. and Mrs. Allen Ness, Mrs. Marie Ness and family, Mr and Mrs. Wm. Routledge, Molly Ferneyhough, Mr. and Mrs Pershing Sutter, Mr. and Mrs. Lloyd Tanton, Mr. and Mrs. Bill Dolany, Mr and Mrs. Mervin Skoberg, Mr. and Mrs Glen Wallace, Mrs. Lillian Skoberg, Keith Johnson, Mr. Tom Kenny, Mr. and Mrs. Gus Probst, Mr. and Mrs. J. McClements, Mr and Mrs. Harry Swainson, Mr. and Mrs Norman Dunham, Trinity L.C.W., Mr and Mrs. Francis Johnson, Mr. and Mrs Cliff Grove, Mr and Mrs Pete Grove, Mr. and Mrs. Tom Horricks, Mr. and Mrs. Cyril Hepworth, Mr. and Mrs. Albert Whitbeck, John and Carl Reinke, Mr. and Mrs. Garry Swainson, Mr. and Mrs. Lester Metz, Mrs. Margaret Denham, Mr. and Mrs. H. Probst, Mr. and Mrs. Jerry Love, Mr. Cornell Gunderson, Mr and Mrs. Ron Bergseth, Mr. and Mrs. Chase Lynch, Mr. and Mrs. G. Burgess, Mr and Mrs Jim Black, Adolph & Tommy Russell, Mr. and Mrs. Brian Rawluk, Mr. and Mrs. Andy Grieve, Mr. and Mrs. Laird Tanton, Mr. Allan Cookson, Billy Paterson, Mr. and Mrs. Reg McClements, Mr. and Mrs. Richard Pellern, Mr. and Mrs. John Grove, Mr. and Mrs. George Potter, Capt. and Mrs. Frank Oliver, Mr. and Mrs. Lorne Potter, Mr. and Mrs. Lloyd Grabert, Mr. and Mrs. E. Butcher and Ted, Mr. and Mrs. Bill Paterson, Mr. and Mrs. Glen Roggensack, Mr. and Mrs. Babe Tweedy, Mr. and Mrs. Norman Sax, Mr and Mrs. C. H. Lien, Mr. Frank Busche, Anonymous.

CARD OF THANKS

We wish to express our sincere thanks and appreciation to our relatives, friends and neighbours for their kind expressions of sympathy, floral tributes, cards and memorial donations extended to us during the recent loss of our beloved husband and father. Special thanks to the pallbearers, honourary pallbearers, Pastor P. S. Olson, Mrs. Nora Bergseth, Mr. and Mrs. Rolf Jacobsen, Fee and Sons, Mr. Gordie Kirkman, Dr. Amin and Staff of the Killam Hospital, and the ladies responsible for the lunch served following the service. Deep appreciation is extended to all who brought food and helped us out in so many ways during our recent loss. Your kindness will always be remembered.

Betty and Anna Bakken, Kari Espe.

McGowan's Welding

Oilfield - Rig - Industrial
Portable & General Welding
☆ Welding Supplies
★ Blacksmithing
☆ Ornamental Iron
PHONES: Bus. 385-3888
Res. 385-2146
Killam, Alberta

YOUR LOCAL
LAWN BOY Dealer
IN KILLAM
for MOWERS featuring "finger-tip" starting with C-D ignition

KILLAM TIRE & RUBBER

PHON[illegible] — KILLAM, ALTA.

The beautiful way to cook

Here's a microwave oven that's beautiful to see, compact in size, big on features. Panasonic's NE-6700C has a big 1.25 cu. ft. cooking cavity, roomy enough for a 20-lb. turkey. Automatic Defrost lets you defrost a 5-lb. roast in about 15 minutes with a touch of a button. We call that beautiful.

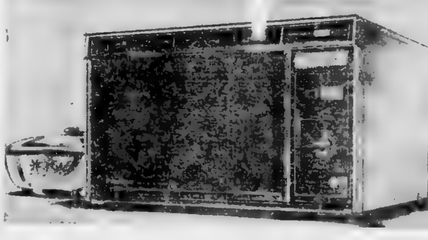

Panasonic
NE-6700C
Futuristic 1.25 Cu. Ft. Microwave Oven
- Big 1.25 cu. ft. oven cavity
- Automatic Defrost
- 30-Minute Timer
- Illuminated Recipe Guide
- Pushbutton Door
- Easy Operation Set the timer and press the "Cook" button
- At end of cooking bell rings. Automatic shut-off
- Interior oven light
- Safety Sealed Bod[illegible]
- With deluxe color cookbook

4 MODELS to choose from — PRICED $439.00 to $669.00

Killam Electric Ltd. PHONE 385-3550 KILLAM, ALTA.

NEGOTIATIONS CONTINUE WITH TEACHERS

During the week of Apr. 24, the 890 teachers in Elk Island Region School Authorities Association rejected a Conciliation Board award by a vote of 89.3 percent. The items of the collective agreement that the award dealt with were: salary grid; allowances for principals and assistant principals; salaries for supervisory staff and coordinators; employer contributions to premiums for the Alberta School Employee Benefit Plan and Alberta Blue Cross; and provisions for various kinds of leaves of absence including sick leave.

The award provided for increases of approximately 16 percent in total salary costs. Five other Regional School Authorities Assoc. in the province concluded settlements which provided increases comparable to those of the conciliation award. It should be noted, however, that those agreements were concluded in the last quarter of 1974. It should be noted also, that the settlements in other regionals are far below the settlements which have been reached throughout the province in the first quarter of 1975. Most of the recent settlements are in the area of 19 percent to 24 percent as compared to the settlements finalized in late 1974.

On the basis of the escalation of prices and on the basis of recent settlements, the teachers in the employ of Elk Island Region find an increase of 16 percent totally unacceptable.

The manner in which the award dealt with the remaining items was likewise not acceptable to the teachers. In comparison with related clauses achieved in settlements in other jurisdictions, the award leaves much to be desired.

During the past week, the representative of the bargaining agent held meetings to obtain, from the teachers, authorization to request the Board of Industrial Relations to conduct a supervised strike vote. 94.4 percent voted for such an authorization.

While such a strike may be authorized, it may not come about if both sides can reach agreements.

In the meantime, every effort is being made to obtain the services of a government mediator to assist in resolving the issues which have caused the impasse.

Water Wells
DRILLED, CASED & DEVELOPED
ERICKSON DRILLING
Phone 583-3758 GALAHAD

BROCK THEATRE - Viking
Weekday shows at 8 p.m. Saturday 7 and 9 p.m

MAY 24, 26 and 27 SAT., MON., TUES.
Michael York and Charlton Heston in
"THE THREE MUSKETEERS"
A magnificent freewheeling mixture of comedy and adventure featuring a truly international cast. One for all and all for FUN! You'll laugh your head off at the new version of "The Three Musketeers". Delightful entertainment for the whole family. Family Adventure Comedy Color

MAY 28, 29 and 30 WED., THURS., FRI.
William Holden and Kay Lenz
"BREEZY"
A businessman who has lost all passion and emotional warmth meets "Breezy", a vibrant 17-year-old girl whose worldy possessions consist of a guitar and a knitted beret. Adult—Not suitable for children. Comedy Drama in Color.

Club Reports

GOOSE CREEK LADIES

On the afternoon of Wednesday, May 7th, the Goose Creek Ladies Club met at the home of Mrs. J. Roggeveen. There were seven members and one visitor present.

A card of thanks was received from Mrs. E. N. Bell in appreciation for the club serving lunch at the W. R. MacLaren Estate sale.

Plans were discussed for the holding of a shower for Miss Carol Simpson at the Goose Creek School on Sunday, May 18th.

The Roll Call was an exchange of plants, bulbs, etc., always a popular roll call.

Mrs. W. R. Simpson provided the entertainment with a contest which was won by Mrs J. Roggeveen and Grandma Adamson. Consolation went to Mrs. H. Simpson.

The hostess served a delicious lunch and the ladies enjoyed a pleasant social hour.

Hardisty Sunshine Club

The May meeting was held at the home of Mrs. Homer Elm. Minutes were read and approved. Also read and approved was the treasurer's report.

There were 12 members present and the following guests: Mrs. Bill Williams from Leduc, Alta., Mrs Gary Chomyshen, Mrs. Bill Chave, Mrs. Bill Linden from Saskatoon and Mrs. Signe Linden also from Saskatoon.

The club voted to donate to the Cancer drive research fund and also discussed compiling a cook book to raise funds for the club.

The next meeting will be held at the home of Mrs. Daisy Chomyshen. On lunch committee is Mrs. Mildred Fraser and Bea Elm. The special raffle prize will be donated by Mrs. Roland Van Dewark.

Raffle winners at the May meeting were: Marion Elm, Merle Chave, Cathy Van Dewark, Dorothy Chomyshen, and Claudia Williams.

Meeting was adjourned and lunch was served. Some of the husbands and children of members joined the group for lunch

Service held

CAROLINE FARQUHARSON

A long-time resident of the Sedgewick area, Mrs. Caroline Bertha Farquharson passed away April 24th, 1975 at the Flagstaff Beaver Auxiliary Hospital, Killam, at the age of 84 years.

Caroline Glenap was born June 2, 1890 in Germany. She moved to Iowa as an infant with her parents. In 1919 she came to Sedgewick with her husband and family where they resided on the farm for many years before moving to town. In May 1974 she moved to the Auxiliary Hospital..

She was married to William Farquharson on November 22 1911 and to this union were born three daughters and four sons. Mrs. Farquharson was a faithful member of St. Johns Anglican Church for many years. Her cheerful nature and a warm friendliness won her many friends.

She was predeceased by her husband William on Dec. 26, 1961, a son John on Jan. 4th, 1937 and a daughter Dorothy Dobry on Jan. 25, 1963

She leaves to mourn her loss: Mrs. Erma Bottineau of Thorsby, Donald and Dorothy Farquharson of Calgary, Jim and Irene Farquharson of Edmonton, Alex and Ruby Farquharson and Carol Farquharson of Sedgewick; two brothers, Carl Glenap of Livonia, Michigan and Herman of Sacramento, California; and one sisiter Mrs Martha Harrington of Clinton, Iowa; one brother-in-law; 16 grandchildren, and 8 great grandchildren also numerous nieces, nephews, cousins and a host of friends.

Funeral services were held on Saturday, April 2[illegible] at 2:00 p.m. at St. John's Anglican Church, Sedgewick, with Rev. B. Osborne officiating. Honorary pallbearers were Ernest Leah, Arthur M[illegible], Erland Lindquist and Fred Sparrow. Active pallbearers were George Gascoyne, Ed Simons, Colvin Beairsto, H L Beairsto, Jim Baker, George Wellman. Interment took place in Sedgewick Cemetery. [illegible] & Sons were in charge of arrangements.

SEDGEWICK LAND and INSURANCE
★ Real Estate
☆ Insurance
★ Treasury Branch Agent
Associated with Cormie & Kennedy, Barristers & Solicitors.
☆ Fishing & Hunting Licenses
RAY POTTAGE, Prop

M-M Food Features
PRICES EFFECTIVE MAY 22nd to 24th

KELLOGGS — 24 ounce CORN FLAKES		only 99c
BREAKFAST CEREAL ALPEN	12 oz. 75c	21 oz. $1.49
CULVERHOUSE BOILED ONIONS, 14 ounce		only 39c
LIPTON'S - Tomato and Chicken Noodle CUP OF SOUP		4 servings 39c
TISSUE, Delsey white		4 rolls 99c
BRIQUETTES, Kingsford		5 lbs. 79c
TOMATOES, red ripe		lb. 39c
CELERY HEARTS, crisp green		59c
SWIFTS — Bologna or Fine Garlic MEAT RINGS		per lb. 89c
SWIFTS Applewood and Sugarplum BACON		per lb. $1.49

HOLIDAY WEAR for the Holiday Season

FOR THE LADIES —
BLOUSES [illegible] sleeve cottons, polyesters $5.95 - 12.95
TANK TOP, small, medium, large $3.25
BUFFALO SANDALS made in India $8.50

FOR THE MEN —
SHORT SLEEVE SHIRTS real value $4.50
WOOL [illegible] SHIRTS for cool days $21.50
[illegible] JACKETS, shower proof, vented $15.95
CORDUROY [illegible] Clearing from $10.95
DRESS [illegible] A selection at Popular Prices

FOOTWEAR FOR ALL THE FAMILY —
LADIES CASUALS, SANDALS — BOOTS — SLIPPERS
MEN'S SANDALS from Italy only $9.75
SUEDE [illegible] FOR MEN $9.95
CANVAS SHOES, A selection for Tots to Grown Ups

BEAIRSTO BROS.
PHONE [illegible] SEDGEWICK

QUALITY BEDDING PLANTS
BY "TYLERS" — NOW IN
Cabbage, Cauliflower, Tomatoes, Onions, Celery, Pansies, Petunias, Stocks, Snaps, and Many other varieties.
"Early Bird" get Best Selection !

HARDWARE SPECIALS

M. W. POWER MOWER $109.95
"Northern King", 3 h.p. Briggs & Stratton engine, 20" cut, 7" wheels, aerojet steel deck, handle mounted throttle, adjustable cutting height.

MTD POWER MOWER, 22" $195.00
Self-propelled 3.5 h.p., B & S engine, 8" steel wheels, fully enclosed drive, handle mounted controls.

DELUXE ELECTRIC MOWER $99.95
18" Zenith, 10 amp (CGE) motor, protected drive unit, quick finger height adjuster levers, 5 different heights

19" FINGER-TIP START MOWER 189.95
Toro, with wind tunnel cast aluminum housing, 4 cycle B & S engine, quick adjustment height levers, complete with heavy duty nylon grass catcher bag.

30" ZENITH ELECTRIC RANGE
Lift out elements, oven light and window, infinite heat elements, oven preheat controls, simplified clock control, timed appliance outlet.
Regular $284.50 Special $238.88

MANY SPECIALS IN GARDEN & LAWN TOOLS PEAT MOSS, LAWN WEED & FEED

LUNCH KITS, King Size each $3.35

18 cu. ft. DEEP FREEZE $369.95
Zenith 625 lb. capacity freezer with stay-up lid, interior flood light, signal light, steel liner, fibre glass insulation.

MARSHALL WELLS

Merna Murmurs

A miscellaneous shower was held at Goose Creek in honor of Miss Carol Simpson, bride elect of the month. Mary Albrecht was M.C. for the short program and presented Carol with the gifts for which Carol very graciously thanked everyone. Lunch was then served which was supplied by the Goose Creek and Gretna Ladies Clubs.

Dale Lunty arrived home after his three week motorcycle holiday to California, Kamloops, B.C. and various other points.

Mr. and Mrs. Herb Rott visited friends in Edmonton on the weekend.

Mrs. Sharon Burgess and family of Brandon, Manitoba have been visiting with Harvey and Wendy Anderson this past week.

Diane and Shirley Freadrich of Edmonton, and Betty and Darrell Jackson of Calgary were weekend guests in the Walter Freadrich' home.

Mary and Marvin Rombough were weekend visitors in Lacombe.

Diane Cameron of Edmonton was home for the weekend.

Mr. and Mrs. Dallas Kindopp and family, and Jake and Joan Fortney from C.U.C Lacombe, were weekend guests in the Andy Anderson home.

Sunday afternoon guests in the Ed Swainson home were Ed's sister Mrs. Vern Degerness of Sundre, Mrs. Ernie McPhee of Penhold and Mr. and Mrs. Keith Hobson and son of Amisk.

Weekend guests in the W. Lunty home were Neil and Lillian Lunty of Edmonton and Fern and Doug Sullivan of Kamloops, B.C.

Margaret Toppe and Mrs. Osbourne and baby of Edmonton were weekend visitors in the Hans Toppe home.

Miss Judy Bennet of C.U.C. was a weekend guest in the Andy Anderson home.

Cathy Cameron was hostess to the Gretna Goodwill Club last Wednesday.

Several folks of the area attended the 80th birthday celebration of Charlie Costell in Sedgewick on Sunday.

NORTH WEST TRUST CO.
Rates in effect on ON GUARANTEED INVESTMENT CERTIFICATES

1 year	7%
2 years	7½%
3 years	8%
4 years	8¾%
5 years	9½%

Agent: John Brandingen
Phone 384-3780 Sedgewick

Mina M. heads bowlers

The Sedgewick ladies afternoon "fun day" was held in the recreation center on Wed. April 16 with 47 out of 48 members present. The "fun" bowling began at 3:40 and was capably handled by the committee of Mary Douglus, Cathy Cameron, Eileen Ness and Hedrun Nordstrom. The committee awarded several prizes through out the afternoon to the ladies in their unusual performance while bowling.

Everyone then proceeded to the Club room for the banquet. Eileen Ness, on behalf of all the members, presented gifts to Mina Markwart, Mary Cameron, Jean Frost, and Melba Cameron, the 74 - 75 executive

After a brief business meeting, the election of officers took place. The following persons were elected by acclamation: President, Mina Markwart (re elected); Vice-president, Darlene Clark; Statistician, Eileen Ness; Secretary, Treasurer, Melba Cameron (re elected). The meeting adjourned until the fall organizational meeting.

The president then presented a cheque for $100.00 to Jim Tindall to go towards the automatic pinsetters.

Our hope for the 75-76 bowling season is to see many new members in our league to try out the new automatics as they will be installed before the new season begins.

Have a good summer. See you at the lanes in the fall.

FLAGSTAFF FASTBALL 1975 LEAGUE SCHEDULE

Monday, May 26th:
Forestburg at Cubs
Alliance at Lougheed
[illegible] at Sedgewick

Thursday, May 29th:
Forestburg at [illegible]
Cubs at Alliance
Lougheed at Sedgewick

Monday, June 2:
[illegible] at Lougheed
Alliance at Forestburg
Sedgewick at Cubs

Thursday, June 5th:
Forestburg at Sedgewick
Alliance at [illegible]
Cubs at Lougheed

AGT
GOOD NEWS PARTY LINE

● A SHOWER
A Bridal Shower honouring Joanne Harrison will be held Sunday May 25th at 2:00 p.m in Hardisty United Church hall. Everyone welcome.

● BOTTLE-BATTERY Drive
Hardisty Minor Baseball Assoc. urges all Hardisty and area residents to support our local baseball teams by donating Bottle and Batteries to our collection on Saturday, May 31st

● NEW PIANO FUND
Any organizations or individuals who would care to donate towards the new piano recently purchased for Flagstaff Lodge, a piano fund has been established. Donations may be left at Lorne's Pharmacy or with Nelson Bergum at Flagstaff Lodge.

★ C G I.T. Wake-A-Thon, May 24 [illegible] 25 hours Proceeds to the Cancer Society. Please support — sponsor a [illegible]

● BEDDING PLANT SALE
Hardisty Legion Auxiliary annual Bedding Plant Sale, Tea and Bake Sale on May 24, 2 [illegible] p.m., 7 00 p.m. to 9 [illegible] p.m. in Legion Hut.

PUT IT HERE

NEW TRACTORS
One 2-105 White, c/w cab, heater, radio, 18.4x38 duals $19,640.00
One 2-150 White c/w cab, heater, a/c duals.

USED TRACTORS
1800B Cockshutt with cab, new clutch, motor overhauled $4,950.00
1950 T Cockshutt with cab.

COMBINES
Two New 8600 WHITE, cab, heater, a/c, 10' Melroe Pickup $28,930.00
Two new 5542 WHITES, with cab, 10 Melroe pickup.

SWATHERS
Three 18 ft. 501 Pull Type
Two 504 Self Propelled 14 ft. Special Price

Poysers FARM EQUIP.
Phone 384-3884 Sedgewick

QUALITY LINES
- Hydraulic Cylinders
- Flex, Diamond and Parallel Harrows
- Farm King Trailer Harrows
- Bale Stookers
- Bale Fork
- Baler Twine $28.50 per bale while stock lasts
- Land Scraper
- Grain Auger
- Fence Posts (treated)
- Linden Post Driver
- Frontier Chain Saw
- 200 6 - 12 volt Batteries
- Boats & Canoes
- Boat Trailers
- Outboard Motors
- Paddles and Oars
- Life Jackets
- Good Supply of Cultivator Sweeps

WHITE MOTOR CORPORATION OF CANADA LIMITED

BORTH Drug Mart
SEEDING SEASON SPECIALS
Prices (excluding Everyday Low Prices) in effect until 5:30 p.m., Wed., May 28th

2nd DEBUT with C.E.F. 1200
Our Everyday low 5.89
Buy now $4.29

New Johnson's ODOR - EATERS and FOOT SOAP
Mix or Match Special
2 for $1.99

GARDNER'S ACHES?
Try a 2 ounce tube of
A - 535 Rub
Our Price $1.39

TOOTHPASTE
Crest 50 ml
only 69c

Light Colognes
Spray or Splash by Max Factor
Special $2.00

Suntan LOTION
NEW PAPA FILM, 4 ounce Non-greasy base
our price $2.99
EVERYDAY ! ! !

Paper Products
DELSEY 4's 4 for 99c
KLEENEX 200's 2/88c
EVERYDAY LOW PRICE

PAMPERS
Overnight -- 12's
Stock up price $1.15

SUPER SELECTION OF FUN 'N SUN
Summer Needs

SUNGLASSES by Polaroid
NEW STYLES and GLASS LENS TYPE now available
20% OFF everyday price

PHONE 385-3598 KILLAM, ALTA.

Borth Drug Mart
PRESCRIPTION SERVICE

The ancient Greeks believed that wild roses cured mad dogs.

FARMERS MARKET

at SEDGEWICK REC. CENTRE

Saturday May 24th

12:00 NOON TO 2:00 P.M.

• • • • FEATURING • • • •

★ BEDDING PLANTS
★ DAIRY PRODUCTS
★ HANDICRAFTS

Anyone wishing to hold a stall are asked to — Contact Carol Arntzen, phone 384-2180

AT LOUGHEED — Early this spring the work got underway at Lougheed on their new arena. Looking north, this picture shows the forms ready for cement. The site is next to the curling rink. Much of the work being done is volunteer labor.

Reverend Samuel Chown

by Bonnie Freadrich

A stamp commemorating Rev. Doctor Samuel Dwight Chown a prime mover in the founding of the United Church of Canada, will be issued on May 30th, by the Canadian Post Offifce.

Dr. Chown was a great Canadian citizen. He was a son of one of Kingston, Ont.'s most respected families, who were noted for their moral integrity and interest in educational, cultural, and religious matters in that city. A General Superintendant of the Methodist Church, Dr. Chown was accepted as the leading figure of Canadian Methodism at home and abroad during the twentieth century.

Dr Chown was able to keep the Methodist Church from dividing over the issue of union with the Presbyterian and Congregational bodies. He provided strong, continuous and consistent leadership for the movement, both within his own church and the Joint Committee of Union of the three negotiating churches. Without his leadership, the union would not have taken place.

Dr. Chown was appointed Chairman of a commission to organize the Boards and Departments of the new Church. The commission produced the first edition of the Manual of the United Church of Canada. Dr. Chown was, for all practical purposes, its author.

Dr. Chown was a great leader in social reform work. His work in this field awakened Canadians to the needs of the urban poor, the handicapped, the wayward, the immigrants and the people on the frontier. One result was the Social Service Council of Canada.

Dr. Chown was the first principal of Ryerson College, the Methodist theological college in Vancouver, from 1912-1914. Here he helped found the Canadian Educational Council.

The Government of China awarded him the Order of the Excellent Crop for relief work in Honan province. He was requested by the U.S.A. to visit Smyrna and the surrounding area of Turkey to report on American relief gifts to there after the First War. Mount Chown, in the Yellowhead Pass, 20 miles west of Jasper, was named for him.

Dr. Chown hoped that the United Church of Canada would be a strong force for Canadian unity and would help us develop a stronger Canadian identity. His great contribution to Canadian Christianity was the new social emphasis which he gave it, [illegible] has characterized the United Church of Canada ever since.

[illegible] thanks is extended to Ralph Sorenson who, while M.L.A. for this area, worked to [illegible] a commemorative stamp issued for the United Church's [illegible] anniversary.

Let's recall the old members and adherents of the Strome and Killam United Churches back for the Birthday Party, June 3. Give any names and addresses you have to Joy Hampshire or Mina Curtis so these people can be invited

LET WANT ADS WORK FOR YOU

Camrose & Killam Auction Markets

MAY 29th — 1 p.m.
REGULAR SALE DAY at Killam Auction Mart

Featuring :
- OPEN HEIFERS
- COWS & CALVES
- COWS & BULLS

— 300-500 head cows expected
500-1,000 Feeder Cattle.
—If you have cows or calves, bulls, or feeder cattle to sell, give us a call.
—Sold in lots to suit everyone.
—Get your spring replacements now

DAIRY DAY
MAY 31st
at the Camrose Auction Market

1:00 p.m.
INCLUDING A COMPLETE DISPERSAL OF APPROX. 20 HOLSTEIN COWS from 1 contributor.
Approx. 75 head on offer.
— BE AT THE MARKET!
PLUS MORE
Plus Regular Saturday Sale
Misc. 10:00 a.m.
Hay & Straw 11:00 a.m.
Hogs 12:00 Noon
Cattle 1:00 p.m.

FOR INFORMATION CONTACT:
Otto Streberg 672-1196 Dennis Streberg 385-3650
Gerry Streberg 672 5175 L. M. Troyer 385-3573
Bert Walker 672-2223

THOUSANDS OF PEOPLE WILL DISAPPEAR !!!

IS THIS A SCARE? A HOAX? A GIMMICK? or THE TRUTH?

YOU WON'T WANT TO MISS . . .

"A THIEF IN THE NIGHT"

SHOWING:

SAT., MAY 31st 7:30 pm
in the FORESTBURG Elementary School Gym

Watch next week's paper for more details!

Photography

COMPLETE PROFESSIONAL SERVICE

PHONE 376-3527 STROME (Mornings)

Welcome to Killam RODEO DAYS

June 5th & 6th

"OUR 1975 CAR & G.M.C. TRUCK SELECTION IS AT ITS BEST."

See the 'Pontiac Cup' car — a sporty G.T. special !

as well as a large stock of New Trucks

WE HAVE 'BRONC BUSTIN' SPECIALS ON ALL USED VEHICLES

MACLENNAN MOTORS

PHONE 385-3565 KILLAM, ALTA.

Talk It Over — with Gordon

Gordon Stromberg, M.L.A.

A couple of weeks ago, I mentioned that I was going to try my hand at a day or two of fishing. And I finally caught a fish big enough that I don't have to lie about it

This past week, with the Local Authorities Board in Edmonton discussing ways and alternatives to the financing of Round Hill's and Ohaton's sewage problems

Also last week, Henry Kroeger, M.L.A. for Sedgewick-Coronation, Tom Lysons, the M.L.A. for Vermilion and myself met with the Council of the County of Flagstaff, going over problems of mutual concern.

Then two public meetings, one at Donalda with the Dept. of Highways discussing different realignments with Highway [illegible], and at Edberg, topic, the County Plebiscite.

And at the kind invitation of Leo Fankhanel, Ardell and I attended the Edberg Graduation Exercises.

An interesting problem surfaced last week. And with all parties co-operating, maybe things will work out.

The Federal Gov'ts. L.I.P. program in Camrose, and a very worthwhile project, was originally implemented last winter to run to the end of May. The program provided funds to implement and maintain a necessary service for providing car rides to senior citizens. This L.I.P. project is a one-shot program, not a continuing one, and that's the problem. It was so successful and I believe, handled something like 800 one-way rides during the month of April. Many Senior Citizens have not a drivers license, cannot really aford a taxi and during winter months with icy conditions, walking can be quite hazardous. I lost count of the number of phone calls I received over discontinuance of the L.I.P. program.

And, after talking it over with a number of people, it was agreed to approach the Camrose Chamber of Commerce for their support in calling a public meeting with all levels of government, our Department of Recreation, the federal government, city council, service clubs, etc. The Chamber has agreed and will be calling this meeting soon.

Hopefully, we can work out some agreement that when next winter rolls around, the Camrose aged will not have to walk

Need Chemicals? call us

WE CAN SUPPLY
Good stock on hand

WE CAN APPLY
3 aircraft for all your spraying requirements

AIR AGRO SERVICES LTD.

Phone 888-3813 Hardisty

Heisler clubs meet

Heisler O.O.R.P. Install Officers

The following officers were installed in an open installation on May [illegible] in the Heisler Elks Hall. District Deputy Ruby Brausen, installing officer was Louise Blaeser, and Chaplain was Alma Martz. The new slate of officers are: H.R.L., Lorraine Martz, Associate R.L., Darlene Zimmer; Loyal Lady, Anita Kroetsch; Secretary, Rose Weller; Lecturing Lady; Florence Sommer; Treasurer, Laura Strauss; 3-year Trustee, Francis Leeb; 2-year Trustee, Rika Fankhanel; 1-year Trustee, Rosella Badry; Chaplain Alma Martz; Conductress, Marian Sommer; Inner Guard, Lorraine Kuntz; Outer Guard, Agnes Kuntz; Pianist, Gertie Hauck; Historian Bonnie Bendfeld.

Gertie Hauck was presented with a life membership plaque from Supreme Lodge of the O.O.R.P. in recognition of service to the order.

Perfect attendance prizes were presented to Ladies Darlene Zimmer, Florence Sommer, Alma Martz, Anita Kroetsch, Laura Strauss Ruby Brausen, Rose Weller and Lorraine Martz.

On May 21st, Supreme Honored Royal Lady Lillian French of Hanna will honor the lodge with a visit.

Heisler C.W.L.

Heisler C.W.L. held their meeting on Tuesday, May 6, in the church basement. Roll call was answered by thirty ladies. The Marion Centre drive will be on for another two weeks. Louise Blaeser and Agnes Kuntz will be attending to the flowers on the altar. Mabel Wolbeck is in charge of sending out get well cards and ladies are asked to please, let her know. Rika Fankhanel will be collecting old used stamps to be sent to the Scarboro Foreign Mission Society. End of the year gifts will be given to the catechism teachers in appreciation. Sausage supper raffle tickets will be sent for in time for next meeting, which will be June 3rd

Annual church cleaning was set for May 13-14. The annual Parish picnic will be held on June 1st.

Perfect attendance prizes went to Thelma Strauss, Carol Meyer, Anita Kroetsch, Frances Niehaus, Loraine Kuntz, Louise Blaeser, Laura Matthiessen and Maxine Badry.

Maxine Badry will be the leader for Circle 4. Raffle was won by Laura Strauss and attendance prize by Rika Fankhanel. Circle 2 were hostesses.

USE THE CLASSIFIED ADS TO BUY, SELL, OR RENT

PLAY BINGO
Every Wednesday
at Killam Elks Hall
Proceeds to Community Hall
8:00 p.m.

WE HAVE AVAILABLE

DUAL TIRES

18.4 x 34 18.4 x 38 20.8 x 38

Rear Tractor Tires

18.4 x 34 18.4 x 38 18.4 x 38

ALSO A GOOD SELECTION OF ALL OTHER IMPLEMENT TIRES

HARDISTY TIRE SERVICE LIMITED

"ON THE FARM SERVICE"
PHONE 888-3778 HARDISTY

KILLAM FARM EQUIPMENT case

Your J. I. Case and David Brown Dealer
Salesmen: Maurice Hart and Jens Lindseth
B 4 You Buy Give Jens a Try

I.H.C. 706 TR. Diesel, less Cab
I.H.C. 706 TR. Diesel with Cab
Case 930 TR Diesel with new cab
MF 97TR Diesel, with cab
MF 97TR Propane with cab
M.M. G706 TR Diesel with cab
18 ft. C.C.I.L. Disc, less Box
Used 20 and 24 ft. Rod Weeders
Good supply of drill fill augers, Parallel, Diamond Harrows and Hyd. Drawbars
- Good selection of Used Sprayers
- GOOD SELECTION of new Case Cultivators and Used Tractors

KILLAM FARM EQUIPMENT
Phone 385-3652 Killam, Alta.

GREAT CANADIAN OIL SANDS DEBENTURES HAVE MATURED

CASH YOURS TODAY

If you hold a Great Canadian Oil Sands Limited 6% Debenture (Alberta Issue) issued in 1965, now is the time to cash it in. It matured on May 15, 1975.

No further interest will be earned on the Debenture. To obtain the money owing on your Debenture please:

(1) Take your Debenture certificate to any Bank of Montreal branch in Canada, OR,
(2) Arrange with any other branch of a Canadian chartered bank or Alberta Treasury Branch at which you are a customer to obtain repayment on your behalf, OR,
(3) Send your Debenture certificate (we suggest by registered mail to protect against your risk of loss) to: Bank of Montreal, 10089 Jasper Avenue, Edmonton, Alberta T5J 2J2. Please enclose a note of address to which payment should be sent.

Please address any enquiries you may have to:
Canada Trust Company,
10150 - 100 Street, Edmonton, Alberta T5J 0P6.

GREAT CANADIAN OIL SANDS LIMITED
A MEMBER OF THE SUN OIL GROUP OF COMPANIES

CLASSIFIED ADS WORK WONDERS

CLASSIFIED AD RATES
4c per word. Minimum $1.00 for 1st insertion. Subsequent issues 3c per word, min. 75c. (This includes For Sale, For Rent, Card of Thanks, Coming Events, Memoriams, etc)
LEGAL NOTICE RATES:
25c per line, 1st insertion; 20c per line, subsequent issue.
An additional 25c charge will be made at each billing period. Billing charge of 25c will be made on ALL wants ads etc. if not paid at time of insertion.

FOR SALE

FOR SALE — Conquest barley, grown from cert seed, 9[illegible] germination, $3.50 per bushel cleaned. Phone David Giedeman, Heisler, 889-2211. 41-3c

FOR SALE — 10x46' Safeway House Trailer including fridge, stove and furniture. Located near Sedgewick Phone 426 0555. Price $5,250. 41-tfnc

FOR SALE — 14x6[illegible] Safeway Mobile Home three bedroom plus utility room Phone 384-2150 41-2c

FOR SALE — 1974 Ford Explorer ½ Ton. P.S. and P.B., air - conditioning, radials. 3[illegible] Phone 385-2161 after 6 p.m. 41-1p

FOR SALE — Bedding Plants. Contact L. J. Bauer. Phone 384-3962 41-2p

FOR SALE—Avocado Washer-Spinner, $175.00; Gendron Stroll-R-Crib, $[illegible] Car Seat $8.00 Phone 884-3[illegible] 41-2p

FOR SALE — Davenport which makes into bed; three-position gun rack; Two girls bikes, one hi rise sprinter, one plain. Phone 384-3864. 41-1p

FOR SALE — Soft-top Tent Trailer, good condition, sleeps six; 1 set of beginners golf clubs. Phone 374-3666. 41-2p

FOR SALE — Five-piece Sectional Chesterfield, brown nylon frieze; ½ ton Ford Ranger, 1972, 8 cyl., auto. Phone 384-3923. 41-1p

FOR SALE — Former Minnie Hoefling house to be moved or torn down. Any offers? Don McDermott, phone 879-3798. 40-2p

FOR SALE — Seed Potatoes. Eating Potatoes 8 cents per pound. Phone 879-2107 Karen Wold. 40-2c

FOR SALE — One small girls bike, Boy's Hi Rise bike; Child's tricycle; electric guitar and amplifier. Phone 3[illegible] 40-2p

TO GIVE AWAY — Purebred St Bernard Female, two years old. Contact 384-2191. evenings. 40-nc

FOR SALE — Seed Oats Ger[illegible] tested - 8[illegible] $[illegible] per cleaned bushel Phone W. H. Probst 3[illegible] [illegible]

[illegible]

FOR SALE

FOR SALE — Fergus barley [illegible] germination 54 lbs. per bu., $3.50. Harman oats 9[illegible] [illegible] H. L. Jackson [illegible]

FOR SALE— 1973 Impala Chev 2-door H.T., P.S., P.B., air. Apply [illegible]26, Killam 40-2p

FOR SALE — 12 ft. Morris Cultivator with Morris harrow attached, in good condition, like new. Phone Dave Black, 384-3767. 40-3p

FOR SALE—Fuller Brush Co. pure Boar Bristle Brushes, regular $9.00, on Sale for $6.99. Phone, in Flagstaff, 384-3526, 879-3820, 374-3769 or 385-3501. 40 2p

FOR SALE — Five 7 8 Charolais Bulls; also one 1 2 Maine Anjou-Hereford cross Bull from Capone breeding. P. J. Ranch, Phone 384-3783 40-3p

FOR SALE — 1971 Otto Hardtop Tent Trailer in excellent condition, sleeps four, table and spare tire. $500.00 firm. Ph. 384-3976 evenings. 40-2p

FOR SALE—4'x8' Pool Table, complete with billiard balls and score board for $65.00; Three-piece white bathroom set with right-hand drain on tub, free from breaks and chips, taps and drains included, for $70.00. Ph. 386-2132 or 384-3895. 40-tfnc

FOR SALE — New 250,000 BTU natural gas forced air furnace; also 3 damaged natural gas water heaters, Ph. 385-3630, Killam 40-2c

FOR SALE — Three bedroom house on approx. 1.7 acres in Sedgewick, with barn, well, adjoining pasture can be used. Low down payment 9[illegible] interest rate, $112.00 I.P.T. Phone 384-3604 or 384-3880. 40-4c

FOR SALE—48' Robin Sprayer with a 200 gallon tank. New pump and filter system. A-1 condition. Ph. 583-2265 Galahad. 40-2c

FOR SALE — Modern 3 bedroom home with attached garage on fully landscaped lot in Killam. For particulars, contact Ernest Sebastian, phone 385-3796 Killam. 40-3c

FOR SALE — 1972 Statesman Mobile home, 3 bedrooms, utility room and 8x10' porch. Located on two lots in Sedgewick. Phone Bill Wallace 384-3547 after 6 p.m. 40tfnc

FOR SALE — 1970 Pyramid Shamrock House trailer, 12 x 60, three bedrooms, large living room, porch 10x12. Phone 385-2201. 39-3p

FOR SALE— Bedding Plants. [illegible] Helen Niehaus, [illegible] Street, Killam. Phone [illegible]

FOR SALE — Mobile home [illegible]

FOR SALE

FOR SALE— West Bend '200' 20 h.p. Outboard motor and tank. Used very little, in new condition. $550.00. Contact Bill Morgan, Ph. 385-2293 evenings. 40-3p

FOR SALE — 1973 10 ft. Shasta holiday trailer, tandem self contained, sleeps six, asking $4,000. Contact Mr. B.B. McMahon. 385-3921.

FOR SALE — Massey 97 Tractor, Ph. 384-3783. 40-2p

FOR SALE — Dairy Equipment: Serge milking machine, 1 unit pump and heavy buckets. Pipeline for 18 cows, Beatty stanchions. Phone 376-2182. 39-3p

FOR SALE—3 bedroom home in Killam, 2 years old, on landscaped lot with cement driveway. Down payment and take over mortgage at a low interest rate. Priced for quick cash sale. Apply Box 398, Killam. 34-tfn

SMALL HERD DISPERSAL— of Registered horned Herefords: 1 herd bull and 14 cows, some with calves at foot, remainder to calf in May. Cows and bull are 3 years old and will sell as herd or in lots. Grant MacGregor, Ph. 688-2228, Holden

FOR SALE — Acrylic carpet 12 x 15½ ft.. Color "Spice". In good condition. Also, upholstered rocker —priced to sell. Contact R. Clough. ph. 879-3841 39-3c

FOR SALE — Modern three bedroom home in Lougheed. Only interested persons need apply. Ph. 386-3947. 39-3p

FOR SALE — 2 John Deere 12 ft. Hoe Drills, with fertilizer attachments and hitch. New and used cultivators from 18' to 36', also New Rock Pickers on hand. Ph. 384-2195, John Snethun Farm and Welding Supplies 35-tfnc

NO CASH DOWN
Regular your choice of fully furnished 3 bedroom 14 wides and double wides. For free credit cheque call: Southridge Mobile Homes 9405-63rd Ave Edmonton, Alberta Phone 436-1153 tfnc

FOR SALE — All sizes of Tires Batteries and Filters for your car, truck or tractor. Farm fuels, lubricants, fertilizers, weed sprays, carbyne, baler twine, cultivator shovels and rod weeders - Drever's Gulf Service, Ph. 888-3535 Hardisty After hours No. 888-3664 2tfnc

FOR SALE — Argentine Rapeseed Midas, Germination 85[illegible], Seed Cert No. TRO 71-886, acid test 1.5. Contact Alvin Miller 879-2149 tfnc

SEED FOR SALE — Alfalfas clovers, and grasses. Wholesalers, Growers, Processors. Contact Hannas Seeds Limited - Head Office in Lacombe 782-6142; Clairmont 5[illegible]; Spirit River 864-3[illegible] Edmonton 4[illegible] Calgary 263-8[illegible] 30 tfc

FOR SALE

FOR SALE — 1974 Honda ST 90, excellent condition, 700 miles [illegible]. Phone 672-3[illegible] 33-tfnc

FOR SALE—12 ft. Case discer with new Kirschmann fertilizer attachment, galvanized seed box. $600.00. Contact 7[illegible] 38-3p

FOR SALE — Don and Eileen Blumhagen will have bedding plants for sale again this year. Available plants include tomatoes, cabbage, cauliflower, brusslesprouts, celery, petunias and limited other amounts of varieties. Phone 583-2269 40-2c

60 ACRES N.W. of Camrose
Two bedroom home, fully modern, just 8 miles N.W. of Camrose. This property is located on a main road, has a good shelterbelt and has 57 acres under cultivation. Priced to sell at $39,900

DAYSLAND AREA, 318 acres
There is 251 acres under cultivation on this ½ section located 26 miles east of Camrose on a main road. This is an ideal mixed farm with a good barn, hog house garage and storage for 9000 bushels of grain. Price includes a modern 1 bedroom home with stove, fridge and deepfreeze. Owner is selling this farm with crop, so there is no need to wait until fall to buy.

HOLDEN — 285 Acres
250 cultivated acres of good grain land, close to Holden. Land is fenced and cross-fenced. No buildings. $51000

CAMROSE — 112 Acres
Land with buildings, 11 mi. east of Camrose - just off paved road. Has large house, good barn and 66 acres in cultivation. $36,000.

HOLDEN — 160 ACRES
100 acres cultivated - older home and barn. $27,600.

BRUCE — 610 ACRES
300 acres under cultivation. Mixed farm with good house and outbuildings. $85,000.

STROME — 800 ACRES
Mixed farm with 250 acres cultivated 100 acres brushed so more land can be broke. Modern three bedroom home barn, cattle shed, double garage, $110,000.

HOLDEN — 480 ACRES
Mixed farm with 345 acres under cultivation. Fully modernized house and good outbuildings for stock. Lease available on three quarters. This operation will handle 250 head of cattle. Machinery can be negotiated for.

DAYSLAND — 5 QUARTERS
740 acres cultivated, all no. 2 soil. Large feedlot, machine shed. House. Grain storage for 15,000 bushels. Machinery may also be purchased. Close to Daysland. $210,000.

For further details on the above properties, call Otto Paulgaard, 672-4675, Camrose, Alta.

P. J. TOOLE & COTE REALTORS
Land Division — 1716
Calgary, Alberta T2M 0L7
Phone 2[illegible]-3331 (24 hours)

WANTED

TO GIVE AWAY — 8 month old Border Collie, black and white [illegible] good [illegible] Phone 3[illegible]-3549 [illegible] 41-1p

WANTED TO LEASE — Quarter of land or less, with or without house. Phone 386-3[illegible] 41-2c

WANTED TO BUY — Child's Swing Set. Phone 385-3338. 41-1c

WANTED — House in Sedgewick or Killam, or acreage in surrounding area to rent or purchase. Phone 384-3543 40-tfnc

WORK WANTED — 5-6 Weekdays and evenings and week ends. Contact 879-3646 Kevin McDermott, Alliance 40-2c

WANTED — Ditching. We are equipped with a backhoe to handle all your ditching requirements. For Cattle Waterers or Sewer and Water Installations, give us a call for a free estimate. Phone 879-2294 Joe's Ditching, Alliance. 39-tfnc

WANTED—to rent pasture for 20 cows and calves. Phone 373-2681. 38-3c

HELP WANTED

COUNTY of FLAGSTAFF No. 29 Requires and invites applications for the position of school bus driver in the north west Killam area (J. Nephew route). Employment to start on September 3rd, 1975. Successful applicant must have or be able to obtain a Class 2 or better drivers license. Applications stating age and experience to be in the hands of the undersigned not later than 12:00 noon, Monday, June 16 1975.
Grant A. Cheram,
Asst. Secretary-Treasurer,
County of Flagstaff No. 29.
Sedgewick, Alberta. 40-2c

LOST & FOUND

FOUND — on ball diamond in Forestburg, Ladies Birks 10 kt gold signet ring. 3 initials to identify. Phone Ilene at [illegible] 41-1p

LOST — Large Golden colored German Shepard, named, Sandy. Missing since May 14th. Contact 582-3566 41-2c

Waterwell Drilling AND Servicing
LOSNESS DRILLING
Phone 386-3764
LOUGHEED - ALTA

CLASSIFIED ADS WORK WONDERS

LEGAL NOTICES

NOTICE
For purposes of Developing [illegible] Council of the Town [illegible] By-Law, pro[illegible] [illegible] exclusive [illegible] PLAN 1568RS, [illegible] RESIDENTIAL to [illegible] [illegible] [illegible] between the hours of [illegible] 4 p.m. Written objections must be filed with the Secretary-Treasurer. A public hearing will be held on Jun[illegible] 30 p.m. in the Council Chambers if necessary. 40-2c

INVITATION TO TENDER
Sealed tenders marked "Gravel Haul for Town of Hardisty" will be received at the Town Office up to 5 p.m., on Tuesday, May 27, 1975
The work involves trucking approximately 10,000 yards of crushed gravel from the stock pile in the NE 33-42-10-W4 to the Airport in the N½-28-42-10-W4; this will include loading the gravel, as well as spreading the gravel (by truck) at the airport.
The lowest or any tender will not necessarily be accepted.
W. S. Pedlar,
Secretary-Treasurer,
Town of Hardisty. 40-2c

PUBLIC NOTICES

Professional Carpet and Chesterfield Cleaning.
Call Mr. Steam at 842-3989, Wainwright, Alta. 41-4c

NOTICE TO ALLIANCE SEED PLANT ORIGINAL SHARE BUYERS
Take notice there are some persons who bought a share with a down payment of $25. and also $10. deposits. These shares must be fully paid for by June 17th, 1975, or these down payments will be forfeited, and their names will be taken off the list.
Signed; Board of Directors Alliance Seed Cleaning Ass. 40-2c

R & N DITCHING BACKHOE WORK
Ron Wegenast
Phone 583-2282 Galahad

THE STOCKMAN'S STALL is now selling Powder River CHUTES. On display now. Open 6 days a week. Phone 385-3681. 26-tfn-c

FOR LIVESTOCK HAULING Contact
Gordon's Trucking,
Gordon Coates, Lougheed.
Phone 386-3753 tfnc
Hog Haul every Wednesday

SHIPPING HOGS from Strome on Thursdays
Hog Marketing Board regulations require that cut-off time for receiving hogs be 12 o'clock noon Therefore, all hogs being delivered must be at the Stock Yards by noon For pick-up service, kindly phone 376-3507 or 376-2114 the day before.
Dave Larenson, Strome 26tfn

PUBLIC NOTICES

STANDING AT STUD— Welsh Stallion registered in Canada and U.S.A., $75. Contact Harold Ketcher Ph [illegible] 40-3p

NOTICE — For all your Bulk [illegible] needs — Phone: [illegible] Realtors, at 834-2346 Hardisty [illegible] Leasholds. 35tfnc

STANDING AT STUD — Bel[illegible] Chestnut Gringo Ap[illegible] [illegible] Contact C. D. LeVoir, Phone 889-2149, Heisler. 39-3p

CAMERON'S SHOE REPAIR
Knife Sharpening
Tarps, swather canvasses and leather good repairs.
Evenings and Saturdays
Phone 384-3774 Sedgewick

HOG SHIPPING DATE CHANGE
Due to low production of hogs we have had to change our shipping schedule to twice a month. We will except hogs at our yards for shipping every 2nd and 4th Tuesday of each month commencing February 25th, 1975.
For further information, please phone 385-3662 or 385-3631.
Henry's Transport Ltd., Killam, Alberta. 26-tfn-c

ZENITH & CURTIS MATHES
Sales and Service
Stereo tapes and records accessories and service
Tape decks in stock
Ask about our 4 year total warranty
For Selection Service & Savings
CHROMEX Electronic Servicing
Phone 582-3505, Forestburg

Farmyard Gas Installations
Ask us for a quote on your farm's gas installation. We are equipped to ditch and install your risers and gas lines. For further information, contact Doug Friend, through Iron Creek Gas Co-op. 31-tfnc

KILLAM SHOE & GENERAL REPAIR — Dick Kinzer
Yes, we repair tarps and tents 1 door south of Killam Hotel
Phone 385-3621 tfn

CARPET CLEANING
Get a jump on "Spring Cleaning" and have your carpet commercially cleaned. Phone 385-3926 or 385-3650. 21-tfn-c

NOTICE - Singer Sewing Machines Sales and Service every 4th Tuesday of the month from 2:00 to 5:00 p.m at the Style Shoppe, Coronation Phone 578-3893 Jake Nett authorized Singer Dealer. Phone 882-3224, Box 480, Castor, Alberta 47tfnc

For a Filter Queen Vacuum cleaner demonstration. new 10" floor brush, power nozzle or service, Phone 879-2149.

WILDER'S PHOTO — JEWELLERY
Offering A Complete Photo Studio — Camera Shop And Jewellery Store Service
Hardisty, Alberta
Business Phone 888-3584
Residence Phone 888-3709 38tfn-c

CARDS OF THANKS

The Sedgewick Branch of the Canadian Red Cross is very grateful to the people of Sedgewick & District for their generous support in our recent campaign for funds. The grand sum of $314.10 has been [illegible] to head quarters in [illegible] thanks to our [illegible] canvassers for a job well done.
A contribution of $2,200.00 to the work of our Society has again been received from the Interprovincial Pipe Line Co. of Edmonton, this year. This donation has been allocated to points along the pipeline, including Sedgewick, Hardisty and Provost.
The Blood Donor Clinic will be held in Killam during July. Please watch for posters for exact date.

The Hardisty Agricultural Society would like to thank everyone who helped in any way to make the Sportsmen's Dinner the success it was.
Dave Hooper.

Many thanks to Dr. Kumar, Sisters and Staff, at the Galahad Hospital for their care and kindness given to me, to my relatives and friends for their visits, flowers, fruit, cards, letters and gifts, and Don and Betty Rombough for cleaning my yard. It was greatly appreciated. Thank You all.
Grace McDermott

IN MEMORIUM

In loving memory of Grandma Reinke, who passed away on May 18th, 1974.
Peacefully sleeping,
Resting at last,
The world's weary troubles
And trials are past.
In silence she suffered,
In patience she bore,
'Till God took her home
To suffer no more.
Always in our thoughts and sadly missed by
Bill Culshaw and families.

Additional Memorial tributes for Colleen Arbuckle have been received from:
Jim and Eldred Tindall and family; Pat and Jeannette Harris; Mr. and Mrs. J. Bovencamp; Cpl. and Mrs. C. A. Ross and family; R Patterson; Mr. and Mrs. Ab Nordstrom.

ANNOUNCEMENT

R. G. (Bert) MILLER
Accountant
FARM
TAX — Returns,
Amendments, Valuations
BUSINESS
Accounting Services,
Tax Returns.
No. 11, Culbert Court, SEDGEWICK, Alta., 384-3646
and
No. 3, Coronation Court, Edmonton, Alberta T5H 2J9
Phone 453-3205 or 479-6857
Announces attendance in SEDGEWICK on:
May 26 to 30; June 9 to 20; July 7 to 18; August 4 to 15, at No. 11, Culbert Court.

CARDS OF THANKS

I sincerely thank Dr Kumar [illegible] staff [illegible] [illegible] all who [illegible] made [illegible] in the [illegible] Hospital, [illegible]

[illegible] thanks [illegible] Mr. Nor[illegible] [illegible] Sedgewick Fire Department [illegible] Doug Tweedy. p

Sincere thanks is extended to Mrs. Dorothy Hawkins and members of the Killam Hospitals' Women's Auxiliary and to everyone who in any way helped to make our annual Bazaar and Tea such a wonderful success.
Sister Mary Kevin

My thanks to Dr. Amin, Sisters and Nurses for their care during my stay in hospital, also to friends for visits, gifts and cards.
Mrs. Gwyn Gibbs

We wish to express our sincere thanks and appreciation to our many friends and relatives for the kindness and sympathy extended to us during the recent loss of our Mother, Grandmother and Great Grandmother. Thank you also for the memorial donations, flowers, gifts of food and cards, all was very much appreciated. Thank you also to everyone who visited her and was so kind to her during her stay in the Auxiliary Hospital. A special thank you to Mr. and Mrs. George Gascoyne, Dr. Amin, the Sisters, Nurses and Staff of Flagstaff-Beaver Auxiliary Hospital, Rev. Osborne, organist Mrs. Rolf Jacobsen, pallbearers and St. Johns A.C.W. for the lovely lunch.
The Farquharson and Bottineau families.

I would like to thank my family and grandchildren for the wonderful day they gave me on my birthday, Sunday, May 18th at the open house in the United Church hall. Heartfelt thanks to all my friends who attended and those who sent cards. Also a special thanks to the ladies who took care of the refreshments.
Sincerely, Charlie Costall.

A sincere thank you to all who sent donations and floral tributes in memory of our mother. Thanks to Rev. Jackson, United Church choir and Mrs. Drager, to Mr. Archer who favoured us with a solo, to the pallbearers, honourary pallbearers, and Fee & Sons. Also, thanks to Rosyth Women of Unifarm and U.C.W. for the lovely lunch following the funeral. Many thanks to all for the many kindnesses shown us at this time, for the lovely cards, flowers, and food sent to the house.
Cliff Whitehead, Jessie Whitehead, James Whitehead.

ANNOUNCEMENT

THE UNITED CHURCH ANNIV[illegible] CONTEST [illegible] residents of the [illegible]
[illegible] any religious [illegible]
[illegible] Grades [illegible]
BANNERS — Any religious theme. Open to families
For additional rules and details phone 385-2113. Contest ends [illegible] 21st. 41-1

Invitation to Open House
Open House in honor of the 25th Wedding Anniversary of Clarence and Jennie Barbie will be held in the Irma Legion Hall on Sunday, May 25 from 3 to 5 p.m. Friends and relatives cordially invited to attend. 41-1p

Mrs. Mary O'Brien is pleased to announce the marriage of her daughter Patti to Darryl son of Mr. and Mrs Art Fuller on May 24th 1975. Open House 7-9 p.m.. Dance to follow in Halkirk community Hall. Everyone Welcome. 40-2c

Mr. and Mrs. Alfred Olson are pleased to announce the forthcoming wedding of their daughter Shelley to Darcy Robert Munro, son of Mr and Mrs. Harry Munro of Killam on Saturday, May 31st at 2:30 p.m. in the Sedgewick United Church.
Shelley and Darcy would like to invite their friends and relatives to Open House from 7 to 9 p.m. with a dance to follow at the Strome Community Hall. 41-2p

St. Paul's United Church at Strome are celebrating their 50th year on June 8th, with a Church Service at 11:00 a.m. Social gathering following, all friends of the congregation are welcome. We are planning a meal: please reply to Mina Curtis before May 25th - Phone 376-3510. 41-1c

Mr. and Mrs. Harvey Simpson are pleased to announce the forthcoming marriage of their daughter Carol Marie to John Melvin Larson, son of Mr. and Mrs. Melvin Larson of Lougheed, on Saturday, May 31st, at 4:30 p.m. at Trinity Lutheran Church, Lougheed.
Carol and John would like to invite their friends and relatives to Open House, 6:30 - 8:30 p.m. and a dance to follow at the Lougheed Community Hall. 40-2p

ANNOUNCEMENT

Mr. Norman Rolf of KNAUT ROLF & BURGESS, Barristers Solicitors & Notaries, Camrose will be in attendance every Wednesday at Killam from 1:00 p.m. to 5:00. Phone 385-3654.

LOOKING FOR AN EXCITING FUTURE IN FINANCE?

CONSIDER A CAREER WITH TREASURY BRANCHES OF ALBERTA

QUALIFICATIONS:
High School graduates with or without work experience.
An interest in people and a desire to become involved in a financial organizaton whose business has doubled in the last two years.
Willingness to relocate within Alberta.

WE OFFER YOU:
Fully competitive salary and attractive benefits programme.
Our present commencement salary is $7140.00 per annum (presently under review).
An accelerated training programme combining instruction with on the job training leading through Branch Administration to Management.
Rapid advancement limited only by your own ability and desire to succeed.
If you are interested in this challenging opportunity and feel you have the necessary qualifications, contact the MANAGER of your nearest TREASURY BRANCH.

ALBERTANS INVESTING IN ALBERTA

L and A WELDING

Pipeline, Oilfield and General Welding and Fabricating

• 24 HOUR SERVICE •

PHONE 386-3939

LOUGHEED, ALBERTA

NOW OPERATING IN THE FORMER ESSO GARAGE IN LOUGHEED

Operated by Lyle Whitbeck & Alvin Marlow

Stalking and controlling the elusive wild oat.

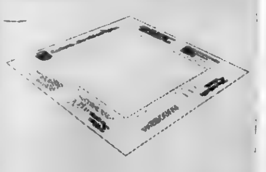

Take this Carbyne square foot ruler into your fields. Find a place where you have wild oats Then place the square on the field.

If you count just one wild oat per square foot, it could cost you (based on $3.00 barley, $4.00 wheat and $8.00 rapeseed)...
$6.60 per acre in barley.
$12.80 per acre in wheat.
$19.20 per acre in rapeseed.

See us about the square foot ruler...and Carbyne, the wild oat fighter.

Pioneer Grain Co.
LIMITED

Keeping in touch

Arnold Malone, M.P.
Battle River Constituency

About a month ago, I had the opportunity to question Mr. Lucien Picard, President of the CBC and asked him a number of questions that required further study before he could give an adequate response. Judging from the mail I have received on the subject of television programing, I think constituents in general will be interested in some of the responses of Mr. Picard. Therefore, the following is abstracted from his written statements received in my office only a few days ago.

"In further questioning Mr. Malone suggests that, in their reactions to such television programs as he has mentioned, rural people are more likely to take offence than people living in the metropolitan and urban areas. CBC does not have much recent information to go on but certainly in the case of 'Ten Lost Years' and 'Baptizing' (CBC did not survey 'Jamie Boy') there is a trend in this direction: rural viewers of these programs enjoyed them rather less than did city and town viewers. And going back over the last few years, this has been a recurrent finding with drama programs that have touched on sensitive or controversial subjects."

"Two points have to be kept in mind, however, on this: first, it isn't only dramas on sensitive and controversial topics that produce such differences in rural urban reaction: most drama programs that make serious demands on viewer attention and comprehension (as distinct from the general run of light entertainment drama) tend to be less well received by viewers in rural areas and smaller towns than by those in more heavily populated areas."

"Are People who are Ofended by Certain Dramas a Cohesive Group?

The suggestion that perhaps people who take offence at programs of this kind, whether they come from rural or urban areas, are a culturally cohesive group who have much more in common than their sensitivities to such programs is more difficult to answer. This is a good question and one that CBC could perhaps follow up. But CBC does not have any information of this kind on viewers of these 'Performance' programs. What we did find, however, in the case of the 'Baptizing' program, was what older viewers aged 50 plus, did not enjoy it as much as did young viewers. The difference is not great but it is significant, and is in line with the findings of other CBC surveys that older people are generally more concerned than younger people about the supposed ill effects of 'sex' on television."

The mass media certainly has an extensive and powerful influence on our society and, therefore, it is ultimately important that we are cautious as to how this medium is used for keeping in touch with the society in general and children in particular

COMING EVENTS

★ U.C.W. Work Party to paint Sedgewick United Church -- Bring paint brushes, wire brushes, younger husbands for high gable ends, from Friday, May 23 noon thru Saturday, May 24th, until finished. 41-1c

★ Lougheed Annual Sports Day will be held this year on Sunday, June 8th. Ball games will include Senior Men's Baseball, Men's and Ladies Fastball 40-3c

★ Baseball Tournament, six teams, on Sunday, June 15 at Sedgewick Recreation Centre, sponsored by the Sedgewick Oilers. 40-5c

HANSEN
Denture Clinic Ltd.
Ray K. Hansen
Certified Dental Mechanic
5107 - 50th Avenue, Camrose
Bus. 672-2654 Res. 672-3452

News from Lougheed District

LOUGHEED — Bon Voyage to Mr. and Mrs. Ned Butcher and Mr. Tom Kenny who left on May 19th for a holiday in England.

Mr. and Mrs. Hunter White held a family re-union at their home to celebrate Mother's Day on May 10th.

Little Stephanie Gulliford had the misfortune of sustaining a very serious eye injury recently, while playing with her brothers. Thankfully, the doctors believe the eye will be saved.

Constable and Mrs. Guy Fournier of Leduc spent Mother's Day in Lougheed with her mother Mrs. Jablonski.

Good to see a former Lougheedite back in our district again! Welcome to Ernie Stoodley. Sarah and the children will be arriving here too when school is out.

Little Heather Andreas spent a few days with Grandma and Grandpa, the Jack Butchers.

Jack and Elsie Ramsden were home recently, accompanied by their nephews, Edward and Stephen Toppe.

Several neighbours and relatives gathered at the George Collier home on Tuesday the 13th to help Ella celebrate her birthday. Many happy returns Ella!

Mr. and Mrs. J.M. (Morgan) Johnson of Sweet Home, Oregon spent a few days visiting at the Albert Anderson home and becoming reacquainted with old friends and neighbors in the district. On Thursday, the 15th, they continued on their way, headed for Hamilton, Ontario

Welcome home again to Mr. Jack Westra who is back to his farm home after spending the winter in Florida.

Speedy recovery to Miss Ellen Anderson who is a patient in University hospital in Edmonton. Come home soon, Ellen!

A big vote of thanks goes to all those fine youngsters from Grades 3 to 5 who made such a good job of cleaning up the town. More of we adults should be lending a hand too!

Mrs. John Brown is visiting at the Art Armstrong home for a few weeks.

Mr. and Mrs. Harry Trice have been visiting at Mary Albrechts recently, on their way back to Winnipeg after spending the winter in Vancouver.

Mr. and Mrs. Walter Markwart are home again after spending a few days in the city, where they took Otto Korth for medical attention Otto is now back in Killam Auxiliary Hospital.

GOOD LINE OF GARDENING TOOLS

For those evenings in the yard, may we suggest one of the many Bar-B-Ques and accessories we have on hand.

FULL LINE OF FISHING TACKLE

ANDY'S HARDWARE
PHONE 386-3766
LOUGHEED, ALTA.

BUYING OR SELLING
Your Farm or Home?
SEE US!
Flagstaff Realty Ltd.
Box 96 KILLAM, Alta.
OFFICE HOURS
Tuesday, Wednesday, Thursday and Friday
From 10 a.m. to 12 noon and 1 to 5 p.m.
Business Phone 385-3689 or call George Etty, Manager, at 879-2183
OWNED BY THE ETTYS

Hardisty rebuilds sidewalks

HARDISTY — The town is receiving quite an uplift these days. Pedestrians are enjoying new sidewalks, which are a big improvement in town.

Another addition is the brand new fire truck which arrived here recently. It is a new Dodge 800, and will hold 730 gallons of water, with a front-mount capable of pumping 625 gallons per minute. Wilf Buelow is Fire Chief, and his team captains are Francis Grainger, Bud Devey and Ralph Halls

Oh yes! This truck has a P.A. system too, which will be a big asset.

A couple from Hardisty were bringing back a car and trailer to Hardisty from Saskatoon. They had received permission to drive the car and trailer to the Alberta border they were told, so when they were stopped by the law for having no license on either vehicle, imagine their amazement when they discovered their permit read "to the Hardisty border". What more could be wished for!

The U.C.W. plant sale and baking was a great success, with Rev. Jackson as auctioneer. Nice to see two ladies from Czar in attendance

Recently Mrs. Eleanor Lawson very thoughtfully picked up Mrs. Grace Thorp, and with Joyce Johnsrud to help, Mrs. Thorp got her shopping done. Mrs. Thorp misses her son-in-law, Ing Johnsrud, as he called on her every day.

Went to Camrose recently and your reporter and daughter Mary Broen enjoyed dinner with Jack and Loretta Reeves, now of Red Deer. They had helped Reg. Johnson celebrate his birthday on May 3rd.

Mrs. Dan Horn has been visiting her sister Mrs. Ruth Moor. While Audrey Horn was exchanging busses at Wetaskiwin, who should she see but Mazo (Boag) O'Riordan from Camrose, who wished to be remembered to all her Hardisty friends.

Mr. and Mrs. Willie Reber of Valleyview called on his sister Mrs. Elsie Stuart, and Mrs. Reber called on her folks at Lougheed as well.

Mr. and Mrs. Rudy Armstrong from B.C. spent a couple hours in Hardisty recently and called on the John Sherlocks to say "hello". Rudy has sisters in Edmonton whom they were going to call on. Irene visited her dad's grave, Mr. John Armstrong.

Bud and Jean Bargholz of Brownfield, Doris, Oscar and Lyle of Lloydminster, Edith and Wayne Bitzer and family, and Mrs. Annie Rigby of Winfield celebrated Mother's Day with Mrs. Nettie Johnson.

Mrs. Parkin, accompanied by Nettie Johnson and Annie Rigby, went to Czar and on the way home, stopped to have tea with Mrs Nancy Kowalski.

Mother's Day was well celebrated at the home of Mr. and Mrs. Paul Mazure. I'm sure the record for mothers attending was not broken any where. First of all, Paul's parents, Mr. and Mrs. Jack Mazure celebrated their 67th wedding anniversary that day. Eight mothers attended: Mrs. Jack Mazure, Mrs. Veitch of Holyrood, Newfoundland, Mrs Paul Mazure, Mrs. Stan Mazure of Edmonton, Mrs. Dave Evans (nee Annie Mazure) of Edmonton, Mrs. Ron Mazure, Mrs. Ken Mazure of Strome and Mrs. Don Evans. Also attending were son Stan with his daughter Joyce, son-in-law Dave Evans and daughter Carol. Mr. and Mrs. Jack Mazure had their three children, Paul, Stan and Annie Evans, with their families including eight grandchildren, three of whom are married and were there with their wives, also 3 great grandchildren.

Quite an occasion.

HOSPITAL AUX. VIEW MACHINE

The May meeting of Hardisty Hospital Auxiliary took place on the 14th with eight members and three visitors in attendance

Mrs. Sylvia Rombough displayed the new E.C.G. machine and explained how it worked. She said the hospital will use the machine on a trial basis for one month before purchase

The Secretary reported that a pop machine had been installed in the front entrance of the hospital She also gave facts and figures concerning the April bingo.

The P[illegible] reported that the M[illegible] plaque (for memor[illegible] to the hospital [illegible] placed above the show[illegible] floor

A [illegible] was received from the Royal Purple.

The [illegible] reported that the [illegible] is no a m[illegible] Alberta Hospital [illegible] Association.

ENTERTAINMENT

★ ★ ★ ★ ★

Friday and Saturday, May 23, 24

"COUNTRY RAIN"

Double 'L' Hotel

LOUGHEED, ALTA.

VISTA Theatre
TOPS IN MOVIE ENTERTAINMENT
HARDISTY, ALBERTA

"TOM SAWYER"
Starring Johnny Whittaker
Family — Color
Showing: FRIDAY, MAY 23 at 8:00 p.m.
SATURDAY, MAY 24 at 7:00 p.m.

"BLACK WINDMILL"
Starring Michael Caine
Adult, Not Suitable for Children — Color
Showing SATURDAY, MAY 24 at 9:25 p.m.
TUESDAY, MAY 27 at 8:00 p.m.

'THE GIRL from PETROVKA'
Starring Goldie Hawn
Adult, Not Suitable for Children — Color
Showing: FRIDAY, MAY 30 at 8:00 p.m.
SATURDAY, MAY 31 at 7:00 p.m.

Don't get stuck with a good investment.

It only takes $1000 to make a good investment.

$1000 in a Commerce Term Deposit earns $210.19 interest in three years and one day.

If you decide to put your interest into a Commerce Savings account, you'll earn even more interest.

You'll probably collect it tax free now that the government allows you $1000 interest earnings tax free annually.

But what if you want to get your money out before your three years is up?

Some places won't let you. You're stuck with your commitment.

The Commerce will. It's your money. We feel you should be free to withdraw it when you want it. And after a month, with interest at a slightly lower rate.

Talk to one of our over 1600 managers about a Commerce Term Deposit.

He'll show you how to make saving money profitable. And how not to get stuck with a good investment.

IT'S YOUR MONEY. MAKE THE MOST OF IT.

CANADIAN IMPERIAL BANK OF COMMERCE

THANK YOU

Our sincere thanks to our customers and friends for their patronage at the Snack Bar during the past three years.

Ruby & Ray Rawcliffe

ENTERTAINMENT

Thurs., Fri., Sat. – May 22 to 24

featuring "NOW & THEN"
with Vic Lindy and Margaret Curzon

Pioneer Hotel

SEDGEWICK — ALBERTA

Sedgewick News

A lovely bridal shower in honor of Mrs. Sharon Anchikoski, formerly Sharon Stuve, of Salmon Arm, B.C. took place on Wednesday, May 14 at the home of Mrs. C. B. Robertson. A very pleasant evening was enjoyed, with Miss Margaret Hampshire as mistress of ceremonies, after which Sharon graciously thanked everyone for their thoughtful gifts. Among the out-of-town guests in attendance were Sharon's mother, Mrs. H. Stuve and her grandmother Mrs. Gosnell, both of Camrose.

It seems that Sedgewick managed to enjoy a very cheerful and relaxing Victoria Day weekend in spite of all the wind. And, of course, we all now have our gardens planted, don't we?

Mr. Nelson Runnalls of Calgary weekended in the district visiting his sister, Mrs. Charlie Lane and family, as well as Mr. and Mrs. Henry Jamieson and Mr. Holly Kendrick.

Mr. and Mrs. Snerman Lane and family of Calgary spent the weekend with his parents Mr. and Mrs Charlie Lane, and with his sister, Mrs. Lois Fisher and family of Hardisty.

Guests at the Colvin Beairsto home over the weekend were son Carl with Julie and the children from Swan Hills.

Mr. and Mrs. Bruce Robertson and baby son of Edmonton were visitors with his parents Mr. and Mrs. Carmen Robertson.

Last Wednesday's Senior Citizen's Whist Party produced the following results: High, Mrs. Bessie Russell and Mrs Hazel MacKinnon tied for the ladies, with Mrs. MacKinnon winning the cut. High for the men: Mr. Henry Jamieson; Low, Mrs. Elizabeth Muirhead and Mr. Charlie Costall.

Birthday greetings from the community are extended to Mr. Charles Costall, who was guest of honour at an open house on Sunday to mark his 80th birthday. The family were present for the occasion en masse – too numerous to mention them all by name, declares Mrs. Costall.

It was another cold and shivery weekend at Buffalo Lake for the hardy Bill Johnson family.

Miss Carol Farquharson took advantage of the long weekend for another trip to Edmonton

Mr. and Mrs. Greg Scott motored to Devon to visit Shirley's parents last weekend. They also recently took in a Language Arts Conference for teachers in Banff.

David & Wendy Edey made another journey up from Calgary, collected their little Rosiechuk nephews from Lougheed, and spent Saturday calling on Wendy's grandparents, Mr. and Mrs. Tom Cookson. They also picked up her sister and brother-in-law Donna and Greg Martin and took them to the home of Mr. and Mrs. Donald Cookson of Lougheed for a weekend of scrabble, monopoly, potato planting, fertilizer hauling and banana cream pie

Mr. and Mrs. Larry Truss and Kevin visited with relatives in Edam, Sask

Guests at the Muirhead homes this weekend included, Mr. and Mrs. B. Bratland, Mr John Bratland, Miss Kathy Chamberlain, Miss Pat Bromley and Mr. David Muirhead, all of Edmonton

Mr. and Mrs. Ed Simons were recent visitors to Provost.

Mr. and Mrs. A. C. Eastly and family of Calgary visited at their parental homes in Sedgewick and Lougheed on the long weekend.

Calling all painters! The United Church is planning a face-lifting this Friday and Saturday. It's the ideal time to give the old girl a new spring outfit.

Mr. and Mrs. Frank Devignon, Miss Carol Ann Bergum, Miss Pat Welsh and Mr. and Mrs. Red George, all of Edmonton, and Mr. and Mrs. Ken Schneider (nee Sandra Bergum) of Calgary invaded the Nelson Bergum home over the weekend for a siege of garden planting and good fellowship.

Mr. & Mrs. Wayne Osborne and family of Salmo, B. C. were recent visitors with Mrs. Edith Brandingen and other members of the Brandingen family.

Weekend guests with Mr. and Mrs. Guy Barclay were Mrs. Barclay's sister. Mrs. Marilyn Brown and little daughter Michele of Edmonton.

Recent Sunday dinner guests at the home of Marilyn and Crest Maertz were Margaret and Alana Fisher and Dennis Yaramuch, all of Fort Saskatchewan, and Leonard Maertz of Ellerslie.

BREAKFAST
EVERY SUNDAY
8 a.m. to 12:00 noon
SEDGEWICK GOLF CLUB

SEDGEWICK CO-OP SPECIALS

MAY 22nd, 23rd and 24th

CO-OP 14 ounce RED Kidney BEANS	3 for $1
CO-OP Fancy — 14 ounce PEACHES	2 for 75c
CO-OP Fancy — 14 ounce PEAS	3 for 99c
CO-OP 14 ounce SOLID White TUNA	69c
CO-OP Homogenized — 16 ounce PEANUT BUTTER	77c
CO-OP 11 ounce jars COFFEE DELIGHT	89c
CO-OP Seedless California RAISINS	2 lbs. $1.19
CO-OP Bread and Butter PICKLES	15 oz. 59c
CO-OP 32 ounce LIQUID DETERGENT	$1.49
CO-OP 64 ounce bottle BLEACH	only 65c
Small regular SHRIMP, 4¼ oz.	75c
SPORK, Burns 12 oz.	77c
Burns Campfire SAUSAGE, 14 oz.	$1.05
Hostess — 12 ounce CORNED BEEF	97c
Country Charm Raspberry or Strawberry Kraft JAMS, 24 oz.	$1.45
Kraft Single CHEESE SLICES	2 lbs. $2.49
Kraft, 3 Varities, 16 ounce SPAGHETTI SAUCES	59c
Catelli Long SPAGHETTI or CUT MACARONI	2 lb. pkg. 73c
All Purpose Cleaner LESTOIL, 28 oz.	$1.15
Harvest COLORED MARGARINE, 3 lb. pkg.	$1.55
Puritan — 24 ounce tins BEEF STEWS	each 85c

• Meat Specials •

Sliced — 6 ounce COOKED MEATS, 4 varieties	2/99c
BACON by the piece	lb. $1.19
COIL GARLIC	lb. 79c
COTTAGE ROLLS, ½'s r.t.e.	lb. $1.49
WIENERS	lb. pkge. 75c

Robin Hood, 19 ounce 3 FLAVORS CAKE MIXES, icing	79c
Aylmer — 14 ounce BEANS with Pork	2 for 69c
Catcher BROKEN SHRIMP, 4¼ oz.	69c

• Produce Specials •

GREEN ONIONS	2 bunches 35c
RED GRAPEFRUIT 56's	9 for $1.00
ORANGES	5 lb. bag 89c

FERTILIZER ON HAND
11-48-0
23-23-0
OPEN FRIDAY NIGHTS
UNTIL 9:00 P.M.

YOUR SEDGEWICK CO-OP
Ph. 384-3765
Service Centre
Ph. 384-3877
Closed Monday

SHOWS AT SEDGEWICK

FRIDAY, MAY 23 at 7 p.m.
SAT. MATINEE, MAY 24th at 2:00 p.m.
MONKEYS GO HOME
A Family Color Picture

FRIDAY, MAY 23rd at 9 p.m.
ULZANNA'S RAID
starring Burt Lancaster
Restricted Adult — Color

The red X means time to renew

The Community Press

Single Copies — 15c | Sedgewick, Alta. | THURSDAY, MAY 29th, 1975 | Volume 66 — No. 12

CLASS ATTEND SPECIAL GAMES

The Special Education class from the Sedgewick Public School spent an interesting enjoyable day at the Special Games on Friday, May 16 at the University of Alberta.

They left at 6:00 A.M. by bus but no one was depressed by this. Sing songs were conducted by the students themselves. Children from the Strome Class were also on the bus.

One teacher, Mrs. Stella Woodward and six mothers chaperoned the children. The Strome teacher, Mrs. Bong, proceeded to an Edmonton meeting Thursday evening.

All the children participated in the Games and wended their way home beribboned. They also won some "fun" buttons for skill games. They did very well for themselves. Most of the credit goes to their gym teacher, Mr. D. Rasmussen

The Army served lunch to around twelve hundred children, the teacher and parents.

From 5.00 to 8:00 P.M.,the Kiwanis treated the children, parents, teachers, coaches, counsellors and all interested persons to a barbecue at Laurier Park

There were trips to Valley Zoo, Magicians and various musical groups.

The dance was skipped as rain descended upon us, causing us to make a run for the bus.

The contestants were much quieter on the trip home but very happy over their successes.

NEW TECHNICIAN — Terry Green, right, records the information on a soil test of a faba bean plot on the Jim Clark farm. Terry is the new assistant to Glen Werner, D.A., who applied the leg power for the sample.

Terry hails from Camrose and will be assisting in checking and measuring of the numerous fertilizer, forage and bean plots in the County.

— Staff Photo

RECEIVES SAIT SCHOLARSHIP

Miss Patricia Coates of Lougheed, a Dental Assistant student was among those honoured at the SAIT annual banquet and Awards Night at Calgary on Saturday, April 19th.

Patricia received a 1974-75 Athletic Academic Scholarship for basketball.

Congratulations'

New education group plan course of action

The Flagstaff Further Education Council met at Killam School May 7th, with 21 persons present. Mr. T. Tiffen chaired the meeting.

The first item of business was the election of officers for the coming year. The following were elected: Chairperson, Mrs Shiela Purves; Vice Chairperson, Mrs. Doris Milke; Secretary, Mrs. Joyce Harrison: Motion by Mr. T. Tiffen, that we register the council, was carried. It was also moved that the council be called "Flagstaff Further Education Council", and that the Flagstaff County School Committee be designated the hosting authority.

A discussion followed concerning the application for a $5,000 government grant and the need for a co-ordinator, and what the duty of such a person would be. These duties would include: Local area publicity and contact, obtaining instructors, searching out resources, finding the needs of people, government contact, promote the philosophy of further education for adults through the county.

The motion was made that a co-ordinator be hired The School Committee is to be asked to apply for the grant Mr. A. Cleveland approved this request

A committee is to be appointed to draw up and mail out circulars to find out what types of courses people would like to have and to find out how many people would be willing to help others learn their hobbies. Also to put an advertisement in the three local papers

It was also decided that the minutes of this meeting be published in local papers

The Council will take out a membership in "Alberta Continuing Education", which is $25. and $5. for individuals.

Mrs. Ruth Iverson said that we should have an application for the number and type of courses we will require ready early in June. Fall courses will be applied for in Sept.

The next council meeting was set for June 11th at 2:30 p.m. in Killam Schol. Anyone interested is welcome to attend and are entitled to vote.

Royal Purple officers installed at Daysland

The installation meeting of the Daysland Order of the Royal Purple was held May 5 in Daysland Community Hall. The installing officer was District Deputy Ruby Brausen of Heisler Lodge. Assistant installing officer was Lady Louise Bloeser. Lady Kroetsch from Heisler Lodge was secretary for the evening

Officers for the coming year are: Honoured Royal Lady - Jean Eivinsen. Past Honoured Royal Lady - Marge Wojciechowski; Assoc. Royal Lady - Anne Zwack; Loyal Lady, Virgie Zwack; Lecturing Lady, Ellen Collison; Conductress, Elaine Kroetsch; Secretary, Lillian Klutz; Treas., Orlean Mickla; Inner Guard, Zenia Robinson; Outer Guard, Mabel Pryor; 2-year Trustee, Betty Karpovich; 3-year Trustee Mary Pazuik; Pianist Margaret Schmidt

Life Membership scrolls were presented to Lady Anna Boggs and Lady Anna Swoboda

Fifteen year pins were presented to Ladies Carol Waldorf, Anna Boggs, Viola Weller, Zenia Robinson, Margaret Schmidt, Vera Gaudet, and Mabel Pryor. Lady Orlean Mickla received her Treasurer's bar.

Several ladies from Camrose Lodge were visitors for the evening ceremonies.

The regular meeting of the Daysland OORP was held on May 12th, H.R.L. Jean Eivinsen presiding. Secretary Lillian Klutz read the minutes and communications.

(Continued on Page 10)

Replies to throne speech

The leaders of the Legislative's two opposition parties turned their attention to the Conservative government's overwhelming election victory during the throne speech debate and warned that it will make governing Alberta that much more difficult in the next few years.

Social Credit leader Bob Clark, opening up opposition debate on the throne speech, said that the 69 Tories in the House (there are only six opposition members) could take pride in their sweeping victory.

But he warned that pride coupled with arrogance could ruin government in the province and called on the Conservatives to accept their huge mandate 'with humility'.

The potential for corruption with only a small opposition watchdog is large, he warned, and the government must be vigilant of its own actions.

NDP leader Grant Notley, meanwhile, called for less secrecy from the government and urged the media to take an aggressive approach in seeking government failures.

A steady critic of government secrecy, Mr. Notley said the overwhelming majority provides even more reason to make sure documentation and policy documents are available to all so decisions can be evaluated.

He cited the cabinet's refusal to make public a document on Syncrude Canada Ltd.'s construction costs as one example where the Lougheed administration has refused to make public key information.

Mr. Notley said the media should stop seeing opposition criticism "as somehow being unAlbertan" and should encourage a healthy scepticism of government decisions.

More investigative reporting should be done and media outlets should pay more, not less, attention to the House now that the government is in firm control, he said.

On the Conservative side of the House, an awareness of extra responsibilities is already apparent with the session only one week old.

On many occasions, government backbenchers have been on their feet during question period with queries for the ministers. While the backbenchers used to ask questions, they would clear them with ministers first - now they are coming without warning.

Although many of the Conservative - initiated questions have been "puff" queries to make a minister look good, more than a few have opened up embarrassing areas that have been further pursued by the six opposition MLAs.

Observers are also closely watching the Tory "rump group"; the 20 government MLAs who are seated on the opposition side of the House because there is not enough room in government ranks. They have already started to acquire an independence and identity of their own and one of their number has indicated the new physical arrangement encourages a tougher treatment of their own colleagues.

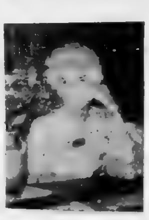

To honor Great - Grandma Somers on her 90th birthday, Harry and Hilda Cramton hosted a coffee party at their home in Camrose on Sunday, May 18. Among those present for this very happy occasion were her daughter, Belle and son, Cecil. Family, relatives and friends, numbering 52, were present from Calgary, Edmonton, Strome, Daysland, Mulhurst Beach, Rocky Mtn. House, Wetaskiwin, Edberg, Bawlf., Bruce, Winterburn, Athabasca,, Killam, and Kerrobert, Sask. Mrs. Somers was a long time resident of the Strome district and is now at home to her many friends at the Flagstaff Lodge in Sedgewick. The community joins in extending happy birthday greetings and many more!

Optometrist
290 Imperial Oil Building
10025 Jasper Ave. Edmonton
DR. D. A. MATHIESON
will be at the
VIKING MEDICAL CLINIC
WEDNES., JUNE 4th
For Appointment See Medical Clinic

The Community Press
Published every Wednesday at SEDGEWICK, Alberta
MONTE KEITH, Publisher Phone 384-3641
SUBSCRIPTION RATES: Canada—In 40 mile radius..$3.50
Outside 40 mile....$4.50 per year
Overseas and U.S.A.....$6.00 per year
Counter Sale.....15c per copy
Second Class Registration Number — 0725

Daysland Auction Mart
SALES EVERY FRIDAY
Owned and Operated by Russ Sheets and Dave Hutchinson

FRIDAY LISTINGS INCLUDE:
Good assortment of brand new stock from a Clothing Store, including ladies summer pant suits, jackets, sweaters, pant tops, slacks and nightwear; Girls summer dresses, pant suits, sleepwear; Children's sleepwear, dresses, baby suits; Men's caps & pants.
LIVESTOCK: Always a heavy run of Weaner and Feeder pigs. This week features Dairy Cattle – several good cows already listed.

FUTURE FARM SALES —
JUNE 11th — Farm Sale for Gerun Holdings, Daysland
JUNE 13th and 14th — TWO DAY GARAGE SALE at the Rosalind Garage.
JUNE 16th — FARM SALE for Elmer Schwahn, Ferintosh.
JUNE 18th — Farm Sale for Guy Hamilton, Bittern Lake
JUNE 19th — Ray Neill Estate Sale, Camrose
JUNE 25th — Wilf Marcotte Farm Sale, Strome

If you have anything to discuss or sell, contact:

Mike Zowtuk	688-2143	Holden
Russ Sheets	672-6161	Camrose
Dave Hutchinson	855-2161	New Norway
Herb Robinson	374-3757	Daysland
Bill Hrudko	672-3510	Camrose

4-H CLUB ACTIVITIES

The Killam 4-H Beef Club held their May meeting on May 5 in the Killam Public School. Francis Wilson began the meeting by reading the pledge. Roll call was answered by giving your calf's weight. Secretary's and Treasurer's reports were read and Old business discussed. Under New business was our stall decoration. An unique idea was brought up by Lee Wilson and it was carried. The members were then reminded that the 4-H Beef and achievement and sale day was on June 2 and weighing begins at 10:30 A.M. The Club then discussed their final party and it was decided to have a barbeque at Prichard's on the 21st of June. The meeting was then adjourned.

Club reporter - Perry Lewis

* * * * * *

HEISLER 4-H SEWING CLUB

Heisler Hemmers held their achievement day with the Heisler North Sewing Club on May 7 at 8 o'clock in the Heisler Elks Hall. The members from both clubs sang O Canada and repeated the pledge. Both clubs put on skits and sang a song. Corsages were given to the leaders. The senior girls from the North Club modeled some of the clothes they had made this year. Heisler Hemmers junior girls modeled aprons that they made in Unit 1. Club reporters gave reports on the year's activities. We would like to thank Mrs. Probst, Mrs. Nikiforuk and Mrs. Forster for all their work judging our achievement day. A lovely lunch was served.

Heisler Hemmers met at the Heisler School on May 13 to discuss our Smorgasboard Supper. Most of the plans were made and date chosen was August 20. Colleen and Roseann Hihn gave an interesting talk on table manners.

Heisler Hemmers and the Heisler North Sewing Club gathered at the Heisler Sports grounds on Sat., May 10 to paint the bleachers.

Club reporter -
Debbie J. Henderson

Church Services

Let The People Praise Thee, O God

SUNDAY, JUNE 1st, 1975

Seventh-day Adventist Church at Merna
Pastor: Gordon Miller
Sabbath School 10:00 a.m.
Worship Service 11:15 a.m.
Phone 742-3659

Church of the Nazarene
Lougheed, Alberta
Manse 386-3977
Sundays:
10:00 a.m. Learning Together
11:00 a.m. Family Devotion
7:30 p.m. Prayer Meeting
8:00 Rejoicing in Evangelism
2nd Wednesday of month:
8 p.m. Missionary Meeting
Renny Tombran, Pastor

Sedgewick Lutheran Parish
Bethania:
Church Hour - 9:30 a.m.
Trinity:
Church Hour - 11:00 a.m.
Sharon:
Church Hour - 7:30 p.m.
P.S. Olson, Pastor

United Church of Canada
Sedgewick Pastoral Charge
Merna 8:45 a.m.
Sedgewick 10:15 a.m.
Lougheed 11:30 a.m.
Minister: Rev. Robert Chappell

United Church of Canada
Strome-Killam Pastoral Charge
Minister: H. Allan Richards
Times of Services
Strome — 9:30 a.m.
Killam — 11:00 a.m.

Killam Baptist Church
Bert Nieuwenhuis, Pastor
Manse Phone 385-3638
Sunday School 10:00 a.m.
Morning Worship 11:00 a.m.
Fellowship Hour 7:30 p.m.
Bible study and prayer service on Wednesday at 8:00 p.m.
Fridays: G.M.G. at 7:00 p.m. and Young People's at 7:30
W.M.S. 8:00 p.m. last Thursday

Daysland Alliance Church
Phone 889-2100 or 374-3889
Sunday Services –
10:00 a.m. Sunday School for all ages
11:00 a.m. Morning Worship
7:30 p.m. Evening Service on 1st, 2nd and 3rd Sundays of each month.
Wednesdays –
7:00 p.m. Prayer Meeting and Bible Study
7:00 p.m. Young People in lower auditorium.
We cordially invite you to any or all of our services.
Mel Dietrich, Pastor

Presbyterian Church
Minister: Rev. Larry Lin, M.A.
Killam—Galahad Charge
Sunday Services —
Galahad — 9:20 a.m.
Sunday School 10:30 a.m.
Killam — 11:10 a.m.
Wednesday afternoon 2:30 p.m.
Sr. members' club: bowling
Thursday Evening —
7:00 p.m.: Junior Choir and Recreation.
8:00 p.m.: Senior Choir

Killam Pentecostal Tabernacle
Sunday School 10:00 a.m.
Morning Worship 11:00 a.m.
Evening Service 7:30 p.m.
Tues.: Prayer and Bible Study at 8:00 p.m.
Fri.: Young Peoples, 8:00 p.m.
Pastor Gus E. Rankel, 385-3587

St. Edmund's Mission Anglican Church
SPECIAL MEETING
Wednesday, June 4th - 8 p.m.
at Sedgewick

In attendance: The Rev. R. Conrad (our new Rector) and Executive Archdeaconn Langeston, Diocese of Edmonton.

Whereas this is a Mission Council meeting, all interested Anglicans of St. Edmunds are invited to attend this important meeting.

ALUMINUM
AWNINGS
Patios, Door Canopies, etc.
Ornamental
Iron Railings
For Free Estimates, Service
PHONE 672-7622 collect
CANADIAN HOME IMPROVEMENTS
Camrose, Alta.
"serving town and country"

Business Directory

Dr. J.B. CLOAREC & Dr. G. COURTEAU
OPTOMETRISTS
Prof. Bldg., Ph. 672-3361
4849-49 Street, Camrose

Dr. BERNARD CLARKE
OPTOMETRIST
4817 - 51 Street, Camrose
(3 door south of Smith Clinic)
Camrose — Phone 672-2800

Dr. D.N. TWERDUN
OPTOMETRIST
Above National Home Furn. Building. 5061-50 Street
Telephone 672-3158, Camrose

LOSNESS AGENCIES
Complete Service in Insurance & Real Estate
Notary Public
Ph. 386-3741 Lougheed

FEE & SONS LTD.
COMPLETE FUNERAL SERVICE
TELEPHONE 385-3642
KILLAM — ALBERTA
Member Alberta Funeral Information Service

FLOWERS
Hansen's Mens Wear 384-3582
Thompson Drug, Ph. 888-3786
Borth Drug, Phone 385-3598
Fee & Sons, Phone 385-3642
Mrs. K. Larson, Ph. 386-3773
FRANKIES FLOWER SHOP
Camrose — Phone 672-4473

MELODY HOUSE
Tuning and Servicing
New and Used Pianos
Bell Pianos
Phones 842-3139 Res. 842-4876
Wainwright, Alberta

THOUSANDS OF PEOPLE WILL DISAPPEAR !!!
IS THIS A SCARE? A HOAX?
A GIMMICK? or THE TRUTH?
YOU WON'T WANT TO MISS . . .
"A THIEF IN THE NIGHT"
in the FORESTBURG Elementary School Gym
THIS SAT. NIGHT MAY 31st
★ Read the full story on page 5
★ Phone 582-3832 for more details
7:30 p.m. COME EARLY

May meeting of Strome U.C.W.

Strome U.C.W. held their meeting May 5th in the church hall with 11 members present. The President, Mina Curtis presided. The devotional was given by Doris Pasychynk.

All reports were given and correspondence read. Two get well cards and one sympathy card were mailed. A motion was made to send a donation to Hardisty Lake camp committee.

The U.C.W. will be serving at the open house for Rev. Richards May 17th. Letters are being sent out to former church members inviting them to the 50th anniversary service on June 8th at 11 o'clock. Names and addresses should be given to Mina Curtis.

Next meeting will be held May 29 at 8:00 in the evening.

Mizpah benediction was repeated. Lunch was served by hostesses Mrs Connie Hahn and Mrs Hal Hauck.

Daysland and District News

Mr. Leslie Cockburn Jr. has been spending the last couple weeks at Kingston, Ontario, visiting with an aunt, and doing some sight-seeing.

Mr. and Mrs. Melvin Mickla Mrs. Hanson, Mr. and Mrs. Mike Mickla and Betty Ann Markell and Shawn of Edmonton, attended a wedding at Williams Lake, B.C. on the long weekend

Sunday, May 4th, Rock and Heather McCarroll of Edmonton had their son Kip Scott dedicated at the Alliance Church The ceremony was conducted by Pastor Mel Dietrich Patricia and Bruce Curtis of Edmonton were God - parents Afterwards, the family enjoyed dinner together at the home of Kip's grandparents, the Gordie McCarrolls

Mrs Annie Dolanz is visiting at the home of Mr. and Mrs. I. Dolanz at Colinton

Mr and Mrs George Cooper and family of Edmonton have been visiting at the home of Mr. and Mrs. Wm. Wynnyk.

Mr. and Mrs. Les Cockburn and Colleen spent the long weekend at Slave Lake fishing and visiting at the home of Mr. and Mrs. C. Lund.

Mr. and Mrs. Jim McKinney spent the long weekend fishing at Fork Lake.

A fire of undetermined origin completely gutted the inside of the J. P. Brausen service station, Saturday at midnight, May 17th.

Visiting over the long weekend at the Gordie McCarrolls were Rock, Heather and Kip Bruce and Patricia Curtis of Edmonton. All attended the Pony chuckwagon and chariot races Sunday afternoon at New Sarepta A large crowd was on hand to watch the running of the 54 cariots and 36 chuckwagons entered Gordie and Dirk placed 15th and 15th with their chariots

Dr. and Mrs Reist and family spent the long weekend at Windemere Lake, B.C

Miss Christine Bruce spent the long weekend at Barrhead visiting with Miss Valerie White.

Mr. Ben Vornbrock passed away in the Daysland General Hospital on May 22. His funeral was held at St. Boniface Church, Spring Lake, on May 26th.

Mr. and Mrs. V. Dylke returned home recently after visiting Mr. Dylke's sister in Ottawa.

Photography
COMPLETE PROFESSIONAL SERVICE
PHONE 376-3527 STROME
(Mornings)

J's Motel & RESTAURANT
FORESTBURG
LICENSED DINING
featuring CHARCOAL BROILED STEAKS
Tuesday to Friday — 7 a.m. to 9 p.m.
Mondays — 5 p.m. to 9 p.m.
Sundays — 4 pm. to 8 p.m.
Closed Saturdays and Statuatory Holidays
SMORGASBORD
EVERY SUNDAY FROM 4 p.m. to 8 p.m.
$3.50 ADULT $2.00 CHILD UNDER 12

Fastball comment by Doug

by Doug Munro

Despite the late seeding season, fastball gets underway on all fronts this week. The senior men of the Flagstaff Fastball League start play on Mondays and Thursday, with only five teams this year. The Killam Bees who annually fielded strong teams on the field, but who consistently had organizational problems, have finally folded. The absence of Norm Bergeson and Rick Gross left the team without any leadership.

The class of the League again this year should be the Killam Cubs. Last year's league champions, they have even more players this year making competition for each position keen. Their chief competition will come from either Lougheed or Forestburg who both stand to be the most improved teams in the league. Lougheed has numerous fine young High School athletes added to an already tough young team from last year. With an extra year's experience their batting should improve to compliment the excellent fielding they have already demonstrated. Sedgewick also claims to be improved this year with the addition of two new players, but they have also lost several as well. Alliance has added a new pitcher but the remainder of the team looks much the same as the team that missed the playofs last year – mainly due to poor batting, an area that is difficult to improve

Meanwhile the Flagstaff Ladies League has increased to 5 teams with the addition of Sedgewick. They will be playing on Wednesday nights. Two Alberta Championship teams in 1974 are playing in this league. The Lougheed Rockettes (Intermedite B) are stronger than ever. The Strome Tigerettes (Bantam B) however are rebuilding as "age group" teams must do every year and will find the competition in this year very difficult. The Strome Seniors and Forestburg team will fight for the middle with strong batting as their major forte

Ladies fastball league starts

June 4th
Strome Bantam at Strome Sr.
Lougheed at Sedgewick
June 11th:
Strome Sr. at Forestburg
Sedgewick at Strome Bantam
June 18th
Forestburg at Lougheed
Strome Sr. at Sedgewick
June 25th
Sedgewick at Forestburg
Strome Bantams at Lougheed

Games are 7 innings, and start at 7:30 p.m. sharp.

FORESTBURG MECHANICAL SERVICES
PLUMBING, HEATING
GAS FITTING
"RELIABLE SERVICE"
E. N. (Gene) Hruska
OWNER — OPERATOR
24 HOUR PHONE 582-3535
Box 425 FORESTBURG

NEW 1975 FORDS
1975 LTD, 2-door H. T., equipped
1975 Gran Torino 2-door, H.T.
1975 Maverick 4-door, equipped
1975 Granada, 4-door, equipped, demo.
1975 F150 Ranger, equipped
1975 F100 Custom, equipped. Demo.
1975 F100 Ranger, equipped
Quality Used Units
1973 Montego, low mileage, with air cond.
BLOCK'S GARAGE
TELEPHONE 374-3632 DAYSLAND

LOOKING FOR AN EXCITING FUTURE IN FINANCE?
CONSIDER A CAREER WITH TREASURY BRANCHES OF ALBERTA
QUALIFICATIONS:
High School graduates with or without work experience.
An interest in people and a desire to become involved in a financial organizaton whose business has doubled in the last two years.
Willingness to relocate within Alberta.
WE OFFER YOU:
Fully competitive salary and attractive benefits programme.
Our present commencement salary is $7140.00 per annum (presently under review).
An accelerated training programme combining instruction with on-the-job training leading through Branch Administration to Management.
Rapid advancement limited only by your own ability and desire to succeed.
If you are interested in this challenging opportunity and feel you have the necessary qualifications, contact the MANAGER of your nearest TREASURY BRANCH.
ALBERTANS INVESTING IN ALBERTA

Use AMINE 80 and use it almost anywhere
Of all the 2,4-D formulations, Amine 80 is probably the safest and easiest to use. Crops are more tolerant to this dependable, general purpose 2,4-D than to most other formulations. And Amine 80, being the least volatile, is the most satisfactory 2,4-D to use adjacent to susceptible crops. Amine 80 is particularly recommended as the 2,4-D to use in a tank mix with Banvel.
Your Pool Man has Amine 80 now.
You'll know it by its POOL label.
ALBERTA POOL

Men's fastball schedule

Monday, June 9th:
at Cubs
Lougheed at Forestburg
Sedgewick at Alliance

Thursday, June 12th:
Cubs at Forestburg
Lougheed at Alliance
Sedgewick at *

Monday, June 16th:
* at Forestburg
Alliance at Cubs
Sedgewick at Lougheed

Thursday, June 19th:
Lougheed at *
Forestburg at Alliance
Cubs at Sedgewick

Monday, June 23rd:
* at Alliance
Sedgewick at Forestburg
Lougheed at Cubs

Thursday, June 26th:
Cubs at *
Forestburg at Lougheed
Alliance at Sedgewick

*Any team or group which organizes a team may play a league team on their open nights: Contact the open team or Doug Munro, 376-3578 for arrangements.

Additional Dates:

July 6, League Tournament

REVELSTOKE

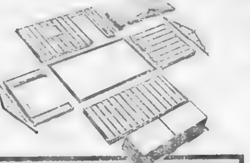

Revy Prefab Garage Packages

- 'A.B.C.' - Prefabricated wall panels for ease of erection'
- Wall sections full 8' high
- Choice of framed in door and window locations.
- All framing materials 1st quality spruce - C.M.H.C. accepted.
- Panel studding @ 16" o.c.
- Construction for overhead door headers
- 1st quality 5/16" spruce ply on walls - C.M.H.C. accepted.
- Factory built engineered trusses @ 24" o.c
- Prebuilt gable ends - sheathed and notched for 2 x 4 eave lookouts
- Pre-cut outside rafters.
- 1st quality ½" spruce ply on roof - C.M.H.C. accepted
- Easily erected in one weekend
- Easy to follow instructions for erection.
- Terms arranged to suit your budget.

629.00 each
14' x 22' Single Garage Shell

939.00 each
22' x 24' Double Garage Shell Package

FREE Brochures

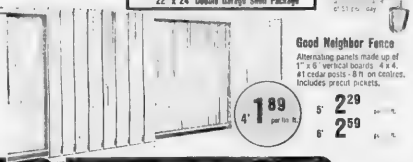

Good Neighbor Fence
Alternating panels made up of 1" x 6' vertical boards 4 x 4, #1 cedar posts - 8 ft on centres. Includes precut pickets.
4' 1.89 per lin ft.
5' 2.29 per lin ft.
6' 2.59 per lin ft.

Yard Goods!

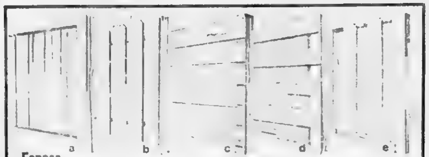

Fences
Privacy, protection and value ... 5 great ways! Fence prices include 4 x 4 ... posts 2 x 4 construction spruce ... spruce boards. All #1 material. Posts are 8 ft on centres.

a **Sentinel Fence**
Vertical styling - 48" high. 1.89

b **High Wood Fence**
1" x 8" vertical boards - can be stained. Includes precut pickets
4' 1.79 lin ft. 5' 2.09 lin ft. 6' 2.39 lin ft.

c **Bar Six Fence**
Six 1" x 6" - 8' horizontal boards. 46" high
1.19 lin ft

d **Rancher Fence**
48" high. nine 1" x 6" - 8' horizontal boards per section.
1.49 lin ft

e **Board and Board Fence**
Alternating 1" x 6" boards.
4' 1.69 lin ft. 5' 2.29 lin ft. 6' 2.59 lin ft

Spruce Fence Boards
1" x 6" and 1" x 8" S4S spruce boards available in 4', 5' and 6' lengths.
1" x 6" 11½¢
1" x 8" 16¢

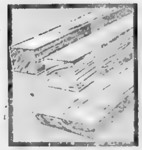

SKIL SAW $33.48
Professional quality electric saw features extra cutting capacity, safety switch

Revy Wood Stain
Colors 7.83 White 10.__

Penta Green Wood Preservative
1.29 3.79

Revy Fence Paint
6.58

Your Lumber, Building Supply & Home Improvement Centre

DAYSLAND — Ph. 374-3514, Henry Schierling, Manager
LOUGHEED — Ph. 386-3993, Gordon Kirkman, Manager
HARDISTY — Ph. 888-3533, Bob Paradis, Manager

REVELSTOKE

$2000 Cash Bingo
KILLAM LEGION'S ANNUAL
Killam Sports Grounds
SAVE THIS DATE!
Mon., June 23rd

Killam Auxiliary

Visitors of Mrs O'Brien included John Zummel, Marie and Jack Stadler, and Larry Stadler.

Mrs. M. Gramlick visited Mrs E. Dumont.

To see Marge George on her birthday (May 13) were Paul and Nick Schweitzer, Dora Klinger, and Jeanette Moran of Hardisty.

Mrs. Black's visitors were Mrs. David Black, Miss Vera Swainson and Mrs. M. Albrecht

Visiting Alfred Johnson were Mrs. Inez Sather, Pat Lana and Dean Siemens, Maude Sather, Ruth Johnson, Phyl and Clint Thompson

Alfred Johnson, Mrs. York and Mabel O'Brien all visited with Ruby and Carol Farquharson.

To see Bill Robinson was Billie Robinson of Hardisty.

Mrs. Doug Tweedy came to see Mrs. M. Tweedy.

Peter Lyslo's visitors were his brother and sister-in-law, Mr. and Mrs. Albert Lyslo of Kelowna, B.C. and sister Julia Anderson of Ryley.

Bill Robinson, Mrs. Jack, Mrs. Erickson, Mrs. Vos and Mrs. George all went out for Sunday, May 18th

Mrs. Dumont, Mr. Barton, Mrs. George and Mrs. Sellie all celebrated their birthdays this month. Happy Birthday!

Fastball comment

(Intended for last week)

With no elections on the horizon to distract me I will again try to write a weekly column to keep the area informed on a few happenings in the great sport of fastball. It is that time of year again -- even if the weather hasn,t until recently seemed like it. But if the visible activity on the diamond has just appeared, much has been happening backstage in theboardrooms.

The Flagstaff Men's League has already organized with several new formats. The Flagstaff Ladies League looks as though it will be reorganizing soon -- any interested teams are to contact Doug Munro. But in this first article I will note some happenings in the umpiring scene.

The Flagstaff Softball Umpires Association has held its organizational meeting already with Verne Coates moving up to take the President's chair. George Gascoyne remains the Sec. - Treas. and Umpire-in-chief of the branch. Anyone in this area wishing to be a registered Alberta Softball Umpire must do so through the Flagstaff Branch of the Alberta Association. Attending a clinic and passing the Alberta exam are the major qualifications for entry. The member then qualifies to be assigned to umpire in provincial playdowns. With increasing provincials participation, league play, and sanctioned tournaments, Association Umpires are in demand If you are interested, contact either of the executive mentioned above. (Note: Women and Students are welcome.)

In this regard, the Lougheed Recreation Board are sponsoring a clinic for fastball umpires and coaches on May 24 to 25. Registration can be made through Mrs. D. Videsjorden, Lougheed.

Some people feel rules make the game too technical. However the problem is not the rules -- they are designed to keep the game running fairly and smoothly. It is invariably lack of knowledge of the rules that create the problems. Thus umpires are a vital key to good fastball. Give them the highest credit for an often thankless task.

USE THE CLASSIFIED ADS

PHONES: Bus. 385-3808
Res. 385-2118
McGowan's Welding
Oilfield - Rig - Industrial
Portable & General Welding
☆ Welding Supplies
★ Blacksmithing
☆ Ornamental Iron
Killam, Alberta

Thief in the night food for thought

Curious about this strange film that's to be shown May 31 at 7:30 p.m. in the Forestburg Elementary School Gym? If you are, read on.

"A Thief in the Night" is a full color action-packed show that you will remember for a long time. It is a clean, wholesome show that you will want your whole family to see. But if you think this is just for kids and those "who aren't with it", we challenge you to come out, listen to its message, and to live accordingly

As we survey the general world scene, it is obvious that our world is reaching a climax. Many of the scientists and other specialists acknowledge this fact. Even the Atomic Control Commission has moved the hands of its clock three minutes closer to 12 midnight; which is the end. And we wonder "Where will it all end".

"A Thief in the Night" is based upon the truth Jesus Christ mentioned when He said He would come again, and take all His followers from off this earth to be with Him. It also gives a foretaste of what it will be like for those who refused this truth, and are left behind. It shows what it will be like under a One-World Government, and also the implementation of the Mark of the Beast; a system Revelation 13:15-18 describes wherein a person can't buy or sell without a certain number. It is interesting to note that presently world bankers are on the verge of using such a system.

Whether you agree with it or not, we give you a sincere invitation to come out on May 31st at 7:30, view this unusual film, and to listen to the special live music which will also be provided. Admission is free but a free-will offering will be received to help defray costs.

LET'S MAKE 1975
BATTLE RIVER
Tourist Zone Year
Invite Your Whole Family

- INLAWS
- OUTLAWS
- AUNTS
- UNCLES
- COUSINS
- FRIENDS

To Join Us For A Summer of Fun

HELP KEEP THE TOURIST DOLLARS WHERE THEY'LL BUILD UP OUR COMMUNITIES

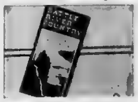

SEND THEM A COPY OF OUR BROCHURE AND TOUR GUIDE.
Get them at your Tourist Information Centre or Write:
Battle River Tourist Ass'n.,
6215 - 48th Avenue
Camrose, Alberta

ASK ABOUT THE GREAT WEST FARM HOLIDAYS

SELKIRK HOTEL
"The House of Western Hospitality"
FRIDAY & SATURDAY, MAY 30 & 31
OPEN JUKE BOX MUSIC
8:30 p.m. 'till Midnight
PIUS and JANET HELFRICH (Managers)
SELKIRK HOTEL
STROME, ALBERTA

KILLAM SHEET METAL Ltd.
Plumbing — Heating — Air Conditioning
Lennox Furnaces and Air Conditioning
Meyers Pressure & Septic Tank Pumps
Water Softners & Water Iron Filters
Eavestroughing Installed
Lloydminster Septic Tanks
Propane and Natural Gas Installations
CALL US FOR A FREE ESTIMATE
BUSINESS PHONE 385-3877
AFTER HOURS EMERGENCY SERVICE:
Heating - Phone Gilbert, 385-3694 or Roger at 385-3532
Plumbing — Phone Jay at 385-3562

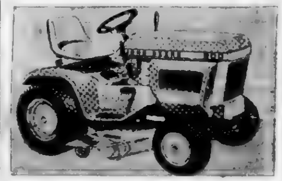

SPECIAL OFFER ON
LAWN & GARDEN TRACTORS
Between now and May 31, 1975, you can buy a 1975 John Deere Lawn and Garden Tractor with only a small down-payment . . .
and no finance charges will be imposed until October 1, 1975. Offer ends May 31, 1975.

GOOD SUPPLY OF GARDEN TRACTORS AND RIDING MOWERS

EQUIPMENT ON HAND
4010 J. D. Diesel Tractor
4020 J. D. Diesel Tractor
J. D. Front End Loaders, 158, 148, 145
1214 Mower Conditioner
Balers, models 336 and 346
Two used Combines, model 542 Cockshutt
Used 5020 John Deere Tractor
950 Oliver Diesel Tractor

FLAGSTAFF IMPLEMENTS Ltd.
Phone 385-3839 or 385-3592 KILLAM

BUYING OR SELLING Your Farm or Home?

SEE US!

Flagstaff Realty Ltd.

Box 96 KILLAM, Alta.

OFFICE HOURS
Tuesday, Wednesday, Thursday and Friday
From 10 a.m. to 12 noon and 1 to 5 p.m.

Business Phone 385-3689 or call George Etty, Manager, at 879-2183
OWNED BY THE ETTYS

Advertising Pays!

Need Chemicals? call us

WE CAN SUPPLY Good stock on hand

WE CAN APPLY 3 aircraft for all your spraying requirements

AIR AGRO SERVICES LTD.

Phone 888-3813 Hardisty

News from Killam and District

Mr. and Mrs. Ted Erickson celebrated their 56th wedding anniversary on May 20th, and the same day, Mrs. Erickson celebrated her 74th birthday. The Vern Ericksons, Bill Morgans, Myrtle and Donna Roggensack all enjoyed birthday cake and coffee with them. Best wishes for many more!

Mr. and Mrs. Stan Cramton and family of Calgary, Mr. and Mrs. Walter Josephison of Fox Creek were weekend visitors with Mr. and Mrs. Dave Cramton. Sunday visitors were Mr. and Mrs. Bob Potts of Sherwood Park and Mrs. Pearl Josephison of Daysland.

Visiting Mr. and Mrs. Ted Erickson were Mr. and Mrs. Bill Hardy of Montreal and Mr. and Mrs. Marius Fossen of Forestburg.

Mr. and Mrs. Mel Fossen and Mr. and Mrs. Ed Borth attended a Postmasters golf tournament in Red Deer on Sunday. While there, they visited Sgt. and Mrs. Bob McTavish and family.

Congratulations go out this week to three couples with new arrivals in the family.

Mr. and Mrs. Lindsey Jacobs of Pine Point, N.W.T. are the proud parents of a baby boy, born May 17th, weight 7 lbs., 14 oz. Proud grandparents for the first time — Mr. and Mrs. Elmer Jacobs and great grandmother Mrs. Edith Jacobs.

Mr. and Mrs. John Wenger-ber (nee Cheryl Schaffler) of Calgary are proud parents of a baby girl. Proud grandparents are Mr. and Mrs. Adolph Schaffler of Calgary.

Mr. and Mrs. Syl Hutchison (nee Lynda Shepel) of Leduc are the proud parents of a chosen son, named Colby Thomas. Proud grandparents are Mr. and Mrs. Nick Shepel of Calgary.

Visiting Mr. and Mrs. Geo Bennett and family were Miss Debbie Hammond and Robby Hammond of Pincher Creek, and friend Dan Therriault of Twin Butte, Alta.

Weekend visitors with Mr. and Mrs. Harry O'Brien were Jack and Marie Studler of Calgary and Mrs. Margaret Crorser of Edmonton.

Mrs. Austin Sorken and Darren of Tofield, Alta. were visitors at the Fred Sorken home last week.

Mr. and Mrs. Talmadge Rancier of Calgary (formerly of Alliance) visited Mr. and Mrs. Jim Rancier in Killam. While there, Mr. and Mrs. Walter Heffel (formerly of Alliance also) were invited for a nice visit.

TO CONDUCT DRIVE

The Catholic Women's League in Killam have again volunteered to conduct the Arthritis Society's fund raising campaign. Mrs Helen Spiller will again serve as Chairman for the drive, to be conducted during June.

Ladies Afternoon Bowling

Congratulations to the following who won trophies:

League Champs and Runner-ups: "Mary O's", Dorothy Stubbs, Mary Renshaw, Mary Usselman, Esther Moser and Mary Lappage

Play-off Championship and 'booby prize' Bushleaguers — Amy Robinson, Caroline Kelndorfer, Helen Nikiforuk, Vicki Sebastian and Blanche Gair.

Consolation: "Gophers", Kay McMahon, Dot Morgan, Marion Brown, Nalini Amin and Florence Schweitzer. Runners-up: "Dummies" Irene Fossen Marg Lewis, Millie Schulte, Joy Hampshire, Lou Wallace.

On April 23th, the league ended their year with a fun afternoon. The winners at this were: Doris Saunders high score; Mary Renshaw, bobby; Jean Chevraux, door prize; Edna Fee and Josie Borth for 'most improved; Helen Nikiforuk for 'backsliding' (this is not a next year country Helen) Dorothy Anderson, for most games; our own Butch Moser for 'moral booster'; Lou Wallace for 'bowling over 300'.

Kay McMahon was presented with a gift on behalf of the bowlers for her good job as statistician.

The bowling year ended with a delicious turkey supper served by the Baptist Ladies in the Baptist church. A short, hilarious program followed, as songs were rendered by the Oddballs, Gophers and Mary O's. A reading was given by the Bushleaguers, an original poem by the Blue Jays and a skit by the Dummies.

STROME SR. CLUB PLAN SUPPER

The Strome Senior Citizens Club held a social evening on Thursday, May 22. They spent the evening playing cards and visiting with each other. A lunch was served by Susie Auburn, Francis Allers and Thelma Rawe. Our next meeting is going to be held on Thursday, June 26 in the form of a Pot Luck Supper at 6 p.m. We will have as our guest Mrs. Clapson of Camrose and we invite all our members and any one who wish to become members to attend. Please do not forget your Nabob Coupons as we need a few more in order to get our coffee percolator.

The beautiful way to cook

Here's a microwave oven that's beautiful to see, compact in size, big on features. Panasonic's NE-6700C has a big 1.25 cu. ft. cooking cavity, roomy enough for a 20-lb. turkey. Automatic Defrost lets you defrost a 5-lb. roast in about 15 minutes with a touch of a button. We call that beautiful.

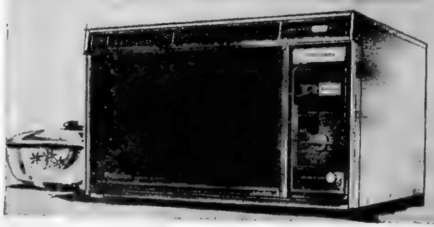

Panasonic
NE-6700C
Futuristic 1.25 Cu. Ft. Microwave Oven

- Big 1.25 cu. ft. oven cavity
- Automatic Defrost
- 30-Minute Timer
- Illuminated Recipe Guide
- Pushbutton Door
- Easy Operation. Set the timer and press the "Cook" button
- At end of cooking, bell rings Automatic shut-off
- Interior oven light
- Safety-Sealed Body
- With deluxe color cookbook

4 MODELS to choose from — PRICED $439.00 to $669.00

Killam Electric Ltd. PHONE 385-3550 KILLAM, ALTA.

Welcome to Killam RODEO DAYS June 5th & 6th

"OUR 1975 CAR & G.M.C. TRUCK SELECTION IS AT ITS BEST."

WE HAVE 'BRONC BUSTIN'
See the 'Pontiac Cup' car — a sporty G.T. special!

as well as a large stock of New Trucks

SPECIALS ON ALL USED VEHICLES

MACLENNAN MOTORS
PHONE 385-3565
KILLAM, ALTA.

Galahad News District

Mr. and Mrs. Peter Miller, accompanied by Mr. Bob Hahn of Edmonton were Mothers Day visitors at the home of Mr. and Mrs. Hahn, Cadogan.

Mr. and Mrs. Walt Roeder were Camrose visitors Wednes.

[illegible] was a Stettler business visitor on Tuesday.

Mrs. Alice Parker of Forestburg and her daughter and [illegible] Myrna Lema of [illegible] were Thursday [illegible] at the W. [illegible] home.

Mr. and Mrs. Walt Roeder and Mrs. Polly Reister attended the Bevington funeral in Forestburg on Friday.

[illegible] were [illegible] Stettler, [illegible] Red Deer on Thursday.

Mr. and Mrs. Doug Ferguson [illegible] son of Hanna and Miss [illegible] Ferguson of Milk River were guests of their parents Mr. and Mrs. Ernie Ferguson over the long weekend.

Mr. and Mrs Gamroth, Angela and Gerrard attended a wedding in Daysland Saturday.

Friends dropped in all day Saturday to help "Aunt" Martha P[illegible] celebrate her ?? birthday on Saturday. Happy birthday Martha.

Mr. and Mrs. Peter Miller are spending the long weekend with their parents Mr. and Mrs. Hahn of Cadogan and Mr. and Mrs. Miller, Altario.

Mr. Finlay McDonald is visiting friends and relatives.

Mr Gerrard Gamroth of Edmonton is spending the weekend with his parents Mr. and Mrs. Domonic Gamroth.

Mrs. Armstrong and Joyce Armstrong accompanied Mr. and Mrs. Gerald Ward and girls of Sherwood Park to Alliance where they spent the long weekend with Mr. and Mrs. Clarence Ward.

Mr. and Mrs. Slim Hall and Shelley of Sherwood Park spent a couple of days with Mr. and Mrs. A. Winters.

Mr. and Mrs. Gerald Ward and girls of Sherwood Park spent some time with Mr. and Mrs. A. Winters over the long weekend. They also visited Mr. Mike Mechler and Ted and Mr. and Mrs. Ferdinand Roth of Forestburg.

Mr. and Mrs. John Swaren and family of Donalda were Sunday visitors at the home of their Uncle and Aunt Mr. and Mrs W. Wise.

Miss May Prescod returned home from a two week vacation in the United States.

Mr. and Mrs. W. Wise were Forestburg visitors on Friday.

Mr Bill Wise was a Forestburg visitor on Monday.

Sympathy is extended to Mrs. Olive Washburn and her family on the passing of her Sister in Calgary.

Killam News Items

Congratulations to Mr. Gerry Fee of Kelowna B.C. on his recent honor. Gerry was named International Salesman of the year at Banff recently, having sold a million dollars worth of Trus Joist, a product used in the construction business. The award was for both Canada and the United States, and Gerry received a plaque and numerous gifts.

Congratulations to Rev. Allen Richards and Miss Margaret Dribb who were married on Saturday, May 17th. Open house was very well attended.

Mr. and Mrs. Norman Matheaus of Edmonton were visiting mother, Mrs. Rose Schulte and family.

Mrs. Bernard McMahon spent a few days in Edmonton with Mr. and Mrs. Dan Vilner and family. Main attraction in the city was the new granddaughter.

Mr. and Mrs. Doug Morgan and Teri-Lyn spent the last two weekends with parents, Mr. and Mrs. Bill Morgan. We put them to work, field work and garden planting. Nice to get extra help when there's so much to do.

Another week and most of the farmers should have the rush over with, so we won't complain about the showers and the odd day of seeding stopped. We may be glad of some moisture later on.

Mrs. Dick Kinzer spent the weekend in Edmonton visiting Mr. Dick Kinzer in hospital, and Mr. and Mrs. Bill Morgan and family.

Get well wishes to Mrs. Nalini Amin who underwent surgery at St. Mary's Hospital in Camrose. Nice to hear you are home again, Nalini.

Recent visitors with Mr. and Mrs. Gilbert Schulte and family were Mr. and Mrs. Paul Schulte and family of Edmonton and Mrs. Rose Bruder of Camrose.

Get well wishes to Miss Ivy McGowan who has been in the hospital in Edmonton. Mrs. Bob McGowan spent a few days in the city visiting with Ivy.

The sympathy of the community goes out to Mrs. Marion Bevington and family on the loss of Mr. John Bevington and daughter Gail Bevington, 25 years. Funeral services were held in Forestburg. Mr. and Mrs. Bevington farmed south of Killam for a few years and Gail attended school in Killam.

Mr. and Mrs. Terry Bletcher and boys were weekend visitors with parents Mr. and Mrs Maurice Hart and family.

New church built in '25

KILLAM UNITED CHURCH SINCE UNION

by Doug Forster

In 1925, this Church was given the task of building a new one out of the remnants of the past. The remnants of three former churches to be woven into one viable, workable body. The statistics will give us some insight into how well this new church was built.

In 1926, the total number under pastoral oversight was 260 people. Ten years later in 1936 this figure had dropped to 155. I can't give a reason for the diminishing number, perhaps the depression had something to do with it. The Ladies Aid was active in the thirties. We see where they had several Ice Cream Socials complete with the local band and a program put on by the talent within the congregation. These were held at the homes of R. J. McGowan, E. H. Forster and McDonald's.

In 1926, a total of 195 pupils were involved in the Christian Education program. Ten years later this number declined to a recording of 155 pupils. In 1938 there was a very severe drop to 28. We cannot give a reason for this drop, perhaps some of the older members of the congregation may know why. It does point to apathy, because the actual church membership remained quite constant at 91 in 1926 to a total of 115 in 1936. Weekly envelope users were staying at about 30.

Skipping to 1946 we find the total under pastoral care at 162, a rise of 7. The Sunday School now had 68 which indicated a revitalization of C. E. work. In 1944 Miss Hazel Hunt began the Baby Band. She led this group for 15 yrs. and over the years, a total of 125 children belonged to this group.

In 1956, 171 Sunday School students graced our doors. However, in 1966 we see the start of a decline to 148 and a continued downward trend to 70 pupils at the preesent time. This will conclude next issue.

SUPPORT YOUR LOCAL **4-H CLUBS** AND ATTEND THE DISTRICT

4-H SHOW & SALE

in KILLAM on

MONDAY, JUNE 2nd

GALAHAD MEAT MARKET
KILLAM and GALAHAD
385-3760 TELEPHONES 582-3760

Attention Farmers

The Flagstaff Agricultural Committee is offering the following programs, to assist in the control of wild oats, other weeds, pocket gopher control and forage stabilization:

WILD OAT CONTROL:
(1) A sprayer calibration and updating service at a minimal charge plus repairs at cost.
(2) A grant of $2.00 per acre up to a maximum of 20 acres for the cutting of cereal crops infested with wild oats for silage. Applications must be made and approved prior to cutting.

WEED CONTROL:
(1) Treatment of deep rooted perennials (Toad Flax, Leafy Spurge, Hoary Cress, Field Bindweed) on a cost sharing basis.
(2) Free weed inspection and information program.

FORAGE STABILIZATION PROGRAM:
Twenty applications will be accepted for a silage pit excavation grant (20c per cu. yard to a maximum of $75.00). Application will be on a first come, first served basis.

POCKET GOPHER CONTROL:
A tractor-pulled machine for the control of pocket gophers, using strychnine-treated milloseed: Rental fee $5.00 per day. Poison bait at cost (75c per lb.).

For information and assistance, contact the Sedgewick District Agricultural office at 384-3739 or the Agricultural Fieldman's office, Sedgewick, at 384-3932.

ALL BREEDS EXOTIC SALE TUESDAY, JUNE 10th, 1975
1:00 P.M.
KILLAM AUCTION MARKET
Killam, Alberta

SIMMENTALS — 1 FULL-BLOOD BULL, April, 1973; 7/8 and 3/4 Bulls, ½ blood Heifers, Open; Bred ½ blood Cow; and ¾ Heifer Calves.
BLOND D'AQUITAINE — 1 FULL BLOOD BULL, Apr./74. 30 - ½ Open Yearling Heifers.
MAINE ANJOU — 1 FULL BLOOD BULL; ½ blood Open and bred; ¾ Open Heifer.
PLUS — SALER, TARENTAISE, PINGAUER, CHIANINA.
PLUS — 6 Cows bred MRI (Duke of Holland) Mar. - April

JUNE 4th — Simmental Sale Cancelled.

JUNE 12th — Grasstime ANGUS SALE at Killam Auction Market. 30 FEMALES — 30 BULLS

JUNE 13th — LUMBER — Approximately 200,000 ft. at Camrose Auction Market. Cars—Trucks—Machinery. Listings Needed.

JUNE 14th — REGISTERED HEREFORD COWS with ½ blood Maine Anjou and Blonde calves. Sell at Farm, Sherwood Park.

JUNE 14th — REGISTERED ANGUS COWS & HFRS., with Regular Sale at Camrose Mart.

REGISTERED HEREFORD DISPERSAL AUCTION
KILLAM AUCTION MARKET
THURSDAY, JUNE 5 - 1 p.m.
FROM DENALTA HEREFORD ESTATE OF DENNIS HERDER

- 65 Registered Cows with calves at foot
- Plus Herd Sire born March 1970
- Plus 1 two-year-old Bull and 3 one-year old Bulls from W Williams, Ryley
- Cows, mostly 3 to 8 years old

NOW IS THE TIME TO REPLACE OR INCREASE YOUR HERD

MAY 31 — DAIRY SALE at Camrose Market, 1:00 p.m
MAY 31 — HORSE SALE at Camrose Market, 7:00 p.m. 14 Registered Quarter Horses; 10 broke saddle Horses.
JUNE 2 — Killam 4-H SALE, Killam
JUNE 11th — FARM SALE for Fred Ramstad, Donalda
JUNE 18th — FARM SALE for Bernard Murphy, Ferintosh
JUNE 19th — Cows, Bulls sell at Killam Market.
JUNE 25th — HORSE SALE, 7:00 p.m., Killam.
JUNE 27th — HORSE SALE 7:00 p.m., Camrose.

Listen to Otto or Dennis, Wednesday or Saturday, at 8:15 a.m. on CFCW for Auction Activities . . .

AUCTIONEERS — Otto, Dennis, Gerry, Ken, Ted. Phone 672-4496

NOTICE
COUNTY OF FLAGSTAFF

An orientation program will be operating in each of the County Schools during the first week of June. Please contact your school for program details if your child meets the following age requirements:

(A) All children who are the full age of six years by September 1 will be admitted to school.

(B) Children who are five years old and whose birth date falls after September 1 but on or before the last day of February of the following year will be admitted to school at the first of September providing that in the estimate of the Superintendent of Schools they are sufficiently advanced in mental readiness to proceed with Grade 1 work.

NOTICE TO ALL NON-SUBSCRIBERS OF "THE PRESS"

PAPERS ARE AVAILABLE AT
- S & S PHARMACY, Daysland
- BORTH PHARMACY, Killam
- LORNE'S PHARMACY, Sedgewick
- THOMPSON DRUGS, Hardisty

CommunityPress Serving The County of Flagstaff Best

A NEW SEASON -- The first Farmer's Market for 1975 was held Saturday, May 24th in Sedgewick. The main attraction was locally grown Bedding Plants. One of the displays of plants was that of Mr and Mrs Lawrence Bauer pictured above. Other stalls at the Market were just as popular as buyers could take their choice of home baking, handicraft, fresh cream, frying chickens and other items.

The Farmer's Market is sponsored under the auspices of the Sedgewick and District Agricultural Society, which held several successful markets last summer. Many people took the opportunity to earn extra revenue by holding a stall, and the buyers were assured of good quality home products.

— Staff Photo

SEDGEWICK CO-OP SALAD SELLEBRATION

MAY 29, 30 and 31

CO-OP ANGEL FOOD — 15 ounce CAKE MIXES	99c
CO-OP MILD or NIPPY — 8 ounce CHEESE SLICES	63c
CO-OP POUND PACKAGE PITTED DATES	lb. 47c
CO-OP ORANGE — 22 ounce size CRYSTALS	$1.39
CO-OP LEMONADE — 19 ounce size CRYSTALS	$1.27
CO-OP COHOE — 7¾ ounce tin SALMON	tin 83c
CO-OP EXTRA LONG GRAIN RICE	4 lb. pkg. $1.87
CO-OP REGULAR GRIND COFFEE	2 lb. $2.19
KELLOGGS — 16 ounce CORN FLAKES	pkg. 65c
SWIFT'S CANNED — 1½ lb. tin PREMIUM HAM	$2.69
LIBBY'S — 14 ounce SPAGHETTI in t.s.	37c
KRAFT — 11 ounce package JET MARSHMALLOWS	47c
KRAFT — 10 ounce ASSORTED TOFFEE	65c
KRAFT — 4 Varieties — 8 ounce bottle SALAD DRESSINGS	65c
McLAREN'S PLAIN or GARLIC — 48 ounce DILL PICKLES	$1.19
DAD'S — 16 ounce package CHOCOLATE COOKIES	99c
KOOL AID	13 pkg. $1.00
CRISCO — 128 ounce cans SOYBEAN OIL	$5.59

• Household Helpers •

KLEENEX — 200's FACIAL TISSUE	each 53c
KLEENEX — 2's PAPER TOWELS	pkg. 89c
KLEENEX BOUTIQUE — 75's PAPER NAPKINS	pkg. 55c
DELSEY — 4's BATHROOM TISSUE	pkg. 97c
CALGONITE — 35 ounce package DISHWASHER DETERGENT	$1.19
SPRAY 'N VAC — 24 ounce tin RUG CLEANER	only $1.95
MOUNTAIN PALM DESIGN SALAD BOWL SET 7 pce.	set $3.19

• Meat Specials •

COUNTRY MORNING SLICED SIDE BACON	lb. $1.35
COUNTRY MORNING COOKED HAM	6 oz. 89c
COUNTRY MORNING PORK SAUSAGE	lb. $1.09
COUNTRY MORNING — 4 varieties LUNCHEON MEATS	6 oz. 39c

FERTILIZER ON HAND
11-48-0
23-23-9

WATCH FOR OUR FLYERS IN THE MAIL

YOUR SEDGEWICK CO-OP
Ph. 384-3765
Service Centre
Ph. 384-3877
Closed Monday

MERNA MURMURS

Heartley and Dorothy Heartberg and Shirley, Van and Jason VanOene of Edmonton spent the long weekend in Lethbridge with Brian, Norma and Michelle Heartberg.

On May 20, Janie Bownes and Fredella Anderson held a piano recital in the Merna Hall. Participants were; Gail, Wendy and Gary Fossen, Susan Beairsto, Laura Lea and Grant Dafoe, Marty and Angela Bownes, Debbie Jones, Tyler and Lorraine Cleveland, Denise Lewis, Shirley, Glenda and Norman Brandigen, Jackie, Shelly, Cheryl and Gem Anderson. Following the recital lunch was served and a pleasant evening for all.

Lyle and Ella Whitbeck, accompanied by Cathy Cameron attended the 25th wedding anniversary celebrations of Clarence and Jennie Barber at Irma on Sunday.

Mrs. Connie Zabaraschuck and boys from Prince Albert and Mrs. Virginia Meyers of Auburn, Washington, were in to visit their mother, Mrs. Befus who is a patient in the University Hospital. They also visited with Bill and Georgia Anderson and family during the past week.

Ken and Gloria Gamache and boys of Edmonton were weekend guests in the Marvin Rombough home. Gloria and and children have remained to visit with her parents for the week.

Mrs. Jeanie Baker left for Toronto on Wednesday, where she will attend the wedding of a niece and visit with other relatives.

SEDGEWICK LAND and INSURANCE
- ★ Real Estate
- ★ Insurance
- ★ Treasury Branch Agent
- ★ Associated with Cormie & Kennedy, Barristers & Solicitors.
- ☆ Fishing & Hunting Licenses

RAY POTTAGE, Prop.

Flagstaff Lodge

Mrs. Mary Clarke attended a trousseau shower and tea at Olive Galletly's on Sunday, May 18th, in honour of Miss Shelly Olson, bride-to-be.

Mr. and Mrs. Doug Clarke from Edmonton visited Mrs. Mary Clarke while she was in Killam on Sunday.

Ken and Linda Hopfe of Drayton Valley and Mr. and Mrs. J. Bronson of Hardisty visited Mrs. Hazel Bronson.

Mrs. Ben Kilgrain of Lougheed and Marg and Pete Lindquist of Taber visited Mrs Grace Heron.

Terry White and Susie Lee visited Mrs. Mary Etty.

SHOWER HELD FOR CAROL SIMPSON

Miss Carol Simpson, bride-elect, was the guest of honour at a bridal shower held at the Goose Creek School on May 18.

Decorations were in green and white, and Mrs. Mary Albrecht was the very capable mistress of ceremonies, managing to insert quite a bit of wit in the telling of certain episodes in Carol's life.

The program consisted of a reading by Mrs. Melba Cameron and musical selections by Mrs. Marlene Simpson.

Carol was assisted in gift opening by her bridesmaids-to-be, sister Karen Simpson and cousin Bonnie Simpson, her mother Mrs. Shirley Simpson, and the groom's mother, Mrs. Larson. She received many lovely and useful gifts, for which she graciously thanked everyone present.

A delicious lunch was then served and Mrs. Marlene Simpson presented Carol with a beautifully decorated cake suitable for the occasion.

Gordon and Barbara Wethers of London England and Fran Marsh of Nova Scotia, also Vivian Sparrow visited Mrs. Eva Aitcheson.

Mr. and Mrs. Art Pederson of Salem, Oregon, Mrs. Pauline Parker of Olds and Ruth Hart of Silverton Oregon spent the afternoon with Mrs. Skoberg and other friends in the Lodge.

Theresa Lindballe and Mrs. Lorraine Beairsto visited Mr. and Mrs. Peter Lindballe.

Lana Mayne and Donna Anderson visited friends in the lodge. Mrs. Hilda Caristiansen and Mrs. Ray Davie visited Mrs. Lillie Danielson and Miss Signa Pedersen Mr. Gudmunn Erikssen visited Miss Signa Pederson and friends. Porter and Helen O'Reilly of Merna visited friends in the lodge.

Johnnie Cash of Nashville, W.H Sonnleiter of Edmonton, Annie and Valerie Veitch and Norma and Gwendo Bauer of Viking visited at the lodge.

Mrs. Gladys Miller and Mr. Harold Erickson visited at the Glen Roggensack home on Sunday. Mr. W. McMahon was out to supper at the home of his son Bernard in Killam. Mrs. Clara Fogelberg spent Sunday at the home of her daughter Mrs. Eileen Ness.

Get well wishes to Mr. Phil Beazer, John Zimmell and Mrs. Edith Galletly in Killam Hospital. Welcome home to Mr. W. McMahon and Mr. V. McDevitt from the hospital.

Welcome to our new guest, Mrs. Beatrice McFadden from Alliance.

Irene McFee of Red Deer, Edith Degerness of Sundre, Phyllis Thompson and son Clinton of Camrose and Mrs. Maude Sather visited Mrs. Ruth Johnson.

Mrs. Beatrice Goodrich visited her dad, Mr. R. Hayes.

Grant and Jack McFadden of Alliance, Pat, Donna, Shannon, Janice and Everett McFadden of Edmonton visited their mother Mrs. Beatrice McFadden. Mary Treacy of Daysland and Bruce Etty of Galahad visited his mother, Mrs. Mary Etty. Val Danielson visited her grandmother, Lillie Danielson. Pauline and Bill Heron and Jennifer and Richard Heron of Ponoka and Jim Heron of Rocky Mtn. House visited Mrs. Grace Heron. Floyd and Ruby Bronson, Bert and Millie Hall, all of Hardisty visited Mrs. Hazel Bronson.

Sincere sympathy is extended to Mr. Vic McDevitt and his family on the death of Mr. Bert Whitehead.

DID YOU FORGET?

There i$ a $mall matter which $ome of our ubcriber$ have apparently forgotten. To u$ it i$ nece$$ary in our bu$ine$$. We are very mode$t and do not wi$h to $peak about it.

Waterwell Drilling AND Servicing
LOSNESS DRILLING
Phone 386-3764
LOUGHEED - ALTA

USE THE CLASSIFIED ADS

NEW TRACTORS

Two 2-150 White c/w cab, heater, a/c duals

USED TRACTORS

1800B Cockshutt with cab, new clutch, motor overhauled $4,950.00

1950 T Cockshutt with cab.

COMBINES

NEW 8600 WHITE, with cab, heater, a/c, 10' Melroe Pickup $28,930.00

Two new 5512 WHITES, with cab, 10 Melroe pickup.

SWATHERS

Three 18 ft. 501 Pull Type

Two 501 Self Propelled 14 ft. Special Price

Poysers FARM EQUIP.
Phone 384-3884 Sedgewick

QUALITY LINES
- Hydraulic Cylinders
- Flex. Diamond and Parallel Harrows
- Farm King Trailer Harrows
- Bale Stookers
- Bale Fork
- Baler Twine $28.50 per bale while stock lasts
- Land Scraper
- Grain Auger
- Fence Posts (treated)
- Linden Post Driver
- Frontier Chain Saw
- 100 6 - 12 volt Batteries
- Boats & Canoes
- Boat Trailers
- Outboard Motors
- Paddles and Oars
- Life Jackets
- Good Supply of Cultivator Sweeps

WHITE MOTOR CORPORATION OF CANADA LIMITED

AGT GOOD NEWS PARTY LINE

● BAKE SALE
Hughenden 4-H Horse Club are holding a bake sale on Saturday, June 7th.

● Birthday Party for Killam-Strome United Churches will be held Sunday, June 8th at 11 a.m. in Strome and 3 p.m. in Killam. Rev. Wm Beach will speak and a gathering will follow. All local members and adherent's of these two congregations are welcome. Please come and bring your families.

● CLEAN UP DAY
Clean Up Day at the Merna Cemetery, on June 9 at 1 p.m.

● 4-H DAY IN FLAGSTAFF
Flagstaff District 4-H Beef Achievement Day & Sale, on June 2nd at the Killam Arena. Show begins at 10 30 a.m. and Sale at 7 00 p.m. The Clubs participating are: Battle River Killam, Sedgewick, Merna, Lougheed and Forestburg.

● BOTTLE-BATTERY Drive
Hardisty Minor Baseball Assoc. urges all Hardisty and area residents to support our local baseball teams by donating Bottle and Batteries to our collection on Saturday, May 31st.

PUT IT HERE

BORTH Drug Mart

More For Less

SPECIAL PRICES effective until 530 p.m., WED., JUNE 4th

PROMANI Everyday Low Price $1.49 Special 99c	SUDDEN BEAUTY 450 ml HAIR SPRAY 2 for $1.75	METAMUCIL Laxative Powder 85 gm. 99c
BABY MAGIC BY MENNEN 454 ml — $1.49 Everyday SPECIAL $1.49	BRONZETAN Cream or Oil — 300 ml. Our Everyday Low Price $2.69 Buy Now at $1.99	Johnson's — 14 ounce BABY POWDER 2 for $1.99 SUPER SAVER !
COLGATE M.F.P. TOOTHPASTE 100 ml. Everyday Low Price $1.03 Super Saver 85c	KLEENEX 200's 2 for 97c	● Cosmetic Counter Special OIL OF OLAY 100 ml. Lotion or Night Cream Mfg. Sugg. List $4.60 Special ..... 2 for $6.99

NEXT WEEK -- 'RODEO DAYS'
- DOOR PRIZES
- SIDEWALK SALE on Pampers & Delsey (Saturday, June 7th only)
- Many advertised & unadvertised specials!

PHONE 385-3598 KILLAM, ALTA.

Borth Drug Mart
PRESCRIPTION SERVICE

WATER WELL DRILLING
AND SAND SCREENS
CONTACT
MOUNTAIN HILL DRILLING
Ph. 372-3809 Box 114
BASHAW, ALBERTA

4-H Club

Hughenden Horse Club

The regular meeting of the Hughenden 4-H Horse Club was held on May 20th and was called to order at 8:00 p.m. by Vice President Charles Horn. Lynn Manning led us in the pledge, and this was followed by the roll call, which was answered with "where I would like to go for a trail-ride". The minutes of the last meeting were read and we had the treasurer's report.

The topic of an exchange trip to Manitoba from Stettler this summer was brought up by one of the leaders, and all interested members were asked to reply. We will be holding a trail ride soon, but as of now, no actual date has been decided. It has been decided that everyone can invite one friend, besides their immediate family, and that each person should bring their own lunch. We will meet at a central point following the ride for a wiener roast.

Our club will also be holding a bakesale on Sat., June 7 commencing at [illegible] a.m. in Hughenden at Nancy Kowalski's home to price the items. Everyone must bring at least two baking items.

* * * * * * *

Heisler North Sewing Club

Heisler North Sewing Club held their last meeting for the 1974-75 season on Tuesday, May 20th. The meeting was called to order by President Caroline Smith. Following the regular opening formalities, the club's discussion centered around the trip to Edmonton.

Mrs. Chris Roth gave a report on the tour to Edmonton, suggesting the club visit Fort Edmonton museum. It was decided that the club would take in the museum before attending the circus.

A camping trip was discussed, but nothing definite was decided.

The results of the Achievement Day were as follows:

Efficiency Award winner – Helen Weller.

Club week del. – Carol Leeb

3rd place was won by Susan Weller and 4th. Iva Schulte

The club would like to thank Mrs. Weller, the leader, Mrs. Schulte, assistant, and all the mothers who made this year so successful.

—Club reporter, Carol Leeb

GREENHEAD ROUTE ELECTS PRESIDENT

Buck Gregory of Provost was elected President of the Greenhead Route by delegates in Provost on Thursday evening, May [illegible].

The Association is presently trying to obtain [illegible] recognition from both Alberta and Saskatchewan governments for the [illegible] from Saskatoon to [illegible]. The route would be an alternative to the Yellowhead route.

[illegible] Drever of Camrose was elected Vice President.

President Gregory remarked that "only one [illegible] would be held yearly [illegible] that he and the directors [illegible] keep [illegible] and [illegible] telephone conference".

With Mr. Gregory as President and Chamber of Commerce [illegible] Treasurer, Irene Johnston acting as Sec. Treas., it appears that Provost will become the focal point (mid-way between Saskatoon and Wetaskiwin) for co-ordinating the progress of the Greenhead route.

Paid up members presently include Killam, Sedgewick, Hardisty, Perdue, Camrose, Landis, Unity, [illegible] Provost.

Directors include [illegible] Bos of Killam, Ralph Pottage of Sedgewick, Ray Leier, Unity, Joe Gillon, Wilkie and Terry Coombs, Biggar.

There were eleven persons present at the supper meeting.

Daysland O.O.R.P.

(Continued from Front Page)

Lady Helen Paulgaard was installed as Historian by Past District Deputy Anne Zwack. Ladies Helen Zwack and Irene Garbe were presented with fifteen year pins. Annual reports were given by the secretary, treasurer and trustees.

Circle four was chosen to organize the Royal Purple day tea on June 4th. Lady Betty Karpovich gave a report for circle two on the Wynnyk wedding. The OORP was donated $20 towards sending a student to the U.N. Seminar in Banff this summer. The ladies canvassed town and country on behalf of the Red Cross, and Lady Marge Wojciechowski reported the canvass has gone over the top of its objective and collected $882.25. Well done, Daysland.

The O.O.R.P. have sent cards, gifts and flowers to the bereaved and sick in the community. The ladies reported over 1000 visits to the sick in the hospital this year.

Lady Helen Paulgaard reported on the purchase of new dishes, cups, kettles and utensils for the hall kitchen. Ladies Virgie Zwack, Anita Mickla, Carol Waldorf, Vera Gaudet and Helen Paulgaard purchased over $450.00 in new dishes, cups, cutlery and kettles. This is shared jointly by the hall board. Ladies Eleanor Davidson, Elaine Twitchell, Zenia Robinson, Carol Waldorf Helen Paulgaard, Betty Karpovich, Viola Weller and Vera Gaudet washed all the dishes, labelled and rearranged the cupboards. It is hoped anyone using the hall kitchen will take care of all the new equipment purchased so everyone can benefit from a well-equipped kitchen. All dishes should be replaced into the proper labelled cupboard, and any breakages reported to the board.

YOUR LOCAL
LAWN BOY Dealer
IN KILLAM
for MOWERS featuring "finger-tip" starting with C-D ignition
KILLAM TIRE & RUBBER
PHONE 385-3791 KILLAM, ALTA.

Some good reasons for using MEXICAN TWINE

MEXICAN TWINE is uniform; no thick or thin spots. It runs freely in any knotter for trouble-free baling.

MEXICAN TWINE has higher knot strength, and in baling hay the holding power of the knot is what really counts.

MEXICAN TWINE carries the famous Cordemex warranty: complete replacement of any twine found to be defective.

AND

MEXICAN TWINE IS RECOMMENDED AND SOLD BY YOUR POOL MAN.

ALBERTA POOL

GREEN ACRES

GLEN WERNER, D.A.

WILD OAT SPRAYS

Again this spring as usual with the concern and activity of seeding comes the ever present problem of Wild Oats. In fact because of a relatively cool spring the problem may be even worse than usual.

Many of the wild oats haven't sprouted yet, it seems to be waiting until after the crop is in. This results in many farmers doing one of two things, either delaying their seeding or using chemical control. If you're using chemical control there are several points a person must bare in mind:

With Carbyne you have only 4 - 9 days during which the wild oats may be sprayed or more commonly from the 2 - 4 leaf stage. Although this is quite specific, Carbyne when used as directed is an effective wild oat control at a moderate price, e.g. under $4.00 an acre.

I have been asked by Gulf Chemicals Ltd who make Carbyne to remind farmers that last year there were some difficulties encountered when Carbyne was [illegible] with water cont[illegible] levels of sodium. This year's chemical supply should not present that problem. However, if you have a supply which you carried over from last year, you should [illegible] the lot number found on the [illegible] of the container [illegible] your local Carbyne Dealer or my office. We will [illegible] be able to inform you of the corrective or preventative measures that can be taken. With the improved chemical base this year, carbyne is certainly worth considering.

When using Avadex B. W. remember to use the correct rate for your crop e.g. wheat and barley at 1¼ - 1½ quarts an acre, and in wheat – your spring application must be after seeding. An immediate double incorporation with either harrows, disc-harrow or vibra shank cultivator is also necessary to ensure good results. Avadex B.W. controls emerging wild oats for a longer period than Carbyne, but also cost more. Nevertheless, in my opinion, Avadex B.W. is a good choice for a wild oat chemical.

With the specific chemicals for specific crops, one must follow label instructions carefully. When using Treflan for rape, peas, or flax, incorporation is important. Avenge for barley should never be mixed with 2,4-D amine. Asulox should only be used on flax, and Endaven only on wheat.

All of these specific chemicals have their place in wild oat control, however one is well advised to consider their advantages and disadvantages. These become of significant importance when post emergent chemicals like Avenge and Endaven are being considered. In my opinion, these two chemicals should be considered as a last resort method of wild oat control. The control they offer is effective but it is expensive.

Estemine kills weeds like no regular amine can.

It has all of the same safety features but none of the same problems:

- completely non-volatile
- stays liquid longer on leaf for maximum penetration
- spreads instead of beading to cover more leaf surface
- use on wheat, oats, barley, rye, flax, corn
- does not crystallize
- field-tested and proven through extensive farm use
- reduced odour
- can be applied with regular herbicidal sprayers
- backed by Green Cross research

Estemine
The Proven Performer

GREEN CROSS
GREEN CROSS PRODUCTS

See your local Green Cross Dealer.

Let's Talk It Over — with GORDON

Alberta's 18th Session of the Legislature commenced Thursday and will probably parole the last week in June, I hope, because the old building has no air conditioning. And because of its construction of stone and tradition calls for coat and tie, that assembly can be hot in more ways than one.

We drew straws for who amongst us, would sit on the opposite side, and the result, 20 of us, myself included now sit with the opposition.

I still can't help but miss old friends made in the last four years that are no longer in the Assembly. But politics is a cruel game with no second prize ribbons given.

Here on the home front we are in a heck of a bind with the loss of a list of phone calls that had come in from Monday to Wednesday. No amount of searching has turned them up. If they don't show up by today, I'm afraid that some people are seriously going to wonder why I did not reply to them . If you have phoned me at any time and have not heard back from me, please recall.

Only one meeting this week at the request of the Daysland town Council where we went over a number of subjects of interest to their community. And also that same evening met with the Daysland Agricultural Society.

The other day the Premier asked me if I would represent the Province of Tokyo from June 9th to 11th. I'm taking the place of the Min. of Agriculture who cannot go. But with this trip comes Passports and about a dozen shots ranging from Typhoid to Bubonic Pleague. I had my first needle in Camrose and with it has come a very stiff and sore arm. For me getting a needle is like being jabbed with a pitch fork and I'm now wondering if the trip is worth it.

PLAY BINGO
Every Wednesday
at Killam Elks Hall
Proceeds to Community Hall
8:00 p.m.

North West Trust COMPANY
Guaranteed Investment Certificates

1 year	7½%
2 years	8%
3 years	8½%
4 years	9%
5 years	9½%

Minimum - $500.00
Your Bonded Agent:–
SID JAMES,
JAMES Real Estate and Insurance
KILLAM, ALBERTA
Bus. Phone 385-3634
Res. Phone 385-3616
Member Canada Deposit Insurance Corporation

KILLAM 4th ANNUAL INDOOR RODEO JUNE 5th and 6th

QUEEN CONTESTANTS

JUDY OBERG
Sponsored by
Forestburg Student Union

SHAUNET WETTHUHN
Sponsored by
Killam & District Ag. Society

SHELAINE TINDALL
Sponsored by
Sedgewick Agri. Society

THERESA OLIVER
Sponsored by
Lougheed Agri. Society

MARILYN MANNING
Sponsored by
Battle River Light Horse Ass'n.

VALERIE HOWERY
Sponsored by
Viking Agri. Society

CLASSIFIED ADS WORK WONDERS

CLASSIFIED AD RATES
4c per word. Minimum $1.00 for 1st insertion. Subsequent issues 3c per word, min. 75c. (This includes For Sale, For Rent, Card of Thanks, Coming Events, Memoriams, etc)
LEGAL NOTICE RATES:
25c per line, 1st insertion; 20c per line, subsequent issue.
An additional 25c charge will be made at each billing period. Billing charge of 25c will be made on ALL wants ads etc. if not paid at time of insertion.

FOR SALE

FOR SALE — Frigidaire Dishwasher, front-end load, in perfect condition. Asking $150.00 Mrs. Willie Hallum, Phone 384-2246 Sedgewick 42-2c

FOR SALE — Otto Prospector hard-top tent trailer with pull-out kitchen drawer and table, awning, sleeps six. Excellent canvas, 2 spare tires. Also some camping equipment. Phone 385-3890. 42-2c

FOR SALE—Polled Shorthorn Bull, 4 years, proven sire: Also 2-year-olds. Reasonably priced. Fred Wilson, Phone 385-2247. 42-p

FOR SALE — Milk Cows. Contact Don Parsons, Phone 386-2129. 42-2c

BEDDING PLANTS For SALE Tiffen's Greenhouses, 4825-57 Street. Phone 385-3798, Killam 42-1p

FOR SALE — Soft-top tent trailer with propane tank and heater, all in good condition. Phone 384-3917. 42-2c

FOR SALE — 1973 Westbrook 14x68' mobile home. Porch and skirting. Excellent condition, carpet throughout, gas heated. Lot No. 3, Camrose Trailer Court. Phone 672-5894. 42-2c

FOR SALE — Propane or natural gas stove and fridge. Both in excellent shape. Suitable for lake cottage. Phone 336-2222 Bill Taylor, Box 21, Viking. 42-2c

FOR SALE — Conquest barley grown from cert. seed, 96% germination, $3.50 per bushel cleaned. Phone David Giedeman, Heisler, 889-2211. 41-3c

FOR SALE — 10x46' Safeway House Trailer including fridge, stove and furniture. Located near Sedgewick. Phone 426-0555. Price $5,250. 41-tfnc

FOR SALE — 14x68' Safeway Mobile Home, three bedroom plus utility room. Phone 386-2150. 41-2c

FOR SALE — Bedding Plants. Contact L. J. Bauer, Phone 384-3962. 41-2p

FOR SALE—Avocado Washer-Spinner, $175.00; Gendron Stroll-R-Crib, $30; Car Seat $8.00. Phone 888-3617. 41-2p

FOR SALE — Soft-top Tent Trailer, good condition, sleeps six; 1 set of beginners golf clubs. Phone 374-3666. 41-2p

FOR SALE

FOR SALE — Carpet, short shag, gold colour, 11½'x17', with underlay. As new, used but seven months. Art Fath 384-[illegible] 42-2p

FOR SALE — 9 cu. ft. square style Fridge $69.00; 9 cu. ft round-style Fridge $59.00, Electric dryers, $79 & $69. Coutts Hardware, Forestburg 42-2c

FOR SALE — Chesterfield & Chair Spanish style Apply Bill Gair, 385-3553 Killam 42-2p

FOR SALE — Two registered horned Hereford bulls, aged two years. One is dehorned. Contact Don MacEachern, Ph. 385-2126 Killam 42-2p

FOR SALE — 6 Used natural gas space heaters, ideal for garage, barn or cottage;
8 used natural gas kitchen ranges. Contact Alan at Thompson Drugs, Hardisty. 42-2c

FOR SALE — Three bedroom House in Sedgewick for sale and removal. 24'x44', new roof, livable condition, known as Anglican Rectory. Bids to close June 14, 1975. For information phone 386-2170 collect. Tenders to Mrs D. Cookson, Lougheed. 42-3c

FOR SALE — 1972 Statesman mobile home, 12'x66', fully furnished. Three bedrooms, utility room and 8x10' porch. Located on two lots in Sedgewick. Phone Bill Wallace 384-3547 after 6 p.m. 40tfnc

FOR SALE — 8 ft. cab-over camper. Phone 888-2301. 42-4c

FOR SALE — Westfalia electric cream separator, approximately 600 lbs. capacity. Phone 385-2129. 42-2c

FOR SALE — Fergus barley 95% germination 54 lbs. per bu., $3.50. Harman oats 93% germination cleaned, 1973 crop $2.50 per bu. ph. 583-2129, H. L. Jackson. 40-3c

FOR SALE — Five 7/8 Charolais Bulls; also one 1/2 Maine Anjou-Hereford cross Bull from Capone breeding. P. J. Ranch, Phone 384-3783 40-3p

FOR SALE—4'x8' Pool Table, complete with billiard balls and score board for $85.00; Three-piece white bathroom set with right-hand drain on tub, free from breaks and chips, taps and drains included, for $70.00. Ph. 386-2132 or 384-3695. 40-tfnc

FOR SALE — Three bedroom house on approx. 1.7 acres in Sedgewick, with barn, well, adjoining pasture can be used. Low down payment 9% interest rate, $112.00 I.P.T. Phone 384-3604 or 384-3660. 40-4c

FOR SALE — Modern 3 bedroom home with attached garage on fully landscaped lot in Killam. For particulars, contact Ernest Sebastian, phone 385-3796 Killam. 40-3c

FOR SALE

FOR SALE — 1973 Buick 4-door hart-top Lesabre. New paint, and radial tires. Will take a small car in trade of 1970-72 models with a V-8 engine. Monte Keith, Community Press, phone 384-3641, Sedgewick

FOR SALE — Pontiac Astre Hatchback, automatic, P.S., 35000 miles, radial tires, excellent condition; 1 Sears Kenmore vacuum, 6 attachments included; 1 Bellanger electric range, white, like new; Regina electric broom, single speed Phone 384-3881 or 384-3664 after 6 p.m. 422c

FOR SALE — 1974 Honda ST 90, excellent condition, 700 miles. $495.00. Phone 672-3078. 38-tfn-c

FOR SALE — 1972 fiberglass covered 14 ft. boat and trailer with two 35 h.p. motors one for parts. Phone 376-3948. 42-2c

FOR SALE — 1970 Rideau 500 2-door H.T. 302 cu. in., V 8, P.S., P.B., 48,000 original miles. Phone 385-3570 after 6:00 p.m. 42-1p

FOR SALE—Cascade hard-top tent trailer, sleeps 6, vinyl-covered, mattresses, table & built-in cupboards. Phone 388-3793. 42-3c

FOR SALE — 12 ft. Morris Cultivator with Morris harrow attached, in good condition, like new. Phone Dave Black, 384-3767. 40-3p

FOR SALE— West Bend '200' 20 h.p. Outboard motor and tank. Used very little, in new condition. $550.00. Contact Bill Morgan, Ph. 385-2295 evenings. 40-3p

FOR SALE—3 bedroom home in Killam, 2 years old, on landscaped lot with cement driveway. Down payment and take over mortgage at a low interest rate. Priced for quick cash sale. Apply Box 398, Killam. 34-tfn

NO CASH DOWN
Regular your choice of fully furnished 3 bedroom 14 wides and double wides. For free credit cheque call: Southridge Mobile Homes 9405-63rd Ave Edmonton, Alberta Phone 436-1153 tfnc

FOR SALE — All sizes of Tires Batteries and Filters for your car, truck or tractor. Farm fuels, lubricants, fertilizers, weed sprays, carbyne, baler twine, cultivator shovels and rod weeders - Drever's Gulf Service, Ph. 888-3555 Hardisty After hours No. 888-3664 21fnc

SEED FOR SALE — Alfalfas clovers, and grasses. Wholesalers, Growers, Processors. Contact Hannas Seeds Limited - Head Office in Lacombe, 782-6142; Clairmont 567-3632; Spirit River 864-3009; Edmonton 424-7966. Calgary 263-8307. 30-14p

TO GIVE AWAY —One small female dog, 7 months old; also 3 puppies, 6 weeks old. Phone 583-3861 nc

HELP WANTED

TEACHER AIDE — County of Flagstaff invites applications for the position of Teacher Aide in Sedgewick Public School commencing September 2, 1975. Interested persons who hold a Grade Twelve diploma should submit applications to the undersigned by June 6, 1975: Dale Erickson, County of Flagstaff No. 29, Sedgewick, Alberta. 42-1c

TENDERS

FOR SALE BY TENDER

Sealed tenders will be received by the undersigned up to 12:00 noon, June 16th, 1975 for the following:

1 - second-hand 36" long bathroom vanity;
2 - second-hand 53" long bathroom vanity;

All vanities 24" wide.

Vanities made of birch plywood with arborite tops, less the basins. May be inspected at the Killam School bus garage, during normal working hours 8:00 a.m. - 5:00 p.m. Monday to Friday.

Highest or any tender not necessarily accepted.

G. A. Cheram,
Assistant Secretary-Treas.,
County of Flagstaff No. 29,
Sedgewick, Alberta 42-2c

Farms for Sale

DAYSLAND AREA, 318 acres
There is 251 acres under cultivation on this ½ section located 26 miles east of Camrose on a main road. This is an ideal mixed farm with a good barn, hog house garage and storage for 8000 bushels of grain. Price includes a modern 1 bedroom home with stove, fridge and deepfreeze. Owner is selling this farm with crop, so there is no need to wait until fall to buy.

BRUCE — 610 ACRES
300 acres under cultivation. Mixed farm with good house and outbuildings. $85,000.

STROME — 300 ACRES
Mixed farm with 250 acres cultivated 100 acres brushed so more land can be broke. Modern three bedroom home barn, cattle shed, double garage, $110,000.

DAYSLAND — 1132 Acres
This productive grain farm has approx. 1000 acres under cultivation, with half in summerfallow. There are 3 sets of buildings. A large quonset machine shed, feed lot, cattle shed and small modernized house is located on the home quarter. Farm machinery may be negotiated for.

For further details on the above properties, call Otto Paulgaard, 672-4675, Camrose, Alta.

P. J. TOOLE & COTE REALTORS
Land Division — 1716
Calgary, Alberta T2M 0L7
Phone 284-3331 (24 hours)

WANTED

WANTED TO BUY — Second hand upright piano in good working order. Ph. 334-3536 42-1p

WANTED — Child's play pen in good condition Phone 376-2107. 42-1p

WANTED TO RENT — One bedroom suite, furnished or unfurnished, in Sedgewick or Killam. Phone 477-8269, Edmonton, collect. 42-2p

WANTED TO PURCHASE — Quarter of land or less, with or without house. Phone 386-3833. 41-2c

WANTED — House in Sedgewick or Killam, or acreage in surrounding area to rent or purchase. Phone 384-3543 40-tfnc

WANTED — Ditching. We are equipped with a backhoe to handle all your ditching requirements. For Cattle Waterers or Sewer and Water Installations, give us a call for a free estimate. Phone 879-2284. Joe's Ditching, Alliance. 39-tfnc

LEGAL NOTICES

Government of the Province of Alberta
PUBLIC SALE OF LANDS
(The Tax Recovery Act R.S.A. 1970)
VILLAGE OF STROME

Notice is hereby given, that under provisions of the Tax Recovery Act, the Village of Strome will offer for sale by public auction, in the town office, Strome, Alberta, on Thursday, June 19th, 1975, at 2 o'clock in the afternoon, the following lands:

Lot 24 Block 2 Plan LXVII

This parcel will be offered for sale, subject to the approval of the Minister of Municipal Affairs, and subject to a reserve bid, and to the reservations and conditions in the existing certificate of title.

Terms: Cash.

Redemption may be effected by payment of all arrears of taxes and costs at any time prior to the sale.

Dated at Strome, Alberta, this 10th day of April, 1975.

Alice Pooler,
Secretary-Treasurer. 42-1c

NOTICE TO CREDITORS AND CLAIMANTS

IN THE ESTATE OF ERNEST VINCETT, late of Sedgewick, in the Province of Alberta, who died on the 16th day of March A.D. 1975,

TAKE NOTICE that all persons having claims upon the estate of the above named must file with the undersigned by the 27th day of June A.D. 1975, a full statement of their claims and of securities held by them.

KNAUT, ROLF & BURGESS
Barristers and Solicitors,
Box 1630, Camrose. Alta.
Solicitors for the Executor. 42-1c

CLASSIFIED ADS WORK WONDERS

LOST & FOUND

LOST – Silver charm bracelet [illegible] 42-2c

LOST [illegible] Gold [illegible] [illegible] May [illegible] 41-2c

PUBLIC NOTICES

[illegible] Carpet and [illegible] Cleaning. Call [illegible] Ph. 3[illegible], Wainwright, Alta. 41-4c

R & N DITCHING
BACKHOE WORK
[illegible]
Phone 583-[illegible] Galahad

THE STOCKMAN'S STALL is now selling Powder River CHUTES. On display now. Open 6 days a week. Phone 385-3661. 28-tfn-c

FOR LIVESTOCK HAULING
Contact:
Gordon's Trucking,
Gordon Coates, Lougheed.
Phone 386-3753 tfnc
Hog Haul every Wednesday

SHIPPING HOGS from Strome on Thursdays
Hog Marketing Board regulations require that cut-off time for receiving hogs be 12 o'clock noon. Therefore, all hogs being delivered must be at the Stock Yards by noon. For pick-up service, kindly phone 376-3507 or 376-2114 the day before.
Dave Lorenson, Strome 26tfn

WILDER'S
PHOTO — JEWELLERY
Offering A Complete
Photo Studio — Camera Shop
And Jewellery Store Service
Hardisty, Alberta
Business Phone 888-3581
Residence Phone 888-3509
3[illegible] 10c

A. I. TECHNICIAN
Breeding Services Available
Contact Cecil LeVoir, phone 889-2149, mornings 8 to 10 a.m. and evenings after 7 p.m. 42-2c

Farmyard Gas Installations
Ask us for a quote on your farm's gas installation. We are equipped to ditch and install your risers and gas lines. For further information, contact [illegible], Phone 384-3911, Sedgewick [illegible]-tfnc

STANDING AT STUD—Welsh Stallion registered in Canada and U.S.A., $75. Contact Harold Kercher Ph. 879-2262 40-3p

HOG SHIPPING
DATE CHANGE
Due to low production of hogs we have had to change our shipping schedule to twice a month. We will except hogs at our yards for shipping every 2nd and 4th Tuesday of each month commencing February 25th, 1975.
For further information, please phone 385-3662 or 385-3631.
Henry's Transport Ltd.,
Killam, Alberta. 28-tfn-c

PUBLIC NOTICES

CAMERON'S SHOE REPAIR
Knife Sharpening
Tarps, swather canvasses and leather good repairs.
Evenings and Saturdays
Phone 3[illegible]-[illegible]771 Sedgewick

ZENITH & CURTIS MATHES
Sales and Service
Stereo tapes and records
accessories and service
Tape decks in stock
Ask about our 4 year total warranty
For Selection Service & Savings
CHROMEX Electronic Servicing
Phone 582-3505, Forestburg

NOTICE – For all your Bulk [illegible] Feeds – [illegible], at 8[illegible]-2216 Hardisty or 3[illegible]-3374 Lougheed. 39-6c

KILLAM SHOE & GENERAL REPAIR — Dick Kinzer
Yes, we repair tarps and tents
1 door south of Killam Hotel
Phone 385-3621. tfn

CARPET CLEANING
Get a jump on "Spring Cleaning" and have your carpet commercially cleaned. Phone 385-3926 or 385-3650. 24-tfn-c

NOTICE — Singer Sewing Machines Sales and Service every 4th Tuesday of the month from 2:00 to 5:00 p.m at the Style Shoppe, Coronation. Phone 578-3893. Jake Nett authorized Singer Dealer. Phone 882-3224, Box 480, Castor, Alberta. 47 tfnc

Alta. East Central Health Unit
CLINIC DATES
Well Child and Immunization Clinics

Daysland, Tuesday, June 3rd at the Community Hall, 10 - 12 and 1 - 3 p.m.

Forestburg, Wednes. June 4th at the U.C. Hall, 10 - 12 and 1 - 3:30 p.m.

Galahad, Friday, June 6th at the School, 2 - 3 30 p.m.

Sedgewick, Tuesday, June 10 at office, 10-12 and 1:30-4.30

Lougheed, Thursday, June 12 at the school, 1:30 - 3:30. 42-1c

ANNOUNCEMENT

R. G. (Bert) MILLER
Accountant
FARM
TAX — Returns, Amendments, Valuations
BUSINESS
Accounting Services, Tax Returns.
No. 11, Culbert Court, SEDGEWICK, Alta., 384-3646
and
No. 3, Coronation Court, Edmonton, Alberta T5H 2J9
Phone 453-3205 or 479-6857
Announces attendance in SEDGEWICK on:
May 26 to 30; June 9 to 20; July 7 to 18; August 4 to 15. at No. 11, Culbert Court.

ANNOUNCEMENT

Mr. and Mrs Alfred Olson are pleased to announce the forthcoming wedding of their daughter Shelley to Darcy Robert Munro, son of Mr. and Mrs Harry Munro of [illegible] on Saturday, May 31st at 2.30 p.m. in the Sedgewick United Church.

Shelley and Darcy would like to invite their friends and relatives to Open House from 7 to 9 p.m. with a dance to follow at the Strome Community Hall. 41-2p

Mr. and Mrs. [illegible] and Mr. and Mrs. George [illegible] wish to announce the forthcoming marriage of their children Lynda and Graham, to be held on June 7th at 2:30 p.m., Sedgewick United Church.

Lynda and Graham wish to invite all their friends to Open House, 7 to 9 p.m. and dance to follow in Sedgewick Community Hall. 42-2c

Mr. and Mrs Robert McNabb are pleased to announce the forthcoming marriage of their daughter Brenda Lynn to Mr. Timothy Paul Grynkaloski. The wedding is to take place on June 21st at Bethel United Church, Forestburg. 1c

IN MEMORIUM

An additional memorial to Colleen Arbuckle was received from: Mr. and Mrs. Elder Danielson of Delta, B.C., contributed to the Cancer Society.

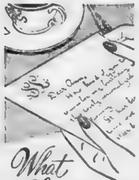

What a Lovely Letter

Personalized "Just for You" stationery and thank-you cards add that extra touch of warmth to your correspondence. Your name and address or initials are printed on white or coloured quality writing papers in beautiful raised lettering. The impression is dignified, and oh so charming; yet the cost is very low. Choose your personalized stationery, dinner napkins, cocktail napkins, coasters, matches and playing cards from the many available styles you'll see in the personalized "Just for You" sample book.
P.S. They make wonderful gifts for family and friends too.

Community Press
Telephone 384-3641

CARDS OF THANKS

We would like to take this [illegible] Sedgewick [illegible] gift certificates [illegible] [illegible] with you. Thank you Sedgewick [illegible]
David and [illegible] Black [illegible]

My sincere thanks to Dr. [illegible], nurses and staff for their good care during my stay in hospital, also to friends for visits and cards.
Hazel MacKinnon

We wish to thank our friends and neighbours for helping to make Carol and Tony's wedding such a memorable day. Special thanks to Minnie Djos, Inga Jacobsen and Gladys Christensen.
Ruth and Gudmunn Erikssen

We would like to express our sincere thanks to the Killam, Daysland and Strome Fire Brigades for helping on the day of our fire. We would also like to thank all our friends and neighbours for the many ways that they helped us, and a very special thanks to the Strome Elks for putting on a benefit dance for us.
Bob and Carol Graham.

We wish to extend our sincere thanks to our many friends and relatives for their many acts of kindness, cards of sympathy, floral tributes and donations to various charities and food brought to the house following the passing of our dear wife and mother. A special thanks to the ladies who served lunch after the service, pallbearers, Mr. Moor of Metcalf Funeral Home and to our dear friends Dr. and Mrs. Stafford - Mayer and Dr. C[illegible]
Thank You all
Norman Wold and family 41-1c

ANNOUNCEMENT

Mr. Norman Rolf of KNAUT ROLF & BURGESS, Barristers Solicitors & Notaries, Camrose will be in attendance every Wednesday at Killam from 1:00 p.m. to 5:00. Phone 385-3654.

Water Wells
DRILLED, CASED & DEVELOPED
ERICKSON DRILLING
Phone 583-3758 GALAHAD

COMING EVENTS

★ Lougheed Annual Sports Day will be held this year on Sunday June 8th. Ball games will include Senior [illegible] ball. Men's and Ladies' Fastball. 40-3c

★ [illegible] ball Tournament, [illegible] June 5 at Sedgewick Recreation Centre, sponsored by the Sedgewick Oilers. 40-3c

FABRIC CARAVAN
Doris' Fabric Caravan will be at the following: Monday June 2nd at Vera Morris - Hardisty from 10:30 a.m. to 5:00 p.m; Tuesday June 3rd at Shirley Holmberg - Alliance Hardisty from 1:30 p.m. to 8:00 p.m; Wednesday June 4th at Verra Sackel - [illegible], from 1:30 p.m. to 5:30 p.m: Thursday June 5th at Faye Reister - Sedgewick from 1:30 p.m. to 6:00 p.m: Friday June 6th at Lorraine Schofield - Alliance from 1.30 p.m. to 5:30 p.m.; Saturday June 7th at Mrs. Steinhauer - Forestburg from 1:00 p.m. to 6:00 p.m.. 41-2c

★ An Appreciation party for Mr. and Mrs. Hugh Duncan will be held at Battle Bend School Friday evening, May 30th at 8 p.m. Everyone Welcome. 4[illegible]

★ Support local baseball at Hardisty by donating your Bottles and Batteries to the collection drive being held by Hardisty Minor Baseball on Saturday, May 31st. pd

★ 4-H Beef Achievement and Sale Day on June 2nd in the Killam Arena. Everyone is welcome to attend. 1c

★ Shower for Lynda Poyser on Friday, May 30th at 8:00 p.m. in the Sedgewick United Church basement. Everyone welcome. nc

★ Shower in honor of Miss Pat Curran will be held on Monday, June 9, at 8:00 p.m. in Sedgewick United Church basement. Everyone welcome. 42-2c

HANSEN
Denture Clinic Ltd.
Ray K. Hansen
Certified Dental Mechanic
5107 - 50th Avenue, Camrose
Bus. 672-2654 Res. 672-3462

NORTH WEST TRUST CO.
Rates in effect on
ON GUARANTEED INVESTMENT CERTIFICATES

1 year	7%
2 years	7½%
3 years	8%
4 years	8¾%
5 years	9½%

Agent:
John Brandingen
Phone 384-3780 Sedgewick

KILLAM FARM EQUIPMENT case

Your J. I. Case and David Brown Dealer
Salesmen: Maurice Hart and Jens Lindseth
B 4 You Buy Give Jens a Try

I.H.C. 706 TR. Diesel, less Cab
I.H.C. 706 TR. Diesel with Cab
Case 930 TR Diesel with new cab
MF 97TR Diesel, with cab
MF 97TR Propane with cab
M.M. G706 TR Diesel with cab
18 ft. C.C.I.L. Disc, less Box
Used 20 and 24 ft. Rod Weeders
Good supply of drill fill augers, Parallel, Diamond Harrows and Hyd. Drawbars
- Good selection of Used Sprayers
- GOOD SELECTION of new Case Cultivators and Used Tractors

KILLAM FARM EQUIPMENT
Phone 385-3652 Killam, Alta.

Keeping in touch

Arnold Malone, M.P.
Battle River Constituenc,

At the time of writing this column, it is the midst of the seeding season and many farmers are "out on the land". Each year this annual cycle reoccurs wherein farmers return to the planting of crops like the instinct of geese flying north each spring. In large metropolitan areas, however, the novelty of farm life is such that a clear perspective of the farmers' occupation is considerably blurred. Few people who have lived for more than a generation in large urban centres fully appreciate that the farmer is in fact an industrialist in the business of food production.

Of critical importance to Canadians and human beings the world over is the fact that there are only two sources to food, namely, soil and water. Of great concern is the fact that each year literally millions of people die of starvation and even if there was a magical system for the distribution of food, the fact is that the world simply does not produce enough to go around to provide an ample diet for all humans.

It is in this perspective that we must do everything possible to reserve the resources that are the very basis for food production. There is a myth in Canada that we have lots of agricultural land; the fact is that that is simply not so. Only a small proportion of the area of Canada, less than 1 per cent, have climates and of these valuable parcels of land occur in areas of rapid urban and industrial growth. In the provinces of Quebec and Ontario the projected permanent conversion of land from agriculture to urban development between now and the year 2000 will be, at the lowest estimates, 800,000 acres and at the highest, 1,250,000 acres. Of the land that would potentially be used, about 1,000,000 acres would be on very good agricultural land in climatically favored areas.

The conversion of agricultural land to other use is not confined to central Canada. Urban encroachment upon agricultural land which surrounds the cities of Edmonton and Calgary has also recently been measured. It was found that urban growth around Edmonton irreversibly consumed 25,000 acres of good arable land between 1966 and 1973 and during the same period Calgary's growth claimed 15,500 acres of prime land. It is claimed that the average annual wheat production from the grain requirements for 250,000 people for one year in an under - developed nation where three-quarters of the people's calorific intake amounts' to 0.33 kilograms of food grain per day.

In short, what is happening is that the trends of urbanization are shifting Canadian agricultural production away from more favorable areas to less favorable climatic regions

If Canada is to maintain its capacity to produce a wide range of our most valuable resources. To be sure, we would not allow cities to grow over areas where copper, iron ore nickle ore are found, nor would we allow cities to develop over tar sands or any other very valuable resource. Yet the facts of the matter are, that if Canada's population continues to grow at the present rate, we will have extreme difficulty in being able to feed ourselves to the present level by the year 2000.

At the time of this writing, the City of Edmonton has a submission to the Provincial Government of Alberta requesting to expand her boundaries from its present size of 121.39 square miles to something in excess of 300 square miles. Sadly, most of the proposed expanded area is on the top two classes of soil

Now that spring is here it is time to keep in touch with what farming is all about. It is not simply a way of life; it is not just a life style.... It is, rather, the industry of food production .No other industry of such importance would have its resource destroyed with so little public protest. The question of conservation of agricultural land is not simply one of economics, it is quite simply one of survival. At the present rate of farm land destruction, it is predicted that by the year 2000 that the present 24 million acres of farm land in Canada will have been reduced to somewhere between 9 million and 15 million acres. The time is long overdue to keep in touch with the fact that farming is the business of food production, a commodity that is required each and every day to sustain life.

GOOD LINE OF GARDENING TOOLS
For those evenings in the yard, may we suggest one of the many Bar-B-Ques and accessories we have on hand.
FULL LINE OF FISHING TACKLE
ANDY'S HARDWARE
PHONE 386-3766
LOUGHEED, ALTA.

Reap some benefits from all the cheques you write.

If you write ten or more cheques a month, consider a Commerce Key Account.
Because at 16¢ each, ten cheques already cost you $1.60. That's for the cheques you write, period.
But an extra 90¢ makes it a whole different story.
With a Commerce Key Account you can get a preferred rate on most consumer loans, (and that's a nice thing to remember). You can get this summer's travellers' cheques for no extra service charge.
You'll have an identification card which allows you to cash a personal cheque, up to $100, at any of our 1600 Commerce branches in Canada.
And that's not all. There is no service charge when you use 24-Hour Cash Dispensers, you'll get special cheques, money orders, domestic drafts, and a whole raft of other services.
All for a flat $2.50 a month. Or, in your case, maybe 90¢ more than you are paying now for cheques alone.
But hold on. We don't think everybody should get a Commerce Key Account. If you're not writing ten or more cheques you could be wasting your money.
And that's exactly what a Commerce Key Account doesn't want you to do.

IT'S YOUR MONEY. MAKE THE MOST OF IT.

CANADIAN IMPERIAL BANK OF COMMERCE

News from Lougheed and District

Mr. and Mrs. Bill Cookson are back spending a while in their home after living at the Flagstaff Lodge during the winter. Nice to see them around again!

Miss Anna Backen has returned to her job in Prince George. Mrs. Kari Espe and Betty are spending some time at the home farm.

Sure did some hard work there Fred! Hope that lawn responds well to all the effort you put into it!

There were many comings and goings for the long weekend, and I certainly do not know about them all. However I did see Janet Probst, Karen Kenny, Dianne Collier, Raymond Shirvell and Jim Kilgrain visiting their families.

Also visiting (and probably doing some spring work too) at the J. Birchills were the Ken Edge family of Edmonton.

Miss Molly Ferneyhough has changed her place of residence again. She is now living in the former Percy Barton home on the west side. She will have room for more company now, she says, and to start things out, she had her uncle and aunt the Aubrey Ferneyhoughs of Stettler to visit recently.

Shireen Waite of Edmonton has been visiting her folks, the Warren Waites, and no doubt, helping Dad with spring work too!

Cliff and Gwen Kelly from Sundre visited their folks, the LeRoy Kellys last weekend.

The sympathy of the community goes out to the family of Mr. Charlie Albrecht who passed away suddenly in Killam Hospital on May 20th.

Mrs. Margaret Denham spent a few days recently with daughter Betty and family at Bashaw.

Get well wishes go to Mrs. Ray Sutter in Daysland Hospital and Rose Cookson in the Killam Hospital. Hope to see you home soon, folks!.

Mrs. Ingrid Gilmor and daughter Chris of Edmonton visited her mother Thea and her brother Od Ness last weekend.

Mrs. Linda Odegard and children of Edmonton were guests of her parents the Mervin Skobergs recently.

Lougheed 4-H Beef Club are having their Achievement Day and sale on June 2nd in the Killam Arena. Achievement Day begins at 12:30 and the sale in the evening at 7:00 It would be nice to see our local people there.

Region 7 of Unifarm meet at Wainwright

The 33rd Annual Region 7, Women of Unifarm conference was held in Wainwright April 14th. Seventy-seven members and visitors signed the register and a profitable day was spent with speakers, reports and entertainment. Heath served coffee as the members registered.

Region 7 Director, Mrs. M. Chynoweth, Wainwright, opened the meeting. Rev. Charles Nearing of the Blessed Sacrament Church, Wainwright, led in "Morning Thoughts". ,

Pelican, Battle River, Dolcy-Browning, Heath, Marwayne, Hope Valley, Rosyth and Stapledene gave local reports. Mrs. Chynoweth gave her report as Director.

Dolcy-Browning performed the "Memorial Service" in memory of four departed members.

Morning guest speaker, Mrs. Sharon Stredwick, D.H.E. of Vermilion spoke on "The Work of District Home Economist" and also brought information on Farm Women's Week to be held in July at the Vermilion College.

Following lunch, Mr. Phil Trefry, Camp Wainwright, showed slides on the Falcon Breeding program which he is involved with at Camp Wainwright.

Mrs. Barbara Tiegs, Women of Unifarm Vice President, was the afternoon guest speaker. Her topic was "Consumer Education".

The handicraft competition was judged by Mrs. Chris Park. The winners were Battle River, 1st, Rosyth 2nd and Marwayne 3rd.

Mrs. Palma Lewin and Mrs. Betty Pierce were elected Handicraft convenors for the 1976 conference.

Resolutions regarding television program content, Income Tax regulations, voluntary pension plan for farmers, Alta. Health Care premiums, demurrage charges and Capital Punishment were discussed and passed.

After coffee, served by Rosyth, Hope Valley presented a humorous skit, entitled "Getting Ready for the Meeting".

The door prize was won by Mrs. Daisy Jenson, Region 8 W. of U. Director.

The 1976 conference will be held in Edgerton.

The locals's reports showed that they had donated to, assisted with, or sponsored the following: Irma Home and School Library fund; Wainwright Aux. Hospital Fan fund; Irma Ag. Society artificial ice fund; Irene Parlby scholarship fund; Inga Marr scholarship fund; Mental Health Society; Red Cross Society; Red Cross sewing; Cancer Society; A.C.W.W. "Pennies for Friendship"; A.C.W.W. Travel fund; Unitarian Service Committee; Salvation Army; the Wainwright Cemetery fund; Wainwright Public Library; Foster Child in India; Wainwright Oldtimers Association; Y.W.C.A.; Cystic Fibrosis; Lloydminster Aux. Hospital Comfort fund; Marwayne Library; UNICEF; Parkland School, Lloydminster; Multiple Sclerosis; Marwayne Senior Citizens; Lloydminster SPCA; Heart fund; Polio fund; Marwayne Horticulture show; children's Christmas parties; Farmer's Day picnics; Youth to Gold Eye Lake Camp.

RUBBER STAMPS
Made to Order
COMMUNITY PRESS

WE HAVE AVAILABLE
DUAL TIRES
18.4 x 34 18.4 x 38 20.8 x 38
Rear Tractor Tires
18.4 x 34 18.4 x 38 18.4 x 38
ALSO A GOOD SELECTION OF ALL OTHER IMPLEMENT TIRES
HARDISTY TIRE SERVICE LIMITED
"ON THE FARM SERVICE"
PHONE 888-3778 HARDISTY

VISTA Theatre
TOPS IN MOVIE ENTERTAINMENT
HARDISTY, ALBERTA

'THE GIRL from PETROVKA'
Starring Goldie Hawn
Adult, Not Suitable for Children — Color
Showing: FRIDAY, MAY 30 at 8:00 p.m.
SATURDAY, MAY 31 at 7:00 p.m.

"SPIKE'S GANG"
Starring Lee Marvin
Adult, Not Suitable for Children — Color
Showing SATURDAY, MAY 31 at 9:25 p.m.
TUESDAY, JUNE 3 at 8:00 p.m.

"MIXED COMPANY"
Starring Barbara Harris
Adult — Color
Showing: FRIDAY, JUNE 6 at 8:00 p.m.
SATURDAY, JUNE 7 at 7:00 p.m.

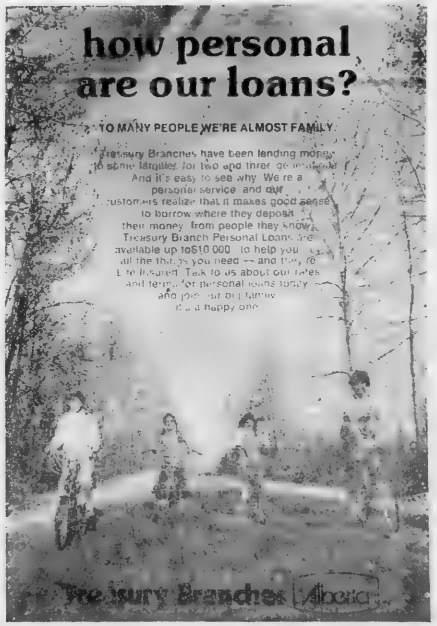

PHONE OR SEE JAMES QUAST
DO IT NOW! BEFORE THE PLOW GETS THERE!
WE HAVE A CHAIN DITCHER & BACKHOE EQUIPPED TO DO ALL GAS INSTALLATIONS IN YOUR YARDS.

ALSO DIGGING
- BASEMENTS
- GAS LINES
- WATER LINES
- GRAVES

SUPPLYING
- RITCHIE WATERERS
- HYDRANTS
- PRESSURE SYSTEMS and TANKS

SPECIALIZING IN —
- LLOYD PRECAST SEPTIC TANKS
- COMBINATION WATER SOFTENERS
- IRON FILTERS and HOSE by the foot or mile
- SEWER PUMPS and ALL CONTROLS

"CLEANING SEPTIC TANKS"
Phone 386-3776 or 386-2169, LOUGHEED
or 336-3213, VIKING

SHOWS AT SEDGEWICK

FRIDAY, MAY 30th at 7 p.m.
SAT. Matinee May 31 at 2 p.m.
"RASCAL"
FAMILY — COLOR

FRIDAY, MAY 30th at 9 p.m.
THOSE CALLOWAYS
starring Brian Keith
FAMILY — COLOR

Gretna Club report

Nine members and one visitor gathered at the home of Mrs. Charlie Cameron on May 14th ,for the regular meeting. The President, Melba Cameron, opened the meeting by welcoming all, and the usual order of business was dealt with. The Secretary gave the financial report for the club, since serving supper to the Fish and Game banquet in Lougheed on April 12th. Melba thanked Cathy Cameron and Margery Storbakken for their help at the banquet, and presented each with a gift af appreciation on behalf of the club.

Mrs. Zimmerman had purchased wash clothes for the club, and we are sending her a Thank You.

The chairs which were purchased for the Flagstaff Lodge are ready to go in to the lodge and Marlene Simpson volunteered to take them in as she was going to Sedgewick the next day.

New business included plans for helping with a shower, a wedding, an Auction sale, and a 25th wedding anniversary. Sounds like a busy session ahead girls.

Chrissie Armstrong was the birthday gal this month, and was honored wih Happy Birthday.

Roll call was - "A movie I would like to see". The next meeting is to be at Helen O'Reilly's on June 4th. Note the date is a week early, as our President will be away on the regular date. Roll call will be; "What I remember about my first day at school".

The meeting ajourned and Cathy served a delicious lunch

Cathy Markwart won the raffle, and Helen had the lucky tea cup.

SABRELAND RESTAURANT
formerly Sedgewick Snack Bar
RE-OPENS TUES. JUNE 3

BROCK THEATRE - Viking
Weekday shows at 8 p.m. Saturday 7 and 9 p.m.

MAY 31, JUNE 2 and 3 SAT., MON., TUES.
Barbara Streisand and Michael Sarrazin
"FOR PETE'S SAKE"
Barbara plays a housewife whose love for her husband leads her into on wild escapade after another. For Pete's sake, see the picture -- you'll love it!
Adult Comedy Color

JUNE 4th, 5th and 6th WED., THURS., FRI.
Max Julien and Vonetta McGee in
"THOMASINE & BUSHROD"
Driven by love -- and bank robbery. Known to have many friends among Indians, Mexicans, poor whites and other colored people. Adult — Not sutable for Children
Black Western Color

BREAKFAST
EVERY SUNDAY
8 a.m. to 12:00 noon
SEDGEWICK GOLF CLUB

Sedgewick News

It is obvious that seeding is in full swing when the ladies start cancelling their club meetings. And it is obvious, too, that gardening is well underway, since so many of my reliable news sources aren't around to answer their phones when I call to collect the news.

A number of Sedgewick ladies attended two showers held recently at Goose Creek School and in Lougheed in honor of Miss Carol Simpson, who becomes the bride of Mr. John Larson on Sat., May 31.

Mrs. Stella Woodward spent the weekend with relatives in Athabasca.

The Snack Bar is now in the midst of renovations.

Sedgewick School throbbed with spring activity Monday, as junior and senior high school students participated in the County track meet. While the kids were displayng their prowess at long jumps and fifty-meter dashes (note that the athletics have gone metric), over sixty-five teachers of mathematics assembled to hold a regional mathematics conference. The hungry teachers were served a hefty ham and scalloped potatoes dinner by the Anglican Church Women.

Deepest sympathy of the community is extended to the famiy of Mr. Bert Whitehead who passed away on May 22.

Mrs. Ilene Rodnunsky was away for the weekend attending a wedding.

Mr. and Mrs. Davo Black are now busily engaged in planting oak trees around their new home.

Bob Rosiechuk had the misfortune to become involved in a slight collision with his father-in-law's cow last Friday evening. Bob and the cow emerged unharmed, but the truck carries some distinct marks of the occasion, and the father-in-law is still recovering from shock.

The cement has now been poured for the future Ferrier residence.

The 50th Anniversary of the United Church of Canada was marked by a large gathering in Stettler on Sunday. A busload of Sedgewickites in top sing-song form attended. Senior and junior choirs participated, and Reverend Cline was the featured speaker. After the service, a picnic lunch was enjoyed by all.

Rev. Bernie Osborne of Camrose conducted his final service at St. John's Anglican Church on Sunday, prior to the arrival of a new minister for St. Edmund's Mission in early June. Lunch, served by by the A.C.W., and a social gathering followed the service. Valerie and Catherine Osborne accompanied Bernie from Camrose.

Mr. and Mrs. Colvin Beairsto were visitors to Edmonton on Monday.

Greg and Donna Martin visited with the Ken Martin family of Penhold over the weekend. Donna did her best to squeeze in some shopping in Red Deer, but Greg was on guard and would permit nothing more than the purchase of an encyclopedia on gardening.

Mr. and Mrs. William Cookson have moved back to their home in Lougheed.

Welcome home to Jim and Betty Walsh, who returned home from their month-long visit to England last weekend. We're looking forward to hearing all about their adventures, but Betty says she can't start talking until she gets her garden planted.

Mrs. Beth Blaeser, Tricia and Jeff of Heisler were Mon. callers at the Jim Walsh home, and then discovered they couldn't get home again. Something about a problem with the truck.

Mr. and Mrs. Randy Edmonds of Calgary visited with Mr. and Mrs. John Sarasin.

Mr. and Mrs. Eric Hagan and Aaron and Mr. and Mrs. Wayne Schmutz and boys visited with relatives in Edmonton Sunday.

Weekend guests at the Dick Erickson home were Michael Schmutz, Dave Siminiuk and Dianne Lindstrom all of Edmonton.

Mr. and Mrs. Waldo A. Nickel of Kamloops B.C., with Patricia Anne and Donnie, came to visit their daughter and son-in-law, Mr. and Mrs. Morris Heffel in Edmonton. They all came down to Sedgewick and spent part of Sunday May 18th with Mr. and Mrs. Walter Heffel.

Recent visitors at the Bob Munro home were daughter Deloranda Walton of Aylmer, Quebec, Constable Ken Munro and Heather Swinton of Whitehorse.

M-M Food Features

ALLEN'S — From Concentrate
APPLE JUICE ... tin 59¢
KRAFT — 32 ounce
MIRACLE WHIP ... each $1.29
TOP VALU — In Tomato Sauce
BEANS with pork ... 3 for 89¢
RED LEAF FANCY
LONG GRAIN RICE ... 5 lb. pkg. $2.19
COFFEE, Kadana ... lb. 88¢
CHIPITS, regular semi-sweet ... 6 oz. 59¢
KOOL AID assorted flavors ... 5 for 39¢
MIDGET BOLOGNA, Swift's ... each $1.49
BREAKFAST STRIPS, premium ... lb. $1.19
WESTVALE FANCY — 15 ouncce
STRAWBERRIES frozen ... 2 for $1.00
CHOICE CORN, Brentwood ... 2 lb. 89¢
CELERY HEARTS, No. 1 ... each 59¢
LETTUCE, California ... lb. 29¢

NYLON KNEE HIGHS ... 2 pr. 88¢
PANTIE HOSE, Daisy fresh ... 2 pr. $2.59
For Young Figures — Sizes 32 to 34B
BRAS, Daisy Fresh ... $3.99

SEE OUR STOCK OF PLACE MATS and TABLE CLOTHS
DOILIES — RUNNERS — OTHER GIFT ITEMS

HOLIDAY FOOTWEAR for all the family!
SANDALS — RUNNERS — CASUALS
PLAY SHOES — DRESS SHOES

BEAIRSTO BROS.
PHONE 384-3741 SEDGEWICK

GIFT SUGGESTIONS:
WABASSO SHEET SETS (2 sheets and 2 slips)
Twin sets $22.50 Double $24.50 Queen $27.50
BATHROOM SETS, gold, green, pink, mauve ... $9.95
BATH TOWELS, assorted sizes and colors from $1.65
FLANNELETTE SHEETS by Ibex— Ideal for Campers
79x90" ... $7.89 80x100 ... $8.99

HARDWARE SPECIALS

AUTO. WASHING MACHINE ... $389.95
Zenith "Continental" with 16 lb. porcelain tub, two speeds for regular and delicate fabrics, spiral four-way washing action, positive and infinite fill control, easy-clean lint filter.

CLOTHES DRYER ... only $229.95
Zenith "Continental", infinite heat, full family capacity, life-time porcelain drum, handy lint screen, two temperature control, push to start button, safety door swtch.

GOLF CLUBS, 7 pce. set ... special $49.95
Spalding Tru Flite set consists of 1 and 3 woods, 3, 5, 7 and 9 irons plus putter. All have comfortable cushioned grips and steel shafts. Men's right hand. Regular $59.95

20" MTD POWER MOWER $108.95
3½ h.p. Briggs & Stratton engine, adjustable cutting height, handle mounted throttle, 7" wheels, fully baffled steel housing, whirlwind housing will take grass catcher bag. Regular $115.95.

FROST FREE REFRIGERATOR, 13 cu. ft.
Zenith two-door model, 100 lb. freezer section, adjustable cantilever shelving, convenient meat keeper, twin porcelain crispers, child safe magnetic door gasket, interior light, adjustable control, no defrosting ever.
Regular ... $115.95 Special ... $389.95

MARSHALL WELLS

Library Dec 75
15K 2B6

The red X means time to renew

The Community Press

Single Copies — 15c | Sedgewick, Alta. THURSDAY, JUNE 5th, 1975 | Volume 66 — No. 13

DARCY MUNRO RECEIVES HONOURS STANDING

Darcy Munro of Sedgewick, Central School made the NAIT Honours List according to an announcement made by NAIT.

In making the Honour List, a student has to obtain 50% or better in every subject and an overall average of 80%.

Darcy is enrolled in Electronics Engineering.

HARDISTY STUDENTS HOLD RECITAL

The students of Mrs. Chuck Olson held their 1975 Music Recital at the Olson home recently. Taking part in the program were Tina Mitchell, John Mitchell, Karen Snethun, Suzanne Cahill, Valerie Bell, Rose Anne Snethun, Sheri Lukens and Jae Lukens. Cheryl Kroetsch was unable to attend. Following the musical presentations, lunch was enjoyed.

Flagstaff Lodge

Mrs. Lillie Danielson attended the CGIT and Explorers graduation banquet on May 26th. Her grandchildren Sandra and Cheryl received their pins

Mrs. Eileen Gascoyne took Mrs. Clara Fogelberg and Mrs. Danielson to Camrose.

Tracy Brandingen and Laurie Bauer visited Mrs. Danielson. Mrs. Lilly Kilgrain of Lougheed visited Mrs. E. Clouston. Marion Elm, Alvina Parsons and Emma Jeckells of Hardisty visited the Lindballes, Mrs. Skoberg and their numerous friends in the lodge.

Joyce Wilcox and Mary visited Mrs. Lillian Skoberg and brought her a hen and little chicks, and a nicely decorated birthday cake,

Jim and Minnie Jackson of Irma, Elda Hopfe and daughter of Gull Lake, Sask. and Mary Stromquist and two daughters of Amisk visited Hazel Bronson. Mel and Nancy Johnson of Strome visited Mr Jack Alexander. Mr. and Mrs Harry Barton of Camrose visited Bash Hertel.

Get well wishes to Mrs. Galletly in Killam Hospital, and to Mrs. May Somers in the Daysland Hospital.

Welcome home to Mr. Zimmell and Mr. Beazer from the Killam Hospital.

Mr. and Mrs. George Etty of Galahad visited Mrs. Mary Etty. Other visitors were Dianne Keichinger of Alliance and Mary Treacy, Daysland.

George and Mollie Anderson took Mrs. McConnell out for supper last Sunday and for a drive in the county. She was out for supper at the Stu Camerons on Thursday.

Annie Coming of Oslo, Norway visited the Liens in the lodge. Mr. and Mrs Tom Lien visited Emma and Peter Groves in Lougheed.

Bruce and Emily Campbell of Daysland visited Mr. Francis Kapler. Lloyd Palmer of Killam, Hugh, Christine, Robbie and Brenda Palmer of Forestburg visited Mrs Grace Palmer. Everett McFadden of Edmonton visited his mother Mrs. Beatrice McFadden. Mr and Mrs. Howard McDonald of Edmonton, formerly of Lougheed visited Mrs. Heron.

Thomas and Mildred Clouston and son of Lougheed took his mother Mrs. Ella Clouston to Camrose. Mrs. Lillian Skoberg went with Mervin and Hazel Skoberg to Edmonton to visit Mr. and Mrs. Odegard and family, and they took the children's saddle horse along.

Mrs. Eva Aitcheson spent a few days at her home in Sedgewick.

Mrs. Lorraine Beairsto had a birthday party to celebrate Peter Lindballe's birthday. On Tuesday, the Lindballes had supper at the Jim Lindballe home in Daysland and also visited Mrs. Little of Strome.

Mrs. Olive Galletly of Killam visited her mother Mrs. Mary Clarke and friends at the lodge. Heather Wallace, Donna Anderson, Lana Mayne and Bonnie Stevens visited Mrs. Grace Heron and other friends in the lodge.

Mrs. Redman took a carload of lodge residents for a long drive in the country and to see the pumping station and feed lot out of Hardisty, on Sunday. In the evening, her daughter and son-in-law, Mr. and Mrs. Morgan of Calgary visited Mrs. Redman.

THE WEATHER

by R. W. C. D.

	Max.	Min.	Snow
May 27	18	1	
May 28	17	1	.01" rn.
May 29	21	1	
May 30	21	8	.02" rn.
May 31	22	6	.04" rn.
June 1	23	4	
June 2	26	4	.55" rn.

APPRECIATION NIGHT HELD FOR DUNCANS

Over one hundred neighbors and friends gathered at the Battle Bend School last Friday night to honour Mr and Mrs Hugh Duncan, in appreciation of many years service rendered by them at the Battle Bend Store

Mr. Norman Holt acted as M.C and reminisced some of the things Hughie and Mary had done throughout the years. Hugh was presented with a pair of Bracers for his "streaking" episode.

The community presented them with a battery sunburst wall clock with matching candle holders and an engraved plaque.

A very enjoyable evening ended with a delicious lunch and coffee.

Track and field winners

The Track and Field meet held in Sedgewick on Monday 26 was very successful due to the cooperation of all teachers involved and all participating athletes.

The value of such an event became strikingly obvious to the parents and to the members of the community who were fortunate to be in attendance. The athletes performed excellently due to the many hours of training and coaching. Students with strengths in this area were given an opportunity to achieve a degree of success and to be recognized for their acheivements. The entire student body of a particular school banded together to cheer and encourage their athletes in every attempt.

School spirit is alive and well and will remain this way if we continue to encourage and support these ventures.

Aggregate Winners

Girls classes		Points
Bantam -	Jackie Coates	20
Midget -	Shelly Dion	17
Open -	Dawn Szoke	18
	Becky Johannesson	18
Junior -	Val Sommers	12
	Jane Weller	12
Senior -	Theresa Fredricks	16

Boys Classes		Points
Bantam -	Allan Henderson	13
Midget -	Mike Kroetch	16
Open -	D. Grovet	16
Junior -	D. Bailer	16
	Denis Basterash	16
Intermediate -	Bart Szoke	15
	Kim Sax	15
Senior -	Dwayne Lassu	20

Budget aids senior citizens

by Kevin Peterson

The Lougheed government threw another $14 million into the pot for senior citizens and promised speedy action on its 28% personal tax cut when it recently brought back its 1975-76 budget.

The budget, which was abandoned in February and used as a platform for the March 26th election campaign, was virtually identical to the original document, although $97 million in inflation-related spending had been added.

In the only major policy change, Provincial Treasurer Merv Leitch said the province will guarantee its elderly a minimum monthly income of $255, up from the February promise of $235. For couples, the new figure will be $495 a month.

The income tax cuts - which will cost the province $115 million all told -- work out to an average of $140 a year for taxpayers and will be felt on July pay cheques.

Since the change means taxpayers have been paying at too high a rate for the first half of 1975, they will get a double bonus for the last half of the year. For the average taxpayer (married with two children and earning $12,000 a year) pay cheques from July through December will have an extra $23 a month on them

The tax cut gives Alberta the country's lowest provincial rate Albertans will pay 26% of basic federal tax in provincial levies, while Ontario and British Columbia residents pay the next lowest rate of 30.5 .

New expenditures from the February budget included $33 million in extra hospital money to pay for the recent wage increases. Alberta's towns and cities will also split $12.7 million in new grants which the province hopes will be used to aid law enforcement costs.

Rising wellhead prices for natural gas also produced a $14 million increase in the original estimate on the cost of gas price hikes. The province now expects to spend $70 million protecting Alberta consumers against the effects of higher wellhead prices

Mr. Leitch did inject one note of caution into the budget when he warned that the Alberta economy is beginning to feel the effects of the continent-wide slowdown. The freshman treasurer abandoned the pre-election rhetoric of his predecessor Gordon Miniely to warn that "Alberta is being affected by the weakness in the national economy".

"If the national and North American economy does continue to slide, we are bound to feel more effects in Alberta," he warned at the budget briefing

Unemployment is rising slightly and the rate of investment in the province is "softening", he said. But he added that no severe problems are rearing their heads yet: "Certainly it is our assessment that at this time there is nothing more needed than what is in the budget."

The Community Press
Published every Wednesday at SEDGEWICK, Alberta
MONTE KEITH, Publisher Phone 384-3641
SUBSCRIPTION RATES: Canada—In 40 mile radius $3.50
Outside 40 mile....$4.50 per year
Overseas and U.S.A.....$6.00 per year
Counter Sale....15c per copy
Second Class Registration Number — 0725

WELCOME TO KILLAM RODEO DAYS
JUNE 5th and 6th

All LAWN MOWERS REDUCED in price

Good Stock of Lee Jeans on hand

EXTRA RODEO SPECIAL !
one only STEREO $288.00
Slightly damaged. (Regular $349.95)

MACLEODS
FAMILY SHOPPING CENTRE
Phone 385-3656 Killam

S. Hardisty

Mr. Nels Jensen, Kevin and Carmen Sakaluk were at the McCrackens last Monday.

Mr. Nick Kozak and Daryl Livingston from Vegreville were Monday afternoon coffee callers at the Jensen home.

Congratulations to Darlene Livingston on getting her "learner's" license, first try.

Mr. and Mrs. Nels Jensen and grandchildren Kevin and Carmen were Tuesday afternoon callers at the Martha Nokleby home.

Messrs Daryl Livingston, Leonard Dorash and Nick Kozak from Vegreville and Mrs. Evelyn Livingston were afternoon visitors at the Jensen home last Wednesday.

Mr. and Mrs. Robert Hudson and family from Calgary have moved up and will soon be taking over the Battle Bend Store.

Mr. and Mrs. John Kells were Wednesday evening callers at the M. Nokleby home.

Sorry to hear that Miss Dawn Nokleby had her new bike stolen from in front of the store one day last week.

Church Services

Let The People Praise Thee, O God

SUNDAY, JUNE 8th, 1975

Church of the Nazarene
Lougheed, Alberta
Manse 386-3977

Sundays:
10.00 a.m. Learning Together
11:00 a.m. Family Devotion
7:30 p.m. Prayer Meeting
8.00 Rejoicing in Evangelism
2nd Wednesday of month:
8 p.m. Missionary Meeting
Renny Tombras, Pastor

Sedgewick Lutheran Parish
Bethania:
Sunday School Picnic at the Rec Centre at 11 a.m.
Trinity:
Fireside Hour 7:30 p.m. featuring "Flying Tigers"
Sharon:
Family Worship 9:30 a.m.
Sunday School 10:30 a.m.
P.S. Olson, Pastor

United Church of Canada
Sedgewick Pastoral Charge
Merna 8:45 a.m.
Sedgewick 10:15 a.m.
Lougheed 11:30 a.m.
Minister: Rev. Robert Chappell

Presbyterian Church
Minister: Rev. Larry Lin, M.A.
Killam—Galahad Charge
Sunday Services —
Galahad — 9:20 a.m.
Sunday School 10:30 a.m.
Killam — 11:10 a.m.
Wednesday afternoon 2:30 p.m.
Sr. members' club: bowling
Thursday Evening —
7:00 p.m.: Junior Choir and Recreation.
8:00 p.m.: Senior Choir.

St. Edmund's Mission Anglican Church
11:00 a.m. Service at Sedgewick, Rev. Richard Conrad in charge.
Luncheon to follow, to meet and welcome the new Rector.

Killam Baptist Church
Bert Nieuwenhuis, Pastor
Manse Phone 385-3638
Sunday School 10:00 a.m.
Morning Worship 11:00 a.m.
Fellowship Hour 7:30 p.m.
Bible study and prayer service on Wednesday at 8:00 p.m.
Fridays: G.M.G. at 7:00 p.m. and Young People's at 7:30

Daysland Alliance Church
Phone 888-2109 or 374-3889
Sunday Services —
10:00 a.m. Sunday School for all ages
11:00 a.m. Morning Worship
7:30 p.m. Evening Service on 1st, 2nd and 3rd Sundays of each month.
Wednesdays —
7:00 p.m. Prayer Meeting and Bible Study
7:00 p.m. Young People in lower auditorium.
Mel Dietrich, Pastor

United Church of Canada
Strome-Killam Pastoral Charge
Special Anniversary Services
Strome — 11:00 a.m.
Killam — 3:00 p.m.
Both to be followed by special social gathering to which all members and adherents are welcome.

Killam Pentecostal Tabernacle
Sunday School 10:00 a.m.
Morning Worship 11:00 a.m.
Evening Service 7:30 p.m.
Tues.: Prayer and Bible Study at 8:00 p.m.
Fri.: Young Peoples, 8:00 p.m.
Pastor Gus E. Rankel, 385-3587

Seventh-day Adventist Church at Merna
Pastor: Gordon Miller
Sabbath School 10:00 a.m.
Worship Service 11:15 a.m.
Phone 742-3659

ATTENTION:

Alberta Farmers
Under the Small Farm Development Program
You May Qualify For...

$$$ A Grant up to $3,500 – if you want to sell your farm $$$
or
$$$ a loan with down payment as low as $200 – to buy land under the program $$$

To see if you qualify, you *must* apply to the Farm Credit Corporation (FCC) or your district agriculturist *before* you buy or sell a farm.

If you're selling your farm for not more than $40,000, visit your FCC office to see whether you qualify for a grant.

If you wish to expand your small farm by buying another being sold under the program, find out if you're eligible for a low down payment loan.

COUNSELLING SERVICES AVAILABLE
If you're thinking about expanding, moving out of agriculture, or retiring, contact your district agriculturist about advisory services.

For locations of AGRICULTURAL REPRESENTATIVE offices, write:
EXTENSION DIVISION,
ALBERTA AGRICULTURE,
9718 - 107 ST.,
AGRICULTURE BUILDING,
EDMONTON 6, ALBERTA

For locations of FCC CREDIT ADVISORS, write:
FARM CREDIT CORPORATION,
400 CHANCERY HALL,
NO. 3,
SIR WINSTON CHURCHILL SQUARE,
EDMONTON, ALBERTA T5J 2C5

Or consult your telephone directory.

DON'T RISK LOSING YOUR ELIGIBILITY.
Before buying or selling, be sure to ask about the Small Farm Development Program. It's a federal-provincial effort, working on behalf of the small farmer.

AGRICULTURE CANADA
Hon. Eugene F. Whelan
Minister

ALBERTA AGRICULTURE
Hon. Marvin Moore
Minister

Daysland Auction Mart
SALES EVERY FRIDAY
Owned and Operated by Russ Sheets and Dave Hutchinson

Friday, June 6th listing:
Quantity of new Ladies and Children's Clothing from a store; new rug remnants; rolls of used wire.
Always a heavy run of Weaner and Feeder Pigs.
Several parcels of Feeder Cattle and Calves, including 12 yearling and two-year-old feeders from one contributor.
FURNITURE SALE at the Mart, Wednesday, June 11th, at 7 p.m. Furniture and Household Miscellaneous from the estates of the late Keith Elliott and Ben Vornbrock, Daysland; Also selling -- a quantity of new rugs and furniture plus other consignments of furniture and miscellaneous.

FUTURE FARM SALES —
JUNE 11th — Farm Sale for Gerun Holdings, Daysland
JUNE 13th and 14th — TWO DAY GARAGE SALE at the Rosalind Garage
JUNE 16th — FARM SALE for Elmer Schwahn, Ferintosh.
JUNE 18th — Farm Sale for Guy Hamilton, Bittern Lake
JUNE 19th — Ray Neill Estate Sale, Camrose
JUNE 25th — Wilf Marcotte Farm Sale, Strome

If you have anything to discuss or sell, contact:

Mike Zowtuk	688-2143	Holden
Russ Sheets	672-6461	Camrose
Dave Hutchinson	855-2161	New Norway
Herb Robinson	374-3757	Daysland
Bill Hrudko	672-3510	Camrose

BASEBALL TOURAMENT Starts at 10 a.m. - Sedgewick Rec Centre SIX TEAMS Sponsored by Sedgewick Oilers **June 15th**

FORESTBURG MECHANICAL SERVICES
PLUMBING, HEATING
GAS FITTING
"RELIABLE SERVICE"
E. N. (Gene) Hruska
OWNER — OPERATOR
24 HOUR PHONE 582-3535
Box 125 FORESTBURG

Daysland and District News

Mrs. Eleanor Davidson and Roxanne and Mrs. Margaret Schmidt were recent visitors to Grande Prairie to visit with Eleanor's sister Mrs. Brian Swain. On returning from Grande Prairie, Eleanor travelled with Mr. and Mrs. Dwight Davidson and family to Coquitlam to spend a week visiting with her daughter and son-in-law Mr. and Mrs. Don Ternan.

Roxanne Davidson was recently visiting at the home of Mr. and Mrs Ken Charbonneau in Edmonton.

Mr. and Mrs Graham Davidson and family were recent visitors at the home of Mr. and Mrs. Bob Comeau in Calgary.

The following attended the wedding of Connie Gartner to Gary Nebe at Lethbridge on May 21: Mr and Mrs. Ray Broemling, Mr. and Mrs. W Gartner, Mr. and Mrs Tony Gartner and Wendy, Mr and Mrs Alphonse Lang (Hessler) Mrs. Mike Mickla, Mr and Mrs. P. Pazuik, Mrs. Anne Zwack and Mr and Mrs. V Dyke.

Mr. and Mrs. Art Boggs of Vermilion spent Mother's Day at the home of Mrs. Anna Boggs. She returned home with them and spent a week visiting with them.

Mr. and Mrs. Elton Garbe of the Wetaskiwin area were visiting with their sisters, Anna Boggs and Edna Pryor.

Mr. and Mrs. A. Pryor left recently to travel around in the Fort McMurray area.

Mrs. Elsie Block returned home recently from a two week holiday visiting with relatives at Vancouver. Mrs Norma Hanrahan came home on the same flight, after spending two weeks in Vancouver.

Mrs. Kishlewich is visiting with her daughter, Judy, and family in Penticton.

Mrs. Olga Wynnk spent a few days in Edmonton. On Wednesday she attended Lillian's graduation at the Jubilee Auditorium. Lillian was given her degree in Education and will be teaching at Whitecourt this fall.

Mrs. Agnes Miller returned home after spending a week at the home of Mr. and Mrs. Joe Haydak and family of Round Hill.

Mrs. Kathleen McCarroll left recently to spend a couple of months holidaying in California.

Mrs. Frances Leeb, Mrs. Margaret Schmidt and Mrs. Anna Boggs attended an O.O. R.P. meeting in Killam on May 26.

Mr. and Mrs. Glen Wirth of Edmonton spent the weekend at the home of Mr. and Mrs. Sam Wirth.

Strome news

Mr. and Mrs Robert Forbes of Calgary visited at her parental home, the Art Steigers, this weekend. Lynn is staying for a few days longer visit.

On May 25 a small graduation was held for the 22 students of Strome Kindergarten. The students took part in a short but enjoyable program. Diplomas were presented by Martin Pasychnyk, principal of Strome School.

Those hospitalized this past week were Steve Lestus, Mr. Dennis Danylak and young misses Tina Ziesel and Melanie Curtis. There are still some at home with measles and under the weather with colds. Get well wishes to you all.

HOUSEHOLD AUCTION
for R.E. KLINGER & WALTER KLINGER
of ALLIANCE, ALTA.

Monday, June 9th 1975
Time: 12:00 Noon Terms: Cash Lunch Available

FOR R. E. KLINGER —

— FURNITURE, APPLIANCES, HOUSEHOLD —
7 piece Twin Bedroom Suite, like new; Chest of Drawers; 4 wooden kitchen chairs; Dinette Table and 4 chairs; Antique Writing Desk; Northern Electric Fridge; Electrolux vacuum cleaner; pressure cooker; toaster; Westinghouse fry pan; tea kettle; Bathroom scale; Mirrors; Dishes; Cutlery; Pots and Pans; Clocks; Drapery Rods; Sheep Wool; Bedding.

— MISCELLANEOUS, TOOLS, ETC —
7" Skil Saw; 4 hand saws; 16" combination pipe wrench; 14" Stanley plane, two 6" planes; 1/4 to 5/8 Tap & Dyes, new; Yankee screw driver; nail puller, claw bars, hand grinder, two bevel squares, 9 ft. step ladder, framing square, two ¼ horse motors, 14" Stelson wrench, brace and bits, scoop shovel, garden tools; 2 sheets of 14 oz. Duck (tarp). Plus many more items too numerous to list.

FOR WALTER KLINGER —

— FURNITURE, APPLIANCES, HOUSEHOLD —
Chesterfield and 2 chairs, footstool; Round Oak Dining room table and 6 chairs; Buffet, large china cupboard; rocking chair; writing desk; chrome kitchen tabe (30x54) and 4 chairs, 3 beds; 2 dressers, lamps; Gateleg table; Library table; end tables, magazine rack, kitchen stools G.E. Washing machine, Sewing Machine; Western Holly Propane Range; Westinghouse Refrigerator, International Deep Freeze; Electrolux vacuum cleaner; electric tea kettle, fry pan, coffee pot, toaster, mixer, waffle iron. Dinnerware set for 8; Silverware and chest; Dishes, pots and pans; Crocks, sealers and canner; Complete set of Aristocrat Stainless Steel Cookware; Cast iron griddle, Dutch oven, kneading pan; Violin and case; fire extinguisher; Quilting frames; vinegar barrel; kraut cutter; daisy churn, 3 wash tubs, clothes basket, clothes rack, ironing board, bathroom scale; Pictures, ornaments, books, two new goose feather pillows, bedding.

— MISCELLANEOUS, TOOLS, ETC —
Forge; 9 bunches No. 15 Cedar Shingles; Tool Box; Bee Hives; Lawn wire; old bike; steel garden gate, garden seeder; doors; cream can; harness leather and leather cutter; 2 tarps, Bits of lumber, tar paper, Scythe, Grease guns; Garden duster, garden shed; gas pump for barrel, saw vise; wagon and sleigh; Winchester pump shot gun, Browning 22 Repeater, pellet gun, 22 rifle; 1300 ft Stucco wire; Foley Saw Filer and setter; Metal Lathe, saws, axes, hammers, wrenches, files, etc, vise, anvil, shop cabinet; 3 electric motors; Power drill press; Gas Lawn Mower; Butterfield Tap & Die set; Homemade Garden Tractor; two propane bottles and regulators; barrels; ladders; bench saw; ¼ horse motor; pressure system; jigger and ratchet drill; beam and platform scale; blow torch; shoe repair outfit; nail puller; wrecking bar; Mini Bike; Forney Air compressor

ANTIQUES — Two coal oil lamps and lantern; Baking Table; Two-way Plow; 1915 Galloway engine; Kitchen stove, cast iron.
Plus many articles too numerous to mention.

— AUCTIONEERS —
Otto Streberg, Lic. No. 010098, Ph. 672-4496
Dennis Streberg, Lic. No. 010097, Ph. 385-3746

FULL LINE OF
Children's Wear
for the warm days ahead

Swim Wear
for the whole family

SAUNDERS VARIETY STORE
KILLAM — ALBERTA

JOHN GERUN — DAYSLAND

FARM AUCTION

Location: S.W.¼-3-15-13-W4, being 4 miles east of Daysland on Highway 13 and half mile north.

Wednesday, June 11th
Terms: Cash Lunch Available Time: 1:00 p.m.

— CATTLE —
5 Charolais Cows with calves at foot, 2 Hereford Cows with calves at foot; 7 Angus Cows with calves at foot (These cows are young, with first, second and third calves) Holstein Cow with calf at foot, a good milk cow; Polled Hereford Bull, 900 lbs.; 6 Mixed Steers, 600 to 850 lbs. 7 Mixed Heifers, 500 - 650 lbs. Shetland and Welsh Pony older, a perfect pet for children
TRUCK — 1968 Chevrolet Half Ton Truck, low mileage good condition. Stock racks for half ton truck

— HOUSEHOLD —
22.9 C.A. DeFer Deep Freeze, 14.9 Admiral Deep Freeze, 6 c.f. DeFer Refrigerator, Fleetwood Stereo and Radio Combination, Radio, Quantity of LP records, 3 piece Sectional Chesterfield, 3 coffee tables, Davenport, Beds, Rocking Chair, Dressers, Pictures, Lamps, Dining Room Table, 16 Chrome Chairs, 35 wooden stacking chairs, Pots, 300 Canning Jars, 20 Antique Chairs, Pans, Dishes, electrical appliances; antique coal oil lamp; CIL Shotgun model 402; Cooey 22 model 60 Repeater; Remington 22 pump repeater; Argus 8mm M44 Zoom Movie Camera with light attachment; Argus Showmaster 750 AVZ 8mm Movie Projector with screen; Portable Typewriter; Quantity of used Clothing, shoes, etc
BUILDINGS — Hog Barn, 24x32 ft., cement and plywood, four years old; 4 square Wooden Granaries on skids, 2 Cattle Feeders; Hay Savers on skids; Chop Bin on skids

— MISCELLANEOUS, TOOLS, ETC —
14 spools New Barbwire; 2 bales of Baler Twine; Quantity old Barbwire and Pigwire; Posts and Lumber; Gas Pumps; Chains, forks, shovels, post hammer, hammers, rakes, axes, saws, tools, etc.; Black and Decker Skill Saw; Black and Decker Jig Saw; electric Water Heater for Cattle; 3 h.p. Garden Cultivator; 3½ h.p. lawn mower, like new; 3½ h.p. Post Hole Auger, Ladders, many other unlisted items.

Zowtuk, Sheets, Hutchinson Auction Service

M.N. Zowtuk	Russ Sheets	Dave Hutchinson
Lic. No. 010259,	Lic. No. 010094	Lic. No. 010147
Phone 688-2143	Phone 672-6461	Phone 863-2161
HOLDEN	CAMROSE	NEW NORWAY

● Auction Sales A Specialty — Honesty Our Policy ●

HARVEY LITKE our travel Manager

CAN GIVE YOU SOMETHING FOR NOTHING ! !

HE CAN:

1. Help you to decide where to go.
2. Recommend the best way to get there.
3. Tell you the cheapest fare.
4. Arrange approved accommodation.
5. Help you to get a passport and visa.
6. Book a seat on a plane or train.
7. Arrange a bus trip.
8. Organize a custom tour.
9. Book an exclusive AMA tour package.
10. Have a rental car waiting.
11. Get you a Britrail or Eurail pass.
12. Book your Charter seat to Europe or Hawaii.
13. Give you efficient service and expert advise to take you anywhere in the world.

JOIN YOUR FRIENDS

Alberta Motor Association Travel Agency Limited

4807 - 50 Street, Camrose Phone 672-3391

Killam church history

(conclusion)

by Doug Forster

As we reflect on the money raised [illegible] clearly the sign of the times. In 1926 and for the next three or four years the total yearly amount [illegible] $1000. But from that time on there was a steady decline through the Depression and War Years to [illegible] in 19[illegible]. Finances remained low until 1944 when they started [illegible] until the present [illegible] we have [illegible] $11,7[illegible] [illegible]

[illegible] Our total number [illegible] pastoral care [illegible] membership stands at [illegible]. Over the years we have had 415 Baptisms, 132 marriages, 219 burials and 77 deaths. Here we see a very definite service to the spiritual needs of our community as the recorded deaths reveal the church members, while the burials cover the community or outsiders.

We have had [illegible] come in by Profession of Faith and received another 175 by Certificate or otherwise. We have [illegible] pupils over the years in our Sunday School. There is an average [illegible] the M&M. [illegible]

[illegible] raised a large portion of the monies mentioned.

Strome News Items

Visiting and helping plant garden at the home of Mrs. Alice Posier was her son-in-law Mr. Michael McCullough.

The community welcomes back Mr. and Mrs. Sig Johnson. They had hurriedly left on April 21st to visit Dot's sister in Hawley, Minnesota, and while there her sister passed away at the age of 87. The Johnsons spent a week in Regina on their way home, visiting their daughter Maureen and family before returning to Strome last Wednesday evening. We extend our sympathy to you, Dorothy.

Don Auburn would like to invent the truck with wheels on its top. He had the misfortune of rolling the fertilizer truck on the soft edge of a road. Although there was no serious harm there have been fatal accidents that way so one must watch for those soft edges.

The Dale Collison family spent the weekend visiting with relatives in Vegreville, Edmonton and Westlock.

Some mothers of the kindergarten class came to the school on Friday for good-bye coffee and cookies with Mrs. Gillett. She has now left for Bonnyville where her husband is employed. Many of her friends and especially her pupils will miss her jovial and well-liked character but send best wishes for the tomorrows.

Mr. and Mrs. Glen Robbins and family of Edmonton were guests at the Rusty Robbins' for Sunday.

Mr. and Mrs. Eric Wieschorster and family were visitors to Beaumont last weekend where they gave Leo a hand settling into his new home on an acreage there.

Miss Marilyn Cornell, presently of Fox Creek, spoke last Sunday evening at the Strome Baptist Church. As a registered nurse, she will be leaving in August as a missionary nurse for Costa Rica.

JUNE SALES AT KILLAM & CAMROSE

4 SATURDAY SALES at CAMROSE
4 THURSDAY SALES at KILLAM
10 SPECIAL SALES

GRASSTIME ANGUS SALE
THURSDAY, JUNE 12th
1:00 P.M.
KILLAM AUCTION MARKET
60 LOTS — 30 FEMALES — 30 BULLS
Females Bred & Open Bulls Yearling and Older
Selected Modern Angus End Your Calving Problems!

PLUS:
FARMER-RANCHER APPRECIATION DAY AT KILLAM
FREE COFFEE ALL DAY
Buying, Selling or Just Attend — Inspect and see what Angus has to offer

ALL BREEDS EXOTIC SALE
TUESDAY, JUNE 10th, 1975
1:00 PM — KILLAM AUCTION MARKET
SIMMENTALS — BLONDE D'AQUITAINE — SALER
MAINE ANJOU — CHIANINA — TARENTAISE — MRI
PINZGAUER — ROMANGNOLA — MARCHIGIANA
Full Bloods — ¾ Bloods — ½ BLOODS
Commercial Cows Bred — Females & Bulls

SATURDAY, JUNE 14th — ALONG WITH REGULAR SALE AT CAMROSE — A PRODUCTION SALE.
Registered Angus from Blacktop Angus Farm, Tofield. 2 & 1 year old's, Bred and Open. Write or phone for details.

Lumber, Machinery, Cars and Trucks
FRI., JUNE 13th — 1 p.m.
Approximately 200,000 ft. Dimensional Lumber. Lift Lots. Fork lift available to load.
Listen to CFCW for Further Information — Attend and see what we have on offer.
1972 KENWORTH TANDEM
1974 KENWORTH TANDEM

HUNT & BLACK
CATTLE DISPERSAL
at Azure Acres farm, 7 miles east and 3 miles south of Sherwood Park
Saturday, June 14th
42 Registered Hereford Cows & Hfrs. including:
8 with ½ Maine Anjou Hfr. calves
17 with ½ Maine Anjou Bull Calves
1 with ½ Blonde bull calf
16 Yearling Reg. Herefords.
Auctioneers — Otto, Dennis Ted, Ken and Gerry
Phone 672-4496

MON. JUNE 9th — Household Sale, W. & R. Klinger, at Alliance.
WED., JUNE 11th — Farm Sale for Fred Ramstad, Donalda
WED., JUNE 18 — 7:30 p.m. Dairy Sale at Camrose 40 Cows and 20 Heifers. All Holsteins.
WED., JUNE 18th — Farm Sale for Bernard Murphy, Forestburgh.
THURS., JUNE 19th — Cows, Heifers Bulls & Feeder Cattle at Killam
WED., JUNE 25th — Horse Sale at Killam.
FRIDAY JUNE 27th — Horse Sale at Camrose.

North West Trust

Guaranteed Investment Certificates

1 year	7½%
2 years	8%
3 years	8½%
4 years	9%
5 years	9½%

Minimum - $500.00

Your Bonded Agent:—
SID JAMES,
JAMES Real Estate and Insurance
KILLAM, ALBERTA
Bus. Phone 385-3654
Res. Phone 385-3616
Member Canada Deposit Insurance Corporation

KILLAM O.O.R.P. INSTALL OFFICERS

On Monday May 26, Killam Royal Purple were pleased to welcome District Deputy Ruby Braunsen to the Lodge for the installation of new officers. Mrs. Braunsen, of Heisler, was accompanied by several ladies of Heisler Lodge, and as well two ladies from Daysland were present. The following officers were installed for the ensuing term:

Honoured Royal Lady - Jean Prichard, Past H.R.L. Blanche McGowan, Associate Royal Lady, Ilene Hart; Loyal Lady, Margaret Ward; Lecturing Lady, Grace Stables; Secretary, Elaine Keith; Treasurer, Irene Kautz; Historian, Olive Grant; Chaplain, Adelina Young; Conductress, Margaret Gillespie. Trustees, 1 year, Jessie Luciak, 2-year Meta Lindseth, 3-year, Margaret Slimmons; Inner Guard, Lilly Moore; Outer Guard, Jo Ann Forster Pianist, Dot Morgan.

The visiting District Deputy was presented with a corsage and gift, as were her assistant in the installation, Mrs. Louise Blaeser and Mrs. Schmidt. Two attendance prizes were awarded, the ladies' being won by Ilene Hart and the gents by Jim Grant.

PHONES: Bus. 385-3908
Res. 385-2118
McGowan's Welding
Oilfield - Rig - Industrial
Portable & General Welding
Welding Supplies
★ Blacksmithing
Ornamental Iron
Killam, Alberta

Galahad District News

Mr. and Mrs. Sandy McDonald and Garry were guests of Mr. and Mrs. John Koenig and family of Rocky Mountain House last weekend.

Mrs. Doreen Borgel and David and Mrs. Clarence Kuefler were Forestburg visitors on Monday. Mr. W. Wise was also in Forestburg on Monday

Mr. Ray Burke was a Edmonton business visitor on Monday. Mr. and Mrs. Doug Fergusson and Randy of Hanna paid a short visit on Wed. night Randy Fergusson will visit his grandparents Mr. and Mrs. Ernie Fergusson while his parents attended the Kinsmen convention at Grande Prairie.

Mr. Herb Dietz and Mr. W. Wise were Forestburg visitors on Wednesday attending the regular Masonic Meeting.

Galahad boys baseball team are doing real well. They defeated Alliance last week and Heisler boys this week. Sorry I don't have the scores.

Mrs. Annie Wise attended the East Central Regional Conference on Hospital Auxiliaries held in Castor on Friday Mr. Wise was a business visitor in Stettler after taking Mrs. Wise to Castor.

Mr. and Mrs. Dick Donald of Ponoka and Mr. Donald of Alix were Galahad visitors on Friday.

Mr. and Mrs. Sandy McDonald went to Stettler on Thurs. On the way home they stopped and visited their niece and her family Mr. and Mrs. John Swaren of Donalda.

Among those attending the Gamroth - McGuigan wedding in Edmonton were Mr. and Mrs. Domonic Gamroth and Angela, Mrs. Proxie Gamroth, Mrs. Martha Badry and Mr. and Mrs W. Washburn.

A farewell Party was given to Mr. and Mrs. Ken Ponto and family on Friday night. They will be making their home in Calgary.

Mr. Jim Koenig of Fort Mc Murray and Miss Cathie Reynolds of Gadsby are weekend guests at the home of Mr. and Mrs. Sandy McDonald.

Mr. Bob Hahn of Edmonton is a weekend guest of Mr. and Mrs. Pete Miller.

Mr. and Mrs Dick Donald of Ponoka were Saturday visitors at the home of their parents Mr. and Mrs. W. Wise.

Mr. and Mrs. Herman Miller and sons of Edmonton were weekend visitors at the home of Mr. and Mrs. Peter Miller.

Service for M. Demkiw

Michael Demkiw passed away suddenly at his home in Killam on June 2, at the age of 66 years..

He is survived by his wife, Rita; one daughter, Patsy of Edmonton; and one sister in Poland.

Funeral services were to be held Wednesday, June 4, at 11:00 a.m. from the Killam Roman Catholic Church, Rev. Father MacKenzie officiating Fee and Sons Funeral Service in charge.

USE THE CLASSIFIED ADS TO BUY, SELL, OR RENT

FRED RAMSTAD — Rosalind, Donalda

FARM AUCTION

Located NW¼ 5-43-17-W4, being 8 miles south and ½ mile east of Rosalind or 5 miles east, 7 miles north of Donalda

Wednesday, June 11th

Time: 1:00 p.m. Lunch Available Terms: Cash

1969 930 Case Tractor, dual hydraulic, 780 hours, like new, 23-30 6-ply rubber.
1970 No. 275 New Holland Baler, excellent condition;
1970 No. 455 New Holland Mower, trailer-type pitmanless mower;
1970 No. 259 New Holland roll-a-bar rake, like new;
9 ft. IHC Tiller; IHC pull-type Combine;
John Deere 8' Power Binder c/w new canvas;
Emerson fanning mill, 3 rollers; 7 sec. Diamond Harrows;
Some small miscellaneous.

— FEED —

1700 bales of 1st cut Alfalfa; 5000 bales brome and alfalfa; 100 bales slough hay; approx. 300 bushels of barley; 750 bales brome hay.

Auctioneer's Note: Fred has rented his land and everything must be sold. The tractor and haying equipment are in "like new" condition and ready for the field. There is next to no miscellaneous. so don't be late.

— AUCTIONEERS —

Otto Streberg, Lic. No. 010098, Ph. 672-4496
Dennis Streberg, Lic. No. 010097, Ph. 385-3659
Ken Jacobsen, Lic. No. 010037, Ph. 385-2155
Ted Wertypora, Lic. No. 062824, Ph. 672-2294
GERRY STREBERG Lic. No. 081563 Phone 672-5475

KILLAM SHEET METAL Ltd.

Plumbing — Heating — Air Conditioning
Lennox Furnaces and Air Conditioning
Meyers Pressure & Septic Tank Pumps
Water Softners & Water Iron Filters
Eavestroughing Installed
Lloydminster Septic Tanks
Propane and Natural Gas Installations

CALL US FOR A FREE ESTIMATE

BUSINESS PHONE 385-3877
AFTER HOURS EMERGENCY SERVICE:
Heating - Phone Gilbert, 385-3694 or Roger at 385-3523
Plumbing — Phone Jay at 385-3562

KILLAM FARM EQUIPMENT case

Your J. I. Case and David Brown Dealer
Salesmen: Maurice Hart and Jens Lindseth
B 4 You Buy Give Jens a Try

I.H.C. 706 TR. Diesel, less Cab
I.H.C. 706 TR. Diesel with Cab
5020 J.D. Diesel with cab, dual wheels
MF 97TR Diesel, with cab
4520 J.D. Diesel with cab, dual wheels
M.M. G706 TR Diesel with cab
18 ft. C.C.I.L. Disc, less Box
273 and 276 New Holland Balers
Good supply of drill fill augers, Parallel, Diamond Harrows and Hyd. Drawbars
• Good selection of Used Sprayers
• GOOD SELECTION of new Case Cultivators and Used Tractors

KILLAM FARM EQUIPMENT
Phone 385-3652 Killam, Alta.

15 YEAR RESIDENTIAL MORTGAGE PLAN at your Treasury Branch.

INTERESTED?

Treasury Branches now offer a new 15 year mortgage program, specifically for single family dwellings situated in communities outside Calgary and Edmonton. The present interest rate is a low 10%, renewable every five years. Mortgages available on a basis of 80% of the appraised value of your home, up to a maximum of $15 000 00. Of course, you'll have the option of paying out your mortgage at any time without penalty. Why not see your nearest Treasury Branch manager today?

Home Improvement Loan Program

If you already own your home, you might enquire about our all-encompassing Home Improvement Loan Program. Borrow up to $6 000 00 for a term up to 2 years at a low 9 [illegible]%, or from 2 to 5 years for 9 [illegible]%. Your home is a wise investment, both financial and personal. Call us today.

Treasury Branches Alberta

SELKIRK HOTEL

STROME, ALBERTA

"The House of Western Hospitality"

Thurs. Fri., Sat., June 12-13-14

"Buck Wells" each night

8:30 p.m. 'till Midnight

PIUS and JANET HELFRICH (Managers)

REMEMBER KILLAM Rodeo Days June 5th - 6th

Flagstaff Realty Ltd.

Box 96 KILLAM, Alta.

OFFICE HOURS

Tuesday, Wednesday, Thursday and Friday

From 10 a.m. to 12 noon and 1 to 5 p.m.

Business Phone 385-3689 or call George Etty at Alliance

OWNED BY THE ETTYS

Strome and District News Items

Congratulations to Darcy and Shelly Munro who were united in marriage on May 31. The Strome C.W.L. very capably catered to the reception and a host of family and friends attended the non-liquor open house and dance. Doug and Shelly will be making their home in Edmonton after a honeymoon in Jasper.

The Alvin Steil family and Mr. and Mrs. Pete Curtis travelled to Fork Lake Saturday evening for the next day of fishing. They report a very pleasurable trip.

Sunday guests at the Lyle Thorburn home were Mr. and Mrs. Carl Sanders from Bittern Lake and the Glen Thorburn family of Edmonton.

Mr. and Mrs. Michael Lunse are holidaying for a couple of weeks in Penticton B.C. before they get into the grind of summer work.

The J. Steils, B. Steigers, and D Collisons have all been busy this past week pouring new cement sidewalks and fixing up their yards not to mention the complete yard rennovations at M. Steigers. Our compliments to you

Mrs. Alice Pooler and Susan motored on Saturday to Camrose where they visited with Dr. Helen Huston. Dr. Huston will be leaving shortly for Vancouver. She will make a short visit with friends there and will then be on her way back to Nepal via Japan with another missionary family.

I would like to send belated welcomes to the Russ Sveahun family and the Ed Lang family both living in Strome. Hope you enjoy it here. Also welcome back to Mrs. Ev Graham. The country sure beats the city, doesn't it Ev?

Packing a picnic lunch with them, the pre kindergarten and kindergarten classes motored to Edmonton Saturday by bus to take in the thrills of the Shrine Circus and Storyland Valley Zoo. After an exciting long day, everyone including chauffeurs was glad to be home again.

Nine members and two visitors attended the monthly Willing Workers meeting at Doris Pasychynk's home at 8 p.m. Several new local ideas were focused on as well as some very pertinent informatino from Childrens Environment Advisory Service. Some committees have been set up to search out the pro's and con's for prospective projects and are to report for next month's meeting. Already some new trees have been purchased and (thanks to John with his backhoe) are in the ground. C.E.A.S. advises to get away from the contemporary playground and has given us many new suggestions. After the meeting Doris served a scrumptious dessert lunch and coffee. Watch for a later notice of our next meeting on June 16.

Bride elect Shelly Olsen was honored when a lovely shower was held at the United Church on Friday, May 16.

After Shelly was seated with her fiancee's mother Mrs. Mazie Munro on her left and her grandmother, Mrs. Bertha Olsen on her right, two appropriate readings were given by Dorothy Wieschorster.

Kathy Blaeser assisted in opening the gifts for which Shelly graciously thanked everyone.

A scrapbook that Shelly had created was passed around and signed by the guests.

When lunch was served, a beautifully decorated cake designed by Dorothy Wieschorster was cut and shared by all. On Sunday, a trousseau shower was held to surprise Shelly at Killam by Olive Galletly, aunt of the groom.

Mr. and Mrs. M. Pasychnyk and family also attended the Shrine Circus and report it very entertaining

Those of you in the Strome district wanting any news in your paper phone it in to Charlotte Curtis at 376-3784 before 11:30 a.m. Mondays. You are as responsible as I.

Mary Lynn Forbes took her sisters Beverley, Anne and Jaynellen Steiger to the circus in Edmonton Saturday and Norma Lee returned with them for a couple of days.

Mr. and Mrs. J. Allers were Edmonton city visitors last week when they attended the graduation exercises at Grant MacEwan College where Jimmy took Youth Development Training.

Mr. and Mrs. Herb Badry of Heisler and Mr. and Mrs. Leonard Shulte were surprise visitors on the occasion of Frances Allers birthday.

How do you decide which 2,4-D to use?

With your Pool Man's help!

Your Pool Man will work with you in considering economics, crop to be sprayed, the proximity to susceptible crops or shelterbelts, and the method of application, so that together you can determine which 2,4-D formulation best suits your situation.

ALBERTA POOL

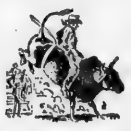

Welcome to Killam RODEO DAYS

June 5th & 6th

15% REDUCTION on the following items in stock:

- BATTERY CABLES
- MAG WHEELS
- SEAT COVERS
- FLOOR MATS
- MUD FLAPS

SPECIAL 20% DISCOUNT ON BOSCH HEAD LIGHTS (While they last)

FREE CAN OF WAX WITH EVERY TUNE-UP JOB

MACLENNAN MOTORS

PHONE 385-3565

KILLAM, ALTA.

RODEO KILLAM'S 4th ANNUAL INDOOR THURS. & FRI., JUNE 5 & 6

Keeping in touch

Arnold Malone, M.P.
Battle River Constituency

It has been some time now since I have taken the opportunity to share with constituents some of my activities away from the Nation's Capital. I now take pleasure in sharing with you some of the events of the recent weeks

On Monday, the 5th of May, I [illegible] in Yellowknife to assist in the opening of the National Student Debating Federation's Seminar and Tournament. The subject matter of this event was the social, political and [illegible] development of the Territories. I participated on a panel along with Wally Firth Member of Parliament for the Northwest Territories, and Mr David Searl Speaker of the House for the Territorial Council, on the question of provincial status for the Territories. The seminar was an extremely fine event and all reports I have received indicated that the students from across Canada received tremendous education on Canada's northland.

Principally, my reason for being in Yellowknife was to investigate the numerous problems associated with nutrition and education that are related to the peoples "north of 60". Of genuine concern in the Northwest Territories is the fact that for all of 1,500,000 square miles, there are only fifteen dentists. The teeth of native children are in deplorable condition. Traditionally, native people consumed an extremely high protein diet and a diet that was almost sugar free. In recent years, however with an influx of southern Canadians, the native people have begun to consume much larger quantities of foods which are foreign to their digestive systems. The result is a much higher than average rate of health problems associated with nutritional imbalance. As an example, in the Inuit language, there is no distinction made between cola and juice. As a result, a nutritionalist might suggest to a child that he should drink lots of juice with the intent that he would increase his Vitamin C intake, only to discover that the child consumed a large quantity of cola, assuming that it would achieve the same results.

Following my studies in the Territories, I returned to a weekend of speaking engagements at high school graduations in Irma and Provost, where I witnessed two extremely fine graduation ceremonies. I was also pleased to have the opportunity to meet with the school children in Paradise Valley to answer questions about the role of the Federal Government. On the third weekend in May, I will be in the Community of Hughenden to address another high school graduation. Following that occasion, I will be meeting with the Alberta Indian Brotherhood about some very deep concerns they have about changes in Federal policy, specifically as it relates to the areas of education and housing. The position of the native people is that they do not disagree in total with many of the new regulations that are being discharged by the Federal Government, but they do have a number of specific complaints and feel betrayed in the fact that they weren't consulted in advance about the changes. It is the intention of native people to meet and discuss the full implications of the new regulations and then to ask myself and Dr Robert Holmes, MP from Lambton - Kent, to relay their concerns to the Standing Committee on Indian Affairs and Northern Development

The mail still remains heavy thanks for your part in keeping in touch.

Killam Community Sunday School Enjoys Big Knife Park

The Community Church School held their picnic at Big Knife Park on Sunday, June 1 with approximately 75 in attendance. Many exciting races led by Connie Felgate, Darren Milke, Donnell Forster and Wendy Fossen were held. The children enjoyed an egg race and a five legged race. The adults joined in on the sack races and dress up relay, causing much amusement.

Each teacher presented the members of her class with Promotion Certificates and special mention was given those who had good attendance records.

Co-ordinator, Doris Saunders, thanked the teachers; Shirley Forster, Ruth Doyle, Ida Mae Brodie, Irene Streberg, Bonnie Freadrich, Carol Sweeney, Marlene Freadrich, and Muriel Brodie for all they had contributed in time and effort and presented them with appreciation certificates. Mrs Saunders was thanked for her part as coordinator and also given a certificate.

After a picnic supper, many joined in a sing song led by Shirley [illegible] and accompanied [illegible] Doug Forster on the [illegible] ending [illegible] an enjoyable day.

TO BUY, SELL, OR RENT USE THE CLASSIFIED ADS

PRINCESS THEATRE KILLAM

Showtimes: 8:30 p.m. Monday [illegible]

Wed. [illegible] Thurs. 5, Fri. [illegible]

The [illegible] Dobermans

[illegible] the [illegible]

[illegible]

Fr[illegible] the [illegible]

[illegible]

[illegible]

THE [illegible] TOUGH GUYS

[illegible] suitable for children

PLAY BINGO

Every Wednesday at Killam Elks Hall

Proceeds to Community Hall

8:00 p.m.

Photography

COMPLETE PROFESSIONAL SERVICE

Ph. 376-3610 Strome

BE A BATTLE RIVER BOOSTER

INVITE YOUR FRIENDS TO VISIT BATTLE RIVER TOURIST ZONE THIS SUMMER

- WE HAVE THE ATTRACTIONS
- WE HAVE THE ACCOMMODATIONS
- WE HAVE THE SCENERY
- MAIL THEM OUR BROCHURES

HELP KEEP THOSE TOURIST DOLLARS NEAR HOME

WE ALL BENEFIT

Get One At Your Tourist Information Centre or Write:

Battle River Tourist Ass'n. — 6215 - 48th Ave., Camrose

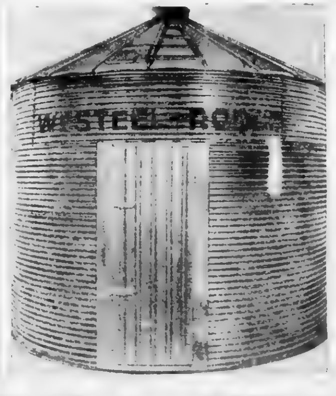

Westeel-Rosco steel GRANARIES erected on your farm

Westeel-Rosco "Yellow-Top" Grain Bins are available in capacities to suit every need. They are the only bins which provide an independent steel frame in the interior of the bin, in all sizes, for increased rigidity and strength

In order to assure delivery, we need to know your requirements as soon as possible.

Pressure treated FENCE POSTS presently in fair supply, but further supplies limited.

Killam-Strome CO-OP Association

Store (All Departments) Ph. 385-3761 or 385-3762 — Strome Store, Phone: 376-3565

$2200. CASH BINGO Sponsored by Viking Knights of Columbus 8:00 P.M. in VIKING CARENA **SUN., JUNE 8**

MAJOR PRIZE $1,000.00; 1st game $200;5th game $500; 7 other games at $50.00 each; 3 Door Prizes of $50 each on Advance Tickets Only. Tickets $2.50 each

BREAKFAST
EVERY SUNDAY
8 a.m. to 12:00 noon
SEDGEWICK GOLF CLUB

LETTER BOX

Dear Mr. Keith,

I am writing with regards to our subscription of the Community Press.

We are very dissatisfied with the way we are receiving it. It never gets to Holden before Tuesday of the following week. We are always one week behind. If you can not speed up your service any better than that will you please cancel our subscription and refund our money

I am sure there is some way of getting this paper on a Friday I am sure.

Prompt action would be appreciated.

Thank you,
Clarence Rott

Editor's Note:

Mail to Holden has to go through the city sorting office.

NEW TRACTORS
Two 2-150 White c/w cab, heater, a/c duals

USED TRACTORS
1800B Cockshutt with cab, new clutch, motor overhauled $4,950.00
1950 T Cockshutt with cab.

COMBINES
NEW 8600 WHITE, with cab, heater, a/c, 10' Melroe Pickup $28,930.00
Two new 5542 WHITES, with cab, 10 Melroe pickup.

SWATHERS
Three 18 ft. 501 Pull Type
12 ft. C.C.I.L. P.T. Swather Special Price

USED EQUIPMENT
Used Hydraulic Harrow Drawbar
12 ft. No. 10 I.H.C. Drill
Two New 8 ft. Duplex Melroe D.D. Drills

QUALITY LINES
- Hydraulic Cylinders
- Flex, Diamond and Parallel Harrows
- Farm King Trailer Harrows
- Bale Stookers
- Bale Fork
- Baler Twine $28.50 per bale while stock lasts
- Land Scraper
- Grain Auger
- Fence Posts (treated)
- Linden Post Driver
- Frontier Chain Saw
- 100 6 - 12 volt Batteries
- Boats & Canoes
- Boat Trailers
- Outboard Motors
- Paddles and Oars
- Life Jackets
- Good Supply of Cultivator Sweeps

WHITE MOTOR CORPORATION OF CANADA LIMITED

Poysers FARM EQUIP.
Phone 384-3884 Sedgewick

Fastball comment

by Doug Munro

The Flagstaff Fastball League saw all teams in action during opening week. For openers, Forestburg upset the favorite Killam Cubs to win their only game of the week 10 to 8. (no details reported). Meanwhile Alliance outslugged Lougheed 18-11 in a game of errors. All four pitchers were hit hard and often D. Munro gained the win with only 1 1 3 innings of starting pitching while D. Weber gained a save in long relief Chuck Livingston swung the big bat for Lougheed while several Alliance batters had excellent games including D. Weber, D. Wold and W. Shipton.

On Thursday, May 29th, the Killam Cubs rebounded to drop Alliance 7-4. D. Gibb gained the win in his 1st start surviving shaky infielding in the early innings to completely shut off Alliance batters in the late innings. D. Weber took the loss, going 6 innings with D. Munro pitching the 7th. D. Wold was the only consistent Alliance batter while many Cubs batted well.

The other game saw Lougheed dim Sedgewick's 1975 hopes with an 11-7 victory. R. Harris took the win with B. Tweedy in relief while J. Dickau had the loss for Sedgewick. Chuck Livingston hit a home run for Lougheed.

In Flagstaff Ladies action Forestburg downed Strome Bantams 17-11 on strong hitting. Meanwhile Sedgewick surprised the Lougheed Rockettes 26-6, a game in which strong Sedgewick batting combined with control problems by Lougheed pitching.

On Sunday, June 1st, the Lougheed Rockettes won the 12-team major Ladies Tournament at Castor, downing Coronation, Drumheller and Halkirk. Halkirk had surprisingly downed the Stettler Midgets, last years Alberta Champions, to reach the final.

FLAGSTAFF MENS FASTBALL LEAGUE

Statistics up to and including May 29th, 1975 .

Team	GP	W	L	T	Pts
Alliance	2	1	1	0	2
Cubs	2	1	1	0	2
Forestburg	1	1	0	0	2
Lougheed	2	1	1	0	2
Sedgewick	1	0	1	0	0

M-M Food Savers
JUNE 5th, 6th, 7th

CAMPBELL'S — 10 ounce VEGETABLE SOUP	2 for 45¢
AYLMER — 19 ounce CHOICE TOMATOES	each 59¢
LOWNEY'S ASSORTED CHOCOLATE BARS	20 pack $1.29
BEEF STEW, Burns 15 oz.	59¢
TIDE DETERGENT,	5 lbs. $2.59
BRIQUETTES, Kingsford	5's 79¢
FLOUR, Five Roses	20 lbs. $3.19
ALPHA BITS, Posts 15 oz.	89¢
WEINERS, Swift's All Beef	lb. 79¢
CORN BEEF OVEN ROAST	lb. $1.19
SAUSAGES, Campfire skinless	lb. 79¢
APPLES, Fancy Macs	3 lbs. 89¢
WATERMELON, red ripe	lb. 19¢
CABBAGE, firm crisp	lb. 12¢
NYLON KNEE HIGHS	2 pr. 88¢
PANTIE HOSE, Daisy fresh	2 pr. $2.59
For Young Figures — Sizes 32 to 34B BRAS, Daisy Fresh	$3.99

SEE OUR STOCK OF PLACE MATS and TABLE CLOTHS DOILIES — RUNNERS — OTHER GIFT ITEMS

HOLIDAY FOOTWEAR for all the family!
SANDALS — RUNNERS — CASUALS
PLAY SHOES — DRESS SHOES

GIFT SUGGESTIONS:
WABASSO SHEET SETS (2 sheets and 2 slips) Twin sets $22.50 Double $21.50 Queen $27.50
BATHROOM SETS, gold, green, pink, mauve $9.95
BATH TOWELS, assorted sizes and colors from $1.65
FLANNELETTE SHEETS by Ibex— Ideal for Campers 70x90" $7.89 80x199 $8.99

HARDWARE SPECIALS

AUTO. WASHING MACHINE $389.95
Zenith "Continental" with 16 lb. porcelain tub, two speeds for regular and delicate fabrics, spiral four-way washing action, positive and infinite fill control, easy-clean lint filter.

CLOTHES DRYER only $229.95
Zenith "Continental", infinite heat, full family capacity, life-time porcelain drum, handy lint screen, two temperature control, push to start button, safety door switch.

GOLF CLUBS, 7 pce. set special $49.95
Spalding Tru Flite set consists of 1 and 3 woods, 3, 5, 7 and 9 irons plus putter. All have comfortable cushioned grips and steel shafts. Men's right hand. Regular $59.95

20" MTD POWER MOWER $108.95
3½ h p Briggs & Stratton engine, adjustable cutting height, handle mounted throttle, 7" wheels, fully baffled steel housing, whirlwind housing will take grass catcher bag. Regular $115.95.

FROST FREE REFRIGERATOR, 13 cu. ft.
Zenith two-door model, 108 lb. freezer section, adjustable cantilever shelving, convenient meat keeper, twin porcelain crispers, child safe magnetic door gasket, interior light, adjustable control, no defrosting ever.
Regular $115.95 Special $389.95

BEAIRSTO BROS.
PHONE 384-3741 SEDGEWICK

MARSHALL WELLS

AGT GOOD NEWS PARTY LINE

- **UNIFARM CONVENTION**
Region 8 Unifarm Convention to be held in Heisler Elks Hall on June 11th, 1975. Registration at 9 a.m., convention at 10 a.m. Dance to follow in evening.
- **BRIDAL SHOWER**
Shower in honour of Miss Audrey Pfeffer will be held on Friday, June 13th at 8 p.m. in Strome United Church basement. Everyone welcome.
- **MODELLING WORKSHOP**
A one-day course in personal development and modelling to be held Saturday, June 7th at 10 a.m. at Lougheed Community Hall. Instruction by Peggy Adams Modelling Agency of Edmonton. Nominal fee 50c. Sponsored by 4-H. Everyone welcome.
- **50 YEARS OF UNION**
United Churches in Hardisty Killam and Strome will mark 50 Years of Union with special anniversary services in their churches. See the announcements for full details.

PUT IT HERE

LAKE BAR-B-Q AT SEDGEWICK LAKE Activities include an Open Air Dance Sponsored by Sedgewick Kinsmen Club **SAT., JUNE 14**

Japanese Food Agency

AGRI - INSIGHT, prepared by Alberta Wheat Pool

Whenever the news in the grain industry is the sale of several cargoes of Canadian wheat to Japan, it's the result of a tender called by the Japanese for a specific quantity and quality of wheat. Canadian wheat would have been offered and the offer accepted by the Japanese government agency responsible for the purchase of food grains. This agency is the Japanese Food Agency .

As a part of Japan's Department of Agriculture and Forestry, the Food Agency is charged with securing a stable supply of food for the Japanese people. Only rice, wheat and barley come under the jurisdiction of the Japanese Food Agency. The Agency purchases domestically produced rice, wheat and barley and regulates the imports of wheat and barley. In this way, the people of Japan are assured of sufficient grain supplies for the staple pordion of their diet.

Many of the Food Agency's staff concentrate on the domestic supply of rice, the crop in which Japan is self- sufficient. Of the 23,000 Agency employees, approximately 15, 000 are grain inspectors largely involved in quality control of the rice crop. However each cargo of wheat and barley imported into Japan is also inspected by the Food Agency.

Japan's Food Control Law of 1942 established the Food Agency. The purpose of the law is to secure the nation's staple food supply and stabilize the Japanese consumers' expenditure on food. As a result, the Agency purchases rice (mostly from domestic producers) and wheat and barley (mostly from exporters) for resale merchandizers, millers or processors within the country. Since the resale price is less than the purchase price the Food Agency accumulates a huge deficit. For rice, the deficit totals about $1.7 billion. The deficit on wheat and barley amounts to about $600 million each year for a total deficit of $2.3 billion. In this way the government of Japan subsidizes the Japanese people's food purchases.

Although per capita rice consumption is decreasing, it still represents the largest portion of total food consumption. Wheat consumption on the other hand, has increased steadily to 70 pounds per capita for a total annual consumption of 5.5 million tons. As Japan produces only about 8% of its wheat requirements, 92% of the demand must be satisfied by imports.

Barley was once used extensively as a food suppliment for cooked rice. However, as the standard of living improved, barley consumption declined sharply. While the nation consumes about 1.4 million tons of barley each year domestic production is only 70,000 tons. Most of the barley is now used as livestock feed (1 million tons annually) with the balance (400.000 tons) used for human food.

Looking at wheat and barley imports, the Food Agency estimates the annual volume necessary to meet domestic demand. The Agency calls weekly tenders for the purchase of specific quantities & quality of wheat and barley. Each tender is announced at least two months in advance of the shipping date.

Japanese trading companies designated by the Food Agency, offer the grain specified on the tender. If Canadian grain meets the specifications, a designated trading company will negotiate a price and submit an offer to the Agency. As tenders call for grain to be in store in Japanese ports, the trading companies are responsible for shipping the grain from the exporting country. Once the trading companies offers have been received, the Food Agency accepts the reasonable ones.

Twenty ports in Japan are designated as import ports for wheat and and barley. As vessels approach Japan, they are assigned a port for unloading. Once again the grain is in store, the elevators or warehouses, it is available for subsidized resale to millers and processors. After processing the products are available for sale to Japanese consumers at prices which stabilize their expenditure on food.

Rally held at Killam

The Flagstaff District Brownies and Guides held their annual Rally in Killam on May 31st. Of the 107 girls leaders and helpers in attendance, 28 were from Tofield, 26 from Holden, 33 from Viking and 18 from Killam. An exciting morning was spent swimming and bowling, followed by lunch served in the Agriplex

After lunch, all gathered at the ball park for races and singing After an ice cream treat, compliments of Silverwoods Dairy, the rally ended with the singing of Brownie and Guide Taps. Three cheers were given the Killam Local Association for hosting the rally and preparing lunch.

USE THE CLASSIFIED ADS TO BUY, SELL, OR RENT

WATER WELL DRILLING
AND SAND SCREENS
CONTACT
MOUNTAIN HILL DRILLING
Ph. 372-3808 Box 114
BASHAW, ALBERTA

USE THE CLASSIFIED ADS TO BUY, SELL, OR RENT

Optometrist
290 Imperial Oil Building
10025 Jasper Ave. Edmonton
DR. D. A. MATHIESON will be at the VIKING MEDICAL CLINIC
TUESDAY, JUNE 10th
For Appointment See Medical Clinic

NORTH WEST TRUST CO.
Rates in effect on ON GUARANTEED INVESTMENT CERTIFICATES

1 year	7%
2 years	7½%
3 years	8%
4 years	8¾%
5 years	9½%

Agent:
John Brandingen
Phone 384-3780 Sedgewick

Business Directory

Dr. J.B. CLOAREC & Dr. G. COURTEAU
OPTOMETRISTS
Prof. Bldg., Ph. 672-3361
4849-49 Street, Camrose

Dr. BERNARD CLARKE
OPTOMETRIST
4817 - 51 Street, Camrose
(3 door south of Smith Clinic)
Camrose — Phone 672-2880

Dr. D.N. TWERDUN
OPTOMETRIST
Above National Home Furn. Building, 5081-50 Street
Telephone 672-3158, Camrose

LOSNESS AGENCIES
Complete Service in Insurance & Real Estate
Notary Public
Ph. 386-3741 Lougheed

FEE & SONS LTD.
COMPLETE FUNERAL SERVICE
TELEPHONE 385-3642
KILLAM — ALBERTA
Member Alberta Funeral Information Service

FLOWERS
Hansen's Mens Wear 384-3582
Thompson Drug, Ph. 538-3786
Borth Drug, Phone 385-3598
Fee & Sons, Phone 385-3642
Mrs. K. Larson, Ph. 386-3773
FRANKIES FLOWER SHOP
Camrose — Phone 672-4473

MELODY HOUSE
Tuning and Servicing
New and Used Pianos
Bell Pianos
Phones 842-3150 Res. 842-4876
Wainwright, Alberta

BORTH Drug Mart
Welcome to Killam Rodeo
Shampoo Sale: Thursday, Friday & Saturday, June 5, 6 and 7 ONLY
Pampers Sale: 1 - 5 p.m., Saturday, June 7th ONLY

SUMMERTIME SHAMPOO SALE
Choice of 7 Brands -- All Large Sizes
- Breck, 450 ml.
- Woodbury, 450 ml.
- Wash 'n Comb by Noxema, 350 ml
- Born Free, 14 oz.
- Bright Side, 450 ml.
- Protein 21, 398 ml.
- Halo, 341 ml.

(Divide mls. by 30 to get ounces)
(OR 5 FOR $2.00)

YOUR CHOICE...2 for $5.00
FREE - 200 ml VO5 Shampoo to every 5th customer during the Sidewalk Sale. 1 to 5 p.m. only, SAT., JUNE 7th

☆ ☆ ☆ ☆ ☆ ☆

Rodeo Roundup DOOR PRIZES
(NO PURCHASE NECESSARY)
WIN A HANDY POCKET INSTAMATIC CAMERA ($24.95 value) OR ONE OF 2 CASES OF PIC-A-POP.
Enter on Thursday, Friday or Saturday — Draws at 4 p.m. on Saturday, June 7th
SEE YOU AT THE RODEO — Thrus. & Fri., June 5 & 6

Sidewalk Sale on PAMPERS

	Single Box	½ Case	CASE
NEW BORN 30's (Six boxes per case)	$1.70	$5.00	$10.00
DAYTIME 30s (12 boxes per case	2.35	14.00	28.00
DAYTIME 21's (12 boxes per case)	2.35	14.00	28.00
OVERNIGHT 12's (12 boxes per case)	1.25	11.00	22.00
TODDLER 12's (12 boxes per case	1.35	10.00	20.00
DELSEY (case of 12 x 4's			$10.99

Saturday, June 7th ONLY — 1 to 5 p.m.
★ COMING EVENT — NEXT WEEK is Rexall's June Drug Sale -- Killam Store only!

BORTH DRUG MART
"PRESCRIPTION SERVICE"
City Prices — Small Town Service
KILLAM & CAMROSE

Lougheed SPORTS DAY LOUGHEED SPORTS GROUNDS MEN'S SENIOR BASEBALL MEN'S & LADIES FASTBALL **SUN., JUNE 8**

SEDGEWICK LAND and INSURANCE
★ Real Estate
★ Insurance
★ Treasury Branch Agent
Associated with Cormie & Kennedy, Barristers & Solicitors.
★ Fishing & Hunting Licenses
RAY POTTAGE, Prop.

Talk It Over — with Gordon

Gordon Stromberg, M.L.A.

This week in the Assembly I raised a number of questions to the Min. of Agriculture, Marvin Moore, regarding the Federal Gov'ts action in refusing to grant the $6 per 100 milk subsidy to Dairy Co-ops in Alberta. About 5 or 6 Co-ops have been organized with the help and encouragement of the Dept. of Ag. with the idea in mind that a number of farmers, through loans guaranteed by Co-ops Activity Branch could finance a large Dairy Co-op Farm, up to 1000 cows. Hire management and labour and contribute feed from their individual farms. I personally like the idea and with the number of farms quitting milking business, I suppose, partially because of the labour involved and also because incured of the amount of New Zealand and Quebec butter that is being imported into Alberta along with the annual milk shortages that are now being incured in the Calgary milk shed. If the trend continues maybe someday in the future higher priced fluid milk will have to be imported from Lindon, Washington.

One of the questions I asked the Min. if this action by the Federal Gov't. affectively kills these Dairy Co-ops? He didn't say in so many words but the only way a Co-op can get a subsidy is if it consists of only three farmers and believe a quota of not over 90,000 lbs.. The nearest Co-op formed is at Sedgewick and I am relieved that no co-ops were formed in our Constituency. Never the less I suppose we'll have to eat ranced Quebec butter, Thanks Mr. Whelan.

Also asked Helen Hunley, Min. on Social Developement and Health what she was going to do about grants to the Retarded Children Sheltered Workshops. These grants have not increased for 3 years and with inflation this voluntary organization have a duce of a time making ends meet. Helen's reply was that talks were on going with the Alberta Retarded Childrens Assoc. and there would be an increase but she would not tell me when or how much. I thought something as worthwhile as this should not have to be bargained for.

Wed. morning an enthusiastic group or seven ladies from the Camrose and County Assoc. of parents with children with Learning Disabilities met with Julian Koziak Min. of Education and his executive Ron Penrice. Discussions on ways the assoc. and the Dept. of Education could best contemplate one another in tackling this problem where an estimated 10% of Alberta school children need special tutoring.

Wed. evening as being no night sitting I met with the Camrose Ag. Society in Camrose, going over a wide range of subjects, from Horses racing, Ag. Soc. Grants, B and A class Fairs, etc.

Friday evening Ardell and I were guests of the Ronning Lodge of the Sons of Norway in Camrose at a family supper commemorating the Norwegian Independence Day. And being of Swedish Ancestry I understand it is equally a joyous day in Sweden.

Also on the weekend we were at Round Hill Banquet and Graduation Exercises where I was guest speaker. To the students of Round Hill that was the most beautiful and decorated auditorium that I have ever seen.

By the way, my left arm is still lame from those shots of last week.

TWELFTH ANNUAL AMATEUR

RODEO

GOOSEBERRY LAKE, 9 mi. north Consort

Sunday June 15th

6 EVENTS — Limited to 20 entries

SADDLE BRONC RIDING	$10 entry.	$200 prize money
BAREBACK RIDING	$10 entry.	$100. prize money
BRAHMA BULL RIDING	$10 entry.	$100 prize money
CALF ROPING	$10 entry.	$75 prize money
STEER WRESTLING	$10 entry.	$75 prize money
COW MILKING (scramble)	$5 entry.	$10 prize money
LADIES BARREL RACE	$10 entry.	$50 prize money

C.G.R.A. approved   Bull Fighter in attendance

6 Trophy Buckles in Major Events and All-Round Trophy.

Paid Entries to: Roy Mock, Ph. 577-2137 by 8 p.m., June 14

Proceeds to Community Projects   Booth on Grounds

YOUTH EVENTS — Calf Scramble, Boy's Steer Riding, Shetland Wild Horse Race. Prizes Entries close 12:30.

Sponsored by Consort Branch of the Royal Can. Legion

Adult $2.00   Students $1.00

NOW OPEN —

BEER GARDEN & BAR - B - Q

COME AND BARBECUE YOUR OWN STEAK !

Choose from our menu below, or if you prefer — Bring you own selected steak and have the use of our facility free of charge.

16 oz. T-BONE $3.50
12 oz. T BONE $3.00
ROUND STEAK $2.50
HAMBURGER on bun 80c

AVAILABLE AT EXTRA COST

SALAD .35
BUN .25
BAKED POTATO .25
EXTRA BUTTER .05

OPEN:
MON. to SAT.
10:30 a.m. to
Midnight

PLANNING A GROUP PARTY OR GET-TOGETHER ?
THEN PHONE AHEAD FOR RESERVATIONS.

DOUBLE L HOTEL

TELEPHONE 386-3919   LOUGHEED, ALTA.

$2000 Cash Bingo KILLAM LEGION'S ANNUAL Killam Sports Grounds SAVE THIS DATE! **Mon., June 23rd**

GREEN ACRES

GLEN WERNER, D.A.

TREES

The 1974-75 shelterbelt tree program has just come to an end with just under 20,000 trees being planted and delivered. The tree planters have completed their rounds and are available to anyone with a large number of trees still to be planted. If you would like to have the planter to plant your trees call Mr. B. M. Lee at 384-3932. Confirmation of trees available for the spring of 1976 has just been received and we are now taking orders. Due to various circumstances beyond our control some of the more popular trees will not be available next spring. No spruce or lodgepole pine, roses, russian olive or manchuria elm will be available to mention the more common ones. A fair supply of poplar, willow and hedge plants will be available however, but I encourage ordering early; many orders made in fall are not completely filled.

S.F.E.P.

After some initial delays the Summer Farm Employment Program is working smoothly. I have received a few inquiries recently regarding students who are to start work in July and have not received their contract forms as of yet. Upon checking with the Farm Labour Pool Office, I've been informed that those students who have made the required pre-registration and are to begin in July, will be receiving all the necessary forms around the middle of June. If you do not receive them by the end of June, check with my office or the Farm Labour Pool Office in Camrose.

$8.00 - CWT for Cows

Several weeks ago the Hon. Eugene Whelan, Minister of Agriculture announced a subsidy for cows marketed for slaughter between November 16 and April 30. If you have marketed cows for slaughter during this period of time you should make application. We have the forms in our office and I can sign them for you when they are completed.

NOTE

Summer is known for it's thunder storms, and lightning strikes. Consequently, several farms will be considering a stand by plant. If you are, you should contact your local power field representative to ensure that you have the adequate type and size of hook-up switches. Switches which are undersized for the load requirements are both costly in terms of power losses and also potentially dangerous.

GAME WINNERS AT HARDISTY

The winners of the Hockey Pools sponsored in Hardisty by the Figure Skating Club were as follows:

Final game - 1st and 2nd period, Helen Finlay; 3rd period, Claude May.

Previous pool winners included Dale Fagin, Wayne Bitzer, Ron Croteau, Chuck Broughton, Darcy Broughton and Derek Drever.

The Figure Skating Club appreciated the support shown to the pools.

News from Lougheed

Visiting the John Martins last week for a few days was their daughter, Mrs. Melanie Richardson from Vancouver.

In town for the J. Johnson's 25th anniversary were Mrs. Johnson's sisters Audrey and Winnie, Mr. and Mrs. G. (Sonny) Larson and son, and Dale Larson, all of B.C. and Mr. and Mrs. Jack Johnson of Edmonton.

Eric and Roxanne Toppe and boys and Jack and Elsie Ramsden of Red Deer were home to attend their brother's wedding on the 31st.

Congratulations to the Darrel McClements family on acquiring chosen twin sons, Brian and Bradley.

NEW Equipment

J. D. 2130 Diesel Tractor
165 J.D. Back Hoe to fit 3 pt. hitch tractor
J.D. 800 Windrower S.P.
Good Supply of Lawn & Garden Equipment

• Used Equipment •

14 ft. Cockshutt Swather, S.P.
336 J. D. Baler
24T J. D. Baler
269 New Holland Baler
New Holland pull-type Stack-liner
Used 112 J. D. Garden Tractor, complete with Roto-Tiller and Lawn Mower.
7020 J. D. 4-wheel drive tractor with dual wheel and air conditioned cab

FLAGSTAFF IMPLEMENTS Ltd.
Phone 385-3839 or 385-3592   KILLAM

Better Weed Control

Why Banvel is a good buy this year

Buckwheat Cow Cockle, Smartweed Hemp Nettle, and Canada Thistle are increasing in severity because they are not controlled by 2,4-D or MCPA. This year a "tank-mix" of Banvel plus 2,4-D or MCPA will kill just about all the bad "broadleafed" weeds in your cereal crop for less than $2.00 per acre

See your Banvel service agent dealer for the full story on Banvel

YOUR PIONEER GRAIN ELEVATOR MANAGER

Waterwell Drilling AND Servicing
LOSNESS DRILLING
Phone 386-3764
LOUGHEED - ALTA

WE HAVE AVAILABLE

DUAL WHEEL KITS
18.4 x 34   18.4 x 38   20.8 x 38

REAR TRACTOR TIRES
18.4 x 34   18.4 x 38   18.4 x 30

ALSO A GOOD SELECTION OF ALL OTHER IMPLEMENT TIRES

HARDISTY TIRE SERVICE LIMITED
"ON THE FARM SERVICE"
PHONE 888-3778   HARDISTY

Help us to serve you better

'Let's put our time and ideas together to work for you'

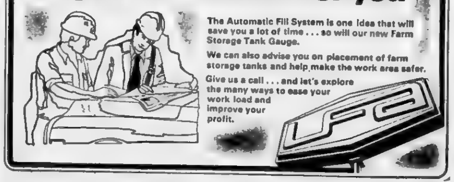

The Automatic Fill System is one idea that will save you a lot of time . . . so will our new Farm Storage Tank Gauge.

We can also advise you on placement of farm storage tanks and help make the work area safer.

Give us a call . . . and let's explore the many ways to ease your work load and improve your profit.

RAY HORRICKS .... LOUGHEED
CHARLIE LEWIS .... KILLAM
Killam - Strome CO - OP Assoc. Ltd. ...... STOME

You make it happen. United Farmers of Alberta

CLASSIFIED ADS WORK WONDERS

CLASSIFIED AD RATES
4c per word. Minimum $1.00 for 1st insertion Subsequent issues 3c per word, min 75c. (This includes For Sale, For Rent, Card of Thanks, Coming Events, Memoriams, etc)
LEGAL NOTICE RATES:
25c per line, 1st insertion; 20c per line, subsequent issue.
An additional 25c charge will be made at each billing period.
Billing charge of 25c will be made on ALL wants ads etc. If not paid at time of insertion.

FOR SALE

FOR SALE — 1972 Yamaha Motor Bike, 200 electric. Phone 888-3616, ask for Brian. 43-2p

FOR SALE — 12 ft. Morris Cultivator with Morris harrow attached, in good condition, like new. Phone Dave Black, 384-3767. 43-3p

FOR SALE—1973 18 ft. Shasta holiday trailer, tandem, self-contained, sleeps six. Asking $4,000. Contact Mr. B. B. McMahon 335-3921 43-tfnc

FOR SALE — Apartment Size Fridge; Home-made flat-bottom canoe. Open to offers. Phone 334 3787 43-1c

SACRIFICE. — 20-year-old 3 bedroom home in Village of Alliance. Fully furnished. Aluminum siding, 6 years ago, new asphalt shingles, connecting heated garage, full basement. Furnishings include deep freeze, automatic washer and dryer, built-in high oven range, new cupboards worth $1800, portable dish washer, portable humidifier, 23" color T.V., all in A-1 condition. Wall to wall carpet in living room and hall. Will sell $500 worth of tools in shop, also self-propelled lawn mower. Asking price $16,500.00 includes everything. No bargaining please. Just move in. Good terms could be arranged with a substantial down-payment, low interest charged. Must sell by July 15th, owner moving into mobile home. Contact 879-3750, anytime. 43-3c

FOR SALE — Used coloured (blue) complete toilet, $15; Used 24 gallon propane hot water tank, A-1 condtion, cheap at $20.00. Phone 879-3750. 43-3c

FOR SALE — Roadway hard-top tent trailer, propane stove and propane bottle, sink, cupboards, ice-box, water tank, 2 spare tires. Phone 336-3733 43-2c

FOR SALE — Small Dry Copier, 3M model 76AG. Suitable for small office. Priced at $150 00. Phone 374 3767, Daysland 43-2c

FOR SALE — 14 ft. plywood boat. Phone 385-3891 43-3p

FOR SALE — Otto Prospector hard-top tent trailer with pull-out kitchen drawer and table, awning, sleeps six. Excellent canvas, 2 spare tires. Also some camping equipment. Phone 385-3980 42-2c

FOR SALE

FOR SALE — [illegible] Triumph Spit Fire 1500 CC [illegible] color white convertable top Good running condition 5[illegible] [illegible]. 43-2c

FOR SALE. — Half Simmental Bull 3 years old Contact Reg McClements, Phone 336 2278. 43-1p

FOR SALE — Westfalia electric cream separator approximately 600 lbs capacity. Phone 335-2129 42-2c

FOR SALE — 1972 Statesman mobile home, 12'x66', fully furnished. Three bedrooms, utility room and 8x10' porch. Located on two lots in Sedgewick. Phone Bill Wallace 384-3547 after 6 p m. 40tfnc

FOR SALE — 1973 Westbrook 14x68' mobile home. Porch and skirting. Excellent condition, carpet throughout, gas heated. Lot No. 3, Camrose Trailer Court. Phone 672-5891. 42-2c

FOR SALE — Propane or natural gas stove and fridge. Both in excellent shape. Suitable for lake cottage. Phone 336-2222 Bill Taylor, Box 21, Viking. 42-2c

FOR SALE — Conquest barley grown from cert. seed, 96% germination, $3.50 per bushel cleaned. Phone David Giedeman, Heisler, 889-2211. 41-3c

FOR SALE — 10x46' Safeway House Trailer including fridge, stove and furniture. Located near Sedgewick. Phone 426-0555. Price $5,250. 41-tfnc

FOR SALE — Frigidaire Dishwasher, front-end load, in perfect condition. Asking $150 00. Mrs. Willie Hallum, Phone 384-2246 Sedgewick 42-2c

FOR SALE — Three bedroom House in Sedgewick for sale and removal. 24'x44', new roof, livable condition, known as Anglican Rectory. Bids to close June 14, 1975. For information phone 386-2170 collect. Tenders to Mrs D. Cookson, Lougheed. 42-3c

FOR SALE — 8 ft. cab-over camper. Phone 888-2301. 42-4c

FOR SALE—Polled Shorthorn Bull, 4 years, proven sire; Also 2-year-olds. Reasonably priced. Fred Wilson, Phone 385 2247. 42-p

FOR SALE — Milk Cows. Contact Don Parsons, Phone 386-2129. 42-2c

FOR SALE — Soft-top tent trailer with propane tank and heater, all in good condition. Phone 384-3917. 42-2c

FOR SALE — Carpet, short shag, gold colour, 11½'x17', with underlay As new, used but seven months. Art Falla 384 3931. 42 2p

FOR SALE — 9 cu. ft. square style Fridge $69 00; 9 cu ft. round-style Fridge $39 00, Electric dryers, $79 & $69. Coutts Hardware, Forestburg. 42-2c

FOR SALE

FOR SALE -- Mini Alaskan Camper. phone 583-3746 43 2c

FOR SALE — Pontiac Astre Hatchback automatic P.S., 35000 miles, radial tires, excellent condition; 1 Sears Kenmore vacuum, 6 attachments included; 1 Bellanger electric range, white, like new, Regina electric broom, single speed Phone 384-3884 or 384-3864 after 6 p m 422c

FOR SALE — 1972 fiberglass covered 14 ft. boat and trailer with two 35 h.p. motors one for parts. Phone 376-3946 42 2c

FOR SALE—3 bedroom home in Killam, 2 years old, on landscaped lot with cement driveway. Down payment and take over mortgage at a low interest rate. Priced for quick cash sale. Apply Box 398, Killam. 34-tfn

NO CASH DOWN
Regular your choice of fully furnished 3 bedroom 14 wides and double wides. For free credit cheque call: Southridge Mobile Homes 9405-63rd Ave Edmonton, Alberta Phone 436-1153 tfnc

FOR SALE — All sizes of Tires Batteries and Filters for your car, truck or tractor. Farm fuels, lubricants, fertilizers, weed sprays, carbyne, baler twine, cultivator shovels and rod weeders - Drever's Gulf Service, Ph. 888-3555 Hardisty After hours No. 888-3604 21tfnc

FOR SALE — Chesterfield & Chair, Spanish style. Apply Bill Gair, 385-3533 Killam. 42-2p

FOR SALE — 6 Used natural gas space heaters, ideal for garage, barn or cottage; 8 used natural gas kitchen ranges. Contact Alan at Thompson Drugs, Hardisty. 42-2c

FOR SALE — Two registered horned Hereford bulls, aged two years. One is dehorned. Contact Don MacEachern, Ph. 385-2126 Killam 42-2p

SEED FOR SALE — Alfalfas clovers, and grasses. Wholesalers, Growers, Processors. Contact Hannas Seeds Limited - Head Office in Lacombe, 782-6142; Clairmont 567-3632; Spirit River 864-3009; Edmonton 424-7966, Calgary 263-8307. 30-14p

FOR SALE — 1967 Mustang. In running condition. $600. Phone 384-3641 during business hours.

Water Wells
DRILLED, CASED & DEVELOPED
ERICKSON DRILLING
Phone 583-3758 GALAHAD

TENDERS

FOR SALE BY TENDER
Sealed tenders will be received by the undersigned up to 12:00 noon, June 16th, 1975 for the following:
1 - second-hand 36" long bathroom vanity,
2 - second-hand 53" long bathroom vanity;
All vanities 24" wide.
Vanities made of birch plywood with arborite tops, less the basins. May be inspected at the Killam School bus garage, during normal working hours 8:00 a.m. - 5:00 p.m. Monday to Friday.
Highest or any tender not necessarily accepted.
G. A. Cheram,
Assistant Secretary-Treas.,
County of Flagstaff No. 29,
Sedgewick, Alberta 42-2c

Farms for Sale

DAYSLAND AREA, 318 acres
There is 251 acres under cultivation on this ½ section located 26 miles east of Camrose on a main road. This is an ideal mixed farm with a good barn, hog house garage and storage for 8000 bushels of grain. Price includes a modern 1 bedroom home with stove, fridge and deepfreeze. Owner is selling this farm with crop, so there is no need to wait until fall
BRUCE — 610 ACRES
300 acres under cultivation. Mixed farm with good house and outbuildings. $85,000.
STROME — 800 ACRES
Mixed farm with 250 acres cultivated 100 acres brushed so more land can be broke. Modern three bedroom home barn, cattle shed, double garage, $110,000.
DAYSLAND — 1122 Acres
This productive grain farm has approx. 1000 acres under cultivation, with half in summerfallow. There are 2 sets of buildings. A large quonset machine shed, feed lot, cattle shed and small modernized house is located on the home quarter. Farm machinery may be negotiated for.
For further details on the above properties, call Otto Paulgaard, 672-4675, Camrose, Alta.
P. J. TOOLE & COTE REALTORS
Land Division — 1716
Calgary, Alberta T2M 0L7
Phone 284-3331 (24 hours)

GOING CAMPING OR FISHING THIS WEEKEND ?
Then why not take along a COLEMAN PROPANE
Stove and Lantern Set ...... Special $91.50
Good line of Fishing Tackle on hand - Also other camping gear.
ANDY'S HARDWARE
PHONE 386-3766
LOUGHEED, ALTA.

HELP WANTED

WAITRESS WANTED -- Apply in person at Badry's Esso Restaurant 43 2c

CARETAKER WANTED — The County of Flagstaff No. 29 requires and invites applications for the position of Caretaker at the Hardisty School. Employment is to start on a date mutually agreed upon between the successful applicant and the School Committee. Applications stating experience to be in the hands of the undersigned not later than 12:00 Noon, Monday, June 16, 1975.
Grant A. Cheram,
Asst. Secretary-Treasurer,
County of Flagstaff No. 27
Sedgewick, Alta. 43-2c

PUBLIC HEALTH NURSES required for Hughenden and Sedgewick offices. Alberta East Central Health Unit. Application forms available from Dr. D. Mackay, Box 550, Stettler, Alberta, Phone 742-3326. 43-3c

WANTED

WANTED — Apartment size Refrigerator, 17" deep by 20" wide. Wood grain preferred. Contact: Mildred Redman, room 7A, Flagstaff Lodge. 43-2p

WANTED TO RENT — One bedroom suite, furnished or unfurnished, in Sedgewick or Killam. Phone 477-8269, Edmonton, collect. 42-2p

WANTED — House in Sedgewick or Killam, or acreage in surrounding area to rent or purchase. Phone 384-3543 40-tfnc

WANTED — Ditching. We are equipped with a backhoe to handle all your ditching requirements. For Cattle Waterers or Sewer and Water Installations, give us a call for a free estimate. Phone 879-2284. Joe's Ditching, Alliance. 39-tfnc

LEGAL NOTICES

NOTICE TO CREDITORS AND CLAIMANTS
In the Surrogate Court of Northern Alberta
Judicial District of Wetaskiwin
IN THE MATTER OF THE ESTATE of INGVAR LUDVIC JOHNSRUD, late of Hardisty, Alberta, who died on the 1st day of May, A.D., 1975.
TAKE NOTICE that all persons having claims upon the estate of the above named must file with THE UNDERSIGNED by the 2nd day of July, A.D. 1975, a full statement of their claims and of securities held by them.
Public Trustee,
Administrator of the Estate of Ingvar Ludvic Johnsrud, Deceased.
200 Chancery Hall,
3 Sir Winston Churchill Sq.,
Edmonton T5J 2C4 Alberta.
43-1c

CLASSIFIED ADS WORK WONDERS

LOST & FOUND

LOST, STRAYED or STOLEN [illegible] white-faced Yearling heifer, branded 7C under [illegible] (diamond) on right hip [illegible] J. Rennie, Phone [illegible]. 43-1p

PUBLIC NOTICES

Professional Carpet and [illegible] Cleaning. Call [illegible] 842-3969, Wainwright, Alta. 41-4c

R & N DITCHING
BACKHOE WORK
Ron Wegenast
Phone 583-2292 Galahad

THE STOCKMAN'S STALL is now selling Powder River CHUTES. On display now. Open 6 days a week. Phone 385-3661. 28-tfn-c

FOR LIVESTOCK HAULING
Contact:
Gordon's Trucking,
Gordon Coates, Lougheed.
Phone 386-3753 tfnc
Hog Haul every Wednesday

SHIPPING HOGS from Strome on Thursdays
Hog Marketing Board regulations require that cut-off time for receiving hogs be 12 o'clock noon. Therefore, all hogs being delivered must be at the Stock Yards by noon. For pick-up service, kindly phone 376-3507 or 376-2114 the day before.
Dave Lorenson, Strome 20tfn

WILDER'S
PHOTO — JEWELLERY
Offering A Complete
Photo Studio — Camera Shop
And Jewellery Store Service
Hardisty, Alberta
Business Phone 888-3584
Residence Phone 888-3509
38-10c

A. I. TECHNICIAN
Breeding Services Available Contact Cecil LeVoir, phone 889 2149, mornings 8 to 10 a.m. and evenings after 7 p m. 42 2c

Farmyard Gas Installations
Ask us for a quote on your farm's gas installation. We are equipped to ditch and install your risers and gas lines. For further information, contact Doug Friend, Phone 581-3911, Sedgewick. 31-tfnc

NOTICE — Singer Sewing Machines Sales and Service every 4th Tuesday of the month from 2:00 to 5:00 p.m. at the Style Shoppe, Coronation. Phone 578-3893. Jake Nett authorized Singer Dealer. Phone 882-3224, Box 480, Castor, Alberta. 47tfnc

HOG SHIPPING
DATE CHANGE
Due to low production of hogs we have had to change our shipping schedule to twice a month. We will except hogs at our yards for shipping every 2nd and 4th Tuesday of each month commencing February 25th, 1975.
For further information, please phone 385-3662 or 385-3631.
Henry's Transport Ltd.,
Killam, Alberta. 28-tfn-c

PUBLIC NOTICES

The Hardisty Legion Ladies Auxiliary understand some of their plant customers had plants die after leaving the Hut (reasons unknown). As it is not easy to ascertain who had the problems, and as the Auxiliary feels badly about this and cannot fairly make adjustments, the Auxiliary is donating to Hardisty Hospital Auxiliary the sum of $25.00.

re: CHANGE OF HOURS
As of June 1st, 1975, the Hardisty Bottle Depot, Hardisty Alberta, will be open four days a week. Open Tuesdays, Wednesdays, Thursdays and Fridays, 9 a.m. to 12 p.m. and 1 p.m to 5 p.m.
These new hours are in compliance with the Beverage Container Act and The Environment. Your co-operation in regarding these days and times would be appreciated. 43-2c

NOTICE
For information regarding ABSTAINERS'S INSURANCE for AUTO & HOME — CALL Evelyn Anderson, Anderson Agencies, Hughenden. Phone 856-3756 or 856-3812 43-1c

CAMERON'S SHOE REPAIR
Knife Sharpening
Tarps, swather canvasses and leather good repairs.
Evenings and Saturdays
Phone 384-3771 Sedgewick

ZENITH & CURTIS MATHES
Sales and Service
Stereo tapes and records
accessories and service
Tape decks in stock
Ask about our 4 year total warranty
For Selection Service & Savings
CHROMEX Electronic Servicing
Phone 582-3505, Forestburg

NOTICE -- For all your Bulk hauling needs — Phone: Franks Hauling, at 888-2246 Hardisty or 386-3974 Lougheed. 39-6c

KILLAM SHOE & GENERAL REPAIR — Dick Kinzer
Yes, we repair tarps and tents
1 door south of Killam Hotel
Phone 385-3621. tfn

CARPET CLEANING
Get a jump on "Spring Cleaning" and have your carpet commercially cleaned. Phone 385 3626 or 385-3550. 21-tfn-c

ANNOUNCEMENT

R. G. (Bert) MILLER
Accountant
FARM
TAX — Returns,
Amendments, Valuations
BUSINESS
Accounting Services,
Tax Returns.
No. 11, Culbert Court,
SEDGEWICK, Alta , 384-3646
and
No. 3, Coronation Court,
Edmonton, Alberta T5H 2J9
Phone 453-3205 or 479-6857
Announces attendance in
SEDGEWICK on:
May 26 to 30; June 9 to 20; July 7 to 18; August 4 to 15, at No. 11, Culbert Court.

ANNOUNCEMENT

The United Church 50th year Birthday Party is Sunday June 8th, 1975, at 11:00 a.m. in Strome and 3:00 p.m. in Killam. Rev. Bill Beaen will speak, and there will be a gathering following in the churches. All local members and adherents of the Killam - Strome Charge are welcome. 43-1c

Mr. and Mrs. Don Pfeffer are pleased to announce the forthcoming marriage of their daughter Audrey Francis, to Mr Daniel Frank Anderson. The wedding to take place on Saturday, June 1st at Strome R. C. Church at 3 p.m. 43-1c

Mr. and Mrs. Grant Cheram are pleased to announce the forthcoming marriage of their daughter, Patricia Jane to Robert Glen Roggensack, son of Mr. and Mrs. Glen Roggensack of Lougheed, on Saturday June 21st at 4.00 p.m. at the Sedgewick United Church.
Pat and Bob would like to invite their friends and relatives to Open House, 7:30 to 9:30 p.m., with a dance to follow at the Sedgewick Community Hall. 43-2p

Mr. and Mrs. Lawrence Poyser and Mr. and Mrs. George Anderson wish to announce the forthcoming marriage of their children, Lynda and Graham, to be held on June 7th at 3:00 p m., Sedgewick United Church.
Lynda and Graham wish to invite all their friends to Open House, 7 to 9 p.m. and dance to follow in Sedgewick Community Hall. 42-2c

ANNOUNCEMENT
Dr. T. A Kerins, General Practitioner, wishes to announce that he will commence practice at Galahad on Tuesday June 17, 1975.
Office hours, 2-5 p m.
Galahad Clinic, Mon., Tues., Thurs., and Fri
Alliance Clinic, Wednesday
43 2c

Notice re Swimming Lessons
Killam Agriplex Swimming Classes, July 7th to 18th, 9:00 a m. to 1:30 p.m., Monday to Friday mornings for 2 weeks Bronze included. No adult or pre-school age classes. Phone registrations to 385-3617 or 385-3921. 43-2c

IN MEMORIUM

Additional memorials to the Cancer Society, in tribute to Andrew Bakken have been received from:
Mr. and Mrs Johnny Johnson, Mr. and Mrs. Carl Grove, Mr. and Mrs. Ron Cooper.

ANNOUNCEMENT

Mr. Norman Rolf of KNAUT ROLF & BURGESS, Barristers Solicitors & Notaries, Camrose will be in attendance every Wednesday at Killam from 1:00 p.m. to 5:00. Phone 385-3654.

USE THE CLASSIFIED ADS TO BUY SELL OR RENT

CARDS OF THANKS

I would like to thank all the ladies who worked so hard to put on my shower. It was really beautiful. The program was very thoughtful and most enjoyable. Thanks to those who [illegible] the [illegible] lunch. I would also like to thank those who attended the shower and for the many lovely gifts as well as those who could not attend but sent gifts.
A special thanks to those seven senior citizens who sent me the cream and sugar set in crystal. The card sent with it was even more impressive [illegible] thought and touched me very deeply. It is one I will cherish always Thank you so much. JoAnn Harrison

Thanks to Dr. Meer, all the staff in the Killam Hospital for the very good treatment and care.
Sherman Thompson

We would like to express our sincere thank to the Alliance Fire Brigade for helping us with our fire. We would like to thank our friends and neighbours for coming out to help too.
George and Elmer Bullee.

Many thanks to my relatives and friends for their kind wishes and help while in the Charles Camsell Hospital.
Smith McLennan 43-1p

HANSEN
Denture Clinic Ltd.
Ray K. Hansen
Certified Dental Mechanic
5107 - 50th Avenue, Camrose
Bus. 672-2651 Res. 672-3462

COMING EVENTS

★ Hardisty [illegible] Men's Open Golf Tournament at Lakeview [illegible] Hardisty, on Sunday, June 8th. Tee-off at [illegible] Breakfast and [illegible] available Entries to [illegible] or 888-3785. 43-1p

★ Open [illegible] for Parents of Pre-school and Kindergarten [illegible] Thursday, June [illegible] p.m. at the Killam Kindergarten (new Town Office Bldg.). The agenda will include annual election of a local Parents Advisory Board and short slide-tape presentation "The Development of Feelings in Children" produced by Parents Magazine Films Inc. Coffee and Do-nuts. All interested parents welcome. 1c

★St. Paul's United Church of Hardisty Anniversary Celebration of 50 Years of the Church Union will be marked with a special service on Sunday, June 8th at 4 p.m., followed by a pot luck supper and program in the Christian Education Building. Everyone welcome. 1p

★ Lougheed Annual Sports Day will be held this year on Sunday, June 8th. Ball games will include Senior Men's Baseball, Men's and Ladies Fastball. 40-3c

★ Baseball Tournament, six teams, on Sunday, June 15 at Sedgewick Recreation Centre, sponsored by the Sedgewick Oilers. 40-5c

★ Shower in honor of Miss Pat Cheram will be held on Monday June 9, at 8:00 p m. in Sedgewick United Church basement. Everyone welcome. 42-2nc

WELCOME TO KILLAM 4th ANNUAL INDOOR RODEO, JUNE 5th and 6th
RODEO SPECIALS

A1 SIDES, 150-200 lbs.
BEEF BEEFETTES
89c per lb.
B1 SIDES, 150-200 lbs.
BEEF BEEFETTES
83c per lb.
CUT, WRAPPED and FROZEN
Specials in effect June 5th and 6th only
OPEN 'TIL 10.00 P.M. BOTH NIGHTS
KILLAM SUPER 'A'
Phone 385-3518
SUPER A FOODS

Attention Farmers

The Flagstaff Agricultural Committee is offering the following programs, to assist in the control of wild oats, other weeds, pocket gopher control and forage stabilization:

WILD OAT CONTROL:
(1) A sprayer calibration and updating service at a minimal charge plus repairs at cost.
(2) A grant of $2.00 per acre up to a maximum of 20 acres for the cutting of cereal crops infested with wild oats for silage. Applications must be made and approved prior to cutting.

WEED CONTROL:
(1) Treatment of deep rooted perennials (Toad Flax, Leafy Spurge, Hoary Cress, Field Bindweed) on a cost sharing basis.
(2) Free weed inspection and information program.

FORAGE STABILIZATION PROGRAM:
Twenty applications will be accepted for a silage pit excavation grant (20c per cu. yard to a maximum of $75.00). Application will be on a first come, first served basis.

POCKET GOPHER CONTROL:
A tractor-pulled machine for the control of pocket gophers, using strychnine-treated miloseed: Rental fee $5.00 per day. Poison bait at cost (75c per lb.).

For information and assistance, contact the Sedgewick District Agricultural office at 384-3739 or the Agricultural Fieldman's office, Sedgewick, at 384-3932.

Hardisty and District News

The Joe Beebe family had a real family reunion for Mother's Day, as Pearl's two brothers, Mr. and Mrs. Herbert Renshaw of Calgary and Mr. and Mrs. Bobby Renshaw and two children of Lethbridge came to visit; also sister Pat and her little one from Lethbridge, and sister Evelyn and two little girls of Lacombe. Paul Everett and Scott Alderdice also met their cousins for the first time. Vin and Mary Renshaw of Killam and Mrs. Nettie Johnston and Mrs. Annie Rigby completed the Renshaw side of the family. Joe had to have some on his side as well, so Bert and Rita Hill from Viking, Helen Busk and Janice also attended -- making it a real good get-together for them all.

The Bridge Club held their final party of the season on Wednesday evening. Members gathered at the Park Cafe where they enjoyed a delicious meal of Wally's chinese food. They then adjourned to the home of Joan Drager for an evening of bridge. At the coffee hour, the trophy for the season's high average was presented to Maryon Drager, while prizes for the evening went to Barbe Matthews and Kathleen Baier. Birthday greetings, with a card and a lovely cake, were given to Barbe Matthews. A welcome guest for the evening was former member Margaret Quinlan.

Born to Mr. and Mrs. Bill Drever of Ft. McMurray on May 12th, a baby girl, Susan Elaine. Congratulations Bill and Gert.

It was nice to see the Dan McKenzie family from Moose Jaw, but sorry to hear that Mickey's mother of Vermilion is quite ill in an Edmonton hospital. Shelley visited with Isabel Nelson while some of the others visited elsewhere.

Visitors at the Sam Moors were Mr. and Mrs. McDougall (nee Lorna Hays). They hope to soon move to Slave Lake where he will be employed.

We wish to welcome Mr. and Mrs. Hugh Duncan who will soon be moving to Hardisty from Battle Bend.

Mr. and Mrs. Hank Dykman and family of Calgary spent the long weekend with Mrs. Dykman's sister, Shirley McKenzie and family.

Mr. and Mrs. Jim Powell and family spent the long weekend with Jean's parents, Mr and Mrs Jenkins of Grassland, whom had just returned from a six month stay in Australia.

Missed some of the Mothers Days visitors.

At Mrs. [illegible] Fisher's, and visiting other relatives, were Roy and [illegible] Fisher and Bill [illegible] of [illegible].

A number [illegible] Parsons' family spent an early Mothers Day with her on [illegible], and then on Sunday [illegible] Mrs. Jim McClement took her to the Park Cafe [illegible] Mother's Day supper.

Many people had the same idea, as Wally's place was full most of the time [illegible] people coming from quite a distance.

MERNA MURMURS

Congratulations to Carol (Simpson) and John Larson who were married on Saturday. The community extends their good wishes.

Mr. and Mrs. Nathan (Nickie) Carter of Abbotsford, B. C. were Tuesday overnight guests in the Vernon Simpson home. Mr. and Mrs. Carter were dinner guests on Wednesday in the Leslie Ball home. They also called in to visit with Arne Huse in the Alliance area.

Diane Cameron and friend of Edmonton were home for the weekend.

Laurie Ashton was home from Camrose for the weekend.

Sunday guests in the Harvey Simpson home were Mr. and Mrs. Gordon Garford of Tofield, Mrs. Percy Simpson, Mr. and Mrs. Leslie Ball, Mr. and Mrs. Vernon Simpson and boys, Mr. and Mrs. D. Campbell of Missoula, Montana, Mrs. Mary Albrecht, Mr. and Mrs. Norman Barrett of Atwood Ontario.

The district was sorry to hear of the passing of Mr. Harry Simpson of Edmonton after a brief illness. He operated the "shop" at Simpson's Corner for many years before moving to Vancouver in the early 1940's. The funeral service and burial was held at Merna on Tuesday.

Gladys and Frank Baumle of Enderby, B.C., accompanied by two of their grand sons from Camrose, were weekend guests in the Andrew Cameron home.

Need a Country Telephone?

Tell us....now!

Call AGT now about phone service for your acreage, summer cottage, farm or rural business.

All out-of-town phone lines now are underground cable. New lines must be buried before winter. This means that you and AGT must plan well ahead. So for country telephone service this year, call AGT now and tell them when you need it.

Call your local AGT business office

AGT

Keeps you in touch wherever you are

Hardisty Tire Services Ltd.
PHONE 888-3778
HARDISTY, ALTA.
Where Tires Are A Business, Not A Sideline
"ON THE FARM SERVICE"

SHOWER HELD FOR HARDISTY GIRL

On May 25th, a good crowd gathered at the U.C. Hall to attend Joann Harrison's shower. The entertainment was good. Doris Powell and Doreen Bell put on a comical musical bit about marrying the butcher boy. Mary Broen, accompanied by Dorothy Jackson, sang "O Perfect Love". Readings were given by Barbara Hays and Maryon Drager, and Mrs. Cantelon recited a poem "When Paw is Sick". Beverly Bell played a saxaphone solo "My Illusive Dreams" and Valerie Bell sang "Paper Roses". They are two very talented girls. A contest was played, and to bring the program to a close, Doreen Bell played and sang "At the Close of a Long, Long Day" and Brian Harrison sang "May You Always".

Seated at the guest table were Joann and her mother Joyce Harrison, Mary Broen, Charlene Alderdice, Betty Bitzer, Mrs. R.J. Harrison and Isabel Nelson who helped the bride-to-be open her gifts and record them.

Brian Harrison passed the gifts around to be seen and admired, and Betty Bitzer, Valerie and Bev. Bell and Darcy Weatherly fashioned a hat and apron of the bows. Joann looked charming in her new outfit while having her picture taken. A lovely lunch was served to end the pleasant evening.

Hardisty

Mr. and Mrs. George Krozser attended their daughter Roxanne's graduation as a radiological technician from the Royal Alex Hospital. She was surprised and pleased to learn that she had won the proficiency award and she will be working at the Royal Alex.

As George and Dorothy were strolling through a shopping center, they saw Ken Ross, who is looking very well and very happy to see someone from Hardisty. He wished to be remembered to all his friends here.

Congratulations to Bill Landals of Edmonton on winning the Elks big jackpot. He'll be a bingo player yet!

Sympathy is extended to Gwen Baumgartner and family on the passing of her father.

Mr. Adair from Nova Scotia or Cape Breton has been visiting his daughter Ruth and son-in-law Gilbert Tillmar.

Mrs. A. Parsons was pleasantly surprised recently when she was invited out to Don and Goldie's home. It turned out to be a birthday surprise party, and a number of her old friends and neighbors arrived to help her enjoy the evening and partake of the two birthday cakes, one made by Goldie and the other by Mrs. Frank McGowan. Mrs. Parsons appreciated their kindness very much. Many more happy birthdays is our wish for you, Mrs. Parsons.

Mr. and Mrs. Bud Stuart attended their son Larry's graduation from the University of Alberta last Friday. Larry received his B.Sc., and is now working with the Canadian Wildlife Division. At present he is working at Kinsella with others under him, but he will be doing a certain amount of Lab. work at the University as well.

News from Lougheed District

The Lars Snethuns and the Andy Whytes celebrated the long weekend, and the end of seeding, with a fishing trip to Laurier Lake. Haven't heard any fish stories yet!

Mrs. Dorothy Wright visited some old friends in Viking lately.

Visiting at the J. Birchills for the last two weeks were Mrs. Birchill's nephew and wife Mr. and Mrs. K. Buckve from Norway.

Deepest sympathy to the E. Cooksons and the Nelson Tweedy family on the loss of their niece, Mrs. Mina Ruck of Ponoka. Mrs. Ruck was the daughter of Tom and Enid Coughlin who grew up in this area.

Mr. Wm. Wright of Calgary spent a short visit with his folks recently.

Word has been received from the travellers, the E. Butchers and Tom Kenny who are having a wonderful holiday in England and Scotland.

Mr. and Mrs. Birchill, accompanied by their relatives from Norway, visited in Calgary on the weekend.

Many Happy Returns to Mrs A. Skoberg who celebrated a birthday last week. A party in her honor was held at the home of her son, the M. Skobergs.

Congratulations and best wishes to John Larson and Carol Simpson who were married at Trinity Lutheran Church on May 31st.

Mr. and Mrs. A. Lackie of Darwell were in town for the Larson-Simpson wedding.

Congratulations to Mr. and Mrs. John Johnson on the occasion of their 25th wedding anniversary, which they celebrated on June 1st.

ARE YOU PLANNING A NEW HOME?

- Pre Built
- Double wide
- Pre Cut
- Mobile Trailers

— Furnished or Unfurnished —

PHONE OR SEE 386-3776 or 386-2169 **JAMES QUAST**

VISTA Theatre
TOPS IN MOVIE ENTERTAINMENT
HARDISTY, ALBERTA

"MIXED COMPANY"
Starring Barbara Harris
Adult — Color
Showing: FRIDAY, JUNE 6 at 8:00 p.m.
SATURDAY, JUNE 7 at 7:00 p.m.

"ALVIN PURPLE"
Starring Graime Blundell
Restricted Adult — Color
Showing SATURDAY, JUNE 7 at 9:25 p.m.
TUESDAY, JUNE 10 at 8:00 p.m.

"THIEFS LIKE US"
Starring Keith Carradine
Adult, Not Suitable for Children — Color
Showing: FRIDAY, JUNE 13 at 8:00 p.m.
SATURDAY, JUNE 14 at 7:00 p.m.

Don't get stuck with a good investment.

It only takes $1000 to make a good investment.

$1000 in a Commerce Term Deposit earns $210.19 interest in three years and one day.

If you decide to put your interest into a Commerce Savings account, you'll earn even more interest.

You'll probably collect it tax free now that the government allows you $1000 interest earnings tax free annually.

But what if you want to get your money out before your three years is up?

Some places won't let you. You're stuck with your commitment.

The Commerce will. It's your money. We feel you should be free to withdraw it when you want it. And after a month, with interest at a slightly lower rate.

Talk to one of our over 1600 managers about a Commerce Term Deposit.

He'll show you how to make saving money profitable. And how not to get stuck with a good investment.

IT'S YOUR MONEY. MAKE THE MOST OF IT.

CANADIAN IMPERIAL BANK OF COMMERCE

CAN CAN
SUPPORT PANTY HOSE $2.75
Buy 1 pair - receive 1 pair of Promenade Panty Hose FREE

NEW SELECTION OF COOL-RAY POLAROID
SUNGLASSES .... 20% OFF

NEW SUPER SHOOTER
POLAROID CAMERAS Now in Stock

LORNE'S Pharmacy
PHONE 384-3528 SEDGEWICK, ALTA.

BROCK THEATRE - Viking
Weekday shows at 8 p.m. Saturday 7 and 9 p.m.

JUNE 7th, 9th and 10th SAT., MON., TUES.
George Segal and Glenda Jackson in
"A TOUCH OF CLASS"
They had a perfect love affair -- until they fell in love. He had a touch of class and she was willing to be touched. Nominated for several Academy Awards in 1974 including best picture -- Glenda Jackson winning best actress.
Adult Comedy Color

JUNE 11th, 12th and 13th WED., THURS. FRI.
Richard Dreyfuss in
"The Apprenticeship of Duddy Kravitz"
Written and screenplay adopted by Montreal Canadian Mordecai Richler. A bestseller and required reading in many schools across Canada. A partly autobiographical story of life in Montreal's Jewish Ghetto in the late '40's of an ambitious teenager whose talents are a sharp blend of resourcefulness and ruthlessness.
Adult—Not suitable for children Drama Color

Sedgewick and District News

Back on the job again. I'd like to express my appreciation to Donna Martin who so capably took over writing the news while I was away, also to all the folk who kept her supplied with news.

Mrs. H. L. Beairsto left by plane from Edmonton Airport on Wednesday afternoon for a visit to relatives in Ontario and in Michigan, U.S.A.

Mrs. Donna Martin spent three days in Calgary last week visiting with her sister Wendy and husband David.

Mr. and Mrs. Bill Webb spent a few days in Slave Lake last week visiting at the home of Mr. and Mrs. Dale Guest.

Former Sedgewick residents Mr. and Mrs Stan Bowen of Hinton have been visiting with their daughters and families, the Sonny Losness's of Lougheed and the Cliff Groves of Sedgewick. Stan and Elsie left Edmonton by plane on Monday for a trip to North Carolina, returning by way of Ontario to their home in Hinton.

Mr. and Mrs. Scotty Jack and family were in Edmonton to attend a wedding over the weekend.

Welcome home from the hospital to Mrs. Gwynn Gibbs and get well wishes to Mrs. S. Hagen who is having quite a stay as a patient in Killam hospital.

Please note: The Saturday afternoon matinee at Sedgewick Hall has been moved to 10:00 in the morning, due to a wedding in the hall June 7.

Mrs Helen Greig of Tayport Scotland is visiting her sister Mrs. J. Clark, at the Jack Stevens home. She will be here for three weeks.

Mrs. Anne Roning of Oslo arrived here on May 23rd for a three-week visit with her uncle and aunt, Mr. and Mrs. Gudmunn Erikssen and with other relatives in the district.

Mr. and Mrs. Tony Hettler of Wetaskiwin and Mr. and Mrs. Ray Gordanier of Ponoka were dinner guests at the Rod MacKinnon home on Tuesday. Also at the MacKinnons where they are staying for a week are Hazel's sister and brother Mrs. Agnes Cook and Mr. Rollin Bransten of Hanna.

Mr. David Muirhead and Miss Pat Bromby of Edmonton spent the weekend at his mother's home, Mrs. J. L. Muirhead.

Miss Eva Swanson of Edmonton returned home Sunday after spending a few days at the A. W. Eastly home.

Mr. and Mrs. Pat Harris and Mr. and Mrs. Monte Keith attended the annual Kinsmen convention held this year in Grande Prairie on Friday and Saturday.

Mr. and Mrs. George Gascoyne have just returned from a few days holiday, spending some time in B.C. and visiting daughter Rena in Grande Prairie.

Mr. and Mrs Jim Walsh visited with the Grant Blaesers at Heisler on Sunday. On Monday, Tricia and Jeff Blaeser visited with grandma and grandpa while their parents were at the 4-H Show in Killam

Mr. E. Freeman is home from Hardisty Hospital and back at work. He is, however, minus one toe which he lost when caught in an auger. We are happy it wasn't worse Eldridge.

Mr. and Mrs Bill Johnson left on Sunday for Banff and expect to be home Wednesday. My informant said "something to do with a convention for mom; dad just went along".

Get well wishes to Mr. Tom Cookson who is a patient in Killam Hospital.

Geo. Jackson heads Senior Citizens

The Annual Meeting of the Sedgewick Senior Citizen's Club was held in the Club Rom on May 28th at 2 p.m.

The following officers were elected for the next year: President - George Jackson; Vice Pres. - Fred Sparrow; Sec. Treas. - Tina Blakeney.

The Directors will continue in office for another year.

Mrs. J. L. Muirhead moved a vote of thanks to retiring President Art Falla for his good work during the past yr.

Following the business, five tables of whist were played. High honours went to Mrs. Harriet Wilson and Mr Frank Hansen. Mrs. Jessie Clark and Mr. A. W. Russell were awarded the consolation prizes.

Former Pioneer Hotel Owner Buried

William John Haynes, 93, a former owner of the Pioneer Hotel in Sedgewick, died in Edmonton May 25th.

Mr. Haynes came to Alberta in 1903 from the Channel Islands. He lived in Lethbridge for 9 years before moving to Sedgewick where he purchased and operated the Pioneer Hotel for 34 years.

He is survived by his wife Eunice; two daughters, Mrs. C.W. Mayheur and Mrs. G.M. Holgate, and one son, Gordon.

Funeral services were held Wednesday, May 28th in Edmonton, with Rev. D. Stewart of St. Timothy Anglican Church officiating.

SEDGEWICK CO-OP SPECIALS
JUNE 5th, 6th and 7th

CO-OP CREAMED — 2 lb. tub
HONEY .... each $1.45
CO-OP APPLE — 19 ounce
PIE FILLING ...... 2/$1.00
CO-OP FANCY — 14 ounce
FRUIT COCKTAIL .. 2/85
MAGIC INSTANT SKIM
MILK POWDER ...... 5 lbs. $3.15
WEST — 3 lb. package
MARGARINE .... pkg. $1.69
CRISCO — 3 lb. tin
SHORTENING .... per tin $2.35
LIBBY'S — 48 ounce
TOMATO JUICE .... each 65c
DUNCAN HINES — 19 ounce
CAKE MIXES .... pkg. 89c
KRAFT — 16 ounce
CHEESE WHIZ .... jar $1.19
BYE THE SEA — 6 ounce
LIGHT FLAKED TUNA 2/98c
SEVEN SEAS — 13 ounce tin
MIXED NUTS .... tin $1.19
KOTEX 12's
NAPKINS, reg. or super.. ..... 79c
SARAN WRAP .... 100 ft. 89c
VANISH — 34 ounce tin
TOILET CLEANER .... tin 73c

JIFOAM — 7 ounce
OVEN CLEANER .... tin 69c
FLEECY — 64 ounce
FABRIC SOFTENER 99c
DRANO, 40 oz. .... each 87c
80 OUNCE PACKAGE
KING SIZE TIDE $2.25
PERKY — 15 ounce tins
DOG FOOD .... 4 for 85c

• Produce Specials •
STRAWBERRIES, fresh .... 2 bskts. 89c
PEACHES, fresh .... lb. 89c
NEW POTATOES .... 5 lb. bag 89c
GREEN CABBAGE, Calif. .... lb. 19c
CANTALOUPE .... each 39c

• Meat Specials •
BULK WIENERS .... lb. 75c
COTTAGE ROLLS, r.t.e. .... lb. $1.59
BREAKFAST SAUSAGE .... lb. $1.09
BACON by the piece .... lb. $1.25
COIL GARLIC .... lb. 89c

FERTILIZER ON HAND
11-48-0
23-23-0
26-13-0

YOUR SEDGEWICK CO-OP
Ph. 384-3765
Service Centre
Ph. 384-3877
Closed Monday

SHOWS AT SEDGEWICK
Friday, June 6th at 7 p.m. and SATURDAY MORNING at 10, a.m. June 7th
"The Ugly Dachshund"
Family — Color

FRIDAY, JUNE 6th at 9 p.m.
Don't Drink the Water
starring Jackie Gleason
Family — Color

N.B. No show Saturday afternoon, June 7th — It's in the morning at 10 a.m.

Legislative Library [illegible]
Legislative [illegible]
[illegible]

The red X means time to renew.

The Community Press

Single Copies — 15c Sedgewick, Alta. THURSDAY, JUNE 12th, 1975 Volume 66 — No. 11

Central High wins zone

The Central High Track & Field team, coached by Mr. Ray Harris, has again shown its prowess. The Central High contingent, of 40 strong, the largest of the meet, won the East Central Zone Track & Field Championship at Camrose on May 31st .

Practically all members of the team came home with one or more ribbons. Steve Mazure won the intermediate boys individual trophy for accumulating the greatest number of points in his category.

Outstanding performances were given by Bob Steadman in the Pole Vault, Bart Szoke in the 100 and 200 meter, Steve Mazure in the 100 and 400 meter, Susan Watkins in the Shot. The relay teams also did well, especially the Senior girls relay team composed of Christine Coates, Mavis Shaw, Polly Moore and Diane Wegenast, and the Intermediate boys relay team composed of Steve Mazure, Jim Oberg, Bob Steadman, Bart Szoke and Theresa Fredricks.

• • • • • •

On Saturday, June 7th, sixteen students from Central High travelled to Lloydminster for the Regional Meet. Congratulations to the following students for their performance at Lloydminster:

Theresa Fredricks who won a Gold medal by placing 1st in Javelin with 31.26m, and 4th in Shot with 8.58m;

Susan Watkins, 4th in Shot, with 8.72m;

The relay team, Diane Wegenast, Christine Coates, Polly Moore and Mavis Shaw who placed 4th in the 4x100m.

Kim Sax who placed 4th in Shot, 11.34m and 3rd in High Jump, 1.65m;

Bob Steadman, who placed 1st (Gold medal) in the Pole Valut event and set a new record of 3.35m;

Bart Szoke, who placed 2nd in 100 m and 3rd in 200 m;

Steve Mazure, 3rd in 100m;

The relay team of Bob Steadman, Bart Szoke, Steve Mazure and Jim Oberg who placed 1st (another Gold) in the 4x100 m with 47.5 sec.

Brian Lang who placed 3rd in both the Shot and Discus.

THE WEATHER

by R. W. C. D.

	Max.	Min.	Snow
June 3	17	10	.09" rn.
June 4	19	6	.29" rn.
June 5	20	9	.01" rn.
June 6	17	6	
June 7	18	4	
June 8	19	3	tr. rain
June 9	23	6	.03" rn.

Queens await the riding competition of Killam Rodeo

Queen Marilyn Manning

OUR MISTAKE !

In last week's issue, some prices were incorrect in the advertisement of Borth's Drug Mart. The price for two bottles of shampoo should have read "2 for $2.50". We regret any inconvenience this may have caused Borth's or their customers.

TO DEDICATE REMODELLED PREMISES

Sunday, June 15th marks a very happy occasion for the Daysland Alliance Church. It will be the official dedication service to the glory of God of their newly renovated sanctuary. The inside of the church building has been completely remodelled and a new gas furnace has been installed.

Rev. R. McIntyre, district superintendent, will make the official dedication and will be bringing the message. The morning service will commence at 10:00 a.m. and will conclude with a noon luncheon and fellowship.

Killam rodeo again a successful event

The 4th annual rodeo held Thursday and Friday June 5 and 6th, once again can be termed as a successful event for Killam.

As usual, the rodeo events were well performed and well received by the near capacity crowds. Thursday's free swimming was a source of enjoyment for many of the young fry, the delicious pancake supper served by a capable senior citizens group was quite well attended.

Judging of the Queen candidates for horsemanship, appearance and personality was held Thursday evening. The judges were Mr. and Mrs. E Lawes of Wetaskiwin. Final tabulation of judging and ticket sales brought Marilyn Manning forward as the 1975 rodeo queen. Marilyn hails from Rosyth and was sponsored by Battle River Light Horse Assoc. Lori (Rombough) Goodrich, 1974 queen, presented the banner. The other contestants were Valerie Howrey of Viking, Judy Oberg of Forestburg, Shaunet Welthuhn of Killam, Theresa Oliver from Lougheed and Shelaine Tindall of Sedgewick.

Thursday evening opening ceremonies included posting of colors, procession of queen candidates, local dignitaries and stock contractor. Mr Stan Fisher, co-ordinator of Community Recreation for Dept. of Recreation, Parks & Wildlife, Gov't. of Alberta, spoke briefly, bringing greetings from his Dept. and the Government of Alberta

An added attraction for this year's rodeo was the boys' bull riding. A pony scramble and cow race were again thoroughly enjoyed by all. Participants in both events came from Sedgewick, Forestburg, Galahad, Amisk, Killam, Edmonton, Hughenden, Camrose and Hardisty

Continued on Page 10)

Good turn-out at Hardisty

Hardisty hosted their annual Golf tournament on Sunday, June 8, with winners being:

Championship Flight:
1st, D. Nicholson
2nd, A. Pioker
Consolation, Ed Watkins

1st Flight:
1st, Don Wilder
2nd, R. Robbins
Consolation, G. Koehli

2nd Flight:
1st, Allen Nelson
2nd, A. Eckstrand
Consolation, F. Watkins

3rd Flight:
1st, M. Inman
2nd, K. Coffin
Consolation, B. Fischer

4th Flight:
1st, D. Campbell
2nd, W. Davidson
Consolation, I. Inman

5th Flight:
1st, Dr. Cahill
2nd, Calvin Cavanagh
Consolation, Ron Mazure

159 CALVES SELL AT 4-H BEEF SALE

June 2nd saw a successful 4-H Beef Show and Sale in the Killam Arena for Clubs in the County of Flagstaff

114 calves were sold at an average price of 50½c per lb. The average weight of these steers was 898 lbs.

The Grand Champion sold for 70¾c per lb. to Sedgewick Meat & Lockers and the Reserve sold for 64c per lb. to Borth Pharmacy of Killam.

The Interclub results were:

Grand Champion steer, Darcy Jahns of Hastings Coulee;
Reserve - Tim Blaeser, Killam
Rate of Gain - 3.02 lbs per day - Lee Wilson, Killam.
Sr. Grooming - Darcy Jahns; 2nd Christine Barnes, Battle River.
Jr. Grooming - Stuart Wilson, Killam; 2nd, Allan Henderson of Hastings Coulee.
Sr. Showmanship - Christine Barnes 2nd, Darcy Jahns;
Jr. Showmanship - Frances Wilson, Killam, 2nd Allan Henderson
Sr. Judging - Karen Kuefler, of Battle River; 2nd, Lyle Oberg, Hastings Coulee;
Jr. Judging - Merle Jahns of Hastings Coulee; 2nd Wendy Henderson, Hastings Coulee.
Group of 5 Steers - Hastings Coulee, 2nd, Battle River.
Record Book 1974 Winner - Rosemary Cibart, Battle Rr.
Efficiency Winner '74 - Kathy Vincett, Hastings Coulee.
Stall Decorations - Lougheed.
Breeding Class Champion -- Travis Spady, Battle River.

DAYSLAND C of C HOLD MEETING

The regular monthly meeting of the Chamber of Commerce was held May 27 with 18 members and one guest present

Sgt Black of the R.C.M.P. Killam Detachment was present and a general discussion regarding speeding, etc. on Daysland streets took place. This proved very informative.

A report on the progress of the "Main - Street Alberta" project was given and the committee is pleased with the co-operation received from the local businesses. It is noted that the two businesses have already repainted their store fronts and erected new signs

A lengthy discussion took place regarding changing of business hours. It was decided to retain the present hours for the time being and to look at this at a future date.

Flowers were presented to Craig Badry of Badry Agencies Ltd. - formerly Dreidger Agencies Ltd. upon his assuming ownership on June 2.

The next meeting is June 16 which is a Monday.

The Community Press
Published every Wednesday at SEDGEWICK, Alberta
MONTE KEITH, Publisher Phone 384-3441
SUBSCRIPTION RATES: Canada—In 40 mile radius .$3.50
Outside 40 mile.....$4.50 per year
Overseas and U.S.A.....$6.00 per year
Counter Sale.....15c per copy
Second Class Registration Number — 0725

SELKIRK HOTEL
STROME, ALBERTA
"The House of Western Hospitality"
Thurs. Fri., Sat., June 12-13-14
"Buck Wells" each night
8:30 p.m. 'till Midnight
PIUS and JANET HELFRICH (Managers)

NEW 1975 FORDS
Two 1975 LTD 4-doors, equipped
1975 Torino 2-door, equipped
1975 Maverick 4-door, equipped
1975 F150 Ranger, equipped
1975 F100 Custom, equipped. Demo.
1975 F100 Ranger, equipped
1975 Granada, 4-door, equipped, demo.
Quality Used Units
One 1970 Meteor 2-door H.T.
One 1964 Chevy II, 6 cylinder, automatic
BLOCK'S GARAGE
TELEPHONE 374-3632 DAYSLAND

Daysland Auction Mart
SALES EVERY FRIDAY
Owned and Operated by Russ Sheets and Dave Hutchinson

Listings for Friday, June 13th:
Good Assortment of Miscellaneous items.
Usual good run Feeder and Weaner Pigs and Cattle.

FUTURE FARM SALES —
JUNE 13th and 14th — TWO DAY GARAGE SALE at the Rosalind Garage
JUNE 16th — FARM SALE for Elmer Schwahn, Ferintosh.
JUNE 18th — Farm Sale for Guy Hamilton, Bittern Lake
JUNE 19th — Ray Neill Estate Sale, Camrose
FRI. JUNE 20 — In conjunction with regular sale, complete dispersal of 15 good Milk Cows from Selmer Komarnski of Ryley. Phone 663-2328. 12 Holstein and 3 crossbred cows, half freshened and are in full production, 2 to freshen prior to sale date, 2 fresh last fall, 3 fresh early spring, 1 heifer due in October. Most cows are bred back A.I. to Holstein.
Also, 1 Purebred Lacombe Boar, 400 lbs.
JUNE 25th — Wilf Marcotte Farm Sale, Strome
JULY 9th — Farm Sale for Vince Zwack, Daysland.

If you have anything to discuss or sell, contact:

Mike Zowtuk	688-2143	Holden
Russ Sheets	672-6161	Camrose
Dave Hutchinson	855-2161	New Norway
Herb Robinson	374-3757	Daysland
Bill Hrudko	672-3510	Camrose

Daysland kindergarden graduation

On May 27 at 8:00 p.m., a meeting was held to discuss the trip to the circus and Kindergarten graduation.

On Friday, June 30, the Kindergarten class and next years group accompanied by their mothers visited Storyland Valley Zoo. They toured the zoo, had lunch and then went to the circus. They arrived home at 8:30 p.m.

Graduation will be held on June 12 at 7:30 p.m. There will be a short program, presentation of diplomas and a lunch will be served.. All friends and relatives are invited.

• • • • •

Daysland - Heisler Canadian Legion.

The regular monthly meeting of the Legion was held June 4th with 19 members present.

A progress report regarding the beer stube being held June 7 was given.

One new member was welcomed into the local branch.

New uniforms were purchased for a minor baseball team in Daysland. A report was given on the raffle of a ten speed bike to be held on July 1 to assist paying for these uniforms. A request for assistance to minor baseball in Heisler is to be dealt with at the next meeting.

The next meeting will be held on July 9, - the second Wednesday for July only. Please note change of date.

• • • • •

Daysland C.W.L. Meet

Twenty members were present at the monthly C.W.L. meeting. Mrs. Rose Davis led the Devotion.

After the secretary and treasurer's reports, the President thanked everyone that helped at the graduation.

A newsletter from the National C.W.L. was read, also a letter from the Multiple Sclerosis Society asking for a donation. It was decided to send them $10.00

A letter was read from the Arthritis and Rheumatism Society asking if the C.W.L. would like to canvas for them. They decided not to.

The Provincial C.W.L. convention was held in Camrose June 6-8. The President gave a very good report on the convention that she attended at Olds.

It was reported that two get well cards were sent and six ladies made visits to the sick.

A regional conference will be held on June 18 at Rosalind.

On June 16, Rev. Father Father Elkin will be celebrating his 40th anniversary of being a priest. A mass will be said at 4:00 p.m. with the Archbishop present. A parish supper will be held after in the parish hall. Rosalind and Bawlf parishes will also be present.

There will be no meetings for the month of July and August.

Mass intention for June is for the success of the school exams in honor of the Sacred Heart. July is for an accident free holiday. August is for favorable weather.

Mrs. J. Guhle won the attendance prize.

Lunch committee for Sept. are Mrs. Josie Gartner, Mrs. Minnie Gartner and Mrs. J. Guhle.

Hostesses for the evening were Mrs. Rose Davis, Mrs. L. Dolanz and Mrs. Jean Gartner.

Church Services

Let The People Praise Thee, O God

SUNDAY, JUNE 15th, 1975

St. Edmund's Mission Anglican Church
Rev. R. L. Conrad, Rector
Killam:
11:00 a.m. Morning Prayer
Lougheed:
2:30 p.m. Evensong
Hardisty:
4:30 p.m. Evensong
Hughenden:
7:30 p.m. Evensong

Daysland Alliance Church
Phone 889-2109 or 374-3889
Sunday Services —
Sunday, June 15— No Sunday School. Special dedication service of our newly renovated sanctuary will begin at 10 a.m. Rev. R. McIntyre, District superintendent, will be in attendance.
Wednesdays —
7:00 p.m. Prayer Meeting and Bible Study
Mel Dietrich, Pastor

Church of the Nazarene
Lougheed, Alberta
Manse 336-3977
Sundays:
10:00 a.m. Learning Together
11:00 a.m. Family Devotion
7:30 p.m. Prayer Meeting
8:00 Rejoicing in Evangelism
2nd Wednesday of month:
8 p.m. Missionary Meeting
Renny Tombran, Pastor

Presbyterian Church
Minister: Rev. Larry Lin, M.A.
Killam—Galahad Charge
Sunday Services —
Galahad — 9:20 a.m.
Sunday School 10:30 a.m.
Killam — 11:10 a.m.
Wednesday afternoon 2.30 p.m.
Sr. members' club: bowling
Thursday Evening —
7:00 p.m.: Junior Choir and Recreation.
8:00 p.m.: Senior Choir.

Killam Baptist Church
Bert Nieuwenhuis, Pastor
Manse Phone 385-3638
Sunday School 10:00 a.m.
Morning Worship 11:00 a.m.
Fellowship Hour 7:30 p.m.
Bible study and prayer service on Wednesday at 8:00 p.m.
Fridays: G.M.G. at 7:00 p.m. and Young People's at 7:30

United Church of Canada
Sedgewick Pastoral Charge
Merna 8:45 a.m.
Sedgewick 10:15 a.m.
Lougheed 11:30 a.m.
Minister: Rev. Robert Chappell

Sedgewick Lutheran Parish
Bethania:
Fireside Hour 7:30 p.m.
Trinity:
Family Worship 9:30 a.m.
Sharon:
Family Worship 11:00 a.m.
P.S. Olson, Pastor

United Church of Canada
Strome-Killam Pastoral Charge
Minister: H. Allan Richards
Times of Services
Strome — 9:30 a.m.
Killam — 11:00 a.m.

Killam Pentecostal Tabernacle
Sunday School 10:00 a.m.
Morning Worship 11:00 a.m.
Evening Service 7:30 p.m.
Tues.: Prayer and Bible Study at 8:00 p.m.
Fri.: Young Peoples, 8:00 p.m.
Pastor Gus E. Rankel, 385-3587

Seventh-day Adventist Church at Merna
Pastor: Gordon Miller
Sabbath School 10:00 a.m.
Worship Service 11:15 a.m.
Phone 742-3659

Business Directory

Dr. J.B. CLOAREC & Dr. G. COURTEAU
OPTOMETRISTS
Prof. Bldg., Ph. 672-3361
4849-49 Street, Camrose

Dr. BERNARD CLARKE
OPTOMETRIST
4817 - 51 Street, Camrose
(3 door south of Smith Clinic)
Camrose — Phone 672-2880

Dr. D.N. TWERDUN
OPTOMETRIST
Above National Home Furn. Building. 5061-50 Street
Telephone 672-3158, Camrose

LOSNESS AGENCIES
Complete Service in Insurance & Real Estate
Notary Public
Ph. 386-3741 Lougheed

FEE & SONS LTD.
COMPLETE FUNERAL SERVICE
TELEPHONE 385-3642
KILLAM — ALBERTA
Member Alberta Funeral Information Service

FLOWERS
Hansen's Mens Wear 384-3582
Thompson Drug, Ph. 888-3786
Borth Drug, Phone 385-3598
Fee & Sons, Phone 385-3642
Mrs. K. Larson, Ph. 336-3773
FRANKIES FLOWER SHOP
Camrose — Phone 672-4473

MELODY HOUSE
Tuning and Servicing
New and Used Pianos
Bell Pianos
Phones 842-3130 Res. 842-4876
Wainwright, Alberta

Strome and District News Items

On Sunday, June 1, five girls and four boys received first Communion.

Visiting with the Gaynor Bartusek's and helping with spring work were Lillian's folks from Sundre, Mr. and Mrs. Swanson

Mr. and Mrs. Rodney Zimmel spent a few days last week holidaying in Banff and Fairmont

Mr. and Mrs. Leo Carignan and boys of Brooks and Michael and Charlotte Lunse of Edmonton are spending a few days at Mrs. Alice Pooler's home. Leo went to Edmonton for a day to attend a science seminar. Also visiting for the weekend were Mr. and Mrs. Michael McCullough and a friend, Wendy Giroux, all of Hobbema

The Grade 1 class enjoyed a three day holiday last week while the kindergarten class attended school, getting a taste of what Grade 1 might be like next year.

Two white deer were reported touring the north end of town early one morning last week. They poised like kings when spoken to as if to say, "Who should interfere in our business?" Perhaps we'd better watch our gardens for hoof prints.

Those from the community who knew Dwayne Simonson were saddened to hear of the sudden death of his beloved wife. Mrs. Honey Curtis, Mr. and Mrs. J. Steil and Mr. and Mrs. B. Steiger attended her funeral in Camrose Saturday

Mr. B. McKinney of Kamloops, B.C. and Mr. Hammer Graham of Ontario, separately, were recent visitors here.

Recent guests at the home of Mr. and Mrs. Alvin Gordon were Mr. and Mrs. Van Wart from Calgary and Mr. and Mrs. Joe Nadin from Victoria who have travelled all across Canada via train, stopping here briefly. Mr. and Mrs. Ed Harstock and twins from Edmonton and Mrs. Janice Baptiste visited with the Gordon's for the weekend.

Bruce and Pat Curtis, Miss Joan Curtis and Mr. Charlie Stoddart were weekend visitors at the home of Mr. and Mrs Pete Curtis.

Mr. and Mrs. H. Hamm spent the weekend visiting at Hillmond, Sask

Sunday guests at the home of Mr. and Mrs. Sig Johnson were Ole, Marge and Bradley Johnson of Calgary, Mrs. Archie Swanson of Calgary, Mr Stan Johnson of Bashaw, Bill and Jean Johnson and girls of Sedgewick, Geo and Sadie Marlowe of Lougheed and Henry and Dorothy Hawkins of Strome. Also visiting were Vis and Mary Mohler of Vancouver but who are visiting at the Bill Mohlers' for the summer. Sam Ansley's daughter of Ont. also stopped briefly enquiring and reminiscing about the house she was raised in.

Grandma Williams celebrated her 92nd birthday recently for which the Vic Mahlers and the Bill Mohlers were present.

Numerous friends, relatives, and aquaintances from far and near celebrated the Strome St. Paul's United Church 50 anniversary on Sunday with a worship service at 11 00 a.m. and delicious fellowship dinner served at the Elks Hall afterward. Oldtimers especially enjoyed the day reminiscing and renewing friendships.

Mrs. Rosemary Hayes and Miss Beverley Steiger from the Strome 4-H attended the Peggy Adams Modelling School demonstrated by Mrs. McQuait in Lougheed on Sat. morning. They were very impressed with the demonstration and pointers on self improvement and wish all the 4-H members would have been there

The Willing Workers are reminded of the next meeting to be held June 16th at the home of Avis Steiger at which time the different committees will report on their project findings

Thursday afternoon the catechism classes closed with a lawn party at the Catholic Church. The parents of the children provided the entertainment and the C.W.L. treated everyone to ice cream. The parents also presented the catechism teachers with gifts of appreciation for their term's work.

THOT: Many Christians are like pins; pointed in one direction but headed in another.

NEW ANGLICAN VICAR ARRIVES

As I begin my ministry in St. Edmund's Mission, I look forward with great anticipation to meeting, not only the parishioners, but also all the people. I hope we will all grow together spiritually and continue the work of our beloved Master. This is necessary in order that the Kingdom of God may be readied for "the coming of our Lord".

There is nothing more wonderful or satisfying than to see a full church in the Lord's day. It is the thing that fills a minister's heart with joy. It makes the task seem fruitful.

Remember those of you who have drifted away from the church for one reason or another "whatever that reason" it is not good enough for God. It is God we worship and what better place to do so, than in His house. It is your church, not just a few, but all our children of God, and it is our bounden duty to worship Him.

See you all in the House of Worship, the Church.

Rev. Richard L. Conrad, Rector

P.S. Baptisms arranged as requested; Funerals as requested; Weddings as requested but a month's notice is preferred.

For the period June 9th to 30th please leave all messages for your Rector at 384-3544 or 384-3741.

WATER WELL DRILLING
AND SAND SCREENS
CONTACT
MOUNTAIN HILL DRILLING
Ph. 372-3999 Box 114
BASHAW, ALBERTA

J's Motel & RESTAURANT
FORESTBURG
LICENSED DINING
featuring CHARCOAL BROILED STEAKS
Tuesday to Friday — 7 a.m. to 9 p.m.
Mondays — 5 p.m. to 9 p.m.
Sundays — 4 pm. to 8 p.m.
Closed Saturdays and Statutory Holidays
SMORGASBORD
EVERY SUNDAY FROM 4 p.m. to 8 p.m.
$3.50 ADULT $2.00 CHILD UNDER 12

1975 UNITS
1975 Olds Delta Royale, 4-dr. Sedan, with air
Two 1975 Chev. Impalas, 4-door
1975 Crev. Impala, 2-door
1975 Chev. 3/4 ton
Two 1975 Chev. 1/2 tons
USED UNITS
1973 METEOR 2 door hard top, premium
1969 CHEV IMPALA, 4-door Sedan
1966 METEOR 4 door
1969 CHEV. CONVERTIBLE, low mileage, premium
1966 small BUICK, 2 door hard top, mechanically good
1966 CHEV IMPALA, 4-door H.T.
1967 PLYMOUTH 4-door Sedan
1972 CHEV 1/2 ton, Cheyenne
1972 Ford 1/2 Ton, V-8, 4 speed, Premium unit
1967 CHEV 1/2 ton, 6 cylinder
1970 International 1/2 Ton, Good.
1969 DODGE 1/2 ton
SWOBODA Motors
PHONE 374-3656 DAYSLAND

BORTH Drug Mart
Look at What a Dollar or Two Will Buy
Special Prices in effect until Wednesday, June 18th, until 5:30 p.m.

NEET LOTION
100 ml. - $1.00

LANACAINE
Large 2.5 ounce size
$1.99

Congratulations to our Rodeo Week DOOR PRIZE WINNERS:
FRED DREGER, pocket camera set
LOU WALLACE & KATE HUYGHE
Case of Pic-A-Pop each

GIFT IDEAS

BRUT SETS
Lotion and Deod. $8.75 valu
Gift priced $5.00

SOAP-on-a-ROPE
Handy at home or away by Old Spice $1.50

CLOSE-UP TOOTHPASTE
Check and compare our low Everyday Toothpaste prices
100 ml.- 85c

MITCHUM
Anti Perspirant Spray
$1.99

BIC
LIGHTERS $1.00
BRUT and SNIFTERS

GIFT IDEAS FOR DAD
FATHER'S DAY, SUNDAY, JUNE 15th
● CHOCOLATES ● SHAVING SUPPLIES ● CAMERA
● WALLET ● PIPE ● RAZOR ● WATCH ● PEN

Annual JUNE REXALL SALE Now on
starts Thursday, June 12th
CHECK ENCLOSED FLYER FOR SAVINGS

NEW — Cattleman's Leather Roux Syringe Holsters NOW IN STOCK

Borth Drug Mart
PRESCRIPTION SERVICE

$2000 Cash Bingo

KILLAM LEGION'S ANNUAL
Killam Sports Grounds
SAVE THIS DATE!

Mon., June 23rd

KILLAM LEGION ANNUAL

STEAK BAR-B-Q AND DANCE

Music by Shirleys Orchestra

SATURDAY JUNE 14

☆ ☆ MENU ☆ ☆

PRIME RIB STEAK, Baked Potato, garlic toast, fresh garden vegetables

TICKETS — $15.00 per couple, all inclusive
Tickets from Killam Legion Members

ATTENTION FARMERS

HAIL INSURANCE IS A NECESSITY

Hail can take a year's work in just a few minutes. The premium will not break you — A TOTAL LOSS MIGHT.

Representing —
The Alberta Hail & Crop Insurance Corporation
and
Five Strong Stock Companies.

Call and let us calculate your costs of making a crop. Policies written Full Cover, 10 or 25% deductible, and the new disappearing deductible policy.

Any Limits — Unlimited Facilities

JAMES REAL ESTATE and INSURANCE

KILLAM — ALBERTA
Business phone 385-3654 Res. phone 385-3616

HAIL WISE - - WE SPECIALIZE

Help us to serve you better

"Here's a great new time saving device... for you."

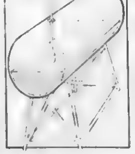

A new farm storage tank gauge makes it possible to check your fuel level on each tank at a glance. What's more — your agent will be pleased to install them for you. Call your UFA agent today.

RAY HORRICKS .... LOUGHEED
CHARLIE LEWIS .... KILLAM
Killam-Strome CO-OP Assoc. Ltd. ...... STOME

You make it happen. United Farmers of Alberta

Killam Auxiliary visitors

Mrs Dina Wensink's visitors [illegible] Ben Wensink [illegible] Alberta

To see Mrs. [illegible] was her [illegible] Bertha of Daysland [illegible] Olsen of [illegible] Mr. and [illegible] and Evelyn Hustle [illegible] granddaughter of Daysland

Ann Belsk of Edmonton, Irene Korth of Sedgewick, Alfred, Mary and Bessie Russell of Sedgewick and Mary and James visited with Mrs. Alderdice

Visitors of Otto Korth, Alfred Johnson and Chris Paulson were Walter and Mabel Marburg.

Visiting Mrs. Selli were Betty Bakken and Kay Snethun.

Alfred Johnson's visitors were Edith Degerness of Sundre, Irene McPhee of Red Deer, Jim and Betty Walsh of Sedgewick.

Visiting Mrs. Lizzie Dumont were Madden and Fred Dew, Gertie and Jack McCoy.

Mr. Simon Solbak's visitors were Mr. and Mrs. T. Solbak and Verne Solbak.

Among Mabel O'Brien's visitors were Edith Jacobs, Cora Anderson, Marg Loesch and Jean Erickson.

Mrs. Paul Van Heck of Alliance was in to see Mr. J.C. Mundle.

To see Mrs. Tweedy were Bessie Russell of Sedgewick, Diane Videsjorden, Nelson & Jen Tweedy of Lougheed, and Doug and Eleanor Tweedy of Sedgewick.

Mrs. Black's visitors were her son John, David and Ida, and Betty Walsh.

Visitors of Percy Barton were Mr. and Mrs. Art Pederson of Salem, Oregon and Mrs. Robert Muirhead.

Mel Webb of Arlo, John [illegible] and Pau [illegible] and Mr. and Mrs. Ed [illegible] visited Ed [illegible].

To [illegible] Mrs. Mar[illegible] was Petty Walsh, who also visited Mrs. Jac[illegible].

Mrs. [illegible] and Mrs. Robert Muirhead called on Mrs. Black, Mrs. [illegible] and Mrs. Gibb.

Visiting Otto Korth were Mr. and Mrs. Walter Markwart of Lougheed and Mrs. Edith Johnston.

Mrs. Black, Otto Korth and Mrs. Markwart went to Gala[illegible]

[illegible]

[illegible] Rev. [illegible] organist [illegible] Elaine and Harry [illegible]

[illegible]

Mr. and Mrs. Bernard MURPHY, Ferintosh

FARM AUCTION

Having received instructions from Mr. and Mrs. Murphy, we will sell by Public Auction the following located [illegible] NW ½ 18-44-21-W4th, being 4 miles South, 1 miles west and 1 mile south and ½ mile East of New Norway, or 4 miles West, 3 miles north and ½ mile East of Ferintosh.

Wednesday, June 18th.

Time: 1:00 p.m. Terms: Cash Lunch Available

— MACHINERY —

W6 IHC gas tractor c/w hydraulics, starter, lights (good condition); 132 self-propelled CCIL combine c/w pickup, new motor (only used on 600 acres) 1000-16 tires; Model 75 Case 6' pull-type combine; 12' pull-type CCIL swather; 27' portable grain auger c/w air cooled engine; 20' 4 inch grain auger; 7 ft. IHC power mower, hydraulic lift; Allis Chalmers side delivery rake; No. 16 IHC baler; bale stooker; 4 sec. flexible harrows c/w drawbar; Case 6' tiller on rubber c/w seeder box, hydraulic lift; Case 8' tiller; Massey Harris 8 ft. duck foot cultivator; Massey Harris 12' duck foot cultivator, hyd. lift; two dump rakes; 24' portable grain auger; 1961 Chev. ½ ton (good for parts); 4 sections Spring tooth harrow; 20 run Cockshutt seed drill; three 14" Cockshutt plow, mechanical lift; 3-14" Cockshutt plow, hyd. lift; 4½ ft. John Deere tiller mechanical lift; 2-16" John Deere plows; 1947 Chev. 1 ton truck c/w box and stock racks; utility trailer; WC Allis Chalmers tractor (good for parts); 11 x 28 tractor chains; two rubber-tired wagons, steel wheel wagon; older Massey Harris seed drill; 6' Case pull-type combine (for parts); 9' cable weeder; two old binders; utility trailer; PTO post hole auger; stone boat; set old bob sleighs, tank heater, portable air compressor; 300 gal. storage tank c/w hose, nozzle and stand; 250 gal. propane tank c/w controls; Cockshutt feed grinder; scrap iron, scrap iron, scrap iron

— TOOLS, HOUSEHOLD, MISCELLANEOUS —

Post drill, hydraulic ram; bench, wire; 6 and 12 volt battery chargers, heat lamps; 2 presses; table, utility table, jars, horse collar and harnesses; telephone wire; wheel rims and tires; numerous items not mentioned

— CATTLE (Milk cows, all A.I. breeding) —

Milk cow, presently milking, 2nd calf; 5 yr. Holstein cow, milking, fresh 3 months; Ayrshire cow, 2nd calf, fresh by sale date; Ayrshire, 3 yr. old, milking, fresh March [illegible]; Ayrshire, 2nd calf, due to freshen in July; Holstein 3rd calf, fresh last March; 8 yr.old cow, due to freshen in July; 6 year old white cow, milking, fresh last March; [illegible] year old due to freshen; 1 yr. old Angus open heifer; 2 year old Ayrshire open heifer; 4 yearling bull calves; 1 yearling bull calves; 2 yearling Ayrshire heifers, 1 Ayrshire heifer calf; 1 Holstein heifer calf; 1 Holstein bull calf

MILKING EQUIP. — Stockholm electric cream separator (stainless steel); DeLaval vacuum pump; DeLaval milk bucket; cream cans.

Auctioneer's Note: Mr. and Mrs. Murphy have sold their farm and are moving to Ferintosh, so everything must be sold. For further information regarding this sale, contact Mr. Murphy at 877-2501 or Camrose Auction Co. at 672-4496.

— AUCTIONEERS —

Otto Streberg, Lic. No. 010096, Ph. 672-2114
Dennis Streberg, Lic. No. 010097, Ph. 385-3659
GERRY STREBERG Lic. No. 081563 Phone 672-5475
Ken Jacobsen, Lic. No. 019037, Ph. 335-2155
Ted Wertypora, Lic. No. 062824, Ph. 672-2294

News from Killam and District

Sympathy of the community [illegible] out to the Forster families in the loss of Mrs. Forster [illegible] long time resident of [illegible] who passed away suddenly in Camrose.

Sympathy also to Mr. and Mrs. Albert Spaulding and family in the loss of Mrs. Spaulding's father, Mr. Sestenrud of Daysland

Get well wishes to Mr. Ted [illegible] who is a patient in the [illegible] Mewburn hospital in Edmonton. We hope you're home soon, Dad

Mr. and Mrs. Gilbert Erickson of Edmonton were weekend visitors with parents, Mr. and Mrs. Ted Erickson, Vern Erickson's, the Bill Morgan's and Glen Roggensack's of Lougheed.

Mr. and Mrs. Dave Cramton are spending the next two weeks holidaying in parts of B.C. and the States

Mr. and Mrs. Bob Pederson and family of Vermilion were visiting parents Mr. and Mrs Oscar Pederson and Mr. and Mrs. [illegible] Eshpeter. Miss Sandra Pederson also visited her parents, O. Pederson's.

Mr. & Mrs. Brian Kozicki were weekend visitors with mother, Mrs. Jean Bonar and family.

Mr and Mrs Doug Morgan and Teri Lyn spent the weekend with parents, Mr. and Mrs. Bill Morgan

• • • • •

(Intended For Last Week)

Mr. and Mrs. Roger Erickson brought mom, Mrs. Lars Erickson home from hospital. Nice to see you home again.

Mr. and Mrs. Adolph Schaffler and family of Calgary were weekend visitors to town.

Congratulations to Darcy Munro and Shelly Olson who were married on May 31st.

Mr. and Mrs. Dave Frerichs and Jennifer left for Taber where Dave is employed. Audrey and Jennifer will spend a week there

Sympathy of the community goes to Mrs. Rita Demkiew and Pat in the loss of husband and father, Mr. Mike Demkiew on June 2nd.

Mr and Mrs. Marius Fossen of Forestburg were visitors with Mr. and Mrs. Bill Morgan last week.

Mr. Barney McKinnon from B.C. was renewing acquaintances in town last week.

Miss Sheila Slavik of Calgary was visiting her parents Mr. and Mrs. Leo Slavik.

Miss Teresa Slavik and Miss Kathy Spiller attended the graduation dance of Miss Sheila Slavik recently in Calgary.

Mrs. Bob McGawan and Mrs Jim Slavik attended a C.W.L. convention at Olds recently.

Recent visitors with the Roy Mannings, Charlie Mannings and Gilbert Bergesons were Mr and Mrs. R. Manning of Delta B.C., Mrs. Dale Busse of B.C., Mr. and Mrs. Terry Manning of Calgary, Mr. and Mrs. Ken Manning of Bellville, Ont.

Rev. & Mrs. Allan Richards spent the weekend in Red Deer attending a United Church convention.

Mrs. Jean Seiferman of Jasper was in town renewing acquaintances last week.

Visiting Mr. and Mrs Jim Slavik and family were Miss Loretta Slavik of Edmonton, Sister Teresa Carmel and Mother Mary Brennan of London Ont., Dr. and Mrs. Ted Metenka of Calgary, Mr. and Mrs Paul Niedzewetcki of Calgary, Mr. and Mrs. Wilson and family of Edmonton, Mr. and Mrs. John Brady of Huntley, New Zealand who were formerly of Killam.

Mr. and Mrs. Vern Erickson and Mr. and Mrs. Harold Kercher of Alliance spent the weekend in Regina, Sask. visiting Constable Larry Erickson and his fiance Miss Val Kercher.

Joe Scott, Joe Nephew and Harry Spiller spent the weekend of the 24th, fishing. I understand all they caught was colds! Better luck next time.

Mr. and Mrs. Les McIntyre of Cukamonga, Calif. and Mr and Mrs. Ted Peckett of Haney, B.C. were visitors with Mr and Mrs Dave Cramton.

Mr. and Mrs. Maurice Hart and Mr. and Mrs Jens Lindseth spent the weekend fishing

Nice to see Mr. Dick Kinzer and Mr Charlie Manning home from hospital in Edmonton.

Mr. and Mrs. Bill Morgan spent Sunday in Edmonton visiting the kids, and with Mr. and Mrs. Syl Hutchinson and Colby in Leduc.

Mrs. Orville Lewis went by plane for a week to Victoria B.C. to attend a nurses reunion there. Grandma Reed of Camrose is babysitting while Clara is away. We hope you had a wonderful week, Clara. I think this was her first plane ride too!

Congratulations to Mr. and Mrs. Pat Sorken who are the proud parents of a baby boy born May 26th, weight 9 lbs. His name will be Shawn Scott. Proud grandparents: Mr. and Mrs. Alfred Sorken and Mr. and Mrs. Herb Steil

PHONES: Bus. 385-3808
Res. 385-2118

McGowan's Welding

Oilfield - Rig - Industrial
Portable & General Welding
☆ Welding Supplies
★ Blacksmithing
- Ornamental Iron
Killam, Alberta

LAWN BOY Dealer

IN KILLAM

for MOWERS featuring "finger-tip" starting with C-D ignition

KILLAM TIRE & RUBBER

PHONE 385-3791 KILLAM, ALTA.

KILLAM FARM EQUIPMENT case

Your J. I. Case and David Brown Dealer
Salesmen: Maurice Hart and Jens Lindseth
B 4 You Buy Give Jens a Try

I.H.C. 706 TR. Diesel, less Cab
I.H.C. 706 TR. Diesel with Cab
5020 J.D. Diesel with cab, dual wheels
MF 97TR Diesel, with cab
4520 J.D. Diesel with cab, dual wheels
M.M. G706 TR Diesel with cab
18 ft. C.C.I.L. Disc, less Box
273 and 276 New Holland Balers
Good supply of drill fill augers, Parallel, Diamond Harrows and Hyd. Drawbars
- Good selection of Used Sprayers
- GOOD SELECTION of new Case Cultivators and Used Tractors

KILLAM FARM EQUIPMENT

Phone 385-3652 Killam, Alta.

Strome District News Items

Mrs. Annie Auburn of Edmonton is spending a few days with Mrs. Honey Curtis who will be taking her back home on Tuesday.

Visiting with Mr. and Mrs. Mel Froehler over the weekend were Mr. and Mrs. Bill Johnson of Kelowna and Mr. and Mrs. Waldo of Scott, Sask. Mr. and Mrs. Froehler had previously spent a few days fishing at Pinehurst Lake and touring other lakes in the north. They report a very refreshing and relaxing time.

The north must be the place to go these days! Fishing at Frenchman's Lake during the weekend were Mr. and Mrs. Dennis Loesch, Mr. and Mrs. Rodney May, Mr. and Mrs. Ray Eshpeter and Joe Rau.

June 15th will be seeing some ball tournaments at the Strome sports grounds. The Bantam girls are hosting an 8-team fastball tournament. Some local men the getting into shape for a special feature slow pitch game. Should be mighty interesting!

Mr. Leo Miller travelled to Calgary, Saturday, to attend his nephew's wedding, Mr. George Smith.

Weekend visitors at the Cliff Robbins home were Bill and Linda Sherwin and boys of Edmonton and Gary and Carol Koehli and family of Sherwood Park.

Mr. and Mrs. Ken Mazure attended the wedding of the former Miss Karen Noulette to Mr. Henry Laslo on Saturday in Camrose.

Mr. Dennis Eshpeter of Calgary spent the weekend at the home of his parents, Mr. and Mrs. Joe Eshpeter

Strome seemed to be well represented at Jay Walkers Jamboree in Camrose last weekend.

FOR ALL YOUR GRAIN HAULING NEEDS, CALL:

Fran's Hauling

PH. 888-2246, HARDISTY
PH. 386-2074 LOUGHEED

North West Trust

Guaranteed Investment Certificates

1 year	7½%
2 years	8%
3 years	8½%
4 years	9%
5 years	9½%

Minimum - $500.00

Your Bonded Agent:—
SID JAMES,
JAMES Real Estate and Insurance
KILLAM, ALBERTA
Bus. Phone 385-3654
Res. Phone 385-3616
Member Canada Deposit Insurance Corporation

Water Wells

DRILLED, CASED & DEVELOPED

ERICKSON DRILLING

Phone 583-3758 GALAHAD

20th ANNIVERSARY SALE

In appreciation of 20 years of your patronage

THREE DAYS - JUNE 12 - 13 - 14

20% off Childrens Wear, Ladies Wear, Yard Goods

- FREE MERCHANDISE DRAW FOR LADIES
- A CARNATION FOR THE FIRST 50 LADIES

SAUNDERS VARIETY STORE

PHONE 385-3549 KILLAM, ALTA.

CAMROSE AUCTION MARKET

Special DAIRY SALE
WED., JUNE 18th
7:30 p.m.

- 40 Quality Holstein 2-3-4 year old Cows, due in 2 to 3 weeks.
- 20 Open Holstein Yearlings

PLAN TO ATTEND

KILLAM AUCTION MART

Regular Sale featuring . . .
COWS with Calves at foot,
PLUS BULLS
THURS., JUNE 19th
1:00 p.m.

IF YOU HAVE COWS & CALVES, OR FEEDER CATTLE TO SELL, GIVE US A CALL'

FOR INFORMATION, CONTACT —
Otto Streberg, 672-3986; Dennis Streberg 385-3659
Gerry Streberg 672-5475

JUNE 25 — HORSE SALE at Killam Market, 7:00 p.m.
JUNE 27 — HORSE SALE at Camrose Market, 7:00 p.m.
3 Registered Quarter Horses, 1 Registered Appaloosa.
12 Mules broke to ride, drive, buck

USE THE CLASSIFIED ADS TO BUY, SELL, OR RENT

Eighty golfers at Daysland

The Daysland Men's Open Golf Tournament was held on Sunday, June 1st with eighty golfers participating.

The highlight of the day was a "Hole in One" scored on the 4th hole by Gordon Backen of Camrose

Results of the day were: follows:

Championship Flight:
1st, John McInnes, Camrose
2nd, Ron Hanrahan, Bentley
Cons., Peter Wendt, Daysland

1st Flight:
1st, Bruce Mortenson, Days.
2nd, Jack Wallis, Camrose
Cons., John Stubbs, Killam

2nd Flight:
1st, Hal Mortenson, Daysland
2nd, G. Davidson, Daysland
Cons., Art Jones, Edmonton

3rd Flight:
1st Reg Koylowski, Edmonton
2nd, Ron Pamburger, Days.
Cons., John Froehler, Cam.

4th Flight:
1st, Milt Taranger, Daysland
2nd, Ed Pryor, Daysland
Cons., Cliff Robbins, Strome

5th Flight:
1st, Bob Tuttle, Daysland
2nd, Merline Staszko, Strome
Cons., H. Riexinger, Camrose

6th Flight:
1st, Dennis Skretting, Days.
2nd, Ralph Grove, Camrose
Cons., Brad Reist, Daysland

7th Flight:
1st, Wendlin Gartner, Days.
2nd Jack Simpson, Sedgewick
Cons., Butch Wadley, Viking

8th Flight:
1st, J. Descheneau, Camrose
2nd, Ray Jornlin, Camrose
Cons. Dennis Boutin, Camrose

9tht Flight:
1st, Stan MacDonald, Rosalind
2nd, Jack Crouter, Killam
Cons. Bernie Sturck, Rosalind

Daysland O.O.R.P. Ladies Meet

The regular meeting of the Daysland O.O.R.P. was held June 2. Two visitors from the Killam Lodge were welcomed.

Associate Royal Lady Anne Zwack was chosen as a delegate to go to the O.O.R.P. convention at Sue St. Marie in July

An initiation ceremony was held initiating Mrs. Rosemarie Scheelar.

$25.00 was donated towards the purchase of a piano for the hall.

Perfect attendance pins were presented to Ladies: Mabel Pryor, Carol Waldorf, Marge Wojciechowski, Zenia Robinson, Elaine Kroetsch, Margaret Schmidt, and Orlean Mickla

Daysland 4-H Clothing Club

The last meeting for 1974-75 of the Daysland 4-H Clothing Club was held on May 28 with President Michelle Markovich presiding.

The pledge was led by Bonnie and Roxanne Larson.

Valerie Waldorf gave a report on Achievement Day.

Verna Larson gave a report on the bake sale, stating they made $76.25

The year end party was discussed and it was decided to have a picnic and go swimming in Camrose. It was decided what everyone should bring for the picnic.

Mrs. Spiller gave out camp forms for those girls wishing to go to camp

* * *

Mr. and Mrs. Bob Hanrahan attended the Fireman's convention in Lethbridge.

Mr. and Mrs. Gary Swoboda announce the arrival of a baby girl

Mrs. Joe Carignan of Langley, B.C. has been visiting at the home of Mr. and Mrs. Paul Paulgaard.

ATTENTION:

Alberta Farmers

Under the Small Farm Development Program You May Qualify For...

$$$ A Grant up to $3,500 – if you want to sell your farm $$$
or
$$$ a loan with down payment as low as $200 – to buy land under the program $$$

To see if you qualify, you *must* apply to the Farm Credit Corporation (FCC) or your district agriculturist *before* you buy or sell a farm.

If you're selling your farm for not more than $40,000, visit your FCC office to see whether you qualify for a grant.

If you wish to expand your small farm by buying another being sold under the program, find out if you're eligible for a low down payment loan.

COUNSELLING SERVICES AVAILABLE
If you're thinking about expanding, moving out of agriculture, or retiring, contact your district agriculturist about advisory services.

For locations of AGRICULTURAL REPRESENTATIVE offices, write:
EXTENSION DIVISION,
ALBERTA AGRICULTURE,
9718 - 107 ST.,
AGRICULTURE BUILDING,
EDMONTON 6, ALBERTA

For locations of FCC CREDIT ADVISORS, write:
FARM CREDIT CORPORATION,
400 CHANCERY HALL,
NO. 3,
SIR WINSTON CHURCHILL SQUARE,
EDMONTON, ALBERTA T5J 2C5

Or consult your telephone directory.

DON'T RISK LOSING YOUR ELIGIBILITY.
Before buying or selling, be sure to ask about the Small Farm Development Program. It's a federal-provincial effort, working on behalf of the small farmer.

AGRICULTURE CANADA
Hon. Eugene F. Whelan
Minister

ALBERTA AGRICULTURE
Hon. Marvin Moore
Minister

Galahad District News

Mr. and Mrs. D. Fergusson of Hanna were guests at their parents home, Mr. and Mrs. E. Fergusson on Monday evening. They returned to Hanna with their small son Randy who had spent the last five day with his grandparents.

Mr. W. Wise was a Forestburg visitor last Tuesday evening.

Galahad and district Lion's Club met on Wednesday evening for their regular meeting in the basement of the Presbyterian Church.

Mr. and Mrs.W. Wise were Business visitors in Red Deer Thursday. They also visited Mr. and Mrs. H. Rogers of Bently returned home after a visit wih friends in Lacombe.

Guests at the home of Mr. and Mrs. Sandy McDonald are Mr. and Mrs. F. Koenig and family of Ponoka.

Mr. and Mrs. Hal Sims and family of Sherwood Park are guests at the home of Mr. and Mrs. A. Winters.

Mrs. Carol Stewart and Jim spent a few days last week in Edmonton visiting Mr and Mrs Jack Livingstone and family and Mrs. Stewart received medical attention.

Mr. and Mrs. Bob Clayton of Kelowna B.C. were Wednesday overnight visitors with the Ponto families.

Mr. and Mrs. Chris Rode of Edmonon were Thursday visitors at the Fred Ponto home.

Shirley and Darrin Holben accompanied Bob Ried of Edmonton to Heart Lake for a weekend of fishing.

PRINCESS THEATRE
KILLAM

Showtimes: 8:30 p.m. Monday to Saturday

SAT. 14, MON. 16, TUES. 17
"HARRAD SUMMER"
RESTRICTED ADULT

SUNDAY ONLY, JUNE 15
CUT-THROATS NINE
RESTRICTED ADULT

PHONE OR SEE JAMES QUAST

DO IT NOW! BEFORE THE PLOW GETS THERE! WE HAVE A CHAIN DITCHER & BACKHOE EQUIPPED TO DO ALL GAS INSTALLATIONS IN YOUR YARDS.

ALSO DIGGING
- BASEMENTS
- GAS LINES
- WATER LINES
- GRAVES

SUPPLYING
- RITCHIE WATERERS
- HYDRANTS
- PRESSURE SYSTEMS and TANKS

SPECIALIZING IN —
- LLOYD PRECAST SEPTIC TANKS
- COMBINATION WATER SOFTENERS
- IRON FILTERS and HOSE by the foot or mile
- SEWER PUMPS and ALL CONTROLS

"CLEANING SEPTIC TANKS"
Phone 386-3776 or 386-2169, LOUGHEED
or 336-3213, VIKING

THE Homemaker

by Barbara Green,
District Home Economist
Camrose, Alberta

Jan Williams, Home Economist at Stettler, prepared an article which highlights tips on considerations for remodelling. If you'll look at your present dwelling, and wondering, I think you'll find this column interesting

TO REMODEL OR NOT TO REMODEL

Remodelling a house successfully takes ingenuity, imagination, judgment, and also application of basic planning principles.

Some typical deficiencies of older houses are kitchen-work area poorly planned and equipped, almost no built - in storage, and poor trafic patterns. Farm houses have additional problems: front entrances rarely used, kitchen improperly located for a view to the service court and driveway, no bathroom or wash-up facility for men coming in from work, usually no farm business area, and no place for the family to relax in work cloth .

Some of the assets of many older houses are: good exterior proportions, large rooms that respond well to reshaping & structural soundness sometimes unmatched in new construction

To determine if your house is worth the cost of remodelling, consider the following factors and obtain cost estimates for necessary changes: Can the floor plan satisfy good planning principles and the needs of the family? Consider the prearrangement of existing space, as well as the addition of new space. If remodelling cannot produce a good floor plan, then remodelling should not be attempted and the other factors shown below are unimportant.

Is the house structurally sound enough to remodel?

Will the windows need to be replaced a high cost time item?

Is the house properly oriented to the road or street (and to service buildings and lots, in the case of farm houses)?

Is new heating system needed?

Is more insulation needed?

Is the electrical system adequate?

Is the water supply adequate,, and the sewage disposal system of satisfactory capacity?

Is the family able to stand the financial burdens of remodelling?

Try to make your remodeled house comfortable, convenient, and adequate for the family. But don't try to make a new house of it. Usually you must tolerate some unlevel floors, perhaps a high ceiling, and some features not present in a newly constructed house.

There are no exact figures for the amount to invest in remodelling, but generally the maximum should not exceed one half that required for a new house. Certainly, no more than three - fourths the new house cost should be spent under ordinary circumstances. More expenditure can be justified if the house was built by parents or grandparents, or has other sentimental value

The publication Family Housing Handbook is a source of excellent information on remodelling or building a new home. The booklet is well worth the $2.00 investment.

Order your copy from:
Midwest Plan Service
Iowa State University
AMES, Iowa 50010

DID YOU FORGET?

There i$ a $mall matter which $ome of our ubcriber$ have apparently forgotten. To u$ it i$ nece$$ary in our bu$ine$$. We are very mode$t and do not wi$h to $peak about it.

FORESTBURG MECHANICAL SERVICES
PLUMBING, HEATING
GAS FITTING
"RELIABLE SERVICE"
E. N. (Gene) Hruska
OWNER — OPERATOR
24 HOUR PHONE 582-3535
Box 123 FORESTBURG

Galahad

A speedy recovery to Arnold Kuefler a patient in St. Mary's Hospital, Camrose, and to Mrs Alfred Winter in Royal Alex hospital in Edmonton.

Mr. and Mrs. Ray Burke were Saturday visitors in Edmonton attending a reunion of Mr. Burke's normal school class.

Gerard and Peter Gamroth spent some time at home last week Mr. and Mrs. Domonic Gamroth and Angelia accompanied Gerard to Lethbridge to spend the weekend with relatives there.

Rev. Ken Hudson, Larry and Boyd Jackson spent the weekend at the District Conference of the Missionary Church held at Mountain View Bible College at Didsbury.

Mr. and Mrs. Reg Stover and Mr. and Mrs. Merle Stover and family of Camrose spent the weekend camping at Big Knife Park. Sunday evening they attended the Missionary Church in Galahad and enjoyed the showing of slides sent to Galahad by Ray and Anna Wiseman Missionaries in South Africa.

ALUMINUM
AWNINGS
Patios, Door Canopies, etc.
Ornamental
Iron Railings
For Free Estimates, Service
PHONE 672-7622 collect
CANADIAN HOME IMPROVEMENTS
Camrose, Alta.
"serving town and country"

USE THE CLASSIFIED ADS

THANK YOU

Killam 4-H Beef Club would like to thank all the supporters of the recent 4-H project year. Special thanks to the following people and businesses who purchased calves at the sale:

BORTH DRUGS	Tim Blaeser
JAMES REAL ESTATE & INSURANCE	Frances Wilson
HENRY'S TRANSPORT	Len Blaeser
SEDGEWICK MEAT & LOCKERS	Stuart Wilson
GAINERS MEAT PACKERS	Deanna Wilson
HENRY'S TRANSPORT	Perry Lewis
DR. HRDLICKA, Daysland	Randy Lewis
FLAGSTAFF IMPLEMENTS	Brent Lewis
UNITED FEEDS, Camrose	Lee Wilson
SEDGEWICK MEAT & LOCKER	Clinton Kautz
PAHAL MOTORS, Wetaskiwin	Brad Lewis
KILLAM-STROME CO-OP	Calvin Lewis
KILLAM FEED & FARM SUPPLY	Greg Lewis
AL KROEGER, Stettler	Darren Grant
KILLAM LIONS CLUB	Gary Prichard

A Thanks also to Killam Auction Market for their facilities and services

MEMBERS of KILLAM 4-H BEEF CLUB

Summer Cooling?

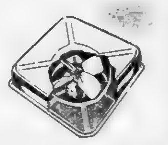

If you've been contemplating Summer Cooling, we offer these helpful hints.

In summer, the hottest part of your home is the attic. One of the most economical and efficient ways to cool your entire home is by removing superheated air with an automatic attic ventilator, and in Alberta, it may be all you really need for summer comfort.

TOTALLY AUTOMATIC
During a normal summer day, attic temperatures can often exceed 65 degrees Celsius. This trapped air keeps your home uncomfortably warm both day and night.

A thermostically controlled attic fan removes hot air rapidly, economically and automatically. Just set the thermostat and forget it.

PROTECTS YOUR HOME ALL YEAR LONG
Temperature differences between attic and living area occur all year long. In winter, moisture-laden air condenses and becomes damaging ice and frost in your attic. Adequate ventilation provided by an attic fan removes this moisture automatically. Paint, plaster, insulation and roofing will all last longer.

LOW COST COMFORT FOR YOUR ENTIRE HOME
An attic fan cools your entire home without drawing dust or pollen-laden air into the living area. Your family will probably sleep more comfortably and feel better during those hot, sweltering days.

QUICKLY AND EASILY INSTALLED
The power attic fan is quickly and easily installed. The lifetime lubricated electric motor requires no maintenance, is grounded for safety and protected against electrical burn-out.

CALGARY POWER

For a Copy of our free booklet Wise Ideas for Efficient Summer Cooling mail this coupon to: Marketing Services, Calgary Power Ltd. Box 1900 Calgary Alberta T2P 2M1.

Name ____________

Address: ____________ Postal Code: ________

LAKE BAR-B-Q

NOTE: DATE CHANGE AT SEDGEWICK LAKE
Activities include an Open Air Dance
Sponsored by Sedgewick Kinsmen Club

SAT., JULY 12

People once believed that a sudden feeling of light-heartedness would lead to an equally sudden death.

ENTERTAINMENT

Thurs. to Sat., June 12, 13, 14

"SCOTTY STEVENSON" . . .
with DEBBIE on Saturday

Pioneer Hotel

SEDGEWICK — ALBERTA

USE THE CLASSIFIED ADS TO BUY, SELL, OR RENT

Services for Bert Whitehead

Albert Edward Whitehead passed away on May 22, 1975 after a lengthy illness. He was born to Albert Edward and Lena Whitehead at Bangalore India, on May 16, 1913 where his father served in the Imperial British Army. He came to Canada in 1925 and spent his remaining years in Hughenden, Lougheed and Sedgewick.

He was united in marriage to Belva McDevitt in 1936 During the war years, he spent four years overseas. He spent the next 21 years working for the County of Flagstaff.

In his spare time, Bert coached hockey and ball, and was an ardent fisherman. He was always ready to lend a helping hand and will be sadly missed in the community.

Rev. Chappell officiated at his funeral, and he was laid to rest in the lovely Sedgewick Cemetery on May 24th, 1975.

Pallbearers were. Carmen Robertson, Henry Lien, Dave Andrews, Alex Blatz, Edward Simons and Irving Bergum. Fee & Sons were in charge of arrangements

Bert Whitehead is survived by his wife Belva of Sedgewick: three daughters, Jeannette Harris of Sedgewick, and Geraldine Rombough and Vikki Whitehead of Edmonton; five sons, Wayne, Dale and Michael of Edmonton, Patrick and Timothy at home. There are ten grandchildren, one brother Bud of Hughenden and three sisters, Miriam McGregor of Edmonton, Pat Kostachen, Alex and Betsy Davie of Hughenden.

The following poem was composed by his daughter Jeannette and read as a tribute to his memory:

"As I stay here through dark and dreary days,
I cannot help but wish I'd changed my ways,
And done the things I always said I'd do,
But time grows short, the days are getting few.
Our days are numbered, we are as the snow,
One day we're here, the next are no more;
We drift away as if we'd never been
And move somewhere, to an unknown scene
I wonder what it's like, I feel afraid,
My life, my friends, my children, have I paid?
Enough to earn the place I hope is mine,
Have I been loving, thoughtful and so kind?
We live on through our children we are told,
This thought will be my peace as I grow old.
I pray to God to grant me this full life
And free me from my worry and my strife"

CARD OF THANKS

We are deeply grateful to Dr. Meer who took such good care of our husband and father and showed so much concern for his well being. Thanks also to the Killam Hospital staff for their wonderful care during his numerous stays in hospital.

Belva Whitehead and family

• • • • • •

Thank you so much to all our many friends who donated to worthy organizations, sent food to the house and sent flowers and sympathy cards in the loss of our husband and father. Special thanks to the Legion who have helped in so many ways for so long, to Mr. B. Chappell for his heartwarming service, the pallbearers who perform a difficult task, the choir and organist for their lovely singing, the ladies who so kindly served lunch, and to everyone who has been so helpful and kind. This will ever be remembered with deep appreciation. The Whiteheads

FLAGSTAFF MEN'S FASTBALL LEAGUE

Statistics up to and including June 5th, 1975:

	GP	W	L	T	Pts
Alliance	3	1	2	0	2
Cubs	3	1	1	1	3
Forestburg	3	2	0	1	5
Lougheed	3	2	1	0	4
Sedgewick	3	0	1	2	2

Statistics are only as accurate as the score sheets. Would the managers please insist on your scorekeeper using the correct procedures.

CO-OP SUMMER SAVINGS EVENT

JUNE 12th to JUNE 21st

CO-OP CHOICE — 19 ounce TOMATOES ...... 2 for 79c
CO-OP UNSWEETENED PINK — 48 oz. Grapefruit Juice 2/99c
CO-OP FANCY — 48 oz. Apple Juice .... ea. 65c
CO-OP LEMONADE or ORANGE — 4 pack Drink Crystals 79c
CO-OP REGULAR COFFEE .... lb. $1.05
CO-OP IN OIL Sardines .... 4 for 87c
CO-OP HOMOGENIZED — 48 ounce Peanut Butter $1.88
CO-OP 15 OUNCE Dog or Cat Food 4/85c
Bicks Assorted, 12 oz jars RELISHES .... 2 for 89c
Burns 24 ounce tins ASSORTED STEWS 79c

Roy-all 12 ounce tins LUNCHEON MEAT 63c
PREM 12 ounce tin LUNCHEON MEAT 75c
Burns 1½ pound pear-shaped HAM, pear shaped $2.59
Nabob 10 ounce jar INSTANT COFFEE $1.79
Heinz 10 ounce tins SOUP, cream of tomato .. 5/95c
Green Giant 12 ounce tins KERNEL CORN .... 2 for 79c
Kellogg's 17 ounce boxes RICE KRISPIES 99c
3 ounce packages JELLO POWDERS 4/99c

• Health & Household Aids •

BATHROOM TISSUE, Delsey, 4's 89c
Co-op assorted TOWELS, 2's 89c
Co-op FACIAL TISSUE, 200's 2 for 99c
PACKAGE of 20 GARBAGE BAGS, Co-op $1.55
FOR DRY, NORMAL or OILY HAIR Co-op SHAMPOO, 17 oz. 79c
Co-op BAND-AIDS, plastic, 100's 79c
BOTTLE of 500 Co-op A.S.A. Tablets only 99c
Scope MOUTHWASH, 17 oz. $1.19
REGULAR or SUPER KOTEX NAPKINS, 18's $2.19
Bronze SUNTAN LOTION, 12 oz. $1.97

• Produce Specials •

California LETTUCE 3 heads $1.00
CUCUMBERS, No. 1 slicers 3 for 89c
California PEACHES lb. 59c
WATERMELON, Texas greys 2 lbs. 25c

• Meat Specials •

3 to 4 lb. Average Whole FRYING CHICKEN lb. 69c
Bulk WIENERS lb. 69c
BOLOGNA, 2 lb. chubs $1.19
SLICED BACON lb. pkg. $1.19

WATCH FOR OUR FLYERS IN THE MAIL !

OPEN FRIDAY NIGHTS UNTIL 9 P.M.

YOUR SEDGEWICK CO-OP
Ph. 384-3765
Service Centre
Ph. 384-3877
Closed Monday

NORTH WEST TRUST CO.

Rates in effect on
ON GUARANTEED INVESTMENT CERTIFICATES

1 year 7%
2 years 7½%
3 years 8%
4 years 8¾%
5 years 9½%

Agent:
John Brandingen
Phone 384-3789 Sedgewick

Club Reports

The monthly meeting of the Gretna Club was held at the home of Mrs. Helen O'Reilly on June 4th, with only six members on hand, as our secretary Mary Rombough is away looking after her mother who is seriously ill. Chrissie Armstrong is in Galahad hospital. The president., Melba Cameron thanked everyone for their help at the Simpson Larson Open House. Regular business was dealt with and plans for serving lunch at the Klinger Brothers Sale were finalized. A Donation is to be given to the Merna Cemetery fund in memory of Mr. Harry Simpson. Roll call "What I remember about my first day of school", brought out many memories. The next meeting is to be held at Melba Cameron's on July 9th. Roll call will be "My Favorite TV Program and why." The Hostess Raffle was won by Kathy Markwart. The meeting adjourned and everyone enjoyed a visit over coffee cups, Kathy Markwart was the lucky girl, again, having the "lucky cup"

Kathy Ashton, Gayle Rombough, Sheryl Kroetsch, and Karen and Danny O Reilly joined the ladies for lunch.

Flagstaff Lodge News

Mrs. Thorpe and Joyce Johnsrud of Hardisty visited Mrs. Jessie Healvilin.

Mr and Mrs. Keith Etty Bruce Etty and Terry White visited Mrs. Mary Etty.

Mrs. Eileen Paterson took Gladys Miller and Harold Edickson to Camrose. Wilfred and Walter Erickson visited their brother Harold. Mrs. MacNeill of Wetaskiwin and Mrs Koehli visited Mrs. R. Frewing. Porter and Helen O Reilly of Alliance visited the Klinger brothers and other friends in the lodge.

We extend deepest sympathy to Mr. Tom Lien and family on the sudden passing of Mrs. Lillie Lien in the Killam Hospital.

Tilda Knutson and Mrs. Johanneson visited Miss Signa Peterson, Eva Aitcheson and other friends. Harry and Lou-Miss Flo Barton, Mr. S. Hertel and other friends.

Mr. and Mrs. Dennis Reid and family took Mr. Bill Reid to Edmonton for a few days.

Wilfred Fisher and Karen took his mother, Hilda Fisher to the farm home of Paige and Rae Fisher and family for dinner and an afternoon.

Rev. Conrad visited Mrs Galletly. Walter and Mabel Markwart of Lougheed visited Mr. and Mrs. I Storbakken. Mrs. Gwenda Skoberg visited her grandma Mrs. Lillian Skoberg. Margaret Batemen of Alliance and Donna Anderson and Lana Mayne visited Mrs. Minerva Peacock

Kachild Buker of Voss, Norway, Mrs. Jean Chevraux and Marguerite Gibb of Killam visited in the lodge. John and Lillian Sherlock of Hardisty visited uncle Phil Beazer. Pat Siemans of Calgary visited Miss Ruth Johnson.

The ladies of the Royal Purple visited the lodge on Wednesday evening for bingo followed by a lovely lunch.

Rose Simms and Rick Sheen of Hughenden visited Mr. R. Hayes. Olive Galletly visited Mrs. Clarke. Mrs. Galletly and friends. Arne and Myrna Pope and Mrs. Grace Probst of Edmonton visited Mrs. R. Frewing. Tracy Brandingen and Louise Bauer visited Mrs Lillie Danielson.

Fred and May, and Helen and Bill Clouston of Edmonton visited Mrs. Ella Clouston. Mrs. Donna Pfeffer of Strome visited Mr. J. Zimmell. Mrs. Marion Gibb and Mrs. Jean Chevraux visited Mrs. Grace Palmer. Leslie Palmer took ise Barton of Camrose visited his mother Mrs. Grace Palmer and Mrs. May Somers to services at Strome on Sunday

Mr. and Mrs. Lindballe visited Mrs. Sonny Losness on Sunday. In the morning, Mr. Lindballe toook a carload of ladies to the special service at the United Church.

Jennie McConnell went shopping to Camrose last Thursday with Shirley.

Alex Weber visited with his folks, the Ben Webers.

GUY HAMILTON — Bittern Lake
FARM AUCTION

Located N.E. ¼; 28-47-21 W4; Being 6 miles North, 2 miles West and 1 mile South of Junction Service Highway; or, 1 mile South, 2 miles West and 1 mile South of Armena.

Wednesday, June 18th.

TIME: 11:00 a.m. Terms: Cash Lunch Available

—FARM MACHINERY—

Allis Chalmers Two Ten Tractor with cab, 20.8.38 rubber, 660 hours, like new, with ram; Massey Ferguson 410 Combine with straw spread, and McCoy Renn Belt Pick-up; Oliver 28 run Hi-wheel Double Disc Drill with fertilizer attachment, Massey No. 10 Baler, dual wheels; IHC 12 ft. Pull Type Swather, good canvas; Link Fanning Mill, 24 in., ¾ h.p electric motor and elevator; Morris CP 220 Deep Tillage 20-ft. Cultivator; Morris B 24 Rod Weeder, 24 ft.; John Deere Model 1200 Surflex, 16-ft.; 3 sections Crowfoot Packers; John Deere No. 5 Semi Mount 7-ft. Mower; Golden Arrow Weed Sprayer, aluminum tank, 40 ft.; Knight 66 PTO Manure Spreader; 10 sections Heavy Cross Bar Diamond Harrows with wooden drawbar; 5 wheel Farmhand Hay Rake, 15 bale Kelton Walker Bale Stooker; Stiff Tooth Field Cultivator; John Deere 20 in. Breaking Plow, fixed for hyd.; Dump Hay Rake; Wooden Wheel Wagon and Grain Tank, Macleods Grinder; 500 gal. Fuel Tank and stand; Cockshutt 137 SP Combine; Bale Stooker

—ANTIQUES—

Old Battery Radio; Wool Carder; Kitchen Cupboard; Sad Iron; Lamps.

—HOUSEHOLD—

Westinghouse Electric Stove, Harvest Gold color; Chrome Kitchen Table and 4 chairs; Vacuum Cleaner; Electric Can Opener, RCA Upright Deep Freeze; Electric Wringer Washer; Miscellaneous Glassware and Silverware; Picture Frames, Ironing Board; Hot Plate; Electric Pressure Cooker; Bed; Many other items too numerous to list

—TRUCK and CAR—

1957 Ford 500 Truck with box and hoist; 1969 Mercury Marquis Car, 20,000 miles; 1950 Chevrolet Ton Truck.

—MISCELLANEOUS—

[illegible] Auger, Cattle Loading Shute; Several Sheets Plywood, Saw Mandrel, Cattle Feed Bunks; Cattle Back Rubber, Torcan 10 amp. Battery Charger; Extension Cords, Chain Hoist, Truck Chains for 7.50-20 duals, Log Chains, Boomer Tires; Jackall Jack; Forks; Shovels; Pipe Wrenches, Oil barrels; Booster Cables; Anvil; Gas Pump; Long 220 Extension Cord; Truck Tow Bar; Vise; Tractor Umbrella; Scrap Iron; Tractor Oil Filters; New Wire, Spark Plug Pump; ½-in. Electric Drill; Wheel Weights, Butterfeld Taps and Dies, Forge and Blower; Forney Crest 180K Welder; Approx. 125 Sharpened and Treated Posts, 30 06 Remington Semi-automatic Rifle; 12 gauge Winchester pump gun; Many more unlisted items.

Zowtuk, Sheets, Hutchinson Auction Service

M. N. ZOWTUK	RUSS SHEETS	DAVE HUTCHINSON
Lic. No. 010259	Lic. No. 010094	Lic. No. 010147
Phone 683-2143	Phone 672-6461	Phone 863-2161
Holden	Camrose	New Norway

AGT GOOD NEWS PARTY LINE

● COME ALONG

The Sedgewick Senior Citizens Club is now commencing its second year. We invite all senior citizens to come along and join. We think you'll enjoy yourself. We do!

George Jackson, President

● PHOTOGRAPHY

A Hobby Club meeting in Sedgewick U.C. basement on Wednesday, June 18th at 8:00 p.m. Topic: Photography. Everyone welcome.

● KILLAM PARENTS

An Open Meeting of parents of preschool and Kindergarten children will be held Thurs., June 12th at 8:30 p.m. in the Town Office building. Special program. All interested parents are welcome

● DINE 'N DANCE

Keep this date open: Dine and Dance at Hardisty on July 19th, featuring Allan Abrassart. Also—Raft and Canoe Races at Hardisty July 20th Both sponsored by Rec Centre Fund Raising Committee.

● AWARDS NIGHT

2nd Annual Awards Night to be held in Central High School gymnasium on Monday June 16th, at 7:00 p.m., sharp.

● KEYS FOUND

Mrs George Marlow, Lougheed has found a set of keys, which the owner may claim by telling the number of keys. Phone 386-3751.

PUT IT HERE

SEDGEWICK LAND and INSURANCE

★ Real Estate
☆ Insurance
★ Treasury Branch Agent
☆ Associated with Cormie & Kennedy, Barristers & Solicitors.
☆ Fishing & Hunting Licenses

RAY POTTAGE, Prop.

RAY NEILL ESTATE — Camrose
FARM AUCTION

Located S.W. ¼ 26-46-21 W4; Being 2 miles South of Junction Service 13 and 21 on Highway 21, and a quarter mile East.

Thursday, June 19th

TIME: 11:00 a.m. Terms: Cash Lunch Available

—CATTLE—

18 Good RWF Cows and Calves. Most will have calved by sale date

—FARM MACHINERY—

John Deere 4000 Diesel Tractor, cab, dual hyd., block heater, 18.4-34 tires, 803 hours; John Deere 3030 Gas Tractor, dual hydraulics, 18.4-30 tires, block heater; John Deere 46A Loader on 3020; McCormick W6 Tractor, lights, starter, hydraulics and power take-off; Heat Houser for W6; Massey Harris 44 Tractor with Super Six loader; John Deere 65 Pull Type Combine, motor driven, pick-up and spreader; John Deere 24 run Double Disc Press Drill with fertilizer attachment; John Deere 10-ft. Roto Lift Tiller; John Deere 12-ft. Discer with seeder box; 8 sections lever flexible harrows; John Deere 10' deep tillage Cultivator; John Deere 336 Baler, brand new; Allied Rolling Harrow Drawbar; Owatonna 420 Mixer Mill, new; New Holland Side Delivery Rake; 415 Cockshutt 7-ft. Power Mower; 33-ft. Scoop-A-Second Grain Auger with 10 h.p. Koehler engine; 24-ft. Grain Auger and engine; 12-ft. Cockshutt 2 Swather; John Deere 4 wheel Manure Spreader; IHC C44 Disc Harrow; Dempster 10-ft. Cultivator; 3 bottom Plow; Bale Buncher; 2 wheel Harrow Drawbar; Tractor Snow Plow; Bale Loader; 8-ft. Spring Tooth Cultivator; 2 sections Long Tyne Harrows; Horse Dump Rake; 2 factory rubber tired Wagons and flat racks; Old Case Swather; Old Case Combine, new canvas; Rubber tired wagon; Trailer, barrels and sprayer booms.

—TRUCK—

1961 Chevrolet 1½ Ton Truck with box and hoist.

—BUILDINGS— —FEED—

Approx. 475 Bales of Wheat Straw; Stack of Oat Straw and Stack of Green Feed, 600-800 bales; Two Feed Bunks 2 Hog Barns, 16 by 16, veneer construction good; 5 Colony Houses 8 by 8, veneer construction, skids; Chop Bin, 8 by 8, drop siding, on skids.

—HOUSEHOLD—

Kitchen Cupboard Fairbanks Morse 19-in. TV; Wringer Washing Machine; Electric Spin Dry; Frigidaire Electric Stove; Little Rocking Chair; Chrome Kitchen Table and six chairs; big kitchen cupboard; Annex stove; Single Bed and Mattress, Leather Recliner; Clothes Rack, 30 gal. Galvanized Pressure Tank; Viking Humidifier; Chesterfield Leather Rocking Chair; Pressure Pump; Booker Heater, Furnasman Gas Furnace, brand new, Far Crest Rotary Water Pump and Electric Motor; Old time Butter Churn; Other unlisted items

—MISCELLANEOUS—

Quantity 2x6x10 ft., 12 ft and 14 ft. lumber; Quantity of sharpened and treated Fence Posts; 300-gal. Fuel Tank with Post Stand, 300-gal. two compartment Tank and wooden stand; 500 gal. two compartment Tank, stand and building; Quantity tension Cords; 2 Farmcrest Rotary Water Pumps of New Oil Power take-off Post Hole Auger, Exand electric motors Monarch Pump Jack; Shannon Gas Tanks heater, new Caster Gate; 2 Water Barrels with Hog Waterer; Three galvanized Water Tanks; 6 bags Baler Twine Booker Type Tank Heater; New roll of Hog Wire; 2 new rolls Barb Wire; 2 Augers 16-ft. 4-in. with electric motors; 3 Hydraulic Rams; 2 Stone Grinder and electric motor; Gas pump, Grease Guns, Bolts; Washers, Shop miscellaneous of all kinds; Heat Houser; Truck Tarp; Forks; V Belts Trouble lights, Cast Iron Tank heater; Saw and Mandrel; Aluminum Scoop Shovel, new; Two 5 gal Cream Cans Log Chains; Big Drive Belt; John Deere Tractor Filter, 2 new 16-in. Plow Shares; 5 new 16-in Cultivator Shovels, Rubber Tired Wheel Barrow; Hoes; 3 gallons Ruelene; Rakes, Forks; Gas Furnace in garage, Many more unlisted items

Zowtuk, Sheets, Hutchinson Auction Service

M. N. ZOWTUK	RUSS SHEETS	DAVE HUTCHINSON
Lic. No 010259	Lic. No 010094	Lic. No 010147
Phone 683-2143	Phone 672-6461	Phone 863-2161
Holden	Camrose	New Norway

NEW Equipment

J. D. 2130 Diesel Tractor
165 J.D. Back Hoe to fit 3 pt. hitch tractor
J.D. 800 Windrower S.P.
Good Supply of Lawn & Garden Equipment

• Used Equipment •

14 ft. Cockshutt Swather, S.P.
336 J. D. Baler
24T J. D. Baler
269 New Holland Baler
New Holland pull-type Stack-liner
Used 112 J. D. Garden Tractor, complete with Roto-Tiller and Lawn Mower.
7020 J. D. 4-wheel drive tractor with dual wheel and air conditioned cab

FLAGSTAFF IMPLEMENTS Ltd.
Phone 385-3839 or 385-3502 KILLAM

Keeping in touch

Arnold Malone, M.P.
Battle River Constituency

It will come as a surprise to no one that the industrial work stoppages are up during the first quarter of 1975 as compared to the first quarter of 1974. In total, there have been 309 work stoppages for a total of 1,311,700 man days lost according to the Canada Department of Labour. 251,570 of the man days lost were in federal jurisdictions.

In the same period of 1974, there were 266 work stoppages involving 98,410 workers representing 21 man days lost for every 10,000 worked. In the first quarter of 1975, there were 37 man days lost through strike activity for every 10,000 worked.

On the month-by-month accounting of stoppages due to strikes, it is noted that the March statistics indicate a considerable increase over the month of February. The month of March recorded more than 100,000 man days lost due to strikes than did the previous month of February. The total time lost in March includes 11 work stoppages in the federal jurisdiction that involves 16,874 workers and the loss of 130,840 man days. The man days lost in March represented 31 man days per 10,000 worked compared with 25 in the previous month of February.

The statistics simply underscore what most people know to be obvious. The facts are that our economy simply can not tolerate such a massive disruption. There can be no doubt about the fact that a new and equitable method must be found to settle disputes between labour and management. Certainly, no one would wish to return to the 1920's when many labourers worked like draft animals, with almost no financial return. On the other hand, it has become absolutely essential that our economy keep in to touch with production. A fake economy that rewards more than it produces is a very fragile bubble that can last only for a short period of time. At a point, the stress will be simply too much and it is certain to burst. It is high time that demand and production be coupled together such that one does not advance above the other. Dollars, [illegible] and production must all keep in touch with each other.

Killam rodeo . . .

(Continued from Front Page)

The Beer Garden and dance were well attended both nites.

After the Friday rodeo events were completed, winners were as follows.

Saddle Bronc Riding, Tom Bews, Pekisko (trophy by Flagstaff Implements).

Bareback, Allan Thorpe of Calgary (trophy by Killam Feed and Farm Supply Ltd).

Bull Riding - Wayne Tattersall of Wainwright (CFCW);

Calf Roping - Jim Gladstone of Cardston, Alta (McLennan Motors trophy).

Steer Wrestling - Ben Hera, Bindloss, (Colleen Troyer);

Boys Bull Riding, Ross Bratland, Lougheed (Borth Pharmacy trophy);

Wild Cow Race, David Rajewski, Galahad (Dickau Construction trophy).

Boys Pony Race - Leonard Hall, Hughenden (Lloyd Thompson trophy).

The draw winners were as follows: Chianina Heifers on the queen tickets was won by Dwayne Crone of Amisk, and "Ouchie", Box 41, Viking.

Grocery Hamper (Killam-Strome Co-op) won by Hildur Haglund of Sweden; Hibachi (Rodeo Assoc.) won by Marie Miles of Sedgewick, Cowboy boots (Stockman's Stall of Killam) won by Beth Schmidt of Donalda; Basket chair (by Macleod's Killam), 3 numbers drawn, unclaimed to date; Curling Club cash draw - $50 to Fuzzy Fossen, Killam, $25 to Glen Kautsky, Killam and $25 to Wesley Erickson, Olds. Brian Bagdan won the table lamp draw sponsored by Killam Kraft Klub, donated by Stockman's Stall.

Some good reasons for using MEXICAN TWINE

MEXICAN TWINE is uniform; no thick or thin spots. It runs freely in any knotter for trouble-free baling.

MEXICAN TWINE has higher knot strength, and in baling hay the holding power of the knot is what really counts.

MEXICAN TWINE carries the famous Cordemex warranty: complete replacement of any twine found to be defective.

AND

MEXICAN TWINE IS RECOMMENDED AND SOLD BY YOUR POOL MAN.

ALBERTA POOL

THIS WEEK IS:
Truck Special
WEEK!
Come on in and look over our large selection!
MACLENNAN MOTORS
PHONE 385-3565
KILLAM, ALTA.

Hardisty service well attended

A large crowd attended the Hardisty United Church special service on June 8th, marking the 50th anniversary. The sermon was very interesting, more historical really. Two poems, by Mrs. Cantlon and Debbie Donnesley were read. Beverley Ritthaler and Len Anderson sang beautiful solos, a duet was presented by Doris Powell and Doreen Bell, plus choir numbers by different groups.

Following the service, the gathering moved to the C.E. building where a pot luck supper was enjoyed.

Mr. Jackson gave a resume on the life of Rev. Tom Jones who was a minister here in 1911. Barbara Hays read letters from some of the former ministers, and there was group singing.

• • • • •

At the Hardisty Agricultural Bingo Monday Night, Mrs. J. Mazure won the $50 jackpot. Helen Findlay won the door-prize and Thelma Fisher the 10c bingo following the black-out.

The weather was special for the Nelson-Harrison wedding on Sunday, June 1st. A large number attended the church service. Following a reception at the hall, open house and a dance were held with music by the Sparkletones.

Doug and Joyce have had three weddings within a year so were well experienced and everything went very nicely. Allen's sister Mary Broen sang two solos accompanied by Dorothy Jackson. During Open house, Doris Powell and Doreen Bell sang a duet and during the dancing, our old friend and one-time Hardisty resident Geo. Hamnett sang "Memories". Very well done, too, for 80 years old!

Ruth Longman accompanied the Chuck Broughtons to Edmonton. Ruth phoned Jim Brady, a one-time Rosyth resident who will be 100 years old next January.

Quite a few Hardisty residents attended Camrose Jay Walkers Jamboree. Henry Hays and Virginia McGhie were fortunate to get their names drawn for a prize.

The Rufus Hurley's of Oyen were here to attend church services on Sunday, also Mr. and Mrs. Ernie Quinlan from Chilliwack, Mr. and Mrs. Jim Morrison of Airdrie.

Other Hardisty visitors who attended the special service on Sunday included the Geo. Lemays from Camrose, Len Anderson of Edmonton, the Don Ritthalers, Mrs. Drager's sister Gypsy from Calgary, and Mr. George Hamnett.

Also seen in town was Dick Downie, looking younger than ever!

ELMER SCHWAHN — Ferintosh

FARM AUCTION

Located S.W. ¼ 24-44-21-W4, beng 1 mile North of Ferintosh to Edberg road, being 1½ miles East and 1 mile North, or 5½ miles West and 1 mile North of Edberg, or 6 miles South of New Norway to Edberg road, 1½ miles East and 1 mile North

Monday, June 16th

TIME: 11:00 a.m. Lunch Available

—FARM MACHINERY—

1971 John Deere 4020 Tractor with cab, 23.1.30 rubber, 1852 hours, John Deere 4020 Tractor, 18.4.34 rubber, and ram; Case 310 Crawler Tractor and Industrial Loader; 12 ft. Alteen Wheel Disc, tandem; CCIL 18-ft. Discer, seed box and fertilizer box, John Deere Mower, Allis Chalmers 302 Baler; Bale Stooker; Ferguson T.E.A. Tractor and mounted Plow; John Deere 14 ft. Hoe Press Drill; 6 wheel Farmhand Rake; CCIL 15 ft. SP Swather; Allis Chalmers C11 Combine, cab and chopper; 20-ft. Circle Harrows; Weed Sprayer and marker, 190 gallon tank, and 36-ft. booms; 3 sets Spiral Packers, 6-ft. sections; John Deere 5 bottom plow, hydraulic; Fertilizer Spreader; Morris B3 Rod Weeder 36 ft.; CCIL Vibra Shank 21-ft. Cultivator; 18½-ft. Deep Tillage Cultivator; Cockshutt Hay Crimper; 12-ft. Horse Rake; 3-sec. Harrow King Harrows and trailer type drawbar; Wagon and Trailer and Rack; 7 section Flexible Harrows; 10 sections Diamond Harrows; 2 Farm Eze Manure Spreaders, Tandem Trailer and Rack; Bale Loader, popup; Grain Ovator; Fanning Mill; Breaking Plow; 3 bottom Plow;

—TRUCKS—

1968 IHC Truck, 1600 Series, box and hoist, stock racks, low mileage; 1953 Ford 3 Ton Truck, box, hoist, stock racks and truck auger; 1952 IHC Half Ton Truck and 2 tanks.

—MISCELLANEOUS—

2 sets Bob Sleighs; Cord Wood Saw; 7 rolls Snow Fence; Elevator Scale; 2 Self Feeders; Scale; 31.ft. Grain Auger; 3 fuel tanks and double stand; 5 Horse Electric Motor, 16-in. Grain roller, 5 augers and electric motors, and building; 31 ft. 7 in. grain auger; Hopper for auger; 28 ft. 6-in. Grain Auger with electric start motor; Electric Drill Fill; Ride on Lawn Mower; Hydraulic Drill Fill, drag auger and motor; Shop Tools and miscellaneous; 35 Posts; Cattle Squeeze; garden cultivator; 2 Curry cattle oilers; 2 Self Feeders; Rubber Tired Wagon and Bale Rack; IHC Pump Engine; Tractor Chains for Ford; Grease Guns; Kirks Stoker and Coal Furnace; Platform Scale; Chain hoists; beam scale; 8 gallons Buctril M; pipe wrenches; 100 No. T.C.A.; Bolts; 2 Truck Tarps 10 by 14; Truck Tarp 10 by 18; Extension Cords and Trouble Light; Magnetic Sapper; Propane Bottle and Torch; Log Chains; 4-gals. Anti Freezze; Cattle Dehorners; Farm Crest Air Compressor; Woods 12" grain roller and 1 h.p. electric motor; Hydraulic jack; 3 electric motors; Screw Jacks; Bench Vise; Post Drill; Battery Charger; 2 - 12 volt Batteries; Grease; PTO Cattle Sprayer, pump and hose; Oil; Pumps; Forks; Shovels; Skil Saw; Electric Fencer; ½ in. Electric Drill; 150-ft. Pastic ¾-in. Pipe; Galvanized Pipe; 2 pump jacks; squares and hand tools; fire extinguisher; New Horse Collars; Harness and Saddle; Tractor mount Grass Seeder; Sump Pump; Hand Grass Seeder; Heat lamps; post hole digger; Impeller Water Pump and electric motor; Electric branding iron and brand; 4 bulb brooder lamp; heat lamps; Other unlisted items.

Auctioneer's Note-This is one of the best and cleanest farm sales we have had the privilege of selling.

Zowtuk, Sheets, Hutchinson Auction Service

M. N. ZOWTUK	RUSS SHEETS	DAVE HUTCHINSON
Lic. No. 010259	Lic. No. 010094	Lic. No. 010147
Phone 688-2143	Phone 672-6461	Phone 863-2161
Holden	Camrose	New Norway

$100.00 REWARD
For YOUR OLD REFRIGERATOR on a new
FROST-FREE 2-door FRIDGE
(FOR THE MONTH OF JUNE)
We also have a good stock of RANGES, either gas or electric, to match above fridge
JUST A FEW DEEPFREEZES LEFT
KILLAM ELECTRIC LTD.
PHONE 385-3550 KILLAM, ALBERTA

Beer Garden & Bar-B-Q
COME and BAR-B-Q YOUR OWN STEAK
Choose from our menu, or if you prefer, bring your own selected steak and have the use of our facility Free Of Charge.

16 oz. T-BONE $3.50
12 oz. T-BONE $3.00
ROUND STEAK $2.50
HAMBURGER on bun 80c

OPEN: Monday to Saturday, 10:30 a.m. to Midnight
Available at extra cost:
Baked Potato .... 25c Salad 35c
Extra Butter .... 5c Bun 25c

PLANNING A GROUP PARTY OR GET-TOGETHER? THEN PHONE AHEAD FOR RESERVATIONS.

DOUBLE L HOTEL
Telephone 386-3949 Lougheed

WE'RE OVERSUBSCRIBED

SMALL BUSINESS STUDENT OPPORTUNITY PROGRAM

Due to the overwhelming response to the Small Business Student Opportunity Program, no further applications will be accepted at this time. Applications now on hand will be processed as soon as possible and all applicants will be contacted.

Alberta
RECREATION, PARKS AND WILDLIFE

CLASSIFIED ADS WORK WONDERS

CLASSIFIED AD RATES
4c per word. Minimum $1.00 for 1st insertion. Subsequent issues 3c per word, min. 75c. (This includes For Sale, For Rent, Card of Thanks, Coming Events, Memoriams, etc)
LEGAL NOTICE RATES:
25c per line, 1st insertion;
20c per line, subsequent issue.
An additional 25c charge will be made at each billing period.
Billing charge of 25c will be made on ALL wants ads etc. if not paid at time of insertion.

FOR SALE

FOR SALE — 1958 Oliver super 88 Gas tractor with good tires and L.P.T.O.. Price $1275.00. Inland 38' field sprayer with Castor Wheels. Price, $225.00. Jack Kirschman, 582-2264. 44-2p

FOR SALE—1972 Dodge Dart 318 cu. in., 2-door coupe, new radial tires, P.S., P.B. Ralley wheels, dual exhaust. Ph. 384-3884 Bus. or 384-3813 Res. 44-3p

FOR SALE — 1970 Yamaha. 100 cc twin jet, overhauled. Phone 385-3849 after 4 p.m. 44-3p

FOR SALE — Distinctive, completely redecorated two storey house in Daysland. Located on two large corner lots. Over 1500 sq. ft. of living area. Must be seen to be appreciated. Phone - 374-3892 44-1c

FOR SALE — 1972 Yamaha Motor Bike, 200 electric. Phone 888-3616, ask for Brian. 43-2p

FOR SALE — 12 ft. Morris Cultivator with Morris harrow attached, in good condition, like new. Phone Dave Black, 384-3767. 43-3p

FOR SALE—1973 18 ft. Shasta holiday trailer, tandem, self-contained, sleeps six. Asking $4,000. Contact Mr. B. B. McMahon, 385-3821 43-tfnc

SACRIFICE — 20-year-old 3 bedroom home in Village of Alliance. Fully furnished. Aluminum siding. 6 years ago, new asphalt shingles, connecting heated garage, full basement. Furnishings include deep freeze, automatic washer and dryer, built-in high oven range, new cupboards worth $1800, portable dish washer, portable humidifier, 23" color T.V., all in A-1 condition. Wall to wall carpet in living room and hall. Will sell $500 worth of tools in shop, also self-propelled lawn mower. Asking price $16,500.00 includes everything. No bargaining please. Just move in. Good terms could be arranged with a substantial down-payment, low interest charged. Must sell by July 15th, owner moving into mobile home. Contact 879-3750, anytime. 43-3c

FOR SALE — Used coloured (blue) complete toilet, $15; Used 24 gallon propane hot water tank, A-1 condition, cheap at $20.00. Phone 879-3750. 43-3c

FOR SALE

FOR SALE — 30 beef cows with calves. Herefords and black cross $300.00 each cow and calf. Paul Marne Hardisty, Ph. 888-2314 44-3p

FOR SALE — Inland crop sprayer, 40' booms, good condition. Phone 374-2213 44-2p

FOR SALE — Park Pacer soft top Tent Trailer, Phone 384-3696. 44-2p

FOR SALE — Roadway hardtop tent trailer, propane stove and propane bottle, sink, cupboards, ice-box, water tank, 2 spare tires. Phone 386-3753 43-2c

FOR TAKING — Your for the taking. A Hip Roof Barn, 34' x 32' to be moved or torn down by August 31st. Gordon McPherson 879-2142 44-3c

FOR SALE — Small Dry Copier, 3M model 76AG. Suitable for small office. Priced at $150.00. Phone 374-3767, Daysland. 43-2c

FOR SALE — Soft-top tent trailer with propane tank and heater, all in good condition. Phone 384-3017. 42-2c

FOR SALE — 1969 Triumph Spit Fire 1600 C.C.. Maroon color, white convertable top. Good running condition. 583-3912 43-2c

FOR SALE — 1972 Statesman mobile home, 12'x66', fully furnished. Three bedrooms, utility room and 8x10' porch. Located on two lots in Sedgewick. Phone Bill Wallace 384-3547 after 6 p.m. 40tfnc

FOR SALE — 1973 Westbrook 14x68' mobile home. Porch and skirting. Excellent condition, carpet throughout, gas heated. Lot No. 3, Camrose Trailer Court. Phone 672-5894. 42-2c

FOR SALE — Propane or natural gas stove and fridge. Both in excellent shape. Suitable for lake cottage. Phone 336-2222 Bill Taylor, Box 21, Viking. 42-2c

FOR SALE — Conquest barley grown from cert. seed, 96% germination, $3.50 per bushel cleaned. Phone David Giedeman, Heisler, 889-2211. 41-3c

FOR SALE — Frigidaire Dishwasher, front-end load, in perfect condition. Asking $150.00. Mrs. Willie Hallum, Phone 384-2246 Sedgewick

FOR SALE — Three bedroom House in Sedgewick for sale and removal. 24'x44', new roof, livable condition, known as Anglican Rectory. Bids to close June 14, 1975. For information phone 386-2170 collect. Tenders to Mrs D. Cookson, Lougheed. 42-3c

FOR SALE — 8 ft. cab-over camper. Phone 888-2301. 42-4c

FOR SALE—Polled Shorthorn Bull, 4 years, proven sire; Also 2-year-olds. Reasonably priced. Fred Wilson, Phone 385-2247. 42-p

FOR SALE

FOR SALE — Fresh Farm Eggs Phone 384-2107 44-1p

FOR SALE — In Killam, two bedroom home, plus finished bedroom in basement, with attached garage on well landscaped lot. Close to Agriplex and uptown. Phone 3[illegible] or 385-2188 44-3c

FOR SALE — Apartment Size Fridge, Home-made flat-bottom canoe. Open to offers. Phone 384-3787 43-2c

FOR SALE — 3 Registered Purebred two-year-old Angus Bulls Elmpride Angus, Hardisty, Alta. Ph. 888-2140 44-3c

FOR SALE — GMC ½ ton truck, 6 cylinder, standard transmission. Phone 386-2144. 44-3c

FOR SALE — 1966 Meteor Rideau, V8, automatic,with trailer hitch. Phone 385-3532 44-4c

FOR SALE — Modern 3 bedroom home with attached garage on fully landscaped lot in Killam. For particulars, contact Ernest Sebastian, phone 385-3796 Killam. 44-3c

FOR SALE — 1970 Sportsman 16 ft. Camp Trailer Self contained. Ph. 385-3956. 44-1c

FOR SALE — Milk Cows. Contact Don Parsons, Phone 386-2129. 42-2c

FOR SALE — 14 ft. plywood boat. Phone 385-3891 43-3p

FOR SALE — Carpet, short shag, gold colour, 11½'x17', with underlay. As new, used but seven months. Art Falla 384-3931. 42-2p

FOR SALE — Mini Alashan Camper. phone 583-3746 43-2c

FOR SALE — Pontiac Astre Hatchback, automatic, P.S., 35000 miles, radial tires, excellent condition; 1 Sears Kenmore vacuum, 6 attachments included; 1 Bellanger electric range, white, like new; Regina electric broom, single speed. Phone 384-3884 or 384-3664 after 6 p.m. 422c

FOR SALE—3 bedroom home in Killam, 2 years old, on landscaped lot with cement driveway. Down payment and take over mortgage at a low interest rate. Priced for quick cash sale. Apply Box 398, Killam. 34-tfn

NO CASH DOWN
Regular your choice of fully furnished 3 bedroom 14 wides and double wides. For free credit cheque call: Southridge Mobile Homes 9405-63rd Ave Edmonton, Alberta Phone 436-1153 tfnc

FOR SALE — All sizes of Tires Batteries and Filters for your car, truck or tractor. Farm fuels, lubricants, fertilizers, weed sprays, carbyne, baler twine, cultivator shovels and rod weeders - Drever's Gulf Service, Ph. 888-3555 Hardisty After hours No. 888-3664 2tfnc

For Sale

FOR SALE — Modern rural two-bedroom house, to be moved. Phone 376-2153. 442c

SELLING — Two acres with older three bedroom home in Czar. Quiet, beautiful woods, gardening, picnicing, playground. Beach nearby. Low taxes. Phone 672-5367 44-2c

MOBILE HOME FOR SALE—United Country Estate 12x64 with 22x8 porch, garage shelter 8x12, lot 50x120, TV antenna, water, sewer, power, landscaped. Contact John Golka, General Insurance and Real Estate, Hardisty, Alta. 44-2c

FOR SALE — Chrome table with 4 chairs, in very good condition. Phone Sharon Wylie at 384-2287. 44-2p

FOR SALE — 1957 Ford 600 in good running condition. Complete with grain box and hoist. What offers? Phone Hardisty 888-2121. 44-2p

FOR SALE — Home-made Quilt, $25.00. Anyone interested, please Contact Flagstaff Lodge Ph. 384-3920 44-2p

FOR SALE — 12x68 ft. Commodore Mobile Home, skirting and blocking. In excellent condition. Ph. 888-3740 anytime. 44-4p

FOR SALE — Pressure treated fence posts from 2 to 5 inches. Cheap. Phone 879-2117, P. Van Hecke. 44-4p

Farms for Sale

DAYSLAND AREA, 318 acres
There is 231 acres under cultivation on this ½ section located 26 miles east of Camrose on a main road. This is an ideal mixed farm with a good barn, hog house garage and storage for 8000 bushels of grain. Price includes a modern 1 bedroom home with stove, fridge and deepfreeze. Owner is selling this farm with crop, so there is no need to wait until fall

BRUCE — 610 ACRES
300 acres under cultivation. Mixed farm with good house and outbuildings. $85,000.

STROME — 800 ACRES
Mixed farm with 250 acres cultivated 100 acres brushed so more land can be broke. Modern three bedroom home barn, cattle shed, double garage, $110,000.

DAYSLAND — 1132 Acres
This productive grain farm has approx. 1000 acres under cultivation, with half in summerfallow. There are 2 sets of buildings. A large quonset machine shed, feed lot, cattle shed and small modernized house is located on the home quarter. Farm machinery may be negotiated for.

For further details on the above properties, call Otto Paulgaard, 672-4675, Camrose, Alta.
P. J. TOOLE & COTE REALTORS
Land Division — 1716
Calgary, Alberta T2M 0L7
Phone 284-3331 (24 hours)

HELP WANTED

WANTED— One employee for full-time employment. Apply Killam Feed and Farm Supply. Ph. [illegible] 44tfnc

COUNTY OF FLAGSTAFF invites applications for the position of teacher aide in Hardisty School commencing September 2, 1975. Interested persons who hold a Grade Twelve diploma should submit applications to the undersigned by June 18, 1975 to: County of Flagstaff No. 29, Sedgewick, Alta. 44-1c

WAITRESS WANTED — Apply in person at Badry's Esso Restaurant. 43-2c

CARETAKER WANTED —
The County of Flagstaff No. 29 requires and invites applications for the position of Caretaker at the Hardisty School. Employment is to start on a date mutually agreed upon between the successful applicant and the School Committee. Applications stating experience to be in the hands of the undersigned not later than 12:00 Noon, Monday, June 16, 1975.
Grant A. Cheram,
Asst. Secretary-Treasurer,
County of Flagstaff No. 27
Sedgewick, Alta. 43-2c

PUBLIC HEALTH NURSES required for Hughenden and Sedgewick offices, Alberta East Central Health Unit. Application forms available from Dr. D. Mackay, Box 550, Stettler, Alberta, Phone 742-3326. 43-3c

WANTED

PEN PAL WANTED — Like to correspond with someone in the States? I have loads of time to answer letters. Am 27 yrs. old, single, employed as a typist, would like to correspond on regular basis .Write to: (Miss) Ruth A. Pummer, 1951 S. Sixth Street, Allentown, Pennsylvannia, U.S.A. 18103 44-2c

WANTED — Apartrment size Refrigerator, 17" deep by 20" wide. Wood grain preferred. Contact: Mildred Redman, room 7A, Flagstaff Lodge. 43-2p

WANTED — Ditching. We are equipped with a backhoe to handle all your ditching requirements. For Cattle Waterers or Sewer and Water Installations, give us a call for a free estimate. Phone 879-2284. Joe's Ditching. Alliance. 39-tfnc

LOST & FOUND

LOST—Dark rimmed glasses. May have been lost at the Prague picnic on Sunday, June 1st. Phone 879-2117. P. Van Hecke. 44-2p

CLASSIFIED ADS WORK WONDERS

LEGAL NOTICES

NOTICE TO CREDITORS AND CLAIMANTS
IN THE ESTATE OF K[illegible], late of [illegible], Retired, Deceased, who died on or about the 15th day of March, A.D. 1971.
Take notice that all persons having claims upon the estate of the above named must file with H.P.D. Andersen [illegible] A.D. [illegible] a full statement of their claims and securities held by them.
H.P.D. Andersen
Barristers & Solicitors,
Brunsdale Building,
Camrose, Alberta.
Solicitors for the Administrator 44-1c

NOTICE OF INTENTION
PURSUANT to the provisions of Section [illegible] of the Municipal Taxation Act, R.S.A., 1970, Public Notice is hereby given that the Council of the Town of Killam intends to undertake the construction of extension to the water distribution system as a local improvement. The estimated cost of the aforementioned local improvement is $39,000.00 repayable over a period of 25 years at a rate of interest not exceeding twelve per centum (12%) per annum and to charges the lands abutting that portion of the street or place wherein the local improvement is made at a uniform rate of 40 cents per front foot of frontage over the said period of 25 years.

All costs in excess of the aforementioned rate per front foot will be borne by the Town of Killam at large.

The location of the proposed local improvement is as follows:
Block 22, 21 & 25, Plan 7520118

NOTICE is further given that unless the majority of the owners of the lands that may be assessed therefor, representing at least one half in value thereof as aforesaid, petition the Council against it within two weeks after the last publication of the Notice, the local improvement may be undertaken and the cost thereof assessed by the system of assessment referred to in this notice.

If no petition sufficiently signed has within the time limited in that behalf, been presented to the Council against the local improvement or assessment aforementioned the Council may undertake the proposed local improvement at any time within three years of giving the notice.

Date of the last publication of this Notice will be 19th day of June 1975.

Dated at the TOWN OF KILLAM this 10th day of June 1975. 44-2c

ANNOUNCEMENT
Mr. Norman Rolf of KNAUT ROLF & BURGESS, Barristers Solicitors & Notaries, Camrose will be in attendance every Wednesday at Killam from 1:00 p.m. to 5:00. Phone 385-3654.

LEGAL NOTICES

NOTICE TO CREDITORS AND CLAIMANTS
IN THE ESTATE OF BESSIE STENSON, late of Galahad, formerly of Forestburg both in the Province of Alberta, who died on the 7th day of March, A.D. 197[illegible]
TAKE NOTICE that all persons having claims upon the estate of the above named must file with the undersigned by the 17th day of July, A.D. 1975, a full statement of their claims and of securities held by them.
KNAUT, ROLF & BURGESS
Barristers and Solicitors
Box 1630, Camrose, Alberta
Solicitors for the Executors 44-2c

NOTICE OF INTENTION
PURSUANT to the provisions of Section 153 of the Municipal Taxation Act, R.S.A., 1970, Public Notice is hereby given that the Council of the Town of Killam intends to undertake the construction of extension to the sewer collecting system as a local improvement. The estimated cost of the aforementioned local improvement is $87,000.00 repayable over a period of 25 years at a rate of interest not exceeding twelve per centum (12%) per annum and to charges the lands abutting that portion of the street or place wherein the local improvement is made at a uniform rate of 35 cents per front foot of frontage over the said period of 25 years.

All costs in excess of the aforementioned rate per front foot will be borne by the Town of Killam at large.

The location of the proposed local improvement is as follows
Block 21, 21 & 25, Plan 7520118

NOTICE is further given that unless the majority of the owners of the lands that may be assessed therefor, representing at least one-half in value thereof as aforesaid, petition the Council against it within two weeks after the last publication of the Notice, the local improvement may be undertaken and the cost thereof assessed by the system of assessment referred to in this notice.

If no petition sufficiently signed has, within the time limited in that behalf, been presented to the Council against the local improvement or assessment aforementioned the Council may undertake the proposed local improvement at any time within three years of giving the notice.

Date of the last publication of this Notice will be 19th day of June, 1975

Dated at the TOWN OF KILLAM this 10th day of June 1975.

HANSEN
Denture Clinic Ltd.
Ray K. Hansen
Certified Dental Mechanic
5107 - 50th Avenue, Camrose
Bus. 672-2654 Res. 672-3462

PUBLIC NOTICES

CLIP 'N CURL Beauty Salon in C[illegible] will be closed June [illegible] and 14th 44-1p

Dolly's Coiffures & [illegible]
Holidays [illegible] This will [illegible] be closed for [illegible] weeks from [illegible] Open [illegible] when we get back.
Les and Dolores of
DOLA-Z ELECTRIC,
Daysland 44-2p

All organizations within the Sedgewick Recreation District who are interested in obtaining information re matching grants are invited to send representatives to a meeting with the Sedgewick and District Recreation board. The meeting will be held in the County Office June 17th, commencing at 8:00 p.m.

There will be an information meeting on Tuesday evening June 17th, 1975 8 p.m. in the Galahad school. Mr. Hugh Waddle from the Department of Culture Youth and Recreation will be on hand to explain Goverment Recreation Grants, setting up of Recreation Board and area etc. All ratepayers and residents within the proposed Galahad and district recreation area please plan to attend 44-1c

KILLAM SHOE & GENERAL REPAIR — Dick Kinzer
Yes, we repair tarps and tents
1 door south of Killam Hotel
Phone 385-3621. tfn

CARPET CLEANING
Get a jump on "Spring Cleaning" and have your carpet commercially cleaned. Phone 385-3326 or 337-3650. 21-tfn-c

Farmyard Gas Installations
Ask us for a quote on your farm's gas installation. We are equipped to ditch and install your [illegible] and gas lines. For further information, contact Doug Friend, Phone 384-3[illegible], Sedgewick [illegible]tfnc

HOG SHIPPING DATE CHANGE
Due to low production of hogs we have had to change our shipping schedule to twice a month. We will except hogs at our yards for shipping every 2nd and 4th Tuesday of each month commencing February 25th, 1975.
For further information, please phone 385-3662 or 385-3631.
Henry's Transport Ltd.,
Killam, Alberta. 28-tfn-c

WILDER'S
PHOTO — JEWELLERY
Offering A Complete
Photo Studio — Camera Shop
And Jewellery Store Service
Hardisty, Alberta
Business Phone 888-3534
Residence Phone 888-3[illegible] [illegible]

Professional Carpet and Chesterfield Cleaning.
Call Mr. Steam at 842-3969, Wainwright, Alta. 41-4c

R & N DITCHING
BACKHOE WORK
Ron Wegenast
Phone 583-2202 Galahad

PUBLIC NOTICES

V. A. HANRAHAN
[illegible] Available. Contact Carl Lebow, phone [illegible] to [illegible] a.m. and [illegible] after 7 p.m. [illegible]

THE STOCKMAN'S STALL is now selling Powder River CHUTES. On display now. Open 6 days a week. Phone 3[illegible] [illegible]tfnc

FOR LIVESTOCK HAULING
Contact:
Gordon's Trucking,
Gordon Coates, Lougheed.
Phone 386-3753 tfnc
Hog Haul every Wednesday

SHIPPING HOGS from Strome on Thursdays
Hog Marketing Board regulations require that cut-off time for receiving hogs be 12 o'clock noon. Therefore, all hogs being delivered must be at the Stock Yards by noon. For pick-up service, kindly phone 376-3507 or 376-2114 the day before
Dave Lorenson, Strome 26tfn

re: CHANGE OF HOURS
As of June 1st, 1975, the Hardisty Bottle Depot, Hardisty Alberta, will be open four days a week: Open Tuesdays, Wednesdays, Thursdays and Fridays, 9 a.m. to 12 p.m. and 1 p.m. to 5 p.m.
These new hours are in compliance with the Beverage Container Act and The Environment. Your co-operation in regarding these days and times would be appreciated. 43-2c

CAMERON'S SHOE REPAIR
Knife Sharpening
Tarps, swather canvasses and leather good repairs.
Evenings and Saturdays
Phone 384-3571 Sedgewick

ZENITH & CURTIS MATHES
Sales and Service
Stereo tapes and records
accessories and service
Tape decks in stock
Ask about our 4 year total warranty
For Selection Service & Savings
CHROMEX Electronic Servicing
Phone 582-3505, Forestburg

NOTICE - For all your Bulk baling needs - Phone Francis Harling at 888-2216 Hardisty or 386-2074 Lougheed. [illegible]

IN MEMORIUM

Bateman - In loving memory of Joseph Bateman who passed away June 12th, 1963
In his [illegible] memories a treasured keepsake.
Ever remembered by his wife, sons, daughter and families 44-1p

LAUGHLIN— In loving memory of our dear father and grandfather, Joseph Edward Laughlin, who passed away June 19, 1962.
Gone, but not forgotten.
Ever remembered and sadly missed by his loving wife Helen and family, Ann, Allan and family, Joyce, Henry and family, Jim La Rae and family, Lloyd and family, and Irene and family. 44-1p

ANNOUNCEMENT

Notice re Swimming Lessons
Killam Agriplex Swimming Classes, July 7th to 18th, 9:00 a.m. to 1:20 p.m. Monday to Friday mornings for 2 weeks. Bronze included. No adult or pre-school age classes. Phone registrations to [illegible] or [illegible]-3921. 43-2c

Alta. East Central Health Unit
CLINIC DATES
Well Child and Immunization Clinics
Strome, Tuesday June 17th, at Bank of Montreal Bldg, 1:30 to 3:30 p.m.
Heisler, Wednesday June 18th, at School, 2 to 3 p.m.
Killam, Thursday June 19 at Town Hall, 10-12 & 1:30-4:30
Hardisty, Friday, June 20 at Medical Centre, 1:30 - 3:30.
Alliance, Thursday June 26th, at the School, 2 - 3:30 p.m. 44-1c

COMING EVENTS

★ The Hastings Coulee District invites all former residents and their families to a Homecoming weekend on July 5 and 6, 1975. Activities commence 2 p.m. Saturday in the Hastings Coulee hall and include a smorgasbord supper, dance & program, and Sunday church service and picnic. There will be a minimum charge. 44-3c

★ BINGOS continue at Sedgewick Community Hall, Saturday nights at 8 p.m. On June 14th, the Jackpot is $105.00, with 55 calls 44-1c

★ Stag Party for Bob Roggensack on Friday, June 13 at 9:00 p.m. at Lougheed Legion Hall. Everyone welcome [illegible]

★Central High School Awards evening will be held at the school Monday, June 16th at 7 p.m. Following the awards a concert will be held starting at approx. 8:15 p.m. There will be no admission charge for the awards but for the concert, there will be a charge of $1 for adults and 50c for students. Everyone welcome 1p

★ K[illegible] Sports Day, on Sunday, June 29th. Phone entries to [illegible]-2084 or 3[illegible]-2021 44-1c

★Strome Elks KIDDIES Day on Sunday, June 29th. Five Free tickets for children under 12 years. Admission: Adults $1, children (12 - 16) 50c; under 12, Free. Added attraction: County of Flagstaff Horseshoe competition with the winner to represent the County at Lacombe. Send entries to Ike Morgan. 44-3c

★ Shower in honour of Miss Marlene Gascoyne will be held Monday, June 16th at 8:00 p.m. in the Sedgewick United Church basement. Everyone welcome.

ROSALIND GARAGE — Rosalind, Alta.

PUBLIC Auction

JUNE 13th and 14th

TIME. 10:00 a.m. TERMS: CASH

—Buildings and Property—

Well insulated frame Building, workshop and living quarters Approx. size 65-ft. by 45-ft., building has large overhead and sliding doors, bay grease pit. Building has electricity, water and sewer, natural gas heated. Gas pump included with building, also two underground 500 gal storage tanks. Lot size 50-ft. by 100-ft. Upset price $15,000. Costs of legal fees and transfer of property to be paid for by prospective buyer. This building will be sold at approx. 2:00 p.m. on June 14th.

—Tractors, Trucks and Cars—

8N Ford Tractor, approx 1950 hours, has new motor, this unit completely overhauled, approx 75 hours on overhaul. Tires are like new; 1952 Jeep Half Ton, homemade hand winch and flat deck. Mechanically good; 1948 ¼ Ton Army Jeep, new motor, new rubber, cab, PTO winch new paint job, red, white, and blue color; 1965 Plymouth Wagon, 6 cylinder standard, mechanically good throughout; 1965 Pontiac Car, 283 new motor, automatic, good throughout.

—Office Equipment—

Two Cash Registers; Counter Sales Machines.

—Antique Parts—

Model T Ignition Parts; Model A Pistons, 120 thousands oversize; Plus more as the building clears out.

—New Stock—

Approx. 250 V Belts, all sizes; All types and sizes of Rad Hoes, Hydraulic Hoses and Hydraulic Fittings; Approx. 75 Car and Truck Tires; About 20 Tractor Tires; Truck, Car and Tractor Tubes, all sizes; Air, Gas and Oil Filters, all kinds; Ignition Parts too numerous to list; Brake Kits; All types of bearings; Mufflers; Tail Pipes; Clamps; All types Spark Plugs; Wide assortment of nuts and bolts; Seal Beam lights; Oil Seals; Carburator Kits; Tire Boots; Patches; Valve Stems; Tank and Rad Caps; Boat Trailer Tires; Oil of all kinds; Reflectors; Lenses; Bulbs; Wiring; Voltage regulators; Pipe fittings; Armatures; Starters; Generators; Brake Shoes; Starter Drives; Shocks; Small Engine Parts; U joints; Large assortment Brass Fittings, Tubing and Hoses; Woodruff Keys; Wiring Parts; Keys; Water Pumps; Fuel Pumps; Block Heaters; Rims; Car and Truck Batteries; Brake Cables; Transmission Oil and Grease; Small engine parts; Many more useful items.

—Garage Equipment—

Brunner Air Compressor, 2 h.p. 220v; Large Chain Hoist on castor wheels; 4 ton Floor Hydraulic Jack; Bumper Hydraulic Floor Jack; Acetylene Torches, gauges, hoses and carts; Forney 180 Welder and cable; Sioux Valve Refacer and Seat Grinder; Spark Plug cleaner and tester; Oil Quick Changer; Air Grease Gun; All sizes of metal cabinets; High Pressure Car Wash; Hermac Steam Cleaner, run on fuel oil; Wolf 8 in. Bench Grinder; Lincoln Wheel Balancer; Two battery chargers; brake riveter; oil storage tanks, gear oil dispenser; brake fluid dispenser; hydraulic press for hydraulic hose ends; pushers and dies for hydraulic brake pressure bleeder.

— Garage Tools —

Hyraulic Jacks; Bumper Jacks; Oilers; Grease guns; Welding helmets; welding rods; all kinds of tire changing tools, hammers, all types and sizes of wrenches; tap and die sets; hack saws; screw drivers, pliers, cutters; trouble lights, extension cords; torque wrenches, socket sets; Cam shaft bushing driver; Micrometer; impact wrenches and drills, drill press, electric drills; electric motors; grinders, sleeve pullers, wheel pullers, seal pullers and drivers; vises; armature testers; air grinder, complete; Armature hand lathe; fire extinguishers; meters and gauges of all kinds that would go with any well maintained garage; reamers; hones; lots of small parts cabinets; creepers; air hoses and nozzles; belt sizer and a large assortment of manuals.

—Misc. New Stock —

Wide assortment of gaskets; jackall parts; Ski Doo parts; pulleys; anti freeze; paint; 3 cabinets of windshield wipers; roller chain; chain breakers; S.T.P.; car waxes and polish; wide assortment of new tools such as bits, wrenches, socket sets, pliers, screw drivers, battery terminals, flashlights, key cases, mirrors, head rests, sun glasses, air fresheners, light bulbs, booster cables, mud flaps and other items.

Auctioneer's Note: Rosalind Garage will be dissolving their partnership, therefore everything must be sold to the highest bidder. This is one of the best stocked garages in the area and there are many items that are not listed, also a large assortment of Used Parts that are unlisted.

Zowtuk, Sheets, Hutchinson Auction Service

M. N. ZOWTUK	RUSS SHEETS	DAVE HUTCHINSON
Lic. No. 010259	Lic. No. 010094	Lic. No. 010147
Phone 643-2143	Phone 672-6461	Phone 863-2161
Holden	Camrose	New Norway

SECOND HALF OF GRANT FOR ARENA LOUGHEED GROUP

The second half of the Department of Agriculture government grant was received on June 3rd by the Agricultural Society, in the amount of $23,500, for a total received of $47,000.

As you can see from driving by, the Arena is progressing favorably, thanks to the capable supervision of Lars Snethun and employees Roy Forberg, Bernard Leirdahl and Melchor Yttri, along with numerous volunteer laborers.

A list of those people who have donated to the Arena is posted in the window of the Village office.

Congratulations to Gordon Lovig who recently won the $1000 cheque raffle sponsored by the Arena.

Service held

Ingvar Ludwic Johnsrud

Ingvar Ludwic Johnsrud, born at Minot, North Dakota, April 28, 1906, passed away May 1st, 1975 at the age of 69 years. He spent the early part of his life at Castor, Alta. and later moved to the Hardisty district where he lived until his passing. He belonged to such organizations as the Oddfellows and Royal Canadian Legion. Better known as Uncle Ing, he will be greatly missed by the whole community.

He leaves at his passing his loving wife Joyce, one daughter Judy of Edmonton and one son John of Edmonton, and 3 grandchildren. Two sisters and five brother predeceased.

Graveside Service was conducted by Rev. Jackson and the Royal Canadian Legion at Hardisty Cemetery. All arrangements by Fee & Sons, Killam.

The pallbearers were Elden Bone, Sam Moore, Carl Anderson, George Krozer, Albert Jickling and Larry Kashmar.

CARD OF THANKS

Many thanks to everyone for their help and kind thoughts at the loss of our husband and father Ing Johnsrud. Special thanks to Dr. Cahill, Ambulance staff, Rev. Jackson, to the ladies of the Legion Auxiliary and United Church for lunch, to all Legion Branches, to Fee and Sons and to Kevin McKee for his actions.

Joyce, Judy and Ron, John and Gail and children.

USE THE CLASSIFIED ADS TO BUY, SELL, OR RENT

Beatty 30" Avecado

Used Electric Range ...... $195.

Complete with rotisserie. Like new condition.

NEW AUTO. WASHERS & DRYERS IN STOCK

ANDY'S HARDWARE

PHONE 386-3766

LOUGHEED, ALTA.

ANNOUNCEMENT

The children of Helen and Frankie Mayne cordially invite you to Open House in honour of their parents' 25th Wedding Anniversary on June 20th, from 7:30 to 9:30 p.m in Sedgewick Community Hall. Dance to follow. 44-2p

Mr. and Mrs. Donald Gunn and Mr. and Mrs. Orville Bromby are pleased to announce the forthcoming marriage of their children Muriel and David, on July 5th, at 4:00 p.m. in the Irma United Church. Dance at 10:00 p.m., in the Elks Hall, Hardisty. 44-2p

The family of Joe and Gertie Herregodts are honoring their parents on their Golden Wedding Anniversary June 29 1975. Open House from 1 to 5 p.m. in Warburg Legion Hall, Warburg, Alta. Relatives, friends and neighbors cordially invited. No gifts please.

Mr. and Mrs John Reister and Mr. and Mrs. Konstanty Korol are pleased to announce the engagement of their children Vivian Joanne and Henry John. Marriage will take place in Edmonton, Alberta on July 19th, 1975. 44-1p

Mr. and Mrs. Don Pfeffer are pleased to announce the forthcoming marriage of their daughter Audrey Francis, to Mr. Daniel Frank Anderson. The wedding to take place on Saturday, June 21st at Strome R. C. Church at 3 p.m. 44nc

Mr. Robert J. Downey of Camrose wishes to announce the forthcoming marriage of his daughter Lois Aleen to Ernest Robey, son of Mr. and Mrs. Vincent Renshaw of Killam. The wedding will take place June 21st, 1975 at 3:00 p.m. at the United Church in Hardisty. Open House at 8:30 p.m. at the home of Mr. and Mrs. D. A. Lawson. 44-2c

NOTICE

R. G. (Bert) MILLER
Accountant
FARM
TAX — Returns, Amendments, Valuations
BUSINESS
Accounting Services, Tax Returns.
No. 11, Culbert Court, SEDGEWICK, Alta., [redacted]
and
No. 3, Coronation Court, Edmonton, Alberta T5H 2J9
Phone 453-3205 or 479-6857
Announces attendance in SEDGEWICK on:
July 7 to 18; August 4 to 15. at No. 11, Culbert Court.

CARDS OF THANKS

My thanks to Dr. Kumar, Sisters and Staff, Galahad Hospital for their good care, also thanks for cards and visits.

Mike Meckler

My most sincere thanks to Drs. Gordon Cameron, Peter Boucher, the staff of the Orthopaedic Wing at the University Hospital for their excellent care; to my dear family and many friends for their visits, letters, cards, flowers and gifts. Special thanks to Dr. Amin and staff of Killam Hospital for their most kind care during the past months. Words are inadequate to express my gratefulness.

Ruby Befus

CARDS OF THANKS

My sincere thanks to Dr. Amin, Sisters, nurses and staff, for their wonderful care and consideration during my stay in Killam Hospital, also to all my friends for sending cards and flowers. Thank you.

Ruth James

Sincere thanks to Doctors and Staff [illegible] Hospital for the care given to [illegible] while a patient there, also to relatives and friends for flowers, cards and visits. It is all appreciated very much.

Mrs. Ray [illegible]

We would like to take this opportunity to thank all the members of the various committees who worked diligently for our annual rodeo. Special thanks to: Senior Citizens for pancake supper; Lifeguards, pool assistance; Rec Board, concession duties; Lions Club, programme selling; Vern Erickson, sounds and music; Bill Brodie and Assistants, beer garden; Earl and Ben Wetthuhn, calves & corrals; Auction Market, water & feed and also use of corrals; Bill Aide, finances; Emily Kolndorfer, queen contest organizer. Without your help and encouragement, our rodeo would not have been the success it was.

Chairman John Borgel,
Secretary and Assistant,
Dorothy Stubbs, Laverne Borgel.

We would like to express our Sincere Thanks to all the wonderful people who helped in any way towards Lynda's and Graham's wedding day.

Myrtle and Lorne

We wish to express our sincere thanks to the Sisters of the Killam Auxiliary Hospital for the excellent care and attention given to our mother and grandmother Mrs Eva Buziak during her stay of 11 years; also the comforting words and prayers given to us during our loss. A special thanks to the doctors, nurses and staff for their care given to our dear mother.

Paul and Ted Kolenosky & and the Buziak Family.

I would like to thank Dr. Cahill, Nurses and Staff of the Hardisty Hospital for the care they gave me while a patient there. Thanks to all who visited me, sent cards, flowers, to the management and staff of Sedgewick Co-op store for the fruit basket. A special thanks to Dave McCracken, Len Schmidt Jr., and Glen Roggensack. It was all greatly appreciated.

Eldredge Freeman

The Flagstaff Lodge Piano Fund gratefully acknowledges donations from the following: Bill Anderson (Anderson Brothers), Bertha Vincett, Bill Cookson, Lloyd, Art and Cecil Peacock, Nelson Bergum. The Flagstaff Lodge Residents' Club of the Lodge turned over the sum of $160.24 which had been given to them by the Flagstaff Lodge Auxiliary when they disbanded a few months ago. Further donations will be appreciated

PLAY BINGO
Every Wednesday
at Killam Elks Hall
Proceeds to Community Hall
8.00 p.m.

SUNSHINE CLUB

The June meeting of the Sunshine Club was held at the home of Mrs. Grace Kells with eleven members present and two guests. Minutes were read and approved by Daisy Chomyshen; Treasurer's report was read and approved.

Mrs. Kells checked on cost of having a cook book printed and since most members are busy helping with spring chores, it was decided to wait until July before going ahead with project. Next meeting will be held at the home of Mrs. Roland Van Dewark on June 25th instead of 1st week in July. On lunch are Barb Hays and Lynn Elm and the special raffle will be donated by Mable Firth.

Hostess Grace Kells and cohostess Daisy Chomyshen and committee served a very tasty lunch which was also enjoyed by some of the husbands and family of members attending.

MERNA MURMURS

Sympathy of the community is extended to Mary and Marvin Rombough in the loss of her mother, Mrs. Heaslop, in Lacombe on Saturday.

Shirley Freadrich and Pat Belanie of Edmonton were weekend guests in the Walter Freadrich home.

On Tuesday a number of friends gathered to surprise Betty Lewis on her birthday. A beautiful cake decorated by Bobbi Bauer was enjoyed .

Stuart and Mary Cameron of Sedgewick were Sunday guests in the Andy Cameron home.

Mr. and Mrs. Ken Freadrich have moved their mobile home onto their new farm. (The former Bertha Rott homestead.)

Waterwell Drilling AND Servicing

LOSNESS DRILLING
Phone 386-3764
LOUGHEED - ALTA

News from Lougheed District

Lougheed Sports Day on June 8th was a great success with a very large attendance and perfect weather. Among former Lougheedites seen on the grounds were Harry and Louise Barton of Camrose, Ted and Joan Patten of Winfield, Norman Sax, Hugh and Thelma Derraugh, Mr. and Mrs. "Puts" Hertell, all from Edmonton.

Mr. and Mrs. O. Probst of Edmonton have been visiting their families in Sedgewick and Lougheed recently. Unfortunately Orval also had to spend a few days in Killam hospital.

Congratulations are extended to Lorna Storbakken who received her Bachelor of Science in Nursing at the University of B.C. She has accepted a position as nursing instructor at the Royal Columbian in Burnaby.

Mr. and Mrs. James Storbakken are the proud parents of a baby girl, Tania Lynn, a sister for Karen. Proud grandparents are Vernon and Rita Storbakken and Lloyd and Kay Stuart of Hardisty.

Mr. and Mrs. Graham Beaton spent the weekend in Veteran visiting Don, Sandra and Kelly.

Mrs. J. Johnson has returned home after spending a few days in Edmonton with relatives and friends.

Mr. A. Marlow and Mr. Lyle Whitbeck have opened a welding shop in the former Barthel garage. Good luck in your new enterprise boys!

Mr. Cornel Gunderson, accompanied by Mr. George Hotz, have gone to 100 Mile House. I believe they hope to do a little gold panning!

Deepest sympathy to the family of Mrs. Lillie Lien who passed away suddenly on June 5th at Killam Hospital. The funeral was held at Trinity on Monday, June 9th.

Mrs. Sadie Marlow and Mrs Aileen Paterson attended an Institute convention in Olds this week.

There's a diamond sparkling on the hand of another Co-op store employee! Do you think it has something to do with the atmosphere in that store?

Mrs. Barbara Whitbeck is spending a few days in Edmonton due to the serious illness of her mother.

On hand to help John and Jerry Johnson celebrate their 25th anniversary on June 1st were Mr. and Mrs. Denzil Chanda of Edmonton.

The Flying Tigers enjoyed an evening of games and a weiner roast at Andy Snethens Wednesday. They also took part in the Lutheran service for "Fireside" Sunday.

THANK YOU

The Lougheed 4-H Beef Club would like to thank all the following buyers:

1. Garry Storbakken	PAHAL MOTORS, Wetaskiwin
2. Shelly Ness	SNETHUN FARM SUPPLIES
3 Ken Rawluk	CAMROSE AUCTION
4. Greg Rawluk	COOKSON TRUCKING
5. Allan Cookson	UFA CO-OP, Lougheed
6 Donny Snethun	BUD NESS
7. Howard Ness	O. A. BROWN
8 Dean Armstrong	DOUBLE L HOTEL
9. Perry Armstrong	ALVIN MILLER
10. Dale Firkus	GALAHAD MEAT MARKET
11. Lyle Firkus	SMITH'S SERVICE
12. Darcy Kroetsch	CORONATION MEAT MARKET
13. Laura Carter	LOUGHEED CO-OP STORE
14. Barry Rawluk	FLAGSTAFF IMPLEMENTS
15. Dean Ness	ED LABETA, Viking
16. Todd Grove	JIM & ALLAN QUAST
17. Barry Lien	CHUB NESS
18. Paul Carter	H & L FEEDLOT
19. Les Grove	LIONEL TROYER
20. Brian Armstrong	ART ARMSTRONG
21. Ellie Skori	HARDY SCHELER, Fstbg.
22. Willie Cookson	CHUB NESS
23. Glen Snethun	ALVIN MILLER

Sepcial thanks to Bill Dolany, Flagstaff Implements, and Robert Borth.

ENTERTAINMENT

☆ ☆ ☆ ☆ ☆

Friday & Sat., June 20 - 21

"SHADES OF SOUND"

Double 'L' Hotel

LOUGHEED, ALTA.

Hardisty Tire Services Ltd.

PHONE 888-3778
HARDISTY, ALTA.
Where Tires Are A Business, Not A Sideline.
"ON THE FARM SERVICE"

KILLAM SHEET METAL Ltd.

Plumbing — Heating — Air Conditioning
Lennox Furnaces and Air Conditioning
Meyers Pressure & Septic Tank Pumps
Water Softners & Water Iron Filters
Eavestroughing Installed
Lloydminster Septic Tanks
Propane and Natural Gas Installations
CALL US FOR A FREE ESTIMATE
BUSINESS PHONE 385-3877
AFTER HOURS EMERGENCY SERVICE:
Heating - Phone Gilbert, 385-3694 or Roger at 385-3532
Plumbing — Phone Jay at 385-3562

VISTA Theatre

TOPS IN MOVIE ENTERTAINMENT
HARDISTY, ALBERTA

"THIEFS LIKE US"
Starring Keith Carradine
Adult, Not Suitable for Children — Color
Showing: FRIDAY, JUNE 13 at 8:00 p.m.
SATURDAY, JUNE 14 at 7:00 p.m.

"MR. MAJESTYK"
Starring Charles Bronson
Adult, Not Suitable for Children — Color
Showing: SATURDAY, JUNE 14 at 9:25
TUESDAY, JUNE 17 at 8:00 p.m.

"OUTSIDE MAN"
Starring Anne Margaret
Adult — Not Suitable for Children
Showing: FRIDAY, JUNE 20 at 8:00 p.m.
SATURDAY, JUNE 21 at 7:00 p.m.

15 YEAR RESIDENTIAL MORTGAGE PLAN at your Treasury Branch.

INTERESTED?

Treasury Branches now offer a new 15 year mortgage program, specifically for single family dwellings situated in communities outside Calgary and Edmonton. The present interest rate is a low 10%, renewable every five years. Mortgages available on a basis of 80% of the appraised value of your home, up to a maximum of $15 000 00. Of course, you'll have the option of paying out your mortgage at any time without penalty. Why not see your nearest Treasury Branch manager today?

Home Improvement Loan Program

If you already own your home, you might enquire about our all-encompassing Home Improvement Loan Program. Borrow up to $6 000 00 for a term up to 2 years at a low 9 [illegible]%, or from 2 to 5 years for 9½%. Your home is a wise investment, both financial and personal. Call us today.

New rates effective March 1, 1975.
Subject to change

Treasury Branches Alberta

Optometrist
290 Imperial Oil Building
10025 Jasper Ave. Edmonton
DR. A. M. LAYCOCK
will be at the
VIKING MEDICAL CLINIC
TUESDAY, JUNE 17th
For Appointment See
Medical Clinic

Sedgewick and District News

Mrs. Ruby Befus is back home again after further surgery on her back in University hospital in Edmonton. Ruby is not able to get around much yet but has a telephone by her bed and loves to hear from friends.

The Bill Martin family have moved into the Dutton house formerly occupied by the A. B. Fallas. Welcome to town folks. The Falla's have purchased and are living in the new house of Ed and Mary Simons.

Mr. and Mrs. Ken Martin and Owen of Penhold were weekend visitors at the home of Mr. and Mrs. Greg Martin. They also visited with Mr. and Mrs. Jim Clarke and Mr. N. Armstrong.

There were 6 tables of whist played at the Senior Citizens card party on Wednesday afternoon. Mrs. Hazel MacKinnon and Hr. Harry Pottage captured prizes for the highest scores while the consolation prizes went to Mrs. C. Johnsgaard and Mr. Sparrow. Special guests were Mrs. Clark's sister, Mrs. Helen Greig of Scotland and Mrs. MacKinnon's sister and brother, Mrs. Agnes Cook and Mr. Rollin Bransten of Hanna.

Sorry to hear that Stella Woodward is ill and in the hospital. Get well wishes to her, also to Mr. Tom Cookson and Mrs. Helen Webb who are patients in Killam hospital.

A shower for Pat Cheram was held on Monday evening at the United church hall.

Congratulations and best wishes to newlyweds, Mr. and Mrs. Graham Anderson (nee Poyser) who were married at the United church on Saturday A large crowd attended the open house and dance in the Community hall in the evening

Members of the 1929-30 Normal School graduating class gathered at the Bonaventure Hotel in Edmonton on Saturday, June 7th. Mr. Bill Johnson attended this pleasant reunion where all reminsced on 45 years ago. A banquet was enjoyed, slides shown and a singsong featuring the songs sung in those days was held.

The Reverend Richard Conrad has arrived in Sedgewick to begin his ministry at St. Edmund's Mission. A service was held in St. John's Anglican church on Sunday morning for all points served by the Mission. A pot luck dinner followed enjoyed by a good crowd. Mr. Conrad is staying at the home of Mr. and Mrs. Monte Keith.

Mr. and Mrs. Stan Olmstead and family were Rocky Mtn. House visitors on the weekend

Mr. and Mrs. Ed Ruud of Hardisty visited with Grandma and Grandpa Culbert on Sunday.

Visitors at the Dick Erickson home during the weekend included Mr. and Mrs. Rick Nystrom, Richard Scholl, Ray Scholl, Mr. and Mrs. Loren Jacobsen, David Semeniuk & Michael Schmutz.

Wendy Johnson of Edmonton and Marguerite Galletly from Camrose were home over the weekend. Then after a day's work on Monday they both drove home again to attend Pat Cheram's shower. That's what I call real friendship.

Mr. and Mrs. Carmen Robertson were recent Calgary visitors.

Today, May 10th is the 50th birthday of the United Church of Canada. Celebrations were held in many churches last Sunday, including the Sedgewick United Church. The service featured a choir from all three points in the charge, Merna, Lougheed and Sedgewick. A history of the three churches was read by members of the various congregations and Mr. Art Eastly read his prize winning essay on "The Changing Church".

A sumptious pot luck dinner was enjoyed afterwards.

Among out-of-towners here for the occassion were Mr. & Mrs. Walter Hallem of Camrose, Mrs. Nellie Smith of Edmonton and Mr. and Mrs. C. Weir of Vancouver. Mr. Weir's father was one of the first elders of St. Andrew's Church in Lougheed.

Mr. and Mrs. R. Muirhead attended the Elliot-Arnett wedding in Calgary on Saturday.

Marian Simpson and her fiance', Mr. Ron Waugh, and Wendy Simpson spent last weekend at the home of their parents, the Roy Simpson.

Mrs. M. Kleinpeter of Edmonton spent the weekend at the Fritz Howeihl's and helped Mrs. Howeihe celebrate her birthday.

Fastball comment

by Doug Munro

Flagstaff Fastball League teams appear to have finally reached mid-season form as last week's action featured close scores, strong pitching, and fewer errors

On June 2 Forestburg edged Alliance 4-3 with the potential tying run put out at homeplate on a close sideplay for the final out of the game. Excellent fielding, many sharp tag outs, and good pitching kept the score low. Adams gained the win while Weber took the loss. In other action Sedgewick tied Killam Cubs 7-7 in another [illegible] game. J. Dickau went the distance on the mound for Sedgewick. No other details were available.

On Thursday, June 5 Lougheed edged Killam 5-3 to nab a share of 1st place with Forestburg. B. Tweedy pitched the win while S. Klebanoski took the loss. C. Livingston and B. Steadman each had a homerun for Lougheed. Meanwhile Sedgewick tied Forestburg 8-8. Don Scott pitched for Sedgewick while Forestburg used all three of their pitchers

In Flagstaff Ladies League action, the Lougheed Rockettes downed their local junior competitors, the Lougheed Jets 24-10. Sedgewick won their second straight game, downing the Strome Bantams 18-11. Eighteen different Strome players saw action while P. Bartusek and C. Pfeffer both pitched well in their first action as pitchers. Sedgewick came up with good pitching and their usual very strong batting.

At the Lougheed Sports, the Rockettes emerged victors by taking Castor Capris in the final. Castor downed Vegreville and the Rockettes downed Strome Tigerettes in the semi-finals. In the men's competition, Sedgewick won over Viking in the final. Viking had taken Killam out in the semi-final.

CAN CAN
SUPPORT PANTY HOSE $2.75
Buy 1 pair - receive 1 pair of Promenade Panty Hose FREE
NEW SELECTION OF COOL-RAY POLAROID
SUNGLASSES .... 20% OFF
NEW SUPER SHOOTER
POLAROID CAMERAS Now in Stock
→ REXALL JUNE SALE NOW ON ←
LORNE'S Pharmacy
PHONE 384-3528 SEDGEWICK, ALTA.

BROCK THEATRE - Viking
Weekday shows at 8 p.m. Saturday 7 and 9 p.m.
JUNE 11th, 12th and 13th WED., THURS. FRI.
Richard Dreyfuss in
"The Apprenticeship of Duddy Kravitz"
Written and screenplay adopted by Montreal Canadian Mordecai Richler. A bestseller and required reading in many schools across Canada. A partly autobiographical story of life in Montreal's Jewish Ghetto in the late '40's of an ambitious teenager whose talents are a sharp blend of resourcefulness and ruthlessness.
Adult—Not suitable for children Drama Color
JUNE 14th, 16th and 17th SAT., MON., TUES.
George Segal and Elliott Gould in
"CALIFORNIA SPLIT"
The stakes were high, but these guys had a kind sized yen for gambling. Segal and Gould prove gambling can be a scream. A sure-fire bet for laughs. Comedy Drama
Adult — Not suitable for Children Color

BREAKFAST
EVERY SUNDAY
8 a.m. to 12:00 noon
SEDGEWICK GOLF CLUB

M-M Food Savers
ALPHA BITS, Post .... 10 oz. 79¢
COFFEE, Maxwell House .... lb. 99¢
LIBBY — 48 fl. oz.
TOMATO JUICE .... each 69¢
RED LEAF — 10 fl. oz. — No Deposit
CANNED POP .... 6 for $1.00
LIBBY RED — 14 fl. oz.
KIDNEY BEANS .... 2 for 79¢
YORK CHOICE — 14 fl. oz.
PRUNE PLUMS .... 2 for 79¢
SUNGOLD TWIN PACK
ORANGE CRYSTALS .... 2 for 89¢
LADY SCOTT ASSORTED
TISSUE, 2 ply .... 2 roll pack 55¢
SWIFTS PREMIUM — Bone in
HAMS, partly skinned .... lb. $1.19
SWIFTS BROOKFIELD BULK
PORK SAUSAGES, bulk .... lb. 99¢
FRASER VALE FANCY — 15 oz.
FROZEN STRAWBERRIES .... pkg. 69¢
FRASER VALE FANCY —
FROZEN PEAS .... 2 lb. pkge. 95¢
ORANGES, Sun Kist Valencia .... 10 for $1
CHERRY TOMATOES .... basket 49¢
BEAIRSTO BROS.
PHONE 384-3741 SEDGEWICK

FATHER'S DAY, June 12th
IN OUR READY TO WEAR —
McGREGOR SOX — TIES by Moreau — HATS by Biltmore
SWEATERS by Standard Knitting
WESTERN SHIRTS — DRESS SHIRTS
PLAY CLOTHES — WORK CLOTHES
CASUAL FOOTWEAR — DRESS FOOTWEAR
IN OUR HARDWARE DEPT —
FISHING TACKLE — GOLF CLUBS — WATCHES
CAMPING SUPPLIES — SLEEPING BAGS — KNIVES
LIGHTERS — ELECTRIC SHAVERS by famous brands
• EVERYTHING FOR DAD
Shop for him before Sunday!
HARDWARE SPECIALS
EXTERIOR WHITE PAINT gal. $6.99
M.W. Easycoat — Ideal for cottage, fence, garage. Easycoat low lustre latex or Easycoat oil gloss — While it lasts. Regular $8.95 gallon.
4" FLAGGED NYLON BRUSH $2.98
Regular $5.15
MARSHALL WELLS

SHOWS AT SEDGEWICK
FRIDAY, JUNE 13th at 7 p.m.
SAT. Matinee, June 14 at 2
GREAT LOCOMOTIVE CHASE
FAMILY — COLOR
FRIDAY, JUNE 14 at 9 p.m
UNSINKABLE MOLLY BROWN
FAMILY — COLOR

Legislative Library Dec 75
Legislative Building
EDMONTON T5K 2B6

The red X means time to renew

The Community Press

Single Copies — 15c Sedgewick, Alta. THURSDAY, JUNE 19th, 1975 Volume 66 — No. 45

DISTRICT NEWS

Daysland News

FORMER DAYSLAND AND BAWLF STUDENT CHOSEN RIMBEY RODEO QUEEN . .

One time Daysland and Bawlf student chosen Rimbey Rodeo Queen. Grandma Johnson with Carl and Esther Larson, also Doris and Emil Siebold attended the Rimbey Rodeo June 6, where their granddaughter and niece Christine Siebold was chosen Rodeo Queen, riding the family pinto pony Dynamite. Christine was presented with a beautiful saddle, the saddle horn plate engraving "1975 Rodeo Queen". Christine attended Daysland school in grade one and will be a busy Queen this year at many functions throughout Alberta when asked, as well as the Calgary hundreth Stampede. Christine sewed her own bright red outfit. She has won many trophies in 4-H, ribbons in sports and graduated from grade twelve this year. Her happy parents are Ralph and Doris Siebold of Bluffton, Alta. Doris (nee Johnson) was a former student of Daysland High. Winner of the $50 1st prize at the Rodeo was Christine's cousin, Jenny, also a former student of Daysland.

Continued on page 3

Galahad News

Sorry to hear that Mrs. A. Winters has been taken to the Royal Alexandra Hospital in Edmonton. Get well soon Gen.

Miss Kay Pescod has returned home from a visit to her sisters Mr. and Mrs. Bill Moody and family. While in Calgary she attended the Convocation at the University where her nephew, Mr. Bill Moody Jr. received his B.A. degree in economics. She also attended Bill's 21st birthday party at the Palliser Hotel.

Mr. W. Wise was a Forestburg visitor Monday evening.

Mr. and Mrs. Domonic Gamroth, Garrard and Angela were weekend visitors in Lethbridge visiting Mr. and Mrs. Adam Schambers and family.

Mrs. Martha Badry and Mrs Barbara Perrault were Castor visitors on Tuesday.

Mrs. Proxie Gamroth and Miss Kay Pescod attended the funeral of Mr. August Zimmer of Bashaw on Thursday.

Mr. Eddie Koenig is visiting his mother Mrs. Sandy McDonald for a few days.

Mr. and Mrs. Peter Miller chaperoned the Grade 7 and 8 pupils on a camping trip south-west of Heisler.

Continued on page 4

Strome News

On Monday afternoon the Rosevale Cemetery was a beehive of activity. Approximately thirty-five people were on hand with rakes, hoes saws, shovels and lawn mowers and had the place in "tip top" shape within a few short hours.

A recent guest at the home of Mr. and Mrs. Vance Utri was Linda's sister. Little Tracey returned with her Aunt to Vernon, B.C. for a few days.

Our young Misses Susan Munro and Tina Ziesel spent a few days in hospital last week but are home now in much better health.

Congratulations to Mr. and Mrs. Ed Lang on the arrival of a darling 7 lb. 6 oz. baby boy named Edward John. Both mother and baby are fine and will soon be home from the Killam hospital.

Mrs. Doris Pasychynk and boys spent a few days at Craigmyle visiting Doris' parents, Mr. and Mrs. Ben Mammel. While there they also took in the Hand Hills Stampede on June 11.

The Sunday School classes of the United Church held their Annual 'end of the year' picnic at the Daysland campsite on Saturday afternoon. They played games and races and an exciting baseball game of kids against parents which neither side says they won, and concluded the day roasting weiners and toasting marshmallows

Mr. and Mrs. Bruce Curtis visited on the weekend with relatives in Strome and Daysland.

Several families of Strome are to be commended for their part of renovating the Daysland Missionary Alliance Church. A lot of time and money was spent there but the reward is great.

Miss Susan Pooler spent the weekend with Charlotte and Micheal Lunse and Janet and Michael McCullough at a cabin near Hinton where they enjoyed some canoeing and rafting

Mrs. Phillip Rawe and boys and Mrs. Alice Pooler motored to Edmonton on Sunday for visiting and shopping on Monday.

Mr. Charlie Case from the Peace River country was seen in town on Sunday taking in the ball games and visiting.

Mr. and Mrs. Ben Niehaus received word from Larry that he has arrived in Tripoli, Lybia where he is employed with an oil company.

Fastball comment

The Flagstaff Fastball League passed the half-way point of the season last week with several questions still unanswered Will the traditionally slow-starting Killam Cubs make their late season charge this year? Will Forestburg again fold in late season? And at this point it is not at all clear what two teams will miss the playoffs.

On Monday June 9th, Sedgewick pitcher John Dickau put on the finest pitching performance of the season and perhaps the league's history. Although struggling for control at several points, he completely baffled Alliance batters, giving up only 3 hits and shutting out Alliance 5 — 0. In fact it was a real pitchers duel being 2-0 after 6 innings. D. Munro took the loss with D. Weber pitching in relief. Meanwhile the battle for 1st place saw Forestburg outslug Lougheed 18-11 in a game which saw tempers flare even more often than hits.

On Thursday June 12, Forestburg swept this season's play with Killam, downing the Cubs 6-4. Forestburg had strong hitting and fielding, making many timely outs. Again the Cubs had poor hit conversion, leaving many runners on base. The other game was also an excellent game with Alliance taking Lougheed 3-2. D. Weber gained the win as Alliance continued their domination over Lougheed, the only team that they have been able to gain points off this season.

In Flagstaff Ladies Play, Sedgewick downed Forestburg by a wide margin to remain unbeaten. Meanwhile the Strome Tigerettes edged the Lougheed Juniors in the other game.

On Sunday June 15th, the Strome 12 Team Ladies Tournament was a huge success. The Lougheed Rockettes emerged the winners but it was by no means easy. They defeated the tough Stettler Midgets in the final, a game in which both coaches agreed was the finest played game they have seen in years. However the Rockettes only made the final by overcoming a 12 point deficit to Sedgewick in the opener. They also took out Rosalind and Stettler Bantams enroute. Stettler Midgets reached the final downing Castor Capris and Strome Seniors. The Strome Seniors emerged as B-Event winners.

Education council set budget for year

The Council met at the Killim School at 2:30 P.M. with 11 members present.

Chairperson Sheila Purves called the meeting to order.

The minutes of the May 7th meeting were read and approved after one correction (The nomination for Chairperson was made by Mary Carlson)

Motion by Maxine Frazier.

Sheila Purves reported from the committee appointed to draw up a budget and outline the duties of a Coordinator and make up and mail out the flyer. The Council has registered. The flyer was sent out and a good return was received back.

The cost of sending these flyers was $91.00. This money was lent to the Council by the Daysland Recreation Board.

MOTION by M. Frazier seconded by R. Melnick - That the secretary send a letter of thanks to the Daysland Recreation Board. Carried.

The proposed budget was introduced and some changes made at the suggestion of Mr. A. Cleveland.

Proposed Budget:

Coordinators Salary	$4200.
Administration Expense	$1000.
Postage	$250.00
Newspaper Advertising	$600
Coordinators Travel Expenses	$800.00
Total	$6850.00

Proposed duties of Further Education Coordinator

1. To fulfill the duties of Executive Secretary to the Council
2. To coordinate the varied interests and responsibilities of the Council.
3. To actively promote the philosophy of Further Education.
4. To facilitate communication throughout the area which lies within the boundary of the County of Flagstaff and which consists of ten communities, 1500 square miles in area, and has a population of approximately 9000 people
5. To coordinate and tabulate resources available to the Council.
6. To solicit and facilitate volunteer involvement.
7. To establish contacts in each community within the area, for the purpose of publicizing available services and synthesizing the needs of both individual communities and the total population.
8. To further communication and cooperaion of existing agencies within the area.
9. To perform any other such duties the council may consider to be in the interest of the population for which and to which the council is responsible.

MOTION by C. Golka seconded by S. Fossen that the budget be sent in. Carried.

The tally sheets from the mail out flyers were discussed and it was decided that 25 courses with a total of 600 hours will be required for fall and 30 courses with a total of 900 hours for spring.

The next meeting for the purpose of setting Operational Guide lines will be held June 24th at 7:30 P.M. at the Killam School.

A letter from the Battle River Art Club was read and tabled until the next meeting.

Mrs. C. Golka moved the meeting adjourned.

Sorry!

. The Community Press apologizes to its readers and correspondents for the lack of the news submitted. Problems made it necessary to reduce the number of pages printed.

News and photos will appear next week as things return to normal.

Lougheed

Louise and Lionel Wylie are the proud parents of a baby girl, Karen Mae, born on May 25 at Daysland Hospital, a sister for Marilyn and Stephen

M.L.A. writes news column

It is my intention to report to the constituency on the business of the Provincial Government as it is being conducted I will also attempt to give you a picture of my involvement in decision making.

I am chairman of a special caucus committee on Small Centres Growth. I am also a member of the Standing Committee on Legislation

With the House being in session this spring and early summer, I am not able to attend to some of the local concerns quite as soon as I would like. However, we hope to finish this sitting in early July

You may contact me by calling in at the Legislative Building or telephoning me there Mail should be directed to me there as well

— Henry Kroeger, M.L.A.

The Community Press
Published every Wednesday at SEDGEWICK, Alberta
MONTE KEITH, Publisher Phone 384-3641
SUBSCRIPTION RATES: Canada—In 40 mile radius $3.50
Outside 40 mile ... $4.50 per year
Overseas and U.S.A. ... $6.00 per year
Counter Sale ... 15c per copy
Second Class Registration Number — 0725

Strong, Silent 336 Baler

makes less noise while it bales more hay

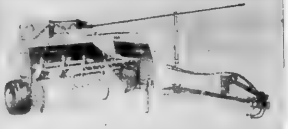

A quick glance reveals clean, uncluttered styling. But good looks of the 336 Baler does much more than skin deep.

The striking absence of chain spells quiet operation and low maintenance. The exclusive equal-angle hitch (optional) reduces power-line vibration and chatter and smooths out corners. The V-belt-driven pickup and feeding auger, roller-mounted plungerhead, and gear-driven knotter run quietly and require minimum maintenance.

The 61 inch-wide pickup with 80 teeth, giant 289-square-inch feed opening, and 80 ... plungerhead strokes per minute ... capacity standards ... see the 336 now

FLAGSTAFF IMPLEMENTS Ltd.

Phone 385-3839 or 385-3592 KILLAM

Daysland Auction Mart

SALES EVERY FRIDAY

Owned and Operated by Russ Sheets and Dave Hutchinson

Listings for Friday, June 20th — [illegible]

[illegible]

If you have anything to discuss or sell, contact:

Mike Zowtuk	688-2143	Holden
Russ Sheets	672-6161	Camrose
Dave Hutchinson	855-2161	New Norway
Herb Robinson	374-3757	Daysland
Bill Hrudko	672-3510	Camrose

Services held for Mrs. Edith Forster

Edith Forster passed away quietly in her sleep June 4 1975 at Bethany Home, Camrose at the age of 85 years.

Edith May Nelson, one of a family of 11 children was born March 19, 1890 in Lindsay, Nebraska. In 1902 the family moved to Canada and homesteaded in the Blindman Valley in the Rainy Creek district near Bentley.

On October 6, 1909 Edith was united in marriage to Edward Henry Forster. March 1914 they moved to the Killam area where they farmed south of town for many years until their retirement.

Her husband predeceased her April 1, 1967. To this happy union were born one daughter Ruth Herman of Camrose and 6 sons-Gordon of Camp Borden; Fred, John, Wilf and Doug of Killam and Ben, who gave his life for his country Jan. 1943.

Grandma Forster leaves behind 30 grandchildren, 21 great grandchildren, 3 brothers, one sister as well as many relatives and friends.

She is well remembered for her quiet devotion to her church and many acts of kindness to her friends and her neighbors.

She was carried to her last resting place by six grandsons. Interment took place in the Killam cemetery. Fee & Sons were in charge of arrangements. Rev. H.A. Richards conducted the service ably assisted by the United Church Choir.

The many floral tributes and contributions toward the various charitable organizations, messages and cards indicated the esteem and affection in which Grandma Forster was held by her community and friends.

HARDISTY AUXILLARY TO CONTINUE PROGRAM FOR YOUNG TRAINEES

The June meeting of the Hardisty Hospital Auxiliary took place on the 11th of June with 9 members present.

It was agreed to continue the volunteen program this fall. Mrs. Sylvia Rombough and Mrs. Doodie Cahill will train the girls. Applications will be accepted from girls in Jr. High School as well as from girls in Sr. High. Arrangements have been made to allow Sr. High School girls to earn credits as volunteens, providing they meet the requirements of the Subject "Work Experience 25 or 35" in their High School program. Advertising for the Volunteen program will be carried out through various channels.

Booklets have been printed out to be given to incoming hospital patients about the facilities and services available to them in the hospital.

It was agreed to make a Hairdressing service available to patients in the hospital.

The meeting was adjourned and lunch was served.

Church Services

Let The People Praise Thee, O God

SUNDAY, JUNE 22nd

St. Edmund's Mission Anglican Church
Rev. R. L. Conrad, Rector
Sedgewick:
9:00 a.m. Morning Prayer
Hughenden:
2:30 p.m. Evensong
Lougheed:
7:30 p.m. Evensong

Daysland Alliance Church
Phone 889-2109 or 374-3889
Sunday Services —
10:00 a.m. — Sunday School for all ages.
11 a.m. — Morning Worship
7:30 p.m. — Evening service 1st, 2nd and 3rd Sundays of each month.
Wednesdays —
7:00 p.m. — Prayer Meeting and Bible study.
Thursday, June 26th — Doyle Klassen, speaking on his Bible School work in Germany, 7:30 p.m.
Sunday, June 29th — Doyle Klassen bringing the morning message.
Mel Dietrich, Pastor

Seventh-day Adventist Church at Merna
Pastor: Gordon Miller
Sabbath School 10:00 a.m.
Worship Service 11:15 a.m.
Phone 742-3659

Killam Pentecostal Tabernacle
Sunday School 10:00 a.m.
Morning Worship 11:00 a.m.
Evening Service 7:30 p.m.
Tues.: Prayer and Bible Study at 8:00 p.m.
Fri.: Young Peoples, 8:00 p.m.
Pastor Gus E. Rankel, 385-3357

United Church of Canada
Sedgewick Pastoral Charge
Merna 8:45 a.m.
Sedgewick 10:15 a.m.
Lougheed 11:30 a.m.
Minister: Rev. Robert Chappell

Presbyterian Church
Minister: Rev. Larry Lin, M.A.
Killam—Galahad Charge
Galahad Church will be closed from July 6 to August 10 inclusive.
Killam Church will have services jointly with the United Church from June 15th to August 10th.
Killam Senior Member Club meet every Wednesday afternoon at 2:30 at the Agriplex.

Killam Baptist Church
Bert Nieuwenhuis, Pastor
Manse Phone 385-3638
Sunday School 10:00 a.m.
Morning Worship 11:00 a.m.
Fellowship Hour 7:30 p.m.
Bible study and prayer service on Wednesday at 8:00 p.m.
Fridays: G.M.G. at 7:00 p.m. and Young People's at 7:30

Sedgewick Lutheran Parish
Bethania:
Family Worship 11:00 a.m.
Trinity:
2:30 p.m. — Congregational picnic and outdoor worship, Cutknife Park.
Sharon:
Family Worship 9:30 a.m.
Sunday School picnic, 2:30
P.S. Olson, Pastor

Church of the Nazarene
Lougheed, Alberta
Manse 386-3977
Sundays:
10:00 a.m. Learning Together
11:00 a.m. Family Devotion
7:30 p.m. Prayer Meeting
8:00 Reno... in Evangelism
2nd Wednesday of month:
8 p.m. Missionary Meeting
Renny Tombran, Pastor

United Church of Canada
Strome-Killam Pastoral Charge
Minister: H. Allan Richards
Times of Services
Strome — 9:30 a.m.
Killam — 11:00 a.m.

FOR ALL YOUR GRAIN HAULING NEEDS, CALL:

Fran's Hauling

PH. 889-2246, HARDISTY
PH. 386-3974 LOUGHEED

Business Directory

Dr. J.B. CLOAREC & Dr. G. COURTEAU
OPTOMETRISTS
Prof. Bldg., Ph. 672-3361
4849-49 Street, Camrose

Dr. BERNARD CLARKE
OPTOMETRIST
4817 - 51 Street, Camrose
(3 door south of Smith Clinic)
Camrose — Phone 672-2880

Dr. D.N. TWERDUN
OPTOMETRIST
Above National Home Furn. Building, 5061-50 Street
Telephone 672-3158, Camrose

LOSNESS AGENCIES
Complete Service in Insurance & Real Estate
Notary Public
Ph. 386-3741 Lougheed

FEE & SONS LTD.
COMPLETE FUNERAL SERVICE
TELEPHONE 385-3642
KILLAM — ALBERTA
Member Alberta Funeral Information Service

FLOWERS
Hansen's Mens Wear 384-3532
Thompson Drug, Ph. 879-3736
Borth Drug, Phone 384-3598
Fee & Sons, Phone 385-3642
Mrs. K. Larson, Ph. 386-3773
FRANKIES FLOWER SHOP
Camrose — Phone 672-4478

MELODY HOUSE
Tuning and Servicing
New and Used Pianos
Bell Pianos
Phones 842-3130 Res. 842-4876
Wainwright, Alberta

KIDDIES DAY

Sponsored by Strome Elks Lodge
ADMISSION: Adults $1.00, Children 12 to 16 yrs. 50c; Under 12 yrs. FREE
5 FREE TICKETS to 12 & Under

SUN., JUNE 29

County of Flagstaff HORSESHOE COMPETITION will be held. Winner to represent the County at Lacombe
Plan to enter now. Entries to Ike Morgan at Strome

Daysland

Continued from Front Page

Mr. and Mrs. R. Thomas left recently for a two week holiday to Montana.

Mr. and Mrs. Fred Kroetsch announce the arrival of a baby girl.

Mr. and Mrs. Wm. Wynnyk spent the weekend in Edmonton visiting at the home of Mr. and Mrs. George Cooper and with Mr. Wynnyk's parents.

Mr. and Mrs. Bob Tuttle and family left for a two week holiday to Oregon.

Mr. and Mrs. Lynn Gartner and family left for a two week holiday to Oregon and various other places in the States.

Mr. and Mrs. Ed Lorenz of Provost were recent guests at the home of Mr. and Mrs. W. Gartner. Mr. and Mrs. Gartner recently went to Ponoka to visit with Mr. and Mrs. M. Fleck.

The June meeting of the hospital auxiliary was held Thursday evening with fifteen members and two visitors present.

After the secretary and treasurer's reports the card convenor reported sending one get well card.

The convenor for the Strawberry Tea reported that it was a very successful tea. So the ladies were able to finish paying for the new furnishings and drapes in the selarium.

It was decided to enter a float in the July 1st parade. A committee volunteered to get it ready. The Auxiliary will recess for July and Aug.

Mrs. Jim Josephison and Kevin of Hanney, B.C. were visiting with friends and at the home of Mrs. John Josephison.

DID YOU FORGET?

There i$ a $mall matter which $ome of our ubcriber$ have apparently forgotten. To u$ it i$ nece$$ary in our bu$ine$$. We are very mode$t and do not wi$h to $peak about it.

THIS WEEK IS:

Truck Special WEEK!

Come on in and look over our large selection!

Demo Sale
One only 1975 GMC
¾ Ton CAMPER SPECIAL
reg. $7989.00
Sale ... $7099.00

MACLENNAN MOTORS
PHONE 385-3565
KILLAM, ALTA.

Strome News Items

Mr. and Mrs. Jess Wheller from Creston visited at the weekend with the Jack Whellers. On Father's Day, they all travelled to Sedgewick to the home of Mr. and Mrs Stan Wheller for a barbeque.

Mr. and Mrs. Clint Sprague spent the weekend visiting with friends and relatives in Edmonton.

Ruth and Allan Auburn visited with relatives in town enjoying a barbeque dinner at the J.E. Auburns.

Visiting with the Harvey Hamm's for the weekend were Mrs. Laura Hamm and son Ron from Bellutte, Sask

Mr. and Mrs. Martin Kroetsch, Mrs. Honey Curtis and Mr. and Mrs. Frank Robson and girls attended a wedding at Wildwood on Saturday and visited with friends enroute home.

Movers from Killam have arrived to move the building onto the foundation for the new Senior Citizens Activity Centre. Before you know it, you will be having your next meeting there.

Mrs. Angus' daughter, Maxine Trydale and boys Kim and Kevin were visiting with her for the weekend.

Many friends and relatives from Streamstown, Mannville Edmonton, Heisler, Camrose and Strome honored Mr. Bill Poepping Sunday afternoon with a surprize birthday celebration at his home in town. They presented him with a birthday cake and gifts for his 80th birthday and wished him many happy returns.

Virginia and Greg Bennett of Edmonton spent Father's Day with Mr. and Mrs. Mel Froehler.

Miss Donna Slavik celebrated her 13th birthday with some of her friends on Friday after school.

Strome Willing Workers

Our Lady of Fatima C.W.L. met at the Elks Hall Monday evening June 9th. After the League prayer and recitation of the Rosary the meeting was opened.

The minutes were adopted as read and a motion was made to pay all outstanding bills.

General cleaning will be carried out at the church on July 8th and 9th.

A shower will be held of Friday June 13th for bride elect Audrey Pfeffer.

It was stated that Father McKenzie will be celebrating his 15th Anniversary to the Priesthood on June 11th.

It was reported that $206.00 was collected for Cancer and $164.50 for the Retarded.

The President encouraged attendance at the Regional meeting being held at Rosalind, Wednesday June 18th.

68 sick calls were reported. Since there will be no meetings during July and August Mass intentions will be for Fathers of the parish in June, for Safe holidays in July. For Favorable weather to mature crops in August.

The attendance prize was won by Lorraine Zimmel.

After adjournment and closing prayers lunch was served by hostess Mary Anne Pfeffer assisted by Loraine and Sheri Zimmel.

Bridal Shower.

The Catholic Women's League held a beautiful miscellaneous shower on Friday evening June 13th at the Social Room in the United Church in honor of bride-elect Audrey Pfeffer. The decorations of pink and white streamers and bells along with fresh lilacs set the scene as Mrs. Sherry Zimmel presented Audrey with a complimentary corsage and lead in entertaining games.

Mrs. Mary Ann Pfeffer, mother of the bride, and Mrs. Adeline Kiski, mother of the groom, and the two bridesmaids, Carol Ann Pfeffer and Ruth Feddema assisted in the opening of many lovely gifts.

After Audrey most graciously thanked everyone for their presence and thoughtfulness, coffee, tea and snacks were served.

ENTERTAINMENT

☆ ☆ ☆ ☆ ☆

Friday & Sat., June 20 - 21
"SHADES OF SOUND"

Double 'L' Hotel
LOUGHEED, ALTA.

KILLAM SHEET METAL Ltd.
Plumbing — Heating — Air Conditioning
Lennox Furnaces and Air Conditioning
Meyers Pressure & Septic Tank Pumps
Water Softners & Water Iron Filters
Eavestroughing Installed
Lloydminster Septic Tanks
Propane and Natural Gas Installations
CALL US FOR A FREE ESTIMATE
BUSINESS PHONE 385-3877
AFTER HOURS EMERGENCY SERVICE:
Heating - Phone Gilbert, 385-3494 or Roger at 385-3533
Plumbing — Phone Jay at 385-3562

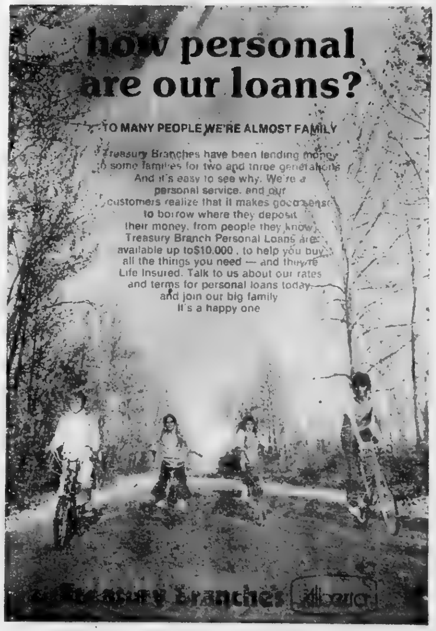

ATTENTION FARMERS

HAIL INSURANCE IS A NECESSITY

Hail can take a year's work in just a few minutes. The premium will not break you — A TOTAL LOSS MIGHT.

Representing —
The Alberta Hail & Crop Insurance Corporation
and
Five Strong Stock Companies.

Call and let us calculate your costs of making a crop. Policies written Full Cover, 10 or 25% deductible, and the new disappearing deductible policy.

Any Limits — Unlimited Facilities

JAMES REAL ESTATE and INSURANCE

KILLAM — ALBERTA
Business phone 385-3634 Res. phone 385-3616

HAIL WISE - - WE SPECIALIZE

HOUSEHOLD and MISCELLANEOUS

AUCTION SALE

at KILLAM Auction Market

KILLAM at 7:00 P.M.

Consigned by Peter Marko —

FRIDAY, JUNE 27th

- Coronado Stove, gold, electric, 1 year old
- Westinghouse Fridge, gold, frost-free, 2 dr., 1 yr.
- 2 complete bedroom suites
- Hostess Chair — Platform Rocking Chair
- Viking Gas Dryer Westinghouse Auto Washer 1 yr
- Chesterfield and Chair
- 3 year old Woodgrain Chrome Table and 6 Chairs
- 2 Step Tables — 1 Coffee Table
- Youth Bed — TV Stand — Bike
- Dishes Ornaments — Lamps

PLUS miscellaneous too numerous to list.

AUCTIONEER'S NOTE — Most of these articles are 1 to 3 years old and in excellent condition. For further information call Mr. Mark at 385-3664.

OTTO and DENNIS STREBERG, Auctioneers
Phones 385-3746 or 672-4196

RAY HORRICKS .... LOUGHEED
CHARLIE LEWIS .... KILLAM
Killam-Strome CO-OP Assoc. Ltd. ...... STOME

You make it happen. United Farmers of Alberta

Galahad District News

The Galahad Sr Citizens Friendship Club met in the Drop-In Centre Thursday evening. Mrs. A. Wise opened the meeting with the Serenity Prayer and a few words of welcome. Minutes of the last meeting were read also the Treasurers report.

The new Pool Table has arrived and the Shuffle Board is also here. Both games will be in constant use. A motion was made that all Senior Citizens over 50 years will be able to use the Hall.

Any other person must be accompanied by a senior citizen belonging to the club. Bills are to be paid. Work committees were appointed to check the roof and a committee was chosen to arrange details for the Official Opening. Meeting was adjourned and a social evening followed.

Mr. George Badry of Vancouver is visiting his mother Mrs. Martha Badry. He will also visit other relatives and friends while in the district.

Mr. and Mrs. Peter Miller were guests of their brother Mr. and Mrs. Herman Miller and sons of Edmonton.

Mr. Scott Crenshaw returned home Saturday from a visit with relatives in Everett, Washington. While there he attended his niece Miss Cindy Crenshaws graduation.

Mr. Ed Fergusson and Miss Elsie Petre of Calgary were weekend visitors at the home of Mr. and Mrs. Ernie Fergusson.

Mr. and Mrs. W. Wise were Red Deer visitors on Sat. They also attended the Rock and Gemology Exhibition held in the Memorial Hall in Lacombe.

The Community extends a sincere welcome to Dr. and Mrs. T.A. Kerins and sons to Galahad.

Water Wells

DRILLED, CASED & DEVELOPED

ERICKSON DRILLING

Phone 583-3758 GALAHAD

PRINCESS THEATRE

KILLAM

Showtimes: 8:30 p.m. Monday to Saturday

FRI. and SAT. JUNE 20th, 21st
"WINTER HAWK"
Family Advanced Prices

MON. 23, TUES. 24, WED. 25
"The Parallax View"
Adult

WILFRED MARCOTTE, Strome

FARM AUCTION

Located S.E. ¼ 32-43-15 W4; being 1 mile East [illegible] on Heisler road to Spring Lake Church, 1 mile [illegible] mile South of Daysland; or, 6 miles North [illegible] tion line, 3 miles West and 5¼ North of Forestburg.

Wednesday, June 25

Terms — CASH Lunch Available Time 11:00 a.m.

—FARM MACHINERY—

1959 Dodge 500 Truck with grain box, hoist and cattle racks, 12,000 miles on new motor; 1958 Chevrolet Half Ton Truck with cattle rack; 1947 Ford 3 Ton Truck with good 15-ft. box and hoist (motor not running); 1947 Ford Truck with old antique factory made box, running condition. 2 JD Model R Tractors hitched in tandem, with Monroe tandem tractor hitch, complete with power steering; JD Model 80 Tractor dual hydraulics; Ford 8N Tractor with front end loader; JD 105 SP Combine, 5 belt pickup, power steering, cutting and reel attachments, good condition; 27-ft. Cockshutt 249 Deep Tillage Cultivator, good spikes and shovels, JD 12-ft. Press Drill with fert. attachment, JD Grass Seed Attachment to fit above drill; Morris 12-ft. Rod Weeder; Morris 12-ft. Rod Weeder for parts; JD 12-ft. Tool Bar Cultivator; JD 16-ft. Surflex Discer with seeding attachment; 4 4-ft. Land Packers, 2 CCIL 3-ring Circular Harrows; 12-ft. Model M Noble Blade; 2 12-ft. Outside Rings for Circular Harrows; New Holland 351 Grinder Mixer; New Holland 285 bu capacity Grain Dryer; 41' x 7" PTO Allied Grain Auger, 27' x 6" Snowco Grain Auger with B and S 9 h.p. motor; 16-ft. 4-in. Grain Auger with electric motor; No 2 Cockshutt 15 ft. Swather; No. 2 Cockshutt 15-ft. Swather for parts; Farmhand with hay sweep; Truck Weed Sprayer with 32-ft. booms and end nozzles; IHC 7-ft. semi-mount Mower; Weed Sprayer to fit on 27 ft. cultivator; Welger Baler to fit 90 or 27 M-H combine or others of same size. M-H No. 11 Side Delivery Rake; Bale Buncher; 2 wheel Trailer. JD 3 point Hitch 6' blade to fit 8N; JD 3 point hitch 2 bottom Plow; Seed Easy PTO Grass Seeder.

—FEEDER HOGS—

20 to 40 Feeder Hogs.

—FERT. and FLAX SEED—

1000 lbs. Certified Noralta Flax Seed, certificate number 73-8711027-42, 400 lbs. Registered Hercules Durham Wheat, certificate number 1670293224.

—ANTIQUES—

Blue Sealers; Wooden Butter Churn; Writing Desk; Coal Oil Lamps; Lanterns, Coal Oil Iron, Wood Table; 78 RPM Records; Radio and Record Player; Bedstead.

—HOUSEHOLD—

Buffet; Chrome Kitchen Suite; Fridge; Baby Crib; Coffee table; Electric Stove, Refrigerator, Electrolux Vacuum Cleaner, Adding Machine; TV Trays, Numerous other items.

—MISCELLANEOUS—

3 JD Hydraulic Rams, Logging Chains; 2 load Binders; JD Heat Hauser to fit 80 or model R; Pipe Wrenches, Chesterfield Tap and Die Set ¼ to ¾ inch; Pipe Dies; Half Inch Drill; Hammers; Electric Fencer; Portable Anvil with motor, Wire Stretcher; Anvil; Vises; Post Drill; Bolts and Nuts; Screws; Scrap Iron, 500-lb Beam Scale; Electric Motors; Sledge Hammer; Pig Holder for castration, Power Lawn Mower; Riding Lawn Mower; Hog Wire; Telephone Posts; Hog Feeders and Troughs, Tractor Hose; Gas Pumps; Grease Guns; Oil Pump; Hydraulic Hoses; R T [illegible] arrow; Forney 180 amp Arc Welder; Extra Welding [illegible] net; Liquid Air Acetylene Oxygen Welding and Cutting Outfit; Grass Seed Hand Broadcaster Paint; Webster Paint Sprayer with motor; Extra Paint Gun; Crowbars Belts; Pulleys; 22 Rifle; Shotgun; Saddle Bridle; Extension Ladder; Parts or M-H 21 combine, 300 gal. Fuel Tank; Stoneboat; Halross Moisture Grain Tester, same as used in elevators; many more unlisted items.

Zowtuk, Sheets, Hutchinson Auction Service

M. N. ZOWTUK	RUSS SHEETS	DAVE HUTCHINSON
Lic. No. 010251	Lic. No. 010094	Lic. No. 010147
Phone 688-2143	Phone 672-6461	Phone 855-2161
Holden	Camrose	New Norway

BASEBALL TOURNAMENT

TEAMS — Altario Mets, Edmonton Blue Willow Angels, Camrose, Vegreville, Two Hills, Viking, Calgary Juniors and Andrew
Sponsored by Viking Shamrock and Lions

SAT. & SUN., JUNE 21 & 22

SATURDAY GAME TIMES are at 12 noon, 3 p.m. and 6 p.m. SUNDAY GAMES at 11 a.m., 3 p.m. and FINALS start at 6 p.m.

News from Killam and District

Mr. and Mrs. Gerry Chamberlain and Debbie were visitors at Constable Ken and Ida [illegible] place last week.

Mrs. Brenda Lewis of Killam was the lucky winner of a silver charm bracelet, drawn at [illegible] Variety's 20th Anniversary Sale on Saturday, June [illegible].

[illegible] and Len Walker of Edmonton attended the Legion Barbecue Saturday night with Mr. and Mrs. Craig [illegible]. They also spent Sun. with [illegible] dad, Mr. Sid Walker.

Mr. and Mrs. Vern Murray and family of Edmonton were visitors at Mr. and Mrs. [illegible] Saunders over the weekend.

Mr. and Mrs. Ross York were visiting Mr. and Mrs. Bill Callas and family of Grand Center. They brought back their little grandson for a visit with grandma and grandpa Bill and Jem spent the weekend with them, taking home their son.

Mr. and Mrs. Joe Robertson of Edmonton were visiting Mr. and Mrs. Jim Grant Jr. They are formerly from Strome.

Mr. and Mrs. B. McGowan attended an Elks Convention at Olds.

Mr. and Mrs. Mel Peters are holidaying in Germany with Keith Peters. Also congratulations to Mel and Helen who are the proud grandparents to two new granddaughters born to Mr. and Mrs. Lipko (nee Jem Peters) and Mr. and Mrs. Ray Hickel (nee Donna Peters)

Mr. Arthur Merchant of Berwyn, Alta. is visiting Mr. and Mrs. Ross Grant.

Get well wishes to Mr. Bob Huyghe and Mr. Albert Child who are in the University Hospital in Edmonton. We hope you are home soon, Bob and Albert.

Congratulations to Miss M. Lewis on winning some money on C.F.C.W. by naming a song.

Mr. and Mrs. Chester Nelson of Hougiam, Wash. were visiting Mrs. Hank Erickson and other friends in town.

Congratulations to Miss Joan Keindorfer of Calgary who graduated as an R.N. on Jan. 13th

Congratulations to Mr. and Mrs. Joe Luciuk who celebrated their 25th wedding anniversary the 22nd of June.

I hear Eddy and Fuzzy bought a new drill deal that seeds your grain all pointing north. Why north? I haven't found out yet but I got out and looked to see if it looked any different from ours and the grain is all leaning to the north, but there was a south wind that day.

Constable Larry Erickson and Miss Val Kercher of Alliance were visitors with parents, Mr. and Mrs. Vern Erickson and family on the weekend.

Mr. and Mrs. Bernard McMahon attended the funeral in Edmonton of Dan Vilner's mother. Our sympathy goes out to Dan and Margaret and family.

Mrs. Ron Murray spent a week in Calgary with her mother.

Mr. and Mrs. Bill Morgan and family of Edmonton were weekend visitors with parents the Dick Kinzers and the Bill Morgans.

Visiting Mr. and Mrs. Geo. Bonnett were Mr. and Mrs. J.W. Richardson of Edmonton. They are former old timers in our district.

Mr. and Mrs. Bill Larson and Mr. and Mrs. Jim Chevraux are holidaying in Jasper.

Visiting Dr. and Mrs. Mike DeAbreau and family were Mr. and Mrs. Warren Blair, Jessie and Robbie McCamus Liz's nieces and nephews of California, also Mr. Dave Buckley of Scarboro, Ont., Mike's brother-in-law.

Mr. and Mrs. Chris Enghoj and Gordon attended the wedding of their granddaughter Patsy of Calmar. Patsy is the daugther of Mr. and Mrs. Andy Karboniks.

Mrs. Jem Bonar, Sharon, Doug and David spent the weekend in Red Deer visiting Mr. and Mrs. Albert McMullen

Mrs. Edith Callihn of Smetterville, Idaho is visiting relatives and friends in town.

Mr. and Mrs. Glen Grant and family are holidaying at Kelowna, B.C.

Mrs. Joyce Fengstad of Edmonton spent last weekend with dad Mr. Walter Erickson.

Mr. and Mrs. Harold Erickson of Sedgewick were also visiting Mr. Walter Erickson, Wilfred and Richard Erickson.

Lloyd Sand, Eddy Blaeser, Sam Smolski, Earl Wetthuhn, Jens Lindseth, Wayne Lindseth and Reinhold Wegenast were some of the men fishing on the weekend.

Mr. and Mrs. Ron Felgate (Bunny Reed) and family spent the weekend in Killam.

Mrs. Nelda Flanagan spent Friday night with Bill and Girlie George.

KILLAM KRAFT CLUB

On Monday, June 23 a 7:30 meeting was held at the Arts and Crafts room to finish up the year. We are very interested in knowing what classes people would like to take next year as the funds have to be applied for now. We also need a pottery wheel so will everyone please come and voice your opinion.

PHONES: Bus. 385-3898
Res. 385-2118

McGowan's Welding

Oilfield · Rig · Industrial
Portable & General Welding
☆ Welding Supplies
★ Blacksmithing
☆ Ornamental Iron
Killam, Alberta

KILLAM FARM EQUIPMENT case

Your J. I. Case and David Brown Dealer
Salesmen: Maurice Hart and Jens Lindseth
B 4 You Buy Give Jens a Try

I.H.C. 706 TR. Diesel, less Cab
I.H.C. 706 TR. Diesel with Cab
5020 J.D. Diesel with cab, dual wheels
MF 97TR Diesel, with cab
4520 J.D. Diesel with cab, dual wheels
M.M. G706 TR Diesel with cab
18 ft. C.C.I.L. Disc, less Box
273 and 276 New Holland Balers
Good supply of drill fill augers, Parallel, Diamond Harrows and Hyd. Drawbars

- Good selection of Used Sprayers
- GOOD SELECTION of new Case Cultivators and Used Tractors

KILLAM FARM EQUIPMENT
Phone 385-3652 Killam, Alta.

North West Trust COMPANY

Guaranteed Investment Certificates

1 year	7½%
2 years	8%
3 years	8½%
4 years	9%
5 years	9¼%

Minimum - $500.00

Your Bonded Agent:—
SID JAMES,
JAMES Real Estate and Insurance
KILLAM, ALBERTA
Bus. Phone 385-3634
Res. Phone 385-3616
Member Canada Deposit Insurance Corporation

BORTH Drug Mart

Dandelion Discount Days !

Our Selection, Service and Savings is much like the dandelions—hard to beat
Special prices in effect until 5:30 p.m. Wednesday, June 25th

NOXZEMA 11 ounce SKIN CREAM our price $1.59	SCHICK II INJECTOR BLADES, 5's 99c	DIOVOL 12 ounce LIQUID our price $1.69
GRECIAN Formula 8 ounce NEW SIZE $5.99 everyday	NOXZEMA 6 ounce SPRAY DEODORANT 99 cents	VO-5 SHAMPOO 200 ml only 99c
GRAVOL 10's 99c Also Available in Liquid	LISTERINE 30 ounce now $1.99	KLEENEX 200's 2 for 97c

EVERYDAY LOW PRICES on SHAMPOOS & DEODORANTS

BORTH DRUG MART
"PRESCRIPTION SERVICE"
City Prices — Small Town Service
KILLAM & CAMROSE

$2000 Cash Bingo

KILLAM LEGION'S ANNUAL
Killam Sports Grounds
SAVE THIS DATE!

Mon., June 23rd

Heisler and District News

(Intended For Last Week)

Mrs. Jean Seiferman of Jasper spent last week in Killam and at the Joe Martz and Bill Sunderman homes.

Born to Rose and Jim Bendfeld of Edmonton a boy on June 2, weighing 8 lb. and 8 oz. They name him Jeffrey Gordon. Proud grandparents are Mr. and Mrs. Arnold Bendfeld and Mr. and Mrs. W. Marcott of Heisler.

The Heisler grades 6 and under held their Track meet at the school with a number of parents as spectators on Wednesday, June 4.

The Heisler C.W.L. and Parish picnic was held June 1 with six teams, Edmonton, Daysland, Forestburg, Bawlf, Spring Lake and Heisler playing. Heisler was defeated by Spring Lake in the final baseball game.

John and Mary Niehaus of Strome were Sunday visitors with the Leander Kroetsch family.

Long weekend visitors with Mr. and Mrs. Bill Brausen were Alan and Sheila Boarer and son Timothy, Hank and Audrey Brausen and Michelle of Hinton, Fern and Doug Morgan and Teri Lynn of Edmonton and Ann and Ken Heisler and Mark of Camrose. Little Kim Van Beek had been staying with his grandparents, Mr. and Mrs. Bill Brausen for two weeks while their daughter Ellen and her husband, John moved to their new home in Castle Downs in Edmonton. On Sunday, Alan and Sheila had their chosen son Timothy Alan baptized with Rev. Father Elkin officiating. Godparents are Mrs. Lois Brausen and Lawrence Weber.

Miss Bernadette Kroetsch was one of the lucky winners of the Olympic Lottery Draw. The ticket draw was for 5000 dollars but Miss Kroetsch and 9 other girls had their names down on the ticket so her share was 500 dollars.

Phillip Poepping attended the 40th anniversary of his brother in the priesthood. The celebration of Father Adam Przysiezsiak took place at the Lourdes grotto at Scaro.

Mr. and Mrs. Arnold Bendfeld were Sunday visitors with Mr. and Mrs. Norbert Bendfeld and family in Camrose. Little Darin made his first Communion.

Royal Purple Day was on June 4 when the Ladies of the Heisler O.O.R.P. entertained about 40 guests. Senior citizens of the district enjoyed a lovely lunch of strawberry shortcake and coffee and Bingo games. Bingo winners included Mrs. Congdon, Gertie Ha ick, Mrs. Feddema, Mrs. Pfeffer, Mr. Wittke, Siegfred Bohme, Matt Reuther, Emma Reuther, Bill Poeppiing, Pete Hepp, John Pfeffer (2), Mrs. S. Bohme (3), Mary Heisler, Anita Kroetsch (2) and Letty Roth.

Mr. and Mrs. Adolph Kroetsch and Joselyn were recent visitors with Mr. and Mrs. Harley Youngberg and family in Vermilion.

Nearly all the family of Mr. and Mrs. Joe Martz gathered at Big Knife Provincial Park on Sunday afternoon for a family picnic.

LAWN BOY Dealer
IN KILLAM
for MOWERS featuring "finger-tip" starting with C-D ignition
KILLAM TIRE & RUBBER
PHONE 383-3791 KILLAM, ALTA.

CHARLES B PIERCE'S
WINTERHAWK
Starring Michael Dante, Leif Erickson, Woody Strode, Denver Pyle, Elisha Cook Jr., L. Q. Jones, Dawn Wells, Arthur Hunnicutt, Chuck Pierce Jr., Sacheen Littlefeather
BEFORE THE WEST EVER SAW THE AMERICAN COWBOY — WINTERHAWK HAD BECOME A BLACKFOOT LEGEND
Showing Friday and Saturday
JUNE 20th & 21st
PRINCESS THEATRE, Killam
STARTS AT 8:30 P.M.
Admission Prices — Adults $1.75 Students $1.50
Children $1.00 ADULT Classification

BUCHANAN BEST VALU
UNDER NEW MANAGEMENT
GRAND OPENING
Prices effective June 19th, 20th and 21st
ALLIANCE — : — ALBERTA
FREE COFFEE and DOUGHNUTS
NIBLET CORN, Green Giant 12 oz. .... 3 for $1.00
VEGETABLE OIL, West, 128 oz. $3.99
Western Family
SALAD DRESSING, 32 oz. $1.09
West Best
PORK and BEANS, 14 oz. .... 4 for 99c
LUNCH MEAT, Royal, 12 oz. .... ea. 59c
TOMATO JUICE, Libbys, 48 oz. 59c
Western Family
CANNED POP, 10 oz. .... 5 for 89c
COFFEE, Western Family .... lb. 99c
Western Family
MARGARINE .... 3 pounds $1.49
24 OUNCE LIQUID DETERGENT
SUNLIGHT 2 for $1.29
POWDER DETERGENT
SURF 5 pounds $1.19
CASHMERE ASSORTED
TOILET TISSUE pkg. of 4 .... 69c
STRAWBERRIES 2 pint basket .69c
BANANAS 5 pounds 99c CALIFORNIA

Beatty 30" Avocado
Used Electric Range ...... $195.
Complete with rotiserrie. Like new condition.
NEW AUTO. WASHERS & DRYERS IN STOCK
ANDY'S HARDWARE
PHONE 386-3766
LOUGHEED, ALTA.

HATS OFF!
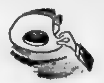
to the LOUGHEED JUNIOR HIGH GRADUATES
MacPherson's Garage
Phone 384-3553 Sedgewick

ALBERTA FARMERS' MARKET.. —

'NAME the GIRL' contest

MY SUGGESTION FOR A NAME FOR THE ALBERTA FARMERS' MARKET GIRL IS:

" "

Name

Address

Telephone ....

CONTEST RULES

1. The contest is open to all Alberta residents, except Alberta Government employees and their immediate families.
2. The contest will close September 1, 1975. All entries become the property of Alberta Agriculture.
3. The winning name will be chosen by the Alberta Agriculture Farmers' Market Committee and the Committee's decision will be final. In the event of a tie, the winner will be determined by a draw.
4. The contest prize will be a 19 cubic foot freezer, and a shopping spree for up to $50.00 worth of food from the farmers' market of the winners choice. The winner will not have the option of taking cash instead of the prize.

SEE OUR BOOTH ON JULY 1st and at AGRI-DAYS for official entry forms for this contest.

Flagstaff Lodge

Mrs. Ella Clouston went to Lougheed with Mr. and Mrs. Tom Clouston to the Grade 9 graduation exercises. Her grandson Raymond graduated

Jennie McConnell was at her home for the weekend and took in the Anderson Poyser wedding on Thursday. She took Stuart and Mary Cameron out for supper.

Mr. J. Alexander went to Strome to visit Mr. Chester Alexander and Mr. W. Sobinson.

Gladys and Lloyd McKinnon of Daysland visited Mr. Francis Kapler.

Jack Campbell and Alec Neyrinck of Alliance visited at the Lodge.

Mr. and Mrs. J. Bronsen of Hardisty and Irene Hofsfe of Sherwood Park visited Mrs. Hazel Bronson .

Mr. and Mrs. Sid Weinelas of Hussar and Anna Bakken of Prince George visited Mr. Tom Lien.

Lloyd Walmsley of Edmonton visited Harold Erickson.

Edith McMahon of Smellerville Idaho visited Mr. W. McMahon.

Genevieve Beaton and Eleanor Tweedy of Lougheed visited Mrs. Skoberg and other friends in the Lodge.

Dan Good of Edmonton visited Mr. Norman Armstrong.

Lana Mayne, Donna Anderson, Bonnie Stevens, Heather Wallace and Pamelia Leirdahl visited their friends in the lodge. Thanks for the flowers girls

Miss Kay Pescod of Galahad took Mrs. Grace Palmer and Hilda Fisher to Viking to the Auxiliary Hospital to visit Mrs Finlay and other former lodge residents. They all seem quite happy.

Get well wishes to Mrs. M. Somers in the Daysland hospital and Mrs. Johnson and Mr. Reid in the Killam hospital.

Hearty Congratulations and Good Wishes for a Happy future to Gladys and Harold Erickson who were married in the lodge last week.

Mr. and Mrs. Ernest, Mr. Devitt of Edmonton visited their Grandpa Mr. Vic Devitt on Sunday.

Mrs. Mary Clark went with Mr. and Mrs. Harry Munro of Killam to Edmonton on Sunday to see Mr. and Mrs. Darcy Munro.

Mr. Jas Heron of Rocky Mt. House and Frank and Elsie Siddell of Victoria visited Mrs Grace Heron.

Mrs. Heffel and Mrs. Johnson visited Mrs. Eva Aitcheson.

Mrs. Beatrice McFadden arrived home from Fort McMurray from a visit with Mr. and Mrs. Glen McFadden. On way home she stopped in Edmonton and her son Mr. Everett McFadden took her to the lodge.

Mr. and Mrs. Vernon Storbakken took his mother Valda Storbakken to Pigeon Lake to visit her grandson Jimmy and her 2 great grand daughters.

Miss Flo Barton went to Lougheed to spend a few days at her home.

Mr. and Mrs. Art Falla visited Mrs. Danielson and their friends

Mrs. Mildred Redman took Mrs. Frewing and Miss Barton to visit at the Killam Hospital on Sunday.

Mrs. Lillian Skoberg went to a birthday party at the home of Mr. and Mrs. Mervin Skoberg.

Hobby club

On the evening of Wednesday, May 21 the Amalgamated Hobbyists of Flagstaff met in the United Church Hall with 27 present. The President, Mr. R. Patterson presided over the business meeting.

Correspondence was read from Mrs. J.C. Kilgour, Director of Slides in the Alberta Horticulture Association with a letter of congratulation to those members of the Hobby Club who had slides chosen for the 1974 Slide Set, especially the Honor Award winner - Mrs. W.A. Routledge Mrs. E. McKenzie Mr. B. Weber.

Mr. Ralph Sorenson reporting the death of Mr. V. Diedericks of Edmonton. Mr. V. Deiderick had been a guest speaker at one of our meetings on the topic Rock Hounds and Artifacts. Much of Mr. Deidericks 8000 piece colection of Indian artifacts has been donated to the Provincial Museum

Miss Arlene Chesney Alberta Horticultural Association regarding tours of horticultural interest spots around Edmon-

The suggested trip to Fort Edmonton by those club members interested was discussed and the date set tentatively for the weekend of July 14, 15.

Plans were discussed for developing slide sets to send to the Horticultural Association for the Slide Library.

Mrs. H. Simpson, Chairman of Gardening and Handicrafts introduced the guest speaker, Mr. Glen Werner who gave a most informative and interesting talk and led a discussion on all manner of topics relating to gardening and landecaping in our area. There was also plant and seed exchange.

BREAKFAST
EVERY SUNDAY
8 a.m. to 12:00 noon
SEDGEWICK GOLF CLUB

S.T.E.P.
Applications are invited to fill 2 positions on our Summer Temporary Employment Program for the months of July and August
Apply to the undersigned by June 26th
L. A. KNEELAND, Sec.-Treas.
Town Of Sedgewick

Real Estate For Sale
KILLAM —
2 Mobile Homes, complete with furniture (Natural Gas Heat) ONLY a couple of years old.
GALAHAD —
MODERN 3 Bedroom Home.
HOUSES NEEDED IN KILLAM — 2 and 3 BEDROOM SIZES
Flagstaff Realty Ltd.
Box 96 KILLAM, Alta.
OFFICE HOURS
Tuesday, Wednesday, Thursday and Friday
From 10 a.m. to 12 noon and 1 to 5 p.m.
Business Phone 385-3689 or call George Etty at Alliance
OWNED BY THE ETTYS

AGT
GOOD NEWS PARTY LINE

LADIES GOLF CLUB

The Sedgewick Ladies Golf Club is holding their tournament on Monday, July 7th, 1975 Tee off time will be at 11 a.m. Entry Fee $4.00 which includes supper. All golfers are welcome.

★ Shower in honour of Miss Marion Simpson will be held Tuesday, June 24th at 8:00 p.m. in the Sedgewick United Church Basement Everyone Welcome 45c

PUT IT HERE

WATER WELL DRILLING
AND SAND SCREENS
CONTACT
MOUNTAIN HILL DRILLING
Ph. 372-3809 Box 114
BASHAW, ALBERTA

Summer Togs for Holiday Wear
Mens Short Sleeve SHIRTS $4.50
Cotton and Polyester, Assorted Colors
Men's STRAW HATS, fancy weave $2.75
Men's STRAW HATS, peanut straw $1.45
WESTERN PANTS $14.50 to $17.95
By LEE. Plains, Plaids and Stripes
WESTERN SHIRTS $6.95 to $12.95
Pearl Snaps
Ladies TANK TOPS, knit stripes $3.39
Ladies SHORTS .... only $5.95
Fortrel, Assorted Colors
BLOUSES, short sleeves .... Popular priced
Nylon and Perma Blends
BLOUSES, long sleeves .... from $8.50
Whites and Pastels
BEACH TOWELS $6.50
Bathing SUITS and CAPS for all the family
SANDALS — Mens, Ladies, Children CANVAS SHOES
OXFORDS or BOOTS SPORT and GOLF JACKETS
SHOP AT HOME FOR ECONOMY PRICES

M-M Food Savers
TANG — 7 ounce packages
ORANGE CRYSTALS .... pkg. of 2 $1.05
CAVALIER — 11 ounce
TOMATO KETCHUP .... 2 for 89c
BRAN FLAKES, Kelloggs 14 oz. 59c
MILNES SUMMERLAND— 14 ounce
PEACHES .... per tin 59c
PIE FILLER, Staffords 19 oz. 73c
PEAS, York tender 14 oz. .... 2 for 73c
DETERGENT, Arctic Power .... 2 lb. $1.29

FROZEN FOODS —
CARROTS, Fraser Vale diced .... 2 lb. 59c
SAUSAGE, Lazy Maple .... lb. $1.19
Swifts WEINERS, all beef .... lb. 79c
POTATOES, Gem table .... 5 lbs. 49c
LETTUCE, crisp green .... 2 lbs. 49c
STRAWBERRIES, Calif. .... basket 89c

WESTERN CANADA LOTTERY TICKETS ON SALE in our Grocery Department. Support Your Athletes

HARDWARE SPECIALS
5 h.p. RIDING LAWN MOWER $499.50
MTD. 26 inch cut, adjustable height, Briggs and Stratton engine. Ideal for the large lawn.
WHITE HOUSE PAINT gal. $6.99
EXTERIOR, oil or latex. Regular 8 95 per gallon
FOLDING LAWN CHAIRS . $6.89
5x6 webbing, assorted color, 1 inch alum. frame, reg. 7.95
24 inch BAR-B-Q only $30.99
DELUXE. Adjustable grill electric motor, large hood and transport wheels
13 inch PORTABLE BAR-B-Q $4.98
CAMPERS SPECIAL compact 13x12 inch Regular $5.98
FOAM COOLER BOX $1.99
17½x12½x14 inch. Keeps food fresh all day. Ideal for picnics or camping.
Big 60 inch POOL for the kiddies $10.88
60 inch diameter rigid polythene, decorated, Reg. $12.98
Lloyds PORABLE RADIO .... special $14.95
AC-DC easy to read slide rule dial, telescoping antenna, luggage type case with carry handle. Complete w batteries
7 piece JUICE SET .... special $4.77
Complete with heavy glass decorated jug, 42 ounce) and 6 matching tumblers. Regular $5.95.

BEAIRSTO BROS.
PHONE 384-3741 SEDGEWICK
MARSHALL WELLS

CLASSIFIED ADS WORK WONDERS

CLASSIFIED AD RATES
4c per word. Minimum $1.00 for 1st insertion. Subsequent issues 3c per word, min. 75c. (This includes For Sale, For Rent, Card of Thanks, Coming Events, Memoriams, etc)
LEGAL NOTICE RATES:
25c per line, 1st insertion; 20c per line, subsequent issue. An additional 25c charge will be made at each billing period. Billing charge of 25c will be made on ALL wants ads etc. if not paid at time of insertion.

FOR SALE

FOR SALE — 1972 Honda 500 … 1969 Triumph Bonneville 650. Very good condition Phone 582-3575. 45-2c

FOR SALE — 1972 Gran torino Sport 351, P.S., P.B., good condition, $3500.00; 1 Oliver Cletrac Crawler with Dozer, $1000.00. Jack Moser, Killam 385-2261. 45-2p

FOR SALE — One Red Shag Rug, 12 X 16, Ph 374-3773. 45-2p

FOR SALE — Small travel trailer prop stove, ice box, trailer propane stove, ice box, water tanks, sink, 12 to 110 volt lights $825. Ph. 582-2139. 45-3c

FOR SALE — Mint Green Frieze Covered Chesterfield and chair. All new foam cushions. Ph. 386-2901 or 336-2042. 45-2p

FOR SALE — Year old Honda CL70, excellent condition. Phone 384-3581 45-1c

FOR SALE — 200 laying hens, 2 years old, 50c each G. Loe ch, Strome, Ph. 376-2163 45-2c

FOR SALE — 72 Harley-Davidson 125 enduro good condition. Mileage 1900. Inquire at 582-2269 John. 45-3p

FOR SALE — Blue Heeler Pups from purebred stock. Phone 879 3678 or 879 3634. 45-2c

FOR SALE — 20 round 6 seater picnic tables. Completely finished. Table tops and seats are vinyl finished. Contact 582-3593 45-1p

FOR SALE — Inland crop sprayer, 40' booms, good condition. Phone 374-2213. 44-2p

FOR SALE — 1958 Oliver super 88 Gas tractor with good tires and L.P.T.O.. Price $1275.00. Inland 35' field sprayer with Castor Wheels. Price, $225.00. Jack Kirschman. 582-2941. 44-2p

FOR SALE—1972 Dodge Dart 318 cu. in., 2-door coupe, new radial tires. P.S., P.B. Rolley wheels, dual exhaust. Ph. 384-2331 Bus. or 384-3931 Res. 44-2p

FOR SALE — 1970 Yamaha, 100 cc twin jet, overhauled. Phone 385-3649 after 4 p.m. 44-2p

FOR SALE — 12 ft. Morris Cultivator with Morris harrow attached, in good condition, like new. Phone Dave Black, 384-3767. 43-3p

FOR SALE

FOR SALE — Have purchased mower conditioner, will sell crimper for 103 Versatile swather. 384-2161 or … Sedgewick 45-2c

FOR SALE — 1973 Dodge Charger 340 V8, P.S., P.B., Bucket seats, console, radial tires, only 13,000 miles … phone Don Scott at … 45-2p

FOR SALE — Fresh farm eggs. Large eggs. Phone 384-2107 45-2c

FOR SALE — 1972 Case 1070 with front end loader. Air conditioned cab, radio, good rubber. 1973 Model 273 New Holland Baler. Massey-Harris Model 80 S.P. Combine, rebuilt engine, good condition. 1968 22' Morris cultivator Phone 868-3612 at Hardisty 45-3p

FOR SALE — 1964 Chev. std. 6 cyldr. motor has 20,000 mi. New front end and front tires, new exhaust system. $300.00 or best offer Days 384-3924, night 384-3645 45-2p

FOR SALE — Zenith Supreme Automatic washer excellent condition. Phone 385-3923. 45-3c

FOR SALE — One new Circle J 2-horse trailer, tandem, also 24 ft. Linden flat deck goose neck, trailer, 24,000 lb. capacity tilt deck electric winch, 750x16 tires Phone Bernie at 385-3308 or 385-2118. 45-2c

FOR SALE — Wood frame windows, suitable for lake cottages or summer homes contact 384-3923 45-2c

FOR SALE — 3 Registered Purebred two-year-old Angus Bulls. Elmpride Angus, Hardisty, Alta. Ph. 888-2140 44-3c

FOR SALE — 1965 Ford Custom 352 V-8 standard transmission two-tone four door sedan. Good condition. ph. 888-2165 45-2p

FOR SALE — 30 beef cows with calves, Herefords and black cross. $800.00 each cow and calf. Paul Mazure Hardisty, Ph. 888-2314. 44-3p

FOR SALE — Park Pacer soft top Tent Trailer, Phone 384-3686. 44-2p

FOR TAKING — Your for the taking. A Hip Roof Barn, 34' x 32' to be moved or torn down by August 31st. Gordon McPherson 879 2142 44-3c

FOR SALE — 1972 Statesman mobile home, 12'x66', fully furnished. Three bedrooms, utility room and 8x10' porch. Located on two lots in Sedgewick. Phone Bill Wallace 384-3547 after 6 p.m. 40tfnc

FOR SALE — 8 ft. cab-over camper. Phone 888-2301. 42-4c

FOR SALE—Polled Shorthorn Bull, 4 years, proven sire; Also 2-year-olds. Reasonably priced. Fred Wilson, Phone 385-2247. 42-p

FOR SALE

FOR SALE — In Killam, two bedroom home, plus finished bedroom in basement, with attached garage on well landscaped lot. Close to Arcade and uptown. Phone … or 385-2188. 41-3c

FOR SALE — GMC ½ ton truck, 6 cylinder, standard transmission. Phone 385-2144. 44-3c

FOR SALE — 1966 Meteor Rideau, V8, automatic, with trailer hitch. Phone 385-3532 44-4c

FOR SALE — Modern 3 bedroom home with attached garage on fully landscaped lot in Killam. For particulars, contact Ernest Sebastian, phone 385-3796 Killam. 44-3c

FOR SALE — 14 ft. plywood boat. Phone 385-3891 43-3p

FOR SALE—3 bedroom home in Killam, 2 years old, on landscaped lot with cement driveway. Down payment and take over mortgage at a low interest rate. Priced for quick cash sale. Apply Box 398, Killam. 34-tfn

NO CASH DOWN
Regular your choice of fully furnished 3 bedroom 14 wides and double wides. For free credit cheque call: Southridge Mobile Homes 9405-63rd Ave Edmonton, Alberta Phone 436-1153 tfnc

FOR SALE — All sizes of Tires Batteries and Filters for your car, truck or tractor. Farm fuels, lubricants, fertilizers, weed sprays, carbyne, baler twine, cultivator shovels and rod weeders - Drever's Gulf Service, Ph. 888-3555 Hardisty After hours No. 888-3664 21tfnc

FOR SALE — Modern rural two-bedroom house, to be moved. Phone 376-2153. 44-2c

SELLING — Two acres with older three bedroom home in Czar. Quiet, beautiful woods, gardening, picnicing, playground. Beach nearby. Low taxes. Phone 672-5387 44-2c

MOBILE HOME FOR SALE—United Country Estate 12x64 with 22x8 porch, garage shelter 8x12, lot 50x120, TV antenna, water, sewer, power, landscaped. Contact John Golko, General Insurance and Real Estate, Hardisty, Alta. 44-2c

FOR SALE — Chrome table with 4 chairs, in very good condition. Phone Sharon Wylie at 384-2287. 44-3p

FOR SALE — 1957 Ford 600 in good running condition. Complete with grain box and hoist. What offers? Phone Hardisty 888-2121. 44-2p

FOR SALE — Home-made Quilt, $25.00. Anyone interested, please Contact Flagstaff Lodge Ph 384-3050 44-2p

FOR SALE — Pressure treated fence posts from 2 to 5 inches. Cheap. Phone 879-2117, P. Van Hecke. 44-4p

For Sale

FOR SALE — 12x63 ft Commodore Mobile Home, skirting and blocking in excellent condition. Ph. 879-3750 anytime. 44-4p

Farms for Sale

CAMROSE — Quarter Section
There is 150 Cultivated acres of highly productive grain-land on this farm within commuting distance of Camrose. Buildings are in excellent condition and include a 2 bedroom modernized home, a barn, machine shed and five granaries. The yard is nicely landscaped $50,000.

DAYSLAND AREA, 318 acres
There is 251 acres under cultivation on this ½ section located 26 miles east of Camrose on a main road. This is an ideal mixed farm with a good barn, hog house garage and storage for 8000 bushels of grain. Price includes a modern 1 bedroom home with stove, fridge and deepfreeze. Owner is selling this farm with crop, so there is no need to wait until fall

BRUCE — 610 ACRES
300 acres under cultivation. Mixed farm with good house and outbuildings. $85,000.

STROME — 800 ACRES
Mixed farm with 250 acres cultivated 100 acres brushed so more land can be broke. Modern three bedroom home barn, cattle shed, double garage, $110,000.

DAYSLAND — 1132 Acres
This productive grain farm has approx. 1000 acres under cultivation, with half in summerfallow. There are 2 sets of buildings. A large quonset machine shed, feed lot, cattle shed and small modernized house is located on the home quarter. Farm machinery may be negotiated for.

For further details on the above properties, call Otto Paulgaard, 672-4675, Camrose, Alta.

P. J. TOOLE & COTE REALTORS
Land Division — 1716
Calgary, Alberta T2M 0L7
Phone 284-3331 (24 hours)

HELP WANTED

WANTED — Male or female, young or old for cafe work. Must be dependable. Willing to work weekends and holidays also. Apply Peggy's Place. 879-3833 45-1p

WANTED—Janitor for Sedgewick Community Hall. Duties to commence on July 1st For full particulars see Ray Pottage, Ph. 384-3633 45-2c

WANTED— One employee for full-time employment. Apply Killam Feed and Farm Supply, Ph. 385-3316. 44tfnc

PUBLIC HEALTH NURSES required for Hughenden and Sedgewick offices. Alberta East Central Health Unit. Application forms available from Dr. D. Mackay, Box 550, Stettler, Alberta, Phone 742-3135. 43-3c

LOST & FOUND

LOST—Dark framed glasses. May have been lost at the Prague picnic on Sunday, June 1st. Phone 879-2117, P. Van Hecke. 44-2p

FOUND — Brown case and brown tinted rimmed glasses. Phone to claim 879-3636 The Enterprise, Alliance.

LEGAL NOTICES

NOTICE OF INTENTION
PURSUANT to the provisions of Section 153 of the Municipal Taxation Act, R.S.A., 1970. Public Notice is hereby given that the Council of the Town of Killam intends to undertake the construction of extension to the sewer collecting system as a local improvement. The estimated cost of the aforementioned local improvement is $87,000.00 repayable over a period of 25 years at a rate of interest not exceeding twelve per centum (12%) per annum and to charges the lands abutting that portion of the street or place wherein the local improvement is made at a uniform rate of 35 cents per front foot of frontage over the said period of 25 years.

All costs in excess of the aforementioned rate per front foot will be borne by the Town of Killam at large.

The location of the proposed local improvement is as follows:

Block 23, 24 & 25, Plan 7520118

NOTICE is further given that unless the majority of the owners of the lands that may be assessed therefor, representing at least one-half in value thereof as aforesaid, petition the Council against it within two weeks after the last publication of the Notice, the local improvement may be undertaken and the cost thereof assessed by the system of assessment referred to in this notice.

If no petition sufficiently signed has, within the time limited in that behalf, been presented to the Council against the local improvement or assessment aforementioned the Council may undertake the proposed local improvement at any time within three years of giving the notice.

Date of the last publication of this Notice will be 19th day of June, 1975.

Dated at the TOWN OF KILLAM this 10th day of June 1975.

NORTH WEST TRUST CO.
Rates in effect on
ON GUARANTEED INVESTMENT CERTIFICATES

1 year	7%
2 years	7½%
3 years	8%
4 years	8¾%
5 years	9½%

Agent:
John Brandingen
Phone 384-3789 Sedgewick

CLASSIFIED ADS WORK WONDERS

LEGAL NOTICES

NOTICE TO CREDITORS AND CLAIMANTS
IN THE ESTATE OF BESSIE STENSON, late of Galahad, formerly of Forestburg both in the Province of Alberta, who died on the 10th day of March, A.D. 1975.

TAKE NOTICE that all persons having claims upon the estate of the above named must file with the undersigned by the 17th day of July, A.D. 1975, a full statement of their claims and of securities held by them.

KNAUT, ROLF & BURGESS
Barristers and Solicitors
Box 1630, Camrose, Alberta
Solicitors for the Executors
41-2c

NOTICE OF INTENTION
PURSUANT to the provisions of Section 153 of the Municipal Taxation Act, R.S.A., 1970, Public Notice is hereby given that the Council of the Town of Killam intends to undertake the construction of extension to the water distribution system as a local improvement. The estimated cost of the aforementioned local improvement is $39,000.00 repayable over a period of 25 years at a rate of interest not exceeding twelve per centum (12%) per annum and to charges the lands abutting that portion of the street or place wherein the local improvement is made at a uniform rate of 40 cents per front foot of frontage over the said period of 25 years.

All costs in excess of the aforementioned rate per front foot will be borne by the Town of Killam at large.

The location of the proposed local improvement is as follows:

Block 23, 24 & 25, Plan 7520118

NOTICE is further given that unless the majority of the owners of the lands that may be assessed therefor, representing at least one-half in value thereof as aforesaid, petition the Council against it within two weeks after the last publication of the Notice, the local improvement may be undertaken and the cost thereof assessed by the system of assessment referred to in this notice.

If no petition sufficiently signed has, within the time limited in that behalf, been presented to the Council against the local improvement or assessment aforementioned the Council may undertake the proposed local improvement at any time within three years of giving the notice.

Date of the last publication of this Notice will be 19th day of June, 1975.

Dated at the TOWN OF KILLAM this 10th day of June 1975.
41-2c

HANSEN
Denture Clinic Ltd.
Ray K. Hansen
Certified Dental Mechanic
5107 - 50th Avenue, Camrose
Bus. 672-2654 Res. 672-3462

WANTED

PEN PAL WANTED — Like to correspond with someone in the States? I have loads of time to answer letters. Am 27 yrs. old, single, employed as a typist, would like to correspond on regular basis. Write to: (Miss) Ruth A. Plummer, 1951 S. Sixth Street, Allentown, Pennsylvannia, U.S.A. 18103 41-2c

WANTED — Ditching. We are equipped with a backhoe to handle all your ditching requirements. For Cattle Waterers or Sewer and Water Installations, give us a call for a free estimate. Phone 879-2284. Joe's Ditching, Alliance. 39-tfnc

PUBLIC NOTICES

Dear Customers, Friends:
Holiday time is almost here This will mean that we will be closed for vacation, for 2 weeks from June 23rd and opening July 7th. See you when we get back.
Les and Dolores of DOLANZ ELECTRIC, Daysland. 44-2p

KILLAM SHOE & GENERAL REPAIR — Dick Kinzer
Yes, we repair tarps and tents 1 door south of Killam Hotel Phone 385-3621. tfn

CARPET CLEANING
Get a jump on "Spring Cleaning" and have your carpet commercially cleaned. Phone 385-3926 or 385-3650. 24-tfn-c

Farmyard Gas Installations
Ask us for a quote on your farm's gas installation. We are equipped to ditch and install your risers and gas lines. For further information, contact Doug Friend, Phone 384-3911, Sedgewick. 31-tfnc

HOG SHIPPING DATE CHANGE
Due to low production of hogs we have had to change our shipping schedule to twice a month. We will accept hogs at our yards for shipping every 2nd and 4th Tuesday of each month commencing February 25th, 1975.
For further information, please phone …
Henry's Transport Ltd., Killam, Alberta. 26-tfn-c

WILDERS
PHOTO — JEWELLERY
Offering A Complete Photo … Shop And Jewellery Store Service
Hardisty Alberta
Business … Residence …
33-tfc

FOR LIVESTOCK HAULING
Contact:
Gordon's Trucking, Gordon Coates, Lougheed.
Phone 386-3753 tfnc
Hog Haul every Wednesday

CAMERON'S SHOE REPAIR
Knife Sharpening
Tarps, swather canvasses and leather goods repairs.
Evenings and Saturdays
Phone 384-3774 Sedgewick

PUBLIC NOTICES

Adult fitness swim sessions will be held Tuesday and Thursday mornings 7-8 A.M. at the Killam Pool Contact Loreen B… crash or Robert B… for further information. Starts Tues June 17th. Open to male and female. 45-1c

See your local representative for Hail Insurance with the Alberta Hail Insurance Board. New interesting rates. Lloyd Peacock 879-3643 at Alliance.

NOTICE
Tenders will be received by the Hardisty and District Medical Centre Assoc. for the caretaking position of the centre. Duties to commence August 1st., 1975. Please state wages expected. Any interested persons may contact Rose Marie Thompson or June Crone for a resume of duties involved. Tenders must be in the hands of the Secretary-Treasurer by July 10, 1975. Lowest or any tender not necessarily accepted. Send tender to Box 158 Hardisty, Alta.

SHIPPING HOGS from Strome on Thursdays
Hog Marketing Board regulations require that cut-off time for receiving hogs be 12 o'clock noon. Therefore, all hogs being delivered must be at the Stock Yards by noon. For pick-up service, kindly phone 376-3507 or 376-2114 the day before.
Dave Lorenson, Strome 26tfn

ZENITH & CURTIS MATHES
Sales and Service
Stereo tapes and records accessories and service
Tape decks in stock
Ask about our 4 year total warranty
For Television Service & Savings CHROMEX Electronic Servicing Phone 582-3505, Forestburg

R & N DITCHING
BACKHOE WORK
Ron Wezenast
Ph. 583-2262 Galahad
… Full all your Pulk … Phone: … or 583-3974 Lougheed … 39-6c

THE STOCKMAN'S STALL
… selling Powder River … On display now. … days a week. Phone … 29-tfn-c

Notice re Swimming Lessons … in Agriplex Swimming … July 7th to 18th, 9:00 … 1:30 p.m., Monday to … mornings for 2 weeks … No adult or … classes. Phone … to 385-3617 or … 45-2

FOR SALE
… five, completely renovated two story house in … on two large corner … Over 1300 sq. ft. of Living … be seen to be appreciated.
Telephone 374-3913

ANNOUNCEMENT

The … Mr. and Mrs. … McPherson … Mr. and Mrs. Norman McPherson cordially invite their friends to attend an Open House on August 1st in the Alliance Hall from 7:00 'till 10:00 p.m. to …

Mr. and Mrs. William Peake are pleased to announce the engagement of their daughter Dora Emily to Mr. Garth Archer son of Mr. and Mrs. Charles Archer of Wetaskiwin, Alberta. Wedding will take place July 25th, 1975 at the Evangelical Covenant Church Edmonton at 3:00 p.m 45p

The families of Mr. and Mrs. Pete McPherson and Mr. and Mrs. Norman McPherson cordially invite their friends to attend an Open House on August 1st in the Alliance Hall from 7p.m. to 10p.m. to honor Pete and Daisy on their 50th Wedding Anniversary and Norman and Faye on their 25th anniversary. No gifts please. 45-1c

Mr. and Mrs. Herb Gascoyne and Mr. and Mrs. Norman Denham are pleased to announce the forthcoming marriage of their children, Marlene and Dennis. Wedding to take place Sat., June 28, Church. Dennis and Marlene at 3:00 P.M. Sedgewick United Church. Dennis and Marlene wish to invite all their friends to Open House from 7-9 P.M., at Lougheed Community Hall. Dance to follow. 45-3c

Mr. Robert J. Downey of Camrose wishes to announce the forthcoming marriage of his daughter Lois Aleen to Ernest Robey, son of Mr. and Mrs. Vincent Renshaw of Killam. The wedding will take place June 21st, 1975 at 3:00 p.m. at the United Church in Hardisty. Open House at 8:30 p.m. at the home of Mr. and Mrs. D. A. Lawson. 45-2c

Mr. and Mrs. A. Shirley … of Galahad Alberta are pleased to announce the forthcoming marriage of their eldest daughter Jane Ardith to Mr. Donald Ray Nelson son of Mr. and Mrs. R C Nelson … in the United … Banff on June 2… 45p

Mr. and Mrs. Donald Gunn and Mr. and Mrs. Orville Fromby are pleased to announce the forthcoming marriage of their children Muriel and David, on July 5th, at 4:00 p.m. in the Irma United Church. Dance at 10:00 p.m., in the Elks Hall, Hardisty. 44-2p

The family of Joe and Gertie Herregodts are honoring their parents on their Golden Wedding Anniversary June 29 1975. Open House from 1 to 5 p.m. in Warburg Legion Hall, Warburg, Alta. Relatives, friends and neighbors cordially invited. No gifts please.

ANNOUNCEMENT

Bob and Ruby … are pleased to announce … wedding anniversary. Friends and relatives … to an open house … to follow at Alliance Hall on Saturday, June 21 … No gifts 41-2c

The children of Helen and … Mayne cordially invite … to Open House in … of their parents' 25th Wedding Anniversary on June 20th, from 7:30 to 9:30 p.m. in Sedgewick Community Hall Dance to follow. 44-2p

Mr and Mrs. James Quast are pleased to announce the engagement of their daughter Wanda Rose to Allan Prize son of Mr. and Mrs. Walter Price of Sedgewick Alberta. 45-2p

Mr. and Mrs. Grant Cheram are pleased to announce the forthcoming marriage of their daughter, Patricia Jane to Robert Glen Roggensack, son of Mr. and Mrs. Glen Roggensack of Lougheed, on Saturday June 21st at 4:00 p.m. at the Sedgewick United Church.

Pat and Bob would like to invite their friends and relatives to Open House, 7:30 to 9:30 p.m., with a dance to follow at the Sedgewick Community Hall. 43-2p

COMING EVENTS

★ The Hastings Coulee District invites all former residents and their families to a Homecoming weekend on July 5 and 6, 1975. Activities commence 2 p.m. Saturday in the Hastings Coulee hall and include a smorgasbord supper, dance & program, and Sunday church service and picnic. There will be a minimum charge. 41-3c

★ … Elks KIDDIES Day on Sunday, June 29th. Five Free tickets for children under … years. Admission: Adults $1, children (12 - 16) … under 12 Free. Added attraction, County of Flagstaff … competition with the winner to represent the County at Lacombe … 41-3c

★ Slow Pitch County Playoffs will be held at Sedgewick during July 2nd to 5th … for all age classes … submitted to B. Eis or … Anderson by June … 45-2

★ Kiddies Day is being held at Heisler Saturday, June 21st beginning at approximately 11:00 a.m.. Free tickets for the children at the gate. Senior and Junior Ball games. Free rides on the merry-go-round for the children. Sponsored by Heisler Iks. 45-1c

ANNOUNCEMENT

Mr. Norman Rolf of KNAUT ROLF & BURGESS, Barristers Solicitors & Notaries, Camrose will be in attendance every Wednesday at Killam from 1:00 p.m. to 5:00. Phone 385-3654.

DAIRY DAY

at CAMROSE Auction Market

SATURDAY, JUNE 28

Approximately 50 head of good quality Milking Cows and bred Heifers from various local consignors.

1:00 p.m., CAMROSE

MORE CATTLE NEEDED

— REGULAR SALE DAY —

Misc 10:00 a.m.; Hogs 11:30 a.m.; Cattle 12 noon

For further information contact:

Otto Streberg
Lic. No. 010098, Ph. 672-4196

Dennis Streberg
Lic. No. 010097, Ph. 385-3659

Ken Jacobsen
Lic. No. 019037, Ph. 385-2155

Ted Wertypora
Lic. No. 062824, Ph. 672-2294

Gerry Streberg, phone 672-5475

BATTLE RIVER MULTI BEEF CLUB

The Beef section of the Battle River Multi Club held their Achievement in Killam, June 2nd in conjunction with the rest of the County. The results were sa follows.

Champion calf - Robin Gibson
Reserve - Travis Spady
Senior Showmanship - Jack Spady 2nd - Christine Barnes
Senior Grooming - Christine Barnes, 2nd - Jack Spady
Junior Showmanship - Travis Spady 2nd - Bruce Barnes
Junior Grooming - Bruce Barnes 2nd - Travis Spady
Senior Judging - Karen Kuefler 2nd Christine Barnes
Junior Judging - Kathy Kuefler 2nd Robin Gibson

Pee Wee Group
Showmanship - Doug Elm 2nd -John Gibson
Grooming - Brian Spady 2nd - Barbie Kuefler

Rate of gain for club 2.63 lbs. per day Robin Gibson 2nd 2.58 lbs. per day Travis Spady

The club would like to thank all who gave support in any way.

CARDS OF THANKS

The Sedgewick 4-H Beef Club would like to thank the following people and companies for supporting them on their 4—H Achievement Sale: O.A. Brown Howard Smith; Willy Hallum; John Armitage; Stockmans Stall; Killam Feed and Farm Supply; Vern Keindorfer and Frank Mayne; and Accounting Firm. It is appreciated by all. Thank you.

I wish to express my sincere thanks to Mr. and Mrs. Jack Bateman for putting their car on the road to rush me to Camrose Hospital, also Arthur for driving it. Also to Elin and Arther and boys and grandaughter Pattie for the lovely flowers and visits to the hospital. Also friends visits and cards. Thank you one and all. Margaret A. Johnson

We wish to thank our friends and neighbors for the appreciation party and lovely gifts and the very enjoyable evening. Thanks to the ladies for the lovely lunch. Thank you all.

Hugh and Mary Duncan

We wish to extend our sincere thanks and appreciation to the entire staff of Bethany Nursing Home, to Rev Richards for his words of comfort, to the United Church ladies for serving a lovely lunch, to all those who sent contributions and floral tributes. A special thanks to the many friends and neighbours who sent flowers, food and messages to our homes. Your many acts of kindness will not be forgotten.

The Forster Family 45-1p

We wish to thank all of our friends and neighbours for the appreciation party and gifts.

Hugh and Mary Duncan 44-1p

I wish to thank Dr. Murray, nurses and staff of St. Mary's Hospital for the wonderful care I received while there. Thanks to my friends and my relatives for the lovely flowers cards and visits. It all helped shorten my stay in hospital. Edna Towers 45-1p

IN MEMORIUM

MACKEY — In memory of Reed Mackey who passed away June 21st, 1972.

Safe in the arms of Jesus,
Safe on his loving breast,
There by his love o'ershaded,
Sweetly thy soul shall rest.

Ever remembered and sadly missed Mom, Dad, Shannon, Sina, Kristen, Harlen and Jamie. Grandpa and Grandma Harray, Grandpa and Grandma Anderson. 45-1p

CARDS OF THANKS

We wish to express our sincere thanks and appreciation to relatives, friends and neighbors for the generous help, kind acts, cards and floral tributes and memorial donations received during our recent bereivement in the loss of our beloved father, grandfather and great grandfather, Charles Andrew Albrecht. Special thanks to Pastor Olson the pall bearers, organist, Dr. Meer and staff at Killam General Hospital, Metropolitan ladies who catered, and Fee and Sons, Funeral Directors. Many Thanks.

The Cunningham and Dion Families

The High Mound Cemetery Society wishes to thank Howard and Henry Hays for the loan of the post hole auger and to Roy Hays for the use of his tractor for renewing the fence. 45p

Our sincere thanks to Dr. Amin, sisters, nurses, and staff for their wonderful care and consideration during our stay in the Killam Hospital Also to all our friends and relatives for sending cards and flowers, it is all greatly appreciated. Babe and Cecil Billow. 45p

I wish to thank Dr. Cahill, nurses and staff of Hardisty hospital, also to my relatives who helped so much, and to my friends and visitors while I was hospitalized. Mrs. P. Reeves. 45p

I would like to thank Dr. Reist, nurses and staff of the Daysland Hospital for their excellent care of us while there. Also thank you to all who came to visit and who sent cards and good wishes.

Louise and Karen Wylie

NOTICE

R. G. (Bert) MILLER
Accountant
FARM
TAX — Returns,
Amendments, Valuations
BUSINESS
Accounting Services,
Tax Returns.
No. 11, Culbert Court,
SEDGEWICK, Alta., 384-3646
and
No. 3, Coronation Court,
Edmonton, Alberta T5H 2J9
Phone 453-3205 or 479-6857
Announces attendance in
SEDGEWICK on:
July 7 to 18; August 4 to 15.
at No. 11, Culbert Court.

PLAY BINGO
Every Wednesday
at Killam Elks Hall
Proceeds to Community Hall
8.00 p.m.

THE ALBERTA HAIL & CROP INSURANCE CORPORATION

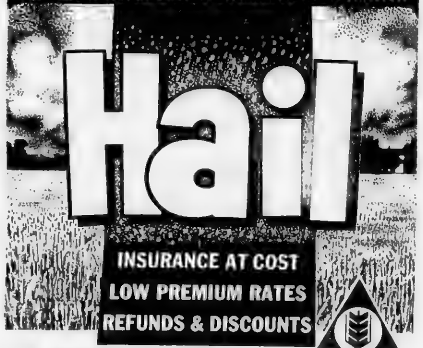

HAIL INSURANCE PAYS

- Coverage to $50 per acre in all areas.
- Harvesting allowance on losses over 70%.
- Fire coverage on insured crops.
- Free cancellation up to June 26.
- An unbroken record of satisfactory loss adjustments.
- An Alberta-based company and all Alberta adjusters.

RECORD REFUND ON 1974 PREMIUMS
35% to non-claimants
15% to claimants
DISTRIBUTION TOTAL — OVER } $1,300,000

- INSURE WITH CONFIDENCE 75% of Alberta farmers who insure against hail, get it from the Corporation.
- Landlords - insure your crop share and cover your taxes and expenses.

ALBERTA HAIL & CROP INSURANCE CORPORATION
INSURE TODAY - SEE OUR HAIL AGENT NOW!

MR. LLOYD SAND, KILLAM
Phones: bus. 385-3522 Res. 385-3529

SEDGEWICK LAND and INSURANCE
Sedgewick — Phones: bus. 384-3639 Res. 384-3811

JAMES REAL ESTATE and INSURANCE
KILLAM — Phones: bus. 385-3651 res. 385-3616

$100 REWARD
For YOUR OLD REFRIGERATOR
on a new
FROST-FREE 2-door FRIDGE
(FOR THE MONTH OF JUNE)
We also have a good stock of RANGES, either gas or electric, to match above fridge
JUST A FEW DEEPFREEZES LEFT
KILLAM ELECTRIC LTD.
PHONE 385-3[illegible] KILLAM, ALBERTA

Hardisty and District News

Congratulations to Pat Madden who had the luck of the Irish by winning $1000. on the Olympic Sweepstakes.

The W. Littles won $100.00 while Donna, their daughter in Edmonton won $100.00. In one of the other Olympic draws their son Gordon won $100.00. So its nice to know some of it comes west.

In Camrose Lorne Broen with his nine partners won $1000.00 so Congratulations to all.

Mr. and Mrs. Arnold Lawson, former Hardisty people, but now of Moose Jaw visited at the Barney Matthews's

Mrs Quast, Linda and Isabel Nelson visited with Mrs. Quasts' brother and his wife Mr. and Mrs. John Gobert of Alliance and took in part of the Klinger brothers sale.

The W. Littles spent the weekend at Suffern Lake in Saskatchewan last weekend to try some fishing.

When you have about an hour to get the news ready and yourself in gear as they say, something gets left out and so I sincerely apologize to Mrs. Redman who gave an outline of her and her parents coming to Hardisty in the very early days of Hardisty's beginning, and also to Miss Gladys Seibrass who gave an outline of the early churches both before and after the union of the four churches in 1925. This entailed a great deal of research and I am very sorry that I overlooked you two ladies reports.

Now maybe we can get an apology from the Editor re- a poem read by Mrs. Cantlon. As we all know, Mrs. Cantlon is not young in years and she never reads a poem, always recites from memory and puts us younger ones to shame.

Last Thursday evening Mrs. Nettie Johnson gave a piano recital of her pupils in her home.

The pupils were Kerry Bitzer, Dianne Metz, Marcella De Kock, also Brian De Kock. Nicolle Cahill was unable to attend. Each pupil played 3 numbers and Kerry, with her grandmother Nettie played a duet.

A few friends and parents attended and had a very enjoyable sociable time after the recital

Mrs. Frank Curtis, her daughter, Mrs. Stella Clarke, and Stella's daughter Lois, all from Edmonton made a hurried trip down to Hardisty cemetery and were quite horrified to discover that the name plate had not been put on Mrs. Curtis's grave

There was also a clean-up day at High Mound Cemetery and the men put in new pressure treated posts and the trees were trimmed of dead branches etc. and Eleanor Lawson was the tar pot girl, painting all the spots where the branches had been, which was quite a job in itself.

It is really beautiful out there tho' with large honey suckle trees on each side of the gate covered with blossoms and lilacs too.

Miss Ida Williams and Miss Dolphin Cox nurses from the hospital called on Isabel Nelson and Pearl Reeves last Friday.

Lougheed pioneer farmer passes

Charles Andrew Albrecht, an early pioneer of the Lougheed district, passed away suddenly May 21st, 1975, at the Killam General Hospital, just 2½ weeks before his 88th birthday

Funeral services were held on May 24th at Trinity Lutheran Church, north of Lougheed, officiated by Pastor P. S. Olson of Sedgewick. Hymns for the service were Rock of Ages and Abide With Me, played by organist Mrs. Kay Routledge. Interment was in the Family Plot at the Jarrow Cemetery, with Fee & Sons in charge of arrangements. Following interment, a lunch was served at the Metropolitan School by the ladies club.

Pallbearers were: Bob Albrecht, Robert Bovencamp, Francis Bovencamp, Ole Lundle, William Rawluk and Mike Rawluk.

Many beautiful floral tributes were received from the family, relatives and friends, also many memorial donations were given to the Jarrow Cemetery Fund, Trinity Cemetery fund, Heart Foundation and the Cancer Society.

Mr. Albrecht was born on June 7, 1887 in Crete, Nebraska, and then moved with his family to Seattle where he received his schooling. They lived close to where the Seattle Space Needle now stands. In 1907 he came to Canada with the family to the district north of Lougheed where he took up a homestead and lived for 68 years. He started out by building a sod house and worked [illegible] the first [illegible] horses, mere [illegible] later [illegible] to power [illegible]

In 1921 he married May [illegible] and in [illegible] 1971 they celebrated their 50th Anniversary.

In 1924 they built a lumber house and a few years later, the barn and other buildings were built, and in 19[illegible] they built a new modern home. Mr. Albrecht always loved the farm life and animals and over the years built up a fine herd of purebred Aberdeen-Angus cattle, and also a herd of Suffolk sheep. He took part in [illegible] and was on the Metropolitan School Board for a number of years, and was a member of the Morning Star Lodge. His honesty and sincerity won him many friends and respect from everyone that knew him. He retired from farming in 1963, at which time Robert and Francis Bovencamp completely took over the farming operation.

After Mrs. Albrecht's death in 1972, Mr. Albrecht spent the winters with his daughter in Edmonton. He travelled extensively to places like Mexico, Spain, Hawaii, Alaska and many points in the U.S. and Canada visiting relatives

He is survived by two daughters, Mrs. Lawrence (Evelyn) Dion, of Drayton Valley and Mrs Jack (Geraldine) Cunningham, of Edmonton; one sister Mrs. Nane Parks of Edmonton five grandchildren and three greatgrandchildren He was predeceased by his wife, May in 1972, and one daughter Violet in 1940, also by two sisters, Mrs Anna Waite, and Mrs. Mina Jackson and two brothers, George and Clarence.

Waterwell Drilling AND Servicing
LOSNESS DRILLING
Phone 386-3764
LOUGHEED - ALTA

Beer Garden & Bar-B-Q

COME and BAR-B-Q YOUR OWN STEAK
Choose from our menu, or if you prefer, bring your own selected steak and have the use of our facility Free Of Charge.

16 oz. T-BONE	$3.50
12 oz. T-BONE	$3.00
ROUND STEAK	$2.50
HAMBURGER on bun	80c

OPEN: Monday to Saturday, 10:30 a.m. to Midnight

Available at extra cost:

Baked Potato	25c	Salad	35c
Extra Butter	5c	Bun	25c

PLANNING A GROUP PARTY OR GET-TOGETHER? THEN PHONE AHEAD FOR RESERVATIONS.

DOUBLE L HOTEL
Telephone 386-3919 Lougheed

ALUMINUM
AWNINGS
Patios, Door Canopies, etc.
Ornamental
Iron Railings
For Free Estimates, Service
PHONE 672-7622 collect
CANADIAN HOME IMPROVEMENTS
Camrose, Alta.
"serving town and country"

VISTA Theatre
TOPS IN MOVIE ENTERTAINMENT
HARDISTY, ALBERTA

"THE DON IS DEAD"
Starring Anthony Quinn
Restricted Adult
Showing SATURDAY JUNE 21 at 9:25 p.m.
TUESDAY, JUNE 24 at 8:00 p.m.

"OUTSIDE MAN"
Starring Anne Margaret
Adult — Not Suitable for Children
Showing: FRIDAY, JUNE 20 at 8:00 p.m.
SATURDAY, JUNE 21 at 7:00 p.m.

"HUCKLEBERRY FINN"
Starring Jeff East
FAMILY
Showing: FRIDAY, JUNE 27 at 8:00 p.m.
SATURDAY, JUNE 28 at 7:00 p.m.

Your Pool Man has
BALER TWINE
now

- uniform; no thick or thin spots
- has higher knot strength
- carries the famous Cordemex warranty—complete replacement of any twine found to be defective.

ALBERTA POOL

CALIFORNIA CUTIES — SEDGEWICK REC CENTRE — 7:30 p.m. Admission Adults $1.50 Children $1.00 Sponsored by Sedgewick Cougars — Thurs., June 19

BROCK THEATRE - Viking

Weekday shows at 8 p.m. Saturday 7 and 9 p.m.

JUNE 18th, 19th and 20th — WED., THURS., FRIDAY
Bud Spencer in
"EVEN ANGELS EAT BEANS"
Adult — Outdoor Adventure — Color

JUNE 21st, 23rd and 24th — SAT., MON., TUES.
Jon Voight in
"THE ODESSA FILE"
Based on Frederick Forsyth's bestseller. A journalist alone against a band of former Nazi officers — The Odessa — Hitler's men. Adult — Suspense Drama — Color

JUNE 25th, 26th, 27th — WED., THURS., FRI.
Michael Vonda in
"WINTER HAWK"
Family — Watch for T.V. advertising — Color

USE THE CLASSIFIED ADS TO BUY SELL OR RENT

Sedgewick and District News

A boating accident in Sask. has claimed the life of the husband of one of our former local girls. Mr. John Bilyk of Edmonton was married to the former Miss Isabel Ferrier who was born and grew up here. The community offers Isabel our sincere sympathy.

Mrs. Lora Hagen from New Westminster, B.C. was visiting Mr. and Mrs. Babe Billow on Sunday.

Seen here over the weekend were Miss Vivian Kortgaard at the home of her parents, the J. Kortgaards, and Mr. George Davison at the home of his parents, the Jim Davi-[illegible]

The United Church is resplendent in a coat of shiny fresh white paint due to the work last Monday of many willing hands. Surprising how much and how soon things get done when folks work together.

Mr. Bev Gardiner and Miss Sandy Montgomery of Chatham, Ontario, were weekend guests with Rev and Mrs. R. Chappell and family.

All of the Bob McBride family were home to help dad celebrate Father's Day.

Rev. R. Conrad was in Edmonton on Tuesday to wish his wife Happy Birthday.

Congratulations and best wishes to Mrs. Gladys Miller and Mr. Harold Erickson who were married at the Flagstaff Lodge on Friday, June 13th.

Get well to Mrs. Sadie Paterson, Mrs. Stella Woodward, Mr. Tom Cookson, Mrs. Bill Webb and Mr. Norman MacKenna who are all patients in the Killam Hospital

We understand that Mrs. Elaine Keith was in Red Deer Hospital suffering burns received in a camping accident on the weekend. She came home Monday evening. We all wish you a speedy recovery, Elaine. Monte will never be able to run that paper long without you.

Visitors seen around the Ball Tournament on Sunday included Mr. and Mrs. John Muirhead and family of Innisfail, Mr. David Muirhead and Miss Pat Bromley of Edmonton, Mr. and Mrs. Jim Hopkins and family of Edmonton, Mr. and Mrs. Alan Bratland and daughter of Alder Flats, and Miss Carol Clarke of Calgary.

Mr. and Mrs. Butch Downie and family of Edmonton spent Friday night at the Margaret Pederson home, and on Saturday, went to Hardisty to spend the day at the Bill Bourque home and celebrate Carol Bourque's birthday.

Mr. and Mrs. Jim Hopkin of Fort Saskatchewan visited at the Irving Bergum and Margaret Pederson homes and also attended the Anderson-Poyser wedding.

Mr. Greg Richardson of Edmonton spent the weekend with his family here.

Mr. and Mrs. Dwight Miles and family were Saturday afternoon visitors at Irma.

Mr. and Mrs. Ace Eastly and family of Calgary were visitors here at the Art Eastly home and the John Birchell home.

Julie Bergum and Jason of Daysland spent the weekend with her parents, the Irving Bergums.

Mrs. Hazel McKinnon, Mrs. Dwight Miles and Mrs. Reynold Mikkelson attended the $1000 Bingo in Viking on Sunday. Mrs. Mikkelson came home with part of a bingo $25.00 worth. Congratulations!

Mr. B. Lindeman of Edmonton is visiting his sister and family, the Bob Munros.

SEDGEWICK CO-OP SPECIALS

19 ounce packages Cake Mixes	ea. 69c
48 ounce tins Apple Juice	65c
FACIAL, 200's Tissue	2 boxes 99c
15 ounce tins Cat & Dog Food	4/85c
7¾ ounce tins Pink Salmon	ea. 85c
3¼ ounce tins Sardines	4 for 87c
48 ounce tins Peanut Butter	$1.88
Coffee	pound $1.05
32 ounce jar Rapeseed Oil	$1.19

• HEALTH and BEAUTY AIDS •

Regular or Super KOTEX, 48's	$2.49
ADORN, 13 ounce tins HAIR SPRAY	$1.66
NEWBORN PAMPERS, 30's	$1.89
DAYTIME PAMPERS, 30's	$2.39
SCOPE, 17 ounce MOUTHWASH	$1.19

• Produce Specials •

ORANGES	5 pound bag 89c
PEACHES	pound 59c
CHERRIES	pound 79c
Green ONIONS	2 bunches 29c
Cello RADISHES	2 bunches 29c
Green CABBAGE	pound 19c

EGG, REGULAR, OILY or DRY SHAMPOO, Co-op 17 oz.	79c
CO-OP PLASTIC BAND AIDS, 100's	79c

• Meat Specials •

Sliced BACON Country Morning	lb. $1.49
Country Morning PORK SAUSAGE	lb. $1.09
Country Morning BOLOGNA CHUBS	2 lb. $1.49
Bulk WEINERS	lb. 69c
6 ounce packages Sliced MEATS	2 for 99c

CO-OP 500's A.S.A. TABLETS	99c
Co-op DEODORANT 7 oz.	85c
CO-OP DEODORIZER DISINFECTANT, 14 oz.	95c

NOW IS THE TIME TO DO YOUR PAINTING

LATEX WHITE or TINTED HOUSE PAINT	gal. $9.88
LATEX EXTERIOR PRIMER	gal. $9.88
EXTERIOR OIL BASE, White or Tinted HOUSE PAINT	gal. $12.88
CO-OP Brazil Green SHINGLE PAINT	gal. $7.88

Co-op BARN PAINT
LIPSTICK RED
gal. $9.88

OPEN FRIDAY NIGHTS UNTIL 9 P.M.

YOUR SEDGEWICK CO-OP
Ph. 384-3765
Service Centre
Ph. 384-3877
Closed Monday

SHOWS AT SEDGEWICK

THURSDAY June 19th at 7 p.m.
SAT. Matinee, June 21 at 2 p.m.
Clarence The Cross-eyed Lion
FAMILY — COLOR

THURSDAY June 19 at 9 p.m.
Bird With The Crystal Plummage
ADULT — COLOR

SEDGEWICK LAND and INSURANCE

★ Real Estate
☆ Insurance
★ Treasury Branch Agent
☆ Associated with Cormie & Kennedy, Barristers & Solicitors.
☆ Fishing & Hunting Licenses

RAY POTTAGE, Prop.

Legislative Library Dec 75
Legislative Buildi
[illegible] 15X 2B6

LEGISLATURE LIBRARY EDMONTON
The red X means time to renew

The Community Press

Single Copies — 15c — Sedgewick, Alta. THURSDAY, JUNE 26th, 1975 — Volume 66 — No. 16

Students honoured

Graduation exercises were held in the Lougheed Community Hall, June 14/75 for the thirteen students graduating from Junior High in the Lougheed School.

The Hall was delightfully decorated in yellows and greens in a toadstool effect.

The banquet for Grad's and their parents commenced at 6:30. Mrs. Ab Martin and Mrs. Allan Davidson, assisted by some of the Grade 8's ably performed the catering for the banquet.

On behalf of the teachers and students, Mr. O. Goehring presented Mrs. C. Horricks with a corsage in honor of her retirement and faithful service.

Mr. Doug Leeson was guest speaker, he thanked everyone for the honor of speaking to the students. Mr. Leeson is teaching remedial reading at Wainwright. He stressed that you can't do everything on your own, you must allow people to help. Many people want to help, two especially, they are called parents. Others are principals and teachers, also your friends they have love and understanding, take it. All will help if you allow it.

The Grade 7 Language and Arts award was presented to Kelly Skori by Mrs. Rita Storbakken on behalf of the Cambridge Community Society. Grade 8 Science award was presented to Kathy Overbo and the Grade 9 Math to Tim Forberg by Mrs. Rawluk on behalf of the Lougheed School Auxiliary.

Mr. O. Goehring presented Barbara Reis the School Spirit Award and Kathy Overbo with the School Essay Safety Award.

Grade 8 student Paul Carter Presented the Grads with the Graduation Pins. A dance followed.

Members of the graduating class are V. Snethun, D. Ness, G. Storbakken, R. Clouston, L. Cantin, B. Reis, Paul Carter (who presented pins to the grads), Cindy Quast, Rose Cookson, G. Simpson, J. Horricks, M. Kroetsch, T. Forberg and D. Probst.

Photo by Tom Barton

Wedding at Lodge

Romance again visited the Flagstaff Lodge when two of the guests, Mrs. Gladys Miller (nee Paterson) and Mr. Harold Erickson were united in marriage at 10 a.m. on Friday, June 13th.

Rev. P. Olsen performed the wedding ceremony which took place before the fireplace in a room decked with pink and white streamers. Mrs. Jean Johnson played the piano before the ceremony, then Mrs. Myrtle Roggensack played the Wedding March and the Hawaiian Wedding Song.

The bride wore a floor length dress of mauve fortrel with a flowered band on her hair. Her attendant, Mrs. Pearl Lindballe, was attired in a floor length dress of blue fortrel. The groom's attendant was Mr. Peter Lindballe.

Fifty eight guests signed the guest book which was given to the couple by Mr. and Mrs. Lorne French. A light lunch was enjoyed, highlighted by a wedding cake decorated with pink roses and gold wedding rings.

On behalf of their fellow guests, who had clubbed together, Mrs. Storbakken presented the couple with a gift of money. They also received a money gift accompanied by a beautiful card from the Staff.

The new Mr. and Mrs. Harold Erickson left later for a brief honeymoon trip to Calgary and Canmore.

WAHLUND, Roger Albin

On May 18 1975, Roger Albin Wahlund of Fallis Alta. passed away aged 92 years

He leaves to mourn his loss four sons and two daughters: Farl, Eric, Vernon and Jack, Elsie and Wilma; 18 grandchildren, 24 great grandchildren. He also leaves one brother George of Los Angeles, Calif.

Mr Wahlund will be remembered by the old-timers of the Sedgewick district.

CITIES TO HAVE EXTRA SEATS

by Kevin Peterson

The Alberta Legislature will have four more seats but rural representation will decrease by one under the redistribution proposal now before the house.

The instructions to the Electoral Boundaries Commission state that the redistribution efforts should produce 79 seats. 43 defined as urban and 36 rural

The current 75-member Legislature has 38 urban and 37 rural members.

The new house would include 18 Edmonton MLA's (up two) 16 Calgary members (up 3), two from Lethbridge and one from Red Deer, Medicine Hat Grande Prairie, Camrose, Drumheller, Wetaskiwin and St Albert

The bill merely provides total numbers and leaves it up to the commission, expected to be appointed shortly, to draw up new boundaries. No indication is given of what rural area is likely to lose a seat, however most of the provinces least populous ridings are located in the southeast section of Alberta

If the redistribution proposal had been in affect for the March 26 provincial election, the average size of the rural constituency would have been slightly more than 10,000 voters. The average urban riding would have 14,700 eligible voters

House leader Lou Hyndman said the bill represents only the first step in a lengthy redistribution process that will be completed in time for the next provincial election, not expected until 1979.

(Continued on Page 10)

Achievement awards presented

Students of Central High were honored with armbars, awards, trophies and Block "C" awards on Tuesday evening, June 17th. Armbars are presented to those athletes who competed in Regional and Zone level competition, as well as those students who have contributed an outstanding effort to their team, yearbook, or Student's Council. The trophies were those won throughout the year by the various teams in various levels of competition; presented this evening to give recognition. The much coveted Block "C" awards are presented to the individuals who placed in top level competition.

The program was M.C.'d by the incoming Student's Union President Murray Hampshire. Miss Central High, Christine Coates presented the armbars and awards. To open the evening, Mrs. Sharleen Chevraux, yearbook staff advisor and general boss, introduced her yearbook staff. Armbars were presented to half of her largest ever 21 member staff. Three special yearbook awards were given to Marie Steadman (the always working editor), Val Danielson and Donna Keith (the mad photographer) for their continual work on the production of three editions of Blue and Gold. In appreciation of her efforts, roses were presented to Mrs. Chevraux.

Student Union Council introductions were made by Mrs. Lorna Offord who presented them all with armbars. She made special mention of the student body activities throughout the year, including the lounge, fun days, clean-ups, and dances.

To start off the athletic presentations, Mr. Al Walker and Mr Ray Harris commented on the House League activities and proclaimed Corinth as the leader with 1700 points and Sparta as runner-up. The house league trophy was presented to Corinth House Captain Chris Coates

Miss Helen Uhyrn called her cheerleading squad up to the stage, led by captain Kathy Ashton. The girls have been practising and cheering at games from September to April, and have shown their skill and determination to be the best. This year they made their uniforms, entered and won the Zone cheerleading competition. Winner of the Block "C" was Maureen Lee for her ability, perseverence and cooperation.

Volleyball Block "C"s-Robyn McRae and Chuck Livingston
County volleyball trophies presented to captains Chris Coates and Bob Steadman.

Football Block "C" - Norm Erickson

Basketball Block "C"s-Sharon Bonar and Brian Lang
County trophy presented to Captain Brian Lang

Special mention was given to Brian for the time he devoted to coaching the girl's team when they were left without a coach this season.

In recognition for his countless attempts in getting spirit moving in Central, especially in volleyball and basketball, a gift was given to Mr. Scott.

Badminton Block "C"s - Bob Steadman and Chris Coates

Track and field Block "C"s-Theresa Frederick, Bart Szoke and Bob Steadman.

(Continued on Page 16)

Water Wells
DRILLED, CASED & DEVELOPED
ERICKSON DRILLING
Phone 583-3758 GALAHAD

Talk It Over — with Gordon

Gordon Stromberg, M.L.A.

With a time differential of 11 hours in total I have found out at first hand the meaning of jet lags and being homesick Tokyo takes some doing to get used to, with 11.½ million people living in an area 35 miles by 25, with air pollution to the paint that visibility is limited to a few miles.

With thoroughfares 12 lanes wide, with four lanes elevated above that along with monorails and subways to no end, with their bullet trains travelling at 135 miles an hour and the drivers driving like speed maniacs, New Norway never looked better.

But nevertheless they are an ambitious and tolerant people well dressed, very polite and helpful, along with the cleanest streets in the world. Nowhere did I see litter or an unwashed car.

As I mentioned earlier, the Premier had asked me to take part with a group in an inaugural flight from Vancouver to Tokyo at the invitation of the Japenese Government.

The Alfalfa Producers Association of Alberta requested that I stay over in Japan for six days and accompany their secretary-manager in visiting the major trading co. in discussions on the sale of alfalfa pellets.

Briefly, Alberta's pelleting plants last year produced about 100,000 tons of D-high which was sold domestically in western Canada. Japan imports about 325,000 tons of pellets from California, Saskatchewan and New Zealand in that order. Last year imports from California were down about 35 000 tons due to the high cost of Alberta natural gas pricing them out of world markets. And this year with a major increase in the price of Alberta gas, along with rural development spreading to their industrialized valleys, California's 92 alfalfa pelleting plants are just about finished, and with Alberta's plants able to this year produce an extra 60,000 tons for export, our job was to see if Alberta could pick up the business that California is losing.

If the Alberta Alfalfa Producers Association are in agreement to the price offered we sold about 10,000 tons worth $750,000 and if the Assoc. guarantees delivery, protein and Vitamin A content, three of the trading companies expressed a desire to enter into long term contracts for next year.

Of the companies in Japan doing business in western Canada all said loud and clear that they were fed up with the unreliability of shipping out of the port of Vancouver and were looking for alternative sources of supply such as Brazil, Mexico and New Zealand. There is no question about it, the Japanese trading companies had lost a bundle during the strikes last summer in Vancouver.

In summary, I am now of the opinion that the Japenese are the shrewdest, toughest dealers in the world. Even with their inflation at 35%, paying for their high oil bill, importing all their raw materials, they will still end uo with a trade surplus of $5 billion thtis year, along with unemployment of 2%.

It is shocking to me that their trading companies know more about our cost, profits and companies than we do ourselves, and I suppose that in the future we will not have to worry about American ownership in Canada but how much the Japanese have partnership in.

The Community Press
Published every Wednesday at SEDGEWICK, Alberta
MONTE KEITH, Publisher Phone 384-3641
SUBSCRIPTION RATES: Canada—In 40 mile radius ..$3.50
Outside 40 mile ....$4.50 per year
Overseas and U.S.A. ....$6.00 per year
Counter Sale ....15c per copy
Second Class Registration Number — 0725

FARM LOANS

Recent FEDERAL FARM CREDIT ACT amendments mean more help for competent young farmers under 35 years of age:

1. Loans up to $150,000
2. Lower equity possibilities
3. Five year phasing-in period

For all borrowers, loans may be secured with other than first mortgages.

Loan ceiling for those 35 and over remains at $100,000.

FARM CREDIT CORPORATION
LOCAL REPRESENTATIVES:
MR. H. A. HUMPHRIES and W. A. VERHAGEN
Federal Building, Camrose, Alberta
Phone No. 672-4090 (office day - Monday)

Daysland Auction Mart
SALES EVERY FRIDAY
Owned and Operated by Russ Sheets and Dave Hutchinson

Listings for Friday, June 27th —
Hay Maker trailer-type Hay Crimper
Heavy run of Weaner and Feeder Pigs
425 Good Hogs on offer last week.
4-year-old Child's Pony
15 head Mixed Steers and Heifers.
steers weight: 800 lbs.; heifers, 600 - 700 lbs.
THIS WEEK FEATURING DAIRY CATTLE.

FUTURE FARM SALES —
JUNE 25th — Wilf Marcotte Farm Sale, Strome
JULY 9th — Farm Sale for Vince Zwack, Daysland.

If you have anything to discuss or sell, contact:

Mike Zowtuk	688-2143	Holden
Russ Sheets	672-6461	Camrose
Dave Hutchinson	855-2161	New Norway
Herb Robinson	374-3757	Daysland
Bill Hrudko	672-3510	Camrose

Church Services

Let The People Praise Thee, O God

SUNDAY, JUNE 29th

St. Edmund's Mission Anglican Church
Rev. R. L. Conrad, Rector
Sedgewick:
11:00 a.m. Morning Prayer
Hardisty:
2:30 p.m. Holy Eucharist
N.B. Other points please attend these services of worship.
★A Mission Council meeting will be held Thurs. June 26th at 8 p.m. in Hardisty Parish Hall. Evening prayer will preceed the meeting at 7:30 p.m.

Daysland Alliance Church
Phone 889-2109 or 374-3889
Sunday Services —
10:00 a.m. — Sunday School for all ages.
11 a.m. — Morning Worship
7:30 p.m. — Evening service 1st, 2nd and 3rd Sundays of each month.
Wednesdays —
7:00 p.m. — Prayer Meeting and Bible study.
Sunday, June 29th — Doyle Klassen bringing the morning message.
Mel Dietrich, Pastor

United Church of Canada
Sedgewick Pastoral Charge
Merna 8:45 a.m.
Sedgewick 10:15 a.m.
Lougheed 11:30 a.m.
Minister: Rev. Robert Chappell

Presbyterian Church
Minister: Rev. Larry Lin, M.A.
Killam—Galahad Charge
Galahad Church will be closed from July 6 to August 10 inclusive.
Killam Church will have services jointly with the United Church from June 15th to August 10th.
Killam Senior Member Club meet every Wednesday afternoon at 2:30 at the Agriplex.

Killam Pentecostal Tabernacle
Sunday School 10:00 a.m.
Morning Worship 11:00 a.m.
Evening Service 7:30 p.m.
Tues.: Prayer and Bible Study at 8:00 p.m.
Fri.: Young Peoples, 8:00 p.m.
Pastor Gus E. Rankel, 385-3587

Seventh-day Adventist Church at Merna
Pastor: Gordon Miller
Sabbath School 10:00 a.m.
Worship Service 11:15 a.m.
Phone 742-3659

United Church of Canada
Strome-Killam Pastoral Charge
Minister: H. Allan Richards
Times of Services
Strome — 9:30 a.m.
Killam — 11:00 a.m.

Killam Baptist Church
Bert Nieuwenhuis, Pastor
Manse Phone 385-3638
Sunday School 10:00 a.m.
Morning Worship 11:00 a.m.
Fellowship Hour 7:30 p.m.
Bible study and prayer service on Wednesday at 8:00 p.m.
Fridays: G.M.G. at 7:00 p.m. and Young People's at 7:30

Sedgewick Lutheran Parish
Bethania:
Family Worship 11:00 a.m.
Sharon:
Family Worship 9:30 a.m.
Trinity:
Worship with Bethania
P.S. Olson, Pastor

Church of the Nazarene
Lougheed, Alberta
[illegible]
Sundays:
10:00 a.m. Learning Together
11:00 a.m. Family Devotion
7:30 p.m. Prayer Meeting
8:00 Rejoicing in Evangelism
2nd Wednesday of month:
8 p.m. Missionary Meeting
Renny Tombras, Pastor

Business Directory

Dr. J.B. CLOAREC & Dr. G. COURTEAU
OPTOMETRISTS
Prof. Bldg., Ph. 672-3361
4849-49 Street, Camrose

Dr. BERNARD CLARKE
OPTOMETRIST
4817 - 51 Street, Camrose
(3 door south of Smith Clinic)
Camrose — Phone 672-2000

Dr. D.N. TWERDUN
OPTOMETRIST
Above National Home Furn. Building. 5061-50 Street
Telephone 672-3158, Camrose

LOSNESS AGENCIES
Complete Service in Insurance & Real Estate
Notary Public
Ph. 384-3741 Lougheed

FEE & SONS LTD.
COMPLETE FUNERAL SERVICE
TELEPHONE 385-3642
KILLAM — ALBERTA
Member Alberta Funeral Information Service

FLOWERS
Hansen's Mens Wear 384-3582
Thompson Drug, Ph. 888-3786
Borth Drug, Phone 385-3598
Fee & Sons, Phone 385-3642
Mrs. K. Larson, Ph. 386-3773
FRANKIES FLOWER SHOP
Camrose — Phone 672-4473

MELODY HOUSE
Tuning and Servicing
New and Used Pianos
Bell Pianos
Phones 842-3138 Res. 842-4876
Wainwright, Alberta

Heisler and District News

HEISLER — Mr. and Mrs Frank Chancellor of Santo, Texas, spent a few days with Mr. and Mrs Bill Matthiessen over the weekend. They all went to Edmonton to visit the Leo Bieganek family.

Born to Mr. and Mrs. Calvin Wolbeck in the Daysland Hospital, a girl, weighing 9 lbs. 3 oz., named Celest Anne. Proud grandparents are Mr. and Mrs. Andy Wolbeck and Mr. and Mrs. Peter Gartner

Kay Eshpeter is a patient in the Galahad hospital. Marlene Wolbeck and Albert Tarnowski are patients in the Daysland Hospital.

Mr. and Mrs. Francis Fankhanel and Mr. and Mrs. Norm Lassu attended the wedding of their niece Ladin Fankhanel, daughter of Mr and Mrs. Cleo Fankhanel, to Frederick [illegible]. The wedding took place at the David Thompson Resort over the weekend

Raymond Strauss was a recent patient in the Daysland Hospital

Mike Leucken and friend of California were visitors with Mr. and Mrs. Syl Kuntz

Mr. and Mrs. Clarence Reuther were visitors for a few days with the Gary Linde family in Breton.

A large crowd attended the 25th wedding anniversary of Mr. and Mrs Clement Lieb on Sat., June 21st which was held in the Elks Hall.

Sharon and Glenn Fossen and family of Vancouver, B.C. are spending some time in Camrose, and with relatives and friends in Heisler area.

The Heisler monthly C.W.L. meeting was held on Tuesday June 10th, in the basement room of St. Martin Church with thirty Ladies answering the Roll Call after the secretary and treasurers reports. The President thanked everyone who helped cleaning the church and all who helped at the picnic, making it so successful. With the help of the St. Peter C.W.L. and Spring Lake C.W.L. $240.00 was collected for the Red Cross.

A slicer was mislaid at one of the last years picnic. Please leave it at the back of the Church. An Electrical Appliance Bingo is planned for August 11 with circle 1 and 2 in charge. In charge of making the tickets are Lorraine Kuntz and Nora Kroetsch. In charge of the sausage supper raffle is Shirley Niehaus A card and a mass for his intentions has been sent to Rev. Father Elkin on his 40th anniversary in the Priesthood Mass intentions are being sent to Rev. Father Schmeltzer who is a patient in the University Hospital for two weeks. Report on Diocesan Convention in Olds was given by Laura Matthiessen

A motion was made that the 70 and over C.W.L members have their membership paid for starting next year. This motion was carried

Cheques in the amount of $5.00 are being given to the Catechism teachers in appreciation. Teachers are Marlene Wolbeck, Florence Sommer, Loraine Martz Mavis Zimmer, Helen P. Lassu, Verna Kroetsch, LaVerne Dietrich, Father Schmeltzer, D. Batiuk, Jean Hauck and Helen A Lassu

There will be no meetings for the month of July and August. Mass intentions for June is for the success of the School exams, July is for accident free holiday, August is for favorable weather. Mrs. Florence Sommer won the raffle prize and Mrs. Joe Martz received the attendance prize. Circle 4 will serve for the September meeting. After the meeting Bingo was played and lunch was served by circle 3.

Mr. and Mrs. Herb Badry and Delmont, Mr. and Mrs. Sylvester Kuntz and Mr. and Mrs. Lawrence Strauss spent the weekend fishing at Moose Lake. Boots Badry spent the weekend at the Ed Kroetsch home

Mary and Jim Cunningham and family of Kelsey and Wilfred and Marlene Buelow and family of Hardisty were Sunday dinner visitors with the Matt Niehaus family.

Mr. and Mrs. Joe Martz attended the wedding of their grandson Kenny at Wabamun Lake over the weekend.

Mr. and Mrs. Ron Kroetsch of Red Deer were visitors at the Henry Kroetsch home over the weekend.

Reinhold Kruchten is a patient in the Daysland hospital.

Miss Fern Sommer of Calgary was a weekend guest at Heisler. Mrs. Goar Kroetsch and Mrs. Gordon Sommer of Camrose spent Sunday visiting relatives here while their husbands left for some fishing in the North.

1975 UNITS

1975 Olds Delta Royale, 4-dr. Sedan, with air
1975 Chev. Impala, 4 door
2 — 1975 Chev. Astre Coupes
1975 Monte Carlo, 2 door H.T.
1975 Omega Oldsmobile 4 door
¾ ton Chev Camper Special, V-8 auto.
½ ton Chev., V-8, auto., equipped
60 series Chev. 3 ton, cab and chassis

USED UNITS

1965 DODGE ½ ton
1970 MAVERICK 2 door
1964 IMPALA 4 door
1969 CHEV IMPALA, 4-door Sedan
1966 small BUICK, 2 door hard top, mechanically good
1967 PLYMOUTH 4-door Sedan
1967 CHEV ½ ton, 6 cylinder
1970 International ½ Ton. Good.

SWOBODA Motors
PHONE 374-3656 DAYSLAND

THE ALBERTA HAIL & CROP INSURANCE CORPORATION

HAIL INSURANCE PAYS

- Coverage to $50 per acre in all areas.
- Harvesting allowance on losses over 70%.
- Fire coverage on insured crops.
- Free cancellation up to June 26.
- An unbroken record of satisfactory loss adjustments.
- An Alberta-based company and all Alberta adjusters.

RECORD REFUND ON 1974 PREMIUMS
35% to non-claimants
15% to claimants
DISTRIBUTION TOTAL — OVER } $1,300,000

- INSURE WITH CONFIDENCE 75% of Alberta farmers who insure against hail, get it from the Corporation.
- Landlords - insure your crop share and cover your taxes and expenses.

ALBERTA HAIL & CROP INSURANCE CORPORATION
INSURE TODAY - SEE OUR HAIL AGENT NOW!

DISCOVER! "Battle River Country"

From Saskatchewan Plains to the Foothills of the Rockies
WITH HELP OF ZONE 5's
NEWLY PUBLISHED BOOK OF TOURS
For Your Car — Camper — Trailer

INVITE YOUR FRIENDS To HOLIDAY in ZONE 5

- One-Day Trips
- Week-End Jaunts
- Holiday Excursions

AND ALSO GET OUR COLORFUL BROCHURE
From Your Tourist Centre
Or Battle River Tourist Ass'n., 6215 - 48 Ave., Camrose, Alta.

MR. LLOYD SAND, KILLAM
Phones: bus. 385-3522 Res. 385-3529

SEDGEWICK LAND and INSURANCE
Sedgewick — Phones: bus. 384-3639 Res. 384-3811

JAMES REAL ESTATE and INSURANCE
KILLAM — Phones: bus. 385-3651 res. 385-3616

KIDDIES DAY Sponsored by Strome Elks Lodge
ADMISSION: Adults $1.00, Children 12 to 16 yrs. 50c; Under 12 yrs. FREE
5 FREE TICKETS to 12 & Under
SUN., JUNE 29

County of Flagstaff HORSESHOE COMPETITION will be held. Winner to represent the County at Lacombe
Plan to enter now. Entries to Ike Morgan at Strome

Real Estate For Sale

KILLAM —
2 Mobile Homes, complete with furniture (Natural Gas Heat) ONLY a couple of years old.

GALAHAD —
MODERN 3 Bedroom Home.

HOUSES NEEDED IN KILLAM —
2 and 3 BEDROOM SIZES

Flagstaff Realty Ltd.
Box 96 KILLAM, Alta.
OFFICE HOURS
Tuesday, Wednesday, Thursday and Friday
From 10 a.m. to 12 noon and 1 to 5 p.m.
Business Phone 385-3689 or call George Etty at Alliance
OWNED BY THE ETTYS

USE THE CLASSIFIED ADS TO BUY SELL OR RENT

Another Large
AUCTION
for VERSATILE FARM CENTER LTD.
6607 - 67th STREET, RED DEER, ALBERTA

TUES. JULY 8 10:00 a.m.

— TERMS CASH —
Loading Available Lunch by Knights of Columbus

— 18 TRACTORS —
including Versatile 145, J.D. 8020, Wagner WA 4, IHC 1256, J.D. 4020, Cockshutt 1850 with dual F.E.L., Ford 5000, 8N, TO20 Ferguson, etc

— 35 SWATHERS —
(21 Self-Propelled, 5 P.T.O.), 3 Versatile 400, 3 Versatile [illegible] IHC 230, 3 IHC 175, Cockshutt [illegible], 2 CCIL (one like [illegible]), 3 M.F. 36, 3 M.F. 34, 3 No. 10 Versatile, 2 903 N.H. etc

— 4 COMBINES —
New Holland 990, Cockshutt 431; M.F. Super 92; Clayson Yellow Fellow Diesel

— 8 GRAIN AUGERS —
[illegible] new Farm Kings, 8x36 PTO, 7x36, 6x31); 4 new [illegible] motors to be sold separately. Some electric start.

— TILLAGE —
[illegible] chisel plows (some wing type); 5 - Discs (1 22' Krause [illegible] type with new blade); 9 harrow drawbars (some hyd. [illegible] some folding); 6 rod weeders

— LAWN & GARDEN —
6 Garden Tractors (late model); J.D., I.H.C., Ford, MF., [illegible], also rider mowers.

— MISCELLANEOUS —
[illegible] - Schuler Bunk Feeders, Artsway Silage wagons, Brady [illegible] Manure Spreaders, F.E.L.s.
Over 100 New Rubberized Swather Canvasses to fit all popular makes and sizes to be sold at 10:00 a.m.

Auctioneer's Note: This is the largest sale of good used farm equipment we have ever handled. It is all from Versatile Farm Center and can be viewed now at their location. Previous owners will be announced before the equipment is sold. If you have any questions phone Murray, Gordon or Jim at Versatile, at 347 1101 or the auctioneers.

HAVERLAND AUCTIONEERING LTD.
SALE ARRANGED & CONDUCTED BY
16010 - 93 Avenue, Edmonton, Alta. Phone 484-5164
KEN HAVERLAND, Lc. 10164 ED. WALKER, Lic. 01307

News from Killam and District

Congratulations go out to Betty and [illegible] Towers on the birth of their son Corry Kenneth on June 23. He weighed 6 lb., 9 oz. Proud grandparents are the Harry Towers of Alliance and the Dmytro Gordashs of Killam.

Mr. and Mrs. Gordon Barker and Mr. Doug Grant and family of Killam were weekend visitors with parents Mr. and Mrs. Harold Grant and Mr. and Mrs. Hank Erickson and family.

Get well [illegible] Mr. Clint Luchuk who is a [illegible] in Daysland hospital. We hope your stay won't be long Clint.

Mrs. Margaret Gillespie and two of her sisters left by plane for a three-week holiday in England with relatives. We hope you have a wonderful trip Margaret.

Nice to see Mr. Ted Erickson home from hospital in Edmonton after undergoing surgery.

Mr. and Mrs. [illegible] and family and [illegible] Ken Grant and [illegible] Hamilton Ont. and other eastern points on holidays.

Mr. and Mrs. [illegible] family and Mrs. [illegible] Erickson visited at [illegible] Mr. and Mrs. Cl[illegible] son and family.

Mr. and Mrs. [illegible] rge, Mr. and M[illegible] Lewis, Mr. and [illegible] [illegible] Reg [illegible] spent [illegible] at [illegible]

Mr. and Mrs. [illegible] Gordon Keladarier, Dan K[illegible] and friend Leslie of Calgary spent [illegible] with Mr. and Mrs. Ted Erickson and family, and attended the Roggensack-Cheram wedding on Saturday.

Don't forget the Blood Donor Clinic to be held July 16 in the Killam Elks Hall afternoon and evening, sponsored by the O.O.R.P. ladies.

Killam Auxiliary visitors

Mrs. Alderdice's visitors included Mary and Bonnie, Bessie Russell and Ruth Brynlund.

Visiting Mr. Krausert was Marg Loesch.

John and Bea Wensink of Castor, Billy Wensink and David Wydines were visitors of Mrs. Dina Wensink.

To see Mrs. O'Brien were Jack Alexander, John Zimmel and Mrs. Edith McMahon of Coeurd'alene, Idaho.

Mrs. Black's visitors were Greg and Donna Martin, Mr. and Mrs. Fred and Mr. and Bill Clouston.

Visitors of Percy Barton were Mrs. Tom Cookson and Deey J. Barton.

On June 5th. Mr. Saur and Mr. Bill Robinson went out to the rodeo, and again on the 6th Mr. Saur went to the rodeo.

Sunday, June 8th saw Mrs. Erickson and Mr. Percy Barton out for the day.

Mr. and Mrs. Sheldon Siemers and family, Inez Sather, Hen Sather, Maude Sather, and Mr. and Mrs. V. Sather and Tanya were visitors of Mr. Alfred Johnson.

To visit Otto Korth were Mrs. Bob Johnston of Galahad, Ken Rombough of Alliance, and W. M[illegible] of Lougheed.

Bill R[illegible] visitors were Teresa Le[illegible], Se[illegible]wick, and Terry Leslie.

Visiting Aunt [illegible] were Lorna and Harry Finstad of Armstrong, B.C.

Mrs. P. Van Hecke and Edith Lambright visited J. C. Mundle.

Visitor of Mrs. Dumont and Mrs. Vos was Sister Martina of St. Ann's Home, Saskatoon, Saskatchewan.

Nick Schwitz and Dora Klinger visited Marge George.

Sunday, June 15 saw J. P. Kinzer out for the day.

Mrs. Emelie Sather's visitors were Mr. and Mrs. W. Kosinski.

Other visitors to the Auxiliary were Mrs. Betty Eisenbraun of Langley, B.C., and Mr. and Mrs. Norbert Ganser of Provost, Alberta.

Killam Agriplex Public Swimming
Every afternoon during July and August -- 2 to 4:30 p.m.
Evenings - Tues, Thurs, 7:30 to 9 p.m.
Fri., Sat. - 7 to 9 p.m.
Sunday, 7 to 10 p.m.
No swimming July 1 & 26 or August 15-16-17

KILLAM SHEET METAL Ltd.
Plumbing — Heating — Air Conditioning
Lennox Furnaces and Air Conditioning
Meyers Pressure & Septic Tank Pumps
Water Softners & Water Iron Filters
Eavestroughing Installed
Lloydminster Septic Tanks
Propane and Natural Gas Installations
CALL US FOR A FREE ESTIMATE
BUSINESS PHONE 385-3877
AFTER HOURS EMERGENCY SERVICE:
Heating - Phone Gilbert, 385-3694 or Roger at 385-3532
Plumbing — Phone Jay at 385-3563

Truck Special
1974 Chev Super Cheyenne
Sale Price $3,995.00
Regular $4,595.00

Demo Sale
One only 1975 GMC
¾ Ton CAMPER SPECIAL
reg. $7989.00
Sale $7099.00

MACLENNAN MOTORS
PHONE 385-3565
KILLAM, ALTA.

Please Take NOTICE
KILLAM BOTTLE DEPOT
WILL CLOSE FOR HOLIDAYS
JULY 7th to 14th

Starting July 15th, to the end of August, we will be open 3 days and 1 evening per week:

TUESDAY - 9:30 a.m. to 5:30 p.m.
WEDNES. - 9:30 a.m. to 9:00 p.m.
THURSDAY - 9:30 a.m. to 5:30 p.m.

Thank You

KILLAM BOTTLE DEPOT

Heisler District News

Mrs. Norm Lassu and Mrs. Stan Badry motored to Forestberg on June 15th with the Heisler grade five Catechism class to be guests of the United Church of Canada. Rev. G.R. Butler welcomed the guests during service and chatted with his guests after. Mrs. E. Oberg of the same church graciously consented to be guest of the class in Heisler school on the 17th for a question and answer period. Following Services, the class and their teachers continued on to Big Knife Park where Norm and Stan had prepared a weiner barbeque for them. The 15 members of the Catechism class finished the day with a dip in the pond and a baseball game with their teachers.

The wedding of Gary Mourits and Rita Zimmer took place on June 14th at St. Martin R.C. Church with Rev. Father MacKenzie of Killam officiating. The banquet was catered to by the Ladies of the O.O.R.P. for about 75 guests which was followed by a large Open House and a Dance with music by the Rhythm Rascals.

The regular meeting of the Ladies of the O.O.R.P. was held on Thursday evening June 12th. With 20 Ladies answering the Roll Call, and one visitor Margaret Schmidt of Daysland, who honored the lodge with the music. It was noted that the Shriners gave commendation to the Heisler Community for work well done for Danny Smith. The raffle was won by Verna Kroetsch. A delicious lunch was enjoyed by all.

The Ladies of the O.O.R.P. catered to a Unifarm Banquet on Wednesday June 11th.

Visitors over the weekend with the Francis Fankhanel family were Betty, Ken and Lisa Mourits of Edmonton and Mary and Norm Twitchell of Edmonton who also visited the Elmer Twitchell family.

Mr. and Mrs. Raymond Bendfeld, Mr. and Mrs. Doug Wolbeck, and Mr. and Mrs. Irving Poepping spent the last weekend in Shelby Montana.

Mr. and Mrs. Clement Leeb recently received word from their son Brian who is with tele-communication in Saudi Arabia.

24 members of the South 4-H club and their drivers, Norman Martz, Garth Luntz, Collin Kroetsch and Doreen Hahn enjoyed the Shrine Circus in Edmonton recently.

Visiting for a week with Mr. and Mrs. Ed Kroetsch were Mr. and Mrs. Peter Roerening and Ray and Marilyn who are relatives from Freeport, Minnesota.

After visiting with Mr. and Mrs. Francis Fankhanel and families in Edmonton and sightseeing in Jasper, Calgary, Banff and Edmonton, Mrs. Fankhanel's niece Miss Anneke ten Wolde and Miss Klaassien Grimme of Hoogezand (Groningen) Holland returned home on June 2 after a three week holiday.

Little Jodi Panchuk of Edmonton has been spending some time with Gramma and Grampa, Mr. and Mrs. Ed Kroetsch.

Miss Kathy Kroetsch recently spent the weekend with her aunt and uncle, Shirley and Bill Bright and family in Edmonton.

Mr. and Mrs. Philip Hauck left on a holiday to Vancouver, B.C., also visiting their daughter and son-in-law and family, Cpl. Dave and Mrs. Roseberry.

Mr. and Mrs. Delmont Kroetsch, Bill Loesch and daughter Carol spent the weekend in Lethbridge.

Ed and Jean Hauck were recent visitors with Doug and Pat Hauck in Edmonton.

Mrs. Kate Kroetsch spent the weekend with her grandchildren in Sylvan Lake cleaning the cottage.

Darlene and Don Fredrickson with Brad and Bryon of Edmonton were weekend visitors with Mr. and Mrs. Tony Degenslein and family.

Mr. and Mrs. Ron Heisler and family were Sunday visitors with the Eldon Niehaus family in Stettler.

Grant Kroetsch of Vancouver is spending a few days with his parents, Mr. and Mrs. Adolf Kroetsch.

Visitors over the weekend at the Francis Fankhanel home and helping Dad celebrate were Betty, Ken and Lisa Mourits, Lucy and Don Bieganek and their two sons, Shawn and Shane, and the Bieganek's friends Karen and Warren and Ed and Brenda Fankhanel all of Edmonton.

Albert and Rose Kroetsch are spending 4 or 5 days with Corey and Joan Kroetsch and family in Coronation.

Lloyd van Deussen has moved into the former Carrie Deschenau home, which he has purchased.

Mr. and Mrs. Matt Niehaus spent Sunday with Mr. and Mrs. Leonard Niehaus in Daysland.

Mrs. Kathryn Tarnowski of Camrose is a visitor with the Matt Niehaus family and Heisler district.

The County of Flagstaff junior high softball tournament was held in Lougheed Saturday, June 7 with both Heisler girls and boys winning the County trophies.

North West Trust
Guaranteed Investment Certificates

1 year	7½%
2 years	8%
3 years	8½%
4 years	9%
5 years	9½%

Minimum - $500.00

Your Bonded Agent:—
SID JAMES,
JAMES Real Estate and Insurance
KILLAM, ALBERTA
Bus. Phone 385-3654
Res. Phone 385-3616
Member Canada Deposit Insurance Corporation

GREEN ACRES

GLEN WERNER, D.A.

CUTWORMS:

One statement I've heard quite frequently using various expressions is, "Oh Goodness, what next". It seems that one thing we can expect according to Michael Dolinski, Alberta Agriculture's Entomologist and Pest Control Specialist, is Cutworms. Cutworms are already in the Peace River region, and are expected to make their appearance in the other parts of the province about this time. More specifically, the results from the insect light trap, located west of Killam last summer indicate that the Sedgewick and Killam districts could experience an infestation of economic significance.

WHAT TO LOOK FOR

The species that is likely to cause trouble is the Red-backed cutworm. It is a very fleshy larva, that is about one and a half inches long when fully mature. It's distinguished features are a pinkish-red strip running down the back of it's grey body, and it's habit of curling up into a tight ball when disturbed. Cutworm like both cereals and oilseeds, so I would recommend that everyone check all their fields for signs of damage. If you have patches in your field which appear to be poor germination, you should check carefully, it could be cutworm damage. If you find patches of plants cut off near the surface of the ground, it's a sure sign of cutworms at work. You can be sure by finding the cutworm itself, they'll be found in the soil near the destroyed plants, and often, their holes in the soil will be visible.

WHAT TO DO:

First, determine if the damage is in fact cutworms. If you have two or more worms per square foot, or if the damage is quite obvious, you may have to spray. Secondly, if you feel that you must spray to control the outbreak, you should use a recommended chemical. The recommended chemical you may use is PHOSVEL at a rate of 8-16 oz. per acre. The rate you use will depend on the state of worm maturity.

Finally, and maybe before you spray, contact either the Pest Control Officer, Brian Lee at 384-3537 or myself at 384-3737. We will try to help you decide on the severity of the outbreak and where, what, and how much chemical to use. After all, at a cost of $4.00 per acre or more, we want to be sure.

ATTENTION FARMERS
HAIL INSURANCE IS A NECESSITY

Hail can take a year's work in just a few minutes. The premium will not break you - A TOTAL LOSS MIGHT.

Representing —
The Alberta Hail & Crop Insurance Corporation
and
Five Strong Stock Companies.

Call and let us calculate your costs of making a crop. Policies written Full Cover, 10 or 25% deductible, and the new disappearing deductible policy.

Any Limits — Unlimited Facilities

JAMES REAL ESTATE and INSURANCE
KILLAM — ALBERTA
Business phone 385-3654 Res. phone 385-3616
HAIL WISE - - WE SPECIALIZE

Beer Garden & Bar-B-Q
COME and BAR-B-Q YOUR OWN STEAK
Choose from our menu, or if you prefer, bring your own selected steak and have the use of our facility Free Of Charge.

16 oz. T-BONE	$3.50
12 oz. T-BONE	$3.00
ROUND STEAK	$2.50
HAMBURGER on bun	80c

OPEN: Monday to Saturday, 10:30 a.m. to Midnight
Available at extra cost:
Baked Potato 25c Salad 35c
Extra Butter 5c Bun 25c

PLANNING A GROUP PARTY OR GET-TOGETHER? THEN PHONE AHEAD FOR RESERVATIONS.

Party Ice Now Available

DOUBLE L HOTEL
Telephone 386-3949 Lougheed

HOUSEHOLD and MISCELLANEOUS
AUCTION SALE
at KILLAM Auction Market
KILLAM at 7:00 P.M.
Consigned by Peter Marko —
FRIDAY, JUNE 27th

— Coronado Stove, gold, electric, 1 year old
— Westinghouse Fridge, gold, frost-free, 2 dr., 1 yr.
— 2 complete bedroom suites
— Hostess Chair — Platform Rocking Chair
— Viking Gas Dryer Westinghouse Auto Washer 1 yr
— Chesterfield and Chair
— 3 year old Woodgrain Chrome Table and 6 Chairs
— 2 Step Tables — 1 Coffee Table
— Youth Bed — TV Stand — Bike
— Dishes Ornaments — Lamps
PLUS miscellaneous too numerous to list.

AUCTIONEER'S NOTE — Most of these articles are 1 to 3 years old and in excellent condition. For further information call Mr. Mark at 385-3664.

OTTO and DENNIS STREBERG, Auctioneers
Phones 385-3746 or 672-4406

PLAY BINGO
Every Wednesday
at Killam Elks Hall
Proceeds to Community Hall
8:00 p.m.

CLASSIFIED ADS Really work

"ZAPPER"
Mosquito Killing Units
$199.50 Available at:
BORTH PHARMACY - Killam
S. & S. PHARMACY - Daysland
Introductory price 10% Off expires June 30

USE THE CLASSIFIED ADS TO BUY SELL OR RENT

BALER TWINE
NEW LOW PRICE
$24.95 per bale

FERTILIZER
Anyone in need of fertilizer . . .
We have a limited supply left over at the old price. If interested, buy today!

● ALSO ASK ABOUT WESTEEL ROSCO GRAIN BINS AND TREATED FENCE POSTS.
Supplies at this time are quite good.

KILLAM - STROME Co-op

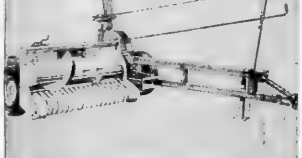

SILAGE MASTER FROM JOHN DEERE

Medium-duty 35: big-harvester features but priced for average acreages

Reverse knife sharpening is built in — maintains correct knife bevels. Hardened-vertical-edge self-sharpening stationary knife - for long life. Cutting and blowing are separate — plenty of 'blow' for filling long wagons. Wagon tongue is in-line with tractor drawbar — reduces side-draft on hillsides and greasy ground. Recutter screens are available. Stop in soon for the rest of the story

FLAGSTAFF IMPLEMENTS Ltd.
Phone 385-3839 or 385-3592 KILLAM

Strome and District News Items

Mr. and Mrs. Micheal Lunse were weekend visitors with Mrs. Alice Pooler and Susan.

Mrs. Jean Hamm's parents and sister, Mr. and Mrs. Louis Turgeon and Nadine of Spiritwood, Sask. visited with Mr. and Mrs. Harvey Hamm and family for the weekend.

The Willing Workers held their monthly meeting at the home of Avis Steiger with 7 members present. It was reported that seven poplar trees have been planted in the playground and that more trees are being ordered for next year. A motion was passed to purchase a new picnic table which, I see, is already there. Another motion was passed to purchase a four foot high chain link fence for the two street sides of the playground. There will be one more brief meeting, unscheduled as yet, to finalize any unsettled items as soon as possible. After adjournment, the hostess served cake and coffee

Mr. and Mrs. Murray Golden visited with the John Hauck family and the Jack Golden family over the weekend

Several fishermen including Erie, Don and Bill Auburn, Bob and Jack Butler, Pete Curtis and Gordie Loesch enjoyed the weekend fishing at Round Lake and Peerles Lake. Say, Why not give the good ol' south country a crack sometime for some Rainbow Trout at the Blood Indian Dam?

Mr. and Mrs Dave Curtis and Melanie visited at Three Hills with a family who have recently adopted the sweetest little twin Cambodian baby girls. The Hammersleys say that the starvation picture advertisements are no lie as their babies looked exactly like that. At 3 months of age upon arriving in Canada they weighed 6-10 and 7-4 but now 2 months later, you would never guess they were doomed to die such a short time ago. Makes one feel guilty for our apathy, luxuries, and greediness. Travelling on to Youngston we spent the week end visiting with my parents, the Bob Blairs and many friends.

Mr. and Mrs. Dale Collison andl family attending the wedding of a cousin of Ellens on Saturday at Holden.

The Strome women had a successful fastball game against Killam last Wednesday evening in Killam. With good team spirit and much enthusiasm we're challenging them to a game in Strome this Wednesday. Daysland ladies are asking to check out our quality too on Monday evening in Daysland.

Mrs. Phillip Rawe and Miss Susan Pooler attended a Leadership camp on Sat. and Sun. at Bar Harbor on Buffalo Lake

Mr. and Mrs. John Allers attended a wedding in Calgary on Sat. and are visiting with relatives in Edmonton en route home. Larry Allers has gone in to bring them home.

Mr. and Mrs. R. Goulders of Edmonton visited on Sat. with their daughter and family, Mr. and Mrs. Mike Steiger. Mrs. Katie May, Betty Wiechorster, and Avis Steiger attended the C.W.L. regional meeting at Rosalind on Wed. June 18th

Mrs Noel Lockhart attended a 20th yr. nursing class reunion at Banff over the weekend. 16 of the 18 members in the class of '55 were present for the reunion

Mrs. Alice Gutterud and the Wilf Hochhausen had her sister-in-law, Mrs. Nels Nelson from North Dakota for a 10 day visit. Hazel drove them to Nisku where they caught the plane to Missouri to visit a niece for a couple of weeks.

Wilf and Hazel, John and Gen Hochhausen attended a wedding of Gens girlfriend, for whom she was bridesmaid at Bashaw on Sat

Mrs. Peg Richmond had visiting with her for the weekend the Bruce Woodhouse family of Edmonton.

Mr. and Mrs Gordon Pottle and Sheila visited with relatives at Millet over the weekend.

Visitors at the Ed Hauns recently were Mrs. Lavina Hodam of Forestburg and daughter Jena and son of Galahad. Also Mr and Mrs Claude Devey of Edmonton.

The Treasury Branch in Strome will be open all day on Monday, June 30 for last minute license plate buyers.

Mrs. Dorothy Wiechorster and kids travelled up to Valleyview with her parents for the weekend to visit Dorothy's sister and family.

THOT: Fathers who want their children to end up 'right' must walk 'upright' themselves. Hope all you fathers had a most enjoyable and rewarding day.

Fastball comment

I apologize to teams which tried to reach me with game reports last weekend. If you were wondering where I was my feet were draped over the sides of a gently rocking boat with only an occasional nibble stirring a very relaxing northern fishing trip. Now for a sketch of last week's fastball action.

On Monday June 16th, the Killam Cubs clobbered Alliance 10 - 1. D. Gibb gained the victory while D. Munro took the loss with D. Weber and C. Shipton pitching relief. Excellent fielding plays at the fence saved homeruns off both teams. Meanwhile B. Anderson pitched Sedgewick to a 9-4 victory over Lougheed. Harris started for the loss with B. Tweedy pitching 4 innings of relief.

On Wednesday June 18th Killam Cub batters continued their assault on opposing batteries, pounding Sedgewick 12-6. D. Gibb struck out 7 batters for the victory and batted a torrid 4/5. J. Dickau struck out 8 in a losing cause.

On Thursday June 19th the Alliance - Forestburg game was rained out but the Sedgewick - California Cuties game was played. Although the weather certainly lowered the attendance, those present were thoroughly entertained. The game started with three innings of normal fastball with the Cuties coming out on top 4-0. Their pitcher gained a no-hitter and they showed solid hitting with 1 being a home run. Their shortstops calibre was outstanding with speed to catch flies in any field and an arm that could throw the ball like a bullet any distance on the field. In the "fun" innings the Cuties showed a bag of assorted tricks including pitches from any pt. on the infield, a ball on an elastic band, and Tom Leslies mighty swing at a cantaloup. "Splat".

In Ladies Fastball, the Lougheed Rockettes topped Forestburg 16-15 while no report was received on the Sedgewick - Lougheed game.

PRINCESS THEATRE
KILLAM
Showtimes: 8:30 p.m. Monday to Saturday

THURS. 26th FRI. 27th
Gregory Peck presents
"THE DOVE"
Based on the book "Dove" by Robin Lee Graham with Derek Gill. Adult — Color

SAT. 28, SUN. 29, MON. 30 & TUESDAY, JULY 1st
Roger Moore as James Bond 007 in
"THE MAN WITH the GOLDEN GUN"
Adult—Not Suitable for children
Advanced Prices

Decorated Framed MIRRORS, 31" x 18" $12.95
ELECTRIC CAN OPENERS $12.95
Mediterranean Style STEREO PLAYER, af-am $299.85
Hi-backed CHAIR & STOOL $49.00
Solid Wood END TABLES $37.00

Introducing . . .
650 Chicken-Power BICYCLE MOTOR
150 miles per gallon
NOW $169.95

KILLAM ELECTRIC LTD.
PHONE 385-3550 KILLAM, ALBERTA

Knox church marks union

Knox United Church at Killam welcomed several former members of the congregation at their Anniversary service celebrating the 50th year of church Union on June 8th. The visitors came from Calgary, Edmonton, Camrose, Camp Borden, Ont. and Forestburg. It was especially nice to have Mrs. Dorothy Sherwood with us, as she had been our organist for 17 years.

A social hour and lunch was enjoyed in the church hall after the service.

The choir sang the anthem, "His Name is Wonderful" at the service and during the lunch hour they sang "The Great Parade"

A large beautifully decorated Anniversary Cake was cut by Miss. Hazel Hunt of Camrose

Pleasant memories of their association with Knox church were given by Miss Hunt, Graeme and Margaret Smith, Harold Homan, Jim Forster, and Gordon Forster.

Mr. Harold Cotton acted as M.C. Rev Richards expressed thanks to the committees responsible for all of our Anniversary celebrations.

Rev. Wm. Beech of St. Stephen's College was the guest speaker and was enjoyed by all.

Father Elkin has marks 40th year

On Monday June 16th Rev. Father Elkin celebrated his 40th anniversary by saying Mass at 4:00 P.M. Archbishop MacNeil was present, along with seven priests. After Mass a delicious smorgasbord was held with Father Elkin's three parishes present, Bawlf, Rosalind and Daysland. Tthe three parishes presented him with a reclining rocker.

Mrs. Annie Dolanz returned home after spending a month at the home of her sister and husband, and Mr. and Mrs. I. Dolanz of Colinton.

Mr. and Mrs. Wm. Wynnyk left on holidays for Radium, Kelowna and various other places.

Mr. and Mrs. Ed Eivinsen left Thursday evening for a three week holiday to Norway

Mr. and Mrs. A. Pryor are visited at the home of their son Gordon and family at Prince George. While there they will attend the wedding of their grand daughter on June 28th.

The Lions held their year end Bar-B-Q and meeting Thursday evening out at the golf course. Several members were presented with perfect attendance pins. Lion Dr. Harvey Reist will be vacating the chair after two years. Lion Les Dolanz is the in coming President.

For the months of July and August a ladies night will be held on the third Thursday with a Bar-B-Q at the golf course.

The following ladies attended the C.W.L. Regional Conference held at Rosalind on May 18th; Mrs. A Lorenz, Mrs. M. Mickla, Mrs Ann Zwack, Mrs. R. Dalueg, Mrs. L. Lang, Mrs, Tony Gartner and Mrs. Adolph Stang.

Mr. and Mrs. Joe Longhe spent a couple days in Calgary attending a hockey school.

Mr. and Mrs. A. Lorenz and Mr. and Mrs George Rood attended the 25th anniversary of Pat and Alice Smith at Bittern Lake on Friday evening. Alice is a sister to Mrs. Rood and a cousin to Mrs. Lorenz.

Mr. and Mrs. L. Dolanz left for two weeks holiday to the Rocky Mountain area, Radium and Jasper.

Stay Cool this Summer with a 3-SPEED
ELECTRIC FAN Special $21.75
PICNIC COOLERS from $2.25 to $24.50
SLEEPING BAGS $19.50 and $24.50
Specials are for one week only!
ANDY'S HARDWARE
PHONE 386-3768
LOUGHEED, ALTA.

NOTES FROM AGRICULTURE CANADA

EUGENE WHELAN
MINISTER

Three varieties of rapeseed have been dropped from the approved list and will no longer be sold in Canada.

The three - Echo, Arlo and Polar - are medium erucic acid types, containing 28 to 35 per cent erucic acid. Canadian growers switched to low erucic acid varieties (less than 5 per cent) in 1971 and there is no longer a market for the intermediate types

Low erucic acid rapeseed oil is considered nutritionally superior to that from high erucic acid varieties. Since the major market is the edible oil trade, most of the rapeseed grown in this country has a less than five per cent erucic acid content.

There is a small market for high erucic acid rapeseed oil for the chemical industry. It replaces petroleum products in the making of lubricants and plastics. But the erucic acid content of this rapeseed must be very high - more than 50 per cent. Agriculture Canada this spring licensed a variety called R-500, developed at Saskatoon, Sask., Research Station, to satisfy the industrial oil needed.

High erucic acid rapeseed is grown only under contract in segregated areas, where it will not cross-pollinate with low erucic acid varieties. Cross - pollination would result in seeds of the undesirable medium erucic acid types.

Maintaining low erucic rapeseed stands is complicated by the lazy tendencies of some seeds. They lie dormant in the ground for three or four years before sprouting. So volunteer seedlings of the medium erucic acid types can appear in a field years after a farmer has changed to the low erucic acid varieties. The resulting cross pollination can raise the erucic acid content of a less than one per cent rapeseed crop to three percent

As long as some 28 to 35 per cent erucic acid rapeseed continues to be seeded, the danger of contamination to low erucic acid crops remains.

Now that Echo, Arlo, and Polar have been dropped, elevators will no longer have to accept the medium erucic acid rapeseed. Those that accept it will have to sell it at a low price - mainly as low - grade animal feed.

Most rapeseed growers now specialize in raising low erucic acid crops. Thirty per cent of Canada's total production last year had a erucic acid content of less than one per cent. Sixty-four per cent of the crop tested at one to two per cent erucic acid content. Only six per cent was in the high category.

Most of this came from Alberta, where 12 per cent of the rapeseed acreage was planted with medium erucic acid varieties.

Eye clinics conducted by Rebekahs

Silver Link Rebekah Lodge of Killam has just completed the annual eyescreening program for preschool children. Clinics were set up in Alliance, Strome, Killam, Forestburg and the Hutterite Colony. Children from Daysland, Heisler and Galahad were also included. The objective of this program is "to make parents aware of visual defects that their children have or may develop." We are pleased with the response from the parents as the percentage of attendance was up considerably from last year.

Lougheed travels to Provost

On Tuesday evening, June 17th, eight members of Lougheed Rebekah Lodge motored to Provost to install the officers of Provost Rebekah Lodge No. 86.

Installing officers were: District Deputy President Sister Carol Butcher; Deputy Marshal, Sister Hazel Skoberg; Deputy Warden, Sister Sadie McClements; Deputy Inside Guardian, Sister Genevieve Berton; Deputy Secretary Treasurer, Sister Sadie Marlow; Deputy Chaplain, Sister Margaret Denham; Musician Sister Gwen Freeman; Sister Allison Barton attended as a visitor

After the Installation Ceremony, and the conclusion of the business meeting, the Provost Sisters served a delicious lunch

Czar wins tourney

The weather wasn't ideal for baseball, but the fans present at the Tournament in Sedgewick on Sunday, June 15 enjoyed some good games. Killam beat Lougheed in the first game, with Sedgewick winning convincingly over Strome in the second

Czar won over Amisk in the third game, while Sedgewick received a bye into the finals. So Czar and Killam played the semi-final, which was won by Czar. They went on to beat Sedgewick in the final in a game which went into an extra inning.

On Wednesday, the Sedgewick Oilers won over Killam in a league game.

PHONE OR SEE JAMES QUAST
DO IT NOW! BEFORE THE PLOW GETS THERE!
WE HAVE A CHAIN DITCHER & BACKHOE EQUIPPED TO DO ALL GAS INSTALLATIONS IN YOUR YARDS.

ALSO DIGGING
● BASEMENTS
● GAS LINES
● WATER LINES
● GRAVES

SUPPLYING
● RITCHIE WATERERS
● HYDRANTS
● PRESSURE SYSTEMS and TANKS

SPECIALIZING IN —
● LLOYD PRECAST SEPTIC TANKS
● COMBINATION WATER SOFTENERS
● IRON FILTERS and HOSE by the foot or mile
● SEWER PUMPS and ALL CONTROLS

"CLEANING SEPTIC TANKS"
Phone 386-3776 or 386-2169, LOUGHEED
or 336-3213, VIKING

M & L IMPLEMENTS Ltd.
"THE WHITE PEOPLE"
KINSELLA, ALTA. PHONE 336-2421
Authorized White Dealer, stocking parts for Cockshutt, M.-M. and White Products
See us for a deal on new and Used Equipment
TRACTORS & COMBINES
Available for delivery
Used Equipment for sale includes:
1 — 4020 John Deere Tractor
1 — 5020 John Deere Tractor

DAIRY DAY
at CAMROSE Auction Market
SATURDAY, JUNE 28
Approximately 50 head of good quality Milking Cows and bred Heifers from various local consignors.
1:00 p.m., CAMROSE
MORE CATTLE NEEDED
— REGULAR SALE DAY —
Misc 10:00 a.m.; Hogs 11:30 a.m.; Cattle 12 noon
For further information contact:
Otto Streberg Lic. No. 010098, Ph. 672-4496
Dennis Streberg Lic. No. 010097, Ph. 385-3659
Ken Jacobsen Lic. No. 019037, Ph. 385-2155
Ted Wertypora Lic. No. 062824, Ph. 672-2294
Gerry Streberg, phone 672-5475

BREAKFAST
EVERY SUNDAY
8 a.m. to 12:00 noon
SEDGEWICK GOLF CLUB

Sedgewick and District News

Mr. and Mrs. Howard Rombough were here on business Monday, and spent the night with the J. Hallums.

Congratulations to Mr. and Mrs. Clayton Johnson on the birth of a daughter at the Camrose Hospital on June 19

Visiting at the Alec Befus home last week from Vancouver were son Elwyn Befus with his wife and daughter. Alec took them to Prince Albert, Sask. for a two day visit with Mr. and Mrs. Dennis Zdaraschuk

Mr. Art Eastly and Mr. Jim Davison left on Friday to attend Masonic Lodge in Calgary.

At the four tables of whist at the Senior Citizens card party Wednes. afternoon, Mr. Obert Bakken and Mrs. Harriet Wilson won the prizes for the highest scores. Consolation prizes went to Mrs. Gwen Weber and Mr Steve Pottage Last week, high score prizes went to Tina Blakeney and A. W. Russell while Mrs Bessie Russell and Dave Black won the Consolations.

Mr. Art Eastly and Mr. Jim Hallum drove to Edmonton Airport on Wednes., the 18th to meet Mrs Wilma Ostrander and Mrs. Ruby Pedersen, both of Los Angeles, who will spend some time visiting relatives and friends in the district.

Mr. and Mrs. Neville Davis and sons of Ottawa are visiting here with his mother, Mrs Christina Davis.

Visitors during June at the home of Mr. and Mrs. James Hallum included Mr. and Mrs Henry Rombough of Kelowna, Mr. and Mrs. Ray Hunter of Bentley and Mrs. Ruby Pedersen of Covena, California. Mrs Pedersen is having an extended holiday here. She is the former Ruby Manary and is a sister of Mrs. Hallum's mother. During the 1920's, she was telephone operator, in Sedgewick and Lougheed.

Mr. and Mrs. Jim Baker of Edmonton were here to attend the Roggensack-Cheram wedding on Saturday. Mrs. Margaret Pederson accompanied them back to Edmonton enroute to Vancouver where she will visit her son Buster and his wife

Congratulations and best wishes to the newlyweds, Mr. and Mrs. Bob Roggensack (nee Pat Cheram) who were married on Saturday June 21.

A very excited grandmother rang me last Saturday with the exciting news that she now had twin grandsons. So best wishes to Mr. and Mrs Lloyd Tanton who became the parents of twin sons, both weighing over 5 pounds, at Killam hospital on Saturday morning, June 21st. Course, the proud grandparents are Mr. and Mrs. Laird Tanton.

Mrs Laird Tanton's brother and his wife, Mr. and Mrs. Obert Langrud of Winnipeg, Man. visited with the Tantons and friends and relatives here for a couple of days

Mr and Mrs. N. Bergum are holidaying with relatives at the west coast. At the weekend they joined members of Nelson's regiment (or should it be wing, since it's airforce) in a reunion.

Mrs. Playfair of Ontario is holidaying at the home of her daughter and husband, Mr. and Mrs. Ken Offord.

Get well wishes to Mr. John Broadfoot, Mrs Helen Webb and Mrs. Molly Anderson who are (or were) patients in the Killam Hospital.

Mr. and Mrs. Eric Bratland of Calgary spent nearly a week here staying with her mother Mrs J. L. Muirhead visiting relatives and friends.

Mr. and Mrs Alan Bradley of Rocky Mtn. House were Saturday overnight guests with Mr. and Mrs. Ed Simons.

Mr. and Mrs. Tom O'Neil of Red Deer were weekend guests at the E. L. Billow home.

Brad Truss, Gordon Keith and Cam Knutson of Calgary were home for the weekend. Also saw Marguerite Galletly, Wendy Johnson, Margaret Hampshire, Doug French, Rena Gascoyne, and Kevin McBride.

Former Sedgewick resident Mr. Chester Falla of Edmonton was here Friday renewing old acquaintances

Several former Sedgewick residents attended the Cheram Roggensack wedding, among them Mr. and Mrs. George Acheson of Sylvan Lake, Mr. and Mrs Jim Baker of Edmonton, Mrs. Beverly Davison (nee Innes) and Mrs. Russ Galbraith (nee Audrey Innes) of Calgary.

A good crowd attended the Open House, dance and midnight supper last Friday to help Mr. and Mrs. Frank Mayne celebrate their Silver Wedding anniversary. Congratulations to both of you.

Mr. and Mrs. C R. Beairsto spent a rainy holiday in southern Alberta last week, visiting, Waterton Cardston and Cypress Hills. They headed home Friday leaving the rain behind, and spent two nice days at their cabin at Pigeon Lake.

(Held over from last week)

Mr. and Mrs. A.B. Falla, Mr and Mrs. Dave Black and Harry Pottage joined the Sr. Citizens of Killam on an overnight bus trip to Heritage Park in Calgary recently.

Mr. and Mrs. Rod MacKinnon were in Youngstown to attend the funeral of an old friend Mr Elden Roy. While there, they visited Dwayne Gibbs who has a store there.

Mr and Mrs Garry Miller and children of Calgary were weekend visitors with her parents, the R. MacKinnons.

A shower was held for Miss Marlene Gascoyne on June 16 in the United Church Hall.

Mr. Frank Weber of Edmonton visited his mother, Mrs. Gwen Weber, on Monday

Mr. Walter Freeman of Brockendale, B C. visited his brother and family, the E. Freemans. Recent guests at the same home were Mr. and Mrs Howard McDonald of Edmonton

Mr Rob Clark drove Mrs. Jessie Clarke and her sister, Mrs Greig of Tayport, Scotland, to the Edmonton Airport on Thursday morning. There Mrs. Greig boarded a plane to return to her home after a three-week stay here.

Just heard that Mr. Will Clark is in Scotland. He left on May 29th and will be away for six weeks

HATS OFF!

To the Grade 9 Graduating Class, of Sedgewick Junior High School, their teachers and parents and especially to the students receiving individual awards.

MacPherson's Garage
Phone 381-3553 Sedgewick

SEDGEWICK CO-OP SPECIALS

June 26, 27 and 28, 1975

CO-OP SWEETENED — 48 ounce Orange Juice 53c
CO-OP PIECES & STEMS — 10 ounce Mushrooms 2/75c
CO-OP MANDARIN — 10 ounce tin Orange Segments .. 3/95c
CO-OP FANCY HALVES — 14 ounce tin Apricots .... each 55c
CO-OP BOSTON STYLE — 14 ounce tins Beans with pork 2/75c
CO-OP HOMOGENIZED — 16 ounce jar Peanut Butter 79c
CO-OP SKIM — 5 lb. bag Milk Powder $3.49
CO-OP ENRICHED FLOUR .. 20 lb. bag $2.59
CO-OP WHOLE WHEAT FLOUR ..... 5 lb. bag 89c
CO-OP 24 OUNCE JAR Sunflower Oil $1.09
CO-OP With or Without Garlic Dill Pickles ..... 24 oz. 69c
CO-OP SWEET — 24 ounce jar Mixed Pickles 95c
CO-OP RED — 7¾ ounce tins Sockeye Salmon .... tin 99c

• MEAT SPECIALS •
BULK WIENERS lb. 69c
PARTY STICKS, 6 varieties each $1.79
MIDGET BOLOGNA 2 lbs. $1.39
SMOKED PICNICS lb. 83c

ROYALE 100's — 3 ply FACIAL TISSUE each 59c
REYNOLDS — 12" x 100 ft. FOIL WRAP .... each $1.89
BATHROOM TISSUE, Cashmere 4's 79c

MIR — 24 ounce bottle LIQUID DETERGENT . 2 for $1.19

• FRUIT SPECIALS •
CANTALOUPE each 39c
CARROTS 2 lbs. 49c
CORN ON THE COB 5 for 79c

REGAL — Apple and Raspberry JAM, 24 oz. $1.09
KRAFT — 2 lb. package VELVEETA CHEESE $2.39
KRAFT PLAIN — 16 ounce jar CHEESE WHIZ $1.19
POSTS — 13 ounce package SUGAR CRISP CEREAL 95c
POSTS — 15 ounce package ALPHA BITS CEREAL 95c
POSTS — 12 ounce package HONEY COMB CEREAL 95c
TANG — Four 3½ ounce packs ORANGE CRYSTALS $1.19
AYLMER — 14 ounce FRUIT COCKTAIL ..... 2 for 89c
JOHNSON'S — 1 lb. package BLANCHED PEANUTS 69c
BLUE BONNETT MARGARINE .... 3 lbs. $1.79
ROWNTREE FAMILY PACK — 10's CHOCOLATE BARS $1.79

All Yard Goods 25% OFF regular price

OPEN FRIDAY NIGHTS UNTIL 9 P.M.

YOUR SEDGEWICK CO-OP
Ph. 384-3765
Service Centre
Ph. 384-3877
Closed Monday

History of Sedgewick-Lougheed

by Betty Walsh

Sedgewick Pastoral Charge-Merna 8:45 a.m., Sedgewick 10:15 a.m., St. Andrews 11:30 a.m. So reads the heading on the church bulletin as I scan it after taking my seat in the Sedgewick United Church on this Sunday morning in April. Three small congregations out of many hundeds in the United Church of Canada witch in this year of 195 celebrates the fiftieth anniversary of it's inception. I have been a member of this church for a good many years but I'd never before wondered how these congregations began. Who started them, what denominations were they, where were the first services held. What better year than this to find out more about the pioneers who brought their church with them as they opened up the west. The church which evolved in 1925 into the United Church of Canada.

With the aid of various folk who have lived in this district a lot longer than I have and some assistance from books the history of the three churches began to fall into place. So here is what I've been able to discover about them from the beginnings to the present day.

Taking them in order they appear I began with Merna. There the first worship services were conducted in 1905 in Mr. and Mrs. Cox's sod house by Rev. Finley. Following this a student, Mr. Kirk, held services in various homes. In 1914 the church still in use was built by the Presbyterians and was opened for worship by Rev. Miller. A dedication service was conducted in June of that year by Rev. J. Thors. The minister at that time was Rev. J. McKay.

In April of 1922 a local union of the Presbyterians and the Methodists was effected, with Rev. D. Pomeroy as minister. When the United Church came into being in 1925 the Merna Church became part of the Alliance charge. From then until 1963 they were served by the ministers from Alliance Due to the retirement in Dec. 1963 of the Alliance lay supply, Mr J E Nicol, the Merna church became associated with the Sedgewick-Lougheed charge Services to mark this were conducted by Rev. Don Lewis in June of 1964. So by the action of Coronation Presbytery came into being the three point charge of Sedgewick, Lougheed and Merna

Next to Sedgewick When the village came into being in 1906 the building of a church was commenced in the fall by the Methodists. In 1907 it was completed and dedicated This was the church on the hill" which stood proudly for many years. A manse was built right beside it in 1903 and it housed the ministers and their families until the Fall of 1968 when a new manse was purchased.

From 1906 to 1908 the Rev. Bateman was the minister followed by the Rev. D.W. Galloway and then the Rev. McDonald. Between 1913 and 1923 the Rev. Samuel Webster, the Rev. W.I. Bradley, the Rev. W. Pomeroy and the Rev. Scott served the charge for varying periods of time. The Rev. MacSween was the minister from 1923 to 1925 but at the time the United Church came into existance the Rev. MacGreger was leading the congregation. He was succeeded in 1927 by the Rev. P. Dawson, who later entered politics and became speaker of the Alberta Legislature. For 22 years the next minister Rev. M.M. MacLean, who arrived in 1930, faithfully served this charge

The Rev. Vernon Wishart arrived right from St Stevens College in 1952 and stayed until 1955 when he left to further his education in the United States. It was while Rev. Wishart was here that it was decided that 'the church on the hill' had served it's time. So the present church was built and dedicated, the first service being held in June of 1955 The Rev. Jackson Strapp then arrived from eastern Canada and was with us until 1959 The Rev. John Clarke next served for over a year, the balance of the time being filled by a student, Mr. Don Steele. In 1961 the Rev. John Fast was inducted into the charge and he remained for two years. Seven years was the length of the stay of the next minister, the Rev. Don Lewis, who left in '70. Until spring of '74 the Rev. Jack Bennett served here. Our present minister, the Rev. Robert Chappell, arrived in July of 1974.

So to the third point, St. Andrew's in Lougheed. The village of Lougheed was born in 1906 and officially incorporated in 1911. Church services were held in various homes and halls since the first settlers arrived but in 1913 the Presbyterians decided that a church should be built. The first service in the newly completed church was held in July of 1914, the Rev. Dr. King of Edmonton being the guest speaker.

There were three preaching points at that time, Lougheed, Groveland and Goose Creek, with Green Valley also included at times. Because of this the Lougheed church did not wish to unite with Sedgewick for a year's trial when it was suggested in 1923. They felt that a resident minister was necessary to handle the preaching load. But in May of 1925, when church union was voted on, it was passed by only one vote. From 1914 to 1929 the following ministers served at Lougheed: the Rev. Murdock, the Rev. George Wood, the Rev. Wilson, Rev. A. Barr the Rev. William Easkin, the Rev. J. Graham, the Rev. W. Cunningham and the Rev. Riggs. Also a student Mr. McLnnes. In 1929 Lougheed united with Sedgewick and the same minister has since served them both. So was born the Sedgewick - Lougheed charge which in 1964 became the Sedgewick - Lougheed Merna charge.

So today, after more than 50 years of labour and love by many people, the Sedgewick-Lougheed-Merna congregations meet here to celebrate the 50th Anniversary of the United Church of Canada. Let us hope she goes on from strength to strength in the 50 years ahead.

NORTH WEST TRUST CO.
Rates in effect on
ON GUARANTEED INVESTMENT CERTIFICATES

1 year	7%
2 years	7½%
3 years	8%
4 years	8¾%
5 years	9½%

Agent:
John Brandingen
Phone 384-3780 Sedgewick

ALBERTA FARMERS' MARKET.
'NAME the GIRL' contest

MY SUGGESTION FOR A NAME FOR THE ALBERTA FARMERS' MARKET GIRL IS:

" "

Name

Address

Telephone

CONTEST RULES

1. The contest is open to all Alberta residents, except Alberta Government employees and their immediate families.
2. The contest will close September 1, 1975. All entries become the property of Alberta Agriculture.
3. The winning name will be chosen by the Alberta Agriculture Farmers' Market Committee and the Committee's decision will be final. In the event of a tie, the winner will be determined by a draw.
4. The contest prize will be a 19 cubic foot freezer, and a shopping spree for up to $50.00 worth of food from the farmers' market of the winners choice. The winner will not have the option of taking cash instead of the prize.

SEE OUR BOOTH ON JULY 1st and at AGRI-DAYS for official entry forms for this contest.

Optometrist
290 Imperial Oil Building
10025 Jasper Ave. Edmonton
DR. D. A. MATHIESON
will be at the
VIKING MEDICAL CLINIC
TUESDAY, JULY 8th
For Appointment See Medical Clinic

Congratulations to Al Reiter on recent opening of the Sabreland Restaurant here in Sedgewick.

All the best to you from

LORNE'S PHARMACY
Sedgewick Ph. 384-3528

BORTH Drug Mart

ANNUAL STOCK-UP SALE

SALE DATES: THURSDAY & FRIDAY, JUNE 26 & 27 — 2 Days Only

ALL STOCK 10% off
(PRESCRIPTIONS EXCLUDED)
We Reserve the Right to Limit Quantities

ADDED FEATURES:
TIMEX WATCHES
EVEREADY BATTERIES
POLAROID SUNGLASSES
30% off
(on Mfg. Suggested List Price)

• Free Elastoplast First Aid "Travel Packs" to first 25 customers on Thursday and Friday morning.

Dear Town & Country Customers:
You are invited to take advantage of our selection and savings during this annual event.
R. E. BORTH

"Your Summer Needs Headquarters"
PHONE 385-3598 KILLAM

Borth Drug Mart
PRESCRIPTION SERVICE

THANK YOU

The Hastings Coulee 4-H Beef Club would like to thank the following people and businesses who purchased calves at the sale.

SEDGEWICK MEAT & LOCKER	Darcy Jahns
FORESTBURG CO-OP STORE	Ken Vincett
FALLS FEEDS	Allen Henderson
CANADA PACKERS	Howard Vincett
YORK CAFE & WALTER VINCETT	Cathy Vincett
FORESTBURG MOTORS	Jim Bourque
COUTTS HARDWARE	Merle Jahns
FORESTBURG FASHIONS and FARVOLDEN'S INSURANCE	Christine Wenzel
FORESTBURG MOTORS	Wendy Henderson
KILLAM TIRE & RUBBER and LINK FAMILY RANCH	Karen Jahns
BURNS	Duane Jahns
DONALDA HOTEL	Darrel Dahl
CRILLION Theatre, D & R MENS WEAR	Dallas Evans
ROMAN JAHNS & GARY SCHELER	Cheryl Dahl
FORESTBURG LIONS CLUB	Brent Stenson
FALLS FEEDS	Lyle Oberg
JOE FORSTER	Lona Ross
T.H. RANCH	Randy Henderson
MOORE'S TOM BOY, Forestburg	Danny Henderson

THANKS ALSO to S and S Livestock for weighing and trucking the calves and to Killam Auction Market for their facilities and services.

Members of Hastings Coulee 4-H Club

Legislature . . .

Continued from Front Page

The boundaries commission will have one year to report its findings and the report then be allowed to gather public reaction before MLA's are asked to approve a new map for the province.

Mr. Hyndman said the decision to add four new seats was "a judgement call". Both Calgary and Edmonton have grown substantially since the last redrawing of boundaries prior to the 1971 election so they deserved more seats, he said

But rural areas have had a stable population and show some signs of increasing so a major reduction in rural seats seemed unfair, he added.

While the redistribution proposal is expected to get speedy approval, another bill affecting MLA's is expected to provoke the first all-out fight since the Conservative's won 69 of the Legislature's 75 seats

An amendment to the Legislative Assembly Act will allow the government to name MLAs to government boards or commissions and effectively allow them to collect a second salary in addition to the $13,500 MLA stipend they now receive

The "second salary" could be substantial -- the hospital services commission and medicare commission, examples cited by Mr. Hyndman as possible appointments for MLAs both pay their members between $25,000 and $31,500 a year.

The House also set in motion a review of MLAs salaries A three-member commission is expected to report by Sept. on whether they deserve their first raise since 1972.

Hardisty Tire Services Ltd.
PHONE 888-3778
HARDISTY, ALTA.
Where Tires Are A Business, Not A Sideline.
"ON THE FARM SERVICE"

ST. PETERS C.W.L.

June meeting of St. Peters C.W.L. Council was held at the home of Pat Neihaus with a record of 16 members present.

Masses for month were 2 standard, 1 for husbands and fathers, 1 in honor of Sacred Heart for school children, 1 for sick, 1 for favorable weather

Convention reports were given by Irene Feddema and Kathy Seiferman

A Marion Centre Drive was held May 25 with a real splendid turnout.

Wilfred Marcotte sale being held June 25 at 11:00 Circle 2 in charge

July Circle 1 does sweeping and cleaning for 6 months

All ladies lit candles in their home for month of May.

Circle 2 does a shower for Diane Zimmer June 8th.

Regional Conference zone 5 is being held in Rosalind on June 18.

Attendance prize - Mrs. George Feuchtmann.

A tasty lunch was served by Lena Hauser and Leena Giedemann.

MID SUMMER SPECIALS at the TRADING HOUSE HARDISTY

NEW CARS & TRUCKS
1975 Astre Safari Station Wagon
1975 Chev Impala 2 dr., air, stereo
1975 Chev. Caprice, air, stereo, 4 dr.
1975 Cutlass S, 2 dr., hdtp., auto., ps pb
1975 Pontiac Lemans 4 dr. hdtp., auto, ps pb
1975 Buick LeSabre 4 door sedan, air
1975 GMC ½ ton V8, auto., ps pb
1975 Chev ½ ton V8, auto., ps pb, air
1975 Chev ½ ton V8, auto.
1975 Chev. ½ ton 4x4, V8, auto.
1975 Chev 50 series 825x20, 350, V8, 102 c/a
1975 GMC ½ ton High Sierra, air
1975 Chev ½ ton, V8, auto., ps pb
1975 Chev ½ ton V8, auto, ps
1975 GMC ½ ton, V8, auto, ps
1975 60 series Chev. 366 V8
1975 Chev ½ ton, 6 cyl. 4 speed
1975 Chev ½ ton, V8, auto, ps, 4x4

USED CARS & TRUCKS
1974 Meteor Montcalm, p.s. p.b. auto air
1973 Pontiac 4 dr. sedan, ps pb, radio
1971 Chev. Impala 4 door sedan
1969 Envoy Epic
1967 Rambler Ambassador V8 auto.
1967 Mercury Cougar
1974 GMC 9500 series 318 eng. 38000 axle
1972 Chev. ¾ ton
1970 GMC ½ ton V8 auto radio
1970 IHC ½ ton V8 auto, radio
1969 GMC ½ ton V8 auto, radio

SALESMEN John Golka, Alvin Swanson, Preston Parker
Telephone 888-2925 or 888-3511
John Golka residence phone: 888-3787
Alvin Swanson residence phone 888-3851

RECREATION EQUIPMENT
BOATS
14' Holiday OB 40 HP motor
14' Super Star, 7½ HP motor
Campers and Trailers
Edson Lark 16'8" trailer, fridge, furnace, toilet
Edson Scout 8' jacks, fridge, furnace, oven
Winnebago Truck caps
21 ft. Champion Motor home 454 Air
Used 12' Shasta Trailer
New MOBILE HOMES
14x68 Moduline Premier

FARM TRUCKS
1970 GMC 960 366 5&2 [illegible] 900x20 rubber
1968 GMC 960 4&2 825x20 84 C A
1968 GMC 7500 series 5th wheel
1958 IHC Tractor 5th Wheel, Saddle Tanks
1967 GMC 960 366 5&2 900x20 rubber
1953 Chev. 1 ton box
1965 Chev. 1½ ton box Hoist, Stock racks

NEW FARM EQUIPMENT
VERSATILE Swathers
15' 18' and 20' PTO Swathers
18' and 15' SP Swathers
1975 800 Versatile tractor 18.4x38 duals
Versatile 54' Harrow drawbar
Melroe 20' Cultivator
Melroe 24' Cultivator
Morris 30' Rod Weeder
Morris 36' Rod Weeder
Anderson 36' Rod Weeder
M610 Bobcat with bucket
Satoh Tractor
Bolens snow blower
Quamrud Chaff Saver
Model 888 Wetmore mixer mill
Tilt trailer tandem 7'x14'
Gooseneck trailer 8'x24'
35' Versatile auger Schwartz bunk wagon

USED FARM EQUIPMENT
TRACTORS
5020 John Deere cab 28.8x36 60% rubber
Versatile 800 24.5x32 tires air
5020 John Deere 24.5x32
900 MM cab 18.4x34 new, overhauled
MM GVI 18.4x34 tires 60%
8N Ford 3 point hitch
John Deere 60
COMBINES
Versatile 42 PTO
John Deere 95 with pick-up, cab, chopper
Massey No. 300 SP
Massey 510 cab, chopper and pickup
John Deere 96 PTO Combine
SWATHERS
CCIL 15' PTO
Kilberry SP 15 ft.
Versatile 103 SP
Versatile 400 20' DSA
CCIL 18' SP
Versatile 15' SP
Hesston 60 Stak Hand
Schulte RS1 PTO Rock Picker
Schulte Prong Type rock picker
Morris 20' Rod Weeder

HARDISTY MOTORS (1973) Ltd.

Hardisty athletes win

Seven members of the Hardisty Track and Field Club entered the Sask. Track and Field Championships in Saskatoon, Saturday June 21st. All members were successful in bringing home at least one ribbon. The following results were recorded: (all field events except high jump in meters)

Dawn Szoke - 2nd Shot - 8.20.
Shelly Dion - 2nd Discus - 24.30 2nd Triple Jump - 9.32 (new personal best).
Becky Johannesson - 2nd Triple Jump - 9.66, 2nd Javelin - 28.68 Both are better than Becky has done before.
Jackie Coates - 1st Long Jump - 4.52. This means Jackie is Sask. Champion., 2nd high jump - 4-ft. 7-in., 3rd 100m. - 13.0 sec., 4th 200m. - no time available.
Karen Creasy - 3rd 400m. - 66.5 which is 5 seconds off her best. 4th 800m. - 2.39.3 which is 14 seconds off her best.
Mark Thompson - 1st Discus - 27.93, 1st Javelin - 35.10. This gives Mark two Sask. Championships.
Peter Gray - 1st Javelin - 52.50; another Championship, 2nd Discus - 40.73, 2nd Shot - 13.30.

Congratulations to all the athletes and thanks to the Gordon Coates family of Lougheed for helping out with transportation.

South Hardisty News

Mr. and Mrs. Wm. Chave attended the Ferrence wedding

Mrs. Mary Duncan visited with Daisy Jensen.

Welcome to Mr. and Mrs. Robert Hudson who have taken over the Battle Bend Store

Mr. and Mrs. Hugh Duncan have now moved into Hardisty.

Mr. and Mrs. Doug Sakaluk and family from Edmonton have been visiting at her parental home, the Nels Jensen's for the past two weeks.

Mr. and MMrs Grant Dafoe and family were supper guests at the Nels Jensen home last Wednesday.

Mrs. Jensen attended the Unifarm Region 8 & Convention last Wednesday.

Mrs. Donna Kozak and boys visited her parents, the Dave Livingstons last week while her husband Nick did carpenter work at the Nels Jensen home with Daryl Livingston and Leonard Dorash.

Mr and Mrs. Nels Jensen and family from Great Falls Montana are home visiting his parents the Nels Jensen's for a few days.

Mr. and Mrs. Wm. Whitelock and family were at Gooseberry Lake camping last weekend.

Mr. Laust and Mr. Jens Peterson from Sedgewick recently visited with Mrs. Martha Nokleby.

Mr. and Mrs. Nels Peterson from Gun were at Martha Nokleby's for breakfast and at the Peterson's home in Sedgewick for dinner then, back home for supper. A long day's journey

Mr. and Mrs. James Beil arrived home from their months holiday in B.C. last Wednesday.

Mr. and Mrs. Andrew Cameron were delegates at the Unifarm Region 8 Convention held at Heisler last Wednesday.

Mrs Daisy Jensen and Helen Sakaluk and children were Friday evening callers at the Nokleby home.

Mr. and Mrs. Jim Nokleby and family visited Martha Nokelby last weekend.

BATTLE BEND NEWS

Mr and Mrs Clarence Peterson from Brownfield were Monday morning callers at the Nels Jensen home.

A work day at the Battle Bend School last Monday, sure gave the buildng a new look

Callers at the Jensen home last Monday were Mr. and Mrs. Robert Jensen from Red Deer Mr. and Mrs. Roy Hays and Mr. Ross McCracken.

Sorry to hear that Mr. Tom McCracken is back in hospital again. We all wish you a speedy recovery.

Mr. and Mrs. Nels Jensen and family from Great Falls Montana and Mrs. and Mrs. Nes Jensen Sr. were supper guests last Tuesday with the Grant Dafoe family in Sedgewick.

Mrs. Marion Drager is in Calgary visiting her daughter for a few days.

Mrs. Mildred Frazier and Mrs. Doris Frazer were in the States recently.

Mr. and Mrs. Roy Hays were callers at the Nels Jensen home last Monday.

NEW Equipment

John Deere 2130 Diesel Tractor
165 J.D. Back Hoe to fit 3 pt. hitch tractor
John Deere 800 Windrower S.P.
Good supply of Lawn & Garden equipment

• Used Equipment •

1-yr.-old I.H. D.Disk Press Drill, 14' Model 62D & mower
5020 John Deere, with Cab and Duals
606 I.H. Tractor and Loader
Case 1070 Tractor, cab, air cond., duals, radio
11 ft. Cockshutt Swather, S.P.
338 John Deere Baler
24T John Deere Baler
New Holland pull-type Stack-liner
Used 112 J. D. Garden Tractor complete with Roto-tiller and Lawn Mower
7020 J.D. 4-wheel drive tractor with dual wheel and air conditioned cab

FLAGSTAFF IMPLEMENTS Ltd.

MEKNA MURMURS

Wednesday, June 4th, Mr. and Mrs. Oscar Simpson of Calgary were overnight guests in the Vernon Simpson home.

Janie and Al Falkowsky and family of Calgary were weekend guests recently in the Tom Leslie home. John and Pat Leslie were Sunday dinner guests.

Wednesday overnight guests at the Marvin Rombough's were Mary's sister and husband, Dorothy and Norman Dillabough, and Daryl, Larry and Carol and baby, and Morris and Pat Dillabough, all from Hudson Hope, B.C.

Diane Cameron of Edmonton was home for the weekend. Cathy Cameron accompanied her daughter back to the city to spend a few days.

Saturday morning some 50 people in the community gathered for the annual pancake breakfast. 35 people (young and old) arrived on horse back and almost as many came on wheels. After a scenic trail ride the group dismounted for a weiner roast

Gloria and Ken Gamache and boys of Edmonton spent the weekend with her parents, the Marvin Romboughs'. Michael stayed to spend the week in the Harvey Storbakken home.

Mr. and Mrs. Ed Swainson and family, Debbie Quast and the Wayne Schaupmeyers got together on Father's Day in the Hunter White home in Lougheed.

Sunday afternoon guests in the Rombough home were Marvin's sister Ruby and Bob Moro of Alliance.

AGT GOOD NEWS PARTY LINE

● **GOLF TOURNAMENT**
Sedgewick Ladies Golf Club will hold a Tournament on Monday, July 7th, 1975. Tee of time is 11 a.m. Entry fee $4.00 which includes supper. All golfers welcome.

● **SPECIAL SPEAKERS**
Rev. & Mrs. Doyle Klassen will be at Strome Baptist Church on Sunday, June 29th at 7:30 p.m., outgoing missionaries to Germany.

● **JULY 1st**
Dance in the Daysland Curling Club to the music of Arden and his Polecatz on July 1 at 9:00 p.m. Lunch and Refreshments.

● **KOBRA SPORTS**
Kobra's Sports Day on Sunday, June 29th, at Kinsella. Phone entries to 336-2488 or 336-2524.

● **TRAP SHOOT**
Iron Creek Gun Club will hold their Trap Shoots every Tuesday night, 7:00 p.m. at Valley School, north of Lougheed. Everyone welcome

★ Shower in honour of Miss Marion Simpson will be held Tuesday, June 24th at 8:00 p.m. in the Sedgewick United Church Basement

PUT IT HERE
COURTESY AGT

TWIGHT HORSE AUCTION

WEN., JULY 9th KILLAM AUCTION 7:00 p.m. | MONDAY, JULY 7th CAMROSE AUCTION 7:00 p.m.

60 — 100 HEAD EXPECTED at each sale

PLAN NOW TO ATTEND.
WE CAN USE LISTINGS FOR THIS SALE
GIVE US A CALL AND LET US KNOW WHAT YOU PLAN ON SELLING.
Entry Fee: $5.00

Auctioneers: Otto & Dennis Streberg, Phone:
672-4496, CAMROSE
385-3746, KILLAM

CAMROSE & KILLAM AUCTION MARKETS
Box 1808, Camrose

SPECIAL FOR CAMROSE SALE
● 7 Reg. Quarter Horses, well started, 3 yrs. old. Grandsons of Sugar Bars.
● from Jim Laramie, St. Paul: Ebony Zan Keeper, A.Q.H.A. 1021629 by Amber Keeper. Out of Babe Zantanette, out of Sandy Zantanon. Goes back to the great Zantanon.
● Reg. Appaloosa born June 1973, mare, Katchina's Trixy.
● 12 Mules, one 3-yr.-old broke to ride, drive, buck.
● Sugar Billy Van stallion on display.
● Plus Others.
● 12 well-broke Horses from one home.

FRIDAY, JUNE 27th — Furniture Sale at Killam Market.
SAT., JUNE 28 — Dairy Sale at Camrose Market.
SAT, JULY 5, 12, 19, 26 — Antique Sales at the Camrose Market every Saturday in July.
WED., JULY 9th — FARM SALE, Joseph Chrbet, Strome

KENT JOHNSON & WYNN JOHNSON

FARM AUCTION

Halkirk, Alta.
Location: N.E. 2-39-16-W4th, being 1 mile west and 2 miles North of Halkirk

JULY 9th 1:00 p.m.

Time: 1:00 p.m. Lunch will be served by Ladies Aid

HAYING — Robin front-end Loader with float control and bucket, and home-made grapple fork; Robin Stacker with 8 ft. steel farmhand teeth; 7 ft. International Mower; Horse Mower; 5 wheel Viconlely Rake.

TRUCKS — 1960 700 Ford truck c w 2 speed axle, 5 gears, gravel box & hoist, good rubber; 1955 3 ton GMC with box; 1955 Dodge 1 ton truck and hoist; 1952 Mercury 2 ton with wooden box and hoist; 20 ton tandem International Truck, all steel 4'x18'x8' and hoist, hauls approx. 500 bus. wheat.

OTHER EQUIPMENT — 17 ft. International Cultivator; 60 ft. Co-op Sprayer with flat tank; Heavy duty tractor chains for 1128 tires; 4 wheel tandem hitch; Viking 5 roller fanning mill with elevator; Linden trailer post driver; Edwards Rod weeder for cultivator; McLeods grinder; Tumble bug dirt mover; Brush plow; old J.D. Press Drill; steel wheels for 15 or 18.4x30 tires; AC 9 ft. offset disc c w hyd. cylinder.

MISCELLANEOUS — MF riding Lawn Mower; 19" 3 hp Lawn Mower; SP 3 hp Lawn Mower; Monarch pump jack; small tap and die set; Black & Decker ⅓ in. drill; rotary gas pump; 12 volt seed treater; 8 ft. and 10 ft. pickup for parts; Int. rod weeder for parts; 12 volt drill fill; 12 volt battery; ⅓ tank & pump; saddle; shovels; 4 amp battery charger; 2 100 lb. propane bottles; International cultivator spikes and shovels; grease guns, harrows; anvil.

TRACTORS — 1800 Cockshutt Diesel, dual hydraulics, new batteries and tires; 1964 990 David Brown diesel with hydraulics, LPT and belt pully differential, lock new clutch, 16.9 x 30 tires and power steering; MH 30 Tractor c/w belt pulley and hydraulics.

HARVESTING EQUIPMENT— 1967 542 Cockshutt Combine c/w cutting attachments and new Renn pickup; 1 new feeder chain for 542 Cockshutt Combine; Forster blower and chaff wagon; Versatile S.P. Swather, 20 ft., dual swath and cab; Cockshutt 431 Combine with cab; Cooler conditioner for 431 Combine; 1967 CCIL pull-type swather with new canvasses and built-in hydraulics, 15 ft.; 41 ft. x 7 in. Scoop-a-second Auger with 12 h.p. electric start; 30 ft.x6 in. Versatile Auger.

Auctioneer's Note: The equipment in this sale has been well looked after. Anyone needing a combine for fall would be advised to attend this sale.

Warren 'TIP' Hendersen

Forestburg. License No. 010216

CLASSIFIED ADS WORK WONDERS

CLASSIFIED AD RATES
4c per word. Minimum $1.00 for 1st insertion. Subsequent issues 3c per word, min. 75c. (This includes For Sale, For Rent, Card of Thanks, Coming Events, Memoriams, etc)
LEGAL NOTICE RATES:
25c per line, 1st insertion; 20c per line, subsequent issue. An additional 25c charge will be made at each billing period. Billing charge of 25c will be made on ALL wants ads etc. If not paid at time of insertion.

FOR SALE

FOR SALE — Year old Honda CL50, excellent condition. Phone [illegible] 46-1tc

FOR SALE— 19[illegible] Dodge Polara, 4 door automatic transmission, radio, motor overhauled. Good condition. Phone [illegible]-2139, Eugene Flm. 46-2p

FOR SALE — Maverick hard top tent trailer, complete with table, sleeps six. Good condition. Phone [illegible]-2111. 46-2p

FOR SALE — John Deere rear - mounted power hay mower $[illegible]00. Also five-wheel hay rake for $150.00 Both units in real good condition. Phone 384-3695 46-3p

FOR SALE — 1969 Fargo ½ ton truck [illegible] motor, automatic, P.S. & P.B., Low mileage. Phone 384-3615 46-3p

FOR SALE — Ford Ranger Super Cab 360 V8, P.S.P.B., radio, sliding rear window. Would take older ½ ton on trade. Also Chesterfield Suite. Phone 879-2244 46-3p

FOR SALE — Kitchen table and six chairs. Ph 374-3773 46-2p

FOR SALE — 1968 Olds Vista Cruiser Wagon, good body and running condition, eight track tape deck. Call 384-3540 46-2p

FOR SALE IN KILLAM — Two bedroom home on corner lot, just north of hospital. Close to 3 churches. Write Box 173, Killam or Phone 385-3620, in evening only 46-2p

FOR SALE — 1972 Toyota Corona 2000 4-door Sedan, good condition, new rubber. Phone H. L. Douglas, 384-3694 46-3p

FOR SALE — 2 ton 1965 Chev utility truck with locking compartments. 50,000 original miles. Good running condition. Best offer. Call 384-2116 46-2p

FOR SALE — Modern two-bedroom house, includes a built-in stove, china cabinet, carpets in front room and bedrooms. Attached double garage. Full basement with rumpus room and two bedrooms completely finished. Phone 384-3897. 46-3p

FOR SALE — 1965 4-door Meteor, P.S., P.B., in good condition. Asking $400.00 Ph 888-3788, Jim Watkins 46-2c

FOR SALE

FOR SALE — One Red Shag Rug 12 X 16. Ph 374-4773 45-2p

FOR SALE — Two bedroom house on [illegible] acre just out of town of Hardisty. [illegible] year old, well mostly new wiring, all plumbing and heating 1 yr old. Lots of trees and grass. Has power and sewer connection for trailer as well. Price firm at $5,000. Phone 888-3675 (9 to 6) and ask for Ed. 46-3c

FOR SALE —
400 acres of Farm Land near Hardisty, 320 acres under cultivation, fenced, one spring.
Mobile Home (12x64) located in Hardisty on 50'x125' lot. Serviced, power, 8x22' porch, TV antenna, furnished except fridge and stove. 8x12 storage garage
John Golka Insurance and Real Estate, Phone 888-3826 Write Box 140, Hardisty, Alta. 46-4c

FOR SALE — Barbed wire, 12½ gauge, 2 strand. Buy 4 rolls or more at $25.95 per roll. "Nova" 12 gauge 1 strand wire, $23.00 per roll in lots of 4 or more
Cautts Hardware, Ph. 582-3556, Forestburg. 46-2c

FOR SALE — Two ladies standard bicycles; 1 Davenport Contact 384-3864. 46-1c

FOR SALE — 4 month-old Husky-Samoyed cross pups. Also, 2 girls bikes, 24 and 26 inch Phone 374-3927, Daysland 46-1c

FOR SALE — 125 lbs. T.C.A $35.00 per 50 lbs. Phone 879-3837 between 6 and 7 p.m. 46-2c

FOR SALE — 2-door 1970 Cortina 1300. Phone 582-3870 evenings. 46-1c

HOUSE FOR SALE — 26x40 three-bedroom, six years old, to be moved. Phone 856-2270. 46-2c

FOR SALE — 1974 Dodge Charger, 360 V8, P.S., P.B., Bucket seats, console, radial tires, only 13,000 miles offers phone Don Scott at 384-3656. 45-2p

FOR SALE — 1972 Case 1070 with front end loader, Air conditioned cab, radio, good rubber. 1973 Model 273 New Holland Baler. Massey-Harris Model 80 S.P. Combine, rebuilt engine, good condition. 1968 22' Morris cultivator. Phone 888-3612 at Hardisty 45-3p

FOR SALE — 1964 Chev. std. 6 cyldr. motor has 20,000 mi. New front end and front tires, new exhaust system. $300.00 or best offer. Days 384-3924, night 384-3645 45-2p

FOR SALE — One new Circle J 2-horse trailer, tandem, also 24 ft. Linden flat deck goose neck, trailer, 24,000 lb. capacity tilt deck electric winch, 750x16 tires Phone Bernie at 385-3308 or 385-2118. 45-2c

FOR SALE

FOR SALE — 1972 Honda 500-4 1968 Triumph Bonneville 650. Very good condition. Phone 592-3575. 45-2c

FOR SALE — Mint Green Frieze Covered Chesterfield and chair. All new foam cushions. Ph. 386-395[illegible] or 386-3942. 45-3p

FOR SALE — 200 laying hens, 2 years old, 50c each G. Loesch, Strome, Ph. 376-2188 45-2c

FOR SALE — 72 Harley-Davidson 125 enduro good condition. Mileage 1900. Inquire at 582-2209 John. 45-3p

FOR SALE — Blue Healer Pups from purebred stock. Phone 879-3638 or 879-3664. 45-2c

FOR SALE—1972 Dodge Dart 318 cu. in., 2-door coupe, new radial tires, P.S., P.B. Ralley wheels, dual exhaust. Ph. 384-3884 Bus. or 384-3833 Res. 44-3p

FOR SALE — 1970 Yamaha, 100 cc twin jet, overhauled. Phone 385-3649 after 4 p.m. 44-5p

FOR SALE — In Killam, two bedroom home, plus finished bedroom in basement, with attached garage on well landscaped lot. Close to Agriplex and uptown. Phone 385-2301 or 385-2188. 44-3c

FOR SALE — GMC ½ ton truck, 6 cylinder, standard transmission. Phone 386-2144. 44-3c

FOR SALE — 1966 Meteor Rideau, V8, automatic, with trailer hitch. Phone 385-3532 44-4c

FOR SALE — Modern 3 bedroom home with attached garage on fully landscaped lot in Killam. For particulars, contact Ernest Sebastian, phone 385-3796 Killam. 44-3c

FOR SALE — 14 ft. plywood boat. Phone 385-3891 43-3p

FOR SALE—3 bedroom home in Killam, 2 years old, on landscaped lot with cement driveway. Down payment and take over mortgage at a low interest rate. Priced for quick cash sale. Apply Box 398, Killam. 34-tfn

NO CASH DOWN
Regular your choice of fully furnished 3 bedroom 14 wides and double wides. For free credit cheque call: Southridge Mobile Homes 9405-63rd Ave Edmonton, Alberta Phone 436-1153 tfnc

FOR SALE — All sizes of Tires Batteries and Filters for your car, truck or tractor. Farm fuels, lubricants, fertilizers, weed sprays, carbyne, baler twine, cultivator shovels and rod weeders - Drever's Gulf Service, Ph. 888-3555 Hardisty After hours No. 888-3664 2tfnc

FOR SALE — Pressure treated fence posts from 2 to 5 inches. Cheap. Phone 879-3117, P. Van Hecke. 44-4p

For Sale

FOR SALE — 12x68 ft. Commodore Mobile Home, skirting and blocking. In excellent condition. Ph. 889-3740 anytime. 41-4p

FOR SALE — Zenith Supreme Automatic washer excellent condition. Phone 385-3925 45-3c

FOR SALE — 1972 Gran torino Sport 351, P.S., P.B., good condition, $3500.00; 1 Oliver Cletrac Crawler with Dozer, $1000.00. Jack Moser, Killam 385-2261. 45-2p

FOR SALE — Have purchased mower conditioner, will sell crimper for 103 Versatile swather. 384-2161 or Box 89 Sedgewick 45-2c

FOR SALE — Small travel trailer propane stove, ice box, water tanks, sink, 12 by 110 volt lights $825. Ph. 582-2139. 45-3c

FOR SALE — Wood frame windows, suitable for lake cottages or summer homes contact 384-3923 45-2c

FOR SALE — 3 Registered Purebred two-year-old Angus Bulls. Elmpride Angus, Hardisty, Alta. Ph. 888-2140 44-3c

FOR SALE — 1965 Ford Custom 352 v-8 standard transmission two-tone four door sedan. Good condition. ph. 888-2185 45-2p

FOR SALE — 30 beef cows with calves, Herefords and black cross. $300.00 each cow and calf. Paul Mazure Hardisty, Ph. 888-2314. 44-3p

FOR TAKING — Your for the taking. A Hip Roof Barn, 34' x 32' to be moved or torn down by August 31st. Gordon McPherson 879-2142 44-3c

FOR SALE — 1972 Statesman mobile home, 12'x66', fully furnished. Three bedrooms, utility room and 8x10' porch. Located on two lots in Sedgewick. Phone Bill Wallace 384-3547 after 6 p.m. 40tfnc

FOR SALE — 1973 Buick 4-door hart-top Lesabre. New paint, and radial tires. Will take a small car in trade of 1970-72 models with a V-8 engine. Monte Keith, Community Press, phone 384-3641, Sedgewick

LOST & FOUND

FOUND— Dark rimmed boy's glasses, found in alley behind J. Stevens', Sedgewick on June 19. May be claimed at the Community Press,

FOUND — New lawn chair north of Sedgewick. Owner may have same by identifying and paying for this ad. Phone 384-2243. 46-1p

FOUND — Brown case and brown tinted rimmed glasses. Phone to claim. 879-3636 The Enterprise, Alliance.

WANTED

ROOM & BOARD WANTED— Working girl requires room and board in Sedgewick. Contact Dianne Ebert at the Community Press

CUSTOM BALING WANTED. Will do custom baling large round bales. [illegible] Apply Ken Freadrich Ph [illegible]-2281 or Greg Graff [illegible]-2131 46-3p

WANTED TO RENT — Three bedroom home in Killam or Sedgewick. Ph [illegible] 46-2p

WANTED — Ditching. We are equipped with a backhoe to handle all your ditching requirements. For Cattle Waterers or Sewer and Water Installations, give us a call for a free estimate. Phone 879-2284. Joe's Ditching, Alliance. 39-tfnc

HELP WANTED

WANTED—Janitor for Sedgewick Community Hall. Duties to commence on July 1st For full particulars see Ray Pottage, Ph. 384-3633 45-2c

Farms for Sale

CAMROSE — Quarter Section
There is 150 Cultivated acres of highly productive grainland on this farm within commuting distance of Camrose. Buildings are in excellent condition and include a 2 bedroom modernized home, a barn, machine shed and five granaries. The yard is nicely landscaped $50,000.
DAYSLAND AREA, 318 acres
There is 251 acres under cultivation on this ½ section located 26 miles east of Camrose on a main road. This is an ideal mixed farm with a good barn, hog house garage and storage for 8000 bushels of grain. Price includes a modern 1 bedroom home with stove, fridge and deepfreeze. Owner is selling this farm with crop, so there is no need to wait until fall
BRUCE — 610 ACRES
300 acres under cultivation. Mixed farm with good house and outbuildings. $85,000.
STROME — 300 ACRES
Mixed farm with 250 acres cultivated 100 acres brushed so more land can be broke. Modern three bedroom home barn, cattle shed, double garage, $110,000.
DAYSLAND — 1132 Acres
This productive grain farm has approx. 1000 acres under cultivation, with half in summerfallow. There are 2 sets of buildings. A large quonset machine shed, feed lot, cattle shed and small modernized house is located on the home quarter. Farm machinery may be negotiated for.
For further details on the above properties, call Otto Paulgaard, 672-4675, Camrose, Alta.
P. J. TOOLE & COTE REALTORS
Land Division — 1718
Calgary, Alberta T2M 0L7
Phone 284-3331 (24 hours)

CLASSIFIED ADS WORK WONDERS

PUBLIC NOTICES

Any [illegible] or pictures [illegible] for [illegible] history book "In the [illegible]", [illegible] Paylis Al[illegible] [illegible], 1975. All [illegible] be returned. 46p

Notice re Swimming Lessons
Killam [illegible] Swimming Classes [illegible] to [illegible] 9:00 a.m. to [illegible] p.m. Monday to [illegible] for 2 weeks. [illegible] or [illegible] Phone [illegible] to [illegible] or 385-3921. 45-2c

KILLAM SHOE & GENERAL REPAIR — Dick Kinzer
Yes, we repair tarps and tents 1 door south of Killam Hotel Phone 385-3621. tfn

CARPET CLEANING
Get a jump on "Spring Cleaning" and have your carpet commercially cleaned. Phone [illegible] or 385-3650. 21-tfn-c

Farmyard Gas Installations
Ask us for a quote on your farm's gas installation. We are equipped to ditch and install your risers and gas lines. For further information, contact Doug Friend, Phone 384-3011, Sedgewick. 31-tfnc

HOG SHIPPING DATE CHANGE
Due to low production of hogs we have had to change our shipping schedule to twice a month. We will except hogs at our yards for shipping every 2nd and 4th Tuesday of each month commencing February 25th, 1975.
For further information, please phone [illegible] or 385-3641.
Henry's Transport Ltd., Killam, Alberta. 2[illegible]-tfn-c

WILDER'S
PHOTO — JEWELLERY
Offering A Complete Photo Studio - Camera Shop And Jewellery Store Service
Hardisty, Alberta
Business Phone 888-3734
Residence Phone [illegible]
33-10c

FOR LIVESTOCK HAULING
Contact:
Gordon's Trucking,
Gordon Coates, Lougheed.
Phone 386-3753 tfnc
Hog Haul every Wednesday

CAMERON'S SHOE REPAIR
Knife Sharpening
Tarps, [illegible] canvasses and [illegible] repairs.
Evenings and Saturdays
Phone [illegible] Sedgewick

See your local representative for Hail Insurance with the [illegible] Hail Insurance Board [illegible] rates. Lloyd Peacock 879-3643 at Alliance.

HANSEN
Denture Clinic Ltd.
Ray K. Hansen
Certified Dental Mechanic
5107 - 50th Avenue, Camrose
Bus. 672-2654 Res. 672-3462

PUBLIC NOTICES

Tenders will be received by the Hardisty and District Medical Centre Assoc. for the [illegible] position of the [illegible] to commence August [illegible], 1975. Please state [illegible] expected. Any interested persons may contact Rose Marie Thompson or June Crone for a resume of duties [illegible]. Tenders must be in the hands of the Secretary-Treasurer by July 10, 1975. Lowest or any tender not necessarily accepted. Send tender to Box 173 Hardisty, Alta. 45-3c

SHIPPING HOGS from Strome on Thursdays
Hog Marketing Board regulations require that cut-off time for receiving hogs be 12 o'clock noon. Therefore, all hogs being delivered must be at the Stock Yards by noon. For pick-up service, kindly phone 376-3507 or 376-2114 the day before
Dave Lorenson, Strome 26tfn

ZENITH & CURTIS MATHES
Sales and Service
Stereo tapes and records accessories and service
Tape decks in stock
Ask about our 4 year total warranty
For Selection Service & Savings
CHROMEX Electronic Servicing
Phone 582-3503, Forestburg

R & N DITCHING
BACKHOE WORK
Ron Wegenast
Phone 583-2202 Galahad

NOTICE — For all your Bulk hauling needs — Phone: Fran's Hauling, at 888-2246 Hardisty or 386-3974 Lougheed. 39-6c

THE STOCKMAN'S STALL is now selling Powder River CHUTES. On display now. Open 6 days a week. Phone 385-3661. 23 tfn-c

CARDS OF THANKS

The Alliance UCW [illegible] to thank [illegible] of the [illegible]. We also wish to thank all [illegible] and [illegible] coffee break and bake sale [illegible] a success.

I would like to thank the [illegible] Killam [illegible] [illegible] possible and [illegible] people who [illegible] tickets [illegible].
Marilyn Mac[illegible]

Mr. and Mrs. [illegible] would like to express their appreciation for the kindness shown to them by the staff and guests [illegible] Lodge on their wedding day. It will long be remembered.

I wish to thank all those who contributed to the Community Gift for my shower.
Brenda McNabb 45-1c

CARDS OF THANKS

We would like to thank everyone who gave us gifts and cards, also the U.C.W. and everyone [illegible] making our 25th Wedding Anniversary such a memorable occasion.
Bob and Ruby Moro 46p

The Alliance and District Community wish to express their sincere thanks to Bob and Ruby Moro for their [illegible] invitation to join in celebrating their 25th Wedding Anniversary.

Our sincere thanks to Dr. Anim, Sisters, Nurses and staff for their wonderful care and consideration during our stay in the Killam Hospital, also to all our friends and relatives for sending cards and flowers, it is all greatly appreciated
Babe and Cecil Billow

My thanks to Dr. Kumar, Sisters and Staff of St. Joseph's Hospital, family and friends who helped when I was ill, also for flowers, letters, cards and visits while I was in Edmonton
Genevieve Winter

My sincere thanks to friends for their concern and help following my accident, especially to Mr. Brian Lee and those who took my family "under their wing". Special thanks too for the flowers and cards received
Elaine Keith

I would like to express my thanks to Dr. Meer, Nurses and Staff of Killam General Hospital for the excellent care given me while I was a patient there and a special thank you to Martha Pope and to Evelyn Stow my roommate. Thanks again
Mary Pellert

The UCW wishes to thank all those who [illegible] the church [illegible] ladies who brought lunch. A special thanks to David Gillett who did much of the [illegible] work.
Sedgewick UCW

I would like to express my sincere thanks to the Doctors, Nurses and Sisters for their care during my recent stay in Killam General Hospital. I also want to thank the people who came to visit me to my friend Gene Hodan for doing my chores to the [illegible] [illegible] to see me. I also want to thank Dave for all of his kindness.
Edward D[illegible]

The Strome [illegible] would like to thank [illegible] the teams [illegible] who [illegible] at the gate, [illegible] keeping, those who served on planning committees, the umpires and P.A. men, those who donated time and equipment to prepare the grounds, and [illegible]. Thank you. We really appreciated it.

ANNOUNCEMENT

[illegible] and Helen [illegible] and family [illegible] to join them in [illegible] their 25th [illegible] [illegible] Community Hall Open House [illegible] to 9:00 p.m., dance to follow. No gifts please. 46-2p

Mr. and Mrs. [illegible] and Mr. and Mrs. [illegible] [illegible] [illegible], 1975, at 2:00 p.m. at the United Church, Castor. Open House, 7 to 9 p.m. in [illegible] Community Hall with dance to follow. Everyone welcome. [illegible]

Mr. and Mrs. Wm Hancock and Mr. and Mrs. George Vincett take pleasure in announcing the forthcoming marriage of their children Janet Marilyn Hancock and Edwin Lee Fordice, eldest son of Mrs. Vincett and the late Edwin Fordice. The wedding will take place on Saturday, July 12th at 7:00 p.m., First United Church, Vermilion, Alberta 46-2p

Mr. and Mrs. Clement Perreault wish to announce the forthcoming marriage of their daughter Candice Arlene to Mr. Robert Alan Felzien son of Mr. and Mrs. Louis Felzien of Galahad, in Our Lady of Grace Church, Castor July 12 at 4:30 p.m. Friends and relatives are invited to attend open house from 7:30 to 9:00 in the Galahad School Gym. Dance to follow. 46-47p

The families of Mr. and Mrs. Pete McPherson and Mr. and Mrs. Norman McPherson cordially invite their friends to attend an Open House on August 1st in the Alliance Hall from 7:00 till 10:00 p.m. to honor Pete and Dais. on their 50th Anniversary and Norman and Faye on [illegible] Anniversary. No gifts please. 2c

Mr. and Mrs. [illegible] and Mr. and Mrs. Norman Denham are pleased to announce the forthcoming marriage of their children, Marlene and Dennis. Wedding to take place Sat. June 28 at 3:00 P.M. Sedgewick United Church. Dennis and Marlene wish to [illegible] all their friends to Open House from 7:00 P.M. at Lougheed Community Hall. Dance to follow. 45-2c

The family of Joe and Gertie H[illegible] are honoring their parents on their Golden Wedding Anniversary June 29 1975. Open House from 1 to 5 p.m. in [illegible] Hall, Warburg, Alta. Relatives, friends and neighbors cordially invited. No gifts please

Mr. and Mrs. William Mad[illegible] and Mr. and Mrs. Fred Kaetler are pleased to announce the forthcoming marriage of their children Karen and Gerald on June 28 at 4:00 p.m. in the St. Paul Cathedral. Open House and Dance at 8:00 p.m. in Glendon Recreation Centre. 45-2c

COMING EVENTS

★ [illegible] at Hardisty [illegible] 7 - July 19 [illegible] instructor. Sponsored by Hardisty Elks [illegible]

★ The Hastings Coulee District invites all former residents and their families to a Homecoming weekend on July 5 and 6, 1975. Activities commence 2 p.m. Saturday at the Hastings Coulee hall and include a [illegible] roast beef supper, dance & program, and Sunday church service and picnic. There will be a minimum charge. 44-3c

★ Strome Elks KIDDIES Day on Sunday, June 29th. Free Free tickets for children under 12 years. Admission: Adults $1, children (12 - 16) 50c, under 12, Free. Added attraction County of Flagstaff Horseshoe competition with the winner to represent the County at Lacombe. Send entries to Ike Morgan. 44-3c

★ Slow Pitch County Playoff will be held at Sedgewick during July 2nd to 5th. Entries for all age classes to be submitted to B. Eis or George Anderson by June 30th. 45-2c

Open House
Friends are cordially invited to an Open House, Sunday, July 6th at Flagstaff Lodge, from 2 to 4 p.m. in honor of Mr. and Mrs. Harold Erickon's recent marriage. 46-2[illegible]

Alta. East Central Health Unit
CLINIC DATES
Well Child and Immunization Clinics
Forestburg, July 2 and Aug [illegible] at the U.C. Hall 10 - 12 and 1 - 3:30 p.m.
Daysland, Thurs. July 3 (changed due to holiday) and August 7th at the Community Hall, 10 - 1 and 1 - 3 p.m.
Galahad, July [illegible] cancelled [illegible] August 1, [illegible] School 2 - 3 [illegible] p.m.
Sedgewick, [illegible] August 12th [illegible] 10 to 12, [illegible] p.m.
Lougheed, [illegible] July 10 at [illegible] School 1:30 - 3:30 August [illegible] cancelled

ANNOUNCEMENT
Mr. Norman Rolf of KNAUT ROLF & BURGESS, Barristers Solicitors & Notaries, Camrose will be in attendance every Wednesday at Killam from 1:00 p.m. to 5:00 P.M. [illegible] 385-3654.

NOTICE
R. G. (Bert) MILLER
Accountant
FARM
TAX — Returns,
Amendments, Valuations
BUSINESS
Accounting Services,
Tax Returns
No. 11, Colbert Court,
SEDGEWICK, Alta., 384-3646
and
No. 3, Coronation Court,
Edmonton, Alberta T5H 2J9
Phone 453-[illegible] or 479-6857

WATER WELL DRILLING
AND SAND SCREENS
CONTACT
MOUNTAIN HILL DRILLING
Ph. 372-3809 Box 114
BASHAW, ALBERTA

PHONES: Bus. 385-3808
Res. 385-2118
McGowan's Welding
Oilfield - Rig - Industrial
Portable & General Welding
☆ Welding Supplies
★ Blacksmithing
☆ Ornamental Iron
Killam, Alberta

Keeping in touch

Arnold Malone, M.P.
Battle River Constituency

As a member of the Standing Committee on National Resources, I have been intensely involved in Bill C-8. This is a Bill that when passed will be an Act to establish a National Petroleum Company. It is widly known that Bill C-8 is taking an extraordinarily long time in passing the committee stage. Though space in this column will not allow for a complete analysis of this proposed legislation, I would like to share with constituents some of the concerns we have towards the proposed act

One of the overriding concerns is the ever increasing Government expenditures during a time of high inflation. Petro-Canada, when enacted, will cost the Canadian taxpayer 1.5 billion dollars. That amount of money will undoubtedly stress the Canadian economy.

It should go without question that Canada needs to enhance her search for petroleum supplies. The question, however, is whether or not a National Petroleum Company is the best method of finding supply. The facts are that within the last year and a half, between ⅓ and ½ of the small drilling companies in Canada left this country to drill elsewhere because of the uncertainty of Canadian policy in the oil industry. Secondly, it should be questioned as to whether or not a National Petroleum Company is an efficient organizational structure. As an example Air Canada, a national airline operating in the most lucrative part of Canada (the Toronto--Ottawa--Montreal triangle without private competition) managed to lose 19 million dollars on its operation in the last fiscal year. Most private air carriers during that same time operated at a profit. It can be even questioned as to whether or not a crown corporation has the capacity to achieve its stated objective. As an illustration, one of the objectives of the CNR was to guarantee the movement of grain in the prairies. A review of reports from the National Railroad indicates that across the last decade and a half, there has been a very vigorous effort to relieve itself of its obligation to move grain.

The above arguments are of course, of a general nature. And while we may oppose them philosophically and be personally uncomfortable with the proposal of the Bill, the fact is that the Government is in power and once being elected, has the right to have its legislation brought before parliament .Some of the major concerns, however are contained within the individual clauses of the Bill itself. The following are examples of some of our concerns.

Clause 3 reads in part " to engage in exploration for, and the production, distribution, refining and marketing of, fuels." The content of that clause gives the Government not only power to search for new sources of supply but also to set up Government owned service stations and compete at the street level with other service stations. While a legitimate argument can be put forward to enhance Canadian ownership, I think we have an obligation to question sincerely the role of Government in operating local service stations.

In Clause 5 which reads in part that the Corporation is to be established by "one hundred common shares of par value of 5 million dollars each." If a National Petroleum Co. is to be established, then it would seem logical that there be an opportunity for the Canadian citizen at large to participate. The fact that the common shares are of 5 million dollars each makes it such that it is impossible for the citizens to participate in this National Company.

In Clause 6, subsection (d) there is the very contentious issue that reads as follows: "to produce distribute, transport and market other fuels and energy;" With those words the Government has granted itself the power, not only to establish a National Petroleum Company, but also to enter into the field of forestry, coal, hydrogen, or any other energy producing source. Even if it could be argued that there may be a future need for Federal Government involvement in those areas, it seems only legitimate that the Government would wait until the need is more apparent before granting itself such powers.

In Clause 7, subsection (1) the following is found. "Lend money to persons having dealings with the Corporation or with whom the Corporation proposes to have dealings " In those words are extreme opportunities for political abuse. This permits the Government to make extensive loans to companies that they find in political favour and then in turn to have dealings with the same company.

Perhaps the most contentious of all clauses is clause 7, subsection (2) which reads in part that "The Corporation shall comply with any directions from time to time given to it in writing by the Governor in Council or the Minister" While it could be expected that the Corporation would receive directions from the Cabinet or the Governor in Council, it is a extraordinarily gift of power to extend to the Minister the right to be able to direct the Company in any way he wishes, simply by writing a letter to the Board of Directors. This clause, in fact, does not establish a Crown Corporation that is somewhat distant from government, but rather creates a new precedence wherein the Minister can in fact become involved in the day-to-day operations of the Company. If it is necessary to have a Crown Corporation in the petro industries, it is our opinion that it ought to be established and to be as far removed from the political operations as possible.

By the time you have had the opportunity to read this column, we will have completed our twentieth 1½ hour meeting on this important Bill. Obviously, therefore, the space in this column is too limited to give a full discussion. However, because of the importance of the subject matter, I thought it was important that we keep in touch even though the discussion has been considerably abbreviated

ANNOUNCEMENT

Mr. and Mrs. Roy Simpson wish to announce the forthcoming marriage of their daughter Marion to Ronald Waugh, son of Mrs. Jean Waugh of Edmonton. The wedding will take place at a private ceremony at the home of the bride's parents on Saturday, July 5th.

Marion and Ron would like to invite their friends and relatives to Open House from 7 to 9 p.m. at the home of the bride's parents. 46-2p

The family of Cora and Louis Anderson invite their friends and relatives to join in their 25th anniversary celebration at an Open House on July 6th, from 2 to 5 p.m. at the Killam Elks Hall. Gifts gratefully declined. 46-2p

Mr. and Mrs. Ralph Manning and Mr. and Mrs. Chris Peacock are pleased to announce the forthcoming marriage of their children Marie and Dean, to be held on July 5th at 3:00 p.m., in Hardisty United Church.

Marie and Dean would like to invite their friends and relatives to Open House, 7 to 9 p.m. with dance to follow at the Rosyth Community Hall. 46-2c

Mr. and Mrs. James Quast are pleased to announce the engagement of their daughter Wanda Rose to Allan Price son of Mr. and Mrs. Walter Price of Sedgewick Alberta. 45-2p

KILLAM FARM EQUIPMENT case
Your J. I. Case and David Brown Dealer
Salesmen: Maurice Hart and Jens Lindseth
B 4 You Buy Give Jens a Try

I.H.C. 706 TR. Diesel, less Cab
I.H.C. 706 TR. Diesel with Cab
5020 J.D. Diesel with cab, dual wheels
MF 97TR Diesel, with cab
4520 J.D. Diesel with cab, dual wheels
M.M. G706 TR Diesel with cab
18 ft. C.C.I.L. Disc, less Box
273 and 276 New Holland Balers
Good supply of drill fill augers, Parallel, Diamond Harrows and Hyd. Drawbars
• Good selection of Used Sprayers
• GOOD SELECTION of new Case Cultivators and Used Tractors

KILLAM FARM EQUIPMENT
Phone 385-3652 Killam, Alta.

Your Pool Man has BALER TWINE now

- uniform; no thick or thin spots
- has higher knot strength
- carries the famous Cordemex warranty—complete replacement of any twine found to be defective.

ALBERTA POOL

Hardisty Happenings

Mr. and Mrs. Lawrence Schauber from Ontario visited with the Lukens families on their way through to Alaska. Marilyn's in-laws.

Mr. and Mrs Paul Dion and family attended the 60th wedding anniversary of Marlenes parents in North Battleford. Congratulations to them and may they celebrate many more.

At the 50th anniversary of the United Church Rev. Jackson read a letter from the first Minister in Hardisty Rev Thomas D. Jones. Being interested in the early history of Hardisty and other places, your reporter wrote him and must guote a line. The young won't understand it yet but it surely applies to we older ones. Quote "My works in the years in churches, congregations has been an absorbing sphere of service, and age came upon me almost in defiance of myself."

I think that applies to many of us although we hate to admit we are growing older, it comes in defiance of ourselves.

Mrs. Quast, Linda and Isabel Nelson visited Mrs. John Quast in Hanna last Monday, before she moves out of her home into an apartment.

While in Hanna Isabel phoned her friends the Dick Clarkes and Dick picked her up for a little visit before their relations from California arrived.

They are busy getting their yard in their lovely new home all finished up.

Get well wishes to Wilda Bone who is again in Camrose hospital suffering from a broken hip. Her operation is over with and we understand that she as usual came through with flying colors, having to have a pin in it.

So here is hoping that you will soon be able to be up and around Wilda.

Mrs. George Carter (Margaret Elm) has been visiting with her brother Homer and his wfe Bea. Also visiting there is Bea's mother, Mrs. White of Port Angelas Washington.

Word Comes to Homer Elm via his sister Helen Newman, that a well known ex-Hardisty ite, Mrs. Tom Robinson passed away in Vancouver at the age of 88.

Well I must make a correction now too. The day after Father's Day, a name plate was put on Mr. Frank Curtis' grave so things will be all fixed up next time the family come down.

Eugene Goodrich has been with his parents for awhile but has left for home again, Nice to see him again.

Brent Neufeld is back from Chilliwack and has stayed at the Johannessen home as he and Tim have been pals for some time.

See in the paper and also hear from friends that John Skoberg won a seat in the Provincial election and is a member for Moose Jaw North Congratulations John from all your friends in this area.

Carey Jahannessen is kept pretty busy with this Red Deer River project and evidently is in contact with the people whose land will be involved in the project. He is also near enough his brother Randy and family at Rocky Mountain Hause so spends most weekends there enjoying Randy's 3 chidren.

Best wishes to David Lanigan who was hurt in the Hardisty yards but is hoping to be able to return to his home in Willsie soon.

We were sorry to hear the passing away of John Macko in Toronto.

Doreen and Calvin Cavanagh's children stayed with Jimmy and Paulene Cavanagh while Doreen and Calvin attended the funeral.

Mr. Macko was section man in Metiskow for some time but worked up to Hardisty at times.

Sympathy is extended to Vera Hendricks and family in the loss of her great nephew and his wife. Gary and Joann Anderson in a car accident at the intersection, I understand, of 13 and 41.

Joann's parents are Mr. and Mrs. Len Lang of Czar, who usually attended the Gym-Khana here every year.

Mr. and Mrs. Harry Moody have been down for a few days and plan to visit with Wilda Bone in Camrose Hospital for a day or two, on their way back to Calgary.

LOUGHEED GROUP COMPLETE YEAR

Another year has been completed for the Lougheed Explorers. The girls entertained their mothers at a Graduation Ceremony and Tea, in the social rooms of St. Andrews Church. The graduands, who have been Explorers for the past three years were: Laura Carter, Kim Cox, and Linda Davidson. Each girl was presented with her graduation certificate, gold "E" pin and a gift of "Good News for Modern Man" from the Explorer group.

A fun time was a trip to the Killam Agriplex where the girls enjoyed bowling, swimming and supper. Thank you to Mrs. Gary Cox who organized this outing and to mothers who assisted.

On Sunday, Explorers will attend Church service. Laura Carter, Keeper of the Treasure, will present a cheque to Missions, to be used to help children who are less fortunate than we.

Gratitude is extended to the parents and others who have given support in many ways.

FOR ALL YOUR GRAIN HAULING NEEDS, CALL:
Fran's Hauling
PH. 888-2246, HARDISTY
PH. 386-3974 LOUGHEED

LET WANT ADS WORK FOR YOU

Lougheed News

Mr. and Mrs. F. Clouston, Mr. and Mrs. Bill Clouston from Edmonton visited with Mrs. Ella Clouston and Mr. & Mrs. T. Clouston & Ray.

Mr. Ken Clouston and Raymond motored to Fork Lake to do some fishing.

Mr. and Mrs. Davis and family celebrated their wedding anniversary and also their birthdays last weekend.

Mr. Art Armstrong had to undergo surgery at the University Hospital and is home with an extra penny that was found in his stomach.

Mr. and Mrs. Garing and Mr. and Mrs. A. Snethun went on a fishing trip last weekend.

Miss Lorna Storbakken of Vancouver, B.C. spent a few days holidaying at home with her family, the Verna Storbakkens.

Mr. and Mrs. Jim Storbakken and girls spent the week end at Lougheed and Hardisty visiting their parental homes.

Mr. and Mrs. Milan Finsted of Armstrong, B. C. visited with their Horricks relatives enroute to Saskatchewan on a motor trip.

Mr. and Mrs. Len Cameron if Iron Bridge, Ontario and daughter Norma who is a missionary in Kenya, Africa, and Len's sister, Ruth, called on the Tom Horricks family recently.

Mr. and Mrs Raymond Horricks flew to Montreal, Que., Monday to visit their son David and daughter Sheila of that city. They plan to have a holiday together touring Canada's eastern provinces.

Waterwell Drilling AND Servicing
LOSNESS DRILLING
Phone 386-3764
LOUGHEED - ALTA

The Natural Gas Co-op 52 Ltd.
DEADLINE FOR CUSTOMER CONTRACT SIGNATURES
July 11, 1975
Because of "frozen design" the Rural Utilities Branch has requested of Co-op 52, that all customers sign a service contract by a definite date. The Board of Directors have set July 11, 1975 as this date. Anyone wanting to sign up for natural gas service must do so before the deadline or cannot be included in the 1974 construction project and may be subject to a late signer's penalty.
To sign a contract for natural gas service, please contact the Director in your area, or the Natural Gas Co-op 52 Ltd. Box 177, Provost, Alta., Phone 753-2777.

VISTA Theatre
TOPS IN MOVIE ENTERTAINMENT
HARDISTY, ALBERTA
"HUCKLEBERRY FINN"
Starring Jeff East
FAMILY
Showing: FRIDAY, JUNE 27 at 8:00 p.m.
SATURDAY, JUNE 28 at 7:00 p.m.
"SUPER COPS"
Starring Ron Liebman
Adult — Not Suitable for Children
Showing: SATURDAY, JUNE 28 at 9:25
TUESDAY, JULY 1st at 8:00 p.m.
WINTERHAWK
Indian Action Starring Micheal Dante
Family Color
Showing: THURSDAY, JULY 3, 8:00 p.m.
FRIDAY, JULY 4 at 8:00 p.m.
SATURDAY, JULY 5 at 7:00 p.m.

15 YEAR RESIDENTIAL MORTGAGE PLAN at your Treasury Branch.
INTERESTED?

Treasury Branches now offer a new 15 year mortgage program, specifically for single family dwellings situated in communities outside Calgary and Edmonton. The present interest rate is a low 10%, renewable every five years. Mortgages available on a basis of 80% of the appraised value of your home, up to a maximum of $15,000.00. Of course, you'll have the option of paying out your mortgage at any time without penalty. Why not see your nearest Treasury Branch manager today?

Home Improvement Loan Program
If you already own your home, you might enquire about our all-encompassing Home Improvement Loan Program Borrow up to $6,000.00 for a term up to 2 years at a low 9 %, or from 2 to 5 years for 9½%. Your home is a wise investment, both financial and personal. Call us today.
New rates effective March 1, 1975.
Subject to change.

Treasury Branches Alberta

KINSMEN CLUB OF SEDGEWICK
WILL HOLD

SWIMMING LESSONS

at Sedgewick Lake

July 2nd to July 13th

REGISTRATION: Wed., July 2 at 9 a.m.

S.T.E.P.

Applications are invited to fill 2 positions on our Summer Temporary Employment Program for the months of July and August
Apply to the undersigned by June 26th

L. A. KNEELAND, Sec.-Treas.
Town Of Sedgewick

BROCK THEATRE - Viking

Weekday shows at 8 p.m. — Saturday 7 and 9 p.m.

JUNE 25th, 26th, 27th — WED., THURS., FRI.
Michael Vonda in
"WINTER HAWK"
Family — Watch for T.V. advertising — Color

JUNE 28th, 30th, JULY 1st — SAT., MON., TUES.
Elliot Gould and Donald Sutherland in
S☆P☆Y☆S
With spys like these two, who needs enemies? Would you buy a used secret from these men?
Adult — Comedy — Color

STUDENTS HONORED
Continued from Front Page

The Central High track and field had an excellent year. Some of the forty odd County team went on to the zones in Camrose and brought home a large collection of ribbons as well as the Zone trophy. From here, the winners went on to the Regionals. At one level of competition the Central team had twice as many points as the next runner-up. Bob Steadman set a new record with his 11 foot Pole Vault. The zone trophy was accepted by Bob and Bart.

The students of Central High have a new home where they can spend spares, do homework, and eat lunch. The student lounge finally came into being this year. The boys shop class, Rhys Overman, David Hampshire, Wayne Larsen, Robert Keichinger and Scott Peacock, led by Mr. R. Doody built the wood seats, tables and benches. Linda Nikiforuk, Kathleen Steadman, and Lynn Child, aided by Miss Uhyrn sewed the cushion and seat covers, painted walls and furniture, and put up posters and mobiles. A plaque commemorating these students and teachers, who worked together toward their common goal, will be hung in the lounge for future Centralites to see and appreciate.

The '75 Awards Night signified the end of year for the Central High School students. With only a few days left to exams, and summer holidays, the year comes to a close.

Flagstaff Lodge

Grant McFadden of Alliance Vernon Johnson and son of Alliance and Mr. and Mrs. Dave Livingston and son of Battle Bend visited with Mr. Wm. Reid.

Terry White and Bruce Etty of Galahad and Marg. Tracy of Daysland visited Mrs. Mary Etty.

Rev. Conrad, the Anglican minister, visited in the lodge.

The Jim Roddis family and Mrs. Sparrow visited Mrs. Eva Aitcheson.

Mrs. Olive Galletly of Killam visited Mrs. Mary Clarke and Mrs. Edith Galletly, and friends.

June Bone and Edna Wells of Hardisty visited June's aunts, Mrs. Skoberg, Hilda Fisher, Ruth Johnson and Mrs Jessie Heavilin.

Gwenda Poyser and Hazel Skoberg visited Mrs. Lillian Skoberg. Mr. Ralph Bricker visited his brother John. Lana Mayne, Theresa P., Donna Anderson and Cheryl Danielson visited friends here.

Mrs. Mildred Clouston took Mrs. Ella Clouston out for a short visit. Mrs. Jennie McConnell went out with her son Jackie for a short stay at his home. Mr. Leo Tennis had a trip to Camrose. Mr. Bill Hayes went fishing to Fork Lake. Fishing was good!

Wayne and Gloria Whitehead visited their granddad, Mr. Vic McDevitt.

An "Insect Killer" donated to the Lodge by Borth Drug store of Killam, is very much appreciated.

Welcome home from hospital to Mrs. Galletly, Mrs. Johnson, Mr. Bill Reid and Mrs. Gladys Erickson

Mr. and Mrs. Good of Holden visited Mr. N. Armstrong. Mrs. Inga Jacobsen and Mrs. Minnie Djos visited Miss Signa Peterson. Mrs. Maud Sather visited her mother Mrs. Ruth Johnson. Nels and Daisy Jensen of Battle Bend visited Mr Wm. Reid.

Ross Danielson took a bus load of lodge residents, staff and four Killam ladies to Drumheller on Saturday. We went by way of Camrose. We had dinner on arrival and then saw the sights, the dinosaurs, museum, suspension bridge, the little church and the rock formation. On direct route home, we stopped for a picnic lunch at the Alliance campsite. We left the lodge at 8:40 a.m., and arrived back at 8:40 p.m.!

Mr. and Mrs. P. Lindballe visited at Hardisty with Marlon Elm and her niece Allison and family. They went to Daysland to see old friends, and out to the country, to the Sonja Beairsto home for lunch.

The Klinger brothers had a successful sale at Alliance last week. They are now full-time residents of the lodge. Mr. and Mrs. Porter O'Reilly visited them at the lodge.

Mr. Dupre visited Mr. Herb Freeman, Clem Woods of Lacombe and Mac Litle of Lougheed visited in the lodge.

Mervin and Hazel Skoberg visited his mother Mrs. Lillian Skoberg.

Rita Storbakken of Lougheed and Lorna of B.C. visited Mr. and Mrs. I. Storbakken.

Mrs. Jean Nicol of Alix and Mr. and Mrs. Porter O'Reilly visited Mr. and Mrs. Ben Weber.

On Friday night Mrs. Lillie Danielson went to the graduation exercises at the school, where granddaughter Sandra was one of those honoured.

On Thursday, Lillie Danielson, Lillian Skoberg, Grace Palmer and Hilda Fisher went with Minerva Peacock to the Daysland Hospital to see Mrs. Mae Somers.

SHOWS AT SEDGEWICK

Thurs. June 26 at 7 p.m. and Saturday morning at 10 a.m. June 28th
"WESTWARD HO THE WAGONS"
Family — Color

Thursday evening at 9:00 p.m. JUNE 26th
The CONVERSATION'
Adult — Color

SEDGEWICK LAND and INSURANCE
- ★ Real Estate
- ☆ Insurance
- ★ Treasury Branch Agent
- ☆ Associated with Cormie & Kennedy, Barristers & Solicitors.
- ☆ Fishing & Hunting Licenses

RAY POTTAGE, Prop.

SAVINGS & QUALITY COUNT

SQUIRREL — 48 ounce
PEANUT BUTTER .... each $1.95
TOP VALU — 28 ounce
BEANS with PORK .... 2 for $1.00
RED LEAF — Assorted Flavor — 10 ounce
CANNED POP, 10 oz. .... 5 for 89¢
TOP VALUE — Halves
PEACHES, 14 oz. tins .... 2 for 89¢
KADANA REGULAR GRIND
COFFEE .... lb. package 79¢
LIBBY'S — 11 ounce
TOMATO KETCHUP .... 2 for 89¢
HEINZ — Hamburger, Hot Dog or Sweet
RELISHES, 12 oz. .... 2 for $1.00
HOT DOG BUNS — Pack of 8 — OR
HAMBURGER BUNS .... 2 for 85¢
McCAINS JULIENNE, FROZEN
FRENCH FRIES .... 2 lbs. 69¢
BLUE BONNET SOFT WHIPPED
MARGARINE .... lb. pack 79¢
MIDGET BOLOGNA ... 2 lb. ... each $1.49
POTATOES, Calif. New .... 5 lbs. 79¢

Summer Togs for Holiday Wear

Mens Short Sleeve SHIRTS $4.50
Cotton and Polyester, Assorted Colors
Men's STRAW HATS, fancy weave ... $2.75
Men's STRAW HATS, peanut straw.. $1.45
WESTERN PANTS .... $14.50 to $17.95
By LEE. Plains, Plaids and Stripes
WESTERN SHIRTS .... $6.95 to $12.95
Pearl Snaps
Ladies TANK TOPS, knit stripes $3.39
Ladies SHORTS .... only $5.95
Fortrel, Assorted Colors

BLOUSES, short sleeves — Popular priced
Nylon and Perma Blends
BLOUSES, long sleeves .... from $8.50
Whites and Pastels
BEACH TOWELS $6.50
Bathing SUITS and CAPS for all the family
SANDALS — Mens, Ladies, Children — CANVAS SHOES
OXFORDS or BOOTS — SPORT and GOLF JACKETS

SHOP AT HOME FOR ECONOMY PRICES

HARDWARE SPECIALS

5 h.p. RIDING LAWN MOWER $499.50
MTD. 26 inch cut, adjustable height, Briggs and Stratton engine. Ideal for the large lawn.
WHITE HOUSE PAINT .... gal. $6.99
EXTERIOR, oil or latex, Regular 8.95 per gallon
FOLDING LAWN CHAIRS $6.89
5x6 webbing, assorted color, 1 inch alum. frame, reg. 7.95
24 inch BAR-B-Q .... only $30.99
DELUXE. Adjustable grill electric motor, large hood and transport wheels
13 inch PORTABLE BAR-B-Q $4.98
CAMPERS SPECIAL compact 13x12 inch Regular $5.98
FOAM COOLER BOX $1.99
17½x12½x14 inch. Keeps food fresh all day. Ideal for picnics or camping.
Big 60 inch POOL for the kiddies $10.88
60 inch diameter rigid polythene, decorated, Reg. $12.98
Lloyds PORABLE RADIO .... special $14.95
AC-DC easy to read slide rule dial, telescoping antenna, luggage type case with carry handle. Complete w/batteries
7 piece JUICE SET .... special $4.77
Complete with heavy glass decorated jug, 42 ounce) and 6 matching tumblers. Regular $5.95.

BEAIRSTO BROS.
PHONE 384-3741 — SEDGEWICK

MARSHALL WELLS

Legislative Library Dec 75
Legislative Building
[illegible] 15X 2B6

The red X means time to renew

The Community Press

Single Copies — 15c — Sedgewick, Alta. — THURSDAY, JULY 3rd, 1975 — Volume 66 — No. 47

New County project starts

Many readers are aware of the Flagstaff County School Committee's decision to create a new experimental course of study for junior high students concerning an understanding of various dimensions of the local environment including the county's colorful history.

Having enjoyed childhood and teaching experiences with the county, it is a pleasure for me to be selected as the individual to coordinate the development of the new course guide over the next three months time. I find the project fascinating and challenging.

In an attempt to facilitate the creation of meaningful historical dimensions of the course, it would be very helpful to receive various kinds of inputs from people throughout the county. First, any historical documents, anecdotes and artifacts that you can locate will be invaluable to the author. These will be viewed and/or read, cross-referenced and returned to the owner, if requested, by the end of Sept.

Second, suggestions of historical places of interest within the county will be appreciated as the author intends to provide a framework for student understanding of the value of time and place phenomena.

Third, please send in the names of a few people who might be interviewed by the author or later by students in attempts to capture exciting historical moments of the local area.

Send all material to:
"County Curriculum Project"
County of Flagstaff Office
Sedgewick, Alberta.

As this project requires that I spend part of this summer in the county office, the family will be temporarily in Sedgewick for July and part of August. We hope to say Hello to many of you during that time.

Gerry Miller

— Staff Photo

Grade nine closing excercises

Our Lady of Fatima School held their Grade 9 Closing Excercises on June 26th. It started off with a mass for the Grade 9's, parents, teachers and guests. The mass was said by the Parish Priest, Father MacKenzie and was assisted by retired Parish Priest, Father McCarthy, the guest speaker Father Campbell, and Father Kumaki.

The banquet was sponsored by the mothers of the Junior High students. Grace was said by Father MacKenzie. Everyone joined in a delicious buffet style meal. Mothers and Grade 8's served. E. Sebastion was master of ceremonies.

A toast was given to the Grade 9 class by Mrs. Vern Niehaus. Alfred Sebastian replied. Ginette Basterash gave a toast to the parents and Mr. Ed Blaeser gave the reply. The toast to the teachers was given by Darlene Marko. The toast was returned by Miss E. O'Connell. Jim Slavik gave a toast to the clergy. Father MacKenzie replied to this.

There was a musical selection played by Valerie Schnettler on the piano. She played "Killing Me Softly With His Song."

Father MacKenzie gave the introduction of the guest speaker, Father John Campbell, who gave a very enjoyable and enlightening talk. Dale Kelndorfer thanked the guest speaker and presented him with a gift.

There was another musical item played by Angie Schuster on the piano. She played "Raindrops Keep Falling On My Head."

Academic Awards were presented to;
Edmond Kueber - Grade 7 - presented by Fr. McCarthy.
Valerie Schnettler - Grade 8 - presented by E. Sebastion representing the Home and School Association.
Bernice Niehaus - Grade 9 - presented by Emma George on behalf of Killam C.W.L.
Jim Slavik - Grade 9 Mathematics - Science Award presented by Dr. D'Abreu on behalf of the Killam Royal Canadian Legion.
Bernice Niehaus-Grade 9 Language Arts Award presented by Mrs. I. Hart on behalf of The Order of the Royal Purple Killam Branch.

Mrs. Emma George presented Token Momentos to all of the Grade 9's from the Killam C.W.L.

Dale Kelndorfer presented $200.00 to Killam and District Agricultural Society. Accepting was Mr. Allen Freadrich. Dale Kelndorfer also presented $100.00 to the Missions. Father MacKenzie accepted. This money was raised from Junior high ticket sales.

There were two Sportsmanship Awards selected by the staff of Our Lady of Fatima. These were given to Bernice Niehaus and Dale Kelndorfer by Miss E. O'Connell.

The Father McCarthy Leadership Award by the St. Joseph's Holy Name Society was presented to Dale Kelndorfer by Father MacKenzie.

There were presentations given to Mr. James [illegible], James Slavik and Mrs. Gertie Slavik by Dr. De Abreu and Mr. G. Schulte for their meritorious service.

To look into the future, Valerie Schnettler gave the Class Prophecy. Edna Fleck gave the Last Will and Testament. Bernice Niehaus gave the Address of Farewell and Thanks.

Tony Schnettler presented Ernie Sebastian, Miss E. O'Connell and Miss C. Rankin with going away gifts on behalf of all the families of the school. Bernice Niehaus presented Ernie Sebastian with a gift from the Junior High. Edna Fleck presented Miss E. O'Connell with a gift and Ginette Basterash presented one to Miss C. Rankin on behalf of the Junior High students.

Father MacKenzie gave the closing prayer.

Nurse of the year

Mrs. Annie Pringle

At the Convention of Alberta Assoc. of Registered Nurses held in Calgary in May, Mrs. Annie Pringle, the Nursing Supervisor of Mountain View-Kneehill Auxiliary Hospital and Nursing Home was named "Nurse of the Year".

This award is made possible by the Association in memory of Mr. A. Miller, a former legal advisor, and is given to outstanding nurses, who by their work and example, have made great contributions to the nursing profession in Alta.

Mrs. Pringle is known to many as "Annie Culshaw" of the Lougheed area. She went to Green Valley School and then graduated from Lougheed High School under principal Mr Geo. Clarke.

She is a graduate of Royal Alexandra Hospital followed by post graduate study at the Margaret Hague Maternity Hospital, Jersey City, N.J.

Presently she is Director of Nursing at the Didsbury Auxiliary Hospital and Nursing Home complex. She is involved in formation of a Home Care program in the County of Mountain View.

* * * * *

The above information was forwarded to us by M. Pringle in addition to an article taken from the Didsbury Booster.

CLUB BUILDING SET ON FOUNDATION

Strome Senior Citizens held their monthly meeting on the 26th, with everyone enjoying a pot luck supper

After the supper a short meeting was held. The President opened the meeting by asking for the Secretary's report, followed by the Treasurer's report.

The Club is happy to see their building on its new foundation on main street. It [illegible] long before it [illegible]. A vote of thanks is to be sent to the following for donations of equipment for the centre: Mr and Mrs [illegible], Mr and Mrs [illegible], Mr and Mrs [illegible]. A motion was passed to [illegible] from the [illegible]. The meeting adjourned and all enjoyed a card game.

Closing for holidays

The Community Press and The Enterprise will not publish during the weeks of July 14th to 31st, to allow for staff vacations.

Notices of coming events, etc. for that period should be carried in next week's issue of July 10th.

Killam swim-a-ton results

The Aqua Aces Swim Club of Killam are pleased to announce that their Swim-a-thon hed May 24 was very successful. Participation, in the way of swimmers, sponsors and recorders, was great.

Congratulations to three top swimmers who completed the most lengths in the one-hour time limit -- Glen Black, 116 lengths, Kim Freadrch, 94, and Judy Watkins (Hardisly) 91 lengths.

Other swimmers taking part were: Rita Shillaker, Lee Mackey, Brian Stainthorpe, Billy Stainthorpe, Jim Black, Elaine Manning, Michael Borth, Elaine Basterash, Dean Kelndorfer, Norman Erickson, Judy Overman, Janet Borth, Harvey Stables, Lynn Kelndorfer, Lee Black, Ginette Basterash, Cheryl Bonnett, Iris Anderson, Allison Gaume, Patti Wallace and Darren Grant.

From the proceeds the Aqua Aces presented a cheque for $10[illegible]00 to the Facility Management to be put towards the Agriplex.

• • • • •

On Monday, June 16th, the Aqua Aces swim club held a barbecue at the home of Alan and Dorothy Gaume, which was well attended by parents and swim club members. Following a very enjoyable meal President Irene Black presented Linda and Cheryl Bonnett with a cake, as the Bonnett family is moving to Camrose. She also offered her thanks to the girls for the ways in which they had participated in the Club.

June Gair then presented a trophy to Glen Black for swimming the most lengths in the recent Swim-a-thon. This trophy had been donated by June Gair and Janet Borth.

While the kids enjoyed a soccer game, the executive and parents held a short business meeting to discuss future swim meets and summer activities.

The Community Press

Published every Wednesday at SEDGEWICK, Alberta

MONTE KEITH, Publisher Phone 384-3641

SUBSCRIPTION RATES: Canada—In 40 mile radius $3.50

Outside 40 mile.. $4.50 per year

Overseas and U.S.A. .. $6.00 per year

Counter Sale.....15c per copy

Second Class Registration Number — 0725

Daysland Auction Mart

SALES EVERY FRIDAY

Owned and Operated by Russ Sheets and Dave Hutchinson

Listings for Friday, July 4th —

Super W6 International Tractor, live hydraulic and power take-off, front end Loader.

Usual good run of Weaner and Feeder Pigs, Feeder Cattle and Calves.

WANTED — Antiques and Collectables for ANTIQUE AUCTION to be held at Daysland in month of August. If you want to contribute to this sale, please let us know so items can be catalogued. Phone 374-3542 or 855-2161, or 672-3510

FUTURE FARM SALES —

JULY 9th — Farm Sale for Vince Zwack, Daysland.

If you have anything to discuss or sell, contact:

Mike Zowtuk	688-2143	Holden
Russ Sheets	672-6161	Camrose
Dave Hutchinson	855-2161	New Norway
Herb Robinson	374-3757	Daysland
Bill Hrudko	672-3510	Camrose

SECRETARIAL TRAINING

Clerk-Typing Training Program

CAMROSE LUTHERAN COLLEGE

The College extension department plans to offer a 30 week training program for interested prospective Secretaries.

PREREQUISITES

A minimum of Grade XI English and Math.

Requirement may be waived in lieu of previous professional experience or maturity of applicant.

ENROLLMENT

Enrollment will be limited. Course offering is dependent on adequate applications.

FINANCIAL ASSISTANCE

Financial Assistance may be made available through Canada Manpower or Advanced Education for those who qualify.

DATES

Dates of the course offering will be announced and could begin as early as September 15, 1975.

APPLY TO:

DIRECTOR OF EXTENSION SERVICES,
CAMROSE LUTHERAN COLLEGE,
CAMROSE, ALBERTA, T4V 2R3

Church Services

Let The People Praise Thee, O God

SUNDAY, JULY 6th, 1975

St. Edmund's Mission Anglican Church

Rev. R. L. Conrad, Rector

Sedgewick:
11:00 a.m. Holy Communion

Lougheed:
2:30 p.m. Evensong

Hughenden:
7:30 p.m Holy Communion

Sedgewick Lutheran Parish

Trinity:
Family Worship 11:00 a.m.

Sharon:
Family Worship 9:30 a.m.

P.S. Olson, Pastor

United Church of Canada

Sedgewick Pastoral Charge

There will be one joint service of worship during the month of July, all at 1[illegible] a.m. Places and subject of [illegible] as follows

Merna, July 6th, "[illegible] and the Family"

Lougheed, July 13th, "When the Wine runs out"

Sedgewick, July 20th "Broken Homes"

Merna, July 27th, "A House in Order"

No services during August when Rev. Chappell will be on holiday.

Seventh-day Adventist Church at Merna

Pastor: Gordon Miller

Sabbath School 10:00 a.m.

Worship Service 11:15 a.m.

Phone 712-3659

Killam Baptist Church

Bert Nieuwenhuis, Pastor

Manse Phone 385-3633

Sunday School 10:00 a.m.

Morning Worship 11:00 a.m.

Fellowship Hour 7:30 p.m.

Bible study and prayer service on Wednesday at 8:00 p.m.

Fridays: G.M.G. at 7:00 p.m. and Young People's at 7:30

Daysland Alliance Church

Phone 889-2109 or 374-3889

Sunday Services —

10:00 a.m. — Sunday School for all ages.

11 a.m. — Morning Worship

7:30 p.m. — Evening service 1st, 2nd and 3rd Sundays of each month.

Wednesdays —

7:00 p.m. — Prayer Meeting and Bible study.

Mel Dietrich, Pastor

Presbyterian Church

Minister: Rev. Larry Liu, M.A.

Killam—Galahad Charge

Galahad Church will be closed from July 6 to August [illegible]

Killam Church will have services jointly with the United Church from June 15th to August [illegible]

Killam Senior Member Club meets every Wednesday afternoon at 2:30 at the Agriplex.

United Church of Canada

Strome-Killam Pastoral Charge

Minister: H. Allan Richards

Times of Services

Strome — 9:30 a.m.

Killam — 11:00 a.m.

Killam Pentecostal Tabernacle

Sunday School 10:00 a.m.

Morning Worship 11:00 a.m.

Evening Service 7:30 p.m.

Tues.: Prayer and Bible Study at 8:00 p.m.

Fri.: Young Peoples, 8:00 p.m.

Pastor Gus E. Rankel, 385-3587

Church of the Nazarene

Lougheed, Alberta

Manse 386-3577

Sundays:

10:00 a.m. Learning Together

11:00 a.m. Family Devotion

7:30 p.m. Prayer Meeting

8:00 Rejoicing in Evangelism

2nd Wednesday of month:

8 p.m. [illegible] Meeting

Benny Tombran, Pastor

WATER WELL DRILLING

AND SAND SCREENS

CONTACT

MOUNTAIN HILL DRILLING

Ph. 372-3909 Box 111

BASHAW, ALBERTA

Business Directory

Dr. J.B. CLOAREC & Dr. G. COURTEAU

OPTOMETRISTS

Prof. Bldg., Ph. 672-3361

4849-49 Street, Camrose

Dr. BERNARD CLARKE

OPTOMETRIST

4817 - 51 Street, Camrose

(3 door south of Smith Clinic)

Camrose — Phone 672-2880

Dr. D.N. TWERDUN

OPTOMETRIST

Above National Home Furn. Building, 5031-50 Street

Telephone 672-3158, Camrose

LOSNESS AGENCIES

Complete Service in Insurance & Real Estate

Notary Public

Ph. 386-3741 Lougheed

FEE & SONS LTD.

COMPLETE FUNERAL SERVICE

TELEPHONE 385-3642

KILLAM — ALBERTA

Member Alberta Funeral Information Service

FLOWERS

Hansen's Men Wear [illegible]-2582

Thompson Drug, Ph. [illegible]-3786

Borth Drug, Phone [illegible]-3598

Fee & Sons, Phone 385-3642

Mrs. K. Larson, Ph. [illegible]-3773

FRANKIES FLOWER SHOP

Camrose — Phone 672-4473

MELODY HOUSE

Tuning and Servicing

New and Used Pianos

Bell Pianos

Phones 842-3130 Res. 842-1876

Wainwright, Alberta

Killam hosts Camrose

Saturday, June 21st saw 60 swimmers converge on the Killam Agriplex pool at 8 a.m. The swimmers were representing the Camrose Swim Club and the Killam Aqua Aces, host club. Briefly the results for the Kilam swimmers were, Deanna Wilson - 2 firsts and 2 seconds; Elaine Basterash - 1 first, 1 second, 1 third and 1 fourth; Lee Black - 5 firsts; Iris Anderson, 2 firsts, 1 second; Linda Bonnett, 1 third, 1 fifth; Ron Bergeson, 1 third, 2 fourths; Stuart Wilson, 3 firsts, 1 third and 2 fourths; Kim Freadrich, 1 first, 3 seconds; Cheryl Bonnett, 3 seconds; Ginette Basterash, 2 thirds; Michael Borth, 2 firsts, 1 second; Garry Basterash, 1 first, 1 sixth; Teresa Mann, 1 first, 1 second; Glen Black, 4 firsts and 1 fourth.

The meet, under the management of Irene Black ran very smoothly with the assistance of many local people and some willing helpers from Camrose.

Chuck Olson of Hardisty is to be commended for his efforts to date as the Aqua Aces Swim Coach. Unfortunately, Chuck's job as probation officer will take him to Lethbridge in mid-summer. Linda Bonnett has been acting as the assistant coach.

On Wed., June 25th, County Swim Eliminations for the Central Alta. Summer Games were held at Forestburg. The results should be available for next week.

The next swim meet at the Killam pool will be held on Sat., July 26th. This year, Killam has been awarded the provincial Regional Swim-offs. This meet will involve some 300 swimmers from 12 centres and will take place August 16 and 17th.

• • • • •

In the picture above, starter Mrs. Helen Nikiforuk gets set to fire the gun for the boys 9 to 10 years 50 meter Free Style. The event was won by Lee Black, (second swimmer from front) who picked up a total of 5 firsts at the Camrose Killam meet.

SILVER LINK LODGE REPORT

Silver Link Lodge of Killam held their last meeting for the summer on June 24th. Lodge will resume on Sept. 9th.

Bessie Brodie and Verna Schultz were away on a bus tour of different parts of Canada and the U.S.A. June was a busy month for Lodge members, as the very important eye screening program was carried out. Pre-school children in Killam, Sedgewick, Strome, Forestburg, Alliance & the Hutterite Colony were checked. There is aways a very good turnout for this project.

Phyllis Lawson, Dorothy Felgate and Doris Bonnett called on Mrs. York at the Killam Auxiliary to help were celebrate her birthday, with a lovely cake made by Phyllis.

To conclude activties for the summer, a Chinese supper was held at Lennie's Cafe, with honoured guests -- Eileen Merrs, Vice President of the Rebekah Assembly of Alberta, Mrs. Skoberg Sr. and Mrs. G. Palmer of Flagstaff Lodge.

Water Wells

DRILLED, CASED & DEVELOPED

ERICKSON DRILLING

Phone 583-3758 GALAHAD

PLAY BINGO

Every Wednesday at Killam Elks Hall

Proceeds to Community Hall

8:00 p.m.

Another Large AUCTION

for VERSATILE FARM CENTER LTD.

6607 - 67th STREET, RED DEER, ALBERTA

TUES. JULY 8 10:00 a.m.

— TERMS CASH —

Loading Available Lunch by Knights of Columbus

— 18 TRACTORS —

including Versatile 145, J.D. 8020, Wagner WA 4, IHC 1256, J.D. 4020, Cockshutt 1850 with dual F.E.L., Ford 5000, 8N, TO20 Ferguson, etc

— 35 SWATHERS —

(30 Self-Propelled, 5 P.T.O.), 3 Versatile 400, 8 Versatile 103, IHC 230, 3 IHC 175, Cockshutt 503, 2 CCIL (one like new), 3 M.F. 36, 3 M.F. 34, 3 No. 10 Versatile, 2 903 N.H. etc.

— 4 COMBINES —

New Holland 980, Cockshutt 431; M.F. Super 92; Clayson Yellow Fellow Diesel.

— 8 GRAIN AUGERS —

(6 brand new Farm Kings, 8x46 PTO, 7x36, 6x31); 4 new 9 hp B&S motors to be sold separately. Some electric start.

— TILLAGE —

6 - chisel plows (some wing type); 5 - Discs (1 22' Krause wing-type with new blade); 9 harrow drawbars (some hyd. and some folding); 6 rod weeders.

— LAWN & GARDEN —

6 Garden Tractors (late model); J.D., I.H.C., Ford, MF., Balers, also rider mowers.

— MISCELLANEOUS —

2 - Schuler Bunk Feeders, Artsway Silage wagons, Brady Flail Manure Spreaders, F.E.L.s.

Over 100 New Rubberized Swather Canvasses to fit all popular makes and sizes to be sold at 10:00 a.m.

Auctioneer's Note: This is the largest sale of good used farm equipment we have ever handled. It is all from Versatile Farm Center and can be viewed now at their location. Previous owners will be announced before the equipment is sold. If you have any questions phone Murray, Gordon or Jim at Versatile, at 347-1181 or the auctioneers.

HAVERLAND AUCTIONEERING LTD.

SALE ARRANGED & CONDUCTED BY

16610 - 93 Avenue, Edmonton, Alta. Phone 484-5164

KEN HAVERLAND, Lc. 10164 ED. WALKER, Lic. 01307

ALUMINUM AWNINGS

Patios, Door Canopies, etc.

Ornamental Iron Railings

For Free Estimates, Service

PHONE 672-7622 collect

CANADIAN HOME IMPROVEMENTS

Camrose, Alta.

"serving town and country"

ATTENTION FARMERS

HAIL INSURANCE IS A NECESSITY

Hail can take a year's work in just a few minutes. The premium will not break you – A TOTAL LOSS MIGHT.

Representing —

The Alberta Hail & Crop Insurance Corporation

and

Five Strong Stock Companies.

Call and let us calculate your costs of making a crop. Policies written Full Cover, 10 or 25% deductible, and the new disappearing deductible policy.

Any Limits — Unlimited Facilities

JAMES REAL ESTATE and INSURANCE

KILLAM — ALBERTA

Business phone 385-3654 Res. phone 385-3616

HAIL WISE - - WE SPECIALIZE

VINCE ZWACK — DAYSLAND

FARM AUCTION

Located N.W. ¼ 23-44-16-W4; being 1 mile east of Daysland on Highway 13, 3 miles South and half mile East; Or, 10 miles north of Heisler and ½ mile east; Or, 6½ miles west of Strome.

WEDNESDAY JULY 9th

Time: 11:00 a.m. Terms Cash Lunch Available

— FARM MACHINERY —

930 Case Diesel Tractor, hydraulics, 2417 hours; DC4 Case Gas Tractor, hydraulics; IHC 24-run DD Press Drill; Minneapolis 14 ft. Oneway; Graham Hoem 16 ft. Cultivator; IHC 14 ft. Duplex Cultivator; Melc 4' Rock Picker, hyd.; 50' JD Harrows and drawbar; John Deere 24' Rodweeder; 2 secs. Spring Tooth Harrows; two 4 ft. Packers; Case 8 ft. Mower; Cockshutt 137 Combine, pickup reels, overhauled last fall; Scower cleaner for Cockshutt Combine; Case Swather, G.D., hydraulics; Case 8 ft. Side Delivery Rake; M-H 8 ft. Tiller and seed box; Robin 24 ft. Grain Auger, rubber-tired Wagon and Rack; 16 ft. long tooth harrows New Holland 273 Baler; automatic bale stooker; 3-section harrow drawbar.

TRUCK — 1963 Chevrolet 2½ ton Truck, box and racks.

— HOUSEHOLD ITEMS —

Oil Stove; Antique Dresser; Sink and stand; electric radio; battery radio; drop-leaf table; hot plate; mattress and box spring; bed spring; flower stands; medicine cabinet, Connor electric thermo tub washer; lawn chair; gas iron, Coleman gas lantern; wash tub; pails; copper wash boiler; crocks; jars; dishes; sad irons; pictures, frames; milk can; end tables; ash tray stands; lamps; 8x10 rug; sewing machine; vacuum cleaner; tri-light, garbage can; Electrohome Humidifier; 22 single shot Rifle; BB gun; pellet gun, 22 repeating rifle, with scope. Many other unlisted items

— TOOLS & MISCELLANEOUS —

300 gal. tank and stand; 3 hydraulic rams; hay slings; truck tarp 10x14; loading shute on wheels; cattle back scratcher; double trees and neck yoke; tandem hitch; anvil, post vise, post drill and bits, electric saw, new hand saw; post maul and fencing equipment; two post hole augers; crowbars, forks, shovels, hammers, garden tools, garden hose; Brooder stove; three gas pumps; grease guns, grease fun fillers; 2 electric motors, ¾ and 1 3 hp; horse shoeing equipment; battery charger; log chains; electric fencer; swede saw; 5 gal. pails; oil drums and barrels; block and tackle; 2" well pipe, 30 ft.; Jack-all Jack; wood water tank; baler twine; fertilizer; lumber; weed spray; corral posts; barb wire; snow fence; steel barrels; 11 sheets 4x8 Veneer; Lariat; scotch tops; 4 brass bells; 2 sets Yankee breeching; Martingale; Calf halter; 2 sets celuloid spreaders; hog troughs; and many more items.

— AUCTIONEERS —

Zowtuk, Sheets, Hutchinson Auction Service

M. N. ZOWTUK	RUSS SHEETS	DAVE HUTCHINSON
Lic. No. 010259	Lic. No. 010094	Lic. No. 010147
Holden	Camrose	New Norway
Phone 688-2143	Phone 672-6461	Phone 863-2161

Please Take NOTICE

KILLAM BOTTLE DEPOT
WILL CLOSE FOR HOLIDAYS
JULY 7th to 14th

Starting July 15th, to the end of August, we will be open 3 days and 1 evening per week:

TUESDAY - 9:30 a.m. to 5:30 p.m.
WEDNES. - 9:30 a.m. to 9:00 p.m.
THURSDAY - 9:30 a.m. to 5:30 p.m.

Thank You

KILLAM BOTTLE DEPOT

USE THE CLASSIFIED ADS TO BUY SELL OR RENT

JOSEPH CHRBET — STROME

FARM AUCTION

Having received instructions from Mr. Chrbet, we will sell by public auction the following, located NW 9-44-15-W4th, being 2 miles south and 3 miles west of Strome, or 4 miles east, 3 miles south and 1 mile east of Daysland.

MONDAY JULY 7th

Time: 1:00 p.m. Terms: Cash Lunch Available

— FARM MACHINERY —

1600 Cochushutt tractor (only 200 hrs. since complete overhaul, so in real good condition); Massey Harris No. 33 Tractor, good rubber, live P.T.O., starter, lights, 16 ft. No. 247 Cockshutt deep tillage; 14 ft. Case tandem disc (20" blades); No. 10 IHC 24-run seed drill, good condition; 12 sections diamond harrows with rolling drawbar; 24 ft. John Deere rod weeder; No. 2 12 ft. Cockshutt Swather; M.M. pull-type Combine, 35 ft. Allied portable grain auger like new, c/w Kohler engine, electric start; 20 ft. portable grain auger c/w 5 hp engine; 16 ft. 4" grain auger c/w 2½ hp engine; 6 sections spring tooth harrows; 16 ft. Edwards rod weeder; rubber-tired wagon; hydraulic ram; Great Northern sprayer, 54 ft. boom, good condition, c/w 4 and 10 gallon nozzles; 1 ton fertilizer spreader; 12 ft. IHC Cultivator; 10 ft. IHC cultivator; 6 ft. Massey tiller; 7 ft. single disc; two 6 ft. pipe packers; 6 ft. John Deere tiller; three 5 ft. flexible harrows; 12 ft. 2-wheel trailer, 900x16 8-ply tires; 10½" Eaton grinder c/w 100 ft. endless belt; dump rake.

TRUCKS — 1974 Chevrolet ½ ton truck, heavy duty, equipped, 4-speed transmission, twin tanks, radio, 16" tires; 1949 Dodge 1 ton truck.

— TOOLS & MISCELLANEOUS —

Pump engine, good condition; numerous rolls barb wire, page wire; 300 gal. storage tank c/w stand, hose, nozzle and filter; fence pots; ½ ton chain hoist; bicycle, 100 lb. propane bottle, propane chick brooder; cast iron tank heater; shovels, rakes, forks, jacks, post hole auger; cream separators; electric fencer, electric fan; gasoline pump, feed trough; plastic sign letters.

— COLLECTOR'S ITEMS —

Round table c/w 6 chairs, china cabinet; old power binder; M.M. thrashing machine; horse garden cultivator; walking plow; horse collars and bridles; Quebec heater; breaching harness; 3 stone crocks.

— HOUSEHOLD ITEMS —

Claritone stereo with dual changer (like new); Rogers 8 place stanless steel c/w chest; leather recliner; 2 dressers, bed c/w mattress and spring; humidifier, baby crib and rocking horse; coal and wood stove; Coronado wringer washing machine.

Auctioneer's Note: Mr. Chrbet has moved to the city so everything must be sold. For further information regarding this sale, contact the Camrose Auction Co. Ltd. at 672-4496.

— AUCTIONEERS —

Otto Streberg — Lic. No. 010096, Ph. 672-2114
Dennis Streberg — Lic. No. 010097, Ph. 385-3659
GERRY STREBERG Lic. No. 081563 Phone 672-5475
Ken Jacobsen — Lic. No. 019037, Ph. 385-2155
Ted Wertypora — Lic. No. 062824, Ph. 672-2294

Minites of Heritage Park trip

On Tuesday, June 10, sixty some members of the Killam Senior Citizens Club enjoyed another of their "pot luck" suppers in the Elks Hall.

After dishes were cleared away, the monthly meeting was held President K Enghoj called on the Secretary, Mrs. Clara Schmettler to read the minutes o. the previous meeting. Business arising was the trip to Heritage Park on June 17 and 18. Several letters varified the cost and accommodation at the Travel Lodge.

The treasurer gave the financial statement. Visits to the sick and shut-in reported were 62. Other reports included the card parties, lunch and committee in charge of the Rodeo Pancake supper reported 150 plates had been sold.

The F. Blumhagens, who were the lucky winners of a free trip for Senior Citizens to Ottawa, gave a detailed account of the wonderful experiences on this ten-day trip.

A "Get Well" card signed by all present was sent to B. Freadrick in University Hospital. A "Thank You" note from H. Erickson was read.

After monthly business was attended to, the Annual reports were given. Secretary gave a detailed summary of of the year's activities. Having a membership of 110 there were 12 meetings held with an average attendance of 43. Included acivities in part were card parties, binges, 3 Pot Luck Suppers, [illegible] picnics at Big Knife P[illegible] outside clubs, entertained R.C.M.P. with supper and program, and also gave [illegible] to patients in the Auxiliary Hospital at Christmas.

A Senior C[illegible] [illegible]

After [illegible] of officers [illegible]
President - [illegible]
Vice Pres - [illegible]
2nd Vice Pres - [illegible]
Secretary - [illegible]
Treasurer - [illegible]

Past President K. Enghoj thanked everyone for assistance and cooperation over the past 2 years. Best wishes go out to the new executive.

President Marion Wilson then took the chair and appointed [illegible] various committees. A vote of thanks was extended to the retiring executive.

After adjournment, the program committee entertained [illegible] and [illegible]

PHONES: Bus. [illegible]
Res. [illegible]

McGowan's Welding

Oilfield - Rig - Industrial
Portable & General Welding
Welding Supplies
★ Blacksmithing
Ornamental Iron
Killam, Alberta

Senior Citizens

(Intended for last week)

36 Killam Senior Citizens and friends from Sedgewick and Strome took a trip Tues. morning to Calgary.

The chartered Greyhound bus was 2 hours late because the driver lacked an alarm clock but after that all went quite smoothly.

They stopped at Juniper Lodge for dinner and on to Travel Lodge in Calgary and Heritage Park. I took the train trip and ferry ride and then to the Wainwright Inn as it was threatening rain.

The next day almost all of them went to the zoo. It is much better than when I saw it last and the two plant buildings joined by an eating counter was well worth going to. A very rare flower was the pansy geranium but although I spoke to the gardener, I couldn't find out its source but I bought three other plants to cart home and some others did the same.

Glenbow Museum was partly closed for their move so we soon returned to the Bus Depot where our bus picked us up at 4:00 p.m. Wednesday.

The return trip was made through Drumheller and road construction threw many guesses out, of when we would reach Stettler, but Annie Burzloff hit it "on the nose."

Everyone reported a very good trip even though some husbands or wives had been missing for awhile. I didn't say at the same time.

Reporter, Amy Robinson

KILLAM SHEET METAL Ltd.

Plumbing — Heating — Air Conditioning
Lennox Furnaces and Air Conditioning
Meyers Pressure & Septic Tank Pumps
Water Softners & Water Iron Filters
Eavestroughing Installed
Lloydminster Septic Tanks
Propane and Natural Gas Installations

CALL US FOR A FREE ESTIMATE

BUSINESS PHONE 385-3877

AFTER HOURS EMERGENCY SERVICE:
Heating - Phone Gilbert, 385-3694 or Roger at 385-3532
Plumbing — Phone Jay at 385-3562

Exclusive J-knife cutterhead gives the 3800 Forage Harvester the cutting edge

Built to match the bigger horsepower of today's tractors . . . that's the heavy-duty John Deere 3800

J-knives propel chopped material out of the cutterhead like a paddle wheel . . faster than conventional knives Result Greater chopping efficiency.

These exclusive J-knives are like those on John Deere Self-Propelled Harvesters. So is the slip-clutch-protected feed-roll drive and numerous other components.

The 3800 has heavier drives to and from the gearcase, greater frame strength, and larger fan shaft and bearings (oil-enclosed drive) than other John Deere Pull-Types

Stop in soon for details on the 3800 and practical JDFP financing.

FLAGSTAFF IMPLEMENTS Ltd.

Phone 385-3839 or 385-3592 KILLAM

Strome and District News Items

Mr. and Mrs. Earl Seward and son Charles of Toronto visited recently with relatives and friends in Strome.

Little Patty Svealun spent a few days in Killam hospital.

The former Sally Peers was seen in town recently and she had a short visit with Charlie Hays reminiscing old times.

Mr and Mrs. Pottle, Mr and Mrs. Ed Hahn and Mr. and Mrs. Erie Auburn attended the wedding of Jock Blake and Chrissie Park who were married in Camrose on Wed. June 25th. Congratulations to Mr. and Mrs. Blake who are making their home in Daysland.

There will be a shower for Miss [illegible] Nekerson on July 7th, [illegible] p.m. in U.C. basement.

Mrs. Annie Heisler recently drove her sister-in-law, Mrs. Barbara Hauck to Sask. where she will be visiting for awhile. Mrs. Hauck has been visiting in Strome for a couple weeks with relatives and friends.

Farewells never fail to be an occasion of mixed feelings in a small community and ours is no exception. The Wilfred Marcottes held their farm sale June 25 and have taken up residence in Leduc. Mr. and Mrs Joe Seiferman have moved to their new home in Killam. The community will miss you, but we wish you much happiness in your new location.

One good thing is – we are still "full-up" population-wise as Mr. and Mrs. Calihoo and baby from Calgary have moved onto the Marcotte place and Mr. and Mrs. Dave Curtis and Melanie have moved into the Seiferman house. A special welcome to the Calihoos to our community.

Mr. and Mrs. M. Pasychny are starting summer holidays visiting relatives at Invermae and Canora, Sask.

Mr. and Mrs. Harvey Hamm and family are spending a few days visiting relatives near Spiritwood, Sask.

Strome ladies won a very challenging game against Daysland Mon. evening. A lucky break in the last inning gave us a winning score 13-9. Amid the rain and with both teams short players, Strome defeated Killam ladies Wed. night in Strome.

The Lawrence and Joe Seiferman families attended a wedding in Calgary Saturday, and are spending a few days holidaying near Calgary.

Visiting at the Leo Millers recently was Leo's sister Veronica Morin of Campbell River B.C. and his brother Norman of Westlock. Miss Carol Miller also spent a fews days at the home of her parents.

Mrs. Isabelle Hoyland from Killam visited Wednesday with Mrs. Peggy Richmond. On Thursday she took in the pot luck supper at the Senior Citizens meeting.

Mr. and Mrs. J. Hauck and Mrs. Annie Heisler drove to Maclin Friday where they attended a recognition night honoring hospital staff who had worked there for 25 years. Annie and John's sister is one who received such recognition.

Congratulations to Danny & Audrey Anderson (nee Pfeffer) who were married in Strome June 21st and are now making their home in Edmonton.

Mr. and Mrs. Don Pfeffer and family attended the wedding of Mr. and Mrs. Gordon Harrison's daughter Angela at Olds on Saturday. The Pfeffers camped at Pine Lake on the way down.

Mr. and Mrs. Leo Carignan and boys of Brooks are spending a few days at the home of Mrs. Alice Pooler.

Several friends including the Ed Hahns, Allan, Erie and Bill Auburns, Tom Blakes and Honey Curtis helped Mrs. G. Pottle celebrate her birthday recently at Erie Auburns.

The grades 1, 2 and 3 were chauffered by several mothers and teachers to Edmonton on Wednesday where they enjoyed a visit to the Provincial Museum and Storyland Zoo.

Mrs. Thelma Rawe was pleasantly surprised when her brother and wife, Mr. and Mrs Dick Robinson and friends, Mr and Mrs. Clyde Crow, all of Washington, called on her. They also visited with the Phil Rawes. The Robinsons and Crows are touring some of Alberta, seeing the sites of Edmonton, Jasper and Calgary Stampede.

By the way – my phone no. (that is (Dave and Charlotte Curtis') is the old Joe Seiferman number in the directory.

THOT: Discretion of speech is better than fluency of speech.

Galahad

Mr. and Mrs. Bill Huber and Marilyn of Wetaskiwin visited Mr. and Mrs. Fred Reister last Monday.

Deepest Sympathy is extended to the Fred Reister family and Mary Stewart. Mr Reister's great nephew, Dean Bitzer was killed by a hit and run driver in Northern B.C. last week. Dean was a cousin of Mary's.

Mr. and Mrs. Donald Gamroth and Nathan of Devon spent a few days this week with his mother, Mrs .Proxy Gamroth.

A speedy recovery to Walt Roeder who is presently a patient in the Royal Alex Hospital in Edmonton.

Real Estate For Sale

KILLAM —
1 Year Old Three Bedroom Home with garage attached. Lots of extras. Large Lot.

GALAHAD —
MODERN 3 Bedroom Home.

HAIL INSURANCE
Low Rates — Any Limits

2 Mobile Homes, complete with furniture (Natural Gas Heat) ONLY a couple of years old.

Flagstaff Realty Ltd.

Box 96 KILLAM, Alta.

OFFICE HOURS
Tuesday, Wednesday, Thursday and Friday
From 10 a.m. to 12 noon and 1 to 5 p.m.
Business Phone 385-3689 or call George Etty at Alliance
OWNED BY THE ETTYS

KILLAM FARM EQUIPMENT case

Your J. I. Case and David Brown Dealer
Salesmen: Maurice Hart and Jens Lindseth
B-4 You Buy Give Jens a Try

I.H.C. 706 TR. Diesel, less Cab
I.H.C. 706 TR. Diesel with Cab
5020 J.D. Diesel with cab, dual wheels
MF 97TR Diesel, with cab
4520 J.D. Diesel with cab, dual wheels
M.M. G706 TR Diesel with cab
18 ft. C.C.I.L. Disc, less Box
273 and 276 New Holland Balers
Good supply of drill fill augers, Parallel, Diamond Harrows and Hyd. Drawbars
- Good selection of Used Sprayers
- GOOD SELECTION of new Case Cultivators and Used Tractors

KILLAM FARM EQUIPMENT
Phone 385-3652 Killam, Alta.

Did You Know

YOU CAN HAVE A SUMMER OF FUN FOLLOWING THE

"DISCOVER BATTLE RIVER COUNTRY" PLANNED MOTOR TOURS

Planned by Battle River Tourist Association for your Convenience

TAKE YOUR CAR CAMPER TRAILER

Follow the Tour Plan or Change It to Suit Your Taste

- Afternoon Trips
- Week-End Jaunts
- Holiday Excursions

Drop A Line To
BATTLE RIVER TOURIST ASS'N
6215 - 48 Ave. Camrose, Alta.
Ask For Tour Information & Brochure

KENT JOHNSON & WYNN JOHNSON

FARM AUCTION

Halkirk, Alta.

Location: N.E. 2-39-16-W4th, being 1 mile west and 2 miles North of Halkirk

JULY 9th 1:00 p.m.

Time: 1:00 p.m. Lunch will be served by Ladies Aid

HAYING — Robin front-end Loader with float control and bucket, and home-made grapple fork; Robin Stacker with 8 ft. steel farmhand teeth; 7 ft. International Mower; Horse Mower; 5 wheel Viconiely Rake;

TRUCKS — 1960 700 Ford truck c/w 2 speed axle, 5 gears, gravel box & hoist, good rubber; 1955 3 ton GMC with box; 1955 Dodge 1 ton truck and hoist; 1952 Mercury 2 ton with wooden box and hoist; 20 ton tandem International Truck, all steel 4'x18'x8' and hoist, hauls approx. 500 bus. wheat.

OTHER EQUIPMENT —
17 ft. International Cultivator; 60 ft. Co-op Sprayer with flat tank; Heavy duty tractor chains for 1128 tires; 4 wheel tandem hitch; Viking 5 roller fanning mill with elevator; Linden trailer post driver; Edwards Rod weeder for cultivator; McLeods grinder; Tumble bug dirt mover; Brush plow; old J.D. Press Drill; steel wheels for 15 or 18.4x30 tires; AC 9 ft. offset disc c/w hyd. cylinder.

MISCELLANEOUS —
MF riding Lawn Mower; 19" 3 hp Lawn Mower; SP 3 hp Lawn Mower; Monarch pump jack; small tap and die set; Black & Decker ¼ in. drill; rotary gas pump; 12 volt seed treater; 8 ft. and 10 ft. pickup for parts; Int. rod weeder for parts; 12 volt drill fill; 12 volt battery; ½ tank & pump; saddle; shovels; 4 amp battery charger; 2 100 lb. propane bottles; International cultivator spikes and shovels; grease guns; harrows; anvil.

TRACTORS — 1800 Cockshutt Diesel, dual hydraulics, new batteries and tires; 1964 990 David Brown diesel with hydraulics, LPT and belt pully differential, lock new clutch, 16.9 x 30 tires and power steering; MH 30 Tractor c/w belt pulley and hydraulics.

HARVESTING EQUIPMENT— 1967 542 Cockshutt Combine c/w cutting attachments and new Renn pickup; 1 new feeder chain for 542 Cockshutt Combine; Forster blower and chaff wagon; Versatile S.P. Swather, 20 ft., dual swath and cab; Cockshutt 431 Combine with cab; Cooler conditioner for 431 Combine; 1967 CCIL pull-type swather with new canvasses and built-in hydraulics, 15 ft.; 41 ft. x 7 in. Scoop-a-second Auger with 12 h.p. electric start; 30 ft.x6 in. Versatile Auger.

Auctioneer's Note: The equipment in this sale has been well looked after. Anyone needing a combine for fall would be advised to attend this sale.

Warren 'TIP' Henderson
Forestburg, License No. 010216

SEDGEWICK LAND and INSURANCE
- ★ Real Estate
- ☆ Insurance
- ★ Treasury Branch Agent
- ☆ Associated with Cormie & Kennedy, Barristers & Solicitors.
- ☆ Fishing & Hunting Licenses

RAY POTTAGE, Prop.

Mr. and Mrs. Art Eastly and their guest, Mrs. Wilma Ostrander spent a couple of days at the L. Proctor home in Sherwood Park last week.

Mr. and Mrs. Ross Danielson and daughter left on Fri. for a few days holiday at Banff

Mr. and Mrs. Elder Danielson and children of Delta, B.C. were in town for a very

Sedgewick and District News

brief visit with his mother, Mrs. Lilly Danellson and some friends

Mr. and Mrs Werner Howcibe left on Saturday to spend the long-weekend in the mountains.

The Senior Citizens were joined by a car load of the Killam Club at their card party last Wednesday afternoon. Mr. Obert Bakken and Mrs. Gwyn Gibbs captured the prizes for the highest scores while Mr. David Black and Mrs. Tina Blakeney were awarded the consolation prizes. Six tables enjoyed the whist and a lunch afterwards.

Congratulations and best wishes to Mr. and Mrs. Dennis Denham (nee Marlene Gascoyne) who were married at 3 p.m. on Saturday, June 28th in the United Church. A good crowd took in the Open House and Dance at the Lougheed Community Hall.

Get well wishes to Mrs. E Eckstrand, Mrs. Clara Billow, Mrs. Mabel Blackman, and Mrs. Minnie Djos who are all patients in the Killam Hospital

Mr. and Mrs. Gerry Miller and family of Calgary are spending the summer months in the Dafoe house. The Dafoe's are in Oregon where Mr. Dafoe is attending University.

Mr Neil McNaught of Milngavie, (it's near Glasgow in Scotland) is spending 2 months here with the Rod McKinnans and the Gerry Millers

A shower was held for bride-elect Miss Marion Simpson in the United Church Hall on Tuesday, June 24th. Mrs. Shirley Simpson M.C.'d a brief program consisting of a game conducted by Mrs. Beulah Simpson which caused quite a few laughs and a poem composed and read by Garnet Eckstrand specially in honor of Marion. Lunch and a time of visiting was enjoyed by all.

Mr. and Mrs. Fritz Howelhe became proud grandparents again on Sat. afternoon when son Fritz and his wife of Edmonton became the parents of a baby son.

The sincere sympathy of the community is expressed to the Eriksson family on the death of Ronnie Erikssen's wife in Edmonton. Many relatives and friends from here attended the funeral in Edmonton on Monday, June 30.

Mr. and Mrs. Chris Moan of Delta, B.C. and Mr and Mrs. John Moan of Sauske, Norway were Thursday to Sunday guests at the Rolf Jacobsen home. Open House was held at the Jacobsen's on Sunday so that Mr. and Mrs. John Moan could meet some of their old acquaintances. It is 37 years ago that they left here and went to Norway.

Mr. and Mrs. Norm Rose and Mr. and Mrs Jack Kortgaard celebrated their wedding anniversaries with a dinner for friends and relatives at the Norm Rose home on Saturday evening.

On Sunday, June 22nd, the Playoffs for the Pony League were held at Daysland. In the first game Daysland beat Lougheed and in the second game Sedgewick won over Strome. The final between Daysland and Sedgewick was a really entertaining game with Daysland winning 3 - 0. There was no score at all until the bottom of the fifth inning, although both teams had men on base. These young people play a good game of ball and they and their coaches, Vern Simpson and Everett Mayne, deserve our support.

Vivian Kortgaard spent the weekend at the home of her parents, the J. Kortgaards.

Here for the Gascoyne-Denham wedding were many former Sedgewick residents including Mr. Terry Gascoyne of Millet, Miss Rena Gascoyne of Grande Prairie, Mr. and Mrs. Barry Gascoyne and family of Lac La Biche, Mr. and Mrs. Stanley Gascoyne of Bella-Coolla, B.C. Mr. and Mrs. McArthur and family of Inuvik, N.W.T. and Mrs. M. Magee of Camrose

Rev. and Mrs Olson and family left this week for a holiday to Prince Edward Island

Mr. and Mrs. Monte Keith and family attended the wedding of a nephew in Medicine Hat on Saturday, June 29th.

ELECT NEW OFFICERS AT LOUGHEED

Members of Lougheed Rebekah Lodge No. 55 held their last regular meeting of the term on Wed., June 25th with 20 members present.

Installation of officers for the next term was held, with Sister Eileen Paterson acting as District Deputy President and Sister Hazel Skoberg as Marshall.

Elected officers are:
Noble Grand - Agnes Wright
Vice Grand - Sandra Pope
Secretary - Allison Barton
Financial Secretary - Margaret Denham
Treasurer - Sadie Marlow

Following the ceremony, the appointed officers were installed. It was a pleasure to have Sister Joan Patten, who now lives at Winfield, attend the meeting. She was presented with her 25-year Veteran's Jewel for which she graciously thanked the members.

On June 25th, 1940, Sisters Margaret Denham and Sadie Marlow were initiated into the Robekah Degree. For the occasion of their 35th anniversary, a cake, appropriately decorated by Sister Sandra Pope, centered the table at lunch time.

On Wed., July 9th, 1975, the members plan to place flowers on the graves of departed Sisters and Brothers. This remembrance is held every year

Next regular meeting will be on September 10th.

FOR SALE

WATER WELL DRILLING RIG

CABLE TOOL. Complete with tools to drill 4" - 8" wells.

For further information, contact Downey Water Wells, at 672-4207, Camrose

ENJOY AN ECONOMY VACATION!

DRIVE A NEW ASTRE!

ASTRES NOW IN STOCK ARE:
ASTRE G. T. ASTRE S.J.
All '75 Astres feature high energy ignition.

Economy Buick Century Special
with new V6 engine that goes up to 28 miles per gal.

MacLENNAN MOTORS Ltd.
Pontiac — Buick — G.M.C.
Box 88, KILLAM Phone 385-3565

M-M Food Features

CREAMED HONEY, Alpha	lb. 89¢
LONG GRAIN RICE, Red Leaf	2 lbs. 89¢
COCOA KRISPIES, Kelloggs	11 oz. 89¢
APPLE JUICE, Allen's 48 oz.	59¢
LIPTON'S FRENCH CANADIAN PEA SOUP, 7½ oz.	2 for $1.09
GREEN BEANS, Aylmer 14 oz.	2/69¢
MARGARINE, Delmar	3 lbs. $1.89
SUNLIGHT DETERGENT	5 lbs. $2.19
BACON, Lazy Maple	lb. $1.59
WEINERS, Swift's quality	lb. 79¢
PERCH, fresh frozen	10 portions $1.09
APPLES, firm cooking	lb. 49¢
TOMATOES, ripe cherry	basket 69¢
CARROTS, crisp sweet	2 lbs. 59¢

Summer Togs for Holiday Wear

TERRY BEACH SLIPPERS	$1.98 & 2.79
TANK TOPS, round or v neck	$2.98

JUST ARRIVED —
HALTER BRAS, Daisy Fresh ... $8.00
BRAS FOR ALL FIGURES — NEW SELECTION

NYLONS, Mini Fit	special $1.19
PANTI HOSE, A B & C fittings, new selection	pair $1.19
PANTI HOSE, Tall Girl by May Rule	pair 99c
PASTEL FORTRELS, 60", wide selection	yard $3.98
SUMMER FABRICS, a full range	Popular Prices

MEN'S WEAR —

WORK SHIRTS, snap fasteners, heavy duty	$10.95
LEE PANTS, Western plain or checks	$14.50 to 17.95
JAC SHIRTS, Assorted Plaids	$21.50
SOX by McGregor	A Full Range
COATS & JACKETS	SUMMER CLEARANCE

Leathers, Cords, Nylons

● Casual Footwear for All the Family

HARDWARE SPECIALS

MAN'S FLIGHT BAG special $16.95
Extruded Vinyl binding. Two roomy outside pockets. Reenforced molded frame with internal braces. Blue only. Regular $21.95.

"EASYCOAT" HOUSE PAINT $6.99
M.W. Exterior Oil Gloss or Low Lustre Latex. Ideal for home, cottage, garage, etc. Regular $8 95.

CONVERTIBLE JET PUMP $149.95
Beatty 1/3 hp for shallow well use mounted ejector. For deep well, use extra venturi tube. Close coupled motor and pump. Built in control valve. Regular $169.95.

MEN'S 5-SPEED TOURING BIKE $98.50
Chrome fenders, standard padded saddle, standard handle bars. 26x1⅜ tire and wheel.

10-SPEED "TARGA" RACER $125.00
CCM — 27x1¼ rims. Rat trap reflector pedals. Racing saddle and handle bars. Frame competition style accusteel silver brazed.

RADIO FLYER WAGON $19.69
All steel with 24x12x4" box, 5½" rubber tired wheels easy rolling, easy steering.

COLEMAN STOVE special $27.95
Two-burner, with 1 gal. can of Coleman fuel. Regular $30.49

CHILDREN'S 60" POOL special $10.88
Rigid Polythene decorated pool. Regular $12.98.

INFLATABLE POOL, 4 ft. only $4.99

BEAIRSTO BROS.
PHONE 384-3741 SEDGEWICK

MARSHALL WELLS

NORTH WEST TRUST CO.
Rates in effect on
ON GUARANTEED INVESTMENT CERTIFICATES

1 year	7%
2 years	7½%
3 years	8%
4 years	8¾%
5 years	9½%

Agent:
John Brandingen
Phone 384-3789 Sedgewick

Married at Hardisty

RENSHAW — DOWNEY

A very pretty wedding took place in the Hardisty United Church on June 21st, when Miss Lois Downey, daughter of Mr. Robert Downey of Camrose was married to Ernest Robey Renshaw, son of Mr. and Mrs. Vincent Renshaw of Killam in a double ring ceremony.

The bride looked radiant dressed in a pale green fortrel crepe V neck princess style dress with overlay of white lace. Her only accessories were a pearl pendant and ear rings, a gift of the groom. She carried a bouquet of yellow roses and white daisies.

Matron of Honor was Mrs. Ann Thorpe of Camrose and best man was Roy Downey, brother of the bride.

The matron of honor wore a yellow fortrel crepe dress and carried a nosegay of daisies tied with a yellow ribbon

Mrs Nettie Johnson - aunt of the groom-was the organist.

Ushers were Mr. Kenneth Alderdice and Mr Eugene La Rose.

While signing the register, soloist Mrs Eleanor Lawson sang "As We Walk Into The Sunset."

About 50 people attended the reception held at the home of Mr. and Mrs. Daniel Lawson.

A large number of friends and neighbors attended the open house to wish the couple well.

Mrs. Ruth Tillmar and Rita Kuncsson entertained at the open house with singing and guitar solos.

Guests came from Oregon, Washington, Lac La Biche, Camrose, Edmonton, Killam, Breton and Hardisty.

Galahad District News

Mr. Finlay McDonald and Mr. David McDonald of Stettler were guests of Mr. and Mrs. Sandy McDonald.

Mr. W. Wise and Mr. Herb Dietz attended the Annual Masonic Cook-out at Big Knife Park on Monday evening.

Mrs. Dorothy Lunty of Forestburg visited Mrs. A. Wise in Galahad Hospital and Mrs. Opal Ponto at her new home.

Mr. Hugh Bownes and Miss Carrie Bownes were Forestburg visitors on Tuesday visiting Mr. and Mrs. Raymond Myers.

Miss Debbie Croskery, Strome is a guest of Mr. and Mrs. Sandy McDonald for the summer holidays.

Mr. Jim Koenig of Fort McMurray is home at his parents, Mr. and Mrs. Sandy McDonald for a few days.

The Galahad Boys Baseball teams had a Pot Luck Supper at Big Knife Park Wednesday night.

Mr. W. Wise and Mr. Herb Dietz were Forestburg visitors on Wednesday night.

Mr. and Mrs. John Holderness of Stettler were Sunday guests at the home of Mr. and Mrs. W. Wise.

An "At Home" to honor Mr. George Holben on his 80th birthday was held in the Senior Citizens Drop-in Centre on Sunday. Happy Birthday, Mr. Holben.

There were 15 members present at the June meeting of the Missionary Church W.M.S.. Bandages were rolled. Devotions included a story and slides were shown depicting the missionary work of Mr. and Mrs. Ray Wiseman in South Africa. Reports were given. It was decided to send $20.00 to each the James River Camp and to the Bible College. Plans were made to hold two showers and catering for Joyce Wetmore's wedding. Lunch hostesses were Sylvia Ponto and Babe McGowan. The next meeting will be held in September.

Carleen Brigley of Edmonton is visiting her grandparents, Mr. and Mrs. Hershel Jackson.

Camp meeting of the Missionary Church will be held at James River near Sundre.

Rev. Leonard DeWitt will be the guest speaker at a Camp meeting at James River Camp June 26 to July 6. All are welcome.

Mr. Hugh Bownes and Miss Carrie Bownes will accompany Rev. Hudson and family to the Camp.

Mr. and Mrs. Frank Roche of Alix were Monday afternoon visitors with Mr. and Mrs. Otto Blumhagen also Mr. and Mrs. David Lapage of Killam

Mr. and Mrs. George Ray of Castor were Sunday evening visitors with the Otto Blumhagen family and their grandson, Allan Ray.

Mr. and Mrs. Otto Blumhagen, Ken Radomski and Allan Ray were Camrose visitors on Sunday and accompanied Mr. and Mrs. Ray Roche to the Hell Drivers and stock car races

Mr. and Mrs. Leonard Keichinger Sr. accompanied Mr. and Mrs. Danny Boggar and family when they left Thurs. to spend a week's holiday in Vancouver with Mr. and Mrs. Jim Hightower and family.

AGT GOOD NEWS PARTY LINE

● AMATEUR RODEO
The annual Rodeo, Gymkhana and Race Meet sponsored by the Battle River Light Horse Club will be on Sunday, July 13th at Hardisty Sports Grounds.

● BRIDAL SHOWER
A shower in honor of Karen Thomson will be held in Hardisty on Sunday afternoon, July 6th, 2:00 p.m. at the United Church hall. Please bring a plate of lunch. Everyone welcome

● BLOOD DONOR CLINIC
Don't forget the Blood Donor Clinic to be held July 16th in Killam Elks Hall, afternoon and evening, sponsored by the ladies of the O.O.R.P.

● PAINTING COURSE
A course in the painting of Landscapes and Sketching is being offered at Hardisty, July 7th to 11. For details call Leola Forster at 384-2144.

● FARMERS MARKET
On July 5th, the Farmers' Market at Sedgewick Rec. Centre will feature Handicrafts, lettuce and onions, eggs and poultry, plus other items. Time : 12 noon till 2:00 p.m. Coffee will be available.

PUT IT HERE

BREAKFAST
EVERY SUNDAY
8 a.m. to 12:00 noon
SEDGEWICK GOLF CLUB

LOTS OF 24D Ester 128 and Amine 80
IN STOCK
KILLAM - STROME Co-op

Decorated Framed MIRRORS, 31" x 18"	$12.95
ELECTRIC CAN OPENERS	$12.95
Mediterranean Style STEREO PLAYER, af-am	$299.85
Hi-backed CHAIR & STOOL	$49.00
Solid Wood END TABLES	$37.00

Introducing ...
650 Chicken-Power BICYCLE MOTOR
150 miles per gallon
NOW $169.95

KILLAM ELECTRIC LTD.
PHONE 385-3550 KILLAM, ALBERTA

BORTH Drug Mart

SUPER SUMMER SAVINGS

Prices effective until 5:30 p.m., Wednesday, July 9th

NOXZEMA SPRAY DEODORANT 6 oz. Mfg Sugg. list 1.83 OUR PRICE .75c	Johnson & Johnson BABY SHAMPOO 450 ml (15.8 oz.) $1.99	TAN & GUARD Lotion or Spray Your Choice .99c
PAMPERS OVERNIGHT 12's 2 for $2.49	1000 ml - New Size CEPACOL .... $1.89 NOXZEMA — 19 oz. Mouthwash 99c	BRECK SHAMPOO 600 ml — 50% more, FREE $1.99
OFF 300 ml. Mfg. sugg. list 3.50 Our Everyday low, 2.99 NOW $1.99	MINT PATTIES by Smiles 'n Chuckles THIS WEEK 3 for .99c	TOOTHPASTE 500 ml. Travel Size Your Choice of Crest, Close-up Ultra-Brite 2 for $1.00

Check our Garden & Insect Control Section for:
- Vacation Insect Strips
- Bug Off
- Rotenone (Deritox)
- Blossom Set
- Mosquito Coils

See the new Air-Guard and Coppermatic Fly Contol Systems

BORTH DRUG MART
"PRESCRIPTION SERVICE"
City Prices — Small Town Service
KILLAM & CAMROSE

Regular Prescription Service on Mondays will resume on Monday, August 4th
Call 385-3858 for Emergencies

CLASSIFIED ADS WORK WONDERS

CLASSIFIED AD RATES
4c per word. Minimum $1.00 for 1st insertion. Subsequent issues 3c per word, min. 75c. (This includes For Sale, For Rent, Card of Thanks, Coming Events, Memoriams, etc)
LEGAL NOTICE RATES:
25c per line, 1st insertion; 20c per line, subsequent issue. An additional 25c charge will be made at each billing period. Billing charge of 25c will be made on ALL wants ads etc. if not paid at time of insertion.

FOR SALE

FOR SALE — Maverick Hardtop Tent Trailer, sleeps 6. Portable propane stove and heater included. Phone 384-3816. 47-1p

FOR SALE — One new Circle J 2-horse trailer, tandem, also 24 ft. Linden flat deck goose neck, trailer, 24,000 lb. capacity tilt deck electric winch, 750x16 tires Phone Bernie at 385-3308 or 385-2118. 47-2c

FOR SALE—1972 Dodge Dart 318 cu. in., 2-door coupe, new radial tires, P.S., P.B. Ralley wheels, dual exhaust. Ph. 381-3884 Bus. or 384-3933 Res. 47-3p

FOR SALE — One Red Shag Rug, 12 X 16. Ph. 374-3773. 45-2p

FOR SALE— 1969 Dodge Polara, 4-door, automatic transmission, radio, motor overhauled. Good condition. Phone 888-2140, Eugene Elm. 46-2p

FOR SALE — Maverick hardtop tent trailer, complete with table, sleeps six. Good condition. Phone 385-2111 46-2p

FOR SALE — John Deere rear-mounted power hay mower $300.00; Also, five-wheel hay rake for $150.00. Both units in real good condition. Phone 384-3695. 46-3p

FOR SALE — 1949 Fargo ½ ton truck, 235 motor, automatic, P.S. & P.B. Low mileage. Phone 384-3615. 46-3p

FOR SALE — Ford Ranger Super Cab ¾ ton, V8, P.S.P.B. radio, sliding rear window. Would take older ½ ton on trade. Also Chesterfield Suite. Phone 879-2244 46-3p

FOR SALE — Kitchen table and six chairs. Ph. 371-3771 46-2p

FOR SALE — 1968 Olds Vista Cruiser Wagon, good body and running condition, eight track tape deck. Call 384-3510 46-2p

FOR SALE IN KILLAM — Two bedroom home on corner lot, just north of hospital. Close to 3 churches. Write Box 173, Killam or Phone 385-3620, in evening only. 46-2p

FOR SALE — 1972 Toyota Corona 2000 4-door Sedan, good condition, new rubber. Phone H. L. Douglas, 384-3694. 46-3p

FOR SALE

FOR SALE — Two bedroom house on ½ acre, just out of town of Hardisty, 3 year-old well, mostly new wiring, all plumbing and heating 4 yr old. Lots of trees and grass. Has power and sewer connection for trailer as well. Price firm at $8,000. Phone 883-3655 (9 to 6 and ask for Ed). 46-3c

FOR SALE —
400 acres of Farm Land near Hardisty, 320 acres under cultivation, fenced, one spring.
Mobile Home (12x64) located in Hardisty on 50'x125' lot. Serviced, power, 8x22' porch, TV antenna, furnished except fridge and stove, 8x12 storage garage.
John Golka Insurance and Real Estate. Phone 888-3826 Write Box 140, Hardisty, Alta. 46-4c

FOR SALE — Barbed wire, 12½ gauge, 2 strand. Buy 4 rolls or more at $25.95 per roll. "Nova" 12 gauge 1 strand wire, $23.00 per roll in lots of 4 or more.
Coutts Hardware. Ph. 582-3556, Forestburg. 46-2c

FOR SALE — 125 lbs. T.C.A. $35.00 per 50 lbs. Phone 879-3837 between 6 and 7 p.m. 46-2c

HOUSE FOR SALE — 26x40 three-bedroom, six years old, to be moved. Phone 856-2270. 46-2c

FOR SALE — 1972 Case 1070 with front end loader. Air conditioned cab, radio, good rubber. 1973 Model 273 New Holland Baler, Massey-Harris Model 80 S.P. Combine, rebuilt engine, good condition. 1968 22' Morris cultivator. Phone 888-3612 at Hardisty 45-3p

FOR SALE — Small travel trailer propane stove, ice box, water tanks, sink, 12 by 110 volt lights $825. Ph. 582-2139. 45-3c

FOR SALE — 12x68 ft. Commodore Mobile Home, skirting and blocking. In excellent condition. Ph. 889-37-0 anytime. 44-4p

FOR SALE — Mint Green Frieze Covered Chesterfield and chair. All new foam cushions. Ph. 386-3981 or 386-3912. 45-3p

FOR SALE — 1973 Buick 4-door hart-top Lesabre. New paint, and radial tires. Will take a small car in trade of 1970-72 models with a V-8 engine. Monte Keith, Community Press, phone 384-3641, Sedgewick

FOR SALE — Modern two-bedroom house, includes a built-in stove, china cabinet, carpets in front room and bedrooms. Attached double garage. Full basement with rumpus room and two bedrooms completely finished. Phone 384-3897. 46-3p

FOR SALE — 1965 4-door Meteor, P.S., P.B., in good condition. Asking $400.00. Ph 888-3788, Jim Watkins 46-2c

FOR SALE

FOR SALE — Zenith Supreme Automatic washer excellent condition. Phone 385-3925. 45-3c

FOR SALE — 72 Harley-Davidson 125 enduro good condition. Mileage 1900. Inquire at 582-2300 John 45-3p

FOR SALE — 1956 Meteor Rideau, V8, automatic, with trailer hitch. Phone 385-3532 44-4c

FOR SALE—3 bedroom home in Killam, 2 years old, on landscaped lot with cement driveway. Down payment and take over mortgage at a low interest rate. Priced for quick cash sale. Apply Box 398, Killam. 34-tfn

NO CASH DOWN
Regular your choice of fully furnished 3 bedroom 14 wides and double wides. For free credit cheque call: Southridge Mobile Homes 9405-63rd Ave Edmonton, Alberta Phone 436-1153 tfnc

FOR SALE — All sizes of Tires Batteries and Filters for your car, truck or tractor. Farm fuels, lubricants, fertilizers, weed sprays, carbyne, baler twine, cultivator shovels and rod weeders - Drever's Gulf Service, Ph. 888-3555 Hardisty After hours No. 888-3664 21tfnc

FOR SALE — Pressure treated fence posts from 2 to 5 inches. Cheap. Phone 879-2117, P. Van Hecke. 44-4p

FOR SALE — 2 ton 1965 Chev utility truck with locking compartments, 50,000 original miles. Good running condition. Best offer. Call 384-2116. 46-2p

FOR SALE — 1972 1033 New Holland Bale Wagon, Hauls 105 bales, automatic tie tier, in good shape. Ph. 552-3829 47-2c

WANTED

WORK WANTED — Tractor and power machinery. Well experienced. Phone 384-3387. 47-2c

AVON
HAS . . .
AN OPEN TERRITORY IN SEDGEWICK. Sell part-time or full-time to earn extra money. No experience required. Call: Eugenie Fritze Castor, Alta. 882-3150. 1c

CUSTOM BALING WANTED. Will do custom baling, large round bales, 1500 lb. Apply Ken Freadrich, Ph. 385-2281 or Greg Graff, 385-2134. 463p

WANTED TO RENT — Three bedroom home in Killam or Sedgewick. Ph. 385-3582. 46-2p

WANTED — Ditching. We are equipped with a backhoe to handle all your ditching requirements. For Cattle Waterers or Sewer and Water Installations, give us a call for a free estimate. Phone 879-2284. Joe's Ditching, Alliance. 39-tfnc

HELP WANTED

HELP WANTED — The Treasury Branch at Killam requires a Posting Machine operator immediately. Salary commensurate with experience. Full C.S.A. benefits offered. Contact Loren Stark at 385-3751. 47-2c

Village Maintenance man required for Village of Galahad. Duties to include maintenance of water and sewer system, snow removal, grass cutting, street and general maintenance. Salary to be negotiable. Applications to be sent to Village Office by July 15, 1975.
Village of Galahad

Farms for Sale

CAMROSE — Quarter Section There is 150 Cultivated acres of highly productive grain-land on this farm within commuting distance of Camrose. Buildings are in excellent condition and include a 2 bedroom modernized home, a barn, machine shed and five granaries. The yard is nicely landscaped $50,000.
DAYSLAND AREA, 318 acres There is 251 acres under cultivation on this ½ section located 26 miles east of Camrose on a main road. This is an ideal mixed farm with a good barn, hog house garage and storage for 8000 bushels of grain. Price includes a modern 1 bedroom home with stove, fridge and deepfreeze. Owner is selling this farm with crop, so there is no need to wait until fall
BRUCE — 610 ACRES
300 acres under cultivation. Mixed farm with good house and outbuildings. $85,000.
STROME — 800 ACRES
Mixed farm with 250 acres cultivated 100 acres brushed so more land can be broke. Modern three bedroom home barn, cattle shed, double garage, $110,000.
DAYSLAND — 1132 Acres
This productive grain farm has approx. 1000 acres under cultivation, with half in summerfallow. There are 2 sets of buildings. A large quonset machine shed, feed lot, cattle shed and small modernized house is located on the home quarter. Farm machinery may be negotiated for.
For further details on the above properties, call Otto Paulgaard, 672-4675, Camrose, Alta.
P. J. TOOLE & COTE REALTORS
Land Division — 1716 Calgary, Alberta T2M 0L7 Phone 284-3331 (24 hours)

Killam Agriplex
Public Swimming
Every afternoon during July and August — 2 to 4:30 p.m.
Evenings - Tues. Thurs. 7:30 to 9 p.m.
Fri., Sat. - 7 to 9 p.m.
Sunday, 7 to 10 p.m.
No swimming July 1 & 26 or August 15-16-17

PUBLIC NOTICES

PUBLIC NOTICE
Would all organizations in the Lougheed Recreational District requiring assistance in the Financial Assistance program for major recreation/cultural facility development grant, please meet at the Legion Hut in Lougheed on Monday, July 14th at 8:00 p.m. 47-2c

PUBLIC NOTICE
To all patrons of the Lougheed Seed Plant — The Plant will be closed for annual holidays and repairing program from July 7th to August 15th. 47-2c

Tenders will be received by the Hardisty and District Medical Centre Assoc. for the caretaking position of the centre. Duties to commence August 1st., 1975. Please state wages expected. Any interested persons may contact Rose Marie Thompson or June Crone for a resume of duties involved. Tenders must be in the hands of the Secretary-Treasurer by July 10, 1975. Lowest or any tender not necessarily accepted. Send tender to Box 158 Hardisty, Alta. 45-3c

SHIPPING HOGS from Strome on Thursdays
Hog Marketing Board regulations require that cut-off time for receiving hogs be 12 o'clock noon. Therefore, all hogs being delivered must be at the Stock Yards by noon. For pick-up service, kindly phone 376-3507 or 376-2114 the day before.
Dave Lorenson, Strome 30tfn

ZENITH & CURTIS MATHES
Sales and Service
Stereo tapes and records accessories and service
Tape decks in stock
Ask about our 4 year total warranty
For Selection Service & Savings
CHROMEX Electronic Servicing
Phone 582-3505, Forestburg

R & N DITCHING
BACKHOE WORK
Ron Wegenast
Phone 583-2202 Galahad

NOTICE — For all your Bulk hauling needs — Phone: Fran's Hauling, at 888-2246 Hardisty or 386-3974 Lougheed. 39-6c

Any material or pictures still to be submitted for printing in the local history book "In the Bend of the Battle", must be sent to Phyllis Alcorn by July 15th, 1975. All pictures will be returned. 46p

NOTICE
R. G. (Bert) MILLER
Accountant
FARM
TAX — Returns, Amendments, Valuations
BUSINESS
Accounting Services, Tax Returns.
No. 11, Culbert Court, SEDGEWICK, Alta., 384-3646
and
No. 3, Coronation Court, Edmonton, Alberta T5H 2J9

CLASSIFIED ADS WORK WONDERS

PUBLIC NOTICES

NOTICE — If you have been out to the village dump ground lately, you will see that it has been cleaned up and a new trench dug. [illegible] put up indicating the different classes of [illegible] should be dumped. Please help us keep [illegible] neat as possible. [illegible] Village of Alliance

THE STOCKMAN'S STALL is now selling Powder River CHUTES. On display now. Open [illegible] days a week. Phone [illegible] 23-tfn-c

KILLAM SHOE & GENERAL REPAIR — Dick Kinzer
Yes, we repair tarps and tents 1 door south of Killam Hotel Phone 385-[illegible] tfn

CARPET CLEANING
Get a jump on "Spring Cleaning" and have your carpet commercially cleaned. Phone 385-3326 or 385-3650. 24-tfn-c

Farmyard Gas Installations
Ask us for a quote on your farm's gas installation. We are equipped to ditch and install your risers and gas lines. For further information, contact Doug Friend, Phone 384-3911, Sedgewick. 31-tfnc

HOG SHIPPING DATE CHANGE
Due to low production of hogs we have had to change our shipping schedule to twice a month. We will except hogs at our yards for shipping every 2nd and 4th Tuesday of each month commencing February 25th, 1975.
For further information, please phone 385-3662 or 385-3631.
Henry's Transport Ltd., Killam, Alberta. 28-tfn-c

WILDER'S
PHOTO — JEWELLERY
Offering A Complete Photo Studio — Camera Shop And Jewellery Store Service
Hardisty, Alberta
Business Phone 888-3584
Residence Phone 888-3509 33-10c

FOR LIVESTOCK HAULING
Contact:
Gordon's Trucking,
Gordon Coates, Lougheed.
Phone 386-3753 tfnc
Hog Haul every Wednesday

CAMERON'S SHOE REPAIR
Knife Sharpening
Tarps, swather canvasses and leather good repairs.
Evenings and Saturdays
Phone 384-3774 Sedgewick

See your local representative for Hail Insurance with the Alberta Hail Insurance Board. New interesting rates. Lloyd Peacock 879-3643 at Alliance.

HANSEN
Denture Clinic Ltd.
Ray K. Hansen
Certified Dental Mechanic
5107 - 50th Avenue, Camrose
Bus. 672-2654 Res. 672-3462

CARDS OF THANKS

I wish to thank the nurses and staff of the Daysland General Hospital for the good care given me while I was a patient there. A special thanks to Dr. [illegible] Dr. [illegible] and Dr. [illegible] Also, big thanks to my friends, relatives and family for the cards and get-well wishes. This was very much appreciated.
Mrs. Annie Hagen

I would like to thank the Agricultural Society, Judy Borrel and all who sold tickets and helped me in any way in the Rodeo Queen contest
Shelaine Tindall

We would like to thank all our friends for helping us to celebrate our wedding day. A special thanks to Danny and Eleanor and all others who helped with the reception.
Ernie and Lois Renshaw

I wish to express my sincere thanks to Mr. and Mrs. Jack Bateman for putting their car on the road to rush me to the Camrose Hospital, also Arthur for driving it; Also to Elin and Arthur and boys and granddaughter Patti for the lovely flowers and visits to the hospital, and friends for visits and cards. Thank you one and all.
Mrs. Margaret A. Johnson

DENTAL FLOURIDE APPLICATIONS
The Alberta East Central Health Unit wishes to announce that appointments are now being taken for dental flouride applications.
For the months of July and August all children 3 - 9 yrs. inclusive are eligible for this free service.
Clinics are made by appointment only. In Sedgewick, call 384-3737 for appointments. 47-2c

North West Trust
Guaranteed Investment Certificates

1 year	7¼%
2 years	8%
3 years	8½%
4 years	9%
5 years	9½%

Minimum - $500.00
Your Bonded Agent:—
SID JAMES,
JAMES Real Estate and Insurance
KILLAM, ALBERTA
Bus. Phone 385-3654
Res. Phone 385-3616
Member Canada Deposit Insurance Corporation

ANNOUNCEMENT

Mr. and Mrs. [illegible] of Youghal, Ireland, [illegible] the engagement of their [illegible] daughter, Helen Mary, to [illegible] eldest son of Mr. and Mrs. George Etty of Galahad. Marriage will take place Saturday, August 9, 1975 at 4:30 p.m. in the Roman Catholic Church, Galahad. Open House at 7:30 in the Galahad School Gym. Dance following at [illegible] 3-2p

Friends are cordially invited to an Open House [illegible] July [illegible] Church basement from 2 to 4 p.m. in honour of Mr. and Mrs. Harold Erickson's recent marriage. 46-2c

The family of Mr. and Mrs. H. S. Wight wish to invite relatives and friends to Open House in honour of their parents' 50th Wedding Anniversary on Sunday, July 13th from 2:30 p.m. to 5:00 p.m. at Czar Community Hall, Czar, Alta. No gifts please. 47-2p

The children of Charlie and Cathy Cameron wish to invite their friends and relatives to join them in celebrating their parents 25th wedding anniversary on Sat., July 12th at the Lougheed Community Hall. Open House at 8:00 p.m., with dance to follow. No gifts please. 47-2p

Mr. and Mrs. Richard Erickson wish to announce the forthcoming marriage of their daughter Holly Lynn to Mr. Andrew Donald Andersen of Sedgewick, son of Mr. A. C. Andersen of Ontario, and Mrs. Gladys Urham of Drumheller. The wedding will take place in Bethania Lutheran Church (Anglican), in Sedgewick, on Saturday, July 12th at 7 p.m. Friends and relatives are invited to attend Open House and Dance to follow in Sedgewick Community Hall. 47-2p

Mr. and Mrs. Norman Nickerson wish to announce the forthcoming marriage of their daughter Debra Anne to Mr. Russel Wayne Perkins, son of Mrs. Louise Perkins of Medicine Hat. Wedding to take place July 12th, at 4:00 p.m. in Strome United Church. Open House from 7 to 9 p.m. in the Strome Elks Hall with dance to follow. 47-2c

ANNOUNCEMENT
Mr. Norman Rolf of KNAUT ROLF & BURGESS, Barristers Solicitors & Notaries, Camrose will be in attendance every Wednesday at Killam from 1:00 p.m. to 5:00. Phone 385-3654.

Hardisty Tire Services Ltd.
PHONE 888-3778
HARDISTY, ALTA.
Where Tires Are A Business, Not A Sideline.
"ON THE FARM SERVICE"

ANNOUNCEMENT

Ernie and [illegible] Steadman and family wish to invite their friends to join them [illegible] [illegible] Saturday, July [illegible] Community Hall Open House [illegible] 4-2p

[illegible] the late [illegible] will take place on Saturday, July 12th at [illegible] United Church, Veteran, Alberta. 46-2p

Mr. and Mrs. Clement Perreault wish to announce the forthcoming marriage of their daughter Candice Arlene to Mr. Robert Alan Feizen son of Mr. and Mrs. Louis Feizen of Galahad, in Our Lady of Grace Church, Castor July 12 at 4:30 p.m. Friends and relatives are invited to attend open house from 7:30 to 9:00 in the Galahad School Gym. Dance to follow. 46-47p

The families of Mr. and Mrs. Pete McPherson and Mr. and Mrs. Norman McPherson cordially invite their friends to attend an Open House on August 1st in the Alliance Hall from 7:00 'til 10:00 p.m. to honor Pete and Daisy on their 50th Anniversary and Norman and Faye on their 25th Anniversary. No gifts please. 2c

Mr. and Mrs. Roy Simpson wish to announce the forthcoming marriage of their daughter Marion to Ronald Waugh, son of Mrs. Jean Waugh of Edmonton. The wedding will take place at a private ceremony at the home of the bride's parents on Saturday, July 5th.
Marion and Ron would like to invite their friends and relatives to Open House from 7 to 9 p.m. at the home of the bride's parents. 46-2p

The family of Cora and Louis Anderson invite their friends and relatives to join in their 25th anniversary celebration at an Open House on July 6th, from 2 to 5 p.m. at the Killam Elks Hall. Gifts gratefully declined. 46-2p

SLEEPING BAGS
$19.50 and $24.50
- COOLERS
- CAMP STOVES
- LAWN CHAIRS
- LOUNGES

ANDY'S HARDWARE
PHONE 386-3766
LOUGHEED, ALTA.

COMING EVENTS

★ [illegible] July 12 [illegible]

★ The [illegible] Coulee District [illegible] and former residents, and their families to a [illegible] July [illegible] 2 p.m. Saturday to the Hall [illegible] Coulee hall [illegible] church service [illegible] There will be a nominal charge. 44-c

★ BLOOD DONOR CLINIC, on Wed. [illegible] Killam [illegible] and [illegible] shortage of blood [illegible] is urged to come out! 47-c

● GOLF TOURNAMENT
Sedgewick Ladies Golf Club will hold a Tournament on Monday, July 7th, 1975. Tee of time is 11 a.m. Entry fee $4.00 which includes supper. All golfers welcome.

★ FARMER'S MARKET to be held Saturday, July 5th 1975 from 12 noon to 2 p.m. at at Sedgewick Rec. Centre. Produce includes Handicraft, lettuce, onions, poultry, eggs and other items. Coffee will be available.

★ Sketching and Landscape Painting Course at Hardisty July 7th to 11th. For details and to register, Phone L. Forster at 384-2144. 47-1p

★ Battle River Light Horse AMATEUR RODEO, Gymkhana and Race Meet on Sunday, July 13th at Hardisty. Phone entries to 888-3511 47-2c

IN MEMORIUM

In loving memory of our dear Father and Grandfather Victor Roen who passed away July [illegible] 1972.
There was so little time to say "Goodbye".
The day you went away,
You left us all so suddenly,
Three years ago today
Our hearts still ache with sadness.
And silent tears still flow.
For what it meant to lose you
Only God and you must know.
Ever loved and sadly missed by Josephine, Ernie, Angela, Dianne, Pamela and Darwin.

FOR ALL YOUR GRAIN HAULING NEEDS, CALL:
Fran's Hauling
PH. 888-2246, HARDISTY
PH. 386-3974 LOUGHEED

CHARLES B. PIERCE'S

WINTERHAWK

Starring Michael Dante, Leif Erickson, Woody Strode, Denver Pyle, Elisha Cook Jr., L. Q. Jones, Dawn Wells, Arthur Hunnicutt, Chuck Pierce Jr., Sacheen Littlefeather

BEFORE THE WEST EVER SAW THE AMERICAN COWBOY — WINTERHAWK HAD BECOME A BLACKFOOT LEGEND

Showing:
Thursday, Friday & Saturday,
JULY 3rd 4th & 5th
VISTA THEATRE, HARDISTY
STARTS AT 8:30 P.M.
Admission Prices: Adults $1.75 Students $1.50
Children $1.00 ADULT Classification

Beer Garden & Bar-B-Q

COME and BAR-B-Q YOUR OWN STEAK
Choose from our menu, or if you prefer, bring your own selected steak and have the use of our facility Free Of Charge.

16 oz. T-BONE	$3.50
12 oz. T-BONE	$3.00
ROUND STEAK	$2.50
HAMBURGER on bun	80c

OPEN: Monday to Saturday, 10:30 a.m. to Midnight
Available at extra cost:
Baked Potato ... 25c Salad ... [illegible]
Extra Butter ... 5c Bun ... [illegible]

PLANNING A GROUP PARTY OR GET-TOGETHER? THEN PHONE AHEAD FOR RESERVATIONS.

Party Ice Now Available

DOUBLE L HOTEL
Telephone 386-3949 Lougheed

Help us to serve you better

'Lets plan your storage needs for now and the future'

Your UFA agent knows the farm petroleum supply business. Get in touch with him and make sure that you've got ample storage facilities for the size of your operation for today and tomorrow. His experience in the areas of safety, location, economy and other helpful services will make sure you get more value for your fuel dollars.

RAY HORRICKS ... LOUGHEED
CHARLIE LEWIS ... KILLAM
Killam-Strome CO-OP Assoc. Ltd. ... STOME

You make it happen. United Farmers of Alberta

Heisler and District News

Best wishes are extended to the following people who are leaving the school staff: Miss Gertrude Nelson who has taken an assignment in Killam, Miss McKinnon who has obtained an Early Childhood Services position in Calgary, Mr. Gordon Krinke who has accepted a position as high school Social Studies teacher at Duchess, Alta., Mrs. Margaret Boutin and hubby Dennis who are taking up residence in Killam, and Mrs. Jean Hauck who is retiring.

Mrs. Jim Ayling and daughter, Judy of Grindrod, B.C. visited with Mrs. Pete Brausen last Wednesday, enoute home after a three week motor trip to the Eastern provinces. Last Saturday visitors with Mrs. Brausen were Mr. and Mrs. Frank Alsop, Mrs. Hazel Alsop of Dawson, B.C., and Mr. and Mrs. Eugene Pundyk of Edmonton.

Mr. and Mrs. Robert Moorhead of Red Deer were last weekend visitors with Mr. and Mrs. Philllip Hauck. The Hauck's are having their granddaughter Maria staying with them for three weeks, while parents, Dr. and Mrs. Collin Hauck of Wainwright are on holidays.

Mr. and Mrs. Harold Voll of Biggar, Sask. visited with friends and relatives in the Heisler district.

Mr. and Mrs. Gordon Sommer and daughter, Valerie, have moved to Camrose into their new home.

Garry and Sharon Bendfeld and boys have moved into the former Gordon Sommer home, which they have purchased.

Born to Judy and Elton Sultz of Saskatoon, a boy. Mr. and Mrs. Sylvester Kuntz and Mr. and Mrs. Albert Kroetsch are proud great grandparents.

Last Sunday visitors with the Adolph Kroetsch family were Mr. and Mrs. Wilfred Toth of Bashaw. Weekend visitors with the Kroetsch's were their children; Heather, Rock and Kip McCarrol of Edmonton and Sandra and Bob Bendfeld and boys of Calgary. Sandra and Bob were also visitors with the Vernon Bendfeld family.

Mrs. Bill Brausen and her sister, Mrs. May Fox of Surrey, England, returned home to Heisler after spending nearly two weeks sight-seeing Alberta, Banff, Jasper, etc.

Mr. and Mrs. Del Kroetsch and family and Del's mother, Mrs. Kate Kroetsch, attended their daughter's and granddaughter's graduation from the Misericordia School of Nursing which was held at the Jubilee Auditorium over the weekend.

Irving Poepping is a patient in the Camrose Hospital where he underwent surgery on Thursday.

Mr. and Mrs. Matt Niehaus and Shirley attended the wedding of a grandson, Gerald Keufler, in St. Paul's on the weekend.

Janet and Dennis Downes and family of Calgary spent the weekend with the Lawrence Strauss family and the Melvin Meyer family, fishing at Muriel Lake.

Mr. and Mrs. George Froehler and Mr. and Mrs. Joe Martz spent four days fishing at Island Lake which is 100 miles northwest of Edmonton.

Mr. and Mrs. Francis Fankhanel and Jimmy spent the weekend with the family in Edmonton.

On Tuesday, the Birthday Club gathered at the home of Mrs. Kate Kroetsch to help her celebrate her 79th birthday. The birthday cake which was served was baked and decorated by Mrs. Phillip Hauck. In the evening, Mrs. Kroetsch was honored with a gathering and a picnic at the Provincial Park. Those present were her sons, Del and Adolph and their families, Sharon and Glenn Fossen and family of B.C., Matilda May of Camrose, Sister Leolla of Killam and Miss Lenora Eshpeter.

The Natural Gas Co-op 52 Ltd.

DEADLINE FOR CUSTOMER CONTRACT SIGNATURES

July 11, 1975

Because of "frozen design" the Rural Utilities Branch has requested of Co-op 52, that all customers sign a service contract by a definite date. The Board of Directors have set July 11, 1975 as this date. Anyone wanting to sign up for natural gas service must do so before the deadline or cannot be included in the 1974 construction project and may be subject to a late signer's penalty.
To sign a contract for natural gas service, please contact the Director in your area, or the Natural Gas Co-op 52 Ltd. Box 177, Provost, Alta., Phone 753-2777.

HAYING TIME

1100, 1600 and 1800 Haybusters in stock
Agretec Bale Stooker on hand

New Equipment

John Deere 2130 Diesel Tractor
165 J.D. Back Hoe to fit 3 pt. hitch tractor
John Deere 800 Windrower S.P.
Good supply of Lawn & Garden equipment

• Used Equipment •

1-yr.-old I.H. D.Disk Press Drill, 14' Model 62D & mower
5020 John Deere, with Cab and Duals
606 I.H. Tractor and Loader
Case 1070 Tractor, cab, air cond., duals, radio
14 ft. Cockshutt Swather, S.P.
336 John Deere Baler
24T John Deere Baler
New Holland pull-type Stack-liner
Used 112 J. D. Garden Tractor complete with Roto-tiller and Lawn Mower
7020 J.D. 4-wheel drive tractor with dual wheel and air conditioned cab

FLAGSTAFF IMPLEMENTS Ltd.
Phone 385-3839 or 385-3592 KILLAM
"Your John Deere Dealer"

Heisler North 4-H Dairy

On Monday, June 23, Heisler North Dairy Club toured the farms to have the calves ear-tagged. John Feddema and Lorn Schulte took the members around. The club met at Leander Jacob's farm at 5:00 and finished at 7:30 at John Feddema's farm. The club divided into two teams and had a softball game till 9:00.

After the game, the club gathered to have their monthly meeting which was called to order by the President. The secretary gave his report. For new business, the club will have their Achievement Day on July 10th. Stall decorating will be optional. The record books must be handed in on Achievement Day.

Danny Erickson is the member asked [illegible] to Club week.

Susan Zimmer is the Junior Dairy Princess and Shelly Erickson is the Senior Dairy Princess.

—Club reporter, Cindy Jacobs

South Hardisty News

Mr. and Mrs. Hugh Duncan with Mr. and Mrs. Roger Duncan and family from Killam spent the weekend camping at Big Knife Park.

Mr. and Mrs. Paul Van Hecke, Mr. and Mrs. Wm. Lear, with Mr. and Mrs. Elmer Olson of Edmonton took in the Wainwright Stampede last Saturday.

Mrs. Martha Nokleby accompanied Mr. and Mrs. Nels Jensen to Hardisty last Saturday afternoon.

Mr. and Mrs Nels Jensen were dinner guests with the Grant Dafoe family in Sedgewick last Sunday. In the afternoon, they visited with Mr. Wm. Reid in the Flagstaff Lodge, also saw Mrs. Mildred Redman, Messers Walter and Reinald Klinger and Mr. Olaf Nelson.

Mr. and Mrs. Homer Elm have her mother, Mrs. White from Seattle, visiting for a-while.

Mr. George Whitelock visited his son, the Wm. Whitelock's and the Nels Jensen's last Monday afternoon

Mr. and Mrs. Leonard Korth and Patricia were Tuesday afternoon callers at the Jensen home.

Mr. and Mrs. Jim Nokleby and family and James Paliquin are getting the spraying and summerfallow done.

Mr. Ken Alderdice visited at Danny Lawson's last Thurs.

Mr. and Mrs. Wm. Chave attended the Wainwright Stampede last Saturday.

NOMINATION NOTICE

Section No. 53

TOWN OF HARDISTY

PUBLIC NOTICE is hereby given that I will attend at the Town Office — Hardisty, Alberta

on WEDNESDAY, JULY 9th, 1975
from TEN o'clock in the forenoon until TWELVE o'clock noon, for the purpose of receiving Nominations of Candidates for the office of:

Hardisty Representative on the
County of Flagstaff School Committee

Given under my hand at Hardisty, this 24th day of June 1975

W. S. PEDLAR, Returning Officer

Club Reports

Hazelwood Good Deed Club

The June meeting of the Hazelwood Good Deed Club was held at the home of Mrs. Kay Cox with ten members and a guest Mrs Inga Haugen.

Mrs. [illegible] Creasy opened the meeting in the usual way. Thank yous were received for cards and gifts from Mrs. Violet Copeland and Mrs Kay Cox. Mrs. Jo McClements reported on ticket books for the quilt. It was decided upon to enter the quilt in the Lougheed fair and Mrs. Kay Cox offered to bring two tables.

It was agreed upon to hold our annual picnic in July and each member is to invite a family [illegible]

The hostess prize was won by Mrs Jo McClements. The next meeting will be held at Mrs. Violet Copeland's home.

After the meeting was adjourned, the election of officers took place. The existing slate of officers were returned for a second year.

SUNSHINE CLUB NEWS

The last meeting of the Sunshine Club was held at the home of M[illegible] Roland Van Dewark. Be[illegible] the twelve members present there were 3 guests. [illegible] Cecil Dreyer, Mrs. Jean [illegible] and Mrs. Daisy W[illegible]. Roll call was answered by members, giving their fav[illegible] hymn.

The minutes and treasurers reports [illegible] accepted. Under old business [illegible] members were asked to write out some of their favorite tested recipes [illegible] the [illegible] information on [illegible] type of book will be turned in at [illegible]

The next [illegible] held at the home of Mrs. Mary Reber, on the evening of Wednesday August [illegible] p.m. On lunch committee [illegible] Mrs. Joan Kells and Mrs. Maide Firth. Mrs. Lottie Kells is donating a special raffle prize.

A very tasty lunch was served by the hostess and her committee, after which the raffle prizes were won by Mrs H. Hays and Mrs Lottie Kells with the special raffle won by Mrs. Mildred Fraser.

VISTA Theatre
TOPS IN MOVIE ENTERTAINMENT
HARDISTY, ALBERTA

WINTERHAWK
Indian Action Starring Micheal Dante
Family - Color
Showing: THURSDAY, JULY 3, 8.00 p.m.
FRIDAY, JULY 4 at 8:00 p.m.
SATURDAY, JULY 5 at 7:00 p.m.

"THE LAST DETAIL"
Navy Shore Patrol Action
Starring Jack Nicholson
Adult - Not Suitable for Children - Color
Showing: SATURDAY, JULY 5, 9:25 p.m.
TUESDAY, JULY 8 at 8:00 p.m.

"FOR PETE'S SAKE"
Comedy Starring Barbara Streisand
Adult - Color
Showing: FRIDAY, JULY 11 at 8:00 p.m.
SATURDAY, JULY 8 at 8:00 p.m.

Summer Cooling?

If you've been contemplating Summer Cooling, we offer these helpful hints.

Window Air Conditioners can offer an economical and efficient method of cooling your home without wasting energy.

A WISE INVESTMENT — Used intelligently, your Window Air Conditioner is a wise investment and many times more efficient than temporary fans. Because your windows stay closed, your home doesn't get dusty. Your cleaning appliances are used less. You can draw your drapes against the glare of the sun and reduce solar heat. By doing this you also retain cool air that would otherwise be lost. Your cooler home will retain the compliment by reducing the load on your air conditioner.

CORRECT SIZING — When considering an air conditioner, make sure it is the correct size (Btu capacity) for the room or home. Also check that it has a high efficiency rating i.e. [illegible] power for the amount of electricity used. Ask your dealer for details.

EASILY INSTALLED — It takes just a few seconds to install most models of Window Air Conditioners. They are designed to fit into practically any size or style of sliding window and [illegible] include built-in panels that [illegible] out to create a weathertight fit. For more permanent installations air conditioners can be professionally fitted through the wall.

OTHER WAYS TO PLAY IT COOL — Your window air conditioner works even [illegible] when you insulate [illegible] and sun shade[illegible] weather stripping [illegible] interior tem[illegible] (that's still [illegible]) and save by [illegible] needed. And one of t[illegible] keep your cool is to [illegible] south, east [illegible].

CALGARY POWER

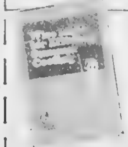

Name: ____________________
Address: ____________________ Postal Code: __________

Waterwell Drilling AND Servicing
LOSNESS DRILLING
Phone 386-3764
LOUGHEED - ALTA

SEDGEWICK GOLF CLUB
GENERAL MEETING
on
MONDAY ,JULY 7th
8:30 p.m. at the Club House
ALL MEMBERS, PLEASE ATTEND

Fastball comment

Playoffs had been due to start on Thursday, July 3 in the Flagstaff Fastball League but last week's much welcomed rain made that an impossibility with many teams having two postponed games left to play. Both Thurs., June 26 games — Forestburg at Lougheed and Alliance at Sedgewick — were rained out.

On Monday, June 23, Sedgebattled Forestburg to a 7-7 tie. Bill Anderson went the distance for Sedgewick while Dan Maxwell pitched most of the way for Forestburg. J. Dickau hit a homerun for Sedgewick.

This year's playoff format in the F.F.L. sees only three teams reaching the playoffs-at this stage that appears to be Forestburg, Killam and Sedgewick. The 2nd and 3rd place -teams will play two game total pts. series with the winner playing the 1st place team in a best of 3-games final series. This should greatly speed up the playoffs.

The F.F.L. All Star Game has been scrapped as well. In its place will be a League Tournament starting at 2 p.m. on July 6 in Lougheed with all teams participating. Just before the final game the trophy awards will be presented. This year 5 trophies will be presented to individuals: Killam Farm Equipment trophy to a non-player for service to the league (Voted); Sedgewick-Coronation Young Social Creditor Trophy to the top rookie (Voted); Merna Hereford Trophy to the most valuable player (Voted); Sedgewick Cougar Trophy to the top pitcher (wins); Borth Pharmacy Trophy to the top batter (average). As well the Killam Transit Mix Trophy will be presented to the pennant winning team.

This weekend is also busy as the Strome Tigerettes journey to Spruce Grove for the North Zone Bantam B finals.

KINSMEN CLUB OF SEDGEWICK
WILL HOLD
SWIMMING LESSONS
at Sedgewick Lake
July 2nd to July 13th
REGISTRATION: Wed., July 2 at 9 a.m.

NOW OPEN
SABRELAND Restaurant
FORMERLY SEDGEWICK SNACK BAR
Hours of Business
Monday to Thursday — 6 a.m. to 9 p.m.
Friday and Saturday — 6 a.m. to 11 p.m.
Sundays — 3 p.m. to 9 p.m.
Holidays will be posted
FULL COURSE MEALS
specializing in
"STEAK 'N LOBSTER"

Flagstaff Lodge

John and Astrid Moen of Fauski Satten Norway, Asburg and Chris Moen of Surrey, B.C., Elden and Helen Sather of Daysland, Theresa Manlunchin of Camrose and Mr. and Mrs. Rolf Jacobsen visited Miss Signa Petersen.

Mr. and Mrs. D. Denham of Acme, Mr. and Mrs. H. Gascoyne and Mr. and Mrs. Leif Osback visited the lodge with the wedding party Saturday.

Esther and Elder Danielson, Susan and George of B.C. visited Mrs. Lillie Danielson.

Get well wishes to Mrs. M. Somers and Mr. Sven Hagen in Daysland Hospital and to Jack Alexander and Ingvald Storbakken in Killam Hospital

Mr. and Mrs. Henry Potter and Joy of Lougheed, Laurel and Merlin Fisher of Prince George, B. C., visited their aunts, Lilian Skoberg, Ruth Johnson and Hilda Fisher.

Heather Sorenson of Camrose visited Mr. and Mrs. Peter Lindballe.

Grace Pederson of Edmonton and Freda Frerichs visited Mrs. Mary Etty.

Mary and Francis Flore of Strome visited Mrs. Eva Aitcheson, John Zimmell, J. Bricker and Jack Alexander. Mrs. Flore showed us her artistic paintings with oil.

Mrs. Ed Sarasin and John visited Mr. Floyd Sarasin.

Mr. and Mrs. George Etty of Galahad took his mother Mrs. Mary Etty home for dinner on Sunday. Her son, Mr. and Mrs Bill Etty and family of Calgary were there too. After dinner they went to the Galahad Senior Citizens Drop-In Centre to help Mr. George Holben celebrate his 80th birthday.

Mr. and Mrs. Scotty Matthews of Wainwright, Pat Rick and Sheri Burton of Irma, Mrs Tina Blakney, Mrs. Robertson and Mr. Jim Kelly of U.S.A. visited Mrs. Grace Heron.

Paige and Rae Fisher, Terry and Darren, and Miss Kim Drager of Hardisty, also Mrs. Heffel visited Hilda Fisher.

Mary Rombough, Marjorie and Brenda Lee Storbakken visited Mrs Valda Storbakken.

Earl and Chas. Seward of Weston, Ontario visited John Zimmel, J. Alexander and J. Bricker.

D. Livingston of Hardisty and Jim Kelly of U.S.A. visited Mr. Bill Reid.

Mr. and Mrs. G. Armstrong of Harwick, Scotland visited Mrs. Edith Galletly.

Her granddaughter, Mrs. Keith Brennan took Mrs. M. Etty out for dinner and a long drive.

Mr. and Mrs. Bill Paterson of Lougheed and Mrs. Myra Patterson of Edmonton visited Mr. and Mrs. Harold Erickson and friends in the lodge.

Mr. and Mrs. Jim Roddis and family visited Mrs. Eva Aitcheson.

Donna Anderson and Lana Mayne visited the lodge.

Mrs. Margaret Brodie and daughters Mrs. J. Miller and Mrs. M. McLeod and grandchildren Heather and Doug, visited Mrs. Grace Heron.

J. H. Jamieson of Victoria B.C. and Henry Jamieson visited the Lodge.

Mrs. Lillian Skoberg went with her son Mervin and Hazel to Moose Jaw to visit her son John and family.

Mr. and Mrs. Claude Devey of Edmonton, Mrs. Neil Cameron of Lougheed, Mrs. Edna Palmer of Killam, Karen Hagen of Drayton Valley, Mr. and Mrs. Don Palmer of Calgary visited Mrs. Grace Palmer. Mr. and Mrs. Leslie Palmer took his mother to Viking and then to Killam for supper.

Mrs. Hazel Bronson visited her son, Mr. and Mrs. Jim Bronson at Hardisty for a few days. Mrs. Redman was at home in Hardisty the day of the hail storm there, and reported on some of the damage.

Mrs. Beatrice McFadden came home Monday after a short stay with her son Everett and family in Edmonton.

4-H on tour

(Intended for last week)

There is never a dull moment for the 4-H members of Flagstaff County. This summer they are hosting a 53 member delegation of 4-H'ers from P.E.I. The participants arrived in the county June 27.

A "Welcome to Flagstaff" reception was then held at the Sedgewick Recreation Center. The P.E.I.'ers will be billeted in various homes throughout the county.

The Flagstaff 4-H'ers have also planned some group activities. A tour of Edmonton will take place on July 2. A farewell will be held on July 5. It is to consist of a "Pot Luck Supper" and Dance sponsored by the Sedgewick Chamber of Commerce. The dance, which will be open to the public, will be held in the Sedgewick Community Hall and a large turn out is anticipated. Come out and meet the young people from Prince Edward Island.

Reporter - Janet Probst

Co-op SUN and SALAD DAYS
JULY 3rd, 4th and 5th
CO-OP TWO 6½ PACKAGES Orange Crystals 73c
CO-OP COLORED — 3 lbs. Margarine $1.29
CO-OP TOMATO — 15 ounce Ketchup .... only 47c
CO-OP PACKAGE OF FOUR Lemonade Crystals 77c
CO-OP CREAMED Honey .... 2 lb. $1.59
CO-OP HOMOGENIZED — 24 ounce Peanut Butter $1.19
BATHROOM TISSUE, Purex ... 4's 99c
FACIAL TISSUE, Scotties .. 200's 59c
TOWELS, Scottie assorted 2's 95c
VEL LIQUID, 24 oz. only 69c
BATH SOAP, Palmolive 5 oz. 2 bars 75c
BRIQUETTES by KINGSFORD
10 lbs. ... $1.39 20 lbs. $2.59
KELLOGG'S — 16 ounce CORN FLAKES .... pkg. 67c
HARMONIE — 48 ounce tin FRUIT DRINKS .... 2 for 98c
SUNRYPE — 4 flavors JUICES, 10 oz. .... 5 for 95c
GREEN GIANT — 14 ounce tins BEANS, Green or Wax .. 2 for 75c
ALPHA — 16 ounce tins EVAPORATED MILK .. 2 for 75c
ROBIN HOOD POUCH — 9½ ounce — 5 flavours CAKE MIXES .... 3 for $1.00
CHOCOLATE or BUTTERSCOTCH — 12 ounce CHIPITS, 12 oz. $1.07
ROBIN HOOD — 15 ounce ANGEL FOOD MIX $1.15
• Produce Specials •
BING CHERRIES, Washington ...... lb. 79c
CALIFORNIA PEACHES .... lb. 49c
CANTALOUPE, Calif. No. 1 .... 59c
LETTUCE, California 3 heads $1.00
RADISHES & ONIONS 2 bunches 29c
WATCH FOR OUR FLYERS IN THE MAIL FOR MANY MORE SPECIALS
OPEN FRIDAY NIGHTS UNTIL 9 P.M.
YOUR SEDGEWICK CO-OP
Ph. 384-3765
Service Centre
Ph. 384-3877
Closed Monday

Legislative Library Dec 75
Legislative Building
EDMONTON T5K 2B6

The red X means time to renew

The Community Press

Single Copies — 15c | Sedgewick, Alta. THURSDAY, JULY 10th, 1975 | Volume 66 — No. 18

Hardisty school janitor honoured on retirement

After being janitor in the Hardisty school for 18 years, our jovial J.C. Cavanagh retires, both as janitor and school bus driver.

Jim has driven the school bus for eleven years.

The Students Union presented Jim with an engraved clock to show their appreciation and the County of Flagstaff also presented him with an engraved clock, presented to him by Mr. Bud Ness, Councillor. The teaching staff presented him with a beautiful wood carving of a man with a hoe in his hand. Would that be a hint to help Pauline with her garden? Also presented by Sean Tillmar was a lovely cake, made and decorated by Mrs. Bernice Tillmar. It was in the shape of a book and was decorated "Memories 1957 - 1975"

The pupils also gave him a large card autographed by all of them, along with a yearbook dedicated to J.C.

His retirement starts the 1st of September. We surely hope he will enjoy many years of it.

J.C.'s wife Pauline was presented with a large clothespin holding a note of instructions that J.C. was expected to do around the home after his retirement.

J.C., with his good sense of humor, could see the funny side of all the frustrations that no doubt occured. So the big question now is who will be missed the most, Jim missing the staff and pupils or the staff and pupils missing him?

Closing for holidays

The Community Press and The Enterprise will not publish during the weeks of July 14th to 31st, to allow for staff vacations.

The next issue of this newspaper will appear August 7th.

BEST "BLOODY" TOWN TO RECEIVE PENNANT

There will be a friendly competition between the local towns at the Blood Donor Clinic on Wednesday, July 16 at Killam Elk's Hall.

We have a Red Cross Flag and the town with the most donors, per capita, will take home the flag until next year, and fly it in a place chosen by that town. eg. Recreation Hall, etc.

So get your groups together and let's see if this year we can't go over the top. Besides the life you save may be your own.

NEW, D.H.E. — Diane Bourne (center) is working il the area, in-training as District Home Economist under Barbara Green. She was one of the speakers at a recent Flagstaff Further Education Council meeting in Killam. At left, Joyce Harrison, Secretary of the Council, and at right, Charlotte Golka, both of Hardisty.

Name farm families

Two families in the area have been named to receive an Edmonton Exhibition Alta. Farm Family Award for 1975.

For the Sedgewick district, Mr. and Mrs. Daniel Lewis and family were named.

For the Killam area, Mr. and Mrs. Douglas E. Forster and family will be honoured.

The families will be guests of honour at Edmonton's Klondike Days on Monday July 21, designated "Country Day at the Fair". In addition to guests at the Fair, the families will visit the Legislative Bldg. for a meeting with Premier Lougheed and visit City Hall to meet Mayor Hawrelak.

Award winners are selected as representatives of families that best typify the value of the family farm to the rural community, the agricultural industry and society in general. Selection is made through recommendations submitted by local Chambers of Commerce, District Agriculturists, and organizations.

THE WEATHER

July 1	26	n.a.	
July 2	29	12	.82" rn.
July 3	29	17	02" rn.
July 4	29	16	01" rn.
July 5	31	14	19" rn.
July 6	31	15	.03" rn.
July 7	23	13	

Outline of F. F. E. C.

Flagstaff Further Education Council met June 24th at the Killam School at 7:30 p.m. with 16 members present.

Mrs. Barbara Green chaired the meeting in the absence of both Sheila Purves and Doris Milke.

Mrs. Green, District Home Economist, gave a very interesting and informative report on the A.A.C.E. conference at Grand Centre. Mrs. Green pointed out that many people are unaware of the purpose of the Further Education Council in the County of Flagstaff.

The F.F.E.C. is a council of:
(a) those involved in adult continuing education either as instructors, resource persons or students.
(b) representatives of various agencies and institutions which offer or are prepared to offer adult continuing education programs in the area.
(c) represenatives of the school jurisdiction in the area.
(d) representatives of the Department of Advanced Education .

What does it do?
(a) provides a forum for continuing educators to exchange information and to coordinate continuing education activity.
(b) advertises programs available.
(c) secures funding for continuing education programs.
(d) responds to new or special needs by locating resource persons locally or by importing them from various institutions

How does it work?
(a) the Council meets four times a year and provides a forum for the development of general policies with respect to continuing education
(b) the Executive Committee meets approximately eight times a year and determines specific policies, guidelines and procedures
(c) the Continuing Education Co-ordinator will act as an administrator in response to the policies of the General Council the Executive Committee and the Dept of Advanced Education

What Courses are approved?
(a) those which involve an organized teaching - learning situation, (b) are open to the public, (c) are non-proselytizing in nature; (d) have an enrollment of at least 8 adults.

Guidelines were set for the F.F.E. Council as follows: 1. to meet four times as year or more if needed, special meetings to be called by the chair. 2. Approve courses. 3. Authorization of advertising. 4 apply for courses and decide on the location of courses; 5. apply for moneys; 6. submit budget to local hosting authority.

Grade nine graduation exercises

SEDGEWICK GRADE 9 CLASS — Back row (l to r): Rob Lee, Gary Farquharson, Perry Mayne, Darcey Hogg, Darrell Ball, Chuck Gabruck, Mr. D. Rasmussen.

Third row, Mr G Dafoe (Principal), Kris Jacobsen, Tony Badry, Brent Pope Michael Doody, Mr. S. Jefferies.

Second row, Nancy Keith, Kathy Keith, Leona Thompson, Brenda Booth, Sandra Danielson Eunice Huculak, Miss S. Burns.

Front row: Sandra Lundle, Linda Hebert, Diane Jack, Carol Gordash, Mary Bauden and Gwen Swanson.

Graduation excercises for the Sedgewick Grade 9's took place in the school gym on Friday, June 20 with all twenty-two students present

The graduation was planned and decorated for by the Grade 8 class Silhouettes with each of the graduand's name on them were arranged on the back wall while red and white streamers and flowers decorated the others

The students entered to the "Grand March" played by Miss Valerie Danielson and proceeded to the stage Mr Dafoe the principal, started off the evening with a few opening remarks after the singing of O Canada

The awards were then presented Two awards were given in each grade, an Honor award for the one with the best marks and an Outstanding Student award for the person in each grade who is prominent in sports, school activities, and have a fairly high academic standing.

Those receiving awards were:

In Grade 7
Barbie Ness, Honor Award
Peter Vanderwoude, Outstanding Student Award

(Continued on Page 16)

The Community Press
Published every Wednesday at SEDGEWICK, Alberta
MONTE KEITH, Publisher Phone 384-3641
SUBSCRIPTION RATES: Canada—In 40 mile radius $3.50
Outside 40 mile ... $4.50 per year
Overseas and U.S.A. ... $6.00 per year
Counter Sale ... 15c per copy
Second Class Registration Number — 0725

Daysland Auction Mart

SALES EVERY FRIDAY

Owned and Operated by Russ Sheets and Dave Hutchinson

Listings for Friday, July 13th —
200 Case Baler.
Exceptionally good run of Weaner and Feeder Pigs.

Advance listings in livestock section from Reinold Grinde of Holden: 1 Holstein Cow with twin Charolais calves, Holstein Cow with Charolais calf, BWF Cow with calf, Black Cow, dry, 4 Yearling Bull calves, one is Blonde D'Aquitaine, 2 Pinzgauer and 1 Angus.

From Del Nichols, Rosalind:
6 good Holstein Milk Cows, some milking, balance due shortly.

Plus other listings of Feeder Cattle and Calves.

If you have anything to discuss or sell, contact:

Mike Zowtuk	688-2143	Holden
Russ Sheets	672-6461	Camrose
Dave Hutchinson	855-2161	New Norway
Herb Robinson	374-3757	Daysland
Bill Hrudko	672-3510	Camrose

Is there one on the street where you live?

'75
Alberta Junior Citizens of the Year

HELP US FIND THESE DESERVING YOUNGSTERS.

Every day across your province, young Albertans are doing things that need to be done. They are performing acts of courage, initiative, selflessness and responsibility. YOU probably know a child that deserves recognition for some such act. Someone on your street, in your community or nearby farm.

Nominate a youngster - or a group - 6 to 18 years of age for an ALBERTA JUNIOR CITIZENS OF THE YEAR AWARD. The boy, girl or group whose name you send in can qualify for this honor and the Canada Savings Bond that goes with it. Please complete and mail this coupon.

SEND COUPON TO THE EDITOR OF THIS NEWSPAPER ... or call him!

I AM PROUD TO NOMINATE ....
OF ....
ADDRESS ....
.... BIRTH DATE ....
For a 1975 Alberta Junior Citizen of the Year Award.
(Please enclose a separate sheet telling why you believe an Award is deserved.)
MY NAME ....
ADDRESS ....
.... PHONE ....
(Check one) ☐ Please contact me for further details. ☐ Further details attached.
For the convenience of our central files, please print the name of this newspaper here ....

Nominations Close July 31, 1975.

CALGARY POWER

Alberta Junior Citizens of the Year Awards have been sponsored by Alberta's independent electric utility companies with the active co-operation of community newspaper editors since 1961.
2563

Church Services

Let The People Praise Thee, O God

St. Edmund's Mission Anglican Church

Rev. R. L. Conrad, Rector
Phone 888-3757

Sunday, July 13th:
Killam 9 a.m. Morning Prayer
Hardisty 11 a.m. Morning Pr.
Sedgewick 7:30 p.m. Evensong
Wednesday July 16th:
Killam 8 p.m. Evensong
Sunday, July 20th:
Hughenden 9 a.m. Eucharist
Killam 7:30 p.m. Eucharist
Wednesday, July 23rd:
Sedgewick 8 p.m. Litany
(Sunday School mtg to follow)
Sunday, July 27th:
Lougheed 11 a.m. Eucharist
Hardisty 2:30 p.m. Eucharist
Wednes., July 30th:
Hardisty 8 p.m. Evensong
(Congregation Mtg. to follow)
Sunday, August 3rd:
Hughenden 2:30 p.m. Evensong
Sedgewick 7:30 p.m. Solemn Sung Eucharist (N.B. a very Special celebration)
Wednesday August 6th:
Lougheed 8 p.m. Eucharist

Anyone desiring confirmation please contact the Rector before August 18th.

Please note new Rectory phone number - 888-3757.

United Church of Canada

Strome-Killam Pastoral Charge
Minister: H. Allan Richards
Times of Services
Strome — 9:30 a.m.
Killam — 11:00 a.m.

Church of the Nazarene

Lougheed, Alberta
Manse 386-3977

Sundays:
10:00 a.m. Learning Together
11:00 a.m. Family Devotion
7:30 p.m. Prayer Meeting

No Sunday evening service from July 27 - Oct. 5 inclusive. These services will resume on Oct. 12th.

No morning services will be held Aug. 3rd and 10th.

2nd Wednesday of month:
8 p.m. Missionary Meeting
Renny Tombran, Pastor

Killam Pentecostal Tabernacle

Sunday School 10:00 a.m.
Morning Worship 11:00 a.m.
Evening Service 7:30 p.m.
Tues.: Prayer and Bible Study at 8:00 p.m.
Fri.: Young Peoples, 8:00 p.m.
Pastor Gus E. Rankel, 385-3587

Sedgewick Lutheran Parish

July 13: Bible Camp Sunday, Hastings Lake
July 20th: Bethania, 11 a.m. Trinity 9:30 a.m.
July 27: Bethania 9:30 a.m. Sharon 11 a.m.
Aug. 3rd: Trinity 11 a.m. Sharon 9:30 a.m.
P.S. Olson, Pastor

United Church of Canada

Sedgewick Pastoral Charge

There will be one joint service of worship during the month of July, all at 10:30 a.m. Places and subject of sermon as follows:
Lougheed, July 13th, "When the Wine runs out"
Sedgewick, July 20th "Broken Homes"
Merna, July 27th, "A House in Order"

No services during August when Rev. Chappell will be on holiday.

Seventh-day Adventist Church at Merna

Pastor: Gordon Miller
Sabbath School 10:00 a.m.
Worship Service 11:15 a.m.
Phone 742-3659

Killam Baptist Church

Bert Nieuwenhuis, Pastor
Manse Phone 385-3638
Sunday School 10:00 a.m.
Morning Worship 11:00 a.m.
Fellowship Hour 7:30 p.m.
Bible study and prayer service on Wednesday at 8:00 p.m.
Fridays: G.M.G. at 7:00 p.m. and Young People's at 7:30

Daysland Alliance Church

Phone 889-2109 or 374-3989
Sunday Services —
10:00 a.m. — Sunday School for all ages.
11 a.m. — Morning Worship
7:30 p.m. — Evening service 1st, 2nd and 3rd Sundays of each month.
Wednesdays —
7:00 p.m. — Prayer Meeting and Bible study.
Mel Dietrich, Pastor

Presbyterian Church

Minister: Rev. Larry Lin, M.A.
Killam—Galahad Charge

Galahad Church will be closed from July 6 to August 10 inclusive.

Killam Church will have services jointly with the United Church from June 15th to August 10th.

Killam Auxiliary

Mr. and Mrs. George and David, Mr. and Mrs. Bob Liddell, Mrs. David Liddell, Mrs. David Black and Miss Vera Swainson were visitors of Mrs. Bessie Black.

Visiting Mrs. Tweedy was Mrs. Nelson Tweedy

Mrs. Eshpeter's visitor was Elmer Eshpeter.

Visitors of Mr. Johnson and Mrs. Wensink was Leonard and Ben Harris of Lougheed.

Mrs. M. Gramlick was to see Mrs. Elizabeth Dumont.

To see Mrs. Sellie was Kay Snethun and Karen of Lougheed.

Mrs. Anna Vos's visitors were Leonard and Jean Keichinger of Galahad.

Visiting Mr. Otto Korth was Mrs. Bob Johnston of Galahad.

Phil and Clint Thompson, and Maude Sather visited Mr. Alfred Johnson.

Spending June 22 out were Mrs. Vos, Mr. Barton, Mrs. Curtis, Mr. Tweedy and Mr. Paulson. Mr. Lewis spent the weekend out.

Celebrating their birthdays in June were Mrs. York and Mr. Jamieson.

Business Directory

Dr. J.B. CLOAREC & Dr. G. COURTEAU
OPTOMETRISTS
Prof. Bldg., Ph. 672-3361
4849-49 Street, Camrose

Dr. BERNARD CLARKE
OPTOMETRIST
4817 - 51 Street, Camrose
(3 door south of Smith Clinic)
Camrose — Phone 672-2880

Dr. D.N. TWERDUN
OPTOMETRIST
Above National Home Furn. Building. 5061-50 Street
Telephone 672-3158, Camrose

LOSNESS AGENCIES
Complete Service in Insurance & Real Estate
Notary Public
Ph. 386-3741 Lougheed

FEE & SONS LTD.
COMPLETE FUNERAL SERVICE
TELEPHONE [illegible]
KILLAM — ALBERTA
Member Alberta Funeral Information Service

FLOWERS
Hansen's Mens Wear 384-3582
Thompson Drug, Ph. 888-3786
Borth Drug, Phone 385-3598
Fee & Sons, Phone 385-3642
Mrs. K. Larson, Ph. 386-3773
FRANKIE'S FLOWER SHOP
Camrose — Phone 672-4473

MELODY HOUSE
Tuning and Servicing
New and Used Pianos
Bell Pianos
Phones 842-3130 Res. 842-4876
Wainwright, Alberta

Daysland school class of '75

Front (l to r): Mr. Nattae, Sandra Hauser, Paulette Kroetsch, Colleen Kesinski, Debbie Brausen, Joann Zimmer, Wendy Loesch, Wanda Loesch, Karen Steil, Shara Lynn Bashy, Mary Ann Bendfeld, Betty Lynn Wolbeck, Bonnie Baary, Mr. Gillespie.

Second row: Sharon Paulgaard, Lorraine Hill, Colette Nichols, Diane Hamilton, Hal Mortenson, Doug Van Slyke, Mike Ryan, Clifford Hill, Shelley Olsen, Donna Smith, Colleen Hilm, Brenda Haesloop.

Third row: Lloyd Larson, Trevor Carlson, David Bohme, Laurie Spiller, Sherwin Sharuga, Mogens Albrecht, Glen Bohme, Terry Lorenz, Murray Candlish, Joe Martz, Tom Zrock.

Back row: Maurice Miller, Bob Hayes, Barry Burkard, Gerry Rehmann, Norman Flore, Kevin Sommer, Tom Hauberer, Jerry Lorenz, David Rawe, Reg Zimmer and Dennis Pfeifer. —Lyseng Studio

WATER WELL DRILLING
AND SAND SCREENS
CONTACT
MOUNTAIN HILL DRILLING
Ph. 372-3809 Box 114
BASHAW, ALBERTA

Strome and District News Items

THOT: Life's hardships are intended to make us better, not bitter.

Sympathy is extended to Mrs. J. Allers and Dan Shulte on the recent passing of their brother, Casper, who was from Edmonton.

Mr. and Mrs. Norman Zimmel, children and grandchildren enjoyed a steak barbeque at the home of Gary and Sharon Bendfeld of Heisler on July 1, the occasion being Norman and Lorraine's 35th wedding anniversary.

Mr. and Mrs Lyle Thorburn and Mr. and Mrs. Keith Mc Dougal and families spent a few days July 1 weekend at Bona Vista resort.

We welcome Mrs Liz Dumont back to her home in town after a lengthy stay at the Killam Auxiliary. Mrs. Dumont came home Friday.

Visiting with the G. Pottles were Mrs. Pottles' nephew and his wife from Australia. This week they will all be leaving for a week in Sask.

Visiting with the L. Millers are Reg and Anna Fee and boys.

Mr. and Mrs. Erie Auburn and Mr. and Mrs. Bill Auburn and Carolyn are fishing at Mann Lake for a few days.

Mr. and Mrs Lawrence Seiferman are fishing at Moose Lake this past weekend.

Welcome to Jimmy Mohler who has moved his trailer into town beside the Sig Johnsons.

Mr. and Mrs. Phillip Rawe and boys and Alex Todd visited Gertrude Pointer at Tofield last Wed. The Allen Pointers from B.C. were also there.

St. Peter's Church will be hosting a shower for Miss Lorna Wesley in the church basement on Friday, July 11, at 8 p.m. to which everyone is welcome.

We are sorry for those farmers north east of Strome who were hit Saturday afternoon with a bad hail storm. Windows are reported broken in several homes and crops and gardens severely damaged up to 100% for many farmers.

We extend sympathy to the Ray Blaeser family on the passing of a cousin, John Sherwood formerly of Killam.

Miss Susan Pooler has spent a week at a camp at Bar Harbor.

Visiting for a day with Mr and Mrs. Dave Curtis were Charlotte's parents, Mr. and Mrs. Blair and girls of Youngstown.

Visiting at the home of Mr and Mrs Rusty Robbins were Dot's sister and husband, Mr and Mrs. Wilf Dewsbury of Nacmine, and her niece and family, Mr. and Mrs. Petrowich and boys of Hines Creek. The company has gone on to visit parts of Manitoba.

Mr and Mrs Don Hayes and family have been hosting two girls from Prince Edward Island on a 4-H Exchange Trip for the past week. I'm sure they'll have enjoyed the Hayes' hospitality.

The girls Bantam team is playing fastball in Spruce Grove this weekend. Congratulations girls on winning your first game, that's the last report I've heard. A number of Strome spectators are with the girls to give them their moral support

PROCLAMATION

Whereas it is provided in section 237 (2) of the Municipal Government Act that council may, of its own motion, declare one day as a civic holiday, and

Whereas, Council of the Town of Daysland deem it advisable to proclaim a Civic Holiday for the Town of Daysland,

Therefore be it enacted that the fourth (4th) day of August shall be a Civic Holiday in the Town of Daysland.

Dated and passed this 8th day of July A.D. 1975.

STAN LISSACK, Mayor

BODY REPAIRS
FREE ESTIMATES

- WHEEL ALIGNMENT
- BODY WORK
- TUNE-UPS
- MECHANICAL REPAIRS
- 24 HOUR TOWING (AMA)
- On The Spot Appraisals

ROSS' AUTO BODY
PHONE 582-3530 — FORESTBURG

NEW 1975 FORDS

1975 LTD, 4-door, equipped
1975 Custom 500, 2-door, equipped
1975 Granada 4-door, equipped. Demo.
1975 F100 Ranger, equipped
1975 F100 Explorer, equipped
1975 F150 Explorer, equipped
1975 F100 Custom, equipped, Demo.
1975 Maverick 4-door, equipped

Quality Used Units

1971 G.M.C. ½ ton, equipped
1971 Torino 4-door, V-8, standard
1968 Pontiac 4-door, V-8, automatic

BLOCK'S GARAGE
TELEPHONE 374-3632 DAYSLAND

KILLAM SHEET METAL Ltd.

Plumbing — Heating — Air Conditioning
Lennox Furnaces and Air Conditioning
Meyers Pressure & Septic Tank Pumps
Water Softners & Water Iron Filters
Eavestroughing Installed
Lloydminster Septic Tanks
Propane and Natural Gas Installations

CALL US FOR A FREE ESTIMATE

BUSINESS PHONE 385-3877

AFTER HOURS EMERGENCY SERVICE:
Heating - Phone Gilbert, 385-3694 or Roger at 385-3532
Plumbing — Phone Jay at 385-3562

KILLAM - STROME

CO-OP

JULY 10 - 11 - 12, 1975

Grocery Savings

Harmonie FLOUR 20 lb. bag $1.99
Co-op — 10 ounce WHOLE MUSHROOMS 2 for 75c
Co-op Fancy — 48 ounce TOMATO JUICE each 59c
LITTLE DIPPER — 12 ounce ANGEL FOOD CAKE MIX 79c
KRAFT MIRACLE WHIP — 32 ounce SALAD DRESSING jar $1.23
NESCAFE — 10 ounce INSTANT COFFEE jar $2.59
CO-OP APPLE — 19 ounce PIE FILLER 2 for $1.00
CO-OP — 14 ounce BARTLETT PEARS 2 tins 85c
CO-OP — 14 ounce BING CHERRIES 2 tins 95c
BOOK MATCHES, Co-op 3 for 99c
KRAFT — Catalina, French, Coleslaw 1,000 Island SALAD DRESSINGS, 10 oz. 89c
RISE 'N SHINE — 3/3 oz. packs LEMONADE CRYSTALS 2 for $1.00
CO-OP — 28 ounce tins PORK & BEANS each 63c
HEINZ — 14 ounce BEANS in Tomato Sauce 2 for 85c
NABOB — 44 ounce WAFFLE SYRUP bottle $1.69

Meat Specials

BULK WIENERS per lb. 73c
Ready to Eat COTTAGE ROLLS lb. $1.79
SLAB BACON (by the piece) lb. $1.39
16 to 20 ounce CORNISH GAME HENS each $1.39
FRYERS, Cut-Up lb. 89c

Fresh Produce

B.C. No. 1 NEW POTATOES 10 lbs. $1.59
B.C. BING CHERRIES per pound 59c
ORANGES 5 lb. bag 99c
NECTARINES, Can. No. 1 lb. 59c

Heisler and District News

Mr. and Mrs. Clarence Reuther were visitors in Fort Saskatchewan for a few days with Frank and Vivian Ban[illegible] and Ray and Lillian Hutchinson and family.

Ralph and Helen Martz of Camrose were last Sunday visitors with Mr. and Mrs. Joe Martz.

Congratulations to Brian Matthiessen on his engagement to Miss Elaine Semmer.

Mr. and Mrs. Bill Matthiessen moved to D[illegible] where they have purchased a home. Their son [illegible] and his wife, M[illegible] moved into his parents home on the farm which they bought.

Bill and Laura Matthiessen and friends of Saskatchewan are leaving the end of this month on a three week trip to Germany.

Nora and Ed Kroetsch have their little granddaughter, Jodi Parchuk of Edmonton, staying with them for some time.

Born to Alvin and Marcie Badry of Drayton Valley, a baby girl, Cindy. Proud grandparents are Mr. and Mrs. Herb Badry and Mr. and Mrs. Gettis of Rocky Mountain House.

Born to Ed and Brenda Fankhanel of Edmonton on July 3, a boy weighing 7 lbs. 4 oz. named Michael Edward. Proud grandparents are Mr. and Mrs. Francis Fankhanel and Mr. and Mrs. Gerald Hauser of Rosalind.

Spencer and Verna Singer and Kenneth of Edmonton were last weekend visitors with the Marvin Kuntz family.

The ladies of the O.O.R.P. held their meeting on Thurs. in the Elks Hall with 21 members answering the Roll Call. Also present were two ladies of the Daysland Lodge which were Margaret Schmidt and Marg Wojciechowski. The raffle was won by Marian Sommer.

Sympathy of the community is extended to the families of the late Albert Tarnowski who passed away at the age of 63 in the Daysland Hospital. Funeral services were held at St. Martin Church in Heisler on July 5 with Rev. Father Schmeltzer officiating. Interment followed at the Heisler cemetery. Pallbearers were his sons and sons-in-law. Lunch was served by the Ladies of the Heisler C.W.L. to friends and relatives in the Elks Hall with [illegible] in charge.

A shower was held [illegible] Sun. in honor of [illegible] and Miss [illegible]. The wedding [illegible] place on July 19 in [illegible].

Thelma [illegible] Strauss and Carol [illegible] Melvin Meyer were [illegible] An[illegible] and J[illegible] on Friday evening in [illegible].

Mrs. [illegible] John R[illegible] and R[illegible] are patients [illegible] Daysland Hospital. E[illegible] was transferred [illegible] to the University [illegible] from the Daysland Hospital.

Mr. and Mrs. Bill Sunderman and Billy and Del and Wilma Pierce returned home after spending two weeks in Melrose, Minnesota.

Wayne and Wendy Sunderman and Ed and [illegible] Lutgen and son Mich[illegible] of Edmonton were last weekend visitors with the Lawrence Sunderman family. Al and Donna Genest with daughters, Holly and Laura of Edmonton and Miss Ada Latzar of Killam were Sunday visitors with Mr. and Mrs. Sunderman.

Dennis Badry of Inuvik is home with his parents Mr. and Mrs. Herb Badry on a three week holiday.

Jackie and Adrian Fankhanel of Edmonton were last weekend visitors with the George Fankhanel family.

Little Karen Buelow of Hardisty stayed with her Auntie Shirley Niehaus and grandparents for a week while her parents were on holidays.

Frank and Colonel Sunderman stayed with their sister Marie Dobbs for a few days. Marie returned with them to St. Paul for a while.

Diane and Fred Atkins and Kevin of Edmonton, Al and Lorraine Badry and Delmont Badry of Coronation were visitors over the weekend with Mr. and Mrs. Herb Badry.

Shane and Shawn Bieganck of Edmonton are staying with grandparents, Mr. and Mrs. Francis Fankhanel for about a week, while Lucy and Don are on holidays. Ken, Betty, and Lisa Mourits are also on holidays at the Fankhanels'.

Mr. and Mrs. Matt Niehaus are [illegible] week [illegible]

Mr. and Mrs. [illegible] Ron Heisler and [illegible] are spending a week at [illegible] Lake.

[illegible] was the [illegible] Zimmermans [illegible] wedding anniversary [illegible] Sunday, June [illegible] the best man [illegible] is [illegible] Zimmer [illegible] Joanne Kroetsch from [illegible] years ago, and D[illegible] who was then the [illegible] girl. A nice [illegible] in attendance at the open house which was held at the Elks Hall, followed by a dance and midnight lunch.

Betty and Bobby Heisler and family are on a holiday to P.E.I.

Adolph, Verna and Jocelyn Kroetsch, Mrs. Kate Kroetsch, Mrs. Matilda May and her grandchildren, Joanne and Darcy spent a few days last week at the Kroetsch cottage at Sylvan Lake.

Kevin Zimmer accompanied Ron Williams (former Heisler principal) to the West Indies on a three week holiday.

Carolyn Smith, Joanne Hihn, Rhonda Zimmer and Susan Weller left on a 4-H exchange trip to Manitoba for about 10 days.

The Ralph Weller and Kenny Zimmer families have some 4-H'ers from P.E.I.

Mr. and Mrs. Marvin Kuntz, Mr. and Mrs. S. Kuntz, Mr. and Mrs. Art Dietrich, Mr. Mrs. Lawrence Strauss and Mr. and Mrs. Bruce Albers attended the Hasting Coulee classmates (all grades) reunion on July 5 and 6 with about 350 signing the guest register.

Merna Murmurs

Mr. Alfred Snowden (Marlene's brother) of Rochfort Bridge was a Sunday overnight guest in the Vernon Simpson home.

Cecil and Betty Lewis are sporting a new car!

Rodney Anderson of Red Deer, Carman Anderson of Calgary, and Larry and Barbara Murrin (who are moving from Oshawa to Lacombe) spent the weekend with their parents, Helen and John Anderson.

Vernon Simpson, Gary and Darrel accompanied Bob Simpson to Wolf Lake to do some fishing for a few days. They report not a bad catch.

The Daniel Lewis family enjoyed a short vacation in Banff, Calgary and a day at the Ponoka Stampede.

Saturday guests in the Albert Jones home were Ruth and Herb Aab of Edmonton, and Marie's parents, Mr. and Mrs. Chris Griek of Lacombe.

Mr. and Mrs. George Turk and family of Sangudo were Wednesday guests in the Vernon Simpson and Daniel Lewis homes.

Mike and Marg Fortney of Creston, B.C. were weekend guests in the Ron Bownes home.

David McKenna, one of the thirty 4-H exchange students from P.E.I., is staying with the Dan Lewis' for a week.

Marvin Rombough had the misfortune to step on a nail and as a result is a patient in the Killam Hospital.

Muriel and Harold Hickling and Valerie of Barrie, Ont. are guests in the Charles Cameron home and will be in the area for awhile visiting relatives.

North West Trust

Guaranteed Investment Certificates

1 year	7¾%
2 years	8%
3 years	8½%
4 years	9%
5 years	9¾%

Minimum - $500.00

Your Bonded Agent:—
SID JAMES,
JAMES Real Estate and Insurance
KILLAM, ALBERTA
Bus. Phone 385-3654
Res. Phone 385-3616
Member Canada Deposit Insurance Corporation

News from Killam and District

Rev. and Mrs. Lin and Tobi boarded the plane on July 1 to visit their homeland, Taiwan. We all wish they have an enjoyable holiday.

Mr. and Mrs. Marvin Kroetsch and Michael were visiting her folks, the Ross Gr[illegible].

Mr. and Mrs. Bill Traudt and family have left to make their new home at Castor. Mr. and Mrs. Peters and family have purchased their old home. Welcome to town.

Mrs. Jean Bonar, Dave and Doug attended a wedding at St. [illegible] on the weekend.

Mr. and Mrs. Lloyd George and family attended the wedding of a nephew in St. Paul over the weekend. Mr. and Mrs. Vern Erickson and family met Lloyd and Joyce at St. Paul and all went to the lake for some fishing.

Deepest sympathy of the community goes out to Mrs. Correen Sherwood and three children, Mr. and Mrs Fred Sherwood and family and Mrs. Walter Blaeser of Camrose in the loss of John Sherwood, who passed away suddenly at the age of 33 at Saskatoon, Sask. on Saturday, June 28. Funeral services were held in Camrose on Wednesday, July 2nd. Johnny was born and raised in Killam where he attended school.

Mrs. Bert Snideman is holidaying in England.

We congratulate Elphee Bouchard on winning a trophy for trap shooting.

Mr. and Mrs. Lindsey Jacobs and son spent a week here visiting parents, Mr. and Mrs. Elmer Jacobs and family and grandmother, Mrs. Edith Jacobs.

Miss Ivy McGowan is holidaying with parents, Mr. and Mrs. Bob McGowan and family.

Get well wishes to Mrs. Len Fossen who underwent surgery at St. Mary's Hospital in Camrose. We hope you're home soon, Irene.

Miss Rhonda George of Edmonton spent a week with her parents, Mr. and Mrs. Lloyd George and family before attending summer school for the summer months.

Mrs. Billie Badry of Hinton and Miss Judy Ann Hilker are visiting parents, Mr. and Mrs. Bill Larson and Mr. and Mrs. Gordon Hilker.

Mr. and Mrs. Gilbert Shulte and family are off to Nova Scotia to visit Milly's relatives.

Mr. and Mrs. Maurice Hart and Colleen Fossen and Marilyn spent the weekend at Sturgeon Lake visiting Maureen Hart who is employed there.

Mr. Reg Oullette and Miss Sharon Hart are holidaying at St. Eluthreque, Que. visiting Reg's parents and relatives.

Miss Debbie Rule of Edmonton was a Killam visitor in the weekend.

Mr. and Mrs. Robert Borth and family are holidaying at Hinton for a week.

Mr. and Mrs. Melvin Combs of Victoria, B.C. and Mr. and Mrs. Philip Ott of Cordalaine, Idaho were visitors with Mr. and Mrs. Ed Busse.

Mr. and Mrs. Fred Sagen of Edmonton were weekend visitors with Mr. and Mrs. Vern Kelndorfer and family.

Mr. Frank Wilson is here visiting sons, Mr. and Mrs. Fred Wilson and family, and Mr. and Mrs. Doug Wilson and family, and other relatives.

Get well wishes to Mr. Ed Busse who had the misfortune to fall off a bike and injure a hip. Ina says no more bike riding for Ed, all kidding aside. We hope you're home soon, Ed.

Congratulations to Mr. and Mrs. Charlie Manning who recently celebrated their 25th Wedding Anniversary.

Congratulations to Mr. and Mrs. Glen Werner who are proud parents of a baby girl, who weighed 7 lbs. 8 oz. The baby's new name is Christine Elizabeth.

Rick Fossen went to Dried Meat Lake with Jim Stovers.

The Killam Fire Brigade hosted the annual Hose Laying Contest in Killam on Sat. The Killam Men's team placed first and the Forestburg Ladies took first. Following the Hose Laying a buffet supper was enjoyed by all and a dance that followed.

Seen home on the weekend were Dwayne Fossen and Daryl George.

Mr. Brian Sorenson, Rachel and Becky were home for the weekend visiting the Nip Sorensons.

Mr. Dave Frerichs, who is employed down around Taber spent the long weekend with Audrey and Jennifer.

Mr. and Mrs. Jack Chamberlain of Moose Jaw spent a few days visiting with Constable and Mrs. Ken Chamberlain.

Mr. and Mrs. Lloyd Sand spent the long weekend in Red Deer visiting relatives.

Mr. and Mrs. Harold Kercher, Val, Mrs. Ida Chamberlain and Mrs. Lynn Miller spent Monday in Edmonton shopping.

Miss Val Kercher who is employed in Regina spent the weekend visiting with the Vern Ericksons and Mr. and Mrs. Ken Chamberlain.

Mr. and Mrs. Keith Campbell and boys spent the long weekend in Bonnyville visiting Carol's parents, Mr. and Mrs. Art McLean.

Mr. and Mrs. Mel Fossen and Mr. and Mrs. Bill Morgan left for two week holiday to the States.

Mr. and Mrs. Arnold Saunders left on holidays to Grande Prairie and parts of B.C.

In the June 21 Swim Meet at Killam, the name of Judy Watkins was left out of the list. Judy received a first, a second, a third and a fourth place in various races.

LET WANT ADS WORK FOR YOU

PHONES: Bus. 385-2898
Res. 385-2118
McGowan's Welding
Oilfield - Rig - Industrial
Portable & General Welding
☆ Welding Supplies
★ Blacksmithing
☆ Ornamental Iron
Killam, Alberta

Fastball comment

by Doug Munro

Fastball action is furious these days and my column cannot adequately cover all last week's action. Also as I have been away at provincials, many details have not reached me, so here are some highlights...

July 1st (Sedgewick) - Irma downed Sedgewick to capture the Men's A Event while the Lougheed Rockettes won the Ladies' A Event.

July 1st (Alliance) - Fleet (the B Event winner) downed Killam (the A event winner) in the A - B final to take the Tournament.

Flagstaff Fastball League - Forestburg downed Alliance 5 to 4 and Sedgewick took Alliance 12 to 7 in two postponed games to complete the schedule. These games resulted in Forestburg finishing 1st, Killam 2nd and Sedgewick gaining 3rd place in the final standings. Killam and Sedgewick play a 2 - game total point series starting Tues. July 8th in Sedgewick.

Flagstaff Fastball League Awards Tournament - Killam emerged victorious over Alliance to take the A Event final. Preceding this final game the following individual trophies were presented:

Most Valuable Player (Merna Hereford trophy) - Bob James, Killam.

Top Rookie (Sedgewick - Coronation Young Social Creditor trophy) - Bob Steadman, Lougheed.

Top Pitcher (Sedgewick Cougar trophy) - Doug Gibb, Killam.

Top Batter (Borth Pharmacy trophy) - Don Scott, Sedgewick.

For Non-Playing Support (Killam Farm Equipment trophy) - Irene Towers, Alliance.

In provincial Bantam B Ladies Playdowns at Spruce Grove on the weekend, the Strome Tigerettes surprised even their coach as they won their second straight Northern Zone championship. With only two players of graduating age, and in a major rebuilding year, they had not been expected to advance far. However their experience on the bench in previous playdowns helped them remain cool under pressure, winning all three games by close margins. In the opener thy downed Falun 20 to 16 scoring 6 runs in their final bat. Their constant bunting - baserunning pressure finally paid off as the Falun infield threw the game away. In their 2nd contest they downed Rivierre Qui Barre 9 to 7 in the finest game of the playdowns. In their final game, Strome hung on to win 12 to 9 leaving Vermilion with bases loaded. Among the many individual Strome stars were Rita Mitchell with three pitching victories, Pam Ziesel whose excellent catching in the sweltering heat kept runners honest, Audrey Lorenz who was a human siphon at short, and Pam Bartusek who gave an absolutely astounding performance of stretching for all kinds of throws at first. Strome now advances to the Provincial Finals July 19 and 20 in Peace River.

PLEASE TAKE NOTICE

KILLAM BAKERY

CLOSED FOR HOLIDAYS

from July 27th to August 4th

ATTENTION FARMERS

HAIL INSURANCE IS A NECESSITY

Hail can take a year's work in just a few minutes. The premium will not break you — A TOTAL LOSS MIGHT.

Representing —
The Alberta Hail & Crop Insurance Corporation
and
Five Strong Stock Companies.

Call and let us calculate your costs of making a crop. Policies written Full Cover, 10 or 25% deductible, and the new disappearing deductible policy.

Any Limits — Unlimited Facilities

JAMES REAL ESTATE and INSURANCE
KILLAM — ALBERTA
Business phone 385-3654 Res. phone 385-3616

HAIL WISE - - WE SPECIALIZE

Real Estate For Sale

GALAHAD
800 acres choice farm land complete with good buildings, natural gas, power. (750 acres under cultivation.)

KILLAM
Three bedroom older home, 2 storey

ALLIANCE
440 acres farm land, can be bought as quarter section, ½ section or all.

FORESTBURG
400 acres farm land, complete with buildings, power etc.

FORESTBURG
1 quarter section of farm land, power, located on main road close to Forestburg.

FORESTBURG
160 acres of choice farm land, complete with buildings, power. Large dairy barn. This can be bought as a dairy set-up or just a farm with crop.

KILLAM
Two Trailers.

GALAHAD
Three bedroom home, ideal for anyone wanting to retire.

KILLAM
Three bedroom home, air conditioning, etc., lots of extras, located on 80x120 foot lot. Only 1 year old.

KILLAM
Three bedroom Bungalow, with single garage. Located on two lots, close to business section of town.

Flagstaff Realty Ltd.
Box 96 KILLAM, Alta.
OFFICE HOURS
Tuesday, Wednesday, Thursday and Friday
From 10 a.m. to 12 noon and 1 to 5 p.m.
Business Phone 385-3689 or call George Etty at Alliance
OWNED BY THE ETTYS

FOR SALE

WATER WELL DRILLING RIG

CABLE TOOL. Complete with tools to drill 4" - 8" wells.

For further information, contact Downey Water Wells, at 672-4207, Camrose.

MR. COR LOOY — CORONATION, ALTA.

FARM AUCTION

Having received instructions from Mr. Cor Looy, we will sell by public auction the following located on SW 22-36-12-W4th, being 12 miles east from the juncton of highways 36 & 12, or ... miles west and 1 mile south of Brigley's Service Station, Coronation

FRIDAY, JULY 18th

Time: 10 a.m. Terms Cash Lunch Available

— TRUCKS —

1975 GMC 6500, heavy duty (350 miles) Reum hoist, 16 ft. box, stock racks, power steering, power brakes; 1956 Ford F700 3 ton, box (14') and hoist with stock racks; 1964 Mercury ½ ton, 100 series, 3 speed, heavy duty transmission, top shape, reconditioned motor.

— MACHINERY —

1170 Case tractor, Case cab, radio, power steering twin hydraulics, 1659 hours; 85 Massey gas tractor, twin hydraulics, 3-point hitch, power steering with Allied front-end loader and 2 buckets; Model R26-36 26' Malcam heavy duty cultivator with 18" sweeps, never been used; John Deere model LLA double disc press drill, 12' fertilizer attachment, solid wheels; 12 ft. Morris rod weeder; 15 ft. International Ease-All, 16" block with seeding attachment; 18 ft. Graham Hoem heavy duty duplex; 20 ft. CCIL two-ring harrows; 4 sections CCIL flexible harrows; Massey Ferguson Model M135, 16 ft. self propelled Swather, c/w hay conditioner, ...nt 6 motor, 1 year old; IHC 503 Combine, 16' table, c/w pick-up, 105 bu. grain tank, cab, A-1 shape, Sr. No. 1909; Massey Ferguson 7' power mower, P.T.O.; John Deere baler No. 224 with multi-luber; Knutson bale stacker, never been used; 16' Mayrath grain loader; 35' grain loader (Macleods make), electric start, 12 hp motor; 27' Versatile loader, 9 hp, Briggs and Stratton, 24' John Deere bale elevator; IHC side delivery rake; Allied automatic 6 bale stooker; 500 gal. storage tank; 500 gal. (2 compartment) storage tank; 100 gal. slip tank with pump; steel stock racks for ½ ton; Case 4-bottom plough.

— MISCELLANEOUS —

Gas pump; forty-five 6' treated posts; 45 8'x6" treated posts; assorted lumber; used barb wire; 200 4-wire fence stays; 2 rubber-tired hay racks; 3 cattle oiler; 1 garden tractor, 7 hp motor with mower and roto tiller attachments; new 2 gal. paint sprayer; 180 amp Comet welder; Comet air commpressor; 1 post drill; numerous electric motors; numerous welding equipment; utility trailer; large assortment of tools, chains, electrical cords, etc.; heavy duty boomer; 2 Jack-all jacks; set of tractor chains for 18.4x34 tires; six rolls of page wire (new); battery charger; 14 hp Kohler gas start electric start motor; 2 gas lawn mowers; 500 lb. beam scale, plus miscellaneous too numerous to list. Calf creep feeder.

— COLLECTORS ITEMS & HOUSEHOLD EFFECTS —

Antique Crocks; Antique solid oak round table; Antique oak rocking chair; dining room table and 4 chairs, 2 leaves; Upright Coronado 16' home freezer; 13' Philco refrigerator; numerous chairs, kitchen suite; 1 bed with coil spring; water softener unit, Electrolux vacuum cleaner; Electrohome 21" black and white TV, combination radio and record player cabinet set; dishes, etc. plus household too numerous to list.

CHICKENS — 40 one-year-old chickens.

AUCTIONEER'S NOTE: Mr. Looy has sold his farm and all equipment and miscellaneous must be sold. All machinery is quite new and in top condition, ready to use. The machinery may be inspected at the farm or further information obtained from Mr. Looy at 578-2446.

— AUCTIONEERS —

Otto Streberg, Lic. No. 010098, Ph. 672-2114
Dennis Streberg, Lic. No. 010097, Ph. 385-3659
GERRY STREBERG Lic. No. 081563 Phone 672-5475
Ken Jacobsen, Lic. No. 019037, Ph. 385-2155
Ted Wertypora, Lic. No. 062824, Ph. 672-2294

SERVICE AWARDS — At the recent Gr. 9 Graduation Exercises of Our Lady of Fatima School in Killam, presentations were made to three citizens for their meritorious service as members of Killam Separate School Board. Above, Mr. G. Schulte makes the presentation to Mrs. Gertie Slavik, Mr. James Kueber and Mr. James Slavik.

Heisler school sports

On June 4, Heisler Elementary participated in a track and field meet. Students competed in 7 running, jumping and throwing events against other students of their own age. Each student entered every event and most went home with at least one ribbon. Competitors were given five points for each first place ribbon they received, three for each second place, two points for each third and 1 point for each fourth place. On the basis of this, an overall winner from each category was announced. Class winners were: Grade 1-Lori Seiferman, 22 points, and Terry Bendfeld, 18 points; Grade 2-Pam Degenstein, 20 points and Teddy Smith, 23 points; Grade 3-Carol Wolbeck, 27 points and George Roth, 21 points; Grade 4-Karen Heisler, 24 points and James Martz, 19 points; Grade 5-Noreen Badry, 23 points and Timmy Smith, 15 points; Grade 6-Marion Smith, 19 points & Gerald Leeb, 16 points.

Heisler athletes have good reason to be proud this year. There are ten junior high schools in the County of Flagstaff and ten sports trophies to be awarded throughout the year. Heisler has traditionally captured more than their share of trophies but this year they outdid themselves and brought home 5 out of those 10. The girls won the cross-country, volleyball, and fastball trophies and our boys claimed the basketball and fastball trophies. As well, we can proudly point to a second place finish in girl's basketball and boys' volleyball and a third place in badminton. Congratulations are extended to all the athletes.

On June 7th, at Lougheed, Heisler left no doubt as to where the superiority in fastball lay in the county. Both boys' and girls' teams came home with the trophies.

The girls first faced the who had won the trophy three years in a row, Strome and conguered them 12 to 10. A narrow squeak past Lougheed 9 to 3 in the semi-final took them into a final game against Hardisty. An 11 to 7 score gave Heisler the game and the trophy. The members of the team included: Pat Fankhanel, Cathy Badry, Trudy Heisler, Elaine Hihn, Joanne Hihn, Roseanne Hihn, Donna Zimmer, Susan Zimmer, Lori Sunderman Linda Martz Jennifer Kroetsch, Jocelyn Kroetsch, Helen Welker, and Karen Wolbeck

The boys started out in a defensive position. They were trying to keep the trophy they took home last year. They had little difficulty doing it. Lougheed fell to them 21 to 2. Alliance was toppled 8 to 0. Hardisty was defeated in the finals 9 to 4. David Hihn, Sheldon Steil, Floyd Volk, Billy Zimmer, Danny Zimmer, Kelly Zimmer, Larry Zimmer, Richard Zimmer, and Kenny Wolbeck made up the team.

Strome News

Mr and Mrs. Aksel Birkjar are to be congratulated on the birth of their baby boy at the Killam Hospital, June 23. Baby weighed 7 lbs 8 oz. and his name is Joy Kresten.

Mr. and Mrs. Chris Birkjar and their two children of Karup, Denmark arrived Sunday evening to visit with his brother and family.

Killam News

Mr. and Mrs Terry La Pointe of Dorval, Que. were visitors at the Stan Chevraux's last week. Terry was an exchange student who stayed with Stan and Sharleen five years ago and returned to renew acquaintances

Stan, Sharleen and Roger accompanied Terry and Maureen La Pointe to Jasper for the weekend to give the easterners their first glimpse of the Canadian Rockies. They were impressed despite rain and snowstorms which obscurred the view most of the time.

Mr. and Mrs. Lawrence Lock of Beaverlodge, Alta. and Mr. and Mrs. Walter Willis of Yorkton, Sask. were guests at the Arnold Saunders' this past week.

Mr. and Mrs. Greg Dunn from N.B. are here to attend the wedding of her sister, Joyce Wetmore.

Constable and Mrs. A. Byrnes were called to B.C. to Mr. Byrnes' Sr. bedside in a serious illness.

Sgt. and Mrs. Jim Black, Glenn and Lee are holidaying in Sask. and Manitoba.

VACATION CLOSE TO HOME THIS YEAR

And Invite Your Friends To Join You!

DISCOVER BATTLE RIVER

TOURIST ZONE — THE PARKLAND PARADISE

Mail Them Our Tourist Brochure

Get One At Your Tourist Info. Centre

KEEP THOSE VACATION DOLLARS AT HOME

For Literature Write: Battle River Tourist Ass'n. — 6215 - 48 Ave. Camrose, Alta.

Sedgewick July 1st draws good crowd

A terrific July 1st crowd gathered for Sedgewick's annual Sports Day. Folk from all over the place were present, including many former residents.

The parade led by Daysland Pipe band was not lengthy, but the floats, bicycles, etc. were very good. Prizes were awarded as follows:

1st, Brandhagen Steam Service
2nd, Figure Skating Club
Comedy entry, Roger Ferrier and John Cheram
Novelty class, Jim Harvey of Boyarka Kennels
Out-of-town entry, to Dorothy Downie of Edmonton
Best horse, Nubbie Beairsto
Decorated bicycles, prize of $1 each to Janita Pottage, Brian Jam... Mark Myrehaug and Susie Beairsto.

Pony Chariot & Chuckwagon Winners

A good crowd turned out at the track to watch the Pony Chariot and Chuckwagon events. There was a good entry with 25 chariots and 14 wagons. The three top winners were: Chariots – 1st, Archie Campbell of Lamont (trophy by Sedgewick Land & Insurance); 2nd, Dirk McCarroll of Daysland; 3rd, Joe Liebl of Camrose.

Wagons: 1st, Jack Stott of Edmonton with the L. Trempner & Sons of New Sarepta outfit (trophy by Ranger Oil Co.); 2nd Ray Adamson with Oltlorden Truck Sales; 3rd, Harold Hogg with Poysers Farm Equipment.

A trophy was presented to the best looking Chariot and Chuckwagon. The winners — Chariot: David Guhl of Calgary. Wagon: Tom Eastwood of Camrose. (Trophies donated by Clip and Curl Beauty Salon, Camrose.)

Winners in the Derby were: 1st, Butch Morken; 2nd Andy Cameron; 3rd Andy Cameron.

14-2 and Under: 1st, Tyler Helmig; 2nd Patty Hogg; 3rd Calvin Hogg.

Shetland Pony: 1st, Clinton Sorken; 2nd Trevor Helmig; 3rd Ellie Skori.

Merna Murmurs

A few families in the area suffered crop damages from the hail storm that swept through Wednesday evening, the 25th. Also broke a few windows in the Harvey Storbakken home

Guests in the Wayne Lunty home recently have been: Mr and Mrs Maurice Carmichael of Nanaimo, B.C., Mr. and Mrs Neil Lunty and Mr. and Mrs. Wesley Pottage of Edmonton, Mr. and Mrs. Archie Gordon of Calgary, Mrs. Edna Reid of High Level, Mrs. Elizabeth Schneider and friend of Richmond, B.C. and Miss Lis Jensen of Denmark. Lis stopped for a visit before leaving with Peter Jacobsen to join a group of I.A.E.A. trainees on a tour of Western Canada and the U.S.A

Leslie and Ethel Ball have just returned home from a two-week holiday to Banff, Vernon and Kelowna, B. C. While in Vernon they visited the George Routledge home and in Kelowna, the Bill Kipps.

Most of the Anderson families and the Ron Bownes family attended the S.D.A. church convention at camp Bowden during the week.

Walter and Alvina Freadrich had all their family home for the weekend which included Betty and Darrell Jackson and family of Calgary, Linda and John B... and baby from High Prairie, Shirley and Diane from Edmonton. They all went to Buffalo Lake on Sunday for a family dinner

Mr and Mrs Calvin Lewis and ... Mrs Daniel L... [illegible] Gr. 9 ... supper at Killam ... [illegible] ... ent and Greg ...

K... [illegible] school ... party ... held at the Wayne Lunt ... on Sunday the 22nd. A pit barbecue, followed by an evening of lawn games ... enjoyed by all.

Welcome home to Brenda Lee Storbakken and Marvin Ronaugh who have each spent a week in Killam hospital.

The Jake Fortney children from Lacombe are visiting their cousins this week in the Ron Bownes home.

Weekend guests in the Andrew Cameron home were Gordon and Betty Ann Loomis and children, Don and Yvonne Bautale and Melonie, all from Swan Hills.

Sedgewick News

Miss Joanne McDonald of P.E.I. has been staying with Brenda Booth as a 4-H exchange student for the last ten days.

Mrs. Verna Osback's cousins and their wives, Mr. and Mrs. Fraser Stains of Halifax, N.S. and Mr. and Mrs. Leo MasDonald of Frederickton, N.B. spent a few days at the Ernest Osback's last week.

Welcome home from a stay in Killam Hospital to Mr. J. Broadfoot.

LETTER BOX

The Flagstaff 4-H exchange has hosted us thirty 4-H members and three leaders from Prince Edward Island from June 27th to July 7th. For us these eleven days have been filled with picnics, local tours as well as trips to the mountains and to rodeos. The hospitality of host families and their friends has been unbelievable.

As we travel east on July 7th, each member will carry memories to be treasured and friendships which we hope will continue throughout the years.

Special mention must be made to 4-H members and host families, County of Flagstaff, Sedgewick C. of C., Alliance W.I., Hutterian Brethern of South Bend for many kindnesses to us during this memorable visit.

GREEN ACRES

GLEN WERNER, D.A.

HAY and SILAGE

The quality of hay and silage cut and put into storage this summer greatly determines the condition of the livestock herds this coming winter.

One of the best ways to make high quality hay is to harvest it early. A good thumb rule to use is to harvest the hay when the legume is about 10% in bloom, or the grasses have just headed out. At this time, the protein content is 2-4 percent higher for the legumes and the digestibility of the grasses can be nearly 10 percent better than when seed is being formed

Often the argument is that if I cut my hay crop in early July, I will not receive as many bales, or pounds to the acre, as if I cut it later. If one is looking at quantity instead of quality this is true. However, if one is concerned about costs and production, a high quality hay in most cases can save money as well as improve production. Low quality hay often costs money. Milk cows and feeder steers simply will not eat enough hay that is low in digestibility to reach their production potential. They do not get as hungry because the poor quality hay takes longer to digest in the rumen. The result is a reduction in total feed intake and lower performance. An added bonus to cutting hay early in the season is the good possibility of a second cut later in the summer. This cut is often lower in yield but of even higher quality.

Silage is an alternate method of making a high quality feed. Silage has the advantages of being readily mechanized, not as dependent of good weather conditions, and a highly palatable forage that keeps indefinitely.

Silage can also supply high yields per acre. Some cattlemen have had yields of up to ten tons of wet silage, or nearly 3 tons of dry matter per acre. That's about the same as 110 or so bales to an acre

Furthermore, silage if put up at the correct stages can be a very good feed for wintering beef cows or using in a dairy ration. Several beef cow herds have received only silage during the winter months with light supplementation and have done well delivering healthy calves in spring

A thumb rule to use when havesting a silage is, mid to late dough stage for barley and the mid milk stage for oats. Grasses and legumes are about the same as for hay.

NOTE: The County of Flagstaff's Agricultural Service Committee is also making grants available for silage this year. They will pay up to $40. for wild oat infested fields which are cut for silage, application before cutting required. They will also pay up to $... towards the construction of pit or bunker silo's - application before construction required

Application forms available at my office or by contacting Mr. B. Lee County Office.

CLASSIFIED ADS Really work

J's Motel & RESTAURANT
FORESTBURG
LICENSED DINING
featuring CHARCOAL BROILED STEAKS
Tuesday to Friday — 7 a.m. to 9 p.m.
Mondays — 5 p.m. to 9 p.m.
Sundays — 4 pm. to 8 p.m.
Closed Saturdays and Statutory Holidays
SMORGASBORD
EVERY SUNDAY FROM 4 p.m. to 8 p.m.
$3.50 ADULT $2.00 CHILD UNDER 12

KILLAM FARM EQUIPMENT Case
Your J. I. Case and David Brown Dealer
Salesmen: Maurice Hart and Jens Lindseth
B 4 You Buy Give Jens a Try

2 — New Holland No. 269 Balers
1 — New Holland No. 66 Baler
1 — Massey Harris No. 9 Baler
2 — Case model 220 Balers
1 — New Holland 271 Baler
1 — Cockshutt 520 Baler
1 used I.H.C. Forage Harvester
1 used Cockshutt Forage Harvester
● AGRETEC BALE STOOKERS

NEW HOLLAND STACK LINERS & BALE WAGONS ON HAND
NEW HOLLAND FORAGE HARVESTERS

KILLAM FARM EQUIPMENT
Phone 385-3652 Killam, Alta.

THINGS WE PRINT!
Posters
Invoices
Cheques
Programs
Envelopes
Statements
Letterheads
Receipt Books
Raffle Tickets
Business Cards
Round Corner Cards
Financial Statements
Ribbons Of All Kinds
Advertising Brochures
Menus and Price Lists
Dance Admission Tickets
Pay-As-You Pull Tickets
Auction Sale Posters or Bills
Time Sheets and Time Books
Certificates and Proficiency Awards
Tags or Labels on Gummed Paper Stock
Work Orders and Daily Time Sheet Records
Forms of All Kinds and Sizes. on All Kinds of Paper

Community Press
Telephone 384-3641 Sedgewick

Sedgewick News

Mr and Mrs. Hec Alexander left on Sunday to spend a vacation in Toronto.

Born to Mr and Mrs. Pat Van Koughnett a baby girl, T[illegible]a Gaye, 9 lbs 1 oz. on June 14th

The Gerry Millers were at the International Airport on Thursday to meet 11 year old David Hanning of Prince George, B.C. who will spend a few weeks here with the Millers and the MacKerroes.

At the four tables of whist at the Senior Citizens Card Party on Wed. afternoon, Mrs. Rose Falla and Mr. Steve Pattinge won prizes for the highest scores. Mr. Red M[illegible] Kinnon and Mrs. Gwen [illegible] were awarded the consolation prizes

Mr. and Mrs. Gordon Taylor arrived home in the storm on Thursday night after a 3 month stay in the U.S.A. visiting with daughters Carol and Marilyn and their families in Los Angeles and in Kennewick, Washington.

Mrs. A.D. Jardine of Seattle, Wash. and Mr. and Mrs. Stan St[illegible]n and Mrs. [illegible] Noble, all of Edmonton were callers in Sedgewick one afternoon recently.

Congratulations and best wishes to Mr. and Mrs. Ron Waugh (nee Marion Simpson) who were married on Sat. afternoon by Rev. R. [illegible] in a ceremony held in the garden at the home of the bride's parents, Mr. and Mrs. Roy Simpson.

The following nieces and nephews with their families were here over the long weekend to help their Uncle Jake and Aunt Hilda, Mr. and Mrs. Jake Roggeveen, celebrate their [illegible]th Wedding Anniversary and Jake's 80th birthday: Ethel and Peter L[illegible]sen and [illegible] of Woodthorst, Sask.; Al and Jeanette Roggeveen and girls of Ardrossan; Beatrice and Jack Stevenson and girls of Esterhazy, Sask.; Marinus and Helen Roggeveen and family and Doris and Dick, all of Edmonton. All but Marinus and family stayed to take in the July 1st Sports, also to visit their aunt and uncle, Luella and Carl Johnson and their families. Included in the celebrations were Hilda's sister and husband, Olive and Happy Brager of Camrose, her brother and his wife Roy and M[illegible] Olson, of Camrose. A good time was had by all. The children bowled and pinset and the adults watched ball games and visited with old neighbors and friends of school days. Happy Anniversary and Happy Birthday, Mr. and Mrs. Roggeveen.

Mr. H.L. Beairsto met Mrs. Beairsto in Calgary on Sun. June 29 on her return by plane from a month's holiday spent visiting her sisters and their families in Detroit, U.S. and in Toronto and Hamilton. They spent a few days with daughter June and Lloyd at a cabin near the mountains and returned last Wednesday bringing granddaughter Tonya L[illegible], who will spend a week or so here with them.

Mr. and Mrs. Ludwig Arntzen recently returned from a week's holiday in Winnipeg.

Mr. Merlie Arntzen and Mr. Russell M[illegible] are vacationing at Victoria, B.C.

The sympathy of the community is extended to the Dong family on the death of Mrs. Dong. She passed away in an Edmonton Hospital on Sunday after suffering injuries in a traffic accident at the crossroads south of town early Saturday morning.

Mr and Mrs. John Armitage are leaving this week on a trip to Winnipeg accompanied by Ellen's parents, Mr. and Mrs. Shaw of Wainwright.

Mrs. Ida Black's nephew, Mr. Frank Hamper Jr., who is head nurse at the hospital at Vanderhoof, B.C. arrived by car to visit the Dave Blacks on Thursday, June 26. On Saturday they went to the Edmonton Airport where they met Mr. Hamper's sister, Ida and her husband, Mr. and Mrs James Sarty and his two sons Darren and Dana from Dartmouth, Nova Scotia. Also his father, Mr. Frank Hamper and his wife Geraldine of Antigonish. While at the airport, they visited with Mr. John Hamper, wife Sylvia and daughter from Fort St. James, B.C. On their return to Sedgewick, some stayed at the Black's, others went to Lougheed to stay with Mrs. Elsie Drager. All visited the Robert Drager home in Lougheed on Sunday where they celebrated Dave and Ida's 18th Wedding Anniversary with a cake Frank bought for them.

Mr. Laird Tanton's two sisters, Mrs. P. Gerver from White Rock, B.C. and Mrs. Joyce King from Portage La Prairie, Manitoba visited at the Tanton home on July 1st. Also here were Laird's sister-in-law, Mrs. George Tanton and her daughter, Mrs. Takemchuk (Margaret-Rose Tanton) of Edmonton. The previous Sunday, Mr. and Mrs. Joe Manchur of Camrose visited both the Laird and Lloyd Tanton homes.

Mr. and Mrs. Dale Erickson and children are spending July in Missoula, Montana. Dale is attending University there.

Recent visitors at the Stuart Galletly home were Mr. and Mrs. George Armstrong of Hawick, Scotland. During their stay, members of the Kinsmen Orchestra and their wives enjoyed a get together at the Galletly home to meet the Armstrongs, who are newlyweds.

Mr. Paddy Whitten and fiancee Miss Rhonda James of Edmonton and Mr. and Mrs. Lyle Patten (nee Elaine Whitten) of Buck Lake were all at the Bert Whitten home for the long weekend.

Miss Jeanne Ferrier, who has spent awhile working in Hawaii has been at her parent's home, the Eldon Ferriers before starting work in Edmonton.

On Friday, July 4, Mr. and Mrs. Eldon Ferrier and Jeanne attended the wedding of Mrs. Ann [illegible] and Mr. Wilfred Smitten. The new Mrs. Smitten was a former Sedgewick resident and her many friends here offer congratulations and best wishes to the couple.

Mr. and Mrs. Ron Tanton and children returned at the weekend from their holiday. They spent 4 days at Floating Stone Lake with Mr. and Mrs. Sonny L[illegible] of Lougheed. They made a brief stop at home to freeze their good catch of fish then went to Climax, Sask. where they spent three days with Mr. and Mrs. Bill Tutkalak (nee Marilyn Tanton) and daughters Sheila and Yvonne.

Just found out that Mrs. Barbara Pottage flew to Toronto along with her parents, the Hec Alexanders. Mr. Ray Pottage with Clinton and Juanita are heading that way by car, camping along the way.

Maureen Cheram and Wendy Johnson are at present in Rome, Italy where they are attending summer school and no doubt enjoying the scenery.

Patsy McBride was home at the weekend and attended the Simpson - Waugh wedding.

Mr. and Mrs. Ed Szmidenok (nee Kay M[illegible]) are visiting her mother, Mrs. J.L. Muirhead.

Mr. and Mrs. R[illegible] Ferrier left on Wednesday on a camping trip to Penticton, B.C.

Mrs. Jack Paterson (nee Kate Barty) of Illinois, U.S.A. and Mr. and Mrs. Tom Barty of Vancouver, B.C. visited with their mother, Mrs. Jean Barty over the weekend and attended the Simpson - Waugh wedding.

Mr. and Mrs. Scott Truss, and Rick Truss of Calgary were at their parental home at the weekend. All the Truss family attended the Wetmore-S[illegible] wedding in Galahad on Saturday.

Mr. and Mrs. Wendolyn Badry and family are away on holiday. Greg Fredericks is holding the fort at the Service Station.

Congratulations to Eleanor and Colvin Beairsto who celebrated their 35th Wedding Anniversary on June 8th.

Mr. and Mrs. Bill Leake of Quesnel, B.C. and Mr. and Mr. and Mrs. Herb Leake of Red Deer were Friday afternoon visitors at the home of the latter's son Mr. and Mrs. Monte Keith.

Miss Holly Erickson, bride-elect of July 12 was honored with a shower on Monday, July 7 in the Anglican Hall. Hostesses were Maureen and Doris Lee.

Mr. and Mrs. John Brandingen and family left last Thursday for a vacation on the west coast.

SEDGEWICK CO-OP SPECIALS

JULY 10 - 11 - 12, 1975

CO-OP WHOLE — 10 ounce Mushrooms	2 tins 75c
CO-OP FANCY — 48 ounce Tomato Juice	each 59c
CO-OP BOSTON STYLE — 28 ounce Beans with Pork	63c
CO-OP RED — In Tomato Sauce — 28 oz. Kidney Beans	65c
CO-OP TOMATO — 11 ounce Ketchup	each 43c
CO-OP CARTON of 50 Book Matches	3 for 99c
CO-OP LIQUID — 24 ounce Detergent	each 67c
CO-OP 128 ounce Bleach	each 93c
LIBBY'S FANCY — Chunks, Crushed, Sliced — 14 oz. PINEAPPLE	2 for 79c
LIBBY'S — 14 ounce tins ALPHA GETTI	each 37c
GREEN GIANT FRENCH STYLE WAX BEANS, 14 oz.	3 for $1
HEREFORD — 12 ounce tins CORNED BEEF	each $1.09
DELTA — 12 ounce package INSTANT RICE	each 49c
SALADA ORANGE PEKOE TEA BAGS 60's	$1.15
CARNATION INSTANT — 3 lb. package SKIM MILK POWDER	$2.09
KRAFT MIRACLE WHIP SALAD DRESSING, 32 oz.	$1.23
KRAFT COLESLAW SALAD DRESSING, 16 oz.	93c
LOWNEY'S CAMPFIRE WHITE — 11 oz. MARSHMALLOWS	pkg. 47c

BALER TWINE 9000 ft. .. $21.95

WE HAVE SOME FERTILIZER ON HAND at 1974-75 Prices

NAMELY:
11 - 48 - 0
11 - 51 - 0
and 26 - 13 - 0

Must be picked up and paid for before Aug. 20 1975.

YOUR SEDGEWICK CO-OP
Ph. 384-3765
Service Centre
Ph. 384-3877
Closed Monday

• MEAT SPECIALS •

SIDE BACON, by the piece	lb $1.39
LUNCHEON MEATS, 6 oz.	2 for 89c
COIL GARLIC	lb. 89c
COTTAGE ROLL, r.t.e.	lb. $1.79
BOLOGNA, by the piece	lb. 69c
BULK WIENERS, skin on	lb. 75c
GRADE A — 13 to 20 oz. CORNISH GAME HENS	lb. $1.39
FROZEN TRAY PACK CUT UP FRYERS	lb. 89c
GRADE A — 5 lb. up WHOLE CHICKEN	lb. 89c

Ball Tournament

Lougheed Sports Grounds
10 a.m. Sedgewick vs Czar
12 noon Lougheed vs Amisk
2 p.m. Brownfield vs Viking
ALSO LADIES FASTBALL

Sun., July 13

Kells-Storbakken united

Vases of white daisies and blue mums decorated the altar of St. Joseph's Catholic Church, Hardisty on April 26, 1975 for the afternoon double-ring ceremony which united in marriage Catherine Louise, youngest daughter of Mr. and Mrs. Vernon Storbakken of Lougheed, and Douglas Melvin, only son of Mr. and Mrs. John Kells of Hardisty. Rev. Father MacKenzie officiated.

The bride, given in marriage by her father, entered the church to the strains of the Bridal Chorus and looked radiant in an A line, floor length gown of brushed polyester satin with lace covered bodice and mandarin collar. Her veil of matching lace was held in place by a lace-trimmed Juliette cap. Pearl earrings and a cascade bouquet of red roses and baby's breath completed her ensemble.

Preceding the bride up the aisle were bridesmaids, Miss Dianne Kells, sister of the groom and Miss Irene Korth, friend of the bride. Their full length dresses were white figured polyester eyelet. Their short puffy sleeves were lace edged and trimmed with a band of royal blue velvet ribbon and each wore a matching velvet sash. Their white floppy brim hats also had blue velvet ribbon trim and both the girls wore dainty pearl earrings and necklace. They carried nosegays of blue tipped white daisies centered by a red rose.

The groom's attendants were cousin, Mr. Bob Palmer and friend of the groom, Mr. Bob Leeb. The groom and his attendants wore navy blue tuxedos and white ruffled shirts and navy bow ties.

Garry Storbakken, brother of the bride and Clifford Kells cousin of the groom were ushers

For the occasion the bride's mother chose a full length gown of rose and white figured polyester satin and the groom's mother chose a pink and white figured polyester satin for her full length gown. Each wore a corsage of yellow roses and white daisies

During the signing of the register Mrs. Marilyn Palmer sang "Hand in Hand We'll Walk Together", accompanied by organist Mrs. Doris Frasier.

The three tier wedding cake, beautifully decorated by the bride's sister, Mrs. Verna Steil graced the head table of the Lougheed Community Hall, where the reception was held. Master of ceremonies was Mr. James Storbakken, brother of the bride. The toast to the bride was given by Bob Palmer and a toast to the bridesmaids was given by Bob Leeb. Miss Debbie Steil and Mrs. Doris Frasier entertained with a few musical numbers which were enjoyed by all. Miss Lynn Kells and Miss Lorraine Kells, sisters of the groom, were in charge of the guest book. The bride and groom were very pleased to have Mr. and Mrs. Roy Manning, Mr. and Mrs. I. Storbakken, Mr. and Mrs. Ed Busse and Mrs. L. Kells, their grandparents, all present. Open house followed and then a dance with music by the "Storbakken Orchestra", cousins of the bride.

For their honeymoon to Salt Lake City, the bride chose a yellow figured polyester crepe dress and corsage of orange and yellow roses. To complete her outfit, she wore gold cross earrings and necklace, a gift from the groom.

The happy couple have taken up residence in Forestburg.

Guests at the wedding were from Thorsby, Devon, Strome, Warburg, Lacombe, Drayton Valley, Gadsby, Wainwright, Provost, Edmonton, Camrose, Blackfalds, Forestburg, Killam, Sedgewick, Hardisty, Lougheed, Delta, B.C. and Vancouver, B.C.

NORTH WEST TRUST CO.

Rates in effect on ON GUARANTEED INVESTMENT CERTIFICATES

1 year	7%
2 years	7½%
3 years	8%
4 years	8¾%
5 years	9½%

Agent: John Brandingen
Phone 384-3789 Sedgewick

SPARROW Wheel Alignment

WILL BE CLOSED FROM JULY 26th to AUG. 4th FOR HOLIDAYS.

SEDGEWICK Tire & Radiator AND CAR WASH

WILL BE CLOSED FROM FOR HOLIDAYS.

July 14th to 28th

BREAKFAST

EVERY SUNDAY
8 a.m. to 12:00 noon

SEDGEWICK GOLF CLUB

AGT GOOD NEWS PARTY LINE

● BARBECUE CANCELLED

A Barbecue at Lake Sedgewick planned for Saturday, has been cancelled by the Kinsmen Club of Sedgewick.

● [illegible] RODEO

The [illegible] Rodeo, Gymkhana [illegible] Meet sponsored [illegible] Battle River [illegible] Club will be on Sunday July 13th at Hardisty [illegible] Grounds.

● BLOOD DONOR CLINIC

Don't forget the Blood Donor Clinic to be held July 16th in Killam Elks Hall, afternoon and evening, sponsored by the ladies of the O.O.R.P.

● FARMERS MARKET

This summer's Farmers' Market dates at Sedgewick Rec. Centre are: Saturdays, July 19, Aug. 2, 16 and 30. Fresh produce, fruit, plants, flowers, handicrafts, baking, etc. will be featured.

PUT IT HERE

BORTH Drug Mart

SUPER SUMMER SAVINGS and EVERYDAY LOW PRICES

• Our Store is Air-Conditioned for your shopping comfort

PAMPERS TODDLERS 12's 2 pkg. $2.69	ANSODENT Denture Cleaner NOW IN STOCK	CLAIROL 12 oz. SHAMPOO HERBAL ESSENCE Only .... $1.29 EVERYDAY LOW PRICE
MAALOX LIQUID, 12 oz. Regular $2.79 $1.69	CEPACOL MOUTHWASH — 7 ounce .39c	RAID MOSQUITO COILS, Regular $2.05 $1.25
CHARCOAL LIGHTER 40 ounce tins Only 35c	KODAK POCKET INSTAMATIC TEN CAMERA OUTFIT Regular Retail $29.95 $19.95	NOXZEMA INSECT REPELLANT 16 ounce Regular Retail $2.19 1/2 Price $1.10

ANTIPERSPIRANT — 6 ounce SECRET .... only $1.19

BE A BLOOD DONOR — WED., JULY 16 at the Killam Elks Hall

BORTH DRUG MART
"PRESCRIPTION SERVICE"
City Prices — Small Town Service
KILLAM & CAMROSE

"Your Summers Needs Headquarters"

Service for Lougheed oldtimer

Lillian Theresa (Thorsen) Lien was born at Madison, Minn., on June 6, 1897.

At the age of 7 years she moved with her parents and family to the Lougheed area. At an early age she became familiar with the life of the 'homesteaders' and came to possess that unique 'homestead spirit' that is disappearing from the west with the passing of pioneers.

She received her education in one of the early schools Park School, and her christian instruction in the emerging congregation of that day, later to become known as the Trinity Lutheran. After her confirmation she became an active participant in Trinity Young Peoples of the new church.

In January 1918 Lillian was united in marriage to one of the sons of the community, Tom Lien. This was the first marriage in the newly built Trinity Church. To this home two children were born. With her children and the many demands of the early farm life, Lillie took time to serve her Church and Lord in the Ladies Aid and was president for a number of terms. Early Churches will always be indebted to the dedication of this group of women. The altar cloth in this church will remain as a continuing memory to her hands that were skillfully used because in her heart could be found a prayer, 'Take my hands and let them move, with the impulse of Thy Love'. The same hands created sacred memories in the minds of her children and neighbors - she loved to prepare and serve meals - the aroma from the same will yet linger.

The Liens retired from the farm and moved into Lougheed in 1960, where they continued to be a part of that community. Last year they became a part of the life of Flagstaff County Lodge in Sedgewick.

She became critically ill on June 4 and was taken to Killam Hospital. On June 5, 1975 she left the scenes of this life, one day short of 78 years.

She leaves to miss her presence here, her husband and their two children, Betty Bakken and Henry Lien, both of this district. There are four grandchildren and five great grandchildren. There are the remaining sisters, Edna-Mrs. Lund of Sidney, B.C., Emma-Mrs. P. Grove of Lougheed, and Cora-Mrs. Lien of Camrose. There are four brothers, Luther of Vancouver, B.C., Olaf of Merrit, B.C., Albert of Fairview, Alta. and Elmer of Lougheed.

She was predeceased by her parents, three brothers and 4 sisters.

May the blessings of her life be retained to continue as an inspiration to the lives of those who still remain.

Card Of Thanks

Thank you to our many friends and neighbors who helped in so many ways, those who sent food to the house, sent flowers and sympathy cards in the loss of our mother and grandmother. Special thanks to Paster Olsen and Pastor Stolee for their sincere service, the pallbearers, Rolf and Inga Jacobsen for singing their special hymns, and the neighbors who so kindly served lunch at Pete and Emma Grove's home. Thanks also to Dr. Meer, the Sisters and staff at Killam Hospital and the staff at Flagstaff Lodge. This will be remembered with deep appreciation.

Tom, Betty, Henry and families

Photography

COMPLETE PROFESSIONAL SERVICE

Ph. 376-3610 Strome

Water Wells

DRILLED, CASED & DEVELOPED

ERICKSON DRILLING

Phone 583-3758 GALAHAD

BEAT THE HEAT!

5,000 B.T.U. AIR CONDITIONER $249.00

10,000 B.T.U. AIR CONDITIONER $399.00

20" FAN .. 3 speed $31.95

BEAT the HIGH FUEL COSTS!

180 miles per gal. 650 chicken power motor fits on your 10-speed

MEDITERRANEAN, 64" long. Special while they last!
STEREO, A.M., F.M., 8-TRACK $339.00

Green and Gold
SOFA & CHAIR $199.95

Low back, loose cushions. Green and Gold. Reg. $99.95
SOFA & CHAIR special $169.95

• We still have a few Frost-Free Fridges at the old prices!

KILLAM ELECTRIC LTD.

PHONE 385-3550 KILLAM, ALBERTA

Ask for this booklet from our representative

D. J. SAVAGE
who will be at the
Grey Goose Motel in Castor
on the afternoon of
FRIDAY, JULY 18th, 1975

idb INDUSTRIAL DEVELOPMENT BANK

[illegible] GAETZ AVENUE,
RED DEER, ALBERTA

Flagstaff Lodge

Emily and Martha Weber of Calgary and Roy and Leonie MacKay of Nelson, B.C. visited Mr. and Mrs. Ben Weber.

Marg Alcorn of Grande Prairie D. Bockerley of Billings Montana, Mrs. McFadden of Alliance and Glen McFadden of Fort McMurray visited Mrs Beatrice McFadden and Mrs. Dagny Dahl.

Bob and Ethel Harris of Camrose visited Mr. V. McDevitt. Helfrid Anderson and Nacuer Luigblam of Sweden Olga Nybron, Joan & Tammy Lindquist of Edmonton, Edith Jacobs of Killam and Mrs. P. Lindquist of Taber visited Mrs. Grace Heron. Mrs. O. Anderson of Blue River, B.C. visited Mr. N. Bergum.

Porter and Helen O'Reilly of Merna, Mrs. Elsie Perry of Minneapolis, Minn., and Mr. and Mrs. G. McCutcheon of Port Meadows, B.C., visited the Klinger brothers, Walter, Carl and Reinhardt. Harry and Louise Barton of Camrose visited Miss Flo Barton and Bash Hertel. Mr. and Mrs. V. Hagen and Erik of Vancouver visited Mr. Sven Hagen.

Get well wishes go to Mrs. Skoberg, Mr. Erickson, Mr. Murdock and Mr. Hertel in the Killam hospital, Mrs. May Somers in the University Hospital and Mr. Storbakken in Camrose hospital.

Joan MacDonald of Mackawic, N.B., Lila Stairs of Halifax, N.S. accompanied by Mrs Verna Osback, inspected the Lodge.

Mildred Kockanowski of Sheibinouth, Man. visited Mrs. Gladys Erickson.

Helen Roberts of Chester, England and Kay Routledge of Lougheed inspected the Lodge and visited Mrs. Skoberg and Mrs. Heron.

Darlene Richardson of Camrose and Mazie Munro of Killam visited Mrs. M. Clarke. Mel and Hilda McLennon of Spruce Grove called on Mrs. Minerva Peacock. Mrs. Peacock went to Alliance for the weekend.

Welcome home to Mr. Alexander from Killam Hospital.

Mr. and Mrs. Jim Bronson of Hardisty called on his mother Mrs. Hazel Bronson.

Candy and Token White of Stettler, Kay and Diane Ketchinger of Alliance visited Mrs Mary Etty. Judy MacTinnon of P.E.I. and H. Nikiforuk of Killam visited the lodge.

Mrs. Ella Clouston went to the Tom Clouston home in Lougheed for a family gathering to celebrate 3 birthdays: Ella Clouston, daughter Anne and son Owen's on June 27.

Mr. and Mrs. John Pfeffer and their daughter Mrs. Mildred Feddema of Camrose visited Mr. John Zimmell.

Mrs. Clara Fogelberg has returned to the lodge after spending a three-week holiday with her son Arthur Fogelberg from England. They went to Edmonton, Calgary, Black Diamond and Gleichen. On July 5th they went to Galahad to the marriage of her grandson Gordon Schmidt of Calgary to Joyce Wetmore of Galahad

Mrs. Holly Reid, Thora and Nanny Hoglan, Sandra Paulson of Saskatoon, Marlys Cole of Burnaby, Gladys and Lester Severson of Tofield and Mrs. Inga Jacobsen visited Miss Signa Petersen.

Mr. and Mrs Ross Danielson and girls visited Mrs. L. Danielson.

We really enjoyed the outing with the Lougheed Ladies to Shorncliff Lake and resort. We had a delicious lunch and turkey supper, with all the trimmings, topped off with a beautiful birthday cake to celebrate Vesta Cookson's birthday. The museum was very interesting too.

Mr. Herb Freeman went with Mr. Clarence Kelly of Lougheed to Irma to the ball tournament. Lougheed won top honours.

Harold Lindballe and Lana Zruse of Dawson Creek B.C. visited Mr. and Mrs. Peter Lindballe.

Mrs. Valda Storbakken visited her husband in Camrose Hospital. Then she went to Miquelon and Red Deer lakes. She stayed overnight at her son Harvey's at Hay Lakes and then back to the lodge. Her grand and great grandchildren, Marjorie and Donna Mae Storbakken and Debbie and Brenda Lee Steil and Gail Rombough visited her Sunday evening.

Hardisty

A lot of damage was done at the Hardisty campsite during the storm on July 3. The Ken Blackwell's daughter, son-in-law and two small children were trying to sleep in a tent, not far from one of the tables when the top fell off a big tree and onto a table, breaking it. Another very large tree fell across a table smashing it quite badly, too.

Mr and Mrs. McLaughlin and family of Prince Albert were glad to spend the rest of the night with the Ken Blackwells

Recent [illegible] at the Jim Thompson home have been relatives from Scotland, Mr. Jim [illegible] and his daughter Mrs. Nellie Watson. The following week more cousins arrived, being Mr. and Mrs. Jim Miller

[illegible] Nelson went to Camrose on Sunday when her youngest brother Ronnie Todd and family of [illegible] picked her up. They enrolled their daughter Wanda in the figure skating school which is being held this year in Camrose.

Lougheed News

Mrs. Ella Clouston celebrated her 82nd birthday at the home of Mr. and Mrs. T. Clouston and Raymond. Also Anne and [illegible]. A barbeque supper was served along with a birthday cake. Those present were Mr. and Mrs. T. Clouston and Raymond, Mr Conrad Ingvaldson, Mr. and Mrs. Ken Clouston and family, Mr. and Mrs. Bill R[illegible]r and family of Calgary, Anne Clouston and Del Robertson of Calgary, Mr. and Mrs. Owen Clouston and family of Vermilion, Miss Diane Rudd of Edmonton, Mr. Walter Korol of Hardisty and Mr and Mrs. B. Kilpatrick. A happy time was had by all.

Mr. Ken Clouston and Walter Korol went to Calgary and then to B.C. on a fishing trip.

Diane Clouston motored to Edmonton to visit with her sister Linda.

Hardisty News Items

Mrs. Bob Schauber (Marilyn Lukens) of Ottawa, Mr. and Mrs. Bill Kitchen of Camrose, their daughter, Mrs. Lavina Veitch of Minneapolis, U.S.A., Mrs. Jack Everett (Kitty) of Vancouver and Mrs. Faye Shearer and Nancy of Drayton Valley were guests at the F. Lukens home for the long weekend.

Mr. and Mrs. Lefty Lukens attended the Alberta Grocers Convention last weekend.

Mr. and Mrs. Dale Wells and Justin of Jasper attended the Bromby-Gunn wedding on July 5th. A large crowd attended the wedding dance at the Elks Hall in Hardisty.

Mrs. June Bone as well as her daughter Marcia Hagen and family of Sedgewick, Lola and family of Calgary, and Mr. and Mrs Henry Potter of Lougheed, attended the wedding of June's granddaughter Camellia Buswell of Burns Lake B.C. on June 28th. Camellia was married to Mr. Bernard Forseberg and they both work in Edmonton. Also attending were June's brother Bud Fisher and family of Prince George

Lorene McKenzie and Teresa Anderson went to Calgary on June 27th and were there to attend the Calgary Stampede parade

Sorry to hear that Roland Van Dewark is in the hospital and hope that his stay will not be too long

A motorcyclist buzzed into town the other day, being Dale Andrews, whose father is Darrell, well remembered by the oldtimers as they lived on the farm where Gilbert Tillmar lives now. His father went to Strong School for awhile. Dale works in Sherwood Park.

The "three muskateers", Doug Bone, Randy Johnson and Dana Miles are having a lovely summer touring Europe. June Bone has had a few cards sent by her son from various places over there.

Mr. and Mrs. Louis Voros from Windsor, Ont. have been visiting at the Jim Voros home and the Pasztor home.

Dan Pearcey of Winnipeg also visited the Voros home. He was best man when Irene and Lance were married.

Mr. and Mrs. Paul Szoke of Detroit have been visiting relatives and friends. Paul is a brother of the late George Szoke

The Voros's enjoyed the visit from all their children on July 1 except Joyce and Laurence Beeton who were unable to attend

Perry and Paul Powell have been enjoying a visit with their brother and his wife from Sacremento, California, whom they had not seen for 35 years When he went to school at Naughtondale he was known as Anthony and went to school with Mrs. Jeckells, the Moody brothers, Fay Blaine and others. When crossing the river here he expected to see the old bridge, so found the apporach to Hardisty very different, also no store at Rosyth, nor post office, so things had changed considerably in those years.

Cyril and Marguerite Drever have their daughter, Marion Cook from Victoria visiting them.

Melfort Sampson of Moose Jaw has been visiting his sisters and other Sampson relatives

Mr. Hans Eklund has gone to visit his brothers and other relatives near Stavanger, Norway

Gladys Goodrich, Pearl Reeve, Adella Goldsmith, and Isabel Nelson all had their first visit to Big Knife Park near Forestburg. The stay was short as the weather did not look too promising and we were all happy to arrive back home just before the short storm of hail and rain came.

A tour was made down to Provost to see where the tracks had washed out and the potash train had had an accident. The water was just pouring down the ditch and there was a waterfall of about two or three feet. Five inches of rain in an hour can cause a lot of damage. Luckily no one was seriously hurt. One crew member had to have twenty stitches in his arm.

Service held for Louis Pederson

Funeral services were held Tuesday, June 24, 1975, at 2 p.m. in Kinsella Memorial Hall for Louis Albert Pederson, who passed away suddenly in the University Hospital, Edmonton on June 21st.

Rev. Jim Bennett conducted the service, while William Daugherty provided the music for the two favorite hymns of the deceased, "Old Rugged Cross" by the choir and "In The Garden" sung by the congregation. Interment took place at the "God's Acre Cemetery" at Kinsella with Ronaghan Funeral Home in charge of all arrangements.

Pallbearers were: Harlan Fulton, Howard Hogg, Jack Simmons, Dan Taylor, Clifford Overbo and Joe Zelinski.

Louis was born September 22, 1932 at Viking and except for seven years employment with the C.N.R. prior to his marriage to Jacqueline Faye Hintz of Viking in 1954, spent his entire life in the district. He will be greatly missed by his loving family, relatives and friends and long remembered for the helping hand he was always ready to give.

Left to mourn his loss are his wife, Jackie, three sons, Allen, Dale, and Carl and one daughter, Cathy, his parents, Mr. and Mrs Leif Pederson of Viking, one brother, Leif Lowell of Westlock, three sisters, Pearl (Mrs. Percy Wilkie) of Viking, Joyce (Mrs. William Mattinson) of Viking and Ann (Mrs. F. Meyer) of Kinsella. Also numerous aunts, uncles, cousins, nieces and nephews.

Floral Tributes

Jackie, children Allen, Dale, Carl and Cathy; Mom and Dad, Leif and Rose, Pearl and Percy, Joyce and Bill, Ann and Fred and families, Joe, Ruth Zelinski and family; I.G.A. Staff; Everett and Ellen, Dwayne and Lillian, Ted and Julie; Rose Sowinski, Maryanne, Mel and Teresa, Brian, Lillian and Allen; Kinsella Sunday School and Staff; Klein Lee; Frank and Jean Zelinski, Ed and Delores, Lorraine and Dale; Carrie and Vergil Michael; Simpson family, Edmonton; Mr. and Mrs. Harry Nish and family, Edmonton.

Flowers to the Homes

Mom Hintz, Madeline and Garnet; Jack, Sharon and family; Uncle Cliff, Aunt Mary and Debbie, Jack, Lyn and children, Pam, Wayne and children; A.G.T. Staff, Leduc and Wetaskiwin; Ernie, Beth, Wes, Kevin, Elaine and Bobby; Harlan, Mymna and girls; Howard, Anne and family; Paul, Kay and family; Jack, Donna, Melva, Laura, and Don; The Bus Drivers; Gordon, Violet, George, Lorraine, Ron and family; Marg, Dawn, Gwen, Linda, Arnold and family; Jensen family; Kinsella Bus Students; Kinsella Welding; Hospital Staff; Einar and Ellen Loveseth; Jewell and Arnold Hafso; Mr. and Mrs. Wm. Wilkie of Tofield; Sam and Linda Klontz; Harry and Jean Miskew; Alfred and Frances Winczura; Harry and Audia Wilkie and Joyce of Tofield; Murray and Evelyn Lyons and girls of Ryley.

Donations to the Family

Merle and George Merta; Albert and Olive and family; Chris and Marie Brix (Bailey); Mary, Bert, Ben and Maureen; Harold and Alison; Neil, Maxine and boys; Cliff and Mary; Malise and Ethel Dewar of Wainwright; George and Mary McLean; Jack and Queenie Smith; Mr. and Mrs. Sig Andressen and Peter.

A large number of sympathy cards were gratefully received and much appreciated by the families.

CARD OF THANKS

Our deepest heartfelt thank you to each and everyone for the numerous acts of kindness and sympathy shown to us during the sad bereavement of our dear husband and father.

Thanks to Dr. Caldwell and the Viking Hospital Staff, friends and neighbors who came to be with us and brought food to our home. Thanks for the beautiful flowers to the Cemetery and to the homes. Also thank you to Rev. Jim Bennett, William Daugherty, the Kinsella choir and the pallbearers, everyone who helped at the cemetery and hall, the ladies of the community providing and serving the lovely lunch after the service, the Memorial donations and the many and comforting sympathy cards. A special thanks for the consideration of the school staff, and to the school friends that attended the service.

Words just can not express our feelings at this time but we are proud to have had a husband and father that was respected by so many in such a great community.

Jackie, Allen, Dale, Carl and Cathy

CARD OF THANKS

We extend our sincere thanks to Dr. Caldwell, nursing staff, neighbors and friends for their countless efforts, presence, comfort, flowers and sympathy cards, extended to us during our recent loss of our beloved son and brother.

Mom and Dad Pederson, and Percy, Joyce and Leif and Rose, Pearl Bill, Ann and Fred and families

PHONE OR SEE JAMES QUAST

DO IT NOW! BEFORE THE PLOW GETS THERE! WE HAVE A CHAIN DITCHER & BACKHOE EQUIPPED TO DO ALL GAS INSTALLATIONS IN YOUR YARDS.

ALSO DIGGING
- BASEMENTS
- GAS LINES
- WATER LINES
- GRAVES

SUPPLYING
- RITCHIE WATERERS
- HYDRANTS
- PRESSURE SYSTEMS and TANKS

SPECIALIZING IN —
- LLOYD PRECAST SEPTIC TANKS
- COMBINATION WATER SOFTENERS
- IRON FILTERS and HOSE by the foot or mile
- SEWER PUMPS and ALL CONTROLS

"CLEANING SEPTIC TANKS"

Phone 386-3776 or 386-2169, LOUGHEED or 336-3213, VIKING

ENJOY AN ECONOMY VACATION!

DRIVE A NEW ASTRE!

ASTRES NOW IN STOCK ARE:
ASTRE G. T. ASTRE S.J.
All '75 Astres feature high energy ignition.

• SPECIAL •
1974 BUICK ESTATE WAGON
Low mileage. Excellent condition.

USED TRUCKS on HAND
1 — 1974 3/4 ton Truck
2 — 1974 G.M.C. 1/2 TON

Economy Buick Century Special
with new V6 engine that goes up to 28 miles per gal.

MacLENNAN MOTORS Ltd.

Pontiac — Buick — G.M.C.
Box 88, KILLAM Phone 385-3565

HAYING TIME

1100, 1600 and 1800 Haybusters in stock

Agretec Bale Stooker on hand

New Equipment

John Deere 2130 Diesel Tractor
165 J.D. Back Hoe to fit 3 pt. hitch tractor
John Deere 800 Windrower S.P.
Good supply of Lawn & Garden equipment

• Used Equipment •

1-yr.-old I.H. D.Disk Press Drill, 14' Model 62D & mower
5020 John Deere, with Cab and Duals
606 I.H. Tractor and Loader
Case 1070 Tractor, cab, air cond., duals, radio
14 ft. Cockshutt Swather, S.P.
336 John Deere Baler
24T John Deere Baler
New Holland pull-type Stack-liner
Used 112 J. D. Garden Tractor complete with Roto-tiller and Lawn Mower
7020 J.D. 4-wheel drive tractor with dual wheel and air conditioned cab

FLAGSTAFF IMPLEMENTS Ltd.

Phone 385-3839 or 385-3592 KILLAM
"Your John Deere Dealer"

CLASSIFIED ADS WORK WONDERS

CLASSIFIED AD RATES
4c per word. Minimum $1.00 for 1st insertion. Subsequent issues 3c per word, min. 75c. (This includes For Sale, For Rent, Card of Thanks, Coming Events, Memoriams, etc)
LEGAL NOTICE RATES:
25c per line, 1st insertion; 20c per line, subsequent issue.
An additional 25c charge will be made at each billing period.
Billing charge of 25c will be made on ALL wants ads etc. if not paid at time of insertion.

FOR SALE

FOR SALE — 1971 C500 series 3-ton Chev Truck, steel box and hoist, 36000 miles. Premium condition. Appl Ross' Auto Body, Phone 582-3530, Forestburg. 48-1c

FOR SALE — Open arm Elna electric sewing machine with cabinet, $125.00. Apply Mrs. Harmon Burpee, Phone 888-2147, Hardisty. 48-3c

FOR SALE — 1973 24' Scamper Holiday Trailer, self-contained, 30,000 BTU forced air furnace. Contact — Wayne Whitelock, 335-3569. 48-2c

FOR SALE — Soft top tent trailer. Sleeps 4. Phone 582-2192. 48-1p

FOR SALE — 1972 1033 New Holland Bale Wagon, Hauls 105 bales, automatic tie tier, in good shape. Ph. 552-3929 47-2c

FOR SALE — One well broke Palamino, 5 years old. Also new saddle and bridle. Contact Nels Bratland, Phone 336-3792. 44-3c

FOR SALE — 1 hi rise CCM Scrambler bike, 20" wheels, 3 years old, good condition. 1 Hiawatha 10 speed bike, complete with speedometer, one year old, 190 miles, in excellent condition. Phone 333-2227 48-1p

FOR SALE—24 ft. Linden flat deck goose neck, trailer, 24,000 lb. capacity tilt deck electric winch, 750x16 tires Phone Bernie at 385-3808 or 385-2118. 47-2c

FOR SALE—1972 Dodge Dart 318 cu. in., 2-door coupe, new radial tires, P.S., P.B. Ralley wheels, dual exhaust, Ph. 384-3884 Bus, or 384-3833 Res. 47-3p

FOR SALE — John Deere rear-mounted power hay mower $300.00; Also, five-wheel hay rake for $350.00. Both units in real good condition. Phone 384-3695. 46-3p

FOR SALE — 1969 Fargo ½ ton truck, 383 motor, automatic, P.S. & P.B., Low mileage. Phone 384-3615. 46-3p

FOR SALE — Ford Ranger Super Cab 360, V8, P.S.P.B, radio, sliding rear window Would take older ½ ton on trade; Also Chesterfield Suite. Phone 379-2241. 46-3p

FOR SALE — 1972 Toyota Corona 2000 4-door Sedan, good condition, new rubber Phone H. L. Douglas, 384-3694. 46-3p

FOR SALE

FOR SALE — Large, older house, to be moved or torn down. What offers? Phone 376-2111. 45-2c

FOR SALE — 1969 Honda CB 450. $700.00. Contact Lynn Steadman, 879-2114. 48-1p

FOR SALE— 230 amp welder. Phone 384-3634. 48-2p

FOR SALE — Soft-top tent trailer in good condition. $300.00 cash. Phone 384-3682. 48-2p

FOR SALE — 277 New Holland Baler, only used two years. Excellent condition. Price reasonable. Ph. 385-2242. 48-1c

FOR SALE—3 bedroom home in Killam, 2 years old, on landscaped lot with cement driveway. Down payment and take over mortgage at a low interest rate. Priced for quick cash sale. Apply Box 398, Killam. 34-tfn

FOR SALE — 1966 Pontiac Parisienne 2 door hard-top, P.S., P.B., 327 cu. in. Best offer. Phone 376-3637. 1p

FOR SALE — Two bedroom house on ¾ acre, just out of town of Hardisty, 3 year-old well, mostly new wiring, all plumbing and heating 4 yr old. Lots of trees and grass. Has power and sewer connection for trailer as well. Price firm at $8,000. Phone 888-3655 (9 to 6 and ask for Ed). 48-3c

NO CASH DOWN
Regular your choice of fully furnished 3 bedroom 14 wides and double wides. For free credit cheque call: Southridge Mobile Homes 9405-63rd Ave Edmonton, Alberta Phone 436-1153 tfnc

FOR SALE —
400 acres of Farm Land near Hardisty, 320 acres under cultivation, fenced, one spring.
Mobile Home (12x64) located in Hardisty on 50'x125' lot. Serviced, power, 8x22' porch, TV antenna, furnished except fridge and stove, 8x12 storage garage.
John Golka Insurance and Real Estate, Phone 888-3826 Write Box 140, Hardisty, Alta. 46-1c

FOR SALE — All sizes of Tires Batteries and Filters for your car, truck or tractor. Farm fuels, lubricants, fertilizers, weed sprays, carbyne, baler twine, cultivator shovels and rod weeders - Drever's Gulf Service, Ph. 888-3555 Hardisty After hours No. 888-3664 21tfnc

FOR SALE
Distinctive, completely redecorated two story house in Daysland.
Located on two large corner lots.
Over 1500 sq. ft. of Living area.
Must be seen to be appreciated.
Telephone 374-3892

FOR SALE

FOR SALE — Deluxe 1971 Silver Eagle Trailer, 8x35, separate bedroom. With or without air conditioner. Phone Linda Hooper, 888-3617.

FOR SALE — One Deluxe coal fired furnace & stoker. Ph. Dean Murphy, Rainier, Alta., 362 3702. 48 2c

FOR SALE — 1974 ½ ton Chev. GMC Super Custom 1500, 21,000 miles, in premium condition. Ph. 384-3567. 48-1c

FOR SALE— 8 ft. Telescoping truck camper $450.00; Ford 8N Tractor, plow and front-end loader, $1,000.00; 1962 Frontenac 6 cyl. auto. car, $150.; 1962 Pontiac 8 cyl. auto. car $150.; Prairie Maid bin-fed coal stoker & furnace $200. Phone 582-3074, Ken Miller, Forestburg. 1pd

Farms for Sale

CAMROSE — Quarter Section
There is 150 Cultivated acres of highly productive grainland on this farm within commuting distance of Camrose. Buildings are in excellent condition and include a 2 bedroom modernized home, a barn, machine shed and five granaries. The yard is nicely landscaped $50,000.
DAYSLAND AREA, 318 acres
There is 251 acres under cultivation on this ½ section located 26 miles east of Camrose on a main road. This is an ideal mixed farm with a good barn, hog house garage and storage for 8000 bushels of grain. Price includes a modern 1 bedroom home with stove, fridge and deepfreeze. Owner is selling this farm with crop, so there is no need to wait until fall
BRUCE — 610 ACRES
300 acres under cultivation. Mixed farm with good house and outbuildings. $85,000.
STROME — 800 ACRES
Mixed farm with 250 acres cultivated 100 acres brushed so more land can be broke. Modern three bedroom home barn, cattle shed, double garage, $110,000.
DAYSLAND — 1132 Acres
This productive grain farm has approx. 1000 acres under cultivation, with half in summerfallow. There are 2 sets of buildings. A large quonset machine shed, feed lot, cattle shed and small modernized house is located on the home quarter. Farm machinery may be negotiated for.
For further details on the above properties, call Otto Paulgaard, 672-4675, Camrose, Alta.
P. J. TOOLE & COTE REALTORS
Land Division — 1716
Calgary, Alberta T2M 0L7
Phone 284-3331 (24 hours)

ANNOUNCEMENT

Mr. Norman Rolf of KNAUT ROLF & BURGESS, Barristers Solicitors & Notaries, Camrose will be in attendance every Wednesday at Killam from 1:00 p.m. to 5:00. Phone 385-3654.

HELP WANTED

HELP WANTED—Experienced bar help, male or female. Phone 888-3610 Hardisty. 1c

CONTRACT FOR CARETAKING SERVICES —
Caretaking services are required for the Sedgewick Central School. Successful contractor will be responsible for the following:
To maintain in a neat, clean, tidy and sanitary condition (1) all school buildings; (2) school grounds, lawn and playground equipment; Repair defects or damage of minor nature; care and control of all heating, plumbing and electrical equipment.
Payment for caretaking services is in the amount of $22,590.00 annually and reviewed January 1 of each year. For further details please contact the County Office. Caretaking services will start on a date mutually agreed upon between the contractor and the County. Applications for caretaking services will be received by the undersigned up to 5:00 p.m. August 1, 1975.
Grant A. Cheram,
Asst. Secretary-Treasurer,
County of Flagstaff No. 27
Sedgewick, Alberta 48-1c

HELP WANTED — The Treasury Branch at Killam requires a Posting Machine operator immediately. Salary commensurate with experience. Full C.S.A. benefits offered. Contact Loren Stark at 385-3751. 47-2c

WANTED

WORK WANTED — Tractor and power machinery. Well experienced. Phone 384-3887. 47-2c

CUSTOM BALING WANTED. Will do custom baling, large round bales, 1500 lb. Apply Ken Freadrich, Ph. 385-2281 or Greg Graff, 385-2134. 463p

WANTED — Ditching. We are equipped with a backhoe to handle all your ditching requirements. For Cattle Waterers or Sewer and Water Installations, give us a call for a free estimate. Phone 879-2284. Joe's Ditching, Alliance. 38-tfnc

WORK WANTED — Painting, gardening, cleaning, etc. Phone evenings, 386-3792. 1c

TO GIVE AWAY — 5 white puppies from small housedog. Ideal pets for children. Phone 376-2143. 48-nc

TO GIVE AWAY — 3 part-poodle and chihuahua puppies, 8 weeks old. Phone 384-3791. 48-1nc

LOST & FOUND

LOST—Strayed from my farm one black bronco-faced cow branded (half diamond left & right, with center T) on left rib. Apply Glen Munro Phone 384-2283. 48-1c

LEGAL NOTICES

TO WHOM IT MAY CONCERN
I am not responsible for any bills my wife leaves or may make, as she has left my bed and board. Ed Lang. 48-2p

TENDER
The Council of the County of Flagstaff No. 29 invites tenders for the purchase of the following car and trucks on an as is, where is basis:
One used 1973 Chevrolet Biscayne Car Model LCJ69
Serial No. 1J69H3?750115.
One used 1971 GMC ¾ ton truck Model 2500.
Serial No. CE231?Z52622.
One used 1968 Chevrolet ½ ton truck.
Serial No. CE1481116006.
One used 1966 Chevrolet ½ ton truck.
Serial No. 6C1434-601142A.
Each of the above vehicles may be examined at the County work shop, Sedgewick, Alberta. Tenders are to be submitted to the County Office, Sedgewick, Alberta, on or before 5:00 o'clock p.m. Wednesday, August 14th, 1975 and must be accompanied by a certified cheque for 10% of the amount of the tender. Terms: Cash. The highest or any tender not necessarily accepted.
C. B. Robertson,
Secretary Treasurer. 48-2

PUBLIC NOTICES

PUBLIC NOTICE
Would all organizations in the Lougheed Recreational District requiring assistance in the Financial Assistance program for major recreation/cultural facility development grant, please meet at the Legion Hut in Lougheed on Monday, July 14th at 8:00 p.m. 47-2c

PUBLIC NOTICE
To all patrons of the Lougheed Seed Plant — The Plant will be closed for annual holidays and repairing program from July 7th to August 15th. 47-2c

SHIPPING HOGS from Strome on Thursdays
Hog Marketing Board regulations require that cut-off time for receiving hogs be 12 o'clock noon. Therefore, all hogs being delivered must be at the Stock Yards by noon. For pick-up service, kindly phone 376-3507 or 376-2114 the day before.
Dave Lorenson, Strome 26tfn

ZENITH & CURTIS MATHES
Sales and Service
Stereo tapes and records accessories and service
Tape decks in stock
Ask about our 4 year total warranty
For Selection Service & Savings
CHROMEX Electronic Servicing
Phone 582-3505, Forestburg

R & N DITCHING
BACKHOE WORK
Ron Wegenast
Phone 583-2202 Galahad

NOTICE — For all your Bulk hauling needs — Phone: Fran's Hauling, at 888-2246 Hardisty or 386-3074 Lougheed. 39-6c

CLASSIFIED ADS WORK WONDERS

PUBLIC NOTICES

WANT TO EARN MONEY — BUT NOT 9 to 5? Be an Avon representative. Set your own hours. Pick your own [illegible]. Interested? Call [illegible], Castor Alta. Ph. [illegible] 47-1c

[illegible] TRANSPORT [illegible] Alta. [illegible] 45-12p

[illegible] The Barbecue and [illegible] at Sedgewick [illegible] been cancelled. Kinsmen Club of Sedgewick 48-1c

THE STOCKMAN'S STALL is now selling Powder River CHUTES. On display now. Open 6 days a week. Phone 385-3661. 28-tfn-c

KILLAM SHOE & GENERAL REPAIR — Dick Kinzer
Yes, we repair tarps and tents 1 door south of Killam Hotel
Phone 385-3621. tfn

CARPET CLEANING
Get a jump on "Spring Cleaning" and have your carpet commercially cleaned. Phone 385-3926 or 385-3650. 24-tfn-c

Farmyard Gas Installations
Ask us for a quote on your farm's gas installation. We are equipped to ditch and install your risers and gas lines. For further information, contact Doug Friend, Phone 384-3011, Sedgewick. 31-tfnc

HOG SHIPPING
DATE CHANGE
Due to low production of hogs we have had to change our shipping schedule to twice a month. We will except hogs at our yards for shipping every 2nd and 4th Tuesday of each month commencing February 25th, 1975.
For further information, please phone 335-3662 or 385-3631.
Henry's Transport Ltd., Killam, Alberta. 28-tfn-c

WILDER'S
PHOTO — JEWELLERY
Offering A Complete Photo Studio — Camera Shop And Jewellery Store Service
Hardisty, Alberta
Business Phone 888-3584
Residence Phone 888-3509 38-10c

FOR LIVESTOCK HAULING
Contact:
Gordon's Trucking,
Gordon Coates, Lougheed.
Phone 386-3753 tfnc
Hog Haul every Wednesday

CAMERON'S SHOE REPAIR
Knife Sharpening
Tarps, swather canvasses and leather good repairs.
Evenings and Saturdays
Phone 384-3774 Sedgewick

See your local representative for Hail Insurance with the Alberta Hail Insurance Board. New interesting rates. Lloyd Peacock 879-3643 at Alliance.

CARDS OF THANKS

Flagstaff Lodge Piano Fund acknowledges donations from the following:
Mr. and Mrs. Weber
Lougheed W.I.
Phil Beazer
Ross Danielson.
Further donations will be appreciated.

I would like to thank the [illegible] for [illegible] Queen [illegible] tickets. Special thanks to Roger Eroetch, Ernie Cookson, also to Edith Cookson for all her help. Thank you one and all. Theresa Oliver

I wish to thank Dr. T. C. Eide and Dr. Amin, nurses, and staff at Colonel Mewburn Hospital in Edmonton for the wonderful care I received while there. Thanks also to friends and relatives for lovely cards, visits and prayers on my behalf. It all helped to shorten my stay in hospital. Ted Erickon

My sincere thanks to all for the cards, gifts and letters received during my stay at the University Hospital, also for those who visited me. Special thanks to Mr. and Mrs. Stan Lemiski. Anna Saruga

I would like to thank Dr. Meor, Sisters, Nurses and staff of the Killam Hospital for the wonderful care I received while there. Thanks also to my family for the lovely flowers and to relatives and friends for their cards and visits. Sincerely, Tom Cookson.

We would like to thank our children, relatives and friends who gave us gifts and cards, also everyone who helped in making our 25th wedding anniversary such a memorable occasion.
Helen and Frankie Mayne

We wish to express our thanks to our many relatives and friends for their prayers, cards of sympathy, floral tributes and the many contributions to various organizations during the loss of our loving husband and father. Special thanks to the Doctors and staff of the Rosehaven Hospital, to Hovelands Funeral Home, Fee & Sons, the pallbearers, Rev. and Mrs. Jacobsen, Mel and Joyce Deitrick and Killam Pentecostal Ladies.
The family of the late Henry Stensrud

DENTAL FLOURIDE
APPLICATIONS
The Alberta East Central Health Unit wishes to announce that appointments are now being taken for dental flouride applications.
For the months of July and August all children 3 - 9 yrs. inclusive are eligible for this free service.
Clinics are made by appointment only. In Sedgewick, call 384-3737 for appointments. 47-2c

CARDS OF THANKS

We would like to thank Mayor Bill Johnson of Sedgewick, President Ray Pottage of Sedgewick Chamber of Commerce for the warm welcome they expressed to the Prince Edward Island Exchange 4-H members on behalf of the town of Sedgewick, to the members of the Chamber of Commerce for the beverage and deserts served to the exchange members and host families on Saturday [illegible]. A sincere thanks to C[illegible] and Vern [illegible] for a job well done. Thanks again.
Sedgewick 4-H Beef Club & Flagstaff District 4H Council

Our sincere thanks to the Hardisty Fire Department for the quick response to our call. Barbara and Joe DeKock

I would like to thank the Doctors, Nurses and staff of Daysland Hospital for the wonderful care I received while a patient there. Also thanks to those who sent cards and visited me. It was greatly appreciated. Dorothy Mikkelson

I wish to thank my friends and relatives for the get well cards sent me while in the Royal Alex Hospital. Also, special thanks for the transportation to and back from Edmonton. All is greatly appreciated. Walt Rooder

I would like to express our sincere thanks to all those who helped in the hot booth and with the cold plates, to the organizations who called on their membership for help in working and pie baking, also to individuals who helped me out with getting things organized for Sedgewick Sports. A special thanks to those who worked over their shift times and all those who helped clean up the Centre on the following day. Your willingness and cooperation made July 1st very successful and I thank each and every one of you.
Hot Booth Chairman,
Carol Arntzen

We wish to extend our sincere thanks to our many relatives, friends and neighbors for their acts of kindness, beautiful floral tributes, cards of sympathy, contributions to the Crippled Children's fund and donations to all other funds, received in the tragic loss of my beloved husband, our son and brother, John Henry Bilyk.
Mrs. Isobel Bilyk,
Dad and Mom Bilyk and family.

NOTICE
R. G. (Bert) MILLER
Accountant
FARM
TAX — Returns, Amendments, Valuations
BUSINESS
Accounting Services, Tax Returns.
No. 11, Culbert Court, SEDGEWICK, Alta., 384-3646
and
No. 3, Coronation Court, Edmonton, Alberta T5H 2J9

COMING EVENTS

★Swimming Lessons at Hardisty Lake, July 7 - July 19. 12 lessons, 3 instructors. Sponsored by Hardisty Elks Registration forms at Young's Men's Wear. 2c

★ BLOOD DONOR CLINIC, on Wednes., July 16th at the Killam Elks Hall, afternoon and evening. As there is a shortage of blood everyone is urged to come out! [illegible]

★ [illegible] River [illegible] Horse AMATEUR RODEO Gymkhana and Race Meet on Sunday, July 13th at Hardisty. Phone entries to 888-3544 47-2c

★ FARMERS MARKETS at Sedgewick Rec Centre on Saturdays July 19, Aug. 2, August 16th & August 30th. Garden vegetables, fresh BC Fruit, Handicrafts, Potted Plants, Poultry, etc. 48-1c

Alta. East Central Health Unit
CLINIC DATES
Well Child and Immunization Clinics
Strome, Tuesday, July 15th, at Bank of Montreal Bldg, 1:30 to 3:30 p.m. (August clinic cancelled)
Heisler, Wednesday, July 16th at School, 2 to 3 p.m. (August Clinic cancelled)
Killam, Thursday July 17th at Town Hall, 10-12 & 1:30-4:30 and August 21st.
Hardisty, Fridays, July 18 & August 15th at the Medical Centre, 1:30 - 3:30 p.m.
Alliance, Thursday, July 24th at the School, 2 - 3:30 p.m. (August Clinic cancelled)

IN MEMORIUM

In loving memory of Patrick Thomas Downie who passed away on July 4th, 1966.
Beautiful memories
Silently kept,
We loved him too much
To ever forget.
Mom, Butch, Bonnie, Lynda.

Killam Agriplex
Public Swimming
Every afternoon during July and August — 2 to 4:30 p.m.
Evenings - Tues, Thurs, 7:30 to 9 p.m.
Fri., Sat. - 7 to 9 p.m.
Sunday, 7 to 10 p.m.
No swimming July 1 & 26 or August 15-16-17

FOR ALL YOUR
GRAIN HAULING
NEEDS, CALL:
Fran's Hauling
PH. 888-2246, HARDISTY
PH. 386-3074 LOUGHEED

ANNOUNCEMENT

Mr. and Mrs. [illegible] Treacy wish to announce the [illegible] Dr. and Mrs. G. Muench of Los Gatos, California. The wedding will take place [illegible] Open House will be held [illegible] United Church [illegible] to which all friends and relatives are cordially invited. [illegible]

Mr. and Mrs. Fred Ball wish to announce the forthcoming marriage of their daughter Alma to Mr. Bert Zavers of [illegible], Man. The wedding will take place at the College Heights Seventh-Day Adventist Church, Lacombe, Alberta on August [illegible] at 2:30 p.m. Everybody welcome. 1p

Mr. and Mrs. Stanley Glazier of Salt Spring Island, B. C. take pleasure in announcing the engagement of their daughter Ruth Rosalie to Mr. Malcolm Hugh MacEachern, son of Mr. and Mrs. Donald MacEachern of Killam, Alta.
Ruth and Malcolm take pleasure in asking their friends and neighbours from the area to a reception party to be held at Highlands Community Hall, (East Edmonton) 11333 - 62nd Street, Edmonton, on the evening of August 8, 1975 at 8 p.m. 48-1p

Mr. and Mrs. Norman Nickerson wish to announce the forthcoming marriage of their daughter Debra Anne to Mr. Russel Wayne Perkins, son of Mrs. Louise Perkins of Medicine Hat. Wedding to take place July 12th, at 1:00 p.m. in Strome United Church. Open House from 7 to 9 p.m. in the Strome Elks Hall with dance to follow. 47-2c

The families of Mr. and Mrs. Pete McPherson and Mr. and Mrs. Norman McPherson cordially invite their friends to attend an Open House on August 1st in the Alliance Hall from 7:00 'til 10:00 p.m. to honor Pete and Daisy on their 50th Anniversary and Norman and Faye on their 25th Anniversary. No gifts please. 2c

Mr. and Mrs. John Treacy of Youghal, Ireland are pleased to announce the engagement of their only daughter, Helen Mary, to Bruce Ian, eldest son of Mr. and Mrs. George Etty of Galahad, Alta. Marriage will take place Saturday, August 9, 1975 at 4:30 p.m. in the Roman Catholic Church, Galahad. Open House at 7:30 in the Galahad School Gym. Dance following at 9:00. 47-2p

HANSEN
Denture Clinic Ltd.
Ray K. Hansen
Certified Dental Mechanic
5107 - 50th Avenue, Camrose
Bus. 672-2654 Res. 672-3462

Waterwell Drilling AND Servicing
LOSNESS DRILLING
Phone 386-3764
LOUGHEED - ALTA

Hardisty Tire Services Ltd.
PHONE 888-3778
HARDISTY, ALTA.
Where Tires Are A Business, Not A Sideline.
"ON THE FARM SERVICE"

Beer Garden & Bar-B-Q
COME and BAR-B-Q YOUR OWN STEAK
Choose from our menu, or if you prefer, bring your own selected steak and have the use of our facility Free Of Charge.

16 oz. T-BONE $3.50
12 oz. T-BONE $3.00
ROUND STEAK $2.50
HAMBURGER on bun 80c

OPEN: Monday to Saturday, 10:30 a.m. to Midnight
Available at extra cost:
Baked Potato ... 25c Salad ... 35c
Extra Butter ... 5c Bun ... 25c

PLANNING A GROUP PARTY OR GET-TOGETHER? THEN PHONE AHEAD FOR RESERVATIONS.

Party Ice Now Available

DOUBLE L HOTEL
Telephone 386-3949 Lougheed

RAY HORRICKS .... LOUGHEED
CHARLIE LEWIS .... KILLAM
Killam-Strome CO-OP Assoc. Ltd. ...... STOME
You make it happen. United Farmers of Alberta

In memory of Michael Demkiw

Masses in Memory of the Late Michael Demkiw
Gordon and Dora Fee; Vern, Helen and family; Harry and Mabel O'Brien; Barb Blaeser; Joanne and Fred Lewis; Harry and Helen Spiller; Mr. and Mrs Nick Nikiforuk and girls; Mr. and Mrs. John Blaeser; Mr. and Mrs. Carl Schuster and family; Mr. and Mrs. E. Sebastian and family; Gertie and Jim Slavik; Lorretta Slavik; Frank and May Sevcik; Jim and Olive Grant; Mrs. Francis Kueber; Mr. and Mrs. Al Gramlick; Srs. of St. Joseph; Catherine George; Mr. and Mrs. John Bible; Mr. and Mrs. Geo. Smolski Jr.; Mr. and Mrs. Elmo Gaume; Mr. and Mrs. A. Schnettler and family; Mr. and Mrs. Art Leeb and family; Mr. and Mrs. George Spiller and family; Mr. and Mrs. A. Nobel and family; Mr. and Mrs. Roy Manning; Mr. and Mrs. Peto Hager; Charlie and Bernice Lewis; Mr. and Mrs. Eddie Kueber and family; Mrs. Annie Heisler; Mrs. Theresa Keindorfer; Mr. and Mrs. Leo Slavik; Mr. and Mrs. Lloyd George; Adeline Alsmo; Mr. and Mrs. Vic Justik; Mrs. M. Justik; Mr. and Mrs. B. Bagdan and family; Gerald and Marie Maykut; Mrs. Caroline Keindorfer and family; Bert and Emma George; Mr. and Mrs. Phillip Kelsh; Ervin and Irene Eshpeter; Mr. and Mrs Norbert Fleck; Mrs. Clara Schnettler; Nick and Annie Kinzer; Mrs. Millie Kroetsch; Mrs. E. Hauser; Mrs. Butch Moser; Mr. and Mrs. John Borgel; Fred and Mary Sorken; Moe and Judy Sorken; Mr. and Mrs. Gilbert Bergeson; Staff of Auxiliary Hospital; Staff of General Hospital; Gordon, Delores Coates and family; Mr. and Mrs. Jim Kueber; Mr. and Mrs. Gordon Loesch; Mr. and Mrs. David Lepage; Mr. and Mrs. Matt Kobsar; Gordon and Agnes Hilker; Norbert and Esther Moser; Martin Moser; John and Bess Pratt; Douglas, Dianne and David Pratt; Mr. and Mrs. Reg Keindorfer; Mr. and Mrs. Gerald Kneivel; Bob and Blanche McGowan; Marie and Ted Zwack; Mrs. Mary Beschell; Jean Seiferman; Father McCarthy; Father Dittrich; Aksel and Eileen Birkjar; Joe and Lucy Justik; Roger and Frances Dion; Slim and Chris Jordon; Mr. and Mrs. A. Schaffler.

Floral Tributes
Rita and Pat; William and Stella Demkiw, Susan and Russell; Bob and Blanche Mc Gowan and family; Bill and Donna Aide and family; Ross and Mabel Grant and Donna; Henry, Elsie and family, Lylola, Wes and family; Housekeeper and Laundry Staff of FBA and KGH Hospitals; Killam Branch Royal Canadian Legion.

To The Cemetery Fund
Mr. and Mrs. Dick Kinzer; Mr. and Mrs. Lloyd Young; Mr. J.C. Idhe; Mrs. Bertha Erickson and Ed; Toby, Florence and Bill Schweitzer; Mr and Mrs. Andrew Sorenson; Ken McMahon; Ed Dammann; Joe and Marge Prince; Albert Horinek; Len and Irene Fossen, Killam-Strome Co-op; Craig and Phyllis Lawson; Keith and Shirley Gillespie; Ruth and Sid James; Bob and Richard Pedersan; Mr. and Mrs. Bob Forster; Mr. and Mrs Gene George, Mr and Mrs Jack Gair; Mr and Mrs Ron Murray; Mr and Mrs. Maurice Hart; Mr and Mrs George Bonnett; Mr. and Mrs. Ralph Bricker; Mr and Mrs. A. P. Grant; Mr. and Mrs. E. Dammann; Mr. and Mrs. Harold Cotton; Mr. and Mrs. Bill Brodie; Mr. and Mrs. Orville Lewis, Mr. and Mrs. Fred Forster, Mr. and Mrs. Bernard McMahon; Mr. and Mrs. Ken Gibb; Mr. and Mrs. N.M. Sorenson. Mr. and Mrs. L.W. Reed; Mr. and Mrs. Tom Daobs; Mr. and Mrs. Al Wallace; Mr. and Mrs. John Forster. Mr. and Mrs. Gordon Dammann; Mrs. Lillian Coates; Mr. and Mrs. A. Saunders, Ed Young; H Adolph, Dora Klinger and Nick Schweitzer; Bill and Ruth Davison; Jim and Jean Chevraux; Robert Erickson; Jean Bonar and family; Vern and Vi Coates; Gordon and Agnes Hilker, Frank and Anita McGowan; Mr. and Mrs. Evald Larson; Mr. and Mrs. Ralph Sorenson; Mr. and Mrs. Walter Hallum; Mr. and Mrs. Fred Martin; Mr. and Mrs. Bill George; Mr. and Mrs. Bill Larson; Mr. and Mrs. Ivan Pierson; Mr. and Mrs. H. Wilson; Mr. and Mrs. Glen Frederick; Mr. and Mrs. Joe Scott; Mr. and Mrs. John Felgate, Mr. and Mrs. Mike Pyra, Mr. and Mrs. Bill Clark; Mrs. Eva Bouchard; Bert Robson, Robert and Janet Borth; Josie and Ed Borth; Mrs. Ruth Granger; George Smolski Sr., Walter Erickson and family; Dorothy and Clint Sprague; Margaret and Ray Lewis; Margaret and Charlie Manning; Robert Bjerken; Mrs. Hall, Len, and Harold.

Heart Fund
Mr. and Mrs. Lyle Kobsar; Mr. and Mrs. J.R. Hallum; Nels and Dolly Criss.

Cancer Fund
Jens and Meta Lindseth; Joe and Marge Nephew.

• • • • •

Card of Thanks

We wish to express our sincere thanks and appreciation to all of our friends and neighbors for the generous help, kind acts, cards, floral tributes, memorial donations and for the baking sent to the house during the loss of our beloved husband and father. Special thanks to Father Mc Kenzie, Fee and Sons, and to the C.W.L. who served lunch after the funeral. Your kindness will always be remembered.

Rita and Pat Demkiw

CLASSIFIED ADS Really work

Fastball standings

Statistics up to and including June 18th

	GP	W	L	T	Pts
Forestburg	5	4	0	1	9
Sedgewick	6	2	2	2	6
Killam	7	2	4	1	5
Alliance	6	2	4	0	4
Lougheed	6	2	4	0	4

Top 10 Batters

L. Ponto, Forestburg	.750
G. Roth, Forestburg	.669
V. Tweedy, Lougheed	.641
S. Klebanosky, Killam	.638
R Stewart, Forestburg	.622
D Lunty, Forestburg	.620
E. VanHeck, Lougheed	.600
D. Scott Sedgewick	.600
D Gibb, Killam	.600
G. Basterash, Killam	.599

PLEASE NOTE — This report was submitted over 2 weeks ago by Ray Harris. Space did not permit it's printing until now. Our apologies to Ray and fastball fans, etc

ANNOUNCEMENT

The children of Charlie and Cathy Cameron wish to invite their friends and relatives to join them in celebrating their parents 25th wedding anniversary on Sat., July 12th at the Lougheed Community Hall. Open House at 8:00 p.m., with dance to follow. No gifts please. 47-2p

Barbara and Barney Matthews will be celebrating their Golden Wedding Anniversary on July 20th, 1975 Their family wish to invite friends and relatives to join in the celeoration at Open House at their home in Hardisty, from 8:00 to 9:00 p.m. Should weather not be suitable, the event will be held in the Elks Hall. No gifts please. 48-1p

Mr. and Mrs. Gilbert Turner of Castor and Mrs. Irene Towers of Alliance cordially invite all their friends and relatives to attend Open House in the Alliance Hall on Saturday, July 26th from 7:30 to 9:30 p.m. in honour of the marriage of their children Donna Marie and Ronald William. Dance will follow. 1p

The family of Mr. and Mrs. H. S. Wight wish to invite relatives and friends to Open House in honour of their parents' 50th Wedding Anniversary on Sunday, July 13th from 2:30 p.m. to 5:00 p.m. at Czar Community Hall, Czar, Alta. No gifts please. 47-2p

Mr. and Mrs. Richard Erickson wish to announce the forthcoming marriage of their daughter Holly Lynn to Mr. Andrew Donald Andersen of Sedgewick, son of Mr. A. C. Andersen of Ontario, and Mrs. Gladys Urham of Drumheller. The wedding will take place in Bethania Lutheran Church (Anglican), in Sedgewick, on Saturday, July 12th at 7 p.m.

Friends and relatives are invited to attend Open House and Dance to follow in Sedgewick Community Hall. 47-2p

PLAY BINGO
Every Wednesday
at Killam Elks Hall
Proceeds to Community Hall
8:00 p.m.

Flyers graduate

Recently completing a series of flying lessons, under the sponsorship of Hardisty Flying Club were: Brian Golka, Jim Fossom, Dianne Almberg, Naron Ananadi (instructor), Marilyn Manning and Lee Cullen. Missing from the photo, but taking part in the course also, were Bernard Markwart, Lynn Steadman, Dr. G Cahill, Francis DeKock, Louis DeKock, Harold Moody, Ken Frendrick, John Babrick, Mel Lunty, and Lloyd Cameron.

The course was conducted by Interprovincial Airways, Lloydminster.

SLEEPING BAGS
$19.50 and $21.50
- COOLERS
- CAMP STOVES
- LAWN CHAIRS
- LOUNGES

ANDY'S HARDWARE
PHONE 386-3766
LOUGHEED, ALTA.

Hardisty Happenings

(Intended for last week)

Two little cousins were baptized by Rev. Jackson on June 22. Son of Henry and Maureen Hays. Darren James with godparents, Dr. and Mrs. Cahill, and Kevin Neil Albert Madden, son of Patrick and Lana of Drumheller. The godparent was Mr. Bob Foulon who was accompanied by his friend Miss Patti Bagley. Lana's mother, Mrs. Neil McLean attended also as well as Patrick and Maureen's relatives. Mr. and Mrs. Harry Hays and family of Sherwood Park attended and Mrs. Hays had redecorated Maureen and Henry's wedding cake with the little cousins' names on it and passed around later to a group of 45 guests at the Pat Madden home.

Also attending were Henry's and Harry's cousin Keith Manning and his wife Betty from Czar.

Flowers donated by Howard Hays for the church in memory of both sets of parents-his and Barbara's.

Congratulations to Floyd Bronson on winning the $100. door prize at the Killam bingo.

Born to Mr. and Mrs. Pat Van Koughnett a baby girl, Tanya Gaye, 9 lbs. 1 oz., on June 14th.

Mr. and Mrs. Harry Keohler (Pat Moody and nusband) arrived from a World Tour last Monday, planning to stay for about three months, then to return to Sydney, Australia where Harry is employed as a mechanic, They really like living in Australia but naturally love Canada best.

Congratulations to Lois Downey of Camrose and Ernie Renshaw whose marriage took place June 21 with open house at the home of Danny Lawsons. We wish them the best for the future.

Mr. Everett Bates of Nanaimo, B.C., also his brother Wilfred Bates of Hazlett, Sask. were visiting with their aunt, Mrs. Eunice White.

Get Well wishes to George Matthews who has undergone surgery in the hospital here. Home to see him were daughters Ruth and Joyce. Joyce used to live in New Brunswick but now resides in St. Albert.

Mrs. Eunice White received a card from Mrs. Alex Cameron who was visiting in Scotland for ten days. Guess they will soon be home again.

Get Well wishes go to Mrs. Marion Harrison who is a patient in Hardisty Hospital.

Mrs. Quast, Linda and Isabel Nelson visited Mrs. Wilda Bone in Camrose Hospital and found her pretty good, only a few days after operation.

Sympathy is extended to Allen Jamieson on the passing away of his uncle, Billy McConnell at Millet. The Mc Connells were well known in the Czar-Metiskow area and used to thresh the crop for your reporter's folks. A grand old man who attended the Czar barbeque very faithfully.

Chris and Shirley Bechtold and family of Calgary spent the weekend with Shirley's parents, Bob Quasts.

A shower was held in the Christian Education Building for Sharon Brown on June 22. Her marriage to Sid Rees took place Sat., June 28th.

At the head table to help Sharon were her mother, Madeline, Mrs. John Rees, Mrs. Henry Jamieson of Sedgewick and sister Rosie.

Susie Sydor and Jamie Hendricks brought the gifts to the head table and were passed around to be admired by sisters Bev Pedlar and Joann Nelson. Lunch followed and good wishes are sent to Sid and Sharon for the years ahead. They will be living in Irma.

Another shower this week was held in the same building for Mrs. Carol Gathercole. At the head table representing Carol's mother was Rosemary Thompson, Irene Carlson, Linda Anderson and Corinne Ruud. Games were played and Debbie Danesiley sang a solo accompanied by Mrs. Linda Olson on the piano. Cathy Sydor and Debbie Danesiley passed the gifts around. Lunch followed. Best wishes go to this couple also.

It didn't take long for the lovely gardens and beautiful flowers to be destroyed by a violent hailstorm which passed through this area on Wed. June 25 followed by a torrent of rain. Those who had not seen a hailstorm before were naturally quite frightened and one couple out in a Volkswagon found Jack Mazure's caragana hedge very comforting until they could see the way home. It was lucky for a number of us that Doug Harrison had a good supply of glass on hand as he was sure busy fixing broken windows.

It was nice to see Harry and Esther Moody at the Elks bingo Fri. night. Harry finds his walker easier to get around in.

Birthday and Get Well wishes go to Mr. Jack McRae who celebrated his 93rd birthday in the hospital.

Mrs. Ida Orr had her daughter, son-in-law and young granddaughter from Edmonton over the weekend. She has a pretty sharp granddaughter who should really go places in this world.

Hardisty Fire Dept. was called out Monday to a bale stack burning at the farm of Joe De Kock. The fire caused no serious damage.

VISTA Theatre
HARDISTY, ALBERTA

"FOR PETE'S SAKE"
Comedy Starring Barbara Streisand
Adult - Color
Showing: FRIDAY, JULY 11 at 8:00 p.m.
SATURDAY, JULY 8 at 8:00 p.m.

"SERPICO"
Police Undercover Starring Al Pacino
Restricted Adult - Color
Showing: SATURDAY, JULY 12, 9:25 p.m.
TUESDAY, JULY 15 at 8:00 p.m.

'AIRPORT 1975"
Adventure in the Air
Starring Charlton Heston
Adult - Color
Showing: THURSDAY, JULY 17, 8:00 p.m.
FRIDAY, JULY 18 at 8:00 p.m.
SATURDAY, JULY 19 at 7:00 p.m.

"CAPTAIN APACHE"
Western Starring Lee Van Cleef
Adult - Color
Showing: SATURDAY, JULY 19, 9:25 p.m.
TUESDAY, JULY 22 at 8:00 p.m.

"COLD SWEAT"
Gangster Show Starring Charles Bronson
Adult - Not Suitable for Children - Color
Showing: FRIDAY, AUG. 8 at 8:00 p.m.
SATURDAY, AUG. 9 at 7:00 p.m.

" A FEW DOLLARS MORE"
Western Action Starring Clint Eastwood
Adult - Color - Cinemascope
Showing: FRIDAY, JULY 25 at 8:00 p.m.
SATURDAY, JULY 26 at 7:00 p.m.

"BUSTER AND BILLIE"
Teen Love Affair
Starring Jan Michael Vincent
Restricted Adult - Color
Showing: SATURDAY, JULY 26, 9:25 p.m.
TUESDAY, JULY 29 at 8:00 p.m.

"PANCHO VILLA"
Western Starring Telly Savalas
Adult - Color
Showing: FRIDAY, AUG. 1 at 8:00 p.m.
SATURDAY, AUG. 2 at 7:00 p.m.

"No Sex Please, We're British"
British Comedy Starring Ronnie Corbett
Adult - Color
Showing: SATURDAY, AUG. 2, 8:00 p.m.
TUESDAY, AUG. 5 at 8:00 p.m.

SECRETARIAL TRAINING
Clerk-Typing Training Program
CAMROSE LUTHERAN COLLEGE

The College extension department plans to offer a 30 week training program for interested prospective Secretaries.

PREREQUISITES
A minimum of Grade XI English and Math.
Requirement may be waived in lieu of previous professional experience or maturity of applicant.

ENROLLMENT
Enrollment will be limited. Course offering is dependent on adequate applications.

FINANCIAL ASSISTANCE
Financial Assistance may be made available through Canada Manpower or Advanced Education for those who qualify.

DATES
Dates of the course offering will be announced and could begin as early as September 15, 1975.

APPLY TO:
DIRECTOR OF EXTENSION SERVICES,
CAMROSE LUTHERAN COLLEGE,
CAMROSE, ALBERTA, T4V 2R3

Baseball Tourney

6 TEAMS Starts at 10 a.m. Sedgewick Rec. Centre
Sponsored by Sedgewick Oilers

Sun., July 27

SEDGEWICK LAND and INSURANCE

- ★ Real Estate
- ☆ Insurance
- ★ Treasury Branch Agent
- ☆ Associated with Cormie & Kennedy, Barristers & Solicitors.
- ☆ Fishing & Hunting Licenses

RAY POTTAGE, Prop.

USE THE CLASSIFIED ADS

ATTEND CAMP WOODS

Sixty Cubs, Scouts, Leaders and cooks took part in the annual Flagstaff District Cub & Scout Camp held at Sylvan Lake June 13 - 15. Boys from Hardisty, Forestburg and Sedgewick took part in the camp under the leadership of Mr. Brian Lee, Camp Chief. The Sedgewick Scout leader was Mr. Monte Keith.

The boys enjoyed two days of activities which included boating, archery, fishing and a big campfire Saturday nite.

Sedgewick boys taking part in the camp were: Graham McPherson, David Matthews, Stephen Booth, Pierre Hebert, Kenny Harris, Michael Armstrong and Billy Keith.

NOW OPEN

SABRELAND Restaurant

FORMERLY SEDGEWICK SNACK BAR

Hours of Business

Monday to Thursday — 6 a.m. to 9 p.m.
Friday and Saturday — 6 a.m. to 11 p.m.
Sundays — 3 p.m. to 9 p.m.
Holidays will be posted

FULL COURSE MEALS specializing in "STEAK 'N LOBSTER"

Graduation exercises

Continued from Front Page

In Grade 8

Angela Doody, Honor Award

Georgina Desmond, Outstanding Student Award. She is the Student's Council President.

In Grade 9

Brenda Booth, Honor Award making it three times in Junior High.

Nancy Keith, Outstanding Student Award.

Yearbook Awards were then presented to Kathy Keith, editor, and Brenda Booth, asst. editor.

The class Will and Testament was then read by Diane Jack and Nancy Keith. Miss S. Burns, grade 9 homeroom teacher, gave a salutory to the graduands, followed by the presentation of diplomas.

Kathy Keith spoke about the theme "The Long and Winding Road" in her Valedictorian address. She also mentioned some of the memories of the Grade 9's years in Jr. High.

The last person to speak was the guest speaker, Miss Debbie Colvin. She was the homeroom teacher for the 9's when they were 7's. She gave an interesting talk about the aspirations of the students, mentioning what they should expect in life and gave some guidelines to follow.

An Open House followed for the parents, students and teachers. This in turn was followed by a dance for the students.

M-M Food Features

COFFEE, Kadana .... lb. 99c
RICE, Long Grain Fancy .... 2 lbs. 89¢
TOP VALU — 14 ounce
PORK & BEANS .... 3 tins 89¢
ALLENS — 48 ounce
APPLE DRINK .... each 49¢
KELLOGGS — 12 ounce package
FROSTED FLAKES .... pkge. 75¢
PUNCH DETERGENT .... 2 lbs. $1.29
TOILET TISSUE, Silk .... 4 rolls 85¢
FROZEN FEATURES —
DICED CARROTS, crisp .... pkg. 59c
ORANGE JUICE, Top Value 6 oz. .... 2 for 49c
PIZZA PIES by Guiseppi, 10 oz. .... each 89c
LETTUCE, crisp green .... lb. 19¢
ORANGES, sweet juicy .... lb. 19¢
PIE APPLES, firm green .... lb. 39¢

Summer Togs for Holiday Wear

TERRY BEACH SLIPPERS $1.98 & 2.79
TANK TOPS, round or v neck $2.98

JUST ARRIVED —
HALTER BRAS, Daisy Fresh $8.00
BRAS FOR ALL FIGURES — NEW SELECTION

NYLONS, Mini Fit .... special $1.19
PANTI HOSE, A B & C fittings, new selection .... pair $1.49
PANTI HOSE, Tall Girl by May Rule .... pair 99c
PASTEL FORTRELS, 60", wide selection .... yard $3.99
SUMMER FABRICS, a full range .... Popular Prices

• Casual Footwear for All the Family

BEAIRSTO BROS.

PHONE 384-3741 SEDGEWICK

MEN'S WEAR —
WORK SHIRTS, snap fasteners, heavy duty $10.95
LEE PANTS, Western plain or checks $14.50 to 17.95
JAC SHIRTS, Assorted Plaids $21.50
SOX by McGregor A Full Range
COATS & JACKETS SUMMER CLEARANCE
Leathers, Cords, Nylons

HARDWARE SPECIALS

MAN'S FLIGHT BAG special $16.95
Extruded Vinyl binding. Two roomy outside pockets. Reenforced molded frame with internal braces. Blue only. Regular $21.95.

"EASYCOAT" HOUSE PAINT $6.99
M.W. Exterior Oil Gloss or Low Lustre Latex. Ideal for home, cottage, garage, etc. Regular $8.95.

CONVERTIBLE JET PUMP $149.95
Beatty 1/3 hp for shallow well use mounted ejector. For deep well, use extra venturi tube. Close coupled motor and impeller. Built in control valve. Regular $189.95.

MEN'S 5-SPEED TOURING BIKE $98.50
Chrome fenders, standard padded saddle, standard handle bars, 26x1⅜ tire and wheel.

10-SPEED "TARGA" RACER $125.00
CCM – 27x1¼ rims. Rat trap reflector pedals. Racing saddle and handle bars. Frame competition style accusteel silver brazed.

RADIO FLYER WAGON $19.69
All steel with 24x12x3" box, 5½" rubber tired wheels easy rolling, easy steering.

COLEMAN STOVE special $27.95
Two-burner, with 1 gal. can of Coleman fuel. Regular $30.49

CHILDREN'S 60" POOL special $10.88
Rigid Polythene decorated pool. Regular $12.98.

INFLATABLE POOL, 4 ft. .... only $4.99

MARSHALL WELLS

SHOWS AT SEDGEWICK

Fri. July 11 at 7 & Sat. Matinee July 12 at 2 p.m.
"GOLDEN VOYAGE OF SINBAD"
Family — Color

FRIDAY, JULY 11th at 9 p.m.
"The Great Northfield Minnesota Raid"
Adult Western in Color
starring Cliff Robertson

FRI. JULY 18th at 7 p.m. and Sat. Matinee at 2 p.m.
"THREE LIVES OF THOMASINA"
Family — Color

FRI. JULY 18th at 9 p.m.
"THE PUBLIC EYE"
starring Mia Farrow
Family — Color — Cinemascope

FRI. JULY 25th at 7 p.m. and Saturday Matinee at 2 p.m.
'JONATHAN LIVINGSTON SEAGULL'
Family — Color

FRI., JULY 25th at 9 p.m.
"ADVENTURES OF DUDDY KRAVITZ"
starring Richard Dreyfuss
Adult — Color

FRI., AUG. 1st at 7 p.m. and Saturday Matinee at 2 p.m.
"MARCO"
starring Desi Arnaz Jr.
Family — Color

FRI., AUGUST 1st at 9 p.m.
"ASH WEDNESDAY"
starring Elizabeth Taylor
Adult — Color

The red X means time to renew

The Community Press

Single Copies — 15c Sedgewick, Alta. THURSDAY, AUGUST 7, 1975 VOLUME 67 — No. 1

CHURCH IS ON THE MOVE — Thursday, July 31st saw the arrival in Sedgewick of a church for the Bethania Lutheran congregation. The church was moved from south of Camrose to the site next to Central School. Bethania lost their church due to fire and since that time having been using the Anglican church for services.

Legislature report

by Kevin Peterson

Provincial government officials have found a response that even they find surprising from their first public attempt to recruit small businessmen to move into Alberta's smaller towns.

After three years of working with more than 70 smaller communities on what sort of services and businesses they felt were needed, the regional services branch of the business development department decided to test the water in June.

Four newspaper advertisements were placed with coupons that listed a selection of communities and the services they felt their area could support.

The department now reports that the ads drew 229 responses, mainly from Edmonton and Calgary where would-be businessmen were looking for a chance to set up shop in more quiet surroundings.

"The problem has always been putting the people who would like to get into their own business in touch with a community that needs them" says Ken Broadfoot, director of regional services. "Many young people, if you can offer them an opportunity in a small town, are willing to get up and move there."

The towns are called "opportunity towns" in government language, signifying the chance that people have to fill a need that the community feels.

The inventories for the 70 towns have all been compiled by local people, with help from the provincial department. The officials start out by looking at the hinterland of each area and then deciding what sort of basic industries the town is likely to attract.

The list then moves on to services that the community is large enough to support, ranging from restaurants to motels to shoe stores or electricians. The final part of the inventory is potentially the most embarrassing for the provincial officials – community people are asked whether they feel the government is treating their town well enough to promote new industry.

Complaints ranging from highway conditions to the need for new bridges have been heard. Residents of one community complained that they deserved an AGT serviceman for their problems – and got one.

While that ends the formal involvement of the regional services branch, they remain in touch. They quietly lobby cases where government improvements are needed, set up meetings and are available for expert advice when required.

One townsperson said the program offers a unique chance for smaller communities. Any person attempting to attract new businesses or residents can only work part-time at the job, he admits, while the provincial officers are available to provide full-time input.

Killam hosts regionals

July 23 saw our Aqua Aces travel to Red Deer to compete in the Red Deer Invitational Swim Meet. The following results were:

Butterfly - Stuart Wilson, 1st place; Lee Black, 2nd place; Kim Freadrich, 6th; Cheryl Bonnett, 7th; Deanna Wilson, 8th; Iris Anderson, 14th.

Backstroke - Kim Freadrich, 2nd; Lee Black, 3rd; Deanna Wilson, 4th; Stuart Wilson, 6th; Ron Bergeson, 6th; Cheryl Bonnett, 8th; Glenn Black, 8th; Judy Watkins, 12th.

Freestyle - Lee Black, 5th; Iris Anderson, 12th; Cheryl Bonnett, 12th; Glenn Black, 13th; Ron Bergeson, 14; Judy Watkins, 16th.

Individual Medley - 1st, Lee Black; Kim Freadrich, 3rd; Deanna Wilson, 4th; Iris Anderson, 9th.

Our swimmers did very well as they competed against swimmers from Red Deer, Lacombe, Wetaskiwin, Innisfail, Leduc and Killam.

The Aqua Aces Swim Club hosted their second invitational Swim Meet on July 26. Spectators watched keen competition between Red Deer, Coronation, Castor, Provost, Camrose and Killam clubs. Camrose was victorious in taking home the most points with Red Deer close behind.

The following points for the Killam Club were won by

Michael Borth - 3rd Butterfly; 2nd, Backstroke, 3rd, Relay; 4th, Relay; 5th, Freestyle

Lee Black - 1st, Individual Medley; 1st, Backstroke; 3rd, Butterfly; 3rd, Relay; 4th, Relay.

Deanna Wilson - 4th, Relay; 1st, Backstroke; 5th, Individual Medley; 7th, Butterfly; 3rd, Relay.

Stuart Wilson - 1st Butterfly, 1st, Breaststroke, 2nd, Individual Medley; 3rd, Relay; 3rd, Relay.

Theresa Mann - 2nd, Freestyle, 2nd, Backstroke.

Elaine Basterash 5th, Backstroke, 10th, Freestyle

Gary Basterash - 3rd, Relay,

(Continued on page 7)

Killam donors win Red Cross pennant

Killam and district citizens donated the major number of pints of blood at the Red Cross Blood Donor clinic and were awarded a flag with a red cross. The clinic was held July 16 in Killam.

A total of 115 pints of blood were donated with 8 donors rejected. Of this total and based on a phone book population count, Killam had 16 percent while Sedgewick had 7.9 percent.

Five compete for Sedgewick Agri queen title

MARINA MILLER

CINDY QUAST

DONNELL FORSTER

CATHY VICKERMAN

IRENE KORTH

KINSELLA WELDING (1974) LIMITED

FOR SALE: 271 NEW HOLLAND BALER reconditioned, was $975.00. NOW $875.00

FORKS for year-round handling of large round bales -- field proven.

• NEW KINSELLA ROCKPICKERS

PHONE 336-2587

USE THE CLASSIFIED ADS TO BUY, SELL, OR RENT

J's Motel & RESTAURANT

FORESTBURG

LICENSED DINING

featuring CHARCOAL BROILED STEAKS

Tuesday to Friday — 7 a.m. to 9 p.m.
Mondays — 5 p.m. to 9 p.m.
Sundays — 4 pm. to 8 p.m.

Closed Saturdays and Statutory Holidays

SMORGASBORD

EVERY SUNDAY FROM 4 p.m. to 8 p.m.
$3.50 ADULT $2.00 CHILD UNDER 12

THE BIG INCH

The ruled box is the amount of space occupied by a one-inch advertisement. It measures one column wide by 1 inch deep. It costs advertisers $1.12

It looks kinda lonesome by itself, but look at it this way: What you get when you buy a one-inch ad in The Community Press is not just a single inch of space in the paper, but one inch multiplied by our circulation of 1,950.

So you're buying 1,950 inches, which at 75 inches a page would be almost 26 pages of newspaper.

That's a mighty big chunk of space for a cost of only $1.12 and that includes mail delivery. Just imagine the cost of reaching all those people by post card. It would amount to $117.00.

So you can see that a little one-inch ad is really a BIG INCH when it's advertising space in The Community Press !

And figures show that it's the most effective and economical way possible to let people in the County of Flagstaff Trading area know that you have wares or services that they could use.

Community Press

Phone 384-3641

Church Services

Let The People Praise Thee, O God

SUNDAY, AUGUST 10, 1975

St. Edmund's Mission Anglican Church

Rev. R. L. Conrad, Rector
Phone 888-3757

Killam:
11:00 a.m. Morning Prayer
Hardisty:
7:30 p.m. Evensong
Wednes., Aug. 13th:
Hughenden: 8 p.m. Evensong

United Church of Canada

Strome-Killam Pastoral Charge
Minister: H. Allan Richards
Times of Services
Strome — 9:30 a.m.
Killam — 11:00 a.m.

Church of the Nazarene

Lougheed, Alberta
Manse 386-3977

Sundays:
10:00 a.m. Learning Together
11:00 a.m. Family Devotion
7:30 p.m. Prayer Meeting

No Sunday evening service from July 27 - Oct. 5 inclusive. These services will resume on Oct. 12th.

No morning services will be held Aug. 3rd and 10th.

2nd Wednesday of month:
8 p.m. Missionary Meeting
Renny Tombran, Pastor

Killam Pentecostal Tabernacle

Sunday School 10:00 a.m.
Morning Worship 11:00 a.m.
Evening Service 7:30 p.m.
Tues.: Prayer and Bible Study at 8:00 p.m.
Fri.: Young Peoples, 8:00 p.m.
Pastor Gus E. Rankel, 385-3587

Sedgewick Lutheran Parish

Bethania:
Family Worship 11:00 a.m.
Trinity:
Family Worship 9:30 a.m.
P.S. Olson, Pastor

United Church of Canada

Sedgewick Pastoral Charge

No services during August when Rev. Chappell will be on holiday.

Seventh-day Adventist Church at Merna

Pastor: Gordon Miller
Sabbath School 10:00 a.m.
Worship Service 11:15 a.m.
[illegible]

Killam Baptist Church

Bert Nieuwenhuis, Pastor
Manse Phone 385-3638
Sunday School 10:00 a.m.
Morning Worship 11:00 a.m.
Fellowship Hour 7:30 p.m.
Bible study and prayer service on Wednesday at 8:00 p.m.
Fridays: G.M.G. at 7:00 p.m. and Young People's at 7:30

Daysland Alliance Church

Phone 889-2109 or 374-3889

Sunday Services —
10:00 a.m. — Sunday School for all ages.
11 a.m. — Morning Worship
7:30 p.m. — Evening service 1st, 2nd and 3rd Sundays of each month.
Wednesdays —
7:00 p.m. — Prayer Meeting and Bible study.
Mel Dietrich, Pastor

Presbyterian Church

Minister: Rev. Larry Lin, M.A.
Killam—Galahad Charge

Galahad Church will be closed from July 6 to August 10 inclusive.

Killam Church will have services jointly with the United Church from June 15th to August 10th.

Heisler News

Mr. and Mrs. Francis Fankhanel and Richard spent the long weekend at Fork Lake with Mary and Norm Twitchell of Edmonton.

Ed and Jean Hauck were recently visitors in Calgary with Pat, Frank, Todd and Chad Niehaus for a few days.

Hjesvolds attend Detroit wedding

(Taken from the Citrus County Chronicle of June 26th of Inverness, Florida -- written by columnist Donna Lou Backen).

"After spending three weeks on the road, Backen the Woods is just grand to return to by your writer and family and Jeff Norwood.

The first event of the trip to Detroit was to attend the wedding of niece Karen Crachiola to Jim Matrille. Karen's youngest sister Ingrid was a bridesmaid, brother Ron was an usher and brother Joe and his band provided the dance music at the reception. Joe is an outstanding photographer for the Macomb Daily, a newspaper of Detroit and was the wedding photographer. The out-of-town guest list was large, and grandmother Martha Backen had family coming all the way from Viking, Alta. which is located southeast of Edmonton. They were, her brother Martin Hjesvold who resides at the Hjelsvold homestead which has gas operated lights and fridge, a wood burning cook stove and running water via windmill. Martin played his violin at the reception for 300 guests

Another brother John Hjelsvold, a recently retired drayer, a niece Elsie Simonsen, a house painter, and her husband Pete, also retired, and a cousin, Henry Hafso. Henry is a retired farmer and now enjoys his spare time on the town's curling team with his two sons."

— Donna Lou Backen

(Mrs. Backen is a niece-in-law of Mel Backen and Martin Hjesvold, who brought in the article for publication.)

Hazelwood Good Deed Club meets

The Hazelwood Good Deed Club met at our accustomed rendezvous at the Hardisty Lake picnic grounds on July 10 for our annual picnic. As nearly as we have been able to calculate, our July picnic has been a regular event for approximately 18 years and this one was attended by over sixty five enthusiastic picnicers ranging in age from two weeks to the blissful pension age. Quite a few donned bathing suits and enjoyed a dip in the lake before members and guests enjoyed a delicious supper, after which a lively game of softball took the spotlight. Spectators agreed that they had never seen bases run faster by cowboy boots or bare feet, while Dizzy Dean himself would have envied the fancy curves, spinners and drop balls Joe Hogg and Gary Cox sent across the "plate". We were only sorry to miss the familiar faces, Margaret Denham and Mrs McCrea Sr. Jo McClements was unfortunate to be caught with her shingles down. Better luck next time, Jo. Also Essie Drager, who travelled two hundred miles to join a chicken-plucking crew. We hope to have you both back in the ball game at the next year's picnic.

The Community Press

Published every Wednesday at SEDGEWICK, Alberta
MONTE KEITH, Publisher Phone 384-3641
SUBSCRIPTION RATES: Canada—In 40 mile radius...$3.50
Outside 40 mile.....$4.50 per year
Overseas and U.S.A.....$6.00 per year
[illegible]....15c per copy
Second Class Registration Number — 0725

FLAGSTAFF IMPLEMENT DEALERS

In Conjunction with ALBERTA AGRICULTURE

WILL HOLD A

COMBINE CLINIC

1 MILE WEST OF SEDGEWICK ON HIGHWAY 13 AT 10:00 a.m., on

WED., AUGUST 13 th

PROGRAM OF EVENTS:

10:30 a.m. - 12:30 p.m. General discussion on setting and servicing combines.

12:30 - 1 p.m. Lunch and coffee available at the field.

1:00 - 1:30 p.m. Smith-Roles will discuss and display grain monitors.

1:30 p.m. Dealer will be given time to present their own particular brand of combine.

Following this, the dealers will have time to demonstrate, show setting and adjustments of their combines.

These Dealers are taking part:

CO - OP Implements
SEDGEWICK — PH. 384-3921

FLAGSTAFF Implements
JOHN DEERE DEALER
KILLAM — PHONE 385-3592

HARDISTY Farm Equip.
YOUR I. - H. DEALER
HARDISTY — PHONE 888-3655

POYSER'S Farm Equip.
YOUR WHITE DEALER
SEDGEWICK — PH. 384-3881

FORESTBURG Implements
YOUR WHITE DEALER
FORESTBURG — PH. 582-3618

SMITH'S SERVICE
ALLIS-CHALMERS DEALER
LOUGHEED — PHONE 386-3755

KILLAM Farm Equipment
NEW HOLLAND - CASE
KILLAM — PHONE 385-3652

CROSSROADS Farm Sales
YOUR I. - H. DEALER
FORESTBURG — PH. 582-3637

KILLAM - STROME CO-OP

Grocery Savings

25 lb. bag WHITE SUGAR	bag	$7.65
Co-op 1st Grade FLOUR	20 lb. bag	$2.29
Co-op — 15 ounce CANNED MILK	2 for	75c
Roy-Al — 12 ounce LUNCHEON MEAT	per tin	61c
Co-op — 48 ounce PINEAPPLE JUICE	per tin	59c
Co-op Brand COFFEE	per lb.	$1.13
Co-op — 15 ounce KETCHUP	bottle, each	49c
Package of 10 GARBAGE BAGS	per pack	$1.09
Scotties — 200's FACIAL TISSUE	2 for	$1.09
48 ounce SAFFLO OIL	each	$2.09
Co-op Orange — 24 oz. MARMALADE	per tin	$1.09
Nestles — 15 oz. FLAIR	2 for	$1.09
Nestles — Pak of 3 MINI PUDDINGS	2 for	$1.09
Green Giant — 14 oz. WAX SLICED BEANS	2 for	75c
Co-op — 14 oz. CHERRIES	2 for	99c

Meat Specials

By the piece SIDE BACON	lb.	$1.59
Bulk WIENERS	lb.	69c
Fresh cut STEWING BEEF	lb.	99c
Shankless PICNICS	per lb.	99c
Beef — 5 lb. pack STEAKETTES	per pack	$3.99
Chopped Veal — 5 lb. pack STEAKETTES	per pack	$4.09

Fresh Produce

TOMATOES, PLUMS or NECTARINES	per lb.	39c
Fresh PEACHES	2 lbs. for	69c

BALER TWINE per bale **$24.95**

Lougheed has a new business. L. Schmidt has moved in three portable motel units, just east of Smith's Service. He hopes to have the motel ready for use this fall.
— Photos courtesy Tom Barton

News from Killam and District

Mr. and Mrs. Mel Fossen and Mr. and Mrs. Bill Morgan returned after a most enjoyable two week holiday in the States. It was so nice to see cousins we hadn't seen for 23 years and meeting lots of new ones and visiting the home place of the Ericksons at Westbrook, Minn.

A Bridal Shower honoring Miss Val Weeks will be held in the Pentecostal Church Hall on Saturday, August 9th at 8 o'clock. Everyone welcome.

Mr. and Mrs. Philip Matthias called on her folks, Bill and Girlie George on Monday. Daryl George, from Calgary, spent the long weekend at her parents home.

Deepest sympathy of the Community goes out to Mr. and Mrs. Bruce Young and family, Mr. and Mrs. Albert Blye and family of Galahad, and Mrs. Ethel De Maere of Granum, Alta. in the loss of their father, Mr. Jim Young who passed away at the age of 100 years on July 24th.

Mr. Ray Keller of Lanigan Sask. passed away at the age of 88 years. Mr. Keller is well known n our Community having worked here for several years.

Congratulations to Mr. and Mrs. Don Young who are the proud parents of a chosen daughter named Joanna Lynn. Proud grandparents are Mr. and Mrs. Bruce Young and and grandmother, Mrs. Rose Schulte.

Nice to see Mr. Nick Kinzer home after undergoing surgery in Edmonton.

Mr. and Mrs. Vern Erickson were holidaying for a few days in the Cyprus Hills.

Mr. and Mrs. Ken Rule of Hinton were here visiting relatives and friends.

Mr. and Mrs. Barry MacWhirter and family (nee Barb Fox) of Ottawa are here visiting Mr. and Mrs. Erickson and family, Mr. Wilf Erickson and Mr. and Mrs. Harold Erickson, they also visited Barb's dad, Mr. Alfred Fox.

Mr. and Mrs. Len Fossen and family were holidaying at Waskesiu, Sask. and visiting last weekend at Rocky Mtn. House.

Miss Debbie George and Miss Sherry Hiscock were visitors in the States with Mr. and Mrs. Pat Moser and family.

The Nobel family spent a week at Pine Lake and report a nice holiday.

Constable Larry Erickson and friend, Constable Vougan West of Regina, Sask. were visitors with Mr. and Mrs. Vern Erickson and family.

Mr. and Mrs. Dennis Busse and family and Shirley and Cindy Erickson were holidaying at Fairmont Hot Springs and parts of B.C.

Mr. and Mrs. Bernard McMahon and family enjoyed a holiday at Waskesiu, Sask.

Miss Kathleen Shannon of Fernie, B.C. and Mrs. Graham Smith of Calgary were here to attend the funeral of Mr. Jim Young.

Mr. and Mrs. Dave Anderson were Red Deer visitors with Mr. and Mrs Don McKinnon to help them celebrate their 25th wedding anniversary. Congratulations to Don and Barb. They are leaving for a trip to Hawaii. Nice way to celebrate their 25th.

Byllie Badry and Judy Ann Hilker left by plane for England for a three week tour. Have fun girls.

Mr. and Mrs. Sam Smolski and Mr. and Mrs. Joe Kelndorfer enjoyed holidays at Fairmont Hot Springs and parts of B.C.

Congratulations to Mr. and Mrs. Bruce Gair who are the proud parents of a baby boy born July 29, weighing 10 lbs. His name will be Dallas John Conrad. Proud grandparents are Mr. and Mrs. Jack Gair and Mr. and Mrs. Len Lawson of Hinton.

Mr. Earl Cramton of Rutland, North Dakota and Mr. and Mrs. Jordy Clark of Surrey, B.C. were recent visitors with Mr. and Mrs. Dave Cramton.

Mr. and Mrs. Andy Peterson of Burnaby, B.C. were holiday visitors with Mr. and Mrs. Holmstrom and family and other relations in town.

Visitors with mom, Mrs. George Nattrass were Mr. and Mrs. Rod Smith and family of Camrose and Mr. and Mrs. Ed Nattrass of Mayerthorpe.

Mr. Tom Nattrass and Mr. and Mrs. Dale Unger of Calgary are holidaying at Kelowna, B.C. and other parts of B.C.

A tragedy marred the Manning family reunion which was held August 2nd at Hardisty. Dennis Manning, 38, of Drayton Valley was killed when his airplane crashed while landing. Sympathy is extended to his family, his parents, the Roy Mannings and other relatives.

CROP INSURANCE NOTICE

FALL RYE

Deadline: AUGUST 31, 1975

Farmers wishing to insure fall rye under the "All-Risk" crop insurance program in 1976 are advised they must declare their intention not later than August 31, 1975. Unless elected by that date, fall rye cannot be insured next year.

Contact your nearest District Office of the Corporation to complete your election and for full information on coverage levels and premium rates.

Ask about the "spot-loss" provision covering winterkill in fall seeded rye.

Alberta Hail & Crop Insurance Corporation
1110 - 1st St., S.W., Calgary, Ph. 264-7783

Strome and District News Items

Mrs. Marion Lockhart has been visiting with her daughter and family, Mr. and Mrs. Don Semrau of Moose Jaw since the first of July.

Carol Ann and Dennis Pfeffer visited in Edmonton for a few days last week staying with their sister, Audrey and Danny Anderson and attending the Edmonton Exhibition and the Beach Boys.

Don and Maryann Pfeffer attending the wedding dance of Barry and Shirley Lang, son of Mr. and Mrs. Jay Lang of Talbot last weekend.

Mr. and Mrs. Bob Lockhart and Brian motored to Craigmyle on Sunday for a family reunion at Dorothy's parents.

Mr. and Mrs. Herb Badry and Mr. and Mrs. Leonard Shulte of Heisler are on an extended holiday thru parts of B.C.

Mr. and Mrs. Jerry Steil and girls spent a few days holidaying at Fairmont and Radium reporting a very nice time.

Mrs. Sheila Pottle is on a three week vacation visiting her mother's brother at Whiterock, B.C. and her niece at Seattle as well as other relatives at Kamloops.

Visiting at the Don Pfeffer home were Matilda Feddema, Mr. and Mrs. John Pfeffer, Tony Gau and Mr. and Mrs. Jerry Lang, all of Camrose.

Mr. and Mrs. Martin Pasychnyk and family have spent two weeks at Port Alberni, B.C., and visiting relatives throughout B.C. en route there. On the way home they visited Banff and Calgary.

Mr. and Mrs. Bruce Curtis spent last weekend visiting relatives at Strome and Daysland and attended a McCarroll reunion at Lake Eden, en route back to the city.

Mrs. Phillip Rawe and Mr. and Mrs. Michael McCullough spent last week counselling at the United Church camp at Hardisty Lake. Several boys from Strome attended the boys camp.

Mr. Rick Thomas, an air force buddy of Miles', and his fiance spent a couple of days visiting with the Miles Steiger family.

Mr. Dale Collison spent last week at Olds College for seed cleaning seminar. His wife and children spent the week with Ellen's folks in Edmonton. The Collisons had spent the previous week holidaying at Waterton National Park.

Mrs Frances Allers spent weekend visiting relatives in Edmonton.

Several families chauffered the girls Bantam team to the Provincial Playoffs in Peace River on the July 19 weekend. The girls are to be congratulated on getting that far and perhaps next year you'll come home with the trophy. The community support behind the girls is just great.

Mr. and Mrs. Dave Curtis spent a few days holidaying in Sask. taking the Pionera Exhibition at Saskatoon, visiting friends at Yorkton and camping at Moose Mtn. Prov. Park and the Cypress Hills.

Mr. and Mrs. Jim Pettem and family began their holiday taking in the Provincial Playoffs then motored down to Calgary and out to Drumheller for a few days.

Mrs. Art Steiger and girls have been relaxing these hot days at Hardisty Lake and will be there this week. The Miles and Brian Steiger families visited them Sunday. Several people from Strome spent Sunday "cooling it" at Hardisty Lake.

Mrs. Charlotte Curtis and Melanie motored to Youngstown last Sunday with Mrs. Alice Pooler, Michael and Janet McCullough taking Susan Pooler and Pat May to Plover Lake Bible Camp. The girls returned with Mr. and Mrs. Dave Curtis this Sunday.

Mr. and Mrs. Doug Gillespie were recent weekend visitors with Mr. and Mrs. Rod Zimmel and Mrs. Annie Heisler.

Mr. and Mrs. Eric Wiechorster hosted a family reunion for her mother's families the Olsens Over 80 relatives from Prince Rupert, Peace River, Riley and Camrose, enjoyed the afternoon and supper at the Wiechorsters.

Mr. and Mrs. John Feddema attended the 4-H Regional Days held in Youngstown recently taking some of their Dairy Club and club cattle to it. They reported an exceptional reception and excellent show.

Mr. and Mrs. John Niehaus and their families recently entertained the Matt Rausch family of St. Cloud, Minn. for 4 days including a tour of the strip mines and power plant near Forestburg.

Mr. and Mrs. Don Hayes and family attended a Manning reunion on Saturday at Hardisty and are also entertaining some of the cousins at their home.

Mr. and Mrs. Martin Kroetsch spent some days holidaying last week at Kelowna as were the Doug Munro and Art Ziesel families. Miss Theresa Kroetsch is spending the long weekend at the home of her parents.

Sympathy is extended to Mr. John Allers who is in the Daysland Hospital with broken ribs. All the family has been home this weekend to visit their parents.

Mrs. Annie Heisler's sister and husband, Mr. and Mrs. Bert Frohlich of Saskatoon are visiting with her a few days.

Mr. and Mrs. Lawrence Seiferman, Mr. and Mrs. Leo Manning, Mr. and Mrs. Gilbert Niehaus and families, and Mr. and Mrs. Joe Seiferman celebrated Grandma Gangl's 81 birthday Saturday, at Pigeon Lake. The Gilbert Niehaus' stopped in Edmonton on the way to visit their baby daughter, Kelly who is in the hospital there. She seems to be improving and we hope she is home soon. On Sunday evening all the Joe Seiferman family enjoyed a barbeque supper at the Gilbert Niehaus home.

The Willing Workers extend their thanks to the Strome Elks for installing the wire mesh fence around the two sides of the playground. I see it's not quite finished. The Willing Workers are planning to plant trees on the other two sides. Everyone should feel welcome to use the picnic table under the big trees and to enjoy Strome's playground.

THO'T: Joy often needs pain to give it birth.

PLAY BINGO
Every Wednesday
at Killam Elks Hall
Proceeds to Community Hall
8:00 p.m.

WED., AUG. 13th
DAIRY SALE
7:30 p.m.
Camrose Auction Market

- 35 HOLSTEIN HEIFERS due in 2 weeks. Some recorded.
- 30 OPEN HOLSTEIN HEIFERS.

BE AT THE SALE, or CALL FOR MORE DETAILS.
Auctioneers:
OTTO, DENNIS & GERRY STREBERG
Phone 672-4496
672-2114

THURS., AUG. 14th
Killam Auction Market
1:00 P.M.
REGULAR SALE

FEATURING 200 RWF and RWF x Simmental Yearling Steers and Heifers from — Muredale Farms, Donalda. PLUS Dispersal of 45 RWF Cows & Calves from L. Elgie of Innisfree. Young foundation one iron cows. Good calves. Plus 10 bred RWF Yearlings.

PLUS OTHER FEEDER CATTLE

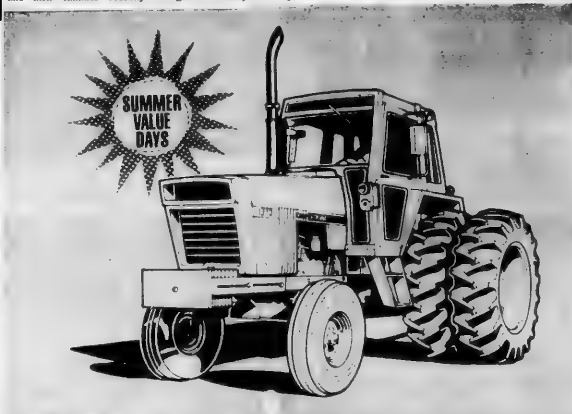

FREE AIR CONDITIONER

($1000 retail value installed in tractor)

with your purchase of a new **CASE 970, 1070, 1175**

1270 or 1370 Agri King Tractor

OFFER GOOD JULY 10 THROUGH AUG 31, 1975

case

Killam Farm Equipment Ltd.
J. & M. LINDSETH & SONS
PHONE 385-3652 KILLAM, ALBERTA

Rick Truss, formerly of Calgary has joined the staff of the Community Press. Rick is a Sedgewick lad, who started work in the newspaper while attending school. After graduation, he took the Graphic Arts course at S.A.I.T. and since then has been employed at a Calgary printing firm. He will be primarily concerned with the commercial printing part of the Community Press.

SEDGEWICK PARADE — The R.C.M.P., Legion color party and Daysland Pipers led the annual Sedgewick Sports Day Parade on July 18, making a very colorful start to a successful day.

— Staff Photo

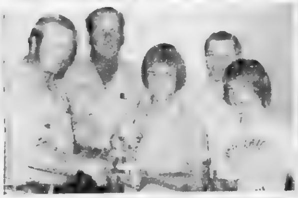

BELATED PRESENTATION — Two hockey trophies were presented recently by Lorne Poyser on behalf of White Farm Implements. Mick McConnell, right, received the "most improved", while Perry Mayne, center, was voted "most popular" in Bantam 14 & Under hockey action last year. Looking on is Harold Hogg, President of Minor Hockey in Sedgewick and Everett Mayne, Bantam coach.

Brandingen's Steam Service entry of a beautifully decorated car took the top prize in the Sedgewick Sports Day parade. The black and white of newspaper pictures doesn't do justice to the colorful entry.

— Staff Photo

IRON CREEK FISH AND GAME TROPHY WINNERS — Trophy winners in the various categories for wild game, fish, etc. The trophies were presented at the annual dinner meeting of the Association at Lougheed

— Staff Photo

OVER THE HILL — The formation of a K-40 Club took place in Sedgewick last winter. The Kinsmen Club is a club at the age of 40 the old "young men's service club" timers take a back seat. At a recent dinner, those pictured were presented with K-40 certificates, front row: Bert Whitten, Ross Danielson President Dick Mathews, Cecil Gould, 2nd row, Monte Keith, Tom Sparrow, Ray Pottage, Pat Harris, Robert Shaw, Lorne French, Lyle Metz, John Brandingen. Others not present included Bob Hansen, Gordie Peterson, Mike Eastly, and Jim McNaughton.

Killam swim meet

Continued from Front Page

4th, Relay; 6th, Backstroke; 11th, Freestyle.

Iris Anderson - 3rd, Relay; 4th, Relay; 4th, Backstroke; 8th, Freestyle; 9th, Individual Medley.

Judy Watkins - 3rd, Relay; 4th, Relay; 6th, Backstroke; 9th, Freestyle.

Ron Bergeson - 3rd, Backstroke; 5th, Breaststroke; 4th, Individual Medley; 3rd Medley; 3rd, Medley.

Glenn Black - 3rd, Relay, 3rd, Relay; 5th, Backstroke, 8th, Freestyle; 6th, Individual Medley.

Darren Grant - 3rd, Relay; 3rd Relay; 8th, Backstroke; 14th, Freestyle

Kim Freadrich - 4th, Relay; 3rd, Relay; 6th, Individual Medley; 6th, Breaststroke; 7th, Butterfly

Allison Gaume - 4th, Relay; 3rd, Relay; 9th, Butterfly, 5th, Breaststroke; 10th, Individual Medley.

Ginette Basterash - 4th, Butterfly; 2nd, Backstroke; 4th, Individual Medley.

After the meet, Chuck Olsen coach of the Aqua Aces, was presented, as a farewell gift, an engraved marble pen set, a special 'T shirt', which if he wears in Lethbridge everyone will be sure to notice, and a crystal bowl for him and his wife, Linda.

Sedgewick News

Mr. and Mrs. Grant Cheram went by plane to Toronto where they will pick up a new truck and drive it home.

Bright and early on Mon., July 28, the Bill Johnsons received a phone call from daughter Wendy in Rome. She and Maureen Cheram have finished their course and after travelling in northern Italy expect to be home in about a week. Wendy said they were having a wonderful time but are about ready to see some familiar faces.

Mr. and Mrs. Stan Olmstead and family left last month to make their home in Rocky Mountain House.

Mrs. Jessie Clark and her granddaughter Bonnie Stevens arrived home last week after a six week trip to Germany. According to Bonnie they had a wonderful time. They stayed with Mr. and Mrs. Carl Ross (nee Judy Stevens) at Lahr. Mrs. Clark was very interested in the beautiful flowers in the parks and gardens. Carl and Judy are well and their children, Kenny and Kimberly are fast growing up.

It's the year for twins!

On Tuesday, July 29th, Mr. Ted Djos and girls drove to Camrose to bring Joan home after a stay of several weeks in the Camrose Hospital. But they had three extra passengers coming home as on July 22, Mrs. Djos gave birth to twin sons, Theodore Lyle and Robert Nels, who weighed 7 lbs. 2 oz. and 6 lbs. 1 oz. Congratulations and best wishes to the very happy family. As grandmother said, "We'd hoped one would be a boy, but for both to be boys was really something." They should be fine with three sisters to help look after them.

Mr. and Mrs. Jim Walsh are at Heisler babysitting for a few days while daughter, Beth and husband Grant take a brief holiday.

While visiting at Castor, a Sedgewick resident met David Webb, son of Bill Webb. They exchanged news and remembrances of Central High where they had both gone to school. David remembers having H. Stuve as principal but none of the present '75 teaching staff.

Mr. and Mrs. Keith spent four days in Wisconsin at a family reunion for Elaine's side. Meanwhile the kids stayed at relatives' homes in Red Deer and Bentley.

Mr. and Mrs. Greg Martin are both attending summer school at the University of Alberta in Edmonton.

Killam News

Five generations of the Manning - Pardo family gathered at Hardisty, Saturday, Aug. 2 for a time of visiting, ball games, etc.

Mr and Mrs. T. Rancier were visiting from Calgary at the J. Rancier home for the last week in Killam.

Congratulations to Mr. and Mrs. Doug Gibb on the birth of a son on July 3rd. The baby weighed 8 lb. 4 oz. and his name is Gregory Stephen. Proud grandparents are Mrs. Marquerite Gibb of Killam and Mrs. Donna McCosmick of Veteran.

Miss Lori Sorenson of Killam and Miss Toni Sims of Hardisty are working in the Banff Sulphur Mt. Lodge in the Gift Shop. Any local visitors to Banff the girls would appreciate it if you dropped in and said hello.

AGT GOOD NEWS PARTY LINE

● SWIM REGIONALS

On August 15, 16 and 17, the South Central Swim Regionals will be held in the Killam Agriplex indoor pool. It is estimated 300 swimmers from Castor, Coronation, Red Deer, Provost, Innisfail, Wetaskiwin, Ponoka, Forestburg, Lacombe, Rimbey, Stettler, and Killam will compete. The top two from each region will participate in a provincial final in Edmonton the following week.

Anyone interested in helping with the Regionals that has not yet been asked please phone [illegible] or 385-[illegible].

● UNIFARM MEETING

Strong Unifarm meeting will be held at Bellshill on Wed., August 20th. Reports will be heard re Alberta Livestock Co-op and Gold Eye Camp. Guest speaker: Charlie Archibald, Unifarm Regional Director.

● KILLAM SHOWER

A Bridal Shower honoring Miss Val Weeks will be held in the Pentecostal Church Hall on Saturday, August 9th at 8 p.m. Everyone welcome.

● LOUGHEED FAIR

The 52nd annual Lougheed Fair is an event of this Saturday, August 9th, and will get underway with a pancake breakfast, followed by a parade at 9.30 a.m. This is one event you don't want to miss – All your friends will be there!

● SUNDAY GOLF

At Sedgewick Golf Club on Sunday, Aug. 10th, a 2-ball foursome match will be played, followed by a potluck supper. Everyone is welcome.

PUT IT HERE

Camrose & Killam Auction Markets

SALES — SATURDAY at CAMROSE; THURS. at KILLAM

SAT., AUG. 9th — 20 Brown Swiss Cows with ½ blood Exotic Calves at foot. Three 2-yr.old Brown Swiss Bulls. Plus Regular Saturday Sale.

WEDNES., AUG. 13th — 7:30 p.m. Dairy Sale at Camrose Market. 3 Registered Holstein Springing Heifers. 30 Holsteins due within 2 weeks. 30 open yearling Hfrs.

THURS., AUG. 14 — Thursday Sale at Killam featuring 280 RWF and RWF x Simmental Yearling Steers and Heifers from Muredale Farms, Donalda. Dispersal of 45 RWF Cows and Calves. Young Foundation Herd.

FRIDAY, SEPT. 5th — 7:30 p.m. Horse Sale at Camrose.

AUCTIONEERS:
OTTO, DENNIS & GERRY STREBERG
PHONE 672-4496

BROCK THEATRE - Viking

Weekday shows at 8 p.m. Saturday 7 and 9 p.m.

AUGUST 7, 8 THURS., FRI.
"WALT DISNEY ATTRACTION"
Family Color

AUGUST 9, 11, 12 SAT., MON., TUES.
Alan Arkin, James Caan
"FREEBIE AND THE BEAN"
A tough action melodrama with a number of comic elements. Two San Francisco city detectives. The city was their playground, and they left it the worse.
Restricted Adult Comedy Action Color

AUGUST 13, 14, 15 WED., THURS., FRI.
Paul Winfield
"GORDON'S WAR"
They said it would take an army to get the mob out of Harlem. Green Beret tactics are used against Harlem drug pushers in a fast, tough action thriller. This is Gordon's War.
Restricted Adult Black Action Drama Color

BORTH Drug Mart

SUMMER BARGAINS

Prices in effect until Wed., August 13th

SECRET Roll-on Antiperspirant 1.5 ounce 99c	VICK'S FORMULA 44 5 oz. ...... only 99c	PAMPERS ALL SIZES 10 % off
SCOPE Giant Size 24 oz. .... only $1.49	LYSOL SPRAY 14 oz. $1.25	JOHNSON'S BABY SHAMPOO 450 ml $1.19
20 % off ALL RAID, OFF and Suntan Lotions (These items are already discounted)	ASPIRIN 200's $1.35	ANSODENT 11 ounce 99c

Savings you don't have to wait for

BORTH DRUG MART
"PRESCRIPTION SERVICE"
City Prices — Small Town Service
KILLAM & CAMROSE

PHONE 385-3598 KILLAM, ALTA.

CLASSIFIED ADS WORK WONDERS

CLASSIFIED AD RATES
4c per word. Minimum $1.00 for 1st insertion. Subsequent issues 3c per word, min. 75c. (This includes For Sale, For Rent, Card of Thanks, Coming Events, Memoriams, etc)
LEGAL NOTICE RATES:
25c per line, 1st insertion; 20c per line, subsequent issue.
An additional 25c charge will be made at each billing period.
Billing charge of 25c will be made on ALL wants ads etc. if not paid at time of insertion.

FOR SALE

FOR SALE — Blue Healer Pups from purebred stock. Phone 879-3638 or 879-3664. 1-3c

FOR SALE— 4020 John Deere Tractor, duals, cab, heater and radio; I.H.C. No. 45 Baler; 4 900x20 good used truck tires; Deep-well pressure system; 33 ft. 7" grain auger with motor; 2-story house to move. Ph. 386-2172 1-2c

FOR SALE—3 bedroom house in Alliance on 1½ lots. Phone 1-987-3682. 1-4c

FOR SALE — Two sets of golf clubs, one right and one left-handed. Apply at Sedgewick Bakery. 1-2c

FOR SALE — ¾ section farm located 1¼ miles east and ¾ mile north of Killam. 280 acres cultivated. Remainder pasture. Contact Cliff or Louis Delange, 385-2242. 1-3c

FOR SALE — Honey. 65c per lb. In your own container. Phone 888-2123. Fay Davidson. 1-3c

FOR SALE — Grain Monitors. $250 each. Phone 888-2123, Fay Davidson. 1-3c

FOR SALE — 1010 S.P. Combine, completely overhauled and in excellent condition. $5,000 Phone 385-2306 evenings. 1-2p

FOR SALE — 1 Chesterfield and chair; 1 rocking chair; One 24 cu. ft. deep freezer. Phone 888-3836 or 888-3531. 1-1p

FOR SALE—1000 gal. propane tank with filler hose. Contact Joe Keindorfer, Phone 385-2285 1-2p

FOR SALE — 2 model 21A M H Combines, one in working order. Melro PU, electric lift, both motors good $375 for two. Also, Series 3 Field Marshall tractor, needs piston & rod assembly. What offers? Apply Harmon Burpee, Hardisty, Alta., phone 888-2147. 1-3c

FOR SALE — 4 acres of land eight miles south of Sedgewick, includes power and well. Total price $5 500.00. House situated in Sedgewick on a well treed 75'x120' lot. Single garage. Priced for a quick sale.
For further information contact Sedgewick Land & Insurance Co. Phone 384-3639. 1tfnc

FOR SALE — 1967 Camaro. R. Lucki, Phone 384-3964. 1-tfnc

FOR SALE

FOR SALE — General Store, east central Alberta. Good potential. Must sell. Prosperous farming and oil area. Call collect: Ivan Hardy, at 484-5673, Norm Murray Realty, 16108 Stony Plain Road, Edmonton. 1-3c

FOR SALE—1972 Dodge Dart, 318 cu. in., dual exhaust, rally wheels, new radial tires. Ph. Glen at 384-3884; after 6 384-3833. 1-4pd

FOR SALE — 428 Cockshutt Combine with home-made cab. Cheap for cash. Phone 384-2226 or 384-2125. 1-3p

FOR SALE — M.T.D. 5 hp Riding Mower, $549.00, less 20%; M.T.D. Rear Bagger, $229.00 less 20%; 3 hp Tiller, 15% off. Coutts Hardware, Forestburg. 1-2c

FOR SALE — 1972 Koplun hard-top trailer, spare wheel and tire. Phone 384-3770. 1-2p

FOR SALE—1971 International Truck with tag axle. Phone 386-3753 1-2c

FOR SALE— ½ section mixed farm, with buildings. Includes cattle and some machinery, $49,000.00. Phone 384-2283. 1-3p

TRAILER OWNERS! Is the hot weather getting to you? See us for complete Air-Conditioning Installation. Rates on request. Killam Electric, phone 385-3550. 1-2c

FOR SALE — One Deluxe coal fired furnace & stoker. Ph. Dean Murphy, Rainier, Alta., 362-3702. 48-2c

FOR SALE—1972 Dodge Dart 318 cu. in., 2-door coupe, new radial tires, P.S., P.B. Ralley wheels, dual exhaust. Ph. 384-3881 Bus. or 384-3333 Res. 47-3p

FOR SALE — 1973 24' Scamper Holiday Trailer, self-contained, 30,000 BTU forced air furnace. Contact — Wayne Whitelock, 385-3669. 48-2c

FOR SALE — One well broke Palamino, 5 years old. Also new saddle and bridle. Contact Nels Bratland, Phone 386-3702. 48-3c

FOR SALE — Large, older house, to be moved or torn down. What offers? Phone 376-2114. 48-2c

FOR SALE — Soft-top tent trailer in good condition. $300.00 cash. Phone 384-3682. 48-2p

FOR SALE —
400 acres of Farm Land near Hardisty, 320 acres under cultivation, fenced, one spring.
Mobile Home (12x64) located in Hardisty on 50'x125' lot. Serviced, power, 8x22' porch, TV antenna, furnished except fridge and stove, 8x12 storage garage.
John Golka Insurance and Real Estate, Phone 888-3826 Write Box 140, Hardisty, Alta. 48-1c

FOR SALE

FOR SALE— 230 amp welder. Phone 384-3634. 48-2p

NO CASH DOWN
Regular your choice of fully furnished 3 bedroom 14 wides and double wides. For free credit cheque call: Southridge Mobile Homes 9405-63rd Ave Edmonton, Alberta Phone 436-1153 tfnc

FOR SALE — All sizes of Tires Batteries and Filters for your car, truck or tractor. Farm fuels, lubricants, fertilizers, weed sprays, carbyne, baler twine, cultivator shovels and rod weeders - Drever's Gulf Service, Ph. 888-3555 Hardisty After hours No. 888-3664 2tfnc

Farms for Sale

CAMROSE — Quarter Section
There is 150 Cultivated acres of highly productive grainland on this farm within commuting distance of Camrose. Buildings are in excellent condition and include a 2 bedroom modernized home, a barn, machine shed and five granaries. The yard is nicely landscaped $50,000.
DAYSLAND AREA, 318 acres
There is 251 acres under cultivation on this ½ section located 26 miles east of Camrose on a main road. This is an ideal mixed farm with a good barn, hog house garage and storage for 8000 bushels of grain. Price includes a modern 1 bedroom home with stove, fridge and deepfreeze. Owner is selling this farm with crop, so there is no need to wait until fall
BRUCE — 610 ACRES
300 acres under cultivation. Mixed farm with good house and outbuildings. $85,000.
STROME — 800 ACRES
Mixed farm with 250 acres cultivated 100 acres brushed so more land can be broke. Modern three bedroom home barn, cattle shed, double garage, $110,000.
DAYSLAND — 1132 Acres
This productive grain farm has approx. 1000 acres under cultivation, with half in summerfallow. There are 2 sets of buildings. A large quonset machine shed, feed lot, cattle shed and small modernized house is located on the home quarter. Farm machinery may be negotiated for.
For further details on the above properties, call Otto Paulgaard, 672-4675, Camrose, Alta.

P. J. TOOLE &
COTE REALTORS
Land Division — 1716
Calgary, Alberta T2M 0L7
Phone 284-3331 (24 hours)

ANNOUNCEMENT

Mr. Norman Rolf of KNAUT ROLF & BURGESS, Barristers Solicitors & Notaries, Camrose will be in attendance every Wednesday at Killam from 1:00 p.m. to 5:00. Phone 385-3654.

HELP WANTED

WANTED— Kindergarten Teacher Aide for Killam. About 12 hours per week. Mail applications to Mrs. Sandra Duncan, Box 193, Killam, before August 10th. 1-1c

AVON
NEED MONEY FOR HOLIDAYS? Surprise your family. Earn extra $$ selling Avon products in your spare time. I'll show you how! Call Eugenie Fritze, Phone 882-3150, Castor, Alta. 1c

WANTED

WANTED — Ditching. We are equipped with a backhoe to handle all your ditching requirements. For Cattle Waterers or Sewer and Water Installations, give us a call for a free estimate. Phone 879-2284. Joe's Ditching, Alliance. 39-tfnc

LOST & FOUND

FOUND — July 30th at Sedgewick Rec Centre — pair of glasses. Owner may have same by calling at the Community Press and paying for ad. 1-2p

LOST — White oval stone bracelet, set in gold. Lost in Sedgewick area. Please contact 879-3684, ask for Dianne. 1-2p

LEGAL NOTICES

TO WHOM IT MAY CONCERN
I am not responsible for any bills my wife leaves or may make, as she has left my bed and board. Ed Lang. 48-2p

TENDER

The Council of the County of Flagstaff No. 29 invites tenders for the purchase of the following car and trucks on an as is, where is, basis:

One used 1973 Chevrolet Biscayne Car Model LCJ69 Serial No. 1J69H32750115.

One used 1971 GMC ¾ ton truck Model 2500. Serial No. CE2341Z52622.

One used 1968 Chevrolet ½ ton truck. Serial No. CE1481116806.

One used 1966 Chevrolet ½ ton truck. Serial No. 6C1434-601142A.

Each of the above vehicles may be examined at the County work shop, Sedgewick, Alberta. Tenders are to be submitted to the County Office, Sedgewick, Alberta, on or before 5:00 o'clock p.m. Wednesday, August 14th, 1975 and must be accompanied by a certified cheque for 10% of the amount of the tender. Terms: Cash. The highest or any tender not necessarily accepted.
C. B. Robertson,
Secretary Treasurer. 48-2

PUBLIC NOTICES

VACANCIES
The Flagstaff Senior Citizens Lodge is now accepting applications for married couples. Anyone contemplating residence at the Lodge is asked to contact Nelson Bergum. 1-1c

NOTICE TO FARMERS
Iron Creek Gas Co-op Ltd, Warehouse at Sedgewick, Alta. will be open one day a week, Thursday, for farmers who want to pick up materials. 1-3c

SEE US for stand-by power plants. Air cooled, gasoline or natural gas engine driven models or tractor-driven alternators. Killam Electric, Phone 385-3550. 1-2c

SHIPPING HOGS from Strome on Thursdays
Hog Marketing Board regulations require that cut-off time for receiving hogs be 12 o'clock noon. Therefore, all hogs being delivered must be at the Stock Yards by noon. For pick-up service, kindly phone 376-3507 or 376-2114 the day before.
Dave Lorenson, Strome 28tfn

ZENITH & CURTIS MATHES
Sales and Service
Stereo tapes and records
accessories and service
Tape decks in stock
Ask about our 4 year total warranty
For Selection Service & Savings
CHROMEX Electronic Servicing
Phone 582-3505, Forestburg

R & N DITCHING
BACKHOE WORK
Ron Wegenast
Phone 583-2202 Galahad

CAMPBELL'S TRANSPORT
Daysland, Alta.
Hog Shipping days:
Monday and Thursday
Deliveries until 10 a.m. 48-12p

THE STOCKMAN'S STALL is now selling Powder River CHUTES. On display now. Open 6 days a week. Phone 385-3051. 28-tfn-c

KILLAM SHOE & GENERAL REPAIR — Dick Kinzer
Yes, we repair tarps and tents
1 door south of Killam Hotel
Phone 385-3621. tfn

CARPET CLEANING
Get a jump on "Spring Cleaning" and have your carpet commercially cleaned. Phone 385-3926 or 385-3650. 24-tfn-c

CAMERON'S SHOE REPAIR
Knife Sharpening
Tarps, swather canvasses and leather good repairs.
Evenings and Saturdays
Phone 384-3774 Sedgewick

HOG SHIPPING
DATE CHANGE
Due to low production of hogs we have had to change our shipping schedule to twice a month. We will except hogs at our yards for shipping every 2nd and 4th Tuesday of each month commencing February 25th, 1975.
For further information, please phone 385-3662 or 385-3631.
Henry's Transport Ltd.,
Killam, Alberta. 28-tfn-c

CLASSIFIED ADS WORK WONDERS

PUBLIC NOTICES

Farmyard Gas Installations
Ask us for a quote on your farm's gas installation. We are equipped to ditch and install your risers and gas lines. For further information, contact Doug Friend, Phone 384-3911, Sedgewick. 31-tfnc

WILDER'S
PHOTO — JEWELLERY
Offering A Complete
Photo Studio — Camera Shop
And Jewellery Store Service
Hardisty, Alberta
Business Phone 888-3584
Residence Phone 888-3509
38-10c

FOR LIVESTOCK HAULING
Contact:
Gordon's Trucking,
Gordon Coates, Lougheed.
Phone 386-3753 tfnc
Hog Haul every Wednesday

NOTICE
R. G. (Bert) MILLER
[illegible]
FARM
TAX — Returns,
Amendments, Valuations
BUSINESS
Accounting Services,
Tax Returns.
No. 11, Culbert Court,
SEDGEWICK, Alta., 384-3646

CARDS OF THANKS

I wish to express my sincere thanks to Dr. Amin and the staff of Killam Hospital for the excellent care I received while there. Also, thanks to my relatives and friends for visits, cards and flowers while I was in hospital.
Edla Eckstrand

I wish to thank Dr. Amin and Dr. T.C. Eid, nurses and staff at the Killam and University Hospitals for the wonderful care I received. Many thanks to my relatives and friends for the visits, cards, flowers, prayers, and treats, which were highly appreciated. Nick Kinzer

Our sincere thanks to Dr. Cahill, nurses and staff of the Hardisty General Hospital for the wonderful care we received while patients there. Also, to the staff for the wonderful birthday cake on my 89th birthday, and to all those who sent cards, flowers and visited us, which we greatly appreciated.
Mr. and Mrs. C.H. Ilsley

The board of the Hardisty and District Medical Centre wish to thank Isabel Nelson for her years of dedication as caretaker at the Medical Centre, and wish her well in her retirement.

We would like to thank the Sedgewick Chamber of Commerce and those responsible for naming us as the farm family to attend Country Day at the Edmonton Exhibition. It was a real privilege for us and we had a most enjoyable day.
The Daniel Lewis family.

CARDS OF THANKS

We would like to thank Drs. Reist, Stanners and Rennie, nurses and staff of Daysland Providence Hospital for the wonderful care and attention we received while patients there. Thanks also for baby gifts and cards and to those who visited. Special thanks to Sue and Isobel for the lovely flowers.
Betty and Kory Towers

I would like to thank each and everyone who visited me, sent cards and gave me the beautiful flowers during my stay in St. Mary's Hospital in Camrose and the Auxiliary Hospital in Killam. It was very much appreciated.
Mrs. Elizabeth Dumont

The Flagstaff Lodge Piano Fund wishes to thank the following for their donations to the new piano at the Lodge: Mrs. Galletly, Prince of Peace Lutheran Ladies group, Mario Myrehaug, Gordon and Thordis Taylor, Peter and Christine Myrehaug, Gertie Leirdahl, Mrs. Danielson, Mrs. Fisher, and Francis Moberg. Further donations would still be appreciated.

I wish to extend my sincere thanks to my sisters and brothers, neighbors, the Sisters of the Auxiliary Hospital, Killam and the Doctors for their kindness, and for the floral tributes, cards of sympathy and all the donations received on the death of my beloved husband Bill.
Billie Robinson

We wish to take this opportunity to thank our children, our many friends and relatives who helped us celebrate our 25th wedding anniversary, for all the cash gifts, cards and other gifts. We wish to thank those who served lunch and those who participated in the entertainment or helped in any other way. Thanks again.
Charlie and Cathy Cameron

I would like to thank everyone for their cards and visits, special thanks to Dr. Kerins, Sisters and Staff of St. Joseph's Hospital for their care while I was a patient.
Mike Meckler

The Killam Aqua Aces Swim Club would like to take this opportunity to thank "everyone" who helped make our Swim Meet on July 26th a success. "Thank you".

Sincere thanks are extended to the many persons who assisted with the recent Blood Donor Clinic, and especially to those who donated blood.
Killam Royal Purple

HANSEN
Denture Clinic Ltd.
Ray K. Hansen
Certified Dental Mechanic
5107 - 50th Avenue, Camrose
Bus. 672-2654 Res. 672-3482

ANNOUNCEMENT

Mr. and Mrs. Arthur Link and Mr. and Mrs. Robert Brodersen wish to announce the forthcoming marriage of their children, Glenys and Lloyd, on Saturday, August 16, 1975 at 4 p.m. in Bethel United Church, Forestburg Open House and dance at Halkirk Community Hall commencing at 8:30 p.m. Friends and relatives welcome.

Mr. and Mrs. Kenneth McDermott of Forestburg are pleased to announce the forthcoming marriage of their daughter Colleen Fay to Mr. Collin Kidd, son of Mr. and Mrs. Stewart Kidd of Beinfait, Sask. Marriage to take place Saturday, August 23rd at Forestburg at 7:00 p.m.
Tex and Fay wish to invite their relatives and friends to a social evening and dance, from 8:00 p.m. to 1:00 a.m. in the Town and Country Centre. Forestburg. 1-3c

Mr. and Mrs. W. Harold Probst are pleased to announce the forthcoming marriage of their daughter Sharon Jean, to Mr. Gary Jeffery, son of Mr. and Mrs. Tom Jeffery of Ganges, B.C. The wedding will take place at the home of the bride's parents on August 16, 1975, at 3:30 p.m. Open House will be held in the Lougheed Community Hall from 7:30 to 9 p.m. with dance to follow.
Sharon and Gary wish to invite their relatives and friends to the open house and dance in the Lougheed Community Hall on August 16, 1975. 1-2p

Mr. and Mrs. Mel Peters take pleasure in announcing the engagement of their daughter Sharon to Hans Jensen of Brooks. Wedding to take place August 9th at 4 p.m. in First United Church, Hanna, Alberta.
Sharon and Hans invite their friends in the Killam and surrounding district to attend their Open House and Dance, August 9th, 1975, at 8:30 p.m. in the Legion Hall, Hanna, Alta. 1-1c

Mr. and Mrs. James Weeks take pleasure in announcing the engagement of their youngest daughter Valerie Karen to Mr. Kirby Kraushar, son of Mr. and Mrs. Edward Kraushar of Edmonton. The marriage will take place at the Killam Pentecostal Church on Saturday, August 16th, at 1:00 p.m.
There will be Open House at the Killam Elks Hall, 7:30 to 9:30 p.m. Everyone is welcome. 1p

Mr. and Mrs. George Jenvey wish to announce the engagement of her youngest daughter Eileen Ruth Armitage, to George Muench, oldest son of Dr. and Mrs. G. Muench of Los Gatos, California. The wedding will take place in Calgary on August 9, 1975.
Open House will be held in the Sedgewick United Church basement on August 23rd from 7 to 9 p.m. to which all friends and relatives are cordially invited. 48-3p

IN MEMORIUM

In loving memory of Togar Lien who passed away July 31 1973.
Memory has a magic way
That keeps our loved ones near
We will always remember the things you did
In life we loved so dear.
Ever remembered and sadly missed by your loving wife and children.

COMING EVENTS

★ Ernie and Lilly Moore and family extend an invitation to all interested persons, to attend the opening of their new dairy barn on Sunday, August 10th from 2 to 5 p.m.

★ Anyone who has pictures or interesting articles of early days of Daysland & District are invited to display them in the Log Hall during the Daysland Fair and Rodeo, Aug. 16 and 17. Please phone 374-3925 or 374-3515 for more information. Also, those interested in displaying cattle or horses or showing machinery should contact Tom Blake, Daysland, 374-2280. There will be a trophy for the best display of cattle and horses. 1c

★ Two-ball Foursome, at the Sedgewick Golf Course on Sunday, Aug. 10th at 12:30 p.m. Pot luck supper. Everybody welcome. 1c

★ FARMERS MARKETS at Sedgewick Rec Centre on August 16th & August 30th. Garden vegetables, fresh BC Fruit, Handicrafts, Potted Plants, Poultry, etc. 48-1c

WEDDING INVITATIONS — 4-day service. See our large choice of formal, fancy or liturgical designs. Also matching reply cards, Serviettes, matches, thank you cards etc. Call The Community Press, Sedgewick.

Optometrist
290 Imperial Oil Building
10025 Jasper Ave. Edmonton
DR. D. A. MATHIESON
will be at the
VIKING MEDICAL CLINIC
TUESDAY, AUG. 12th, 1975
For Appointment See Medical Clinic

Alta. East Central Health Unit
CLINIC DATES
Well Child and Immunization Clinics

Sedgewick, August 13 at the Health Unit, 10 - 12 a.m. and 1:30 to 4:30 p.m.

Killam, Thurs., August 21st, at the Town Hall, 10 - 12 a.m. and 1:30 to 4:30 p.m.

Hardisty, Friday, August 15th at the Medical Center, 1.30 to 3.30 p.m.

(August Clinics cancelled at Lougheed, Strome, Heisler & Alliance.)

RUBBER STAMPS
Made to Order
COMMUNITY PRESS

Killam Agriplex Public Swimming
Every afternoon during July and August – 2 to 4:30 p.m.
Evenings - Tues. Thurs. 7:30 to 9 p.m.
Fri., Sat. - 7 to 9 p.m.
Sunday, 7 to 10 p.m.
No swimming July 1 & 26 or August 15-16-17

FOR ALL YOUR GRAIN HAULING NEEDS, CALL:
Fran's Hauling
PH. 888-2246, HARDISTY
PH. 386-3974 LOUGHEED

SLEEPING BAGS
$19.50 and $21.50
- COOLERS
- CAMP STOVES
- LAWN CHAIRS
- LOUNGES

ANDY'S HARDWARE
PHONE 386-3766
LOUGHEED, ALTA.

REWARD OFFERED

A REWARD IS OFFERED FOR THE RETURN OF A "YASHIKA D" CAMERA. The camera had a Braun flash unit attached, and went missing the evening of July 12th at Sedgewick Community Hall.

Anyone having any information regarding the above camera is asked to contact Monte Keith at the Community Press in Sedgewick.

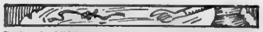

During the Middle Ages, it was believed that the consummation of marriage could be prevented by anyone who, while the wedding ceremony was taking place, either locked a lock or tied a knot in a cord, and then threw the lock or cord away.

PUBLIC
Auction

MR. & MRS. FRED REISTER — Galahad
Location: At their residence in Galahad, Alberta

FRI., AUGUST 15th

Time: 1:00 p.m.

— HOUSEHOLD FURNISHINGS —
Black and White TV; Hoover dryer, 1 year old; Tappan Gurney stove; Roy refrigerator. Pole lamp (2 shades purple glass); 2 chrome tables and 7 chairs; 2 double beds and 1 mattress; Record player with radio; G.E. 2 brush floor polisher; Bookcase; 2 footstools; Kitchen cupboards; China cabinet; Medicine cabinet; Wood and coal cook stove; Wood and coal heater; Propane refrigerator; TV tables; Dishes; 10 gallon crock; Jars; Ironing board; Electric 2-burner hot plate; card table; flower stand; wash stand.

— CAMPING EQUIPMENT —
Tent trailer, sleeps 4; 4 life jackets; 3 burner Coleman stove; Several air foam mattresses;

— CAR and ACCESSORIES —
1967 Pontiac Strato Chief, fair rubber, good motor, automatic transmission; Car tape deck and speakers; New auto vacuum (plugs in lighter outlet); 4 chrome car wheels.

— MISCELLANEOUS —
Oliver hydraulic ram; Wood saw on stand; Gas lawn mower; Some tools; New door knobs, keys, etc.; Brooder stoves; Doors.

— ANTIQUES —
Flat irons; Coffee grinder; Lantern; Coal oil lamps; Jars and bottles; Writing desk; Butter pounder; Apple pealer; Many other items.

— AUCTIONEER —
WARREN "TIP" HENDERSON
LICENSE NO. 010216 CLERK — Betty Henderson

News Around Galahad

Guests at the home of Mr. and Mrs. Ernie Fergusson were Mr. Fergusson's sister, Mr. and Mrs. Sid Jenkins of Winnipeg, Mr. and Mrs. Bob Fergusson and family, Mr. Eddie Fergusson and Miss Elsie Petrie of Calgary, Mr. and Mrs. Doug Fergusson and family of Hanna, Miss Connie Fergusson of Milk River, Mr. Neil Klein and son Gerald of Calgary.

Mr. and Mrs. Sandy McDonold visited their son Mr. and Mrs John Koenig and family of Rocky Mountain House.

Guests at the home of Mr. and Mrs. W. Wise were Mr. and Mrs. Dick Donald of Ponoka, Mr. and Mrs. George Wise of Stauffer.

Mr. and Mrs. Ron Zimmer and family of Bashaw were guests of Mrs. Proxie Gamroth.

Miss Kay Pescod returned home after a vacation in Spokane, Portland, Vancouver & Victoria, B.C.

The community extends sympathy to Mrs. A. Bly whose father, Mr. Young of Killam passed away at the age of 100 years.

Mr. and Mrs. W. Wise returned home last week after visiting friends and relatves. They also spent a couple days camping at Dinosaur Provincial Park and touring the grounds of Brooks Horticulture farm.

Mr. Brian Olmstead of Bashaw is a guest of his grandmother, Mrs. Martha Badry.

Miss Debbie Vogel of Calgary is visiting her grandparents Mr. and Mrs. W. Wise.

Mr. Brian Kuefler was home this weekend visiting his family, the Mel Kueflers.

Mrs. O. Badry and son Norman were guests at the home of Mr. and Mrs. Domonic Gamroth.

Mr. and Mrs. Walt Roeder were Camrose visitors this week. Mr. and Mrs. W. Wise were Castor and Stettler visitors last week.

Mr. and Mrs. Dick Donald of Ponoka were overnight guests at the home of their parents, Mr. and Mrs. W. Wise.

Mr. and Mrs. Peter Miller and Mr .and Mrs. Ted Usselman and family were Galahad visitors last Sunday.

Mr. W. Wise was a business visitor in Stettler on Friday. He also called on his niece and family, Mr. and Mrs. J. Swaren of Donalda.

The community extends sympathy to Mrs. Martha Badry on the passing of her sister-in-law, Mrs. Badry of Edmonton. Mrs. Badry attended the funeral in the city last week.

Miss Shelley Ward is a guest of her grandparents, Mr. and Mrs. Alfred Winters.

Miss Bonnie Fergusson of Milk River is spending her vacation with her parents Mr. and Mrs. E. Fergusson.

Miss Donna Brausen spent the weekend with her mother Mrs. Lois Brausen.

Mr and Mrs. Domonic Gamroth and Mr. Melvin Kuefler spent Sunday at Buffalo Lake.

Dr. Joe Kumar of Edmonton was a Galahad visitor on Sunday.

Cathy and Mary Husty are presently visiting their grandfather in Penticton, B.C.

Mr. and Mrs. Robert Bownes accompanied Mr. and Mrs. George Howlett of Donalda to Ontario where they spent two weeks visiting with relatives.

Colin Gamroth spent a week in Manitoba, Ron Gamroth was at Olds and Gull Lake. Both boys were on these trips thru their 4-H work.

Our best wishes to the young couples who were married during our summer recess; Mr. and Mrs. Gordon Schmidt (nee Joyce Wetmore) who are now living in Calgary after their July 5th wedding, at Galahad, Mr. and Mrs. Lee Fordice (nee Marilyn Hancock) who were married at Vermilion on July 12 and are living at Marwayne, Mr. and Mrs. Garth Archer (nee Dorn Peake), they were married in Edmonton, July 25 and are now at home in Grande Prairie.

A Shower was held in the Presbyterian Church basement for Mrs. Don Nelson (nee Jane Holben) on July 18th. A large crowd attended, Mrs. Art Ponto and Mrs. Frank Herle led the games and reading which were enjoyed by all. A double ring cake centered the head table. Mrs. W. Washburn presented the gifts to Mrs. Nelson. Assisting with the gift opening were Mrs. Dina Meenint, Mrs. George Holben, Mrs. Elsie Fink, Mrs. Shirley Holben and Marilyn Holben. After the gifts had been passed and admired, Mrs Nelson graciously thanked everyone for the lovely gifts and invited them to visit in Calgary. A lovely lunch was served. Mrs. Nelson and her mother passed the lovely shower cake to the guests.

Mrs. Dominic Gamroth accompanied her brother Frank Schomber to Saskatchewan to attend funeral services for their aunt and uncle.

Mr. and Mrs Arnold Gamroth and Mr. and Mrs. Scotty Blumhagen and family enjoyed a holiday in Lethbridge.

Shelly Blumhagen suffered a badly injured hand in a power take-off accident, she is still receiving weekly treatment at University Hospital.

Mr. and Mrs. Art Blumhagen and Lyle on a holiday near Fairview were involved in an accident. All were hospitalized, Mrs. Blumhagen just returned home Friday from the University Hospital in Edmonton

Congratulations to Mr. and Mrs. Darryl Brausen of Hardisty whose second daughter was born on Monday, July 21.

Jim Stewart of Vancouver and his fiancee April Frances Allenback of Surrey, B.C. visited his grandparents, Mr. Mrs. Carroll Stewart and family.

Mr. and Mrs. John Peterson of Kamloops, B.C. visited Mr. and Mrs. Wm. Peake and Mr. and Mrs. Albin Anderson in July

Mrs Lois Brausen and Mrs. Ruth Granger of Killam spent a week holidaying in B.C.

Mr. and Mrs. Norb Borgel, Mr. and Mrs. Butch Borgel, their families and Mr. and Mrs. August Borgel attended a farewell party at Onaway for Mr. and Mrs. George McFall and family who have sold their farm and are moving to Edmonton.

Mr. and Mrs Orville Misner and Phillip, Mr. and Mrs. Leonard Keichinger and Frances spent a week with Mr. and Mrs. Jim Hightower and family at Vancouver, B.C.

Mr. and Mrs. Fred Kuefler, Grant and Peggy, Mr. and Mrs Arnold Kuefler, Doug and Lois holidayed at Radium and in the Okanagan Valley. Mr. and Mrs. Fred Ponto accompanied them as far as Radium, then visited in Calgary with Mr. and Mrs. Ken Ponto and boys and with Mrs. Don McMahon and family who were at Sylvan Lake.

Mr. and Mrs. Alex Allan enjoyed a holiday at Tacoma, Wash., visiting her sister and other members of the family from Saskatchewan.

Mrs. Roy Misner accompanied Mr. and Mrs. Dan Reister to Edmonton July 19 to attend the wedding of her niece, Vivian Reister. Mr. and Mrs. Orville Misner also attended.

DIAMOND WEDDING ANNIVERSARY IN B.C.

On June 28th, relatives and friends gathered at Quesnel, B.C. for the Diamond Wedding anniversary of Ray and Helen Sankey. The grandchildren prepared a dinner and provided the entertainment. With the singing of "I'm Taking a Jet Trip", the guests of honour were presented with plane tickets for Pennsylvania, and a purse of money for a second honeymoon

The guests included their nine children, sixty-five grandchildren and thirty-one great grandchildren, Ray's sister, Neva Armstrong of Millet, niece Phyliss and Bonnie Downie of Hardisty, Helen's brothers and sisters-in law from the States, cousins Mr. and Mrs. Gailord Brown of Edmonton, aunt Mrs. Joe Laughy of Salmon Arm B.C., (84 years young and spry as a teenager) all former residents of Czar. Mr. and Mrs. Niel Charlton of Czar also attended.

THE COMMUNITY PRESS & THE ENTERPRISE

Convenient order form for classified ads with over 3,000 circulation in both papers

FOR SALE — WANTED — FOR RENT — COMING EVENTS — NOTICES — ETC.
It's Easy to Write Your own Ad. Just Write One Word In Each Space

Please insert my advertisement for .... weeks, for which I enclose $..........

Name .... Address ....

The following are equal to one word: an initial; an abbreviation; a group of five or less numbers or letters printed as a unit. Hyphenated words count as two. Box numbers count as three.

REPLY TO BOX NUMBERS of the Community Press when used cost 25c. It is advised to use name, address and phone numbers for better results.

25c Billing Charge on Ads not paid when placed.

WRITE	ONE	WORD	IN	EACH	SPACE	YOUR COST
						Up to 25 words $1.00 for the first time, 75c each insertion thereafter
						$1.50, and $1.00 a week thereafter
						$2.00 for 1st issue, $1.50/week thereafter

Please enclose the money with this order,

OUR TOWN

ALUMINUM
AWNINGS
Patios, Door Canopies, etc.
Ornamental
Iron Railings
For Free Estimates, Service
PHONE 672-7622 collect
CANADIAN HOME IMPROVEMENTS
Camrose, Alta.
"serving town and country"

Special prices
ON TRAVELEX
TRUCK CAMPER TOPS
Sturdy build, well insulated. Ideal for that fishing or hunting trip and everyday use.
MACLENNAN MOTORS
PHONE 385-3565
KILLAM, ALTA.

Mr. L. Storbakken laid to rest

Ingvald Henry Storbakken, long time resident of the Lougheed and Sedgewick areas passed away July 9 at St. Mary's Hospital, Camrose after undergoing surgery at the age of 89.

Funeral services were held July 11 at Trinity Lutheran Church, north of Lougheed, officiated by Pastor David Larson of Viking in the absence of Pastor Olson of Sedgewick. Mrs. Christine Myrehaug was soloist and gave a beautiful rendition of "Under His Wing". Organist for the service was Orvil Likness. Interment was in the Trinity Church Cemetery with Fee and Sons in charge of arrangements. Following interment a lunch was served in the church basement by the Cambridge Community Assn. assisted by Mrs. Donna Snethun of the Trinity L.C.W.

Pallbearers were grandsons Chris Culshaw and Jim Storbakken and the husbands of four granddaughters - Ralph Steil, Ed Hartfelder, Dieter Fachmel and Doug Kells.

Floral tributes were received from the family and relatives, also many memorial donations were given to the Trinity Church and cemetery fund, cancer society, heart fund, arthritis fund and St. Edmund's mission fund.

Ingvald Storbakken was born in Oslo, Minn. on Jan. 1, 1886. He was the eldest of a family of 16. He married Valda Markwart in 1920 and they made their home in the Sedgewick and Lougheed area. To this union six children were born. Henry, the eldest, passed away in 1971, Ruebin, the second son, was killed in action while serving in the R.C.A.F. in 1944, Vernon resides at Lougheed. Archie at Zamba, Louise (Mrs. W. Culshaw) at Devon, and Harvey, the youngest at Sedgewick.

Ingvald Storbakken farmed until his retirement when he moved to Devon for one year and then made his home for the past fourteen years at the Flagstaff Lodge.

He leaves to mourn his loss his loving wife, Valda, three sons, one daughter, fifteen grandchildren and five great-grandchildren as well as two sisters and seven brothers who reside in the U.S. and one brother Melvin living at Sedgewick.

CARD OF THANKS

Sincere thanks to all those who helped in any way during the illness and passing of Mr. I. Storbakken. Dr. Meer and Staff of Killam General Hospital and Dr. Siwak and Staff of St. Mary's Hospital, Camrose. A special thanks to Pastor Larson, organist and soloist and Pallbearers. To the Cambridge Community Assoc. for the bountiful lunch and Donna Snethun of L.C.W. of Trinity Church. To those who sent flowers and donated to the different charitable funds.

USE THE CLASSIFIED ADS

ENTERTAINMENT
"Mickey Michelle Duo"
National recording artists
Week of August 4th to 9th
Pioneer Hotel
SEDGEWICK — ALBERTA

Attention Farmers

The Flagstaff Agricultural Committee is offering the following programs, to assist in the control of wild oats, other weeds, pocket gopher control and forage stabilization:

WILD OAT CONTROL:
(1) A sprayer calibration and updating service at a minimal charge plus repairs at cost.
(2) A grant of $2.00 per acre up to a maximum of 20 acres for the cutting of cereal crops infested with wild oats for silage. Applications must be made and approved prior to cutting.

WEED CONTROL:
(1) Treatment of deep rooted perennials (Toad Flax, Leafy Spurge, Hoary Cress, Field Bindweed) on a cost sharing basis.
(2). Free weed inspection and information program.

FORAGE STABILIZATION PROGRAM:
Twenty applications will be accepted for a silage pit excavation grant (20c per cu. yard to a maximum of $75.00). Application will be on a first come, first served basis.

POCKET GOPHER CONTROL:
A tractor-pulled machine for the control of pocket gophers, using strychnine-treated miloseed: Rental fee $5.00 per day. Poison bait at cost (75c per lb.).

For information and assistance, contact the Sedgewick District Agricultural office at 384-3739 or the Agricultural Fieldman's office, Sedgewick, at 384-3932.

ATTENTION ALL PRESENT or FORMER KILLAMITES

Killam Homecoming Committee would like to have the names and addresses of your families and relatives who at one time resided in Killam.

This information is needed for Killam's 70th Anniversary Homecoming on August 6, 7, 8, 9, 1976. Please phone 385-3734 or write Killam Tourist Information Centre, Killam.

USE THE CLASSIFIED ADS TO BUY, SELL, OR RENT

Deadlines

Boxed Ads —
Space should be reserved by 6 p.m. Fridays

Want Ads —
Noon on Tuesday

Newscopy —
Noon on Tuesday

Late copy accepted only as space allows

☆ ☆ ☆ ☆ ☆

Help us to serve you

Community Press
Telephone 384-3641 — Sedgewick, Alberta

SEDGEWICK AGRI DAYS AUGUST 16 & 17

• Flower Show & Tea, • Garden Vegetable Show • Farmers' Market • Barbecue Supper • Beer Garden & Cabaret
• Horse Show • Fastball and Baseball both days • See Poster and Prize Lists for further details

BREAKFAST
EVERY SUNDAY
8 a.m. to 12:00 noon
SEDGEWICK GOLF CLUB

USE THE CLASSIFIED ADS TO BUY SELL OR RENT

Sedgewick and District News

Gail and Robert Munro enjoyed a motor bike trip to Banff recently.

Mr. and Mrs. Bob Munro attended the Zaverfnuke - Ball wedding at Lacombe on the 4th of August.

Miss Sheila Briggs of Scotland is visiting with the Gerry Millers and the MacKinnons.

Mrs. Agnes Cook and Mr. Rollin Brosten of Hanna, sister and brother of Mrs. Hazel MacKinnon, recently spent a week at the Rod MacKinnons.

Michael Brandingen has just returned from a week spent in Ottawa with a side trip to Montreal. He flew from Calgary with other High School students from Alberta on the Edu-Canada plan.

Mr. and Mrs. Cliff Pope and Mr. and Mrs. Rod MacKinnon along with Mr. and Mrs. Glen Roggensack of Lougheed, were all Sunday dinner guests at the Bill Paterson farm at Lougheed.

Mr. and Mrs. Don MacKinnon and children spent a few days with the Jim Walsh family (Jr.) at the Walsh's cabin at Skeleton Lake near to Boyle. Mr. and Mrs. Mike Smith and family also spent the long weekend with them.

Mr. and Mrs. Ron Napper (nee Dorothy Patten) who have just returned from Libya are visiting relatives in the district before leaving for Norway.

Mr. and Mrs. Norman Culbert and family and Mr. and Mrs. John Patten and family were at Buck Lake to a family reunion on Sunday.

Welcome to town to Mrs. Sander Hagen who is now living in Culbert Court.

Mr. and Mrs. Clarke James Sr. spent the weekend in Edmonton.

Mrs. L. Truss and Derek and Mrs. M. Hampshire were at Pine Lake on Saturday.

The Greg Richardsons of Edmonton visited relatives and friends here at the weekend.

Mr. and Mrs. Wally Crowder of Ontario, parents of Mrs. Chappell, visited with the Chappells last month. During their stay, they and the Chappell family spent a week travelling to Victoria and back. The Crowders left last Thurday accompanied by Rev. R. Chappell who will visit relatives in Ontario

Mrs. Mary McCrae of Edmonton spent ten days here visiting her mother, Mrs. J. L. Muirhead. They visited relatives in Alder Flats and also Edmonton where they took in some of the Klondike festivities.

Mr. Frank Weber and son Richard of Edmonton were guests of his mother, Mrs. Gwen Weber, for several days.

The Sedgewick Oilers chose the hottest day of the year to hold their tournament. Think the heat affected their play as they bowed out in their game. It didn't bother Round Hill however as they played and won three games in a row to emerge the winners.

Mr. Elmer Van Patten of Isley spent 10 days at the Cecil Gould home. Mr. Van Patten is an uncle of Cecil's but they have not seen each other for a number of years.

Tim Gould visited with his uncle, aunt and family, the Grant McPhersons, in Stettler for 10 days.

Visitors at the E. Freemans during July included Mrs. Mae Nordstrom and Mrs. T. Jones of New Westminster and Mr. and Mrs. Eldon Nordstrom of Fort St. James. Last Sunday the Freemans drove Mrs. Jones to Wainwright where she is visiting with her daughter.

Best wishes to Mr. Alfred Johnson who is a patient in the hospital in Edmonton.

Mr. and Mrs. Ben Bickner of Vanguard, Sask. were evening guests of Mr. and Mrs. Lorne French, on Wednesday, July 16.

The John Brandingen family spent over two weeks holidaying in B.C., most of it on Vancouver Island which they travelled from end to end. Found time for salmon fishing and crabbing. They also called on former Sedgewick residents, Mr. and Mrs. Clyde Clark, who wished to be remembered to their many friends in this district.

Mr. and Mrs. Morris Kaardal and family of Prince Rupert, B.C. were holiday visitors with the Rolf Jacobsen.

Sven' Erik Johrsson and Anders Homman of Mockfjard, Sweden are visiting the Ab Nordstroms.

Misses Janet, Edith and Marie Carlson of Bentley are staying with their cousins at the Monte Keith home.

ANNOUNCING

Mr. and Mrs. Sunny Kwan are now operating the restaurant previously known as Badry's Esso Restaurant under the new name of

"Sunny's Esso Restaurant"

Mr. Donald Dong wishes to thank all his friends and customers for the patronage he received and wishes continued support for the new owners, Mr. and Mrs. Kwan.

M-M Food Features

KOOL AID, all flavors ... 3 pkg. 25c
SANKA FREEZE DRIED COFFEE ... 8 oz. $2.89
OLD DUTCH TWIN PACK POTATO CHIPS, assorted flavors ... 79c
BURNS — 15 ounce WEINERS & BEANS ... each 59c
LIBBY'S SWEETENED — 48 ounce ORANGE JUICE ... per tin 69c
NEILSON'S 20 PACK CHOCOLATE BARS ... package $3.19
CAMEO — Assorted colors FACIAL TISSUE, ... 200's ... 53c
BRIQUETTES, Kingsford 5 lbs. ... 79c
10 lbs. ... $1.49

• FROZEN FOODS •
STRAWBERRIES, Fraser Vale ... 75c
LAYER CAKES, Pepperidge ... $1.05

FARM FRESH EGGS
Strictly Fresh — Medium or Large
AT MARKET PRICES

SWIFTS ASSORTED SLICED — 6 oz. PICNIC MEATS ... 43c to 69c
TOMATOES, red ripe ... lb. 43c
ORANGES, large Sunkist ... lb. 25c

• OPPORTUNITY BUY •
Deep Freeze 18 cu. ft. $369.95
Warranty, Thin Wall, Fully Equipped

GARDEN SUPPLIES — Tools of all Kinds!
BAMBOO RAKES ... only $1.95
SEE US FOR COMPLETE HARDWARE SERVICE

BEAIRSTO BROS.
PHONE 384-3741 SEDGEWICK

August Clearance
casual & work clothing
ready to wear footwear

LADIES —
TANK TOPS, stripes ... Sale $2.65
SHORTS, Fortrels ... from $2.45
SLACKS, plain colors (reg. $12) ... $7.99

GIRLS —
TANK TOPS by Zado, s.m.l. ... $1.69
BODY SUITS ... special clearance $1.99
BATHING SUITS ... Sale $5.99

MEN'S DEPT. —
SWIM TRUNKS, assorted colors ... $2.59
STRAW HATS, dressy ... now $2.19
SHIRTS, short sleeve, at clearance prices

CLEARANCE on —
• Casual Shoes for Ladies
• Ladies White Shoes
• Men's Gloves — Pants — Jeans
• SHIRTS, SOX — See our Values!

HARDWARE SPECIALS
HOLIDAY EQUIPMENT & SUPPLIES

CAMP STOVE, Coleman 2 burner ... $27.95
BATTERIES, Eveready flashlight ... 2/85c
BARBECUE, portable ... $4.98
PROPANE HEATER, Coleman ... $69.95
SLEEPING BAGS from $18.95 to $134.95
PICNIC COOLERS, foam ... $1.99
PORTABLE SINK, pump & tank ... $15.95
CHAIRS, portable web, plastic rests ... $8.95
BARBECUE TOOLS, 5 piece ... $5.98
RAIN PONCHO, vinyl, waterproof ... $3.25

FISHING TACKLE — GOLF CLUBS, BALLS, BAGS
CCM BIKES — BALLS — BATS — MITTS — GLOVES
SEE US FOR SPORTING SUPPLIES!

MARSHALL WELLS

SEDGEWICK LAND and INSURANCE
★ Real Estate
☆ Insurance
★ Treasury Branch Agent
☆ Associated with Cormie & Kennedy, Barristers & Solicitors.
☆ Fishing & Hunting Licenses
RAY POTTAGE, Prop.

The Community Press

Second Section THURSDAY, AUGUST 7, 1975

Dorothy Stubbs wins Sedgewick tourney

The Sedgewick Ladies Golf Club held their annual tournament on Monday, July 7th, and once again, a most enjoyable time was had by nine local ladies and 14 visitors. Visitors were from Amisk, Forestburg, Daysland, Galahad and Strome.

The weatherman favored us with sunny skies and a cooling breeze, and after 18 holes, the winners were as follows:

Championship Flight:

Dorothy Stubbs

First Flight:

Vivian Koehli, Edythe Eckstrand, Honey Curtis, Bertha Chapman.

2nd Flight:

Tiny Medisky, Eleanor McMurchey, Mary Stuart, Doris Farvolden.

3rd Flight:

Jean Gabruk, Beulah Simpson, Mrs. Washburn, Mrs. Graham.

4th Flight:

Isobel Nyull, Tina Blakeney, Gladys Abbott, Irene Stuart.

5th Flight:

Lillian Holmes, Lisette Hebert, Gloria Oberg, Donna Oberg, Margaret Bownes, and Mary Cameron.

Low Ball on No. 4: Dorothy Stubbs; High Ball on No. 4 - M. Cameron.

The day closed with a cold supper and trophy presentations.

CARD OF THANKS

The Championship trophy was donated by Gretchen's House of Beauty; 1st Flight trophy by Co-op Insurance & Flagstaff Savings and Credit Union; and the Men's Golf Club kindly donated the remaining trophies and prizes.

We would like to thank the donors of trophies and prizes; Dr. J. Hebert, tournament organizer, and anyone else who helped in any way to make our day so successful.

Sedgewick Ladies Club

Former Stromeite celebrates 90th

Mr. Joseph D. Robertson of Edmonton, Alta. celebrated his 90th birthday on July 26 in Ottawa, Ontario.

Mr. Robertson was born near Ottumwa, Iowa on July 26, 1885. He married Elizabeth Petrie of Fairmont, Minn. in 1911 and later moved to Strome where he farmed for 35 years.

After retiring in 1946 he travelled extensively, touring every province and state in Canada and the U.S.A. At the age of 84 years he and his wife made a round-the-world trip by air.

Mr. and Mrs. Robertson will fly to Ottawa where a family celebration will be held at the home of their granddaughter, Shirley MacMillan of Kemptville, Ont. Other family members attending the celebration will be their two sons, George of Kuala Lumpur, Malaysia and Leo of Ottawa. Three grandchildren, Bill and Jim of Ottawa and Glenn of Oromocto, N.B. and three great - grandchildren will also be present.

Keeping in touch

Arnold Malone, M.P.

By the time you read these comments, the House will have recessed for the summer months. It is anticipated that the House will remain recessed until the 14th of October. This period of adjournment will provide an excellent opportunity for me to meet on a more personal basis with the constituents of Battle River.

Earlier this spring, I purchased a holiday trailer and I am intending to use the vehicle as a mobile constituency office. The unusually long session in Ottawa has prevented me from equipping the office in a manner complete to my expectations. I will have on hand however a large number of pamphlets and brochures explaining the services of the Federal Government. It is my intention to travel this mobile office to various fairs, exhibitions and sports days this summer in an attempt to meet as many constituents as possible. I hope this will be an opportunity for constituents to share their ideas and recommendations with me.

The recess from Parliament will be a welcomed relief from the hot humidity of the Ottawa climate. More importantly, it will be a chance to prepare and research in detail a number of the recommendations that I intend to put to the Government in the next session.

Two rather important activities will keep me highly involved in the political arena through much of the recess. In the first instance, I have been requested to serve on the Committee of Privileges and Elections in respect to investigating allegations of impropriety by M.P., John Reid. That Committee will commence its hearings on August 11 and will be calling witnesses for as long as it is necessary to complete the necessary fact-finding mission to which the Committee has been obliged to investigate.

The second major activity of my summer will be a trip to Alaska's north slope, along the northern shelf and down the Mackenzie Valley as a part of an investigation about matters relating to the proposed Mackenzie Valley Pipeline. This investigative trip will be under the authorization of the Standing Committee of National Resources. In this case, the Committee will leave Edmonton on Sept. 5th and return Sept. 15. It is hoped that a number of authorities who are in a position to comment on many of the concerns about the proposed pipeline will be on tour to serve as advisors. On this trip the Committee will be operating on a very tight agenda and we are planning to get some first - hand information about the merits of establishing the Mackenzie Valley Pipeline so that meaningful recommendations may be made to Parliament.

Even though the House has now recessed, I would wish to assure all constituents that the office is still in full operation and that staff will be available to receive your messages. Those wishing to phone Ottawa ought to be reminded that during the recess the hours change and the staff no longer leaves at 6 p.m. but rather 4 p.m. and, of course, of importance is the fact that Alberta is two time zones removed from Ottawa, thus requiring that any calls placed to my office ought to be placed before 2 p.m. Alta. time.

I am looking forward to the opportunity of travelling through the constituency on a more frequent basis during the recess and will be grateful for a more personalized opportunity for keeping in touch.

Fababeans here to stay

by Maureen Lee

Manitoba thinks they are terrific. Alberta doesn't seem to think so. Fababeans are small seeded relatives of the garden broad bean, similar to a soya-bean; growing straight up to a height of 3 to 5 feet, and have excellent straw strength.

These plants are a good source of protein for all farm animals, yet demand a lot of work and attention. In Alberta, fababeans are still in the experimental stage, and nothing looks too promising. They require a long germination period with irrigation - a set up that Albertans aren't adjusted to.

The seed should be sown into a moist, firm weedfree seedbed as early as possible, in Alberta, late April or early May.

Herbicide treatment is a must unless the grower is certain that he selected a very clean field for protection. Because fababeans are a poor competitor to weeds, weed control is the most important factor in a successful crop.

Fababeans require no special equipment over and above what the average cereal grain farmer would have. In combining, the bottom pods of the plant tend to shatter - and this makes it important to closely match the pickup speed to the ground speed.

Fababean yields in Alberta vary. In this general district, the crop paid for itself, but with very little or no profit on an average sized plot. They haven't proved themselves as a good crop for Alberta the way things are now. But, with time, energy, and experimentation, Alberta might just have a new high protein feed for all farm animals .

For more information on this experimental plant, call in at the D.A.'s office in Sedgewick.

Mrs. Nikiforuk wins trip to Montana

Mrs. Helen Nikiforuk of Killam has been awarded a "Leadership Award Trip" by the 4-H Branch of the Dept. of Culture, Youth and Recreation. Mrs. Nikiforuk will attend the 1975 Montana State 4-H Congress in Bozeman, from August 10th to 17th

Mrs Nikforuk is leader of the Killam 4-H Sewing Club. Her award is based on 4-H work and involvement in community activities. The award is sponsored by Calgary Power Ltd. for Alberta leaders

Congratulations, Helen!

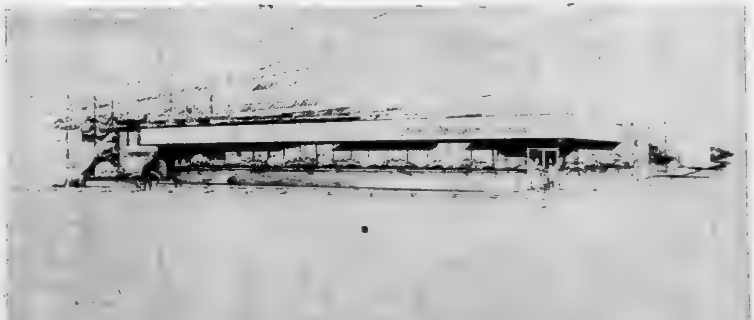

GOVERNMENT SERVICE CENTRE · FORESTBURG, ALBERTA
DEPARTMENT OF PUBLIC WORKS, GOVERNMENT OF ALBERTA DAVID J. CUBETA - ARCHITECT, EDMONTON, ALBERTA.

Daysland Auction Mart

Owned and Operated by Russ Sheets and Dave Hutchinson

SALES EVERY FRIDAY

If you have anything to discuss or sell, contact:

Mike Zowtuk	688-2143	Holden
Russ Sheets	672-6461	Camrose
Dave Hutchinson	855-2161	New Norway
Herb Robinson	374-3757	Daysland
Bill Hrudko	672-3510	Camrose

NEW UNITS IN STOCK

1975 Chev. Impala 2-door H. T.
Three 1975 Chev. Half Tons
1975 Oldsmobile, with air, demonstrator
1975 Chev. Impala, Demo.
1975 Monte Carlo, Demo.

Quality Used Units

1974 Chev. Half Ton, standard, V-8
1973 Chev. ¾ Ton, equipped
1973 G.M.C. Half Ton, equipped
1965 G.M.C. Half Ton, box and hoist. Real good.
1970 Chev. 4-door Sedan $550.00
1969 Chev. 4-door Sedan, equipped
1968 Plymouth 4-door

SWOBODA Motors

PHONE 374-3656 [redacted]

Daysland and District News

Mary and Michael Ryan have recently moved to Camrose.

Margaret Graham's daughter, Mrs. Carol Arkinstall of Peace River has been visiting friends and relatives.

Eleanor McMurchy, Avril Crossley, Isabel Nyuli and Laura Graham went to Bashaw to the ladies Golf Tournament on Monday, July 28. Avril and Eleanor were successful in bringing home prizes. After the tournament, the ladies enjoyed a lovely banquet.

A barbeque supper and social evening was enjoyed at the home of Bert and Martin Olsen on July 28. Guests in attendance were from Peace River, Toronto, Wanham, Strome, Camrose and Daysland.

Marilyn Olsen of Calgary, Brenda and Doug Kennedy of Edmonton visited with their parents, Bert and Martin Olsen on the weekend of July 25 to 27. Sunday all took in the family reunion held at the home of their cousins Dorothy and Eric Wieschorster of Strome.

Cpl. Glenn Crawford and family, on holiday recently, visited at the home of their aunt and uncle, Bert and Martin Olsen, on their return to the Medley Army Base, Cold Lake. They also visited with their Aunt Dorothy and Uncle Walter Olsen.

Mr. and Mrs. Alex Blatz Jr. and family were holidaying at Miette Hot Springs.

Sunday guests at the home of Mr. and Mrs. B. Shihinski were Mr. and Mrs. Sam Caruth of Edmonton, Mr. and Mrs. Stanley Caruth from Ireland and Mr. and Mrs. Dennis Christensen of Stettler. Cheryl Shihinski went home with Mr. and Mrs. Christensen to spend a couple of days with them.

Visiting at the home of Mr. and Mrs. B. Matthiessen were Mr. and Mrs. Ron Klys and family of Drumheller and Mr. and Mrs. Leo Matthiessen and family of Fort Smith.

Mr. and Mrs. Bill Matthiessen left on Thursday for a month's holiday to Germany.

Mr. and Mrs. Milt Taranger are home after holidaying at Turtle Lake, Sask. and Jasper.

Mrs. Olga Wynnyk is home from the University Hospital after having surgery.

The following ladies attended the O.O.R.P. convention at Sault Ste Marie; Anna Boggs, Mrs. Anne Zwack, Mrs. Orlean Mickla, and Mrs. Rose Zwack.

Mr. and Mrs. Don Wagner of St. Paul were guests at the home of Mr. and Mrs. L. Dolanz.

Heisler District News

Dianne Sommer is the assistant to the district Home Economist in Vermilion for summer months. We enjoyed her talk over the C.F.C.W. radio station at 7:15 on Sat., July 26.

Doug van Slyke is employed with Alberta Power on the line crew at Elk Point.

Rose and Albert Kroetsch and Connie and Leo Jepsen attended the Schatz reunion, which was held on July 5 at the County Hall in Gwynne with approximately 150 relatives in attendance.

Mr. and Mrs. Matt Reush and family of St. Cloud, Minn. and John and Marie Niehaus of Strome were Wednesday supper guests with the Matt Niehaus family.

Herb and Rosella Badry and Leonard and Marrella Schulte left on a B.C. holiday.

Mr. and Mrs. Leo Blaeser, Mr. and Mrs. Bill Sunderman, Mr. and Mrs. Joe Badry, Mr. and Mrs. Verner Bendfeld and Mr .and Mrs. Ralph Weller attended the wedding of Miss Linda Badry, daughter of Norbert and Mary Badry, in Camrose on Saturday, July [redacted].

Mr. and Mrs. Matt Niehaus and Shirley Niehaus were visitors on Sunday with the Fred Keufler family in Galahad.

Karen Wolbeck, Iva, Anne, and Lynn Schulte, Helen and Susan Weller and Cathy Zimmer of the North 4-H Sewing Club spent four days on a camping trip at Pine Lake, with Rose Weller and Marion Zimmer as supervisors.

David Wolbeck accompanied Albin and Theresa Steil and Sheldon on a holiday to Penticton, B.C.

Mr. and Mrs. Francis Fankhanel and Richard and Donna and Rod Feuchtmann were Sunday guests with Mr. and Mrs. Gerald Hauser in Rosalind. The occasion was the baptismal of the Fankhanel and Hauser grandson, Michael Edward Francis, son of Ed and Brenda Fankhanel of Edmonton. The baptismal took place at R.C. Church in Rosalind with Rev. Father Elkin officiating. Godparents were Miss Donna Fankhanel and Gordie Hauser.

Last Wednesday visitors with Mr. and Mrs. Mike Volk and Arnold Volk of Edmonton and sister Margaret Volk of Waterdown, Ontario. Mr. and Mrs. Wilfred Martz and family of Peace River and Mr. and Mrs. Jake Martz of Camrose were Thursday visitors while Ralph and Janet Volk and boys of Edmonton were Sunday visitors at the Ed Volk home. Sister Margaret returned to Edmonton with Ralph and Janet after a four day stay with the Ed Volks'.

Mrs. Irving Kroetsch is the new secretary for the village of Heisler.

Mr. and Mrs. Sylvester Kuntz are visiting in Victoria, B.C. for about a week staying with Mr. and Mrs. Dennis McKay and family.

Mr. and Mrs. Cloud Cole of B.C. are visiting with Mr. and Mrs. Herman Roth for a few weeks and at the home of the Campbell family.

Frank Blenker of Minnesota a cousin to Mrs. Louise Mercer is staying for a few months with the family.

Business Directory

Dr. J.B. CLOAREC & Dr. G. COURTEAU
OPTOMETRISTS
Prof. Bldg., Ph. 672-3341
4849-49 Street, Camrose

Dr. BERNARD CLARKE
OPTOMETRIST
4817 - 51 Street, Camrose
(3 door south of Smith Clinic)
Camrose — Phone 672-2880

Dr. D.N. TWERDUN
OPTOMETRIST
Above National Home Furn. Building. 5061-50 Street
Telephone 672-3158, Camrose

LOSNESS AGENCIES
Complete Service in Insurance & Real Estate
Notary Public
Ph. 386-3741 Lougheed

FEE & SONS LTD.
COMPLETE FUNERAL SERVICE
TELEPHONE 385-3642
KILLAM — ALBERTA
Member Alberta Funeral Information Service

FLOWERS
Hansen's Mens Wear 384-3582
Thompson Drug, Ph. 888-3786
Borth Drug, Phone 385-3598
Fee & Sons, Phone 385-3642
Mrs. K. Larson, Ph. 386-3773
FRANKIES FLOWER SHOP
Camrose — Phone 672-4473

MELODY HOUSE
Tuning and Servicing
New and Used Pianos
[redacted]
Wainwright, Alberta

Agricultural Help

CANADA FARM LABOUR POOLS
SERVE:

FARMERS
LOOKING FOR HELP

AGRICULTURAL WORKERS
LOOKING FOR JOBS

STUDENTS
LOOKING FOR SUMMER EMPLOYMENT

FOR FURTHER INFORMATION, CONTACT YOUR LOCAL FARM LABOUR POOL

CAMROSE FARM LABOUR POOL OFFICE

4931 - 48th STREET, CAMROSE, ALBERTA
PHONE 672-3121

Great time had at Hastings Coulee

The Hastings Coulee Hall board and U.C.W. combined efforts to organize a homecoming weekend for all former residents of the area.

The first meeting was held Jan. 31 where Roger Jones was elected chairman and Marian Beebe, secretary.

Plans were made and committees set up to plan and organize the home-coming. The people of the community responded with enthusiasm and it was with a real community spirit that the whole project was undertaken and completed.

The Hall board, with Carl Stenson as chairman, did a splendid job getting the hall ready for the occasion. The inside of the hall was painted and the floor sanded and polished. The grounds on all four corners were mowed and picnic tables brought in to make a beautiful setting, reminiscent of pioneer times. Historic pictures and antiques were on display as well as paintings by local artists.

Saturday at 2 o'clock the schedule of events began with over 500 people meeting together at the hall. The program chairman, Tip Henderson had a presentation of plaques (to those present).

1. Earliest pioneer - Sarah Bish
2. Oldest child born in the district - Sarah Bull Elders
3. Earliest teacher - Mary Morgan Knolls

A blue spruce tree was planted by Tip with Debbie, his daughter, taking part in the ceremony. This in tribute to the pioneers and old timers of the district.

A banquet served smorgasbord style featured roast beef. The farmers of the district donated the hips of beef and the farmers wives provided a delicious and bountiful array of salads and everything else to bring together a great meal. The convener of the food committee was Deloras Kroetsch whose duties carried over for lunch in the morning and dinner Sunday.

At 9 o'clock the activities moved to the Forestburg auditorium for fun, fellowship, and frolic. Emelyn Evans and Carl Mallett directed an evening that was very much appreciated and enjoyed. It brought back many memories to the large audience that was present. The numbers presented were reminiscent of pioneer days and those people taking part recalled familiar pioneer names to this district such as the Malletts, Bishes, Hastings and Evans.

Ruby Keehn with her original orchestra, thrilled us all with playing together as they had so many times through the past forty years. Ivan Mallett, on behalf of the present guests, thanked the people of the Hastings Coulee district for making the occasion so enjoyable and memorable.

Sunday, July 6th, activities were all held at Big Knife Provincial Park. The Lions club were hosts to a pancake breakfast. At 11 o'clock there was an open air church service where several hundred people worshipped together. Rev. George Butler co-ordinated the church service. Rev. Dick Swaren and Rev. Frank Andrews both former residents extended greetings and best wishes. Rev. Bob Seal delivered the message and reminded us of the many memories he had of his days in this area. Important as the past is, we must keep building forward and going onward, remembering always that it is our faith in our Lord, Jesus Christ that holds us steady and confident in our hope for the future.

There was a time for races, softball and peanut scramble. This was followed by the Forestburg Band playing a most enjoyable number of selections.

At 2 o'clock there was another time of feasting and fellowship. This time everybody contributed pot luck style and there resulted a picnic traditional Hastings Coulee fashion.

Everybody reported having a wonderful time of visiting and fellowship. Those who hosted the event had much joy working together. Those who came to visit found much pleasure in renewing old acquaintances and seeing familiar faces and remembering long forgotten events.

The working committee leaders were;
Antiques - Einar Fossen
History and Communications - Emelyn Evans
Entertainment - Garth Lunty
Food - Deloras Kroetsch
Finance Committee - Lee Wenzell and Jim Gowanlock
Hall - The hall board, Carl Stenson, chairman
Landscaping - Gerald Price, Ken Hilman

CYNTHIA

DID YOU FORGET?

There I$ a $mall matter which $ome of our ubcriber$ have apparently forgotten. To u$ it i$ nece$$ary in our bu$ine$$. We are very mode$t and do not wi$h to $peak about it.

PHONES: Bus. 385-3808
[redacted]

McGowan's Welding

Oilfield - Rig - Industrial
Portable & General Welding
☆ Welding Supplies
★ Blacksmithing
☆ Ornamental Iron
Killam, Alberta

RAY HORRICKS .... LOUGHEED
CHARLIE LEWIS .... KILLAM
Killam - Strome CO - OP Assoc. Ltd. ...... STOME

You make it happen. United Farmers of Alberta

SECRETARIAL TRAINING

Clerk-Typing Training Program

CAMROSE LUTHERAN COLLEGE

The College extension department plans to offer a 30 week training program for interested prospective Secretaries.

PREREQUISITES
A minimum of Grade XI English and Math.
Requirement may be waived in lieu of previous professional experience or maturity of applicant.

ENROLLMENT
Enrollment will be limited. Course offering is dependent on adequate applications.

FINANCIAL ASSISTANCE
Financial Assistance may be made available through Canada Manpower or Advanced Education for those who qualify.

DATES
Dates of the course offering will be announced and could begin as early as September 15, 1975.

APPLY TO:
DIRECTOR OF EXTENSION SERVICES,
CAMROSE LUTHERAN COLLEGE,
CAMROSE, ALBERTA, T4V 2R3

Civic Holiday

TOWN OF KILLAM

Residents of the Town of Killam are herewith notified that

Tuesday, August 26th 1975

has been proclaimed a Civic Holiday in and for the Town of Killam.

N. S. MILKE, Sec. Treas.

PHONE OR SEE JAMES QUAST

DO IT NOW! BEFORE THE PLOW GETS THERE! WE HAVE A CHAIN DITCHER & BACKHOE EQUIPPED TO DO ALL GAS INSTALLATIONS IN YOUR YARDS.

ALSO DIGGING
- BASEMENTS
- GAS LINES
- WATER LINES
- GRAVES

SUPPLYING
- RITCHIE WATERERS
- HYDRANTS
- PRESSURE SYSTEMS and TANKS

SPECIALIZING IN —
- LLOYD PRECAST SEPTIC TANKS
- COMBINATION WATER SOFTENERS
- IRON FILTERS and HOSE by the foot or mile
- SEWER PUMPS and ALL CONTROLS

"CLEANING SEPTIC TANKS"

Phone 386-3776 or 386-2169, LOUGHEED or 336-3213, VIKING

Visitors to Killam Auxiliary

Mrs. Annie Alderdice's visitors were Allan and Ann Alderdice and family of Taber, Alta. and Alfred, Mary and James.

To see Mrs Black were Mr. and Mrs. J. Barty of Ontario, Mrs. D. Black and Miss Vera Swainson.

Wade and Jacquie Bonnett and family, and Pearl and Harold Cox of Edmonton visited Harry Bonnett.

Visiting Mrs. Dumont was Mrs Margaret Gramlick.

Mrs. Bish's visitors were Wesley Bish and wife of Forestburg.

Visitors of Mr. J. Young were Bruce and Dorothy Mc Dougall.

Mrs. P. Van Hecke, Mrs. C. Coene of Campbell River, B.C. and Marlene and Bill Mundle of Red Deer were to see Mr. J. C. Mundle.

To visit Mrs. Nell Horricks was Fanny Hearne and girls from Sault Ste Marie, Ont.

Spending Sunday, July 6th out were Mrs. Kinzer, Mrs. Jack, Mrs. George, Mrs. Vos, Mrs. Erickson, Mr. Paulson, and Mrs. York.

Mr. Alfred Johnson's visitors included Mrs. I. Sather, Ken, Maude, and Inez Sather, Mrs. S. Harding and Mrs. P. Siemens and family.

In to see Mrs. Margaret Tweedy were Mr. and Mrs. L. Wilder and Carolyn of Biggar, Sask.

Mr. and Mrs. W. Markwart visited with Otto Korth.

Visiting Peter Lyslo was Mr. and Mrs. L. Lyslo, Helma and Heulmer of Ryley.

Flagstaff Auxiliary wishes to welcome Mrs. Ilslet from Hardisty to the Auxiliary.

Staff and patients wish Mrs. E. Dumont 'Best of Luck' at home.

Mrs. Emilie Sather's visitors were her great granddaughter, Shelley Munro of Edmonton, her daughter, Bertha Olsen, and Mr. and Mrs. Kosinski.

To visit Mrs. Dina Wensink was John and Bea Wensink of Castor.

July 13th was a day out for Mrs. O' Brien, Mrs. Wilson, Mrs. Erickson, Mrs. Vos, Mr. Paulson, Mrs. Gibb, Mr. Barton and Mrs. Jack.

The fine weather of Wed., July 16 and F.A.H. patio provided the perfect setting for the annual barbeque; put on by the staff for the patients. The barbeque was enjoyed by all.

Larry Stadler of Calgery, Jack and Marie Stadler of Calgary, Frank McGee of Vancouver, Mr. and Mrs. Ed Laughlon of California, and Mrs. Francis Kueber of Killam were recent visitors of Mrs. Mabel O' Brien.

Visitor of Mr. Beazer was Marlene Mundle of Red Deer.

Visitors of F.A.H. included Mrs. Ella Rouston and Valda Storbakken, both of Sedgewick Lodge, Phil Beazer of Sedgewick, Lillian Sherlock of Hardon, Ont. and Hilda Fisher.

Mrs. Jack's visitors were Vern and Kay McPherson.

In to see Mrs. M. Tweedy were Bob and Evelyn Camyshell of Edmonton.

Visiting the F.A.H. were disty, Arnold and Theresa Van Heck and family of Len-Marg and Kenny Loesch of Daysland and Lloyd and Evalene Bowie of Rosalind.

Rev. Francis Kumaki of Corpus Christi Rectory, New York visited J. P. Kinzer, Marge George, Mabel O'Brien and Mrs. Dumont

To see Harry Bonnett was Mrs. Louis Bonnett and Pearl and Harold Cox of Edmonton, who also visited Mabel O'-Brien.

Mr. J.P. Kinzer's visitors was Sister M. Ferdinelle Kinzer of Milwaukee, Wisconsin.

Visitors of Mrs Sellie was Mrs. Andy Snethun.

Mrs. C. Orn of Edmonton was to see Mrs. V. Curtis.

To visit Bessie Black were David and Ida May Black, Frank Namper, R.N. of Vanderhoff, B.C., Mr. and Mrs. Art Black, Mrs. Jim Black, Mrs. J. Walsh, Mrs. S. Hampon of Fort St. James and Mrs F. Hampton of Amt, N.S.

Mrs. Alderdice's visitors included Allan and Ann Alderdice and family of Taber and Alfred and Mary. Allan and Ann and family took Mrs. Alderdice out for a drive on June 30th.

To see Bill Robinson were Billie Robinson and Mr. and Mrs. Ernie Ronald and family of Hanna.

Bertha Olsen of Daysland, and Eldon, Helen and Kathryn Sather were visitors of Emilie Sather.

Visitors of Mrs. G. Wensink were John and Bea Wensink, and Alice Wydens all of Castor.

Mr. Simon Solbak's visitor was Verne Solbak of Edmonton.

Visiting Margaret Karchut were Eldon, Helen and Kathryn Sather.

Rev. Larry K. Lin visited with Mrs. York, Mrs. Gibb, Mrs. Markwart and Mr. G. Hepworth.

CHOOSE YOUR

AMA Destination

( ) HAWAII. Weekly departures with Wardair and PWA and scheduled CP Air service
( ) MEXICO. Acapulco, Puerto Vallarta, Mazatlan, Mexico City, Guadalajara — your destination is ours.
( ) LGW. That's London's Gatwick Airport. Wardair gets you there from $309 return.
( ) LHR. London again—this time Air Canada jets you to Heathrow Airport.
( ) CUBA . . . Your Caribbean dream vacation at low Mexico prices.
( ) YVR . Airport code for Vancouver—249 flights weekly will get you there and back
( ) CARIBBEAN CRUISES. Exclusive AMA cruises from Miami and Los Angeles.
( ) ORIENT . . . Escorted AMA tours.
( ) NORWAY . . . We will fly you to Oslo, Bergen, Stavanger or to any of the 27 airports in Norway.
( ) SOUTH AMERICA . . With an exclusive AMA tour or on your own.
( ) YYZ . That's Toronto, and the AMA has 6 flights daily via CP Air and Air Canada.
( ) LAS VEGAS . . . An all-year, 24-hour-a-day World's Fair of fun.
( ) GERMANY . . . Low charter and excursion fares available to all German cities.
( ) TUKTOYAKTUK . . Or maybe just to Inuvik, Yellowknife or Whitehorse.
( ) CANARY ISLANDS . . The "Fortunate Islands of Spain".
( ) YUL . . A funny way to spell Montreal. 6 through flights daily to choose from.
( ) SAN FRANCISCO . . Discover the charm of this delightful city.
( ) MARITIMES . . The Autumn Colors await you on an AMA tour.
( ) DISNEYLAND . . Regular summer and special Christmas flights now available.
( ) SOUTH PACIFIC . . Tahiti, Fiji, New Zealand and Australia. AMA escorted tours.
( ) CHRISTMAS . . We'll get you to the Christmas Islands, however, more important, if you're thinking of a Christmas holiday, we urge you to make your plans now.
( ) AMA . . . Airport code for Amarillo, Texas.
( ) AMA . . . Alberta Motor Association, Travel Agency Limited.
( ) ALASKA . . . Join our Air, Land and Sea tours of Alaska. Leaves August 17th.
( ) ETC . . Saskatoon to Timbuctu (Tombouctu, Mali, Africa). Just let us know.

ALBERTA MOTOR ASSOCIATION
TRAVEL AGENCY LIMITED
4907 - 50th STREET, CAMROSE

or call 672 - 3391

ALBERTA CAA MOTOR ASSOCIATION

PLEASE SEND ME MORE INFORMATION:

Name ....

Address ....

City or Town ....

I'm interested in travelling to ....

North West Trust

Guaranteed Investment Certificates

1 year	7¾%
2 years	8%
3 years	8½%
4 years	9%
5 years	9¼%

Minimum - $500.00

Your Bonded Agent:—
SID JAMES,
JAMES Real Estate and Insurance
KILLAM, ALBERTA
Bus. Phone 385-3654
Res. Phone 385-3616

Member Canada Deposit Insurance Corporation

Forestburg Arena Association

INDOOR PROFESSIONAL RODEO

FORESTBURG ARENA

Thurs. & Friday AUGUST 14 & 15

Top Professional Cowboys in these Events

* Saddle Bronc Riding * Bareback Bronc
* Calf Roping * Bull Riding * Steer Wrestling
* Ladies Barrel Race

THE RODEO COWBOYS ASSOCIATION, INC.

STOCK CONTRACTOR — BROWN — WEST CO. CZAR

★ QUEEN CONTEST - - 4 girls competing crowning 9 p.m. Friday

★ FREE PANCAKE BREAKFAST, Friday 7 - 10 a.m. Town & Country Center

★ BEER GARDEN & DANCE, both nights Town & Country Center 2 - 6, 10 - 12:30

MUSIC BY JOYCE SMITH

SPONSORED BY FORESTBURG ARENA ASSOCIATION

PROCEEDS FOR ARTIFICIAL ICE

KILLAM SHEET METAL Ltd.
Plumbing — Heating — Air Conditioning
Lennox Furnaces and Air Conditioning
Meyers Pressure & Septic Tank Pumps
Water Softners & Water Iron Filters
Eavestroughing Installed
Lloydminster Septic Tanks
Propane and Natural Gas Installations
CALL US FOR A FREE ESTIMATE
BUSINESS PHONE 385-3877
AFTER HOURS EMERGENCY SERVICE:
Heating - Phone Gilbert, 385-3674 or Roger at 385-3533
Plumbing — Phone Jay at 385-3562

for BACK to SCHOOL
Children's Clothing
School Supplies
Call at
SAUNDERS VARIETY STORE
KILLAM — ALBERTA

Ten Year Warranty
on COMPRESSOR
on all Gibson Frost-Free Models
We have in stock just about all sizes and colours, and a few left-hand doors.
SPECIAL PRICES - WE TAKE TRADES
KILLAM ELECTRIC LTD.
PHONE 385-3550 KILLAM, ALBERTA

MOULDER — KHORRAMI

The [illegible] Church in C[illegible] was [illegible] of a very [illegible] wedding on December [illegible] at [illegible] p.m. when Sar[illegible] Khorram daughter of Mr and Mrs M Khorram from T[illegible], Iran was [illegible] in marriage with Murray Moulder, [illegible] son of Mr and Mrs Archie Moulder of Hardisty, Alberta

Rev. [illegible] Harvey of Camrose United Church officiated at the double ring ceremony. The bride and groom entered the Church together. The Bride was attired in a lovely empire waisted floor length gown with lace overlayed and [illegible], and three quarter length bell sleeves with lace. She carried a bouquet of Red Roses with strings of [illegible] on White ribbon.

Attendant [illegible] as Matron of honor was Barbara B[illegible] from [illegible], Holly Moulder, sister of the groom and [illegible], a friend of the Bride. Each carried a bouquet of White Mums and Red roses. They were all dressed in Red floor length velvet trimmed in white fur

Attending the groom as Best Man was Brian Moulder brother of the groom, and Jimmy Mathews and Doug K[illegible] both were very close friends of the groom They were dressed in Black tuxedos with white shirts Johnny Sw[illegible] sang two lovely and appropriate songs, which was very much appreciated.

Following the ceremony a reception was held in Hardisty with about 130 guests. The table was decorated with red and white flowers and a large cake baked and decorated by the grooms mother, Mr. Ken Reitan (uncle of the groom) was M.C. Mr. Sharp from [illegible] gave the toast to the [illegible] Brian Moulder toasted the bridesmaids. The Lein [illegible] played two lovely numbers and Mrs. Powell sang a song and Miss Joyce Reitan gave a musical number

Out of town guests were Mr. and Mrs. Sharp from Lacombe and Mr. and Mrs. Raymond Bruneau and Don from Portage La Prairie, Manitoba. Also from Edmonton, Irma, Provost, Hughenden, Sedgewick, Browfield, Wainwright and Calgary. A dance followed at Lougheed Hall. The couple are making their home in Wainwright.

Services held for Mina Fisher

Mina Fisher passed away quietly in her sleep July 11 at Rosehaven in Camrose, at the age of 83 years. She resided in the Hardisty district for 61 years. Left to mourn are one sister, Mrs. Ruth Johnson in Flagstaff Lodge in Sedgewick, three daughters, Mrs. Leah Potter of Lougheed, Mrs. Doreen Whitely of Vancouver, Mrs. June Bone of Hardisty, one son Bert Fisher of Prince George, B.C., [illegible] grandchildren and 24 great grandchildren as well as many other relatives and friends.

She was predeceased by her husband, Mr. Alvin Fisher on July 14, 1952.

Interment took place in the family plot in Lougheed cemetery.

Fee and Sons were in charge of arrangements. Rev. Jackson conducted the service. The many memorial donations were given to the Lougheed cemetery fund, Cancer Society, - crippled and memorial fund of St. Paul's United Church, Hardisty

CARD OF THANKS

Many thanks to those who gave a helping hand also the ladies that sent lunch to the relative gathering at the June Bone home

Photography
COMPLETE PROFESSIONAL SERVICE
Ph. 376-3610 Strome

Hardisty Tire Services Ltd.
PHONE 888-3778
HARDISTY, ALTA.
Where Tires Are A Business, Not A Sideline.
"ON THE FARM SERVICE"

New Equipment
J. D. 2130 Tractor, 67 hp, 3-point hitch
J.D. 8630 Tractor, 4-wheel drive, 225 pto H.P.
New J.D. 700 Grinder-Mixer with hay att.
New J.D. 336 Baler
· Used Equipment ·
Two J. D. 200A Swathers, S.P.
Two Case S.P. Swathers, 16 ft.
One Owatonna, 15 ft., S.P.
One Cockshutt 502, S.P., 16 ft.
One Versatile 16 ft., P.T.O.
J. D. used 7020 Tractor J. D. 4320 Tractor
2 — J.D. 5020 Tractors J.D. 5010 Tractor
J. D. 4020 Tractor J.D. 4010 Tractor
Used Combines
J. D. 95, with Cab, S.P.
Cockshutt 542 with Cab, S.P.
Case 1060 Combine, S.P.
Case 600, S.P. Massey 82, S.P.
FLAGSTAFF IMPLEMENTS Ltd.
Phone 385-3839 or 385-3592 KILLAM
"Your John Deere Dealer"

LETTERS TO THE EDITOR

Dear Electors:

Back once again with a brief message.

Yes, like the students and teachers, the summer recess is a welcome break for school committee members. Our last meeting of the school term was held on June 18th.

At that date, we were informed that teaching staffs in our county were complete in spite of the strike action threat. Negotiators have worked diligently in the past few months trying to come to terms with the teachers and still stay within budget projections. We feel the government must see the writing on the wall and raise our allocation of funds to meet the inflationary needs

I have been elected to meet with High School principals, the superintendent and his associates, at a seminar in late August. The proposed agenda sounds interesting and will include

1. Review of proposed offerings [illegible] 1975-76
2. Ways and means of developing and implementing a viable alternate program for non-matric s[illegible]
3. [illegible] of Industrial education, business ed., home [illegible], special project [illegible], and work [illegible]
4. [illegible] planning for high school students (my real concern.)
5. Concerns of school committee members
6. [illegible] of principals.

With public support, I'd like to add 'Concerns of Parents'.

I would appreciate any suggestions or constructive criticism which parents, teachers and the interested public would like me to convey to this meeting Please feel free to contact me by phone or mail. Names can be withheld at your request, but letters must be signed

This requires your immediate [illegible] Failure, on your behalf to [illegible] me in this regard will indicate complete satisfaction with the present [illegible]

School committee member
Jean Johnson

[illegible] 31st

Mr. Editor

Is it any wonder [illegible] our "Chamber of Commerce" mem[illegible]? There [illegible] from [illegible] and very [illegible] from the b[illegible]"

Could [illegible] surrounding the meetings? Could it be that the business is cut and dried before the meeting? Or could it be the secret meetings held, that the membership are not notified of?

As so often happens, secrecy has misfired. Whatever the good intentions that led to the decision to allow secrecy, it seems certain that the secrecy has done more harm than good.

Written by one of the good citizens who could have been very interested in the progress of our town.

The Largest Circulation Weekly in The County of Flagstaff
The Community Press
Telephone 384-3641

WATER WELL DRILLING
AND SAND SCREENS
CONTACT
MOUNTAIN HILL DRILLING
Ph. 372-3509 Box 114
BASHAW, ALBERTA

CLASSIFIED ADS Really work

For 10 years, we've worked hard turning oil sand into energy.

That first step forward:
In the 200-year history of Alberta's unique oil sands, Great Canadian Oil Sands Limited stands alone.
Beginning in 1963, GCOS was the first to take up the tremendous challenge of petroleum production from oil sand by beginning construction of a large-scale plant.
Pioneering, we knew, was tough. But hopes were high.
Sun Oil made a major capital investment. And soon, more than 125,000 Albertans joined us in our venture by investing in Great Canadian debentures and common shares.
Today, we're still the only petroleum producer in the oil sands.

Pioneering problems:
The early GCOS years were the most difficult, for the sand resisted almost every effort to make it productive.
Complex plans had to be altered, designs redrawn and strategy and production schedules constantly realigned.
Mining the sand proved formidable. In summer, heavy equipment was in danger of becoming hopelessly mired in oil sand made soft and sticky by the sun's heat. And in winter, the combination of severe cold and the sand's natural abrasive and adhesive properties made the oil sand tougher than concrete to dig. These problems to some extent are still with us.
Most surprising, our power plant failed on several occasions causing major production setbacks.
So far, Sun Oil has invested some $300 million, four times more than originally intended. But today, we are producing some 50,000 barrels of high quality petroleum a day.

Knowledge for others:
Overcoming early problems led to the rise of a whole new technology at Great Canadian.
That technology and our oil sand experience is unique. And it will go a long way toward easing the entrance of other companies into petroleum production from the sands.
In some ways, our knowledge has already paid off for new projects. Because we tackled the problems we did, when we did, new plants will likely run more efficiently and at less start-up cost. That saving is good news for energy development.

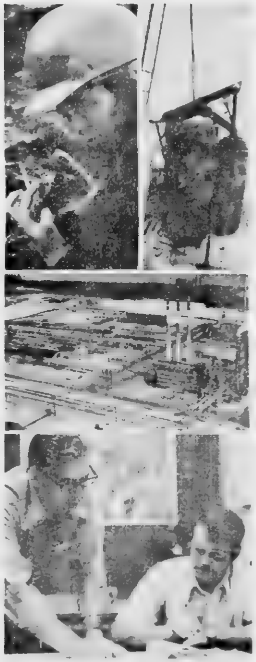

GREAT CANADIAN OIL SANDS LIMITED
a member of the Sun Oil SUNOCO group of companies
For more information about GCOS, where we work and what we do, write:
GREAT CANADIAN OIL SANDS, P O Box 4001, Fort McMurray, Alberta, Canada T9H 3E3 ☐ Employment information ☐ Gene

SIDES of BEEF .... 83c lb.
FRONTS of BEEF .... 69c lb.
HINDS of BEEF .... $1.03 lb.
GALAHAD MEAT MARKET
Phone 583-3760 GALAHAD Box 100

GAS ALBERTA —
REVISED RATES FOR NATURAL GAS

Effective April 1, 1975 Gas Alberta's wholesale price to the rural gas distributors was increased from 30¢/Mcf to 42¢ Mcf. This is a direct result of the increase in the support price for rebate calculation from 16.7¢ Mcf to 28¢/Mcf. The average field price for natural gas has roughly tripled from 16.7¢/Mcf prior to January 1, 1974 to over 50¢/Mcf today. Alberta consumers are still sheltered through the Natural Gas Rebate Plan from a substantial portion of this increase.

Gas Alberta averages all gas purchase prices and the 42¢/Mcf is "net after rebate" and includes the operating costs of the regulator stations. There is some inflationary increase built into the wholesale price to cover higher administration, transportation and operating costs.

Alberta
UTILITIES AND TELEPHONES
Utilities Division

Eastern grain movement

AGRI - INSIGHT
by Alberta Wheat Pool

Prairie grain for export moves in three directions. west to the Pacific coast, north to Churchill or east to Thunder Bay and other eastern ports. The vast majority of grain moving eastward is handled through the terminal elevators at Thunder Bay.

During the past four crop years, handlings at the Lakehead terminal elevators ranged from 477 to 611 million bushels. Eighteen terminals in the port have storage for over 92 million bushels. Most grain moves through Thunder Bay from April to December, when navigation on the Great Lakes and St. Lawrence Seaway is possible. Rail shipments from the Lakehead are heaviest during the winter months. While ocean vessels are able to navigate the Seaway and load at Thunder Bay, less than 10% of eastern grain exports are loaded directly onto ocean vessels at the Lakehead

A fleet of 69 lake vessels which operate between Thunder Bay and the St. Lawrence ports carry most of the grain shipped east. Experience has shown the vessels are capable of moving over 600 million bushels during the navigation season.

Some of Canada's eastern grain exports are shipped by lake vessel to transfer elevators along Lake Huron, Lake Erie and Lake Ontario. Nine transfer elevators in L. Huron ports are capable of storing 34.3 million bushels. When the St. Lawrence Seaway opened, use of these elevators decreased, but the Wheat Board still utilizes the facilities to rail about 25 million bushels of grain to the Atlantic ports each winter.

Transfer elevators are also located along Lake Erie and Lake Ontario. Total storage capacity is approximately 17 million bushels. These facilities were constructed in the early 1900's to transfer grain from lake vessels to Canal vessels or rail cars for movement further east.

In addition to supplying domestic grain seeds, the elevators along the Lake Huron, Erie and Ontario route continue to be used by the Wheat Board to supplement their export program. A federal government subsidy, the Atlantic and East (At & East) subsidy, encourages their use for movement of export grain to eastern ports. The subsidy, paid to the railroads for a low rate on export grain, applies to grain transported from these ports to the St Lawrence and Atlantic ports. As a result the Canadian Wheat Board stores grain in the facilities at the close of navigation on the Great Lakes, for later shipment to terminals on the St. Lawrence River and Atlantic coast. This allows the Board to continue an export program during the winter.

Elevators along the St. Lawrence River also function as transfer elevators unloading lake vessels and rail cars and unloading grain onto ocean vessels. Total storage capacity is over 66 million bushels. These elevators are also used to export U.S. grain, but at least 60% of their storage space must be reserved for Canadian grain.

Operations at the Atlantic coast elevators are mainly confined to the winter months. Most of the grain moved to the ports is shipped by rail from transfer elevators on the Great Lakes. Storage capacity of the four Atlantic terminals is 8 million bushels. On the average, the facilities handle only 35 million bushels each year.

While Thunder Bay handles most export grain moving east, grain is also shipped by rail from the prairies direct to eastern ports. Grain for the domestic market in eastern Canada is also supplied by rail from the prairies. In addition, Thunder Bay terminals ship grain during the winter by rail direct to St. Lawrence and Atlantic facilities for export to overseas customers.

You don't have to be famous to be somebody.

Think about the people in your community ... individuals or groups ... who deserve special recognition for their outstanding achievements, professional excellence, or voluntary service.

Are they rich and famous? Probably not. They are pretty special though ... people who stand tall in the eyes of others.

Men and women who have made exceptional contributions to sports, education, the arts, humanities or science. Individuals or groups who have brought honour to themselves and to the Province through outstanding achievements or performance in national or international competitions. Albertans who have played a vital role in the life of this Province.

Each year the Government of Alberta presents Achievement Awards to outstanding Albertans. To ensure that no one deserving of an Award is overlooked, we need your assistance.

[illegible]

[illegible]

Then let us know. They could qualify for an Alberta Achievement Award. But don't delay ... deadline for receipt of applications is September 2nd, 1975.

For further information and nomination forms, telephone 427-2920 or write:

Alberta
CULTURE
Achievement Awards Office
14th Floor, C.N. Tower
Edmonton, Alberta
T5J 0K5

Shower for Hardisty girl

On July 21 a shower sponsored by the U.C.W. and the Strong ladies was held in the hall to honor Gail Tillmar, whose marriage to Larry Kobitzsch took place August 2. Accompanying Gail at the table were her mother, Bernice, Anna Kobitzsch and bridesmaid to be, Lorene Winniger. The evening opened with Bea Hahn, president of the U.C.W. welcoming everyone. A small program consisting of a recitation by Mrs. Cantlon, a duet by Doris Powell and her daughter Doreen Bell, singing by Ruth Tillmar and a contest followed. The three sisters, Joann Nelson, Charlene Alderdice and Bev Pedlar assisted with the gifts while Margaret Quinlan and daughter, Gail Hicox, fashioned a hat from the bows for the bride to be to model. After presents which were lovely were duly admired and a thank you speech given by Gail, a nice lunch followed. Our best wishes go out to this young couple who will be making their home on the farm.

Mrs. Charlie Illsley is now at the Killam Auxiliary Hospital.

Congratulations go to Ruth Longman on winning the mini Jackpot at the Elks Bingo Friday night. Her daughter, Elsie Miller of Calgary was also at the Bingo and visiting relatives and friends.

Mr. and Mrs. Buckley (Anna Kobitzsch) and daughter Joann were camping at Hardisty Lake, all the way from Edmonton to camp here.

Mr. and Mrs. Gordon Elmquist and twin daughters of Wadena Sask. were visiting Gordon's mother, Mrs. Myrtle Elmquist and also his sisters, Marion Madden and Ivy May. They were joined here by their daughter Barbara from Wetaskiwin.

We were saddened to learn of the passing away of Mr. Ludwig Hollinger after a lenthy illness. He was buried in Sharon Lutheran Church cemetery and sympathy is sent to Mrs. Hollinger, Gordon and family.

Mr. and Mrs. Fred Drager, Mr. and Mrs. Don Ritthaler and Billie Jo Drager had a lovely trip to B.C. They were away ten days.

The Don Ritthalers have now been transferred to New Brunswick where Don will be stationed for three years, so they will be missed by Father and Mother Drager.

Born on July 21 to Darrell and Freda Brausen, a baby girl, weighing 8 lbs. 9 oz. and named Leslie Dawn.

Mrs. Louise Brausen of Galahad has been visiting at her son Darrell's home and was there to welcome her new granddaughter.

Mr. and Mrs. George Paterson from Hanna visited with their daughter and her husband, Mr. and Mrs. Ted Roen and family.

We all wish Mr. and Mrs. Barney Matthews many more happy anniversaries. They celebrated their 50th on July 20 by being at the lake among relatives and friends and followed by open house in their yard in the evening.

Mrs. Bernice Tillmar and Gail spent eight days visiting sisters and friends. They visited their former neighbor, Mrs. Maud Galloway and her daughter and son-in-law, Mr. and Albert Howard. Mrs. Galloway's daughter Doris and her husband visited with Gilbert Tillmar and also their old home place. Took back to Edmonton as a souvenir, a garden plow that her late father Henry Galloway had made.

Mr. Clair Lukens and Mr. and Mrs. Allen Davies of Vancouver visited with the Lukens families last week. Allen is a nephew of Lefty's.

Mr. and Mrs. Erle Prior of Irma and Mr. and Mrs. Albert Hinton of Mannville visited with Lefty and Brenda recently and brought back greetings from our former banker, Peter Milnes and family.

Belated congratulations go to Fred and June Crone on the arrival of a little granddaughter in June, born to Mr. and Mrs. Ken Ettinger of Czar and named Jena Clare.

It appears that after the Donkey Ball game, the caretaker of the donkeys took off with the truck and the money. The owner had to come up from Ontario and finish the circuit. In the meantime the donkeys got pretty hungry and thirsty as people didn't realize that they were abducted in Hardisty

Wilda Bone is home again and is using a walker now.

The Medical Centre presented Isabel Nelson with an Instamatic Kodak on her retirement as cleaning woman at the centre.

One of our new probation officers is Mr. Albert Poltry and we wish to welcome him to Hardisty.

Waterwell
Drilling
AND
Servicing
LOSNESS DRILLING
Phone 386-3764
LOUGHEED - ALTA

Beer Garden & Bar-B-Q
COME and BAR-B-Q YOUR OWN STEAK
Choose from our menu, or if you prefer, bring your own selected steak and have the use of our facility Free Of Charge.

16 oz. T-BONE $3.50
12 oz. T-BONE $3.00
ROUND STEAK $2.50
HAMBURGER on bun 80c

OPEN: Monday to Saturday, 10:30 a.m. to Midnight
Available at extra cost:
Baked Potato .... 25c Salad 25c
Extra Butter .... 5c Bun 25c

PLANNING A GROUP PARTY OR GET-TOGETHER? THEN PHONE AHEAD FOR RESERVATIONS.

Party Ice Now Available

DOUBLE L HOTEL
Telephone 386-3919 Lougheed

FREE POWER TAKEOFF or 3-POINT HITCH!
with your purchase of a new
4-WHEEL-DRIVE
CASE 2470 or 2670
with power shift and 4-way, 4-wheel steering
($1800 retail installed value)
OFFER GOOD JULY 10 THROUGH AUGUST 31, 1975

Killam Farm Equipment Ltd.
J. & M. LINDSETH & SONS
PHONE 385-3652 KILLAM, ALBERTA
CASE

Public Notice

OWNERS OF MICROWAVE OVENS MAY HAVE THEM TESTED FOR SAFETY BY CONTACTING

THE ALBERTA EAST CENTRAL HEALTH UNIT, Phone 672-3161

USE THE CLASSIFIED ADS TO BUY, SELL, OR RENT

Please Take NOTICE

Killam Bottle Depot will be CLOSED from AUGUST 8th to AUGUST 18th.

KILLAM BOTTLE DEPOT

Talk It Over — with Gordon

Gordon Stromberg, M.L.A.

A few years ago the Government announced a 5 year program for street improvement for the smaller centers of Alberta. A number of villages in our Constituency took advantage of this grant, mainly for paving of their main streets. The grant was for $20,000 for each town and the towns were to work out their own arrangements for engineers and contractors. This week, at the request of some village mayors, I asked for an experienced engineer from the Dept. of Transport to look over the paving job, because of the asphalt bleeding up the pavement during the hot weather in July which caused no end of grief due to the tar that was tracked into homes. The contractor has spread sand on the streets and this might help cure the asphalt but the engineer will be contacting the general contractor with some recommendations. The towns we visited were Ferintosh, Edberg, Rosalind, Donalda and Bawlf. In my opinion, the street improvement program has been one of the best programs the government has had to make life in the smaller centers a lot more attractive. Also in my opinion any 5 year program that we implement should be scrapped and supplemented for a yearly program to rising costs. For example, the towns that paved their streets 3 years ago under this program were very fortunate. Now with spiralling costs and the price of asphalt almost tripled, the $20,000 grant does not go too far down the street.

Last year I asked the Provincial Treasurer why the province couldn't remove the 40 percent Royalty on oil and asphalt that is used by local governments. As matters now stand, a contractor passes on his cost of asphalt to his bid and we as a government pass on some of this Royalty in grants to the cities, towns, villages, counties and municipalites. But there are thousand of miles of street and road improvements done without any government grants and paying a 40 percent royalty on our own oil does not make much sense to me. Treasury's argument to my suggestion was that the book work would be too complicated which I seriously question.

Also attended the viewing of the first Mobile Home off the assembly line of the new Home-Co Plant in Camrose. This plant which will eventually employ a number of people was partially financed through the Alberta Opportunity Company.

Wednesday saw me in the city for a committee meeting on Health services, Thursday, an all day caucus and back again Friday on constituency work.

There was a good meeting on the Marine Basin study on Wednesday night in Camrose. Friday, I had a short visit with the Delegation from Ireland that were visiting the Agriplast plant. And no work done on Ardell's porch.

Got a problem, write me at Rm. 513, Legislature Building, Edmonton or phone me collect.

HUNTING APPLICATION DEADLINES

for
Antlerless Elk
Camp Wainwright Deer
S416 - 418 Ya Ha Tinda Elk
Non-Trophy Sheep
Goat
Antelope

The following deadlines have been established for applications to participate in special big game permit draws:

Licence	Fee	Deadline Date
Non-Trophy Sheep	$ 5.00	August 1, 1975
Goat	10.00	August 1, 1975
Antelope (Resident)	10.00	August 22, 1975
Antelope (Non-Resident Canadian)	25.00	August 22, 1975
Antlerless Elk Authorization	5.00	August 22, 1975
Camp Wainwright Deer	5.00	September 12, 1975
S416 - S418 Elk	5.00	October 31, 1975

Applications must be post marked no later than the indicated date in order to be eligible. All draws, except Antelope are limited to Alberta residents only. Antelope is open to all Canadian residents.

Application forms may be obtained from all Fish & Wildlife Divisional offices.

Alberta
RECREATION, PARKS AND WILDLIFE

M.L.A. reports

Henry Kroeger M.L.A.

The final sitting of the spring session of the Alberta Legislative ended Wednesday, June 26. A good deal of legislation was handled in the six weeks of the session.

The Senior Citizens benefits were increased to $255. per month if you qualify for this income supplement. The rules for the supplement are laid down by the Federal Government and if you are uncertain about this I will be glad to help.

A good deal of time was spent on gas Co-ops, the energy policy as it relates to what is being done federally, and also the rail line abandonment policy. A firm stand is being taken on the rail question and the Crows Nest rate.

The most controversial legislation was bill 35 which has to do with the right of the government to appoint members to boards in order to get representation if it is deemed desirable. These appointments will be made with care, should be valuable to the good function of government. If you have questions about this, I'll be pleased to answer.

Mail should be addressed to me at the Legislative Building in Edmonton since I'll be there once a week to deal with it. Telephone calls will be directed to me at the office in Consort, 577-3595. If you are calling long distance, please call person to person, collect.

Hardisty News Items

Mr. and Mrs. Allan Alderdice and family of Taber were weekend visitors with Mrs. Annie Alderdice in the Killam Auxilary Hospital. Later Sat. she was entertained with a nice drive in the country, also learning Allan and Ann had been to visit Mr. and Mrs. Ernie Martlass of Okatok's; Ernie will be 91 years old this fall and still gardening and driving his car.

Mr. and Mrs. George Mills enjoyed a holiday in B.C. recently. They visited Mr. and Mrs. Ted Harding (Mitzi Gadd) one time Hardisty residents, now of Nanaimo. From there they headed to Gibson's where George's sister, Fawn and her husband reside. Also George's niece Dorothy and her husband. They saw where the Beachcombers are filmed. Saw several members such as Relic, Molly's place and the harbor full of boats as are shown on T.V. From there they wen.. to Quesnel to visit George's sister Lulu and family and and niece Dorothy's mother. Then spent awhile in Prince George to visit their son Doug and family.

Mr. and Mrs. Frank Budzina have been helping Mr. and Mrs. Jeckells prepare for company from England in early August.

Isabel Nelson attended Donna Durant's wedding in Czar on July 12th and saw Mr. and Mrs. Jack Lusk of Victoria there. Sunday evening they spent with their cousin Isabel in Hardisty.

Allan Alderdice, manager of Taber Seed Cleaning Co-op underwent surgery last week and is progressing well. During his absence all his neighbors donated their time and built a lovely new garage for him and his wife.

Mrs. Tommy Weekes, one time Hardisty resident, now of Edmonton, called on Mr. and Mrs. B. Matthews recently. Her late husband was a grain buyer here years ago.

Mr. and Mrs. Ken Arnold and family were staying at the Lake for awhile. So was nice to see them back in Hardisty again.

Mrs. Pearl Reeve had her aunt and cousin, Mrs. Bessie Reber and Patsy stop to say 'hello'. It's a long time since Bessie has been around but like most holidayers, they just had a short time to visit.

Mr. and Mrs. Cyril Drever had surprise visitors recently. Mr. and Mrs. Frank Brazier of Abbotsford, B.C. called and they had not seen each other for years. The Braziers used to live near Homer Elms.

Another visitor was Lawrence Hendrickson of Kalispel, Montana. His parents used to live both in Strong district and Bellshill.

The Drever family attended Vicki Drever's wedding in Camrose on July 12th. They took Darlene and Donna with them and they enjoyed seeing their first wedding.

A recent visitor for a day was Mrs. Doreen Neufeld and two young daughters. She likes sunny Alberta better than rainy Chilliwack.

Sympathy is extended to June Bone and her family on the passing of their mother, Mrs. Mina Fisher in Camrose.

By mistake Mrs. Audrey Johnson of Edmonton got the wrong number and talked to Isabel Nelson. She asked for all her friends in Hardisty and said that she and Stan wished to be remembered to all. Also her son Randy is touring Europe with the other boys and he had sent her a music box, replica of an old Dutch windmill from Holland of which she is very proud.

Glad to know that Grandma Kells is home from the hospital.

Mrs. Billie Robinson has spent some time visiting her sisters in Red Deer.

Miss Lori Sorenson of Killam and Miss Toni Sims of Hardisty are working in the Banff Sulphur Mt. Lodge in the Gift Shop. Any local visitors to Banff the girls would appreciate it if you dropped in and said hello.

Major and Mrs. Paul Corcoran of Chilliwack, B.C., Mr. and Mrs. Rolland Audette of St. Paul, Alta., Mr. and Mrs. Lawrence Thom of Sherwood Park, Mr. and Mrs. Cyril Lanctot of Hinton, Mr. and Mrs. Ken Funk of Edmonton, Carey Johanneson and Jan Clarke of Red Deer, Mr. and Mrs. Dale Wells of Jasper, Carl Anderson and friend, Jean of Edmonton, Maureen Funk and fiancee of Edmonton were all in Hardisty and Irma for the Bromby - Gunn wedding. Paul and Bonnie stayed on a few days visiting with Orville, Ruth and family.

Civic Holiday

VILLAGE OF LOUGHEED

Residents of the Village of Lougheed and District are herewith notified that

Saturday, August 9th 1975

has been declared a ½-day Civic Holiday in and for the Village of Lougheed. Stores and businesses will close at 12:00 noon.

GORDON COATES, Mayor

VISTA Theatre

HARDISTY, ALBERTA

TOPS IN MOVIE ENTERTAINMENT

"LORDS OF FLATBUSH"
Teenage Rebels Starring Perry King
Adult - Not Suitable for Children - Color
Showing: SATURDAY, AUG. 9, 9:25 p.m.
TUESDAY, AUG. 12 at 8:00 p.m.

"BAD MAN'S RIVER"
Western Starring Lee Van Cleef
Family - Color
Showing: FRIDAY, AUG. 15 at 8:00 p.m.
SATURDAY, AUG. 16 at 7:00 p.m.

"CHINATOWN"
Mystery - Action Starring Jack Nicholson
Adult - Not Suitable for Children - Color
Showing: SATURDAY, AUG. 16, 9:25 p.m.
TUESDAY, AUG. 19 at 8:00 p.m.

Part of our 'energy dollar' buys a nice day in the country.

Most people consider a pleasant day spent in the country with families and friends as one of the free things in life. Freedom to run, jump and play under clean, blue skies. But few realize how much it actually costs to keep the air clean.

A portion of every energy dollar which Calgary Power spends goes toward environmental control. Electrostatic precipitators (ultra-sophisticated air purifiers) installed on the thermal generating plants located on Lake Wabamun are designed to remove 99.5% of the flyash from exhaust gases. That's good, but it's expensive.

Two units at the Sundance operation across the lake have already been equipped with precipitators and by 1980, another four will have been installed.

The cost of environmental programs is astronomical. Present estimates call for an expenditure of over $100 million on environmental protection at our Sundance and Wabamun plants.

As a concerned company, we will continue to spend part of our energy dollar to buy a nice day in the country for all Albertans.

CALGARY POWER

PUBLIC NOTICE

NOTICE is hereby given that it is the intention of the Council of the County of Flagstaff No. 29 to pass the following by-law:

A BY-LAW OF THE COUNTY OF FLAGSTAFF NO. 29 FOR THE PURPOSE OF AUTHORIZING THE COUNTY TO ENTER INTO AN AGREEMENT WITH THE COUNCIL OF THE VILLAGE OF GALAHAD FOR THE FORMATION AND OPERATION OF A TOWN & DISTRICT RECREATION AREA

WHEREAS the Council of the County of Flagstaff No. 29 has been requested to set up a Town and District Recreation Area comprised of the Municipality hereinbefore referred to and an area of land within the County of Flagstaff No. 29, surrounding the urban center, the boundaries of the District having been agreed to by representatives of the urban municipality at a meeting held in the Council Chambers of the County Office, Sedgewick, Alberta, on September 28th. A.D. 1971, and at a Council Meeting held on October 26th, A.D. 1971.

THEREFORE by virtue of the powers vested in it under Section 8 of The Recreation Development Act, being Chapter 314, R.S.A. 1970, and Amendments and Sections 118 and 207 to 210, inclusive, of the Municipal Government Act, being Chapter 246, R.S.A. 1970 and Amendments, the Council of the County of Flagstaff No. 29 enacts as follows: THAT the Council approve the Agreements dated September 28th, 1971 and October 26th 1971 when signed by the proper officers of the Council of the aforementioned municipality, the said agreements covering the terms and conditions under which the Town and District Recreation Area shall be formed and operated.

THAT a copy of each of the executed agreements hereinbefore referred to shall be placed on file in the County Office, Sedgewick, Alberta.

THE LAND in the County of Flagstaff No. 29 included in the Town and District Recreation Area is as follows:

VILLAGE OF GALAHAD:

Range 13, W4th M., Township 40, All that portion of Section 18 lying north of the left bank of the Battle River. Sections 19 and 29 to 32, inclusive.
Township 41, Sections 5 to 9 inclusive, Sections 16 to 22 inclusive, Sections 26 to 35 inclusive,
Township 42, Sections 2 to 11 inclusive. Sections 14 to 18 inclusive,

Range 14, W4th M., Township 40, All that portion lying north of the left bank of the Battle River.
Township 41, Sections 1 to 17 inclusive, Sections 21 to 27 inclusive, Sections 34, 35 and 36.
Township 42, Sections 1 to 3, inclusive, Section 12, 13 and 24.

THE AGREEMENTS referred to in the by-law have been prepared and are on file at the County Office, Sedgewick, Alta. Interested persons wishing to examine the agreements may do so during normal working hours, which are 9:00 o'clock a.m. to 12:00 noon and 1:00 to 5:00 p.m. Monday through Friday and from 9:00 a.m. to 12:00 noon Saturday.

UNLESS a petition is received within thirty days of the date of this Notice from 10% of the proprietary electors residing in the proposed Recreation Area, asking that the by-law be submitted to a vote of the proprietary electors who reside in the Recreation Area, the Council will proceed to pass the by-law.
DATED at the Town of Sedgewick, in the Province of Alberta, this 7th day of August, A.D. 1975.

ORVILLE W. LIKNESS, Returning Officer

NOTICE TO RESIDENT PROPRIETARY ELECTORS

Resident Proprietary Elector means:—
(a) A person who is a resident and whose name appears on the assessment roll.
(b) A person who is a resident, who is liable for payment of a mobile home license fee.

Ten percent (10%) of the resident proprietary electors may, by petition, request a vote on a By-Law under the provisions of Section 7 of The Municipal Government Act and Section 8, Subsection 4, of the Recreation Development Act.

1. The petition must be received by the Municipal Secretary within 30 days of the publication of this notice and shall contain on each page an accurate and identical statement of the purpose and objectives of the petition.

2. Each signature to the petition shall be witnessed by an adult person who shall take an affidavit that to the best of his belief, the persons whose signatures he has witnessed are qualified to vote as a resident proprietary elector.

3. There shall be set out opposite each signature on the petition:
(a) The legal description of the residence of that person qualifying him to be a resident proprietary elector.
(b) The postal address of the petitioner.
(c) The occupation of the petitioner.

4. A corporation or a religious organization or an estate, the name of which appears on the last revised assessment roll as the owner, conditional owner or purchaser of land that is not exempt from taxation may in writing authorize a resident representative to sign a petition on behalf of the corporation or religious organization or an estate. Providing that:
(a) The directors of the corporation reside within the proposed recreation area.
(b) The head office of the religious organization are in the proposed recreation area
(c) The executor of the estate resides in the proposed recreation area.

5. The petition shall be filed with the Municipal Secretary, who shall, in accordance with the Act, compute the number of petitioners that have signed the petition and determine the sufficiency thereof.

6. Every petition shall have attached to it a signed statement of a person whose name appears upon the petition, stating that he represents the petitioners and that he is the person to whom the municipality may direct any enquiries with regard to the petition.
7. No name shall be removed from the petition after it has been received by the Municipal Secretary.
8. The date of publication of this Notice is August 7th, 1975.

ORVILLE W. LIKNESS, Returning Officer

Flagstaff Lodge

Mrs. Joe Hopfe of Hardisty visited Mrs. Jessie Heaivilin.

Cliff and Ann Bowden of Edmonton, Richard Weber of Victoria and Fred and Margaret Sutherland of Rocky Mountain House visited Mr. and Mrs. Ben Weber.

Mrs. Valda Storbakken visited at Lougheed with her son, Mr. and Mrs. Vernon Storbakken and family for a few days last week.

Alma Reid of Camrose visited Miss Signa Pederson.

Mr. and Mrs. Allan Cartmell of Edmonton, Mr. David Swancoat of Los Angeles, California, Mrs. Dorothy Napper of Tripoli, Italy and Carol Pearson of Camrose visited Mr. and Mrs. E. Finnegan.

Mrs. J. Paterson, Todd and Norman of Lougheed visited Mrs. Gladys Erickson.

Mr. and Mrs. Tom Curbol of Thunder Bay, Ontario and Marguerite Galletly visited Mrs. Edith Galletly

The Mac Whirters of Ottawa visited Mr. Harold Erickson and Mrs. Jessie Heaivilin.

Get well wishes to Mrs. Lillian Skoberg, Mr. Harold Erickson, Hugh Murdock, and Mrs. Tilda Knutson in the Killam General Hospital and Mrs. May Somers in the University Hospital in Edmonton.

Welcome home to Mrs. Mary Clark, Mrs. Grace Heron, and Mrs. Gladys Erickson.

Joe Grant of Viking visited Mr. S. Hagen.

Mrs. Clara Fogelberg has returned from holidaying with her families at Calgary, Edmonton, Gleichen, Black Diamond and her son from England. She attended the fiftieth wedding anniversary of her sister, Mr. and Mrs. Collins, at Black Diamond on July 12 and visited with her sister Inga from Kirkland, Wash.

Her daughter, Mrs. Betty Lou Morgan of Calgary, and her daughter, Mrs. Linda Lou Van Ringen, Lee and Cara Gay of Beiseker and granddaughter Holly Morgan of Edmonton visited Mrs. Mildred Redman. She returned to Calgary with them for a few days.

We really enjoyed the program Voice West conducted by the Calgary University students: Grant Petersen, Vinge Hanlon, Lorell Drummond, Windsor Viney, Barbara Hanlans and Tony Klazek.

Mr. and Mrs. Hertel of Edmonton and Mary and Ted Hertel and family of Calgary visited Mr. S. Hertel on Sun.

Mr. and Mrs. Kapler of Ft. St. John, B.C. visited Mr. Francis Kapler.

Mr. and Mrs. Dennis Reid and family of Edmonton visited Mr. Bill Reid.

Donna Anderson, Heather Wallace and Lana Mayne visited in the lodge.

Mr. and Mrs. Don Hall and Mrs Bert Hall visited Mrs. Hazel Bronson and Mrs. Mildred Redman.

Don McAllister of Edmonton and Mr. and Mrs. Porter O' Reilly of Merna visited the Klinger brothers.

Mable Ness visited Mrs. Fogelberg and J. Scaman.

Mr. and Mrs. Graham Mc Kelvie, Greg, Fred and Mary Lynn and Mrs. Hazel McKelvie of Saskatoon and Russel Morris of Hardisty visited Mrs. Redman and Miss Flo Barton and other friends.

Rev. and Mrs. B.F. Osborne and Kathryn of Camrose visited at the lodge and took Mrs. Heron home from the hospital.

Mrs. Lyle Goodrich, Blinda and Bobbie of Hardisty visited her dad, Mr. Bob Hayes.

Jay and Jessie Harris of Rocky Mountain House visited Mr. McDevitt.

Oli, Vi and Brenda Clarkson of Edmonton visited Mr. Norman Armstrong.

Rev. Conrad, St. Edmunds' Mission, L. Heslinger of Vancouver, W. Kinghorn of Holland, Linda Parker of Grain Valley, Mo., Tanya Lawson of Calgary, R. Brunthet of Squamish, B.C. and D.B. Paulson visited at the lodge.

Keith and Jean Brennan, Kim and Corey of Forestburg and Mrs. Edna Palmer visited Mrs. Grace Palmer.

LET WANT ADS WORK FOR YOU

Water Wells
DRILLED, CASED & DEVELOPED
ERICKSON DRILLING
Phone 583-3758 GALAHAD

NORTH WEST TRUST CO.
Rates in effect on
ON GUARANTEED INVESTMENT CERTIFICATES
1 year 7%
2 years 7½%
3 years 8%
4 years 8¾%
5 years 9½%
Agent:
John Brandingen
Phone 384-3789 Sedgewick

REWARD OFFERED

A REWARD IS OFFERED FOR THE RETURN OF A "YASHIKA D" CAMERA. The camera had a Braun flash unit attached, and went missing the evening of July 12th at Sedgewick Community Hall.

Anyone having any information regarding the above camera is asked to contact Monte Keith at the Community Press in Sedgewick.

Legislative Library Dec 75
Legislative Building
Edmonton T5K 2B6

The red X means time to renew

The Community Press

Single Copies — 15c | Sedgewick, Alta. | THURSDAY, August 14, 1975 | Volume 67 — No. 2

4-H horse club busy

Fourteen members of the Merna 4-H Light Horse Club attended the Regional 4-H Show in Youngstown, Alta.

Listed below are their placings in the various classes they entered:

Equitation, Pee Wee - Teresa Leslie, 1st; Scott Alderdice. 2nd; Jane Christenson, 3rd; Everett Alderdice, 5th. Junior-Angela Doody, 1st; Joanne Doody; 3rd.

Western Riding Pattern, Junior - Angela Doody, 4th; Joanne Doody, 6th. Senior-Dick Hays, 3rd; Bill Leslie, 6th.

Trail Ride, Junior - Terry Hayes, 6th.

Grooming, Pee Wee-Teresa Leslie, 1st; Scott Alderdice, 2nd; Jane Christenson, 3rd. Junior, Angela Doody, 1st.

Judging, Pee Wee-Jane Christenson, 1st; Teresa Leslie, 2nd; Everett Alderdice, 4th; Scott Alderdice, 5th. Junior - Angela Doody, 1st.

Showmanship, Pee Wee-Jane Christenson, 1st; Teresa Leslie, 2nd; Scott Alderdice, 3rd; Everett Alderdice, 6th; Junior-Angela Doody, 2nd; Paul Alderdice, 5th; Terry Hayes, 6th.

(Continued on Page 10)

THE WEATHER

by R. W. C. D.

Date	Max	Min	Prec
Aug. 5	29	11	.02
Aug. 6	22	9	—
Aug. 7	25	8	.02
Aug. 8	18	7	.04
Aug. 9	22	7	.02
Aug. 10	22	8	—
Aug. 11	17	7	.30

Total precipitation from May 1 to August 11 (1974), 9.88. From May 1 to August 11, (1975), 6.33

The Matthews celebrate 50th

On Sunday, July 20, Mr. and Mrs. Barney Matthews celebrated their 50th wedding anniversary. By special arrangement with the weather man, the day was perfect, so the outdoor program planned by the family could be carried out. In the afternoon some 35 family members gathered at the lakeside home of son Bill for an informal get - together and delicious barbeque supper prepared and served by the sons and daughters-in- law. Beautiful and thoughtful gifts were presented by the children, grandchildren and other members of the family. Those present were son Frank, wife Sheila and son Gerry of Calgary; daughter-in-law Emily Duncan with husband Ed, and son Michael; granddaughters Sharon and Barbara Matthews of Trochu; Patricia Matthews of Calgary; Debbi (Matthews) Rowland and husband Glen of Red Deer; sons, Howard of Red Deer, Bill of Hardisty and Dick with wife Myrtle and children, Linda, Louise and David; Barney's sister, Mrs. Doris Lloyd of Brownvale and her daughter, Mrs. Donna Hofferd of Prince George, B.C.; his brother Eddie and wife Gladys of Hughenden; Barb's brothers Sandy Hutchinson and wife Laura of Camrose and Gerald of Pigeon Lake and wife Miriam; her sisters, Mrs. Edith Blades and husband Laurie and Mrs. Helen Sanders and husband Ray of Duhamel; her nephews David Hutchinson with wife Ruby and children Cathy and Mark of Duhamel and Ken Hutchinson and wife Jean of Edmonton. Also from out of town were Mrs. Ragna Sheets of Camrose, Dave Thibideau, also of Camrose and Jim Fuller and Lloyd Boles of Trochu. Frank's daughter Shanne was the only grandchild unable to attend.

In the evening, open house was held on the Matthews' lawn in town. Many friends and neighbors attended with gifts, cards and messages galore. A lovely cake made by Barbe's sister, Edith, carried the decoration used by her parents at their golden anniversary 22 years ago. Lunch was served by members of the Legion Auxiliary.

Mr. and Mrs. Matthews have lived in Hardisty since 1926. Barney was employed at the CPR roundhouse until his retirement. Both are active members of the Anglican Church, the Legion and Auxiliary, Barney of the Elks and Barbe in the Rebekah Lodge. Their many friends wished them every happiness in the years to come

— Photo by Don Wilder

Many medals

About 35 track athletes from the County of Flagstaff took part in the Central Alberta Summer Games in Lacombe on July 30th and 31st. They came away with a very impressive list of medals. 31 of the athletes taking part received at least one medal and two, Jackie Coates of Lougheed and Bart Szoke of Hardisty won six medals each. Three others, Jim Oberg and Dwayne Bailer of Forestburg and Steve Mazure of Hardisty collected five medals each. The total number of medals won by our athletes in track and field was 42 gold, 27 silver and 12 bronze.

We should be really proud of these young athletes for the effort they have put into their activities and try to encourage them to further suc-

Two full Agri-Days planned

The 2nd annual Agri Days held at Sedgewick, August 16 and 17, promises bigger and better events. All events have been planned well ahead and ball draws are made.

Saturdays Events

The vegetable show opens in the Club Room at the Rec. Center 2 pm to 8 pm. The Flower Show will be commencing 2:30 pm to 5 pm at the Community Hall. The Lutheran Ladies are also featuring a Tea and Bake Sale to go with the Flower Show.

The Fastball Tournament goes at 11:30 with the following Men's draw:
11:30, Irma vs Lougheed
1:00, Irma Midgets vs Jesters
Sedgewick vs Wainwright
Viking vs Fountain Tire
2:30, Kinsella vs Ponoka
4 pm, Kelsey vs Vermilion
Lloydminster vs Consort
5:30, Edgerton vs Wetaskiwin
Ladies Draw
11 30, Sedgewick vs Rosalind
2 30, Lougheed vs Wainwright
Czar vs Irma
4:00, Edgerton vs Viking
5:30, Vegreville vs Castor

Beer Gardens operate from 12 noon to 7 pm. Be sure to stop for Barbeque Supper starting at 5 and going to 7 pm. The entertainment will be the Kinsmen Orchestra playing for the Cabaret, 8 pm to 1 am.

Sunday Events

Fastball commences at 9:30 am with full draws all day.

Baseball commences at 10 with the following draw
10:00, Rosalind vs Lougheed
12:00, Sedgewick vs Killam
2:00, Spring Lake vs Viking

The Light Horse Show starts at 10 am with Halter Classes.

Heavy Horse Halter Classes to go at 11:30. 4-H Classes at 12 noon. Saddle Horse Classes at 1:30 pm. Heavy Horse Hitches will commence at 4.

For those interested, there will be a Pancake Breakfast served at the Golf Club from 8 to 12. Also a cold plate of Barbeque Beef will be available Sunday noon at the Rec. Center.

Plan to join us for Agri Days. Bring the family and enjoy yourself.

Legislature report

by Kevin Peterson

The provincial cabinet has apparently decided it will not reduce Alberta's 10 - cent - a gallon gasoline tax to offset the effects of a five cent increase expected at the pump later this month.

Officials are still considering, however, the possibility of increasing the current 5-cent rebate given farmers for fuel used in agricultural operations to help keep their costs down.

"We are already providing Albertans with the lowest tax and the lowest prices at the pump." Premier Peter Lougheed told a news conference recently.

"It is unlikely we will further reduce the fuel oil tax. Our objective would be to ensure that over a reasonable period Albertans have the lowest gasoline prices in Canada as they do now."

Pump prices went up 10 cents in June when the federal government slapped on an excise tax aimed at raising money to finance subsidized oil costs in the eastern provinces. The five cent increase that will come this month results from the $1.50 increase in the price of crude oil that took effect July 1.

When oil prices last increased in 1974, Alberta chopped its gasoline tax to 10 cents from 15 to ease the

(Continued on Page 15)

CO-OP GETS GRANT — Henry Lien (centre) receives a grant cheque from Tom Lyson, M.L.A. for the local gas co-op. The cheque was for just over 300 thousand dollars and represents 25% of the cost. It has been reported that there is about half of the construction completed to date. The bulk of work left to do is in the southern part of the area to be served. On the right is Tom Mattinson of Viking who is a director of the Iron Creek Gas Co-op.

NEW UNITS IN STOCK

Three 1975 Chev. Half Tons
1975 Oldsmobile, with air, demonstrator
1975 Chev. Impala, Demo.
1973 Monte Carlo, Demo.

Quality Used Units

1969 Ford Half Ton, V-8 automatic
1974 Chev. Half Ton, standard, V-8
1973 Chev. ¾ Ton, equipped
1969 Chev Half Ton, 6 cylinder, standard
1965 G.M.C. Half Ton, box and hoist. Real good.
1970 Chev. 4-door Sedan $550.00
1969 Chev. 4-door Sedan, equipped
1968 Plymouth 4-door
1973 Chev. Belair, 4 door

SWOBODA Motors

PHONE 374-3656 DAYSLAND

Daysland Auction Mart

SALES EVERY FRIDAY

Owned and Operated by Russ Sheets and Dave Hutchinson

Listing for Friday, August 15th

Miscellaneous includes Garden fresh Vegetables.
25 ft. West Co. AUGER with 5 h.p. Kroehler motor
12 foot M-F Swather. PLUS heavy run of weaner and Feeder Pigs, Feeder Cattle and Calves.

WEDNESDAY, AUGUST 27 th at 7:00 p.m. — Sale at the Mart featuring New Furniture, Antiques and Collectables.

If you have anything to discuss or sell, contact:

Mike Zowtuk	688-2143	Holden
Russ Sheets	672-6461	Camrose
Dave Hutchinson	855-2161	New Norway
Herb Robinson	374-3757	Daysland
Bill Hrudko	672-3510	Camrose

announcing a new service for Alberta Farmers, Feed Lot and Mill Operators.

You can get the latest grain price information by dialing Red Deer 347-8155

(or by dialing "0" and asking the operator for ZENITH 22075 toll free.)

Alberta
AGRICULTURE
Alberta Grain Commission

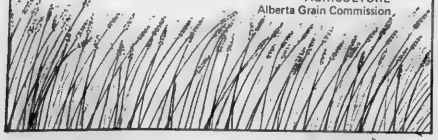

Club Reports

KILLAM SR. CITIZENS

Killam Sr. Citizens met in the afternoon of July 8 with President Mrs. Wilson presiding. Minutes of June meeting were read and approved. Treasurer gave a good report on finances. Mr. Manning, as head of the membership committee, hoped to get going on seeking out old and new members, a number having already signed up. It was moved we join Alberta Council on Aging, as a group.

Suggestions were given for Killam's 70th anniversary on Aug. 6, 7, 8, and 9th, 1976 including a coffee party sponsored by the Sr. Citizens.

68 visits to Hospital and shut-ins were reported. Happy birthday was sung to Len Quinton and Patti Osback.

Eighteen members of our group had joined the Forestburg Sr. Citizens for a picnic at Big Knife, also a lot of visiting and card playing. Several gave remarks on the trip by bus to Calgary June 17 to Heritage Park, the zoo and on to Drumheller the following day. Everyone enjoyed every minute of the trip.

Mrs. Clara Schnettler reported several Sr. Citizens had joined the Flagstaff Lodge residents on a trip to Drumheller with Mr. Ross Danielson as their bus driver.

A card party was planned for July 29 and a bus trip to Al Oeming's Farm on July 22. Forty members left the Elks Hall that morning with all taking along a picnic lunch. After lunching at the tables among the trees, the group made their way at their own speed over the farm's trails, some taking a train ride to help tired feet. Didn't see any of our group riding the elephant! We arrived back at the bus to have another bite and some lemonade. Visiting and singing shortened our journey home. Many thanks go out to Mr. Gordon Tayler, our bus driver.

Church Services

Let The People Praise Thee, O God

SUNDAY, AUGUST 17th

St. Edmund's Mission Anglican Church

Rev. R. L. Conrad, Rector
Phone 888-3757

Sedgewick:
11:00 a.m. Morning Prayer (Baptism)
Lougheed:
2:30 p.m. Evensong
Hughenden:
7:30 p.m. Holy Communion
Wednesday, Aug. 20th
Killam at 8:00 p.m.

United Church of Canada

Strome-Killam Pastoral Charge
Minister: H. Allan Richards
Times of Services
Strome — 9:30 a.m.
Killam — 11:00 a.m.

Church of the Nazarene

Lougheed, Alberta
[illegible]

Sundays:
10:00 a.m. Learning Together
11:00 a.m. Family Devotion
7:30 p.m. Prayer Meeting

No Sunday evening service from July 27 - Oct. 5 inclusive. These services will resume on Oct. 12th.

No morning services will be held Aug. 3rd and 10th.

2nd Wednesday of month:
8 p.m. Missionary Meeting
Renny Tombran, Pastor

Killam Pentecostal Tabernacle

Sunday School 10:00 a.m.
Morning Worship 11:00 a.m.
Evening Service 7:30 p.m.
Tues.: Prayer and Bible Study at 8:00 p.m.
Fri.: Young Peoples, 8:00 p.m.
Pastor Gus E. Rankel, 385-3587

Sedgewick Lutheran Parish

Bethania:
Family Worship 9:30 a.m.
Sharon:
Family Worship 11:00 a.m.
P.S. Olson, Pastor

Presbyterian Church

Minister: Rev. Larry Lin, M.A.
Killam—Galahad Charge

Killam Church will have services jointly with the United Church from June 15th to August 10th.

Seventh-day Adventist Church at Merna

Pastor: Gordon Miller
Sabbath School 10:00 a.m.
Worship Service 11:15 a.m.
Phone 742-3659

Daysland Alliance Church

Phone 889-2109 or 374-3889
Sunday Services —
10:00 a.m. — Sunday School for all ages.
11 a.m. — Morning Worship
7:30 p.m. — Evening service 1st, 2nd and 3rd Sundays of each month.
Wednesdays —
7:00 p.m. — Prayer Meeting and Bible study.
Mel Dietrich, Pastor

Killam Baptist Church

Bert Nieuwenhuis, Pastor
Manse Phone 385-3638
Sunday School 10:00 a.m.
Morning Worship 11:00 a.m.
Fellowship Hour 7:30 p.m.
Bible study and prayer service on Wednesday at 8:00 p.m.
Fridays: G.M.G. at 7:00 p.m. and Young People's at 7:30

United Church of Canada

Sedgewick Pastoral Charge

No services during August when Rev. Chappell will be on holiday.

Business Directory

Dr. J.B. CLOAREC & Dr. G. COURTEAU
OPTOMETRISTS
Prof. Bldg., Ph. 672-3361
4849-49 Street, Camrose

Dr. BERNARD CLARKE
OPTOMETRIST
4817 - 51 Street, Camrose
(3 door south of Smith Clinic)
Camrose — Phone 672-2880

Dr. D.N. TWERDUN
OPTOMETRIST
Above National Home Furn. Building. 5081-50 Street
Telephone 672-3158, Camrose

LOSNESS AGENCIES
Complete Service in Insurance & Real Estate
Notary Public
Ph. 386-3741 Lougheed

FEE & SONS LTD.
COMPLETE FUNERAL SERVICE
TELEPHONE 385-3642
KILLAM — ALBERTA
Member Alberta Funeral Information Service

FLOWERS
Hansen's Mens Wear 384-3582
Thompson Drug, Ph. 888-3786
Borth Drug, Phone 385-3598
Fee & Sons, Phone 385-3642
Mrs. K. Larson, Ph. 386-3773

FRANKIES FLOWER SHOP
Camrose — Phone 672-4473

MELODY HOUSE
Tuning and Servicing
New and Used Pianos
Bell Pianos
Phones 842-3130 Res. 842-4876
Wainwright, Alberta

The Community Press
Published every Wednesday at SEDGEWICK, Alberta
MONTE KEITH, Publisher Phone 384-3641
SUBSCRIPTION RATES: Canada—In 40 mile radius..$3.50
Outside 40 mile.... $4.50 per year
Overseas and U.S.A......$6.00 per year
Counter Sale.....15c per copy
Second Class Registration Number — 0725

Heisler and District News

Mrs. Helen Darnell is the new Avon representative for the Heisler area.

Mr. and Mrs. Arnold Wolbeck attended the wedding of Wayne Lutgen and Jeanne Verbeck at Morinville over the lonk weekend, also visiting with Mr. and Mrs. Johnny Wolbeck and Larry and Colleen Tarnowski in Edmonton. They returned with Kathleen and Craig Badry and Calvin Wolbeck, who had come up on Sunday to visit with Larry and Colleen and Johnny and Orva.

Miss Debbie Martz and fiancee, Ken Holt of Edmonton, spent a few days with her parents, Mr. and Mrs. Gilbert Martz.

Mr. and Mrs. Andy Wolbeck were visitors for a few days with Marianne and Eldon Niehaus and family in Stettler.

Carol and Melvin Meyer and family and Mr. and Mrs. Lawrence Strauss spent a few days fishing.

Mallie and Clarence Hauck of Edmonton are spending a week at the home of Jean and Ed Hauck and other relatives in the Heisler area.

Mr. and Mrs. Leo Weller and Mr. and Mrs. Phillip were visitors for a few days with Lawrence Krausert in Turner Valley.

Sympathy of the community is extended to Mrs. George Froehler in the passing of her mother, Mrs. Matt Badry.

Mr. and Mrs. Leo Blaeser and Mr. and Mrs. Rudy Jahns and family spent last Sunday with Mr. and Mrs. Francis Blaeser in Leduc.

Mr. and Mrs. Clarence Reuther, Earl and Kathy Nelson and Darcy and Mary Kay and Ken Reuther spent last week-

Mr. and Mrs. Bill Sunderman and Billy spent the weekend with daughter Wilma and son-in-law Del Pierce and family in Thorhil.

Miss Eileen Schulte and fiancee, Jim Razzo of Edmonton spent a few days with her parents, Mr. and Mrs. Joe Schulte.

Alan and Bert Kuntz of Red Deer were weekend visitors at the home of Mr. and Mrs. Sylvester Kuntz.

Ed and Johanna Dietrich of Sylvan Lake were weekend visitors with Johanna's mother, Mrs. Theresa Schuster.

Mr. and Mrs. Alfred Dietrich of Didsbury were visitors with Kay and Edwin Eshpeter.

Lea and Leander Winter, daughter Marlene and husband Alvin from Minn. and Mr. and Mrs. Norbert Gau of Camrose, Mr. and Mrs. Larry Wolbeck and girls of St. Albert and Mr. and Mrs. Gerald Gau and family of Sherwood Park were visitors through the week with the Clifford Wolbeck family. Mr. and Mrs. Richard Gau and family of Teslin, Yukon spent the week with Marlene and Cliff and family.

Saturday visitors with the Matt Niehaus family were Mrs. Kathryn Tarnowski of Edmonton and Mrs. Donna Niehaus of Camrose. Sunday guests were Mary and Jim Cunningham and family of Kelsey.

Mr. and Mrs. A. Kroetsch were last weekend visitors with Roger and Pat Kroetsci and family in Lougheed. Monday's visitors at the Albert Kroetsch home were Corey and Joan Kroetsch and family and friends and Judy and Alton Sultz and son of Coronation.

end in Ft. Saskatchewan with Frank and Vivian Banack and Ray and Lillian Hutchinson and families, also attending the wedding of their niece and cousin in Cold Lake.

Mr. and Mrs. Frank Uzelman of Saskatoon were visitors for a few days with Mr. and Mrs. Fred Lassu and family.

Dennis Wolbeck bought the house of Mr. Hopki which is located next to the Gary Zimmer home in Heisler.

The wedding of Mr. Collin Kroetsch, son of Mr. and Mrs. Adolph Kroetsch, and Miss Barbara Brausen, daughter of Mr. and Mrs. Glenn Brausen, took place on Saturday, Aug. 9, at Spring Lake Roman Catholic Church with Rev. Father Elkin officiating. This was followed by a reception and banquet for close to 190 guests catered to by the ladies of the O.O.R.P. A large crowd attended the open house and dance in the evening which was held in the Heisler Elks Hall.

Spencer and Verna Singer and Kenneth of Spruce Grove and Jane and John Nothof and Jeffrey of B.C., spent some time with Mr. and Mrs. Marvin Kuntz and family. Mrs. Marvin Kuntz spent a few days with Maureen and Verna in Edmonton.

Hobby club plan tour

The Amalgamated Hobbyists of Flagstaff met in the Sedgewick United Church Hall on the evening of Wednesday, July 16.

Mr. J.H. Pottage acted as Chairman for the business meeting.

The proposed trip to the Botanical Gardens was discussed. Saturday, August 9 has been set for the tour.

The topic for the evening was Stamps and Coins, Mr. L. Berg is the Chairman of this group. There was no set program but all present enjoyed a discussion period, followed by lunch and social hour.

The next meeting of the Hobby Club will be on Wed., August 20 in the Sedgewick United Church Hall commencing at 8:00 p.m. The topic for the evening will be Rock Hounds and Artifacts. The leader of this group, Mr. R. Sorenson always provides an interesting program. Lunch is served.

NEW 1975 FORDS

1975 L.T.D., 2-door P.H.T., equipped
1975 Custom 500, 2-door, equipped
1975 Maverick 4-door, equipped
1975 Granada 4-door, equipped. Demo.
1975 Ranger F150, equipped
Two 1975 Explorers F100, equipped
1975 F100 Custom, equipped, Demo.

Quality Used Units

1974 G.M.C. ½ ton, equipped
1968 Pontiac 4-door, V-8, automatic

BLOCK'S GARAGE

TELEPHONE 374-3632 DAYSLAND

Part of our 'energy dollar' buys a bundle of energy for new Albertans.

Planning for the future is an on-going program at Calgary Power. This year, the rapidly increasing demand for electrical energy will cost us almost triple what it did in recent years. But we've planned for it.

In 1974, the total generation on the company's system was 8,631 million kilowatt hours and this demand is continually growing. We now serve more than 163,000 Albertans with a distribution system spanning 75,000 square miles. And we're growing.

This year, plant expansion will include completion of a 375 megawatt generator at the Sundance Plant, and continuation of work on Unit four which is scheduled for commissioning in 1976.

Tomorrow's energy needs? A fifth unit at Sundance has been approved and Calgary Power has applied for a sixth unit.

We'll expand our facilities to provide a bundle of energy for new Albertans ... today and for future generations. You can count on it!

CALGARY POWER

2584A

PUBLIC NOTICE

NOTICE is hereby given that it is the intention of the Council of the County of Flagstaff No. 29 to pass the following by-law:

A BY-LAW OF THE COUNTY OF FLAGSTAFF NO. 29 FOR THE PURPOSE OF AUTHORIZING THE COUNTY TO ENTER INTO AN AGREEMENT WITH THE COUNCIL OF THE VILLAGE OF GALAHAD FOR THE FORMATION AND OPERATION OF A TOWN & DISTRICT RECREATION AREA

WHEREAS the Council of the County of Flagstaff No. 29 has been requested to set up a Town and District Recreation Area comprised of the Municipality hereinbefore referred to and an area of land within the County of Flagstaff No. 29, surrounding the urban center, the boundaries of the District having been agreed to by representatives of the urban municipality at a meeting held in the Council Chambers of the County Office, Sedgewick, Alberta, on September 28th, A.D. 1971, and at a Council Meeting held on October 26th, A.D. 1971.

THEREFORE by virtue of the powers vested in it under Section 8 of The Recreation Development Act, being Chapter 314, R.S.A. 1970, and Amendments and Sections 118 and 207 to 210, inclusive, of the Municipal Government Act, being Chapter 246, R.S.A. 1970 and Amendments, the Council of the County of Flagstaff No. 29 enacts as follows: THAT the Council approve the Agreements dated September 28th, 1971 and October 26th 1971 when signed by the proper officers of the Council of the aforementioned municipality, the said agreements covering the terms and conditions under which the Town and District Recreation Area shall be formed and operated.

THAT a copy of each of the executed agreements hereinbefore referred to shall be placed on file in the County Office, Sedgewick, Alberta.

THE LAND in the County of Flagstaff No. 29 included in the Town and District Recreation Area is as follows:

VILLAGE OF GALAHAD:

Range 13, W4th M., Township 40, All that portion of Section 18 lying north of the left bank of the Battle River. Sections 19 and 29 to 32, inclusive.
Township 41, Sections 5 to 9 inclusive, Sections 16 to 22 inclusive, Sections 26 to 35 inclusive.
Township 42, Sections 2 to 11 inclusive, Sections 14 to 18 inclusive.

Range 14, W4th M., Township 40, All that portion lying north of the left bank of the Battle River.
Township 41, Sections 1 to 17 inclusive, Sections 21 to 27 inclusive, Sections 34, 35 and 36.
Township 42, Sections 1 to 3, inclusive, Section 12, 13 and 24.

THE AGREEMENTS referred to in the by-law have been prepared and are on file at the County Office, Sedgewick, Alta. Interested persons wishing to examine the agreements may do so during normal working hours, which are 9:00 o'clock a.m. to 12:00 noon and 1:00 to 5:00 p.m. Monday through Friday and from 9:00 a.m. to 12:00 noon Saturday.

UNLESS a petition is received within thirty days of the date of this Notice from 10% of the proprietary electors residing in the proposed Recreation Area, asking that the by-law be submitted to a vote of the proprietary electors who reside in the Recreation Area, the Council will proceed to pass the by-law.
DATED at the Town of Sedgewick, in the Province of Alberta, this 7th day of August, A.D. 1975.

ORVILLE W. LIKNESS, Returning Officer

NOTICE TO RESIDENT PROPRIETARY ELECTORS

Resident Proprietary Elector means:—
(a) A person who is a resident and whose name appears on the assessment roll.
(b) A person who is a resident, who is liable for payment of a mobile home license fee.

Ten percent (10%) of the resident proprietary electors may, by petition, request a vote on a By-Law under the provisions of Section 7 of The Municipal Government Act and Section 8, Subsection 4, of the Recreation Development Act.

1. The petition must be received by the Municipal Secretary within 30 days of the publication of this notice and shall contain on each page an accurate and identical statement of the purpose and objectives of the petition.

2. Each signature to the petition shall be witnessed by an adult person who shall take an affidavit that to the best of his belief, the persons whose signatures he has witnessed are qualified to vote as a resident proprietary elector.

3. There shall be set out opposite each signature on the petition:
(a) The legal description of the residence of that person qualifying him to be a resident proprietary elector.
(b) The postal address of the petitioner.
(c) The occupation of the petitioner.

4. A corporation or a religious organization or an estate, the name of which appears on the last revised assessment roll as the owner, conditional owner or purchaser of land that is not exempt from taxation may in writing authorize a resident representative to sign a petition on behalf of the corporation or religious organization or an estate. Providing that:
(a) The directors of the corporation reside within the proposed recreation area.
(b) The head office of the religious organization are in the proposed recreation area
(c) The executor of the estate resides in the proposed recreation area.

5. The petition shall be filed with the Municipal Secretary, who shall, in accordance with the Act, compute the number of petitioners that have signed the petition and determine the sufficiency thereof.

6. Every petition shall have attached to it a signed statement of a person whose name appears upon the petition, stating that he represents the petitioners and that he is the person to whom the municipality may direct any enquiries with regard to the petition.
7. No name shall be removed from the petition after it has been received by the Municipal Secretary.
8. The date of publication of this Notice is August 7th, 1975.

ORVILLE W. LIKNESS, Returning Officer

Rockettes lose at Vermilion

The Lougheed Rockettes ventured to Vermilion the weekend of Aug. [illegible] 9 and 10 to play their Northern Alberta Intermediate 'B' [illegible].

Five teams were involved, Vermilion, [illegible], Killscutty, Wetaskiwin and Lougheed.

They won their [illegible] game over [illegible] on Saturday [illegible] them a [illegible] until Sunday. The game [illegible] in 1 hour and 40 minutes. The score was very low, 3 to 2.

On Sunday, they lost to Wetaskiwin putting them up against [illegible] again, thus [illegible] them to come up against Wetaskiwin again for the final game.

The Rockettes lost out here, hoping to do better next year. A good brand of ball was experienced by all.

On Sunday, July [illegible] the Lougheed Baseball Club held a successful Baseball and Ladies Fastball Tournament.

In baseball, Czar took out Sedgewick, Lougheed over Amisk and Brownfield over Viking. With Lougheed drawing the bye, Brownfield won out over Czar in the semi-finals. Lougheed won over Brownfield in the finals. Lougheed Rockettes won the Ladies Fastball.

The highlight of the day was 5 home runs by Darrell Charlton of Brownfield; his brother Richard had 3.

Lougheed Fair Day, saw Mrs. Mildred Clouston entertaining three of the oldest Senior Citizens who were, Mr. Percy Barton, Killam Auxiliary, Mrs. Palmer, Flagstaff Lodge and Mrs. Ella Clouston of Flagstaff Lodge. Mr and Mrs. T. Clouston and family served them dinner in honor of Mrs. Palmer who won the Queen contest on the Senior Citizens' float and Mr. Percy Barton who won the King's contest, both 92 years old. A pleasant visit and many memories were recalled. Congratulations to them all.

Mr. and Mrs. Davis and family had visitors from Ont., a brother of Mr. Davis' whom they hadn't seen for fifteen years. They were on their way to Vancouver.

We wish hearty welcome to our new residents, Mr. and Mrs. Bob Roggensack, at Lougheed.

Victor Lindquist is home for a visit. He's been working at Gibbons.

Mr. Ken Clouston motored to Calgary and B.C. on a fishing trip with Mr. Walter Korol and daughter Betty.

Visiting Mr. and Mrs. T. Clouston and family were Mrs. Bertha Johnson, Mrs. [illegible] Johnson from Edmonton, Mrs. Alma Hette from Manitoba, and Mrs. Alice Johnson of Amisk.

Mrs. Betty [illegible] is back from Peace [illegible] for a visit. Nice to see you.

Sorry to hear that Mr. and Mrs. Herb [illegible] had to turn back on their holiday, [illegible] Daysland. Better luck next trip.

Mrs. Dave [illegible] was visiting old friends around Lougheed and district.

Miss [illegible] from Edmonton is visiting with Mr. and Mrs. K. Clouston and Darcy.

Mr. Willie [illegible] of Calgary was seen around town visiting.

Mr. and Mrs. H. Barton were visiting around and took in the Lougheed Fair.

Mr. and Mrs. Gary Acres and family have been visiting with Mr. and Mrs. George Riddock.

Our deepest sympathy goes out to Mr. and Mrs. Vern Storbakken and family in the loss of Rita's brother who was killed in an airplane accident.

Glad to see Mr. Tom Lien out of hospital and being able to attend the Lougheed Fair.

Mr. and Mrs. Pen Kilgrain motored to Maidstone, Sask. to visit Mr. and Mrs. Harry McGowan.

Mr. and Mrs. Ben Kilgrain had a surprise Sunday, Aug. 10 when their friend and neighbors, Mr. and Mrs. Ted Fergusson and Mr. and Mrs. George Vizer from Landis, Sask. stopped in on route to Kamloops

Mr. and Mrs. Peters visited with her mother in Edmonton.

CLASSIFIED ADS Really work

Water Wells
DRILLED, CASED & DEVELOPED
ERICKSON DRILLING
Phone 583-3758 GALAHAD

SELKIRK HOTEL
STROME, ALBERTA
'The House of Western Hospitality"
Featuring KEL KRAMER
Actor, singer, comedian, impersonator
Thurs., Fri., and Saturday
AUGUST 21, 22, and 23

INDOOR PROFESSIONAL
RODEO
Top professional cowboys in six events
also LADIES BARREL RACING
at the FORESTBURG ARENA
Beer Garden — Both nights
THURSDAY and FRIDAY
AUGUST
14th and 15th

Galahad coming and going

Mr. and Mrs. W. Wise and granddaughter Debbie Vogel of Calgary were guests of their daughter, Mr. and Mrs. Dick Donald of Ponoka.

Mr and Mrs. Herb Dietz and sons returned home from a vacation in southern Alberta and B.C.

Mr. and Mrs. Bill Thickson of Winnipeg and Mr. and Mrs. Leo Eldred of Calgary were guests of Mr. and Mrs. Ernie Fergusson

Mr. and Mrs. Peter Miller were Galahad visitors last Tuesday.

Mr. and Mrs. W. Wise were business visitors on Friday morning

Weekend guests at the Ernie Fergusson home were Mr. and Mrs. Doug Fergusson and family of Hanna, Mr. and Mrs Bob Fergusson and family of Calgary and Mr. Ed Fergusson and Miss Elsie Petri of Calgary.

Saturday evening, Mr. and Mrs. Ivan Oberg and family were guests of Mr. and Mrs. Ernie Fergusson for a turkey supper, celebrating Ernie's birthday. Happy Birthday!

Guests at the home of Mr. and Mrs. Sandy MacDonald are Mr. and Mrs. Dan Eidt and family of Hinton.

Weekend guests at the Domonic Gamroth home were Mr. and Mrs. David Gamroth, Gerard and Peter Gamroth, Mr. and Mrs. Glen Rogoski and family all of Edmonton, and Mr. and Mrs. Peter Pudlowski and family of Daysland.

Guests at the home of Mrs. Prusie Gamroth were Mr. and Mrs. Donald Gamroth and family of Devon, Mr. and Mrs. Edward Gamroth and family of Fort Saskatchewan, Mrs Bernice Romanyk and Mr. Bill Irwin of Edmonton.

The Ladies Fastball team of Alliance played the Galahad Ladies week with Galahad winning 14 - 11.

A Gamroth family reunion was held at the home of Mr. and Mrs. Domonic Gamroth. Seventy-seven members of the family were present. Out of town guests were from Castor, Hinton, Alliance, Edmonton, Strome, Daysland, and Fort Saskatchewan. Games of horseshoes, lawn darts and Ball games were enjoyed during the afternoon. The evening closed with a Pot Luck Supper. A lovely birthday cake was presented in honor of Mrs. Susie MacDonald and Happy birthday was sung by all

Mr and Mrs. Sandy MacDonald, Mr. and Mrs. Dan Eidt, Mr. and Mrs. Domonic Gamroth were guests of Mrs. Martha Badry celebrating Susan MacDonald's birthday on Monday.

Mr and Mrs. W. Wise were to Killam on Sunday to visit their granddaughter, Debbie Vogel who is in Killam Hospital.

Mr and Mrs. Wilf Wilisco of Calgary were Thursday afternoon coffee callers at Mr. and Mrs. Bud Allan's home. Wilf is a former school chum of Rita's

Leslie Allan was home for the long weekend with his parents and sister, the Bud Allans.

Mrs. Brown (nee Hirsch) and sister Florence and husband were visiting Mrs. Kate Kuefler and the Bud Allan family this past week. They were Kate's neighbors when they lived on the farm. They live in Camrose and Edmonton respectively.

Mr. and Mrs. Einar Johnson of Bellis took Mrs. Kate Kuefler, their mother, for a week's holiday. They visited at Drumheller where their son, Ray and his wife live. Ray is business manager of a garage there. They went on to Three Hills where their daughter and son live and teach school. They spent time at Sylvan Lake also. Rita held the fort down at home.

for BACK-to-SCHOOL
Children's Clothing
School Supplies
Call at
SAUNDERS VARIETY STORE
KILLAM — ALBERTA

SEDGEWICK LAND and INSURANCE
★ Real Estate
☆ Insurance
★ Treasury Branch Agent
☆ Associated with Cormie & Kennedy, Barristers & Solicitors.
☆ Fishing & Hunting Licenses
RAY POTTAGE, Prop.

FREE AIR CONDITIONER
($1000 retail value installed in tractor)
with your purchase of a new
CASE 970,1070,1175
1270 or 1370 Agri King Tractor
OFFER GOOD JULY 10 THROUGH AUG 31, 1975
case
Killam Farm Equipment Ltd.
J. & M. LINDSETH & SONS
Maurice Hart — Salesman
PHONE 385-3652
KILLAM, ALBERTA

KILLAM SHEET METAL Ltd.

Plumbing — Heating — Air Conditioning
Lennox Furnaces and Air Conditioning
Meyers Pressure & Septic Tank Pumps
Water Softners & Water Iron Filters
Eavestroughing Installed
Lloydminster Septic Tanks
Propane and Natural Gas Installations

CALL US FOR A FREE ESTIMATE

BUSINESS PHONE 385-3877

AFTER HOURS EMERGENCY SERVICE:
Heating - Phone Gilbert, 385-3694 or Roger at 385-3532
Plumbing — Phone Jay at 385-3562

CROP INSURANCE NOTICE

FALL RYE

Deadline: AUGUST 31, 1975

Farmers wishing to insure fall rye under the "All-Risk" crop insurance program in 1976 are advised they must declare their intention not later than August 31, 1975. Unless elected by that date, fall rye cannot be insured next year.

Contact your nearest District Office of the Corporation to complete your election and for full information on coverage levels and premium rates.

Ask about the "spot-loss" provision covering winter-kill in fall seeded rye.

Alberta Hail & Crop Insurance Corporation
1110 - 1st St., S.W., Calgary, Ph. 264-7783

Ten Year Warranty

on COMPRESSOR
on all Gibson Frost-Free Models

We have in stock just about all sizes and colours, and a few left-hand doors.

SPECIAL PRICES –
WE TAKE TRADES

KILLAM ELECTRIC LTD.

PHONE 385-3550 KILLAM, ALBERTA

News from Killam and District

Deepest sympathy of the community goes out to Mrs. Patsy McMahon (nee Patsy George) and family of Edmonton in their loss of Mr. Jack McMahon.

Mr. and Mrs. Ed Laughton (nee Lorna Kueber) of Salidad, Calif. were visiting aunt, Mrs Francis Kueber, family and cousins here

Mr. and Mrs Fred Kueber and family of Fort Smith are holidaying with parents, Mr. and Mrs. Jim Kueber and family and Mr. and Mrs. Russell Grant and family.

Congratulations to Mr. and Mrs. Bill James of Edmonton who are the proud parents of a baby girl born July 17, weight 6 lbs. 13 oz. named Jodie Lynn, Proud grandparents are Mr. and Mrs. Sid James and Mr. and Mrs. Doug Kinzer

Mr. Norman Erickson who is now employed in Edmonton, spent the weekend with parents Mr and Mrs. Vern Erickson and family.

Miss Val Hart and two friends from Edmonton were weekend visitors with Mr. and Mrs. Maurice Hart.

Visitors over the holidays with parents, Mr. and Mrs. Bill Morgan were Mr. and Mrs. Ralph Swoboda and family, Mr. and Mrs. Jerry Weisgerber and girls, Mr. and Mrs. Bill Morgan and family and Mr. and Mrs. Doug Morgan and Teri-Lyn as well as Mr. and Mrs. Rick Feschuk and Jonathan of Edmonton. Grandson Paddy Swoboda is staying with grandparents for a few weeks.

Mr. Brian Morgan has returned home after holidaying in Winnipeg for 2 weeks. He said farmers are busy swathing and combining in Man., so are ahead of us but by the looks of the crops here, are turning fast and won't be long before we are busy with the harvest.

Get well wishes go to Mr. Charlie Lewis who had the misfortune to have a bad fall and has been in hospital for several weeks. We hope it won't be long before you're better and back on the job, Charlie

Mr and Mrs. Ray Roch and family were over on Fri. to see Mother Lappage.

Miss Sandra Pederson of Edmonton spent the weekend with parents, Mr. and Mrs. Oscar Pederson.

Lucky winners at the Elks Bingo were; 10th game, Mrs. Jean Bonar, Mrs. Kay McMahon and Mrs Tina Blumhagen; the blackout bingo winner. Mrs. Bert Snideman. Congratulations to all

Mrs. Donna McCormick returned from a most enjoyable holiday in China and is now visiting Mr. and Mrs. Doug Gibb and Mrs. Marguerite Gibb and also admiring the grandson, Gregory Gibb.

Mrs. Joy Hampshire, Murray, Jerry and Mrs. Jean Bonar and David spent the weekend at Calgary and Banff.

Mr. and Mrs. Louie Anderson have returned from a most enjoyable holiday at Ottawa and Winnipeg

Mr. and Mrs. Gilbert Erickson of Edmonton visited parents. Mr. and M[illegible] T[illegible] Erickson on the weekend

Mr and Mrs John Bouchard and K[illegible] of Sault St. Marie, Ont [illegible] here visiting Mrs [illegible] Bouchard and family

Tributes for J. Sherwood

The death of Mr. John F. Sherwood, aged 33, of 69 Albany Cres., occurred suddenly in Saskatoon June 2[illegible], 1975.

Mr Sherwood was born in [illegible] [illegible] 1942 He moved to [illegible] with his parents at the age of six months, where he received his education and was a graduate of Central High School. Mr. Sherwood joined Safeway at the age of 18 and served in Camrose and Sherwood Park. He then became first manager of Killam Co-op Store in 1962. He joined Swift Canadian Co. in 1964 and served at Prince George and Regina prior to coming to Saskatoon as manager [illegible] years ago. He had just been transferred to Edmonton as Sales Manager for Western Canada.

John is survived by his loving wife Coreen, two daughters Lynn, age 11, Lisa, age 9, and Brian, age 3 months. He is also survived by his parents, Mr. and Mrs. F. Sherwood, two sisters, Jule and Jean; three brothers, Doug, Hugh and Dean; and his mother-in-law, Mrs. Eleanor Blaeser.

Funeral services were held in St. Francis Church, followed by interment in the United Church Cemetery at Camrose. Pallbearers were Mr. Robert Borth, Mr. Bruce Gair, Mr. Vern Kelndorfer, Mr. Jay Prichard, Mr. Bill Gair and Mr. Jack Blaeser. Saskatoon Funeral Home and Burger Funeral Home of Camrose were in charge of arrangements.

FLORAL TRIBUTES

Loving wife and family; Mother and Dad; Jule and family; Doug, Delores and family; Jean (Bunny); Hugh, Ida and family; Dean; Grandma Sherwood, Betty and Doris; Mr. and Mrs. E. Grekul and family; Mr. & Mrs. Don McPherson; Jack, Jean Waddington and boys; Ann and Stan Evans and Curt; Mr. and Mrs. Morrison Scott, Calgary; Sid and Ruth James and family; Angus and Donna Stewart, Prince Rupert; Staff of Swift Canadian Co., Saskatoon, Mr. J G Hanmer and employees of Swift Canadian, Edmonton; Swift Canadian Ltd., Richmond, B.C. Mr. M. J. Baron. Management and Staff, Swift Canadian Co., Victoria, B.C.; Maurice Simpson and Staff, Swift Canadian Co., Lethbridge; Swift Canadian Co., Regina, Sask.; Swift Canadian Co., St. Boniface, Man.; Meat Div., Swift Canadian Co., Etobicoke, Ont. Harvey Detriech, Calgary; Tragger's Bakery; Management and Staff, Canada Packers, Poultry Div., Sask.; Darrel and Thelma Cowie, Saskatoon; Winnie and Les Wardman, Victoria. From Saskatoon - Betty and Alf Sunderman and family; Carol and Rick Rogers; Wayne and Sharon Alary; Rose and Carol Hewitt, Carol and Paulette Moody; Brian and Joan Stimborg; Zen and Donna Harasy Nichuk; Don and Jane Weidrich; Bert and Delores Colo; Lorne and Laverne Timmerman; Ron and Bev Mann; Merv and Shirley Evdokeninko; Henry and Eunice Sunderman; Jack and Rena Warren; Keith and Rena Swan; Stan and Linda Michalycia; Bob and Suzanne McNeil; Mr. and Mrs. Bill Mitchell and Staff of McDonalds', Saskatoon.

TO THE FAMILY

Martha and Lori Ann Blaeser; John and Agnes Blaeser; Loreen Benfeld, Joe and Jeanette Schulte and family; Jack, Laverne and Wendy Blaeser; Grant and Rosanne Tarnowski; Ralph and Helen Marts; Annette and Wayne Dowd; Barb Blaeser; Joe and Adrianne Zwack; Ben and Valerie Niehaus; Frances Leeb; Mrs. Anne Zwack; Ted and Marie Zwack; Mike and Rose Zwack; Mr. and Mrs. Clarence Steil; Margaret Steil, Calgary.

SPIRITUAL OFFERINGS

Mrs. Eleanor Blaeser and family; Ray and Dianne Blaeser; Vern and Emily Kelndorfer; Mrs. Leona Fuechtmann; Lorne and Norman Chronik; Leo Fuechtmann; Mr. and Mrs. Fuechtmann.

TO THE HEART FUND

Fred and [illegible] Forester; Rev Wm J [illegible] Joyce and Art Smith [illegible], Mr. and Mrs [illegible] Nicholson; Bill and [illegible] George and family; Eddie and Josie Borth; Harold and Evelyn Grant and family; Moe and Judy Sorken; Pat and Irene [illegible], John and Winnie Hampshire; Mrs. Joy Hampshire; Norman and Carolyn Bonnett and family; Gordie and Rhoda Robbins; Mr. and Mrs. Art Phillips; Mr. and Mrs. J. Forester; Bertha Hampshire

TO THE CANCER FUND

Jack and Blanche Gair; Mr. and Mrs. N. Sorenson and family; Jay and Lois Prichard; Bruce and June Gair; Keith and Shirley Gillespie; Mrs. Alma Polpping; Mr. and Mrs. John Pfeffer; Ed Erickson; Mrs. Mary Benfeld; Bill and Pat Gair; Margaret Gillespie; Rosa Bruder.

North West Trust

Guaranteed Investment Certificates

1 year	7¾%
2 years	8%
3 years	8½%
4 years	9%
5 years	9¾%

Minimum - $500.00

Your Bonded Agent:—
SID JAMES,
JAMES
Real Estate and Insurance
KILLAM, ALBERTA
Bus. Phone 385-3654
Res. Phone 385-3016
Member Canada Deposit Insurance Corporation

Strome News Items

The community extends get well wishes to Mr. Charlie Hayes in the Killam Hospital, Donald Miller in Daysland, little Kelly Niehaus in the Royal Alex, Edmonton and to Grandma Sommers in the University Hospital. Friday's report on Grandma Sommers is that she has improved a bit so keep the faith, Grand[illegible]

Mr. and Mrs. Ed Hartstock of Edmonton have left on holidays leaving their children with Lenore's parents, Mr. and Mrs. Alvin Gordon. Mildred's little summer helpers have been Lana and Leah Lorenson and they will be a great help now.

Miss Shirley Pooler left on Sunday for a week of camp at Cold Eye Lake at which the campers each represent a United Nations country and will share their knowledge and findings on that country.

Recent vistors at the Lyle Thorburn home were Arlene Simmons and girls of Edmonton who stayed for a week. Marvin came later and picked them up

Mr. and Mrs. Art Foss and children of Fort McMurray were recent visitors to Strome renewing old acquaintances.

Mr. and Mrs. Murray Golden were weekend visitors at the homes of their parents.

Mr. and Mrs. Jack Butler just returned from a week's vacation at Cypress Hills Provincial Park.

Mr. and Mrs. Martin Posychnyk spent a week visiting relatives at Invermay and Arborfield, Sask. returning via Delia stopping over at Doris' parents, the Mammels. Jimmy stayed with his grandparents.

Visitors with Mr. and Mrs. Jack Angus were their niece Jean Taschak of Edson and daughter, Mr. and Mrs. A. Duncan and family of Edmonton for the weekend.

Recent visitors with Mr. and Mrs. Jack Wheller were their niece, Mr. and Mrs. John Wheller and children of Guelph, Ont. and Mr. and Mrs. Ralph Billings and family of Ontario. Today the Whellers are expecting her brother, Mr. and Mrs. Bill Lee, also of Ont.

Mr. and Mrs. Henry Rawe are the proud grandparents of a baby boy born July 30 to Mr. and Mrs. Marvin Rawe of Vancouver, B.C.

July visitors to the Henry Rawe home were their two daughters, Karen and Kent and family of Surrey, B.C., and Pat and her family of Medicine Hat and their nephew, Mr. and Mrs. Ken Winn and chidren of Spokane. Henry and Thelma returned with Pat and stayed for 3 weeks at the Hat. Thelma's twin sister, Elma of the States, came up and met her there and had a birthday celebration.

Mr. and Mrs. Leo Carignan and family of Brooks spent the last two weekends at the home of Mrs. Alice Pooler and attending the two Bromling weddings of David's and Donna's.

Mr. and Mrs. Robert Hora of Edmonton were Sunday visitors at the home of Mr. and Mrs. Ike Morgan.

Mrs. Honey Curtis and Mr. Charlie Auburn, Mrs. Clint Sprague and Janet motored out to Port Alberni and Victoria and other parts of the coast for two weeks during July.

Congratulations to Walter and Lorna Chadwick (nee Wesley) who were married Aug. 2 at St. Peters Catholic Church. Mr. and Mrs. David Wesley of High Level and Mr. and Mrs. Eldy Hawkins were down for the wedding and visiting with relatives.

THO'T: Many marriages would be happier if the husband tried as hard to keep his wife as he did to win her.

P.S. Notice to Strome Community Press subscribers that subscriptions and renewals can be made at the Treasury Branch.

PLAY BINGO
Every Wednesday
at Killam Elks Hall
Proceeds to Community Hall
8:00 p.m.

Here's how the world's first oil sand mine works.

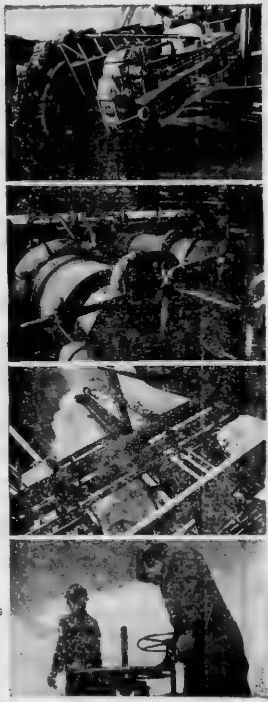

Great Canadian Oil Sands remains Canada's oil sands pioneer. But doing something no one else has done before has meant the solution of an enormous number of complex mining and engineering problems. Making the sands productive is a tough, expensive job. Here is a brief description of just what it takes.

First we mine the oil sand:

Before mining, however, vast amounts of overburden must be removed. First, this means clearing trees and brush and digging ditches to allow the muskeg to drain. But even after drainage periods of two years or more muskeg is still water saturated and can only be excavated when frozen solid. With the muskeg cleared away, the remainder of the overburden is excavated. In all, it takes four years of preparation before we can begin to actually mine the oil sand in any given area.
With the oil sand face ready, the bucket wheels go to work. Weighing 1,800 tons each, they cut a continuous swath as wide as a hockey rink and up to 70 feet high into the exposed sand.
Mining the exposed oil sand is a big job, requiring careful planning and massive machinery, for oil sand is a tenacious opponent. Naturally adhesive and abrasive and susceptible to weather changes, it can stop our powerful mining equipment in its tracks.
Miles of conveyor belts moving at 12 mph carry the sand into the nearby extraction plant.

Next we steam it:

In your kitchen, hot water and an electric mixer might do the job. At GCOS, however, the recipe for maximum bitumen recovery calls for steam, water and sodium hydroxide, all mixed with oil sand in huge, revolving drums at 80° Celsius (180°F.).
Heat and movement in these drums break the bitumen's 120 million year hold on the sand. And the resulting slurry is pumped to large separation vats where bitumen floats to the top and is skimmed for upgrading.
The heavier sand sinks and is pumped along with clays and silts in suspension to an outdoor system of dykes where it is impounded.

Then we upgrade the bitumen:

After cleaning by dilution and centrifuging, bitumen is sent through a processing operation geared specifically to Great Canadian requirements.
First, it is introduced into a coking drum where it is thermally broken into light hydrocarbons and heavy residue. This residue or coke is later used as fuel for the GCOS power plant while the freed hydrocarbons go on to a fractionating tower. In the tower, hydrocarbons are separated into three [illegible]sic components: (1) naphtha for gasoline; (2) kerosene f[illegible] jet fuels; and (3) gas oil for heating or diesel fuels.
Once separated, the three liquid components are tre[illegible]ed to remove sulphur and trace metals and are stored on [illegible] . . . in the ratios in which they are produced. Later they are r[illegible] to form 'synthetic crude' and sent through the 266-mile long GCOS pipeline to Edmonton.
More than ten years ago, the people at Great Canadian Oil Sands made a commitment to oil sands development.
With the backing of Sun Oil in the solution of enormous problems, GCOS has made good on that commitment. Today, we produce 50,000 barrels per day. We work hard doing it and we're proud to be a part of Alberta's energy business.

GREAT CANADIAN OIL SANDS LIMITED
. . . a member of the Sun Oil SUNOCO group of companies

For more information about GCOS, where we work and what we do, write:
GREAT CANADIAN OIL SANDS, P.O. Box 4001, Fort McMurray, Alberta, Canada T9H 3E[illegible]

SEDGEWICK AGRI DAYS AUGUST 16 & 17

● Flower Show & Tea, ● Garden Vegetable Show ● Farmers' Market ● Barbecue Supper ● Beer Garden & Cabaret
● Horse Show ● Fastball and Baseball both days ● See Poster and Prize Lists for further details

Hardisty Tire Services Ltd.
PHONE 888-3778
HARDISTY, ALTA.
Where Tires Are A Business, Not A Sideline.
"ON THE FARM SERVICE"

South Hardisty News

Mr. and Mrs. Jay Leake and girls from Williams Lake spent a week with her parents, the Nels Jensens. While here, they visited many friends and neighbors and attended the Homecoming in Alliance last weekend.

Mrs. Daisy Jensen, Region 8 Director for the Women of Unifarm, recently returned along with fifteen other women, from an exchange trip to farms in Quebec.

Mrs. Marlene Peterson and family from Gunn, also Mrs. Leila Wakeham from Edmonton visited with Mrs. Martha Nokleby for a few days recently

Mr. and Mrs. Wm Chave from the Sherwood Park Nursing Home, visited his family last week, the Nels Jensens, the Wm. Chaves Jr. and the Dave Livingston families.

Mr. and Mrs. Vernon Burpee and boys from Edmonton were visiting at her home, the Gus Johnsons, also their son Roger from Calgary. They also attended the Homecoming of the Alliance School.

Mr. and Mrs. Doug Sakaluk and twins from Edmonton, as well as Mr. and Mrs. Nels Jensen Jr and family from Great Falls were home over the weekend and attended the Alliance School Homecoming. Nels Jensen Jr. and family left on Monday for Winnipeg where they will holiday with her parents.

Mr. Clifford Nokleby from Litton, B.C. visited with his grandmother, Martha Nokleby one day last month.

Mrs. Olwyn Moser and Todd were Sunday morning coffee callers at the Wm. Whitelock home.

Mr. and Mrs. Wallace Showman of Ontario and Mary Goodrich were Sunday afternoon visitors with the Wm. Whitelock family.

Mrs. Martha Nokleby accompanied Marlene Peterson and Leila Wakeham to Camrose last Tuesday. On their way home, they visited Mrs. Lizzie Islay in the Killam Auxiliary Hospital.

Mrs. Daisy Jensen visited at the Reg Black home last Wednesday and Nels Jensen accompanied Robert Hudson to a sale near Veteran.

DID YOU FORGET?

There i$ a $mall matter which $ome of our ubcriber$ have apparently forgotten. To u$ it i$ nece$$ary in our bu$ine$$. We are very mode$t and do not wi$h to $peak about it.

BROCK THEATRE - Viking
Weekday shows at 8 p.m. Saturday 7 and 9 p.m

AUGUST 16, 18, 19 SAT., MON., TUES.
All Star Cast
"THAT'S ENTERTAINMENT"
It's a big, splashy, delightful package which should please. All nostalgia buffs, lovers of the big old-fashioned musicals and anyone hungering for the top family fare.
Stars include Frank Sinatra, Fred Astaire, Bing Crosby, Gene Kelly, Clark Gable, and many more
NOTE — SATURDAY SHOWS AT 7 and 9:15 p.m.
Family Musical Documentary Color

AUGUST 20, 21, 22 WED., THURS., FRI.
Timothy Bottoms, Warren Oates
"WHITE DAWN"
Based on a true story, with the descendants of the actual tribe and filmed where it happened. Three sailors penetrate a primitive Eskimo society. A rare dramatic offering filmed in Canada's N.W.T. of Baffin Island.
Adult — Not Suitable For Children
Adventure Drama Color

Flagstaff Lodge

Mrs. Grace Kells, Mrs. Lottie Kells, Dianne and Lorraine and Mrs. Kathy Van Dewark and grandson of Hardisty called on Mrs. Fisher on Monday with gifts for her birthday.

Mr. and Mrs. Glen Towne and Mrs. Melford Olson and Seri Anne of Baudette, Minn. and the Ross Danielson family visited Mrs. Lillie Danielson. They all went to Camrose, then to Cooking Lake to see Mr. and Mrs. E. Danielson and family and Mr. and Mrs. Olson and family. Also visiting Mrs. Danielson at the lodge was Mrs. Bertha MacPherson.

John and Mary Lougheed of Rocky Mountain House visited Mr. and Mrs. Ben Weber.

Mrs. Robertson and Mrs. E. Lindquist visited Mrs. Heron.

Mrs. E. Bryan of Winnipeg, Mrs. Olive Good of Holden and Lars Rutland of Viking Lodge visited Mr. Norman Armstrong.

Dorothy Tennis of Slave Lake and Mr. and Mrs. David Vickers of Calgary visited Mr. Leo Tennis.

Edna Fallis of Alliance called on Mrs. Dagny Dahl.

Mrs. Marjorie Tiese and family of Edmonton and Mrs. Annie Hagen visited Mrs. S. Hagen and friends, Mr. and Mrs. J. Shalles of Stamaer.

Donna Anderson visited Mrs. Heaivilin.

Jim and Minnie Jackson of Irma, Mrs D. Hearn of Hardisty, Mrs. Myra McKay and Helen of Killam visited Mrs. Hazel Bronson

Malzie Munro and Olive Galletly of Killam visited Mrs. Clark and Mrs E. Galletly. Mr. and Mrs Ron Galletly of Camrose visited Mrs. E. Galletly.

Mrs. Clouston went to Vermilion to visit her son Owen and family who returned the visit to the lodge. Bubbles and Ken Gowanlock of Vegreville also visited her.

Mr. and Mrs. Walter Markwart visited Mrs. Valda Storbakken.

Get well wishes to Mrs. Skoberg, Mrs. Somers and Mr. Murdock who are in hospital.

Mr. and Mrs. Ken Korth, Mr. and Mrs Lyle Goodrich, Mr. and Mrs. Paige Fisher and their families of Hardisty, Mr. and Mrs. Wilfred Fisher and Diana of Sherwood Park and Mr. and Mrs. Al Klohn of Edmonton had a surprise picnic dinner at Big Knife Park, August 7, for their mothers' birthdays. Birthday celebrators were Mrs. Gladys Goodrich, Mrs. Hilda Fisher, and their grandsons, Lorne Korth and Terry Fisher.

Lily Kilgraine and Mildred Clouston of Lougheed took Mrs. Ella Clouston and Mrs. Grace Palmer to Killam. Mrs. Palmer had tea with her old friends and the Cloustons shopped.

Mrs. Ella Clouston, Mrs. Grace Palmer and Flo Barton went to Lougheed Fair with Dianne Clouston. They occupied the Senior Citizens Float and Mrs. Palmer and Percy Barton were chosen king and queen.

Mr. and Mrs. Harry Barton of Camrose visited Mr. S. Hertel and friends.

Mrs. Grace Davidson and June McClements of Hardisty, Nora Bergseth, Debbie and Christine Swainson and Sandra, Colin, Len and Dean Rombough all of Edmonton, Gertie Delay of Seattle, Wash., Ken and Gerry Smith of Vancouver, Ruth and Johnny Caloe of Forestburg and Clara Johnson of Alliance visited in the lodge.

Card of Thanks

In addition to the names that were already published, I would like to thank the following for their donations to the piano fund at the Flagstaff Lodge: Flagstaff Lodge Residents Club and Mrs. Bronson. The Residents Club donated $214. to the make the final payment on the piano and this was money that they had made on their Bazaar held last spring. Thank you all very much.

Richard D. McCONAGHY
B.A., L.I.B.
BARRISTER; SOLICITOR. NOTARY
wishes to announce his attendance at
NO. 11. CULBERT COURT
Sedgewick, Alberta
SAT., AUGUST 23rd, 1975
and the third Saturday of each month thereafter
Telephone 384-3800

SUMMER SPECIALS
STRAW HATS (Dress and Western)
½ price
Some long and some short sleeve SHIRTS
½ price
Men and Boys SUMMER JACKETS
½ price
SUITS, Dress PANTS Sport JACKETS 25 %
Short Sleeve SHIRTS 20 %
Effective August 14th to August 30th
Hansen's Mens Wear Ltd.
Phone 384-3582 Sedgewick, Alberta

Sedgewick Golf Club

Sunday, August 10th was chosen for an afternoon of fun and sociability at the Sedgewick Golf Club. The weatherman co-operated fully as twenty golfers took to the course for an 18 hole, twoball foursome.

Due to a scarcity of lady golfers, several of the young and not-so-young, men kindly offered (?) to set their natural pride aside and replace the missing ladies. The ladies' names were then put in a hat and the remaining men drew from these names to determine who their partners would be. The following groups resulted:

Kevin Eckstrand and Edith Eckstrand
John Stubbs and (Miss) Garnet Eckstrand
Ian Eckstrand and (Miss) Ken McMahon
Brian Wurts and (Miss) Jim Hallum
Albert Eckstrand and Dorothy Stubbs
Hec Alexander and (Miss) Clinton Pottage
Carl Eckstrand and Vivian Koehli
Jim Davison and (Miss) Dana Chappell
Geo. Christensen and Jackie Christensen
Bubbles Meer and Evelyn Meer

As a rule, husband and wife teams are not allowed, but apparently this "tourney master" was "asleep at the switch"!

After the 18 holes, John Stubbs and his "hot shot" partner were declared winners and a most delicious pot luck supper closed an enjoyable day.

Supervised playground

A supervised Playground! Something new for Sedgewick. Every day in August from 9 to 12 am and 1 to 5 pm, there are activities such as games, crafts, and special projects planned for all children ages five to twelve years at the Rec. Centre Playground.

This program is being conducted by Miss Polly Moore with the assistance of local volunteers. Polly recently attended a provincial Workshop for Playground Supervisors in Red Deer representing the Sedgewick and District Rec. Board. Anyone wishing to help with this program please contact Polly at 384-3921. It will be greatly appreciated.

It is hoped that this will be a fun time as well as a creative learning experience for all attending. Evaluation of the program will be made at its close with plans for next year in mind. The program is being sponsored by the Kinsmen Club and the Sedgewick and District Rec. Board. Have fun, kids

AGT
GOOD NEWS PARTY LINE
● ROCK HOUNDS
Hobby Club to meet Wed., August 20, at 8 p.m at the Sedgewick United Church. Topic: Rocks and Artifacts. Everyone welcome
PUT IT HERE

POOL SIDE

Killam Aqua Aces Swim Club on the beautiful Sunday morning, August 10, travelled to Provost to compete with four swim teams from Lloydminster, Wainwright, Coronation and Provost.

Lloydminster won the Provost Invitational Meet with a total of 159 points, Provost came next with 158, Wainwright with 92, Killam with 75 and Coronation with 45. The placement as well as the number of swimmers in each club is important in determining standings.

The Aqua Aces results were as follows:

Butterfly - Stuart Wilson, 2nd; Lee Black, 3rd; Deanna Wilson, 3rd; Kim Freadrich, 3rd.

Backstroke - Michael Borth, 1st; Kim Freadrich, 1st; Teresa Mann, 2nd; Lee Black, 3rd; Elaine Basterash, 3rd.

Breaststroke - Stuart Wilson, 2nd; Lee Black, 2nd; Deanna Wilson, 3rd.

Freestyle - Michael Borth, 3rd, Deanna Wilson, 3rd; Teresa Mann, 3rd.

Individual Medley - Lee Black, 2nd; Deanna Wilson, 3rd; Stuart Wilson, 3rd; Ron Bergeson, 3rd.

Medley Relay - 11 and 12 Boys came 2nd with Michael Borth, Kim Freadrich, Stuart Wilson and Lee Black.

Freestyle Relay - 11 and 12 Girls came 4th with Deanna Wilson, Elaine Basterash, Iris Anderson and Allison Gaume. 13 nd 14 Boys came 3rd with Stuart Wilson, Glenn Black, Kim Freadrich and Gary Basterash.

The Aqua Aces have been fortunate to acquire the services of Mike Vovtecheck of Camrose. In addition to coaching, Mike placed 1st in five different events adding 25 pts. to the Killam Club Total.

August 11. The Forestburg Invitational Meet which was held in Killam Agriplex due to enclement weather saw the Hanna team place first with Killam second and Forestburg third. The Aqua Aces results were as follows:

Butterfly - Lee Black, 1st; Kim Freadrich, 1st; Ginette Basterash, 1st; Stuart Wilson, 3rd; Iris Anderson, 3rd; Gary Basterash, 4th; Glenn Black, 4th; Allison Gaume, 4th.

Backstroke - Deanna Wilson, 1st; Michael Borth, 1st; Lee Black, 1st; Stuart Wilson, 1st; Iris Anderson, 1st; Ginette Basterash, 1st; Glenn Black, 2nd; Kim Freadrich, 2nd; Allison Gaume, 2nd; Teresa Mann, 3rd; Elaine Basterash, 4th.

Breaststroke - Lee Black, 1st; Ginette Basterash, 1st; Stuart Wilson, 1st; Iris Anderson, 2nd; Allison Gaume, 3rd; Gary Basterash, 4th; Glenn Black, 4th; Kim Freadrich, 4th.

Freestyle - Lee Black, 1st; Iris Anderson, 1st; Ginette Basterash, 1st; Stuart Wilson, 2nd; Allison Gaume, 2nd; Michael Borth, 2nd; Kim Freadrich, 2nd; Teresa Mann, 3rd; Elaine Basterash, 3rd; Deanna Wilson, 4th; Glenn Black, 4th; Gary Basterash, 5th.

Individual Medley - Deanna Wilson, 1st; Lee Black, 1st; Ginnette Basterash, 1st; Kim Freadrich, 2nd; Stuart Wilson, 2nd; Iris Anderson, 2nd; Allison, 3rd; Glenn Black, 4th.

Killam took second in the 11 and 12 Girls Relay with Iris Anderson, Elaine Basterash, Deanna Wilson, and Allison Gaume. The 13 and 14 Boys Relay placed 3rd with Stuart Wilson, Kim Freadrich, Gary Basterash and Glenn Black.

The Aqua Aces are looking forward to hosting the Regionals on August 15, 16, and 17.

NEW STOCK ON HAND
New WHITE TRACTORS In Stock
Model '1370' and Model '1270'
Model '1555' TRACTOR, front end loader

4-150 4WD TRACTOR, air conditioning heater, radio and duals
2-150 2WD TRACTOR
5542 COMBINE, cab, chopper, 10 ft. pick-up
18 foot 501 SWATHER, PT.
3 only 18 to 25 ft. "249" CULTIVATORS
5 Melroe CULTIVATORS, 16 to 30 ft.
2 White CULTIVATORS, No. '476', 32 ft.
23 foot '271' Tandem Heavy Duty DISC
3 Trailer Type BALE STOOKERS
BALE FORK, loader mount
6 in. x 41 ft. GRAIN AUGER
8 in. x 41 ft. GRAIN AUGER, PTO drive
5, 7 in. x 35 ft. GRAIN AUGER, engine dr.
12 h.p. Briggs and Stratton Engine
3, 12 h.p. Kohler engines

USED EQUIPMENT
1950T COCKSHUTT TRACTOR, cab, 23x34 rubber
1000B COCKSHUTT TRACTOR
930 CASE TRACTOR, cab and duals
Model 42 Self propelled Versatile COMBINE
John Deere '65' Low Profit COMBINE, chopper
Agratec Automatic BALE STOOKER
Hydraulic Harrow DRAW BAR
21 ft. MORRIS CULTIVATOR
22 ft. '249' CULTIVATOR
14 ft '402' PT SWATHER
12 ft. CCCIL SWATHER
15 ft. '501' PT. SWATHER
'428' Cockshutt COMBINE

Poysers FARM EQUIP.
Phone 384-3884 Sedgewick

USE THE CLASSIFIED ADS TO BUY, SELL, OR RENT

BORTH Drug Mart
2 for the price of 1 week
Prices Effective to Wednesday August 20th

SUPERMAX — GILETTE SUPER HAIR DRYER. Reg. 32.95 — 2 for $32.95
LISTERINE — MOUTHWASH, 30 oz. Regular 3.19 — 2 for $3.19
ULTRA-BAN — ANTIPRESPIRANT ROLL 1.5 oz. Reg. 1.75 — 2 for $1.75
NICE N' EASY — HAIR COLOR, reg. 3.10 — 2 for $3.10
METAMUCIL — LAXATIVE, 12 oz. reg. 4.40 — 2 for $4.40
ASPIRINS — CHILDREN'S SIZE 24's, reg. 49c — 2 for $.49
CLEARASIL — FOR THE SKIN 1.2 oz. regular 1.93 — 2 for $1.93
SCHICK II — TWIN BLADE CARTRIDGE, 5's Regular 1.39 — 2 for $1.39
Head & Shoulders — SHAMPOO for hair care Regular 1.94 — 2 for $1.94

Garden and Fly Control Products
● BLOSSOM SET ● CABBAGE DUST ● SLUG BAIT
● CYGON ZE ● Golden MALRIN ● RAID Products
SERVING TOWN and COUNTRY
We Reserve The Right To Limit Quantities

BORTH DRUG MART
"PRESCRIPTION SERVICE"
City Prices — Small Town Service
KILLAM & CAMROSE
PHONE 385-3598 KILLAM

Killam Agriplex
Public Swimming
Every afternoon during July and August -- 2 to 4:30 p.m.
Evenings - Tues. Thurs. 7:30 to 9 p.m.
Fri., Sat. - 7 to 9 p.m.
Sunday. 7 to 10 p.m.
No swimming July 1 & 26 or August 15-16-17

USE THE CLASSIFIED ADS TO BUY, SELL, OR RENT

KILLAM TIRE and RUBBER
SALES & SERVICE
'On the farm repairs'
BUS. 385-3791
RES. 385-3647

4-H horse club busy

Halter Class, Pee Wee, (Pony) - Everett Alderdice, 1st; Scott Alderdice, 2nd; 14 and under-Teresa Leslie, 1st; Jane Christenson, 2. Mature Horse, Junior - Paul Alderdice, 4th; Terry Hayes, 5th. Senior-Bill Leslie, 4th.

Inter-club Western Pairs - Angela Doody and Partner, Karen, 4th; Bill Leslie and Bill Smith, 5th.

Mystery Class (Inter-club Back to back, bareback Equitation) Senior, Junior and Pee Wee combined - Teresa Leslie and Tom Smith, 1st; Joanne Doody and partner, 3rd.

* * * * * * *

Merna 4-H Light Horse Club's 6th Annual Achievement Day

Merna 4-H Light Horse Club held their Sixth Annual Achievement Day on Monday, July 21 with Mrs. Dorothy Lohr of Erskine Judging, Betty Holt as Ringmaster and Terry Leslie as Leader.

This year the Achievement Day was held in the Forestburg Arena with sixteen members competing for ribbons in the various classes. Senior-14 and over, Junior - 10 to 13, and Pee Wee-under 10.

Halter Classes

Mature Horse - 14 and over, Angela Doody, 1st; Marina Miller, 2nd; Bill Leslie, 3rd. 14 and under. Frank Leslie, 1st; Joanne Doody, 2nd; Gwen Swainson, 3rd.

Yearlings-Debbie Quast, 1st; Frank Leslie, 2nd.

Pee Wee - Everett Alderdice, 1st; Scott Alderdice, 2nd; Teresa Leslie, 3rd.

Showmanship

Senior - Debbie Quast, 1st; Michael Doody, 2nd; Gwen Swainson, 3rd. Junior - Angela Doody, 1st; Joanne Doody, 2nd; Terry Hayes, 3rd. Pee Wee-Scott Alderdice, 1st; Jane Christenson, 2nd; Teresa Leslie, 3rd.

Grooming

Senior - Bill Leslie, 1st; Debbie Quast, 2nd; Frank Leslie, 3rd. Junior - Angela Doody, 1st; Joanne Doody, 2nd; Paul Alderdice, 3rd. Pee Wee - Jane Christenson, 1st; Teresa Leslie, 2nd; Scott Alderdice, 3rd.

Western Equitation

Senior - Dick Hayes, 1st; Michael Doody, 2nd; Bill Leslie, 3rd. Junior-Joanne Doody, 1st; Angela Doody, 2nd; Terry Hays, 3rd. Pee Weee - Teresa Leslie, 1st; Scott Alderdice, 2nd; Everett Alderdice, 3rd.

Western Riding Pattern

Senior - Dick Hays, 1st; Bill Leslie, 2nd; Frank Leslie, 3rd. Junior - Angela Doody, 1st; Joanne Doody, 2nd; Paul Alderdice, 3rd. Pee Wee - Teresa Leslie, 1st; Scott Alderdice, 2nd; Everett Alderdice, 3rd.

Judging Class

Senior - Frank Leslie, 1st; Debbie Quast, 2nd; Michael Doody, 3rd. Junior - Randy Lewis, 1st; Angela Doody, 2nd; Joanne Doody, 3rd. Pee Wee - Jane Christenson, 1st; Teresa Leslie, 2nd; Everett Alderdice, 3rd.

Trail Horse Class

Senior - Dick Hays, 1st; 2nd, Frank Leslie; Marina Miller, 3rd. Junior - Joanne Doody, 1st; Barb Hays, 2nd; Terry Hays, 3rd. Pee Wee - Scott Alderdice, 1st; Teresa Leslie, 2nd; Everett Alderdice, 3rd.

Mystery Class Bare back Equitation

Bill Leslie, 1st; Dick Hays, 2nd; Teresa Leslie, 3rd.

High Point winners for the day were:

Senior - Dick Hays
Junior - Angela Doody
Pee Wee - Teresa Leslie

Thanks to everyone who helped make the day a success, to Mrs. Dorothy Lohr who was our judge and to Mrs. Betty Holt who was Ring Mistress. Also to all the mothers for the Pot Luck dinner.

Keeping in touch

Arnold Malone, M.P.

A quick glance back at past issues of Keeping in Touch soon impressed upon me that most of my articles were about serious issues that confront Parliament. Lest you be stereotyped into the impression that all Parliamentary participants have only a a serious nature, I thought I would take the privilege of this column to share with you some of the lighter sides of politics.

Following the July, 1974 election, I quickly left for Ottawa to locate office space and hire staff. On that first visit, I was invited to Mr. Diefenbaker's office for "an experience of a lifetime". Among many other bits of wisdom, he told me that I 'would spend the first six months wondering how I got there and the rest of my career wondering how everyone else did.'

Mr. Diefenbaker congratulated me on my victory and being a bit unsure as to how one should graciously accept the kind comments from a former Prime Minister, I, in turn, congratulated him on his 12th consecutive victory to which he immediately responded, "Thank you: the next one will be my 13th."

Then there were those unusual moments during the appointment of James Jerome to the Speakers Chair. On the first meeting of the House, the Prime Minister announced that we could not officially be without a Speaker and that he was recommending the name of James Jerome. Following the agreement of the House, the Prime Minister and the Government House Leader latched onto the arms of James Jerome and proceeded to escort him to the Speaker's Chair. Throughout this process, Mr. Jerome kicked, struggled and generally resisted in what seems like an unusal set of acts for a person about to be promoted. The struggling was based on the tradition of some of England's earliest Parliaments when, like now, the Speaker's word was law in the Commons. However, if the King disapproved of the Speaker's decision rather than let the Speaker rule, the King had him beheaded. With a history like that, one can truly appreciate the present-day ceremonial struggle.

The first question I asked during the Question Period had its own lesson of introduction. It was my intent to get a Minister to state a general principle with my first question and then ask in a second supplementary question why there had been a specific exception in regard to this principle. The first part of this plan went well, however, when the Minister responded in French, I was found with my instantaneous translation earphone disconnected and not knowing what position the Minister took, was unable to ask the appropriate supplementary.

Then there was the day when in Committee of the Whole, NDP Member, John Gilbert, from the Constituency of Broadview in Saskatchewan was asking a series of questions of John Turner on tax regulations. Mr. Turner kept responding in midst of of laughter, 'to the Honorable Member from Broadbent'. Mr. Turner, however, was perplexed because he hadn't realized his error. Some of his Liberal colleagues prompted him by saying, 'it's the Honorable Member from Broadview', Mr. Turner dumbfoundedly responded 'that's what I said, the Honorable Member of Broadbent!' As we can all understand, that is the way some days go.

Oh Well! Roll over and hit the alarm. Maybe this just wasn't meant to be a good day for keeping in touch.

Camrose & Killam Auction Markets
SALES — SATURDAY at Camrose, THURSDAY at Killam
SAT., AUG. 30 — Dairy Day at Camrose plus regular Sat. sale. Miscellaneous 10:00 a.m. Hogs 12 noon. Livestock at 1:00 p.m. featuring dispersal of 25 Holstein cows from Joe McLennan of Wetaskiwin.
FRIDAY, SEPT. 5th — 7:30 p.m. Horse Sale at Camrose.
THE MARKET for the week of August 8, 1975
RECEIPTS — 608 cattle, 260 Hogs
8 RWF Heifers, 831 lbs at 37.10
6 RWF Cows, 1055 lbs. at 20.60
6 Char. Heifers, 678 lbs. at 30.30
59 RWF Steers, 618 lbs. at 35.50
Excellent Demand for Hogs. If you are thinking of selling your cattle, Give us a call. Stop at the Market and watch the livestock market.
AUCTIONEERS:
OTTO, DENNIS & GERRY STREBERG
PHONE 672-4496

New Equipment
J. D. 2130 Tractor, 67 hp, 3-point hitch
J.D. 8630 Tractor, 4-wheel drive, 225 pto H.P.
New J.D. 700 Grinder-Mixer with hay att.
New J.D. 336 Baler
• Used Equipment •
Two J. D. 200A Swathers, S.P.
Two Case S.P. Swathers, 16 ft.
One Owatonna, 15 ft., S.P.
One Cockshutt 502, S.P., 16 ft.
One Versatile 16 ft., P.T.O.
J. D. used 7020 Tractor J. D. 4320 Tractor
2 — J.D. 5020 Tractors J.D. 5010 Tractor
J. D. 4020 Tractor J.D. 4010 Tractor
Used Combines
J. D. 95, with Cab, S.P.
Cockshutt 542 with Cab, S.P.
Case 1060 Combine, S.P.
Case 600, S.P. Massey 82, S.P.
FLAGSTAFF IMPLEMENTS Ltd.
Phone 385-3839 or 385-3592 KILLAM
"Your John Deere Dealer"

Photography
COMPLETE PROFESSIONAL SERVICE
Ph. 376-3610 Strome

Optometrist
290 Imperial Oil Building
10025 Jasper Ave. Edmonton
DR. M. JOHNSON
will be at the
VIKING MEDICAL CLINIC
TUESDAY, AUG. 19th
For Appointment See Medical Clinic

KILLAM
SAT., AUG. 30
Sports Grounds
4 P.M. and 7 P.M.
Sponsor — Recreation Board

ROYAL BROS.
CIRCUS
NO RESERVE SEATS
LOW FAMILY PRICES
SAVE. BUY ADVANCE
DISCOUNT TICKETS FROM
LOCAL SPONSOR
BONGO THE TV Chimpanzee
ELYMER and ELLIE, The Circus Elephants
RIGGS, The Unicycle Wizard
Royal Bros. Circus Military PONIES and Mixed Drill
MISS VIRGINIA and MISS TONI, Aerial Webb
MICHAEL'S MESS of Mutts
Funny CLOWNS, JUGGLERS
SEE ALL THIS AND MUCH MUCH MORE
All Advance Tickets $1.50
at Door Adults $2.50
Child $1.75
All prices include tax
TICKETS AVAILABLE FROM RECREATION BOARD MEMBERS

Good progress on the Lougheed Arena is being made, as the picture shows the roof decking being applied. — Photos courtesy Tom Barton

Killam News Items

Visitors with mother, Mrs. Hank Erickson was Mr. and Mrs. Gordon Barker of Edmonton

Mr. Frank Kelly of Washington was here visiting Miss Olive Kelly and Mr. Bill McMahon and family

Vi[illegible] with Mr. and Mrs. Bern[illegible] [illegible] were Dr. and Mrs. [illegible] Gain of Red Deer, Mr. and Mrs. Alf Bunkall, Mrs. [illegible] Fraser and Mrs. [illegible] Poos of Edmonton, M[illegible] Janice McMahon of Edm[illegible] [illegible] Mr. Dick Walton of [illegible]

W[illegible] [illegible] late the following [illegible] at the Central Albe[illegible] Games for trap [illegible] Ladies, Gold, Rose [illegible]; Veterans, Gold [illegible]; Junior, Gold [illegible], Junior Boys Silver [illegible] Gary Simpson; Bronze, [illegible]

Mrs. Joe Kueber and family of Duncan, B.C. are holidaying with aunt, Mrs. Francis Kueber and family.

Mr. and Mrs. Eddy Kueber motored to [illegible] to get Joe, Eddy and John Spilier who were going to Camp Pinto and staying with Father Dietrich.

Congratulations to Mr. and Mrs. Merlyn Kinzer who are the proud parents of a baby girl born August 3, weight 6 lbs., 7 oz., named Christie Lynn. Proud grandparents are Mr. and Mrs. Jim Kueber and Mr. and Mrs. Doug Kinzer.

On Friday, Mr and Mrs. Jim P[illegible] came to Killam and drove David Lappage to [illegible] life in the University Hospital in Edmonton.

Saturday, Mr. Francis Roch and family of Alix visited with his mother, Mr. and Mrs. David Lappage.

Mr. and Mrs. E. George and family were Sunday dinner guests at the Lappage home.

Many thanks to Mr. and Mrs R. Felzien and Mrs Otto Blumhagen and family of Galahad for bringing me home to Killam.

KILLAM NEEDS NAMES

If you've been asked for the current addresses of friends and relatives who once lived in Killam and haven't yet found time to phone them in, take a minute now.

The Killam Homecoming '76 Committee have an urgent appeal out to everyone in the area to get addresses in by Aug.15, this month, this year.

The dates set for homecoming, Aug. 6, 7, 8, and 9, 1976, seem comfortably far in the future but addresses are needed now while the young women in the tourist information booth at Killam are working. They have been assisting the Homecoming Committee by typing envelopes which will eventually carry a personal invitation to every former Killamite who can be contacted.

The thousands of envelopes that will be needed can be addressed now

Phone addresses to the tourist information booth at 385-[illegible] or to Mar[illegible] 385-2143 Amy [illegible] or Marguerite [illegible] (They're the ladies who will have to get the job done

PHONES: Bus. 385-3808
Res. 385-2118
McGowan's Welding
Oilfield - Rig - Industrial
Portable & General Welding
☆ Welding Supplies
★ Blacksmithing
☆ Ornamental Iron
Killam, Alberta

LATE SUMMER Discounts
ON ALL UNITS IN STOCK
MACLENNAN MOTORS
PHONE 385-3565
KILLAM, ALTA.

Strome news

Mr. and Mrs. Sig Johnson have had their daughter Maureen Bell and children of Regina with them for the past week. This weekend they all motored to Calgary to attend the wedding of Mr. and Mrs. Ole Johnson's daughter, Mona.

Mr. and Mrs. Jerome Fuechtman of Drayton Valley were visitors to Strome moving Charlene to Killam and visiting with Mr. and Mrs. Maynard Hill.

Sincere sympathy is extended to the Don Hayes family on the sudden passing of Mr. Dennis Manning. Don and Rosemary attended her brother's funeral, Saturday in Drayton Valley.

Spending their summer holidays with Mr. and Mrs. Jack Olsen were Jack's sister, Mrs. Ida May Bruntlett and son of Squamish, B.C. and brother, Mr. and Mrs. Mel Olsen of Vancouver.

Miss Sheila Pottle has arrived home from a three week vacation, bringing her aunt and uncle, Mr. and Mrs. Gorcha of Canora, Sask. While she was gone, the Pottles had Mrs. Malynchuk of Endeavor, Sask. for company for a week.

FREE POWER TAKEOFF or 3-POINT HITCH!
with your purchase of a new 4-WHEEL-DRIVE
CASE 2470 or 2670
with power shift and 4-way, 4-wheel steering
($1800 retail installed value)
OFFER GOOD JULY 10 THROUGH AUGUST 31, 1975
Killam Farm Equipment Ltd.
J. & M. LINDSETH & SONS
Maurice Hart — Salesman
PHONE 385-3652 KILLAM, ALBERTA
case

CLASSIFIED ADS WORK WONDERS

CLASSIFIED AD RATES
4c per word. Minimum $1.00 for 1st insertion. Subsequent issues 3c per word, min. 75c. (This includes For Sale, For Rent, Card of Thanks, Coming Events, Memoriams, etc)
LEGAL NOTICE RATES:
25c per line, 1st insertion; 20c per line, subsequent issue.
An additional 25c charge will be made at each billing period.
Billing charge of 25c will be made on ALL wants ads etc. If not paid at time of insertion.

FOR SALE

FOR SALE — Two bedroom home in Killam, 1175 sq. ft. Screened patio. Additional bedroom, bathroom, and shower in basement. Water softener. Garage and storage shed. Large garden plot. Fenced yard. Ph. 385-3532. 2-4c

FOR SALE — 1967 Rambler Ambassador. Six cylinder, auto. 4 door, many extras. In good condition. Contact C.A. Dupre, phone 384-3617. 2-2p

FOR SALE — 15 ft. CCIL Swather in good condition. new canvas last year. Ph. 384-2236 2-2c

FOR SALE — Cockshutt 430 with cab. Ready for the field. Ph. 373-3954. 2-2p

FOR SALE — Simplicity twin tub, washer spin dryer, like new. Just 9 months old. $1?5.00 Also Beatty turn tub washer-spin dryer in working order $75 Phone 578-3643, Coronation after 6. 2-1p

FOR SALE — Blue Healer Pups from purebred stock. Phone 879-3638 or 879-3664. 1-3c

FOR SALE— 4020 John Deere Tractor, duals, cab, heater and radio; I.H.C. No. 45 Baler; 4 900x20 good used truck tires; Deep-well pressure system; 33 ft. 7" grain auger with motor; 2-story house to move. Ph. 386-2172 1-2c

FOR SALE—3 bedroom house in Alliance on 1½ lots. Phone 1-987-3682. 1-4c

FOR SALE — Two sets of golf clubs, one right and one left-handed. Apply at Sedgewick Bakery. 1-2c

FOR SALE — ¾ section farm located 1¼ miles east and ¾ mile north of Killam. 200 acres cultivated. Remainder pasture. Contact Cliff or Louis Delange. 385-2242. 1-3c

FOR SALE — Honey. 65c per lb. in your own container. Phone 888-2123. Fay Davidson. 1-3c

FOR SALE — Grain Monitors. $250 each. Phone 888-2123. Fay Davidson. 1-3c

FOR SALE — 1010 S.P. Combine, completely overhauled and in excellent condition. $5,000. Phone 385-2366 evenings. 1-2p

FOR SALE—1000 gal. propane tank with filler hose. Contact Joe Keindorfer, Phone 385-2285. 1-2p

FOR SALE

TO GIVE AWAY — 3 small pups. Full height one foot. Ph. 384-2183 2-1nc

FOR SALE — 2 story, 3 bedroom house, to be moved. Phone Allan Bouchard 385-2159. 2-1c

FOR SALE. — 18 ft. C.C.I.L. S.P. Swather, field ready. $3000.00. Contact Mr. Merle Nelson at 373-2501, Kelsey. 2-2c

FOR SALE — 6 by 8 ft. utility trailer, has new 650x13 tires. Asking $100.00 for quick sale Phone 385-3623 2-1c

FOR SALE — 15 ft. fibreglass boat with tack and speedometer, 55 h.p. Evinrude electric start motor & trailer. Phone 384-3687 2-2c

FOR SALE — 1968 Ford half ton. good condition. Phone 385-3854 evenings 2-2p

FOR SALE — 1957 Ford F-600 truck, grain box, hoist. In good condition. Phone 888-2121. 2-2p

FOR SALE — General Store, east central Alberta. Good potential. Must sell. Prosperous farming and oil area. Call collect: Ivan Hardy, at 484-6673, Norm Murray Realty, 16108 Stony Plain Road, Edmonton. 1-3c

FOR SALE—1972 Dodge Dart, 318 cu. in., dual exhaust, rally wheels, new radial tires. Ph. Glen at 384-3884; after 6 384-3833. 1-4pd

FOR SALE — 1967 Camaro. R. Lucki, Phone 384-3864. 1-tfnc

FOR SALE — M.T.D. 5 hp Riding Mower, $549.00, less 20%; M.T.D. Rear Bagger, $229.00 less 20%; 3 hp Tiller, 15% off. Coutts Hardware, Forestburg. 1-8c

FOR SALE — 1972 Kaplun hard-top trailer, spare wheel and tire. Phone 384-3770. 1-2p

FOR SALE—1971 International Truck with tag axle. Phone 386-3753 1-2c

FOR SALE— ½ section mixed farm, with buildings. Includes cattle and some machinery, $49,000.00. Phone 384-2283. 1-3p

TRAILER OWNERS! Is the hot weather getting to you? See us for complete Air-Conditioning Installation. Rates on request. Killam Electric, phone 385-3550. 1-2c

FOR SALE — One Deluxe coal fired furnace & stoker. Ph. Dean Murphy, Rainier, Alta., 362-3702. 48-2c

FOR SALE—1972 Dodge Dart 318 cu. in., 2-door coupe, new radial tires, P.S., P.B. Ralley wheels, dual exhaust. Ph. 384-3884 Bus. or 384-3813 Res. 47-3p

FOR SALE — One well broke Palamino, 5 years old. Also new saddle and bridle. Contact Nels Bratland, Phone 386-3792. 48-3c

FOR SALE

FOR SALE — 1971 19 foot Kustom Koach holiday trailer, tandem wheels, 2 propane bottles, self contained bathroom, 4-burner stove, eye level oven, new 12 volt battery. Also load level hitch and mirrors. Phone 879-3835, Alliance. 2-3p

FOR SALE — 15 ft. Cockshutt No. 2 swather. For full particulars phone 385-2241. 2-2c

FOR SALE — Rough poplar 2 by 16 ft long. Real good corral lumber. Phone 384-2202. 2-2p

FOR SALE — 42 ft. used bale elevator, used one season. Phone Willie Hallum, 384-2246. 2-2c

FOR SALE — Dispersal sale for Fred Snell of Breton on Saturday, August 23 at 1:00 p.m., Approx. 140 head of Hereford cattle; 45 cows with calves at foot; 1 reg. Hereford herd sire, 14 yrs. old; 2 cows due to calf; 6 dry cows; 12 pasture bred heifers; 32 steer and heifer yearlings. Excellent opportunity to upgrade, expand, replace or invest in a young cow herd. Cows under 8 yrs. old, 1000-1400 lbs. with February calves. Don't miss this sale. Location—6 miles south, 2 miles east, ¾ mile north of Breton, Alberta. For information telephone Wally Glimm Auction at 1-387-4435, Millet, Alberta. 2-2c

FOR SALE — 4 acres of land eight miles south of Sedgewick, includes power and well. Total price $5,500.00. House situated in Sedgewick on a well treed 75'x120' lot. Single garage. Priced for a quick sale.
For further information contact Sedgewick Land & Insurance Co. Phone 384-3639. 1tfnc

FOR SALE — 428 Cockshutt Combine with home-made cab. Cheap for cash. Phone 384-2226 or 384-2125. 1-3p

FOR SALE — 2 model 21A M.H. Combines, one in working order, Metro PU, electric lift, both motors good. $375 for two. Also, Series 3 Field Marshall tractor, needs piston & rod assembly. What offers? Apply Harmon Burpee. Hardisty, Alta., phone 888-2147. 1-3c

NO CASH DOWN
Regular your choice of fully furnished 3 bedroom 14 wides and double wides. For free credit cheque call: Southridge Mobile Homes 9405-63rd Ave Edmonton, Alberta Phone 436-1153 tfnc

FOR SALE — All sizes of Tires Batteries and Filters for your car, truck or tractor. Farm fuels, lubricants, fertilizers, weed sprays, carbyne, baler twine, cultivator shovels and rod weeders - Drever's Gulf Service, Ph. 888-3555 Hardisty After hours No. 888-3664 2tfnc

For Sale

FOR SALE — 440 acres land 300 cultivated. 33 miles east of Alliance. Can be purchased by quarter section. Ph. 879-3835 or Box 116, Alliance 2-4p

FOR RENT

FOR RENT — Trailer stall available in Killam Trailer Court. Phone 385-3838. 2-2c

FOR RENT — Pole for erecting steel bins. Contact Jim Armitage, phone 384-3764. 2-4p

FOR RENT — Coffee shop on Highway 13. Partially equipped. Apply box 184, Hardisty or phone 888-3869 after 9 p.m. 2-2c

Farms for Sale

CAMROSE — Quarter Section
There is 150 Cultivated acres of highly productive grainland on this farm within commuting distance of Camrose. Buildings are in excellent condition and include a 2 bedroom modernized home, a barn, machine shed and five granaries. The yard is nicely landscaped $50,000.
DAYSLAND AREA, 318 acres
There is 251 acres under cultivation on this ½ section located 26 miles east of Camrose on a main road. This is an ideal mixed farm with a good barn, hog house garage and storage for 8000 bushels of grain. Price includes a modern 1 bedroom home with stove, fridge and deepfreeze. Owner is selling this farm with crop, so there is no need to wait until fall
BRUCE — 616 ACRES
300 acres under cultivation. Mixed farm with good house and outbuildings. $85,000.
STROME — 800 ACRES
Mixed farm with 280 acres cultivated 100 acres brushed so more land can be broke. Modern three bedroom home barn, cattle shed, double garage, $110,000.
DAYSLAND — 1132 Acres
This productive grain farm has approx. 1000 acres under cultivation, with half in summerfallow. There are 2 sets of buildings. A large quonset machine shed, feed lot, cattle shed and small modernized house is located on the home quarter. Farm machinery may be negotiated for.
For further details on the above properties, call Otto Paulgaard, 672-4675, Camrose, Alta.
P. J. TOOLE & COTE REALTORS
Land Division — 1716
Calgary, Alberta T2M 0L7
Phone 284-3331 (24 hours)

ANNOUNCEMENT

Mr. Norman Rolf of KNAUT ROLF & BURGESS, Barristers Solicitors & Notaries, Camrose will be in attendance every Wednesday at Killam from 1:00 p.m. to 5:00. Phone 385-3654.

LOST & FOUND

LOST — Roan steer around Killam on Hwy 13, Branded Bar, reverse R. R on the right shoulder and Bar, 4. J on the right hip. Phone 856-2257, Hutberson 2-2p

FOUND — July 30th at Sedgewick Rec Centre — pair of glasses. Owner may have same by calling at the Community Press and paying for ad. 1-2p

LOST — White oval stone bracelet, set in gold. Lost in Sedgewick area. Please contact 879-3684, ask for Dianne. 1-2p

LEGAL NOTICES

TENDER
The Council of the Town of Hardisty invites tenders for the purchase of the following firetruck on an as is, where is basis:
The old Town of Hardisty Firetruck (1948 Ford)
This truck may be examined by contacting the Town Foreman during regular working hours. Tenders to be submitted to the town office on or before August 28, 1975, and must be accompanied by a certified cheque for 10% of the amount of the tender. Terms: Cash. The highest or any tenders not necessarily accepted.
W.S. Pedlar,
Secretary Treasurer. 2-2c

COUNTY OF FLAGSTAFF NOTICE
To close a portion of the original road allowance lying between Sections 5 and 6, Township 43, Range 9, West 4th meridian, being that portion of the said road allowance lying north and east of the left bank of the Battle River to a point 616 feet south of the north east corner of Section 6, Township 43, Range 9, West of the 4th meridian, containing approximately 2.76 acres more or less.
In accordance with Section 175 of The Municipal Government Act being Chapter 246, R.S.A. 1970 and Amendments thereto, Notice is hereby given that it is the intention of the Council of the County of Flagstaff No. 29 to pass a By-Law at its regular meeting to be held on Thursday, September 11, 1975 to authorize the closing of that portion of the road allowance hereinbefore referred to.
Before the passing of the by-law a person who: Claims that the land in which he is interested as owner, occupier or otherwise will be prejudicially affected thereby, and; Petitions to be heard shall be afforded an opportunity to be heard either by himself or his agent on the above mentioned date.
DATED at the Town of Sedgewick, Province of Alberta, this 8th day of August, A.D. 1975.
C.B. Robertson,
Secretary Treasurer.

CLASSIFIED ADS WORK WONDERS

WANTED

WANTED — Ditching. We are equipped with a backhoe to handle all your ditching requirements. For Cattle Waterers or Sewer and Water Installations, give us a call for a free estimate. Phone 879-2234. Joe's Ditching, Alliance. 39-tfnc

WANTED — Woman and baby would like to rent house or basement suite. Phone 384-2183. 2-2c

WANTED — Pioneer Hotel in Sedgewick requires janitor. Phone 384-3694 or 384-3660. 2-4c

WANTED — Workers to shingle barn and put up steel granaries by contract. Ph. 384- 2-2c

WANTED — Clerk typist required for Feed Lot located 6½ miles out of town. Please forward resume to Box 58, Hardisty. 2-2c

PUBLIC NOTICES

HOG SHIPPING DATE CHANGE
Due to low production of hogs we have had to change our shipping schedule to twice a month. We will except hogs at our yards for shipping every 2nd and 4th Tuesday of each month commencing February 25th, 1975.
For further information, please phone 385-3662 or 385-3631.
Henry's Transport Ltd., Killam, Alberta. 28-tfn-c

R & N DITCHING
BACKHOE WORK
Ron Wegenast
Phone 583-2202 Galahad

CAMPBELL'S TRANSPORT
Daysland, Alta.
Hog Shipping days:
Monday and Thursday
Deliveries until 10 a.m. 48-12p

THE STOCKMAN'S STALL is now selling Powder River CHUTES. On display now. Open 6 days a week. Phone 385-3681. 28-tfn-c

KILLAM SHOE & GENERAL REPAIR — Dick Kinzer
Yes, we repair tarps and tents 1 door south of Killam Hotel
Phone 385-3621. tfn

CARPET CLEANING
Get a jump on "Spring Cleaning" and have your carpet commercially cleaned. Phone 385-3926 or 385-3650. 24-tfn-c

Farmyard Gas Installations
Ask us for a quote on your farm's gas installation. We are equipped to ditch and install your risers and gas lines. For further information, contact Doug Friend, Phone 384-3911, Sedgewick. 31-tfnc

WILDER'S
PHOTO — JEWELLERY
Offering A Complete
Photo Studio — Camera Shop
And Jewellery Store Service
Hardisty, Alberta
Business Phone 888-3584
Residence Phone 888-3509
38-10c

PUBLIC NOTICES

Anyone having material or pictures to be included in the local history book "In The Bend of the Battle" must send it as soon as possible.
Anyone wishing to order books ($13.95 each) can do so by contacting Norman Holt at Alliance, Mrs. Harold Spady (Alliance), or Mrs. Bill Alcorn (Alliance). As we must send in about half of the total cost of printing (about $12,000.) when material is sent to the printers, the price of the book would be appreciated with orders. 2-1c

NOTICE TO FARMERS
Iron Creek Gas Co-op Ltd. Warehouse at Sedgewick, Alta. will be open one day a week, Thursday, for farmers who want to pick up materials. 1-3c

CLIP 'n' CURL Beauty Salon in Camrose will be closed for holidays from August 16 to 28. Colleen Troyer 2-2c

AVON
TO BUY OR SELL AVON. Call Eugenie Fritze, Phone 882-3150, Castor, Alta. 1c

CAMERON'S SHOE REPAIR
Knife Sharpening
Tarps, swather canvasses and leather good repairs.
Evenings and Saturdays
Phone 384-3774 Sedgewick

FOR LIVESTOCK HAULING
Contact:
Gordon's Trucking,
Gordon Coates, Lougheed.
Phone 386-3753 tfnc
Hog Haul every Wednesday

SEE US for stand-by power plants. Air cooled, gasoline or natural gas engine driven models or tractor-driven alternators. Killam Electric, Phone 385-3550. 1-2c

SHIPPING HOGS from Strome on Thursdays
Hog Marketing Board regulations require that cut-off time for receiving hogs be 12 o'clock noon. Therefore, all hogs being delivered must be at the Stock Yards by noon. For pick-up service, kindly phone 376-3507 or 376-2114 the day before.
Dave Lorenson, Strome 26tfn

ZENITH & CURTIS MATHES
Sales and Service
Stereo tapes and records
accessories and service
Tape decks in stock
Ask about our 4 year total warranty
For Selection Service & Savings
CHROMEX Electronic Servicing
Phone 582-3505, Forestburg

Alta. East Central Health Unit

CLINIC DATES

Well Child and Immunization Clinics

Killam, Thurs., August 21st, at the Town Hall, 10 - 12 a.m. and 1:30 to 4:30 p.m.

Hardisty, Friday, August 15th at the Medical Center, 1:30 to 3:30 p.m.

(August Clinics cancelled at Lougheed, Strome, Heisler & Alliance.)

ANNOUNCEMENT

Mr. and Mrs. Melvin Kuefler and Mr. and Mrs. Alvin Fink wish to announce the forthcoming marriage of Brenda to Gary on August 16 at 3:00 pm in St. Donatus Catholic Church, Galahad. Open House, 7:00 pm in Galahad School Auditorium. Dance to follow. Friends and relatives are welcome.

Mr. and Mrs. George Holben wish to announce the marriage of their son, Richard Brown to Albina Streich, daughter of the late Mr. and Mrs. Rudolph Streich. Open house will be held at the Castor Community Hall on Sun., August 31, 1975, from 2 to 5 pm. You are all cordially invited to attend and share this joyful occasion with them. 2-2c

Mr. and Mrs. Arthur Link and Mr. and Mrs. Robert Brodersen wish to announce the forthcoming marriage of their children, Glenys and Lloyd, on Saturday, August 16, 1975 at 4 p.m. in Bethel United Church, Forestburg. Open House and dance at Halkirk Community Hall commencing at 8:30 p.m. Friends and relatives welcome.

Mr. and Mrs. Kenneth McDermott of Forestburg are pleased to announce the forthcoming marriage of their daughter Colleen Fay to Mr. Collin Kidd, son of Mr. and Mrs. Stewart Kidd of Beinfait, Sask. Marriage to take place Saturday, August 23rd at Forestburg at 7:00 p.m.
Tex and Fay wish to invite their relatives and friends to a social evening and dance, from 8:00 p.m. to 1:00 a.m. in the Town and Country Centre. Forestburg. 1-3c

Mr. and Mrs. W. Harold Probst are pleased to announce the forthcoming marriage of their daughter Sharon Jean, to Mr. Gary Jeffery, son of Mr. and Mrs. Tom Jeffery of Ganges, B.C. The wedding will take place at the home of the bride's parents on August 16, 1975, at 3:30 p.m. Open House will be held in the Lougheed Community Hall from 7:30 to 9 p.m. with dance to follow.
Sharon and Gary wish to invite their relatives and friends to the open house and dance in the Lougheed Community Hall on August 16, 1975. 1-2p

Mr. and Mrs. George Jenvey wish to announce the engagement of her youngest daughter Eileen Ruth Armitage, to George Muench, oldest son of Dr. and Mrs. G. Muench of Los Gatos, California. The wedding will take place in Calgary on August 9, 1975.
Open House will be held in the Sedgewick United Church basement on August 23rd from 7 to 9 p.m. to which all friends and relatives are cordially invited. 48-3p

RUBBER STAMPS
Made to Order
COMMUNITY PRESS

IN MEMORIUM

In loving memory of my husband, Robert Heron who passed away in 1940 and my son, John Heron who passed away on August 6, 1969.
To have, to Love and then to part
Is the greatest sorrow of one's heart.
As time goes by, the memories stay
As near as dear as yesterday.
Unseen, unheard, you are always near
So loved, so missed, so very dear
Lovingly remembered and sadly missed by Grace.

BARTON, Mrs. Marie — In loving memory of a dear mother and grandmother who passed away August 15, 1970.
In a quiet peaceful graveyard,
Where the gentle breezes blow,
Sleeps our Mom we love so dearly,
And lost five years ago.
We think of her in silence,
And often speak her name,
But all that's left to answer
Is her photo in a frame.
No letter can we send her,
For there is no address,
Only a beautiful garden,
Where she has gone to rest.
So spray her arms with roses, Lord,
And when You see her smile,
Tell her that we love her,
And miss her all the while.
Sadly missed and dearly remembered by John, Frances, Clarence, Sandra and grandchildren.

— WANTED —
ROOM and BOARD
at Sedgewick
for 4 man house building crew. Approx. 4 months
Write box KK, Community Press, Sedgewick.

FOR ALL YOUR GRAIN HAULING NEEDS, CALL:
Fran's Hauling
PH. 888-2216, HARDISTY
PH. 386-3974 LOUGHEED

COMING EVENTS

★ On August 15, 16, and 17, the South Central Alberta Swim Regionals will be held in the Killam Agriplex Indoor Pool. Official Opening ceremonies take place Fri at 8 45 pm. It is estimated 300 swimmers from Castor, Coronation, Red Deer, Provost, Innisfail, Ponoka, Wetaskiwin, Stettler, Rimbey, Lacombe, Forestburg, and Killam will compete. The top two from each region will participate in a provincial final in Edmonton the following week. 2-1c

★Flower show. Tea and Bake Sale on Saturday, August 16 from 2:30 to 5:00 pm. in the Sedgewick Community Hall. Entries accepted Friday, the 15th from 8 to 9 pm. and Saturday from 9:30 to 11:30 pm. at the Hall. Proceeds from Tea and Bake Sale go to Bethania Lutheran Church organ. 2-1c

★ FARMERS MARKETS at Sedgewick Rec Centre on August 16th & August 30th. Garden vegetables, fresh BC Fruit, Handicrafts, Potted Plants, Poultry, etc. 48-1c

HANSEN
Denture Clinic Ltd.
Ray K. Hansen
Certified Dental Mechanic
5107 - 50th Avenue, Camrose
Bus. 672-2154 Res. 672-3196

CANNING SUPPLIES
- ENAMEL CANNERS
- PICKLING CROCKS
- STRAINERS all sizes
- FREEZER BAGS

ANDY'S HARDWARE
PHONE 386-3766
LOUGHEED, ALTA.

REWARD OFFERED

A REWARD IS OFFERED FOR THE RETURN OF A "YASHIKA D" CAMERA. The camera had a Braun flash unit attached, and went missing the evening of July 12th at Sedgewick Community Hall.

Anyone having any information regarding the above camera is asked to contact Monte Keith at the Community Press in Sedgewick.

ALUMINUM
AWNINGS
Patios, Door Canopies, etc.
Ornamental
Iron Railings
For Free Estimates, Service
PHONE 672-7622 collect
CANADIAN HOME
IMPROVEMENTS
Camrose, Alta.
"serving town and country"

Centurian, James Young passes

Mr. James Young, a long time resident of the Killam district, passed away in the Auxiliary Hospital on July 24, after a brief illness, at the age of 100 years.

Funeral services were conducted in Knox United Church in Killam by Rev. Allan Richards on July 28.

James Young was born in Bruce County, Ont. on April 10, 1875, third in a family of four. He came west in 1902 and in 1905 returned to Ont., where he married Catherine Bruce. They then homesteaded at Yellowgrass, Saskatchewan where they lived until 1908. At this time they came to Killam and farmed for 3 years. They then moved to the Chincok area where they again homesteaded and remained until 1937. At this time they returned to Killam where he farmed until his retirement.

He was predeceased by his wife Catherine in 1956 and his eldest daughter Margaret Kirby in 1971.

He is survived by daughters Ethel De Maere of 'Granum, Mabel Bly of Galahad and son Bruce of Killam. Also twelve grandchildren, 19 great grandchildren and 3 nieces and 1 nephew.

Pallbearers were 6 grandsons, Robert, James, Philip and Sidney De Maere, Donald Young and John Bly.

Floral tributes were received from the family.

Numerous memorials and donations were given to the United Church, Flagstaff Auxiliary Hospital, Community Cemetery Assoc., Alta. Heart Foundation, Cancer Society & Purple Cross fund.

ATTENTION ALL PRESENT
or FORMER KILLAMITES

Killam Homecoming Committee would like to have the names and addresses of your families and relatives who at one time resided in Killam.

This information is needed for Killam's 70th Anniversary Homecoming on August 6, 7, 8, 9, 1976. Please phone 385-3734 or write Killam Tourist Information Centre, Killam.

KINSELLA WELDING
(1974) LIMITED
FOR SALE: 271 NEW HOLLAND BALER
reconditioned, was $975.00. NOW $875.00
FORKS for year-round handling of large round bales -- field proven.
• NEW KINSELLA ROCKPICKERS
PHONE 336-2587

Agricultural
Help
CANADA FARM LABOUR POOLS
SERVE:
FARMERS
LOOKING FOR HELP
AGRICULTURAL WORKERS
LOOKING FOR JOBS
STUDENTS
LOOKING FOR SUMMER EMPLOYMENT
FOR FURTHER INFORMATION, CONTACT
YOUR LOCAL FARM LABOUR POOL
CAMROSE FARM LABOUR
POOL OFFICE
4931 - 48th STREET, CAMROSE, ALBERTA
PHONE 672-3121

CARDS OF THANKS

A sincere thank you to Dr. Amin, Sisters and Staff of the Auxiliary Hospital for the wonderful care given our father, James Young while he was a patient there. It was deeply appreciated by all of us.

The Young families

Thank you to all who attended the opening of our new dairy barn.

Ernie, Lilly Moore and family

A sincere thank you to my friends, family and relatives for the surprise birthday and housewarming, also for the lovely birthday cards and gifts. A big thank you to Mrs. Rolf Jacobsen and Mrs. Crest Maertz for the nice cakes. Also to Mr. and Mrs. Norman Culbert and other Sedgewick folk for the help given me, as well as my family. May God bless you all.

Mrs. Annie Hagen

We would like to express our thanks to all the people who worked hard and spent considerable time organizing and carrying through to a final conclusion the 50th homecoming of the Alliance School. It was certainly a tremendous success. A special thank you to Phyllis Alcorn for her efforts in compiling the history of the Alliance area.

Marie and Ken Geddes

We wish to express our thanks to all who made our Golden Anniversary a truly golden day. To our sons and daughters-in-law who planned and carried out such a perfect day, to the grandchildren for their thoughtful and perfect gifts, and the brothers and sisters and other family members, a special thank you for your presence and your gifts. To the friends who came to our open house, for the cards and gifts and good wishes, thanks again. With the generous cash gift we plan to buy a lovely swag lamp for our living room. A special thanks, too, to the members of the Legion Auxiliary who prepared and served the nice lunch in the evening.

Barney and Barbe Matthews

CARDS OF THANKS

The Lougheed Baseball Club wishes to thank all the people who helped in the booth, on the gate, umpires, P.A. system during our Sunday tournament. Without all this co-operation, the success of the Tournament and running a baseball team would be next to impossible.

The Lougheed Wildcats 2-1p

The Lougheed Rockettes would like to thank all our supporters who so enthusiastically ventured to Vermilion for our playdowns, also thank you to the Village Council for the trophies for 1974 Alberta Provincials.

May I take this opportunity in thanking all the Exhibitors, judges, stewarts, directors, and all who made our Fair and Parade at Lougheed a success. Without co-operation and a lot of work on everyone's part, this could not have been possible.

President of Lougheed Agricultural Society

We wish to thank our children for putting on an open house for our 25th anniversary on July 6th. Many thanks to all our relatives and friends for coming and for all the gifts, flowers, purse of money and well wishes. It is all greatly appreciated. We thank you all.

Louie and Cora Anderson

I wish to thank Dr. Kerins of Galahad and Drs. Bissell and Struck and staff of the Royal Alex Hospital for the care I received while a patient. Also a sincere thank you for all the cards, gifts, flowers and visits. It was all greatly appreciated.

Shelley Blumhagen

We would like to take this opportunity to thank our neighbors and friends for their thoughtfulness and expressions of sympathy on the death of our father. A special thanks to all who sent food to the house, the U.C.W. who served lunch after the funeral, and to all who sent cards and made memorial donations in his memory.

Bruce and Adelpha

Beer Garden & Bar-B-Q
COME and BAR-B-Q YOUR OWN STEAK
Choose from our menu, or if you prefer, bring your own selected steak and have the use of our facility Free Of Charge.
16 oz. T-BONE $3.50
12 oz. T-BONE $3.00
ROUND STEAK $2.50
HAMBURGER on bun 80c
OPEN: Monday to Saturday, 10:30 a.m. to Midnight
Available at extra cost:
Baked Potato .... 25c Salad 35c
Extra Butter .... 5c Bun 25c
PLANNING A GROUP PARTY OR GET-TOGETHER? THEN PHONE AHEAD FOR RESERVATIONS.
Party Ice Now Available
DOUBLE L HOTEL
Telephone 386-3949 Lougheed

Hardisty Happenings

Back for a short visit with her relatives and friends was Dorothy Tennis from Watson Lake, N.W.T.

Visiting Lloyd and Kay Stuart were friends from Stevenville, Ont., Mr. and Mrs. Win Bond.

Constable Stephen Stuart spent the long weekend visiting his parents, Bud and Doreen.

Congratulations to Mrs. Ted Roen on winning the Elk's jackpot of $130.00.

My mistake when I mentioned that the late Tommy Weeks, whose wife visited the B. Matthews', was an elevator man. He worked for the C.P.R. for many years.

Isabel Nelson attended the wedding celebration at Czar for the newlyweds on August 2, Mr. George Rowarth and Mrs. Della Jensen whom she had known for many years.

Belated congratulations to Adolph Russel who had his picture in the Western Producer with his threshing crew at Pion-Era in Saskatoon.

Mr. Hans Eklund has returned from his trip to Norway. He found Norway booming, building oil refineries but found everything to buy very high.

We were all saddened to hear about Ben Chapman's death at Banff and sympathy is extended to his wife Bertha and son Duncan.

Also sympathy is extended to the Manning families concerning Dennis Manning's tragic airplane crash at Hope, B.C: on his return to Drayton Valley after a family reunion at Hardisty. He had taken his sister Carol home to Vancouver and crashed on the way home. Several from here went to high school with Dennis at Sedgewick.

Mr. and Mrs. Bill Landals have been visiting friends around Hardisty and attended the Lougheed Fair which they enjoyed very much, as they met many of their old friends and neighbors there.

Also attending were Ted and Mickey Hertel from Edmonton.

It's hard to say who was the farthest away from the Lougheed area that day, but we do know that there was a lady from Switzerland there. She had been born near Alliance but left as an infant and this was her first visit back. She was hosted around the grounds by Norman Holt and was enjoying herself immensely.

Bill Davies has enjoyed a visit from his nephew, and wife and their three young children when they camped at Hardisty Lake. They live near Toronto and were on their way to Vancouver.

Congratulations go to Doris Powell on her many wins at the Lougheed Fair, also to Mrs. H. Burpee on her lovely sewing and knitting.

Some of the people winning prizes were the young Crone and Manning kids, Paulette Manning, and Barney and Barbe Matthews.

The paintings were lovely, my choice being the little old shack by Mrs. L. Forster. The dinner plates sold by the ladies were excellent too, and it was nice to see so many entries from Hardisty, Irma, and Rosyth. Mrs. Jim Jackson had some very nice knitted articles there and with the museum open, it was a very enjoyable day.

Legislature

Continued from Front Page

burden for drivers. Mr. Lougheed said in June the cabinet would consider the same action again but has apparently decided against it.

The province has said from the start that no effort would be made to offset the 10 cent federal tax. Ottawa has the right to levy the tax and it would be foolhardy for the province to give up its own revenues to try to make it less effective, they said.

A decision on whether the farmers will get a further break is likely this month.

NDP leader Grant Notley made the issue a popular one in some rural constituencies when he pointed out farmers could end up paying $500 to $800 more a year for their fuel if Alberta got the crude oil prices it wants.

Mr. Notley's point hit home and was frequently raised with the premier by local persons during the campaign. He promised then that any increase in oil prices would be accompanied by a careful study of how much it would cost farmers.

The premier said the possibility of passing on a saving to all drivers "has still not been ruled out" but he left little doubt that no help should be expected.

"Gasoline in the near and long-term future will be cheaper for Albertans than anywhere else in Canada and as cheap as almost anywhere in the world," he said.

But when pressed by reporters he admitted it "would not be any cheaper than it is now."

Wed at Hardisty

THOMSON — JACOBS

On July 26, 1975 at 4 pm, a pretty wedding took place at St. Paul's United Church, Hardisty with Rev. N. Jackson officiating. Karen Christine Thomson, daughter of Mr. and Mrs. James A. Thomson was united in marriage to Mr. Kenneth Verl Jacobs, son of Mr. and Mrs. Verl Jacobs of Edmonton.

The bride wore a long white sheer dress with short sleeves. Her long train was held in place by a band of white daisies. She carried red roses and white daisies.

Miss Margaretta de Kock was the bridesmaid, dressed in a blue floral gown. The groom was supported by Mr. Loren Irving of Edmonton. The groom and best man both wore a three piece medium grey suit. The ushers were Mr. Mark Thomson, brother of the bride and Mr. Neal Jacobs, brother of the groom.

The bride's mother wore a two piece long green floral dress. The groom's mother wore a long coral gown.

The reception was held in the church hall with Mr. Duane Lindgren as master of ceremonies. Louis de Kock proposed the toast to the bride. Mrs. Theodora de Kock sang a solo, accompanied by Mrs. Eva Ho, who was the organist for the wedding.

In the evening, an open house and dance was held in the Elks Hall. The bride changed into a coral pantsuit for her going away outfit.

Out of town guests came from Fort Simpson, N.W.T., Saskatoon, Sask., Stony Plain, Calgary, Whitecourt, Tofield, Trochu, Edmonton, Camrose, Jasper, Irma, Olds, Amisk, and Sedgewick.

Waterwell
Drilling
AND
Servicing
LOSNESS DRILLING
Phone 386-3764
LOUGHEED - ALTA

VISTA Theatre
HARDISTY, ALBERTA
TOPS IN MOVIE ENTERTAINMENT
"BAD MAN'S RIVER"
Western Starring Lee Van Cleef
Family - Color
Showing: FRIDAY, AUG. 15 at 8:00 p.m.
SATURDAY, AUG. 16 at 7:00 p.m.
"CHINATOWN"
Mystery - Action Starring Jack Nicholson
Adult - Not Suitable for Children - Color
Showing: SATURDAY, AUG. 16, 9:25 p.m.
TUESDAY, AUG. 19 at 8:00 p.m.
"CONVERSATION"
Bugging Mystery Starring Gene Hackman
Adult - Not Suitable for Children - Color
Showing: FRIDAY, AUG. 22 at 8:00 p.m.
SATURDAY, AUG. 23 at 7:00 p.m.

now in plentiful supply

Pressure Treated For Long Life
Each year, termites, decay and other wood-destroying elements cause losses amounting to millions of dollars. Numerous wood structures are rendered useless or need expensive repairs because of this hidden damage. Revy posts are pressure treated with a vacuum-applied preservative that repels such attacks by wood destroyers, and provides from 300 to 500% longer life than untreated wood.

Permanent
Preservative qualities won't weaken in the ground or fresh water because of the chemical reaction that fixes CCA in the cell structure of wood.

Maintenance Free
Revy posts require little or no maintenance whether painted, stained or left as is.

Reduced Fire Hazard
Since CCA is administered in a water solution rather than gas or oil, it is not subject to the possibility of increased combustion.

Safe To Use
Although CCA repels insects, fungus, mold and rot, it is non-toxic to higher life forms.

Clean and Odorless
Posts are clean to handle, dry to the touch and will not cause eye or skin irritations.

Square Pointed
The square pointed design of the post enable truer driving.

And . . . We Meet Canadian Specifications
As specified in the latest revision of Canadian Standards Association, the retention of dry salts in Revy posts is .40 pounds per cubic foot of wood for ground contact and fresh water, and .22 pounds for above-ground use.

REVELSTOKE
Phone 888-3533 — Hardisty   Phone 386-3993 — Lougheed

BREAKFAST
EVERY SUNDAY
8 a.m. to 12:00 noon
SEDGEWICK GOLF CLUB

ACCOUNTANT
R. G. (Bert) MILLER
ACCOUNTANT
FARM — Tax, Returns
Amendments, Valuations
BUSINESS — Accounting
Services, Tax Returns
No. 11, Culbert Court
Sedgewick Phone 384-3646

Sedgewick and District News

Mr. and Mrs. Raymond Mikkleson and girls are holidaying at Red Deer.

Mr. and Mrs. Julius Komick and family of Vermilion were weekend visitors at the home of her parents, the N. Culberts.

Mr. and Mrs. Norman Bradley of Rocky Mtn. House were here at the weekend to pick up their two children who had spent a week holidaying with their grandparents, the Stu Camerons.

Mrs. Norma Murray and children of Irma were weekend guests with her mother, Mrs. Agnes Carlson.

Sunday guests at the Rod MacKinnons included Mr. and Mrs. Clyde Lees and children from Scotland, Mr. and Mrs. Gerry Miller and family, Mr. and Mrs. Don MacKinnon and family and Mr. and Mrs. Bill Paterson of Lougheed.

Mrs. Maude Sather and Mrs. Inez Sather are both in Edmonton where their brother, Mr. Alfred Johnson, is critically ill in the University Hospital.

Mr. and Mrs. Jack Sparrow and family arrived home last week after spending a month at Trenton, Ont. They brought Don Sparrow Jr. of Winnipeg back with them for a visit.

Last Thursday, the E. Freemans enjoyed a brief visit from Mr. Bob Jesson, a school mate who left here in 1928 and has not been here since then. Old timers will remember his father, the late Mr. Dick Jesson, who was an auctioneer for the Sedgewick, Lougheed district. Mr. Jesson and his family reside in Kamloops, B.C. now. He visited people and places he remembered in the district, including the Groveland School which he used to attend.

The Sedgewick Oilers lost their game on Saturday morning in the eight team tournament at Forestburg. However, they redeemed themselves at the Lougheed Fair in the afternoon where they beat Amisk in one game, then took out Lougheed in the final to win the championship. The Sedgewick Cougars' opposition didn't turn up so they received a bye into the finals where they met and were trounced by the Viking Coyotties. Not bad, lost the only game they played but still came second.

Mr. and Mrs. Jim Walsh took in the Baseball Tournament at Forestburg on Sun. Some pretty good ball concluding with a close game in the final won by Rosalind 3 to 2 over Spring Lake.

Mrs. Eleanor Tweedy, accompanied by a sister from Hanna and another from California are visiting their mother in Provost for a few days.

Mr. and Mrs. Eric Hagen spent the weekend in Edmonton visiting with Mr. and Mrs. Marvin Schmutz.

Mr. and Mrs. Guy Goldman and family of Wainwright visited with his mother, Mrs. Eva Goldman, over a recent weekend. While here, they helped Grandma McGee celebrate her birthday.

Lorelei Schmutz of Edmonton spent the weekend milking Dick Erickson's cows while Mr. and Mrs. Dick Erickson and Mr. and Mrs. Don Anderson were in Redwater visiting Mr. Ray Scholl and Mr. and Mrs. Loren Jacobsen.

Mr. and Mrs. Wayne Schmutz spent Sunday fishing at Moose Lake.

Irene Schmutz of Calgary is spending a month vacationing at the Dick Ericksons'.

Mrs. Emma Raymond of Wainwright spent a few days last week visiting with the Dick Erickson family.

Mr. and Mrs. Gordon Muirhead and Mr. and Mrs. John Leslie spent the weekend at Buffalo Lake.

Valerie Danielson and Irene Korth left last week for Calgary where they will both be working.

Mr. and Mrs. Allan Newman and family of Surrey, B.C. are visiting here with her mother, Mrs. J. Johansen.

Mr. and Mrs. Ed Djos and daughters left Monday morning for a holiday at Kelowna, B.C. where they will visit Constable and Mrs. Dale Djos. Mr. and Mrs. Nils are holding down the fort at the farm in their absence.

The first service in the new Bethania Lutheran Church was held at 11 am on Sunday, August 10. Among the many visitors for this special occasion were Mr. and Mrs. Allan Newman and family of Surrey, Mr. and Mrs. Lester Severson of Tofield, Mr. and Mrs. Joe Jans of Newway and Mr. and Mrs. Fred Knutson, Mr. and Mrs. Ludvig Satre, Mrs. Mable Reitan, Mr. and Mrs. Norman Fluevog, and Hattie Holverson, all from the Sharon congregation.

Mr. and Mrs. Ludvig Arntzen attended the funeral of Mrs. Hans Arnston in Hay Lakes on Saturday.

Mr. and Mrs. Frank Mayne Jr. and family left on Monday morning for a holiday trip to the west coast.

Mr. and Mrs. Doug Tweedy and Mr. and Mrs. Ed Simons, accompanied by Mr. and Mrs. Alan Bradley of Rocky Mtn. House were fishing at Pinehurst Lake during the weekend.

Mr. and Mrs. Clyde Lees and their three children all from Strathaven, Scotland are visiting with the Gerry Miller and MacKinnon families.

S. & F. Restaurant
AT SEDGEWICK on HIGHWAY 13
HOURS: 6 A.M. to 9 P.M.
SEVEN DAYS A WEEK
SERVING — Full Course Meals
Chinese Food Take Out Service
TELEPHONE 384-3786

M-M Food Features
RASPBERRY JAM, 24 oz. Nabob $1.25
TOMATO JUICE, Libbys fancy, 48 oz. ... 59c
SUNLIGHT POWDERED
DETERGENT ..... 5 pound box $1.99
Red Leaf (Deposit extra)
CANNED POP 10 oz. ..... 6 for 89c
TOP VALU
Evaporated MILK, 16 oz. ..... 2 for 75c
TOP VALU
FRUIT COCKTAIL, 14 oz. ..... 2 for 89c
VINEGAR, Top Valu, 128 oz. $1.19
CATSUP, Aylmer, 11 oz. ..... 2 for 85c
WIENERS, Swifts premium ..... lb. 79c
LIVER CHUBS, 4 varieties ..... ea. 49c
BACON, Swifts ..... lb. pkg. $1.59
PILLSBURY, 3 VARIETIES
WIENER WRAP, 7 oz. ..... 2 for 79c
ORANGE JUICE, Top Valu, 6 oz. ... 4 for 99c
TOMATOES, No. 1, 14 oz. tube 49c
FARM FRESH EGGS
Strictly Fresh — Medium or Large
AT MARKET PRICES
SWIFTS ASSORTED SLICED — 6 oz.
PICNIC MEATS ..... 43c to 69c
TOMATOES, red ripe ..... lb. 43c
ORANGES, large Sunkist ..... lb. 25c
• OPPORTUNITY BUY •
Deep Freeze 18 cu. ft. $369.95
Warranty, Thin Wall, Fully Equipped
GARDEN SUPPLIES — Tools of all Kinds!
BAMBOO RAKES ..... only $1.95
SEE US FOR COMPLETE HARDWARE SERVICE

August Clearance
casual & work clothing
ready to wear footwear
LADIES —
TANK TOPS, stripes ..... Sale $2.65
SHORTS, Fortrels ..... from $2.45
SLACKS, plain colors (reg. $12) ... $7.99
GIRLS —
TANK TOPS by Zado, s.m.l. $1.69
BODY SUITS ..... special clearance $1.99
BATHING SUITS ..... Sale $5.99
MEN'S DEPT. —
SWIM TRUNKS, assorted colors ... $2.59
STRAW HATS, dressy ..... now $2.19
SHIRTS, short sleeve, at clearance prices
CLEARANCE on —
• Casual Shoes for Ladies
• Ladies White Shoes
• Men's Gloves — Pants — Jeans
• SHIRTS, SOX — See our Values!

HARDWARE SPECIALS
HOLIDAY EQUIPMENT & SUPPLIES
CAMP STOVE, Coleman 2 burner ... $27.95
BATTERIES, Eveready flashlight ... 2/85c
BARBECUE, portable $4.98
PROPANE HEATER, Coleman $69.95
SLEEPING BAGS from $18.95 to $134.95
PICNIC COOLERS, foam $1.99
PORTABLE SINK, pump & tank ... $15.95
CHAIRS, portable web, plastic rests ... $8.95
BARBECUE TOOLS, 5 piece $5.98
RAIN PONCHO, vinyl, waterproof ... $3.25
FISHING TACKLE — GOLF CLUBS, BALLS, BAGS
CCM BIKES — BALLS — BATS — MITTS — GLOVES
SEE US FOR SPORTING SUPPLIES!

BEAIRSTO BROS.
PHONE 384-3741 SEDGEWICK
MARSHALL WELLS

NORTH WEST TRUST CO.
Rates in effect on
ON GUARANTEED INVESTMENT CERTIFICATES
1 year 7¾%
2 years 8%
3 years 8½%
4 years 9%
5 years 9¾%
Agent:
John Brandingen
Phone 384-3780 Sedgewick

Legislative Library Dec 75
Legislative Buildi
EDMONTON

The red X means time to renew

The Community Press

Single Copies — 15c Sedgewick, Alta. THURSDAY, August 21, 1975 Volume 67 — No.3

Hardisty approves centre

(Hardisty Council Briefs)

At a recent regular meeting of Hardisty Town Council, a proposed building was approved for a Drop In Center for Senior Citizens. Council advised the Hardisty Social Club that Lots 27 and 28 of Block 6, Plan 945R could be approved as a site, upon application for a building permit, showing the full development proposed.

Council also approved the complete package prepared by Alberta Transportation Department, wherein Hardisty airport will be paved — specifications for tenders are now prepared, the crushed gravel tested and found satisfactory.

A proposed by-law re truck unloading was not passed as the merchants had been having delivery trucks unload from the alley instead of from the street.

ATTEND GIRL GUIDE AREA CAMP

Doris and Amylee Milke took part in a Girl Guide area camp at Sylvan Lake's Camp Woods last week. They were accompanied by Elaine and Kathy Keith of Sedgewick. Amylee and Kathy are both "Lone Guides" as there is not an active group here. The two mothers were part of the camp staff, with girls coming from Viking, Leduc, Edmonton, Millet, Devon, Calmar, New Serepta and Wetaskiwin.

THE REAL START — These 8 & Under boys are poised for the gun, to start the first race of the Regional Swim Meet held in Killam at the weekend. The two day's activities went off well, due largely to the efficient organization of the local committee.

OFFICIAL START — The Regional Swim Meet was opened by Mayor Hilker and the official party. Shown here are the officials as the mayor spoke words of welcome. On the left, Co-ordinator Irene Black, Allan Frerichs, Pool Facility Chairman, Mayor Hilker, Sgt. Black of the RCMP and Debbie Brunner, pool supervisor.

Swimming records broke

The Annual Regional Swim-Offs for Region 4 (South Central Alberta) were held in the Killam Agriplex Pool August 14, 15 and 16. Over 200 swimmers from Coronation, Forestburg, Killam, Lacombe, Provost, Red Deer, Rimbey, Wainwright, Wetaskiwin and United Swimmers (U.S.) of Wetaskiwin competed for the right to participate in the Provincial finals to be held in Edmonton Aug. 22 and 23.

Following is a list of 1st and 2nd place winners (Provincial finalists):

8 & Under	1st	2nd
Eugene Waldo (R.D.)	4	-
Tammy Sernecky (R.D.)	2	2
Patricia Pavlick (R.D.)	1	1
Colin Craven (Lacombe)	1	1
Bunny Pavlick (R.D.)	1	-
Caroline Aney (Wet.)	1	2
Andrew Chow (Wet.)	-	2
Ron Slater (Coronation)	-	1
Monica Muise (Lac.)	-	1
Kelly Jacobson (Coron.)	-	1

10 & Under	1st	2nd
Todd Mitchell (R.D.)	3	1
Lee Black (Killam)	1	1
Nancy Holden (Wet.)	2	1
Kari Gregory (Provost)	1	1
Rodney Craven (Lac.)	-	1
Donna McNichol (R.D.)	2	1
Donald Bouma (Prov.)	1	-
Loree Sernecky (R.D.)	-	1
Danny Tranners (R.D.)	-	1
Deanna Wilson (Killam)	-	1

11 & 12 Years		
Stan Holden (Wet.)	3	-
Betty Ann Bouma (Pro.)	2	2
Chris Polutnik (R.D.)	1	2
Brad Lissack (Coron.)	1	1
Alan Frenette (R.D.)	-	1
Glen Black (Killam)	1	-
Dave McNaughton (R.D.)	-	2
Stuart Wilson (Killam)	-	1
Michelle Rasmussen (Wetaskiwin)	1	-

(Continued on page 7)

Mrs. Bertha Rands of Alliance won the Agricultural Society trophy for the "best display of flowers" at the flower show held in conjunction with Agri Days in Sedgewick. Mr Ray Pottage, President of the Chamber of Commerce, made the presentation. The lovely entry held by Mrs. Rands was a Christmas centerpiece, utilizing red flowers and pine boughs. The flower show was very well patronized, with over 200 entries being displayed.

Enjoy vacation school

From July 28 to August 1 inclusive, ninety three children from Merna and surrounding districts of Alliance Galhad, Forestburg, Sedgewick, Killam, and Lougheed attended V.B.S. at the Merna Seventh - Day - Adventist Church. They represented forty eight homes. With the weatherman cooperating, a very exciting week of stories, crafts, and games was enjoyed by all. The closing exercises on Sat. night of August 2, found the church filled with parents, relatives and the children. The 30 kindergarten children sang and performed some very vigorous exercises after which the older groups acted out in pantomine the stories of Joseph and Queen Esther. In a short talk, Elder Gordon Miller of Stettler brought the threefold messages of V.B.S., to better teach the young people how to make attractive and useful things with their hands, to develop sociability and sportsmanship in the playing of games, and to acquaint boys and girls more with their friend, Jesus. Since V.B.S. falls on the last week in July, some folk said that because their children express such interest in this project, they have set this week aside as a part of their annual plans. Surely an excellent decision for which the parents must be commended. So ends another very successful V.B.S.

CANOE WINNER AT LOUGHEED

Mr. Alan Child of Killam was the lucky winner of the Q IV Y-STERN Canoe crafted by Quicksilver Manufacturing of Strome, Alta., and raffled by the Lougheed Agricultural Society Arena Board. The draw was made August 9th at the Lougheed Fair.

THE WEATHER

by R. W. C. D.

Date	Max	Min	Prec
August 12	22	5	
August 13	17	7	
August 14	22	2	.03" rn.
August 15	16	4	
August 16	18	-1	
August 17	14	7	.35" rn.
August 18	13	9	.11" rn.

WATER WELL DRILLING
AND SAND SCREENS
CONTACT
MOUNTAIN HILL DRILLING
Ph. 372-3809 Box 114
BASHAW, ALBERTA

USE THE CLASSIFIED ADS TO BUY, SELL, OR RENT

Church Services

Let The People Praise Thee, O God

SUNDAY, AUGUST 24th

United Church of Canada

Strome-Killam Pastoral Charge
Minister: H. Allan Richards
Times of Services
Strome — 9:30 a.m.
Killam — 11:00 a.m.

St. Edmund's Mission Anglican Church

Rev. R. L. Conrad, Rector
Phone 888-3757
Sedgewick:
11:00 a.m. Holy Communion
Hardisty:
2:30 p.m. Holy Communion
Lougheed:
7:30 p.m. Holy Communion
Wednes., Aug. 27th:
8 p.m. Service at Sedgewick Sunday School meeting to follow.

Church of the Nazarene

Lougheed, Alberta
[illegible]
Sundays:
10:00 a.m. Learning Together
11:00 a.m. Family Devotion
7:30 p.m. Prayer Meeting
No Sunday evening service from July 27 - Oct. 5 inclusive. These services will resume on Oct. 12th.
2nd Wednesday of month:
8 p.m. Missionary Meeting
Renny Tombran, Pastor

Sedgewick Lutheran Parish

Trinity:
Family Worship 11:00 a.m.
Sharon:
Family Worship 9:30 a.m.
P.S. Olson, Pastor

Presbyterian Church

Minister: Rev. Larry Lin, M.A.
Killam—Galahad Charge
Killam Church will have services jointly with the United Church from June 15th to August 10th.

Seventh-day Adventist Church at Merna

Pastor: Gordon Miller
Sabbath School 10:00 a.m.
Worship Service 11:15 a.m.
Phone 742-3659

Daysland Alliance Church

Phone 889-2109 or 374-3889
Sunday Services —
10:00 a.m. — Sunday School for all ages.
11 a.m. — Morning Worship
7:30 p.m. — Evening service 1st, 2nd and 3rd Sundays of each month.
Wednesdays —
7:00 p.m. — Prayer Meeting and Bible study.
Mel Dietrich, Pastor

United Church of Canada

Sedgewick Pastoral Charge
No services during August when Rev. Chappell will be on holiday.

Killam Pentecostal Tabernacle

Sunday School 10:00 a.m.
Morning Worship 11:00 a.m.
Evening Service 7:30 p.m.
Tues.: Prayer and Bible Study at 8:00 p.m.
Fri.: Young Peoples, 8:00 p.m.
Pastor Gus E. Rankel, 385-3587

Killam Baptist Church

Bert Nieuwenhuis, Pastor
Manse Phone 385-3638
Sunday School 10:00 a.m.
Morning Worship 11:00 a.m.
Fellowship Hour 7:30 p.m.
Bible study and prayer service on Wednesday at 8:00 p.m.
Fridays: G.M.G. at 7:00 p.m. and Young People's at 7:30

The Community Press
Published every Wednesday at SEDGEWICK, Alberta
MONTE KEITH, Publisher Phone 384-3641
SUBSCRIPTION RATES: Canada—In 40 mile radius..$3.50
Outside 40 mile....$4.50 per year
Overseas and U.S.A.....$6.00 per year
Counter Sale....15c per copy
Second Class Registration Number — 0725

DAYSLAND HIGH SCHOOL REGISTRATION

WEDNESDAY, THURSDAY & FRIDAY
AUGUST 27, 28 and 29, 1975
9 a.m. - 12 noon 1 - 3 p.m.

WEDNESDAY, AUG. 27th — GRADE X
THURSDAY, AUG. 28th - GRADE XI
FRIDAY, AUG. 29th - GRADE XII

Families may register at on time. Please bring your final marks for all your courses in the 1974-75 school term.

Daysland Auction Mart
SALES EVERY FRIDAY
Owned and Operated by Russ Sheets and Dave Hutchinson

WEDNESDAY, AUG. 27th at 7 p.m., Daysland Market

SALE OF NEW FURNITURE — COLLECTABLES
New Furniture: 39", 48" and 54" box springs and mattresses; 9 drawer dressers and mirror; 4-drawer chest of drawers; coffee and end tables; chrome suites; hide-a-bed; 2 chesterfields; odd chairs; lamps; electric dryer, used six months, like new; rugs and rug remnants.
Collectables: Butter churn; old pictures and frames; pitcher and basin; bottles, jars and jugs; crocks; sad irons; round oak table; cast iron pots; trunks; clothes closet with glass doors; depression press, molded glass; washboards, copper boilers; lanterns and lamps; sewing machines; dishes, glassware and platters of all descriptions; old battery mantle radios; model A car jack; old ice box; dressers; Singer treadle sewing machine; rocking chairs; old chairs; china cabinet; buffet; sideboard; semi brass bed; horse collars; scotch tops; brass bells.
New furniture to sell at 8:30 p.m.
Bidding by number system

If you have anything to discuss or sell, contact:

Mike Zowtuk	688-2143	Holden
Russ Sheets	672-6461	Camrose
Dave Hutchinson	855-2161	New Norway
Herb Robinson	374-3757	Daysland
Bill Hrudko	672-3510	Camrose

Shower for Daysland girl

Approximately sixty people attended the miscellaneous shower held for Miss Sandra Robinson, which was held in the social room of the United Church on August 13; which was very beautifully decorated for the occasion. Seated at the head table was Sandra, her mother, Mrs. Robinson, and friend Doreen Robbins who helped to open the gifts. Mrs. Marilyn McLeod presided at the guest book and wrote down the gifts and the givers' names. Two contests were played and the gifts were opened and passed around. Sandra thanked everyone for her lovely shower. This was followed by a delicious lunch.

Mr. and Mrs. Carignan of Langley, B.C. were visiting with friends and relatives and attended the wedding of Donna Broemling.

Miss Vivian Kofoed has been visiting with her brother John and wife for some time at Burnaby, B.C.

Mr. and Mrs. Jackson have moved into town recently to take over from Mr. Milt Taranger at Calgary Power.

Mrs. Elsie Coward of Calgary has been visiting at the home of Mrs. Dot McDevitt and other friends.

Mr. and Mrs. L. Niehaus were recent visitors at the home of Mr. and Mrs. Brian Helmig at Hinton.

Mrs. Emily Hill and Carol and Mr. and Mrs. Charlie Tullouch spent the weekend visiting with relatives at Kerrobert and Dodsland, Sask.

Mr. and Mrs. I. Tschritter of Castor were recent visitors at the home of Mr. and Mrs. B. Shihinski.

Friends and relatives spent a very pleasant afternoon at the home of Miss Laura Graham, where she entertained them at a tea party on Wednesday to celebrate her birthday.

Miss Laura Graham has returned from a Missionary Alliance Church camp at Whitney Lake near Elk Point. There were 61 children, ages 8 to 11 years at the camp. Director was Mr. M. Dietrich. Several children from this district attended.

Mr. and Mrs. M. Boggs attended a family reunion on the weekend at Bottrel.

DID YOU FORGET?

There i$ a $mall matter which $ome of our ubcriber$ have apparently forgotten. To u$ it i$ nece$$ary in our bu$ine$$. We are very mode$t and do not wi$h to $peak about it.

LETTERS to the EDITOR

Staff members of the Division of Meteorology of the Department of Geography at the University of Alberta are attempting to compile a log of funnel clouds and tornadoes in Alberta. Sometimes these storms are called 'cyclones' or 'twisters'. Many are not reported by official weather observers because they are often very small and short-lived.

We would greatly appreciate hearing from readers who can help us with eyewitness accounts, newspaper clippings or photographs of tornado funnel clouds or damage caused by damage in Alberta at any time in the past. Particulars regarding date, exact location, time of day, duration, length and width of the path of destruction, and occurences of more than one funnel cloud are of special importance. We shall be pleased to pay for costs of copying photographs or written material.

Thank you.
Keith D. Hage, Professor
Department of Geography
University of Alberta
Edmonton, Alberta
T6G 2H4
(Phone 432-5406)

Business Directory

Dr. J.B. CLOAREC & Dr. G. COURTEAU
OPTOMETRISTS
Prof. Bldg., Ph. 672-3361
4849-49 Street, Camrose

Dr. BERNARD CLARKE
OPTOMETRIST
4817 - 51 Street, Camrose
(3 door south of Smith Clinic)
Camrose — Phone 672-2880

Dr. D.N. TWERDUN
OPTOMETRIST
Above National Home Furn. Building. 5061-50 Street
Telephone 672-3158, Camrose

LOSNESS AGENCIES
Complete Service in Insurance & Real Estate
Notary Public
Ph. 386-3741 Lougheed

FEE & SONS LTD.
COMPLETE FUNERAL SERVICE
TELEPHONE 385-3642
KILLAM — ALBERTA
Member Alberta Funeral Information Service

FLOWERS
Hansen's Mens Wear 384-3582
Thompson Drug, Ph. 888-3786
Borth Drug, Phone 385-3598
Fee & Sons, Phone 385-3642
Mrs. K. Larson, Ph. 386-3773
FRANKIES FLOWER SHOP
Camrose — Phone 672-4473

MELODY HOUSE
Tuning and Servicing
New and Used Pianos
Bell Pianos
Phones 842-3130 Res. 842-4876
Wainwright, Alberta

ACCOUNTANT
R. G. (Bert) MILLER
ACCOUNTANT
FARM — Tax, Returns Amendments, Valuations
BUSINESS — Accounting Services, Tax Returns
No. 11, Culbert Court
Sedgewick Phone 384-3848

Keeping in touch

Arnold Malone, M.P.
Battle River Constituency

This issue of Keeping in Touch is being written just prior to the hearing of testimony from John Reid, M.P. from Kenora-Rainy River, in regards to alleged leaks on budget amendments. During the past two days, the Committee heard statements from, and cross-examined, Mr. John Mangot, Parliamentary Law Counsel, and Mr. Farrell, Publisher, Mr. Sneider, Editor, and Jacques Hamilton, Reporter - all of the Montreal Gazette. These hearings have all centered on the issue of budget leaks as written in articles in the Montreal Gazette published July 24th and 25th.

By the time a person has completed 7 hours of cross-questioning in which every question and every response bears an extreme importance on the final conclusions of the hearings, then one becomes clearly aware of what it is like to be totally engulfed by an experience. With certainty, the written conclusions at the end of the hearings will be unable to captivate much of the drama that takes place during the process of the hearings as they unfold moment by moment.

In the Speech from the Throne in the fall of 1974, the Prime Minister indicated that sometime during the thirtieth Pariament, it was the intention of the Government to review the possibility of introducing television into the House of Commons. Such a suggestion should be, on the surface, greeted with mixed emotions. There are many reasons, both pro and con, regarding this issue and certainly there is one that requires a full and detailed study.

Nevertheless, it has been my experience in Committee activities that the public at large would be well served if they had the opportunity to witness via the television media the proceedings of these Committees. The present Committee activities would be interesting because of the tremendous importance connected with this particular affair of alleged leaks on budget amendments.

No doubt there is significant concern that the public at large should have had the opportunity to judge this hearing. Remember, a Parliamentary inquiry is not a court hearing and, therefore public opinion ought to be welcomed. More importantly it would be of genuine value to the citizens in Western Canada to have an opportunity to directly witness and therefore judge the effectiveness of the Member of Parliament as he operates on these Committees that would directly affect the lives of his constituents. As an example, surely it must be a genuine concern for farmers and ranchers to have some insight as to what happens inside the Agricultural Committees. Likewise all people in Western Canada should be justly concerned about the proceedings and representations that are made on their behalf in the Committee on Transportation.

Though I have not enumerated in this column some of the pros and cons in respect to introducing television into the House of Commons, I do take the position that the Committee room is a likely and useful place to commence the television experiment and perhaps in the long run a more meaningful way for government to keep in touch with constituents across the country.

SELKIRK HOTEL
STROME, ALBERTA
"The House of Western Hospitality"
featuring KEL KRAMER
Actor, singer, comedian, impersonator
Thurs., Fri., and Saturday
AUGUST 21, 22, and 23

Talk It Over — with Gordon

Gordon Stromberg, M.L.A.

Each year immediately after the Camrose Fair, my father-in-law and myself take off for a few days of peace and quiet, fishing, and each year we come back with some pretty good stories and the fish. But this year, the less said about it the better. Maybe I will have to concede this year to Dr. [illegible] as to who caught the biggest and most trout or blame our luck on the B.C. government. And speaking of B.C., the people of that province have gone absolutely overboard in regards to walk outs and strikes and no [illegible] to. [illegible] ally, either directly or indirectly from these strikes! Makes me wonder how many years we have left in Alberta [illegible] power than the government.

You might not agree with me [illegible] [illegible] as [illegible] the park and highways. A very sore point out there is the [illegible] are caught and caused to be taken back to the States.

There are quite a few Albertans [illegible] still prefer to go fishing where there are no paved roads or [illegible] to wade streams, swim rivers, climb mountains [illegible] sleep on the ground in the rain, just [illegible] to cool trout water and not catch any fish.

Photography
COMPLETE PROFESSIONAL SERVICE
Ph. 376-3610 Strome

Water Wells
DRILLED, CASED & DEVELOPED
ERICKSON DRILLING
Phone 583-3758 GALAHAD

USE THE CLASSIFIED ADS TO BUY, SELL, OR RENT

Help us to serve you better
'Help us to stay on top of your fuel storage needs'
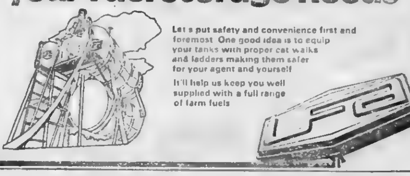
Let's put safety and convenience first and foremost. One good idea is to equip your tanks with proper cat walks and ladders making them safer for your agent and yourself.
It'll help us keep you well supplied with a full range of farm fuels.
RAY HORRICKS .... LOUGHEED
CHARLIE LEWIS .... KILLAM
Killam-Strome CO-OP Assoc. Ltd. ...... STOME
You make it happen. United Farmers of Alberta

announcing a new service for Alberta Farmers, Feed Lot and Mill Operators.
You can get the latest grain price information by dialing Red Deer 347-8155
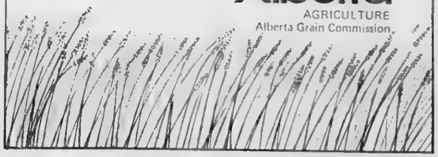
Alberta
AGRICULTURE
Alberta Grain Commission

Winter Clothing

Cold Weather Coats & Jackets

Now Arriving

* IN STORE SPECIALS *
Visit our Store and See the Displays of Non-Advertised Specials!

SAUNDERS VARIETY STORE

KILLAM — ALBERTA

News Around Galahad

Mrs. Diane Vogel of Calgary was a guest at the home of Mr. and Mrs. W. Wise.

The Senior Citizens Friendship Club met at the Rec. Centre on Thursday evening. A short business meeting was held. An invitation from Killam Sr. Citizens to attend a picnic in Big Knife Park was read. After minutes and treasurer's report were given, the meeting adjourned. Billiard, Shuffleboard and card games were all enjoyed. Lunch was served by the ladies.

Mr. and Mrs. Dick Donald of Ponoka visited Mr. and Mrs W. Wise and also enjoyed visiting with Diane and Debbie Vogel.

Mr. and Mrs. A. Winters returned home on Wednesday after a short visit with their daughters, Mr. and Mrs. Sim Hall and Mr. and Mrs. Ward both of Sherwood Park. Miss Shelly Sim accompanied her grandparents home and will spend a few days with them.

Congratulations are extended to Mr. and Mrs. Clarence Kueller on their [illegible] wedding anniversary.

Mr. and Mrs. W. Wise were business visitors in [illegible] last Friday.

Mr. and Mrs. Peter Miller spent a few days in Galahad this week.

Mr. and Mrs. David Garr[illegible] Gerald and [illegible] rach and Miss [illegible] and Margaret McGu[illegible] all of Edmonton, were [illegible] guests at the home of Mr. and Mrs. Demone Gamroth.

Mr. and Mrs. [illegible] Ferguson of Hanna visited their parents, Mr. and Mrs. Ernie Ferguson on Thursday. Master Randy will be staying with his grandparents while his parents are on holidays.

Sorry to hear Mr. Ernie Ferguson is in hospital.

Miss Donna [illegible] of Edmonton is visiting her mother, Mrs. Lois Brausen.

A shower was held in St. [illegible] Church [illegible] Miss Brenda Kueller. About sixty people attended. [illegible] [illegible] was in charge of the [illegible] [illegible] [illegible] were [illegible] M. Kueller, [illegible] mother, [illegible] [illegible] [illegible] Mrs. [illegible] sister and Mrs D[illegible] Buchholz. [illegible] [illegible] present [illegible] a delightful evening, lunch was served by members of the C.W.L.

Flagstaff Lodge News

Anne Clouston and Bill Robertson of Calgary visited Mrs. Ella Clouston. They took her to the Tom Clouston home at Lougheed for a barbeque steak and fish supper.

Margaret Leis of Strathhaven, Scotland visited Mr. and Mrs. Harold Erickson

Rev. R. Conrad visited at the lodge.

Helen Sutherland of Lougheed and Wesley Sutherland of Edmonton visited the Klinger brothers.

Kay and Diane Keichinger took Mrs. Mary Etty to her daughter's, Mrs. M. Keichinger at Alliance on Friday morning. While there they all attended the Etty - Treacy wedding at Galahad on Saturday, August 9. She came back to the lodge Monday afternoon.

Viola and Heather Pritchard of Saulte St. Marie, Ont., and Charlie and Dorothy Lane visited Hilda Fisher and other friends.

Laurie Bauer, Tracy Brandingen and Hilda Christianson visited Mrs. Lillie Danielson and Miss Signa Petersen. Val Danielson and Eugene Faecher of Calgary visited grandma Lillie Danielson.

Mrs. Dagny Dahl went to Edmonton to visit her son and family, Mr. and Mrs. John Dahl.

Wilfred and Norma Fisher, Karen and Diane of Sherwood Park visited Mrs. Hilda Fisher. They went to the farm of Paige and Rae Fisher and family at Hardisty for the afternoon.

The Roddis family and Eldie Broen of Camrose visited Mrs. Eva Aitcheson.

Everett McFadden of Edmonton visited his mother, Mrs. Beatrice McFadden.

D.E. and R. Brown of Ryde, N.S.W. Australia and Mr. and Mrs. Markwart visited his old school pal, Valda Storbakken. They took her out visiting for the evening.

Last week W. McMahon visited the Schweitzer family in Killam. While there he visited with his two little grandsons, Davy Roberts and Paul Billard. On Friday, he had dinner with Bernard and Kay McMahon where he visited Lori Velner, his little granddaughter. All three of these great grandchildren were born between September 21, 1974, and May 9, 1975. Quite a record, we think. Bernard and Kenneth McMahon and Florence Schweitzer and Paula visited Mr. McMahon last week.

Lil Randall and Pauline Savage of Edmonton and O. Galletly visited Mrs. Edith Galletly.

Joan, Cathy, Robbie and Tilly Djos visited Mrs. Lillie Danielson and Miss Signa Petersen.

Mrs Alvina Parsons of Hardisty visited Hilda Fisher, the Ericksons, Jessie Heaivilin, Hazel Bronson and other friends in the lodge.

Mr. Jack Alexander spent a few days at Strome visiting old friends.

Mrs. Mary Clark went to church in Killam and stayed with Harry and Mazie Munro for dinner to meet her grandsons, Barry and his wife from Grand Cache, Darcy and wife from Edmonton, and Douglas and his wife from Strome.

Gertrude Le Roy of Kingston, Wash., Ruth aand Bill Davidson of Killam and Grace Davidson visited Mr. Jack Alexander.

Mr. Aldridge Freeman and grandson visited Mr. H. Freeman.

Lloyd Palmer of Killam and daughter Linda and Richard Terrier of Chilliwack, B.C. and Mr. and Mrs. Davidson of Killam visited Mrs. Grace Palmer.

Mrs. Minerva Peacock and granddaughter Debbie visited at the farm home of Mr. and Mrs. Gary Swainson and Christie.

Mr. Leo Tennis celebrated his birthday at the farm home of Mr. and Mrs. Vickerman at Hardisty.

Mr. and Mrs. J. Shailes of Stranraer, Sask. and Leonard and Marcello Schulte and family of Strome visited Mr. J. Zimmell.

Mr. Bill Patterson of Lougheed visited Mr. and Mrs. Harold Erickson on Sunday evening.

Mrs. Bill Johnson of Edmonton and daughter Mrs. Grieve Jr. and baby boy of Lougheed and Mr. Jim Heron of Rocky Mountain House visited Mrs. Grace Heron.

REVY CCA pressure treated POSTS

now in plentiful supply

Pressure Treated For Long Life
Each year, termites, decay and other wood-destroying elements cause losses amounting to millions of dollars. Numerous wood structures are rendered useless or need expensive repairs because of this hidden damage. Revy posts are pressure treated with a vacuum-applied preservative that repels such attacks by wood destroyers, and provides from 300 to 500% longer life than untreated wood.

Permanent
Preservative qualities won't weaken in the ground or fresh water because of the chemical reaction that fixes CCA in the cell structure of wood.

Maintenance Free
Revy posts require little or no maintenance whether painted, stained or left as is.

Reduced Fire Hazard
Since CCA is administered in a water solution rather than gas or oil, it is not subject to the possibility of increased combustion.

Safe To Use
Although CCA repels insects, fungus, mold and rot, it is non-toxic to higher life forms.

Clean and Odorless
Posts are clean to handle, dry to the touch and will not cause eye or skin irritations.

Square Pointed
The square pointed design of the post enable truer driving.

And . . . We Meet Canadian Specifications
As specified in the latest revision of Canadian Standards Association, the retention of dry salts in Revy posts is .40 pounds per cubic foot of wood for ground contact and fresh water, and .22 pounds for above-ground use.

REVELSTOKE

Phone 888-3533 — Hardisty   Phone 386-3993 — Lougheed

News from Killam and District

A bridal shower honouring Mr. and Mrs. Malcolm MacEachern will be held at the home of Mr. and Mrs. Dave Prichard on Saturday, August 23rd at 8 p.m., to which everyone is welcome.

Mr and Mrs. Stan Cramton of Calgary, Mrs. Wally Josephison and family of Fox Creek, Eldon and Myron Cramton and Monique Boris of Edmonton, plus about 25 friends and relatives were visitors with Mr. and Mrs. Dave Cramton. The occasion was a farewell party for Mr. Elton Cramton who is leaving for Brazil where he will be employed.

Mr. and Mrs. Maurice Hart spent the weekend at Hinton visiting Mr. and Mrs. Len Larson and family and Mr. and Mrs. Ken Rule.

Nice to see Mrs. David Lappage home from Edmonton hospital where she underwent surgery.

Congratulations to Mr. and Mrs. Harold Taralson who are the proud parents of a baby girl born July 31st, weighing 8 lb., 14 oz. Her name will be Melanie Ray. Proud grandmother, Mrs. John Taralson of Edmonton

Mr. and Mrs. Lloyd Young returned home after holidaying in the States. Mr. and Mrs. Doug Young and family, Mr. and Mrs. Tom Dabbs and family were visitors with their parents. Grandson Freddy Dabbs is spending some of the holidays with his grandparents.

Mr. and Mrs. Allan Fossen and family will be holidaying for the next two weeks at Floating Stone Lake.

Mrs. Carol Cavanagh and family, Jim Forster and Janice Waugh have been holidaying at Waskesiu, Sask.

Mr. and Mrs. Marvin Erickson and Carol-Ann of Calgary were weekend visitors with parents, Mr. and Mrs. Ted Erickson, the Vern Erickson, Bill Morgan and Glen Heggensack (Lougheed) families.

Congratulations go to Kirby Kraushar and Valerie Weeks who were married on Saturday, August 16th. Open House was very well attended, with relatives and friends coming from near and far.

Mr. and Mrs. Glen Gilbert of Ridgetown, Ontario visited Jean's uncles, Harry Bonnett, George Bonnett and families.

Mr. and Mrs. Nip Sorenson are holidaying at Banff and visiting Lori Sorenson who is employed there for the holiday months.

Mr. and Mrs. Bill George and Mr. and Mrs. Harold Grant attended a 25th anniversary in Calgary on Saturday for Ebert and Audrey Erickson.

Friday visitors at the Lappage home were Mrs. Otto Blumhagen and family from Galahad, Mrs. George Cully and family of Alliance.

Mr. and Mrs. George Bonnett, Mr. and Mrs. Wade Bonnett and two children spent a weekend at Pincher Creek and Waterton Park.

Killam Auxiliary visitors

Mrs. Black's visitors included David and Ida Black, Mrs. Helen White, Mr. and Mrs. Ed Smith of Edmonton. On July 20th, Mrs. Black's son John took his mom out for a drive.

Spending the "day out" on July 20th, were Mrs. Erickson, Mrs. Paulson, Mrs. Vos and Mrs. George.

Visting A. Beazer was Mr. T. L. Kenny.

To see J. C. Mundle were Mrs. P. Van Hecke, Edith Lambright, Mr. and Mrs. B. Mundle and Mrs. Mary Van Hecke.

Visitors of Lizzie Isley's included Edith Lambright, Leila Wakeham of St. Albert, and Marlene Peterson of Gunn.

Simon Solbak's visitors were Mr. and Mrs. T. Solbak of Edmonton and Mr. and Mrs. B. Comnier.

To visit Mrs. Gibb were Mr and Mrs. Bill Gibb and girls.

Visitors of Mrs. Alderdice were Alfred and Mary and family, Ruth Brynlund, Larry and Bonnie, Fred and Marj Gunn and Ruth of Alliance, Allen Alderdice of Taber, Mr and Mrs. Lorne Alderdice, Mr. Don Alderdice, Marjorie and Fred Alderdice, and Allen and Ann Alderdice of Taber.

Visiting Otto Korth and Mrs. Jack was Walter Markwart.

Mr. and Mrs. Earl Auther Sonneveldt of Vanderhoef, B. C. visited Mrs. H. O'Brien.

Vsitors with Percy Barton were Allison Barton, Paul, and Bill Orritt.

To visit Mrs. D. Wensink were Mr. and Mrs. Wensink and granddaughter.

Maude Sather and Inez Sather were visitors of Alfred Johnson.

Among Mrs. York's visitors were Mrs. Grace Schmidt of Toronto, Valerie Gratton of Edmonton, Donna Spinks of Edmonton, her great grandsons Gordon Gratton and Donald Spinks both of Edmonton, and her grandson Geoff Schmidt of Toronto, Ontario.

Visiting Mrs. Emelie Sather were Mr. and Mrs. W. Kosinski.

In to see Harry Bonnett was George.

Visiting Mrs. Sellie was Mrs. Andy Snethun of Lougheed.

Mrs. Jack's visitors were Vern and Kay MacPherson and Gordon and Bernice MacNabb of Victoria.

To visit Otto Korth were Mr. and Mrs. W. Markwart.

Visitors of Mrs. Ruth Johnson were Inez Sather, and Sheldon, Pat, Lana and Dean of Calgary.

Visiting Mrs. Jack, Mrs. Horricks, Mrs. Johnson, Mrs. Bish, Mrs. Alderdice, Mrs. Sellie and Archie Beazer were Pearl Lindballe, Hilda Fisher and Edith Galletly.

Other visitors to Flagstaff Auxiliary Hospital included: Mr. and Mrs. Roman Brick of Tacoma, Wash., Mrs. M. G. Coaser, Mrs. Obeline Onions, Mary Eshpeter of Edmonton, Mr. and Mrs. J. Shailes of Stranraer, Sask., Mr. John Zimmel of Sedgewick, Elsie Cannon, Walter and Margaret Stubert, Ron Minette of Vancouver, B.C. and Martha Nokleby of Hardisty.

Belated July birthday wishes are extended to Mrs. Choyce, Mrs. Sather, Mr. Paulson, Mr. Lewis and Mr. Krausert.

Those celebrating birthdays in August are: Mrs. Karchut, Mrs. Erickson, Mrs. Patten, Mrs. Stubert, Mrs. Klontz, Mr. Gensoir, and Mr. Hepworth. Happy Birthday!

The staff and patients of Flagstaff Auxiliary wish to welcome Mrs. Johnson and Mr. Farvolden to our midst.

SPECIAL PRICES ON USED UNITS

1974 GMC ½ ton, 454 engine, low mileage
1974 Chev. Super Cheyenne ½ ton
1974 GMC ¾ ton
1972 GMC Van
1972 Ford Custom ½ ton
1971 Ford ½ ton
1969 GMC 1 ton, box and hoist
1969 GMC 960 Truck
1956 Ford 1 ton   1969 Ford 1 ton

1974 Buick Estate Wagon, good value
1973 Pontiac Parisienne 4 door H.T., excellent condition.
1972 Plymouth Sebring
1970 Pontiac Parisienne Brougham
1969 Javelin   1962 Pontiac Laurentian

1975 YAMAHA 100 TRAIL BIKE, excellent condition
1966 J5 Bombardier Track Unit, completely overhauled and in good condition.
WE HAVE A NUMBER OF 1975 TRUCKS, CARS AND CAMPER TOPS

MacLENNAN MOTORS Ltd.
Pontiac — Buick — G.M.C.
Box 88, KILLAM   Phone 385-3565

Camrose & Killam Auction Markets

DAIRY DAY AT CAMROSE MARKET
SATURDAY, AUGUST 30 — 1 p.m.
Approximately 50 Head Quality Dairy
Featuring Complete Dispersal of 25 Holstein Cows from Joe McLennan, Wetaskiwin. Phone Joe at 352-3142 for details.

— Plus Regular Sale —
Misc. 10:00 a.m.; Hogs 12:00 Noon; Cattle 1:00 p.m.

MONDAY, AUG. 25th — Farm Sale for Dave Davidson of Sedgewick.
FRIDAY, SEPT. 5th — Horse Sale at 7:30 p.m. at Camrose Market.
SAT., OCT. 4th — Dispersal of Registered Polled Hereford Cows and Calves for Al Nordstrom, Millet, at Camrose Market.
SALES — THURS. at KILLAM, SATURDAY at CAMROSE
Receipts for week of August 15th:
1203 Cattle and 353 Hogs.
Excellent Demand for Hogs. If you are thinking of selling your cattle – Give us a call!

AUCTIONEERS:
OTTO, DENNIS & GERRY STREBERG
PHONES 672-4496 or 385-3746

Haybuster Stack-Eze

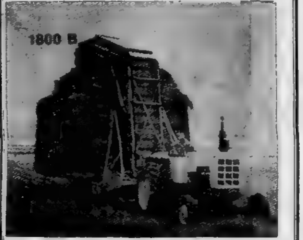

3 SIZES — 2 ton, 6 ton, 8 ton
NOW ONE MACHINE!
One man picks it up, stacks it, packs it, unloads and reloads it

New Equipment
New J. D. Loaders in stock
New J. D. 20 ft. Heavy Duty Disc
J. D. 2130 Tractor, 67 hp, 3-point hitch
New J.D. 700 Grinder-Mixer with hay att.
New J.D. 336 Baler

• Used Equipment •
Alteen 14 ft. Disc
One J. D. 336 Baler, as new, with 15 bale Stooker.
One J. D. 200A Swather, S.P.
One Case S.P. Swather, 16 ft.

Used Combines
J. D. 95, with Cab, S.P.
Cockshutt 428 with Cab, S.P.
Case 800 Combine, S.P.
Massey 82, S.P.

FLAGSTAFF IMPLEMENTS Ltd.
Phone 385-3839 or 385-3592   KILLAM
"Your John Deere Dealer"

North West Trust

Guaranteed Investment Certificates

1 year	8¼%
2 years	8%
3 years	8½%
4 years	9%
5 years	10%

Minimum - $500.00

Your Bonded Agent:—
SID JAMES,
JAMES
Real Estate
and Insurance
KILLAM, ALBERTA
Bus. Phone [illegible]
Res. Phone 385-3616
Member Canada Deposit Insurance Corporation

USE THE CLASSIFIED ADS

Strome men receive burns

Mr. Alex Robbins is in the Daysland Hospital suffering from 1st, 2nd and 3rd degree burns. The mishap occurred last Tuesday when he and his son Gordie were priming a truck and it backfired, burning Gordie's hand and spilling a gas can which splashed on Alex, thus catching him on fire. Both men are reported to be healing very well.

Recent visitors at the home of Mr. and Mrs. Sig Johnson were Mr. and Mrs. Bob Bell and children of Regina and Mr. and Mrs. Allister Lamb, David and Kelly of Creston, B. C. Returning from Mona's (Johnson) wedding in Calgary, with the Johnsons, was their nephew Orr[illegible] Neiris of Moorhead, Minn. This week, two grandsons, Stan and Ken Johnson's boys, visited with Sig and Dot for a few days.

Mr. and Mrs. Brian Steiger spent a holiday camping in southern Saskatchewan, visiting points from Saskatoon to Cypress Hills.

Guests at the Brian Steiger home were Joyce's sister Bev Kiesal of Calgary and brother Mr. and Mrs. Ken Kiesal of Hinton.

Congratulations to Gerald Trisko and Lorraine Lingla who were united in marriage at St. Francis Church in Edmonton on Saturday, Aug. 16. Several friends and neighbors of the Trisko's attended the wedding. Gerald and Lorraine will be making their home in Edmonton but will be coming out to help Gerald's folks, Mr. and Mrs. Marvin Trisko with harvest.

Mr. and Mrs. H. Hamm just returned home from a two week vacation in B. C. visiting Port Alberni, Powell River and points in Washington.

Mr. and Mrs. Dale Collison and family attended a family reunion with relatives at Calmar. Highlighting the occasion were some of Ellen's great aunts uncles and cousins from Norway who are spending five weeks visiting in Canada. Ellen's mother returned to Strome for a few days with the D. Collisons.

Mr. and Mrs. Lyle Thorburn and family were Sunday guests at the home of Mr. and Mrs. Glen Thorburn in Edmonton.

Miss Joan Curtis spent the weekend at the home of her parents, Mr. and Mrs. Pete Curtis. Also, Mr. and Mrs. Bruce Curtis were home.

Mr. and Mrs. Glen Robbins and family of Edmonton spent the weekend visiting Mrs. Margaret Mitchell and Mr. Mrs. Rusty Robbins.

Mrs. Yvonne Lockhart and children spent the past week at Hastings Lake Bible camp.

Misses Sandra and Carla Bartosek have just returned from a week of Bible camp at Lone Prairie Ranch Camp. Pam had spent the previous week at camp.

Mrs. Honey Curtis and Mr. Charlie Auburn enjoyed a few days in Edmonton taking in [illegible] and staying with Mrs. Ev Thorburn.

Recent visitors with the Scheelars and John Niehaus' and other friends and relatives in the Strome area were Mr. and Mrs. Ron Minette of Vancouver and Mrs. Alma Minette of Kamloops, B. C. Mrs. T. Scheelar, accompanied by her grandson Norman Daley later flew out to Vancouver to attend the 60th wedding anniversary of Mr. and Mrs. Pete Scheelar.

Mrs. Dumont has had her granddaughter from B. C. visiting with her.

A lovely shower sponsored by the C.W.L. was held last Wednesday in the United Church basement for Miss Lenore Eshpeter. Lenore's mother, the groom's mother and sister assisted in opening the gifts. Lenore graciously thanked everyone for coming, for the wonderful gifts and the nice time.

We extend get well wishes to Mrs Marie Sprecker who is in Daysland Hospital.

Mr. and Mrs Terry Manning and family had been visiting with Mr. and Mrs. Mel Froehler. Their son Johnny is spending a few days with Grandma and Grandpa. Terry and Anne are presently moving from [illegible] to Drayton Valley to make their new home.

Mr. and Mrs. Len Badry, Mr. and Mrs. Melvin Orr and families of [illegible] B.C. and Mr. and Mrs. George Niehaus and family of Vernon, B.C. were recent guests with many Strome friends and relatives. Nadine and Bradford Orr, children of Melvin Orr, have been staying with Grandma and Grandpa Orr for some time.

Mr. and Mrs. Aksel Birkjar and family attended a Gamroth family reunion in Galahad last weekend.

Miss Linda Loesch has returned from a month of touring Europe, seeing the highlights of several countries. She is now employed at the hospital in Westlock. Miss Wendy Loesch is employed at the Bank of Montreal in Daysland and Wanda has started work in Camrose at the Credit Union. Kathy Loesch has been working at Daysland hospital for the summer.

Miss Genevieve Hochhausen is home now after completing summer school at U. of A. for her Bachelor of Science degree. She will be attending University again this fall.

Mrs. Adell Eshpeter of Edmonton was renewing acquaintances on Sat. in Strome.

Those wishing to subscribe or renew their subscription to The Community Press may do so thru the Willing Workers at the Treasury Branch.

THOTS: You know you've got car trouble when people keep pulling up beside you and asking you who won the demolition derby.

— by Ed Whalen

and now . . .

Do what you can, where you are, with what you have.

FREE POWER TAKEOFF or 3-POINT HITCH!

with your purchase of a new 4-WHEEL-DRIVE CASE 2470 or 2670

with power shift and 4-way, 4-wheel steering
($1800 retail installed value)

OFFER GOOD JULY 10 THROUGH AUGUST 31, 1975

Killam Farm Equipment Ltd.
J. & M. LINDSETH & SONS
Maurice Hart — Salesman
PHONE 385-3652 KILLAM, ALBERTA

case

SEDGEWICK LAND and INSURANCE
★ Real Estate
☆ Insurance
★ Treasury Branch Agent
☆ Associated with Cormie & Kennedy, Barristers & Solicitors.
☆ Fishing & Hunting Licenses
RAY POTTAGE, Prop.

A new addition to the Lougheed Fair this year, was the Pet Show. And a distinct type of pet was shown by Allan Moffat of Canmore, with his collection of garter snakes. Allan was a visitor at the Keith Firkus home at Fair time, and caused quite a stir in the show!
— Staff Photo

Swimming

Continued from Front Page

	1st	2nd
Cathy Nichols (Wet.)	-	1
Betty Rae Oberg (Fbg.)	1	-

13 & 14 Years	1st	2nd
Pat Miller (Provost)	4	-
Gary Miller (Wain.)	1	5
Marie Callum (U.S.)	4	-
Linda Freeman (R.D.)	2	1
Duane Clarke (R.D.)	-	1
Joe MacKenzie (R.D.)	-	1
Jane Muyers (Forestbg.)	-	1
Lucy Bouma (Provost)	-	1
Perri-Lynn Pavlick (R.D.)		2

15 & 16 Years	1st	2nd
Dave Holden (U.S.)	3	-
Jim Spiller (R.D.)	1	1
Brent Recknagle (U.S.)	2	1
Mitch Fehr (R.D.)	1	1
Murray Jackshaw (Kill.)	-	1
Darlene Baughn (Wain.)	2	1
Patti Jarl (Rimbey)	-	1
Aileen Kinsella (Wain.)	1	2
Laurie Sinclair (Lac.)	1	-
Wendy Sallows (Rim.)	1	-
Rosemarie Bishop (Pro.)	-	1

OPEN EVENT	1st	2nd
Doris Baughan (Wain.)	4	-
Lavern Lein (U.S.)	2	2
Deb Brigley (Coron.)	1	-
Jackie Murraca (Wet.)	-	2
Dave Strong (U.S.)	1	1
Sherry Bailey (R.D.)	1	1
Marla Purser (R.D.)	1	-

RELAYS

Team	1st	2nd
Red Deer "A"	5	2
Red Deer "B"	4	2
Lacombe	1	5
Wainwright	2	-
Wetaskiwin	2	2
United Swim Team	2	-
Coronation	2	1
Killam	1	-
Provost	-	2
Rimbey	-	2

Three Provincial Records were thought to have been broken at the Killam Regional Meet, this however has not been confirmed with the Alberta Records secretary. The Provincial Finals will be held at the Bonnie Doon Pool in Edmonton starting at 2:30 p.m., Saturday, Aug. 23.

Optometrist
290 Imperial Oil Building
10025 Jasper Ave. Edmonton
DR. M. JOHNSON
will be at the
VIKING MEDICAL CLINIC
TUES., AUGUST 26th
For Appointment See Medical Clinic

PHONES: Bus. 385-3308
Res. 385-2118
McGowan's Welding
Oilfield - Rig - Industrial
Portable & General Welding
☆ Welding Supplies
★ Blacksmithing
☆ Ornamental Iron
Killam, Alberta

KILLAM TIRE and RUBBER
SALES & SERVICE
'On the farm repairs'
BUS. 385-3791
RES. 385-3647

HURRY !!
Pick out your own floor plan, style, flooring, colours.
HOME BUILDER is building in Killam.
Move in within 8 weeks.
Apply to Box 99, Sedgewick

WILL OUR SCHOOLS OPEN ON SEPTEMBER 2 ?

The answer will be decided by the progress of mediation meetings between teachers and trustees being held August 21st and 22nd

Teachers in this area want salaries comparible to those in neighboring districts. Below are some examples of teachers salaries in nearby areas ;

	Sherwood Park Separate	Strathcona	N. Central W. Region	E. I. R. S. A. A. Efforts
4 years education	$11,300 to start 19,000 max.	$11,200 start 19,000 max.	$11,250 start 18,500 max.	$10,850 start 17,000 max.
6 years education	$12,800 start 20,600 max.	$12,500 start 20,300 max.	$12,600 start 20,000 max.	$12,050 start 19,000 max.

If neighboring boards can afford these Salaries, why can't ours ?

TEACHERS OF ELK ISLAND REGIONAL BARGAINING UNIT

Flagstaff Savings & Credit Union Ltd.

AGENT FOR CO-OPERATIVE INSURANCE SERVICES

Our office will be CLOSED from Aug. 22 to 25 for staff holidays.

JAS. A. BAKER, MANAGER

BUS. 384-3912 RES. 384-3914

BROCK THEATRE - Viking

Weekday shows at 8 p.m. Saturday 7 and 9 p.m.

AUGUST 23, 25, 26 SAT., MON., TUES.

Ron Leibman, David Selby

"THE SUPERCOPS"

A cops and robbers thriller. The real life exploits of two Brooklyn detectives. Impossible? Not for the super cops Batman and Robin.

Adult — Not Suitable For Children

Crime Drama Color

AUGUST 27, 28, 29 WED., THURS., FRI.

Carroll O'Connor and Ernest Borgnine

"LAW AND DISORDER"

When the law is in disorder, what can you find but hilarity? A funny touching and quite realistic study of two middle aged men attempting to combat the very real problems around them.

Warning — Coarse Language

Restricted Adult Crime Drama Color

Accident takes boys life

Funeral services were held Saturday, July 19, 1975 at 2 pm at the Trinity Lutheran Church, north of Lougheed for Darcey Allen Hogg, who passed away suddenly in Hardisty hospital July 16 after a tragic accident.

Pastor David Larson of Viking conducted the service. Organist was Orville Likness, who played for the two chosen hymns, 'Softly and Tenderly' and 'Nearer My God To Thee' sung by the congregation. Inga and Rolf Jacobsen sang 'Beyond The Sunset'. Interment took place at Trinity Cemetery with Fee and Son in charge of all arrangements.

Pallbearers were four uncles, Howard Hogg, Phil Hogg, Duane Freeman and Jack Simmens and two friends of the family, Clark James Jr. and Willie Hallum.

Darcey was born in Edmonton on March 17, 1960 and was baptized in 1962. Except for two years in Edmonton, the rest of his short life was spent in the Sedgewick area. He went to school in Sedgewick and had just graduated from Grade Nine He enjoyed most sports and was an active hockey player. He loved farm life and any kind of animal, especially horses. He was willing to help people and was kind and courteous to his parents and brothers and sister. Darcey will be greatly missed by his loving family, relatives and friends.

Left to mourn his loss are his Dad and Mom, Harold and Corrine, two brothers, Calvin and Curtis, and little sister Marjie, his maternal Grandmother, Mrs. Carlson, and paternal Grandfather, Ed Hogg, his Aunts and Uncles and cousins.

Floral Tributes
The Family; Jack and Donna and family; Howard and Anne and family; Phil, Jean and family; Grandpa Hogg; Laura and Don; Grandma Carlson, Norma and family; Duane, Irene and family; Grade Nine Students; Oiling Crew; Gibson Petroleum Co.; Ron and Eileen Fowler; Daysland Bantam Hockey Team; Gordon, Linda, Bob and Sue Taylor; Dudley and Olive; Del Kroetsch and the Flagstaff boys; Gordon, Wanda and family.

Flowers To The House
Duane, Irene and family; Mel, Gladys and family; Norma and family; Cecil, Janice and Diane; Clark and Joan and family; Willie, Irene and family; Jack, Shirley and family; Sedgewick Junior High; Dick, Linda and family; County Council; Sedgewick Minor Hockey; Dwayne, Lillian and boys; Reinder, Isobel and family; Melva, Nick and Barb, Archie, Jean and family; Eldridge and Gwen; Sabreland Restaurant Staff; Alberta Pony Chuckwagon and Chariot Assoc.; Viv; Ina, Val, Garry, Colette, Debbie and Barry; Jim and Faye Bronson; Bill, Leeanna and Dan Arbuckle; Merv, Sharon and Penny; Mary, Lynette and Wendall Hommy.

Donations To The Family
Mr. and Mrs. Frank Mayne Jr.; Clark and Joan James; Mr. and Mrs. C.B. Robertson; Mr. and Mrs. John Borgel; Mr. and Mrs. Doug McClements; Brian and Doris Lee; Mr. and Mrs Eldon Ferrier; Mr. and Mrs. Bill Frericks; Gwenda and Garland Poyser; Mr. and Mrs George Jackson; Mr. and Mrs. Lorne Poyser; Rodger and Judy Ferrier; Mr. and Mrs. George Gabruck; Mr. and Mrs. John McBride; Mr. and Mrs. Clark James Sr.; Martin and Jerry Szott; Mrs. Jennie McConnell; Mr. and Mrs. Gordon Muirhead; Mr. and Mrs. Cliff Pope and boys; Ed and Mary Simons; Bill Simons; Dale Johnson; Stuart and Mary Cameron; Thora MacDonald; Mr. and Mrs. Ted Djos; Shirley and Jack McConnell; Austin and Carol Arntzen; Mr. and Mrs. Rod Bell; Bill Dan and Leeanna Arbuckle; Mr and Mrs. Vern Booth and family; Ross and Mavis Danielson and family; Sandy Danielson; Rob Lee; George and Jackie Christenson; Fritz and Herta Howeihe; Norman and Lorraine Rose; Gretchen Howeihe; Emmie Johnson; Irene Freeman and Grandma Carlson; Russ Sheets & Diane Ragna Sheets; Dave and Ruby Hutchinson.

Cancer Fund
Dick and Barbara Bratland; Mr. and Mrs. Pat Douglas; Mr. and Mrs. Bill Lewis; Mr. and Mrs. Cecil Gould; Mr. and Mrs. George Hagen; Mr. and Mrs. R.F. McBride; Mr. and Mrs. Lyle Metz; Mr. and Mrs. Swen Anderson; John and Georgina Brandingen; Mr. and Mrs. Bill Webb; Bill and Shelly Wallace; Mr. and Mrs. Rob Clark and family; Mr. and Mrs. Werner Howeihe; Mrs. Tina Medisky; Mr. and Mrs. Tom Sparrow; Mr. and Mrs. Doug Forester; Mr. and Mrs. Babe Billow; Mr. and Mrs. Bert Whitten; Mr. and Mrs. Andy Osback; Mr. and Mrs. Doug Hagen; Lorne and Doreen French; Doug and Eleanor Tweedy; Scotty and Rosemary Jack; Margaret King; Dan McBride; Mr. and Mrs. Clayton Johnson; Mr. and Mrs. Graham Anderson; Mr. and Mrs. Elmer Gascoyne and family; Orville Likness; John Armour; Myrtle and Dick Matthews, Bob and Gerry Hansen; Einar and Shirley Brandingen; Ken and Sylvia Galletly; Mr. and Mrs. Nils Djos; Ken and Lylas Bruce; Tom and Molly Bruce; Mr. and Mrs. Ole Lunde and family; Mr. and Mrs. Ed Djos and family; Mr. and Mrs. Ron Bergseth and family; Mr. and Mrs. Rod MacKinnon; Mr. and Mrs Gerry Miller and family; Len and Darlene Schmidt; Mr. and Mrs. Charlie Cameron; Pat and John Leslie; Mr. and Mrs. Hector Alexander; Jim and Ann Pettem; Mr. and Mrs Reg McClements; John and Dorothy Stubbs.

Trinity Lutheran Church
Mr and Mrs. Ed Swainson; Mr and Mrs. Ralph Storbakken; Jean Wallace and family; Mr. and Mrs. Willie Hallum;

(Continued on Next Page)

M-M Food Savers

COFFEE, Kadana ..... lb. $1.09
ALPHA BITS CEREAL ..... 15 oz. 79c
CREAMED HONEY, Alpha ..... 1 lb. 89c
LIBBY WHOLE BEETS, 14 oz. ..... 2 for 69c
CAMPBELLS VEGETABLE SOUP, 10 oz. ..... 2 for 45c
UNCLE BEN'S — 14 ounce QUICK RICE 79c
ALL PURPOSE CLOTHS — 12's HANDI WIPES ..... only 89c
TISSUE, Scotties 200's 59c

• FROZEN FOODS •
COD, Golden Batter ..... 16 oz. $1.19
BREADED CHICKEN & CHIPS ..... 22 oz. $1.79
BEETWOOD — 2 lb. package KERNEL CORN 89c

CHIP DIP, dill pickle 67c
WATERMELON, sweet, juicy ..... 2 lbs. 25c
APPLES, red delicious ..... lb. 59c

• OPPORTUNITY BUY •

Deep Freeze 18 cu. ft. $369.95
Warranty, Thin Wall, Fully Equipped

SEE US FOR COMPLETE HARDWARE SERVICE

BEAIRSTO BROS.
PHONE 384-3741 SEDGEWICK

Fall Clothing Arriving

COATS — PARKAS — JAC SHIRTS
SWEATERS — WORK CLOTHES
FOOTWEAR

CLEARANCE ON SUMMER LINES —
- Ladies and Girls Sleeveless Blouses
- Tank Tops
- Shorts and Summer Slacks

SALE PRICES ON CASUAL & WHITE SHOES FOR LADIES & CHILDREN

• SPECIAL INTRODUCTORY PRICE ON NEW "BODY LANGUAGE" BRAS BY PLAYTEX
$2.00 OFF REGULAR PRICE

HARDWARE SPECIALS
HOLIDAY EQUIPMENT & SUPPLIES

CAMP STOVE, Coleman 2 burner $27.95
BATTERIES, Eveready flashlight 2/85c
BARBECUE, portable $4.98
PROPANE HEATER, Coleman $69.95
SLEEPING BAGS ..... from $18.95 to $131.95
PICNIC COOLERS, foam $1.99
PORTABLE SINK, pump & tank $15.95
CHAIRS, portable web, plastic rests $8.95
BARBECUE TOOLS, 5 piece $5.98
RAIN PONCHO, vinyl, waterproof $3.25

FISHING TACKLE — GOLF CLUBS, BALLS, BAGS
CCM BIKES — BALLS — BATS — MITTS — GLOVES
SEE US FOR SPORTING SUPPLIES!

GARDEN SUPPLIES — Tools of all Kinds!
BAMBOO RAKES ..... only $1.95

MARSHALL WELLS

Mr. and Mrs. Jim Armitage; Mr. and Mrs. John Armitage; Mr. and Mrs. Tom Wilson; Mr. and Mrs. Grant Cheram; Ray and Delores Simpson; Mr. and Mrs. Earl McGowan; Stuart and Betty Galletly, Gladys and Ken Caruth and boys; Bob and Jean Muirhead; Mr. and Mrs. Bob Munro; Mr. and Mrs. Olaf Eldey; Barbara and Ray Pottage; Merlin and Phyllis McBride; John and Dorothy Wright; Mr. and Mrs. Alex Blatz; Mr. and Mrs. Fred Ball; Mr. and Mrs. Gordon Coates; Rob and Sylvia Shaw and family; Art McCracken; Mr. and Mrs. Cliff Whitehead; Mr. and Mrs Lars Leirdahl and Pam; Mrs. Violet Hobson; Mrs. Eva Goldman; Mrs. Ada McGee; Bertha Lien and Glen; David and Niki Galletly; Ray and Ruby Rawcliffe; Kevin McBride; The Beairsto Families; Henry and Gladys Lien; Wayne and Edith Bitzer; Pete and Emma Grove; Kay Larsen; Ted and Ivy Codogan; Jack and Audrey Atkins; Roy and Judy Van Dyke; Bob and Vera Hogg, Bob and Ann, Allan and Dorothy and Henry Johnson; Camilla Schneider.

Trinity Cemetery Fund
Emil and Olga Thompson; Mr. and Mrs. Jim Horinek; Mr. and Mrs. Frank Mayne Sr.; Mr. and Mrs. Bob Ness; Harold and Maxine Carter; Mr. and Mrs. Joe Longhe; Anita and Everett, Perry and Lana Mayne; Gary, Debbie and Christie; Rod and Norma Doody and family; Chub and and Susan Ness; Thomas, Mildred and Mrs. Clouston; The Danny Lewis family.

Artificial Ice Fund
Mr. and Mrs. Gordon Taylor; Mr. and Mrs. Jim Tindall and family; Garry and Darrell, Vernon and Marlene; Mr. and Mrs. Larry Truss and family; Pat Whitten; Susan, Frances and Max Beairsto; Maurice and Mae Hampshire and family.

Gideon Memorial Bible Plan
Rolf and Inga Jacobsen.

United Church, Sedgewick
Mr. and Mrs. Ernie Koehli; Mr. and Mrs. Herb Gascoyne; Irving and Bess Bergum.

Sedgewick Cemetery Fund
Cal and Lillian MacPherson; Carol Farquharson; Mr. and Mrs Art Falla.

Piano Fund, Flagstaff Lodge
Mrs. L. Danielson; Nelson and Lois Bergum.

Multiple Sclerosis Society
Mr. and Mrs. Harry Abbott.

CARD OF THANKS

Our deepest, most sincere thank you to everyone for the kindness and sympathy shown to us during the sad bereavement of our dear son and brother.

Thank you to Dr. Cahill and the Hardisty Hospital Staff, the ambulance drivers, all our relatives, friends and neighbors, who came to be with us and brought food to our house. Thank you to Pastor Larson, Orville Likness, Rolf and Inga Jacobsen, to Rob Clark, the pallbearers and everyone who helped at the cemetery.

Thanks to Mary Simons, Marlene Simpson and Doris Lee and all the other Bantam Hockey Team mothers, who supplied and served lunch at our home after the service. Thanks for the beautiful flowers to the cemetery and to our house, for the memorial donations and the many sympathy cards. It is comforting to know that there are so many friends and relatives who care.

Harold, Corrine, Calvin, Curtis and Marjorie.

Sedgewick News

Saw the moving van at the Al Walker home on Tuesday. The Walkers will be making their home in Edmonton after spending the summer in Saskatoon.

The Matt Kobsars, the Lyle Kobsars, the Pat Leebs and Vern Bergum were all home from Grande Prairie for the weekend.

Maureen Cheram and Wendy Johnson arrived home last week from Italy. They attended a four week course in Rome, then travelled for nearly two weeks, visiting some of the famous towns in Italy, including Venice and Florence. Something these young ladies will remember for a long time, I'm sure.

Mr. and Mrs. Everett Mayne and family and Mr. and Mrs. Jim Horinek were fishing over the weekend.

Mr. and Mrs. Buster Pederson of Vancouver, B.C. spent a few days visiting at the Margaret Pederson home.

Mr. and Mrs. Harry Abbott have as guests their daughter Gene (Mrs. Adrian Cysouw) of Argentia, Nfld. and her two children and Harry's mother, Mrs. Harry Abbott of Edmonton. Mrs. Abbott Sr. is also spending some time with Mrs. Gwen Weber.

Many relatives gathered at the homes of the Rod MacKinnons, the Don MacKinnons and the Gerry Millers at the weekend for visiting and Agri-Days activities. Those present incuded the Garry Giebelhaus family of Hinton, the Bill Pettigrew family of Vermilion, the Don Miller family of Edmonton and the Ken Miller family of Forestburg. 32 gathered at the Rec. Centre on Saturday evening to enjoy the Barbeque Beef Supper. Monday was a quiet day after all the company left, including the guests from Scotland, the Clive Lees family and Mr. Neil McNaught, who drove to Prince George, B.C. to visit more relatives.

Mr. and Mrs. Jim Baker of Edmonton spent Saturday night at the Grant Cherams' and Sunday at the ball tournament.

Mr. and Mrs. Donald Horinek and girls of Edmonton visited with the Horineks and Margaret Pederson and went to Wainwright Sunday to visit the Ernie Bouchard family.

Mr. and Mrs. Gunnar Hope of Edmonton visited with the R. Mikklesons on Saturday and Sunday.

Visiting the Keith sisters are cousins Barb Carlson of Bentley and Cheryl Uhl from Medicine Hat.

AGT GOOD NEWS PARTY LINE

• FARMER'S MARKET

Farmers market at Sedgewick Rec. Centre on August 30th Garden vegetables fresh B C fruit, Handicrafts, Potted Plants, Poultry, etc.

• SHOWER

Bridal Shower for bride-elect Linda Matthews at 7:30 pm. in the United Church basement. Watch for posters for the date. Everyone welcome.

PUT IT HERE

NEW STOCK ON HAND

New WHITE TRACTORS In Stock
Model '1370' and Model '1270'
Model '1555' TRACTOR, front end loader

4-150 4WD TRACTOR, air conditioning heater, radio and duals
2-150 2WD TRACTOR
1 - 4-180 TRACTOR, 23.1x34 tires
5542 COMBINE, cab, chopper, 10 ft. pick-up
18 foot 501 SWATHER, PT.
3 only 18 to 25 ft. "249" CULTIVATORS
5 Melroe CULTIVATORS, 16 to 30 ft.
1 White CULTIVATOR No. '476', 32 ft.
23 foot '271' Tandem Heavy Duty DISC
3 Trailer Type BALE STOOKERS
BALE FORK, loader mount
6 in. x 41 ft. GRAIN AUGER
8 in. x 41 ft. GRAIN AUGER, PTO drive
5, 7 in. x 35 ft. GRAIN AUGER, engine dr.
12 h.p. Briggs and Stratton Engine
3, 12 h.p. Kohler engines
BALER TWINE

USED EQUIPMENT

1950T COCKSHUTT TRACTOR, cab, 23x31 rubber
1800B COCKSHUTT TRACTOR
930 CASE TRACTOR, cab and duals
Model 42 Self propelled Versatile COMBINE
John Deere '65' Low Profit COMBINE, chopper
Agratec Automatic BALE STOOKER
Hydraulic Harrow DRAW BAR
21 ft. MORRIS CULTIVATOR 22 ft. '249' CULTIVATOR
14 ft '402' PT SWATHER 12 ft. CCCIL SWATHER
15 ft. '501' PT. SWATHER '428' Cockshutt COMBINE
18 ft. P.T. VERSATILE SWATHER

Poysers FARM EQUIP.
Phone 384-3884 Sedgewick

BORTH Drug Mart

Student 'Summer Spoilers'

Prices effective to Wed. August 27th.
Check our Flyer enclosed for values !

CREST 150 ml $1.27	TAMPAX 40's Regular and Super $1.49	Q-TIPS 90's Regular Retail 52c $.44
OIL OF OLAY 4 oz. Regular Retail $4.60 only $2.99	PENCILS H B 5c each	GRIPEWATER Woodwards. Regular Price $1.29 Only 99c
DELSEY BATHROOM TISSUE 2 rolls per package $.49	LOOSE LEAF REFILLS Giant Size — 300 Pages Only $1.39	BIC PENS SCHOOL SPECIAL Contains one deluxe and 2 medium point pens. 59c value $.33

ATTENTION STUDENTS !
ALL SCHOOL SUPPLY ORDERS of $5.00 or more
10% OFF
Specials Excluded — Discount Expires Wed. August 27th

Borth Drug Mart
PRESCRIPTION SERVICE
PHONE 385-3598 KILLAM

Killam Agriplex Public Swimming

Every afternoon during July and August – 2 to 4:30 p.m.

Evenings - Tues, Thurs. 7:30 to 9 p.m.

Fri., Sat. - 7 to 9 p.m.
Sunday, 7 to 10 p.m.

No swimming July 1 & 26 or August 15-16-17

Heisler District News and

Lucky winners of the Electrical appliances Bingo which was held in the Heisler Elks Hall and sponsored by the Heisler C.W.L. were Donna Fankhanel, tea kettle, Ken Van Slyke, can opener, James Martz, clock, Carl Larsen of Daysland, coffee pot, Gordon McTavish of Rosalind, mixer, George Froehler, iron, Nora Reuther, drill, Louise Mercer, tea kettle, Herb Badry, fry pan, Wilfred Freadrich, deep fryer, Isabel Fuechtman of Strome, coffee pot, Greg Vanbrock of Rosalind, mixer, Patricia Fankhanel, curling iron, Lois Lang of Forestburg, a sandwich grill, and Mrs. Otto Bendfeld of Forestburg, can opener. The door prize went to Joe Martz.

Mr. and Mrs. Ed Volk went to Edmonton for the weekend and visited all the Volk family and Sister Margaret Volk from Waterdown, Ont., and on Sunday, they all went to Lake Isle to do some boating and fishing. Cary Volk came along home for a two week holiday. On Friday, Mr. and Mrs. Jake Martz from Camrose and Lea Martz from Gem, Alta. were visitors.

This weekend Annette Volk and Terry Luxton from Edmonton and Mr. and Mrs. Victor Martz from Sherwood Park were visitors at the Ed Volk home.

Mr. and Mrs. Frank Waechter and Mr. and Mrs. Schnuur from Ontario were visitors through the week with Mrs. Mary Heisler, Mr. and Mrs. Ed Hauck and Mr. and Mrs. Philip Hauck.

Mr. and Mrs. Philip Hauck spent the weekend at Wainwright with their sons and families, Drs. Collin and Don Hauck, celebrating birthdays.

Mr. and Mrs. Leander Jacobs and family are spending some time in B.C.

Last weekend visitors with Mr. and Mrs. Elmer Twitchell were Dianne and fiancee, Mr. Lorne McLaughlin and Mary and Norm Twitchell of Edmonton.

Mr. and Mrs. Del Kroetsch and family are on a trip to B.C. for a week.

Little Teri Lynn Morgan of Edmonton spent a week with grandparents, Mr. and Mrs. Bill Brausen.

Mr. and Mrs. Clarence Reuther were visitors for a few days in Breton with daughter Leona and Gary Linde and family. Gary and Leona just returned from a trip to Holland visiting Gary's folks.

Mr. and Mrs. Philip Hauck, Mr. and Mrs. Lawrence Strauss, Mr. and Mrs. Warren Sommer, and Mr. and Mrs. Melvin Meyer attended the K.C. Barbeque at the Daysland camping grounds.

Mrs. Caroline Kroetsch is still a patient in St. Mary's Hospital in Camrose.

Shelly and Lana Kroetsch of Coronation spent a few days with grandparents, Mr. and Mrs. Sylvester Kuntz. On Tues. afternoon, Mrs. Kuntz drove her two grandchildren and Michelle, Roseannie and Lilas Kroetsch to Dried Meat Lake visiting with Sharon and Niel Tollefson and family.

Mr. and Mrs. Bill Brausen were weekend visitors in Edmonton with Fern and Doug Morgan and Ellen and John van Beek and Kim, also taking in the wedding of Johnny Fankhanel to Brenda Ganske.

The wedding of John Fankhanel, son of Mr. and Mrs. Francis Fankhanel, to Brenda Leah Ganske, daughter of Mr. and Mrs. Leonard Ganske, took place on Saturday, Aug. 16 at St. Andrew's Roman Catholic Church in Edmonton with Rev. Father Hess officiating followed by reception and dance at the Starlight Banquet Hall.

Mr. and Mrs. Francis Fankhanel with Donna, Pat, Richard and Jimmy attended the wedding of their son John, staying over at the Norm Twitchell and Ed Fankhanel homes.

Weekend visitors with Mr. and Mrs. Clarence Reuther were Mr. and Mrs. Eric Robertson, a niece to Mrs. Reuther, from Peterbourgh, Ont.

Mr. and Mrs. George Fankhanel and Miss Muriel Fankhanel were visitors over the weekend with Maureen and and Sylvia Tetrault and family in Edmonton, also taking in the Fankhanel - Ganske wedding, in Edmonton.

Mrs. Mary Dobbs and relatives from Melrose, Minnesota were visitors with Joe and Doreen Sunderman and other relatives in St. Paul for a few days. Mr. and Mrs. Roy Mulliner and their son and wife from Melrose are spending some time with their cousins, Mrs. Marie Dobbs. Also visitors with Marie are John and Alice Sunderman and grandchildren Angela, Vivian and Jackie Sunderman, all of Slave Lake who will be visiting also with other relatives in Heisler district.

DAVID C. DAVIDSON — Sedgewick

FARM AUCTION

Having received instructions from Mr. David C. Davidson, we will sell by public auction the following: located NW¼ 24-43-12-W4th, being 3 miles east, 3 miles south and ½ mile east of Sedgewick on Highway 13.

MONDAY, AUGUST 25

Terms: Cash   Time: 12:30 p.m.   Lunch available

TRUCKS — 1950 IHC L130 1 ton, steel box, stock racks; 1953 F350 Ford, box and hoist; 1065 Chevrolet ½ ton, custom cab, radio, positraction rear end, good condition.

— MACHINERY —

Massey Harris 44 c/w block heater and cab, good rubber, top condition; AR John Deere, P.T.O.; DC4 Case, motor overhauled; Massey Harris 82 combine c/w new drive belt, new sieves, rebuilt motor and cutting attachment; Massey Harris Super 27, good motor and rubber, electric lift, for parts (one drive axle missing); Massey Harris 90 Combine (for parts); International 101 Combine; 12 ft. John Deere Model B hoe press drill, fertilizer attachment; welder, mounts on tractor; Massey Harris 15 ft. disc; IHC 10 ft. tiller and box; Cockshutt 8 ft. tiller and box; Trailer sprayer, 30' booms plus end nozzles; John Deere baler; 3 bottom Cockshutt plow; Cockshutt 246 14 ft. deep tillage, McCoy Renn rod weeder attachment; 3 sections flexible harrows and drawbar; 2 sections circular harrows and drawbar; Two 12 ft. John Deere No. 400 Rod Weeders; 12 ft. rod weeder on rubber; 6 inch grain auger, 9 h.p. Briggs and Stratton engine; 6" grain auger, parts; John Deere side delivery rake on steel; IHC semi-mount mower; Case hammer mill; Massey Harris hammer mill; Macleod grinder and elevator; feed grinder c/w new burrs; three 4-rubber-tired wagons; one 2-wheel wagon; Farm Hand front-end loader; manure fork, gravel fork, hay sweep.

— MISCELLANEOUS —

High wheel wagon and grain box; bob sleigh; garden cultivator, needs motor; buzz saw and stand; hog self feeder; cattle shute; 500 gal. double compartment storage tank; horse hay rake; 60 ft. of 3" pipe; hog wire, barb wire; quantity of fence posts; galvanized water tank; home-made steel water trough; wrenches, tools, chains; 15" and 16" tires and tubes; bolts; post drill; four new ½ twist cultivator spikes; 12 twist cultivator spikes, used on one end; cultivator shovels; tarps, belts, forks, shovels; hydraulic rams; tank heater; two 100 lb. propane bottles; two new TV antennas and mast; lawn mower c/w grass catcher; garden rotovators, 3½ and 5 h.p. engines; scrap iron; De Laval cream separator; old plows, cultivators, seed drills, Other miscellaneous too numerous to list.

BUILDINGS — 32'x20' hog barn, rigid frame, double walled and insulated, wired for electricity; 12x14 granary; 14x16 granary; 36x12 garage, wooden floor in half, drop siding; 16x14 garage. All above buildings easily moved.

— HOUSEHOLD ITEMS —

12 volt TV; hostess chair; china cabinet; dresser; beds; vanity and stool; rinse tub; pots and pans; chrome table and 4 chairs; lamps; clothes racks; old chesterfield; two oil heaters, 1 with circulating fan; propane cook stove; propane wood combination stove; propane refrigerator; coal and wood annex; gas hot water heater; roll of new linoleum.

— COLLECTOR'S ITEMS —

Wooden rocking chair; new Model T rings; new Model A armature and cut-out; coal oil lamps; lanterns; cabinet sewing machine; 5 stone crocks; kitchen cupboards; single bottom sulky plow.

Auctioneer's Note: Mr. and Mrs. Davidson have rented their farm out and moved to Sedgewick. Feel free to drop by and inspect the machinery and other items prior to the sale. Contact Mr. Davidson at 384-3794 if you have any questions concerning this sale.

— AUCTIONEERS —

Otto Streberg, Lic. No. 010098, Ph. 672-4496
Dennis Streberg, Lic. No. 010097, Ph. 385-3659
Ken Jacobsen, Lic. No. 019037, Ph. 385-2155
Ted Wertypora, Lic. No. 062824, Ph. 672-2294
GERRY STREBERG Lic. No. 081563 Phone 672-5475

Hardisty approves

Continued from Front Page

Plans for subdivisions in the SE 1-43-10-W4 and the NE 36-42-10-W4th have now been approved by Council and the B.R. Regional Planning Commission and the actual surveying and placing of grade stakes has been placed in the hands of Hagen Surveys Ltd.

By-law 639 was passed wherein Lot 6 and part of lot 7 Block 23, Plan 2239NY was sold to Mr. and Mrs. Leslie Miller; the building permit for their new home was also approved.

By-Law 640 was passed, allowing B. A. Zavers to place a mobile home on Lot 6, Block 25, Plan 752 0 527.

Other business in brief:

Transfer of land approved to W.R. Drever for a mobile home park.

A Hardisty emblem which had been ordered was not satisfactory.

Work is to start on the new $257,000 sewer lagoon.

Lease of cottage site approved for Mr. and Mrs. Dennis Schmidt.

Permission granted to the Iron Creek Gas Co-op to service some residents in the SE 1-43-10-W4th.

N. Tizzard of Provost was granted a lease for the display of mobile homes.

Revelstoke was leased a lot for grain storage bins.

Five offers to purchase were tabled pending completion of new subdivision survey. Five transfers of land were held back, pending completion of building permits.

The old fire truck is to be offered for sale by tender.

New plans for 24-unit Sr. Citizen housing project are near complete, and tenders should be called in Sept.

Club Reports

Silver Link Rebekah Lodge

On Tuesday evening, Aug. 12, the members of Killam Silver Link Rebekah Lodge, made a surprise visit to Gladys Christensen. This was a special occasion, to honor her with the I.O.O.F. 'Merit Pin'. Noble Grand, Dorothy Felgate, spoke a few words to explain we were there to perform a special duty, then asked Gudrun Backen to make the presentation. Gudrun first praised Gladys for the extra work and effort she had put into the lodge, then presented her with the 'Merit Pin'. Gladys graciously thanked the Lodge for the gift.

The rest of the eveing was spent visiting and recalling past events of the lodge.

PLAY BINGO
Every Wednesday
at Killam Elks Hall
Proceeds to Community Hall
8:00 p.m.

KILLAM
SAT., AUG. 30
Sports Grounds
4 P.M. and 7 P.M.
Sponsor — Recreation Board

ROYAL BROS.
CIRCUS
90 MINUTES OF CIRCUS THRILLS
NO RESERVE SEATS
LOW FAMILY PRICES
SAVE: BUY ADVANCE DISCOUNT TICKETS FROM LOCAL SPONSOR

BONGO THE TV Chimpanzee
ELYMER and ELLIE, The Circus Elephants
RIGGS, The Unicycle Wizard
Royal Bros. Circus Military PONIES and Mixed Drill
MISS VIRGINIA and MISS TONI, Aerial Webb
MICHAEL'S MESS of Mutts
Funny CLOWNS, JUGGLERS
SEE ALL THIS AND MUCH MUCH MORE

All Advance Tickets $1.50
at Door Adults $2.50
Child $1.75
All prices include tax

Tickets available at:
Borth Pharmacy, Killam
Super A Store, Killam
Killam-Strome Coop, Strome
Swoboda Motors, Daysland
Heisler Motors, Heisler
Forestburg Fashions, Fstbg.
Losness Agencies, Lougheed
Lakeview Service, Hardisty
Badry's Esso, Sedgewick
Lorne's Pharmacy, Sedge.
Bruno's Service, Killam
Agri Plex, Killam

Tributes for L. Hollinger

On Wednesday, July 16, 1975 Mr. Ludvig Hollinger of Irma passed away in the Hardisty General Hospital at the age of 70 years. Mr. Hollinger was born in Molde, Norway on August 28, 1904. He came to Canada in 1926 and started farming in the Sharon Lutheran District southwest of Irma, Alberta. In 1931 he married the former Petrikka Fluevog and to this union was born one son, Gordon.

Mr. Hollinger leaves to mourn his passing; his loving wife Petrikka, son Gordon and daughter-in-law Marina of Irma, Alta. and three grandsons, Douglas, Dwayne and Curtis. He also leaves three brothers, Baard of Stanley, North Dakota, and Emil and Andreas in Norway; three sisters, Anna of Alaska, and Margrete and Magda in Norway.

Funeral services for the late Mr. Hollinger were conducted on Saturday, July 19, 1975, at 2:00 pm from the Sharon Lutheran Church with Pastor Laverne Hoveland officiating. The hymns sung were "When Peace Like A River" and "Sweet Hour of Prayer". Mr. Erling Nilson rendered a lovely solo entitled "Each Step I Take". Mrs. Mabel Reitan was organist.

The pallbearers were the Messrs: [illegible] Creasy, Carl Gulbraa, Ole Rausok, Alex Small[illegible] Oren Spring, Torlief [illegible].

Interment followed in the Sharon Lutheran Cemetery.

Funeral arrangements were administered by McLeod's Funeral Home.

Flowers To The House

Baard Hollinger and family; Aunt Anna; Erling, Della and family, Ralph, Lilly and family; Bev and Blaine; Edgar and Violet Copeland; Polly Olson and family; Lester, Violet, Lyle, Donna and family; Claire, Gerry and family; Henry, Barb and family.

Flowers To The Church

Barb, Lorne and family; Nanna Nilson; Mark, Chris and family; Norman, Irene and family; Richard, Velma and Jason.

Sharon Lutheran Memorial Fund

Mr. and Mrs. Ludvig Satre; Mr. and Mrs. Archie Moulder; Mr. and Mrs. Bryan Creasy; Mr. and Mrs. Bert Jones; Mr. and Mrs. Jim Bell; Mr. and Mrs. Edgar Copeland; Mr. and Mrs. Irving Bell; Mr. and Mrs. Jack McKay; Mr. and Mrs. Lloyd Erickson; Mr. and Mrs. Milt Fahner; Mr. and Mrs. Chas. Milne; Mr. and Mrs. Harold Barber; Mr. and Mrs Irvine Prosser; Mr. and Mrs. Irving Moe; Mr. and Mrs. Ted Hill; Mrs. Tina Gulbraa; Mr. and Mrs. Ross McFarand Jr.; Mr. and Mrs. Harold Fuder and Janice; Mr. and Mrs. Cliff Smallwood and Bob; Mr. Hans Paulson; Mrs. Elva Spring; Mr. Bob Erickson; Mrs. A. Parsons; Mr. John Erickson; Mrs. Laura Hagen; Mr. and Mrs. Dennis Erickson.

Hardisty Hospital Auxiliary

Mrs. Ella Skiles, Mrs. Elma Tomlinson; Mr. and Mrs. Wm. Dootson; Mr. and Mrs. Nels Thompson and family; Brian and Henry Kroeger; Mr. and Mrs. Alex Smallwood and Dorothy; Dr. and Mrs. Cahill; Adolph and Tom Russell; Mr. and Mrs. Geo. Collier and family; Mr. Oskar Steffenson; Mr. and Mrs. Melvin Moe; Mr. and Mrs. Carl Moe; Mr. and Mrs. Harold Probst; Mr. and Mrs. Fred Gable and Mr. and Mrs. Dan Ebel.

Cancer Fund

Mr. and Mrs. Robert Bell; Mr. and Mrs. Mark Russell; Mr. Ashley Murray; Mr. and Mrs. J. Love; Mr. and Mrs. Reg. McClements; Mr. Oren Spring, Mr. and Mrs. James McClements; Mr. and Mrs. Pete Grove; Mr and Mrs. Ross Hankey and Mrs. Jean Withall.

Hastings Lake Bible Camp

Mr. and Mrs. T Harray, Mr. and Mrs. Len Skori, Mr. and Mrs. T. A. Larson, Mr. and Mrs. Carl Gulbraa, Mr. and Mrs. Lorne Fuder, Mr. and Mrs. David Gibson, Mrs. Esther Fluevog, Mr. & Mrs. Erling Nilson and family, Mr. and Mrs. Ralph Erickson and family, Mr. and Mrs. Norman Fluevog, Mr. & Mrs. [illegible] Cook, Mr. and Mrs. Mason Creasy, Mr. and Mrs. Ole Rausok, Mr. and Mrs. Fred Knudson, Mr. and Mrs. Halfdan Rausok, Sharon L.C.W., Mrs. Esther Sward, Mr. and Mrs. Elmer Fiedler, Mr. and Mrs. Jim Christofferson.

Camrose Lutheran College

Mr. and Mrs. Jim Cole, Mr. and Mrs. Willard Shaw.

Bethany Homes for Children

Mrs. Ada Pedel, Mr. and Mrs. Allen Connolly.

Irma United Church

Mr. and Mrs. James Pond, Mr and Mrs Clarence Barber, Mr. and Mrs Harry Riley, Mr. and Mrs. Robt. Dempsey, Mr. and Mrs. Keith Currie.

Canadian Lutheran Bible Institute

Mrs. Mabel Reitan, Mrs. Hattie Halvorsen, Mrs. Nanna Nilson, Mr and Mrs. Norman Fluevog, Mr. and Mrs. Sigurd Fluevog, Mr. and Mrs Ted Lyseng, Mr. and Mrs. Arnold Lien, Mr. and Mrs. Elmer Sitler.

Canadian Bible Society

Mr. and Mrs. Louis Swanson.

Gideons

Mr. and Mrs. D. Creasy, Mr. and Mrs. W. Masson, Mr. and Mrs. Rolf Jacobsen.

Card of Thanks

Our heartfelt thank you to each and everyone for the numerous acts of kindness and sympathy shown to us during the sad bereavement of our dear husband, father and grandfather.

Thanks to Dr. Cahill and the Hardisty Hospital Staff, friends and neighbors who came to be with us and brought food to our home. Thanks for the beautiful flowers to the cemetery and to the homes. Also, thank you to Rev. Laverne Hoveland for his comforting message, soloist Erling Nilson, organist Mrs. Mabel Reitan and the pallbearers, everyone who helped at the cemetery, the L.C.W. for serving the lovely lunch after the service, the memorial donations and the many comforting sympathy cards.

Words cannot express our feelings at this time, but we are proud to have had a husband, father and grandfather that was respected and loved by so many.

Dicka,
Gordon, Marina and boys.

NORTH WEST TRUST CO.
Rates in effect on
ON GUARANTEED INVESTMENT CERTIFICATES

1 year	8½%
2 years	8%
3 years	8½%
4 years	9%
5 years	10%

Agent:
John Brandingen
Phone 384-3789 Sedgewick

KILLAM SHEET METAL Ltd.
Plumbing — Heating — Air Conditioning
Lennox Furnaces and Air Conditioning
Meyers Pressure & Septic Tank Pumps
Water Softners & Water Iron Filters
Eavestroughing Installed
Lloydminster Septic Tanks
Propane and Natural Gas Installations
CALL US FOR A FREE ESTIMATE
BUSINESS PHONE 385-3877
AFTER HOURS EMERGENCY SERVICE:
Heating - Phone Gilbert, 385-3494 or Roger at 385-3532
Plumbing — Phone Jay at 385-3562

WANT A WASHER AND DRYER THAT CAN TAKE IT?

3 REASONS FOR BUYING A SPEED QUEEN WASHER and DRYER

1. ASK ABOUT OUR COMPLETE PYRAMID OF PROTECTION — FULL TWO-YEAR PARTS & LABOR WARRANTY

2. SPEED QUEEN WASHERS AND DRYERS HAVE QUALITY AND DEPENDABILITY PROVEN IN THOUSANDS OF COIN-OPERATED LAUNDRIES.

3. OVER 65 YEARS OF LAUNDRY EQUIPMENT MANUFACTURING EXPERIENCE.

AUTOMATIC WASHER
- Three water temperature selections
- Multi-cycle controls with special Washable Knits/ Durable Press cycle
- Porcelain enamel tub
- Two speed selections

ELECTRIC DRYER
- Permacote* steel drum
- In-A-Door lint screen
- Three temperature selections

Killam Electric Ltd.
PHONE 385-3550   KILLAM, ALTA.

CLASSIFIED ADS WORK WONDERS

CLASSIFIED AD RATES
4c per word. Minimum $1.00 for 1st insertion. Subsequent issues 3c per word, min. 75c. (This includes For Sale, For Rent, Card of Thanks, Coming Events, Memoriams, etc)
LEGAL NOTICE RATES:
25c per line, 1st insertion; 20c per line, subsequent issue.
An additional 25c charge will be made at each billing period.
Billing charge of 25c will be made on ALL wants ads etc. if not paid at time of insertion.

FOR SALE

FOR SALE — Super 92. Cab, pick-up, cutting parts. Ready for the field. $1800.00 Phone 388-3989. 3-2p

FOR SALE — Saddle horse and pony. WANTED — 125 acres combined this fall. Phone 385-2221. 3-1p

FOR SALE — Good Holstein milk cow, now milking, very quiet, easy milker, due to freshen in February. Phone 376-2103 3-2c

FOR SALE — Five-year-old white electric range. Excellent condition. G. Poyser, phone 384-3664. 3-2p

FOR SALE — 1967 1-ton Chev. dual wheels, box, hoist and stock racks, 57,000 miles. Phone 384-214[illegible]. 3-2p

FOR SALE — 1970 '350' Honda with stock motor, good condition. $400.00. Phone 888-[illegible] 3-2p

FOR SALE — 2 bedroom house in Strome, 24x24 garage. Located on 3 lots, all utilities. Contact Mr. G. L. Seward, phone 376-3572. 3-2c

FOR SALE—1969 Fargo Truck with 13 ton hoist and 16 ft. grain box. Rubber 1 year old. One owner. Price $5000. George Borgel, Strome, 376-3516. 3-3c

FOR SALE — 5 Holstein good milk cows; 10 range cows with calves at foot; Crossbred Red Angus and Hereford. Phone 385-2129. 3-1c

FOR SALE BY TENDER — Building and land or buildings known as Beaver Lumber Yard in Alliance. Lowest or any tender may be refused. Contact Box 29 Sedgewick, or 384-3643. 3-2p

FOR SALE — 1967 GMC ½ ton, V8, 4 speed. $250.00. Phone 385-3990. 3-1p

FOR SALE — Factory-made truck box, 4x8x12. Also 1966 Park Lane 2-door hardtop. Ph. evenings 888-3892. 3-3p

FOR SALE — 1 used Hoover spin washer in working condition. Phone 385-3596. 3-2p

FOR SALE — Do-it-yourself Old Hens. 25c each. Gerald Kniovel, 385-2166. 3-2p

FOR SALE — 1957 Ford F-600 truck, grain box, hoist. In good condition. Phone 883-2121. 2-2p

FOR SALE — Six G70x15 tires; Two CCM girls bicycles, 20" wheels. Phone 888-3843. 3-1p

FOR SALE

FOR SALE — 1970 Hornet, new rubber and paint job. In good condition. Phone 386-3792. 3-3p

FOR SALE — Three-piece walnut bedroom suite; Green Rocker; Combination Radio and Record Player; Desk; and numerous other articles. Phone 385-3594 or 385-2301. 3-2p

FOR SALE — Two bedroom home in Killam, 1175 sq. ft. Screened patio. Additional bedroom, bathroom, and shower in basement. Water softener. Garage and storage shed. Large garden plot. Fenced yard. Ph. 385-3532.

FOR SALE — 1967 Rambler Ambassador. Six cylinder, auto. 4 door, many extras. In good condition. Contact C.A. Dupre, phone 384-3617.

FOR SALE — 15 ft. CCIL Swather in good condition, new canvas last year. Ph. 384-2286. 2-2c

FOR SALE — Blue Healer Pups from purebred stock. Phone 879-3638 or 879-3664.

FOR SALE—3 bedroom house in Alliance on 1½ lots. Phone 1-987-3682. 1-4c

FOR SALE — Rough poplar 2 by 16 ft long. Real good corral lumber. Phone 384-2202. 2-2p

FOR SALE — Honey. 65c per lb. in your own container. Phone 888-2123. Fay Davidson. 1-3c

FOR SALE — Grain Monitors. $250 each. Phone 888-2123, Fay Davidson. 1-3c

FOR SALE — 18 ft. C.C.I.L. S.P. Swather, field ready. $3000.00. Contact Mr. Merle Nelson at 373-2501, Kelsey.

FOR SALE — 15 ft. fibreglass boat with tack and speedometer, 55 h.p. Evinrude electric start motor & trailer. Phone 384-3887 2-2c

FOR SALE — 1968 Ford half ton. good condition. Phone 385-3854 evenings 2-2p

FOR SALE — Cockshutt 430 with cab. Ready for the field. Ph. 376-3954. 2-2p

FOR SALE — General Store, east central Alberta. Good potential. Must sell. Prosperous farming and oil area. Call collect: Ivan Hardy, at 484-5873, Norm Murray Realty, 16108 Stony Plain Road, Edmonton. 1-3c

FOR SALE — 2 story, 3 bedroom house, to be moved. Phone Allan Bouchard 385-2159. 2-3c

FOR SALE — 15 ft. Cockshutt No. 2 swather. For full particulars phone 385-2241.

FOR SALE — 1971 19 foot Kustom Koach holiday trailer, tandem wheels, 2 propane bottles, self-contained bathroom, 4-burner stove, eye level oven, new 12 volt battery. Also load level hitch and mirrors. Phone 879-3835, Alliance. 2-3p

FOR SALE

FOR SALE—1972 Dodge Dart, 318 cu. in., dual exhaust, rally wheels, new radial tires. Ph. Glen at 384-3884; after 6 384-3833. 1-4pd

FOR SALE— ½ section mixed farm, with buildings. Includes cattle and some machinery, $49,000.00. Phone 384-2283. 1-3p

FOR SALE — 440 acres land 300 cultivated. 3 miles east of Alliance. Can be purchased by quarter section. Ph. 879-3335 or Box 116, Alliance

FOR SALE — ¾ section farm located 1¼ miles east and ¾ mile north of Killam. 280 acres cultivated. Remainder pasture. Contact Cliff or Louis Delange, 385-2242. 1-3c

FOR SALE — 42 ft. used bale elevator, used one season. Phone Willie Hallum, 384-2246. 2-2c

FOR SALE — Dispersal sale for Fred Snell of Breton on Saturday, August 23 at 1:00 p.m.. Approx. 140 head of Hereford cattle; 45 cows with calves at foot; 1 reg. Hereford herd sire, 14 yrs. old; 2 cows due to calf; 6 dry cows; 12 pasture bred heifers; 32 steer and heifer yearlings. Excellent opportunity to upgrade, expand, replace or invest in a young cow herd. Cows under 8 yrs. old, 1000-1400 lbs. with February calves. Don't miss this sale. Location—6 miles south, 2 miles east, ¾ mile north of Breton, Alberta.
For information telephone Wally Glimm Auction at 1-387-4435, Millet, Alberta. 2-2c

FOR SALE — 4 acres of land eight miles south of Sedgewick, includes power and well. Total price $5,500.00. House situated in Sedgewick on a well treed 75'x120' lot. Single garage. Priced for a quick sale.
For further information contact Sedgewick Land & Insurance Co. Phone 384-3639. 1tfnc

FOR SALE — 2 model 21A M.H. Combines, one in working order, Metro PU, electric lift, both motors good. $375 for two. Also, Series 3 Field Marshall tractor, needs piston & rod assembly. What offers? Apply Harmon Burpee. Hardisty, Alta., phone 888-2147. 1-3c

NO CASH DOWN
Regular your choice of fully furnished 3 bedroom 14 wides and double wides.
For free credit cheque call:
Southridge Mobile Homes
9405-63rd Ave
Edmonton, Alberta
Phone 436-1153 tfnc

FOR SALE — All sizes of Tires Batteries and Filters for your car, truck or tractor. Farm fuels, lubricants, fertilizers, weed sprays, carbyne, baler twine, cultivator shovels and rod weeders - Drever's Gulf Service, Ph. 888-3555 Hardisty After hours No. 888-3664 2tfnc

For Sale

FOR SALE — 1967 Camaro. R. Lucki, Phone 384-3964. 1-tfnc

FOR RENT

FOR RENT — Trailer stall available in Killam Trailer Court. Phone 385-3838.

FOR RENT — Pole for erecting steel bins. Contact Jim Armitage, phone 384-3764. 2-4p

FOR RENT — Coffee shop on Highway 13. Partially equipped. Apply box 194, Hardisty or phone 888-3669 after 9 p.m. 2-2c

LOST & FOUND

LOST — Roan steer around Killam on Hi-way 13. Branded Bar, reverse R, R on the right shoulder and Bar, 4, J on the right rib. Phone 856-2257, Hughenden. 2-2p

Farms for Sale

CAMROSE. N.W. 147 acres. Best quarter section with buildings which includes a modernized two bedroom house, located on a main highway, eleven miles from Camrose. With 100 acres under cultivation, this is an ideal gentleman farm. There is also subdivision potential which adds speculative value to this property. One or two additional quarters could also be purchased together or separately in the same section.

DAYSLAND AREA, 318 acres There is 251 acres under cultivation on this ½ section located 26 miles east of Camrose on a main road. This is an ideal mixed farm with a good barn, hog house garage and storage for 8000 bushels of grain. Price includes a modern 1 bedroom home with stove, fridge and deepfreeze. $64,000.

BRUCE — 610 ACRES 300 acres under cultivation. Mixed farm with good house and outbuildings. $85,000.

STROME — 800 ACRES Mixed farm with 250 acres cultivated 100 acres brushed so more land can be broke. Modern three bedroom home barn, cattle shed, double garage, $110,000.

DAYSLAND — 1132 Acres This productive grain farm has approx. 1000 acres under cultivation, with half in summerfallow. There are 2 sets of buildings. A large quonset machine shed, feed lot, cattle shed and small modernized house is located on the home quarter. Farm machinery may be negotiated for.

For further details on the above properties, call Otto Paulgaard, 672-4675, Camrose, Alta.
P. J. TOOLE &
COTE REALTORS
Land Division — 1716
Calgary, Alberta T2M 0L7
Phone 284-3331 (24 hours)

WANTED

WANTED — Have Bred Cows and Heifers to let out on share basis. Phone 386-3984 or 386-3942 evenings. 3-4p

WANTED — Straw to bale on shares with Vermeer Baler. Phone 386-3934 or 386-3942 evenings. 3-1p

WANTED — Custom Combining. Phone 385-3738. 3-1c

WANTED — Ditching. We are equipped with a backhoe to handle all your ditching requirements. For Cattle Waterers or Sewer and Water Installations, give us a call for a free estimate. Phone 879-2284. Joe's Ditching, Alliance. 39-tfnc

WANTED — Second hand baby carriage. Phone 385-3590. 3-2pd

WANTED — Woman and baby would like to rent house or basement suite. Phone 384-2198. 2-2c

HELP WANTED

WANTED — Teacher for upper Elementary. An upper elementary teacher is required for the South Bend Colony School, as of September 2, 1975. This is a two teacher school located 11 miles south-east of Alliance. A full-time teacher-aide is also on staff.
Interested teachers should forward a complete vitae to the undersigned.
Mr. A. A. Cleveland, Superintendent of Schools, County of Flagstaff No. 29, Sedgewick, Alberta. Phone 384-3956 (Bus.) or 384-3556(res.) 3-1c

WANTED — Pioneer Hotel in Sedgewick requires janitor. Phone 384-3604 or 384-3660. 2-4c

WANTED — Workers to shingle barn and put up steel granaries by contract. Ph. 384-2286. 2-2c

WANTED — Clerk typist required for Feed Lot located 6½ miles out of town. Please forward resume to Box 58, Hardisty. 2-2c

LEGAL NOTICES

TENDER
The Council of the Town of Hardisty invites tenders for the purchase of the following firetruck on an as is, where is basis:
The old Town of Hardisty Firetruck (1948 Ford)
This truck may be examined by contacting the Town Foreman during regular working hours. Tenders to be submitted to the town office on or before August 28, 1975, and must be accompanied by a certified cheque for 10% of the amount of the tender. Terms: Cash. The highest or any tenders not necessarily accepted.
W.S. Pedlar,
Secretary Treasurer. 2-2c

CLASSIFIED ADS WORK WONDERS

LEGAL NOTICES

GRAVEL TENDER
VILLAGE OF STROME
Tender to supply and haul approximately 2,900 yards of one inch crushed gravel for Village streets. Tenders to be in by August 30th, 1975. Lowest or any tender not necessarily accepted.
A. [illegible]
Secretary Treasurer,
Village of Strome. 3-1c

INVITATION TO TENDER
Sealed tenders marked on the outside of the envelope "Sub-trade Tender, Hardisty School [illegible] Addition" will be received by the undersigned up to 12:00 noon, September 5, 1975 for the following trades:
1. Electrical
2. Mechanical — Heating, Ventilation and Plumbing
3. Roofing — (includes insulation)
Size of addition is 813 sq. ft. Tenders to be based on drawings and specifications as prepared by Minsos Vaitkunas Jamieson, Architects, 10040 - 116 Street, Edmonton, Alberta Drawings and specifications available from the County Office. A cheque in the amount of $25.00 will be requested from any sub-trade who wishes to remove documents from the office, and this money will be held in trust until return of documents.
Lowest or any tender not necessarily accepted.
Grant A. Cheram,
Asst. Secretary-Treasurer
County of Flagstaff No. 29,
Sedgewick Alta. 3-2c

COUNTY OF FLAGSTAFF
NOTICE
To close a portion of the original road allowance lying between Sections 5 and 6, Township 43, Range 9, West 4th meridian, being that portion of the said road allowance lying north and east of the left bank of the Battle River to a point 616 feet south of the north east corner of Section 6, Township 43, Range 9, West of the 4th meridian, containing approximately 2.76 acres more or less.
In accordance with Section 175 of The Municipal Government Act being Chapter 246, R.S.A. 1970 and Amendments thereto, Notice is hereby given that it is the intention of the Council of the County of Flagstaff No. 29 to pass a By-Law at its regular meeting to be held on Thursday, September 11, 1975 to authorize the closing of that portion of the road allowance hereinbefore referred to.
Before the passing of the by-law a person who: Claims that the land in which he is interested as owner, occupier or otherwise will be prejudicially affected thereby, and; Petitions to be heard shall be afforded an opportunity to be heard either by himself or his agent on the above mentioned date.
DATED at the Town of Sedgewick, Province of Alberta, this 8th day of August, A.D. 1975.
C.B. Robertson,
Secretary Treasurer.

PUBLIC NOTICES

HOG SHIPPING
DATE CHANGE
Due to low production of hogs we have had to change our shipping schedule to twice a month. We will except hogs at our yards for shipping every 2nd and 4th Tuesday of each month commencing February 25th, 1975.
For further information, please phone 385-3662 or 385-3631.
Henry's Transport Ltd.,
Killam, Alberta. 28-tfn-c

R & N DITCHING
BACKHOE WORK
Ron Wegenast
Phone 583-2202 Galahad

CAMPBELL'S TRANSPORT
Daysland, Alta.
Hog Shipping days:
Monday and Thursday
Deliveries until 10 a.m. 48-12p

THE STOCKMAN'S STALL is now selling Powder River CHUTES. On display now. Open 6 days a week. Phone 385-3661. 28-tfn-c

KILLAM SHOE & GENERAL REPAIR — Dick Kinzer
Yes, we repair tarps and tents
1 door south of Killam Hotel
Phone 385-3621. tfn

Farmyard Gas Installations
Ask us for a quote on your farm's gas installation. We are equipped to ditch and install your risers and gas lines. For further information, contact Doug Friend, Phone 384-3911, Sedgewick. 31-tfnc

NOTICE TO FARMERS
Iron Creek Gas Co-op Ltd. Warehouse at Sedgewick, Alta. will be open one day a week, Thursday, for farmers who want to pick up materials. 1-3c

CLIP 'n' CURL Beauty Salon in Camrose will be closed for holidays from August 16 to 28. Colleen Troyer 2-2c

CAMERON'S SHOE REPAIR
Knife Sharpening
Tarps, swather canvasses and leather good repairs.
Evenings and Saturdays
Phone 384-3774 Sedgewick

FOR LIVESTOCK HAULING
Contact:
Gordon's Trucking,
Gordon Coates, Lougheed.
Phone 386-3753 tfnc
Hog Haul every Wednesday

SHIPPING HOGS from Strome on Thursdays
Hog Marketing Board regulations require that cut-off time for receiving hogs be 12 o'clock noon. Therefore, all hogs being delivered must be at the Stock Yards by noon. For pick-up service, kindly phone 376-3507 or 376-2114 the day before.
Dave Lorenson, Strome 20tfn

ZENITH & CURTIS MATHES
Sales and Service
Stereo tapes and records
accessories and service
Tape decks in stock
Ask about our 4 year total warranty
For Selection Service & Savings
CHROMEX Electronic Servicing
Phone 582-3505, Forestburg

ANNOUNCEMENT

Clarence and Elvina Buchholz of Galahad wish to invite all their relatives and friends to an open house and dance to help them celebrate their 25th wedding anniversary, in Galahad School Auditorium, on August 30th at 7:30 p.m. No gifts, please. 3-1c

Mr. and Mrs. Joe Eshpeter and Mr. and Mrs. Delmond Kroetsch announce the marriage of their children, Lenore and Randy on Saturday, August 23rd at 3 p.m. in Our Lady of Fatima Church, Strome.
Open House at 8 p.m. and dance to follow. Relatives and friends are cordially invited. 1-1p

Mr. and Mrs. George Holben wish to announce the marriage of their son, Richard Brown to Albina Streich, daughter of the late Mr. and Mrs. Rudolph Streich. Open house will be held at the Castor Community Hall on Sun., August 31, 1975, from 2 to 5 pm. You are all cordially invited to attend and share this joyful occasion with them. 2-2c

Mr. and Mrs. Kenneth McDermott of Forestburg are pleased to announce the forthcoming marriage of their daughter Colleen Fay to Mr. Collin Kidd, son of Mr. and Mrs. Stewart Kidd of Beinfait, Sask. Marriage to take place Saturday, August 23rd at Forestburg at 7:00 p.m.
Tex and Fay wish to invite their relatives and friends to a social evening and dance, from 8:00 p.m. to 1:00 a.m. in the Town and Country Centre, Forestburg. 1-3c

Mr. and Mrs. George Jenvey wish to announce the engagement of her youngest daughter Eileen Ruth Armitage, to George Muench, oldest son of Dr. and Mrs. G. Muench of Los Gatos, California. The wedding will take place in Calgary on August 9, 1975.
Open House will be held in the Sedgewick United Church basement on August 23rd from 7 to 9 p.m. to which all friends and relatives are cordially invited. 48-3p

CANNING SUPPLIES
• ENAMEL CANNERS
• PICKLING CROCKS
• STRAINERS all sizes
• FREEZER BAGS
ANDY'S HARDWARE
PHONE 386-3766
LOUGHEED, ALTA.

IN MEMORIUM

ELMQUIST — In loving memory of my dear husband Albert, who passed away August 24th, 1969.
My heart still aches with sadness,
And secret tears still flow,
What it meant to lose you,
No one will ever know
When I am sad and lonely
And everything goes wrong,
I seem to hear you whisper,
Cheer up and carry on
Each time I see your picture,
You seem to smile and say
Don't cry, I'm only sleeping,
We'll meet again some day.
Deeply remembered and sadly missed by your loving wife Myrtle, sons, daughters and grandchildren.

DAMMANN — In loving memory of our dear Dad, Mr. Dammann, who passed away a year ago today, August 23 1974
Thy will be done is hard to say
When the ones we loved are taken away
To have, to love, and then to part
Was the greatest sorrow to our heart.
Since Dad is gone it's not the same
It's lonely here when we call his name.
He's all we had, we miss him so,
And only God will ever know,
But as time heals we go on our way,
Hoping that we'll meet, again some day.
Always remembered and really missed by his children

KROGH — In loving memory of Gerda Krogh who passed away August 23rd, 1974.
In our hearts your memory lingers,
Sweetly tender, fond and true,
There is not a day, dear mother
That we do not think of you.
Ever remembered and sadly missed by her husband, Victor, and daughters Sylvia, Colleen, Marlene and family.

KROGH — In loving memory of our sister Mrs. Gerda Krogh who passed away on August 23rd, 1974.
Beautiful memories
Woven in gold —
This is the picture
We tenderly hold.
Deep in our hearts
Your memory is kept
To love, to cherish
And never forget.
Ever remembered and sadly missed by Aage, Marie, Erna, Sigrid and families.

ANNOUNCEMENT

Mr. Norman Rolf of KNAUT ROLF & BURGESS, Barristers Solicitors & Notaries, Camrose will be in attendance every Wednesday at Killam from 1:00 p.m. to 5:00. Phone 385-3654.

RUBBER STAMPS
Made to Order
COMMUNITY PRESS

COMING EVENTS

★ Monday, Sept. 1st, at 8.00 p.m., Agricultural Monthly BINGO will be held in the Elks Hall Hardisty. Mystery number worth $55 on every game except blackout. The Blackout is worth $50.00. 14 games at $5 each. $10 door prize. Proxy cards will be played. See Ed W[illegible] or Karen Golka for advance tickets. 3-2c

★Parents of Kindergarten-age children – There will be a meeting at 7:30 p.m. on Sept 4th 1975 at the school. Those children eligible for kindergarten are those who would be old enough to start school in Sept. 1976. If any child who is eligible is not yet registered, please contact Mrs. Cleveland, phone 384-3556. 3-2c

CARDS OF THANKS

Thanks to Dr. Meer and the staff of the Hospital for the wonderful care I received while there. Also, to those who visited me and brought lovely treats and best wishes. Again, thanks to all
Tilda Knutson

We would like to thank everyone for a most enjoyable evening on the occasion of our 50th and 25th anniversaries.
A very special thank you to Marg, Dianne and all the McPherson family for arranging everything.
Daisy and Pete McPherson,
Fay and Norman McPherson

I wish to thank all those people who supported Merna 4-H Light Horse Club, and me in the Forestburg Rodeo Queen contest. All the help with ticket sales was greatly appreciated. I would also like to thank the Forestburg Rodeo Assoc. for their hospitality, J's Motel for the lovely dinner on Thursday evening, Shirley McRae for the support given the queen candidates, and a special thanks to my Grama and Grampa Leslie for all their help.
Angela Doody

A sincere thank you to Dr. Amin and Sisters and staff of the Killam Hospital for the wonderful care given me, and to all my family and friends who think so much about me, for all the get-well cards, gifts, flowers and visits, many thanks. Also to Dr. Dvorkin and Dr. Sterns of the University Hospital, the nurses and X-Ray staff who were all so good to me. It was all greatly appreciated by us all.
Mr. and Mrs. David Lappage,
Killam

HANSEN
Denture Clinic Ltd.
Ray K. Hansen
Certified Dental Mechanic
5107 - 50th Avenue, Camrose
Bus. 672-2654 Res. 672-3498

Beer Garden & Bar-B-Q

COME and BAR-B-Q YOUR OWN STEAK
Choose from our menu, or if you prefer, bring your own selected steak and have the use of our facility Free Of Charge.

16 oz. T-BONE	$3.50
12 oz. T-BONE	$3.00
ROUND STEAK	$2.50
HAMBURGER on bun	80c

OPEN: Monday to Saturday, 10:30 a.m. to Midnight
Available at extra cost:

Baked Potato	25c	Salad	35c
Extra Butter	5c	Bun	25c

PLANNING A GROUP PARTY OR GET-TOGETHER? THEN PHONE AHEAD FOR RESERVATIONS.

Party Ice Now Available

DOUBLE L HOTEL
Telephone 386-3949 Lougheed

Advertising Pays!

About 350 people took part in a "Treflan" tour in the Lougheed area on July 26th, which was followed by a barbecue supper courtesy the Elandro Company. Lougheed ladies catered to the supper, with all proceeds going to the Arena Fund.

— Photos courtesy Tom Barton

Investigate fish ponds

Well, how has your summer been? Ours has been busy. The Iron Creek Fish and Game Association [illegible] now 412 members which is a new record.

The proposed Trout Pond near Sedgewick was checked out by an engineering consultant firm. Their report stated that the site would not be a feasible project due to the sandy nature of the soil which would not allow stable banks and would let the water level to fluctuate with the water table. We are sorry to report this, but we are looking for another site in this area.

A delegation from our club recently toured the Alliance area checking out ponds for the purpose of trout planting. Some seemed favorable and will be reported to a Fisheries Biologist.

Bott Lake, near Hardisty, was recently visited by a Fisheries Biologist, our club president and the Fish Chairman. A study of the lake was taken for the purpose of fish planting. Tests were taken for oxygen content, water depths, temperatures, PH content etc. This study will be compared with a winter test taken on the lake. We are waiting for this report which will likely be available at the next meeting.

Recently a special meeting was held with Ray Makowecki (Fisheries Habitat and Development Biologist), Mel Kraft (Regional Fisheries Biologist) and Ed Schaber, our Game Officer. The purpose of this meeting was to discuss local fish planting and developments.

At our September meeting (Sept. 9, at 8.00 in the Hut in Lougheed), Mr. Doug Culbert, Water Fowl Biologist, will be present to discuss Goose Nesting sites in this area. Some sites were set out this spring but reports on success are not available.

The Iron Creek Fish and Game had a special prize for Bird House entries at the Lougheed Fair. We wish to congratulate the winners whose prize money will soon be sent out.

So see you at the Sept. meeting.

FREE AIR CONDITIONER
($1000 retail value installed in tractor)
with your purchase of a new
CASE 970, 1070, 1175
1270 or 1370 Agri King Tractor
OFFER GOOD JULY 10 THROUGH AUG 31, 1975

case

Killam Farm Equipment Ltd.
J. & M. LINDSETH & SONS
Maurice Hart — Salesman
PHONE 385-3652 KILLAM, ALBERTA

OUR TOWN — By McClelland

Waterwell Drilling AND Servicing
LOSNESS DRILLING
Phone 386-3764
LOUGHEED - ALTA

Lougheed News

Carl and Linda Grove holidayed in the mountains for a few days.

Ken and Diane Clouston accompanied by Betty Koral, were Edmonton visitors recently. Diane brought home a Kiln and more ceramic supplies.

Miss Sharon Probst was guest of honor at a lovely bridal shower held in the Community Hall, August 11.

Jack and Shirley Johnson have been visiting their folks, the R. Smiths and J. Johnsons.

Get well wishes to Richard Rees in Camrose Hospital and Gary Smith in Killam Hospital.

Visiting Mrs. Jean Watts were Mr. and Mrs. Henry Bernard (nee Ruth McClure) and her brother, Mr. Art McClure. Mildred Clouston was very surprised to have the chance of speaking to them as they were old school friends. The McClures had the Hardware Store in Lougheed which now is the Coop store.

Mrs. Jay Burdess (Denham) with Doug, Patricia, Brenda and Gary visited family and friends. The Burdess family live in Kamloops, B.C.

Mr. and Mrs. A. Grieve have as their guest, her mother, Mrs. Laura Johnson of Edmonton.

Congratulations and best wishes to Mr. and Mrs. G. Jeffrey (Sharon Probst) who were married here on Sat., August 16.

The T. Horricks had Catherine's sister and family from Ontario visiting for a couple of days.

The Geo Carmack family has taken up residence in the former J. Quast house.

Jim, Mabel and family are giving country living a try.

South Hardisty News

Mrs. Alice Klinger visited with Martha Nokleby last Sunday afternoon.

Mr. and Mrs. Ben Flaade from Hardisty and Mr. and Mrs. Richard Klinger of Lougheed were Sunday supper guests with Mr. and Mrs. Lawrence Klinger.

Mr. and Mrs. R. Jensen from Red Deer, also Mr. and Mrs Peter Crook and family from Gold River, B.C. were Sunday supper and overnight guests with the Nels Jensens.

Mr. and Mrs. Gus Johnson, Mr. and Mrs. Don Frasier, Mr. and Mrs. Roland Vandewark and Mr. and Mrs. P. O'Reilly and grandchildren attended the Langdon Corner Pioneer Acres of Alberta Reunion last weekend. Gus and Roland drove the steam engine in the parade.

Mrs. Bea Elm had her mother, Mrs. Daisy White, from Port Angeles visiting her for a couple of weeks. Bea accompanied her mother back home and stopped in to visit her eldest son Lyndon Baum at Wenachee, Wash., and her other son Neal Baum for two weeks.

Mr. and Mrs. Doug Best from Clearwater, B.C. visited with his aunt and uncle, the Homer Elms, for a few days last week.

Mrs. Martha Lindsay and Andy Kokayko from Calgary are visiting at the Nels Jensen home for a few days. Wednesday evening they called on Peter Jensen, her brother, the Dave Livingston family and Jim Templeton and Beulah Lear.

Mr. James Templeton and Beulah Lear have just returned home from a two month holiday in Alberta.

Mr. and Mrs. Le Roy Best and family visited Bea and Homer Elm one day last week.

Mrs. Merle Chave looked after the Battle Bend store last Thursday while Mr. and Mrs. Hudson went to Camrose.

Mr. and Mrs. Dave Best from Victoria, B.C. dropped in to visit Mr. and Mrs. Homer Elm. They are moving to St. John, Newfoundland.

Mrs. Daisy Jensen, Mrs. Virginia Johnson, Mrs. Martha Lindsay and Cindy Kokayko picked raspberries at Dave Livingston's last Thursday morning.

Dr. and Mrs. Robert Anderson and Mr. and Mrs. Mel Anderson were dinner guests with the Homer Elms once last week.

Mr. and Mrs. Nels Jensen, Mrs. Martha Lindsay and Carol Kokayko were Thurs. evening visitors at the Duncan Cameron home. Their daughter Elsie and grandson Donald were also home.

Mr. and Mrs. Donald Frasier were evening visitors with the Emil Klingers last Thursday.

SIDES of BEEF	83c lb.
FRONTS of BEEF	69c lb.
HINDS of BEEF	$1.03 lb.

GALAHAD MEAT MARKET
Phone 583-3760 GALAHAD Box 100

PHONE OR SEE JAMES QUAST
DO IT NOW! BEFORE THE PLOW GETS THERE! WE HAVE A CHAIN DITCHER & BACKHOE EQUIPPED TO DO ALL GAS INSTALLATIONS IN YOUR YARDS.

ALSO DIGGING
- BASEMENTS
- GAS LINES
- WATER LINES
- GRAVES

SUPPLYING
- RITCHIE WATERERS
- HYDRANTS
- PRESSURE SYSTEMS and TANKS

SPECIALIZING IN —
- LLOYD PRECAST SEPTIC TANKS
- COMBINATION WATER SOFTENERS
- IRON FILTERS and HOSE by the foot or mile
- SEWER PUMPS and ALL CONTROLS

"CLEANING SEPTIC TANKS"
Phone 386-3776 or 386-2169, LOUGHEED
or 336-3213, VIKING

VISTA Theatre
HARDISTY, ALBERTA
TOPS IN MOVIE ENTERTAINMENT

"CONVERSATION"
Bugging Mystery Starring Gene Hackman
Adult - Not Suitable for Children - Color
Showing: FRIDAY, AUG. 22 at 8:00 p.m.
SATURDAY, AUG. 23 at 7:00 p.m.

"GODFATHER II"
Gangsters Starring Al Pacino
Adult - Not Suitable for Children - Color
Showing: SATURDAY, AUG. 23, 9:25 p.m.
MONDAY, AUG. 25 at 8:00 p.m.
TUESDAY, AUG. 26 at 8:00 p.m.

"ODESSA FILE"
Spy Adventure Starring John Voighte
Adult - Color
Showing: FRIDAY, AUG. 29 at 8:00 p.m.
SATURDAY, AUG. 30 at 7:00 p.m.

FOR ALL YOUR GRAIN HAULING NEEDS, CALL:
Fran's Hauling
PH. 888-2246, HARDISTY
PH. 386-3974 LOUGHEED

Hardisty Tire Services Ltd.
PHONE 888-3778
HARDISTY, ALTA.
Where Tires Are A Business, Not A Sideline.
"ON THE FARM SERVICE"

Fall rye must be insured

Farmers who wish to insure fall rye or winter wheat in 1976 under the "All Risk" crop insurance program are reminded by an advertisement in this issue, that these crops must be elected not later than August 31st of this year. This reminder comes from the Alberta Hail and Crop Insurance Corporation.

For other grain, elections are made in the spring, but because of the early seeding of these two crops, farmers must make their elections prior to seeding this fall.

Farmers interested in insuring these grains are encouraged to contact the Flagstaff area office in Sedgewick for details including coverage levels and premium rates.

In 1975 Alberta farmers are carrying a record amount of insurance under the 'All-Risk' crop insurance program.

Treflan this Fall cleans next year's Rape Fields

You can start a Treflan weed control program this fall just as soon as your equipment is free. And save time and worry next spring. See Your Pool Man; he has Treflan in stock right now, and good advice on how to use it effectively.

ALBERTA POOL

BREAKFAST
EVERY SUNDAY
8 a.m. to 12:00 noon
SEDGEWICK GOLF CLUB

S. & F. Restaurant
AT SEDGEWICK on HIGHWAY 13
HOURS: 6 A.M. to 9 P.M.
SEVEN DAYS A WEEK
SERVING — Full Course Meals
Chinese Food Take Out Service
TELEPHONE 384-3786

FOR SALE
NEW HOMES IN SEDGEWICK
Modern 3 Bedroom, 1152 sq. ft., galley Kitchen, "L" Living and Dining room. Large entry, with lots of closets and shelves. Full height basements c/w plumbing for extra bath and laundry.
Prefinished exteriors, with quality clad windows, never require painting.
A.H.C. approved, under new Certification Program, including 5 years warranty.
CONTACT DATS DEVELOPMENT LTD.
384-3646, SEDGEWICK 458-1110, EDMONTON
or Write: P.O. Box 203, St. Albert, Alberta

Congratulations go to Miss Irene Korth on winning the Agri Queen title. The girls were judged by a couple from Kelsey who watched and talked with them all day long although the girls did not know who they were. Irene said she remembers the couple but said it was the hardest day of her life as she had heard of her grandmother's death (Mrs. Alderdice) just previous to leaving for the Rec. Centre on Saturday.

Congratulations also go out to another winner, Miss Angela Doody on winning the Queen title at the Forestburg Rodeo. Now we have two winners after the drought.

Mr and Mrs. Cal MacPherson and family picked up Mary MacPherson of Red Deer on their way home from holidaying and brought her to to Sedgewick where she is staying with the Ed Simons'.

Mr. and Mrs. John Dumont and daughter of Alta Loma, California were the guests of honour at a large gathering at the home of Mr. and Mrs. Doug Tweedy over the weekend. Mrs. Dumont is the former Lois Hall who attended school here some years ago. Among the guests were Mr. and Mrs. Harold Stevens and family of Calgary; Mr. and Mrs. Gerald Stevens and family of Gibbons; Cathy and Lillian Tweedy, Mr. Earl Walker, Mr. Bill Wing and friend, all of Edmonton; Mr. and Mrs. Fred Zink of Grande Center; Mr. and Mrs. Dick Clarke and Mr. and Mrs. Doug Hall and family, all of Hanna; Mr. and Mrs. Don Hall and Mrs. Agnes Hall of Provost; Mr. and Mrs. Ed Simons and Bill and Miss Carol Farquharson. The Dumonts left for home on Sun. evening.

Sedgewick News

Five tables of whist players enjoyed the Senior Citizens' Card Party last Wed. afternoon. Mr. Rod MacKinnon and Mrs. Bessie Russell won prizes for the highest score while Mr. Frank Hansen and Mrs. Clara Johnsgaard were awarded the consolation prizes. During the months of July and August, everyone is welcome to the Saturday night Bingos at the Senior Citizens Club at 7:30 pm.

Mr. and Mrs. Ken Smith of Vancouver, Mr. and Mrs. John Saboe of Forestburg and Mrs. Clara Johnson of Alliance were guests at the home of Mrs. Tina Blakeney during a recent weekend.

One time Sedgewick residents, Mrs. Polly Savage and Mrs. Lil Randall spent a couple of days with the Elmer Billows last week and visited friends in the district.

Mr. and Mrs. Raymond Mikkleson and girls have just returned from a week's vacation in B.C. They stayed with Randy at Oyama and visited the Billy Billow family at Canoe.

Mr. and Mrs. Tom O'Neil and granddaughter of Red Deer spent the weekend at her parents, the Elmer Billow home. The O'Neils have a new granddaughter, born to Mr. and Mrs. Tom O'Neil Jr.

Tricia Blaeser of Heisler is staying with her grandparents, the Jim Walsh's.

Mrs. G. Anderson and her brother, Mr. Norman McKenna are in B.C. attending the funeral of their brother's wife.

One time Sedgewick residents, Mrs. G.W. Ambrose of Victoria and her two sisters and Mrs. Riley, all of Edmonton visited with Mrs. Tina Blakeney and Mrs Gwen Weber on Monday.

Mrs. Ralph Tiede and her 2 children from Strathmore spent the past week here visiting with her mother, Mrs. J.L. Muirhead and other relatives.

Mr. David Muirhead and Miss Pat Bromby of Edmonton were in town on Sunday.

Mrs. Ray Davis has just returned from two weeks she spent with her son, Dr. Ray Davis, and his wife and daughter at their cottage at Laurie Lake.

Mrs. Janet Jean Bricker (nee Muirhead) who recently returned from Australia, has spent the past week visiting at her parental home and with relatives in the district.

The sympathy of the community is expressed to the L. Korth and A. Russell families of Sedgewick and other family members on the recent death of their mother, Mrs. Annie Alderdice.

Mr. and Mrs. Ludvig Sather of Irma and Mrs. Gertie Leirdahl of Sedgewick visited at Rocky Mtn. House for a few days last week with Mr. and Mrs. Ted Cadogan (nee Ivy Christenson.)

SHOWS AT SEDGEWICK
Saturday Matinees Only
August 23 at 2:00 p.m.
" MOONSPINNERS "
starring Hayley Mills
Family — Color
August 30th at 2:00 p.m.
"Vanishing Prairie"
A true life adventure classic
Family — Color

Richard D. McCONAGHY
B.A., L.I.B.
BARRISTER, SOLICITOR, NOTARY
wishes to announce his attendance at
NO. 11. CULBERT COURT
Sedgewick, Alberta
SAT., AUGUST 23rd, 1975
and the third Saturday of each month thereafter
10:00 a.m. to 4:00 p.m.
Telephone 384-3800

SUMMER SPECIALS
STRAW HATS (Dress and Western)
½ price
Some long and some short sleeve SHIRTS
½ price
Men and Boys SUMMER JACKETS
½ price
SUITS, Dress PANTS Sport JACKETS 25 %
Short Sleeve SHIRTS 20 %
Effective August 14th to August 30th
Hansen's Mens Wear Ltd.
Phone 384-3582 Sedgewick Alberta

SCHOOL BOUND SAVINGS!
Narrow Ruled
HILROY EXERCISE BOOKS .... 88¢
Narrow and Wide Ruled
200 SHEET REFILLS .... 99¢
400 SHEET REFILLS $1.99
Narrow Ruled
NOTE BOOKS, wire bound .... 79¢
1½ Open
THREE RING BINDER $1.49
3 per Package – Regular 49c
BIC PENS .... now only 39¢
Buffalo
MATH SET .... only 99¢
WATCH FOR REXALL BACK TO SCHOOL FLYER
Values good to Sept. 6th, 1975
LORNE'S Pharmacy
PHONE 384-3528 SEDGEWICK, ALTA.

Legislative Library Box 77
Legislative Building

The red X means time to renew

The Community Press

Single Copies — 15c Sedgewick, Alta. THURSDAY, AUGUST 28, 1975 Volume 67 — No. 4

Agri Days successful

The 2nd Annual Agri Days was held August 16 and 17 with Sunday's activities cut a little short by the rain.

Saturday, August 16 got under way with men's and ladies' Fastball, garden vegetable show and a Flower Show. The entries in the Garden Vegetable were somewhat low with only 50 entries but they were of very good quality. The Flower Show held at the Community Hall was a huge success with more than 200 entries and around 300 people visiting the show. The top entry of the show was won by Bertha Rands of Alliance.

The Barbeque took place at 5 pm. with a lovely meal being served to about 250 people. This was followed by a Dance where the crowning of the Queen took place. The candidates were Donnell Forster of Killam, Cindy Quast of Lougheed, Cathy Vickerman of Hardisty, Marina Miller of Forestburg and Irene Korth of Sedgewick. The crowning took place at 11 pm, Saturday evening with 2nd runner up being Cindy Quast, 1st runner up being Cathy Vickerman, and Irene Korth crowned as the Queen for the 2nd Annual Agri Days. The Queen and her princesses were then presented with trophies from the Ag. Society and thanked for all their hard work. Then the Queen drew the lucky ticket for the $100.00 prize on the Queen tickets. This was won by Mrs. Dorothy Lane of Sedgewick.

The men's and ladies Fastball and baseball commenced early on Sunday with the Horse Show opening soon after. The men's Fastball A 1st and 2nd was split between Sedgewick and Edgerton, 3rd and 4th between Thone Tigers and Irma. Men's B was split four ways: Vermilion, Fabion, Lloydminster and Irma Midgets. Ladies A was split between Lougheed and Sedgewick with a four way split in the Ladies B: Wainwright, Viking, Rosalind and Castor. The Baseball Tournament was also called after the first games. Participating teams were Viking, Rosalind, Sedgewick, Lougheed, Killam and Spring Lake.

The Horse Show was very well attended with 76 entries. The judges, Ellis Lawes of Wetaskiwin for open class and Judy Borgel of Edmonton for the 4-H classes, very ably handled the judging. Ken Jacobsen announced the classes with Phylis helping out on the recording and Rod Doody as gate man.

The ribbons and trophies were presented by the Queen, Irene Korth. Grand Champion Halter Class, Andy Kish of Edmonton. Reserve Grand Champion, Laura McGowan of Killam. Junior Western

(Continued on Page 16)

Ernest John Sebastian received his Master of Education degree from the University of Portland, in Portland, Oregon on August 8th. Mr. Sebastian is well known in this area having served for several years as Principal of the Killam Separate School. The Sebastian family moved to Vegreville this summer where Mr. Sebastian will take up new duties.

Mr. Sebastian is a 1954 graduate of Lestock Public High School in Lestock, Sask. and attended St. Thomas More College in Saskatoon and Saskatchewan Teachers College in Moose Jaw. The Rev. Paul E. Waldschmidt, President of Portland University, conferred the degrees at an outdoor ceremony.

Report says changes are needed

by Kevin Peterson

The three-man commission reviewing Alberta's courts has found them cramped, overworked, and in need of 'drastic' reorganization to make them operate effectively.

In a toughly worded 220-page document, the commission headed by Justice W.J.C. Kirby says the lower courts are overrun with minor cases. Poor facilities mean that judges, prosecutors and police have overlapping duties that leave many citizens wondering about the fairness of the court.

"For years the provincial court of Alberta . . . has been starved financially. After years of neglect, its problems have accumulated to the point where justice is not being served effectively."

The commission's most far-reaching recommendation in the short run would eliminate the frequent option of serving jail terms instead of paying a fine levied by the court. The report notes that the practice of imprisoning people who cannot pay fines is a major factor in the high percentage of native inmates in Alberta jails.

The commission proposes that a collection agency be set up to see that fines are paid as well as suggesting a pilot program where offenders could do community work if they did not have the cash.

Justice Kirby's report also suggests the Alberta Law Research and Reform Commission should sweep through the statute books to eliminate municipal bylaws, or minor provincial laws from the court's jurisdiction.

(Continued on Page 16)

SUNDAY CATCH — The three fellows pictured here proved Sunday that there is fish in Sedgewick Lake. Would-be fishermen having been trying to land fish there ever since trout was planted last year, but with no success. Rob Clark, Clarke James and Jack Vennard of Edmonton brought in 10 Rainbow Trout on Sunday, measuring 7 to 8 inches long without heads. On Monday, several more were caught. It is assumed that these trout are part of the 7,500 yearlings planted June 11 1975 by the Wildlife Dept. of the provincial government.

— Staff Photo

THE WEATHER

by R. W. C. D

Date	Max	Min	Prec
August 19	14	9	.01" rn.
August 20	21	7	.21" rn.
August 21	22	12	.10" rn.
August 22	17	10	.04" rn.
August 23	16	4	
August 24	15	11	.03" rn.
August 25	16	5	.03" rn.

Big top coming Saturday to Killam

The Circus Big Top will raise in Killam on Saturday, August 30 when the Killam Recreation Board sponsors a local appearance of the Royal Bros. Circus.

Adults wishing to relive childhood memories or to introduce their children to the magic of the Big Top, are invited to the grounds early circus morning to view the activities and watch the feeding of the animals.

The show will be held at Killam Sports Grounds, and circus morning will be a vivid scene of trucks, tents, animals and workmen as they get the tents ready for performances at 4 and 7 p.m.

The show boasts 15 great acts to entertain children of all ages, including performing monkies and poodles, prancing ponies, and the popular clowns. You'll also see circus stars such as jugglers, acrobats and aerialists. It's a family type of show!

There are no reserved seats, but advance tickets are being offered at a discount at several outlets in surrounding towns. See the ad on page 7 for complete details.

Business Directory

Dr. J.B. CLOAREC & Dr. G. COURTEAU
OPTOMETRISTS
Prof. Bldg., Ph. 672-3361
4849-49 Street, Camrose

Dr. BERNARD CLARKE
OPTOMETRIST
4217 - 51 Street, Camrose
(3 door south of Smith Clinic)
Camrose — Phone 672-2880

Dr. D.N. TWERDUN
OPTOMETRIST
Above National Home Furn. Building. 5061-50 Street
Telephone 672-3158, Camrose

LOSNESS AGENCIES
Complete Service in Insurance & Real Estate
Notary Public
Ph. 384-3741 Lougheed

FEE & SONS LTD.
COMPLETE FUNERAL SERVICE
TELEPHONE 385-3642
KILLAM — ALBERTA
Member Alberta Funeral Information Service

FLOWERS
Hansen's Mens Wear 384-3582
Thompson Drug, Ph. 888-3786
Borth Drug, Phone 385-3598
Fee & Sons, Phone 385-3642
Mrs. K. [illegible]erson, Ph. 386-3773
FRANKIES FLOWER SHOP
Camrose — Phone 672-4473

MELODY HOUSE
Tuning and Servicing
New and Used Pianos
Bell Pianos
Phones 842-3138 Res. 842-4876
Wainwright, Alberta

ACCOUNTANT
R. G. (Bert) MILLER
ACCOUNTANT
FARM — Tax, Returns Amendments, Valuations
BUSINESS — Accounting Services, Tax Returns
No. 11, Culbert Court
Sedgewick Phone 384-3646

Daysland and District News

Mr. and Mrrs. Alex Candlish were recently holidaying in Calgary and at the Cypress Hills.

Mr. and Mrs. D. Corbert moved recently to Macorie, Sask. where he will be teaching this year.

Mr. and Mrs. Adam Brown have recently moved back to Daysland. He is employed at the Daysland General Hospital.

Lloyd and Darlene VanSlyke spent Sunday at the home of Ron and Cheryl VanSlyke in Edmonton.

Mr. and Mrs. Vern VanSlyke have returned from a three week holiday visiting relatives in Nebraska, Minnesota, Iowa and Fargo in North Dakota.

Mr. and Mrs. A. VanSlyke and family spent the weekend at the home of Mr. and Mrs. Vern VanSlyke enroute to Thunder Bay where Allen will be employed at the Great Lakes paper mill.

Mr. and Mrs. Ross Heck and family left on Monday for Medicine Hat to pick up their son from hockey school and then went on to Cypress Hills for a few days.

Mr. and Mrs. Sylvester Burkard of Victoria, B.C. and Mrs. N. Burkard of Spring Lake were guests on Tuesday at the home of Mr. and Mrs. V. VanSlyke.

Mr. and Mrs. Gerry Karpovich and family returned from holidaying at Grande Prairie and Fairmont Hot Springs.

Mr. and Mrs. Clare Lund of Slave Lake were in Daysland visiting with various friends.

Dr. and Mrs. Renney and Caroline, along with Dr. Renney's parents from England are holidaying at Waterton Lakes.

* * * * *

Daysland 4-H Clothing Club Summer Activities

Merna Lorenz and Michelle Markovich attended the 4-H Club week in July at Olds. They reported having a wonderful time and meeting many 4-H'ers from across Alta.

Sharon Paulgaard attended selections also in Olds. She was chosen to attend the Western Canada Seminar in Winnipeg along with eleven other Alberta young people.

Sharon and Caroline Smith from Heisler took the air bus to Calgary, then flew to Winnipeg along with the southern Alberta 4-H members.

They had a very interesting seminar on decision making. They also toured many interesting sights in the Winnipeg area.

The Daysland Clothing Club girls entered several items in the Daysland Agricultural Society Fair on August 16th and 17th. They were happy to come home with many ribbons in the different categories they entered.

LETTERS TO THE EDITOR

With the teachers striking for more pay, I wonder what they would think of the teachers' work in 1872.

(1) Teachers each day will fill lamps, clean chimneys and trim wicks.

(2) Each teacher will bring a bucket of water and a scuttle of coal for the day's session.

(3) Make your pens carefully, you may whittle niles to the individual taste of the pupil.

(4) Men teachers may take one evening each week for courting purposes, or two evenings a week if they go to church regularly.

(5) After 10 hours in school, the teachers spend the remaining time reading the Bible or other good books.

(6) Women teachers who marry or engage in unseemly conduct will be dismissed.

(7) Every teacher should lay aside from each pay, a goodly sum of his earnings for his benefit during his later years, so that he will not be a burden on society.

(8) Any teacher who uses liquor in any form, smokes, frequents pool or public halls, or gets shayed in a barber shop, will give good reason to suspect his worth, integrity, intentions and honesty.

(9) The teacher who performs his labours faithfully, without fault, for five years, will be given an increase of twenty-five cents per week in his pay, providing the Board of Education approves.

My grandmother received her teacher's certificate on the 24th of June, 1862. Just think of what she must have had to go through.

Taken from an Ontario magazine and submitted by Isabel Nelson

Church Services
Let The People Praise Thee, O God

SUNDAY, AUGUST 24th, 1975

United Church of Canada
Strome-Killam Pastoral Charge
Minister: H. Allan Richards
Times of Services
Strome — 9:30 a.m.
Killam — 11:00 a.m.

Daysland Alliance Church
Phone 889-2109 or 374-3889
Sunday Services —
10:00 a.m. — Sunday School for all ages.
11 a.m. — Morning Worship
7:30 p.m. — Evening service 1st, 2nd and 3rd Sundays of each month.
Wednesdays —
7:00 p.m. — Prayer Meeting and Bible study.
Mel Dietrich, Pastor

Sedgewick Lutheran Parish
Annual Parish Day at Sedgewick Rec. Centre
Family Worship 11:00 a.m.
(see boxed advertisement)
P.S. Olsen, Pastor

United Church of Canada
Sedgewick Pastoral Charge
Combined Church Service at Merna on Aug. 31 at 10:30 a.m.
Commencing September, the usual services at three points:
Merna 8:45 a.m.
Sedgewick 10:15 a.m.
Lougheed 11:30 a.m.
Minister: Rev. Robert Chappell

Killam Pentecostal Tabernacle
Sunday School 10:00 a.m.
Morning Worship 11:00 a.m.
Evening Service 7:30 p.m.
Tues.: Prayer and Bible Study at [illegible]:00 p.m.
Fri.: Young Peoples, 8:00 p.m.
Pastor Gus E. Rankel, 385-3557

Seventh-day Adventist Church at Merna
Pastor: Gordon Miller
Sabbath School 10:00 a.m.
Worship Service 11:15 a.m.
Phone [illegible]

Presbyterian Church
Minister: Rev. Larry Lin, M.A.
Killam—Galahad Charge
Sunday Services —
Galahad — 9:20 a.m.
Killam — 11:10 a.m.

St. Edmund's Mission Anglican Church
Rev. R. L. Conrad, Rector
Phone 888-3757
Sedgewick:
11:00 a.m. Holy Communion and Baptism. Rev. B. Osborne will officiate.
Hughenden:
2:30 p.m. Evensong
Hardisty:
7:30 p.m. Evensong

Killam Baptist Church
Bert Nieuwenhuis, Pastor
Manse Phone 385-3638
Sunday School 10:00 a.m.
Morning Worship 11:00 a.m.
Fellowship Hour 7:30 p.m.
Bible study and prayer service on Wednesday at 8:00 p.m.
Fridays: G.M.G. at 7:00 p.m. and Young People's at 7:30

Church of the Nazarene
Lougheed, Alberta
Manse 386-3977
Sundays:
10:00 a.m. Learning Together
11:00 a.m. Family Devotion
7:30 p.m. Prayer Meeting
No Sunday evening service from July 27 - Oct. 5 inclusive. These services will resume on Oct. 12th.
2nd Wednesday of month:
8 p.m. Missionary Meeting
Renny Tombran, Pastor

WATER WELL DRILLING
AND SAND SCREENS
CONTACT
MOUNTAIN HILL DRILLING
Ph. 372-3800 Box 114
BASHAW, ALBERTA

The Community Press
Published every Wednesday at SEDGEWICK, Alberta
MONTE KEITH, Publisher Phone 384-3641
SUBSCRIPTION RATES: Canada—In 40 mile radius...$3.50
Outside 40 mile.....$4.50 per year
Overseas and U.S.A.....$6.00 per year
Counter Sale.....15c per copy
Second Class Registration Number — 0725

NEW 1975 FORDS
1975 L.T.D., 2-door P.H.T., equipped
1975 Custom 500, 2-door, equipped
1975 Ranger F150, equipped
1976 LTD 2-door, P.H.T., equipped, demo.
1975 Granada 4-door, equipped. Demo.
1975 F100 Custom, equipped, Demo.
BLOCK'S GARAGE
TELEPHONE [illegible] DAYSLAND

ALUMINUM
AWNINGS
Patios, Door Canopies, etc.
Ornamental
Iron Railings
For Free Estimates, Service
PHONE 672-7622 collect
CANADIAN HOME IMPROVEMENTS
Camrose, Alta.
"serving town and country"

NEW UNITS IN STOCK
1975 Chev. ¾ ton, equipped
Two 1975 Chev. ½ Tons
1975 Monte Carlo, Demo.
One Impala 4-door, Demonstrator
Quality Used Units
1973 Chev. ¾ Ton, equipped
1973 Ford ½ Ton
1969 Ford Half Ton, V-8 automatic
1967 Impala Chev., 4-door, Premium. Low Mileage
1973 Meteor 2 door H.T.
1962 Buick 4-door
SWOBODA Motors
PHONE [illegible] DAYSLAND

Strome and District News Items

STROME — Mr. and Mrs. Clint Sprague and Janet motored to Calgary recently to celebrate Mr. and Mrs. Dave Gair's 50th wedding anniversary.

Mr. and Mrs. Geoff Busse of Edmonton spent a few days visiting with the Clint Spragues and Keith McDougalls.

Mr. and Mrs. J. Hauck, Mr. and Mrs. Cliff Robbins and Mr and Mrs. Pete Curtis are trying their luck fishing this week end at Mann Lake.

Mr. and Mrs. Gilbert Niehaus and Mr. and Mrs. Ken Mazure attended a high school reunion of the 1963-4 and 1964-5 graduating classes on Saturday evening. They report a very enjoyable time renewing acquaintances and reminiscing those old school days. The evening included a supper and dance in the Heisler Hall with about 65 of the classmates and escorts in attendance.

Miss Tracy Utri is a patient in the University Hospital this week where she will undergo surgery. We hope all goes well and that you will be home soon, Tracy. We also send get well wishes to Mrs. Irene Feddema who has been in the Killam hospital. Miss Kelly Niehaus is home now from the University Hospital after having been hospitalized for 5½ weeks.

Tuesday supper guests at the home of Mr. and Mrs. Dave Curtis were Mr. and Mrs. Dallas Roberts and family, friends from Ft. George, Quebec.

Congratulations to Randy and Lenore Kroetsch who exchanged wedding vows on the 23 of August at Strome Catholic Church. Many friends and neighbors and relations attended the open house and dance in the Strome Elks Hall. After honeymooning at Glacier National Park, the happy couple will be making their home at Heisler.

Home to Mr. and Mrs. Joe Eshpeter's for Lenore's wedding were Kim and Sharon of Fairview, Dennis and Nancy of Calgary, Karen and Mike Biehler and Heidi of Edson, James, of Edmonton, Miss Jean Nortin of Camrose and Mr. John Abelseth of Edmonton.

Don, Maryanne, Gloria and Violet Pfeffer, Mr. and Mrs. John Pfeffer of Camrose and Mrs. Evelyn Blaeser of Leduc spent an enjoyable holiday in Minnesota last week. While there they attended the golden wedding anniversary of Mr. and Mrs. Lawrence Wilt in Wheaton. Travelling back through North Dakota and Montana, they found that other parts of the country (as well as Alberta) are unable to harvest due to weather. Down there flash floods have dampened the prospects severely.

Guests at the Don Pfeffer's now and visiting with other relatives in the district also, are Cyril and Joan Zimmel and Cindy of Bloomington, Minn.

Mr. and Mrs. Martin Pasychnyk and family, Norman Flore, Miss Rita Mitchel and several of Doris' family from Delia spent last week fishing and camping at Cold Lake.

Mr. and Mrs. Murray Golden of Edmonton were visiting at their respective former homes and catching up on their gardening.

Mr. and Mrs. Marvin Trisko enjoyed having all their family home for the weekend to take in Lenore Eshpeter's wedding. Gerald and Lorraine and Jane and Vern MacNamara, both of Edmonton, Rick and Louise Pickford of Sherwood Park and Joyce and Terry Levins of the Canadian Forces Base at Cold Lake were home for the weekend. Mrs. Annette Patterson of Montreal took in the wedding and will be staying here for another week.

Mr. and Mrs. Joe Adams (nee Alice Seiferman, formerly of Strome) and family have moved from Calgary to Daysland last week where Joe will continue his welding.

Mr. and Mrs. J. Allers motored to Calgary for the weekend taking down some beef and visiting relatives, among them being Maynard and Marguerite Allers of Westlock, Peter and Marcel Woolf of Calgary, Mr. and Mrs Victor Allers of Calgary, and their newly married niece, Cindy and Ralph Coalchar. They also enjoyed a pleasant tour of the city of Calgary.

Mr. Ron Bergel has moved to Edmonton where he is employed by the city.

Sorry fella's, that I missed your outing to the city last week Mssrs. Ken Pollom, Pat Miller, Curtis Hill and Larry Allers met with Ron Bergel in Edmonton and some others from Daysland and attended Derby Day a while ago.

Mr. and Mrs. Sig Johnson attended the wedding of Holly Andreasson to Mr. David Heroux in Camrose on Saturday at the United Church. They then remained in Camrose for the weekend.

Mrs. Stan Johnson, Dale and Marla stopped overnight at Mr. and Mrs. Sig Johnson's enroute to Provost where Stan is putting electricity into the new hospital. The family is camping there this week.

Mrs. Annie Heisler was visiting relatives in Edmonton and Fort Saskatchewan over the weekend. Her daughter and family, Mr. and Mrs. Ian McMillan of Santa Barbara, California met her there and and then returned to Strome to spend a few days here.

More relatives from Ontario, California just dropped in today at the home of Mr. and Mrs. Don Pfeffer. They are Miss Irene Pfeffer, Mrs. Lillian Beray and Mrs. Eleanor Gallaher.

MRS. CARL STENSON — FORESTBURG
FARM AUCTION
Located at her farm, SW 14-41-16-W4, being 1½ miles south of Hastings Coulee Hall or 6 miles west and 3½ miles south of Forestburg. Terms Cash. Time 1:00 p.m.
SATURDAY, SEPT. 6th

— CATTLE —
5 registered Hereford cows (pasture bred) and 5 calves; 1 registered bull, 4 years old, purchased from Charles McKay. Sired by Twin Rivers Onward 40Z. Dam: Wabash Marjorie 40Y; 15 cows (pasture bred) and 15 calves; 2 registered open heifers; 2 dry cows; 2 open heifers; 2 yearling steers; 1 Pinto horse, 10 years old, green broken. GRAIN BIN — Westeel-Rosco 1650 bushel bin.

— MACHINERY & TRUCKS —
M.H. 90 Special Combine with cab; No. 10 M.H. Baler; 12 ft. M.H. double disk drill with fertilizer attachment; 12 ft. M.H. discer with seed box; M.H. side delivery rake with steel wheels; 12 ft. John Deere surflex; 10 ft. M.H. cultivator; Massey 102 tractor; 1964 GMC ¾ ton truck, automatic, good rubber; 1956 Dodge car, good motor; 1951 GMC ¾ ton truck, reconditioned motor; 2 sections flexible harrows and drawbar; 6 ft. M.H. mower; 25 ft. 6" Scoop-A-Second grain auger; 1 all-metal factory-built truck cover; stock racks for GMC truck; 2 bale racks; old hay buck; old 6 ft. Allis Chalmers combine for parts; many old cars and trucks.

— MISCELLANEOUS —
14 bundles asphalt shingles, grey; 25-20 rifle and shells; 9'x12' tent; tattoo set; vaccinating set; dehorners; burdizzo; saddle; bridles and neck yokes; Lumber, seven 18', 3 x 6; wagon wheels; 2 bags sheep's wool; windmill; new fence wire; gas lawn mower; electric hedge clippers; heavy extension cord; log chains; rope block and tackle; wire stretchers; battery charger; barrel pumps; car rims.

— TOOLS —
Black and Decker electric skill saw; ½" electric drill; hammers, shovels, crow bar, axes, saws, post hole auger; pick-fork; 2 key hole saws; vise; brace and bits.

— HOUSEHOLD ITEMS —
New Whirl-O-Way dishwasher; Frigidaire refrigerator; Viking stove; G.E. wringer washer; brown vinyl recliner; chesterfield and 2 chairs, wine colored; chrome table and 4 chairs; antique bedstead, like new mattress and box-spring; 4 drawer chest of drawers; antique dining table, armchair and 4 other chairs; 5 antique wood and coal heaters; cupboard, sealers.

— AUCTIONEER —
WARREN "TIP" HENDERSON
License No. 010216 Clerk — Betty Henderson

TAKE NOTICE

That the County of Flagstaff No. 29 by virtue of the powers contained in Section 3 (6) of Development Control Bylaw (Bylaw No. 182) of the said County of Flagstaff hereby grants permission to Gabriel T. Cahill of Hardisty Alta. to construct a single family dwelling on the N.W. ¼ Section 36, Township 42, Range 10, West of the 4th Meridian;

AND FURTHER TAKE NOTICE that any objections to the above mentioned proposed development may be made in writing to the Development Officer of the said County of Flagstaff at the County Office, Sedgewick, Alberta within 14 days of the date of this Notice.

Site plans for the proposed development may be inspected at the County Office during regular office hours.

D. BERGUM, Development Officer

This 19th day of August, 1975.

Beer Garden & Bar-B-Q
COME and BAR-B-Q YOUR OWN STEAK
Choose from our menu, or if you prefer, bring your own selected steak and have the use of our facility Free Of Charge.

16 oz. T-BONE $3.50
12 oz. T-BONE $3.00
ROUND STEAK $2.50
HAMBURGER on bun 80c

OPEN: Monday to Saturday, 10:30 a.m. to Midnight
Available at extra cost:
Baked Potato .... 25c Salad 35c
Extra Butter .... 5c Bun 25c

PLANNING A GROUP PARTY OR GET-TOGETHER? THEN PHONE AHEAD FOR RESERVATIONS.
Party Ice Now Available
DOUBLE L HOTEL
Telephone 386-3949 Lougheed

Daysland Auction Mart
SALES EVERY FRIDAY
Owned and Operated by Russ Sheets and Dave Hutchinson

Listings for Friday, Aug. 29th —
Quantity of Household Miscellaneous from Killam, including Lawn Mower, Tools, Dishes, etc.
Heavy Run of Weaner and Feeder Pigs expected.
Feeder Cattle and Calves.

Friday, Sept. 5th —
COMPLETE DAIRY DISPERSAL for Jerry Pepper of Riley, Alberta. Phone 663-2205.
Herd consists of 20 good Holstein cows — 4 first-calf heifers, (freshened April and May); 3 older cows (1 milking since spring, 2 others freshened middle of summer); 6 cows freshened recently; 7 cows milking since spring (two to freshen end of October, balance due later). All cows bred A.I.
The Peppers have been in the Dairy business for over [illegible] years and have culled their herd many times, leaving only the best!

If you have anything to discuss or sell, contact:

Mike Zowtuk	688-2143	Holden
Russ Sheets	672-6161	Camrose
Dave Hutchinson	855-2161	New Norway
Herb Robinson	374-3757	Daysland
Bill Hrudko	672-3510	Camrose

PHONES: Bus. 385-3808
Res. 385-2118
McGowan's Welding
Oilfield - Rig - Industrial
Portable & General Welding
Welding Supplies
★ Blacksmithing
Ornamental Iron
Killam, Alberta

Heisler and District News

Mr. and Mrs. Earl Nelson and Darcy of Lethbridge spent the weekend with Mr. and Mrs. Ken Reuther.

Mr. and Mrs. George Fankhanel and Donald and Mr. and Mrs. Francis Fankhanel and Jimmy attended the wedding of Miss Sherry Lyne Glem to Calvin James Warnock on Saturday, August 23 at the Ferintosh United Church in Ferintosh.

Pete and Gwen Liebel of Edmonton and Goar and Lorna Kroetsch of Camrose were weekend visitors with Mrs. Kate Kroetsch.

Irene Schulte of Edmonton spent the weekend with her parents Mr. and Mrs. Joe Schulte.

Floyd Fankhanel and Marie Smith of Edmonton were visitors on the weekend with Floyd's parents, Mr. and Mrs. Geo. Fankhanel.

The wedding of R[illegible] Kroetsch, son of Mr. and Mrs. Delmont Kroetsch to [illegible] [illegible]peter, daughter of Mr. and Mrs. Joe [illegible] took place at Strome on Saturday, August 23rd.

Brian Hamilton of Daysland is spending some time with Tom Lassu. Stopping by at the Norman Lassu home on Sunday were Lorna and Goar Kroetsch of Camrose.

Mr. and Mrs. Larry Wolbeck and girls of St. Albert were weekend visitors at the Otto Wolbeck home.

Miss Elaine Sommer of Edmonton and Mr. and Mrs. Lyle Scheeler of Fort St. John were weekend visitors with Mr. and Mrs. Lionel Sommer.

Mr. and Mrs. Stan Hauck and Brian and Maeve of Wainwright were weekend visitors with Mr. and Mrs. Philip Hauck. Brian and Maeve are also spending a few days with the Del Kroetsch family.

Mrs. Kathryn Tarnowski of Camrose spent a few days with the Matt Niehaus family. Kevin and Kenny Buelow of Hardisty spent a week with grandparents, Mr. and Mrs. Mrs. Matt Niehaus. Marlene and Wilfred picked up their sons on Sunday. Mr. and Mrs. Matt Niehaus spent Sunday eve with Laura and Bill Ziesel in Strome.

Mrs. Robert Heisler with Owen, Cindy and Tammy are spending a week with Mr. and Mrs. George Waechler in Calgary.

Sheryl Loesch of Lethbridge spent the weekend with parents, Mr. and Mrs. Bill Loesch and family.

Mr. and Mrs. Arnold Volk of Edmonton spent the weekend with Mr. and Mrs. Ed Volk and family.

Bev and Henry VanderHam of Edmonton and Verna and Spencer Singer and Kenneth of Spruce Grove were weekend visitors with Mr. and Mrs. Marvin Kuntz and family.

Sylvia and Boze Kroetsch of Edmonton, Shirley and Bill Bright and Billy Jo of Edmonton and Ricky and Nolan Hoyme of Camrose were all visitors over the weekend at the home of Mr. and Mrs. Delmont Kroetsch.

Miss Debbie [illegible] and her fiance Ken [illegible] of Edmonton were weekend visitors with the Gilbert [illegible] family.

[illegible]

Newlyweds, C[illegible] and Lenore Kroetsch [illegible] into the [illegible] formerly known as the convent in Heisler.

Norbert and [illegible] Sunderman of [illegible], B.C., Paul and [illegible] Sunderman of Penticton [illegible] and Hank Sunderman of Stony Creek Lodge were visitors through the week at the home of Mr. and Mrs. Lawrence Sunderman. On Monday Doris and Russel Sveatham and daughter, Patty Anne of Strome spent the day at the L. Sunderman home.

Mr. and Mrs. Sylvester Kuntz were Sunday visitors with Sherrie and Neil Tollefson and family in Dried Meat Lake.

Rose and Albert Kroetsch spent a few days with Corey and Joan Kroetsch and family in Coronation. Albert helped Corey build and fix corrals.

A lovely shower was held in honor of Miss Arlene Lassu on Sunday afternoon, August 17 in the Elks Hall. Hostesses were Mrs. Norm Lassu and Mrs. Robert Heisler. The wedding of Arlene to Roger Dibben of Edmonton will take place on August 30 in Heisler.

DID YOU FORGET?

There i$ a $mall matter which $ome of our ubcriber$ have apparently forgotten. To u$ it i$ nece$$ary in our bu$ine$$. We are very mode$t and do not wi$h to $peak about it.

USE THE CLASSIFIED ADS TO BUY, SELL, OR RENT

FIFTY DOLLARS A YEAR!

The Elk Island Regional School Authorities Association has maintained negotiations with their staffs during the summer months in an effort to reach a mutually agreeable settlement in wages and benefits, to avoid any disruption in the education of our children.

The last meeting between negotiators for the teachers and the E.I.R.S.A.A. resulted in agreement, after substantial aggregate concessions by the boards concerned, on all aspects of the proposed contract except for the last three stages on the grid.

Fifty dollars a year on each of only three grid positions separates the trustees' position and that of the teachers!

The teachers demands are:

7200	8200	9200	11200	11800	12500
10800	12500	14300	18350	19050	19750

The E.I.R.S.A.A. offer is:

7200	8200	9200	11200	11800	12500
10800	12500	14300	18300	19000	19700

Trustees, who have enjoyed a good and mutually respected rapport with their teachers, are curious to know if their staffs are aware of the final offer made. They sincerely hope the teaching staffs will recognize and meet the demonstrated willingness of their boards to meet their demands.

Elk Island Regional School Authorities Assoc.

announcing a new service for Alberta Farmers, Feed Lot and Mill Operators.

You can get the latest grain price information by dialing "0" and asking the operator for ZENITH 22075 toll-free or by dialing
Red Deer 347-8155

Alberta
AGRICULTURE
Alberta Grain Commission

Water Wells
DRILLED, CASED & DEVELOPED
ERICKSON DRILLING
Phone 583-3758 GALAHAD

KILLAM SHEET METAL Ltd.
Plumbing — Heating — Air Conditioning
Lennox Furnaces and Air Conditioning
Meyers Pressure & Septic Tank Pumps
Water Softners & Water Iron Filters
Eavestroughing Installed
Lloydminster Septic Tanks
Propane and Natural Gas Installations
CALL US FOR A FREE ESTIMATE
BUSINESS PHONE 385-3877
AFTER HOURS EMERGENCY SERVICE:
Heating - Phone Gilbert, 385-3694 or Roger at 385-3532
Plumbing — Phone Jay at 385-3562

Swimmers in provincial finals

F[illegible] are the results for [illegible] compe[illegible] Alberta Summer Swim [illegible] held on Saturday, August [illegible] at the Bonnie Doon Pool in Edmonton.

Deanna Wilson, 9th in 50M Backstroke with 50.7 sec.

Glenn Black, 7th in the 50M Back-stroke with 40.8 sec.

Stuart Wilson, 6th in 60M Breaststroke with 45.1 sec.

Lee Black, 10 in the 25M Butterfly with 20.9 sec.

Lee Black, 9th in the 100M Individual Medley with 1:45.0.

Darren Grant, Ron Bergeson, Wes and Carey Jackshaw, 9th in the 200M Relay with 2:[illegible]

These swimmers deserve hearty congratulations and recognition, both for their many hours of training and for their fine Provincial showing. They are all just second year competative swimmers and several of them are in the bottom age of their age group. Next year looks very bright indeed and the Aqua Aces will likely see many new and old faces in their ranks come May 1st, 1976.

* * * * * * *

The annual wrap-up for the Killam Aqua Aces Swim Club was held Wednesday, August 20 in the Agriplex. The evening consisted of a pot-luck supper, bowling and presentations. The trophy for the "Most Dedicated Swimmer" was awarded to Stuart Wilson while Lee Black received the "Most Improved Swimmer" trophy. The selection of the recipients was by Chuck Olson. Special presentations were made to Janet Borth, Irene Black and Mike Voytechek in recognition of their voluntary and outstanding efforts towards the pool, the Regional Meet and the Swimmers. The ladies caught by surprise, gave short, very gracious replies and Mr. Voytechek stated that he was pleased to have had the opportunity to work with the Killam and district swimmers. He said that the rewards in competative swimming were tremendous and wished all those participating in the Provincial Finals, good luck.

Ribbons from the Coronation Dolphin Swim Meet held on August 13 were then presented. Results were as follows:

Lee Black and Ron Bergeson, 4 firsts; Stuart Wilson, 3 firsts and 1 third; Glenn Black, 2 firsts, one second and 1 third; Ginette Basterash, 3 firsts; Kim Freadrich, 1 first, 1 second and 2 fourths; Michael Borth, 1 first, 1 third, 1 fourth and 1 fifth; Deanna Wilson, 2 firsts, 1 second and 1 third; Gary Basterash, 3 fourths and 1 fifth; Allison Gaume, 2 thirds, 2 fourths; Iris Anderson, 1 first, 1 second and 1 third; Elaine Basterash, 1 first, 1 second, 1 fourth and 1 fifth; Teresa Mann, 2 fourths; Mike Voytechek, 1 first and 2 seconds.

The Coronation meet was won by the home club with Killam placing second and Forestburg placing third. The trophy for the top male swimmer of the day was shared between Ron Bergeson and Lee Black.

A vote of thanks was extended to the 1975 Swim Club Executive who will serve a second term in 1976. The executive consists of President - Irene Black, Vice President - Ruby Wilson, Sec. - Dorothy Gaume, Treasurer - Marlene Freadrich, Corder - Jean Bergeson, Publicity - Janet Borth.

Galahad

Mr. and Mrs. Domonic Gamroth were Daysland visitors this week visiting their daughter, Mr. and Mrs. Peter Pudlowski and family.

Mrs. Stephen Saruga is vacationing at her parents, Mr. and Mrs. Fred Kuefler.

Mr. and Mrs. E. Panchysyn and Heather of Calgary were guests of Mrs. Ernie Fergusson. They also visited Mr. Fergusson who is in Galahad Hospital.

Mary and Cathie Husty returned home from their vacation in B.C.

Mr. W. Wise was a business visitor in Castor.

Congratulations to Mr. and Mrs. Ed Chernowski on the birth of a son.

Sorry to hear Mrs. Anne Wise is in hospital.

Mr. W. Wise was a Forestburg visitor on Saturday.

Mr. and Mrs. Peter Miller were Galahad visitors on Sat.

PLAY BINGO
Every Wednesday
at Killam Elks Hall
Proceeds to Community Hall
8:00 p.m.

KILLAM FARM EQUIPMENT case
Your J. I. Case and David Brown Dealer
Salesmen: Maurice Hart and Jens Lindseth
B 4 You Buy Give Jens a Try

1030 Case Diesel — 1100 M-F Diesel
1520 J. D. Diesel — 706 I.H.C. Diesel
1000 M-M Diesel — 1800 Oliver Diesel
190 XT Allis Chalmers, Propane

- Good supply of New Holland Balers
- Hesston Model 30A Stakhand
- New Hesston 16 ft. S.P. Swathers
- New Holland Combines, S.P.

(Also Used Balers)

KILLAM FARM EQUIPMENT
Phone 385-3652 Killam, Alta.

A SINCERE THANK YOU!
TO ALL MEMBERS OF THE KILLAM-STROME CO-OP FOR MAKING OUR 'MEMBERS ONLY SALE' SUCH A SUCCESS.
During this day, we gave back to the members — IN CASH — the total amount of
$2,540.15
KILLAM-STROME CO-OP

Camrose & Killam Auction Markets
SAT., AUGUST 30th — 1:00 p.m., Regular Saturday Sale, Misc. 10:00 a.m.; Hogs 12 noon; Cattle 1:00 p.m.
DAIRY DAY — Approx. 75 head featuring Complete Dispersal of 25 Holstein Cows.

LUMBER — LUMBER — LUMBER
CAMROSE AUCTION MARKET
SAT., SEPT. 6th — 11:00 a.m.
Approximately 150,000 ft. Dimensional Lumber
Sold in Lift Lots — Fork Lift Available to load
PLUS REGULAR SATURDAY SALE

FRIDAY, SEPT. 5th — Horse Sale at 7:30 p.m., at the Camrose Market.
SAT., SEPT. 27th — Saturday Sale featuring Household Dispersal at 10:00 a.m.
SAT., OCT. 4th — Dispersal of Registered Polled Hereford Cows and Calves for Al Nordstrom of Millet, at the Camrose Mart.
SAT., NOV. 1st — Complete Dispersal of 80 Dairy Brown Swiss at Camrose Market.
RECEIPTS FOR WEEK OF AUG. 22nd:
864 Cattle and 214 Hogs
32 RWF Steers, 700 lbs. - 33.90 — 13 RWF St., 801 lbs. - 36.00
24 RWF Hfrs. 609 lbs. - 27.90 — 13 RWF Hfrs. 617 lbs. - 28.40
9 RWF Hfrs. 711 lb. - 30.40 — 6 RWF Hfrs. 683 lbs. 31.10
SELLING CATTLE OR HOGS, GIVE US A CALL!

— AUCTIONEERS —
Otto Streberg, Lic. No. 010098, Ph. 672-4496
Dennis Streberg, Lic. No. 010097, Ph. 385-3746
Gerry Streberg, phone 672-5475

The Pool has the Pair to Beat Wild Oats

GRANULAR AVADEX
Your Pool Man has AVADEX BW (that's Avadex in granular form) now * so that you can apply this dependable, pre-emergent herbicide this fall to control wild oats in next year's wheat, barley, rapeseed, flax, mustard and sugar beet crops.
AVADEX BW can be applied from October 1 until freeze-up

BARBER SPREADER
And Your Pool Man has the Barber Engineering Dual Purpose * SPREADER. Ideal to use this fall for applying Granular Avadex in an economical no-waste even application pattern. Metered feed measures the product as it goes through the spreader.
* Use your Barber SPREADER for Fertilizer, too.

USE THE POOL'S PAIR THIS FALL FOR EARLIER SEEDING NEXT SPRING
ALBERTA POOL

WANTED — 8 quarters or more of choice farmland in a solid block. With or without buildings.

Flagstaff Realty Ltd.

Box 96 KILLAM, Alta.

OFFICE HOURS

Tuesday, Wednesday, Thursday and Friday
From 10 a.m. to 12 noon and 1 to 5 p.m.
Business Phone 385-3689 or call George Etty at Alliance

OWNED BY THE ETTYS

Keeping in touch

Arnold Malone, M.P.
Battle River Constituency

Even though the House of Commons has recessed until October 14th, I still find myself crisscrossing back and forth between Battle River and and Central Canada. Recently, while home for a short duration, I was able to set up my mobile office at the Camrose and Stettler Fairs. The mobile office proved, especially in Stettler, to be a worthwhile establishment. By the time I had completed the two fairs, I had a very large number of work projects to delve into on my return to Ottawa.

Immediately following the Stettler Fair, I left for the opening ceremonies at Hobbema's Indian Days. I had received a special invitation to attend this event in return for representation I made on the behalf of the four Band Councils early in the spring of 1975. Indian Days is, I am sure, an event that many would enjoy.

My obligations to the Privileges and Elections Committee required my return to Ottawa on August 10th. The Committee sat for four days in very intense sessions which started with early morning Caucus meetings and proceeded into the hearings persay until approximately 8:00 p.m. Each day was concluded with an evaluation of the day's hearing and an orientation on the next day's witnesses. The hearings will reconvene on Oct. 7th, 1975.

On Friday, August 15th, I was involved in a day-long meeting in Toronto and then escaped for some rest and relaxation as a guest of Perrin Beatty, MP in an agricultural riding in Ontario. Perrin is the great grandson of one of the Beatty brothers that most constituents still recognize by the trade name they have often seen on windmills, water pumps, barn cleaners, stoves, fridges and many other pieces of farm equipment and appliances.

Perrin toured me through some of the richest agricultural land in Ontario and also treated me with a visit to the Guelph Agricultural College & Experimental Station. Corn crops are a source of awe to a westerner. At times, we were literally driving through tunnels of corn. At rural crossroads, one could not determine whether there was traffic coming from the sideroads because of the height of the corn crops.

Perhaps the most unfortunate observation was the confirmation that Ontario, like elsewhere, is using its best agricultural land for industrialization and urban sprawl. Not only a shame, but an absolute crime against humanity.

Remember, any of you who are intending to make application for a winter 1975 - 76 Local Initiatives Grant (LIP), that the deadline is Sept. 12. That is earlier than usual, so plan accordingly.

Here at the home office, I have been receiving regular calls from constituents and have spent considerable time sorting out the many concerns that have been brought to my attention. In my spare time, I have been an apprentice farmer. It sure feels great to do some physical work again. Politicians often have a difficult time keeping in touch with their muscles.

USE THE CLASSIFIED ADS

WANT A WASHER AND DRYER THAT CAN TAKE IT?

3 REASONS FOR BUYING A SPEED QUEEN WASHER and DRYER

1. FULL TWO-YEAR PARTS & LABOR WARRANTY — ASK ABOUT OUR COMPLETE PYRAMID OF PROTECTION
2. SPEED QUEEN WASHERS AND DRYERS HAVE QUALITY AND DEPENDABILITY PROVEN IN THOUSANDS OF COIN-OPERATED LAUNDRIES.
3. OVER 65 YEARS OF LAUNDRY EQUIPMENT MANUFACTURING EXPERIENCE.

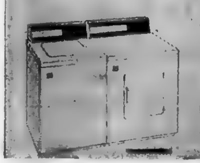

AUTOMATIC WASHER
- Three water temperature selections
- Multi-cycle controls with special Washable Knits/ Durable Press cycle
- Porcelain enamel tub
- Two speed selections

ELECTRIC DRYER
- Permacote® steel drum
- In-A-Door lint screen
- Three temperature selections

Killam Electric Ltd.

PHONE 385-3550 KILLAM, ALTA.

LATEST FASHION in LADIES WEAR

- CARAVELLE WATCHES & CLOCKS
- CORO JEWELLERY

SAUNDERS VARIETY STORE

KILLAM — ALBERTA

Killam Auxiliary News

Ruth Johnson's visitors were Mr. and Mrs. Yatherole and family of Wetaskiwin, Maude Sather and Inez Sather of Sedgewick and Mr. and Mrs. S. Simins and family of Calgary.

To visit Mrs Dina Winsink were John and Bea Winsink of Castor.

Visitor of Mrs. Emelie Sather was Bertha Olsen of Daysland.

To see Mrs. Margaret Karchut were Mr. and Mrs. Ed Teague of Vancouver.

W. Markwart of Lougheed visited with Mrs. M. Markwart and Otto Korth.

Visiting Mr. Math Farvolden were Mrs. Midbo and Mable Wilson of Vancouver and Harold Midbo of Daysland.

Visiting Mrs. J.H. O'Brien were Ike Rieger of Saskatoon, Sask. and Mr. and Mrs. Earl A. Sonneveldt of Vanderhoof, B.C.

Visitors of Mr. Fred Krausert, included Stan and Jean Erickson and family, grandson Mark Loesch, Shelly Erickson, Marg and Kenny Loesch and boys and Danny Erickson.

Lil Randall and Pauline Savage, both of Edmonton, visited Flagstaff Auxiliary.

LET WANT ADS WORK FOR YOU

Mr. and Mrs. GAIL SEWARD — STROME

PUBLIC Auction

Having been favored with instructions from Mr. and Mrs. Seward, who are moving to Sedgewick, the undersigned Auctioneers will sell by Public Auction, in the Hamlet of Strome, on

SATURDAY SEPT. 6

Sale starts at 11:30 a.m. Lunch by local ladies

— ANTIQUES & FURNITURE —

8-piece Dining room suite; Cuckoo clock; Antique china cabinet; antique magazine rack; large flower stand, small flower stand, other stand; Antique writing desk; Antique mirror; Antique dresser; 4 antique chairs; 3 old kitchen chairs, wardrobe, old-time chesterfield, another chesterfield, old kitchen cupboard; kitchen table; antique cookie cans; C.P.R. station coal heater; bathroom scale; wall [illegible], 4 pc. bedroom suite, complete; steel bed c/w mattress; Connor electric washing machine; mops, scale, [illegible], meat saw; electric fan and heater; caloric gas stove; 5 lamps; corner cupboards; Singer portable sewing machine; kettle, toaster, sprinkler can, bread pans, Sunbeam [illegible] beater, Complete set of Wear Ever Pots; waffle iron; Regina deluxe vacuum cleaner, used 6 hrs. [illegible] large assortment of dishes including some antique dishes, Quantity of pint and quart sealers.

— MISCELLANEOUS ITEMS —

Do it yourself Popular Science books, other books; electric fan, [illegible] rugs, scatter rugs; bedding including sheets, pillows, etc; Clothing & Footwear; Warm Morning heater; Craftsman power saw w 8" tilt blade and ½ hp electric motor; tacker, ½" electric drill; Skill saw w 7¼" blade; mitre saw; Some plumbing tools, copper pipe and fittings; emery wheel, breast drill, hand saws, planes; 4" leg vise; cross-cut and rip saw; tap and die set, trowels; spades and shovels, scythe, wood clamp, ½", ¾", 1" galvanized pipe; grease gun, carpenters bench w vises, electric cord; T.V. cord; bull nose plane, 24" plane; [illegible] aluminum level and other level; bolts, nails, shinglers hatchet, knee pads, open end wrenches from 3/8" to 1[illegible], breast drill; 9" circular saw, quantity of files, all assorted sizes; buck saw, coal pail, crow bars; tie down straps; picks; blow torch, ladders, 14 ft. ladder; quantity of planks; two 14' [illegible] rope, wire stretcher, 5 steel fence posts, car jacks, sand screen, anvil, nail puller, butchers clever, homemade buck saw, 2 squares, screw drivers, hammers, chalk line, brace & bit, tape line, bud guage, roof jacks, step ladder, [illegible] new snow fence, [illegible] power mower, [illegible] deluxe garden cultivator, 100 ft. garden hose, flour and spice bin - 1910; garden tools; sprinklers. Everything from the house and shop. Plus other misc. items.

Auctioneer's Note: Mr. and Mrs. Seward are moving to the lodge at Sedgewick, therefore everything must be sold. The Antique furniture is in real good condition and so is the other furniture, as well as the shop tools. Don't miss this sale. Remember the date and place.

Zowtuk, Sheets, Hutchinson Auction Service

M. N. ZOWTUK	RUSS SHEETS	DAVE HUTCHINSON
Lic. No 010259	Lic. No. 010094	Lic. No. 010147
Phone 6[illegible]-2143	Phone 672-6461	Phone 863-2161
Holden	Camrose	New Norway

Danger to operators of microwave ovens

Dr. Donald Mackay, Medical Officer of Health in the Alberta East Central Health Unit, stated today that improperly operating microwave ovens can be hazardous to health.

Dr. Mackay pointed out that during the past few years, there has been a dramatic increase in the use of microwave ovens, both in the home and commercial use. These ovens use a wave similar to television or radio to cook food in a very short period of time. However, if the oven is not operating properly, or is in such a condition as to allow the escape of microwaves, the operator's health could be seriously affected.

Dr. Mackay gives the following rules of safe operation:

1. Oven should be placed at a height of 45" to the centre of the door from the floor.
2. Stand at least one arm's length away from an operating oven.
3. While oven is operating, the door should be closed.
4. Never look through the oven door while it is in operation.
5. An empty oven should not be operated nor should metal cookware be used.
6. The oven has safety locks to insure the oven does not operate with the door open. These should not be tampered with.
7. An oven that is damaged in any way shouldn't be used. The oven should be regularly services by a qualified serviceman for signs of wear, damage or tampering.
8. Scouring pad, steel wool, or other abrasives could damage the oven. To clean the oven cavity, doors and seals, use water and mild detergent. This cleaning should be done after each use.
9. If you use a cardiac pacemaker, an operating micro wave oven should never be approached.

Dr. Mackay also stated that a simple test conducted by one of the Public Health Inspectors will determine if an oven is safe to operate. He pointed out that this service is available from any Inspector in the Health Unit, and can be obtained by calling 672-3161 in Camrose and asking for a test.

North West Trust

Guaranteed Investment Certificates

1 year	8¼%
2 years	8%
3 years	8¼%
4 years	9%
5 years	10%

Minimum - $500.00

Your Bonded Agent:—

SID JAMES,

JAMES Real Estate and Insurance

KILLAM, ALBERTA
Bus. Phone 385-[illegible]
Res. Phone 385-3616

Member Canada Deposit Insurance Corporation

Killam Agriplex Public Swimming

Every afternoon during July and August – 2 to 4:30 p.m.

Evenings - Tues, Thurs. 7:30 to 9 p.m.

Fri., Sat. - 7 to 9 p.m.
Sunday, 7 to 10 p.m.

No swimming July 1 & 26 or August 15-16-17

KILLAM Sports Ground
4:00 and 7:00

SATURDAY AUGUST 30
Sponsored by RECREATION BOARD

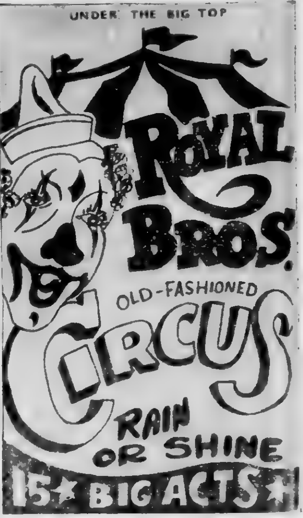

[illegible] THE CIRCUS ELEPHANTS	FUNNY CLOWNS

EDUCATED ANIMAL ACTORS
ROYAL BROS. CIRCUS MILITARY PONIES

THREE [illegible] OF HIGHLY SKILLED JUGGLERS
HIGH IN THE DOME OF THE BIG TOP —
[illegible] VIRGINIA AERIAL WEBB

BONGO THE T.V. CHIMP	[illegible] THE UNICYCLE WIZARD

[illegible] MESS OF MUTTS — CANINE [illegible]

SEE THIS AND MUCH MORE

All Advance Tickets: $1.50
At the Door: Adult $2.50 Child $1.75

Tickets available from members of Killam Recreation Board and at the following locations:

Borth Pharmacy, Killam	Heider Motors, Hessler
Super A Store, Killam	Fore thing Fashions, [illegible]
Killam-Strome Co-op, Strome	Losness Agencies, Lougheed
Swoboda Motors, Daysland	Lakeview Service, Hardisty
Badry's Esso, Sedgewick	Bruno's Service, Killam
Lorne's Pharmacy, Sedge.	Agri Plex, Killam

Special Exhibits and Zoo open 1 hour before show times

SEE HENRIETTA, the 4-TON HIPPOPOTAMUS

HURRY !!

Pick out your own floor plan, style, flooring, colours.

HOME BUILDER is building in Killam. Move in within 8 weeks.

Apply to Box 99, Sedgewick

FOR SALE

NEW HOMES IN SEDGEWICK

Modern 3 Bedroom, 1152 sq. ft., galley Kitchen, "L" Living and Dining room. Large entry, with lots of closets and shelves. Full height basements c/w plumbing for extra bath and laundry.
Prefinished exteriors, with quality clad windows, never require painting.
A.H.C. approved, under new Certification Program, including 5 years warranty.

CONTACT DATS DEVELOPMENT LTD.
384-3646, SEDGEWICK 458-1110, EDMONTON
or Write: P.O. Box 203, St. Albert, Alberta

AND THE ROOF CAME OFF — No, there wasn't a tornado -- just Oliver Seal busy dismantling the top story of the Pioneer Hotel in Sedgewick. The top floor had not been used in recent years, so has been eliminated. Usually, when there's a roof to put on, or a barn to shingle, it rains, but Mr. Seal was fortunate to have the new roof completed before last week's rainy weather arrived.

GREEN ACRES

GLEN WERNER, D.A.

Grain Price Phone-In-Service

Complete grain and oilseed price information is available any time of day or night through a new telephone service provided by the Alberta Grain Commission.

Marvin Moore, Alberta Minister of Agriculture, says that anyone in the province can obtain this price information without charge by dialing the long distance operator and asking for Zenith 2-2075.

Residents of 6 Alberta telephone exchanges can hear the same price report by calling local numbers. These numbers are: Grande Prairie, 532-9397; Edmonton, 423-4383; Vermilion, 853-5422; Red Deer, 347-8155; Calgary, 265-1540; and Lethbridge, 329-4909.

The report, revised three times daily, gives the latest prices for flax, rye, rapeseed, feed wheat, feed barley and feed oats. Included in each report are street prices, feedmill prices, Winnipeg Commodity Exchange futures prices, and in the case of rapeseed, the Vancouver cash prices.

"Until now, farmers have relied chiefly on radio broadcasts for current grain and oilseed prices," says Mr. Moore. "The phone-in service gives them still another source of information, one they can consult as they make day-to-day buying and selling decisions."

These numbers have been operational since August 1st with good success. However, farmers must note that these numbers are not the same as those for the Alberta Feed and Forage Exchange. The Feed and Forage numbers can be obtained by calling my office, and should be used to list feed and forages.
and forages.

All farmers, feedlot and mill operators are encouraged to use these new numbers to obtain up-to-date grain and oilseed prices for their operations.

"Back to School" Food Savers

CAMPBELL'S — 10 ounce tins MUSHROOM SOUP	4 for $1.00
TOP VALU — 14 fl. oz. BEANS with PORK	3 for 89c
HEINZ FANCY — 48 fl. oz. TOMATO JUICE	each 75c
HEINZ — 128 fl. oz WHITE VINEGAR	$1.29
ONYDOL — King Size DETERGENT	5 lb. box $2.29
CATELLI — Family Dinner — 11 oz MACARONI & CHEESE	2 for 65c
KON TIKI SLICED — 19 oz. PINEAPPLE	2 for 99c
BRIQUETS, Kingsford 5 lbs.	75c
10 lbs.	$1.49
WIENERS, Swifts reg. or all-beef	79c
SAUSAGES, Swift's Lazy Maple	lb. $1.19
ORANGE JUICE, T.V. frozen	2 for 95c
PEACHES, B.C.	lb. 33c
CARROTS, B.C.	2 lb. bag 33c
PEARS, Washington	lb. 33c

COAT & JACKET SALE
STARTS TODAY

Clearing Lines Drastically Reduced

- MEN'S
- WOMEN'S
- TEENS
- CHILDREN'S

Shop early and SAVE!!

BEAIRSTO BROS.
PHONE 384-3741 SEDGEWICK

HARDWARE SPECIALS

GOLF CLUB SET special $19.95
Spalding "Tru Flight" 7-piece set consists of 1 & 3 woods, 3-5-7-9 irons and putter. All have comfortable grips and steel shafts Regular $59.95.

GOLF CLUBS by Campbell $98.95
7 piece set (Bellerive) Aluminum shafts, soft rubber grips. Regular $125.00.

JUICE SET, 7-piece $4.98
42 ounce decorated jug, with 6 tumblers. Regular $5.95.

COFFEE MUGS 3 for $1.98
Daisy Stacking type. Regular 69c each.

PROPANE CAMP STOVE special $27.95
"Ranger" (Ash/Fash) two-burner stove, roomy grid, 14,000 [illegible] burners easy carry case Operates on any disposable propane bottle. Regular $31.95.

STILL SOME LEFT —
BRIGHT RED BARN PAINT gal. $8.95

SPECIALS

M.T.D. 26" RIDING MOWER, 5 h.p.
Adjustable height, Briggs & Stratton engine, ideal for large lawn
Reg. $529.95 FALL SPECIAL $189.95

M.T.D. 22" Self-Propelled MOWER
3.5 h.p., Briggs & Stratton engine, 8" wheels, easy height adjustment, handle mounted controls.
Reg. $195.00 FALL SPECIAL $184.85

M.T.D. 18" ELECTRIC MOWER
10 amp C.G.E. motor, 7" wheels, 5 position wheel adjusters.
Reg. $99.95 FALL SPECIAL $89.95

MARSHALL WELLS

AGT GOOD NEWS PARTY LINE

- AGRIC. BINGO
Monthly Agricultural Bingo on Monday, Sept. 1st at the Hardisty Elks Hall, starting at 8:00 p.m. Come one, come all!
- BINGO AT LOUGHEED
Household Variety Bingo at Lougheed Community Hall, Oct. 13 at 8 p.m. Advance tickets available at Smith's Service or ph 386-3757 Sponsored by Lougheed Agricultural Society (Arena Fund)
- ANTHROPOLOGY CLASS
The first class meeting for Anthropology 306, U. of A. evening credit program, will be held in the Killam Public School, Sept. 8 at 6:30 p.m. For information Phone 384-3521.

PUT IT HERE

CALL OR WRITE THE EDITOR OF THIS PAPER TO INCLUDE GOOD NEWS OF EVENTS AND HAPPENINGS YOU WANT TO SHARE COURTESY AGT

Sedgewick News

Mr. and Mrs. A Cleveland enjoyed a month's vacation in England and Scotland this summer, The boys holidayed with Mrs. Cleveland's parents in B.C. while their parents were away.

The Greg Martins have moved into the house formerly occupied by the Olmstead family. At present they are not in residence there as on Sunday, accompanied by Mrs. Martin Sr., they went by airplane to New York. They expect to return later this week.

Mr. and Mrs. Cecil Gould attended the wedding of his sister, Mrs. Vivian Hughes in Wetaskiwin on Saturday, Aug. 23.

John Hughes of Wetaskiwin is visiting with his aunt and uncle, Mr. and Mrs. Cecil Gould.

Welcome to town to the Manfred Jesswien family who have moved into the house formerly occupied by the Al Walkers.

Mr. and Mrs. Jack Vennard and children of Edmonton spent the weekend here visiting old friends, among them the Rob Clark and the Clarke James Jr. families.

Mrs. Frank Weber and daughter, Elaine of Edmonton, spent a week as guests of Mrs. Gwen Weber.

Mrs. H. Abbott Sr. has returned to her home in Edmonton after a visit with her son and family, the Harry Abbotts.

Mr. and Mrs. S. Galletly and Mr. and Mrs. Eldon Ferrier arrived home on Sunday from a few days holiday at Prince George and Kelowna, B.C.

Mr. and Mrs. Willie Hallum were in Edmonton on Sat. to see their first nephew, born to Irene's brother and his wife, Mr. and Mrs. Wayne Wegenast of Edmonton.

Mr. and Mrs. Larry Truss and Kevin motored to Edam, Sask. on Friday to visit relatives. They returned on Sun. bringing with them Maisie's mother, Mrs. Boyd, who will be their guest for a while.

Mr. and Mrs. R. Muirhead and Mrs. Janet Jean Bricker visited with Mr. and Mrs. John Muirhead and family of Innisfail for several days last week.

Mrs. Jeanette Moran of Hardisty visited with the Rod MacKinnons and the Gerry Millers last Thurs. afternoon.

Four tables of whist were played at the Senior Citizens Card Party on Wednesday afternoon. Mr. Frank Hansen and Mrs. Hazel MacKinnon won first prizes for the highest scores.

Lorna Hallum and Timmy Gould enjoyed a week at 4-H camp at Hardisty.

Mr. and Mrs. James Hallum recently spent a weekend in Kelowna visiting with relatives.

One time resident, Vivian Hughes and Marty Gage were united in marriage at the Emanuel Anglican Church in Wetaskiwin, August 23, 1975. Daughter of the bride, Julie Dallyn and brother-in-law of the groom, Jim Murry, were attendants. Bride was given away by son, Jim Hughes.

A small family reception followed the service. Guests were from the Vancouver area, Edmonton, Ponoka, Wetaskiwin and Sedgewick.

After a brief honeymoon, the couple will reside in Wetaskiwin.

SEDGEWICK LAND and INSURANCE
★ Real Estate
☆ Insurance
★ Treasury Branch Agent
☆ Associated with Cormie & Kennedy, Barristers & Solicitors.
☆ Fishing & Hunting Licenses
RAY POTTAGE, Prop.

NORTH WEST TRUST CO.
Rates in effect on
ON GUARANTEED INVESTMENT CERTIFICATES

1 year	8½%
2 years	8%
3 years	8½%
4 years	9%
5 years	10%

Agent:
John Brandingen
Phone 384-3789 Sedgewick

BREAKFAST
EVERY SUNDAY
8 a.m. to 12:00 noon
SEDGEWICK GOLF CLUB

SPECIAL PRICES
ON USED UNITS

1974 GMC ½ ton, 454 engine, low mileage
1974 Chev. Super Cheyenne ½ ton
1974 GMC ¾ ton
1972 GMC Van
1973 Ford Galaxie 2 door H.T.
1973 Chev. Impala 4 door sedan
1972 Ford Custom ½ ton
1971 Ford ½ ton
1969 GMC 1 ton, box and hoist
1969 GMC 960 Truck
1956 Ford 1 ton 1969 Ford 1 ton

1974 Buick Estate Wagon, good value
1973 Pontiac Parisienne 4 door H.T., excellent condition.
1970 Pontiac Parisienne Brougham
1969 Javelin 1962 Pontiac Laurentian

1975 YAMAHA 100 TRAIL BIKE, excellent condition
1966 J5 Bombardier Track Unit, completely overhauled and in good condition.

WE HAVE A NUMBER OF 1975 TRUCKS, CARS AND CAMPER TOPS

MacLENNAN MOTORS Ltd.
Pontiac — Buick — G.M.C.
Box 88, KILLAM Phone 385-3565

NEW STOCK ON HAND

New WHITE TRACTORS In Stock
Model '1370' and Model '1270'
Model '1555' TRACTOR, front end loader

4-150 4WD TRACTOR, air conditioning heater, radio and duals
2-150 2WD TRACTOR
1 - 4-180 TRACTOR, 23.1x34 tires
5512 COMBINE, cab, chopper, 10 ft. pick-up
3 only 18 to 25 ft. "249" CULTIVATORS
5 Melroe CULTIVATORS, 16 to 30 ft.
1 White CULTIVATOR No. '476', 32 ft.
23 foot '271' Tandem Heavy Duty DISC
3 Trailer Type BALE STOOKERS
BALE FORK, loader mount
6 in. x 41 ft. GRAIN AUGER
8 in. x 41 ft. GRAIN AUGER, PTO drive
5, 7 in. x 35 ft. GRAIN AUGER, engine dr.
12 h.p. Briggs and Stratton Engine
3, 12 h.p. Kohler engines
BALER TWINE
Melroe Seed Drills

USED EQUIPMENT

1950T COCKSHUTT TRACTOR, cab, 23x34 rubber
1800B COCKSHUTT TRACTOR
930 CASE TRACTOR, cab and duals
Model 42 Self propelled Versatile COMBINE
John Deere '65' Low Profit COMBINE, chopper
Agratec Automatic BALE STOOKER
Hydraulic Harrow DRAW BAR
21 ft. MORRIS CULTIVATOR 22 ft. '249' CULTIVATOR
14 ft. '402' PT SWATHER 12 ft. CCCIL SWATHER
15 ft. '501' PT. SWATHER '428' Cockshutt COMBINE
15 ft. P.T. VERSATILE SWATHER

Poysers FARM EQUIP.
Phone 384-3884 Sedgewick

BORTH Drug Mart
BUY NOW and SAVE
Prices in effect until Wednesday, Sept. 3rd

JERGENS For extra dry skin 14 oz. Reg. $2.35 Now $1.49	KLEENEX 200's — Regular 59c 2 for 99c	Papermate Malibu PEN ...... 66c Math Set 99c
PAMPERS — Toddler 12's — Daytime 15's — Overnight 12's 10% OFF	VITAMINS PARDEC Chocolate Chewables 100's $2.99	"New" ADORN FIRM and FREE (Non aerosol) Reg. $2.49 $1.99
TOOTH PASTE COLGATE MFP 100 ml .... 88c 150 ml .. $1.29 While Stocks Last!	ALL NAIL POLISH 25% OFF	SHAMPOO Everynight Lemon or Herbal 15.8 oz. (450 ml) Mfg. Sugg. List $2.79 Now $1.89

OUR "BACK TO SCHOOL" SALE
Continues to SAT. SEPT. 6th Check Your Flyer Today!

BORTH DRUG MART
PHONE 385-3598 KILLAM

TWO SALES
at CAMROSE AUCTION MARKET
TO ATTEND

FRI., SEPT 5th
7:30 p.m.
HORSE AUCTION
60 - 100 ON OFFER
- Quarter Horse Stallion, Registered, 3 years old, well broke. Niffyd Dawn and Chubby breeding.
- Team black work horses, complete with harness.

Entry fee $5.00
ALL CLASSES of HORSES

SAT., SEPT. 6th
11:00 a.m.
Lumber — Lumber
Approx. 150,000 ft. 1 inch & 2 inch Dimensional Lumber
SOLD IN LIFT LOTS
Fork Lift to load
PLUS the REGULAR SAT. Sale

AUCTIONEERS:
OTTO, DENNIS & GERRY STREBERG
PHONES 672-4196 or 385-3746

EVERYONE HAS
BACK TO SCHOOL SALES
BUT, we sincerely believe you can't do better than shopping at your
HOME-TOWN STORE !
SALE ON ALL THIS WEEK !

3-RING BINDER super disc. $1.29
Regular $3.59
COLORING PENCILS, 24's $2.77
Regular 19c
VENUS BALLPOINT PENS 12c
Lloyds Student
CALCULATOR super discount $22.95

PLEASE CHECK OUR MAIL FLYER FOR MANY MORE ITEMS !

THOMPSON DRUGS
Mail Orders Filled Promptly
TELEPHONE 888-3786 HARDISTY

Busy time for ladies

SUNSHINE CLUB NEWS

The August meeting of the Sunshine Club was held at the home of Mrs. Clarence Reber with nine members present and the following guests: Mrs. Cyril Drever, Mrs. Russell Morris, Joy and Lori Elm and Darlene Drever.

The meeting was opened with the Lord's Prayer and the minutes and treasurer's report were given.

Letters were read concerning the publishing and binding of a cookbook and the committee decided to wait until other replys are received from publishing companies that had been contacted regarding this project.

The following suggestions were made regarding other fund raising projects; namely, selling of farm produce to interested parties. A report will be made to members as to time and place of said sale. Also, members decided to have a paper back book exchange with a fee of 10 cents for book rental. All members have been asked to bring a books to be exchanged at the September meeting.

A motion was made that the election of officers for the new term be made in Dec. with the new officers starting in January of 1976. The motion was voted on and approved. In the past, new officers were elected in August.

The September meeting will be held at the home of Mrs. Mildred Fraser, on lunch committee and co-hostesses will be Eleanor Lawson and Betty Kells. The special raffle gift will be donated by Eleanor Lawson.

After the meeting was adjourned, members enjoyed a very tasty lunch served by their hostess, Mrs. Reber.

GRETNA GOOD WILL CLUB

The Club held their August 13th meeting at Mrs. Etta Huse's. Six members, two visitors and three little boys were in attendance.

Melba Cameron brought us some wedding bells and decorations that were donated to us from Mrs. Freddie Ball which we appreciate very much.

An appreciation card was sent to Porter O'Reilly for making the club a very nice 'flat ware box' to hold and carry our cutlery. Six terry tea towels were bought from Mary Albrecht for the club's use.

It was suggested, motioned and voted on that we give a $50.00 donation to each of the following clubs: Bellshill Social Society, Lougheed Agri Society, Alliance Fun for All Club, Sedgewick Agri Society and Sedgewick Senior Flagstaff Lodge towards the proceeds on the piano.

The roll call was answered by naming your favourite T.V. program and 'why'. There certainly were some very interesting 'whys' on many different programs.

Mrs. Zimmerman (Melba's mother) won the hostess prize, and Mrs. Gloria Gamache (Mary Rombough's daughter) won the Lucky Tea Cup prize.

The next meeting to be at Chrissie's on Sept. 10th, Mary Albrecht assisting as co-hostess. The roll call: 'Bring a baby picture of yourself.' A nice quiet social hour accompanied the serving of lunch, co-hostess was Chrissie. Melba passed around some very nice and interesting pictures of us taken at one of our catering do's.

News from Lougheed District

Mr. and Mrs. Martin from Texas are visiting with his brothers, Bob & John Martin.

Mr. and Mrs. Ralph drove to Drayton Valley last Wednesday.

Mr. and Mrs. T. Clouston and Raymond and Mr. Greg Losness visited with Richard Reis who is hospital in Camrose and also visited Mrs. Skoberg at Killam hospital.

Mr. and Mrs. H. Losness and Doneas left on holidays.

Mr. and Mrs. Kenny Clouston and Darcy motored to Edmonton last weekend.

Mr. and Mrs. Orlnn Goering and family travelled through parts of the States and then to Vancouver Island and finally to Hinton.

Mr. and Mrs. Roger Cantin and family returned home from their holidays. They visited their parents at Hinton and then to Drayton Valley.

Mr. and Mrs. Andy Saethun joined Mr. and Mrs. Jim Pope and family in a Tea Bee and barbeque

Mr. and Mrs. Bratland and family returned home from spending their holiday at Victoria and Vancouver.

Mr. and Mrs. John Larson spent their holiday in Kelowna with a cousin of John's and an uncle of Carl's and also visited Miss Alice Cade who sent greetings to all at Lougheed.

Best wishes go to Mr. Richard Reis who underwent surgery in St. Mary Hospital in Camrose.

Welcome to Lougheed the new proprietor of the hotel restaurant, Mr. and Mrs. Kiwan.

Best wishes and get well go out to Mrs. Jack Butcher and Mrs. Carol Butcher of Lougheed.

Mrs. Jablonski her daughter and husband from Leduc have been visiting there with mother.

FILL-YOUR-FREEZER
BEEF SALE
CUT, WRAPPED & FROZEN to your specifications

BETTER QUALITY FEED LOT BEEF:
FRONTS pound 69c
HINDS pound $1.07
SIDES pound 83c

LIGHTER FEED LOT CATTLE —
FRONTS pound 59c
HINDS pound $1.09
SIDES pound 79c

Delivered Right to Sedgewick, Killam, Strome and Daysland

PHONE ORDERS (COLLECT) TO:
GALAHAD MEAT MARKET
PHONE 583-3760 GALAHAD, Alta.

INTEREST FREE
to March 1, 1976, on all
John Deere 2130, 1830, 1120 & 920 Tractors

New Equipment
New J. D. Loaders in stock
New J. D. 20 ft. Heavy Duty Disc
J. D. 2130 Tractor, 67 hp, 3-point hitch
New J.D. 700 Grinder-Mixer with hay att.
New J.D. 336 Baler

• Used Equipment •
Alteen 14 ft. Disc
One J. D. 200A Swather, S.P.

Used Combines
J. D. 95, with Cab, S.P., as new
Cockshutt 128 with Cab, S.P.
Case 800 Combine, S.P.
Massey 82, S.P.
Cockshutt 515 S.P., with Cab, ready to go

ALL HAYBUSTERS SOLD !

FLAGSTAFF IMPLEMENTS Ltd.
Phone 385-3839 or 385-3592 KILLAM
"Your John Deere Dealer"

Flagstaff Lodge

Maxie Munro and Olive Galletly of Killam visited Mrs. Mary Clark and Mrs. Edith Galletly and friends.

Lottie, John and Grace, Roy and Betty Kells and Vivian Wilkes, Dianne and Gail visited Hilda Fisher and other friends and looked over the lodge.

Mrs. Eva Aitcheson, Lillie Danielson, Grace Palmer and Hilda Fisher had a very enjoyable afternoon at the Vivian Sparrow home. We had a delicious lunch and visit.

Tara, James, Carla and Janet Hansen of Calgary and Lorraine Beairsto visited Mr. and Mrs. Peter Leirdahl.

Elaine Weber and R.K. Weber of Edmonton and Mrs. Gwen Weber, Mrs. D. Forester and Mr. Wm. Poohkay of Innisfail visited the B. Webers.

Puts and Micki Hertel visited Bask and their many friends.

Mr. and Mrs. E. Butcher of Lougheed and Mrs. Thomas visited Mrs. Ella Clouston. Her daughter - in - law, Mrs. Tom Clouston, took her out for the weekend.

Jas. Heron and friend from Rocky Mountain House visited his mother, Mrs. Grace Heron.

Gertrude DeLay of Seattle, Grace Davidson, Amy and Bob Thomas of Vancouver, Homer Elm of Hardisty and Roy Elm of Vancouver visited Bill Reid, Beatrice McFadden, Leo Tennis, Olaf Nelson, and Phil Beazer.

M. I. Hilkie of Edmonton, Sadie Ambrose of Victoria, Casey Riley, Mable Leake, Laura Johnson of Edmonton, Olive Grieve of Lougheed, Ina Irecson of Calgary and Ralph Sorenson visited friends in the lodge.

Mr. and Mrs. J. Bronson of Hardisty visited his mother, Mrs. Hazel Bronson.

Harry and Lucy Barton of Camrose visited Mr. Bask Hertel, Flo Barton and other friends.

Kay and Bill Subert of Rastern, A. Haines, J. Strombough, K. Borthurst of Vialta Lodge, Viking and Mrs. Evelyn Bradley of Winnipeg visited in the lodge.

Mr. and Mrs. Walter Markwart of Lougheed visited in the lodge.

Erma McCarroll and Ethel Graham of Daysland and A. Bonensky of Coronation and Mr. and Mrs. Wilfred Kapler and family visited Mr. Francis Kapler.

Mr. and Mrs. Bruce Etty and Mr. and Mrs. Keith Etty of Galahad visited their grandma, Mrs. Mary Etty.

Welcome home to Mrs. Redman from the Hardisty Hospital.

Mr. A.E. Freeman visited Mr. H. Freeman and Mrs. Heron.

Mrs. L. Arnson and Bradley of Winnipeg, Mrs. Jacobsen, and Mrs. Ted Djos and twin boys visited Miss Signa Pedersen.

Seventeen ladies from the lodge and other friends visited at the Stuart Galletly home. We had a lovely afternoon with a delicious lunch, pictures taken on an Hawaiian trip and a nice visit.

Mrs. Muriel Lypoul, Greg, and Chris of Calgary and Mrs. Lillian Sherlock of Hardisty visited their uncle, Phil Beazer

Mrs. Thompson and family visited Mr. and Mrs. Ernest Finnigan.

Mrs. Edith Galletly spent three days in Camrose visiting her son Ron and family.

Edna Wills of Hardisty visited Mrs. Jessie Heaivilin.

Mrs. Rosa Frewing spent the weekend at the Howard Pope home in Killam.

Mr. and Mrs. Ross Danielson and Cheryl visited Lillie Danielson.

Mr. Frank Hansen visited in Strome at his nephew's, Mr. Kalvin Freadrich.

Mrs. Peacock went to Alliance for the weekend.

Mrs. Vivian Sparrow visited her mother, Mrs. Eva Aitcheson.

Strome District News Items

Six buddies of Darren Hill's helped his celebrate his 10th birthday last week. Mark Hauser stayed overnight at the Hills

The Strome Elks have been very busy last week in spite of all the rainy- cool weather. The are to be complimented on the fine job of rennovations done on the front part of the Hall.

Mr. and Mrs. Glen Gair of Peace River visited a day in Strome after attending his folk's 50th anniversary in Calgary.

Mr. and Mrs. Maynard Hill, Darren and Russell attended the Royal Lipizzan Stallion Show in Edmonton this weekend. They also spent much time with Grandma Sommers. We are glad to report that she is very much improved and is up and walking. We hope you'll soon be home, Grandma; and to Mrs. Wayne Pritchard who in Daysland Hospital, we wish you well soon, too.

Miss Marilyn Manning of of Belville, Ontario has been spending August with the Don Hayes family. Mr. and Mrs. Ken Manning will be moving shortly from Belville to Edmonton where Ken is presently stationed at Namao.

Mr. and Mrs. Jim McNaugton were in Edmonton last weekend to attend Jean's graduation from nursing at the University.

KILLAM TIRE and RUBBER
SALES & SERVICE
'On the farm repairs'
BUS. 385-3791
RES. 385-3647

PROVOST Livestock Exchange

The privately-owned market serving Western Saskatchewan and Eastern Alberta

REGULAR SALES HELD EVERY FRIDAY — With a good run of all classes of livestock.

The demand is good now for top quality yearlings and it appears that the September Sales on yearlings will be very favorable. Our strategic location in the Livestock Industry and the top quality Reputation Cattle, that you, the Producer, have contributed to our Sales, has enabled us to build up one of the strongest markets in Western Canada, with a guaranteed following of several of the largest Order Buyers in the business, plus two custom feedlots handling in excess of 12,000 head.

Our many local supporters help to create a very active Market. We can also assure a Good, Competitive Market on all classes of Butcher Cattle.

Starting on October 15th, we will be holding Special Feeder Sales every Wednesday.

Consign your next shipment of Livestock to the Market that is built on Honesty, Sincerity and Integrity.

We Serve to Sell Again, and we hope that in the future, the Livestock Industry will be left in the hands of the True Livestock People.

FOR FURTHER INFORMATION, CONTACT:
LES or DON BISHOP
PHONE 753-2369 — PROVOST, ALTA.
PROVOST LIVESTOCK EXCHANGE

OUR SCHOOLS WILL REMAIN CLOSED ON SEPTEMBER 2nd

Not withstanding recent trustee statements Board offers are still far removed from surrounding settlements. They are even further removed from urban settlements. Below are examples of teacher salaries in Alberta.

	EDMONTON PUBLIC	CALGARY PUBLIC	ST. ALBERT No. 3	EIRSAA OFFER
4 years education:				
MINIMUM	11,400	11,300	11,400	10,850
MAXIMUM	19,200	19,100	19,300	17,800
6 years education:				
MINIMUM	12,900	12,800	12,900	12,050
MAXIMUM	20,700	20,600	20,950	19,000

Local teachers resent being treated as second class citizens
Neighboring boards can open their schools. Why can't ours?

TEACHERS OF ELK ISLAND BARGAINING UNIT:
Counties of Flagstaff, Lamont, Leduc, Minburn, Vermilion River, Divisions of Provost and Wainwright

CLASSIFIED ADS WORK WONDERS

CLASSIFIED AD RATES
4c per word. Minimum $1.00 for 1st insertion. Subsequent issues 3c per word, min 75c. (This includes For Sale, For Rent, Card of Thanks, Coming Events, Memoriams, etc)
LEGAL NOTICE RATES:
25c per line, 1st insertion; 20c per line, subsequent issue. An additional 25c charge will be made at each billing period. Billing charge of 25c will be made on ALL wants ads etc. if not paid at time of insertion.

FOR SALE

FOR SALE — [illegible], 44 ft. long, 10 inch [illegible] R.J. Sutter [illegible] 4-1p

FOR SALE — [illegible] 12 foot Massey-Harris combine, Model 26, $300. 12 ft. Co-op swather with rubberized canvas, $150. Pull type older "Travelo" House trailer, 8 by 32 ft., $800. Contact Fred Haupt, P.O. Box 97 Forestburg. 4-2p

FOR SALE — Forty Canning Hens Sussex Cross. 50 cents each live. Ph. 583-2291. 4-2p

FOR SALE — 90 John Deere combine. Field ready. Ph. 374-2243. 4-2c

FOR SALE — 1650 bushel portable steel granary with high door, in good condition. Apply H. Heartberg, Phone 384-2152. 4-2c

FOR SALE — 1972 Ford 3/4 ton 4 speed, 302 motor. In good shape. Also '68 Pontiac Laurentian in good running order. Gerald Ness, Ph. [illegible] 4-2p

FOR SALE — 1 water tank suitable for stock. H. Richardson. Phone 384-3536. 4-1p

FOR SALE — 1972 XLT Half Ton. Only 30,300 miles. Mint condition. Apply P. Guenard, Phone 888-3823, Hardisty. 4-2p

FOR SALE — 1967 Plymouth Fury 3 Auto 6 cylinder, 4 door. Good rubber. $600.00. 1974 Fury 1 P.S., P.B. automatic, 360 motor, 23,000 miles, $3000. Phone 385-3577 evenings. 4-1p

FOR SALE — 1971 310 John Deere Backhoe and Loader. Diesel engine in good condition. Call 583-3974. 4tfn

FOR SALE — White Westinghouse Fridge, four burner white stove, Frigidaire dryer, lamps, rocking chairs, miscellaneous. Contact 879-3621 or 374-3927 between 5:30 pm. and 8 pm. 4-3p

FOR SALE — 1969 Chev. 1 ton truck. Heavy rear housing, 20 in. rubber on the rear. Phone George Anderson at 384-3610. 4-2p

FOR SALE — 1966 930 Case combine, S.P. $3500, weather protected. Phone 374-2226 after 8 p.m. Arnold Nixon. 4-2c

FOR SALE — 2 single beds with colonial headboards. Also 1 double box spring and mattress. Ph. 888-3844. 4-2c

FOR SALE

FOR SALE — 42 ft. bale elevator, used 1 season. Phone Willie Hallum, 38[illegible] 4-2p

FOR SALE — 1974 [illegible] tri-hull boat and trailer 1965 [illegible] h.p. [illegible] motor, [illegible] ask for [illegible] 1-2c

FOR SALE — [illegible] model [illegible] combine, ready for field. Phone [illegible] 4-2p

FOR SALE—3 bedroom house in Alliance on 1½ lots. Phone 1-[illegible] 1-4c

FOR SALE — Super 92, Cab, pick up, cutting parts. Ready for the field. $1800.00 Phone [illegible] 3-2p

FOR SALE — Good Holstein milk cow, now milking, very quiet, easy milker, due to freshen in February. Phone 376-2195 3-2c

FOR SALE — Five year-old white electric range. Excellent condition. G. Poyser, phone 384-3061. 3-2p

FOR SALE — 1967 1 ton Chev, dual wheels, box, hoist and stock racks, 37,000 miles. Phone 384-2143. 3-3p

FOR SALE — 1970 350 Honda with stock motor, good condition, $400.00. Phone 888-3553. 3-2p

FOR SALE — 2 bedroom house in Strome, 24x24 garage. Located on 3 lots, all utilities. Contact Mr. G. L. Seward, phone 376-3572. 3-2c

FOR SALE—1969 Fargo Truck with 13 ton hoist and 16 ft. grain box. Rubber 1 year old. One owner. Price $5000. George Borgel, Strome, 376-3516. 3-2c

FOR SALE BY TENDER — Building and land or buildings known as Beaver Lumber Yard in Alliance. Lowest or any tender may be refused. Contact Box 29 Sedgewick, or 384-3643. 3-2p

FOR SALE — Factory-made truck box, 4x8x12. Also 1966 Park Lane 2-door hardtop. Ph. evenings 888-3692. 3-3p

FOR SALE — 1 used Hoover spin washer in working condition. Phone 385-3596. 3-2p

FOR SALE — Do-it-yourself Old Hens. 25c each. Gerald Knievel, 385-2166. 3-2p

FOR SALE — 1970 Hornet, new rubber and paint job. In good condition. Phone 386-3792. 3-3p

FOR SALE — Three-piece walnut bedroom suite; Green Rocker; Combination Radio and Record Player; Desk; and numerous other articles. Phone 385-3594 or 385-2301. 3-2p

FOR SALE — Two bedroom home in Killam, 1175 sq. ft. Screened patio. Additional bedroom, bathroom, and shower in basement. Water softener. Garage and storage shed. Large garden plot. Fenced yard. Ph. 385-3532.

FOR SALE

FOR SALE— 12' IHC DiscAll without seed box. White Rogers type 651 oil furnace for a mobile home, like new. Propane 36" stove; Chrome extension table with chrome painted legs and [illegible] of pearl arborite top. Zenith 10½" electric fry pan. Quart Sealers. Phone 879-3357. 3-2p

FOR SALE — 3-way Stereo, TV combination, in A-1 condition; Also older T.V., blonde cabinet, in working order. Contact 879-3328. 3-3p

FOR SALE — 1967 Camaro. R. Lucki, Phone 384-3964. 1-tfnc

FOR SALE — 2 story, 3 bedroom house, to be moved. Phone Allan Bouchard 385-2150. 2-3c

FOR SALE — All sizes of Tires Batteries and Filters for your car, truck or tractor. Farm fuels, lubricants, fertilizers, weed sprays, carbyne, baler twine, cultivator shovels and rod weeders - Drever's Gulf Service, Ph. 888-3555 Hardisty After hours No. 888-3664 21tfnc

FOR SALE — 1971 19 foot Kustom Koach holiday trailer, tandem wheels, 2 propane bottles, self-contained bathroom, 4-burner stove, eye level oven, new 12 volt battery. Also load level hitch and mirrors. Phone 879-3835, Alliance. 2-3p

FOR SALE—1972 Dodge Dart, 318 cu. in., dual exhaust, rally wheels, new radial tires. Ph. Glen at 384-3884; after 6 384-3033. 1-4pd

FOR SALE — 440 acres land 300 cultivated. 3 miles east of Alliance. Can be purchased by quarter section. Ph. 879-3835 or Box 116, Alliance

FOR SALE — 4 acres of land eight miles south of Sedgewick, includes power and well. Total price $5,500.00. House situated in Sedgewick on a well treed 75'x120' lot. Single garage. Priced for a quick sale.
For further information contact Sedgewick Land & Insurance Co. Phone 384-3639. 1tfnc

NO CASH DOWN
Regular your choice of fully furnished 3 bedroom 14 wides and double wides.
For free credit cheque call:
Southridge Mobile Homes
9405-63rd Ave
Edmonton, Alberta
Phone 436-1153 tfnc

FOR SALE — 1967 Rambler Ambassador. Six cylinder, auto. 4 door, many extras. In good condition. Contact C.A. Dupre, phone 384-3617.

HANSEN
Denture Clinic Ltd.
Ray K. Hansen
Certified Dental Mechanic
5107 - 50th Avenue, Camrose
Bus. 672-2654 Res. 672-3498

For Sale

TENDER
The Council of the County of Flagstaff No. 29 invites tenders for the purchase of the following car and truck on an as is, where is, basis:
One used 1973 Chevrolet Biscayne Car Model LCJ69
Serial No. 1J69H3Z50115.
One used 1968 Chevrolet ½ ton truck.
Serial No. CE148116306.
Each of the above vehicles may be examined at the County work shop, Sedgewick, Alberta. Tenders are to be submitted to the County Office, Sedgewick, Alberta, on or before 5:00 o'clock p.m. Wednesday, September 10, 1975 & must be accompanied by a certified cheque for 10% of the amount of the tender. Terms: Cash. The highest or any tender not necessarily accepted.
C. B. Robertson,
Secretary Treasurer 4 2

Farms for Sale

CAMROSE, N.W. 117 acres. Best quarter section with buildings which includes a modernized two bedroom house, located on a main highway, eleven miles from Camrose. With 100 acres under cultivation, this is an ideal gentleman farm. There is also subdivision potential which adds speculative value to this property. One or two additional quarters could also be purchased together or separately in the same section.

DAYSLAND AREA, 318 acres
There is 251 acres under cultivation on this ½ section located 26 miles east of Camrose on a main road. This is an ideal mixed farm with a good barn, hog house garage and storage for 8000 bushels of grain. Price includes a modern 1 bedroom home with stove, fridge and deepfreeze. $64,000.

BRUCE — 610 ACRES
300 acres under cultivation. Mixed farm with good house and outbuildings. $85,000.

STROME — 800 ACRES
Mixed farm with 250 acres cultivated 100 acres brushed so more land can be broke. Modern three bedroom home barn, cattle shed, double garage, $110,000.

DAYSLAND — 1132 Acres
This productive grain farm has approx. 1000 acres under cultivation, with half in summerfallow. There are 2 sets of buildings. A large quonset machine shed, feed lot, cattle shed and small modernized house is located on the home quarter. Farm machinery may be negotiated for.

For further details on the above properties, call Otto Paulgaard, 672-4675, Camrose, Alta.
P. J. TOOLE & COTE REALTORS
Land Division — 1716
Calgary, Alberta T2M 0L7
Phone 284-3331 (24 hours)

RUBBER STAMPS
Made to Order
COMMUNITY PRESS

WANTED

WILL TEACH [illegible] to beginners [illegible] 1-2p

WANTED — Have [illegible] Cows and Heifers to [illegible] on share basis. Ph. [illegible] or 384-3[illegible] 3-4p

WANTED — [illegible] to bale on shares with [illegible]. Phone 3[illegible] evening. 3-1p

WANTED — [illegible]. Phone [illegible] 3-3c

WANTED — Ditching. We are equipped with a backhoe to handle all your ditching requirements. For Cattle Waterers or Sewer and Water Installations, give us a call for a free estimate Phone 879-2284. Joe's Ditching, Alliance. 39-tfnc

WANTED — Second hand baby carriage. Phone 38[illegible] 3-2pd

HELP WANTED

WANTED — Person to obtain new memberships throughout the Battle River Tourist Zone during October, November and December only. Straight commission plus mileage at 12 cents per mile. Deadline for applications, September 15, 1975. Write Battle River Tourist Association, 6215 - 48 Ave., Camrose, Alberta, T4V 0K4. 4-1c

WANTED — Maintenance man for the village of Galahad. Duties include water and sewer system, streets, and general maintenance. Wages negotiable. Applications to be sent to Galahad Village Office before Sept. 9, 1975. More information may be obtained by phoning 583-3762 or 583-3784. 4-2c

FOR RENT

FOR RENT — Pole for erecting steel bins. Contact Jim Armitage, phone 384-3764. 2-4p

USE THE CLASSIFIED ADS

FALL NEEDS
- Thermos Bottles and Jugs
- Lunch Kits for School
- Sleeping Bags for cool nights
- Hunting Supplies of all kinds !

ANDY'S HARDWARE
PHONE 386-3766
LOUGHEED, ALTA.

CLASSIFIED ADS WORK WONDERS

PUBLIC NOTICES

Junior Bisons Training Camp
October 13, 14 and 15, 1975. Applications [illegible] being accepted [illegible] the Bisons Junior [illegible] training camp. The [illegible] camp will be conducted by the Bisons new Head [illegible] Ross Perkins. Any [illegible] players of Junior age [illegible] to attend are asked [illegible] contact Bob Park, General Manager, Junior Bisons [illegible] 459, Wainwright, before September 30, 1975
4-1c

NO CERAMICS
There will be no ceramic classes in September because of ill health. Watch for further notice
Mary's Jolly Ceramics

CAMERON'S SHOE REPAIR
Knife Sharpening
Tarps, swather canvasses and leather good repairs.
Evenings and Saturdays
Phone 384-3774 Sedgewick

LEGAL NOTICES

INVITATION TO TENDER
Sealed tenders marked on the outside of the envelope "Sub-trade tender, Hardisty School Washroom Addition" will be received by the undersigned up to 12:00 noon, September 5, 1975 for the following trades:
1. Electrical
2. Mechanical – Heating, Ventilation and Plumbing
3. Roofing – (includes insulation)

Size of addition is 843 sq. ft. Tenders to be based on drawings and specifications as prepared by Minsos Vaitkunas Jamieson, Architects, 10040 - 116 Street, Edmonton, Alberta. Drawings and specifications available from the County Office. A cheque in the amount of $25.00 will be requested from any sub-trade who wishes to remove documents from the office, and this money will be held in trust until return of documents.
Lowest or any tender not necessarily accepted.
Grant A. Cheram,
Asst. Secretary-Treasurer
County of Flagstaff No. 29,
Sedgewick, Alta. 3-2c

Richard D. McCONAGHY
B.A., L.L.B.
BARRISTER, SOLICITOR, NOTARY
wishes to announce his attendance at
NO. 11, CULBERT COURT
Sedgewick, Alberta
THE THIRD SATURDAY OF EACH MONTH
10 a.m. – 4:00 p.m.
Telephone 384-3300

PUBLIC NOTICES

ELECTROLUX
Sales and Service
LYN STOVER
Ph. [illegible] Killam

HOG SHIPPING DATE CHANGE
Due to low production of hogs we have had to change our shipping schedule to twice a month. We will except hogs at our yards for shipping every 2nd and 4th Tuesday of each month commencing February 25th, 1975.
For further information, please phone 385-3602 or 385-3631.
Henry's Transport Ltd.,
Killam, Alberta. 28-tfn-c

R & N DITCHING
BACKHOE WORK
Ron Wegenast
Phone 583-2202 Galahad

CAMPBELL'S TRANSPORT
Daysland, Alta.
Hog Shipping days:
Monday and Thursday
Deliveries until 10 a.m. 48-12p

THE STOCKMAN'S STALL is now selling Powder River CHUTES. On display now. Open 6 days a week. Phone 385-3661. 28-tfn-c

KILLAM SHOE & GENERAL REPAIR — Dick Kinzer
Yes, we repair tarps and tents
1 door south of Killam Hotel
Phone 385-3621. tfn

Farmyard Gas Installations
Ask us for a quote on your farm's gas installation. We are equipped to ditch and install your risers and gas lines. For further information, contact Doug Friend, Phone 384-3911, Sedgewick. 31-tfnc

FOR LIVESTOCK HAULING
Contact:
Gordon's Trucking,
Gordon Coates, Lougheed.
Phone 386-3753 tfnc
Hog Haul every Wednesday

SHIPPING HOGS from Strome on Thursdays
Hog Marketing Board regulations require that cut-off time for receiving hogs be 12 o'clock noon. Therefore, all hogs being delivered must be at the Stock Yards by noon. For pick-up service, kindly phone 376-3507 or 376-2114 the day before.
Dave Lorenson, Strome 30tfn

ZENITH & CURTIS MATHES
Sales and Service
Stereo tapes and records accessories and service
Tape decks in stock
Ask about our 4 year total warranty
For Selection Service & Savings
CHROMEX Electronic Servicing
Phone 582-3505, Forestburg

FOR ALL YOUR GRAIN HAULING NEEDS, CALL:
Fran's Hauling
PH. 888-2246, HARDISTY
PH. 386-3974 LOUGHEED

ANNOUNCEMENT

Mr. and Mrs. Dick Matthews are pleased to announce the forthcoming marriage of their daughter Linda Marie to Mr. David Allen Thibodeau, son of Mr. and Mrs. E.L. Thibodeau of Camrose. The wedding will take place Aug. 30, 1975 at 5:00 p.m. in Sedgewick United Church. A dance will be held in the Sedgewick Community Hall commencing at 9:00 p.m. to which all friends and relatives are cordially invited.

Mr. and Mrs. George Etty of Galahad are pleased to announce the forthcoming marriage of their daughter Debra Marie to Keith Earl, son of Mr. and Mrs. Heath McNabb of Forestburg. Marriage will take place Saturday, Sept. 13 at 5:30 p.m. in St. Paul's Presbyterian Church, Galahad. We wish to invite relatives and friends to a social evening at 7:30 pm. followed by a dance at 9:00 pm. in the Galahad School Gym.

Mr. and Mrs. George Holben wish to announce the marriage of their son, Richard Brown to Albina Streich, daughter of the late Mr. and Mrs. Rudolph Streich. Open house will be held at the Castor Community Hall on Sun., August 31, 1975, from 2 to 5 pm. You are all cordially invited to attend and share this joyful occasion with them. 2-2c

IN MEMORIUM

DAMMANN — In loving memory of our dear father and grandfather who passed away August 22, 1974.
His weary hours and days of pain
His troubled nights are past
And in our aching hearts we know
He has found sweet rest at last
His charming ways and smiling face
Are a pleasure to recall
He had a kindly word for each
And died beloved by all.
Ever remembered and sadly missed by son Lawrence, Audrey, Cheryl, Rhonda and Laurie. 4-1c

ANNOUNCEMENT
Mr. Norman Rolf of KNAUT ROLF & BURGESS, Barristers Solicitors & Notaries, Camrose will be in attendance every Wednesday at Killam from 1:00 p.m. to 5:00. Phone 385-3654.

DEAR CUSTOMERS,
Our store will be CLOSED from August 30th until Sept. 8th.
Les and Dolores
of
DOLANZ ELECTRIC
Ph. 374-3620 Sales & Service Daysland, Alta.

CARDS OF THANKS

We would like to thank all concerned parties for the lovely time we [illegible] reunion. It was a joy meeting old friends, a weekend to be long remembered.
Lavina Jack and Helen McLeod, Edmonton

The Aqua Aces Swim Club would like to extend a very sincere "Thank you" to all individuals and organizations who helped with the South Central Alta. Regional Swim Meet and related events. The meet was highly commended by participants and provincial officials and was truly a great 'community' effort

To all the wonderful, hard working people of Alliance on a tremendous job for the 60th school reunion. It was great. Thank you all from
Harold and Terry Rutherford, of 8507 - 149 Street, Edmonton.

I would like to thank all those who supported me by selling and buying tickets for the Queen Contest for Agri Days. A special thanks to the Hardisty Recreational Society.
Cathy Vickerman

We would like to thank all our friends from Lougheed and the surrounding districts when they patronized us in the Star Cafe. We hope you'll continue this for Bill and Margarette Chan. We'll miss you all. Come see us in Coronation.
Jerry and Jenny Mah

We would like to thank all of our friends for making our 50th and 25th Anniversary open house such a memorable occasion. A special thank you to the Argyle W.I. for serving lunch, the fellows who made the punch and served it, and the ladies who sang and played some of our favourite songs. Also a thank you to Edith Duncan for making the cakes. Finally, we would like to thank our families for arranging this memorable evening in our honor. It is one we shall never forget. Thank you all again.
Norman and Fay McPherson
Pete and Daisy McPherson 4-2c

JIM'S
Floor Covering Installations
Phone 385-3530
Box 161 Killam

COMING EVENTS

★ [illegible] Auxiliary will hold a Bake Sale at [illegible] Saturday, [illegible] 1-2

★ [illegible] Lougheed Community Hall October 13 at 8:00 p.m. Advance tickets available at Smith's Service, or phone 386-3757. Sponsored by the Lougheed Agricultural Society (Arena Fund) 4-2

★ You are invited to a great outdoor worship service, on Sunday, August 31 at 7:30 p.m. in Big Knife Park. Several churches are getting together for this venture. You will enjoy the sing-a-long, and the pleasure of listening to special music from different churches. A unique film "The Gospel According to Most People" will also be shown. It is planned that a bonfire and time of fellowship will follow this service. So load up your car with your friends and come to God's great outdoors. In event of rain or strong wind, the gathering will be held in the Forestburg Town and Country Centre. Phone 582-3832 or 583-3744 for more information. 4-1c

★ Monday, Sept. 1st, at 8:00 p.m., Agricultural Monthly BINGO will be held in the Elks Hall, Hardisty. Mystery number worth $55 on every game except blackout. The Blackout is worth $50.00. 14 games at $5 each. $10 door prize. Proxy cards will be played. See Ed Watkins or Karen Golka for advance tickets. 3-2c

★ Parents of Kindergarten-age children – There will be a meeting at 7:30 p.m. on Sept. 4th, 1975 at the school. Those children eligible for kindergarten are those who would be old enough to start school in Sept. 1976. If any child who is eligible is not yet registered, please contact Mrs. Cleveland, phone 384-3556. 3-2c

Alta. East Central Health Unit
CLINIC DATES
Well Child and Immunization Clinics
Daysland, Tuesday Sept. 2nd, at the Community Hall, 10 - 12 a.m. and 1 to 3 p.m.
Forestburg, Wednes., Sept. 3, at the U.C. hall, 10 - 12 and 1 to 3:30 p.m.
Galahad, Friday, Sept. 5th at the School, 2 to 3:30 p.m.
Sedgewick, Tuesday, Sept. 9th at Health Unit office, 10 - 12 a.m. and 1:30 - 4:30 p.m.
Lougheed, Thursday, Sept. 11 at the school, 1:30 - 3:30.

USE THE CLASSIFIED ADS

Hardisty Tire Services Ltd.
PHONE 888-3778
HARDISTY, ALTA.
Where Tires Are A Business, Not A Sideline.
"ON THE FARM SERVICE"

Photography
COMPLETE PROFESSIONAL SERVICE
Ph. 376-3610 Strome

Hughenden holds achievement day

On July 21, the Hughenden 4-H Horse Club held its annual Achievement Day in the Hughenden Arena. The judge for the day was Diane Abey of Abey Stables in Edmonton. June Crone, one of our club leaders, acted as ring mistress for the day. The day began with the judging classes with first going to Eugene Axley, and second to Brent Holte in the Pee Wee section. In Juniors, Lynn Manning placed first, Jo Lynn Ruud and Loretta Manning tied for second, and Lee Roworth came third. In the Senior section, there was a tie for first place between Liz Salamon and Nadine Thompson. Dale Axley and Brent Horn tied for second with Laura Manning and Marilyn Manning both coming in third.

Following Senior judging, the first class was Mare and Foal. The results are as follows:

Mare and Foal - Alan Axley, 1st; Liz Salamon, 2nd; Lee Roworth, 3rd.

Pee Wee Mare and Foal - Eugene Axley, 1st.

Yearling Halter Class - Jo Lynn Ruud, 1st; Loretta Manning, 2nd; Lorraine Toews, 3rd.

Two Year Old - Dale Axley, 1st; Ardelle Holte, 2nd; Marlene Horn, 3rd.

Pee Wee Two Year Old - Brent Horn.

3 Year Old - Brent Horn, 1st; Dale Axley, 2nd.

Mature Horse Halter - Stuart Crone, 1st; Charles Horn, 2nd; Laura Manning, 3rd.

Pee Wee Showmanship - Eugene Axley, 1st; Brent Holte, 2nd.

Pee Wee Grooming - Brent Holte, 1st; Eugene Axley, 2nd.

Grand Champion - Brent Horn. Reserve - Dale Axley.

Three Year Old Equitation - Dale Axley, 1st; Brent Horn, 2nd.

Mature Horse Equitation - Nadine Thompson, 1st; Marilyn Manning, 2nd; Charles Horn, 3rd.

Three Year Old Trail - Dale Axley, 1st; Brent Horn, 2nd.

Mature Horse Trail - Liz Salamon, 1st; Lynn Manning, 2nd; Laura Manning, 3rd.

Three Year Old Western Pleasure - Brent Horn, 1st; Dale Axley, 2nd.

Mature Horse Western Pleasure - Charles Horn, 1st; Nadine Thompson, 2nd; Lynn Manning, 3rd.

Three Year Old Western Riding - Brent Horn, 1st; Dale Axley, 2nd.

Mature Horse Western Riding - Marilyn Manning, 1st; Laura Manning, 2nd; Charles Horn, 3rd.

Two members of our club, Nadine Thompson and Liz Salamon, attended Regional Days in Youngstown on the 25th and 26th of July. Liz placed first, and Nadine second in the judging competitions for the East Central Alberta Region. Liz also won a 6th in Grooming and Nadine a 6th in Western Pairs. Two club leaders, Ralph Manning and June Crone, also attended the Days.

Reporter - Nadine Thompson

An opportunity for Albertans

CALGARY POWER LTD.
110 TWELFTH AVENUE S.W.
BOX 1000
CALGARY, ALBERTA
T2P 2M5

August, 1975

TO ALBERTANS:

As an Albertan you may be interested in the idea of investing in a Company based in Alberta.

Calgary Power plans to issue more Common Shares early in September through investment dealers in Canada. Since we operate within Alberta's boundaries we have asked these dealers to pay particular attention to you, an Albertan, as a potential shareholder of Calgary Power Ltd.

Calgary Power Ltd. already has many Albertans as shareholders, has always been owned in Canada and presently over 98% of the shares are held in Canada. We would like more Albertans as investors and believe that you should have the opportunity to participate as a shareholder.

In order that you can conveniently investigate this opportunity, representatives of investment dealers will be visiting various areas of Alberta. Information can also be obtained by contacting your financial advisor or filling in this coupon and sending it to your investment dealer or the Manager of the offering, at the address indicated below:

Merrill Lynch, Royal Securities Limited,
Box 2477, Calgary, Alberta T2P 2M7.

Yours very truly,

A. W. Howard,
Chairman of the Board and
Chief Executive Officer.

ALBERTA COUPON
Please send me a free copy of the Preliminary Prospectus of Calgary Power Ltd.
Name
Street City Province
Telephone (business) (residence) (postal code)

CALGARY POWER

Hardisty

Jack Anderson is home again after spending a week in Calgary with his sister Minnie and her husband.

Mr. and Mrs. Brian Ehly and two children of Vancouver have been visiting at with Mrs. Marie Kobitzsch.

Mr. and Mrs. Doug Hicot and boys have returned to their home in Manitoba after spending the summer at the Lake and with her parents, the Ernie Quinlans, and her grandmother, Mrs. Marie Kobitzsch.

Sympathy is extended to the Alderdice family in the passing away of their mother, Mrs. Annie Alderdice, in Killam Auxiliary where she had been for some time.She was 77 years old. Annie Alderdice was an oldtimer of the Strong district arriving there with her parents, Mr. and Mrs. W. G. Downham in 1910. She was mother to twelve children, ten of whom survive her. Her home was always open to many people and she always had a cup of tea ready for them. Although she was very fond of horses and flowers, her children were her life and she will be remembered by many for her many kind acts to neighbors and friends.

The three young travellers, Dana Miles, Randy Johnson and Doug Bone have returned from their European and Mexican tour. They report having had a wonderful time.

We were very sorry to learn that Wilfred Devitt has had a stroke. But he is getting therapy at Glenrose Hospital and is improving nicely. Anyone wanting to visit him will find him on Station 43.

Mr. and Mrs. Oakley Clark and Mrs. Miller, Verda's mother, were holidaying in B.C. and sent the B. Matthews a card congratulating them on their 50th Wedding Anniversary.

Our postmaster, Mr. Al Rollheimer of Red Deer is on holidays, so the post office is in charge of our very capable postmistresses, Belva Leadlay and Pauline Cavanagh.

Mr. and Mrs. Jim Voros and Irene spent the weekend at Aspen Beach, Gull Lake, where they were joined by Dahl and Carol Voros, and some friends from Ponoka.

Hardisty Happenings

Mrs. Nettie Johnston and her sister, Mrs. Annie Rigby, had a lovely trip by bus via Spokane, to Portland Oregon and then on to visit an old friend, Mrs. Hilma Hunking, who, with her family, used to live in the Science Hill district.

However, they were able to attend a family reunion of the Hunkings which was held not too far from Portland.

In between bus rides, they stopped at Blairmore to visit Mr. and Mrs. Harry Johnston and family. Harry and Joyce took the ladies to Lethbridge where they visited Mr. and Mrs. Bobby Renshaw, who in turn drove them to Waterton Lakes which they had never seen before.

It was only three weeks after their flood and basements had had three feet of water in them.

They also saw Ft. Steele, Kimberly and Ft. McLeod before they returned to Hardisty.

• • • • •

Ann Alderdice of Taber, Alberta was surprised last Wed. by one of her old school friends, Irene Hobson (McPhee) and her husband and three lovely children of Red Deer dropped in. They really had a good old visit as it's been 16 years since they have seen one another.

The first part of August found forty-five of the "Cantlon Clan" gathered at Hardisty Lake U.C. Camp site for a reunion for eight days.

They came from Australia, Africa, Manitoba, the West and Fort Nelson and Fort St. John, B.C.

The above mentioned campsite is an ideal place for such a gathering and one and all agree we had a most wonderful time. This gathering included all 7 of Mrs. Cantlon's children with their husbands, wives, and offspring.

Before they left, they presented Mrs. Cantlon with a "Cantlon Crest" which surely will be treasured and handed down.

The son from Fort St. John had worked for Gerald McShane in the late 40's while John and Phyllis were still at home.

A baptismal service was held in St. Mark's Anglican Church on Aug. 10 with Rev. R. Conrad officiating. The baby was baptized Terra-Lea Rose, daughter of Mr. and Mrs. Bill Davidson. Godmothers were Mrs. Jean Powell and Mrs. Joanne Nelson, while Allen Nelson was godfather.

Congratulations to Dale and Sharon McFadyen on the birth of their baby daughter, Deana Lea who weighed in at 8 lbs. 10 oz. Welcome to the grandparent's club, Don and Erna McFadyen, also Ian and Marion Harrison.

Congratulations to Cathy Vickerman who ran as a Queen candidate for the Hardisty Agricultural Society and was runner-up at the Sedgewick Agri Days.

Mrs. Nettie Johnston visited with her sister, Mrs. Annie Rigby at Breton for a few days.

Gary and Merridell Bell of Drumheller were visiting with parents and grandparents around Hardisty recently.

Dr. and Mrs. Cahill and Mr. and Mrs. Henry Hays went on a short trip together.

We were very pleased to read some Hardisty Council news in the last issue of the Press and to learn that tenders should soon be out for the Senior Citizens' housing project.

It was nice, too, to know that the basement for Dr. Cahill's house has been dug, also a well.

Isabel Nelson spent a week in Edmonton visiting the Wilfred Martins who are both in the Misericordia. She accompanied Mrs. Martin every day to see Mr. Martin as they are on different floors. She stayed with Mr. and Mrs. Stoner who are keeping well. Mrs. Stoner still loves her flowers altho' has smaller quarters now to keep them in.

Had a chat in the bus depot lunch counter with Rev. B. Osborne, his wife and daughter. They were looking forward to meeting a friend from Toronto who was coming in by bus as she had never been in the west before.

Mrs. Eileen Ruud of Lloydminster now, was also seen, as was Dolphin Cox from the Hardisty Hospital Staff, who was just starting her holidays.

Mrs. Lawrence MacIntyre and her brother Malcolm went to Vancouver to visit their brother Jack, who has been ill recently.

A few Hardistyites attended the Wainwright Ladies Legion Bingo. Congratulations go to Betty Hopfe who tied with another lady on the $500.00 blackout. Hazel Voros was another lucky winner while Jeanette Moran and Koreen Golka also shared bingos.

Waterwell Drilling AND Servicing
LOSNESS DRILLING
Phone 386-3764
LOUGHEED - ALTA

VISTA Theatre
HARDISTY, ALBERTA
TOPS IN MOVIE ENTERTAINMENT

"ODESSA FILE"
Spy Adventure Starring John Voighte
Adult - Color
Showing: FRIDAY, AUG. 29 at 8:00 p.m.
SATURDAY, AUG. 30 at 7:00 p.m.

'SWISS FAMILY ROBINSON'
Walt Disney Starring John Mills
FAMILY — COLOR
Showing: FRIDAY, Sept. 5 at 8:00 p.m.
SATURDAY, Sept. 6 at 7:00 p.m.

"CARRY ON DICK"
Carry On Comedy Starring Sidney James
Adult - Not Suitable For Children - Color
Showing: SATURDAY, Sept. 6, 9:25 p.m.
TUESDAY, Sept. 9 at 8:00 p.m.

An opportunity for Albertans

CALGARY POWER LTD.
COMMON SHARES

Calgary Power Ltd. proposes to sell additional Common Shares early in September through a group of investment dealers.

The rapid growth and development in the province has necessitated major expansion of Calgary Power's electric power facilities. The financing of this expansion provides an excellent investment opportunity for Albertans. Calgary Power Common Shares have paid regular increasing dividends for 20 years and are listed on the Alberta, Toronto and Montreal Stock Exchanges.

To familiarize Albertans with the investment merits of Calgary Power Common Shares, investment dealer representatives will be available to answer questions and distribute preliminary prospectuses. These representatives will be at these locations at the following times:

SEPTEMBER 2 LEDUC Calgary Power District Office 9:00 a.m. - 11:00 a.m.
WETASKIWIN Calgary Power District Office 1:30 p.m. - 3:30 p.m.
SEPTEMBER 3 CAMROSE Calgary Power Division Office 9:00 a.m. - 11:00 a.m.
TOFIELD Calgary Power District Office 1:30 p.m. - 3:30 p.m.

If you are unable to attend, a free copy of the preliminary prospectus may be obtained by use of the attached coupon. The coupon may be returned to any office of your investment dealer or to the Manager of the offering at the address indicated below.

Merrill Lynch, Royal Securities Limited, Box 2477, Calgary, Alberta T2P 2M7.

ALBERTA COUPON
Please send me a free copy of the Preliminary Prospectus of Calgary Power Ltd.
Name
Street City Province
Telephone (business) (residence) (postal code)

MERRILL LYNCH, ROYAL SECURITIES LIMITED

S. & F. Restaurant

AT SEDGEWICK on HIGHWAY 13

HOURS: 6 A.M. to 9 P.M.
SEVEN DAYS A WEEK

SERVING — Full Course Meals
Chinese Food Take Out Service

TELEPHONE 384-3786

CO-OP FALL SPREE

AUGUST 28, 29 and 30

CO-OP COHOE — 7¾ ounce SALMON ..... tin 79c

CO-OP INSTANT — 10 ounce jar COFFEE $1.89

CO-OP CANADA FANCY — 48 ounce TOMATO JUICE 63c

CO-OP EVAPORATED MILK, 16 oz. 36c

CO-OP 64 OUNCE BLEACH ..... each 63c

OLD DUTCH TWIN PACK — 8 oz. POTATO CHIPS ..... each 69c

• Frozen Foods •

CO-OP Straight or Crinkle Cut — 2 lb. pack FRENCH FRIES 59c

CO-OP 15 OUNCE TIN RASPBERRIES 65c

SARA LEE — 14 ounce LAYER CAKES ..... each $1.05

• Health & Beauty Aids •

Normal, Dry, Oily — 350 ml Earth Born SHAMPOO $1.49

VASELINE — 16 ounce PETROLEUM JELLY $1.19

Q-TIPS — 180's COTTON SWABS 89c

ASK ABOUT OUR
CASE LOT FRUIT

• Meat Specials •

READY TO EAT COTTAGE ROLLS ..... lb. $1.89

SLICED — 6 ounce COOKED HAM ..... each $1.09

SLICED — 6 ounce LUNCHEON MEATS .. 2 for 99c

BOSTON BLUE — 20 ounce FISH & CHIPS 99c

Sedgewick CO-OP

PHONE 384-3765 SEDGEWICK

English class more popular

STYLE WITH PRECISION — One of the events at the Lougheed Fair, which has become very popular is the English Riding event. Above, Miss Angela Doody puts her mount through the paces, much to the delight of those who watched. Four riders and mounts took part in the class.

Legislature

(Continued from Front Page)

Offences such as traffic violations which currently clog court dockets would be heard by special tribunals run by justices of the peace who would hold much longer and convenient hours.

The commission's two year study found numerous cases where judges were handling cases at the rate of one every few minutes and aimed most of its recommendations at producing a fair workload for all court officials.

Judges should be able to have one week in four away from the courtrooms for contemplation of cases and study, it said. The current pay of $35,000 a year should be increased.

Police officers should no longer serve as court officials but their role should be restricted to investigators and law enforcement. Fraternization between judges, prosecutors and police should be guarded against because the isolation of the three groups is essential to justice.

"There is little wonder that criticism is levelled at the system. In such circumstances (constant fraternization and overlapping jobs) it is difficult to convince defendants that a conspiracy against them is not occuring."

The commission also found a horror list of courtroom conditions from Edmonton's overcrowded to rural courtrooms where pails had to be set up to catch water from leaking roofs. It calls for a hefty contribution of provincial funds to bring facilities up to a fair standard.

Annual Lutheran
PARISH DAY
at Sedgewick Rec. Centre

FAMILY WORSHIP 11 a.m.
Guest Speaker:
Rev. R. O. Olson, Camrose
Vocal Music
Dinner Hour
(share pot-luck wealth)
Parish recreation competition and fellowship for the Parish Trophy.
Coffee time — visiting
EVERYONE IS WELCOME
to worship time, fun time

Sedgewick News

Marguerite Galletly arrived home on Monday after a very enjoyable and, I'm sure, educational three weeks. Accompanied by Louanne Golka of Hardisty, she went by plane to Toronto and from there, they toured the Maritimes. On their way they visited Montreal and Quebec, then went on as far as Newfoundland. Marguerite says she thinks the highlight of their trip was a visit to the Charlottetown Festival where they saw the rock opera "Hamlet" and the musical play "Anne of Green Gables".

BROCK THEATRE-Viking

Weekday shows at 8 p.m. Saturday 7 and 9 p.m.

AUG. 30, SEPT. 1, 2, 3 SAT., MON., TUES., WED.

Al Pacino
"THE GODFATHER PART II"
The Godfather had one rule — the Family above everything else. The Carleone saga is one of family devotion and violence. FOUR DAYS.
SATURDAY — ONE SHOW ONLY AT 8:00 p.m.
Adult — Not Suitable For Children
Crime Drama Color

SCHOOL BOUND SAVINGS!

Narrow Ruled
HILROY EXERCISE BOOKS ..... 88¢
Narrow and Wide Ruled
200 SHEET REFILLS ..... 99¢
400 SHEET REFILLS $1.99
Narrow Ruled
NOTE BOOKS, wire bound ..... 79¢
1½ Open
THREE RING BINDER $1.49
3 per Package — Regular 49c
BIC PENS ..... now only 39¢
Buffalo
MATH SET ..... only 99¢

WATCH FOR REXALL BACK TO SCHOOL FLYER
Values good to Sept. 6th, 1975

LORNE'S Pharmacy
PHONE 384-3528 SEDGEWICK, ALTA.

AGRI DAYS SUCCESSFUL

Continued from Front Page

Pleasure, Ron Kish of Edmonton. Senior Western Pleasure, Judy Borgel of Edmonton.

CARD OF THANKS

We would like to take this opportunity to thank the various chairmen, committees, Queen candidates and individuals who helped in any way to make the 2nd Annual Agri Days so successful. Also to all those who participated in the Flower Show, Vegetable Show, Horse Show, Fastball and Baseball. Without you, there would not have been Agri Days. Our sincere thanks.

Sedgewick and District Ag. Society Chairman and Secretary.

CARD OF THANKS

We would like to thank the five girls who ran for Queen at Agri Days. Your participation and willingness shows that you put everything you had into the competition for Queen of Agri Days. You were all eager to help us out at any time and for this willingness, we thank each and every one of you. You have set very high standards for next year's Queen candidates. Thank you.

Sedgewick and District Ag. Society

SHOWS AT SEDGEWICK

August 30th at 2:00 p.m.
"Vanishing Prairie"
A true life adventure classic
Family — Color

Legislative Library Dec 75
Legislative Building
[illegible]

SEP 05 1975 EDMONTON

The red X means time to renew

The Community Press

Single Copies — 15c Sedgewick, Alta. THURSDAY, SEPT. 4th, 1975 Volume 67 — No. 5

Help build homes

by Kevin Peterson

The provincial government has decided it will begin subsidizing mortgage payments to bring home ownership within the financial reach of those earning only $8,000 a year.

The Starter Home Ownership program (SHOP) an election promise that promised $200 million in new provincial mortgage money, will be open only to those who are buying their first home.

It offers subsidies as high as $130 a month to low-income owners on their mortgage payments and sets a ceiling of $11,000 on the annual income of a childless couple who want to take part in the program. The ceiling increases to $13,500 for couples with five children.

Housing minister Bill Yurko said the province hopes the program will provide the push to encourage builders to return to "more modest" housing with fewer luxuries, not just for first-time homebuyers but for everyone. He expects the program – which will get $30 million in funds this year – should provide 800 to 1,000 new housing starts this year and up to 2,000 a year when it is in full swing.

Mr. Yurko also said that if demand from builders in subdivisions in Calgary and Edmonton threatens to use up all the money available in any year he will slap on a quota system to make sure some money is available in rural areas.

While Mr. Yurko expects commercial builders will apply for most of the mortgage money in the major cities, individuals are also eligible. They can also put in "sweat equity" – do some of their own work on the house and count the value of their own work as a portion of the down payment.

The subsidy program assumes that a couple should be willing to spend 28% of their income towards buying a house. Provincial surveys show the "minimum" cost good housing can be built at now is $32,500 so the subsidy provides the difference between mortgage payments on that cost and 28% of the couple's income.

The program will allow families to spend as much as 35 per cent of their income on mortgage payments if they want to purchase a higher quality home.

Maximum home prices under the program are $38,300 for a childless couple at $8,000 increasing to $42,000 for those earning $13,500.

The SHOP guidelines to have strict guidelines on the type of house eligible however. The pamphlet describes them as "no-frill homes" – no second bathroom, no extra landscaping such as patios, decks or carpet in living room only, and so on. The houses must also be small – under 1,050 sq. feet for a bungalow and 1,300 sq. ft. for a two-storey.

THE WEATHER

by R. W. C. D.

Date	Max	Min	Prec
August 26	18	4	
August 27	27	6	
August 28	29	10	.35" rn.
August 29	19	9	.11" rn.
August 30	18	6	.07" rn.
August 31	12	7	
Sept. 1	17	2	

Hardisty visitors welcomed

Two sons of the late Dr. Ward Anderson, who practiced medicine in the Hardisty area from 1915 to 1926, visited in Hardisty last Tuesday and Wednesday. They and their wives are on a vacation trip in Western Canada.

Dr. Robert F. Anderson, an orthopedic surgeon specializing in bone and joint diseases, has been in private practice in Oregon for 30 years. He and his wife Betty live in Salem and have four adult children and two grandsons.

Meldren W. Anderson owns and operates a wholesale and distributing business in the western states and Alaska and resides at Portland. He and his wife Gladys also have four children

Their sister, Dorothy Esther Bordall lives in Grisham Ore. She and her husband are retired. They have three children and five grandchildren.

An older brother Ward is now deceased.

The visitors enjoyed reminiscing with friends about their childhood and visited houses they had lived in while in Hardisty. They had lived in Perry Powell's house, and recognized the bannister right away, having slid down it many a time. They also lived in Vera Hendricks house but may not have recognized it as it has been made into a one-story house.

Their father had his office in the building where George Whitelock now resides.

The visitors enjoyed a visit at the Homer Elm home and reminisced about old school chums.

We hope that these people will call on us again, as your reporter was a close neighbor of their grandparents, and had the opportunity about 13 years ago to visit an uncle in Utah.

Eckstrand wins tourney

Despite high winds and cool temperatures, 79 men and 5 junior golfers turned out for the Sedgewick Men's Open Golf tournament on Sunday August 24th, 1975.

Golfers from Three Hills, Edmonton, Vegreville, Irma, Hughenden, Camrose, Daysland, Castor, Hardisty, Viking and a good representation from the local club vied for top honours in the 11 flights.

Good fellowship prevailed, good food abounded, served by a capable group of local ladies. After the regular 27 holes for each flight, the winners were as follows:

Championship:
1. Ian Eckstrand, Sedgewick
2. Kevin Eckstrand, Sedgewick

Consolation
1. Dan Palmer Killam
2. Bob Hanrahan, Daysland

1st Flight:
1. Hal Mortenson, Daysland
2. Fred Heck, Camrose

Consolation:
1. Bill McBride, Edmonton
2. Bernard McMahon, Killam

2nd Flight:
1. Butch Fisher, Irma
2. Bob Stewart, Vegreville

Consolation:
1. Tony Crossley, Daysland
2. Harry McInnes, Camrose

3rd Flight:
1. Willie Hantiuk, Vegreville
2. Lawrence Koehli, Daysland

Consolation:
1. H. Bandura, Vegreville
2. S. Skretting, Daysland

4th Flight:
1. J. Hebert, Sedgewick
2. D. Munro, Vegreville

Consolation:
1. E. Pehowich, Vegreville
2. R. Twa, Irma

5th Flight:
1. Peter Gray, Hardisty
2. G. Kolodychuk, Vegreville

Consolation:
1. E. Street, Three Hills
2. R. Hansen, Sedgewick

6th Flight:
1. B. Clark, Vegreville
2. Ab Eckstrand, Sedgewick

Consolation:
1. Al Nelson, Hardisty
2. Don Wilder, Hardisty

7th Flight :
1. Al Cleveland, Sedgewick
2. Ed Pryor, Daysland

Consolation:
1. Jack McBride, Edmonton
2 Ken Heisler, Viking

8th Flight:
1. Dale Erickson, Sedgewick
2. Dennis Boutin, Killam

Consolation:
1. Royce Schmutz, Edmonton
2 Geo. Christenson, Sedgewick

9th Flight:
1. R. Devost, Vegreville
2. G. Poyser, Sedgewick
3. Willie Hallum, Sedgewick
4. Ken McMahon, Killam

Junior Flight:
1. Garnet Eckstrand, Sedge.
2. Mike McConnell, Sedgewick
3. Dan Frederick, Sedgewick
4. Greg Sparrow, Sedgewick
5. K. McConnell, Sedgewick

Continued on page 9

School starts

School started on Wednesday for the children of the County of Flagstaff. It had appeared that a strike of the teachers of Elk Island Region would delay the opening. Last minute meetings resulted in a settlement.

Much has been said about the strike by the various groups concerned. Mr. Ackerman, spokesman for teachers "stresses that teachers are somewhat angry and fed up with the treatment they have been receiving for the last 5 years. There has been a pattern in which teachers have followed the collective bargaining process through the variour steps, only to settle at the last minute for minimum figures."

School authorities are faced with trying to make the budget stretch. A seemingly hopeless task.

Parents have also voiced their thoughts on the strike. One such letter sums up the parents' views best. The write says "We as adults, demand and regulate that children go to school and then we have some teachers who deny this right for their own gain. In a normal school year I feel that most children are required to learn to their mental capacity and with school days lost, unnecessarily, most children cannot regain lost time. These children are therefore hurt, unjustly, by the people they are taught to respect—adults, who in this case are teachers"

Magic show coming

On Sunday, Sept. 14th, an all new magical review entitled "Hocus Pocus" will be presented at Sedgewick Community Hall by Don Arthur.

Don Arthur has combined old and new magical effects interwoven with clean comedy patter and audience participation to create delightful, hilarious and satisfying entertainment.

Mr. Arthur has invented and developed many magical effects of his own. These will be a part of his presentation here. When not on tour, he owns and operates "The Magic Works", a company devoted to the creating and building of magical paraphernalia for other magicians. His magic has been seen on coast to coast television, Ringling Bros B & B Circus and the Magic Land of Alacazam just to mention a few. Chances are, if you have seen a large magic show recently, you have seen some of Mr. Arthur's magic.

Business Directory

Dr. J.B. CLOAREC & Dr. G. COURTEAU
OPTOMETRISTS
Prof. Bldg., Ph. 672-3361
4849-49 Street, Camrose

Dr. BERNARD CLARKE
OPTOMETRIST
4217 - 51 Street, Camrose
(3 door south of Smith Clinic)
Camrose — Phone 672-2880

Dr. D.N. TWERDUN
OPTOMETRIST
Above National Home Furn. Building. 5061-50 Street
Telephone 672-3158, Camrose

LOSNESS AGENCIES
Complete Service in Insurance & Real Estate
Notary Public
Ph. 386-3741 Lougheed

FEE & SONS LTD.
COMPLETE FUNERAL SERVICE
TELEPHONE 385-3642
KILLAM — ALBERTA
Member Alberta Funeral Information Service

FLOWERS
Hansen's Mens Wear 384-3582
Thompson Drug, Ph. 888-3786
Borth Drug, Phone 385-3598
Fee & Sons, Phone 385-3642
Mrs. K. Larson, Ph. 386-3773
FRANKIES FLOWER SHOP
Camrose — Phone 672-4473

ACCOUNTANT
R. G. (Bert) MILLER
ACCOUNTANT
.. FARM — Tax, Returns Amendments, Valuations
BUSINESS — Accounting Services, Tax Returns
No. 11, Culbert Court
Sedgewick Phone 384-3646

Church Services

Let The People Praise Thee, O God

SUNDAY, SEPT. 7th, 1975

United Church of Canada
Strome-Killam Pastoral Charge
Minister: H. Allan Richards
Times of Services
Strome — 9:30 a.m.
Killam — 11:00 a.m.

Daysland Alliance Church
Phone 889-2109 or 374-3889
Sunday Services —
10:00 a.m. — Sunday School for all ages.
11 a.m. — Morning Worship
7:30 p.m. — Evening service 1st, 2nd and 3rd Sundays of each month.
Wednesdays —
7:00 p.m. — Prayer Meeting and Bible study.
Mel Dietrich, Pastor

Sedgewick Lutheran Parish
Bethania:
Family Worship 11:00 a.m.
Trinity:
Family Worship 9:30 a.m.
Sharon:
Parish Film Night, 7:30 p.m. movie: Paul Carlson Story. The young doctors devoted practise in Africa ended by a rebel's bullet – has lasting impact on western world.
P.S. Olson, Pastor

United Church of Canada
Sedgewick Pastoral Charge
Merna 8:45 a.m.
Sedgewick 10:15 a.m.
Lougheed 11:30 a.m.
Minister: Rev. Robert Chappell

Killam Pentecostal Tabernacle
Sunday School 10:00 a.m.
Morning Worship 11:00 a.m.
Evening Service 7:30 p.m.
Tues.: Prayer and Bible Study at 8:00 p.m.
Fri.: Young Peoples, 8:00 p.m.
Pastor Gus E. Rankel, 385-3587

Seventh-day Adventist Church at Merna
Pastor: Gordon Miller
Sabbath School 10:00 a.m.
Worship Service 11:15 a.m.
Phone 742-3659

Presbyterian Church
Minister: Rev. Larry Lin, M.A.
Killam—Galahad Charge
Sunday Services —
Galahad — 9:20 a.m.
Killam — 11:10 a.m.

St. Edmund's Mission Anglican Church
Rev. R. L. Conrad, Rector
Phone 888-3757
Hardisty 9 a.m. Morning Pr.
10 a.m. Sunday School
Sedgewick 11:00 Morning Pr.
Lougheed 2:30 p.m. Evensong
Killam, 7:30 p.m. Evensong
Tues., Sept. 9 - St. Edmund's Choir practise at Sedgewick
Wed. Sept. 10 - Young Peoples ages 12 to 18 yrs, all denominations, organizational mtg., 7:30 p.m., St. John's Sedge.

Killam Baptist Church
Bert Nieuwenhuis, Pastor
Manse Phone 385-3638
Sunday School 10:00 a.m.
Morning Worship 11:00 a.m.
Fellowship Hour 7:30 p.m.
Bible study and prayer service on Wednesday at 8:00 p.m.
Fridays: G.M.G. at 7:00 p.m. and Young People's at 7:30

Church of the Nazarene
Lougheed, Alberta
Manse 386-3977
Sundays:
10:00 a.m. Learning Together
11:00 a.m. Family Devotion
7:30 p.m. Prayer Meeting
No Sunday evening service from July 27 - Oct. 5 inclusive. These services will resume on Oct. 12th.
2nd Wednesday of month:
8 p.m. Missionary Meeting
Renny Tombran, Pastor

NEW UNITS IN STOCK
1975 Chev. ¾ ton, equipped
Two 1975 Chev. ½ Tons
1975 Monte Carlo, Demo.
One Impala 4-door, Demonstrator

Quality Used Units
1973 Chev. ¾ Ton, equipped
1973 Ford ½ Ton
1969 Ford Half Ton, V-8 automatic
1967 Impala Chev., 4-door, Premium. Low Mileage
1973 Meteor 2 door H.T.
1962 Buick 4-door

SWOBODA Motors
PHONE 374-3656 DAYSLAND

THE Homemaker

by Barbara Green, District Home Economist Camrose, Alberta

YOU'VE COME A LONG WAY . . . BABY!

This phrase and other such slogans are becoming part of the language in our society. It's International Women's Year and many women are raising serious questions about inequalities in our present system.

Interested in some facts?

— The Royal Commission on the Status of Women made 122 specific recommendations that are within federal jurisdiction. As of April, 1973, only 42 have been implemented, 37 partially implemented and 43 not at all.

— Women in 1973 made up 34% of the total labour force as compared to men who represent 66%. Of that 34%, 11.6% are single, 19.3% are married while 3% are either separated, widowed, divorced or common-law.

— Alberta had the highest female participation in 1973 with 41.7% followed closely by Ontario with 41.6%.

— During 1963 to 1973 the female labor force increased by 68.5% representing an addition of 1,282,000 women.

Wage Differences:

Statistics Canada publishes:

— that male dieticians receive 22.6% more salary than female dieticians.

— that male librarians received 18.6% more than female librarians.

— that for tellers and cashiers, males receive 50.9% more than their female counterparts.

In the academic field, it has been noted that for people of similar qualifications, the male averages 36.5% higher income than does the female.

In the labour community, similar statistics apply.

Attitude ! !

When the topic of equality is raised, comments are usually made in reference to body build. "What about muscle building schools for women?" I would suggest both sexes need to improve physical fitness . . . Canadians are noted for being in flabby condition - both men and women.

Several women have mentioned to me -- "You can wear a "Why Not" button, but I enjoy having doors opened for me!" Some gals might want to pay $2,200.00 for that 'frill' — I do not! I want equal pay for equal work.

Sure we've "come a long way" but there can be no human dignity or worthwhileness if a woman is relegated to a status below her capabilities. Women must be guaranteed equal rights and as a corollary, equal responsibility. I'm ready. Are you?

Fire Dept. receives award

Heisler Fire Department received a Certificate of Merit for outstanding activity in the field of Fire Prevention, selected by the National Fire Prevention Association. There were only five Certificates of Merit awarded in the province of Alberta, and Heisler Fire Dept. had the honour of receiving one.

On August 26, 1975, in the Elks Hall basement, the residents of the Village witnessed the presentation. Fire Commissioner of Alberta, Mr William MacKay, presented Fire Chief Stanley Badry with the Certificate and congratulated the Fire Department.

Guest speakers were Gordon Stromberg, M.L.A. and Alfred Sunderman, Camrose Fire Chief.

Retiring firemen Matt Niehaus and George Fankhanel were presented with silver serving trays by Stan Badry in appreciation of their services. An enjoyable evening ended with the showing of films on fire prevention and lunch.

Vic and Nellie Kosma and family of Innisfree and Mrs. Frances Dietrich of Daysland were Sunday visitors of Mr. and Mrs. Allan Strauss.

Myrtle and Floyd Leo and family of Abbotsford B.C. were visitors for some time with the Art and Melvin Dietrich families.

Mr. and Mrs. Tony Degenstein and family returned home on Tuesday after a ten-day trip through B. C.

Mr. and Mrs. Joe Martz were visitors for a few days with Frank and Joanne Popowich and family in Calgary. Don and Betty Stoven and family of Killam were Monday visitors with Mr. and Mrs Joe Martz.

The Daysland-Heisler Legion has donated $150 towards the 11 & Under baseball club for next year's uniforms and equipment.

Florence Sommer and Helen Lassu took in the theology live-in at the Retreat House in St. Albert, Aug. 27 to 29.

Father Fredrich of the U.S. visited the Sommer families.

Miss Ada Lotzer of Killam was a visitor through the week with Mr. and Mrs. Bill Sunderman.

Mr. and Mrs. Irvin Kroetsch spent the weekend in Hinton with Mr. and Mrs. A. Malpas and family, where they had a family reunion.

The new Town Office is now open for business, and is located in the Fire Hall. Hours are from 9:30 to 11:30 a.m. on Tuesday, Wednesday and Thursday mornings.

Wayne and Wendy Sunderman of Edmonton spent the weekend at the Lawrence Sunderman home.

Jackie and Rodney MacDonald of Grande Centre were visitors with Joseph Kuntz at the Sylvester Kuntz home.

HEISLER HEMMERS HOLD AWARDS NIGHT

(Mrs. R. Fankhanel)

The first Heisler Hemmers 4H awards banquet was held on Monday, August 25th at 7 p.m. in Heisler Elks hall.

Shara Lynn Badsy was the M.C. for the evening; Pat Fankhanel introduced the head table. Guest speaker was Miss Elaine Sommer who spoke on her summer trip to Saskatchewan (inter provincial 4-H exchange) and what 4H meant to her. Shara Lynn also gave a talk about her visit to the N.W.T. through the 4H, which was very enjoyable.

All members of the Heisler Hemmers received trophies, which were donated as follows:

Efficiency winner - Shara Lynn Badry; 2nd Lana Martz.

Public Speaking: (Senior), Shara Lynn Badry; (Junior) 1st Donna Schelar; 2nd Debby Henderson.

WATER WELL DRILLING
AND SAND SCREENS
CONTACT
MOUNTAIN HILL DRILLING
Ph. 372-3809 Box 114
BASHAW, ALBERTA

The Community Press
Published every Wednesday at SEDGEWICK, Alberta
MONTE KEITH, Publisher Phone 384-3641
SUBSCRIPTION RATES: Canada—In 40 mile radius..$3.50
Outside 40 mile.....$4.50 per year
Overseas and U.S.A.... $6.00 per year
Counter Sale.....15c per copy
Second Class Registration Number — 0725

Daysland fair winners

DAYSLAND — The Agricultural Society's first Town and Country Fair and Rodeo, held Aug. 16 and 17 turned out to be a real success, with a great variety of exhibits.

Winners in various events were as follows:

(listed in order of merit)

Horticulture – Sec. A —
Sheaf of Wheat - John Koehli,
Sheaf of Oats - Edna Caouette, Lloyd Olsen, Murray Klutz.
Edna Caouette, Bob Candlish.
Sheaf of barley - Adrian Gaudet, Murray Klutz, Alex Blatz.
Sheaf of Brome - Jim Helmig.
Sheaf of Mixed Hay, Frank Moore
Quart of Wheat - Murray Klutz, Alex Blatz Jr.
Quart of Oats - Jim Helmig, Murray Klutz.
No entries in Alfalfa, Alsike and Barley classes.

Section B, Class 11 —
Rose, any color - Frank Moore, Dot McDevit, Dot Candlish.
Rose, other - Dorothy Spiller.
Gladioli - Mrs. W. Blatz, Ruth Nickerson.
Dahlia (any color) - Olga Wynnyk, Helen Candlish.
Vase or basket of Sweet Peas - Helen Candlish, Gerry Lupino, Lorene Reist.
Snapdragon - Olga Wynnyk, Dorothy Spiller, Mrs W. Blatz.
Asters - Mrs. S. Court, Betty Blake.
Lily - Mrs. W. Blatz.
Cosmos - Sharon Olson.
Delphinium - Sharon Olson.
Marigolds, tall - Helen Candlish, Betty Blake, Stan Lissack.
Marigold Dwarf - Helen Candlish, Borgney Koehli, Bert Olsen.
Petunia, single - Jo McCarroll, Olga Wynnyk, Mrs. W. Blatz.
Petunia, double - Helen Candlish.
Zinnia - Theresa Campbell, Betty Blake.
Arrangement of Flowers - B. Koehli, Mrs. W. Blatz, Helen Candlish.
Flowering House Plant - Sherry Lissack, Frank Moore, Bert Olsen.
Foliage House Plant - Helen Candlish, Jessie Schenk, Sheena Clark.
Terrarium or Bottle Garden - Cheryl Shihinski.
Collection of Wild Flowers – Laura Graham.

Section C., Vegetables —
Green Beans - Mrs. W. Blatz Francis Thompson, Mrs. Otto Koetke.
Yellow Beans - Mrs O Koetke, Ann Ekelund, Sharon Olsen.
Beets – Dot Beddoes, Helen Candlish, Olga Wynnyk.
Cabbage – Leanne Klutz, Jo McCarroll, Mrs. W. Blatz.
Carrots - Helen Candlish, Olga Wynnyk, Mrs. B. Olsen
Cauliflower - Helen Candlish, Francis Thompson, Sheena Clark.
Corn - Mrs. W. Blatz.
Cucumber - Mrs. O. Koetke, Betty Koehli, Mrs. Mary Gabruck.
Lettuce - Mrs. W. Blatz, Mrs Jo McCarroll.
Onions - Mrs. O. Koetke, Mrs W. Blatz, Mrs. Jo McCarroll
Peas - Mrs. W. Blatz, Loretta Bednarz, Nan Paulgaard.
Potatoes, pink - Loretta Bednarz, Olga Wynnyk, Ann Ekelund.
Potatoes, white - Mrs. Frank Moore, Loretta Bednarz.
Rhubarb - Dorothy Spiller, Mrs. Jessie Schenk.
Tomatoes, 4 ripe - Mrs. W. Blatz.
Tomatoes, 4 green - Francis Thompson, Dot Beddoes, Leanne Klutz.
Turnips - Ann Ekelund, Mr. Moore.
Display of Raspberries - Fern Twitchell, Jo McCarroll, Rita Helmig.
Crabapple display - Theresa Campbell.

Section D, Jr. Horticulture —
Vegetables - Wanda Dalueg, Wanda Makarowski, Mitchell Lissack.
Flowers - Brad Meyer, Terry Kroetsch, Leslie Kroetsch.
Vegetables - Melanie Grimes, Marilyn Ekelund, Brent Olsen.
Flowers - Cheryl Blatz, Jeff Kapler, Colin Makarowski, Sherry Meyer, Robert Eivinsen.
Vegetables - Tammy Meyer, Connie Koehli, Leslie Lorenz.
Flowers - Kevin Blatz, Tammy Meyer, Connie Koehli.
Vegetables - Kim Meyer, James Koehli, Susan May.
Flowers - Jackie Waldorf, Kim Meyer, James Koehli.

Sec. E. Handicrafts —
Doily under 12" - Barbara Blaeser, Strome, Rose Makarowski.
Doily under 15" - Barbara Blaeser, Rose Makarowski, Valerie Waldorf.
Tablecloth over 45" - Barbara Blaeser, Lil Kofoed, Rose Ault.
Bedspread - Barbara Blaeser, Betty Heisler, Lee Nickerson.
Afghan - Eleanor Davidson, Denise Spiller, Shelly Reber.
Sleeveless Shell Vest or Shrink — Barbara Blaeser, Sheena Clark.

(Continued on Page 5)

Photography
COMPLETE PROFESSIONAL SERVICE
Ph. 376-3610 Strome

MRS. CARL STENSON — FORESTBURG

FARM AUCTION

Located at her farm, SW 14-41-16-W4, being 1½ miles south of Hastings Coulee Hall or 6 miles west and 3½ miles south of Forestburg. Terms Cash. Time 1:00 p.m.

SATURDAY, SEPT. 6th

— CATTLE —
5 registered Hereford cows (pasture bred) and 5 calves; 1 registered bull, 4 years old, purchased from Charles McKay. Sired by Twin Rivers Onward 40Z. Dam: Wabash Marjorie 40Y; 15 cows (pasture bred) and 15 calves 2 registered open heifers; 2 dry cows; 2 open heifers; 2 yearling steers; 1 Pinto horse, 10 years old, green broken. GRAIN BIN — Westeel-Rosco 1650 bushel bin.

— MACHINERY & TRUCKS —
M.H. 90 Special Combine with cab; No. 10 M.H. Baler; 12 ft. M.H. double disk drill with fertilizer attachment, 12 ft. M.H discer with seed box; M.H. side delivery rake with steel wheels; 12 ft. John Deere surflex; 10 ft. M.H cultivator; Massey 102 tractor; 1964 GMC ¾ ton truck, automatic, good rubber; 1956 Dodge car, good motor; 1951 GMC ¾ ton truck, reconditioned motor; 2 sections flexible harrows and drawbar; 6 ft. M.H. mower; 25 ft. 6" Scoop-A-Second grain auger; 1 all-metal factory-built truck cover; stock racks for GMC truck; 2 bale racks; old hay buck, old 6 ft. Allis Chalmers combine for parts; many old cars and trucks.

— MISCELLANEOUS —
14 bundles asphalt shingles, grey; 25-20 rifle and shells 9'x12' tent; tattoo set; vaccinating set; dehorners; burdizzo; saddle; bridles and neck yokes; Lumber, seven ft 3 x 6; wagon wheels; 2 bags sheep's wool; windmill; new fence wire; gas lawn mower; electric hedge clipper heavy extension cord; log chains; rope block and tackle wire stretchers; battery charger; barrel pumps, car rims

— TOOLS —
Black and Decker electric skill saw; ½" electric drill hammers, shovels, crow bar, axes, saws, post hole auger pick-fork; 2 key hole saws; vise; brace and bits.

— HOUSEHOLD ITEMS —
New Whirl-O-Way dishwasher; Frigidaire refrigerator; Viking stove; G.E. wringer washer; brown vinyl recliner, chesterfield and 2 chairs, wine colored; chrome table and 4 chairs; antique bedstead, like new mattress and box-spring; 4 drawer chest of drawers; antique dining table, armchair and 4 other chairs; 5 antique wood and coal heaters; cupboard, sealers.

— AUCTIONEER —
WARREN "TIP" HENDERSON
License No. 010216 Clerk — Betty Henderson

Daysland Auction Mart
SALES EVERY FRIDAY
Owned and Operated by Russ Sheets and Dave Hutchinson

Friday, Sept. 5th —
Prior to Regular Sale, a Truckload of Fruit & Vegetables including peaches, pears, apples, cucumbers, potatoes etc. to be sold by auction, off the truck
Miscellaneous includes 3 Surge Buckets.
Heavy run of weaner and feeder pigs
From one contributor – Ten 500 lb. Holstein Heifers, 4 BWF range heifers, due in 8 weeks.

COMPLETE DAIRY DISPERSAL for Jerry Pepper of Riley, Alberta. Phone 663-2295.
Herd consists of 20 good Holstein cows -- 4 first-calf heifers, (freshened April and May); 3 older cows (1 milking since spring, 2 others freshened middle of summer); 6 cows freshened recently; 7 cows milking since spring (two to freshen end of October, balance due later). All cows bred A.I.
The Peppers have been in the Dairy business for over 20 years and have culled their herd many times, leaving only the best!

If you have anything to discuss or sell, contact:

Mike Zowtuk	688-2143	Holden
Russ Sheets	672-6161	Camrose
Dave Hutchinson	855-2161	New Norway
Herb Robinson	374-3757	Daysland
Bill Hrudko	672-3510	Camrose

announcing a new service for Alberta Farmers, Feed Lot and Mill Operators.

You can get the latest grain price information by dialing "0" and asking the operator for
ZENITH 22075 toll-free
or by dialing
Red Deer 347-8155

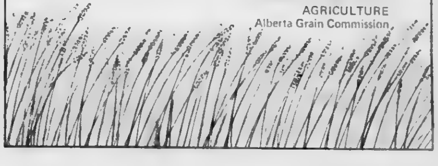

Alberta
AGRICULTURE
Alberta Grain Commission

Camrose & Killam Auction Markets

FRIDAY, SEPT. 5th — Horse Sale at 7:30 p.m., at the Camrose Market

SAT., SEPT. 6th — 11:00 a.m.
Approximately 150,000 ft. Dimensional Lumber
Sold in Lift Lots — Fork Lift Available to load
PLUS REGULAR SATURDAY SALE

SAT., SEPT. 27th — Saturday Sale featuring Household Dispersal at 10:00 a.m

SAT., OCT. 4th — Dispersal of Registered Polled Hereford Cows and Calves for Al Nordstrom of Millet, at the Camrose Mart.

SAT., NOV. 1st — Complete Dispersal of 80 Dairy Brown Swiss at Camrose Market.

SELLING CATTLE OR HOGS, GIVE US A CALL !

— AUCTIONEERS —

Otto Streberg, Lic. No. 010033, Ph. 672-4496
Dennis Streberg, Lic. No. 010007, Ph. 335-3746

Gerry Streberg, phone 672-5175

Heisler dairy club awards night

(Mrs R. Fankhanel)

The annual Heisler North-South [illegible] Clubs awards banquet [illegible] held in Heisler Elks [illegible] on August 27th at 7:00 [illegible] Diane Dietrich was M.C. [illegible] evening, [illegible] introduced the head table. The guest speaker [illegible] Moffat Park Warden who spoke briefly on wildlife.

Trophies were awarded and presented [illegible] the donors.

Winners [illegible] the North Club were:

Efficiency Winner - Shelly Erickson

Best [illegible] Best Yearling - Larry Zimmer

Best [illegible] - Cindy Jacobs

Champion Herd - Cindy Jacobs.

Stall Decoration - the Alfred Zimmer family.

Best [illegible] - Bruce Zimmer

Grooming - Bruce Zimmer

Jr. Grooming - Kelly Zimmer

[illegible] Showmanship - Richard Z[illegible]

Showmanship - Sandra Welter

Record book - Shelly Erickson [illegible] Record Book - [illegible]

[illegible] (Senior), [illegible] Kelly [illegible]

[illegible] - Lee Schulte

[illegible] - Sharon Erickson

[illegible] attendance gifts of mugs [illegible] Cindy Jacobs, [illegible] Schulte, [illegible] Zimmer [illegible]

Leader of [illegible] North Dairy Club [illegible] and his [illegible] Wolbeck

In the South Club, trophy winners were as follows:

Best animal: Elaine Dietrich

Best calf: Karen Hihn

Best Yearling: Ken Congdon

Best 2 yr old: Joanne Hihn

Champion herd: [illegible] Hihn

Judging: Elaine Dietrich

Showmanship: [illegible] Elaine Dietrich, Junior, [illegible] Hihn.

Grooming: [illegible] Congdon, Junior, D[illegible] Martz

Beef [illegible] Ken Congdon.

Beef Showmanship: Elaine Dietrich

Best Stall Decoration: Norman Martz family

Interclub Champion - Ken Congdon

Records: [illegible] Joanne Hihn [illegible] Martz, Beef, [illegible]

Public Speaking: [illegible] 1st, Judy Lunty 2nd, [illegible] Hihn, 3rd Elaine Dietrich. Juniors, 1st, Karen Lunty, 2nd Jocelyn Kroetsch, 3rd [illegible] Laurie Dietrich and Elaine Hihn.

Best Junior Member: Jane Martz

Efficiency winner: Ken Congdon

Sportsmanship award: Shara Lynn Badry.

Perfect attendance prizes of mugs with 4-H emblem, were presented by Leader, Garth Lunty and assistants Tip Henderson and Lorraine Martz, to: Shawn Badry, Ken Congdon, Laurie Dietrich, Colleen Hihn, Elaine Hihn, Joanne Hihn, Roseanne Hihn, Jocelyn Kroetsch, Judy Lunty, Karen Lunty, Darcy Martz and Jane Martz.

Fall CO-OP Specials

Prices Effective September 4, 5 and 6

Grocery Savings

Nabob 10 ounce INSTANT COFFEE $1.79
Co-op 16 ounce CANNED MILK ea. 36c
BATHROOM TISSUE, Co-op 4's 89c
SOLID TUNA, Bye-the-sea, 7 oz. 61c
CHEESE PIZZA, Kraft, 30 oz. $1.19
CREAM CORN, 14 oz. 2 for 75c
RISE'N SHINE 3¼ ounce ORANGE CRYSTALS pkg. of 4 79c
DILL PICKLES, Bicks, 32 oz. 81c
HARMONIE 28 OUNCE PORK'N BEANS 2 tins 97c

Fresh Produce

Fresh B.C. PRUNE PLUMS 3 pounds 79c
BARTLETT PEARS, B.C. 3 lbs. 79c
GRAPES, Concord 2 qt. basket $1.49

Meat Specials

Canada A1 or A2 PRIME RIB ROASTS lb. $1.49
Drums and thighs CHICKEN PARTS lb. $1.25
WIENERS, All-beef or regular lb. 75c
BOLOGNA, by the piece lb. 55c
TURKEYS, grade 'A', 6 to 10 lbs. lb. 89c
Smoked PICNICS, ready to eat lb. 99c
STEW BEEF, boneless lb. $1.09
GROUND BEEF Patties 10 lb. box $6.50

DRY GOODS Specials

24 by 36 inch JUMBO COTTON TEA TOWELS 2 for $1.49
DISHCLOTHS, striped and checks 2/66c
PILLOWS, polyester, top quality 2/$9.00
FEATHER PILLOWS 2 for $7.00
PLACE MAT SET (4) $2.99

Hardware Values

Special price on BALER TWINE bale $19.95
ANTI-FREEZE, Co-op [illegible]on $5.95
Sabco MOPS [illegible]ch $2.99
LIGHT BULBS, 5 yr. guarant[illegible] ea. 49c
SHOT GUN SHELLS, 12 gauge — box $2.99 case [illegible]9.00

MASTER CHARGE and CHARGEX CARDS MAY BE USED IN ALL DEPARTMENTS Other than [illegible]d.

CLEAR-OUT SPECIALS on the following items

Child's folding LAWN CHAIR only $3.49
WEB style LAWN LOUNGE special $13.49
LAWN CHAIRS, folding $11.49
ROUND BARBECUE, 18 in. [illegible] $7.99
YARD CART $11.49
HI-RISE BIKE, Sprinter $48.18
COASTER BIKE, Sprinter [illegible]
LAWN TRACTOR, MTD. [illegible] [illegible]
LAWN MOWER, 3 h.p. [illegible]
Elec. LAWN MOWER, 18 in. [illegible] $94.88
Elec. LAWN MOWER, 18 in. [illegible] $79.88
[illegible]

Killam-Strome CO-OP Association

Store (All Departments) Ph. 385-3761 or 385-3762 Strome Store, Phone 376-3505

Party for Pete Gabruck

DAYSLAND — A surprise party was held at the home of Mr. and Mrs. Peter Gabruck last Friday night, put on by the Daysland Senior ball team and their families. Later in the evening, a steak barbecue supper was held. Peter was presented with a lovely wall plaque with the players names engraved on it, in appreciation of his time and effort towards the Daysland Ball Team.

Mr. and Mrs. C. Bouchard and family of Edmonton were visiting at the home of their parents, Mr. and Mrs. Ed Pryor .

Mrs. Nord Pederson returned home after spending a week at Vancouver visiting with her sister Mrs. Emma Weller.

Mr. and Mrs. B. Shihinski and family left on holidays to Calgary to visit with Mr. and Mrs. Bruce Lee.

Mr. and Mrs. Herb Robinson and family left Wednesday for Winnipeg to attend the wedding of their daughter Sandra to Robert Kizlyk on August 30th.

Herb Robinson spent a week in hospital after an injury suffered at the Rodeo.

Mrs. Saca Malbo returned home after being in Edmonton for a short time.

Mr. and Mrs. Wm Matthiessen returned home after spending a month in Germany.

Daysland Public Library received a shipment of books from the Dept. of Extension on Crafts, Cooking, Sewing and Decorating, as well as other subjects. These can be borrowed the same as the library books until mid October.

Daysland fair

Continued from page 3

Pot Holders - Rose Makarowski, Valerie Waldorf.

Kitchen Aprons - Joyce Dietrich, Forestburg, Shelly Reber, Barbara Blaeser.

Rug, hooked, salvage material — Mrs. Gabruck.

Rug, any other material - Barbara Blaeser

A Stuffed Toy - Lil Kofoed, Valerie [illegible], Karolee McCarroll

Quilt - Eleanor Davidson, Mrs O. Koetke, Mrs. Carl Pederson.

Quilt - Mrs. O. Koetke, Barbara Blaeser, Loretta Makarowski

Liquid Embroidery - Lil Kofoed, Rose Ault, Dot McDevitt.

Stuffed [illegible] - Mrs Agnes N[illegible], Jessie Schenk, Beverley Kapler

Artificial Flowers - Fern Twitchell, Valerie Waldorf.

Senior Handicraft —

Knitting - Mrs. O. Koetke.

Crochet - Mrs. Court Sr., Mrs Carl Pederson, Mrs. Kate May

Sewing - Mrs. Carl Pederson.

Houseplant - Mrs. O. Koetke

Creative Article - Mrs. C. Pederson, Mrs. Gabruck, Rose Ault.

Section G, Jr. Handicraft —

Sewing - Cecile Sturek, Rosalind, Kim Block, Rosalind, Shelly Orr, Rosalind.

Knitting - Marg Thompson, Rosalind, Kim Block, Susan May.

Tote Bag - Darlene Cunningham, Rosalind, Charlene Schneider, Rosalind, Denise Stang of Rosalind

Picture Wall Hanging - Cheryl Shihinski, Jackie Waldorf and Barbara Hrdlicka.

Scale model - Danny Ekelund, Brenda Hrdlicka.

Boys, any article of handicraft - Jeffrey Kapler, Brent Olsen of Bawlf.

Knitting, any article - Judy Helmig, Nan Paulgaard, Valerie Waldorf.

Pant Suit - Janet Sheppard, Nan Paulgaard, Ann Langille, Rosalind.

Sleeveless Top - Joan Koehli.

Liquid Embroidery - Cheryl Shihinski, Kathy Schneider.

Crochet, any article - Shelly Reber, Rhonda Kopas.

Knitting, any article - Rhonda Kopas.

Summer Skirt - Cecile Sturek, Joan Koehli.

Stretch & Sew - Diane Duckmanton of Rosalind, Valerie Waldorf.

Sports Outfit - Valerie Waldorf, Bonnie Burkhard, Rosalind.

Section H, FOOD —

Sweet Pickles - Geraldine Lupino, Joyce Dietrich, Fern Twitchell.

Dill Pickles - Loretta Blatz, Olga Wynnyk, Fern Twitchell.

Jelly Roll - Lil Kofoed, Dorothy Beddoes

White Bread - Mary Carlson, Jessie Schenk, Loretta Bednarz

Plain White Buns - Mrs. G. Heck, Jo McCarroll, Connie Bednarz.

Named special Shortbread — Betty Stanners, Shelly Reber, Dot McDevitt.

Fudge - Mrs. Bert Olsen

Angel Cake - Connie Beddoes.

Orange Chiffon cake (Safflower Oil special) - Lil Kofoed, Jo McCarroll.

Cream Puffs - Connie Beddoes

Butter Tarts - Eleanor Davidson, Jo McCarroll, Jessie Schenk.

Party Cake, decorated — Jo McCarroll, Fern Twitchell, Rita Helmig.

Special Occasion Cake - Fern Twitchell

Oatmeal Cookies - Amy Mudry, Grassland, Linda Heck, Chris Blatz

Brownies - Merideth Lupino, Susan May, Patty Blake.

Bran Muffins - Patty Blake, Shelly Waldorf.

Brown Sugar Fudge - Chris Blatz, Jeanette Beddoes.

Plain Muffins - Fern Berry, Nan Paulgaard, Muriel Lorenz

Old Fashioned Choc. Fudge - Jeff Kapler, Shelly Reber, Judy Helmig.

Banana Bread - Shelly Reber

Party Cup Cakes - Judy Helmig, Cathy Schneider, Muriel Lorenz.

Chocolate Cake - Lorene Reist, Kerry Davidson, Nan Paulgaard.

Section J. SCHOOL —

Finger Painting - (Kindergarten) Jade Corbett, Rhodelle Vos, Mitchell Lissack; (Gr. 1) Mark Guhle, Tracy Guhle and Allan Hrdlicka; (Gr. 3) Bradley Lohner, Donnelle Sweeney and Brenda Staldeker, all of Rosalind.

Story Illustration - (Kindergarten) Wanda Dalueg, Jade Corbett, Selena Meyer; (Gr. 1) Emma Crossley, Tracy Guhle, Cathy Blatz; (Gr. 2) Sandra Holmberg, Rosalind, Brenda McDonald, Rosalind. (Gr. 3) Sherry Eshpeter, and Karen Spargo.

Landscapes - (Gr. 4) Kim Green, Theresa Erickson; (Gr. 5) Jackie Waldorf; (Gr. 6) Greg Nyuli; (Gr. 7) Colin Brausen, Raymond Brausen and Bryon Robinson; (Gr. 8) Meresa Shott, Janice Brown, Tammy Heisler; (Gr. 10) Jeanette Robson, Strome, Kelly Kaiser, Brian Brausen; (Gr. 11) Elaine Dietrich, Pat May, Dwayne Lassu, Heisler; (Gr. 12) Terry Lorenz, Gerry Lorenz.

Still Life — (Gr. 6) Maurice Wynnyk, Darcy Markovich, Edna Caouette; (Gr. 7), Colin Brausen, Richard Samoreaux, (Gr. 8) Valerie Waldorf, Betty Loesch, Theresa Shott; (Gr. 10) Karolee McCarroll, Val Sommer; (Gr. 11) Pat May, Elaine Dietrich, Doug Ekelund.

Abstracts — (Gr. 7) Betty Loesch, Janice Brown; (Gr. 10) Linda Bednarz, Irene Jacobs, Heisler, John Heisler, Strome; (Gr. 11) Elaine Dietrich, Heisler, Doug Schulte, Heisler, Pat May; (Gr. 12) Maurice Miller, Strome, David Rawe, Strome, Sherwin Sharuga.

Printmaking — (Gr. 1) Tracy Guhle, Bradley Meyer, David Heck; (Gr. 4) Christine Shihinski; (Gr. 7) Keith Owre, Joe Ciz, Dicky Mah; (Gr. 8) Theresa Shott, Kelly Longhe; (Gr. 10) Kent Lissack; (Gr. 11) Doug Schulte.

Sec. K, Amateur Photography Black & White — Mrs. B S[illegible]dor, Lloyd Olsen, Helen Candlish.

Color Print - S. Lissack, Sheena Clark, Vonnie Hauser.

Interesting Picture, under 12 - Marcia Lissack, Bruno Snyder, Kelvin Blatz.

As well as having a large number of entries at the Fair there were a great number of entries for the Rodeo.

There were rides for the kiddies, and a beer garden and dance that evening, looked after by members of the curling club.

The Lions served a delicious breakfast on Sunday morning. Lunch booths were looked after by various clubs of the district. From all reports, the Fair and Rodeo was a great success.

Following are the Daysland Rodeo results:

Bareback Riding - Don Garriock, Edmonton; Jim Glanville, North Battleford and Dave Rajewski, Gadsby (tied) Glen Young, Winnipeg; Melvin Lawes, Ft. Saskatchewan; Doug Wilkinson, Goodwater, Sask.

Steer Wrestling - Doug Wilkinson, Goodwater; Stan Garnier, Dewberry; Larry Cherniwichan, Bellis, Alta.; Melvin Lawes, Fort Saskatchewan.

Calf Roping: Bruce Craig, Dewberry; Dwayne Norman, Donalda; Roger Block, Rosalind; Les Trach, St. Paul; *Neil Norman, of Bonnyville;* Norm Poitras, Dewberry.

Barrel Racing: Ann Boyd, St. Lina, Alta.; Wanda Eliott, St. Lina, Shirley Seniuk, Edmonton (split).

Bull Riding: Ken McKinney of Viking and Allan Kohlman of Major (split); Claude Lawes of Wetaskiwin; Jim Glanville, North Battleford, Dick Hayes of Forestburg and Lenny Lawes of Viking (split).

Saddle Bronc: John Picray, Lloydminster; Tod Buffalo of Hobbema; Allan Johnson of Marwayne and Ken McKinney of Viking (split).

Rodeo Clown was Larry Clarke of Innisfail, Alta.

PLAY BINGO
Every Wednesday
at Killam Elks Hall
Proceeds to Community Hall
8:00 p.m.

PHONES: Bus. 385-3866 Res. 385-2118
McGowan's Welding
Oilfield - Rig - Industrial
Portable & General Welding
☆ Welding Supplies
★ Blacksmithing
☆ Ornamental Iron
Killam, Alberta

HURRY !!

Pick out your own floor plan, style, flooring, colours.

HOME BUILDER is building in Killam. Move in within 8 weeks.

Apply to Box 99, Sedgewick

USE THE CLASSIFIED ADS TO BUY SELL OR RENT

LATEST FASHION in LADIES WEAR
- CARAVELLE WATCHES & CLOCKS
- CORO JEWELLERY

SAUNDERS VARIETY STORE
KILLAM — ALBERTA

Treflan this Fall cleans next year's Rape Fields

You can start a Treflan weed control program this fall just as soon as your equipment is free. And save time and worry next spring. See Your Pool Man; he has Treflan in stock right now, and good advice on how to use it effectively.

ALBERTA POOL

KILLAM SHEET METAL Ltd.

Plumbing — Heating — Air Conditioning
Lennox Furnaces and Air Conditioning
Meyers Pressure & Septic Tank Pumps
Water Softners & Water Iron Filters
Eavestroughing Installed
Lloydminster Septic Tanks
Propane and Natural Gas Installations

CALL US FOR A FREE ESTIMATE

BUSINESS PHONE 385-3877

AFTER HOURS EMERGENCY SERVICE:
Heating - Phone Gilbert, 385-3694 or Roger at 385-3533
Plumbing — Phone Jay at 385-3562

Public Notice

VILLAGE OF GALAHAD

(Section 311 of the Municipal Government Act)

TAKE NOTICE that the Council of the Village of Galahad, in the Province of Alberta, has given first reading to money By-law No. 1974-10 which will, on final approval and ratification, authorize Council to borrow monies by way of debenture, to pay for the cost of constructing a Natural Gas Transmission and Distribution System within its municipal limits.

The estimated total cost of the foresaid project amounts to $48,900. After deducting from this cost the amount of $10,000.00, to be received from surplus funds, the net amount to be borrowed on the credit and security of the municipality at large by the issue of debentures is [illegible],000.00. The debentures are payable to the bearer in fifteen (15) equal consecutive annual instalments of combined principal and interest, the interest not to exceed a rate of more than twelve per centum (12%) per annum.

NOTICE THEREFORE is nereby given by the Council of the Village of Galahad that, unless a poll of the proprietary electors for and against the said debenture borrowing is demanded, as provided for by the terms of The Municipal Government Act, the said Council may pass the said By-law and submit it to the Local Authorities Board for final ratification and certification that a vote of the proprietary electors thereon is not required.

OF WHICH all persons interested are hereby notified and they are required to govern themselves accordingly.

NOTICE TO PROPRIETARY ELECTORS

A proprietary elector is —

(i) a person whose name appears on the assessment roll in respect of land liable to assessment and taxation for general municipal purposes, and

(ii) a persons who is liable for the payment of a mobile unit licence.

Fifteen per cent (15%) of the proprietary electors may by petition request a vote on a money By-law under the provisions of Sections 311 and 7 of the Municipal Government Act.

1. The petiton must be received by the municipal secretary within 15 days of the last publication of this notice and shall contain on each page an accurate and identical statement of the purpose and objectives of the petition.

2. Each signature to the petition shall be witnessed by an adult person who shall take an affidavit that to the best of his belief that the persons whose signatures he has witnessed are qualified to vote at a general election.

3. There shall be set out opposite each signature on the petition —

(a) the legal description of the property or other qualifications entitling that person to be a proprietary elector,

(b) the postal address of the petitioner,

(c) the occupation of the petitioner,

4. A corporation or a church or other religious organization or an estate, the name of which appears on the last revised assessment roll as the owner, conditional owner of purchaser of the land that is not exempt from taxation, may in writing authorize a resident representative to sign a petition on behalf of the corporation or a church or other religious organization or an estate.

5. The petition shall be filed with the municipal secretary who shall, in accordance with the Act, compute the number of petitioners that have signed the petition and determine the sufficiency thereof.

6. Every petition shall have attached to it, a signed statement of a person whose name appears upon the petition, stating that he represents the petitioners and that he is the person to whom the municipality may direct any enquiries with regards to the petition.

7. No name shall be removed from the petition after it has been received by the municipal secretary.

8. If two or more money by-laws are advertised in a single notice, a separate petition shall be filed with respect to each by-law.

9. The date of the last publication of this Notice is Thursday, September 4th, 1975.

News from Killam and District

KILLAM — Visitors on the weekend with Mr. and Mrs. Bill Morgan were Mr. and Mrs Doug Morgan and Teri-Lyn, Mr. and Mrs. Jerry Weisgerber and family of Edmonton, Mr. and Mrs. Ted Morgan and family of Metiskow.

Mr. and Mrs. Bill Morgan and family of Edmonton were weekend visitors with parents, the Dick Kinzers and the Bill Morgans.

Two severe hail storms on Thursday night caused crop and garden damage, some 100% — Something no one needs at this time of the year. Hail is unusual this late in the season.

Mr. and Mrs Dave Cramton were weekend visitors with Mr. Myron Cramton, helping him move to a new home. The Cramtons also attended the funeral of Blanche's cousin, Lily Boger of Edmonton.

Mr. and Mrs. Jay Unlin of Minot, North Dakota, Mr. and Mrs Marius Fosaen of Forestburg were visitors with Mr and Mrs. Ted Erickson

Well, back to school for all the kids! Hardly seems possible that two months of holidays have gone by, and the buses are rolling again

Congratulations to Mr. and Mrs. Gilbert Bergeson who celebrated their 25th wedding anniversary on August 30th.

Mr. and Mrs. Len Larson were holidaying at Vancouver and had the misfortune to be hit by a car. Luckily Jane and Len had only minor injuries, but their car was beyond repair

Sister Ferdinelle of Milwaukee, Wisconsin returned home by plane after spending six weeks with her dad, Mr. Jake Kinzer and family.

Mrs. George Nattrass, Grandma McKenzie, (98 years) and Mrs. Janet MacMeekin went by plane to Vancouver, B.C. for a two-week holiday. Have fun, girls!

Mr. and Mrs. Doug Young and family of Slave Lake and Mr. and Mrs. Tom Dabbs and family of Hinton were weekend visitors with parents Mr. and Mrs. Lloyd Young.

Mr. and Mrs. Ray Peterson and family of Calgary are visiting parents Mr. and Mrs. Harold Cotton.

Mr. and Mrs. Dave Anderson spent a weekend in Red Deer with their family, and last weekend visited relatives at Czar.

Mr. and Mrs. Bernard McMahon left for a two-week holiday in Las Vegas.

Mrs. Gordon Kelndorfer, Joan, Don and a friend of Calgary visited parents Mr. and Mrs. Ted Erickson and family, and Mrs. Theresa Kelndorfer and family. Miss Joan Kelndorfer left by plane on Sunday for a six-week holiday to Sweden and other European countries.

Mr. and Mrs. Lloyd Ball of Leduc and Mrs. Kathleen James of Edmonton motored to Red Deer to bring home Ron Kinzer from the Deerhome to celebrate his birthday with his parents Mr. and Mrs. Nick Kinzer and family on August 21st. Happy birthday to you, Ron.

Mr. and Mrs. Jim Weeks and boys spent the last two weeks holidaying in the States with relations.

Mr. and Mrs. Fred Sagan of Edmonton spent the weekend with Mr. and Mrs. Vern Kelndorfer and boys. They also went to Donalda to take over the hotel for a couple of weeks.

Mr. and Mrs. Norm Bonnett and family of Camrose were weekend visitors with parents Mr. and Mrs. George Bonnett and Mrs. Margaret Gillespie.

Congratulations to Mr. Lyle Waterman and Miss Roseann Erickson who were married at Wetaskiwin on Sat., August 23rd. Mr. Walter and Richard Erickson attended the wedding.

Mr. and Mrs. Bruce Gair and family spent the past two weeks holidaying in Vancouver, B.C.

Mr. and Mrs. Bill George visited her brother Dave Walmsley on Sunday at the University Hospital.

Strome District News Items

STROME — Miss Lisa Steil spent the past week at her grandparents' farm, Mr. and Mrs. A. Bendfeld.

Murray and Peggy Golden are spending a week at Strome before Murray starts back at University.

Misses Jean and Debbie McNaughton have gone back to Edmonton after spending some time with their parents, Mr. and Mrs. Jim McNaughton. Debbie is going back to University and Jean is working.

Weekend guests at the Maynard Hill home were Mr. and Mrs. Stan Kroetsch and family, Mr. and Mrs. Ed Kleebaum and family, all of Calgary and a niece, Roxanne and Ralph Gill of Athabasca.

Mr. Archie Robbins of Edmonton was visiting at Mr. and Mrs. Alex Robbins and other Robbins' over the weekend.

Mr. Alfred Pollom and son Allan of Drumheller were visiting the weekend at the farm with Ken and Gerald Pollom.

Sunday dinner guests at the home of Mr. and Mrs. Pete Curtis were Mr. and Mrs. Hal Cathcart of Edmonton, Bruce and Pat, Dave, Charlotte and Melanie, Alex Todd and Ernie and Sandra Compeau of Bonnyville. Mrs. Hal Cathcart had spent the week out here, visiting with relatives and staying at the farm with Alex Todd.

Don and Mary Ann, Darrel and Maureen Pfeffer, John and Irene Feddema, Len and Marcella Schulte and families and the visitors from the States, travelled to Camrose on Sunday where they had a family reunion and helped Mrs Matilda Feddema celebrate her birthday.

Congratulations to Norma Lee Steiger who graduated from Certified Nursing Aide training in Edmonton recently and has been accepted at the General Hospital, Killam.

In Time For Winter

6 volt BATTERIES $16.50
12 volt BATTERIES $18.50

KILLAM TIRE & RUBBER
PHONE 385-3791 KILLAM, ALTA.

KILLAM FARM EQUIPMENT case

Your J. I. Case and David Brown Dealer
Salesmen: Maurice Hart and Jens Lindseth
B 4 You Buy Give Jens a Try

USED BALERS

Case No. 230 Baler — Case No. 220 Baler
New Holland No. 66 — New Holland No. 270
New Holland No. 273 Baler

SWATHERS

One 12 foot Versatile pull type Swather
One 12 ft. Grain Saver P.T.O. Swather

FORAGE EQUIPMENT

Jiffy Silage Wagon
One Anderson Bale Wagon
New Holland Bale Wagon

DEGELMAN DOZER BLADES NOW ON HAND
Place Your Order Early ! !

KILLAM FARM EQUIPMENT
Phone 385-3652 Killam, Alta.

THE WHEELS

Killam Auxiliary News

Mrs. Tweedy's visitors were B. Drumm of Edson and Paddy Osbak of Killam.

To see Mrs Ruth Johnson were Maude Sather and Inez Sather of Sedgewick, Sylvia Sather of Edmonton and Mrs. Pat Siemens of Calgary.

Visiting Harry Bonnett were Jacquie, Wade, Mark & Lisa.

Visitors of Mrs. Black, Mr. and Mrs. R. Liddell and Mrs. D. Liddell, both of Ponoka, and Mrs. F. Davey of Drayton Valley.

Mrs B. Olsen of Daysland, Janet Olsen (great granddaughter) of Daysland, Esther Slavik of Fort St. John, B.C., Trudy Slavik of Fort St. John and Mrs Walter Kozinski of Daysland were visitors of Mrs Emelie Sather

Visiting Mabel O'Brien and Marg George was Emma George of Killam

To visit Matt Farvolden were Betty and Ralph Farvolden of Edmonton.

Visitors of Mrs. Dina Wensink were Alice Wydens and Bea Wensink, both of Castor.

Among Mrs. Ilsley's visitors were Martha Nokleby and Charles Ilsley, both of Hardisty.

Mr. J. C. Mundle's visitors were Mr and Mrs. Don Cox, Bryon and Cheryl of Edmonton

Visitors of Fred Krausert were Joan and Harold Friesen of Lake Cowichan and Jean Pals of Vancouver.

Welcome Mrs. Donkin to Flagstaff Auxiliary!

• • • • • •

Ruth Johnson's visitors were Maude Sather, Mrs. Inez Sather and Kenneth Sather.

Among Mrs. O'Brien's visitors was Jane Bereza.

Visiting Mrs. Ilsley was Bea Swa[illegible]

[illegible] Percy Barton were Mrs. M[illegible] and Mrs. Sw[illegible]

To [illegible] Bertha Erickson were M[illegible] Verna Evans and Mrs. Edna W[illegible] both from Surrey, B.C. and Mr and Mrs. J. Chalm[illegible] of Newcastle, N.S.W., Australia.

Rev. Larry K. Lin visited with Mrs. York and Mrs. M. M[illegible]

[illegible] Mrs Marg George [illegible] Schweitzer and D[illegible]

[illegible] Mrs Margaret T[illegible] Bob and Evelyn C[illegible] Irma [illegible]

[illegible] J. C. Mundle were [illegible] and Roberta [illegible] also visited Mr. C[illegible]

To [illegible] Mrs. Signe Sell[illegible] were [illegible] Andy Snethun and Mr. J[illegible]

Out with relatives for the long weekend of August 30th were Mrs. Black, Mr. Lewis and Mrs. O'Brien.

Visiting Mr. J. P. Kinzer were, Sig, Dora, Reg, Ann, Ron and Danny Fee.

Walter Markwart was in to visit Otto Korth, Mrs. M. Markwart and Chris Paulsen.

Susan Wilson of Edmonton, Billie Robinson, Mary and Nick Karchut of Edmonton, Lillian Berny of Ontario, California and Irene Pfeffer of Ontario, California, were all welcome visitors to F. A. H.

CLASSIFIED ADS Really work

When you're ready to name the day . . . see the beautiful

RAINBOW WEDDING LINE

INVITATIONS AND ANNOUNCEMENTS

CommunityPress

Telephone 384-3641

Gibson presents the time machines

APOLLO 15 (Model 15574)

Th[illegible] designed Apollo is the most [illegible] of the Gibson refrigerators. You need never defrost [illegible] it's Frost Clear [illegible] can't ever [illegible] shelves can be easily raised or lowered. A stack of door shelves puts everything within easy reach. New for '74, too, is a cold air flow directed into the meat drawer and keeps meat fresh for 7 days!

VENUS II (Model 30554)

This 30" range is packed with cooking convenience features. There's a cook-hold unit controlled by the precision of a Digital Clock. Four elements (including two 8-inch "High Speed" and a 6-inch "True Simmer") are controlled by infinite heat switches. Also new for '74 is the Delayed Start Oven Timer.

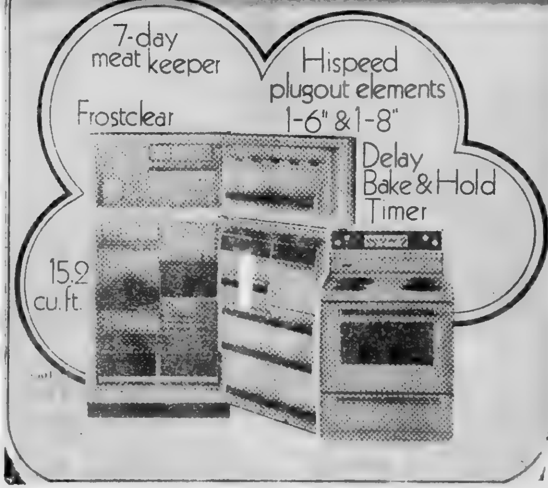

SPECIAL PRICES WHILE THE PRESENT STOCK LASTS

Killam Electric Ltd. PHONE 385-3550 KILLAM, ALTA.

CROP DAMAGE

Iron Creek Gas Co-op Ltd.

Farmers to figure out crop damages fee re acreages, type of grain, bushels lost and land location. Claims subject to adjustment. Send claims in as soon as possible to Box 210, Sedgewick, Alberta.

COMMUNITY CALENDAR

For Sedgewick & District

Sponsored by Kinsmen Club of Sedgewick

A "Community Calendar" is being compiled by the Kinsmen Club. For more information or to list birthdays, anniversaries and club dates, contact :

Crawford Thorn, Phone 384-3581
Richard Lucki, Phone 384-3964

CO-OP SPECIALS

EFFECTIVE SEPTEMBER 4, 5 and 6

CO-OP Fancy, 14 oz. Sliced or halves
PEACHES .... 2 for 85c

Bicks Plain or Garlic
DILL PICKLES, 32 oz. 81c

Harmonie, 48 ounce
FRIUT DRINKS .... ea. 49c
Apple, Fruit, Grape, Orange, Pineapple, Grapefruit

Hereford 12 ounce
CORN BEEF .... ea. $1.09

Weston's — Package of 12
WAGON WHEELS 89c

Royal — 3 ounce
JELLY POWDERS .... 4 for 99c

Alpha 2% B.F. 16 ounce PARTLY
SKIM MILK .... 3 for 99c

Pacific 5 POUND INSTANT SKIM
MILK POWDER $3.45

FRYING CHICKEN — lb. $1.25
Legs, Thighs, Drumsticks
By the piece
BOLOGNA — pound 55c
Frozen— 6 to 10 pounds
TURKEYS, Grade A — lb. 89c

Perky — 15 ounce
DOG FOOD .... 4 for 85c

Kleenex — Package of 2 rolls
PAPER TOWELS 99c

Kleenex — 200's 2 ply
FACIAL TISSUE .... pkg. 59c

Fleecy brand — 64 ounce
FABRIS SOFTENER 99c

BULBS FOR FALL PLANTING in stock

Sedgewick CO-OP
ASSOCIATION LIMITED
SEDGEWICK, ALBERTA
Store 384-3765 — Service Centre 384-3877

Vows exchanged

A pretty wedding took place at St. Joseph's Roman Catholic Church, Killam, at 5:30 p.m. on April 5th, when Miss Theresa Ann Robertson of Sedgewick became the bride of Lenard Robert Kwasny of Sedgewick. The bride is the daughter of Mr. and Mrs. C. B. Robertson of Sedgewick, and the groom is the son of Mr. and Mrs. Michael Kwasny of Rama, Sask.

Father A. McKenzie performed the double ring ceremony before an altar decorated with baskets of yellow roses. During the ceremony, Mr. Anthony Badry rendered solos "Amazing Grace", and "Panis Angelicus", accompanied by Mr. Orville Likness.

Given in marriage by her father, the bride was lovely in a floor length princess style gown of white satin, with matching train, lace trimmed bodice, neck and sleeves. A chapel veil of French illusion net was held by a raised tiara trimmed with lace. She carried a bouquet of red roses.

The bride's sister, Mrs. Margaret Scafe was matron of honour, and bridesmaids were Mrs. Kay Kwasny of Regina, Sask and Mrs. Gail Ruud of Hardisty. The flower girl was Miss Shannon Robertson, niece of the bride, from Edmonton. They were gowned in fitted floor length gowns of floral orange and white organza in empire style. They carried white and yellow bouquets of mums and daisies.

Mr. Joe Kwasny of Regina, Mr. Archie Robertson of Sedgewick and Mr. Jerry Golka of Edmonton were groomsmen. Ushering the guests were Mr. Wendelin Badry and Mr. Brian Lee, both of Sedgewick.

For the reception held at the Anglican Church hall in Sedgewick, the bride's mother received her guests, wearing a royal blue floor length chiffon gown with a crystal necklace and ear rings, and a corsage of pink carnations.

The groom's mother chose a floor length fitted gown of peach polyester crepe, and a corsage of yellow carnations.

Mr. Colvin Beairsto acted as Master of Ceremonies, and called on Mr. Tom Bruce to propose a toast to the bride, to which the groom ably responded. A toast to the bridesmaids was proposed by Joe Kwasny. Complimentary speeches were given by Gordon Taylor and John Robertson.

An open house followed the reception, held at the Legion and a dance at the Community Hall in Sedgewick.

For their honeymoon to Radium and points in B.C., the bride changed to an off-white fitted pant suit. On their return, Tess and Len have taken up residence in Sedgewick.

Guests at the wedding were from Dauphin, Brandon and The Pas, Manitoba; Regina, Rama, Preeceville, Sask ; Vancouver, Kitimat, Victoria, B.C. and Edmonton, Camrose, Innisfail and Calgary, Alta.

Optometrist

290 Imperial Oil Building
10025 Jasper Ave. Edmonton

DR. M. JOHNSON
will be at the
VIKING MEDICAL CLINIC
TUESDAY, SEPT. 9, 1975
For Appointment See
Medical Clinic

NEW STOCK ON HAND

New WHITE TRACTORS In Stock
Model '1370' and Model '1270'
Model '1555' TRACTOR, front end loader

4-150 4WD TRACTOR, air conditioning heater, radio and duals
2-150 2WD TRACTOR
1 - 4-180 TRACTOR, 23.1x34 tires
5542 COMBINE, cab, chopper, 10 ft. pick-up
3 only 18 to 25 ft. "249" CULTIVATORS
5 Melroe CULTIVATORS, 16 to 30 ft.
1 White CULTIVATOR No. '476', 32 ft.
23 foot '271' Tandem Heavy Duty DISC
3 Trailer Type BALE STOOKERS
BALE FORK, loader mount
6 in. x 41 ft. GRAIN AUGER
8 in. x 41 ft. GRAIN AUGER, PTO drive
5, 7 in. x 35 ft. GRAIN AUGER, engine dr.
12 h.p. Briggs and Stratton Engine
3, 12 h.p. Kohler engines
BALER TWINE
Melroe Seed Drills
Fence Posts

USED EQUIPMENT

1950T COCKSHUTT TRACTOR, cab, 23x34 rubber
1860B COCKSHUTT TRACTOR
930 CASE TRACTOR, cab and duals
John Deere '65' Low Profit COMBINE, chopper
Agratec Automatic BALE STOOKER
Hydraulic Harrow DRAW BAR
21 ft. MORRIS CULTIVATOR — 22 ft. '249' CULTIVATOR
11 ft. '102' PT SWATHER — 12 ft. CCIL SWATHER
15 ft. '501' PT. SWATHER — '428' Cockshutt COMBINE
15 ft. P.T. VERSATILE SWATHER

Poysers FARM EQUIP.
Phone 384-3881 — Sedgewick

SEDGEWICK LAND and INSURANCE
★ Real Estate
☆ Insurance
★ Treasury Branch Agent
☆ Associated with Cormie & Kennedy, Barristers & Solicitors.
☆ Fishing & Hunting Licenses
RAY POTTAGE, Prop.

Flagstaff Lodge

Duff and Lyle MacLennan, and Maurice Simpson visited Mr. Wm. Reid.

Donald Pfeffer of Strome, and Cyril Zimmel of Minnesota visited Mr. J. Zimmel.

Paige and Rae Fisher of Hardisty, Helen Kirkpatrick of Edmonton, and Marcia Hagen and family visited Mrs. Hilda Fisher.

Mr. and Mrs. Mel Ells of Sun Valley, California, Mr. and Mrs. Ray Frewing from Hillsboro, Ore., Norma Probst and Molley Ferneyhough of Lougheed visited Rosa Frewing and other friends in the Lodge.

Mr. and Mrs. Henry Potter and Jason of Lougheed visited Aunt Hilda Fisher and Mrs. Rosa Frewing.

Cathy and Carol Vickerman of Hardisty and Ellen Vickerman of Calgary visited Mr. Leo Tennis.

Edna and Lloyd Palmer of Killam visited their mother, Mrs. Grace Palmer.

Mr. and Mrs. George Wahlund of Los Angeles, Calif., Emma Raymond of Wainwright, Diane Bovencamp from Irma and Mrs. Val Haider of Port Alberni B. C. visited the Finnegans and Mrs. Lillie Danielson.

Edna and Rhonda Fallis of Alliance visited Mrs. Dagney Dahl and Mrs. Minerva Peacock.

Ann and Allan Alderdice of Taber, Alta, visited Mr. Olaf Nelson.

Ardis Davis of Lougheed visited in the Lodge.

Mr. and Mrs. G. Stromquist of Amisk visited Mrs. Hazel Bronson.

Don, Alice and Ronnie Hansen of Wembley and Mr. and Mrs. W. Routledge of Lougheed visited Mrs. Grace heron and other friends.

On Wednesday evening, we enjoyed the F.L.R.C. Bingo. Harold Erickson won the blackout.

Welcome home from the Killam Hospital to Mrs. Gladys Erickson.

Mrs Marcia Hagen and family visited Sven Hagen and her aunt Hilda Fisher.

Mr. and Mrs. George Hagen and family, R. Hagen, Sharon Spilling and Gary Stepchuck of Edmonton and G. Kyerland of Viking visited Mr. Sven Hagen.

Bill and Helen Webb visited their many friends in the lodge.

Olive Galletly and Mr. and Mrs. Doug Munro visited Mrs. M. Clarke, Mrs. E. Galletly, Mrs. Heron, and other friends in the lodge.

Miss Flo Barton went to Hardisty with Mrs. Redman.

Welcome home to Mrs. Mildred Redman.

Mr. and Mrs. P. Lindballe went to Strome to visit his son, Mr. Jas. Lindballe and family and to see the crops and garden which had been hailed. Everything was really pounded.

Get well wishes to Mrs. Lillian Skoberg in the Camrose Hospital, Mrs. May Somers in the University Hospital and Mr. Floyd Sarasin in Killam Hospital.

Grant McFadden of Hinton visited his mother Mrs. Bea McFadden.

Mr. Wellington McMahon had supper and spent the evening with his daughter Florence and Toby Schweitzer.

Mrs. Bob Ness visited her mother Mrs. Clara Fogelberg.

AGT GOOD NEWS PARTY LINE

● YOUNG PEOPLE
Young People of all denominations, ages 12 to 18 are invited to an organizational meeting for a youth group to be held at St. John's Church in Sedgewick First meeting Wednesday Sept 10th at 7:30 p.m. Come out and have fun!

● BIBLE STUDY GROUP
On Thursday, Sept. 11th, all those interested in a Bible Study group are invited to St. John's Anglican Church Hall, Sedgewick, at 7.30 p.m. Bring your bible.

● TALENT SHOW
A talent show is in the planning in Hardisty, for late October, sponsored by St Mark's Parish Watch for details.

● BRIDAL SHOWER
A Shower for Debra Etty will be held in the Presbyterian Church basement in Galahad on Wednesday, Sept. 10th at 8 p.m. Everyone welcome.

PUT IT HERE

SEDGEWICK GOLF CLUB
BREAKFAST
EVERY SUNDAY
8 a.m. to 12:00 noon

FOR SALE

NEW HOMES IN SEDGEWICK

Modern 3 Bedroom, 1152 sq. ft., galley Kitchen, "L" Living and Dining room. Large entry, with lots of closets and shelves. Full height basements c/w plumbing for extra bath and laundry.
Prefinished exteriors, with quality clad windows, never require painting.
A.H.C. approved, under new Certification Program, including 5 years warranty.
CONTACT DATS DEVELOPMENT LTD.
384-3646, SEDGEWICK — 458-1110, EDMONTON
or Write: P.O. Box 203, St. Albert, Alberta

Strome News Items

Mrs. Marcella Schulte is the new kindergarten teacher this year. The other teachers are: Miss Gloria Sigglekow, Gr. 1, Mrs. Bev Pottle, Gr. 2 & 3, Mr. Don Erickson, Gr. 4 & 5, Mr. Gary Zettel, Gr. 5 & 6, Mr. Doug Munro, Gr. 7 & 8, Mr. Martin Pasychnyk, Gr. 9 and Principal. Mr. Harry Kosowan teaches art and Mrs. Doris Pasychnyk teaches music. Miss Debbie George is the teacher's aide and Mrs. Theresa Steil is secretary.

Mr. and Mrs. Denny Wisener recently spent a 2-week vacation at Radium and Vernon, B.C. Mr. Doug Wisner of Fort McMurray was home for Labor Day weekend. Bob, who had been vacationing with the Deets' at Fort St. John, is home now.

Mr. and Mrs. Elmer Bruder of Red Deer were weekend visitors with Mrs Liz Dumont.

We welcome the teachers who are new residents in Strome, Misses Debbie George and Gloria Sigglekow, and Mr. Don Erickson.

Mrs. Alice Pooler and Susan, Michael and Charlotte Lunse and Janet McCullough motored to Brooks to spend the long weekend with Mr. and Mrs. Leo Carrignan and family.

GOLFERS BRAVE CHILL WINDS
(Continued from Front Page)

Trophies were donated by the following businesses:

Championship flight: Bank of Montreal, Sedgewick; 1st flight, Killam Transit Mix; 2nd flight, Lorne's Pharmacy, Sedgewick; 3rd flight, Hansen's Mens Wear, Sedgewick; 4th flight, Marge's Beauty Salon, Killam; 5th flight, Beairsto Bros., Sedgewick; 6th flight, Flagstaff Implements, Killam; 7th flight, Macleods Shopping Centre, Killam; 8th flight, Fee & Sons, Killam;

The Sedgewick Men's Golf Club would like to take this opportunity to thank all the golfers who braved the adverse weather, the ladies who so cheerfully served the delicious food, the spectators who cheered the shivering players on, the donors of trophies and anyone else who helped in any way to make their tournament the huge success it was.

NORTH WEST TRUST CO.
Rates in effect on
ON GUARANTEED INVESTMENT CERTIFICATES

1 year	8½%
2 years	8%
3 years	8½%
4 years	9%
5 years	10%

Agent:
John Brandingen
Phone 384-3780 Sedgewick

ENTERTAINMENT

Thurs., Fri., and Sat.
featuring "THE 3 JACKS"
SEPTEMBER 4, 5 and 6

Pioneer Hotel
SEDGEWICK — ALBERTA

BIRDS SEWING CENTRE

VIKING, ALBERTA
FULL LINE OF SEWING SUPPLIES
CLEARING SUMMER YARD GOODS .... 20% OFF
ALL WEEK SEPTEMBER 8th to 13 INCLUSIVE
Sewing Machine Clinic
WEDNESDAY, SEPT. 10th only
9 A.M to 5 P.M.
For appointments phone 336-1783
Located in Simpson Sears building, Viking

BORTH Drug Mart

BUY NOW and SAVE

Prices in effect until Thursday, Sept. 11th

DEODORANT HOUR AFTER HOUR 12 oz. (340 gm) ALL TYPES $1.49	MAALOX PLUS ANTACID SUSPENSION 12 OUNCE $1.79	VITAMINS GERIPCEX. FOR PEOPLE OVER 40 100 CAPSULES $3.99
KOTEX REGULAR — 48's OUR REG. PRICE 2.99 now $2.49	BRIGHT SIDE SHAMPOO 450 ml — REGULAR $1.25	SCHICK II CARTRIDGE 5's 83c
FINAL NET 4 OUNCE 93c	GENERAL ELECTRIC SUPER CUBES 3 FLASH CUBES $1.59 pkg.	TOOTHPASTE CLOSE-UP, MacLEANS or ULTRA-BRITE 100 ml Your choice 99c

ATTENTION FARMERS —
We have:
DUST MASKS, GOGGLES and SAFETY EAR MUFFS in stock now for your comfort and protection.

BORTH DRUG MART
"PRESCRIPTION SERVICE"
City Prices — Small Town Service
KILLAM & CAMROSE
Telephone [illegible] — Killam

INTEREST FREE
to March 1, 1976, on all
John Deere 2130, 1830, 1120 & 920 Tractors

New Equipment
New J. D. Loaders in stock
New J. D. 20 ft. Heavy Duty Disc
J. D. 2130 Tractor, 67 hp, 3-point hitch
New J.D. 700 Grinder-Mixer with hay att.
New J.D. 336 Baler
Complete stock of Sakundiak Grain Augers

· Used Equipment ·
J. D. 6030, 4430, 720 Gas, 80 Diesel

Used Combines
J. D. 95, with Cab, S.P., as new
Case 800 Combine, S.P.
Massey 82, S.P.

FLAGSTAFF IMPLEMENTS Ltd.
Phone 385-3839 or 385-3592 KILLAM
"Your John Deere Dealer"

OUR LAST '75 DEMO
G.M.C. ¾TON Camper Special
Regular retail $7989.00
Special Demo price $6750.00

SPECIAL PRICES ON USED UNITS
1971 Chev. Super Cheyenne ½ ton
1971 GMC ¾ ton
1972 GMC Van
1973 Ford Galaxie 2 door H.T.
1973 Chev. Impala 4 door sedan
1972 Ford Custom ½ ton
1971 Ford ½ ton
1969 GMC 1 ton, box and hoist
1969 GMC 960 Truck, cab and chassis
195[illegible] Ford 1 ton 1969 Ford 1 ton c/c
1971 [illegible] Custom Royale, hardtop new paint, air conditioned.
1974 Buick Estate Wagon, good value
197[illegible] Pontiac Parisienne 4 door H.T., excellent condition.
1970 Pontiac Parisienne Brougham
19[illegible] Javelin

1975 YAMAHA 100 TRAIL BIKE, excellent condition
1966 J5 Bombardier Track Unit, completely overhauled and in good condition.
1971 HONDA 7[illegible], low mileage
WE HAVE A NUMBER OF 1975 TRUCKS, CARS AND CAMPER TOPS

MacLENNAN MOTORS Ltd.
Pontiac — Buick — G.M.C.
Box 88, KILLAM Phone 385-3565

GREEN ACRES

GLEN WERNER, D.A.

WANTED — 1500 BUSHELS OF STOLEN RAPESEED

It isn't likely that a want-ad of this type would appear in the local paper, or even less likely that it would be answered. Nevertheless, the thief that would create an ad like this happens and did happen to a good number of Alberta Farmers last year. You can help prevent thieves and losses of this type by using "Grainfetti".

Grainfetti is to grain - what brand's are to livestock. It is a trade name for confetti-like paper ⅛" to ¼" printed with one letter and up to 5 digits. The paper is strangely attracted to grain as well as oilseeds, and is difficult to remove by simple cleaning. The number on the papers is a registered number which is different for each customer.

Apparently this registered number has been accepted as proof of ownership by the courts and the R.C.M.P. Consequently farmers are encouraged by both the R.C.M.P. and the Canadian Grain authorities to use it to protect their grains and oilseeds.

This "Grainfetti" is simply mixed in the grain, preferably at harvest when the grain is being elevated into storage. The cost is low - likely less than $50 per 40,000 bushels. For information as to where and how to order, contact me at 384-3737.

SWATHING THUMB-RULE

Around this time of year, I get a number of calls regarding maturity stages for swathing. Here are some thumb rules:

1. Wheat, barley and oats: the grain (seed) should have turned color, though stalks may still be green; the kernels should be in the late dough stage - less than 35% moisture.

2. Rapeseed: crop begins to turn golden green, seeds are quite firm and some have turned color.

3. Flaxseed: once field has a definite brown coloration and the crop can be cut with limited difficulty.

Killam senior citizens meet

About 40 members were welcomed to the August meeting of Killam Senior Citizens by Mrs. Marian Wilson who read a very appropriate poem. The club now has 65 paid-up members.

Mrs. Clara Schnettler, one of the directors of the New Horizons Program, gave a short revue of their meeting. Mrs. Clapson of Camrose will be invited to come to a future meeting. Mrs. Amy Robinson is the new treasurer for this group.

The Senior Citizens had been asked to serve breakfast to the swimmers at the Regional Swim Meet held August 16th.

It was decided to have a picnic at Big Knife Park, inviting Forestburg, Alliance and Galahad groups, to be postponed if it was raining. The next card party, whist, was scheduled for August 26th. The meeting closed, after which a delicious lunch was served. Some of the members began discing and others got a card game underway.

HAZELWOOD GOOD DEED CLUB NEWS

The Hazelwood Good Deed Club held their August meeting at the home of Mrs. Violet Copeland with nine members answering the roll call. Three visitors welcomed were Mrs. Carolyne Love of Vernon B.C., Mrs. Selma Eastly and daughter Joanne of Calgary.

The meeting took place in its usual manner with Mrs. Irene Creasy in the chair. Treasurer's report was given, and all bills were paid to date. Money was handed in for two small quilts and ticket sales.

The Club was very pleased at the amount of tickets sold on the quilt, which took second in the Lougheed Fair. Mrs. Josephine McClements has ordered more books of tickets. It was moved that we decline from makng any individual quilts other than the annual and baby quilts, on account of too great a demand.

The fall tea was discussed and it was decided that each member bring three pies and two items towards the bake sale. Our sewing convenor, Mrs. Doris Swanson, would like all sewing brought to her to be priced ahead of time.

A gift of money was given to Pearl Higgins on behalf of the club, as a going away gift.

Birthday gals of the month were Mrs. Kay Cox and Mrs. Essie Drager. Hostess prize was won by Mrs. Adelaide McClements.

Next meeting is to be held at Irene Creasy's. The meeting adjourned, with a lovely lunch enjoyed by all.

Hardisty Tire Services Ltd.
PHONE 888-3778
HARDISTY, ALTA.
Where Tires Are A Business, Not A Sideline.
"ON THE FARM SERVICE"

RUBBER STAMPS
Made to Order
COMMUNITY PRESS

WANT TO SAVE ON YOUR 3 DIMENSIONAL
Plastic Signs
MAGNETIC or NON - MAGNETIC
INDOOR or OUTDOOR
ORDER 5 OR MORE GET ONE PAIR FREE
COMPARE THE ADVANTAGES
WASHABLE — maintains appearance
WEATHERPROOF — for exterior use
DURABLE — outlasts card and wood
SPEED — twenty-four hour service
3-DIMENSION — arrests attention
STABILITY — no peeling or warping
RESISTS FADING — extended service
TRANSLUCENT — for light transmission
Community Press
TELEPHONE 384-3611 SEDGEWICK

Service for Hardisty lady

On Saturday, August 16th, 1975, Mrs. Annie Alderdice passed away in Killam Auxiliary Hospital at the age of 76 years.

Mrs. Alderdice was born in Lincoln, England on November 21, 1898. She came to Canada with her parents, Mr. and Mrs. George Downham on April 3, 1906. They made their home at Rapid City, Manitoba, later moving to Camrose in the spring of 1908. In 1919, they moved to Hardisty where they made their home.

On November 28, 1916, she married Joseph Alderdice of Hardisty and to this union were born twelve children.

She was predeceased by one son Edwin, Feb. 10, 1927, another son David, on Aug. 4, 1928 and later her husband Joseph on June 28, 1953.

Mrs. Alderdice leaves to mourn her passing, seven sons and three daughters: Fred of Gunn, Alta; Ruth of Alliance; Donald of Hardisty, Muriel of Sedgewick, Kenneth of Hardisty, Harold of Hardisty, Rodney of Prince Rupert, B.C., Frank of Hardisty, Allan of Taber and Mary of Sedgewick; also 25 grandchildren and 3 great grandchildren.

Funeral services for the late Mrs. Annie Alderdice were conducted on Monday, August 18, 1975 at 2 p.m. from the St. Paul's United Church, Hardisty with Rev. Richard Conrad officiating. The hymns sung were "The Old Rugged Cross", "Softly and Tenderly, "Nearer My God to Thee". Mrs. Gail Kobitzsch sang a lovely solo entitled "In the Garden". Mrs. B. Hahn was organist.

The pallbearers were Messrs Doug Drever, Gilbert Tillmar, Johnny Kells, Allen Nelson, Henry Hays, and Ben Cibart. Honourary pallbearers were Messrs Leo McShane, Bill Landalls, Homer Elm, Everett Goodrich, Danny Lawson and Pete Guenard.

Interment followed in the Hardisty Cemetery.

Funeral arrangements were administered by Fee & Sons Funeral Home of Killam.

Floral tributes to Mrs. Alderdice were from the family: Fred, Marge and family, Ruth and family, Donald and family, Muriel, Leonard and family, Kenneth and family, Harol, Phyllis & family, Rodney, Lorna and family, Frank and family, Allan, Ann and family, Mary, Alfred & family. From the grandchildren: Larry, Bonnie and family, Norman and Irene, Robert, Evelyn & family, Lorne and Charlene, Ann and Eugene.

Flowers to the church were from: Bill and Rose Landals, Norm and Alwyn Moser, Ed and Lori Goodrich, Jean and Herb Rombough, Henry Rombough, John and Korreen Golka, Lee and Bonnie Whidden, the Strong Ladies.

Flowers to the house: Mrs. Helen Laughlin, Henry and Joyce Hauck, Tom Mennear and family, Darlene Sorri & family, Mr. and Mrs. Jack Ambrose, Mr. and Mrs Ed Olheiser.

Contributions to Memorial funds were as follows:
Hardisty Cemetery Fund —

Bud and Anita Young, Edna Woodcock, Bernice Tillmar, Ivan Larson, George and Erma Matthews, Mrs. Eunice White, Gilbert and Ruth Tillmar and family, Bill and Merl Chave, Gus and Virginia Johnson, Jim and Anna Wilson, Doug and Joyce Harrison, Bill and Rose Barnes, Ben and Adrle Cibart, Larry and Gail Kobitzsch, Marian Elm, Bud and Marlene Overman, Mr. and Mrs. Joe Kost, Mrs. A. Parsons, Joe and Pearl Bebee and Lynn Alderdice, Bud and Alice Hittle, Edith Lambright, Mr. and Mrs. Eugene Elm, Gladys Goodrich, Dick and Anne Drever, James and Annie Whitehead and family, Lefty and Brenda Lukens, Mr and Mrs. Paul Van Hecke, Bill and Iris Whitelock and family, Marge and Ken Korth, Walter and Marie Szoke, Mr. and Mrs. H. Steadman, Hiney and Anna Kobitzsch, Paige and Rae Fisher, Mrs. Esther Nelson, Mr. and Mrs. Pat Madden, Mrs. Grace Thorp, Mr. and Mrs. Dennis Fisher, Mr. and Mrs. John Kells, Mrs. Lottie Kells, Mr. and Mrs. Cyril Drever and Ray, Mr. and Mrs. Leo McShane, Mr. and Mrs. D. Goodrich, Mr. and Mrs. Ed Goodrich, Mr. and Mrs. Dan Lawson, Mr. and Mrs. H. W. Hittle, Mr. and Mrs. Jim Thorp, Stewart and Mary Cameron, Mr. and Mrs. Charles Lane, Mr and Mrs Mike Chomyshen, Mr. and Mrs. E. F. Bone, Mr. and Mrs. Roy Hays, Mr. and Mrs. Wes Pedlar, Mr. and Mrs. Wes Fossum, Mrs. Agnes Fossum, Mr. and Mrs. D. E. Wilder, Mr. and Mrs. W. F. Crone, Mr. and Mrs. Walter Korol, Mr. and Mrs. Paul Mazure, Mr. and Mrs. J. Mazure, Mr and Mrs. R. Lukens, Mr. and Mrs. Walter Szoke, Mr. and Mrs. W. F. Mitchell, Mr. and Mrs. Ian Harrison, Mrs. Myrtle Elmquist, Mr. and Mrs. Wally Seto, Mr. and Mrs. Homer Elm, Ernest and Lois Renshaw, Mrs. Agnes Barnscher, Mr. and Mrs. James Bronson, Mr. and Mrs. Robert Clough, Mr. and Mrs. W. B. Richardson Mr. and Mrs. Stan Smith, Mr. and Mrs Ed Bateman, Mr. and Mrs. Roy Kells, Mr. and Mrs. Glen Mitchell, Mr. and Mrs. John Sherlock, Mrs. Lena Hopfe, Mr. and Mrs. Mac McKenzie, Mr. and Mrs. George Mills, Mr. and Mrs. Allan Nelson, Mr. and Mrs. Stan VanKoughnett, Mr. and Mrs. Walter Markwart, Mr. and Mrs. E. D. Goodrich, Bill and Ruth Davison, Mr. and Mrs. Wes Pedlar

To St. Paul's United Church—

Mr. and Mrs. Howard Hays, Mr. and Mrs. Sam Moor, Mr. and Mrs. Ken Drever, Mr. and Mrs. J. Cavanagh.

To Hardisty Hospital Aux.—
Mrs. Isabel Nelson.

To Killam Hospital Aux. —
Mrs. Violet Hobson.

To St. Edmund's Mission —
Mr. and Mrs. E. Butcher, Mr. and Mrs. Melvin Larson.

To St. John Anglican Church, Sedgewick —
Bessie and Bill, Mr. William Allen, Vera, Ronnie, Bonnie, Mrs. Eva Goldman, Mrs. Ada McGee.

To St. Mark's Church Bldg. Fund, Hardisty —
Lawrence McIntyre, Olaf Nelson, Mrs. Nettie Johnston.

North West Trust
Guaranteed Investment Certificates

1 year	8½%
2 years	8¾%
3 years	9%
4 years	9½%
5 years	10%

Minimum - $500.00
Your Bonded Agent:—
SID JAMES,
JAMES Real Estate and Insurance
KILLAM, ALBERTA
Bus. Phone 385-3654
Res. Phone 385-3616
Member Canada Deposit Insurance Corporation

CARDS OF THANKS

We express our sincere thanks and appreciation to all our friends and neighbors for the generous help, kind acts, cards, floral tributes, memorial donations, and also the following: Dr. Meer, Sisters, Nurses and Staff at Killam Auxiliary Hospital, Rev. Richard Conrad, Pallbearers, Honorary Pallbearers, Organist, Soloist, Choir, Fee & Sons, and to the ladies of the United Church, Anglican Church, Strong Ladies and the neighbours for the lovely lunch.
Thanks kindly to all,
The Alderdice Families.

We would like to give a special thanks to Alfred and Mary Russell, Sedgewick, for giving us their home for prayer service and the lovely lunch and meals. Thank you.
Allan, Ann Alderdice and family, Taber.

We would like to express our sincere thanks and thoughtfulness to Dr. Meer, Sisters, Nurses and staff at Killam Auxiliary Hospital for being so kind to us during our Mother's stay at the Auxiliary.
Allan, Ann Alderdice and family, Taber.

Sincere thanks to those who helped in any way during our bereavement, in the loss of our mother and grandmother. Thanks to everyone who sent cards, flowers and memorial donations.
Ruth Brynlund and family.

We would like to thank those who helped us in any way at the time of the loss of our mother and grandmother. Thank you to everyone who sent cards, and made memorial donations.
Leonard and Muriel Korth and family.

We wish to express our sincere thanks to Dr. Meer, also Sisters, Nurses and Staff of the Killam Auxiliary Hospital for the wonderful care given our Dear Mother and Grandmother while a patient there. Thanks to the Strong Ladies, United Church ladies, Anglican Church ladies and the neighbours of Hardisty and district for the lovely lunch sent to the house. Thanks also to those who sent sympathy cards, and to Rev. Richard Conrad for his comforting words.
Mary, Alfred and family

Sides of Beef .... lb. 89c
Hinds of Beef .... lb. $1.12
Fronts of Beef .... lb. 73c
CUSTOM SLAUGHTERING
Cattle and Hogs must be in Monday nights for Veterinary inspection. Anything sold or slaughtered by Galahad Meat Market will be veterinary inspected before slaughter.
GALAHAD MEAT MARKET
Phone 583-3760 GALAHAD Box 100

Real Estate For Sale
GALAHAD —
HALF SECTION — 270 acres broke, 2 bedroom modern home, gas, water, sewer. Steel machine shed, grain bins and garage.
FORESTBURG —
100 ACRES — farm land, large 2 story house, and large dairy barn, power, water and sewer.
GALAHAD —
3 BEDROOM HOME — gas furnace, large hot water tank, water conditioner, rugs, newly painted.
KILLAM —
We have a few 2 and 3 bedroom homes. Both old and nearly new homes.
WANTED —
FARM LAND — Parcel of 8 quarters to 15 quarters.
Flagstaff Realty Ltd.
Box 96 KILLAM, Alta.
OFFICE HOURS
Tuesday, Wednesday, Thursday and Friday
From 10 a.m. to 12 noon and 1 to 5 p.m.
Business Phone 385-3689 or call George Etty at Alliance
OWNED BY THE ETTYS

Advertising Pays!

PROVOST Livestock Exchange
The privately-owned market serving Western Saskatchewan and Eastern Alberta
REGULAR SALES HELD EVERY FRIDAY — With a good run of all classes of livestock.
The demand is good now for top quality yearlings and it appears that the September Sales on yearlings will be very favorable. Our strategic location in the Livestock Industry and the top quality Reputation Cattle, that you, the Producer, have contributed to our Sales, has enabled us to build up one of the strongest markets in Western Canada, with a guaranteed following of several of the largest Order Buyers in the business, plus two custom feedlots handling in excess of 12,000 head.
Our many local supporters help to create a very active Market. We can also assure a Good, Competitive Market on all classes of Butcher Cattle.
Starting on October 15th, we will be holding Special Feeder Sales every Wednesday.
Consign your next shipment of Livestock to the Market that is built on Honesty, Sincerity and Integrity.
We Serve to Sell Again, and we hope that in the future, the Livestock Industry will be left in the hands of the True Livestock People.
FOR FURTHER INFORMATION, CONTACT:
LES or DON BISHOP
PHONE 753-2369 — PROVOST, ALTA.
PROVOST LIVESTOCK EXCHANGE

CLASSIFIED ADS WORK WONDERS

CLASSIFIED AD RATES
4c per word. Minimum $1.00 for 1st insertion. Subsequent issues 3c per word, min. 75c. (This includes For Sale, For Rent, Card of Thanks, Coming Events, Memoriams, etc)
LEGAL NOTICE RATES:
25c per line, 1st insertion;
20c per line, subsequent issue.
An additional 25c charge will be made at each billing period.
Billing charge of 25c will be made on ALL wants ads etc. If not paid at time of insertion.
All advertising subject to the approval of the Publisher.

FOR SALE

FOR SALE — 1971 Kawasaki 100, 10 speed transmission, only 2 months old, still under warranty, 1100 miles, also include full coverage helmet with bike. Phone [illegible] 5-2c

FOR SALE — Beach 30" gas stove, self-cleaning oven, harvest gold, 3 years old. Phone 888-3761. 5-2c

FOR SALE — 250,000 B.T.U. natural gas forced air furnace; 2 submersable sump pumps; 2 manual water softeners. At reduced prices. Phone 385 [illegible] Killam 5-2c

FOR SALE — 1963 12 foot Massey-Harris combine, Model 26, $800, 12 ft. Coop swather with rubberized canvas, $330. Pull type older "Travelo" House trailer, 8 by 32 ft., $800. Contact Fred Haupt, P.O. Box 97 Forestburg. 4-2p

FOR SALE — Forty Canning Hens Sussex Cross, 50 cents each live. Ph. 583-2124. 5-2p

FOR SALE — 96 John Deere combine. Field ready. Ph. 374-2243. 4-2c

FOR SALE — 1650 bushel portable steel granary with high door, in good condition. Apply H. Heartberg, Phone 384-2152. 4-2c

FOR SALE — 1972 Ford ½ ton 4 speed, 302 motor, in good shape. Also '68 Pontiac Laurentian in good running order. Gerald Ness, Ph. 386-2480. 4-2p

FOR SALE — 1971 310 John Deere Backhoe and Loader. Diesel engine in good condition. Call 583-3974. 4tfn

FOR SALE — White Westinghouse Fridge, four burner white stove, Frigidaire dryer, lamps, rocking chairs, miscellaneous. Contact 879-3621 or 384-3927 between 5:30 pm. and 8 pm. 4-3p

FOR SALE — 1969 Chev. 1 ton truck. Heavy rear housing, 20 in. rubber on the rear. Phone George Anderson at 384-3610. 4-2p

FOR SALE — 1966 900 Case combine, S P. $3500, weather protected. Phone 374-2226 after 8 p.m. Arnold Nixon. 4-2c

FOR SALE — 2 single beds with colonial headboards. Also 1 double box spring and mattress. Ph. 888-3344. 4-2c

FOR SALE

FOR SALE — [illegible]

[illegible] — On odd & end [illegible] Cushions, etc [illegible] Hand Ware, Phone 384 [illegible] 5-2c

FOR SALE — 19[illegible] Lionel tent trailer, with heater, 2-burner stove, ice box, sleeps [illegible] 5-2c

FOR SALE — Matching double [illegible] lined [illegible] polyester drapes 100"x45", lilac and blue set, as new, $30.00. Drapes, perm press autumn orange plaid, size 100"x45", as new, $22.00; Kitchen curtains, lined sheers, white with delicate orange stripe, size 5[illegible]"x44", $20.00. Drapes cotton, 100" x45" puppies design $15.00; Good condition. See Shirley McConnell, Phone 384-3897. 5-1p

FOR SALE — Rug, 17'x11½', short shag, gold color. Used only six months. Phone 384-3323. 5-2p

FOR SALE — Kawasaki 400 cc, 3 cylinder, 2300 miles; 1974 Ski Doo Elan, twin cylinder, new condition. Apply McPherson's Garage, Sedgewick. 5-3c

FOR SALE BY TENDER — Strome Co-op petroleum truck, 1960 Chev., with 1700 - 5 capacity tank pump and meter. Tenders will be received up to Tuesday, September 23, 1975. May be left at Killam or Strome office. Killam-Strome Co-op Ltd. 5-2c

FOR SALE — Central location on nicely treed lot – Two bedroom home and a single garage. Immediate possession. For further information call Sedgewick Land & Insurance at 384-3639 or 384-3944. 5-tfnc

FOR SALE — Grain auger, 44 ft. long, 10 inch. Phone Ray Sutter 888-2295. 4-3p

FOR SALE — 42 ft. bale elevator, used 1 season. Phone Willie Hallum, 384-2246. 4-2p

FOR SALE — One late model 428 Cockshutt combine, ready for field. Phone 888-2114. 4-2p

FOR SALE — 1967 1-ton Chev, dual wheels, box, hoist and stock racks. 37,000 miles. Phone 384-2143. 3-3p

FOR SALE — Factory-made truck box, 4x8x12. Also 1966 Park Lane 2-door hardtop. Ph. evenings 888-3692. 3-3p

FOR SALE — 1970 Hornet, new rubber and paint job. In good condition. Phone 386-3792. 3-3p

FOR SALE — Two bedroom home in Killam, 1175 sq. ft. Screened patio. Additional bedroom, bathroom, and shower in basement. Water softener. Garage and storage shed. Large garden plot. Fenced yard. Ph. 385-3532.

FOR SALE

FOR SALE — 1975 2-door hardtop Grand Marquis Brougham loaded 7,000 miles, Contact Dr. Aman, 385-3771 Killam 5-2c

FOR SALE — Westinghouse range, reasonably good condition, all elements except [illegible] replaced $50. [illegible] 5-2c

FOR SALE — 15 cu. ft. white Fairbanks-Morse Gibson Fridge; 30" Frigidaire white electric stove; double rinse tub; white Westinghouse wringer washer with pump; white Thor electric dryer; Shag carpet, color "moon-magic" orange, size 12x11; underlay, size 12x13; Chesterfield and chair, green multi color; dark brown arborite kitchen suite and 4 chairs; double bed and mattress; Electrolux 3 brush floor polisher. All these items in good condition. Phone Babe Billow, 384-3662. 5-1p

FOR SALE — 1974 Bluewater tri-hull boat and trailer. 1965 75 h.p. V-4 Johnson motor. Phone 384-3553 or 384-3618, ask for Ray. 4-2c

FOR SALE — 3-way Stereo, T.V. combination, in A-1 condition; Also older T.V., blonde cabinet, in working order. Contact 879-3828. 3-3p

FOR SALE — 1967 Camaro. R. Lucki, Phone 384-3964. 1-tfnc

FOR SALE — All sizes of Tires Batteries and Filters for your car, truck or tractor. Farm fuels, lubricants, fertilizers, weed sprays, carbyne, baler twine, cultivator shovels and rod weeders - Drever's Gulf Service, Ph. 888-3555 Hardisty After hours No. 888-3664 2tfnc

FOR SALE — 1973 Buick 4-door hart-top Lesabre. New paint, and radial tires. Will take a small car in trade of 1970-72 models with a V-8 engine. Monte Keith, Community Press, phone 384-3641, Sedgewick

WEDDING INVITATIONS — 4-day service. See our large choice of formal, fancy or liturgical designs. Also matching reply cards, Serviettes, matches, thank you cards etc. Call The Community Press, Sedgewick.

NO CASH DOWN
Regular your choice of fully furnished 3 bedroom 14 wides and double wides. For free credit cheque call: Southridge Mobile Homes 9405-63rd Ave Edmonton, Alberta Phone 436-1153 tfnc

HANSEN
Denture Clinic Ltd.
Ray K. Hansen
Certified Dental Mechanic
5107 - 50th Avenue, Camrose
Bus. 672-2654 Res.

FOR SALE

FOR SALE — 14 ft. pick up reel for Swather; Also, new front tractor tire, 1100x16, 6 ply. Paid $150.00, asking same. Phone 386-3384 or 386-3042 evenings 5-3p

FOR SALE — Model 1010 Case SP Combine c.w. pick-up and header reel completely reconditioned. $2500.00. Phone 3[illegible] after 9 p.m. 5-2c

FOR SALE — 1970 Dodge R.T. Coronet 440 magnum, Ram-air charged. Phone 386-3757 or 386-3755, ask for Bob. 5-2c

FOR SALE — Massey Harris 55-D Tractor, good rubber and good condition. Phone 336-1730, or 336-4824. 5-3c

FOR SALE — 1972 XLT Half ton, 360, V-8 motor, only 40,000 miles. Mint condition. Apply P. Guenard, Phone 888-3833, Hardisty 5-2p

Farms for Sale

CAMROSE, N.W. 147 acres. Best quarter section with buildings which includes a modernized two bedroom house, located on a main highway, eleven miles from Camrose. With 100 acres under cultivation, this is an ideal gentleman farm. There is also subdivision potential which adds speculative value to this property. One or two additional quarters could also be purchased together or separately in the same section.

DAYSLAND AREA, 318 acres There is 251 acres under cultivation on this ½ section located 26 miles east of Camrose on a main road. This is an ideal mixed farm with a good barn, hog house garage and storage for 8000 bushels of grain. Price includes a modern 1 bedroom home with stove, fridge and deepfreeze. $64,000.

BRUCE — 618 ACRES 300 acres under cultivation. Mixed farm with good house and outbuildings. $85,000.

STROME — 800 ACRES Mixed farm with 250 acres cultivated 100 acres brushed so more land can be broke. Modern three bedroom home barn, cattle shed, double garage, $110,000.

DAYSLAND — 1132 Acres This productive grain farm has approx. 1000 acres under cultivation, with half in summerfallow. There are 2 sets of buildings. A large quonset machine shed, feed lot, cattle shed and small modernized house is located on the home quarter. Farm machinery may be negotiated for.

For further details on the above properties, call Otto Paulgaard, 672-4675, Camrose, Alta.
P. J. TOOLE & COTE REALTORS
Land Division — 1716
Calgary, Alberta T2M 0L7
Phone 284-3331 (24 hours)

For Sale

TO GIVE AWAY — [illegible] Kittens. Free for the [illegible] Phone 879-2225 evenings [illegible] 5-2c

TO GIVE AWAY — Eleven-week old pup, part shepherd and collie. Farm preferred. Phone after 4 p.m. to 385-3782. 5-tfnc

TENDER
The Council of the County of Flagstaff No. 29 invites tenders for the purchase of the following car and truck on an as is, where is, basis:
One used 1973 Chevrolet Biscayne Car Model 1CJ69
Serial No. 1J69H3Z[illegible]9115.
One used 1968 Chevrolet ½ ton truck.
Serial No. CE1481116806.
Each of the above vehicles may be examined at the County work shop, Sedgewick, Alberta. Tenders are to be submitted to the County Office, Sedgewick, Alberta, on or before 5:00 o'clock p.m. Wednesday, September 10, 1975 & must be accompanied by a certified cheque for 10% of the amount of the tender. Terms: Cash. The highest or any tender not necessarily accepted.
C. B. Robertson,
Secretary Treasurer 4-2

WANTED

WANTED TO RENT — Farm with good buildings. Needed this fall. Phone 386-3984 or 386-3942 evenings. 5-3p

WILL TEACH piano to beginners. Phone 583-2272. 4-2c

WANTED — Have Bred Cows and Heifers to let out on share basis. Phone 386-3984 or 386-3942 evenings. 3-4p

WANTED — Straw to bale on shares with Vermeer Baler. Phone 386-3984 or 386-3942 evenings. 3-4p

WANTED — Custom Combining. Phone 386-3738. 3-3c

WANTED — Ditching. We are equipped with a backhoe to handle all your ditching requirements. For Cattle Waterers or Sewer and Water Installations, give us a call for a free estimate. Phone 879-2284. Joe's Ditching, Alliance. 39-tfnc

HELP WANTED

WANTED — Maintenance man for the village of Galahad. Duties include water and sewer system, streets, and general maintenance. Wages negotiable. Applications to be sent to Galahad Village Office before Sept. 9, 1975. More information may be obtained by phoning 583-3762 or 583-3784. 4-2c

ANNOUNCEMENT
Mr. Norman Rolf of KNAUT ROLF & BURGESS, Barristers Solicitors & Notaries, Camrose will be in attendance every Wednesday at Killam from 1:00 p.m. to 5:00. Phone 335-3654.

CLASSIFIED ADS WORK WONDERS

LOST & FOUND

FOUND — Black, white and brown female dog. Phone 5[illegible]-3812 Forestburg. 5-2c

LOST — Silver Cross, figured. Reward offered. Contact 879-3918. 4-2c

FOR RENT

FOR RENT — Single room in Killam [illegible] stove private [illegible] private bathroom [illegible]

FOR RENT — Pole for erecting steel bins. Contact Jim Armitage, phone 384-3704. 2-4p

LEGAL NOTICES

NOTICE TO CREDITORS AND CLAIMANTS
In the Surrogate Court of Southern Alberta, Judicial District of Medicine Hat
IN THE ESTATE OF ANNIE ALDERICE, late of Killam, in the Province of Alberta, and Medicine Hat, in the Province of Alberta, who died on the 16th day of August A.D. 1975, TAKE NOTICE that all persons having claims upon the Estate of the above named must file with the undersigned solicitors, by the 17th day of October, A.D. 1975, a full statement of their claims and of securities held by them.
Horsman, McCartney & Gordon,
Solicitors for the Executor,
339 - 6th Avenue, S.E.
Medicine Hat, Alberta. 5-2

PUBLIC NOTICES

PIANO INSTRUCTION
Piano, Introductory Organ or Accordian instruction at Lougheed Public School or at my home. For further information and registration, call Mrs. Cliff Potter, Lougheed, Phone 336-3795. 5-4c

Registered Angus, Hereford, Shorthorn Breeders
Dewberry All-Female Sale, Wednesday, October 29, 1975. Entries close Sept. 30th. Write or phone for entry forms to: Dewberry Cattle Committee, c o Jester Elliott, Dewberry, Alta., Phone 847-2453. 5-2c

Richard D.
McCONAGHY
B.A., L.I.B.
BARRISTER, SOLICITOR, NOTARY
wishes to announce his attendance at
NO. 11, CULBERT COURT
Sedgewick, Alberta
THE THIRD SATURDAY OF EACH MONTH
10 a.m. – 4:00 p.m.
Telephone 384-3500

PUBLIC NOTICES

SALVAGE OFFER
Offers will be accepted for demolition for salvage of a partially burned house, aluminum siding, double wood walls. Also a Channel 10 and 2 antenna. Contact June Croue at 888-3544. 5-3c

NO CERAMICS
There will be no ceramic classes in September because of ill health. Watch for further notice.
Mary's Jolly Ceramics

HOG SHIPPING DATE CHANGE
Due to low production of hogs we have had to change our shipping schedule to twice a month. We will except hogs at our yards for shipping every 2nd and 4th Tuesday of each month commencing February 25th, 1975.
For further information, please phone 385-3662 or 385-3631.
Henry's Transport Ltd., Killam, Alberta. 20-tfn-c

R & N DITCHING BACKHOE WORK
Ron Wegenast
Phone 583-2282 Galahad

CAMPBELL'S TRANSPORT
Daysland, Alta.
Hog Shipping days:
Monday and Thursday
Deliveries until 10 a.m. 48-12p

THE STOCKMAN'S STALL is now selling Powder River CHUTES. On display now. Open 6 days a week. Phone 385-3661. 28-tfn-c

KILLAM SHOE & GENERAL REPAIR — Dick Kinzer
Yes, we repair tarps and tents 1 door south of Killam Hotel Phone 385-3621. tfn

Farmyard Gas Installations
Ask us for a quote on your farm's gas installation. We are equipped to ditch and install your risers and gas lines. For further information, contact Doug Friend, Phone 384-3911, Sedgewick. 31-tfnc

FOR LIVESTOCK HAULING
Contact:
Gordon's Trucking,
Gordon Coates, Lougheed.
Phone 386-3753 tfnc
Hog Haul every Wednesday

SHIPPING HOGS from Strome on Thursdays
Hog Marketing Board regulations require that cut-off time for receiving hogs be 12 o'clock noon. Therefore, all hogs being delivered must be at the Stock Yards by noon. For pick-up service, kindly phone 376-3507 or 376-2114 the day before.
Dave Lorenson, Strome 26tfn

ZENITH & CURTIS MATHES
Sales and Service
Stereo tapes and records accessories and service
Tape decks in stock
Ask about our 4 year total warranty
For Selection Service & Savings
CHROMEX Electronic Servicing
Phone 582-3505, Forestburg

CAMERON'S SHOE REPAIR
Knife Sharpening
Tarps, swather canvasses and leather good repairs.
Evenings and Saturdays
Phone 384-3774 Sedgewick

ANNOUNCEMENT

Mr. and Mrs. Harold Kercher of Alliance and Mr. and Mrs. Vernon Erickson of Killam would like to announce the forthcoming marriage of their children Valerie Betty and Constable Larry Brian, on Friday, the 19th of September, at 3 o'clock in the afternoon at the Alliance United Church, Alliance, Alta. p

Mr. and Mrs. Harold Kercher and Mr. and Mrs. Vernon Erickson would like to invite friends and relatives to a social evening and dance in honour of Valerie and Larry on September 19th at 8 p.m. in the Elks Hall in Killam, Alta. 5-2p

Mr. and Mrs. Joe Schulte and Mr. and Mrs. Paul Razzo are pleased to announce the forthcoming marriage of their children Elaine and Jim, on September 13th, 1975.
All friends and relatives are welcome to attend Open House at 8 o'clock at Heisler Elks Hall Dance to follow. 5-1c

Mr. and Mrs. George Etty of Galahad are pleased to announce the forthcoming marriage of their daughter, Debra Marie to Keith Earl, son of Mr. and Mrs. Hugh McNabb of Forestburg. Marriage will take place Saturday, Sept. 13 at 5:30 p.m. in St. Paul's Presbyterian Church, Galahad. We wish to invite relatives and friends to a social evening at 7:30 pm. followed by a dance at 9:00 pm. in the Galahad School Gym.

IN MEMORIUM

McGREGOR—In loving memory of our parents, Kenneth McGregor who passed away on August 1[illegible] 1931 and Catherine McGregor who passed away August 24 1969
Love's greatest gift - - Remembrance.
The McGregor family

HOBSON— In loving memory of Roy William Hobson who passed away Sept. 6th, 1960.
Your memory always lingers,
Tender, fond and true,
There's not a day dear Roy
That we do not think of you
Lovingly remembered and sadly missed by Mom and brother Lorne.

FALL NEEDS
- Thermos Bottles and Jugs
- Lunch Kits for School
- Sleeping Bags for cool nights
- Hunting Supplies of all kinds !

ANDY'S HARDWARE
PHONE 386-3766
LOUGHEED, ALTA.

CARDS OF THANKS

Re: Alliance Days
We would like to thank the people of Alliance, who gave so generously of their time, energy, etc., in organizing such a wonderful week-end. You all did such a marvelous job on everything.
Ross and Amy (Taylor) Haynes

I would like to thank the Agricultural Society for the trophy I received upon winning the Agricultural Queen contest. Thank you to the Kinsmen who sponsored me, and to those who supported me by selling and buying tickets. A special thanks to Laurie Booth
Irene Korth p

I would like to thank everyone who supported me in the Agri Days Queen Contest. On the whole, the town responded very well when they were asked to buy tickets. I appreciated it very much.
Donnell Forster

Many thanks to the people of Sedgewick and surrounding district for supporting me so generously in the Forestburg Rodeo. I appreciate the Agricultural Society's sponsorship and their useful gift. Thank you. *Kathy Chave* p

I would like to thank all those people who helped support Lougheed Agricultural Society and me, in the Sedgewick Agri Days queen contest. I really appreciated those who sold and bought tickets. A special thanks to the Lougheed Ag. Society for the lovely suitcase. Also, I would like to thank Sedgewick for the lovely trophy. I enjoyed working and running with the different candidates.
Cindy Quast p

I would like to thank the Sisters, Nurses and staff of the Killam General Hospital for the care given me while I was in hospital; Also, a special thanks to Dr. Meer. I would like to thank the staff of Flagstaff Lodge for the survival kit delivered by Fred McKee. It really helped. Also a thanks to Vic McDevitt for the supply of fresh cucumbers. Thanks a lot to all of you.
Nelson Bergum p

IDEAL FARM TRUCK FOR SALE — [illegible] series 3-ton Chevrolet truck steel box and hoist [illegible] Premium condition. Apply Ross Auto Body ph 582-[illegible], Forestburg

CARDS OF THANKS

A Sincere thank you to the citizens of Sedgewick for the warm welcome I received. I wish to extend a warm welcome to my friends to visit me at Culbert Court, Apt. 2. Sincerely, Mrs. Annie Hagen

I would like to thank the Doctors and staffs of the Daysland and [illegible] Hospitals for their excellent care, also to my relatives, friends and neighbours for their visits, flowers, gifts, letters, cards and telephone calls to the hospital and at home; Your kindness and thoughtfulness will never be forgotten.
Carol Butcher p

We would like to express our sincere thanks to all those people who made possible our attendance at the Cheerleading summer camp held at the U. of A., August 17 - 21. Special thanks go to the Rec. Board for their generous donation, Miss S. Burns, Mr. A. Cameron and Mr. B. Lee for driving us to and from Edmonton.
Central High Cheerleaders

COMING EVENTS

★Parents of Kindergarten-age children – There will be a meeting at 7:30 p.m. on Sept 4th, 1975 at the school. Those children eligible for kindergarten are those who would be old enough to start school in Sept 1976. If any child who is eligible is not yet registered, please contact Mrs Cleveland, phone 384-[illegible]. 3-2c

Alta. East Central Health Unit
CLINIC DATES
Well Child and Immunization Clinics
Daysland, Tuesday Sept. 2nd, at the Community Hall, 10 - 12 a.m. and 1 to 3 p.m.
Forestburg, Wednes., Sept. 3, at the U.C. hall, 10 - 12 and 1 to 3:30 p.m.
Galahad, Friday, Sept. 5th at the School, 2 to 3:30 p.m.
Sedgewick, Tuesday, Sept. 9th at Health Unit office 10 - 12 a.m. and 1:30 - 4:00 p.m.
Lougheed, Thursday, Sept. 11 at the school, 1:30 - 3:30.

USED EQUIPMENT

Case Model 630 TRACTOR
Massey Harris model 44 TRACTOR
One used Roloflex CULTIVATOR
Two Super 92 M-H Combines .... ea. $3800
One M-H 90 Combine $1395

NEW EQUIPMENT

Two Model 'L' Gleaner COMBINES
One model 7040 A-C TRACTOR
One model 7060 A-C TRACTOR
All kinds of small Engines for augers etc.
Some New and Used Garden Tractors
At special Fall Saving Prices

SMITH SERVICE (LOUGHEED LIMITED)

R. F. SMITH and SONS
TELEPHONE 386-3755 LOUGHEED

Hardisty News Items

HARDISTY — We welcome to Hardisty, Mr. and Mrs. Jim Yuskiw who are living in the Rempel house. Jim works at Ft. McMurray and has to spend a few days at a time there, but his wife Doris (Wager) enjoys living here again after an absence of a few years.

Welcome too, to Rev. and Mrs. Richard Conrad and family who are living in the Anglican rectory. Mr. Conrad is in charge of the Anglican services here and at other points in the area.

It was a real surprise to go down to the Park Cafe and meet up with our one time Health Inspector Len Jensen, with a Health nurse Marie and little daughter. Marie used to be a nurse in Camrose and came as far east as Daysland. Marie now lives in Red Deer.

The George Jeckells family have had a variety of company this summer. Mr. Jeckell's two sisters from England were here, and Frank and Frances Budzina took them on a trip to Banff. Then Mrs. Jeckell's brother Levi McDaniels, his son and daughter-in-law from Hope B.C., also Mrs. Jeckell's sister and husband from Edmonton, Mr. and Mrs. Finlay Reid visited here. Mr. Reid taught school in Amisk many years ago. Also home last Sunday were Mr. and Mrs. Bob Jeckells, Mr. and Mrs. Henry Jeckells and Mr. Lewis from Wainwright.

Mr. and Mrs. Ken Blackwell have had as visitors, his mother Mrs. Blackwell of Weyburn with her daughter and husband, Mr. and Mrs. Peter Zychowka of Prince Albert.

A welcome is also extended to Mr. and Mrs. Dwayne Rorick of Cluny, new residents in the Wheat Pool house. We hope you will like it here and be able to stay, as Hardisty needs young couples.

Brian Mazure is helping Len Heck at Czar in the elevator.

Mrs. Alvina Moulder, Gladys Goodrich and Rae Fisher went to Edmonton to hear the Mormon Tabernacle Choir.

The Stuart families took their Dad and Mother, and Pearl Reeve, to Wainwright on Friday where they helped Mr. and Mrs. George Stuart celebrate their 58th wedding anniversary, by treating them to supper.

Linda Quast is staying in Calgary with her sister Shirley Bechtold and going to the Advanced Industries school where she is doing very well and really enjoying the companionship of other young people.

Seen in town on Saturday were Mr. and Mrs. Allan Alderdice and their three children from Taber.

Get well wishes to Andy Formanek who is a patient in Hardisty Hospital.

The new lagoon down by the river is being built. Reports are that a bear has been seen in that area.

Neal Nelson is still driving an oil tanker in the Lloydminster area. He likes our roads down here a lot better, as they are clay up there. In his spare time, he visits with Mr. Frank Hatroe who has a bulk oil station there.

I'm PROTECTING My GRAIN from THEFT with GRAINFETTI®

GRAINFETTI® — small bits of paper, each containing a number — is a product to identify stored grain and is a modern means of providing a preventive measure to grain thefts

GRAINFETTI® is an idea developed by police, in co-operation with the Saskatchewan Farmers' Union, to deter theft of stored grain

The tiny, numbered pieces of paper should be mixed with the grain and, in particular, sprinkled over the top of the binful in the granary.

Care should be taken to assure that numerous slips of GRAINFETTI® would be included in any quantity of grain stolen – whether augered from the bottom of the bin, shovelled from the top or removed by punching a hole at truck-height in the side of the granary

Stolen grain, by itself, cannot be identified in court, while in transport or in someone else's grain storage bin. But — "numbered" GRAINFETTI® indentified grain is a definite proof of ownership

GRAINFETTI® is sold only in five-pound (5-lb.) quantities and each order has its own individual registration number. Once sold, this number belongs to the purchaser and remains his property. This number will not be used again unless the original purchaser re-orders.

Should your personalized GRAINFETTI® supply be stolen, the number would be cancelled and it would be of no use to anyone.

Grain containing GRAINFETTI® is acceptable at elevators as the program has been approved by Canadian grain authorities.

LOW COST PROTECTION

Use of GRAINFETTI®, either in your presently stored grain or put in at the time of harvesting, is a major deterrent to grain thefts. Grain rustlers do not want "branded" grain in their possession. Your bins of grain are relatively safe from theft

GRAINFETTI® is a registered trade mark of THE INDEPENDENT PRINTERS, BIGGAR, SASK. It is only available for immediate personal purchase or individual orders by mail from The Biggar Independent and its authorized agents

Mail orders must be made out by the owner of the grain to be protected.

Cost of five-pound lots is $31. This price includes federal manufacturer's sales tax and 5 per cent Saskatchewan tax. Price cost is effective Nov. 1, 1973.

GRAINFETTI® orders are mailed postage paid. Your money-order or cheque is required at time of order. Orders for COD shipment acceptable.

Details regarding registration are included with each order.

GRAINFETTI® is the registered trade mark of The Independent Printers, Biggar, Sask.

Authorized agent for GRAINFETTI® in this area is . . .

" THE ENTERPRISE "

PHONE 879-3636 Alliance, Alberta

Galahad News

Mrs. Bob Patmore of Forestburg, Mr. and Mrs. Bob Brett of Campbell River, B.C., Miss Joyce Fredlund of Edmonton and Mr. and Mrs. Norman Litke of Stettler were all Galahad visitors on Sunday, visiting Mr. and Mrs. Wise and other friends in hospital.

Mrs. Gertrude Tunny has returned home from her vacation in Drumheller where she visited her son and his wife, Mr. and Mrs. Dan Tunny.

Mr. W. Wise and Miss Debbie Vogel visited Mr. and Mrs Dick Donald of Ponoka. Debbie left on the bus to Calgary.

Mr. and Mrs. Mel Kuefler returned home from their vacation at Gull Lake. They also visited relatives.

Miss Debbie Vogel returned to Galahad where she will be making her home with her grandparents, Mr. and Mrs. W. Wise while she takes Gr. 10.

Mr. and Mrs. Adam Schamber and family were guests of Mr. and Mrs. Domonic Gamroth.

Mrs. Diane Vogel and Miss Donna Vogel of Calgary were weekend guests at the home of Mr. W. Wise and Mrs. W. Wise who is in hospital.

Congratulations are extended to Mr. and Mrs. Clarence Buchholz on their 25th wedding anniversary.

Mr. and Mrs. Wayne Kuefler and daughter of Edmonton are visiting Mr. and Mrs. Mel Kuefler and family.

Mr. and Mrs. John Patton and girls were visiting Mrs. Ida Johnson who is ill in the Galahad hospital.

Dr. and Mrs. Kerins and family returned home after a short holiday.

Miss Elaine Livingstone of Edmonton spent a few days last week visiting her grandparents Mr. and Mrs. Carroll Stewart and family. She accompanied Mrs. Gordon Stewart and Mrs. Mac Stewart to Forestburg on Wednesday where they all entered, and enjoyed the Ladies golf tourney.

Mr. and Mrs. Robt Bownes recently spent a few days visiting at Sylvan Lake and with Mr. and Mrs. John Muirhead and family at Innisfail

Mr. Shirley Holben and Marilyn and Kathy Husty were Edmonton visitors Thursday.

FOR ALL YOUR GRAIN HAULING NEEDS, CALL:

Fran's Hauling

PH. 888-2246, HARDISTY
PH. 386-3974 LOUGHEED

TAKE NOTICE

That the County of Flagstaff No. 29 by virtue of the powers contained in Section 3 (6) of Development Control Bylaw (Bylaw No. 192) of the said County of Flagstaff hereby grants permission to Gabriel T. Cahill of Hardisty Alta. to construct a single family dwelling on the N.W. ¼ Section 36, Township 42, Range 10, West of the 4th Meridian;

AND FURTHER TAKE NOTICE that any objections to the above mentioned proposed development may be made in writing to the Development Officer of the said County of Flagstaff at the County Office, Sedgewick, Alberta within 14 days of the date of this Notice.

Site plans for the proposed development may be inspected at the County Office during regular office hours.

D. BERGUM, Development Officer

This 19th day of August, 1975.

Waterwell Drilling AND Servicing

LOSNESS DRILLING
Phone 386-3764
LOUGHEED - ALTA

News from Lougheed and District

LOUGHEED—Mr. and Mrs. Walter Genisis of Fort Macleod spent a week at her parental home, Mr. and Mrs. Reginald McClement's. Also home for a few days before starting her second year at the Royal Alex Hospital was Miss Joy Lyne McClements.

Mrs. Genevieve Beaton and Mrs. Marie Martin spent a few days in Calgary visiting with relatives. They were, Mrs. Ida Barthel and Mr. and Mrs. Louis Barthel, Allan Folsters, Bertie Shirvels, Yvonne and Merrie Redpath. They all wanted to be remembered to all at Lougheed.

Mr. and Mrs. Graham Beaton are in Veteran for the weekend visiting their son, Donnie and family.

Mr. and Mrs. Willie Wright were up last weekend visiting their parents and taking their family back to Calgary, after spending their holidays with grandparents.

Mr. and Mrs. Andy Steinberg and family visited with Mr. and Mrsr. Reg Shirvell.

Mrs. Ella Clouston from Flagstaff Lodge visited with her son and family.

Sorry to hear that Nils Haugen is back in the hospital.

Mr. Jimmy Aldridge visited Mr. and Mrs. Richard Forberg and family at Millet.

Everyone around the town seems to be busy remodeling houses these days.

Mr. and Mrs. Robert Lindsey from Vancouver are visiting with Mr. and Mrs. Campten.

Mr. and Mrs. Ray Simpson and Mr. and Mrs. Gus Probst celebrated their 20th anniversary.

Mr. Paul Forberg was home for the weekend .

Mr. and Mrs. Lloyd Schmidt and family returned home after visiting northern Sask., and different parts of Alta.

Misses Lind Rawluk and Lorna Shaw were home over the weekend

Mrs. Ray Forberg and Tim also Blake Potter motored to Edmonton and Calgary.

Mrs. Jablonski went to Leduc to be with her daughter.

Mr. and Mrs. Hansen and family from Grande Prairie are visiting with Mr. Bill Culshaw and Chris, and Mr. and Mrs. Allen Ness.

Helen, John, Michelle, Susan Guza, Clement and Ronnie Guza of Calgary, Steve and Josephine Matke of Hamilton, Ont. are visiting the Cloustons.

Mr. and Mrs. Reeves visited the Quast family.

Mr. Henry West and Mabel Marlow of Grande Prairie are visiting the Quasts also.

Mr. Barry Love and Miss Lana Kirkman motored to Edmonton.

Recent visitors at the home of Miss Molly Ferneyhough were her cousin and wife, Mr. and Mrs. Raymond Ferneyhough from Wales, England, and Molly's uncle and aunt, Mr. and Mrs. Auboly Ferneyhough from Stettler.

Two boys from town went out to the farm and decided to take their canoes and go for a ride. One fell in and had to go to the house and hang his clothes on the line to dry so he was confined to bed. The other kept on sailing but the dog decided to fill in. She jumped into the canoe and and so they went merrily on their way.

South Hardisty

Mr. and Mrs. Grant Dafoe and family of Sedgewick recently returned home after spending the summer in the United States and were Sunday supper guests with her parents, the Nels Jensens.

Mr. and Mrs. Dave Livingston and Charles recently flew to Sarnia, Ontario for the Livingston reunion.

Happy Birthday wishes go to Mr. Charlie Islay who celebrated his ?? birthday last Sunday. May you celebrate many more happy birthdays, Charlie.

Mr. and Mrs. James Nokleby and family visited his mother Martha last weekend. Dawn, and her friend Linda Staub, stayed for the week.

Mr. and Mrs. Robert Jensen of Red Deer were home for a few days last week. While here, they were supper guests with the Grant Dafoes in Sedgewick on Tuesday.

Mr. Brian Chave was home for a few days last week. On Monday evening, he visited with Robert Jensen.

Last Thursday afternoon, Mr. and Mrs. Nels Jensen with Kevin and Carmen motored to Edmonton to spend the weekend with Mr. and Mrs. Doug Sakaluk. Nels and Doug went fishing for the weekend. Dawn Nokleby and Linda Staub accompanied the Jensens to the city.

PHONE OR SEE JAMES QUAST

DO IT NOW! BEFORE THE PLOW GETS THERE!
WE HAVE A CHAIN DITCHER & BACKHOE EQUIPPED TO DO ALL GAS INSTALLATIONS IN YOUR YARDS.

ALSO DIGGING
- BASEMENTS
- GAS LINES
- WATER LINES
- GRAVES

SUPPLYING
- RITCHIE WATERERS
- HYDRANTS
- PRESSURE SYSTEMS and TANKS

SPECIALIZING IN —
- LLOYD PRECAST SEPTIC TANKS
- COMBINATION WATER SOFTENERS
- IRON FILTERS and HOSE by the foot or mile
- SEWER PUMPS and ALL CONTROLS

"CLEANING SEPTIC TANKS"

Phone 386-3776 or 386-2169, LOUGHEED or 336-3213, VIKING

Beer Garden & Bar-B-Q

COME and BAR-B-Q YOUR OWN STEAK
Choose from our menu, or if you prefer, bring your own selected steak and have the use of our facility Free Of Charge.

16 oz. T-BONE $3.50
12 oz. T-BONE $3.00
ROUND STEAK $2.50
HAMBURGER on bun 80c

OPEN: Monday to Saturday, 10:30 a.m. to Midnight
Available at extra cost:
Baked Potato .... 25c Salad 35c
Extra Butter .... 5c Bun 25c

PLANNING A GROUP PARTY OR GET-TOGETHER? THEN PHONE AHEAD FOR RESERVATIONS.

Party Ice Now Available

DOUBLE L HOTEL

Telephone 386-3949 Lougheed

VISTA Theatre

HARDISTY, ALBERTA
TOPS IN MOVIE ENTERTAINMENT

'SWISS FAMILY ROBINSON'
Walt Disney Starring John Mills
FAMILY — COLOR
Showing: FRIDAY, Sept. 5 at 8:00 p.m.
SATURDAY, Sept. 6 at 7:00 p.m.

"CARRY ON DICK"
Carry On Comedy Starring Sidney James
Adult - Not Suitable For Children - Color
Showing: SATURDAY, Sept. 6, 9:25 p.m.
TUESDAY, Sept. 9 at 8:00 p.m.

"Doc Savage: Man of Bronze"
Comedy Starring Ron Ely
FAMILY — COLOR
Showing: FRIDAY, Sept. 12 at 8:00 p.m.
SATURDAY, Sept. 13 at 7:00 p.m.

Help us to serve you better

"Here's a great new time saving device... for you."

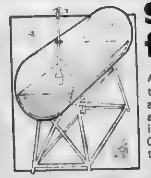

A new farm storage tank gauge makes it possible to check your fuel level on each tank at a glance. What's more — your agent will be pleased to install them for you. Call your UFA agent today.

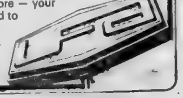

RAY HORRICKS .... LOUGHEED
CHARLIE LEWIS .... KILLAM
Killam - Strome CO - OP Assoc. Ltd. ...... STOME

You make it happen. United Farmers of Alberta

S. & F. Restaurant

AT SEDGEWICK on HIGHWAY 13

HOURS: 6 A.M. to 9 P.M.
SEVEN DAYS A WEEK

SERVING — Full Course Meals
Chinese Food Take Out Service

TELEPHONE 384-3786

Mr. Magic ★ ★ ★ ★ Don Arthur

"The man who fooled Houdini"

coming to SEDGEWICK
COMMUNITY HALL at 8 p.m.

Sunday, Sept. 14th

He has just returned from a very successful tour of Alaska and Western Canada, where he delighted and amused both young and old. A perfect entertainment for any audience. An unusual show filled with laughs and audience participation. Fun for the whole family to enjoy!

ADVANCE TICKETS at Sedgewick Land & Insurance, Hansen's Mens Wear and Lorne's Pharmacy

ADMISSION: (Advance tickets)
Adults $2.00 Children 12 and under $1.00
AT THE DOOR: Adults $2.50 Children 12 & under $1.25

Sedgewick and District News

Mrs. Gwen Weber and Mr. Steve Pottage won prizes for the highest scores while Mrs. H. Richardson and Mr. McMahon were awarded consolation prizes in the four tables of whist players at the Senior Citizens Card Party on Wednesday afternoon.

Mr. and Mrs. Jim Walsh were Heisler visitors last Wednesday to take granddaughter Tricia home to her parents, the Grant Blaesers.

Congratulations and best wishes to newlyweds Mr. and Mrs. David Thibodeau (nee Linda Matthews) who were married at 5 p.m. on Saturday, August 30th, at the United Church.

Mr. and Mrs. Bill Rose of Drayton Valley spent the weekend at the Norm Rose home.

Mr. and Mrs. Ed Simons were at Rocky Mountain House at the weekend, also at Red Deer where they attended a part of the Alberta Summer Games.

Mr. and Mrs. Ken Hjelsvold and family of Calgary were accompanied by Mrs. Berych on a weekend visit to the Matt Kobsars. Mrs. Berych is Margaret's mother.

Mr. Howard Linquist of Vancouver has been visiting relatives in the district. His sister, Mrs. Lilly McBride, returned with him for a few days holiday.

One-time Sedgewick residents, Mr. & Mrs. Elmer Johnson, spent the weekend visiting friends here, among whom were Mr. and Mrs. George Gascoyne, Mrs. Tiny Medisky, Miss Margaret King and Mr. and Mrs. Jim Walsh. Nice to see our former next door neighbours.

A small building containing a deep freeze was destroyed by fire at the farm home of Mr. and Mrs. Dick Erickson late Wednesday night.

Mr. and Mrs. Royce Schmutz of Edmonton, Mrs. Emma Raymond of Wainwright and Dianne Bovencamp of Jarrow visited Mr. and Mrs. Dick Erickson last Monday.

Mr. and Mrs. George Wahlund of Longdale, California, visited with the Dick Ericksons and other friends in the district last week.

Mr. and Mrs. Don Andersen and Maureen Lee were Drumheller visitors at the weekend. Don's little brother Corey, returned with them for a week's visit.

The Vern Booths were away for a month this summer. They took a trip to Vancouver, then spent the rest of the time in Alberta, doing what the advert. tells us to do, "Travel Alberta!"

Weekend visitors at the Stu Camerons were Mr. and Mrs. H. J. Craig and daughter Mrs Kalczak and Tammy, all of Wainwright.

Mr. and Mrs. Ken Offord arrived home at the weekend from Ontario where they have been holidaying.

See Mr. and Mrs. Bill Johnson are back in residence after spending much of the summer at Buffalo Lake.

Mrs. Lorraine Rose and Bill, Mr. and Mrs. J. Kortgaard and Vivian, Mrs. Georgina Brandingen, Norman and Glenda, Mrs. Tiny Medisky and Mrs. Edith Brandingen all spent a week during August camping at Moose Lake. I understand they had a wonderful time fishing and berry picking, in spite of a couple of berry pickers getting lost for awhile!

Mr. and Mrs. Greg Martin arrived home from New York on Friday night. On Sunday, they were in Edmonton to visit Donna's grandfather, Mr. Tom Cookson who is a patient in the W. W. Cross Hospital. We hope you're feeling better, Mr Cookson. Mrs. Tom Cookson is also in the city to be near her husband.

Mrs. Myrtle Stone of Calgary paid a surprise visit to the Greg Martins on Sunday. Mrs. Stone is Greg's aunt.

Mr. Nelson Bergum's sister Mrs. Gladys Schultz of Edmonton is a guest at the Nelson Bergum home.

Mr. and Mrs. Bernie Osborne of Camrose were Sedgewick visitors on Sunday.

We welcome Mr. and Mrs. Wendolyn Badry to the "Grandparents Club". Their daughter, Mrs. Bruce Cummings of Fort Saskatchewan presented her husband with a baby son last week.

Mr. and Mrs. Ron Teise and family, Mrs. Sharon Sperling and son and Mr. Garry Stepchuk, all of Edmonton were guests of Mrs. S. Hagen at the weekend. They also visited Sven Hagen at the Lodge.

Mr. Harry Persse of Edmonton, brother-in-law to Mrs. Jean Ferrier and Mr. George Anderson, passed away in Edmonton this week. The sympathy of the community goes to the relatives of Mr. Persse.

Mr. and Mrs. Colvin Bearisto motored to Edmonton airport to meet his mother, Mrs. Edna Bearisto who arrived in Alberta for a holiday. They spent the weekend at Pigeon Lake at the Bearisto cottage, then Mrs. Bearisto Sr. went to Grande Prairie to visit son Dick and family. She will then be coming to Sedgewick to visit old friends.

Mr. and Mrs. Omar Humes of Lacombe, Mr. and Mrs. Pat Miller, Kelly and Robin of Drumheller were weekend visitors at the Babe Billows, E. Billows and L. Metz homes and other relatives.

M-M Food Features

KETCHUP, Cavalier 11 oz. ...... 2 for 49c
AYLMER — 10 ounce
TOMATO SOUP ...... 6 for $1.00
SUNLAND — 13½ ounce package
HONEY GRAHAM CRACKERS 73c
CATELLI'S — 12 ounce
SALAD MACARONI 43c
POST'S — 13 ounce
SUGAR CRISP CEREAL 89c
WITH WIENERS — 15 ounce
CHILI CON CARNE 59c
LIBBY'S — With Tomato Sauce and Cheese
SPAGHETTI, 14 oz. ...... 2 for 75c
LIBBY'S — 48 ounce
TROPICAL FRUIT PUNCH 69c
CARROTS, crisp, fresh ...... 2 lbs. 33c
ORANGES, sweet, juicy ...... lb. 25c
RADISHES, fresh for salads 19c

* FROZEN FOODS *
HASH BROWNS, Snow Cap ...... 2 lbs. 33c
FRUIT BUNS, for cooking 69c
ORANGE JUICE, Top Valu 6 oz. 2/49c

COAT & JACKET SALE
STARTS TODAY
Clearing Lines Drastically Reduced
• MEN'S • WOMEN'S
• TEENS • CHILDREN'S
Shop early and SAVE!!

BEAIRSTO BROS.
PHONE 384-3741 SEDGEWICK

HARDWARE SPECIALS

GOLF CLUB SET ...... special $49.95
Spalding "Tru Flight" 7-piece set consists of 1 & 3 woods, 3-5-7-9 irons and putter. All have comfortable grips and steel shafts. Regular $59.95.

GOLF CLUBS by Campbell $98.95
7-piece set (Bellerive) Aluminum shafts, soft rubber grips. Regular $125.00.

JUICE SET, 7-piece $4.98
42 ounce decorated jug, with 6 tumblers. Regular $5.95.

COFFEE MUGS ...... 3 for $1.98
Daisy Stacking type. Regular 69c each.

PROPANE CAMP STOVE ... special $27.95
"Ranger" (Ashflash) two-burner stove, roomy grid, 14,000 b.t.u. anti-clog burners, easy carry case. Operates on any disposable propane bottle. Regular $31.95.

STILL SOME LEFT —
BRIGHT RED BARN PAINT .. gal. $8.95

SPECIALS

M.T.D. 26" RIDING MOWER, 5 h.p.
Adjustable height, Briggs & Stratton engine, ideal for large lawns.
Reg. $529.95 FALL SPECIAL $489.95

M.T.D. 22" Self-Propelled MOWER
3.5 h.p., Briggs & Stratton engine, 8" wheels, easy height adjustment, handle mounted controls.
Reg. $195.00 FALL SPECIAL $184.85

M.T.D. 18" ELECTRIC MOWER
10 amp. C.G.E. motor, 7" wheels, 5 position wheel adjusters.
Reg. $99.95 FALL SPECIAL $89.95

MARSHALL WELLS

SHOWS AT SEDGEWICK

Saturday Matinees Only
SEPT. 6th — 2:00 p.m.
"SAMMY, the Way Out Seal"
Family — Color

SEPT. 13th — 2:00 p.m.
"SANCHO, The Homing Steer"
Family — Color

Legislative Library Dec 75
Legislative Building
EDMONTON T5K 2B6

LEGISLATURE LIBRARY SEP 19 1975 EDMONTON

The red X means time to renew

The Community Press

Single Copies — 15c Sedgewick, Alta. THURSDAY, SEPT. 11, 1975 Volume 67 — No. 6

Some relief for fuel for Alberta farmers

by Kevin Peterson

The Lougheed government has increased its farm fuel rebate to eight cents a gallon in an attempt to offset the effects of gasoline price increases on agricultural production in Alberta.

The increase .. a three cent hike .. means that farmers will be paying only two to three cents more a gallon for their fuel than in 1974. Pleasure motorists meanwhile, are paying 15 to 16 cents a gallon more.

"The government recognizes that even with substantially improved farm cash income, there are still numerous family farms struggling to make ends meet," Agriculture Minister Marvin Moore said in making the announcement.

The three cent increase is expected to cost the government $6 million a year. The cabinet had earlier considered reducing its 10 cent a gallon fuel oil tax to reduce gasoline costs for pleasure motorists but rejected the idea.

Since last year, prices at the pump have gone up twice, 10 cents a gallon in June when Ottawa slapped on an excise tax and 5 to 6 cents in August when higher wellhead prices hit retail sales.

Farmers are exempt from the federal tax and now will get back an extra three cents a gallon to help meet the second increase.

The increase came only days before NDP leader Grant Notley denounced the Lougheed administration for poor fiscal planning that he claims will produce massive deficits and higher taxes within a few years.

Mr. Notley, in making the accusation, released yet another secret provincial report, this time a treasury department production that projects spending and revenue increases over the next 10 years.

The report predicts that the province will be running a deficit ranging from $2.5 billion a year to $8.4 billion by 1983-84. However, it makes no attempt to anticipate future revenue increases beyond normal growth or possible changes in expenditure patterns.

The NDP leader argued strongly however that fiscal disaster is around the corner despite the province's current healthy state.

"The Lougheed government has been running the fiscal affairs of this province by the seat of their pants," he claimed. "Over the next ten years, will have to increase taxation, there is no doubt."

Mr. Notley claimed the petroleum exploration incentives announced by the government 10 months ago will end up costing the province $600 million a year over the next decade.

He also criticized the 10-pt tax cut this spring, saying it will cost the province large amounts of money while benefiting the rich more than anyone else. The government document estimates the tax costs more than $300 million a year over the next 10 years.

Mr. Notley suggested the province should have offered a maximum $100 cut which would have given the poor the same benefits while limiting the benefits of higher income earners.

THE WEATHER

by R. W. C. D.

Date	Max	Min	Prec
Sept. 2	17	1	.02"
Sept. 3	17	3	.02"
Sept. 4	18	2	
Sept. 5	19	6	.01"
Sept. 6	19	7	
Sept. 7	23	6	
Sept. 8	19	7	.04"

SIX FROM COUNTY AT SUMMER GAMES

Six athletes - Jackie Coates of Lougheed, Dwayne Bailer of Forestburg, Dawn Szoke, Becky Johannesson, Karen Creasy and Richard Cooper from Hardisty, and Mr. Peter Gray zone 4 coach, travelled to Red Deer for the 2nd Alberta Summer Games on August 31 & Sept. 1st. The standard of competition was very high and the local athletes should be commended on their selection to the team.

Dwayne Bailer performed extremely well, taking a silver medal in long jump, 6.15 m, thus jumping over 20 ft. for the first time. He also received the bronze medal in long jump with a leap of 12.0 m.

Becky Johannesson qualified for the final in 100 m and just missed a medal in javelin, placing 4th with 30.42 m.

Richard Cooper spent two busy days at pentathlon (200 m, High Jump, Shot, Long Jump, 800 m) and finished in 4th place.

Although the others did not finish in the top six in their events, all the athletes and coaches were given a medal to commemorate their involvement in Summer Games.

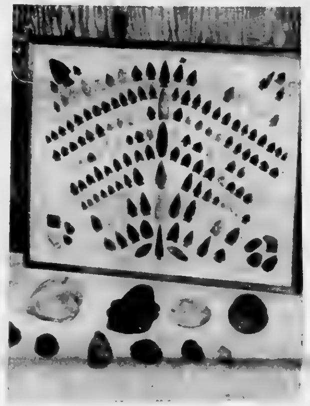

Depicted here is part of a collection of Indian artifacts belonging to Art Adamson and his sister Mrs. E. McKenzie of Sedgewick. For the most part, these specimens have been found in Flagstaff County.

HUNTING ARTIFACTS IN FLAGSTAFF COUNTY

by E. McKenzie

Hunting artifacts is a special pastime for many people and an open field for all interested. Patience and an eagle eye are necessary for this interesting hobby.

It takes a long time for the novice to recognize Indian relics, and to the average person, the arrow head is the most familiar. Exploration has discovered that most Indian camps and villages usually have been selected with care, located on knolls within eyesight of a creek, or where Indians could see for miles over tall prairie grass, which then covered the land.

Displayed in the picture is a collection of arrows, scrapers and knives belonging to Artie Adamson and his sister Emily McKenzie, shown at the recent Hobby Club meeting in Sedgewick. Most of these were found in the Flagstaff County area.

The "Ceremonial Hammer" was found by John Adamson over 30 years ago, and is estimated to be 2,000 years old.

There is an ever increasing interest in Indian relics and artifacts — arrow and spear points in particular. If you go into the country with your eyes and your mind wide open you might find an arrowhead and at least your bloodless hunting should be a relaxing experience.

HOBBY CLUB

On Wenesday, Aug. 20, the Amalgamated Hobbyists of Flagstaff held their monthly meeting in Sedgewick United Church hall

Mr. R. Sorenson conducted a short business meeting. The topic for the evening was Rock Hounds and Artifacts ,and Mr R. Sorenson had a fine program planned, with the aid of several hobby club members

Mr. and Mrs. B. Weber displayed their recently-acquired Indian pipe

(Continued on page 6)

JACKIE COATES RUNS FOR ALTA.

Jackie Coates of Lougheed was recently selected to represent Alberta in the Canadian Legion Track & Field Championships. She travelled to Waterloo with eleven other athletes and two coaches.

Jackie ran extremely well in her competition and finished 2nd in 100m with an excellent time of 12.9 sec. Unfortunately she fell at the end of the race and was slightly injured, but still competed in the Long Jump and managed a 4 20 m (about 2 ft. less than her best).

While in Ontario, the team had time to take a side trip to see Niagara Falls.

Congratulations, Jackie!

PROGRESS MADE ON CLUB ROOMS FOR STROME

The Strome Senior Citizens held their regular meeting on August 28th. Owing to the weather, the attendance was not large.

The President called the meeting to order with the Secretary's report. The Treasurer's report was given. It was reported that four new members had joined last month.

A get well card was to be sent to Mrs. Ann Malick who is a patient in an Edmonton Hospital. A card of thanks was to be sent to a donor in Regina for the lovely curtain she gave us, also to a cash donor.

Errie Auburn was asked to look after the buying of shingles for the roof, also linoleum for the floors

Errie Auburn gave a report on the work which has been done on [illegible] far. Mel Johnson gave a vote of thanks to Errie Auburn, Gail Seward and Eddie Hahn for the work they had done in the last week.

The next meeting will be held Thursday, Sept. 25th at 8 p.m. The meeting closed with Dot Johnson and Thelma Rawe serving a delicious lunch.

Killam News

The Lewis family and their friends gathered at the Killam hospital on Tuesday to extend best wishes to Jake Lewis on his 91st birthday

Betty and Mamie Lewis, Brent and Randy were recent Edmonton visitors.

Congratulations to Mr. and Mrs. Percy Stutt on their 40th wedding anniversary on Fri., Sept. 12

Mr. and Mrs. Robert Borth spent the weekend in Calgary while Grandma Borth babysat.

Mr. and Mrs. A.H. Saunders visited the Clarence Hays in Lacombe this past weekend

Home for Mr. and Mrs. Terry Bonnett's 25th wedding anniversary were Mr. and Mrs. M.G Bonnett Jr and Richard of Surrey, B.C., Mr. and Mrs. Gerald Bonnett and family of Fort St. John, B.C., Mr. and Mrs. Cliff Calvert and girls of High Prairie and Mr. and Mrs. Murray Hammond of Pincher Creek.

Mrs. Marion McDonald of Vancouver visited the Geo. Bonnetts.

Bonnie Lynn Hammond of Calgary visited her grandparents, the Geo. Bonnetts, over the weekend.

BETHANIA LUTHERAN
Sunday School Enrolment
SUNDAY, SEPT. 14th at 10 a.m.

Families who do not have a 'church home' are warmly invited to bring their children, and become a part of Bethania's group in learning the teachings of Christian Faith. Schedule of Sunday School times available by request. Phone 384-3706 or 384-3571.

ALL ARE WELCOME AT BETHANIA FOR SUNDAY SCHOOL AND WORSHIP.

HURRY !!

Pick out your own floor plan, style, flooring, colours.

HOME BUILDER is building in Killam. Move in within 8 weeks.

Apply to Box 99, Sedgewick

Daysland Auction Mart

SALES EVERY FRIDAY

Owned and Operated by Russ Sheets and Dave Hutchinson

FRIDAY, SEPT. 12th —

Truck Load of Fruit and Vegetables including peaches, plums, pears, apples, tomatoes and corn.

A quantity of Baler Twine, 9000, 12,000 and 16,000, sisal and plastic.

Usual good run of weaner and feeder pigs; feeder cattle and calves.

If you have anything to discuss or sell, contact:

Mike Zowtuk	688-2143	Holden
Russ Sheets	672-6461	Camrose
Dave Hutchinson	855-2161	New Norway
Herb Robinson	374-3757	Daysland
Bill Hrudko	672-3510	Camrose

WCB
WORKERS' COMPENSATION BOARD ALBERTA

Safety Supervisors' Training Course

FORESTBURG
COMMUNITY CENTRE
SEPTEMBER
22 - 23 - 24 - 25 - 26

HALF DAYS — 8:00 A.M. to 12:00 NOON

Some of the topics covered will be: the supervisor's responsibility for accident prevention — work hazard analysis and work simplification — communications and job instructional training.

Closing date for applications is September 12th. Register NOW. Send applications to the Accident Prevention Department, Workers' Compensation Board, P.O. Box 2415, Edmonton, Alberta.

Strome District News Items

Mr. Tom Kroetch is back in Edmonton working for Cyclone Engineering after having been working at Medicine Hat for most of the summer. He visited with his parents, Mr. and Mrs. Martin Kroetch, as did Theresa, last weekend.

Holidaying at the McNaughton home during the last three weeks were Jean and Debra, also Mary's two sisters, Alice from Fresno, California, and Eileen from Mission, B.C. Relatives and friends gathered from Dewberry, Calmar, Forestburg, Strome, Killam, Sedgewick and Champion for a family reunion and to honour Jean upon the completion of her nurse's training. She has accepted a position on the surgical ward of the Colonel Mewburn in Edmonton. Last Sunday the family attended the United Church service at Dewberry where Mary dedicated a Baptismal Font on behalf of the Collins family in memory of their mother. Mary returned home Tuesday after seeing her sister off to Fresno, Cal. at the airport.

Good news' Grandma Sommers is out of the University Hospital and in Daysland now for awhile. Dyann Breckenridge and Florence Robbins brought her out, and then went on to Maynard Hill's for a visit.

Get well wishes to Mario Flore in the Daysland Hospital, and Mrs. Prichard, and to Hat Hauck who is recuperating at home.

Congratulations to Gerry and Jean Kjas (nee Loesch) on the safe arrival Wednesday, Sept. 3rd of a 7 lb. 4 oz. baby boy. Grandparents Gordon and Pat Loesch and Mr. and Mrs. Bill Kjar of Ponoka are quite excited, to say nothing of the "aunts" and "uncle Jim!"

Mr. Ken Heisler has been helping for a few days with the harvesting at Mr. and Mrs Rod Zimmels. His wife Lee and son were down for the weekend visiting with Martin Kroetch's and Annie Heisler.

Recent visitors with Mr. and Mrs. Ed Hahn were Mr. and Mrs. Harold Assman (nee Doris Isherwood) and daughter of Prince George, Mr. and Mrs. Claude Devey of Edmonton and Mr. and Mrs. Einar Johnson of Bashaw who also visited with Sig and Dot and Mel and Anne Johnson.

Mr. Phil Fitch and Mr. Claire Lewis of Edmonton were weekend visitors with Mr. and Mrs. Andy Calihoo. The Calihoos were also visitors to the University Hospital where they visited Carol's stepfather, Mr Frod White.

Mr. Pius Helfrich has left for a few days visiting at Strathmore.

Mr. and Mrs. Jack Olsen travelled to Tofield recently where they visited with Mrs. Gertrude Pointer and brought her back for a visit with Mrs. Ballard.

Church Services

Let The People Praise Thee, O God

SUNDAY, SEPT. 14th

United Church of Canada
Strome-Killam Pastoral Charge
Minister: H. Allan Richards
Times of Services
Strome — 9:30 a.m.
Killam — 11:00 a.m.

Daysland Alliance Church
Phone 889-2100 or 374-3888
Sunday Services —
10:00 a.m. — Sunday School for all ages.
11 a.m. — Morning Worship
7:30 p.m. — Evening service 1st, 2nd and 3rd Sundays of each month.
Wednesdays —
7:00 p.m. — Prayer Meeting and Bible study.
Mel Dietrich, Pastor

Sedgewick Lutheran Parish
Bethania:
Sunday School 10:00 a.m. (see block announcement)
Evening Worship 7:30 p.m. (L.C.W. in charge)
Trinity:
Confirmation Service 11 a.m. (for Bethania and Trinity)
Sharon:
Family Worship 9:30 a.m.
Sunday School 10:30 a.m.
Parish enrollment of "Confirmation classes" at Trinity Church, Tuesday, Sept. 16 at 8 p.m.
P.S. Olson, Pastor

United Church of Canada
Sedgewick Pastoral Charge
Merna 8:45 a.m.
Sedgewick 10:15 a.m.
Lougheed 11:30 a.m.
Minister: Rev. Robert Chappell

St. Edmund's Mission Anglican Church
Rev. R. L. Conrad, Rector
Phone 888-3757
9 a.m. Killam
11:00 a.m. Sedgewick (Baptism)
7:30 p.m. Hughenden

Seventh-day Adventist Church at Merna
Pastor: Gordon Miller
Sabbath School 10:00 a.m.
Worship Service 11:15 a.m.
Phone 742-3659

Presbyterian Church
Minister: Rev. Larry Lin, M.A.
Killam—Galahad Charge
Sunday Services —
Galahad — 9:20 a.m.
Killam — 11:10 a.m.

Killam Pentecostal Tabernacle
Sunday School 10:00 a.m.
Morning Worship 11:00 a.m.
Evening Service 7:30 p.m.
Tues.: Prayer and Bible Study at 8:00 p.m.
Fri.: Young Peoples, 8:00 p.m.
Pastor Gus E. Rankel, 385-3587

Killam Baptist Church
Bert Nieuwenhuis, Pastor
Manse Phone 385-3638
Sunday School 10:00 a.m.
Morning Worship 11:00 a.m.
Fellowship Hour 7:30 p.m.
Bible study and prayer service on Wednesday at 8:00 p.m.
Fridays: G.M.G. at 7:00 p.m. and Young People's at 7:30

Church of the Nazarene
Lougheed, Alberta
Manse 386-3977
Sundays:
10:00 a.m. Learning Together
11:00 a.m. Family Devotion
7:30 p.m. Prayer Meeting
No Sunday evening service from July 27 - Oct. 5 inclusive. These services will resume on Oct. 12th.
2nd Wednesday of month:
8 p.m. Missionary Meeting
Renny Tombran, Pastor

Business Directory

Dr. J.B. CLOAREC & Dr. G. COURTEAU
OPTOMETRISTS
Prof. Bldg., Ph. 672-3361
4849-49 Street, Camrose

Dr. BERNARD CLARKE
OPTOMETRIST
4817 - 51 Street, Camrose
(3 door south of Smith Clinic)
Camrose — Phone 672-2880

Dr. D.N. TWERDUN
OPTOMETRIST
Above National Home Furn. Building. 5061-50 Street
Telephone 672-3158, Camrose

LOSNESS AGENCIES
Complete Service in Insurance & Real Estate
Notary Public
Ph. 386-3741 Lougheed

FEE & SONS LTD.
COMPLETE FUNERAL SERVICE
TELEPHONE 385-3642
KILLAM — ALBERTA
Member Alberta Funeral Information Service

FLOWERS
Hansen's Mens Wear 384-3582
Thompson Drug, Ph. 888-3786
Borth Drug, Phone 385-3598
Fee & Sons, Phone 385-3642
Mrs. K. Larson, Ph. 386-3773
FRANKIES FLOWER SHOP
Camrose — Phone 672-4473

ACCOUNTANT
R. G. (Bert) MILLER
ACCOUNTANT
FARM — Tax, Returns Amendments, Valuations
BUSINESS — Accounting Services, Tax Returns
No. 11, Culbert Court
Sedgewick Phone 381-3646

The Community Press
Published every Wednesday at SEDGEWICK, Alberta
MONTE KEITH, Publisher Phone 384-3641
SUBSCRIPTION RATES: Canada—in 40 mile radius. $3.50
Outside 40 mile....$4.50 per year
Overseas and U.S.A.....$6.00 per year
Counter Sale.....15c per copy
Second Class Registration Number — 0725

Heisler classes hold reunion

On Sat., August 23, a class reunion of the 1963 - 1965 Heisler High was held in the Elks Hall. A large group attended, although some could not come due to distances and other reasons. One person did drive from Vancouver for the occasion.

A social hour was held from 6:00 to 7:00 p.m., followed by a delicious banquet served by the Royal Purple. Following supper, each member of the class was called upon to tell his or her history during the past ten years. As they had not been together in ten years, this was interesting, informative, and fun!

Floyd Fankhanel, M.C. did an excellent and hilarious job. The organizers were Diane Mazure (Wolbeck), Pat Niehaus (Hauck), Linda Christianson (Roth) and Janet Hillaby (Sommer).

Dancing and refreshments upstairs in the hall followed the banquet. Everyone had such a great time, they are hoping to meet again in ten years time.

* * * * * *

HEISLER C.W.L.

The monthly meeting of the Heisler C.W.L. was held Tues. Sept. 2nd with 22 members and two visitors present.

A trophy was presented by the C.W.L. to the 4-H South Dairy Club. A donation is being sent to "Birthright". A scholarship was presented to Colleen Hihn for highest marks in Grade 12 for Heisler area.

The sausage supper will be held as usual on the last Sunday in October. The raffle and attendance prize went to Mrs Agnes Kuntz. Circle 4 were hostesses for the evening.

* * * * * *

Mr. and Mrs Harold Friesen from Cowichan Lake B.C. and Mrs. Joan Pels of Vancouver were visitors through the week with Mr. and Mrs. P. Hauck.

Mr. and Mrs. Joe Martz were Thursday visitors with Mrs. Martha Badry in Galahad. On Sunday Mr. and Mrs Joe Martz visited in Camrose with Ralph and Helen Martz and family.

Mrs. Ed Kroetsch spent a few days with daughter Sharon, helping her move to her new home in Leduc which she has purchased. Little granddaughter Jodi Panchuk returned home with her grandmother to spend a few days here.

Lucy and Don Bleganek, with sons Shawn and Shane, and Betty and Ken Mourits with daughter Lisa were visitors over the long weekend with Mr. and Mrs. Francis Fankhanel and family.

Mrs. Stan Badry is a patient in Daysland Hospital.

Fred and Loretta Linklater of Fruitvale, B.C. spent a few days with Wilfred Fredrich and other friends and relatives in the district.

Rev. Father Hickey of Edmonton was a visitor Monday and Tuesday with Frod Schulte and Mrs. Louise Mercer and boys.

Mrs. Kate Kroetsch and daughter Gwen of Edmonton spent a few days at Sylvan Lake, closing the cottage for the winter.

Mr. and Mrs. Stan Badry, Cathy, Noreen, Bonnie and Gerry Blatz enjoyed supper at J's Restaurant in Forestburg Sunday evening, the occasion being Bonnie's birthday.

A shower was held for Miss Elaine Schulte in the Elks hall on Sunday, August 31st. Hostesses were Mrs. Gilbert Martz and Mrs. Leander Martz. Elaine's wedding to Paul Razzo of Edmonton will take place Sept. 13th in Heisler.

Born to Darlene and Larry Markovich in the Daysland Hospital, a girl. Proud grandparents are Mr. and Mrs. Bill Loesch and Mr. and Mrs. Mike Markovich of Daysland.

Mr. and Mrs. Cleo Fankhanel of the Thompson Resort and Mr. and Mrs. Elmer Bruder of Red Deer were last weekend visitors with George and Irene Fankhanel and family.

Martin Badry is a patient in Camrose hospital with a bad back. Herb Badry is driving the road grader for Martin, while Lawrence Strauss is driving the school bus for Herb.

BROCK THEATRE - Viking

Weekday shows at 8 p.m. Saturday 7 and 9 p.m.

SEPTEMBER 13, 15, 16 SAT., MON., TUES.,
Ray Milland, Eddie Albert, Kim Richards, Ike Eisenmann

ESCAPE TO WITCH MOUNTAIN

The children had telepathic and supernatural powers which a greedy millionaire wanted to use. They could be safe only at Witch Mountain, but how could they escape?
A Walt Disney Production Family comedy fantasy color

SEPTEMBER 17, 18, 19 WED., THURS., FRI.
Alan and Jesse Vint, Max Baer Jr.

MACON COUNTY LINE

This story is true. The fall of '54 was a time when laughing was easy. And laugh they did, until they crossed the Macon Conuty Line. A thought provoking tale which touches on gun control, violence and intolerance. Restricted Adult.
Action Drama Color

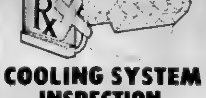

COOLING SYSTEM INSPECTION

- Drain radiator and flush
- Check thermostat
- Inspect hoses and clamps
- Adjust fan belt
- Install anti-freeze, as required

SPECIAL PRICE ONLY $12.00

with every cooling system inspection
SPECIAL PRICE on permanent type GM ANTIFREEZE per gal. $5.75

MacLENNAN MOTORS Ltd.
Pontiac — Buick — G.M.C.
Box 88, KILLAM Phone 385-3565

Strome news

Mr. and Mrs. Gail Seward have now taken up residence at the Lodge in Sedgewick. We wish you much happiness there, although you'll surely be missed by your many friends at Strome. Saturday was a lovely day for their household sale, to which many attended among whom were Mr. and Mrs. Lindsay Guild of Marwayne, Mrs. Marion Powell, Stuart and Alma Seward, Mr. and Mrs. Stan Seward, Mr. and Mrs. Adrian Seward, Mr. and Mrs. Bob Busse, all of Edmonton, and Doris Powell from Camrose.

Greg and Virginnia Bennett were weekend visitors with Mr. and Mrs. Mel Froehler.

Mr. Don Lorenz, Dwight and Lois were visiting over the weekend with Mr. and Mrs. Alex Lorenz.

Mrs. Richmond has just returned home after being away since July 1st visiting her daughter Clara and family at Victoria, daughter Sheila and family at Trail and among the Richmonds at Calgary. Mr. and Mrs. Makarowski of Calgary returned with her for the weekend. Also visiting with Mrs. Richmond were Carol and Bruce Woodhouse and family and Mr. and Mrs. Elmer Johnson, all of Edmonton.

Mrs. Avis Steiger, Norma Lee, Beverly and Jayellen spent a week holidaying at Peace River, Grand Prairie and Calgary.

Mrs. Doris Pasychnyk and family drove to her folks' at Delia where Jimmy has been staying for three weeks. They all returned Monday night.

THO'T. There will be more power in the pulpit when there is more prayer in the pew.

SUBSTITUTE TEACHERS

County of Flagstaff schools will require substitute teachers from time to time during the 1975-76 school term.

Teachers who are interested in substitute teaching and who possess a valid Alberta teaching certificate should contact the principal of the school (s) in which they are prepared to serve.

MISS M. FANKHANEL, Alliance School, ph. 879-3936
MR. L. GILLESPIE, Daysland School, ph. 374-3676
MR. M. HOLMES, Forestburg School, ph. 582-3792
MR. P. MILLER, Galahad School, ph. 583-3766
MR. K. GUTMANN, Hardisty School, ph. 888-3675
MR. D. BATIUK, Heisler School, ph. 889-3770
MR. T. TIFFEN, Killam School, ph. 385-3690
MR. O. GOEHRING, Lougheed School, ph. 386-3775
MR. G. DAFOE, Sedgewick Public School, ph. 384-3823
MR. M. JESSWEIN, Central High School, ph. 384-3817
MR. R. RAMCHARAN, South Bend School, ph. 879-3765
MR. M. PASYCHNYK, Strome School, ph. 376-3504

Real Estate For Sale

GALAHAD —
HALF SECTION — 270 acres broke, 2 bedroom modern home, gas, water, sewer. Steel machine shed, grain bins and garage.

FORESTBURG —
160 ACRES — farm land, large 2 story house, and large dairy barn, power, water and sewer.

GALAHAD —
3 BEDROOM HOME — gas furnace, large hot water tank, water conditioner, rugs, newly painted.

KILLAM —
We have a few 2 and 3 bedroom homes. Both old and nearly new homes.

WANTED —
FARM LAND — Parcel of 8 quarters to 15 quarters.

Flagstaff Realty Ltd.
Box 96 KILLAM, Alta.
OFFICE HOURS
Tuesday, Wednesday, Thursday and Friday
From 10 a.m. to 12 noon and 1 to 5 p.m.
Business Phone 385-3689 or call George Etty at Alliance
OWNED BY THE ETTYS

INTEREST FREE
to March 1, 1976, on all
John Deere 2130, 1830, 1120 & 920 Tractors

New Equipment
New J. D. Loaders in stock
New J. D. 20 ft. Heavy Duty Disc
New J.D. 700 Grinder-Mixer with hay att.
New J.D. 336 Baler
Complete stock of Sakundiak Grain Augers

• Used Equipment •
John Deere. 6030; 3010, gas; 5020, diesel: 720, gas; 80, diesel Ford 9N Tractor

Used Combines
Case 800 Combine, S.P.
Massey 82, S.P.
Massey 92 Special S.P. Combine

FLAGSTAFF IMPLEMENTS Ltd.
Phone 385-3839 or 385-3592 KILLAM
"Your John Deere Dealer"

BUY QUALITY & SAVE TOO

BEEF IS YOUR BEST BUY IN PROTEIN

FRONTS .... pound 73c

SIDES .... pound 89c

HINDS .... pound $1.12

Custom Meat Processing

Phone Galahad (collect) 583-3760

GALAHAD MEAT MARKET

Phone 583-3760 GALAHAD Box 160

4-H CLUB ACTIVITIES

[illegible] Club [illegible] the North [illegible] Sewing Club [illegible] organization meeting [illegible] leader Mrs. [illegible] Weller Sept. 1st.

[illegible]

Nielson, Ann Schulte, Judy [illegible]

At the close of the meeting, Awards were presented.

[illegible] award went to [illegible]

[illegible] was served by the Weller family.

The date for the next meeting will be announced after we receive our new project books.

Club Reporter, Iva Schulte

* * * * *

Killam Nimble Thimble Club

Our leaders decided to hold a wind up party for the 4-H year 1974-75. So on a nice, [illegible] day [illegible] of August, to be exact, we had a party at [illegible] Lake. After a fine barbecue and [illegible] ready, the new [illegible] for the coming year was elected [illegible] en the cl[illegible] harvest time. [illegible] the ball [illegible]

[illegible] Achievement Day [illegible]

[illegible] Our club leader Mrs. Helen Nikiforuk reported a very interesting trip to the [illegible]

[illegible] next year and I [illegible] members did [illegible] is [illegible] back again [illegible] 225 [illegible] leader [illegible] up fee is $1.00. Meetings are held the first and third Wednesday of each month. Why don't you girls between the ages of 10 and 21 come? We sure would like to have you as fellow members.

This concludes my term as press reporter, and I would like to introduce the new 1975-76 reporter, Dianna Wilson.

Club reporter Francis Wilson

* * * * *

Heisler Hemmers

On August 25th, the Heisler Hemmers concluded a very successful year with a smorgasbord. The guest speaker for the evening was Miss Elaine Sommer of Edmonton. Elaine gave a very interesting talk on 4-H.

Shara Lynn Badry was chosen as Efficiency Winner and received the Treasury Branch awards.

After the usual toasts Shara Lynn gave an interesting talk on her trip to the N.W.F. which she won at 4-H selections.

Our fantastic club leader was presented with a token of appreciation. Plaques were then presented to the 4-Hers.

Club Reporter, Debbie Jean Henderson

MERNA MURMURS

Raymond Anderson left today (Monday) to attend College in Red Deer.

Bonnie, Randy and Debbie Anderson are attending school in Lacombe.

Dick Ellis of Calgary was a guest in the Marvin Rombough home last week.

Diane Cameron and friend of Edmonton were at her paternal home for the weekend.

Don and Margaret Cameron of Edmonton were also recent visitors in the Charlie Cameron home.

Andy, Marilyn Anderson and children, Janie, Ron Bownes and family were in Banff for the weekend to attend a family reunion.

Harry Anderson had the misfortune to cut his leg while working around the combine and is hospitalized.

Gladys Baumle (Melba's sister) of Enderby, B.C. has been visiting in the Andy Cameron home for two weeks.

Gibson presents the time machines

APOLLO 15 (Model 15574)

This luxuriously designed Apollo is the most popular of all the Gibson refrigerators. You need never defrost Apollo — it's Frost Clear for life. Split cantilever shelves can be easily raised or lowered. A stack of door shelves puts everything within easy reach. New for 74 [illegible] cold air flow directed into the meat drawer and keeps meat fresh for 7 days!

VENUS II (Model 30554)

This 30" range is packed with [illegible] convenience features. There's a cook-hold unit [illegible] by the precision of a Digital Clock. Four elements (including two 8-inch "High Speed" and a 6-inch "True Simmer") are [illegible] infinite heat switches. Also new for 75 is the Delayed Start Oven Timer.

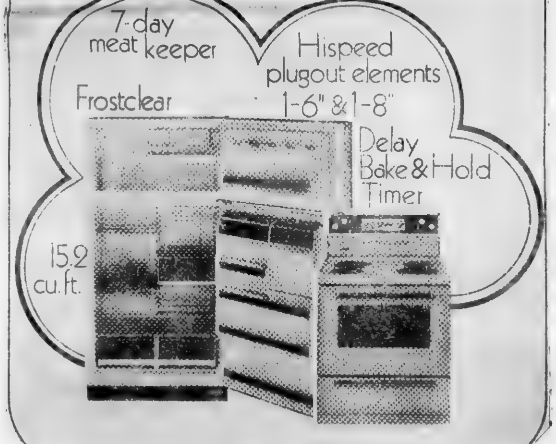

SPECIAL PRICES WHILE THE PRESENT STOCK LASTS

Killam Electric Ltd. PHONE 385-3550 KILLAM, ALTA.

Visitors to Flagstaff Lodge

Grace and Orval Probst and Gladys Schulz of Edmonton visited Mrs. Rosa Frewing.

Mr. and Mrs. A. T. Weber of Galesburg Ill., Betty Rombough, Grace McDermott, Vera and Roxanne Johnston of Alliance, Brenda H. Weber of Calgary and David Muirhead of Yellowknife visited with Mr and Mrs. Ben Weber.

Mrs Ella Clouston has returned from a holiday in Red Deer with her cousin. Fay Reister and daughter and Mrs Kilgrain of Lougheed visited her at the lodge.

Mrs. Hazel Skoberg and Mrs Gwenda Poyser visited Mrs. Lillian Skoberg. A "welcome home" Lillian from such a long stay in the hospitals.

Mr. and Mrs. J. Bronson and Mrs. Ruby Bronson of Hardisty and Irene Hopfe of Sherwood Park visited Mrs. Hazel Bronson.

Rev. R. Conrad visited in the lodge.

Sig and Florence Hagen of Chilliwack, B. C. and Mrs. Babe Billows visited Mr. Sven Hagen.

Pam Leirdahl, Susan Beairsto and Donna Lindballe of Vancouver visited Mr. and Mrs. Peter Lindballe.

Olive Galletly of Killam and Edith Abbott visited Mrs. Mary Clark and Mrs. Edith Galletly.

Mrs. Grace Heffel visited her many friends in the lodge.

Maudie and Sheri Lynne, and Florence Hayes of Calgary visited Mr. Robt. Hayes.

Lillian, Berry and Eleanor Gallagher of Ontario, Calif., Irene Pfeffer of California and Mr. and Mrs. John Pfeffer of Camrose visited Mr. John Zimmel.

Mr. and Mrs. Nick Kinzer of Killam visited Mr. Zimmel and Mr. W. McMahon.

"Welcome" to our new residents Mr. and Mrs. Gall Seward of Strome.

Terry Fisher and Kim Drager of Hardisty visited his Grandma Fisher.

Mrs. Lillie Danielson spent some time in Camrose at the home of her daughter Mrs. and Mr. Oswald Olson. On Sunday, she had supper at the Ross Danielson home

Mr. Bill Reid had supper at his daughter's, Dorothy and Lyle MacLennan's on Sunday.

Mrs Maizie Munro of Killam and Darlene Richardson from Camrose visited Mrs. Mary Clarke.

Mr. and Mrs. P. Lindballe spent a few days at Hinton with Mrs. Lindballe's families Mr. and Mrs. Claire Scott, Mr. and Mrs. Herb Scott and Mr. and Mrs. Stan Bowen.

Jeanette Hanson of Portland Oregon visited Mr. Hugh Murdock

Mr. and Mrs. Don Good of Edmonton visited Mrs. Clara Fegelberg and Mr. J. Scaman Mrs. Fegelberg spent the afternoon and evening at the Bob Ness home on Sunday.

John and Lillian Sherlock of Hardisty visited their uncle Phil Beazer.

Florence and Toby Schweitzer of Killam visited her dad Mr. W. McMahon.

Mr. Olaf Nelson went fishing on Sunday and caught two

Mrs. M. Peacock has gone to Alliance for a week.

Mrs. J. Brodie and her daughter Mrs. and Mr. J. Miller and son John of Edmonton visited Mrs. Grace Heron They took her for a drive around town and supper at the Hiway Cafe.

Mrs. Edith Galletly had supper on Sunday at the home of Mr. and Mrs. Ken Galletly.

Galahad District News

Miss Debby Croskery returned to her home in Strome after spending her vacation with Mr. and Mrs. Sandy McDonald.

Mr Bill Wise was a Forestburg visitor Tuesday evening.

Get well wishes are extended to some of our Senior Citizens. Mrs. Ida Johnson, Mrs. Viola Kelchinger, Mrs. Susan McDonald and Bill Wise who are in hospital.

Mr. Bob Hahn of Edmonton was a guest of Mr. and Mrs. Peter Miller Friday night

Miss Kay Pescod and Mrs. Proxie Gamroth were Stettler visitors Friday evening. They met Miss Bonnie Fergusson of Milk River who is spending the weekend with her parents Mr. and Mrs. Ernie Fergusson. She celebrated her birthday also.

Mr. Domonic Gamroth, Mr. Alfred Winters and Mr. Mel Kuefler went to Buffalo Lake to do some fishing.

Mr. and Mrs. Peter Miller accompanied Mr. Bob Hahn to Cadogan where they spent the weekend with their parents, Mr. and Mrs. A. Hahn.

Visitors at the Clarence Buchholz home at the long weekend and to help celebrate their 25th wedding anniversary were from Medicine Hat, Redcliffe, Strathmore, Millerville, Calgary, Balzac, Red Deer, Bentley, Lacombe, Stony Plain Mayerthorpe, Edmonton, Grande Prairie and Leduc.

Mrs Katie Gamroth and Mrs. Washburn accompanied Mrs. Fred Ponto to Camrose Tuesday afternoon They were supper guests with Mrs. Florence Ponto and Greg, also visited Diane Buchholz who boards with Mrs. Ponto

The W.A. of the Presbyterian Church met Thursday evening at the home of Mrs. Robert Bownes

The C.W.L. of St. Donatus Catholic Church met Tuesday evening at the home of Mrs. Martha Badry.

Harvesting is progressing rapidly in our district, many have finished swathing and have started combining. Everyone needs a long Indian summer

Mrs. Jim Schaffner and Cindy of Castor were Wednesday afternoon callers at the Washburn home.

Mr. and Mrs. Alvin Buchholz were Edmonton visitors on Wednesday

Mr. and Mrs. Jacques Tailleur and Delores of Jean Cote visited Mr. and Mrs. Andre Tailleur and family Thursday and Friday. Enroute home to the north. Miss Tailleur entered University in Edmonton.

Mr. and Mrs. Pete Willis spent a few days last week with the Warriners at Wainwright. Pete was assisting with the harvest.

Mrs. Jim Brown and Kent spent a few days last week visiting her sister Mrs. Rodney Cox and her infant daughter in Saskatoon hospital.

PLAY BINGO
Every Wednesday at Killam Elks Hall
Proceeds to Community Hall
8:00 p.m.

Photography

COMPLETE PROFESSIONAL SERVICE

Ph. 376-3610 Strome

North West Trust COMPANY

Guaranteed Investment Certificates

1 year	8½%
2 years	8¾%
3 years	9%
4 years	9½%
5 years	10%

Minimum - $500.00

Your Bonded Agent:—
SID JAMES,
JAMES Real Estate and Insurance
KILLAM, ALBERTA
Bus. Phone 385-3654
Res. Phone 385-3616
Member Canada Deposit Insurance Corporation

KILLAM SHEET METAL Ltd.

Plumbing — Heating — Air Conditioning
Lennox Furnaces and Air Conditioning
Meyers Pressure & Septic Tank Pumps
Water Softners & Water Iron Filters
Eavestroughing Installed
Lloydminster Septic Tanks
Propane and Natural Gas Installations

CALL US FOR A FREE ESTIMATE

BUSINESS PHONE 385-3877

AFTER HOURS EMERGENCY SERVICE:
Heating - Phone Gilbert, 385-3694 or Roger at 385-3532
Plumbing — Phone Jay at 385-3562

KILLAM FARM EQUIPMENT case

Your J. I. Case and David Brown Dealer
Salesmen: Maurice Hart and Jens Lindseth
B 4 You Buy Give Jens a Try

USED BALERS

Case No. 230 Baler — Case No. 220 Baler
New Holland No. 66 — New Holland No. 270
New Holland No. 273 Baler

SWATHERS

One 12 foot Versatile pull type Swather
One 12 ft. Grain Saver P.T.O. Swather

FORAGE EQUIPMENT

Jiffy Silage Wagon
One Anderson Bale Wagon
~~New Holland Bale Wagon~~

DEGELMAN DOZER BLADES NOW ON HAND
Place Your Order Early ! !

KILLAM FARM EQUIPMENT
Phone 385-3652 — Killam, Alta.

announcing a new service for Alberta Farmers, Feed Lot and Mill Operators.

You can get the latest grain price information by dialing "0" and asking the operator for

ZENITH 22075 toll-free

or by dialing

Red Deer 347-8155

Alberta AGRICULTURE
Alberta Grain Commission

In the Bahamas, people pour water from the claw of a crab into their ears to cure earaches.

BORTH Drug Mart

SEPTEMBER SAVINGS

Prices effective until Wednesday, Sept. 17

CEPACOL 1000 ML. (New size) Mfg. sugg. list 3.20 $1.99	AYDS 1½ POUND Mfg. sugg. list 4.50 Now $2.99	BRECK — 600 ML. SHAMPOO Dry and Oily Special $1.99
HERBAL — 400 ML. VASELINE INTENSIVE CARE 99c	CALCULATOR Several models in stock ALL 20% OFF	ULTRA-BAN 400 GM — FAMILY SIZE Mfg. sugg. list 3.09 Special $1.99
ANACIN 100's 99c	LYSOL 14 OUNCE SPRAY $1.29	KLEENEX CAMEO — 200's 2 for 88c

HOG MEDICINES
IMPOSIL 100 c.c.
Now $1.50

BORTH DRUG MART
PRESCRIPTION SERVICE
City Prices — Small Town Service
KILLAM & CAMROSE

Telephone 385-3598 Killam

HOBBY CLUB

Continued from Front Page

Mrs. E. McKenzie had an interesting display of Indian artifacts on view and gave a brief descriptive talk on the collection.

At the August Hobby Club meeting, Mr. Pooh Kay of Viking displayed a dinosaur egg which aroused a great deal of interest. Mr. Pooh Kay and Mr. O. Nelson, an interested spectator, are shown here with the egg.

Mr. Pooh Kay from Viking had some polished rock on display -- and a fascinating specimen -- a dinosaur egg which aroused great interest and comment.

Mr. and Mrs. Melvin Backen of Sedgewick have been bitten by the Rock Hound bug and were on hand with a fine selection of rocks gathered at various points - some locally, some in B.C. and U.S.A. The amethyst crystals were of particular interest to the group.

Mr. R. Sorenson had an assortment of artifacts and curios gathered this spring — all in all, a most satisfying program. Lunch completed the evening

The next meeting of the Hobby Club will be Wednesday, Sept. 17 at 8:00 p.m. in the Sedgewick United Church Hall. Slides of horticultural & natural history interest will be shown. Everyone welcome.

FOOD HARVEST BARGAINS

FLOUR, Robin Hood 20 lb. bag $2.79
NABOB PURE — 24 fl. oz.
STRAWBERRY JAM each $1.29
BURNS — 15 ounce
BEEF STEW .. 59c
ALPHA — 16 fl. ounce
EVAPORATED MILK 2 for 75c
TOP VALU
AUSTRALIAN RAISINS ... 2 lbs. $1.29
LIPTON TWIN PACK
CHICKEN NOODLE SOUP . 2 for 89c
KING SIZE
OXYDOL DETERGENT .... 5 lbs. $2.29
OLD DUTCH CLEANSER . 2 for 95c
SWIFT'S
WIENERS, regular or all-beef .... lb. 79c
SWIFT'S
PORK SAUSAGES lb. $1.19
KRAFT CRESCENT
DINNER ROLLS 8 oz. pkg. 49c
AUNT JEMIMA BUTTERMILK — 9 oz.
WAFFLES, frozen pkge. 59c
MARGARINE, Mom's 3 lb. $1.89
BANANAS, golden ripe 6 lbs. $1.00

Fall Fabrics now in

CORDUROY — PRINTS — POLYESTER
ACRYLICS
• See our new selection !
FABRIC SALE — Clearance Summer lines
FORTRELS, 60" pastels yd. $3.99
OTHER FABRICS ON SALE

BEAIRSTO BROS.
PHONE 384-3741 SEDGEWICK

JACKET SALE CONTINUES on broken lines

HARVEST GLOVES . . lined or unlined
Economy Priced
HARVEST SOX, Stanfields 2 pair $3.25
Many other Sock Lines
COVERALLS by Haughs, heavy duty $19.50
WORK BOOTS — RUBBER BOOTS — CANVAS SHOES
See our Family Footwear Selection

HARDWARE SPECIALS

COOKWARE SET .... special $29.95
3-piece Cast Aluminum - Super health. 1, 2 and 3 quart sizes, complete with lids. Regular $35.95.

PYREX COFFEE MUGS . set of 4 $6.95
New style, complements Corelle Dinnerware. 9 oz. mugs.

PYREX CANNISTER SET . . $14.95
New style. 4 piece set – 1 pint, 1 quart, 1½ and 2 quart containers. Clear see thru pyrex with plastic lids.

STAINLESS STEEL SET . $19.95
7-piece set, gift boxed, consists of 1, 2 and 5 quart covered saucepans, 5 quart Dutch oven with cover. The cover also fits 10" skillet. Triple-ply stainless steel with design. Regular $57.95.

MEN'S FLIGHT BAG ..... special $19.95
Reinforced molded frame with internal braces, two roomy outer side pockets, leather tabs and straps, two hangers, light and strong. Blue only.

TOURIST TENT Fall Special $89.95
12 x 9 x 7 ft., external frame. Butyl-dri treatment. Regular $115.95. EXTRA SPECIAL PRICE

LAWN MOWERS . ... ALL LESS 10%
Gas, Standard, Self-Propelled, Electric. Also, one 5 h.p. Riding Mower left. Buy now and save!

MARSHALL WELLS

Magic show coming

On Sunday, Sept. 14th, an all new magical review entitled "Hocus Pocus" will be presented at Sedgewick Community Hall by Don Arthur.

Don Arthur has combined old and new magical effects interwoven with clean comedy patter and audience participation to create delightful, hilarious and satisfying entertainment.

Mr. Arthur has invented and developed many magical effects of his own. These will be a part of his presentation here. When not on tour, he owns and operates "The Magic Works", a company devoted to the creating and building of magical paraphernalia for other magicians. His magic has been seen on coast 'o coast television, Ringling Bros B & B Circus and the Magic Land of Alacazam just to mention a few. Chances are, if you have seen a large magic show recently, you have seen some of Mr. Arthur's magic.

SEDGEWICK LAND and INSURANCE
★ Real Estate
☆ Insurance
★ Treasury Branch Agent
☆ Associated with Cormie & Kennedy, Barristers & Solicitors.
☆ Fishing & Hunting Licenses
RAY POTTAGE, Prop.

Sedgewick News

The Koehlis received a letter from daughter Karen last week saying all was well with them, and they are enjoying life in Singapore. Carmen has started Kindergarten and the older children are at school.

Mr. and Mrs. Art Falla and Mr. and Mrs. Koehli, along with relatives from Edmonton enjoyed a gathering of the Osback-Falla clan at the Killam home of Mr. and Mrs. Hans Osback on Sunday.

Miss Donna Keith left on Thursday to enter Red Deer College in nurse's training.

The new face at The Community Press is Mrs. Janet Fleming.

Mr. and Mrs. Monte Keith accompanied by Elaine's two sisters, Mr. and Mrs. Ralph McKay of Wabamun and Mr. and Mrs. Peter Carlson of Bentley attended the wedding reception of their niece Sandra and Bob Kislyk (nee Robinson) at Daysland on Saturday.

Mr. and Mrs. Bill Huculak and Mr. Ben Eis were also guests at the wedding dance.

AGT GOOD NEWS PARTY LINE

● DANCE IN HARDISTY

Dance to "Country Rain", Friday, Sept. 12th in Hardisty Rec Centre, 9:00 to 1:00, $2.00 per person. Proceeds to the Rec. Centre.

● CANCER SOCIETY

The annual meeting of the Canadian Cancer Society, Flagstaff Branch will be held Sept. 16th, 8:00 p.m. downstairs in Sedgewick Community Hall. An informative and interesting guest speaker. Coffee and lunch. Come out and support your Cancer Society.

● HOBBY CLUB

Hobby Club to meet Wednesday, Sept. 17 at 8:00 p.m. in the Sedgewick United Church Hall. Slides of horticultural & natural history interest will be shown. Everyone welcome.

● NEED BOOKS

The Lougheed Women's Institute are organizing a Public Library to be opened this fall. Donations of books would be appreciated and can be left at either grocery store. Anyone wishing to assist with the project contact Mrs. W. Frost, Lougheed.

● CUBS and SCOUTS

Parents of Cubs and Scouts are asked to attend a meeting on Monday, Sept 15 at 8 p.m. in the Anglican Church Hall, Sedgewick. No parents -- no Cubs or Scouts!

PUT IT HERE

The PoP Shoppe
IN VIKING
ARNETT'S
AUTOMOTIVE & INDUSTRIAL SUPPLIES LTD.
Phone 336-4730 Viking

Club Reports

SUNSHINE CLUB NEWS

The September meeting was held at the home of Mrs. Mildred Fraser with 13 members present and one guest.

The meeting opened with the Lord's Prayer and the usual reports were given and approved.

Members were asked to bring their favorite recipes to the next meeting so that the committee can go ahead with the cook book project. These are to be turned in at roll call.

The next meeting will be held at the home of Mrs. Marion Elm on Oct. 1, at 2 p.m. On lunch committee will be Mrs. Kathy Van Dewark and Mrs. Mary Reber. Special draw prize will be donated by Mrs. Hays.

Hostess prizes were won by Mrs. Eleanor Lawson and Mrs Mary Reber. Special draw prizes were won by Mrs. Barbara Hays and Mrs. Gene Elm.

After the meeting was adjourned, members enjoyed a lovely lunch served by Mrs Fraser and her committee.

TO BUY, SELL, OR RENT USE THE CLASSIFIED ADS

CLEARANCE ON ALL LAWN MOWERS
MACLEODS
FAMILY SHOPPING CENTRE

EFFECTIVE January 1st, 1976

BENEFITS of The Workers' Compensation Act will be extended to workers in the following industries:

EMPLOYERS

Section 9 of The Workers' Compensation Act was amended to indicate that workers in most industries should have the protection of the Act. Amendments to the General Regulations have therefore been approved and will extend coverage of the Act to most workers who are not presently covered. The program is scheduled to commence January 1, 1976 with the inclusion of the first group of industries listed below. Additional groups of industries will be brought under the Act on January 1 1977 and 1978

Employers in an industry not set out below may wish to refer to the December 31, 1974 Alberta Gazette to see when such industries will come under the Act.

Employers engaged in any of the industries, establishments, undertakings, trades or businesses listed below are required to open an account with the Board and will be receiving application forms. Any employer who has not received forms before October 1, 1975, should contact the Board directly to clarify his status. This will avoid possible delay in the payment of compensation *to injured workers once they come within the scope of the Act.*

Ambulance services
Amusement arcades, parlours or parks
Animal hospitals and shelters
Animal humane societies
Animal pounds
Arenas and stadiums
Auctioneering
Auction houses or marts
Auditoriums

Ballrooms
Barbed wire fencing
Barber schools
Barber shops
Beauty culture schools
Beauty salons
Boats, operation and rental of
Brush cutting by other than power equipment
Bus depots
Buses, charter and rental of

Cabins
Campsites, tent trailer parks and mobile trailer home parks or courts
Carpet repairing
Cemeteries
Chairlifts, gondolas, ski lifts and rope tows
Chimney sweeping
Christmas trees — cutting and sale of
Coal and mineral testing plants
Crating and packaging services
Crematories

Day care centres
Day shelters
Driver testing services
Driving schools

Firewood, fence posts, cordwood, mine props, posts, poles and piles, the cutting and manufacture of
Fishing, commercial

Greenhouses whose products are not sold to the public at large and which do not maintain a heating plant
Guiding and outfitting services

Hand laundries
Homes, including childrens, senior citizens, maternity, orphans and nursing homes other than those operated under the Nursing Homes Act
Horse racing commissions
Hospitals other than those operated under the Hospitals Act
Hunting and fishing lodges and camps

Industrial patrols and security services
Investigating agencies

Land breaking
Lightning rods, the sale and installation of
Liquor delivery service
Loading and unloading of logs, goods or commodities excluding automobiles

Maid service
Mail contracting when carried on exclusively in respect of a rural delivery or staging mail route
Markets, public
Mining equipment, disposal of

Motels unless combined with a restaurant under the Act or unless licensed to sell liquor
Mushroom growers

Nursing services

Peeling and pointing of posts when not treated by the producer
Pressing shops
Prospecting and exploration for minerals
Pulpwood, production of

Race tracks
Railway testing services
Resorts
Restaurants located outside of a city, town or village or the townsites of Banff Jasper or Waterton unless
(a) operated in connection with a hotel under the Act
(b) operated in connection with a service station or
(c) licensed to sell liquor
Retail stores located outside of a city, town or village or the townsites of Banff Jasper or Waterton
Rural electrification associations
Rural or mutual telephone systems

Shoe shine parlours
Sightseeing tours
Supply of labour

Veterinary services

Water well digging
Weed and insect spraying

Zoos

WCB
WORKERS' COMPENSATION BOARD-ALBERTA

Beginning January 1, 1976 workers will have coverage under the Act in the event of injury as the result of an accident arising out of and in the course of employment in the industries listed.

Workers who are injured on the job on or after January 1, 1976 should submit their claims to the Board. Claim forms are available from any office of the Board

EDMONTON	CALGARY	FORT McMURRAY	LETHBRIDGE	RED DEER	GRANDE PRAIRIE	MEDICINE HAT
9912 - 107 St. Box 2415 T5J 2S6 423-6110	132 - 16 Ave. N.E., T2E 1J5 276-3381	207 Ollereins Bldg. 9912-A Franklin Ave. T9H 2K5 743-8006	1277 - 3 Ave. S. T1J 0K3 329-0877	401 Professional Bldg. 4808 Ross Street T4N 1X5 347-2291	10022 - 102 Avenue T8V 0Z7 532-7751	Insurance Exchange Bldg. Box 1237 444 - 2 Street S.E., T1A 7M9 527-7115

CLASSIFIED ADS WORK WONDERS

CLASSIFIED AD RATES
4c per word. Minimum $1.00 for 1st insertion. Subsequent issues 3c per word, min. 75c. (This includes For Sale, For Rent, Card of Thanks, Coming Events, Memoriams, etc)
LEGAL NOTICE RATES:
25c per line, 1st insertion; 20c per line, subsequent issue.
An additional 25c charge will be made at each billing period.
Billing charge of 25c will be made on ALL wants ads etc. If not paid at time of insertion.
All advertising subject to the approval of the Publisher.

FOR SALE

FOR SALE — 1974 Nomad Tandem Trailer, 20'5", in beautiful shape, fully contained. Will take small trailer in trade, with toilet. Phone 386-3790. 6-2c

FOR SALE — 1974 XR 75 Honda. A-1 shape. Contact South Flagstaff Gas Co-op, 879-3602 6-2p

FOR SALE — Two Ski Doo suits, girls sizes 10 and 12, in A-1 shape. Dark blue. Phone 384-3994 6-3p

FOR SALE — Elevator for Salvage. Phone 649-3162 or George M. Lansdell, Mundare. 6-4c

FOR SALE — 101 International self propelled Combine, in fair shape. Contact David Davidson, Phone 384-3794. 1p

FOR SALE — 10x43 ft. trailer on lot in Hardisty. New gas furnace and hot water tank. Contact Dave at 388-3793. 6-2p

FOR SALE — Electric Wahl Poodle Clippers. All attachments included. Used twice And toe nail clippers. $20. Phone [illegible] 6-2c

FOR SALE — New Road Runner mini stock (2-horse) trailer Has some extras. Phone 388-2128. Darrell Hinkey 6-1c

FOR SALE — 1974 Kawasaki 100 10 speed transmission, only 2 months old, still under warranty. 1100 miles, also include full coverage helmet with bike Phone [illegible] 5-2c

FOR SALE — Beach 30" gas stove, self-cleaning oven, harvest gold, 3 years old Phone 888-3761. 5-2c

FOR SALE — [illegible] BTU natural gas forced air furnace; 2 submersible sump pumps, 2 [illegible] water softeners. At reduced prices. Phone 385-[illegible] Killam. 5-2c

FOR SALE — Forty Canning Hens Sussex Cross [illegible] cents each live. Ph: [illegible]

FOR SALE — 1971 [illegible] John Deere Backhoe and Loader Diesel engine in good condition. Call [illegible] 3tfn

FOR SALE — White Westinghouse Fridge, four burner white stove, Frigidaire dryer, lamps, rocking chairs, miscellaneous. Contact 879-3621 or 334-3927 between 5:30 pm. and 8 pm. 4-3p

FOR SALE

FOR SALE — Older style upright piano. Nice condition. Paul Beebe. Phone 582-2141 Forestburg. 6-2c

FOR SALE — 1967 1-ton Chev. dual wheels, box, hoist and stock racks. 37,000 miles. Phone 381-2143 6-3p

FOR SALE — 1975 2-door hardtop Grand Marquis Brougham, loaded, 7,000 miles. Contact Dr. Amin, 385-3771 Killam. 6-2c

FOR SALE — Westinghouse range, reasonably good condition, all elements except one have been replaced. $50. Phone 384-2286. 6-2c

FOR SALE — All sizes of Tires Batteries and Filters for your car, truck or tractor. Farm fuels, lubricants, fertilizers, weed sprays, carbyne, baler twine, cultivator shovels and rod weeders - Drever's Gulf Service, Ph. 888-3555 Hardisty After hours No. 888-3664 2tfnc

NO CASH DOWN
Regular your choice of fully furnished 3 bedroom 14 wides and double wides. For free credit cheque call: Southridge Mobile Homes 9405-63rd Ave Edmonton, Alberta Phone 436-1153 tfnc

FOR SALE — 14 ft. pick up reel for Swather; Also, new front tractor tire, 1100x16, 6 ply. Paid $150.00, asking same. Phone 386-3984 or 386-3942 evenings. 6-3p

FOR SALE — Massey Harris 55-D Tractor, good rubber and good condition. Phone 336-4730, or 336-4824. 5-3c

50% OFF — On odd end rolls 12 ft. Cushionfloor, etc. Cuts, 1/3 off. Coutts Hardware. Phone 582-3558. 5-2c

FOR SALE — 1973 Lionel tent trailer, with heater, 2-burner stove, ice box, sleeps six. Phone J. Brandingen, 384-3789 after six. 5-2c

FOR SALE — Rug, 17'x11½', short shag, gold color. Used only six months. Phone 384-3921. 5-2p

FOR SALE — Kawasaki 100 cc, 3 cylinder 2300 miles; 1974 Ski Doo Elan, twin cylinder, new condition. Apply McPherson's Garage Sedgewick. 5-4c

FOR SALE BY TENDER — Strome Co-op petroleum truck. 1960 Chev., with 1700 - 5 capacity tank pump and meter. Tenders will be received up to Tuesday, September 23, 1975. May be left at Killam or Strome office. Killam-Strome Co-op Ltd [illegible]

FOR SALE — Central location on [illegible], treed lot — Two bedroom home and a single garage. Immediate possession. For further information [illegible] Sedgewick Land & Insurance [illegible] or 384-[illegible] 5-tfnc

FOR SALE — Grain auger, 44 ft. long, 10 inch. Phone Ray Sutter 888-2295. 4-3p

FOR SALE

FOR SALE — Weaner Pigs. Also well-trained watch dog. Phone 384-2197. 6-1c

SCHOOL BUSES FOR SALE—Sealed tenders will be received by the undersigned up to 12:00 noon, Monday, Sept. 29th, 1975 for the following:
1 only 1963 - 54 passenger school bus, International Chassis, Carpenter body. Serial No. CW32398E8.
1 only 1966 - 54 passenger school bus, Ford Chassis, Bluebird body. Serial No. B60CC806892.
1 only 1966 - 48 passenger school bus, Chevrolet Chassis, Bluebird body. Serial No. CS6202807385E.
1 only 1967 - 54 passenger school bus, Mercury chassis Bluebird body. Serial No. B60CC803461.
All buses will be sold on an 'as is' basis.
Buses may be inspected by contacting Mr. M. Moulder at the school bus garage which is located in the Town of Killam, during his normal working hours Monday thru Friday.
Highest or any tender not necessarily accepted.
Grant A. Cheram,
Assistant Secretary-Treas.,
County of Flagstaff No. 29,
Sedgewick, Alta. TOB 4C0 6-2c

FOR SALE — Model 1010 Case SP Combine c.w. pick-up and header reel completely reconditioned. $2500.00. Phone 385-2306 after 9 p.m. 5-2c

FOR SALE — 1970 Dodge R.T. Coronet 440 magnum, Ram-air charged. Phone 386-3757 or 386-3755, ask for Bob. 5-2c

FOR SALE — 1972 XLT Half ton, 360, V-8 motor, only 49,000 miles. Mint condition. Apply P. Guenard, Phone 888-3833, Hardisty 5-2p

WEDDING INVITATIONS — 4-day service. See our large choice of formal, fancy or liturgical designs. Also matching reply cards, Serviettes, matches, thank you cards etc. Call The Community Press, Sedgewick.

HANSEN
Denture Clinic Ltd.
Ray K. Hansen
Certified Dental Mechanic
5107 - 50th Avenue, Camrose
Bus. 672-2651 Res. 672-3193

WATER WELL DRILLING
AND SAND SCREENS
CONTACT
MOUNTAIN HILL DRILLING
Ph. 372-3800 Box 114
BASHAW, ALBERTA

HELP WANTED

HELP WANTED — Ice maker and Maintenance man for Killam Curling Rink. Duties to commence approximately October 15th, 1975. Apply in writing before Oct. 3rd to: Box 293, Killam, Alta. 6-3c

Farms for Sale

CAMROSE, N.W. 147 acres. Best quarter section with buildings which includes a modernized two bedroom house, located on a main highway, eleven miles from Camrose. With 100 acres under cultivation, this is an ideal gentleman farm. There is also subdivision potential which adds speculative value to this property. One or two additional quarters could also be purchased together or separately in the same section.

DAYSLAND AREA, 318 acres There is 251 acres under cultivation on this ½ section located 26 miles east of Camrose on a main road. This is an ideal mixed farm with a good barn, hog house garage and storage for 8000 bushels of grain. Price includes a modern 1 bedroom home with stove, fridge and deepfreeze. $64,000.

BRUCE — 610 ACRES 300 acres under cultivation. Mixed farm with good house and outbuildings. $85,000.

STROME — 800 ACRES Mixed farm with 250 acres cultivated 100 acres brushed so more land can be broke. Modern three bedroom home barn, cattle shed, double garage, $110,000.

DAYSLAND — 1132 Acres This productive grain farm has approx. 1000 acres under cultivation, with half in summerfallow. There are 2 sets of buildings. A large quonset machine shed, feed lot, cattle shed and small modernized house is located on the home quarter. Farm machinery may be negotiated for.

For further details on the above properties, call Otto Paulgaard, 672-4675, Camrose, Alta.
P. J. TOOLE & COTE REALTORS
Land Division — 1716
Calgary, Alberta T2M 0L7
Phone 284-3331 (24 hours)

IDEAL FARM TRUCK FOR SALE — 1963 [illegible] ton Chevrolet truck, steel box and hoist. 36000 miles. Premium condition. Apply Ross' Auto Body. ph. 582-3530, Forestburg

LOST & FOUND

LOST — One black, white and orange kitten in Forestburg. Phone 879-3694. 6-1c

FOUND — Black, white and brown female dog. Phone 582-3812 Forestburg. 5-2c

WANTED

TO GIVE AWAY — Seven kittens, various colors. Phone 888-2243.

TO GIVE AWAY — 3 month old male, part miniature poodle pup. Phone 384-3791. 5-1nc

WANTED TO BUY — Holiday Trailer, 14 to 16 ft. Phone 384-3646. 6-2c

PLEASE RETURN — Would the person who took a pump engine after my farm sale, please return same. David Davidson, Sedgewick. 6-1p

TO GIVE AWAY — 5 Kittens. Free for the asking. Phone 879-2225 evenings. 5-nc

TO GIVE AWAY — Eleven-week old pup, part shepherd and collie. Farm preferred. Phone after 4 p.m. to 385-3782. 5-tfnc

WANTED TO RENT — Farm with good buildings. Needed this fall. Phone 386-3984 or 386-3942 evenings. 5-3p

WANTED — Have Bred Cows and Heifers to let out on share basis. Phone 386-3984 or 386-3942 evenings. 3-4p

WANTED — Straw to bale on shares with Vermeer Baler. Phone 386-3984 or 386-3942 evenings. 3-4p

WANTED — Custom Combining. Phone 386-3738. 3-3c

WANTED — Ditching. We are equipped with a backhoe to handle all your ditching requirements. For Cattle Waterers or Sewer and Water Installations, give us a call for a free estimate. Phone 879-2284. Joe's Ditching, Alliance. 39-tfnc

ANNOUNCEMENT
Mr. Norman Rolf of KNAUT ROLF & BURGESS, Barristers Solicitors & Notaries, Camrose will be in attendance every Wednesday at Killam from 1:00 p.m. to 5:00. Phone 385-3654.

CLASSIFIED ADS WORK WONDERS

LEGAL NOTICES

NOTICE TO CREDITORS AND CLAIMANTS
In the Surrogate Court of Southern Alberta, Judicial District of Medicine Hat
IN THE ESTATE OF AN[illegible] [illegible]DERICK, late of Killam in the Province of Alberta [illegible] Medicine Hat, in the [illegible] who died [illegible] day of August A.D. [illegible] TAKE NOTICE that all persons having claims upon the [illegible] above named [illegible] on or before the 17th day of October 1975 a full statement [illegible] of claims and [illegible] held by them
H[illegible] McCartney & G[illegible]
Solicitors for the Executor,
3[illegible] - 6th Avenue, S.E.
Medicine Hat, Alberta. 5-2

PUBLIC NOTICES

PIANO INSTRUCTION
Piano, Introductory Organ or Accordian instruction at Lougheed Public School or at my home. For further information and registration, call Mrs. Cliff Potter, Lougheed, Phone 386-3796. 5-4c

Registered Angus, Hereford, Shorthorn Breeders
Dewberry All-Female Sale, Wednesday, October 29, 1975. Entries close Sept. 30th. Write or phone for entry forms to: Dewberry Cattle Committee, c/o Jester Elliott, Dewberry, Alta., Phone 847-2453. 5-2c

HOG SHIPPING DATE CHANGE
Due to low production of hogs we have had to change our shipping schedule to twice a month. We will except hogs at our yards for shipping every 2nd and 4th Tuesday of each month commencing February 25th, 1975.
For further information, please phone 385-3652 or 385-3631.
Henry's Transport Ltd.,
Killam, Alberta. 28-tfn-c

ZENITH & CURTIS MATHES
Sales and Service
Stereo tapes and records
accessories and service
Tape decks in stock
Ask about our 4 year total warranty
For Selectica Service & Savings
CHROMEX Electronic Servicing
Phone 582-3505, Forestburg

Richard D.
McCONAGHY
B.A., L.L.B.
BARRISTER, SOLICITOR, NOTARY
wishes to announce his attendance at
NO. 11, CULBERT COURT
Sedgewick, Alberta
THE THIRD SATURDAY OF EACH MONTH
10 a.m. - 4:00 p.m.
Telephone 384-3800

PUBLIC NOTICES

$100 REWARD
$100 Reward for the arrest or conviction of the person or persons doing willful damage, breaking and entering, and theft of private property at the Killam Gun Club between August 27th and Sept 2 Call 385-3765 or 385-2168, or RCMP. 6-2c

SALVAGE OFFER
Offers will be accepted for demolition for salvage of a partially burned house, aluminum siding, double wood wall [illegible] Closed 10 and 2 [illegible] Contact June Crane at 385-3611 5-3c

R & N DITCHING BACKHOE WORK
Ron Wagenast
Phone 583-2202 Galahad

CAMPBELL'S TRANSPORT
Daysland, Alta.
Hog Shipping days:
Monday and Thursday
Deliveries until 10 a.m. 48-12p

THE STOCKMAN'S STALL
Is now selling Powder River CHUTES. On display now. Open 6 days a week. Phone 385-3661. 28-tfn-c

KILLAM SHOE & GENERAL REPAIR — Dick Kinzer
Yes, we repair tarps and tents
1 door south of Killam Hotel
Phone 385-3621. tfn

FOR LIVESTOCK HAULING
Contact:
Gordon's Trucking,
Gordon Coates, Lougheed.
Phone 386-3753 tfnc
Hog Haul every Wednesday

SHIPPING HOGS from Strome on Thursdays
Hog Marketing Board regulations require that cut-off time for receiving hogs be 12 o'clock noon. Therefore, all hogs being delivered must be at the Stock Yards by noon. For pick-up service, kindly phone 376-3507 or 376-2114 the day before
Dave Lorenson, Strome 26tfn

Farmyard Gas Installations
Ask us for a quote on your farm's gas installation. We are equipped to ditch and install your risers and gas lines. For further information, contact Doug Friend, Phone 384-3911, Sedgewick. 41-tfnc

CAMERON'S SHOE REPAIR
Knife Sharpening
Tarps, swather canvasses and leather good repairs.
Evenings and Saturdays
Phone 384-3774 Sedgewick

Alta. East Central Health Unit
CLINIC DATES
Well Child and Immunization Clinics
Strome, Tuesday, Sept. 16th, at Bank of Montreal Bldg, 1:30 to 3:30 p.m.
Heisler, Wednesday, Sept. 17, at School, 2 to 3 p.m.
Killam, Thursday, Sept. 18th at the Town Hall, 10 - 12 a.m. and 1:30 to 4:30 p.m.
Hardisty, Friday, Sept. 19th at the Medical Center, 1:30 to 3:30 p.m.
Alliance, Thursday, Sept. 25th at the School, 2 - 3:30 p.m. 6-1c

ANNOUNCEMENT

Legion Anniversary Tulips
To celebrate [illegible] anniversary, the Royal Canadian Legion are offering for sale, a specially selected variety of Dutch tulip bulbs. The bulbs are available now at 18 cents each in multiples of 25. Supplies are limited. Please contact B. M. Lee at 381-[illegible]

Mr and Mrs. Eldon S[illegible]son of Forestburg are pleased to announce the forthcoming marriage of their daughter Nancy Lynn, to John William, son of Mr. and Mrs. William Sandmaier of [illegible]. The wedding will take place Sat. September 27, 1975 at 7 p.m in St. Mary's Catholic Church, Forestburg. We wish to invite relatives and friends to a social evening at 8:30 p.m. followed by a dance at 9:30 p.m. in the Forestburg School Auditorium. 6-3p

Mr. and Mrs. Cliff McDermott of Alliance wish to announce the engagement of their eldest daughter, Brenda Carol, to Mr. Kenneth Earl Matier, youngest son of Mr. and Mrs. Charlie Matier of Galahad. The wedding will take place in Alliance United Church on Nov. 1st, 1975. 6-1p

Mr. and Mrs. W. D. Grant and Mr. and Mrs. Paul Drager are pleased to announce the forthcoming marriage of their children Debbie and Dean on Saturday, October 4th, at 3:00 p.m. in St Paul's United Church, Hardisty
Open House at 7:00 p.m., with dance to follow at Hardisty Elks Hall. Relatives and friends are cordially invited 6-1c

Mr. and Mrs. Harold Kercher of Alliance and Mr and Mrs. Vernon Erickson of Killam would like to announce the forthcoming marriage of their children Valerie Betty and Constable Larry Brian, on Friday, the 19th of September, at 3 o'clock in the afternoon at the Alliance United Church, Alliance, Alta. [illegible]

Mr. and Mrs. Harold Kercher and Mr. and Mrs. Vernon Erickson would like to invite friends and relatives to a social evening and dance in honour of Valerie and Larry on September 19th at 8 p.m. in the Elks Hall in Killam, Alta. 5-2p

Waterwell Drilling AND Servicing
LOSNESS DRILLING
Phone 386-3764
LOUGHEED - ALTA

CARDS OF THANKS

We would like to thank all our relatives and friends for the cards, gifts, purse [illegible] making our 25th anniversary such a happy and memorable [illegible]
[illegible]

[illegible] sincere thanks and appreciation for the support we [illegible] from Galahad and [illegible] to Alliance [illegible]
[illegible] Washburn

I would [illegible] to thank all the [illegible] their [illegible] visits, card flowers, reading materials, fruit baskets, cigarettes, etc. Also Dr. Amin and all the staff for making my stay in the Hospital so pleasant and comfortable
Words cannot express my appreciation. Thank you.
Charlie Lewis

The Lougheed School Auxiliary would like to thank all those who contributed in any way to our bake sale to make it a success

I wish to thank Dr. Meer, and all the Staff of the Killam Hospital for the very good care they gave me while a patient there. Also, I want to thank all who visited me. Some sent flowers, others cards. It all helps to make us feel we are not forgotten. Thank you all.
Muriel Collier

I would like to express my appreciation to the Doctors, Sisters, Nurses and staff of the Killam Hospital and of St. Mary's Hospital, in Camrose. Also, thanks to my family and to my many friends who visited me and sent cards and flowers Thanks all
Mrs. Lillian Skoberg

I would like to thank Dr [illegible] Nurses and Staff of Hardisty Hospital for the wonderful care they all gave me while a patient there. Thank you all very much
Mrs. McClements Sr.,
Hardisty.

I sincerely appreciate and thank the mayor, council and [illegible] who took it wholly [illegible] to honour me with a great social event, gifts and steak barbecue on my retirement from working for the Town of Killam
Lawrence Sorensen

NORTH WEST TRUST CO.
Rates in effect on
ON GUARANTEED INVESTMENT CERTIFICATES

1 year	8¼%
2 years	8¾%
3 years	9%
4 years	9½%
5 years	10%

Agent:
John Brandingen
Phone 384-3789 Sedgewick

COMING EVENTS

★ [illegible] of Cubs and Scouts [illegible] a meeting on Monday, Sept 15 at [illegible] p.m. at the Anglican Church Hall, Sedgewick. No [illegible]

★ [illegible]

★ [illegible]

★ [illegible] would like to invite you to the [illegible] Exercises on Saturday, Sept 20th, [illegible] p.m. in Sedgewick School gymnasium Dance will follow at Sedgewick Community Hall 6-2c

★ Sedgewick "Local Cola" Trophy for men and ladies [illegible] Tournament this Sunday, Sept 14 at Sedgewick course. Calloway point system. Time 12:30. Pot luck supper in the evening. All members invited to attend 1c

★ The first meeting of Brownies (ages 7-10) and Guides (ages 10 - 14) will be held Monday, Sept. 22 from 4 to 5:30 p.m. at the Killam Legion Hall. All girls from Killam, Strome and Sedgewick are invited to attend. Mothers must also attend to register girls. A short meeting for mothers will be held and coffee served. [illegible] further information, please contact Mrs. [illegible]

★ PRENATAL CLASSES [illegible]

IN MEMORIUM

MATTHEWS — In memory of Rudolph Edson Matthews who passed away Sept. 17th, 1961
Fond memories linger
Ever remembered by Vera.

HUNTING SUPPLIES
of ALL KINDS
We Have A Good Variety of FALL PLANTING BULBS
SLEEPING BAGS
LUNCH KITS
Propane Stove, with tank and Lantern and adapter $99.95
ANDY'S HARDWARE
PHONE 386-3766
LOUGHEED, ALTA.

N & R TRAILER

PROVOST Phone 753-2777, res. 753-2170

1968 Chev ¾ ton, reconditioned motor, 4 speed, near new rubber and spare. 750x17, radio.

1965 Ford ¾ ton, 352 motor, 750x17 rear rubber, 700x17 front radio. Real fine condition and good.

1974 GMC ¾ ton, P.S., P.B., radio, 350 motor, low mileage, fine condition. Presently equipped with trailer brake and 5th wheel.

1974 Travelaire 27 foot Holiday trailer., loaded, 6.5 fridge, 110v and CPS, forced air underfloor heated, eye-level oven ,air conditioner, private bedroom, battery power cord, 30 gallon supply and demand, also holding tank, A-1 unit, twin 30 L.P. gas.

1975 27 foot Bona Vista 5th Wheel, forced air heater, 12v-110v - L.P. gas, two 33 pound tanks, radio, tape, air conditioner, complete with 5th wheel and battery.

Two 8 by 35 foot Mobile Homes, older, water & appliances.
8 by 24 foot Mobile Home, older, in working condition.

NEW MOBILE HOMES, ALL SIZES, 2 and 3 BEDROOM PLANS, Check these units and prices, they are LOW, LOW

FOR SALE BY TENDER

Parcel of land in Provost, Alberta. Commercial zone, east of the Arena on corner lot.

PART of Lot D—S½-17-38-2, W4th. 1.77 acres more or less. Approximately 266 by 299 foot.

Suitable for any type of business. Power and water available.

Tenders close October 15th, 1975. Highest or any tender not necessarily accepted.

Address tenders to: NORMAN TIZZARD
BOX 624, PROVOST, ALTA.

NEW STOCK ON HAND

New WHITE TRACTORS In Stock
Model '1370' and Model '1270'
Model '1555' TRACTOR, front end loader

4-150 4WD TRACTOR, air conditioning heater, radio and duals
2-150 2WD TRACTOR
1 - 4-180 TRACTOR, 23.1x34 tires
3 only 18 to 25 ft. "249" CULTIVATORS
5 Melroe CULTIVATORS, 16 to 30 ft.
1 White CULTIVATOR No. '476', 32 ft.
23 foot '271' Tandem Heavy Duty DISC
3 Trailer Type BALE STOOKERS
BALE FORK, loader mount
6 in. x 41 ft. GRAIN AUGER
8 in. x 41 ft. GRAIN AUGER, PTO drive
5, 7 in. x 35 ft. GRAIN AUGER, engine dr.
12 h.p. Briggs and Stratton Engine
3, 12 h.p. Kohler engines
Melroe Seed Drills
Fence Posts

BALER TWINE ... bale $20.95

USED EQUIPMENT

1950T COCKSHUTT TRACTOR, cab, 23x34 rubber
1800B COCKSHUTT TRACTOR
930 CASE TRACTOR, cab and duals
COCKSHUTT 428 COMBINE M-F 92 Super COMBINE
J.D. 65 Low Profile COMBINE with chopper
J.D. 65 Low Profile COMBINE with spreader
14 ft. 402 Pull-type and 15 ft. 501 Pull-type SWATHERS
15 foot Pull-type VERSATILE SWATHER
12 foot C.C.I.L. Pull-type SWATHER
21 foot MORRIS CULTIVATOR
22 foot 249 COCKSHUTT CULTIVATOR
Hydraulic Harrow Draw Bar Agretic Auto Bale Stooker

Poysers FARM EQUIP.

Phone 384-3884 Sedgewick

News from Lougheed and District

Mr. and Mrs. Larry Kilgrain from Airdrie, and Betty and Wesley from Edmonton were home to visit their parents for the weekend, and to help them celebrate their wedding anniversary.

Mr. and Mrs. George Marlow went to Edmonton to visit his son Gordie Marlow and family.

Mr. Paul Forberg and Miss Toriea Forberg of Edmonton brought Mrs. Anne Forberg home after her visit there.

Mr. Jim Aldridge spent the weekend with Mr. and Mrs. Ken Aldridge and family at Fish Lake.

Judy Jorgenson of Calgary spent the weekend with Mr. and Mrs. Lloyd Schmidt.

Mr. Bob Yakes and his mother of Calgary visited around town this weekend.

Karen Kenny has been visiting around town.

Mr. and Mrs. Bill Videsjorden and Mr. and Mrs. Garry Cox went to Lake Mantiken.

Mr. and Mrs. Carl Lindquist went fishing at Mann Lake.

Mr. and Mrs. Wes Culshaw and family spent the weekend at the Vernon Storbakken home on their way back from a B.C. holiday. Garry Storbakken accompanied them on their trip to Prince Rupert, returning via Kamloops.

Bruce Bovencamp and Holly Horricks of Edmonton are visiting here.

Mr. Greg Losness, Denise and Mrs. Eunice Losness went to Cache Creek.

Mr. and Mrs. E. Wylie went to Wetaskiwin on business and also visited relatives.

Miss Janet Probst has gone back to N.A.I.T., also Miss Valda Probst went to the Misericordia Hospital where she will start training as a nurse.

Darcy Clouston went to Edmonton with his grandpa Korol and Betty to do a little shopping before school starts.

Mr. Ralph Culshaw was down visiting his dad, Mr. Bill Culshaw and Chris.

Randy Davis and Pat Hopie of Viking were here visiting Mr. and Mrs. Davis.

Mr. and Mrs. Fred Reis went to Jasper and Banff for a holiday.

Welcome to Lougheed to Mr. and Mrs. Lee Alexander who came from Red Deer.

Pat and Lee went to Red Deer to a family reunion.

Mr. and Mrs. Raymond Cameron moved to Coronation. Sorry to see them go!

Dick and Lou Klinger had Dick's brother Ken of Camrose to visit them.

Mr. and Mrs. T. Clouston, Raymond and Mrs. Ella Clouston travelled to Red Deer and Calgary. Mrs. Ella Clouston visited with Mr. and Mrs. C. Sackville in Red Deer. Mr. and Mrs. T. Clouston visited with their daughter and family Mr. and Mrs. Bill Reister, also spent an afternoon with Mr. Fred Rogers and Phyllis who wanted to be remembered to all their friends here. Also had dinner and spent an afternoon with Mr. and Mrs. Carman Carson and family in Calgary. They also sent greetings to Lougheed friends.

Sorry to hear that Mr. Ed Peters is a patient in Killam hospital. We wish him all the best.

Mr. and Mrs. T. Clouston and family had Mr. Craig McKenzie from Red Deer to visit them.

Editor's note: Mrs. Mildred Clouston has taken on the task of writing up the Lougheed news. We hope you will give her your support by phoning your news items, etc. to her. It's nice to have Lougheed news isn't it?

BATTERY SPECIALS

6 volt BATTERIES $16.50
12 volt BATTERIES $18.50

KILLAM TIRE & RUBBER
PHONE 385-3791 KILLAM, ALTA.

Beer Garden & Bar-B-Q

COME and BAR-B-Q YOUR OWN STEAK
Choose from our menu, or if you prefer, bring your own selected steak and have the use of our facility Free Of Charge.

16 oz. T-BONE $3.50
12 oz. T-BONE $3.00
ROUND STEAK $2.50
HAMBURGER on bun 80c

OPEN: Monday to Saturday, 10:30 a.m. to Midnight
Available at extra cost:
Baked Potato ...... 25c Salad 35c
Extra Butter ...... 5c Bun 25c

PLANNING A GROUP PARTY OR GET-TOGETHER? THEN PHONE AHEAD FOR RESERVATIONS.

Party Ice Now Available

DOUBLE L HOTEL
Telephone 386-3949 Lougheed

Camrose & Killam Auction Markets

TUESDAY, SEPT. 16th—Approx. 2000,000 feet lumber sells at 1:00 p.m. at Innisfail, Alberta

FRIDAY, SEPT. 26th — Household Sale at 1:00 p.m. in Ferintosh for John Baron including good collectors' items.

SAT., SEPT. 27th — Saturday Sale featuring Household Dispersal for W. Leisen, 10:00 p.m.

SAT., OCT. 4th — Dispersal of Registered Polled Hereford Cows and Calves for Al Nordstrom of Millet, at the Camrose Mart.

SAT., NOV. 1st — Complete Dispersal of 80 Dairy Brown Swiss at Camrose Market.

MONDAY, NOV. 3rd — Charolais Cross Feeder Sale at Killam Auction Market.

TUESDAY, NOV. 4th — Exotic Cross Steer and Heifer Sale at Killam Auction Market.

Plan Your Fall Marketing Now. We have orders for most classes of Cattle. "It Pays To Contact" —
CAMROSE or KILLAM AUCTION MART

— AUCTIONEERS —

Otto Streberg, Lic. No. 010098, Ph. 672-4496
Dennis Streberg, Lic. No. 010097, Ph. 385-3659
Ken Jacobsen, Lic. No. 019037, Ph. 385-2155
Ted Wertypora, Lic. No. 062824, Ph. 672-2294
GERRY STREBERG Lic. No. 081563 Phone 672-5475

NOW ALSO REAL ESTATE AGENTS —
Buying or Selling Farm or Town Property. Contact
Camrose Auction Realty Ltd. Phone 672-4496

PHONES: Bus. 385-3808
Res. 385-2118

McGowan's Welding

Oilfield - Rig - Industrial
Portable & General Welding
☆ Welding Supplies
★ Blacksmithing
☆ Ornamental Iron
Killam, Alberta

Hardisty and District News

The Pat Maddens arrived in England last Saturday and will tour with Pat's brothers, to other parts of Europe.

Visiting with Mrs. Marie Kobitzsch is her niece from Vancouver.

Congratulations go to Mrs. Madeline Brown on winning the $50.00 blackout and to Edna Wells for winning the door prize in the Hardisty Ag. Society Bingo.

Koreen Golka won the mini-jackpot of $30.00 on the August 29th Elks Bingo.

Seen at the bingo last night was Mrs. Charlie Tinholm, who is now a resident of Hardisty, along with her husband who works for Gibson Oil. Mrs. Tinholm is the former Mrs Roy Reber and has been away from Hardisty for 19 years. They live in a trailer near Mrs. Hearn's.

Mr. and Mrs. Bill Kitchen of Camrose were greatly surprised to find twenty-one relatives gathered at the Brenda Lukens home, to help them celebrate their 48th anniversary last Sunday. May you both enjoy many more anniversaries, is the wish of your friends down this way.

Visiting in Hardisty and calling on her aunt, Mrs. Emilia Elmquist, were Mr. and Mrs. Don Brooks of Edmonton. They also visited with Glen Mitchells.

At the Perry Powell home were Doris' cousin Mrs. Mary Wallsten of Edmonton, also Mr. and Mrs. Don Brooks, who with Mrs. Brook's father, Haskel Stratte, visited at the Irving Bells home as well.

Another Powell and Bell visitor was Janet Jean Bricker (Muirhead) who has just returned from Australia. She also visited her partner at work in the hospital, Carol Bourque.

Mr. and Mrs. Ernest Quinlan went to Edmonton to celebrate a Quinlan wedding anniversary.

The Ken Blackwells travelled to Peace River and went on the Peace River boat tour, which they enjoyed very much. Accompanying them to Edmonton was Isabel Nelson, who called on her friends, the Howard Stoners and then to the Misericordia hospital to visit her friends Mr. and Mrs Wilf Martin who are greatly improved over the previous two weeks.

A new employee at Hi Grade Feeders is Mr. Paul Boivert. He and his wife are living on the Lloyd Gravert farm and Mrs. Boivert is a daughter of Bert Swinarski's. Bert lived in Hardisty as a young boy. He and his wife now have a campsite close to Hinton.

An enjoyable supper partner with your reporter, while at the Misericordia, was Mrs. Alvina (Barnscher) Raynor. Alvina has been employed in the kitchen there for some years.

While writing the news, I don't always realize how many old-timers are waiting to read the news. However, I've heard in a round-about way, that our old friend, cowboy, grain buyer and what have you, Billy Gutowski of Drumheller reads it quite closely and tries to keep up on the Hardisty news.

Mrs. Ruth Brynlund of Alliance stopped in to have a chat with Isabel Nelson

To everyone who has been wondering about Dr. Shea, she will not be continuing in her dental profession. She is feeling much better but has to recuperate for some time yet.

Mr. and Mrs. Ken Johnston and girls of Stettler visited Ken's mother, Mrs. Nettie Johnston, also his sister Edith Bitzer and family.

Mr. and Mrs. Headrick and young baby from Irma are moving into the house recently vacated by the Downie sisters. Mr. Headrick drives a Haps oil tanker.

Mrs Cantlon entertained a number of ladies on Sept. 6th to honour Mrs. Mildred Redman on her birthday

Sympathy is extended to Mrs. Tom Marlow, Mrs. Ruth Peacock and family and other relatives in the sudden passing of Tommy Marlow.

South Hardisty News

Mrs. Mildred Fraser and her sister Mrs. Swancoat picked up Mr. Charlie Islay to go to Killam to visit Mrs. Islay who is a patient in the Auxiliary Hospital.

Dr. and Mrs. Allen McTavish and family visited with Martha Nokleby, Jim and boys last weekend, on their way home from Moose Jaw. (Not every farmer can get a Doctor to drive tractor to do the summerfallow!)

Mr. and Mrs. Bud Jennen from Ardrossan were supper guests with the Noklebys on Saturday.

Mr. and Mrs. Nels Jensen motored to Bonnyville last week to visit with relatives for a few days.

Congratulations to Mr. and Mrs. Harold Klinger of Coronation who are the proud parents of a baby girl, also to the proud grandparents, Mr. and Mrs. Lawrence Klinger.

Mrs. Olive Bell came from Calgary and took Mr. and Mrs. J. A. Bell back with her for a few days visit, which they enjoyed very much.

Messrs Alf and Glen Carl from Stettler were Friday afternoon visitors and dinner guests with Mr. and Mrs. Dave Livingston.

Grandma and Grandpa Livingston are baby sitting this week while Donna is working and moving. They went to Vegreville last Saturday and picked up the children.

Mr. Keith Armstrong and friend Joe were early morning callers last Thursday at the Lawrence Klinger home.

Optometrist
290 Imperial Oil Building
10025 Jasper Ave. Edmonton
DR. M. JOHNSON
will be at the
VIKING MEDICAL CLINIC
TUESDAY, SEPT. 16th
For Appointment See
Medical Clinic

ALUMINUM
AWNINGS
Patios, Door Canopies, etc.
Ornamental
Iron Railings
For Free Estimates, Service
PHONE 672-7622 collect
CANADIAN HOME
IMPROVEMENTS
Camrose, Alta.
"serving town and country"

RUBBER STAMPS
Made to Order
COMMUNITY PRESS

COMMUNITY CALENDAR

For Sedgewick & District

Sponsored by Kinsmen Club of Sedgewick

A "Community Calendar" is being compiled by the Kinsmen Club. For more information or to list birthdays, anniversaries and club dates, contact :

Crawford Thorn, Phone 384-3581
Richard Lucki, Phone 384-3964

FOR ALL YOUR
GRAIN HAULING
NEEDS, CALL:
Fran's Hauling
PH. 888-2246, HARDISTY
PH. 386-3974 LOUGHEED

USED EQUIPMENT

Case Model 630 TRACTOR
Massey Harris model 44 TRACTOR
One used Roloflex CULTIVATOR
Two Super 92 M-H Combines ea. $3800
One M-H 90 Combine $1395

NEW EQUIPMENT

Two Model 'L' Gleaner COMBINES
One model 7040 A-C TRACTOR
One model 7060 A-C TRACTOR
All kinds of small Engines for augers etc.
Some New and Used Garden Tractors
At special Fall Saving Prices

SMITH SERVICE (LOUGHEED LIMITED)
R. F. SMITH and SONS
TELEPHONE 386-3755 LOUGHEED

VISTA Theatre

HARDISTY, ALBERTA
TOPS IN MOVIE ENTERTAINMENT

"Doc Savage: Man of Bronze"
Comedy Starring Ron Ely
FAMILY — COLOR
Showing: FRIDAY, Sept. 12 at 8:00 p.m.
SATURDAY, Sept. 13 at 7:00 p.m.

"FRAMED"
Cops and Robbers Starring Joe Don Baker
Restricted Adult — Color
Showing: SATURDAY, Sept. 13, 9:25 p.m.
TUESDAY, Sept. 16 at 8:00 p.m.

"JUGGERNAUT"
Naval Action Starring Omar Sharif
ADULT — COLOR
Showing: FRIDAY, Sept. 19 at 8:00 p.m.
SATURDAY, Sept. 20 at 7:00 p.m.

Help us to serve you better

'We've the automatic answer to your fuel needs'

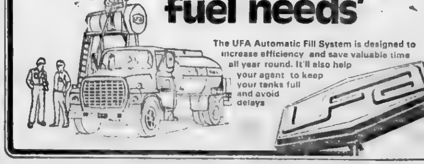

The UFA Automatic Fill System is designed to increase efficiency and save valuable time all year round. It'll also help your agent to keep your tanks full and avoid delays

RAY HORRICKS .... LOUGHEED
CHARLIE LEWIS .... KILLAM
Killam - Strome CO - OP Assoc. Ltd. ...... STOME

You make it happen. United Farmers of Alberta

CROP DAMAGE

Iron Creek Gas Co-op Ltd.

Farmers to figure out crop damages fee re acreages, type of grain, bushels lost and land location. Claims subject to adjustment. Send claims in as soon as possible to Box 210, Sedgewick, Alberta.

CO-OP SPECIALS

32 ounce Homogenized Co-op
PEANUT BUTTER $1.33

14 ounce Co-op Fancy BING
CHERRIES ...... 2 tins 89c

48 ounce Unsweetened Reconst.
ORANGE JUICE 2 for 99c

7¾ ounce tins
Pink SALMON 79c

ONE POUND Tubs
Soft MARGARINE.... 59c

120's Orange Pekoe
TEA BAGS $1.69

3 POUNDS West brand Vegetable
MARGARINE $1.49

Tasters Choice Freez Dry
INSTANT COFFEE, 8 oz. .. $2.79

Harmonie brand
PEAS .... 2 tins 59c

POUND PACKAGE of Single
CHEESE SLICES, Kraft $1.49

California No .1 Seedless
Thompson GRAPES .... 2 lbs. 89c

B.C. Tydemany
APPLES .... 3 lbs. $1.00

B.C. Fancy
BARTLETT PEARS ..... 3 lbs. 79c

B.C. Domestic
PRUNE PLUMS .... 3 lbs. 79c

GRADE 'A' 3 to 4 pound
FRYING CHICKEN .... lb. 79c

Regular or All Beef
WIENERS, skinless .... lb. 69c

READY TO SERVE — Halves
COTTAGE ROLLS .... lb. $1.99

Pound Packages SLICED
SIDE BACON .... lb. $2.39

Co-op 6 ounce frozen
ORANGE JUICE, Co-op .... 4 for 95c

2 POUND PACKAGE SHOESTRING
FRENCH FRIES, Co-op .... only 61c

Savarin — Chicken, Turkey or Beef
MEAT PIES, 8 oz. .... 2 for 75c

GARDEN TILLERS and LAWN MOWERS at Reduced Prices

Sedgewick CO-OP
ASSOCIATION LIMITED
SEDGEWICK, ALBERTA
Store 384-3765 Service Centre 384-3877

Sedgewick News

On Sunday, August 31, a family gathering was held at the home of Alfred and Norma (Swanson) Hogstead of Viking to celebrate the 80th birthday of Gilbert Swanson. Over forty family members came from Calgary, Fort Saskatchewan, Lloydminster, Edmonton, and Athabasca as well as those from the Sedgewick and Viking districts.

Mrs. Clara Johnsgaard and Mr. Steve Pottage won prizes for the highest scores in the four tables of whist played at the Senior Citizens' Card Party on Wednesday afternoon. Mrs. Rose Falla and Mr. Charlie Costall were awarded the consolation prizes.

The sympathy of the community is expressed to the family of the late Mr. Tom Cookson who passed away in Edmonton on Sunday morning.

Get well wishes to Mrs. Helen Webb who is a patient in the Daysland Hospital.

Mrs. Percy Simpson is a guest of her daughter and husband in Edmonton.

Mr. and Mrs. Grant MacPherson of Stettler were weekend guests at the home of her parents, the Ed Simons.

Mr. Cliff Pope went by bus to Edmonton, Sunday where he entered the University Hospital. He is to be operated on on Wednesday. We hope that hip comes along fine then, Cliff.

Last Saturday, a Farewell dinner was held at the home of Mrs. J.L. Muirhead in honor of David Muirhead who will shortly be leaving to work in Yellowknife. All of the local Muirhead clan were present as well as Mr. Allan Bratland from Alder Flats.

Mrs. Margaret Kobsar was in Provost on Friday to visit her husband Matt's parents.

The community would like to welcome the new teachers at our school. In the Public School, Miss E. Duff of Hanna, Miss Elaine Dodman of Yellowknife, Mr. Richard DeBok of Edmonton and Mrs. R. Doody of Sedgewick. In the High School, Mr. Volker Meier of Hines Creek, Mrs. Emilie Forest from the States, Mr. Bill Maclean of N.S. and Mr. David Tanton, one of our local young people. We hope you will find our town a very friendly place and enjoy your stay here.

The John Schapanskys have left the trailer court following his work in the oil field.

Mr. and Mrs. Rod MacKinnon returned last Thursday from a visit to relatives in Hanna. On Tuesday they visited friends in Camrose.

Having an awful time collecting news this week. Please ring me with your news (384-3576). Someone somewhere is interested.

The Vern Booths were at Lacombe for the weekend to attend the christening of Marie's new nephew and to enjoy a family get-together.

Our best wishes go to Mr. Harry Anderson who had the misfortune of hurting his leg badly when caught in the combine.

Mrs. Maud Sather was in Edmonton to visit her brother, Mr. Alfred Johnson, who is a patient in hospital there.

SHOWS AT SEDGEWICK

Saturday Matinees Only
SEPT. 13th — 2:00 p.m.
"SANCHO,
The Homing Steer"
Family — Color

SEPT. 20th — 2:00 p.m.
"So Dear to My Heart"
Family — Color

FOR SALE

NEW HOMES IN SEDGEWICK

Modern 3 Bedroom, 1152 sq. ft., galley Kitchen, "L" Living and Dining room. Large entry, with lots of closets and shelves. Full height basements c/w plumbing for extra bath and laundry.
Prefinished exteriors, with quality clad windows, never require painting.
A.H.C. approved, under new Certification Program, including 5 years warranty.

CONTACT DATS DEVELOPMENT LTD.
384-3846, SEDGEWICK 458-1110, EDMONTON
or Write: P.O. Box 203, St. Albert, Alberta

ENTERTAINMENT

All Week, Sept. 15 to 20th
"Audrey and Lolita"

Pioneer Hotel
SEDGEWICK — ALBERTA

S. & F. Restaurant

AT SEDGEWICK on HIGHWAY 13
HOURS: 6 A.M. to 9 P.M.
SEVEN DAYS A WEEK

SERVING — Full Course Meals
Chinese Food Take Out Service

TELEPHONE 384-3786

Mr. Magic ★ ★ ★ ★ Don Arthur

"The man who fooled Houdini"
coming to SEDGEWICK
COMMUNITY HALL at 8 p.m.
Sunday, Sept. 14th

He has just returned from a very successful tour of Alaska and Western Canada, where he delighted and amused both young and old. A perfect entertainment for any audience. An unusual show filled with laughs and audience participation. Fun for the whole family to enjoy!

ADVANCE TICKETS at Sedgewick Land & Insurance, Hansen's Mens Wear and Lorne's Pharmacy

ADMISSION: (Advance tickets)
Adults $2.00 Children 12 and under $1.00
AT THE DOOR: Adults $2.50 Children 12 & under $1.25

Legislative Library
Legislative Building
EDMONTON
LEGISLATURE LIBRARY SEP 23 1975 EDMONTON

The red X means time to renew

The Community Press

Single Copies — 15c Sedgewick, Alta. THURSDAY, SEPT. 18, 1975 Volume 67 — No. 7

Government names new dept. head

by Kevin Peterson

The provincial cabinet has assigned Alberta's most respected – and probably highest paid – civil servant the task of putting its energy and natural resources department into smooth running order.

The appointment of Dr. Geo. Govier, as chief deputy minister for a term of at least one year is aimed mainly at bringing in a man who can both smooth over the inner-department rivalries and also bring energy expertise of international reknown.

As chairman of Alberta's Energy Resources Conservation Board, a widely admired institution, Dr. Govier has acquired a reputation as both a sound administrator and knowledgable expert on world-wide energy concerns.

In his new job, the main task will be to sort out decades of uncertainty about exactly where Alberta oil and gas policies are formed and establish a smooth-running process to produce long-term policies.

Prior to 1971, Dr. Govier's board was virtually the policy-making body in Alberta. The scene both nationally and internationally was quiet and Social Credit cabinets were content to rubber stamp board recommendations as provincial policy.

But with the arrival of the Lougheed government and higher world prices almost simultaneously, the situation changed dramatically.

(Continued on Page 11)

Grade 1 Class at Killam Public School.

Beginners at Killam Public School were pleased to pose for the camera last week. They are l to r: Back row, Dennis Petersen, Randy Bouchard, Bruce Freadrich, Lisa Ley, Daren Duncan, Teresa Tiffen, Eddie Pedersen, Darryll Garn. In the front row: Carrie Sorenson, Beulah Ravavarapu, Lesley Cookson, Kari Fox, Tommy Grob, Brian Grant, Arleen Hansen and Cindy Mackey.

Their teacher is Mrs. Lunty.

In the second picture is the Grade 1 class of Killam Separate School with their teacher Miss E. Cardeno. The students are: Brent Lanz, Maureen Fleck, Trevor Sorken, Laurie Keindarfer, Joanne Niehaus, Michael DeAbreu and Patty Spiller.

Grade 1 class at Killam Separate School

Mr. and Mrs. George Stuart celebrated their 56th wedding anniversary August 29th, when their family took them out for a lovely supper. Later they all enjoyed coffee and wedding cake, made by Doreen, at Lloyd and Kay's home. There to help enjoy the evening was Kay's nephew and family from San Diego, Calif.

George and Elsie have lived in the Fullview and Hardisty district most of their lives.

We wish them many more years of happiness.

Projects started at Hardisty

by A. W. Eastly

The current atmosphere of Rural Alberta Development has taken hold at Hardisty where four major projects are currently in various stages of development. Each one is designed to attract traffic to the Hardisty area.

Plans have been received and have been approved for a 24-unit Senior Citizen Complex consisting of 24 self-contained apartments in a two-level style building. To be situated on several lots in the southern portion of main street, each apartment will contain 525 square feet, with living room, kitchen bedroom, bath and storage area. It is expected that initial construction will be commencing this month.

Directly across the street from the above Complex, the Hardisty Senior Citizen Group has acquired space for a new Drop-in Centre. The basement has been dug and the new building will be in place by fall.

Secretary Wes Pedlar has informed this reporter that the paving tender has been let for the Hardisty Airport, and government information is that this will commence in September and be completed befor freeze-up. In anticipation of this, the Hardisty Flying Club has purchased a plane for use of the members and anticipate a bright future for the Club.

Plans are also completed and received for the full expansion of the Town of Hardisty to the south-east. Original plans call for the completion of a new street fully serviced and with extensions for further expansion as required. In this connection, work is proceeding as scheduled on a new quarter million dollar sewer disposal system in the north-east of the Town, capable of servicing the present Town, along with the proposed new extension and further development into a complete new subdivision.

Also in the south-east area of the Town and adjacent to the new section, plans are developing for the laying out of several acreages of from 2½ to 3 acres each.

Bearing in mind the proposed Energy Corridor and the anticipation of small industry for the area, the Council of Hardisty decided to move now and be prepared for future development with new serviced lots and acreages to accomodate the expected influx of new citizens over the next few years.

IN THIS CORNER . . 'By Their Deep Hurt'

Thornton Wilder has a three minute play, based upon the gospel story of the pool of Bethesda, where the first to step into the water, after it had been troubled by the angel, was healed.

In the play, a physician, with a hurtful wound that he himself could not heal, was waiting patiently for the troubling of the waters. But, as he waits, he is confronted by an angel who tells him not to step into the water, that healing is not for him.

"Without your wound, where would your power be?, It is your suffering that makes your low voice tremble into the hearts of men. The very angels themselves cannot persuade the wretched and blundering children of earth as can one human being broken on the wheel of living. In Love's service only the wounded soldier can serve."

It is a profound truth: Only wounded soldiers can bring healing to those in dark thoughts and spiritual despair. By their deep hurt and heartache, they enter into the hearts and feelings of others, feel with them, and bring them the comfort of health. The Prophet of old said: "I sat where they sat." He saw what they saw. He experienced what the people experienced, and out of his anguish and pain of captivity, he comforted them in their misery and suffering.

I recall a young man in his twenties who lost a hand in an industrial accident. He would not talk to anyone. He would not eat, he would not heal, he had given up. The doctors called my father, who, a few months earlier, at age sixty, had lost his arm above the elbow. They asked him if he could talk to the patient. From that visit the young man began to have hope and made steady improvement. He went on to a normal, healthy, productive life. It is so with anyone who has had a great sorrow or deep hurt. They will testify that only those who have walked the same dark, lonely way, can speak to their condition.

Jesus, who drank the dregs of his cup of sorrow and sacrifice, has that power to heal broken human hearts. Joseph F. Newton said of Jesus: "By an art and insight all His own He enters into hearts closed to others. What sorrow is like unto His sorrow, and no touch can reach the secret hurt of man like His touch."

—Rev. H. Allan Richards,
Flagstaff Ministerial Assoc.

The Community Press
Published every Wednesday at SEDGEWICK, Alberta
MONTE KEITH, Publisher Phone 384-3641
SUBSCRIPTION RATES: Canada—In 40 mile radius...$3.50
Outside 40 mile.....$4.50 per year
Overseas and U.S.A......$6.00 per year
Counter Sale.....15c per copy
Second Class Registration Number — 0725

Sponsored by Sedgewick Clergy
Preview Showing of Seminar Film on . . .
SUCCESSFUL CHRISTIAN LIVING
Monday, September 22nd
8 P.M. SEDGEWICK ANGLICAN CHURCH
• ALL WELCOME •

DON'T STOP
UNTIL YOU SEE THE . . .
SINGLE OR DOUBLE-WIDE

"HIGHWOOD" by Glen River Industries
"VISTA VILLA" by Gendalls
"PREMIER" and "CHANCELLOR" by Moduline Industries
— AT —
MORGAN Mobile Home (Camrose) Ltd.
PHONES 672-3369 or 672-3360
Located West Side of Camrose on Hi-way 13

Church Services
Let The People Praise Thee, O God

SUNDAY, SEPT. 21st

United Church of Canada
Strome-Killam Pastoral Charge
Minister: H. Allan Richards
Times of Services
Strome — 9:30 a.m.
Killam — 11:00 a.m.

Daysland Alliance Church
Phone 889-2109 or 374-3889
Sunday Services —
10:00 a.m. — Sunday School for all ages.
11 a.m. — Morning Worship
7:30 p.m. — Evening service 1st, 2nd and 3rd Sundays of each month.
Wednesdays —
7:00 p.m. — Prayer Meeting and Bible study.
Mel Dietrich, Pastor

Sedgewick Lutheran Parish
Bethania:
Family Worship 9:30 a.m.
Sunday School 10:30 a.m.
Trinity:
7:30 p.m. Youth Night
Sharon:
Sunday School 10:00 a.m.
Family Worship 11:00 a.m.
P.S. Olsen, Pastor

Seventh-day Adventist Church at Merna
Pastor: Gordon Miller
Sabbath School 10:00 a.m.
Worship Service 11:15 a.m.
Phone 742-3659

Presbyterian Church
Minister: Rev. Larry Lin, M.A.
Killam—Galahad Charge
Sunday Services —
Galahad — 9:20 a.m.
Killam — 11:10 a.m.

Killam Pentecostal Tabernacle
Sunday School 10:00 a.m.
Morning Worship 11:00 a.m.
Evening Service 7:30 p.m.
Tues.: Prayer and Bible Study at 8:00 p.m.
Fri.: Young Peoples, 8:00 p.m.
Pastor Gus E. Rankel, 385-3587

Killam Baptist Church
Bert Nieuwenhuis, Pastor
Manse Phone 385-3638
Sunday School 10:00 a.m.
Morning Worship 11:00 a.m.
Fellowship Hour 7:30 p.m.
Bible study and prayer service on Wednesday at 8:00 p.m.
Fridays: G.M.G. at 7:00 p.m. and Young People's at 7:30

St. Edmund's Mission Anglican Church
Rev. R. L. Conrad, Rector
Phone 888-3757
Hughenden:
9:00 a.m. Morning Prayer
Sedgewick:
11:15 a.m. Morning Prayer and Sunday School opening
Hardisty:
2:30 p.m. Holy Eucharist
Lougheed:
7:30 p.m. Candelite Eucharist
Wednes., Sept. 24th:
Youth Group, 7:30 p.m. in Sedgewick Parish Hall
Thurs. Sept. 25: Bible Study

United Church of Canada
Sedgewick Pastoral Charge
Merna 8:45 a.m.
Sedgewick 10:15 a.m.
Lougheed 11:30 a.m.
Minister: Rev. Robert Chappell

Church of the Nazarene
Lougheed, Alberta
[illegible]
Sundays:
10:00 a.m. Learning Together
11:00 a.m. Family Devotion
7:30 p.m. Prayer Meeting
No Sunday evening service from July 27 - Oct. 5 inclusive. These services will resume on Oct. 12th.
2nd Wednesday of month:
8 p.m. Missionary Meeting
Renny Tombran, Pastor

USE THE CLASSIFIED ADS

Business Directory

Dr. J.B. CLOAREC & Dr. G. COURTEAU
OPTOMETRISTS
Prof. Bldg., Ph. 672-3261
4849-49 Street, Camrose

Dr. BERNARD CLARKE
OPTOMETRIST
4817 - 51 Street, Camrose
(3 door south of Smith Clinic)
Camrose — Phone 672-2880

Dr. D.N. TWERDUN
OPTOMETRIST
Above National Home Furn. Building. 5061-50 Street
Telephone 672-3158, Camrose

LOSNESS AGENCIES
Complete Service in Insurance & Real Estate
Notary Public
Ph. 384-3741 Lougheed

FEE & SONS LTD.
COMPLETE FUNERAL SERVICE
TELEPHONE 385-3642
KILLAM — ALBERTA
Member Alberta Funeral Information Service

FLOWERS
[illegible]
Thompson Drug, Ph. 888-3786
Borth Drug, Phone 385-3598
Fee & Sons, Phone 385-3642
Mrs. K. Larson, Ph. 386-3773
FRANKIES FLOWER SHOP
Camrose — Phone 672-4473

ACCOUNTANT
R. G. (Bert) MILLER
ACCOUNTANT
FARM — Tax, Returns Amendments, Valuations
BUSINESS — Accounting Services, Tax Returns
No. 11. Culbert Court
Sedgewick Phone 384-3646

RECEIVES BOOST — Orville Zwack, right, Grand Exalted Ruler of Daysland Elks, receives a cheque from the Alberta Elks Foundation as a grant towards the Daysland Sports Grounds. The cheque was presented by Colin Fraser of Leduc, a trustee for the Alberta Elks Foundation fund.

THE Homemaker
by Barbara Green,
District Home Economist
Camrose, Alberta

TWO TO CHOOSE FROM

"I'm completely confused about pork. I've always thought that pork had to be cooked to well done but now I hear that you don't have to cook pork as long any more".

Pork should always be cooked to the well-done stage and it will be a greyish color with no trace of pink.

If you use a meat thermameter, you can take a pork roast out of the oven when the thermometer registers the temperature which corresponds to well done for pork. Be sure that the thermometer has been inserted in the center of the thickest part of the roast away from bone or fat. Now the trick with pork is that there are two temperatures for well done.

Roast Pork to 75 to 85 degrees on the Celsius scale

Your mother would probably have cooked pork to 85 degrees Celsius if she had owned a meat thermometer. Research done at Food Advisory Services, Agriculture Canada, showed that most people preferred the flavor and tenderness of pork roasted to this temperature

However, pork can also be roasted to 75 degrees C. It is still well done at this temperature but it is a bit juicier because of the slightly shorter time the meat has been in the oven.

Therefore, you have two choices: pork that is tender and flavorful at 85 degrees C. or pork that is mild and moist at 75 degrees C. Try it both ways and then decide.

CHEAP COFFEE

You may have heard a few weeks ago on the news that the price of coffee is supposed to go up. Apparently the coffee crop in Brazil froze. However, you can make your own coffee substitute for next to nothing from dandelion roots. It tastes like coffee but the smell is a bit different. Also, it [illegible]

PIONEER COFFEE

[illegible] roots. Chop into small pieces. Bake in oven for [illegible] hours at 350 to 400 degrees F. till they turn dark brown and hard. To brew simply boil in water. Strain. Or grind the pieces of roots, if you have a coffee grinder, and put into your percolator.

[illegible] time for picking the [illegible] is fall.

DID YOU FORGET?

There i$ a $mall matter which $ome of our ubcriber$ have apparently forgotten. To u$ it i$ nece$$ary in our bu$ine$$. We are very mode$t and do not wi$h to $peak about it

WATER WELL DRILLING
AND SAND SCREENS
CONTACT
MOUNTAIN HILL DRILLING
Ph. 372-3909 Box 111
BASHAW, ALBERTA

BATTERY SPECIALS
6 volt BATTERIES $16.50
12 volt BATTERIES $18.50
KILLAM TIRE & RUBBER
PHONE [illegible] KILLAM, ALTA.

Daysland News

Mr. and Mrs. L. Niehaus holidayed recently at the home of their son and family, Mr. and Mrs. Roger Niehaus at Westbank, B.C.

Mr. and Mrs. Richard Shephard of Chilliwack, B.C. visited their grandmother, Mrs. Erma McCarroll for a few days.

Mrs. Edna Rule of Edmonton and Mrs. Erma McCarroll visited with relatives at Olds and Calgary. They also went to the district where they were born and visited the house their father built at the beginning of the century

Mr. and Mrs. L. Dolanz returned home after spending a week at the David Thompson resort.

Mrs. Minnie Gartner left on Friday for a ten day tour to home.

Mr. Lorne Scheeler of Toronto is visiting at the home of Mr. and Mrs. A. Scheeler as well as other relatives in the district

Fourteen ladies were present at the first meeting after holidays of the Hospital Auxiliary. A letter was read from the Cancer Society and one from the hospital inviting the ladies and their husbands to their award night on Oct. 29. The President thanked all the ladies who helped on the float for the July 1st parade. Two $75.00 scholarships were given to two students with the highest marks going in for an R.N. They were Sandra Hauser, Strome and Colleen Hihn of Heisler. The Solarium in the hospital has been completely redecorated with a new rug, furniture, drapes and pictures by the ladies of the Auxiliary. It was decided to sponsor another class of 11 girls for Candy Stripers. A rug for hooking was ordered for the patients that are interested in working on it while in the hospital. It was decided to have the annual bingo in October, Mrs. Marge Wojciechowski in charge.

Daysland Auction Mart
SALES EVERY FRIDAY
Owned and Operated by Russ Sheets and Dave Hutchinson
Listings for Friday, Sept. 19 —
1957 Fargo 50 Truck, 8 cylinder, 2 speed axle, grain box and 10 ton hoist, 2 new front tires, 1 new dual.
1952 1 ton Dodge Truck, hoist and new tires.
Always a heavy run of good Feeder and Weaner Pigs
If you have anything to discuss or sell, contact:

Mike Zowtuk	688-2143	Holden
Russ Sheets	672-6161	Camrose
Dave Hutchinson	855-2161	New Norway
Herb Robinson	371-3757	Daysland
Bill Hrudko	672-3510	Camrose

COOLING SYSTEM INSPECTION
• Drain radiator and flush
• Check thermostat
• Inspect hoses and clamps
• Adjust fan belt
• Install anti-freeze, as required
SPECIAL PRICE ONLY $12.00
with every cooling system inspection
SPECIAL PRICE on permanent type GM ANTIFREEZE per gal. $5.75
MacLENNAN MOTORS Ltd.
Pontiac — Buick — G.M.C.
Box 88, KILLAM Phone 385-3565

RAY HORRICKS .... LOUGHEED
CHARLIE LEWIS .... KILLAM
Killam-Strome CO-OP Assoc. Ltd. .... STROME
You make it happen. United Farmers of Alberta

PHONES: Bus. 385-3808
Res. 385-2118
McGowan's Welding
Oilfield - Rig - Industrial
Portable & General Welding
Welding Supplies
★ Blacksmithing
Ornamental Iron
Killam, Alberta

TO BUY SELL OR RENT USE THE CLASSIFIED ADS

Killam school election held

The election for the Killam Public School Student's Union was held in the School Library on Thursday, Sept 4th. The final choices of grades 7, 8 and 9 were approved by everyone and the election was done in a short while. The executive consists of: President, Gerald Hampshire; Vice-Pres., Shannon Cote; Secretary, Gail Fossen; Treasurer, Donna Stables; Social Convener, Vicki De-[illegible]; Lunch Convener, Janet Sands; [illegible] Anona Forster; Evalda School Foster Child Fund, Colleen Fossen; [illegible]

[illegible]

Mrs. [illegible] is from the [illegible] her first year of teaching. She is the homeroom teacher of grade 8.

Mr. D. Boutin from Daysland is the home room teacher of grade 5. He will be teaching science, math and [illegible] helping out on the basketball team.

Mrs. S. Scott is from Killam and was a sub-teacher last year. She is home room in grade 6.

Mrs. H. Nelson is from [illegible] and has taught all over the world, especially in Asia. She is home room teacher of grade [illegible] [illegible]

[illegible] participate. Mr. J. Sparrow will [illegible]

[illegible]

The staff and students hope this year will be as good as [illegible]

CROP DAMAGE
Iron Creek Gas Co-op Ltd.
Farmers to figure out crop damages fee re acreages, type of grain, bushels lost and land location. Claims subject to adjustment. Send claims in as soon as possible to Box 210, Sedgewick, Alberta.

SMALL WORLD

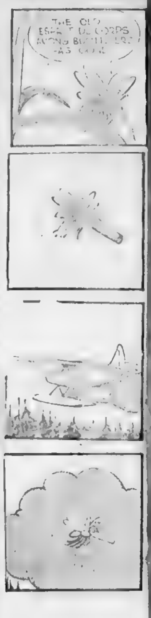

Killam-Strome CO-OP Association
Store (All Departments) Ph. 385-3761 or 385-3762 Strome Store, Phone 376-3605

Prices effective September 18, 19, 20

Grocery Savings
Co-op, 14 ounce Red KIDNEY BEANS 3 for $1
2 POUND BAG Co-op MACARONI or SPAGHETTI 59c
Tang 3½ oz. pkg. ORANGE CRYSTALS pkg of 4 $1.09
Co-op, 14 ounce PEAS 'n CARROTS 3 for 89c
Co-op Stems and Pieces MUSHROOMS, 10 oz. 2 tins 79c
24 ounce box MINUTE RICE ea. $1.35
Blue Ribbon COFFEE pound $1.09
Blue Bonnett MARGARINE 3 lb. box $1.79
Nescafe, 10 ounce INSTANT COFFEE jar $2.49
Sunlight Powdered DETERGENT 5 pound $2.29

Fresh Produce
B.C. PRUNE PLUMS 4 lbs. $1.00
B.C. BARTLETT PEARS 4 lbs. $1.00

LUMBER DEPARTMENT
CARPET Inventory
SALE 15% OFF
REGULAR STOCK

Meat Specials
By the piece BOLOGNA pound 55c
Bulk WIENERS pound 69c
1½ POUND PARTY STICKS ea. $1.89
By the piece SIDE BACON pound $1.89
Cryovac Halves COTTAGE ROLLS pound $1.99

Hardware Values
9000 and 10000 foot BALER TWINE bale $19.95
ANTI FREEZE gal. $5.95
8 h.p. LAWN TRACTOR $585.00
LAWN CHAIRS 25% OFF
12 gauge PUMP SHOTGUN $98.88

DRY GOODS
DOWN JACKETS NOW IN
HUNTER'S SPECIAL —
DOWN REVERSIBLE VESTS $14.99
HATS only $2.19
CHEST WADERS $16.88
GREEN RUBBER INSULATED BOOTS $6.88
FORTREL FILL JACKET and PANTS $7.99 & $8.99
FABRICS 20% OFF
Summer JACKETS clearance 20% OFF

Killam Auxiliary

J. P. Kinzer's visitors included Sera Feddema of Calgary, Nick and Anne Kinzer.

To visit Mrs. Emilie Sather was Trudy Slavik of Fort St. John, B.C., Esther Slavik of Fort St John, Mrs. W. Kesinski, her daughter Mrs Bertha Olsen of Daysland, great granddaughters and great grandson Debbie, Dawn and Clint Steil, grandson Alf Olsen of Daysland and W. Pitterdrugh of Edmonton.

Visiting Harry Bonnett were Harold Cox of Edmonton, and George.

Visiting Simon Solbak were Mr. and Mrs. T. Solbak and V. Solbak.

Lynn McPherson, Sharon Welsh and Sandra McPherson all of Edmonton, and Paddy Osbak of Killam were all visitors of Mrs. Mary Jack.

Visiting Peder Lyslo at his birthday party on Sept. 3rd were Joyce Schmidt of Edmonton and Julia Anderson of Ryley.

To see Mrs. Clara Eshpeter were Mrs. Anne Zwack from Camrose and Mrs. Katie May from Strome. They also visit- Mr. Fred Krausert.

Mrs. Paddy Osback visited with Mrs. Tweedy.

Mrs. Black's visitor was her son John who brought her home on Sept. 3rd after spending a week at his home.

Visiting Math Farvolden was Pam Farvolden of Forestburg.

Visiting Mrs. L. B. Wilson was Gwen Siep, Terry McKinnon and Susan Wilson, all of Edmonton.

Golden year of marriage

[illegible] wedding anniversary celebration of Mr and Mrs Joe [illegible] held on June 29 in the Warburg Legion Hall. Many friends and relatives gathered for the occasion, among them Mrs. Elsa P[illegible], Minneapolis, Minn. (only [illegible] of the bride); Harry O'Reilly, Vancouver; and Porter and Helen O'Reilly, Alliance, Alta. (brothers of the bride). Other out of town guests were from Edmonton, P[illegible] and Summerland B.C., Alliance, Calgary, C[illegible], Sedgewick, L[illegible], Galahad, Vegreville, W[illegible], Alta., and Vawn, Sask.

Joe and Gertie were married in Edmonton, June 29, 1925 travelling to and from the wedding by train. They lived at Alliance till fall, then moved to MacKenna, Wash where Joe worked in a saw mill. They stayed there for three years, then returned to Alliance where Joe once again took up farming. In 1936, they moved to Sunnybrook and farmed there until their retirement. In 1967, they sold the farm and moved to Chilliwack, B.C. but in 1968, the 'Blue Skies of Alberta' called them back. They bought a home in Leduc where they presently reside.

Hosts for the happy occasion were their four children, Mr. and Mrs. Earl Zeiner (Babe) of Edmonton, Mr. and Mrs. Allan Nessel (Elona) of Ellerslie, Mr. and Mrs. Joey Herregodts of Sunnybrook, and Mr. and Mrs. Ron Herregodts of Warburg.

Several musical selections were given by Gertie's niece and great nieces, Patsy McAllister and her daughters, Colleen and Sherry, Karen O'Reilly of Alliance, and accompanied by Al Nessel and Helen O'Reilly.

Mr. Arnie Munden presented them with a "Golden Anniversary Plaque and Money Box" on behalf of the community, for which both Gertie and Joe very graciously thanked everyone. They also received many cards of congratulations from relatives and friends, many of whom they had not seen in years.

Card of Thanks

We wish to thank our children and their husbands and wives for a wonderful day and evening on our 50th wedding anniversary. Also thanks to our relatives, friends and neighbors for their gifts, cards and help and to Patsy and the girls for the entertainment. It was all greatly appreciated and will always be remembered.

Joe and Gertie Herregodts

Club Reports

GRETNA GOODWILL CLUB MEETS AT ARMSTRONGS

On Sept. 11th, Gretna Goodwill Club met at the home of [illegible] Armstrong, with 7 members and 5 visitors present. Melba Cameron presided, and she welcome all the guests, then called upon Helen O'Reilly for a reading. The first one was all about th "Sand Dollar" which is found on the West Coast and quite a religious story goes along with it. This was very interesting to see and hear about. She also read an item called "A Church Bulletin" which was very humorous.

Mary Rombough, as secretary of the Club, then read the minutes, followed by correspondence. This consisted of several "thank yous" and acknowledgements from: Charlie and Cathy Cameron, Porter O'Reilly, Alaire and Bert Zavers, Bells Hill Social Society, and Sedgewick Agricultural Society. Verna Stell then thanked the club for the gift received while a patient in Killam Hospital.

A discussion ensued re the price charged for catering to public functions, which was tabled until all members are present. A news bulletin was read regarding a "quilting club" being promoted by Mrs Ben Elm. It was felt that there wasn't enough interested as a club, to take part in this project.

Roll call was to bring a baby picture, and all try to guess who they were. This proved interesting, as did an extra roll call idea that was used on the spur of the moment, which was "short cuts to sewing and mending". "Stitch Witchery" is the answer.

Next meeting is a "come as you are" or pay a $5.00 fine and also bring some new roll call ideas or pay a fine. October 15th is the date for the next meeting, to be held at Verna Steil's with Kathy Markwart as co-hostess. The hostess prize was won by Mary Albrecht and the Lucky Teacup prize by Mary Rombough.

• • • • • •

Goose Creek Ladies Club

On Wednesday, Sept. 3, the Goose Creek Ladies Club met at the home of Mrs. M.J. Simpson with 6 members and two visitors present. Various small items of business were discussed. The Roll Call was to bring written ideas and suggestions for Roll Calls to be kept on file for future reference. A friendship gift was presented to Mrs. L. Ball who is leaving to reside in Camrose. Mrs. E. MacKenzie provided a contest which was won by Mrs. M.J. Simpson Simpson and Mrs. L. Ball, the consolation going to Mrs. H. Simpson and Miss V. Swainson. Mrs. E. MacKenzie showed a number of slides which were much enjoyed by all. The hostess served delicious lunch.

PLAY BINGO
Every Wednesday
at Killam Elks Hall
Proceeds to Community Hall
8:00 p.m.

North West Trust
Guaranteed Investment Certificates
1 year 9¼%
2 years 9¼%
3 years 9½%
4 years 9¾%
5 years 10½%
Minimum - $500.00
Your Bonded Agent:—
SID JAMES,
JAMES Real Estate and Insurance
KILLAM, ALBERTA
Bus. Phone 385-3654
Res. Phone 385-3616
Member Canada Deposit Insurance Corporation

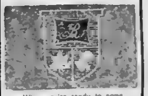

When you're ready to name the day . . . see the beautiful
RAINBOW WEDDING LINE
INVITATIONS AND ANNOUNCEMENTS
Your local correspondent or
Community Press
Telephone 384-3641

KILLAM SHEET METAL Ltd.
Plumbing — Heating — Air Conditioning
Lennox Furnaces and Air Conditioning
Meyers Pressure & Septic Tank Pumps
Water Softners & Water Iron Filters
Eavestroughing Installed
Lloydminster Septic Tanks
Propane and Natural Gas Installations
CALL US FOR A FREE ESTIMATE
BUSINESS PHONE 385-3877
AFTER HOURS EMERGENCY SERVICE:
Heating - Phone Gilbert, 385-3694 or Roger at 385-3572
Plumbing — Phone Jay at 385-3562

BUY QUALITY & SAVE TOO
BEEF IS YOUR BEST BUY IN PROTEIN
FRONTS pound 73c
SIDES pound 89c
HINDS pound $1.12
Custom Meat Processing
Phone Galahad (collect) 583-3760
GALAHAD MEAT MARKET
Phone 583-3760 GALAHAD Box 100

Here's one spring job you can finish this fall.
It's your wild oat herbicide treatment. With Avadex*BW granular herbicide by Monsanto, it's no longer necessary to put down your herbicide right in the middle of the busy spring planting season. Avadex*BW granules can go in anytime between October 1 and soil freeze-up. They'll remain locked in the soil through the winter, then automatically go to work on your wild oats following next spring's first thaw.
Check into fall-applied Avadex*BW . . . a time-saving idea.
Always read and carefully follow the Avadex*BW label instructions.
*Trademark Monsanto Company
MONSANTO CANADA LTD., Winnipeg, Manitoba

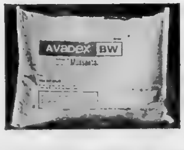

AVADEX BW
Monsanto
ALBERTA POOL
For AVADEX . . .
Call Your "POOL" Man
ALBERTA POOL

CLEARANCE
ON ALL
LAWN MOWERS
MACLEODS
FAMILY SHOPPING CENTRE

KILLAM FARM EQUIPMENT case
Your J. I. Case and David Brown Dealer
Salesmen: Maurice Hart and Jens Lindseth
B 4 You Buy Give Jens a Try

USED BALERS
Case No. 230 Baler — Case No. 220 Baler
New Holland No. 66 — New Holland No. 270
New Holland No. 273 Baler

SWATHERS
One 12 foot Versatile pull type Swather
One 12 ft. Grain Saver P.T.O. Swather

FORAGE EQUIPMENT
Jiffy Silage Wagon
One Anderson Bale Vagon
New Holland Bale Wagon

DEGELMAN DOZER BLADES NOW ON HAND
Place Your Order Early ! !

KILLAM FARM EQUIPMENT
Phone 383-3652 — Killam, Alta.

Killam

Visiting with Mr. and Mrs. Bill Morgan were Mr. and Mrs. Doug Morgan and Teri-Lyn and Mr. and Mrs. Rick Freschuk and Jonathon of Edmonton. Doug stayed down to help with the harvest for a week.

Dr. and Mrs. Peter Valoshin of Pasadena, Calif. were in town renewing acquaintances. He was the doctor here for a number of years and is well remembered.

Mr. and Mrs. Bill Rancier motored to Coronport, Sask. to take Elaine there where she will be attending school.

Congratulations to Mr. and Mrs. David Thibodeau (nee Linda Matthews) who were married Aug. 30 in Sedgewick.

Constable Tom Erickson of Richmond, B.C. has been visiting parents, Mr and Mrs Herman Erickson and family.

Mr. and Mrs Herman Erickson motored to Coronport, Sask to take Dianne to the Briercrest Bible School where she will be attending school.

Mrs. Dave Anderson and Mrs. Amy Robinson went by plane for a tour of Disneyland. Miss Amylee Milke accompanied them.

Deepest sympathy goes out to Mr. and Mrs. Ted Erickson and family and Mr. and Mrs. Marius Fossen and family of Forestburg in the loss of their brother, Mr. Hardy Fossen of Hamilton, Ont., age 68, on the 3rd of September. Funeral services were held at the United Church at Forestburg on Sept. 7th. Interment was at the Pleasington Cemetery. Mr. Gilbert Erickson of Edmonton was here to attend the funeral.

Taking top honours in the 8th Flight at the Sedgewick Open was Dale Erickson of Sedgewick. He receives his trophy from President John Stubbs. 64 golfers braved a cold, windy day to take part in the tournament

Congratulations to Mr. and Mrs. Chuck Olson of Lethbridge who are the proud parents of a baby girl born Sept. 9th, weighing 7 lbs 5 oz. Her name will be Melanie Anne.

Get well wishes to Mr. Len Larson of Hinton who is in hospital in Edmonton. We all hope you're home soon.

Nice to see Mrs. Dave Frerichs home from St. Mary's hospital in Camrose after undergoing surgery.

Congratulations to Constable Larry Erickson who graduated on September 2nd as an R.C.M.P. at Regina, Sask. Mr. and Mrs. Vern Erickson, Darren, Shirley, and Cindy attended the graduation. Also attending were Mr. and Mrs. Dennis Busse, and Sgt. and Mrs. Jim Black.

Mr. and Mrs. Eddy Young of Hinton are spending a few days with parents, Mr. and Mrs. Lloyd Young.

Mr. and Mrs P. Stutt were pleasantly surprised on their 40th wedding anniversary by their family and friends. They came from Edmonton, Killam and Strome to help the Stutts celebrate. A good time was had by all.

Congratulations to Mr. and Mrs. Clarence Hay, a former station agent at Killam, on their Golden Wedding anniversary on Sept. 26. They are celebrating in Lacombe at an open house on Saturday, Sept. 27th.

Mrs. Catherine Webster and Mrs. Nicholson of Vancouver, B.C. were visitors with Mr. and Mrs. Herman Erickson and family, Betty's mother and aunt.

CLASSIFIED ADS Really work

BORTH Drug Mart
LOOK AT THESE PRICES - WE CARE !

PLAYTEX TAMPONS Reg., Super and Deodorant 30's $1.49	SOAP SPECIALS Irish Spring Regular Size bars 4 for $1.00	Head & Shoulders SHAMPOO 175 ml Lotion - 100 ml Tube Your choice 1.19
PAMPERS Overnight 12's Only ...... 99c (Limit 6 per customer)	Laundry Detergent PUNCH 6½ lbs. .. $2.29 (Limit of 2 per customer)	COLGATE 100 MOUTHWASH 250 ml (8.8 oz.) Super Spec. 49c
METAMUCIL 12 oz. $2.69	J & J Cotton Balls SOFF PUFFS 250's $1.59	LISTERINE LOZENGES 2 for $1.49

Everyday Low Prices on SHAMPOO & TOOTHPASTE
BORTH DRUG MART
"PRESCRIPTION SERVICE"
City Prices — Small Town Service
KILLAM & CAMROSE
Prices in effect until Wednesday, Sept. 24
Telephone 385-3598 — Killam

FALL and WINTER Coats and Jackets
• LADIES
• TEENS
• CHILD'S

BEAUTIFUL SELECTION OF — PANTS, SUITS & DRESSES.
SAUNDERS VARIETY STORE
KILLAM — ALBERTA

Heisler and District News

Mrs. Fern Twitchell spent a few days in Daysland Hospital with both wrists broken. This freak accident happened when Mrs. Twitchell tripped over a piece of wire. Mrs. Nora Reuther is a patient in Daysland Hospital with a broken ankle. This accident happened when Mrs. Reuther stepper off a porch step. Martin Badry is a patient in an Edmonton Hospital for treatment on his back. Pam Degenstein is in Daysland Hospital with the flu while Fred Schulte has been in Daysland Hospital for about two weeks now.

Mr. and Mrs. Del Kroetsch and Allan and Shirley Steinhoff were in Lethbridge over the weekend on business.

Kim Kroetsch of Camrose spent the weekend with his grandmother Mrs. Kate Kroetsch.

Mr. and Mrs. Philip Hauck were weekend visitors, with Drs. Collin and Don Hauck and families in Wainwright.

Mrs. Henry Kroetsch was last week's lucky radio calendar winner over CFCW.

Mark Kroetsch was the winner of a bicycle on Popcorn Playhouse on T.V.

Last weekend visitors with Mr. and Mrs. Francis Fankhanel were Lucy and Don Bieganek and sons and Mary and Norm Twitchell of Edmonton. Mary and Norm also visited with the Elmer Twitchell family. Over the weekend, the Fankhanels had their little grandson Shane staying with them, while parents Lucy and Don Bieganek went for a visit to Rocky Mtn. House.

Mark Hillaby is staying for some time with the Norm Lassu family, while parents Janet and Jim, of Ohaton, are harvesting.

St. Martin's Church roof received a coat of paint last week, with a nice result!

Mrs. Francis Fankhanel spent a few days in Edmonton with Mary and Norm Twitchell and the rest of the family.

Miss Shirley Niehaus was a visitor with Michael and Donna Niehaus in Camrose for a few days doing some painting. On Sunday eve, Shirley and her mother visited with Adeline and Fred Kuefler and family in Galahad.

Mr. and Mrs Joe Martz and Mr. and Mrs. Bill Sunderman were weekend visitors in Jasper with Mrs. Jean Seiferman. Jean returned with them for a few day's visiting with Darlene and Eddie Zimmer and family, and other relatives and friends. Mary and Jake Martz of Camrose were Wednesday dinner guests with Mr. and Mrs. Joe Martz.

A bridal shower was held in honour of Miss Debby Loesch in the basement of the Elks Hall on August 7th. Hostess were Mrs. Ken Reuther, Shirley Heisler, Mrs. Stan Badry and Mrs. Gilbert Martz. The marriage of Debby Loesch to George Van Brabant will take place on Sept. 27th in Heisler.

Miss Debby Martz and fiance Ken Holt of Edmonton, Ronnie Martz of Camrose and Mr. and Mrs. Ralph Martz of Camrose were weekend visitors with the Gilbert Martz family.

Penny and Al Asselstein and Grandma Asselstein of Edmonton were last weekend visitors with Penny's mother, Mrs. Louise Mercer, also helping to celebrate Penny's birthday.

Mrs. Darlene Fredrickson with sons Bradley and Byron of Edmonton spent a few days with parents Tony and Eileen Degenstein and family last week.

The wedding of Miss Elaine Schulte, daughter of Mr. and Mrs. Joe Schulte to Jim Razzo of Edmonton took place Saturday, Sept. 13th at St. Martin's R.C. Church in Heisler, with Rev. Father Schmeltzer officiating. A reception followed in Heisler Elks Hall with the ladies of the O.O.R.P. catering for the wedding banquet of 100 guests, which was followed by a large open house and dance. The happy couple will make their home in Edmonton.

Fern and Doug Morgan and TeriLynn of Edmonton were last weekend visitors with Mr and Mrs. Bill Brausen.

Miss Debby McKay is attending the Lutheran College in Camrose.

Mrs. Neil Tollefson and family of Dried Meat Lake spent Sunday with her parents, Mr. and Mrs. Sylvester Kuntz.

Mr. and Mrs. Lawrence Strauss helped Mr. and Mrs. Charlie Steil move to the Nursing Home in Stettler. The Steils are the parents of Mrs. Strauss.

Albert Kroetsch helped his son Corey fix a track in the meat shop at Coronation last week. Rose picked up her husband, spending the weekend with Joan, Corey and family.

FOR ALL YOUR GRAIN HAULING NEEDS, CALL:
Fran's Hauling
PH. 888-2246, HARDISTY
PH. 386-3074 LOUGHEED

Enrolment good at Galahad

The enrolment of Galahad School for the fall term has not drastically decreased, as had been projected. There are a total of 34 students.

The following is the Home Room Teacher, followed by enrolment for each:

Mrs. Keichinger, Gr. 1 and 2, 10 pupils, 9 pupils
Mrs. Burke, Grade 3 and 4 10 pupils, 10 pupils
Mrs. Anderson, Grade 5 and 6 7 pupils, 11 pupils
Mr. Miller, Grade 7 and 8 12 pupils, 15 pupils
Mrs. J. Blumhagen, part-time teacher.

On Friday afternoons, the Grade 7 and 8 students will travel to Forestburg for Home Ec. and Industrial Arts.

The new Grade 1 students this year are: Robert Bergevin, Dawn Domboise, Daniel Fossen, Treena Hagen, Ellen Herle, Daryl McMahon, Michael Muratorri, Ross Vincett, Lana Wegenast, and Michael Thiessen.

* * * * * *

The Galahad Senior Citizens Friendship Club met in the Drop-In Centre on Thursday evening. The meeting opened with the Serenity Prayer and a few words of welcome by the President. Minutes were read and Treasurer's report given. Plans were made for a turkey bingo to be held in the centre in November; also it was decided to hold cash bingos in the future. Discussion followed and a motion was made that the Centre be rented for meetings to non-members at $15.00 per night. The members expressed their regrets about not being able to attend the Fun for All pot luck supper held August 30th. The invitation date read Oct. 30th. Everyone is busy harvesting their gardens. It was decided that social meetings would be held Thursdays, as soon as the gardens were in. The meeting adjourned, and pool and shuffle board were enjoyed. Mrs. Katie [illegible]nroth and Mrs. Proxie Gamr[illegible] were hostesses, and served a delicious lunch.

* * * * * *

The community extends sympathy to Mrs. Alex Allan on the death of her sister.

Mr. and Mrs. Bob Ferguson and Randy of Calgary were guests at the home of their parents Mr. and Mrs. Ernie Ferguson for the weekend.

Brian Kuefler of Drumheller is a guest of his parents, the Mel Kueflers

A group of ladies surprised Miss Kay Pescod on Friday to help her celebrate her birthday.

Rev. Dave Rogers of All Saints Church, Castor, Mr. and Mrs. Fred Hildreth, Mr. and Mrs. Nelson Payne of Castor were Sunday visitors at the home of Mr. and Mrs. Wm Wise.

Mr. and Mrs. W. Wise were business visitors in Stettler on Monday.

Party Ice
7 lb. BAGS .75c
SPECIAL RATE TO ORGANIZATIONS
SEE —
KILLAM SUPER 'A'
Phone 385-3518
SUPER A FOODS
FOR YOUR NEEDS

— WANTED —
"FARMS TO SELL"
ANYWHERE IN COUNTY
LARGE — 8 to 15 Quarters, with or without buildings
SMALL — ½ Sections, with or without buildings.
(Have Buyers)
Flagstaff Realty Ltd.
Box 96 — KILLAM, Alta.
OFFICE HOURS
Tuesday, Wednesday, Thursday and Friday
From 10 a.m. to 12 noon and 1 to 5 p.m.
Business Phone 385-3080 or call George Etty at Alliance
OWNED BY THE ETTYS

NEW STOCK ON HAND
New WHITE TRACTORS In Stock
Model '1370' and Model '1270'
Model '1555' TRACTOR, front end loader
4-150 4WD TRACTOR, air conditioning heater, radio and duals
1 - 4-180 TRACTOR, 23.1x34 tires
3 only 18 to 25 ft. "249" CULTIVATORS
5 Melroe CULTIVATORS, 16 to 30 ft.
1 White CULTIVATOR No. '476', 32 ft.
23 foot '271' Tandem Heavy Duty DISC
3 Trailer Type BALE STOOKERS
BALE FORK, loader mount
6 in. x 41 ft. GRAIN AUGER
8 in. x 41 ft. GRAIN AUGER, PTO drive
Four 7" x 35' GRAIN AUGERS, engine dr.
12 h.p. Briggs and Stratton Engine
One 12 h.p. Kohler Engine
Melroe Seed Drills
Fence Posts
BALER TWINE — bale $20.95
USED EQUIPMENT
1950T COCKSHUTT TRACTOR, cab, 23x34 rubber
1800B COCKSHUTT TRACTOR
930 CASE TRACTOR, cab and duals
Agretic Auto Bale Stooker — M-F 92 Super COMBINE
J.D. 65 Low Profile COMBINE with chopper
14 ft. 402 Pull-type and 15 ft. 501 Pull-type SWATHERS
15 foot Pull-type VERSATILE SWATHER
12 foot C.C.I.L. Pull-type SWATHER
21 foot MORRIS CULTIVATOR
Poysers FARM EQUIP.
Phone 384-3884 — Sedgewick

ENTERTAINMENT

All Week, Sept. 15 to 20th

"Audrey and Lolita"

Pioneer Hotel

SEDGEWICK — ALBERTA

FOR SALE

NEW HOMES IN SEDGEWICK

Modern 3 Bedroom, 1152 sq. ft., galley Kitchen, "L" Living and Dining room. Large entry, with lots of closets and shelves. Full height basements c/w plumbing for extra bath and laundry.

Prefinished exteriors, with quality clad windows, never require painting.

A.H.C. approved, under new Certification Program, including 5 years warranty.

CONTACT D.A.T.S. DEVELOPMENT LTD.

[illegible] EDMONTON

or Write: P.O. Box 204, St. Albert, Alberta

CO-OP SPECIALS

September 18, 19 and 20

CO-OP TWO POUND BAG Macaroni/Spaghetti .. 59c

LIBBY'S — 19 ounce ALPHA GETTI .... each 45c

[illegible] — 12 ounce [illegible] barbecue, bacon ...... [illegible]3c

[illegible] COFFEE, regular grind ... lb. [illegible]9c

[illegible] — 4 ounce PUDDING MIXES, asst. .. 2/89c

CO-OP [illegible] — 15 ounce Angel Food .... each [illegible]5c

[illegible] ORANGE CRYSTALS $1.99

CO-OP [illegible] — Green or Wax BEANS, 14 oz. .... [illegible]/98c

MEAT

COTTAGE ROLLS ..... lb [illegible]1.93

BACON, by the piece ..... lb 1.[illegible]

WIENERS, reg./all-beef .. lb. 79c

Sedgewick CO-OP ASSOCIATION LIMITED

SEDGEWICK, ALBERTA

Store 384-3765 Service Centre 384-3877

Andersen-Erickson wedding

A pretty [illegible] took place [illegible] Church in [illegible] Lynn Erickson [illegible] bride [illegible] daughter of Mr. and Mrs. Richard [illegible] of Sedgewick and [illegible] son of Mr. Andrew Andersen [illegible] Dashwood, Ontario and Mrs. Gladys [illegible] Drumheller, Alberta.

[illegible] conducted the ceremony. [illegible] was sung "O Perfect Love" during [illegible] signing of the register. He was accompanied by his [illegible], Mrs. Rolf Jacobsen on the organ.

Given in marriage by her father [illegible] was radiant in [illegible] white satin. [illegible] featured a lace trimmed [illegible] [illegible]

The bride's attendants were [illegible] Schmutz, Pam [illegible] and Maureen [illegible]

The [illegible] were of coral [illegible] and wore a pearl drop necklace, a gift of the bride. [illegible] flower girl wore a floor length white dress and carried a bouquet.

Ring bearer was Master [illegible] of Drumheller, wearing [illegible] white jacket [illegible] [illegible]

Attending the groom was [illegible] of Dashwood Ontario, Jim Barker of Sedgewick, Cam Knutson of Calgary and Michael Whitehead of Sedgewick.

The ushers were Michael [illegible] and Dave Saminiuk both of Edmonton.

For her daughter's wedding Mrs. [illegible] chose a floor-length gown of yellow fortrel [illegible] by a corsage of white roses.

The groom's mother chose a blue [illegible] fortrel gown, complemented by white roses.

Following the wedding a [illegible] was held [illegible] Sedgewick Community Hall to which many friends [illegible] Mr. Loren Jacobsen proposed the [illegible]

[illegible] bride's table was [illegible] bride's [illegible] decorated by Mrs. Inga Jacobsen with yellow and aqua roses.

Guests from a distance at the wedding included Mr. and Mrs. Andy Pucoksy of Grand Bend, Ont., Andrew Anderson and Ronald of Dashwood, Ont. Joan Van Doon, Exeter, Ont., Richard Dietrich of Dashwood, Ontario; Mr. and Mrs. J. Carmichael, Irene Schmutz, and Darrell Roblick of Calgary; Mrs. Mary Schmutz, Mr and Mrs. Lawrence Schmutz, Mr. and Mrs. Royce Schmutz, Mr. and Mrs. Marvin Schmutz Mr. and Mrs Ron Siminiuk, Lorelei Schmutz, Mr. and Mrs. Herbert Grimoldby, Mr. and Mrs. R.M. Grimoldby, Walter Grimoldy, Mr. and Mrs. Richard Nystrom, Mrs. Joyce Logadyn, all from Edmonton; Mr. and Mrs. Loren Jacobsen and Mr. Ray Scholl of Redwater; Mrs. Gladys Uhrman and Marie Andersen of Drumheller; Mrs. Emma Raymond of Wainwright; Mr. and Mrs. Robert Bovoncamp of Jarrow.

For a honeymoon trip to B.C., the bride changed to a white fortrel suit, trimmed with red and blue and a white sunbonnet. On their return, Don and Holly have taken up residence in Sedgewick where the groom is employed at the Community Press.

AGT GOOD NEWS PARTY LINE

VOLUNTEERS

Volunteers for "[illegible]" are being asked to take the [illegible] course for persons 14 years and older. Priority will be given to those [illegible] the completion of [illegible] as they may claim 5 credits for this course. Those interested, please phone Mrs. Cahall at 888-[illegible]

BRIDAL SHOWER

A Bridal Shower for Mrs. Theresa Blake (nee [illegible]) will be held Friday, Sept. 19th at 7:30 p.m. at Sedgewick United Church [illegible]

BROWNIES & GUIDES

Brownies & Guides will re-organize in Killam on Monday Sept. 22nd [illegible] p.m. in Killam Legion Hall. Girls from Killam, Sedgewick and Strome are invited to attend. For this first meeting, mothers are also asked to attend.

PUT IT HERE

[illegible]

USE THE CLASSIFIED ADS TO BUY, SELL, OR RENT

TAKE NOTICE

That the County of Flagstaff No. 29 by virtue of the [illegible] in Section 3 (6) of Development Control [illegible] of the said County of Flagstaff [illegible] permission to EINAR BRANDINGEN of [illegible] construct a truck storage shed [illegible] of Section 6 Township 42 Range 12, [illegible] Meridian.

[illegible] TAKE NOTICE that any objections to the above mentioned proposed developments may be [illegible] in writing to the Development Officer of the said [illegible] at the County Office Sedgewick, Alta [illegible] days of this notice.

The plans for the proposed development may be inspected at the County Office during the regular office hours.

D. [illegible]GUM, Development Officer

This 15th day of September, 1975

Scout troop needs you

The Sedgewick Scout Troop group committee met on Mon., September 15 at the Anglican Church Hall.

The executive was formed, as follows:

Chairman - John Hebert
Asst. Chairman - Vern Booth
Secretary - Jeannette Harris
Treas. - Lillian MacPherson

Monte Keith agreed to stay on as Scout Leader providing an assistant leader can be found. The committee agreed to try and find someone to assist with scouts.

The Provincial Scout Jamboree will be held next July at Camp Woods. Mr. Keith felt that the group would qualify to participate in the camp by July.

Several new ideas were discussed to get more boys and parents interested. Some of the ideas were subsidizing part of the present $11.00 yearly fee and rounding up used uniforms from former scouts. If anyone has a used uniform, please contact one of the Committee members.

A meeting will be held next Monday, Sept. 22 at 8:00 p.m. in the Anglican Church Hall to decide if Scouts can be carried on. It is hoped that more interested parents or community minded people of tomorrow will attend.

Inventory Adjustment Sale

Special
Sweaters 2 for THE PRICE of 1

FREE
HERE'S YOUR INVITATION TO WIN A BEAUTIFUL PRIZE

WANTED!
FIFTY WOMEN TO JOIN GRAND PRIZE CAMPAIGN CREATED BY OUR ADVERTISING AGENCY — JUST TO HELP ADVERTISE THIS SALE

HERE IS FUN — FASCINATION — EVERY CONTESTANT RECEIVES FULL FAIR OPPORTUNITY TO WIN

[illegible] Beautiful Prizes Given

1. [illegible]
2. CHAIR RECLINER
3. [illegible]
4. WESTERN [illegible]
5. [illegible] GIFT CERTIFICATE
6. LADIES [illegible] CASE
7. $20.00 GIFT CERTIFICATE
8. LADIES TRAIN CASE
9. $15.00 GIFT CERTIFICATE
10. MENS WRIST WATCH

[illegible] SATURDAY OCTOBER [illegible] 1975

[illegible] Coupon To Our Store Today

TODAY!
[illegible] JACKETS ½ Price

Special
SHOES TO CLEAR 20% to 50% Off

Special
HATS ½ Price

WESTERN SHIRTS 20% to 50% Off

Special
BACK TO SCHOOL Runners ½ Price

Special
[illegible] SLACKS 30% OFF

NOW!
GREEN KING GLOVES Regular $2.25 $1.79

Special
All JEANS 20% OFF

EVERY ITEM AT BARGAIN PRICES

Hansen's Mens Wear

ENTERTAINMENT

All Week, Sept. 15 to 20th

"Audrey and Lolita"

Pioneer Hotel

SEDGEWICK — ALBERTA

FOR SALE

NEW HOMES IN SEDGEWICK

Modern 3 Bedroom, 1152 sq. ft., galley Kitchen, "L" Living and Dining room. Large entry, with lots of closets and shelves. Full height basements c/w plumbing for extra bath and laundry.

Prefinished exteriors, with quality clad windows, never require painting. [illegible] approved under new Certification [illegible] including 5 years warranty.

CONTACT [illegible] DEVELOPMENT LTD. [illegible] St. Albert, Alberta

CO-OP SPECIALS

Sept. [illegible] 19 and 20

CO-OP [illegible] BAG Macaroni/Spaghetti .. 59c

[illegible] ALPHA GETTI .... each 15c

[illegible] bar[illegible]ue, bacon ..... [illegible]3c

[illegible] COFFEE, regular grind .. lb. 39c

[illegible] PUDDING [illegible], asst. .. 2/89c

CO-OP [illegible] Angel Food ...... each 85c

[illegible] OR[illegible] CRYSTALS $1.99

CO-OP [illegible] — Green or Wax BEANS, 14 oz. ...... [illegible]/98c

MEAT

COTTAGE ROLLS .... lb $1.99

BACON, by the piece ..... lb 1.89

WIENERS, reg./all-beef .. lb. 79c

Sedgewick CO-OP ASSOCIATION LIMITED

SEDGEWICK, ALBERTA

Store 384-3765 Service Centre 384-3877

Andersen-Erickson wedding

A pretty [illegible] took place [illegible] 1975 [illegible] Church in [illegible] Lynn [illegible] the bride to [illegible] Andersen of [illegible] the daughter of Mr. and Mrs. Richard [illegible] of Sedgewick and the groom is the son of Mr. Andr[illegible] Andersen of Dashwood, Ontario and Mrs. Gla[illegible] Uhrman of Drumheller, Alberta.

[illegible] Bergson of Bashaw conducted the ceremony.

[illegible] of Red water sang "O Perfect Love" during [illegible] the register. He was accompanied by [illegible] Mrs. Rolf Jacobsen on the organ.

Given in marriage by her father, the bride was radiant in [illegible] white satin. The [illegible] featured a lace [illegible] of which was [illegible] of pearls. [illegible] white [illegible] lace [illegible] were [illegible] [illegible] from.

The bride's attendants were [illegible] Schmutz, Dawn [illegible] and Maureen [illegible] as bridesmaids. The [illegible] Lagadyn of Edmonton.

The [illegible] were of coral [illegible] featuring a [illegible] sleeves. The [illegible] white carnations [illegible] and wore a pearl drop necklace, a gift of the bride. The flower girl wore a floor length white dress and carried a bouquet.

Ring bearer was Master [illegible] Chen[illegible] of Drumheller, wearing a white jacket, dark [illegible]

Attending the groom was [illegible] of Dashwood Ontario, Jim Bak[illegible] of Sedgewick, Cam Kan[illegible] of Calgary and Michael Whitehead of Sedgewick.

The ushers were Michael [illegible] and Dave Saminiuk both of Edmonton.

For her daughter's wedding Mrs. [illegible] chose a floor-length gown of yellow fortrel complemented by a corsage of [illegible] roses.

The groom's mother chose a [illegible] gown complemented by white roses.

Following the wedding, a reception and dance was held in the Sedgewick Community Hall to which many friends [illegible] Mr. Loren Jacobsen proposed the [illegible] by Mrs. Inga Jacobsen with yellow and aqua roses.

Guests from a distance at the wedding included Mr. and Mrs. Andy Pucoksy of Grand Bend, Ont., Andrew Anderson and Ronald of Dashwood, Ont. Joan Van Doon, Exeter, Ont., Richard Dietrich of Dashwood, Ontario; Mr. and Mrs. J. Carmichael, Irene Schmutz, and Darrell Roblick of Calgary; Mrs. Mary Schmutz, Mr and Mrs. Lawrence Schmutz, Mr. and Mrs. Royce Schmutz, Mr. and Mrs. Marvin Schmutz Mr. and Mrs. Ron Siminiuk, Lorelei Schmutz. Mr. and Mrs. Herbert Grimoldby, Mr and Mrs. Robt. Grimoldby, Walter Grimoldy. Mr. and Mrs. Richard Nystrom, Mrs. Joyce Lagadyn, all from Edmonton; Mr. and Mrs. Loren Jacobsen and Mr. Ray Scholl of Redwater; Mrs. Gladys Uhrman and Marie Andersen of Drumheller; Mrs. Emma Raymond of Wainwright; Mr. and Mrs. Robert Bovencamp of Jarrow.

For a honeymoon trip to B.C., the bride changed to a white fortrel suit, trimmed with red and blue and a white sunbonnet. On their return, Don and Holly have taken up residence in Sedgewick where the groom is employed at the Community Press.

AGT GOOD NEWS PARTY LINE

● VOLUNTEERS

Volunteers for "Volunteens" are being asked to take the [illegible] for persons 14 years and older. Priority will be given to those taking the completion of school as they may claim 5 credits for this course. Those interested, please phone Mrs. Cahill at 888-[illegible]

● BRIDAL SHOWER

A Bridal Shower for Mrs. Teresa Blake (nee [illegible]) will be held Friday, Sept. 19th at 7:30 p.m. at Sedgewick United Church [illegible]

● BROWNIES & GUIDES

Brownies & Guides will re-organize in Killam on Monday, Sept. 22nd [illegible] p.m. in Killam Legion Hall. Girls from Killam, Sedgewick and Strome are invited to attend. For this first meeting, mothers are also asked to attend.

PUT IT HERE

USE THE CLASSIFIED ADS TO BUY, SELL, OR RENT

TAKE NOTICE

[illegible] of Flagstaff No. 29 by virtue of the [illegible] Section 3 (6) of Development Control [illegible] of the said County of Flagstaff [illegible] permission to FINAR BRANDINGEN of [illegible] construct a truck storage shed [illegible] of Section 6 Township 42 Range 12, West of the 4th Meridian.

AND FURTHER TAKE NOTICE that any objections [illegible] proposed developments may be [illegible] to the Development Officer of the said [illegible] at the County Office, Sedgewick, Alta [illegible] days of this notice.

The plans for the proposed development may be [illegible] at the County Office during the regular office hours.

D. BERGUM, Development Officer
This 15th day of September, 1975

Scout troop needs you

The Sedgewick Scout Troop group committee met on Mon., September 15 at the Anglican Church Hall.

The executive was formed, as follows:
Chairman - John Hebert
Asst. Chairman - Vern Booth
Secretary - Jeannette Harris
Treas. - Lillian MacPherson

Monte Keith agreed to stay on as Scout Leader providing an assistant leader can be found. The committee agreed to try and find someone to assist with scouts.

The Provincial Scout Jamboree will be held next July at Camp Woods. Mr. Keith felt that the group would qualify to participate in the camp by July.

Several new ideas were discussed to get more boys and parents interested. Some of the ideas were subsidizing part of the present $11.00 yearly fee and rounding up used uniforms from former scouts. If anyone has a used uniform, please contact one of the Committee members.

A meeting will be held next Monday, Sept. 22 at 8:00 p.m. in the Anglican Church Hall to decide if Scouts can be carried on. It is hoped that more interested parents or community minded people of tomorrow will attend.

Inventory Adjustment Sale

Special — Sweaters 2 for the price of 1

FREE — HERE'S YOUR INVITATION TO WIN A BEAUTIFUL PRIZE

WANTED! FIFTY WOMEN TO JOIN GRAND PRIZE CAMPAIGN CREATED BY OUR ADVERTISING AGENCY — JUST TO HELP ADVERTISE THIS SALE

HERE IS FUN — FASCINATION — EVERY CONTESTANT RECEIVES FULL FAIR OPPORTUNITY TO WIN

These Beautiful Prizes Given

1. [illegible] SUITE
2. CHAIR RECLINER
3. POLE LAMP
4. WESTERN STOOL
5. $20.00 GIFT CERTIFICATE
6. LADIES OVERNIGHT CASE
7. $20.00 GIFT CERTIFICATE
8. LADIES TRAIN CASE
9. $15.00 GIFT CERTIFICATE
10. MENS WRIST WATCH

[illegible] SATURDAY OCTOBER [illegible] 1975

Bring This Coupon To Our Store Today!

TODAY! SUMMER JACKETS ½ Price

Special — SHOES TO CLEAR 20% to 50% Off

Special — HATS ½ Price

WESTERN SHIRTS 20% to 50% Off

Special — BACK TO SCHOOL Runners ½ Price

Special — [illegible] SLACKS 30% OFF

NOW! GREEN KING GLOVES Regular $2.25 $1.79

Special — All JEANS 20% OFF

EVERY ITEM AT BARGAIN PRICES

Hansen's Mens Wear

The PoP Shoppe

IN VIKING

ARNETT'S
AUTOMOTIVE
& INDUSTRIAL
SUPPLIES LTD.
Phone 336-4730 Viking

Flagstaff Lodge

Mavis and Ross Danielson and girls took Mrs. Lillie Danielson to Camrose on Wednesday, Sept. 10 to celebrate her birthday at the Legion. On Sunday, they went to Trinity Church for her granddaughter Sandra's confirmation, followed by dinner at the Danielson home.

Honey Curtis, Peg Wheller and M. Richmond of Strome visited Mr. and Mrs. Seward.

Kim Drager, Cathy Sydor, Blanche McGhie and Dianne Kells of Hardisty visited Mrs. Fisher and Mrs. Skoberg.

Mrs. George Etty took Mrs. Mary Etty home to Galahad for the week.

Mr. and Mrs. Peter Lindballe visited Mr. and Mrs. Chomick of Strome last week.

Mr. J. Bricker and Mr. L. Sarasin had a goose dinner at the Ralph Bricker home at Killam.

Wendy Ramcharan, Rhonda Fallis, Peggy Rittenhouse, Mrs Betty Rombough, Mrs. Vera Johnstone of Alliance, Mr. and Mrs. Herbert Winger of Hughenden visited Mrs. Dagny Dahl.

Bill and Bessie Russell, Mrs. C. Roberston and Mr. and Mrs. Rod MacKinnon visited Mrs. Heron and other friends in the lodge.

Harriet Wilson and Christine Bishop of Georgetown, Ont. visited Mr. and Mrs. Ben Weber.

Mrs. Hazel Bronson spent a few days at her son's, Mr. and Mrs. Jim Bronson at Hardisty. She has gone to Irma to the home of her friend Mrs. Minnie Jackson for a few days.

Mr. and Mrs. F. Walker of Edmonton and Mrs. Anne Hagen visited Mr. Sven Hagen and other friends.

Rev. and Mrs. W.D. Love of Vernon, B.C. and Mrs. Olive Love of Lougheed visited with Mrs. Rosa Frewing.

Mrs. Clara Johnsgard, Mrs. Gwyn Gibbs and Mrs. Christine Davis visited Mrs. Mary Clarke and their many friends in the lodge.

Get well wishes to Mr. S. Hertel, Mrs. Dinah Finnegan, and Mrs. May Somers who are in hospital.

Mrs. Clara Fogelberg and Mr. J. Scaman visited at the Bob Ness home. Mr. Kapler and Mr. F. Hansen visited in Daysland. Mr. W. McMahon went to dinner at the Bernard McMahon home in Killam on Sunday.

Among the visitors to the Lodge this week were Mr. and Mrs. W. Waite and Shareen of Lougheed; Mrs. Elsie Cookson with her daughter Rosemary and Scotty Jack, Mrs. French, Mr. H. Wenger of Lougheed, George and Laura Haas of Edmonton, Mr. and Mrs. E Thomas, Lauriann Cantin and Dehise Losness of Lougheed, Elizabeth Muirhead and Mrs. Aunming and Merle of Burnaby, B.C. Mr. Leirdahl visited Mr. Norman Armstrong.

Eleven ladies from the lodge had a very enjoyable afternoon at the Maizie Munro home. She showed pictures of their world tour after which she, assisted by her sister Olive Galletly, served a delicious lunch. We had a sociable time before they brought us back to the lodge.

Mr. Lloyd Palmer took his mother, Mrs. Grace Palmer and Mrs. Hilda Fisher to his home in Killam for dinner. Then we went to visit at the Daysland Hospital. We were sorry to have missed Mrs. May Somers as she was out for a drive with her daughter for the afternoon.

Mrs. Lillian Skoberg went to dinner at her son Mervin and Hazel Skeberg's home at Lougheed and spent the afternoon and evening

Mrs. Olive Galletly of Killam visited Mrs. Mary Clarke and Mrs. Edith Galletly.

USE THE CLASSIFIED ADS

Camrose & Killam Auction Markets

SAT., SEPT. 20th — Complete Dispersal of approximately 10 beef and 10 dairy cattle for Norva Anderson of Sherwood Park, 1:00 p.m. at the Camrose Market.
FRIDAY, SEPT. 26th — Household Sale at 1:00 p.m. in Ferintosh for John Baron including good collectors' items.
SAT., SEPT. 27th — Saturday Sale featuring Household sale for W. Leisen at 10:00 a.m. at the Camrose Mart.
SAT., SEPT. 27th — Dairy Day at Camrose, 1:00 p.m.
SAT., OCT. 4th — Dispersal of Registered Polled Hereford Cows and Calves for Al Nordstrom of Millet, at the Camrose Mart.
SAT., NOV. 1st — Complete Dispersal of 80 Dairy Brown Swiss at Camrose Market.
MON. NOV. 3 — Charolais and Char. Cross Feeder Sale at Killam Auction Market.
TUESDAY, NOV. 4th — Exotic Cross Steer and Heifer Sale at Killam Auction Market.

Starting September 25th regular Killam Sale will begin at 11:00 a.m.

CAMROSE or KILLAM AUCTION MART

Camrose Mart	672-4496	Killam Mart	385-3746
Otto Streberg	672-3986	Dennis Streberg	385-3659
Gerry Streberg	672-5475	Ken Jacobsen	385-2155
L. M. Troyer	672-5418	Bert Walker	672-2223

NOW ALSO REAL ESTATE AGENTS — Buying or Selling Farm or Town Property. Contact Camrose Auction Realty Ltd. Phone 672-4496

INTEREST FREE

to March 1, 1976, on all John Deere 2130, 1830, 1120 & 920 Tractors

New Equipment

New J. D. Loaders in stock
New J. D. 20 ft. Heavy Duty Disc
New J.D. 700 Grinder-Mixer with hay att.
New J.D. 336 Baler
Complete stock of Sakundiak Grain Augers

· Used Equipment ·

John Deere 6030: 3020, gas; 5020, diesel; 720, gas; 80, diesel Ford 9N Tractor Case 1030

Used Combines

Case 800 Combine, S.P.
Massey 82, S.P.
Massey 27 Special S.P. Combine

FLAGSTAFF IMPLEMENTS Ltd.
Phone 385-3839 or 385-3592 KILLAM
"Your John Deere Dealer"

Strome News Items

(by Charlotte Curtis)

STROME — The past week has been very nice harvesting weather and the farmers are combining madly to hours between midnight and 4 a.m. And then there's all those thousands of bales to be made and hauled – the though of them makes me glad I'm not a farmer! I guess the rest of the farm life makes up for that though, especially the beauty of nature; the trees turning to tinges of green, red and gold are most splenderous, the crops a golden yellow. Flocks of geese are high in the air "tittering" as they head south and ducks are furiously beating their wings in search of the best grain field (in spite of the hunters getting their target practise on them). At the close of day, the sun, scarlet from all the field dust, leaves the sky aglow as it sinks beyond the horizon till Mr. Moon is doing his best for those humming combines. With Thanksgiving day drawing nearer, it reminds me that every day should be a thanksgiving day to the God who made and still owns this world. How much we take for granted!

With school in and harvesting the order of the day, there's not much else going on or else you're not saying so.

David and Linda Wesley and Christina of High Level are spending a couple weeks with friends and relatives and at the home of her mother, Mr. and Mrs. Bill Ziesel. Buster and Myrna Curtis, Tim and a friend spent Sunday with them and at the G. C. Curtis home.

Miss Sandra Hauser has left to take R.N.A. training at the Alberta Hospital in Edmonton.

Miss Tanva Seiferman is a patient in Killam Hospital. We hope you'll be feeling better and home again soon

Mr. and Mrs Broemeling of Provost were visitors with their daughter Mr. and Mrs. Marvin Trisko for a few days. Mildred is at home, recovering from some back trouble, and we hope she'll soon be well again too.

Mrs. Hochhausen, Gen and the four smaller children recently spent a very enjoyable holiday in Banff for a few days. Genevieve is back attending University now and Tom, as well as Dennis Pfeifer, Rez Zimmer, Kevin Sommer and Debbie Brausen are enrolled at Camrose Lutheran College.

Mr. Wayne Steiger stopped briefly at the home of Mr. and Mrs. Art Steiger enroute to his home in Saskatoon where he will continue taking veterinary courses.

Mr. and Mrs. J. Feuchtman of Drayton Valley attended the wedding of their niece, Elaine Schulte in Heisler on Saturday. They also visited at the Maynard Hill home and with others in town.

Mrs. Dorothy Robbins had the misfortune of breaking her wrist when she slipped and fell on the doorstep while carrying tomatoes in from the garden. Guess I'll have to see those tomatoes, Dorothy, if you were that excited over them.

Miss Susan Pooler spent the weekend in Edmonton visiting with Michael and Charlotte Lunse. Mr. and Mrs. P. Curtis were also visitors to the city during the week.

Thot: Choose your thoughts with the same care you choose your food.

To organize youth group

An organizational "Youth Group" meeting sponsored by the United, Lutheran and Anglican Churches, will be held Wednesday, Sept. 24th at 7:30 p.m. in the Anglican Parish Hall at Sedgewick.

The group is not limited to Sedgewick young people. All points covered by the churches involved are very welcome. It is hoped that parents and all persons interested will attend and support this worthwhile venture.

Parents, if you feel the youth of today are important, show your interest by your attendance at this meeting. Bring your youth, give them encouragement.

A sing-a-long and film will follow the meeting, plus refreshments. There is a lot of fun in store for you: "Youth, it's your club; so support it!"

LET WANT ADS WORK FOR YOU

SEDGEWICK LAND and INSURANCE
★ Real Estate
☆ Insurance
★ Treasury Branch Agent
☆ Associated with Cormie & Kennedy, Barristers & Solicitors.
☆ Fishing & Hunting Licenses
RAY POTTAGE, Prop.

NORTH WEST TRUST CO.
Rates in effect on ON GUARANTEED INVESTMENT CERTIFICATES

1 year	9¼%
2 years	9¼%
3 years	9½%
4 years	9¾%
5 years	10½%

Agent:
John Brandingen
Phone 384-3789 Sedgewick

HUNTING SUPPLIES of ALL KINDS
We Have A Good Variety of FALL PLANTING BULBS SLEEPING BAGS LUNCH KITS
Propane Stove, with tank and Lantern and adapter $99.95
ANDY'S HARDWARE
PHONE 386-3766
LOUGHEED, ALTA.

Keeping in touch

Arnold Malone, M.P.
Battle River Constituenc,

Last week I had the opportunity to have a number of lengthy conversations with constituents on local concerns facing the people of our area. These opportunities arose following speaking engagements to which I had been invited.

I checked through by current schedule of future activities for the constituency, and note that there are a number of interesting opportunities coming up whereby I may participate in local events. On Sept. 18th I will be speaking to a Grade 12 class at Camrose High School on the role of government in the national economy; Sept. 24th I plan to be meeting with a group of senior citizens at Bashaw on the occasion of the opening of their new centre; and on Sept. 27th I will be guest speaker at the Alix High School Graduation.

October 6th and 7th, I will be attending the National Party Caucus in Ottawa and then will resit with the Committee on Privileges and Elections in resuming hearings on John Reid, M.P., and alleged budget leaks. The opening of the House of Commons will be October 14th and from that time on, I will be spending most of the week days in Ottawa and returning to the constituency on weekends.

I will be returning to the community of Wainwright on October 21st and will be associating myself with the activity of The Food for the Hungry Organization that will be taking place that day. I have accepted an invitation to serve as guest speaker in mid November at two United Grain Growers shareholders meetings, one in Stettler and the other in Camrose. No doubt there will be other invitations to participate in local activities and I hope that the opportunities will prevail such that I can meet with citizens from all parts of Battle River before the spring of '76. Truly there is no form of communication that is better than a face-to-face conversation when it comes to sharing ideas or registering concerns about a problem.

At the time of writing this column, I have just returned from the Commission hearings on federal constituency boundary readjustments for the Province of Alberta. In the original proposal, the constituency of Battle River would disappear with part of the area being served by the present constituency of Vegreville and the remainder becoming a part of a newly proposed riding to be called Acadia. There were several briefs presented by individuals and groups, all suggesting that a different name be chosen for the newly proposed riding. Those making representations all agreed that the name Acadia connoted a Nova Scotia image rather than an area of Western Canada.

I look forward to setting up a number of banquets during the next year to which would be invited speakers of high national importance. It is certainly important for citizens at the grass roots to have the opportunity to hear and ask questions of others who make decisions that will affect all Canadians. They also need to keep in touch.

GREEN ACRES

FOR THE HORSEMEN

October 3rd is the deadline for entering your horse in the new Alberta Horse Improvement Program. This program is unique in Canada and probably in the whole of North America. The three-day event will be held on October 17, 18 and 19 at Spruce Meadows, an excellent new equestrian center located about eight miles south of Calgary.

Devised by Alberta Agriculture's Horse Industry Branch, working in conjunction with the Alberta Horse Improvement Committee, the basic principle of the program is to identify superior horses within each breed through an evaluation of their conformation. The ultimate aim is to improve the quality of Alberta bred horses and to establish better markets

The young horses that participate in the program will be evaluated mainly on the basis of their skeletal and muscular structure as it relates to the athletic function for which they were bred to perform. The three, four and five year olds will be judged, in addition to conformation, on their ability to perform maneuvers that require considerably more athletic ability and training than those expected of the younger animals.

Apart from the brood mare and Stallion classes, only purebred Arabian, Appaloosa and Quarter horses are eligible to participate in the program this year. They must have been born in Alberta and be from a mare owned by an Alberta breeder. All horses entered in the program must be registered and be accompanied by a certificate stating that they have had a negative Coggin's Test within the last six months.

This certificate is to protect horses against exposure to Swamp fever. Since it takes several weeks for veterinarians to get test results back from the Animal Disease Research Institute in Lethbridge the test should be done immediately.

Following is a list of the classes:
Two year old, Three year old, Four and Five year old classes as well as, Class for Brood Mares, and a Stallion class.

For further information on the program, as well as, general rules, class description, etc., call our office at 384-3737.

Legislature . . .

Continued from Front Page

The government wanted and needed a more activist approach and found the only expertise it possessed was in the energy board staff. So the board, meant mainly as a quasi-judicial institution, found itself doing background work for decisions that involved basic policy, such as natural gas policies.

With the formation of the new energy and natural resources department this spring, Premier Lougheed moved to return the expertise to government ranks. But the new department was formed at the risk of losing Dr. Govier – hence the cabinet went to him to decide what people and power should go where.

Oil and natural gas won't be his only problem either. The department headed by minister Don Getty also contains several elements from the old lands and forests department under its overall natural resources tag.

The lands division and forests division have acquired a reputation within government circles as highly independent institutions, jealously protecting their role. Mr. Getty has been quietly tearing his hair out over how to draw them into the larger department – now it is Dr. Govier's responsibility.

The new chief deputy – he is one of only four civil servants in the top salary bracket eligible for salaries of up to $50,500 a year – also brings substantial expertise in coal policy to the new job.

Mr. Getty says Dr. Govier's appointment is for one year although it can easily be extended to two if the job requires it.

After that he is expected to return to head the energy board.

Photography
COMPLETE PROFESSIONAL SERVICE
Ph. 376-3610 Strome

HURRY !!
Pick out your own floor plan, style, flooring, colours.
HOME BUILDER is building in Killam. Move in within 8 weeks.
Apply to Box 99, Sedgewick

ELEGANT MEDITERRANEAN CREDENZA STYLING
ALL NEW 1975 ZENITH SOLID-STATE CHROMACOLOR II
with everything you want in a magnificent 26" console color tv
• BRILLIANT NATURAL PICTURE
• 100% SOLID-STATE CHASSIS
• PATENTED POWER SENTRY VOLTAGE REGULATOR
• SOLID-STATE ELECTRONIC TUNING

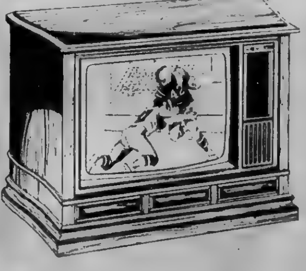

The RAPHAEL F4761P
Mediterranean styled credenza. Full base with casters Genuine Pecan veneers and select hardwood solids, with the look of fine distressing, on top. Front, ends and base of matching simulated wood material Chromatic One-button Tuning AFC. All New 14-Position VHF/UHF Slide Channel Selector. Provision for cable or master antenna connection.

Reg. 1150.00
$999.99

ZENITH The quality goes in before the name goes on®

Killam Electric Ltd.

CLASSIFIED ADS WORK WONDERS

CLASSIFIED AD RATES
4c per word. Minimum $1.00 for 1st insertion. Subsequent issues 3c per word, min. 75c. (This includes For Sale, For Rent, Card of Thanks, Coming Events, Memoriams, etc)
LEGAL NOTICE RATES:
25c per line, 1st insertion; 20c per line, subsequent issue.
An additional 25c charge will be made at each billing period.
Billing charge of 25c will be made on ALL wants ads etc. if not paid at time of insertion. All advertising subject to the approval of the Publisher.

FOR SALE

FOR SALE — Two bedroom home in Killam, 1175 sq. ft. Screened patio. Additional bedroom, bathroom, and shower in basement. Water softener. Garage and storage shed. Large garden plot. Fenced yard. Ph. 385-3532. 7-4c

FOR SALE — 1963 Ford ½ ton, standard, 6 cylinder, excellent running condition. Phone 385-3798. 7-3c

FOR SALE — 13x26 Ten Ply Tires, as new. Phone 838-3692 evenings. 7-2p

FOR SALE — Two used Dryers by Westinghouse. $69.00 and $79.00. Apply at Crutts Hardware, Forestburg. 7-2c

FOR SALE — Older 8 x 30 ft. General Trailer. $1900.00. Phone 888-3785. 7-4c

FOR SALE — Good weaner pigs; Young chickens, alive or dressed. Also, 1960 1 ton truck, V-8, dual wheels and box. Reason for selling: no hoist. Also two ton with a hoist. Phone 384-2197. 7-4c

FOR SALE BY TENDER — The Council of the Town of Hardisty invites tenders for the purchase of the following land and building: Lot 2, Block 2, Plan 945R, Town of Hardisty; know locally as the Pool Room building. The building may be inspected by contacting the Secretary Treasurer during business hours. Tenders to be submitted to the Town office on or before Oct. 31, 1975, and to be sealed and marked "Tender". Terms Cash. Upset price $2500.00. The highest or any tender not necessarily accepted.
W. S. Pedlar, Sec. Treas., Town of Hardisty. 7-4c

FOR SALE — 1974 Nomad Tandem Trailer, 20'5", in beautiful shape, fully contained. Will take small trailer in trade, with toilet. Phone 386-3790. 6-2c

FOR SALE — 1974 XR 75 Honda. A-1 shape. Contact South Flagstaff Gas Co-op, 879-3602. 6-2p

FOR SALE — Two Ski Doo suits, girls sizes 10 and 12, in A.1 shape. Dark blue. Phone 583-3994. 6-3p

FOR SALE — 10x43 ft. trailer on lot in Hardisty. New gas furnace and hot water tank. Contact Dave at 386-3793. 6-2p

FOR SALE

RESTAURANT
ALLIANCE
Land. Building. all small wares and equipment, recently renovated. on Main Street With living quarters. An ideal opportunity for couple. Too much business for present single operator. Asking $20,000, a fraction of its value F[illegible] further information call collect to Don Helmers, 433-14[illegible], evenings, 446-1347, Edmonton, Alta 6-5c
CUSTOM REAL ESTATE
10439 Whyte Avenue

FOR SALE — Electric Wahl Poodle Clippers. All attachments included. Used twice. And toe nail clippers. $20. Phone 385-3623. 6-2c

FOR SALE — 1971 310 John Deere Backhoe and Loader. Diesel engine in good condition. Call 583-3974. 4tfn

FOR SALE — Elevator for Salvage. Phone 649-3162 or George M. Lansdell, Mundare. 6-4c

FOR SALE — Older style upright piano. Nice condition. Paul Beebe. Phone 582-2141 Forestburg. 6-2c

FOR SALE — 1967 1-ton Chev, dual wheels, box, hoist and stock racks. 37,000 miles. Phone 384-2143 6-3p

FOR SALE — All sizes of Tires Batteries and Filters for your car, truck or tractor. Farm fuels, lubricants, fertilizers, weed sprays, carbyne, baler twine, cultivator shovels and rod weeders - Drever's Gulf Service, Ph. 888-3555 Hardisty After hours No. 888-3664 2tfnc

NO CASH DOWN
Regular your choice of fully furnished 3 bedroom 14' wides and double wides. For free credit cheque call: Southridge Mobile Homes 9405-63rd Ave Edmonton, Alberta Phone 436-1153 tfnc

FOR SALE — 14 ft. pick up reel for Swather; Also, new front tractor tire, 1100x16, 6 ply. Paid $150.00, asking same. Phone 386-3984 or 386-3942 evenings. 5-3p

FOR SALE — Massey Harris 55-D Tractor, good rubber and good condition. Phone 336-4730. or 336-4824. 5-3c

FOR SALE — Kawasaki 400 cc, 3 cylinder, 2300 miles; 1974 Ski Doo Elan, twin cylinder, new condition. Apply McPherson's Garage, Sedgewick. 5-3c

FOR SALE — Central location on nicely treed lot – Two bedroom home and a single garage. Immediate possession. For further information call Sedgewick Land & Insurance at 384-3039 or 384-3844. 5-tfnc

ANNOUNCEMENT

Mr. Norman Rolf of KNAUT ROLF & BURGESS, Barristers Solicitors & Notaries, Camrose will be in attendance every Wednesday at Killam from 1:00 p.m. to 5:00. Phone 385-3654.

FOR SALE

SCHOOL BUSES FOR SALE— Sealed tenders will be received by the undersigned up to 12:00 noon, Monday, Sept 29th, 1975 for the following:
1 only 1963 - 54 passenger school bus, International Chassis, Carpenter body. Serial No. CW32498E8.
1 only 1965 - 54 passenger school bus, Ford Chassis, Bluebird body. Serial No. B66CC506892.
1 only 1966 - 48 passenger school bus, Chevrolet Chassis, Bluebird body. Serial No. 6S6202807385E.
1 only 1967 - 54 passenger school bus, Mercury chassis Bluebird body. Serial No. B60CCB03461.
All buses will be sold on an 'as is' basis.
Buses may be inspected by contacting Mr. M. Moulder at the school bus garage which is located in the Town of Killam, during his normal working hours Monday thru Friday.
Highest or any tender not necessarily accepted.
Grant A. Cheram,
Assistant Secretary-Treas.,
County of Flagstaff No. 29,
Sedgewick, Alta. TOB 4C0 6-2c

HELP WANTED

WANTED — Babysitter by October 1st for a four-year old boy, 9 to 5, Monday to Friday, in Alliance. Phone 384-2222 evenings. 7-2p

WANTED—Killam Kraft Klub needs a person who is qualified to teach Ceramics – hand moulding; potters wheel, mould pouring and glazing. Once a week for 10 to 20 weeks. Any interested, qualified person, please contact Jean Bergeson at 385-2186 or Shirley Fossen at 385-2101 by Sept. 29, 1975. 7-2c

HELP WANTED — Ice maker and Maintenance man for Killam Curling Rink. Duties to commence approximately October 15th, 1975. Apply in writing before Oct. 3rd to: Box 293, Killam, Alta. 6-3c

ICE MAKER & CARETAKER WANTED — At Forestburg Curling Club. Starting date approximately Oct. 20, 1975. Salary negotiable. Interested persons please contact, in writing, Mr. Ross Banks, Box 187, Forestburg. 6-3c

WANTED

WANTED TO BUY — Good Used Mobile Home. Prefer propane furnace, electric stove. Phone 833-2593. 7-4c

WANTED TO BUY — Holiday Trailer, 14 to 16 ft. Phone 385-3645. 7-2c

WANTED — Custom Combining. Phone 386-3738 7-2c

WANTED TO RENT — Farm with good buildings. Needed this fall. Phone 386-3984 or 386-3942 evenings. 5-3p

WANTED

WANTED — Ditching. We are equipped with a backhoe to handle all your ditching requirements. For Cattle Waterers or Sewer and Water Installations, give us a call for a free estimate. Phone 879-2284. Joe's Ditching, Alliance. 39-tfnc

Farms for Sale

CAMROSE, N.W. 147 acres. Best quarter section with buildings which includes a modernized two bedroom house, located on a main highway, eleven miles from Camrose. With 100 acres under cultivation, this is an ideal gentleman farm. There is also subdivision potential which adds speculative value to this property. One or two additional quarters could also be purchased together or separately in the same section.
DAYSLAND AREA, 318 acres There is 251 acres under cultivation on this ½ section located 26 miles east of Camrose on a main road. This is an ideal mixed farm with a good barn, hog house garage and storage for 8000 bushels of grain. Price includes a modern 1 bedroom home with stove, fridge and deepfreeze. $64,000.
BRUCE — 610 ACRES
300 acres under cultivation. Mixed farm with good house and outbuildings. $85,000.
STROME — 800 ACRES
Mixed farm with 250 acres cultivated 100 acres brushed so more land can be broke. Modern three bedroom home barn, cattle shed, double garage, $110,000.
DAYSLAND — 1132 Acres
This productive grain farm has approx. 1000 acres under cultivation, with half in summerfallow. There are 2 sets of buildings. A large quonset machine shed, feed lot, cattle shed and small modernized house is located on the home quarter. Farm machinery may be negotiated for.
For further details on the above properties, call Otto Paulgaard, 672-4675, Camrose, Alta.
P. J. TOOLE & COTE REALTORS
Land Division — 1716
Calgary, Alberta T2M 0L7
Phone 284-3331 (24 hours)

IDEAL FARM TRUCK FOR SALE — 1973 6500 series 3-ton Chevrolet truck, steel box and hoist, 38000 miles. Premium condition. Apply Ross' Auto Body, ph. 582-3530, Forestburg

LEGAL NOTICES

NOTICE TO CREDITORS AND CLAIMANTS
In the Surrogate Court of Northern Alberta
Judicial District of Edmonton
IN THE MATTER OF THE ESTATE OF LYDIA ROY, late of Strome, Alberta, who died on the 14th day of August A.D. 1975.
TAKE NOTICE that all persons having claims upon the estate of the above named must file with the undersigned by the 8th day of October, A.D., 1975, a full statement of their claims and of securities held by them
Public Trustee,
Administrator of the Estate of Lydia Roy, Deceased,
200 Chancery Hall,
3 Sir Winston Churchill Sq.,
Edmonton T5J 2C4 Alberta

PUBLIC NOTICES

SALVAGE OFFER
Offers will be accepted for demolition for salvage of a partially burned house, aluminum siding, double wood walls. Also a Channel 10 and 2 antenna. Contact June Crone at 888-3544. 5-3c

ZENITH & CURTIS MATHES
Sales and Service
Stereo tapes and records
accessories and service
Tape decks in stock
Ask about our 4 year total warranty
For Selection Service & Savings
CHROMEX Electronic Servicing
Phone 582-3505, Forestburg

Richard D.
McCONAGHY
B.A., L.I.B.
BARRISTER, SOLICITOR. NOTARY
wishes to announce his attendance at
NO. 11. CULBERT COURT
Sedgewick, Alberta
THE THIRD SATURDAY OF EACH MONTH
10 a.m. – 4:00 p.m.
Telephone 384-3800

CLASSIFIED ADS WORK WONDERS

PUBLIC NOTICES

PIANO INSTRUCTION
Piano, [illegible] Organ or Accordion instruction at Lougheed Public School or at my home. For further information and registration, call Mrs. [illegible], Lougheed, Phone [illegible]

[illegible] REWARD
$[illegible] Reward for the arrest or [illegible] of the [illegible] per[illegible], wilful damage, breaking and entering, and theft of [illegible] at the Killam Gun Club between August [illegible] and Sept. [illegible] Call 385-[illegible] or [illegible]-2168, or RCMP. 6-2c

R & N DITCHING
BACKHOE WORK
[illegible]
Phone 582-2262 Galahad

CAMPBELL'S TRANSPORT
Daysland, Alta.
Hog Shipping days:
Monday and Thursday
Deliveries until 10 a.m. 48-12p

THE STOCKMAN'S STALL is now selling Powder River CHUTES. On display now. Open 6 days a week. Phone 385-3661. 28-tfn-c

KILLAM SHOE & GENERAL REPAIR — Dick Kinzer
Yes, we repair tarps and tents 1 door south of Killam Hotel Phone 385-3821. tfn

FOR LIVESTOCK HAULING
Contact:
Gordon's Trucking,
Gordon Coates, Lougheed.
Phone 386-3753 tfnc
Hog Haul every Wednesday

SHIPPING HOGS from Strome on Thursdays
Hog Marketing Board regulations require that cut-off time for receiving hogs be 12 o'clock noon. Therefore, all hogs being delivered must be at the Stock Yards by noon. For pick-up service, kindly phone 376-3507 or 376-2114 the day before.
Dave Lorenson, Strome 28tfn

Farmyard Gas Installations
Ask us for a quote on your farm's gas installation. We are equipped to ditch and install your risers and gas lines. For further information, contact Doug Friend, Phone 384-3911, Sedgewick. 31-tfnc

CAMERON'S SHOE REPAIR
Knife Sharpening
Tarps, swather canvasses and leather good repairs.
Evenings and Saturdays
Phone 384-3774 Sedgewick

HOG SHIPPING DATE CHANGE
Due to low production of hogs we have had to change our shipping schedule to twice a month. We will except hogs at our yards for shipping every 2nd and 4th Tuesday of each month commencing February 25th, 1975.
For further information, please phone 385-3662 or 385-3631.
Henry's Transport Ltd., Killam, Alberta. 28-tfn-c

CARDS OF THANKS

A sincere thank you to all our friends who attended our [illegible] Anniversary celebration, and made it such a memorable [illegible]. [illegible] for the many [illegible] cards, the [illegible]. We would [illegible] like to thank our [illegible] this evening [illegible]. Also the many [illegible] so many [illegible] It was certainly appreciated. Thank you.
[illegible] Jeanne Bergeson

We would like to thank the many people who helped in any way, to make Mom and Dad's [illegible] Anniversary such a happy occasion.
Rosemary, Dwene, Connie and [illegible] Bergeson.

I wish to thank all those friends and neighbours who [illegible] the lovely cards in [illegible] for me and my family, in the passing of my husband Knut Dahl on August [illegible]. Sincere thanks to all.
Dagny Dahl

My sincere thanks to Drs. Cahill and Mitchell also the nursing staff for the special care and splendid treatment during my recent stay in Hardisty General Hospital.
Andy Formanck

I would like to thank those who offered their help the day of Mom's accident, also to the Killam Hospital, Dr. Amin and ambulance driver for their attention and for driving her to Camrose hospital. A special thanks to Peder Johansen of Camrose for his kindness in giving me a ride to Camrose twice a week to visit Mom. Your kindness shown to Dad and I is greatly appreciated.
Mrs. June Thompson,
Ernie Finnegan.

A sincere thanks to the Kinettes for the nice box of chocolates given me.
Sincerely, Mrs. Annie Hagen

ANNOUNCEMENT

Mr. and Mrs. Eldon Stenson of Forestburg are pleased to announce the forthcoming marriage of their daughter, Nancy Lynn, to John William, son of Mr. and Mrs. William Sandmaier of Forestburg. The wedding will take place Sat., September 27, 1975 at 7 p.m. in St. Mary's Catholic Church, Forestburg. We wish to invite relatives and friends to a social evening at 8:30 p.m. followed by a dance at 9:30 p.m. in the Forestburg School Auditorium. 6-3p

Waterwell Drilling AND Servicing
LOSNESS DRILLING
Phone 386-3764
LOUGHEED - ALTA

ANNOUNCEMENT

Steven, Betty, Eugene and Debbie would like to invite relatives and friends to join in celebrating the 25th Anniversary of their parents, Rose and George Saruga at an Open House and Dance, 8 to 12 p.m. on Saturday, October 4th, at the Willingdon Recreational Centre. 7-1p

Legion Anniversary Tulips
To celebrate its Fiftieth anniversary, the Royal Canadian Legion are offering for sale, a specially selected variety of Dutch tulip bulbs. The bulbs are available now at 16 cents each in multiples of 25. Supplies are limited. Please contact B. M. Lee at 384-3591. 6-2c

Mr. and Mrs. Harold Kercher of Alliance and Mr. and Mrs. Vernon Erickson of Killam would like to announce the forthcoming marriage of their children Valerie Betty and Constable Larry Brian, on Friday, the 19th of September, at 3 o'clock in the afternoon at the Alliance United Church, Alliance, Alta. 2p

Mr. and Mrs. Harold Kercher and Mr. and Mrs. Vernon Erickson would like to invite friends and relatives to a social evening and dance in honour of Valerie and Larry on September 19th at 8 p.m. in the Elks Hall in Killam, Alta. 5-2p

IN MEMORIUM

A Tribute to Tom Cookson
A valued neighbour,
A true friend,
A treasured link
[illegible]
[illegible]
[illegible]
A kind [illegible] and [illegible] man
Always there [illegible] support,
And lend a helping hand.
Of all the years I've known him
A more [illegible] friend
[illegible]
[illegible]
To his Reward, in God's Kingdom
With no more worries or pain.
[illegible] peace
But he [illegible] us
With [illegible] and an emptyness
[illegible] explain.
[illegible]
But [illegible] to have known him
Gives me the ability
To say, I'm proud
He was MY friend.
He will be sadly missed by Bill Culshaw and families

NESS — In loving memory of Cliff, a dear husband and father, who passed away September 16th, 1968.
Precious forever are our memories of you,
Today, tomorrow and all our lives
Wherever we are, whatever we do
We shall always love and remember you.
Marie and Family.

COMING EVENTS

★ Central [illegible] Society would like to invite you to the [illegible] exercises on Saturday [illegible] 20th at 8 [illegible] p.m. in Sedgewick School [illegible]. Dance will follow at Sedgewick Community Hall. 6-2c

★ The first meeting of Brownies (ages 7-10) and Guides (ages 10 - 14) will be held Monday Sept. 22 from 4 to 5 [illegible] p.m. at the Killam Legion Hall. All girls from Killam, Strome and Sedgewick are invited to attend. Mothers must also attend to register girls. A short meeting for mothers will be held and coffee served. Anyone wanting to donate used Guide Uniforms; or for any further information, please contact Mrs. [illegible] [illegible].

★ FOOTBALL at Sedgewick on Saturday, Sept. [illegible] at 2:00 p.m. when the Central Rams host Vermilion. The local boys play a good game and appreciate fans!

HANSEN
Denture Clinic Ltd.
Ray K. Hansen
Certified Dental Mechanic
5107 - 50th Avenue, Camrose
Bus. 672-2654 Res. 672-3498

THE COMMUNITY PRESS & THE ENTERPRISE

Convenient order form for classified ads with over 3,000 circulation in both papers

FOR SALE — WANTED — FOR RENT — COMING EVENTS — NOTICES — ETC.
It's Easy to Write Your own Ad. Just Write One Word In Each Space

Please insert my advertisement for .... weeks, for which I enclose $..........

Name .... Address ..

The following are equal to one word: an initial; an abbreviation; a group of five or less numbers or letters printed as a unit. Hyphenated words count as two. Box numbers count as three.
REPLY TO BOX NUMBERS of the Community Press when used cost 25c. It is advised to use name, address and phone numbers for better results.

25c Billing Charge on Ads not paid when placed.

WRITE	ONE	WORD	IN	EACH	SPACE	YOUR COST
						Up to 25 words $1.00 for the first time, 75c each insertion thereafter
						$1.50, and $1.00 a week thereafter
						$2.00 for 1st issue, $1.50, week thereafter

Memorial Lists 10c per name
Legal and Municipal Notices .... 20c per line
Engagements, Cards of Thanks, Open House, etc. up to 35 words $1.50 minimum

Please enclose the money with this order,

Beer Garden & Bar-B-Q

COME and BAR-B-Q YOUR OWN STEAK
Choose from our menu, or if you prefer, bring your own selected steak and have the use of our facility Free Of Charge.

16 oz. T-BONE $3.50
12 oz. T-BONE $3.00
ROUND STEAK $2.50
HAMBURGER on bun 80c

OPEN: Monday to Saturday. 10:30 a.m. to Midnight
Available at extra cost:
Baked Potato .... 25c Salad 35c
Extra Butter .... 5c Bun 25c

PLANNING A GROUP PARTY OR GET-TOGETHER? THEN PHONE AHEAD FOR RESERVATIONS.

Party Ice Now Available

DOUBLE L HOTEL
Telephone 386-3949 Lougheed

Advertising Pays!

USED EQUIPMENT

Case Model 630 TRACTOR
Massey Harris model 44 TRACTOR
One used Roloflex CULTIVATOR
Two Super 92 M-H Combines .... ea. $3800
One M-H 90 Combine $1395

NEW EQUIPMENT

Two Model 'L' Gleaner COMBINES
One model 7040 A-C TRACTOR
One model 7060 A-C TRACTOR
All kinds of small Engines for augers etc.
Some New and Used Garden Tractors
At special Fall Saving Prices

SMITH SERVICE (LOUGHEED LIMITED)
R. F. SMITH and SONS
TELEPHONE 386-3755 LOUGHEED

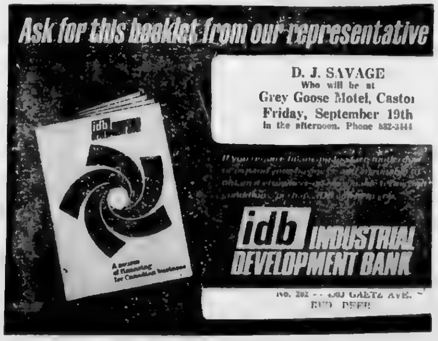

Hagen-Erickson wedding

Baskets of yellow and white roses decorated the church on Friday, May 3rd, 1974, for a pretty wedding uniting in marriage, Christal Doreen Erickson to Eric Sander Hagen both of Sedgewick. The bride is the daughter of Mr. and Mrs. Richard Erickson and the groom is the son of Mrs. Annie Hagen and the late Mr. Sander Hagen of Sedgewick.

Pastor Olsen of Bethania Lutheran Church performed the ceremony. Mr. Rolf Jacobsen was soloist, while Mrs. Jacobsen played the wedding music.

Given in marriage by her father, the bride wore a floor length, white satin gown, with matching hooded cape, lace trimmed sleeves and yellow and white carnations adorned her hair. She carried a bouquet of yellow roses and white daisies.

Miss Holly Erickson was maid of honour for her sister, while bridesmaids were Merri Scholl of Sedgewick and Joan Schmutz of Edmonton. Junior bridesmaid was Clover Schmutz of Calgary. Carmen Schaupmoyer of Sedgewick was the flower girl.

They were dressed in long yellow flowing gowns, with an empire waistline, short capped sleeves, and carried bouquets of assorted flowers.

Best men were Wayde Barker of Sedgewick, Richard Frickson of Sedgewick and Gary Stepchuck of Edmonton.

Ushers were James Barker and Clifford Carlson, both of Sedgewick.

The bride's mother wore a floor length yellow gown with short sleeves and a corsage of yellow and white carnations. The groom's mother was in a rose colored dress of fortrel and had a corsage of yellow and white carnations.

A reception was held for the young couple, at the home of the bride's parents, followed by a dance in Sedgewick Community Hall.

For a honeymoon to Banff and Jasper, the bride wore a white and blue checkered pantsuit.

Guests at the wedding were from Edmonton, Strome, Kinsella, Viking, Red Deer, Killam, Camrose, Calgary, Hardisty, Wainwright, Lougheed and Daysland

The young couple are making their home in Sedgewick.

Merna Murmurs

Frances and Gordon Garford of Tofield and Mrs. Percy Simpson were guests on Sunday in the Leslie Ball home.

Mr. and Mrs. Allan Freed and family of Moose Jaw and Ingrid Anderson of Lacombe were weekend guests in the Albin Anderson home.

Edwin Albrecht had the misfortune to cut some fingers while working around the swather, as a result is a patient inn the Hardisty hospital

Mr. and Mrs Hans Toppe were Edmonton visitors on Thursday.

Charlie Baker of Calgary visited Mrs Allan Baker and boys for a few days recently.

Sarah Helwig of New Jersey has been visiting in the Carl Eckstrand home for the past week. Sarah is Edith's sister, and the two of them were in Edmonton visiting other relatives Monday. Sarah will leave for New Jersey on Tuesday.

Carmen and Rodney Anderson, and Mr. and Mrs. Larry Murrin spent the weekend in their parents' home, the John Andersons'.

Jim and Alene Baker, Mrs. Gosnell and Mrs. McDermid called in at the Allan Baker home on Sunday.

Mr. and Mrs. Hans Toppe went to Long Lake on the weekend and then on to Vegreville to see 'The Egg'.

Allison Newfeldt and Henrietta Chug and boys were recent visitors with Porter and Helen O'Reilly.

Mr. and Mrs. Harry Trice of Lac du Bonnett, Man. were guests in the Albrecht home and attended the funeral of Tom Marlow.

Betty Ann Baumle and daughter, Tara Ann, of Swan Hills were Thursday overnight guests in the Andy Cameron home.

News from Lougheed District

Mr. and Mrs. Graham Beaton visited with Mr. and Mrs. Harry Barton of Camrose.

Our deepest sympathy goes out to the Cookson families in the loss of their father, Mr. Tom Cookson of Sedgewick.

Mr. and Mrs. Jim Storbakken and girls of Mulhurst spent the weekend at the Vern Storbakken home

Visiting with Mr. and Mrs. Bill Paterson were Mrs. Jean Nichol of Alix, Mrs. Myra Peterson of Edmonton, Robert and Todd Walsh of St. Albert, Mr and Mrs. Lyle Van Dewark of Sacramento, California. Mrs. Helen O'Reilly of Alliance bringing with her a mutual cousin, Mrs. Betru Coulter of Oregon, and Mrs. Winnie McGreevy.

Jimmy Aldridge went to Millet to help Rick and Jo-Anne add a garage to their new trailer.

Mrs. Ella Clouston from the Flagstaff Lodge visited with Mr. and Mrs. Tom Clouston.

Wonder how a cook from the hotel feels . . after falling off the roof, having tried to fix the T.V. antenna?

Mrs Roberta Riddoch is on holidays at Calgary.

Welcome home to Mr. Abe Peters who has been a patient in Killam Hospital.

Mr. Ralph Culshaw and Carol visited Mr. Bill Culshaw and Clara.

Mr. Conrad Ingvaldson and Mr Tom Clouston motored to Edmonton.

Miss Lana Kirkman and Diane Clouston went to Camrose to shop for the wedding.

Mr. Jack Potter had the misfortune of breaking his arm.

Miss Lorna Shaw, George and Pattie Shaw of Edmonton were visiting with Mr. and Mrs. Jack Shaw

Home for the weekend was Miss Lisa Watts of Edmonton.

Mrs. Ardis Davis and Darcy spent the weekend at Edmonton.

Hardisty News

HARDISTY — On Saturday last, a few ladies gathered at the home of Mrs. Cantlon to help Mrs. Mildred Redman celebrate a birthday. After some time spent in visiting, lunch was served. Mrs. Redman was then presented with beautiful birthday cards, a necklace, and a gift of money to which she suitably replied. Incidentally, there were two birthday cakes which were really delicious. It was a beautiful day, and the ladies were loath to leave for home, so had another short chat. Such social gatherings should take place more often, as, being women, we do love to "chat"!

In the recent Open Golf Tournament held at Sedgewick, Peter Gray of Hardisty won the trophy in the 5th Flight, presented here by Golf Club President John Stubbs.

Cantlon Reunion

A very happy family reunion took place at Hardisty United Church Camp, Hardisty, Alta. on August 6 to 13, 1975 when all the immediate members of Mrs. Thead. Cantlon's family, as well as many of their children and grandchildren (over forty people in all) spent a week together.

It was the first time in over thirty-four years that all seven brothers and sisters were together. Some of them came quite a distance to be present: Ev. (semi-retired from construction work) and his wife Martha and family from Fort Nelson, B. C.; Art (retired from the Army and now employed as maintenance manager for Vanply Ltd.) and his wife Pat from Monrovia, Liberia, West Africa; Darrel (managing a bowling alley and his wife Gloria and children from Vancouver, B.C.; Lynn (retired from the Air Force and at present working with Dixon's Construction, Killarney) and his wife Janet and son Tony from Winnipeg, also his son Ted and wife from Calgary; Alvin (ranching in Northern B.C.) and his wife Barbara and their children from Fort St. John, B.C., Dorothy (teaching school) and her husband Wes Clark from Morden, Man.; Aimee and her husband Harold Moody (who own a readywear store in Hardisty) and their son and his wife and family from Wetaskiwin, and their daughter and her husband of Australia.

Also present were Mrs. Cantlon's sister Faith (Ferris) and her husband Ernest Bradshaw from Vancouver, B.C., and Lewis and Dot Bridges of Winnipeg.

Mrs. Cantlon (Flossie) who is in her 82nd year enjoyed every day of the entire week with her family at the lake.

Darrel presented his mother with the Cantlon "coat-of-arms" and one of his mother's books "Oatmeal Porridge and Green Poplar Poles' autographed by all those present.

Hardisty Auxiliary

The September meeting was called to order with 11 members and 7 visitors present. Mr. Myers, Hospital Administrator was among the visitors.

The Volunteen program will progress this fall as soon as there are enough girls to fill the program. Girls from ages 14 to Grade 12 are eligible to apply. Girls interested are asked to contact Mrs. Doodie Cahill.

The auxiliary will offer a hairdressing service on Mondays and Thursdays from 1:00 p.m. to 3 p.m. Hilary Gray, Shirley Campbell, June Crone and Kay Manning have offered to be hairdressers.

After a discussion, it was decided to keep the pop machine in the hospital for one year on a rental basis. The machine has been at the hospital on a trial basis over the summer months.

The president reported a donation of $25.00 from the Legion Auxiliary.

The president then invited Mr. Myers to address the auxiliary. He spoke on many matters pertaining to the hospital. He told members that Mr. Gordon Manealy, Minister of Health, would be visiting Hardisty Hospital on the 1st of October.

A letter was received from the Senior Citizens group saying they had a committee willing to visit patients in hospital. It was agreed to make members of the committee Honorary Members of the hospital Auxiliary. Ladies in the visiting committee are Mrs. Hearn, Marion Elm, Nettie Johnston, Mrs. Parsons, Barb Matthews, and Vera Hendricks who has offered transportation to these ladies.

RUBBER STAMPS
Made to Order
COMMUNITY PRESS

South Hardisty

Mrs. Martha Nokleby spent several days in Edmonton last week. Mrs. Eileen Poliquin from Sherwood Park looked after the farm during Martha's absence.

Mr. and Mrs. J. Bell were in Camrose on business one day last week.

Mr. and Mrs. Robert Jensen from Red Deer were home for a few days last week.

Mr. Roger Johnson is home helping with the harvest.

Mrs. Doris Frasier, Mrs. Daisy Jensen and Mrs. Doris Powell attended the Avon meeting held in Hardisty last Wednesday evening.

Mr. and Mrs. Dick Drever with Mr. and Mrs. Jim Bell were supper guests with Mr. and Mrs. Ervin Bell to help Jim celebrate his ?? birthday last Friday evening. May you celebrate many more happy birthdays, Jim.

Mr. and Mrs. Rod Bell of Sedgewick were Saturday evening visitors with the Jim Bells.

Miss Debra Moulder from Edmonton was home for the weekend.

Mr. and Mrs. Jim Bell were Sunday guests at the home of Mr. and Mrs. Robert Moulder and family, to help Robert celebrate his birthday.

Mr. Roger Oliver was helping Jim Nokleby with some swathing last weekend.

COMMUNITY CALENDAR

For Sedgewick & District

Sponsored by Kinsmen Club of Sedgewick

A "Community Calendar" is being compiled by the Kinsmen Club. For more information or to list birthdays, anniversaries and club dates, contact :

Crawford Thorn, Phone 384-3581
Richard Lucki, Phone 384-3964

HALF PRICE SALE on HOG MEDICINES

WHILE STOCK LASTS

IMPOSIL INJ. .... 100 cc $2.95
Neo-Mycin Scour Treater .... 90 dose $2.75
Aureomycin Pig Doser for scours ...... .85
Pig Vita Iron .... 16 oz. $1.95

SALE PRICES ON

OXYVET, 100 Inj. (100 cc) .... 2 for $8.99
TERRAMYCIN INJ. (100 cc) .... 2 for $7.95
TERRAMYCIN INJ. (500 cc) .... only $14.99

THOMPSON DRUGS
Mail Orders Filled Promptly
TELEPHONE 888-3786 HARDISTY

VISTA Theatre

HARDISTY, ALBERTA
TOPS IN MOVIE ENTERTAINMENT

"JUGGERNAUT"
Naval Action Starring Omar Sharif
ADULT — COLOR
Showing: FRIDAY, Sept. 19 at 8:00 p.m.
SATURDAY, Sept. 20 at 7:00 p.m.

"TRIAL OF BILLY JACK"
Outdoor Action Starring Tom Laughlin
Adult - Not Suitable For Children - Color
Showing: SATURDAY, Sept. 20, 9:25 p.m.
TUESDAY, Sept. 23 at 8:00 p.m.

"BENJI"
Beautiful Story of a Boy and a Dog
Starring Peter Breck FAMILY — COLOR
Showing: FRIDAY, Sept. 26 at 8:00 p.m.
SATURDAY, Sept. 27 at 7:00 p.m.

Give Your Correspondents A Break

★ ★ ★

Buy a subscription from the correspondent in your area. This is part of their job, and for which service they retain a commission.

Community Press representatives who will accept subscriptions are:

KILLAM — Mrs. Wm. Morgan, Saunders Variety Store
STROME — Strome Willing Workers, Strome Postmaster
DAYSLAND — Mrs. L. Dolanz, Dolanz Electric
LOUGHEED — Mrs. M. Larson at the Post Office
HARDISTY — Mrs. Isabel Nelson
GALAHAD — Mrs. Wm. Wise
HEISLER — Mrs. Rika Fankhanel

S. & F. Restaurant

AT SEDGEWICK on HIGHWAY 13

HOURS: 6 A.M. to 9 P.M.
SEVEN DAYS A WEEK

SERVING — Full Course Meals
Chinese Food Take Out Service

TELEPHONE 384-3786

USE THE CLASSIFIED ADS TO BUY, SELL, OR RENT

BROCK THEATRE - Viking

Weekday shows at 8 p.m. Saturday 7 and 9 p.m.

SEPTEMBER 20, 22, 23 SAT., MON., TUES.
Gene Hackman, James Coburn
"BITE THE BULLET"
The greatest test of strength and endurance for man and his horse. A 700 mile race in 1908 between Evanston, Wyo. and Denver, Col. sponsored by the Denver Post for a prize of $2,000.00.
NOTE — Saturday Shows At 7:00 p.m. and 9:15 p.m.
Adult Western Color

SEPTEMBER 24, 25, 26 WED., THURS., FRI.
Jeff Bridges, Sam Waterton
"RANCHO DELUXE"
Modern day Montana cattle rustlers on a small scale. They steal one at a time. The roguish rustlers are diverted by some high-spirited girls and foiled by their own cleverness, or how the West was Lost.
Restricted Adult Comedy Western Color

Sedgewick and District News

At the Senior Citizens Card Party on Wednesday afternoon Mrs. Clara Johnsgaard and Mr. Obert Bakken won prizes for the highest scores, while consolation prizes went to Mrs Gwyn Gibbs and Mr. Rod MacKinnon. There were four tables of whist players and a couple of shuffleboard players.

Mr. Jim Hallum journeyed to Bentley this week to bring Florence home. She had taken her sister Mabel to her home after her week's stay in the Daysland Hospital.

Congratulations to Mr. and Mrs. Len Kwasny (nee Tess Robertson) on the birth of a son on Sept. 9th at Daysland Hospital. Garrett Leonard weighed in at 6 pounds, 1 ounce.

Perry Sparrow had a "29" crib hand while playing crib with his mother, Mrs. Vivian Sparrow last week. That's something many crib-playing adults have never seen, and Perry manages it at 8 years old. Congratulations, Perry!

Of interest to those who follow the softball trail will be the news that Mr. Dennis Towers, who plays so capably for the Alliance team, and his wife are the parents of twin girls. The girls, weighing 8 lb., 4 oz. and 7 lb. 12 oz. were born on Friday, September 12 at Castor Hospital. Mr. and Mrs. George Gascoyne are the happy great uncle and aunt.

Mr. and Mrs. Jim Walsh were at the Grant Blaeser farm at Heisler on Saturday.

Miss Rena Gascoyne, who has been recuperating at the home of her parents, Mr. and Mrs. George Gascoyne, returned to her employment in Grande Prairie on Saturday.

The Norman Culberts (and the dog) were in Edmonton on Monday.

The Manfred Jessweins weekended at Big Knife Park.

The C.G.I.T. gathered at the United Church Hall Monday evening to plan their year's activities.

Get well wishes go to Mrs. Dinah Finnegan who is in the Camrose Hospital after breaking her hip.

Mr. Cliff Pope underwent surgery on his hip at the University Hospital last Wednesday. We understand he is coming along well.

Mrs. J. Gosnell of Camrose and her sister Mrs. Rebecca McDermid of Duntroon, Ont. are spending a week at the home of her daughter and family, the Jim Bakers. They will be visiting her granddaughter, Mrs. Leola Forster and friends in the district.

Mr. and Mrs. Ed Simons and Mr. and Mrs. Doug Tweedy motored to Edmonton on Monday. Mrs. Tweedy entered the General Hospital where she will undergo surgery.

Mr. and Mrs. George Christensen were in Edmonton on Thursday and dropped in to visit Cliff Pope in hospital.

Mr. and Mrs. George Gascoyne were Edmonton visitors on Tuesday.

Mr. and Mrs. Eric Hagen and Aaron were weekend visitors in Edmonton as were Mr and Mrs. Wayne Schmutz and family.

Visitors over the weekend with Mr. and Mrs. Dick Erickson were Wade Barker, Laura Whitten, Dave Semeniuk and Michael Schmutz, all of Edmonton.

Mr. and Mrs. Lawrence Schmutz of Edmonton spent a few days last week visiting relatives at Sedgewick.

The sympathy of the community is expressed to the relatives of Mr. Mel Nelson who passed away on Sunday night. The funeral was to be held Wednesday at the Lutheran Church.

Mr. and Mrs. Guy Barclay have moved into the house formerly occupied by Mr. and Mrs. Babe Billow. The Billows have moved into Bill Wallace's mobile home.

Mr. and Mrs. Leonard Korth and girls were Sunday dinner guests at the home of friends, the L. Rittenhouse's at Alliance.

Mrs. Jim Davison was in Edmonton at the weekend.

Mr. and Mrs. John Brandingen were in Edmonton on Saturday. Mrs. Martha Pope accompanied them, to visit Cliff in hospital. On Monday, she accompanied Mr. and Mrs Mike Smith to Edmonton for another visit to Cliff, who is feeling much better.

Mrs. Janet Jean Bricker (nee Muirhead) drove her grandmother, Mrs. J. L. Muirhead to Calgary and Strathmore. They will be visiting relatives there for awhile.

Mr. and Mrs. Monte Keith and family were weekend visitors with relatives in Red Deer.

Mr. and Mrs. Porter O'Reilly have recently returned from a trip to Vancouver where they visited with Dr. and Mrs. Perverseff and Mr. and Mrs. Percy Baker who wish to be remembered to all their friends here.

Fall Fabrics now in

CORDUROY — PRINTS — POLYESTER ACRYLICS
• See our new selection !
FABRIC SALE — Clearance Summer lines
FORTRELS, 60" pastels .... yd. $3.99
OTHER FABRICS ON SALE

M-M Food Features

Prices effective September 18, 19, 20

Kelloggs RICE KRISPIES — 13 oz. .... 89c 17 oz. $1.09
Assorted BISCUITS, Sunland .... 3 for $1.00
CAMPBELLS — 10 ounce TOMATO SOUP .... 5 for $1.00
CATELLI'S — 7½ Ounce MAC & CHEESE DINNERS .... 4 for $1.00
FACIAL TISSUE, 200's .... 2 for $1.00
20 Assorted HERSHEY CHOCOLATE BARS .... only 89c
BURNS — 15 ounce WEINERS and BEANS .... ea. 59c
FARM FRESH EGGS — Strictly Fresh — City Prices

FROZEN FOODS
FRASER VALE STRAWBERRIES .... 2 lbs, $1.59
CAKES and PIES — Quality Products

SWIFT'S PREMIUM Sliced BACON .... pound $2.39
TOMATOES, red ripe .... lb. 39c
BANANAS, yellow ripe .... lb. 29c
APPLES, red Delicious .... lb. 49c

BEAIRSTO BROS.
PHONE 384-3741 SEDGEWICK

JACKET SALE CONTINUES on broken lines

HARVEST GLOVES .... lined or unlined
Economy Priced !
HARVEST SOX, Stanfields ... 2 pair $3.25
Many other Sock Lines
COVERALLS by Haughs, heavy duty $19.50
WORK BOOTS — RUBBER BOOTS — CANVAS SHOES
See our Family Footwear Selection

HARDWARE SPECIALS

COOKWARE SET .... special $29.95
3-piece Cast Aluminum - Super health. 1, 2 and 3 quart sizes, complete with lids. Regular $35.95.
PYREX COFFEE MUGS .... set of 4 $6.95
New style, complements Corelle Dinnerware. 9 oz. mugs.
PYREX CANNISTER SET $14.95
New style. 4 piece set – 1 pint, 1 quart, 1½ and 2 quart containers. Clear see thru pyrex with plastic lids.
STAINLESS STEEL SET $49.95
7-piece set, gift boxed. consists of 1, 2 and 5 quart covered saucepans, 5 quart Dutch oven with cover. The cover also fits 10" skillet. Triple-ply stainless steel with design. Regular $57.95.
MEN'S FLIGHT BAG .... special $19.95
Reinforced molded frame with internal braces, two roomy outer side pockets, leather tabs and straps, two hangers, light and strong. Blue only.
TOURIST TENT .... Fall Special $89.95
12 x 9 x 7 ft., external frame. Butyl-dri treatment. Regular $115.95. EXTRA SPECIAL PRICE
LAWN MOWERS .... ALL LESS 10%
Gas, Standard, Self-Propelled, Electric. Also, one 5 h.p. Riding Mower left. Buy now and save!

MARSHALL WELLS

Film starts new series

On Monday, Sept. 22nd, the general public is invited to view a new film "Successful Christian Living". Sponsored by area clergymen, the film will be shown at Sedgewick Anglican Church at 8:00 p.m.

This film is a preview of a Seminar for motivation-prone christians in the local church. Some of the comments from users of "Successful Christian Living" films are "Takes Christianity out of the theological humdrum and puts it into a vital, vibrating, achievable format." and "Even the preview film is a blessing".

You are invited to attend.

SHOWS AT SEDGEWICK

Saturday Matinees Only
SEPT. 20th — 2:00 p.m.
"So Dear to My Heart"
Family — Color

SEPT. 27th — 2 p.m.
Babes In Toyland
Family — Color

Legislative Library
Legislative Building
Edmonton

LEGISLATIVE LIBRARY SEP 26 1975 EDMONTON

The red X means time to renew

The Community Press

Single Copies — 15c Sedgewick, Alta. THURSDAY, SEPT. 25, 1975 Volume 67 — No. 8

HARDISTY C of C ACTIVE AGAIN

The Hardisty Chamber of Commerce monthly meeting was held in the Park Cafe on September 10th, 1975 at 6:30 p.m. in the form of a supper meeting. Minutes of the last meeting were read and approved.

Wes Pedlar gave a report on the Senior Citizens Home. Blueprints are in the architects office and plans for an early start on construction should begin in the near future.

Fred Crone gave an informative report on the progress of the new airstrip at Hardisty. Grading of the runway of 3000 ft. has been completed and paving will be completed in approximately one month.

The Agricultural Committee reports during Agriculture week, buttons and place mats will be made available for distribution by the committee. Doug Drever and Don Macfadyen will have these favors on hand.

The Recreational Board are urgently in need of new members and persons to replace the resignations of the past year. Anyone interested in the projects that are necessary to keep our recreation facilities in operation, please contact any member of the Chamber or members of the Town Council. Your immediate concern to this matter would be greatly appreciated.

All members are requested to notify Mrs. W. Frasier of new residents in and around the community of Hardisty.

(Continued on Page 10)

This photo is typical of the break-throughs experienced by Central Rams football team at Saturday's game. The Rams won over the high-rated Vermilion squad by a two-point margin. The game was the first game of the season on home ground. The Rams journey to Wainwright on Wednesday. Good luck!

Coal . . fuel of the future

by Kevin Peterson

The long-awaited provincial government policy on coal development appears to be just where it was a year ago - - several months or more from completion.

Energy Minister Don Getty said in a recent interview that prospects for proclaiming the policy before year end now appear dim. The complexities of balancing both old and new elements of Alberta's coal mining industry, coupled with increasing world demand for Alberta coal, are responsible for the decision to delay any policy.

Mr. Getty admits the lengthy delay is frustrating to coal mine operators: "I know if I were a coal operator I would be screaming like crazy".

But the government's desire to avoid a continuation of the traditional boom and bust cycle in the industry, coupled with a desire to keep traditional high-cost mines open, means the delay is necessary.

New coal developments in Alberta have been virtually halted since the Conservatives took office. The policy was relaxed recently when the vague East Slopes policy was announced and exploration and testing permits were given to some companies.

Other companies have already completed their exploration work, however, and now find their investment is tied up until the overall policy is ready.

Heading the list of concerns is a change in the ridiculous coal royalty of 10c a ton, a review started more than two years ago.

While the royalty was kept deliberately low to keep high-cost mines open, the government now finds itself in the embarrassing position of charging only 10 cents royalty on coal heading from other mines to Japan for more than $11 a ton. "We have to find a system that will produce a royalty that will not shut down the marginal mines while making sure we get enough money from the profitable ones," Mr Getty said. The province is also trying to devise a system that will attempt to force customers to buy a mix of both high and low quality coal from Alberta mines. While Ontario Hydro and Japanese interests will buy all the high quality – and cheap coal they can get, they want no part of the much more common low grade ore.

Mr. Getty wants to devise a system that will give them high quality ore only if they agree to also buy the lower grades.

The cabinet is also grappling with an energy board recommendation calling for the province to save known, cheaply-mined deposits for Alberta use. While the tactic would appear obvious, it will create more national debate when other provinces are told they will have to pay for fuel from areas that are expensive to mine and produce a costly product

Strome District News Items

Mr. and Mrs. Sig Johnson motored to Regina recently where they spent a few days visiting their daughter and family Bob and Maureen Bell, then travelling on to Swift Current where they visited with old friends.

Mr. and Mrs. Vern MacNamara of Edmonton and Lorraine Trisko spent the weekend at the home of Mr. and Mrs. Marvin Trisko. Gerald has been home to help with the harvesting.

Janet and Michael McCullough, Charlotte and Michael Lunse were at Mrs. Alice Pooler's over the weekend. I hear they have come up with a Strome champion-sized potato so far – 3 lb., 11 oz, outweighing a 3 lb., 9 oz. spud of Ike Morgan's. However, Rusty Robbins has a turnip that will make your potatoes look small – 18 pounds!

Miss Sandra Hauser of Edmonton was at the home of her parents, the Harold Hausers for the weekend.

The Senior Citizens are reminded of their monthly meeting to be held in the Elks Hall at 8 p.m. on Thurs. night. They hope to be in their new building for the next meeting.

Robert and Judy Hora of Edmonton are the proud parents of 7 lb., 6 oz. Robert Hugh born Sept. 14th, 1975. Grandparents, Ike and Bernice Morgan are rather beaming, too, over their first grandchild! But keep your chest in and your buttons on, Grandpa!

Mrs. Marilyn Munro, Mrs. Maizie Munro and several other ladies from Killam Baptist spent an enjoyable Ladies Retreat at Sundre Pioneer Ranch Camp this weekend. Wish I could have joined you.

Life membership presented to Tina

Sunday, Sept. 14th was the day chosen for the Sedgewick Golf Club's Men and Ladies' club championship play. The sunny skies and warm temperatures made for beautiful golfing but it was also good harvesting weather, thus all of our "farmer" members were missing!

The Championship consisted of 18 holes medal play and when all the scores were in and tallied according to the Calloway Handicap system, the trophy donated by Roger Klatt, professional of the Edmonton Riverside Golf Club was won by Erland Lindquist in the men's championship, and a plaque donated by John Stubbs, president of the local club, was won by Jackie Christensen for ladies championship. Congratulations to both!

Other winners of prizes were as follows:

Men's – Longest drive on No. 4 - Ed Watkins; Drive closest to hole on No. 2 - Fred Henderson; high score on No. 5 - Ernie Koehli; Most putts on No. 9 - Jim Hallum; Low gross - George Gabruck.

Ladies — Longest drive on No. 6 - Vivian Koehli; Closest drive to hole No. 2 - Dorothy Stubbs; Low score on No. 4 - Tina Blakeney; Most putts on No. 7 - Jean Gabruck; high gross - Jackie Christensen.

Another highlight of the day saw Tina Blakeney presented with a "Life Membership" in the Sedgewick Golf Club. The presentation was made by the President of the lady golfers, Vivian Koehli. Tina has been a continuous member of our club since 1930 and has always contributed willingly in whatever way was required. May you have many more enjoyable years of golfing, Tina!

A delicious pot luck supper, prepared and served by the ladies, was enjoyed by all.

And as a closing suggestion – "it would be very encouraging to have more members participate in this club championship for 1976".

Killam to use grant on four area projects

by Doris Milke

KILLAM — There was unanimous support for the suggested division of the Recreational-cultural grant money at the public meeting in Killam September 17th.

An earlier joint meeting of town council, Recreation Board, management facilities board, and Chamber of Commerce suggested: $70,000 be applied for to pay off the Agriplex debt; $30,000 for upgrading the arena ice surface, lobby and dressing rooms, and joining the arena to the complex; $20,000 for library facilities; and $20,000 for new park facilities.

There will be an estimated $140,000 grant money come to the Killam district over the next ten years if present plans are carried through. This money must be matched locally by a minimum of $140,000 or the equivalent in man-hours put into projects. The regulations spell out ways in which the government money is to be matched locally but generally it can be matched by locally raised money or by people donating time and labor to projects which counts as though they were contributing wages.

Chairman of the meeting, Mayor Gordon Hilker, said the turn-out was disappointing. Between 40 to 50 people were present including MLA Henry Kroeger who urged that budgeting for projects be carefully planned. He also advised that new library regulations are coming, and recommended this locality investigate the development of community airports. Airports come under a Federal Financial Assistance policy, not the provincial recreational-cultural program.

Appointed to the committee to apply for the provincial grant and to assemble all the plans, maps, legal informaion, and budget proposals for, the various projects were: George Bos, Allan Freadrichs, Sharlene Chevraux, Len Dutton, Arnold Saunders, Irene Fossen Doris Milke & Dorothy Stubbs.

RUBBER STAMPS
Made to Order
COMMUNITY PRESS

IN THIS CORNER..

The Song in the Heart

Last week in this column I spoke about "deep hurt" and said that: "Only wounded soldiers can bring healing to those in dark thoughts and spiritual despair." This week I would like to say something about the contribution that each of us can make toward healing the hurt of the world. It is a contribution that comes by the spirit of Christ, in response to His love. The contribution we can make is by having a 'song in the heart'. The message comes in a story I read some time ago.

One time there was a boy who loved music very much, but could not make music. His brothers could sing and play instruments, but his voice was squeaky and out of key. All he could do was whittle, and that did not make music. His ability to whittle seemed to be of little value.

At last unable to bear it any longer, and thinking about his ways with wood, he went to a violin maker and asked him if he would teach him to make violins. If he could not .play an instrument himself perhaps he could help someone else to make music.

The words of the violin maker are profoundly siginificant. "Come into the house", he told the boy, "and you shall try." The song in the heart is all that matters, for there are many ways of making music. Sime play violins, some sing, some paint pictures, some carve statues, while others till the soil and grow flowers. Each sings a song and helps to make the music of the world; you can make music too."

Taking hope from the old teacher, the boy set about to learn to make violins. He put his heart into his work whittling his hidden melodies into the wood, and his violins became famous. All over Italy and out to the world musicians said his violins were the best with tones that were mellow and haunting and marvelously sweet. People wondered at his secret; why his violins were the best.

But to Antonio Stradivarius, for that was his name, there was no secret. He knew his were the best simply because he put so much love into the violins he whittled out of wood.

So it is that each one of us, (though we may not be wounded soldiers) can have a song of healing for the hurt of the world. We have a song to sing, whether sweet or sad. In Jesus Christ it is a song of the heart a song of love that speaks to others and helps them in turn to make beautiful tones. Whether we sing, or whittle our melody does not matter, the world needs the music that each can make.

Rev. H. Allan Richards
Flagstaff Ministerial

USE THE CLASSIFIED ADS TO BUY, SELL, OR RENT

Church Services

Let The People Praise Thee, O God

SUNDAY, SEPTEMBER 28th

United Church of Canada
Strome-Killam Pastoral Charge
Minister: H. Allan Richards
Times of Services
Strome — 9:30 a.m.
Killam — 11:00 a.m.

Daysland Alliance Church
Phone 888-2109 or 374-3889
Sunday Services —
10:00 a.m. — Sunday School for all ages.
11 a.m. — Morning Worship
7:30 p.m. — Evening service 1st, 2nd and 3rd Sundays of each month.
Wednesdays —
7:00 p.m. — Prayer Meeting and Bible study.
Mel Dietrich, Pastor

Sedgewick Lutheran Parish
Bethania:
Family Worship 9:30 a.m.
Sunday School 10:30 a.m.
Trinity:
Family Worship 11:00 a.m.
Sharon:
Sunday School 10:00 a.m.
7:30 p.m. Church Council
P.S. Olson, Pastor

Seventh-day Adventist Church at Merna
Pastor: Gordon Miller
Sabbath School 10:00 a.m.
Worship Service 11:15 a.m.
Phone 742-3659

Presbyterian Church
Minister: Rev. Larry Lin, M.A.
Killam—Galahad Charge
Sunday Services —
Galahad — 9:20 a.m.
Killam — 11:10 a.m.

Killam Pentecostal Tabernacle
Sunday School 10:00 a.m.
Morning Worship 11:00 a.m.
Evening Service 7:30 p.m.
Tues.: Prayer and Bible Study at 8:00 p.m.
Fri.: Young Peoples, 8:00 p.m.
Pastor Gus E. Rankel, 385-3587

Killam Baptist Church
Bert Nieuwenhuis, Pastor
Manse Phone 385-3638
Sunday School 10:00 a.m.
Morning Worship 11:00 a.m.
Fellowship Hour 7:30 p.m.
Bible study and prayer service on Wednesday at 8:00 p.m.
Fridays: G.M.G. at 7:00 p.m. and Young People's at 7:30

St. Edmund's Mission Anglican Church
Rev. R. L. Conrad, Rector
Phone 888-3757
Hardisty 9:00 Holy Communion
Lougheed, 11:00 Morning Pr.
Killam, 2:30 Holy Communion
Sedgewick, 7:30 Candlelight Sung Eucharist
N.B. The Rector will be away from Sept. 29 to Oct. 8. In an emergency please call 888-3757 Hardisty.

United Church of Canada
Sedgewick Pastoral Charge
Merna 8:45 a.m.
Sedgewick 10:15 a.m.
Lougheed 11:30 a.m.
Minister: Rev. Robert Chappell

Church of the Nazarene
Lougheed, Alberta
Manse 386-3977
Sundays:
10:00 a.m. Learning Together
11:00 a.m. Family Devotion
7:30 p.m. Prayer Meeting
No Sunday evening service from July 27 - Oct. 5 inclusive. These services will resume on Oct. 12th.
2nd Wednesday of month:
8 p.m. Missionary Meeting
Renny Tombran, Pastor

The Community Press
Published every Wednesday at SEDGEWICK, Alberta
MONTE KEITH, Publisher Phone 384-3641
SUBSCRIPTION RATES: Canada—In 40 mile radius..$3.50
Outside 40 mile....$4.50 per year
Overseas and U.S.A.....$6.00 per year
Counter Sale.....15c per copy
Second Class Registration Number — 0725

Daysland Auction Mart
SALES EVERY FRIDAY
Owned and Operated by Russ Sheets and Dave Hutchinson
Always a heavy run of good Feeder and Weaner Pigs.
If you have anything to discuss or sell, contact:
Mike Zowtuk 688-2143 Holden
Russ Sheets 672-6461 Camrose
Dave Hutchinson 855-2161 New Norway
Herb Robinson 374-3757 Daysland
Bill Hrudko 672-3510 Camrose

— WANTED —
" FARMS TO SELL "
ANYWHERE IN COUNTY
LARGE — 8 to 15 Quarters, with or without buildings
SMALL — ½ Sections, with or without buildings.
(Have Buyers)
Flagstaff Realty Ltd.
Box 96 KILLAM, Alta.
OFFICE HOURS
Tuesday, Wednesday, Thursday and Friday
From 10 a.m. to 12 noon and 1 to 5 p.m.
Business Phone 385-3889 or call George Etty at Alliance
OWNED BY THE ETTYS

INTEREST FREE
to March 1, 1976, on all
John Deere 2130, 1830, 1120 & 920 Tractors
New Equipment
New J. D. Loaders in stock
New J. D. 20 ft. Heavy Duty Disc
New J.D. 700 Grinder-Mixer with hay att.
New J.D. 336 Baler
Complete stock of Sakundiak Grain Augers
• Used Equipment •
John Deere 3010, gas; 5020, diesel; 620, gas; 80 diesel Tractors Ford 9N Tractor
Case 1030 Tractor
J.D. 24T Baler Massey No. 10 Baler
New Holland No. 269 Baler
Used Combines
Case 800 Combine, S.P.
Massey 82, S.P.
Massey 27 Special S.P. Combine
FLAGSTAFF IMPLEMENTS Ltd.
Phone 385-3839 or 385-3592 KILLAM
"Your John Deere Dealer"

Business Directory

Dr. J.B. CLOAREC & Dr. G. COURTEAU
OPTOMETRISTS
Prof. Bldg., Ph. 672-3361
4849-49 Street, Camrose

Dr. BERNARD CLARKE
OPTOMETRIST
4817 - 51 Street, Camrose
(3 door south of Smith Clinic)
Camrose — Phone 672-2880

Dr. D.N. TWERDUN
OPTOMETRIST
Above National Home Furn. Building. 5061-50 Street
Telephone 672-3158, Camrose

LOSNESS AGENCIES
Complete Service in Insurance & Real Estate
Notary Public
Ph. 386-3741 Lougheed

FEE & SONS LTD.
COMPLETE FUNERAL SERVICE
TELEPHONE 385-3642
KILLAM — ALBERTA
Member Alberta Funeral Information Service

FLOWERS
Hansen's Mens Wear 384-3582
Thompson Drug, Ph. 888-3786
Borth Drug, Phone 385-3598
Fee & Sons, Phone 385-3642
Mrs. K. Larson, Ph. 386-3773
FRANKIES FLOWER SHOP
Camrose — Phone 672-4473

ACCOUNTANT
R. G. (Bert) MILLER
ACCOUNTANT
FARM — Tax, Returns Amendments, Valuations
BUSINESS — Accounting Services, Tax Returns
No. 11, Calbert Court
Sedgewick Phone 384-3646

Daysland kindergarden for another year

The Daysland Kindergarten have reorganized for the 1975-1976 term.

Mrs Clara Lohner is teacher with Mrs. Elaine Kroetsch assisting.

Seventeen Kindergarteners have enrolled, and any parents still interested in sending their children may contact Mrs. Lohner or Mrs. Reg Spiller. Kindergarten age is five years old before the end of February

Classes are Monday thru Friday from 12:50 p.m. to 3:30.

Monthly meetings are held with special guests to present new ideas or to help with any problems.

We would appreciate any comments which would give our Kindergarten a broader scope and provide an interesting Kindergarten year.

• • • • • • •

The Friendship Club held their meeting in the United Church social room on September 16th with 17 members present.

The President is holidaying in Ontario so Mrs Wendt, the vice president conducted the meeting The devotion was given by Mrs. Wendt.

A letter from Mrs. Boggs was read telling the ladies of the good time she is enjoying in Ontario. She has met several school friends she had not seen for over 60 years.

After the business meeting adjourned, the members each gave a short talk in how they spent their holiday. Mrs. Koetke gave three comical readings.

A delicious lunch was served by the hostesses Mrs. Midbo. Mrs. Kishlewich, Mrs. Larson and Mrs. Olsen.

Miss Dene Fischer of Edmonton who is a niece of Mr. and Mrs. Herb Robinson stopped in for a short visit while in town on business.

Mr. and Mrs. Jim McMurchy and family left for a holiday to visit with their parents in the Winnipeg area.

4-H Club

Heisler Hemmers Hold First Meeting

On Wednesday, Sept. 17, the Heisler Hemmers held their first meeting of the year. The meeting was opened with the 4-H Pledge and the singing of O Canada.

The new officers were elected as follows:
President - Lana Martz
Vice President - Laurel Badry
Secretary - Linda Martz
Treasurer - Shelly Sommers
Club Reporter - Joanne Loesch
Scrap Book - Donna Scheeler and Debby Henderson
Librarian - Connie Martz
Club Leader: Mrs. Linda Roth
Adult Committee: Mrs. Alma Martz, Mrs. Marion Sommer, Mrs. Betty Henderson, Mrs. Maxine Badry.

The next meeting will be held Oct. 2nd at 8:00 p.m.

—Reporter, Joanne Loesch

LETTERS TO THE EDITOR

To the Citizens from Killam, Lougheed, Hardisty, Sedgewick, Alliance and area.

Because of our extensive extra curricular transportation requirements, we find that the County transportation allotment is inadequate at this time. We have therefore decided to supplement our transportation budget by raising extra money.

We would therefore like to enlist your support in our upcoming bottle drive that is to be held Saturday, Sept. 27.

If you wish to donate any beer, pop, or liquor bottles, we will be going from house to house, just leave the bottles on your doorstep.

Thank you very much for your help and cooperation.

Yours Sincerely,
Bob Steadman
President of the Athletic Club

Polled HEREFORD & EXOTIC
CATTLE DISPERSAL
FOR
NORDAL HOLDINGS LTD., MILLET
AT 1:00 P.M. AT
CAMROSE AUCTION MARKET
Saturday, Oct. 4th
1 — Registered Bull, Silveron D Spidel 4F - P1513476, March 16/74. Sire: Move Domino Gold 19U. Dam. EWP Gold Lass 45R.
26 — Reg. Cows with reg. Bull and Heifer Calves at foot. Bred back Gelbvieh - Viking and MRI - Mr. Image and DST. Dutchman.
10 — Reg. 1973 Heifers, bred Gelbvieh - Viking.
9 — Reg. 1974 Heifers bred to Silveron D Spidel 4F.
2 — ½ blood Chianina Heifers, bred.
9 — Commercial Cows, bred MRI - Mr. Image, and DST Dutchman and Gelbvieh - Viking and Houston.
REFERENCE SIRES
Real Lighter 21 — 3K Superol Britisher 9B — Hazel Hedge Trumode Lad 15Y — Silveron D Spidel 4F — Bar WA VR Prince 10W — Beaver Nook Gold Dust 28U — Domestic Prince 22X — C V Woodrow Misch Lad 23T.
Good Quality Registered Polled Herefords.
To inspect the cattle before sale time, contact Al Nordstrom, 387-4376.
For catalogues and information, contact Auctioneers:
OTTO, DENNIS and GERRY STREBERG
Box 1505, Camrose Phone 672-1176 or 385-1746

WATER WELL DRILLING
AND SAND SCREENS
CONTACT
MOUNTAIN HILL DRILLING
Ph. 372-3809 Box 114
BASHAW, ALBERTA

ONLY A FEW LEFT
of the 1975 Model TRUCKS at the
lower 1975 price
Two 1975 GMC Halft Ton Trucks
One 1975 GMC ¾ Ton Truck demo
1975 OLDS Cutlass 'S'
Special Sale Price on — 1974 BUICK
Estate Wagon, loaded $5995.00
Regular price 6595.00
USED
1971 CHEV HALF TON, V-8, P.S. and P.B.
1974 GMC ¾ TON, V-8, P.S. and P.B., premium
1972 FORD HALF TON, V-8
1971 FORD XLT HALF TON, V-8, P.S. and P.B.
1972 CHEV. Surburban, V-8, P.S., P.B., priced to sell
1971 PONTIAC PARISIENNE BROUGHAM, V-8 power
1973 FORD GALAXIE 500, V-8, P.S., P.B.
1973 CHEV BELAIR, V-8, P.S. and P.B.
1970 PONTIAC CATALINA, 455 V-8, air conditioner
1964 CHEV VAN, fully customized
1971 HONDA 750, low mileage
HUNTER SPECIAL
1966 Bombardier Track Swamp Buggy
In new condition
MacLENNAN MOTORS Ltd.
Pontiac — Buick — G.M.C.
Box 88, KILLAM Phone 385-3565

ELEGANT MEDITERRANEAN CREDENZA STYLING
ALL NEW 1975 ZENITH SOLID-STATE
CHROMACOLOR II
with everything you want in a magnificent 26" console color tv
• BRILLIANT NATURAL PICTURE
• 100% SOLID-STATE CHASSIS
• PATENTED POWER SENTRY VOLTAGE REGULATOR
• SOLID-STATE ELECTRONIC TUNING

The RAPHAEL
All New
Reg. 1150.00
$999.99
ZENITH The quality goes in before the name goes on®
Killam Electric Ltd.

ENTERTAINMENT
featuring COUNTRY RAIN
[illegible]. and SAT. — Sept. 26, 27
KILLAM HOTEL

KILLAM FARM EQUIPMENT case
Your J. I. Case and David Brown Dealer
Salesmen: Maurice Hart and Jens Lindseth
B 4 You Buy Give Jens a Try

USED BALERS
Case No. 230 Baler — M-H No. 9 Baler
New Holland No. 66 — New Holland No. 270
New Holland No. 273 Baler

Used Versatile Auger, 6" x 35', elect. start
Good supply of Allied GRAIN AUGERS with engines or P.T.O.

USED GRINDER – MIXERS
One Awatonna Mixer and Mill
One Arts-way Mixer Mill
One Farmhand Mixer Mill

FORAGE EQUIPMENT
Jiffy Silage Wagon
One Anderson Bale Wagon
New Holland Bale Wagons

DEGELMAN DOZER BLADES NOW ON HAND
Place Your Order Early ! !

KILLAM FARM EQUIPMENT
Phone 385-3652 — Killam, Alta.

Heisler and District News

Mr. and Mrs. Joe Thallor of [illegible], Sask. spent several days [illegible] Matt Niehaus and Fred [illegible] homes.

[illegible] of Moose Jaw is spending some time with [illegible] Mrs. Theresa Schuster [illegible] the [illegible] club gathered [illegible] Theresa [illegible] sister [illegible] Mrs. Schuster celebrate [illegible] th birthday. [illegible] was enjoyed playing [illegible]. The lovely decorated [illegible] cake which was [illegible] was baked by Mrs. [illegible].

Ted and Eileen Degenstein had [illegible] from Chilliwack, B.C. [illegible] Eileen's sister Gwen and Ed Eckert with daughter Chris. Don and Darlene Fredrickson and sons of Edmonton were Sunday visitors.

Michael Larsu is attending N.A.I.T. in Edmonton.

Colleen Hihn received a scholarship of $75.00 for highest marks amongst those going in for a nurse, from the Daysland Auxillary. Colleen is taking her training at the Royal Alex Hospital in Edmonton.

Keith Hihn is taking his second-year training at NAIT as a Chef, while Reg Hihn is finishing his last year at the University in Pharmacy.

George and Denise Heinaranta and girls of Edmonton were weekend visitors with the George Fankhanel family.

Doris, Russell and Patty Anne Sveahun of Strome were visitors at the Lawrence Sunderman home. Little Patty Anne stayed a few days with her grandparents while Doris and Russell took a trip to Winnipeg.

Wayne and Wendy Sunderman of Edmonton were weekend visitors with Wayne's parents.

Mrs. Frances Niehaus is spending some time at the Wilfred Beulow home in Hardisty, babysitting her grandchildren as her daughter Darlene is in the hospital with the flu.

Mrs. Kay Eshpeter is a patient in the Galahad hospital. Nora Reuther was transferred to the Royal Alex with her broken [illegible] last Monday.

Mr. and Mrs. [illegible] Kroetsch attended the wedding of [illegible] in Duchess [illegible] the weekend, staying overnight with daughter Diana and Ted Phillip and grandson Lloyd in Olds.

Irvin and Evelyn Kroetsch and Bill Kroetsch also attended [illegible]

Colonel [illegible] and [illegible] Slavik [illegible] to their new home in [illegible] Ontario.

Mr. [illegible] and Mrs. Bill [illegible] of Edmonton were Sunday visitors with Norm and [illegible] Las[illegible] and family.

Mr. and Mrs. Joe Martz were supper guests on Sunday with Bob and Gail Blumhagen in Galahad.

Randy and Cody Martz of Camrose were home over the weekend.

A shower was held in the Elks Hall in honour of Dennis Wolbeck and Dixy Burkhard on Sept. 21st. Hostesses for the evening were Mrs. Clarence Beuthor, Mrs. Arnold Wolbeck Mrs. Reinold Kruchten and Mrs. Otto Wolbeck. Dennis and Dixy will be married Oct. 4th in Rosalind, with open house and dance to be in Heisler.

Ronnie Martz and Randy Roth of Edmonton were both home over the weekend. The boys are room-mates in Edmonton, taking third-year education at the University.

Mr and Mrs Sylvester Kuntz attended the baptism of their little great grandson Trevor James, son of Judy and Alton Suitz in Coronation. Godparents were Kenny and Karen Kroetsch.

[illegible] with [illegible] are [illegible]

[illegible] Terri Lyn [illegible] spent a few days with Mrs. [illegible], Mrs. [illegible] Brausen and daughter [illegible] of [illegible] are spending the week at the Brausen home.

Club Reports

[illegible]

A motion was [illegible] to hold the [illegible] at 8 o'clock. The next meeting will be O[illegible]

[illegible] catalogues are making the rounds for all [illegible] clothing and rags are [illegible] collected once more.

Meeting was adjourned and Mizpah benediction repeated.

Henry Curtis, on behalf of the U.C.W., presented a farewell gift to Mrs. Seward.

Hostesses for the evening were Dot Johnson and Marylyn Lorenson.

PHONES: Bus. 385-3868
Res. 385-2118
McGowan's Welding
Oilfield - Rig - Industrial
Portable & General Welding
☆ Welding Supplies
★ Blacksmithing
☆ Ornamental Iron
Killam, Alberta

Camrose & Killam Auction Markets

THURSDAY SALES AT KILLAM will START at 11 a.m. SEPT. 25th and EVERY THURSDAY THEREAFTER

FRIDAY, SEPT. 26th — 150,000 ft. Lumber sells at Westlock
FRIDAY, SEPT. 26th — Household Sale at 1:00 p.m. in Ferintosh for John Baron including good collectors' items
SAT., SEPT. 27th — Dairy Day at Camrose, 1:00 p.m.
SAT., SEPT. 27th — Saturday Sale featuring Household sale for W. Liesen at 10:00 a.m. at Camrose Mart.
SAT., OCT. 4th — Dispersal of Registered Polled Hereford Cows and Calves for Al Nordstrom of Millet, at the Camrose Market. PLUS regular sale.
WED., OCT. 22nd — Farm Sale, John Soihur Brosseau.
FRIDAY, OCT. 24th — Horse Sale at the Camrose Market featuring registered quarter horses.
SAT., NOV. 1st — Complete Dispersal of 80 Dairy Brown Swiss at Camrose Market.
MON. NOV. 3 — Charolais and Char. Cross Feeder Sale at Killam Auction Market.
TUESDAY, NOV. 18th — Exotic Sale at Killam. Phone or write for entry forms.

The Market for week ending Sept. 19th —
1110 cattle and 252 hogs sold. Market steady to 1.00 higher.

11 RWF strs [illegible]0 lbs 38.10	9 BWF strs., 726 lbs. 35.90
7 Char hfrs [illegible]10 lbs. 36.25	5 BWF hfrs., 870 lbs. 43.00
7 RWF strs., 10[illegible]7 lb. 40.80	14 RWF cows, 11[illegible] lb. 21.50
15 RWF cows 1194 lb. 20.75	12 RWF strs, 837 lb 39.40
22 RWF strs, 6[illegible]7 lb. 31.50	6 Char strs, 468 lb. 31.75
7 Char heifers, 470 lb. 28.50	

AUCTIONEERS
OTTO, DENNIS and GERRY STREBERG
Box 1606, Camrose — Phone 672-1496 or 385-3746

Help us to serve you better
'We've many ideas to make your farm a safer place to work'
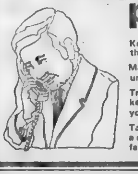
Keep all your fuel tanks in one place, on well drained ground that is easily accessible year round.
Make sure tanks are resting on strong, stable stands . . . under a yard light.
Trees, shrubbery and weeds should be kept clear of the area around your tanks.
Tanks should be located at a safe distance from any farm buildings.

RAY HORRICKS - - - LOUGHEED
CHARLIE LEWIS - - - KILLAM
You make it happen. United Farmers of Alberta

Flagstaff Lodge

Dorothy Heartberg and Mildred Jacobs visited with Mrs. Lillie Danielson.

Ann Bowden, Mr. and Mrs. Alex Moir of Edmonton visited Mr. and Mrs. Ben Weber.

Wanda Lindquist, Diane Videsjorden and Mrs. K. Cox of Lougheed took Miss Flo Barton back to the lodge.

Mrs. Kay Routledge, Mr. and Mrs. Mervin Skoberg of Lougheed, Mrs. Morte Odegard of Edmonton and Mrs. Gwenda Poyser visited Mrs. Lillian Skoberg.

We were very pleased and surprised to have Mrs. May Somers back to the lodge for a short visit. We hope to have her back to stay, soon!

Mrs. Olive Grieve of Lougheed, Mr. and Mrs. Wm. Heron, Jennifer and brother of Ponoka and Mr. Jim Heron of Rocky Mtn. House visited Mrs. Grace Heron and took her out for supper.

Shane Dallas and Terry Norndon of Calgary visited Mr. Hugh Murdock.

Mrs. W. Rutherford of Victoria B.C. and Miss Dianne Keichinger of Camrose visited Mrs. Mary Etty.

Terry Fisher and Kim Drager of Hardisty visited his grandma Fisher.

George and Laura Haas of Edmonton visited Wm. Reid.

George Vanghese of Wainwright, Bob Vickers of Hardisty, Leda Gosnel of Camrose, Lana Mayne, Arlene Baker, Tina Blakeney, and Rebecca McDermit of Duntroon, Ont. visited friends in the lodge.

Greg Sparrow visited his grandma Eva Aitcheson. Marguerite Gallety visited her grandma, Mrs. Edith Galletly.

Mrs. Ella Clouston is back from her holiday at Calgary and Edmonton.

George Riddock of Lougheed visited Mr. Phil Beazer and took him out for the afternoon.

Mr. and Mrs. Elder Danielson of Cooking Lake and Mr. and Mrs. Oswald Olsen from Camrose took Mrs. Lillie Danielson to the graduation of her granddaughter, Valerie Danielson, after which they went to the farm home of Mr and Mrs. Ross Danielson.

Mrs. Burden of Lougheed visited Mrs. Thomas. Mrs. bill Johnson and daughter visited Mr. and Mrs. Seward.

Mr. J. Alexander visited north of Strome at the Sather farm. Mr. Kapler and Mr. Hanson visited at Battle Bend and also at Camrose. Mr. Leo Tennis visited at Hardisty at his daughter's Mrs. Kay Vickerman. Mrs. Grace Palmer has gone to Edmonton for a few days.

Get well wishes to Mrs. Dinah Finnegan in the Killam Hospital.

Mr. and Mrs. J. Hallum and Tina Blakeney took Mrs. M. Redman to Hardisty to attend the Eastern Star for an official visit of the Grand Matron.

Killam News

Killam Public School

On Sept. 17th, Killam Grade 7 and 8 boys played a game of Flag Football against Galahad. Killam won 11 - 7, but it was a close game. Brad Lewis was Killam's star, making a touchdown, a convert and a field goal. Safety touch gave us one more point.

Galahad's Doug Blumhagen made a touchdown and safety touch.

Mr. Boutin, one of our teachers, and two Killam Grade 9 boys refereed.

• • • • • • •

The magazine sales are going well. Many kids have participated, and one especially. Colleen Fossen has sold $145.70 worth of magazines. Good luck Colleen -- sell some more!

Prizes will be awarded to top seller and prizes for number of magazines sold. All proceeds go to Students Union to help finance their various activities.

North West Trust
Guaranteed Investment Certificates

1 year	9¼%
2 years	9¼%
3 years	9½%
4 years	9¾%
5 years	10½%

Minimum - $500.00
Your Bonded Agent:—
SID JAMES,
JAMES Real Estate and Insurance
KILLAM, ALBERTA
Bus. Phone 385-3654
Res. Phone 385-3616
Member Canada Deposit Insurance Corporation

BUY QUALITY & SAVE TOO
BEEF IS YOUR BEST BUY IN PROTEIN
FRONTS .... pound 73c
SIDES .... pound 89c
HINDS .... pound $1.12
Custom Meat Processing
Phone Galahad (collect) 583-3760
GALAHAD MEAT MARKET
Phone 583-3760 — GALAHAD — Box 100

Killam Auxiliary

Mrs. Tweedy's visitors included Paddy Osback of Killam.

To visit Mr. Hepworth was T.L. Kenny.

George visited Harry Bonnett.

Visitors of Mrs. Selli were K. Snethun and Daryl, and Betty Bakken.

Mr. and Mrs. George Black and Mrs. E. Smith of Edmonton visited Mrs. Black.

Visiting Mrs. Emilie Sather was Mrs. Bertha Olsen of Daysland.

To see Mr. Percy Barton were Mr. and Mrs. Joe Coel of Calgary.

Visitors of Mrs. Brickman on September 11, to help her celebrate her 93rd birthday, were Harcourt and Eileen Hobbs of Lethbridge.

Mrs. Bish's visitors were Donna and Lila Oberg from Forestburg.

Visitors of Mabel O'Brien included Mrs. Karl Schuurman and Clara Schnettler.

Staff and patients would like to welcome Mr. T. Lien to the Flagstaff Auxillary.

Those who are celebrating birthdays in September are Mr. Solbak, Mr. Lyslo, and Mrs. Brickman. Happy Birthday!

Visiting Mrs. G.D. Wensink were John and Bea Wensink.

To visit Mr. E. Ilsley were E.W. Ilsley, Martha Nokleby, and Nels and Daisy Jensen.

Anna Bawden was in to see Mrs. Wilson.

To see Mr. T. Lien were Betty Bakken, Kay Snethun and Daryl.

Visiting Mrs. Vos was Mrs. S.J. Bohme and Mrs. McDonald.

PLAY BINGO
Every Wednesday
at Killam Elks Hall
Proceeds to Community Hall
8:00 p.m.

HURRY !!
Pick out your own floor plan, style, flooring, colours.
HOME BUILDER is building in Killam.
Move in within 8 weeks.
Apply to Box 99, Sedgewick

FALL and WINTER Coats and Jackets

● LADIES
● TEENS
● CHILD'S
BEAUTIFUL SELECTION OF — PANTS, SUITS & DRESSES
SAUNDERS VARIETY STORE
KILLAM — ALBERTA

BORTH Drug Mart
NAME BRAND Specials
Prices in effect until Wednesday, Oct. 1st

ULTRA-BRITE 150 ml (Large, Large size) 89c	LYSOL 14 oz. Spray - $1.49	AIR-WICK New Pkg. New Scent 2 for 99c
SHAMPOO 16 oz. Faberge Organics Wheat Germ & Honey $1.99	PHILISHAVE ELECTRIC RAZORS Double Head $19.88	PHILISHAVE ELECTRIC RAZORS TRIPLE HEAD $29.88
DRISTAN 15 cc Nasal Mist or 24's Tablets your choice 99c	ASPIRIN 100's 69c	ASPIRIN Children's 24's 2 for 49c

GIFTWARE
25% OFF on ALL STOCK
Watch for exciting new gift lines !

BORTH DRUG MART
"PRESCRIPTION SERVICE"
KILLAM & CAMROSE
Telephone 385-3598 — Killam

KILLAM SHEET METAL Ltd.

Plumbing — Heating — Air Conditioning
Lennox Furnaces and Air Conditioning
Meyers Pressure & Septic Tank Pumps
Water Softners & Water Iron Filters
Eavestroughing Installed
Lloydminster Septic Tanks
Propane and Natural Gas Installations

CALL US FOR A FREE ESTIMATE
BUSINESS PHONE 385-3877

AFTER HOURS EMERGENCY SERVICE
Heating—Gilbert, 385-3694 Plumbing—Jay, 385-3562

BEAIRSTO BROS.
PHONE 384-3741 SEDGEWICK

M-M Food Features

FLOUR, Robin Hood	20 lbs. $2.89
KEG-O-KETCHUP, Heinz	32 oz. $1.19
SUNLIGHT Detergent K	5 lb. $2.29
COFFEEMATE, Carnation	11 oz. $1.09
SPORK, Burns	only 85c
GINGER SNAPS, McCormick	2 lb. $1.29
CREMES, McCormick Asstd.	1½ lb $1.39
KETCHUP, E.D. Smith	11 oz. 29c
B.C. BARTLETT PEARS	lb. 29c
CARROTS	2 lb. package 39c
ONIONS, medium	2 lbs. for 49c
BOLOGNA, Swifts Regular or Jumbo	lb. 59c
BREAKFAST STRIP, Swift's	lb. $1.39
SLICED COOKED MEATS, Swift's	pkg. 49c

FALL FOOTWEAR NOW IN . . .
FELTS — SNOW BOOTS — RUBBER BOOTS
HIP WADERS — BREAST HI
Casual and Style Lines for All The Family

PARKAS for Harvest . . . . $19.50 to $21.95
Heavy Duty Duck. Sizes 38 to 50.
FALL JACKETS for Men, broken lines ... SALE PRICES
HARVEST GLOVES ..... pair $2.39
Canvas back, Lined, Leather face.
PIGSKIN LINED only $2.50
LEATHER COATS ..... only $59.95
By "Sprung". Heavy pile lining. Pile collar.
SNOW SUITS — SWEATERS — DOWN VESTS
WORK CLOTHES — PLAY CLOTHES — See our selection

HARDWARE SPECIALS

COMBINATION WRENCH SET ... $16.99
11-piece set, ⅜" to 1" triple chrome-plated drop forged wrenches. Precision machined, in deluxe vinyl roll-up.
CARPENTERS HAMMER only $2.79
By Stanley 16 oz Curved claw, bell face, wood handle.
DRILL BIT SET ..... only $5.39
13-piece set, 1/16" to ¼" by Fuller. In handy carry case.
STEEL TOOL BOX special $10.99
15x7x7", constructed of heavy gauge steel
STUDENT'S STUDY LAMP only $13.95
Black base, white parchment shade, glass reflector bowl.
STONEWARE COFFEE MUGS ea. 69c
extra large, attractive colors.
BISSEL RUG SHAMPOO . 68 oz. $3.89
For wall to wall rugs, richer, thicker foam for a drier application Takes out stubborn stains, safely.
MAC TAC, Decorator Vinyl yd. 65c
While it lasts!
TORCAN FAN HEATER $21.88
1500w, can be used as fan only. Nichrome wire element, adjustable thermostatic control.

MARSHALL WELLS

Sedgewick News

Mrs. J. Kortgaard, Mrs. Tiny Medisky and Mrs. Edith Brandingen left on Saturday for a holiday at the west coast.

Mr. Norm Rose and Mr. Don MacKinnon were in Calgary for a couple of days this week.

Mr. and Mrs. Ernest Osback have left for a vacation at the Okanagan in B.C.

Mr. and Mrs. Melvin Backen have just returned from a month's holiday in Oregon.

Mr. and Mrs. Jim Hallum visited with Mr. and Mrs. Howard Rombough in Red Deer to see Mrs. Elder of Calgary who was also visiting with the Romboughs.

Mrs. Mabel Hunter of Bentley stayed overnight at the Jim Hallum home on Monday.

Miss Vera Swainson is spending a few days at the farm with her brother, Mr. Bert Swainson.—

Mr. and Mrs. Ron Waugh (nee Marion Simpson) visited at her parents' home, the Roy Simpsons at the weekend. They took Mrs. Jean Barty back with them to spend a couple days in the city.

The Nelson Bergums rolled out the red carpet for Nelson's brother and his wife Mr and Mrs. Art Bergum from Tampa, Florida. They arrived at the International Airport on Wednesday evening to join the Bergum family in Graduation celebration for Brenda. Mr. and Mrs. Ken Schneider (nee Sandra Bergum) of Calgary, Miss Carol Anne Bergum and Miss Pat Ross of Edmonton were also guests of the Bergums for the weekend. A large group of friends was entertained Friday evening to give Art and Iris a chance to visit with Sedgewick friends, also brother Irving and his wife, Mr. and Mrs. Bob Vickerman of Hardisty, Mr. and Mrs. Lloyd Walmsley and Mrs. Benelda Flannigan (nee Walmsley) of Edmonton and Miss Carol Clarke of Calgary were among the Friday evening guests. Art and Iris lost the spotlight at midnight when Brenda and Tom announced their engagement. Congratulations.

Mr. and Mrs. Riley Baker of Kamloops B.C. are enjoying our golf course while they are visiting with the Vern Booths for a few days.

Mr. and Mrs. Wendolin Badry were Edmonton visitors on Tuesday.

Get well wishes to Mrs. Ruby Befus who is a patient in Killam Hospital.

Mr. Jim McGuigan who taught Social Studies here for the past three years, attended the Graduation Ceremonies on Saturday evening.

Here at the weekend were - Maureen and John Cheram, Marguerite Galletly of Camrose; Laverne Booth, Esther Randall, Danny Arbuckle, Pat Tookey, Lillian Tweedy, Doug French, Wendy Johnson, Mr. and Mrs. Roy Wilson and family, Mrs. Gwen Siep (nee Wilson) and Tricia, all of Edmonton, Donna Keith of Red Deer; Irene Korth, Valerie Danielson, Gordon Keith, all from Calgary.

Mrs. Martha Pope and Brent drove to Edmonton on Sunday and brought Cliff home from the University Hospital. Cliff had a hip replacement, and says he feels fine. Noticed him hiking up town Tuesday!

John Brandingen, Grant Cheram, Mike Smith and John Cheram attended the football game in Edmonton Tuesday evening.

Mr. and Mrs. Herb Leake of Red Deer were weekend guests at the Monte Keith home to attend granddaughter Donna's graduation. They were accompanied by Monte's aunt Mrs. Aida Penny of Vancouver.

Mr. and Mrs. Paul Bury of Beiseker, Alta. were weekend visitors with her sister, Mrs. Annie Hagen.

Adult Group Committee Meet

The second meeting of the Adult Group Committee for Sedgewick Scout Troop was held on Monday, Sept. 22 at the Calgary Power Office. All group executive members were present, as well as Len Kwasny, who has agreed to assist Mr. Keith in leadership of the Troop.

It was decided that Scouts will meet Monday, Sept. 29, at 7:00 p.m. in the Anglican Hall. Mr. Keith mentioned that the yearly Scout Fee of $11. included insurance for Scouts and Leaders at all Scout functions. Subsidizing Scout Fees was discussed and it was moved and passed that the Adult Committee will subsidize $6.00 of the yearly fee. Money will probably have to be raised to cover this cost. Uniforms were also discussed and Mrs. Harris will contact former Scout members and leaders to see if some used uniforms can be obtained.

Future development at the Sedgewick Lake area was discussed and a motion was passed that the Adult Committee put in a written request to the Sedgewick Kinsmen Club requesting that an area be set aside for Scout Wilderness area, which would be very beneficial to the Scouts.

Optometrist
290 Imperial Oil Building
10025 Jasper Ave. Edmonton
DR. D. A. MATHIESON
will be at the
VIKING MEDICAL CLINIC
TUESDAY, SEPT. 30th
For Appointment See
Medical Clinic

SEDGEWICK LAND and INSURANCE
★ Real Estate
☆ Insurance
★ Treasury Branch Agent
☆ Associated with Cormie & Kennedy, Barristers & Solicitors.
☆ Fishing & Hunting Licenses
RAY POTTAGE, Prop.

BROCK THEATRE - Viking
Weekday shows at 8 p.m. Saturday 7 and 9 p.m.

SEPTEMBER 27, 29, 30 SAT., MON., TUES.
Omar Sharif
"The Mystery Island of Captain Nemo"
Jules Verne's most fantastic adventure. Capt. Nemo and his never ending search for peace takes young and old alike in the famed submarine Nautilus into an adventurous journey to the ocean floor.
Family Adventure Color

OCTOBER 1, 2, 3 WED., THURS., FRI.
Glen Corbett, Morgan Woodward
"RIDE IN A PINK CAR"
A GI believed killed in Vietnam returns to his bucolic hometown only to come up against a reign of man-made terror. Contemporary Melodrama
Adult — Not Suitable For Children Color

CO-OP BRAND CASE LOTS

TOMATO JUICE	12 — 48 oz. tins $6.49
PINEAPPLE JUICE	12 — 48 oz. $6.99
MUSHROOMS, whole	24 — 10 oz. $9.99
BOSTON BEANS	24 — 14 oz. tins $7.95
STRAWBERRIES	24 — 14 oz. tins $13.99
ASST. SOUPS	24 — 10 oz. tins $1.99
MARGARINE, colored	3 lb. pkg. $1.19
COFFEE, reg., fine, whole roast	lb. $1.11
FLOUR, Harmonie	20 lb. bag $2.39
LIQUID DETERGENT	64 oz. $1.59

● CO-OP BRAND FROZEN FOOD SPECIALS

STRAWBERRIES	15 oz. tin 67c
COD FISH & CHIPS	24 oz. pkg. 99c
ORANGE JUICE	12½ oz. 2 for 89c
BREAD DOUGH white, brown	5 lb. $1.09

● MEAT SPECIALS (Also see unadvertised items)

SMOKED PICNICS whole	lb. 99c
WEINERS, bulk	lb. 69c
BEEF STEAKETTES	5 lb. pack $4.25
TURKEYS, utility 6-20 lb.	lb. 85c

Sedgewick CO-OP
Store 384-3765 Service Centre 384-3877

Galahad News

Mr. Frank Schamber of Edmonton was a guest at the D. Gamroths during the week.

Mr. and Mrs. Peter Miller were guests of their brother, Mr. and Mrs. Herman Miller of Sherwood Park.

Mr. Bob Hahn of Edmonton was a recent visitor with Mr. and Mrs. Peter Miller.

Mr. and Mrs. W. Wise were guests of their daughter, Mr. and Mrs. Dick Donald of Ponoka.

Mr. and Mrs. Peter Miller attended the Merle Haggard Show in Edmonton on Wednesday night.

Mr. and Mrs. Wayne Kuefler and family of Edmonton, Mr. Brian Kuefler of Drumheller, Mrs. Garry Fink of Forestburg were guests of their parents, Mr. and Mrs. Mel Kuefler on Sunday.

Domonic Gamroth, Alfred Winters and Bill Swaren were among those who went fishing this week.

Mrs. Marie Yandeau from Dawson Creek was a guest of Mrs. Martha Badry. Marie also visited many friends she knew when she lived here.

Mr. and Mrs. Grainger, Mr. and Mrs. McGuigan and family and Mr. and Mrs. David Gamroth, Mr. Gerrard and Peter Gamroth all of Edmonton were weekend guests of Mr. & Mrs Dominic Gamroth.

Mr. and Mrs. Ernie Gamroth and family were guests of their mother, Mrs. Katie Gamroth.

Mr. and Mrs. Donald Gamroth of Devon visited their mother, Mrs. Proxie Gamroth.

Miss Kay Pescod returned home after spending a few days in Calgary and Banff.

AGT GOOD NEWS PARTY LINE

● DINE 'N DANCE
The annual Golf Club wind-up Dine and Dance is an event of Sat., Sept. 27 in Sedgewick Community Hall. Storbakkens will supply the music. Tickets available from members.

● A PLAQUE PARTY !
A selection of 33 plaques, to be painted to your specifications, will be on display Sat., Oct. 4th, at 2:00 and 8 p.m. and Sunday, Oct. 5th at 2 p.m. at the home of Betty Stovin in Killam. Phone 385-3938 or 383-3876 for more details.

● DROP IN CENTRE
Hardisty Lions are conducting a raffle of a Rocker Recliner chair, the proceeds of which will go to the Hardisty Drop In Centre.

● CUBS & SCOUTS
Parents of Cubs & Scouts, or anyone interested in becoming involved, are asked to attend an organizational meeting on Monday, Sept. 29th at 8 p.m in the Killam Elks Hall. The Regional Director will attend. Coffee will be served. Parents must attend to register their boys.

● SCOUTS TO START
The first meeting of the Sedegwick Scout Troop, will be held Monday, Sept. 29 in the Anglican Church Hall at 7:00 All interested boys are welcome to attend.

● LIBRARY OPEN
Killam Library will be open Saturday afternoons, from 2 to 4 p.m. located in the Fire Hall.

PUT IT HERE
CALL OR WRITE THE EDITOR OF THIS PAPER TO INCLUDE GOOD NEWS OF EVENTS AND HAPPENINGS YOU WANT TO SHARE. COURTESY AGT

Killam News Items

Mr. and Mrs. Brian Kozicki of Edmonton are visiting mother, Mrs. Jean Bonar and family.

Mr. and Mrs. Gordon Barker of Edmonton spent the weekend with mother, Mrs. Lars Erickson and family.

Mr. and Mrs. Oscar Pederson were Calgary visitors with Miss Kay Almquist.

Deepest sympathy of the community goees out to Mrs. Mary Renshaw and family in their loss of Mr. Renshaw on Wednesday, Sept. 17th.

Congratulations to Constable Larry Erickson and Miss Valerie Kercher who were married on Saturday, Sept. 19 at Alliance United Church. Open house and dance were very well attended with friends and relations from near and far. Larry and Val will make their new home at Meadow Lake, Sask.

Mr. and Mrs. Clarence Erickson of Olds spent the weekend with mother, Mrs. Bertha Erickson, Mr. and Mrs. Joe Scott and Mr. Ed Erickson.

Constable Ed Hiscock and Miss Sherry Hiscock of Red Deer and Constable Jim Turner of Meadow Lake, Sask. were weekend visitors to town and attending the Erickson - Kercher wedding.

Visitors with parents, Mr. and Mrs. Ted Erickson, and attending the Erickson - Kercher wedding were Mrs. Gilbert Erickson and Mr. and Mrs. Dan Riley of Edmonton, and Mrs. Gordon Keindorfer, Mr. Marvin Erickson and Carol-Ann of Calgary.

Visitors with parents, Mr. and Mrs. Bill Morgan, were Mr. and Mrs. Jerry Weisgerber and Mr. and Mrs. Doug Morgan.

Get well wishes go to Mrs. Allan Fossen who is a patient in the University Hospital.

USE THE CLASSIFIED ADS TO BUY, SELL, OR RENT

FOR SALE
NEW HOMES IN SEDGEWICK

Modern 3 Bedroom, 1152 sq. ft., galley Kitchen, "L" Living and Dining room. Large entry, with lots of closets and shelves. Full height basements c/w plumbing for extra bath and laundry.
Prefinished exteriors, with quality clad windows, never require painting.
A.H.C. approved, under new Certification Program, including 5 years warranty.

CONTACT DATS DEVELOPMENT LTD.
384-3646, SEDGEWICK 458-1110, EDMONTON
or Write: P.O. Box 283, St. Albert, Alberta

T'NT® for '76.

Take a good look.

T'NT has always been one beautiful sled. And this year's version delivers more than ever of the solid all-round performance T'NT is famous for. With these improvements for '76.

A longer chassis and Torque Reaction* slide suspension for greater high speed stability, more comfort.

A shorter, tapered crank-shaft extension on the Rotax 340 engine for better resistance to stress.

A tougher, wider drive belt. Thicker engine shear mounts. Isolated fuel pump. An effective hand primer.

And a lot more.

At your Ski-Doo® dealer's, now!

BOMBARDIER ski-doo
world's no.1 selling snowmobile
*®Trademarks of Bombardier Limited

HARDISTY MOTORS
HARDISTY — ALBERTA

CLASSIFIED ADS WORK WONDERS

FOR SALE

FOR SALE — Good weaner pigs; Young chickens, alive or dressed. Also, 1960 1 ton truck, V-8, dual wheels and box. Reason for selling: no hoist. Phone 384-2197. 7-4p

FOR SALE — 1971 310 John Deere Backhoe and Loader. Diesel engine in good condition. Call 583-3974. 4tfn

FOR SALE—1967 GMC School Bus, camperized. Fully self-contained. Excellent shape. $4500.00. Also 16-ft. Fibreglass Boat, 75 hp motor, with trailer. Ph. 889-3795, bus., 889-3794, res. 8-1p

FOR SALE—Swather canvasses, 40¾" by 288"; 2 Chevy IIs, one in good running condition, one for parts; Two snowmobiles without motors; Go-cart without motor; Massey Ferguson Sickle sections 15c each; Assorted bearings. Phone 384-2280 after 6:30 p.m. 8-2p

FOR SALE — 1964 Allis Chalmers 13½ ft. Double Disc, dual wheels. Phone 385-2140 or 385-3971. 8-2p

FOR SALE — 1963 Ford ½ ton, standard, 6 cylinder, excellent running condition. Phone 385-3798. 7-3c

FOR SALE — 13x28 Ten Ply Tires, as new. Phone 883-3692 evenings. 7-2p

FOR SALE — Two used Dryers by Westinghouse, $69.00 and $79.00. Apply at Coutts Hardware, Forestburg. 7-2c

FOR SALE — Older 8 x 30 ft. General Trailer. $1900.00. Phone 888-3785. 7-4c

FOR SALE BY TENDER — The Council of the Town of Hardisty invites tenders for the purchase of the following land and building: Lot 7, Block 2, Plan 915R, Town of Hardisty, know locally as the Pool Room building. The building may be inspected by contacting the Secretary Treasurer during business hours. Tenders to be submitted to the Town office on or before Oct. 31, 1975, and to be sealed and marked "Tender". Terms Cash. Upset price $2500.00. The highest or any tender not necessarily accepted.
W. S. Pedlar, Sec. Treas., Town of Hardisty. 7-1c

FOR SALE — Two Ski Doo suits, girls sizes 10 and 12, in A.1 shape. Dark blue. Phone 583-3[illegible] 6-1p

NORTH WEST TRUST CO.
Rates in effect on
ON GUARANTEED INVESTMENT CERTIFICATES

1 year	9¼%
2 years	9½%
3 years	9½%
4 years	9¾%
5 years	10½%

Agent:
John Brandingen
Phone 384-3789 Sedgewick

FOR SALE

FOR SALE — Twelve Suffolk cross Ewes, coming three years old. Also, one portable hog and sheep weighing crate. Leslie Ball, 384-2109. 8-1c

FOR SALE — Quantity used 2x10 Fir; one 87x45" Lowen window, harwood frame, sliding glass; 1963 Ford 36 passenger bus, with or without seats. Suitable for camper. Phone 384-3884 bus., or 384-3833 res. 8-2c

FOR SALE — John Deere 96 P.T.O. Combine, good working condition. Also, 20 ft. Morris Rod Weeder. Apply Rolf Jacobsen. 384-2400. 8-2p

FOR SALE — 1963 G.M.C. ½ ton truck. Good running order. Phone Bud Horinek, 384-3924 days, 384-3803 evenings. 8-2p

FOR SALE — Should you need any Avon Products before I call, please phone me at 583-2241. Olive Washburn. 8-1p

FOR SALE — Two bedroom home in Killam, 1175 sq. ft. Screened patio. Additional bedroom, bathroom, and shower in basement. Water softener. Garage and storage shed. Large garden plot. Fenced yard. Ph. 385-3532.

RESTAURANT
ALLIANCE
Land, Building, all small wares and equipment, recently renovated, on Main Street. With living quarters. An ideal opportunity for couple. Too much business for present single operator. Asking $20,000., a fraction of its value. For further information call collect to Don Helmers, 433-1468, evenings, 446-1347, Edmonton, Alta. 6-5c
CUSTOM REAL ESTATE
10139 Whyte Avenue

FOR SALE — 1969 12x56 ft. Mobile Home, excellent condition. Located in Killam trailer park. Phone 385-3925 8-3c

FOR SALE — Elevator for Salvage. Phone 649-3162 or George M. Lansdell, Mundare. 6-4c

FOR SALE — All sizes of Tires Batteries and Filters for your car, truck or tractor. Farm fuels, lubricants, fertilizers, weed sprays, carbyne, baler twine, cultivator shovels and rod weeders - Drever's Gulf Service, Ph. 888-3555 Hardisty After hours No. 888-3664 21tfnc

NO CASH DOWN
Regular your choice of fully furnished 3 bedroom 14 wides and double wides. For free credit cheque call: Southridge Mobile Homes 9115-63rd Ave
Edmonton, Alberta
Phone 436-1153 tfnc

FOR SALE — Central location on nicely treed lot — Two bedroom home and a single garage immediate possession. For further information call Sedgewick Land & Insurance at 384-3639 or 384-3814. 8-tfnc

FOR SALE — Deluxe Model 37 Ithaca pump, 16 gauge Shotgun with leather case, reloading tools, wads and shells. Total price $125.00. Phone 888-3781. 8-2p

HELP WANTED

HELP WANTED — Meat Cutter, counter work only. Accomodation available. Also, Grocery cashier wanted. Apply Bell's Foods Ltd., Coronation, Ph. 578-3571. 8-2c

STEWART MANOR — Resident Manager and Caretaker required for eight suite apartment block. Position is particularly suited for a mature couple interested in managing and maintaining a desirable place of residence. Salary negotiable.Contact R. C. Stewart, 12 Maplecourt Cres. S.E., Calgary, Phone 271-7548. 8-tfnc

CONTRACT FOR CARETAKING SERVICES —
Caretaking services are required for the Alliance School. Successful contractor will be responsible for the following:
To maintain in a neat, clean, tidy and sanitary condition all school buildings, contents and equipment. Maintenance of school grounds, lawns, hedges and planted areas. Repair defects or damage of minor nature and care of all heating, plumbing and playground equipment.
Payment for caretaking services is in the amount of $7,800.00 annually and reviewed Jan. 1 of each year. For further details, please contact the County office.
Caretaking services will start on a date mutually agreed upon between the contractor and the County.
Applications for caretaking services will be received by the undersigned up to 5:00 p.m., October 6th, 1975.
Grant A. Cheram,
Assistant Secretary-Treas.,
County of Flagstaff No. 29,
Sedgewick, Alta. TOB 4C0

WANTED — Babysitter by October 1st for a four-year old boy, 9 to 5, Monday to Friday, in Alliance. Phone 384-2222 evenings. 7-2p

WANTED—Killam Kraft Klub needs a person who is qualified to teach Ceramics — hand moulding, potters wheel, mould pouring and glazing. Once a week for 10 to 20 weeks. Any interested, qualified person, please contact Jean Bergeson at 385-2186 or Shirley Fossen at 385-2101 by Sept. 29, 1975.

HELP WANTED — Ice maker and Maintenance man for Killam Curling Rink. Duties to commence approximately October 15th, 1975. Apply in writing before Oct. 3rd to: Box 293, Killam, Alta. 6-3c

ICE MAKER & CARETAKER WANTED — At Forestburg Curling Club. Starting date approximately Oct. 20, 1975. Salary negotiable. Interested persons please contact, in writing, Mr. Ross Banks, Box 187, Forestburg. 6-3c

WANTED

WANTED TO BUY — Good Used Mobile Home. Prefer propane furnace, electric stove. Phone 833-2593. 7-4c

WANTED TO BUY — Holiday Trailer, 14 to 16 ft. Phone 383-3645. 7-2c

WANTED — Custom Combining. Phone 386-3738 7-2c

WANTED — Ditching. We are equipped with a backhoe to handle all your ditching requirements. For Cattle Waterers or Sewer and Water Installations, give us a call for a free estimate. Phone 879-2284. Joe's Ditching, Alliance. 30-tfnc

LOST & FOUND

FOUND — Ladies wrist watch near Sedgewick School. Owner may have same by identifying and paying for this ad at the Community Press office. 8-2c

Farms for Sale

CAMROSE, N.W. 147 acres. Best quarter section with buildings which includes a modernized two bedroom house, located on a main highway, eleven miles from Camrose. With 100 acres under cultivation, this is an ideal gentleman farm. There is also subdivision potential which adds speculative value to this property. One or two additional quarters could also be purchased together or separately in the same section.

DAYSLAND AREA, 318 acres There is 251 acres under cultivation on this ½ section located 28 miles east of Camrose on a main road. This is an ideal mixed farm with a good barn, hog house garage and storage for 8000 bushels of grain. Price includes a modern 1 bedroom home with stove, fridge and deepfreeze. $64,000.

BRUCE — 610 ACRES
300 acres under cultivation. Mixed farm with good house and outbuildings. $85,000.

STROME — 800 ACRES
Mixed farm with 250 acres cultivated 100 acres brushed so more land can be broke. Modern three bedroom home barn, cattle shed, double garage, $110,000.

DAYSLAND — 1132 Acres
This productive grain farm has approx. 1000 acres under cultivation, with half in summerfallow. There are 2 sets of buildings. A large quonset machine shed, feed lot, cattle shed and small modernized house is located on the home quarter. Farm machinery may be negotiated for.

For further details on the above properties, call Otto Paulgaard, 672-4675, Camrose, Alta.
P. J. TOOLE &
COTE REALTORS
Land Division — 1716
Calgary, Alberta T2M 0L7
Phone 284-3331 (24 hours)

LEGAL NOTICES

In the Surrogate Court of Northern Alberta
Judicial District of Red Deer

IN THE MATTER OF THE ESTATE OF GUSTAV BLUMHAGEN, late of the Village of Castor, in the Province of Alberta, who died on the 20th day of March, A.D. 1975.

TAKE NOTICE that all persons having claims upon the estate of the above named, must file with the undersigned the solicitor for the executors of the above estate, by the 3rd day of November, A.D. 1975, a full statement of their claims and of securities held by them.

ROBERT C. DAY,
Barrister and Solicitor,
307, 10012 Jasper Avenue,
Edmonton, Alberta.
Solicitor for the executors. 8-2c

PUBLIC NOTICES

Farmyard Gas Installations
Ask us for a quote on your farm's gas installation. We are equipped to ditch and install your risers and gas lines. For further information, contact Doug Friend, Phone 384-3911, Sedgewick. 31-tfnc

CAMERON'S SHOE REPAIR
Knife Sharpening
Tarps, swather canvasses and leather good repairs.
Evenings and Saturdays
Phone 384-3774 Sedgewick

HOG SHIPPING
DATE CHANGE
Due to low production of hogs we have had to change our shipping schedule to twice a month. We will except hogs at our yards for shipping every 2nd and 4th Tuesday of each month commencing February 25th, 1975.
For further information, please phone 385-3662 or 385-3631.
Henry's Transport Ltd.,
Killam, Alberta. 28-tfn-c

ZENITH & CURTIS MATHES
Sales and Service
Stereo tapes and records
accessories and service
Tape decks in stock
Ask about our 4 year total warranty
For Selection Service & Savings
CHROMEX Electronic Servicing
Phone 582-3505, Forestburg

CAMPBELL'S TRANSPORT
Daysland, Alta.
Hog Shipping days:
Monday and Thursday
Deliveries until 10 a.m. 48-12p

Richard D.
McCONAGHY
B.A., L.L.B.
BARRISTER, SOLICITOR, NOTARY
wishes to announce his attendance at
NO. 11, CULBERT COURT
Sedgewick, Alberta
THE THIRD SATURDAY OF EACH MONTH
10 a.m. – 4:00 p.m.
Telephone 384-3[illegible]

CLASSIFIED ADS WORK WONDERS

PUBLIC NOTICES

[illegible] Maintenance [illegible] well repairs, [illegible] 8-1c

[illegible] DITCHING
[illegible] WORK
[illegible]genast
Phone [illegible] Galahad

THE [illegible] STALL
[illegible] Powder River [illegible] On display now. Open 6 days a week. Phone [illegible] 24-tfn-c

KILLAM [illegible] & GENERAL REPAIR — Dick Kinzer
Yes, we repair tarps and tents
1 door [illegible] Killam Hotel
[illegible] 5-3621. tfn

FOR LIVESTOCK HAULING
Contact:
Gordon's Trucking,
Gordon Coates, Lougheed.
Phone 386-3753 tfnc
Hog Haul every Wednesday

SHIPPING HOGS from Strome on Thursdays
Hog Marketing Board regulations require that cut-off time for receiving hogs be 12 o'clock noon. Therefore, all hogs being delivered must be at the Stock Yards by noon. For pick-up service, kindly phone 376-3507 or 376-2114 the day before.
Dave Lorenson, Strome 26tfn

CARDS OF THANKS

I would like to thank the nurses and staff of St. Mary's Hospital, as well as Dr. Reikie for the care given to Mrs. Finnegan while a patient there; also to those who visited her and sent fruit, flowers and cards. Your thoughtfulness was greatly appreciated.
Mrs. June Thompson and family.

Sincere thanks to our families [illegible] thoughtfulness in showing us such a nice evening and lovely supper on our anniversary. Thanks Kids.
Love,
George and Elsie Stuart

I wish to thank the Doctors and [illegible] the excellent care [illegible] shown to me during [illegible] recent stays in the Hardisty General Hospital. A special thanks to the ambulance drivers, those who visited me, sent cards, flowers and gave my wife rides and offered her rides. It's all appreciated very much by us, and will always be remembered. Thank you.
[illegible] Haugen

I wish to express my sincere thanks to all my neighbours, friends and relatives for all the help and concern shown me since my accident. A special thank you to Mary and Hugh, Roddy, Brian and Johnny. Also for all the cards, fruit baskets, etc; to Drs. Kumar and Kierans, Sisters, nurses and staff at the Galahad Hospital for the good care and kindness shown me, and the staff at the University Hospital. All was greatly appreciated. Thank you again.
Clarence Wold

IN MEMORIUM

[illegible] — In loving memory [illegible] Grand[illegible] Grandmother [illegible] who passed away Sept. 29th, [illegible]
[illegible] away the edge of [illegible]
but memory [illegible] back every [illegible]
Ever remembered, ever loved by her [illegible] grandchildren and their families.

COMING EVENTS

★Sedgewick Curling Club will hold their annual Dance on Sat., Nov. 7 in the Community Hall. Music by "Sparky Hoffman". Tickets available from Curling Club members. 8-1c

★Household Variety Bingo at Lougheed Community Hall October 13 at 8:00 p.m. Advance tickets available at Smith's Service, or phone 386-3757. Sponsored by the Lougheed Agricultural Society (Arena Fund) 8-2c

★ Killam Community Church School will hold registration for its members on Sept. 26, at 2:15 p.m. in the school gymnasium. 8-1c

★ You are invited to a "Wall Plaque" party at the home of Betty Stovin, 4910-50 St., Killam. A selection of 33 plaques which will be painted in your choice of color will be on display on three separate occasions, for your convenience. Times: Sat., Oct. 4th at 2 and 8 p.m.; Sunday, Oct. 5th at 2 p.m. For further information phone Betty Stovin at 385-3936 or Helen Niehaus at 385-3873. Coffee will be served. 8-2c

ANNOUNCEMENT

Mr. and Mrs. Eldon Stenson of Forestburg are pleased to announce the forthcoming marriage of their daughter, Nancy Lynn, to John William, son of Mr. and Mrs. William Sandmaier of Forestburg. The wedding will take place Sat., September 27, 1975 at 7 p.m. in St. Mary's Catholic Church, Forestburg. We wish to invite relatives and friends to a social evening at 8:30 p.m. followed by a dance at 9:30 p.m. in the Forestburg School Auditorium. 8-3p

ANNOUNCEMENT

Mr. Norman Rolf of KNAUT ROLF & BURGESS, Barristers Solicitors & Notaries, Camrose will be in attendance every Wednesday at Killam from 1:00 p.m. to 5:00. Phone 385-3654.

HANSEN
Denture Clinic Ltd.
Ray K. Hansen
Certified Dental Mechanic
5107 - 50th Avenue, Camrose
Bus. 672-2654 Res. 672-3498

COMING EVENTS

★ Hardisty [illegible]

★ [illegible] Church annual Fowl Supper, Thursday Oct. 30th, from 5:30 to 7:00 p.m., at the United Church Hall 8-1p

★ Sedgewick Golf Club annual [illegible] Dance on Saturday, Sept. 27th, in [illegible] Community Hall. Music by the Storbakken Orchestra. 8-1c

★ KILLAM LIBRARY — in the Fire Hall, will from this Saturday on be open from 2 to 4 p.m. Saturday afternoons. Watch for an announcement of evening Library hours too. 1p

TAKE NOTICE

[illegible] in virtue of the [illegible] Sedgewick to erect [illegible] on the NE quarter of section 6, [illegible] Range 12, West of the 4th Meridian.

[illegible] notice.

[illegible] for the proposed [illegible] County Office during [illegible]

D. [illegible], Development Officer
This [illegible] day of [illegible], 1975

Advertising Pays!

OLSON'S Agrisupplies
ARE IN
Camrose & Killam

Our bulk blending fertilizer plant is now being constructed in Camrose, just south of the Alberta Wheat Pool.

We also operate the Elephant Brand bulk fertilizer plant in KILLAM.

— CALL US NOW ! —

WE OFFER
- High quality 16-0-0 and 11-55-0
- Soil sampling
- Crop programming
- Avadex and Treflan seed treating

This is our 'BIG A' FLOATER —
with 1000 gallon tank and 50 foot boom

Have the "Big A" custom apply your Avadex and Treflan this fall, to save you time next spring. It does a fast and accurate job over all types of terrain and in the more adverse weather conditions.

OLSON'S Agrisupplies Ltd.
Present location: 2 miles north on first country road on Western outskirts of Camrose, then ½ mile west.
Telephone 672-4238. Call us Collect from Killam and area
CAMROSE and KILLAM

Continued from Front Page

HARDISTY CHAMBER OF COMMERCE REPORTS

Our next monthly meeting will be a general annual meeting. This is to be held in the Park Cafe at 7:00 p.m. Tickets for the supper meeting are available from Mrs. J. Moran or phone her for your reservation, 888-3536. All committee members that are responsible for reports on their committee are expected to bring an annual report to this meeting. There will be a guest speaker. We will be pleased to welcome any new members, and welcome support for our Chamber.

South Hardisty News

Mr. and Mrs. Don Gillespie and Mrs. Minnie Reed from Stettler, Mrs. Bernice Tillmar, Mrs. Lillie Swanson and Mrs. Daisy Jensen were all callers at the Gus Johnson home last Sunday.

Mr. and Mrs. Vernon Burpee and family of Sherwood Park were weekend visitors at the Herman Burpee home a week ago.

Mrs Martha Nokleby accompanied Mr. and Mrs. Nels Jensen to Sedgewick and Killam last Tuesday. While in Killam, visited at the Auxilliary with Mrs. C. Ilsley, Otto Korth and Chris Paulson. It's nice to see Mrs. Ilsley getting about in a wheel chair and looking good.

Kroeger Bros. from Consort landed in the Gus Johnson driveway last Tuesday causing some excitement.

Sympathy of the community is extended to the Renshaw family on the sudden passing of Vincent last Wednesday.

Mr. George Whitelock was a dinner guest with Nels and Daisy Jensen last Thursday. Mrs. Iris Whitelock was a Thursday morning caller.

Mrs. Jean Gibson and Aunt Anna from Edmonton were weekend visitors at the Gus Johnson home. The ladies were Friday afternoon callers with Leona Whitelock and coffee visitors at the Jensen home.

Mr. and Mrs. Grant Dafoe and family were supper guests with her parents, the Nels Jensens last Friday.

Mr. and Mrs. Doug Sakaluk and children from Edmonton were weekend visitors at the Nels Jensen home.

Mr. and Mrs. Howard Hutchison of Whitecourt and Mr. Robert Campbell of Lougheed visited Martha Nokleby last Saturday. Howard lived in the Nokleby house as a child and was back to see the old home.

Mrs. Henry Steadman visited her mother in Edmonton for a few days last week.

Sorry to hear that Mrs. Marion Birbeck and Mr. Conrad Hagen are patients in the hospital. We wish them a speedy recovery.

Mr. Lynn Steadman and a friend were home for the weekend.

Seen in Hardisty for the Vin Renshaw funeral were Mr. and Mrs. Ivan Downie, Mrs. Howard Stoner and Mary, Richard Downie from Edmonton, Mrs. Lizzie Rittenhouse from Sylvan Lake, Mr. and Mrs. Reg Johnson and Gail from Red Deer, Les Rittenhouse of Alliance, Mr. and Mrs. Art Woodlake of Camrose.

Miss Nancy Steadman visited with her parents, the Wm. Steadmans for the weekend.

DID YOU FORGET?

There i$ a $mall matter which $ome of our ubcriber$ have apparently forgotten. To u$ it i$ nece$$ary in our bu$ine$$. We are very mode$t and do not wi$h to $peak about it.

FOR ALL YOUR GRAIN HAULING NEEDS, CALL:

Fran's Hauling

PH. 888-2216, HARDISTY
PH. 386-3791 LOUGHEED

CHECK OUR FALL FLYER FOR

BONUS VALUES

IN THE MAIL NOW

7½ in. Circular Hand Saw ... $52.88
11 piece Wrench Set, ¼ to 1 in. $16.88
Electric Wall Clock $8.88
Student's Study Lamp .. $13.95
Many other in-store Specials

ANDY'S HARDWARE

PHONE 386-3766
LOUGHEED, ALTA.

Beer Garden & Bar-B-Q

COME and BAR-B-Q YOUR OWN STEAK
Choose from our menu, or if you prefer, bring your own selected steak and have the use of our facility Free Of Charge.

16 oz. T-BONE $3.50
12 oz. T-BONE $3.00
ROUND STEAK $2.50
HAMBURGER on bun 80c

OPEN: Monday to Saturday, 10:30 a.m. to Midnight
Available at extra cost:
Baked Potato .... 25c Salad 25c
Extra Butter .... 5c Bun 25c

PLANNING A GROUP PARTY OR GET-TOGETHER? THEN PHONE AHEAD FOR RESERVATIONS.

Party Ice Now Available

DOUBLE L HOTEL

Telephone 386-3949 Lougheed

News from Lougheed and District

(Mrs. Mildred Clouston)

Mr. Paul Forberg was home last weekend from Edmonton. Mr. Victor Lindquist was also home.

Miss Anne Clouston and friend Delora Robertson came up to take Mrs. Ella Clouston back to Calgary for a visit.

Glad to see Richard Reis is back home after being in St. Mary's Hospital in Camrose.

Sorry to hear that Edwin Albrecht had the misfortune to lose the tips of three fingers on his right hand in a swather accident last Friday. He was to be a patient in Hardisty Hospital for four days.

Miss Tor-Lea Forberg was home for Tim's confirmation last Sunday.

Kendall Quast celebrated his birthday recently, the family taking him out for Chinese supper.

Mrs. Jerry Johnson went to Edmonton to visit Mr. and Mrs. Jackie Johnson.

Miss Karen Kenny is visiting at home.

Mr. Dick Kenny has gone to Las Vegas to attend a wedding and to visit there.

Captain and Mrs. Frank Oliver of New York are proud parents of a baby girl. Congratulations to them, and to grandparents Mr. and Mrs. George Potter.

Mr. and Mrs. Ray Horricks went to Corkscrew Mtn. and Ram River Falls.

Margaret Hampshire and Grandma went to Toronto for a week and to attend a 50th wedding anniversary.

Mrs. Norma Probst and Mrs Louise Schmidt went to Camrose to shop.

Mr. and Mrs. Ralph Smith had their nephew David Phillips of Fort Worth Texas to visit them.

Ms. Clemmie Horricks went to Calgary with Mr. and Mrs Chuck Gillis of Sedgewick.

Congratulations to Mr. and Mrs. Glen Walleen on the birth of a baby boy.

Mr. and Mrs. Ramstead of Red Deer were home last week end for Mr. Dale Probst's confirmation.

Mr. Jim Aldridge went to Camrose.

Mr. Jimmy Wright is home for harvest.

Miss Sherry Mayne is staying with Mrs. Agnes Wright for a week.

Mrs. Bertha Johnson had her sister and husband, Mr. and Mrs. Odeen Peterson from Couer d'Alene and also Mrs. Nellie Jones from Camrose.

Lougheed All Saints A.C.W. travelled to Hardisty August 28th to hold their meeting and get acquainted with Mrs. R. Conrad and spend an enjoyable afternoon. Had a short meeting, and the remainder of the time was spent visiting. Five members and three visitors attended.

Mr. and Mrs. Ambrose Scheideker of Vancouver visited his sister and her family, the John Martins for a few days. He was interested in the great changes in the ways of farming since he lived on a farm here.

Mrs. George Potter and Mrs Betty Backen flew to New York to see George and Irene's new granddaughter.

Mr. and Mrs. Henry Potter are going to live in Calgary for the winter as Joy is employed there.

Mrs. Roy Forberg, Tim, and Blake Potter went to Calgary to visit with Mrs. R. Forberg's sister. She also met up with an old friend with whom she had taken her hair dressing course.

Mr. Jim Aldridge, Mr. Roy Forberg, To-Lea and Paul called on Mr. and Mrs. Rick Forberg and family to visit them in their new home at Millet.

NOW IN STOCK ! !

1976 MODELS OF —

COLOR T.V.'s and STEREOS

PORTABLES and COMPONENTS

MACLEODS
FAMILY SHOPPING CENTRE

Dr. David B. MITCHELL
PHYSICIAN and SURGEON

Has Commenced Practice in HARDISTY

WITH

DR. G. T. CAHILL

OFFICE HOURS: 10 a.m. to 12 noon
1 p.m. to 5 p.m.

PHONES
Dr. Mitchell Office: 888-3662 Res. 888-3530
Dr. Cahill Office: 888-3662 Res. 888-3634

Hardisty Happenings

HARDISTY — Mr. and Mrs. Tom Thomas of Calgary visited with the George Matthews family, as did George's sister Dorothy McCaughty from Edmonton. They also visited with former neighbors, the Cyril Drevers.

Mr. and Mrs. Cyril Drever Mr. and Mrs. Dick Drever, Mr and Mrs. Ken Drever drove to Calgary to the Bert Drevers of Calgary to help them celebrate their 40th wedding anniversary.

Visitors at Mrs. Esther Nelsons was her cousin Dorothy Tusan of Copper Creek, B.C.

Other visitors in Hardisty and visiting old friends were Art Anderson of Chase, B.C., also his brother John of B.C.

Sympathy is sincerely tendered to the Viv Renshaw family, in the sudden passing away of Viv in Killam Hospital.

A visitor to Hardisty last week was Mrs. Andrew Johnstone, accompanied by her son Allan, his wife and little daughter Heidi. Mrs. Andrew Johnstone is a sister-in-law of the late Jim and Allan Johnstone. This was their first trip to Alberta. Mr. Jackson showed them through the United Church and Christian Education Building. Then Isabel Nelson had the pleasure of showing them where both Jim and Allan had lived. They also made a visit to their graves at the cemetery, went to the campsite, and planned to take pictures of the Allan Johnstone school, with Allan Johnstone Jr. standing under the name of the school, as well as other pictures about town.

While the Jacksons were on holidays, they visited Joe Armstrong, whose wife Goldie has been ill in Comox hospital for some months.

Mrs. Elsie Parkin and Isabel Nelson attended the Dave Lane also in Czar on Monday.

VISTA Theatre
HARDISTY, ALBERTA
TOPS IN MOVIE ENTERTAINMENT

"BENJI"
Beautiful Story of a Boy and a Dog
Starring Peter Breck FAMILY — COLOR
Showing: FRIDAY, Sept. 26 at 8:00 p.m.
SATURDAY, Sept. 27 at 7:00 p.m.

'ALOHA, BOBBY AND ROSE'
Love Story Starring Paul Lemat
Adult - Not Suitable For Children - Color
Showing: SATURDAY, Sept. 27, 9:25 p.m.
TUESDAY, Sept. 30 at 8:00 p.m.

"SANTEE"
Western Starring Glen Ford
ADULT — COLOR
Showing: FRIDAY, Oct. 3 at 8:00 p.m.
SATURDAY, Oct. 4 at 7:00 p.m.

Waterwell Drilling AND Servicing
LOSNESS DRILLING
Phone 386-3764
LOUGHEED - ALTA

Year End Discounts

FANTASTIC SAVINGS ARE OFFERED DURING OUR 4th ANNIVERSARY SALE — NOW TO OCTOBER 25th

DISCOUNTS UP TO 15%

NEW STOCK ON HAND

New WHITE TRACTORS in stock
Model '1370' and Model '1270'
Model '1555' TRACTOR, front end loader
1-150 4WD TRACTORS, air conditioning, heater, radio and duals
1-4-180 TRACTOR, 23.1x34 tires
3 only 18 to 25 ft. '249' CULTIVATORS
7 Melroe CULTIVATORS, 16 to 30 ft.
5 White CULTIVATORS No. 476' 32 foot
2-23 ft. '271' Tandem Heavy-duty DISCS
3 Trailer type BALE STOOKERS
BALE FORK, loader mount
6 in. x 41 ft. GRAIN AUGER
6 in. x 41 ft. GRAIN AUGER
8 in. x 41 ft. GRAIN AUGER, PTO drive
Four 7 in. x 35 ft. Grain AUGERS, engine dr.
12 h.p. Briggs and Stratton ENGINE
One 12 h.p. Kohler ENGINE
Melroe SEED DRILLS, Hoe and D.D.P.
FENCE POSTS, Baler TWINE

USED EQUIPMENT

1950T COCKSHUTT TRACTOR, cab, 23x34 rubber
1600B COCKSHUTT TRACTOR
930 CASE TRACTOR, cab and duals
AGRETIC Automatic BALE STOOKER
J.D. 65 Low Profile COMBINE with chopper
14 ft. 402 pull-type and 15 ft. 501 pull-type SWATHERS
15 foot pull-type VERSATILE SWATHER
12 foot C.C.I.L. pull-type SWATHER
21 foot MORRIS CULTIVATOR

MANY MORE UNADVERTISED SAVINGS

"YOUR WHITE DEALER"

Poysers FARM EQUIP.

SEDGEWICK PH. 384-3884 or 384-3872

WHITE MOTOR CORPORATION OF CANADA LIMITED

CROP DAMAGE

Iron Creek Gas Co-op Ltd.

Farmers to figure out crop damages fee re acreages, type of grain, bushels lost and land location. Claims subject to adjustment. Send claims in as soon as possible to Box 210, Sedgewick, Alberta.

S. & F. Restaurant

AT SEDGEWICK on HIGHWAY 13

HOURS: 6 A.M. to 9 P.M.
SEVEN DAYS A WEEK

SERVING — Full Course Meals
Chinese Food Take Out Service

TELEPHONE 384-3786

Sedgewick News

Cal MacPherson received a pleasant surprise last week when he was notified that his ticket won 2nd prize in an Edmonton Community lottery. His prize was a home entertainment centre, featuring a stereo tape deck, recorder, record player, radio, speakers and stand.

Mrs. Annie Hagen spent last week in Edmonton visiting with her daughter and with her sister and husband. Sunday dinner guests with their mother, Mrs. Hagen were Mr. and Mrs. Doug Hagen and Mrs Sharon Sperling of Edmonton.

Mr. Doug Tweedy, Mrs. Mary Simons and Mrs. Isabelle Schuurman motored to Edmonton on Sunday to visit Mrs Eleanor Tweedy who last week underwent surgery and is a patient in the General hospital.

Onei nformant tells me that all the Sedgewick folk were in Camrose on Monday.

At the Senior Citizens card party on Wednesday afternoon Mr. McMahon and Mrs. Hazel MacKinnon had the highest scores, while consolation prizes went to Rod MacKinnon and Mrs. Jessie Clark. After play had finished at the four tables, all enjoyed a birthday cake made by Mrs. Jessie Clark to celebrate this month's birthdays. Many happy returns to Mr. McMahon and Mrs. Russell, the two birthday folk.

Mr. and Mrs. Duane Freeman and children of Sherwood Park spent the weekend at his parental home, the E. Freemans. They visited with his father, who is ill in Killam Hospital. Get well soon, Eldridge!

Recent weekend guests of Mrs. Annie Hagen were her sister and husband, Mr. and Mrs. Fred Walker of Edmonton.

Mrs. Betty Walsh received news of the death of her brother-in-law Mr. Ray Hardy in England last Friday.

A very large crowd attended the Graduation Exercises in the Sedgewick School gymnasium on Saturday evening.

Mr. and Mrs. Elder Danielson and family of North Cooking Lake were Saturday and Sunday guests with Mr. and Mrs. Ross Danielson and family. They took Valerie to Edmonton with them, where she caught a plane for Calgary where she is employed.

One-time Sedgewick residents, Mr. and Mrs. Oswald Olsen were here on Saturday evening to see their niece, Valerie Danielson, graduate.

Mr. and Mrs. Bob McBride were in Edmonton on Sunday visiting all their family.

Mr. and Mrs. Clark James Jr. were in Calgary for the weekend and took in the Merle Haggard Show.

SHOWS AT SEDGEWICK

Saturday Matinees Only

SEPT. 27th — 2 p.m.
Babes In Toyland
Family — Color

SAT., OCTOBER 4th — 2 p.m.
BISCUIT EATER
Family — Color

Inventory Adjustment Sale

© PAUL BROOKER

Special

ENTIRE STOCK Priced to CLEAR at SAVINGS of 20% to 50% OFF

BOYS Thermal
UNDERWEAR
Sizes 2 to 6X
Tops .... Now 99c
Regular 1.90
Bottoms Now $1.19
Regular 2.50

TODAY!
Summer and Winter
JACKETS and COATS
Large Selection
HALF PRICE

Special

BONUS BUY
RUBBER BOOTS
Priced to clear
Regular 5.95
Now $3.44

We're caught with TOO MUCH Merchandise

It nearly breaks our hearts to see our huge stocks of Quality Merchandise GO ON SALE at the ridiculously low prices you see advertised here! But our SURPLUS STOCK MUST BE SOLD in the shortest possible time! We're caught with too much merchandise and something drastic must be done, and the only way out is to CUT PRICES TO THE VERY BONE — Forget ALL COSTS & PROFITS — Slash, smash and Sacrifice to give YOU the greatest Bargains ever offered anywhere by anyone! SO WE GAVE THE ORDERS ! Clear the shelves! Clear the stockroom! Clear out everything! Strip the store to the bare walls if necessary! We Want action. Reduce our inventory. Even if we suffer a loss . ... Forget profits and give the people of this community REAL BARGAINS. We know they'll respond to an Honest, Legitimate Sale!

WE ARE POSITIVELY NOT GOING OUT OF BUSINESS

OVER $750.00 IN FREE PRIZES

EVERY ITEM AT BARGAIN PRICES

Hansen's Mens Wear

SEDGEWICK, Alta.
PHONE 384-3582

LEGISLATURE LIBRARY
OCT 0 6 1975
EDMONTON

The red X means time to renew

The Community Press

Single Copies — 15c | Sedgewick, Alta. | THURSDAY, OCT. 2nd, 1975 | Volume 67 — No. 9

LAWRENCE KNEELAND INJURED IN TRAIN CRASH

Lawrence Kneeland of Sedgewick was seriously injured in a train-truck crash which occurred about 3:30 p.m. on Tues., Sept. 23 at Ferintosh..

Mr. Kneeland has a farm just south of Ferintosh, and he had just unloaded his truck at the elevator and was proceeding home when the accident occurred. The truck was thrown into the ditch where it rolled and caught fire, completely destroying the vehicle.

Mr. Kneeland suffered burns to his body when the gas tank exploded. He was rushed to the University Hospital in Edmonton by the Bashaw ambulance, where he is in serious condition. —Bashaw Star

In addition to his farming, Mr. Kneeland is Secretary Treasurer of the Town of Sedgewick. Mrs. R. Reister, who is assistant at the office, has assumed Mr. Kneeland's duties for the present.

NEW CENTRE OPENS — Revelstoke Co. Ltd.'s new facility in Hardisty was officially opened on Wednesday, Oct. 1st. The store boasts a total showroom area of 960 sq. ft. and will carry a more complete selection of merchandise in modernized surroundings.

Manager Bob Paradis, left, invites the public to drop in and see the new showroom and to take advantage of their big opening sale specials. Bob came to Hardisty from Grande Prairie where he was assistant manager with Revy, but hails originally from Edgerton. He has over five years experience with Revelstoke, in several phases of the business, so is capable of helping you in many aspects.

Revelstoke purchased the property from Fred Crone early in the year and started a rebuilding program. They are situated one block west of the Hotel in Hardisty.

THE WEATHER
by R. W. C. D.

Date	Max	Min	Prec
Sept. 23	26	1	
Sept. 24	28	6	
Sept. 25	27	2	
Sept. 26	17	8	tr. rain
Sept. 27	14	5	
Sept. 28	21	-2	
Sept. 29	17	6	tr. rain

WINNERS AT WHIST

At the four tables of whist players on Wednesday, at the Senior Citizens Card Party, Mrs. Ida Black and Mr. Steve Pottage were awarded prizes for the highest scores. Consolation prizes went to Mrs. Jessie Clark and Mr. Bill Russell.

11% is the limit set

by Kevin Peterson

Alberta's medicare system appears headed for its toughest crisis ever with a threat by the Alberta Medical Association to pull out because the province will not meet their fee demands.

But in making the threat, the doctors appear to have played right into the cabinet's hands and supplied a near-perfect issue for the government to show it intends to stick by its announced guideline of limiting spending increases to 11 per cent.

The A. M. A. voted unanimously in convention to take the step of billing patients directly after the doctors' request for a 35.6% hike in fee payments was met by a provincial offer of only 8%.

The A.M.A. scheme calls for individuals to be billed at the higher level, leaving it up to the individual to submit his claim to medicare – which would end up paying only part of the bill.

While Hospitals Minister Gordon Miniely is not making any firm statements yet, he leaves the definite impression the province will step in with legislation if necessary to abort the doctor's scheme.

Mr. Miniely acknowledges that legislation is "one of the alternatives we might have to assess" but won't commit himself at this stage.

"One thing we have to be very careful of is separating the individual doctor from the resolution passed by the A.-M. A.," he said. "There is no indication that all or many doctors will follow the resolution."

If Mr. Miniely is playing his cards close to the vest, others close to the dispute are not. NDP leader Grant Notley has condemned the doctors' stand and said he will introduce a private members' bill to outlaw their scheme.

Federal Health Minister Marc Lalonde, meanwhile, has also commented on the dispute although refusing to get involved in specifics. Ottawa

Kindergarten has 27

The Sedgewick - Lougheed Kindergarten began the 1975-1976 term on September 9th with 25 classroom students and 2 home-program students.

The children are: Tracy Bauer, Duane Cameron, Darren Cleveland, Derek Cormack, Lisa Cox, Melinda Dafoe, Dina Drager, Patricia Grove, Ricky Gulliford, Robert Hallum, Kenneth Harris, Kari Jesswein, Patricia Korth, Roger Maertz, Jane Marlow, Leeanne McClements, Scott McConnell, Thoralee McDonald, Brent Parsons, Patricia Pope, James Russell, Brenda Smith, Donna Stoodley, Michael Tanton, Kenneth Thompson, Tanya Thorn and Stephen Wylie.

Classes are being held in the Sedgewick Public School, Tuesday thru Friday, 9:00 to 11:30 a.m. Mrs. Donna Polege is the teacher, with the parents taking turns assisting her in the classroom.

On Tuesday, September 23, Mrs. Polege's students and 13 mothers visited the Southbend Hutterite Colony and enjoyed the autumn scenery at Lorraine Bridge near Alliance. The children reported a very exciting and interesting trip.

All kindergarten parents are asked to attend a meeting on October 2 at Sedgewick School at 7:30 p.m. Items on the agenda include the budget and division of the present group of children into a morning and an afternoon class.

Manning Reunion Held at Hardisty

On August 2nd, 1975, 180 of a possible 210 descendants of the Manning family gathered at Hardisty Lake Sports Grounds. Families from points in Alberta, B.C., Ontario, and U.S.A. gathered during the morning. Each person was given a name tag and a certain colored ribbon to show the descendants from each of the six original families, namely, Roy, Gordon, Edwin, Erol (deceased), Vera and Bessie.

At noon, a pot luck dinner with pot barbecued beef was enjoyed by all. Then, young and old enjoyed ball games, races, horse shoes and making and renewing acquaintances. Following these afternoon activities, we all enjoyed some more pot luck supper, with fresh barbecued salmon from B.C. More visiting and picture taking brought this very enjoyable day to a close . . . one that will be remembered for many years.

GREEN ACRES —

PROGRAM BEEF STABILIZATION

Glen Werner, D.A.

On Sept. 22, 1975, Agriculture Minister Eugene Whelan announced a payment of 48c a hundredweight liveweight under the federal beef stabilization plan for the year August 12, 1974, to August 11, 1975.

"All cattle of A. B. and C. quality sold for slaughter during that year are eligible for the payment," Mr. Whelan said. "That means producers will get about $4.80 an animal."

Cattle slaughtered during the 12-month stabilization period are expected to be something in excess of 2.5 million head resulting in an estimated pay out by the Agricultural Stabilization Board of about $12 5 million.

The support price established by the stabilization plan was $45.42 a hundredweight based on animals of A1 and A2 quality. The weighted average price of A1 and A2 cattle was $44.94, calling for a deficiency payment of 48c a hundredweight.

Mr. Whelan stressed that the payment will be made on all eligible A, B and C animals whatever price the producer received for them.

To receive payment, producers must submit proof of slaughter to the Subsidy Processing Section, Agricultural Stabilization Board. The address is on the back of the application forms which will be available at stockyards, packing plants, the offices of provincial agricultural representatives and regional offices of the Livestock Division of Agriculture Canada.

CENTRAL RAMS WIN OVER LLOYDMINSTER

On Saturday, Sept. 25th, our Central Rams defeated the Lloydminster High School football team by a score of 19 to 7. The game was played at Sedgewick, with a sizeable crowd attending. The Rams are leading their league with three impressive wins in a row – they have outscored their opposition 82-39 over the three games.

Steve Mazure with 13 points and Kim Sax with 6 points, were the scoring stars of the game. Brian Lang and Dennis Bergseth on offense and Bob Steadman and Barry Rawluk on defense, were chosen by the coaches as the Rams four stars of the game.

The Rams are playing a good brand of ball this year, and hope for another good turnout at their next home game, which is scheduled for Wed. Oct. 15th at 3:30 p.m.

The Community Press
Published every Wednesday at SEDGEWICK, Alberta
MONTE KEITH, Publisher Phone 384-3641
SUBSCRIPTION RATES: Canada—in 40 mile radius $3.50
Outside 40 mile....$4.50 per year
Overseas and U.S.A.... $6.00 per year
Counter Sale....15c per copy
Second Class Registration Number — 0725

Casino Nite '75'
IRMA ARENA
Saturday, Oct. 11
- GAMES OPEN at 6 p.m.
Blackjack, Crown and Anchor, etc.
- CONTINUOUS ENTERTAINMENT
Starts at 7 p.m. Bands include Black Midnite, Blue Country Suede; Dale Archibald, Tavern Entertainer known throughout Alberta.
- HOT FOODS AVAILABLE

COVER CHARGE $2.00 per person
Sponsored by IRMA and District Chamber of Commerce and Irma Agricultural Society

YOU'RE OFF to a great year with
OUR 1976 MODELS
including LOW PRICES, GOOD DEALS and greatly INCREASED GAS MILEAGE
1976 MODELS NOW IN STOCK
88 OLDS Delta Royale, 4 door, with air
CHEV CAPRICE Classic, 4 door, with air
CHEV IMPALA, 4 door, equipped
CHEVELLE MALIBOU, 4 door, equipped
CHEV NOVA, 4 door, equipped
CHEV ½ TONS and ¾ TONS, equipped

WE STILL HAVE A 1975 HALF TON and A 1975 CHEV IMPALA, 4 door Demo at LOW LOW PRICES

1976 Showing Date
THURS., OCT. 2nd
SWOBODA Motors
PHONE 374-3656 DAYSLAND

Daysland Auction Mart
SALES EVERY FRIDAY
Owned and Operated by Russ Sheets and Dave Hutchinson

FRIDAY'S LISTING INCLUDES — A good assortment of miscellaneous items, quantity of laying hens. Strong demand for good feeder and weaner pigs. Parcels of feeder cattle and calves
COMING AUCTION SALES —
Wednesday, October 8th at 7 p.m. at the Auction Mart. Combined household and miscellaneous sale for John Poleboyke including household misc., collectable Canadiana and antiques. Pipefitters and plumbing tools, taps and dies, carpenter tools, lawn mower etc., all in A-1 shape. For Mr. and Mrs. W. L. Billows, Sedgewick—Washer and dryer, chesterfield suite, ranch style kitchen suite with 6 chairs, beds and dressers, dishes and many other items too numberous to list.

If you have anything to discuss or sell, contact:

Mike Zowtuk	688-2143	Holden
Russ Sheets	672-6161	Camrose
Dave Hutchinson	855-2161	New Norway
Herb Robinson	374-3757	Daysland
Bill Hrudko	672-3510	Camrose

Shower at Daysland

DAYSLAND — Mrs. Diane Cooper of Edmonton has been visiting at the home of her parents, Mr. and Mrs. Wm. Wynnyk.

Mr. and Mrs. Glen Wirth, Vonnie Wirth and Mr. Ted Dietz were weekend guests at the home of Mr. and Mrs. S. Wirth.

Mr. and Mrs. F. J. Moore enjoyed a surprise visit from Mrs. Forster (Bessie Mosier) and her sister (Alice) Mrs. Dabney and husband and their daughter, Mrs. Jennifer Jamieson, all from California. Alice and Bessie were sisters of the late Clark Mosier and their parents were Mr. and Mrs. O. J. Mosier who lived three miles south of Daysland.

The Knox United Church in Daysland is making plans to celebrate its 70th anniversary on October 12th. There will be a worship service at 11 a.m. at the church, with members of past choirs singing. A short program and lunch will follow in the hall. This special occasion will bring together old members and friends, and everyone is invited to attend.

A lovely miscellaneous shower, with about 45 ladies in attendance, was held in the Ukranian Catholic Church social room on Friday, Oct. 26 for Miss Vonnie Wirth. The evening was spent playing bingo, after which Vonnie opened her many gifts, assisted by her mother, Mrs. Olga Wirth, Mrs. Teresa McKenzie and Mrs. Theresa Zimmerman. A lovely lunch was served. Vonnie thanked the ladies for the lovely gifts, and also thanked the ladies who put on the shower.

Miss Donna Wagner, Mrs.

Pat Calon and friend Jean of Edmonton spent a few hours visiting with Linda and Brian Spiller at their farm.

Church Services

Let The People Praise Thee, O God

SUNDAY, OCTOBER 5th

United Church of Canada
Strome-Killam Pastoral Charge
Minister: H. Allan Richards
Times of Services
Strome — 9:30 a.m.
Killam — 11:00 a.m.

Daysland Alliance Church
Phone 889-2109 or 374-3880
Sunday Services —
10:00 a.m. — Sunday School for all ages.
11 a.m. — Morning Worship
7:30 p.m. — Evening service 1st, 2nd and 3rd Sundays of each month.
Wednesdays —
7:00 p.m. — Prayer Meeting and Bible study.
Mel Dietrich, Pastor

Sedgewick Lutheran Parish
Bethania:
Sunday School 10:00 a.m.
Fireside Hour 7:30 p.m.
Trinity:
Family Worship 11:00 a.m.
Sharon:
Family Worship 9:30 a.m.
Sunday School 10:30 a.m.
P.S. Olson, Pastor

Seventh-day Adventist Church at Merna
Pastor: Gordon Miller
Sabbath School 10:00 a.m.
Worship Service 11:15 a.m.
Phone 742-3659

Presbyterian Church
Minister: Rev. Larry Lin, M.A.
Killam—Galahad Charge
Sunday Services —
Galahad — 9:20 a.m.
Killam — 11:10 a.m.

Killam Pentecostal Tabernacle
Sunday School 10.00 a.m.
Morning Worship 11:00 a.m.
Evening Service 7:30 p.m.
Tues.: Prayer and Bible Study at 8:00 p.m.
Fri.: Young Peoples, 8:00 p.m.
Pastor Gus E. Rankel, 385-3587

United Church of Canada
Sedgewick Pastoral Charge
Merna 8:45 a.m.
Sedgewick 10:15 a.m.
Lougheed 11:30 a.m.
Minister: Rev. Robert Chappell

St. Edmund's Mission Anglican Church
Rev. R. L. Conrad, Rector
Phone 888-3757
(Lay Reader Sunday)
Sedgewick:
11:00 a.m. Morning Prayer and Sunday School
Lougheed:
11:00 a.m. Morning Prayer
N.B. The Rector will be away from Sept. 29 to Oct. 8. In an emergency please call 888-3757 Hardisty.

Killam Baptist Church
Bert Nieuwenhuis, Pastor
Manse Phone 385-3638
Sunday School 10:00 a.m.
Morning Worship 11:00 a.m.
Fellowship Hour 7:30 p.m.
Bible study and prayer service on Wednesday at 8:00 p.m.
Fridays: G.M.G. at 7:00 p.m. and Young People's at 7:30

Church of the Nazarene
Lougheed, Alberta
Manse 386-3977
Sundays:
10:00 a.m. Learning Together
11:00 a.m. Family Devotion
7:30 p.m. Prayer Meeting
No Sunday evening service from July 27 - Oct. 5 inclusive. These services will resume on Oct. 12th.
2nd Wednesday of month:
8 p.m. Missionary Meeting
Renny Tombran, Pastor

Business Directory

Dr. J.B. CLOAREC & Dr. G. COURTEAU
OPTOMETRISTS
Prof. Bldg., Ph. 672-3361
4849-49 Street, Camrose

Dr. BERNARD CLARKE
OPTOMETRIST
4817 - 51 Street, Camrose
(3 door south of Smith Clinic)
Camrose — Phone 672-2880

Dr. D.N. TWERDUN
OPTOMETRIST
Above National Home Furn. Building. 5061-50 Street
Telephone 672-3158, Camrose

LOSNESS AGENCIES
Complete Service in Insurance & Real Estate
Notary Public
Ph. 386-3741 Lougheed

FEE & SONS LTD.
COMPLETE FUNERAL SERVICE
TELEPHONE 385-3642
KILLAM — ALBERTA
Member Alberta Funeral Information Service

FLOWERS
Hansen's Mens Wear 384-3582
Thompson Drug, Ph. 888-3786
Borth Drug, Phone 385-3598
Fee & Sons, Phone 385-3642
Mrs. K. Larson, Ph. 386-3773
FRANKIES FLOWER SHOP
Camrose — Phone 672-4473

ACCOUNTANT
R. G. (Bert) MILLER
ACCOUNTANT
FARM — Tax, Returns Amendments, Valuations
BUSINESS — Accounting Services, Tax Returns
No. 11, Culbert Court
Sedgewick Phone 384-3646

DEMOS
1975 FORD LTD. 2-dr. spec. $5187.00
Equipped, low mileage, regular $6410.00
1975 FORD GRANADA 4-dr. $4747.00
Equipped, low mileage, regular $5541.00
1975 F100 CUSTOM spec. $4730.00
Equipped, low mileage, regular $5795.00

1975 FORD LTD, 2 door equipped
1976 FORD LTD, 4 door, equipped
1976 F-150 RANGER, equipped
1974 FORD MONTEGO, 4 door, equipped

BLOCK'S GARAGE
TELEPHONE 374-3632 DAYSLAND

ELEANOR SORENSON TO SPEAK

Eleanor Sorenson, who is well known to many in this area will be guest speaker at Killam Baptist Church in the Sunday School and Sunday night service on October 5th. She grew up on the farm of her father, Donald Sorenson, and is now a missionary on furlough from Ethiopia.

Eleanor Sorenson has completed her first term as a missionary to Ethiopia with the Baptist General Conference. She spent her first year studying the Amharic language. Then she joined the medical staff at the Door of Life Hospital in Ambo. Her duties at the 50-bed hospital consist of ward supervision and instruction in the dresser school (a dresser is the equivalent to a CNA). Eleanor has also had some rewarding involvement in working with youth and in developing relationships with the national believers.

Eleanor is attending a school of midwifery at the University of Alberta School of Nursing while on furlough. On weekends she visits Baptist General Conference churches informing the members and those interested of the work over in Ethiopia.

IN THIS CORNER . . .

'What a Treasure You Are'

Do you know, my friend, that you are a real treasure? Do you know of the vast resources that are locked away within you? Do you realize that you have within you resources enough to meet every demanding situation and circumstance? Do you know of the greatness of the treasure that has been deposited within you?

It has been said that most of us are lowered into our graves without ever realizing how very rich we were. You are a treasure . . . and I really mean that because with all my heart do I endorse the words of the great apostle Paul when he wrote to the Corinthians saying, "You have the Spirit of God living within you" . . . "Do you not know that you are a temple and that the Spirit of God dwells within you?" Do you know that?

O how we need the Lord to open our eyes and grant us the vision to see that we are very rich indeed. How tragic if we should settle for what we have and for what we are. How tragic if we should be lowered into our graves without ever realizing what great things God has done for us and with us. My friend, I earnestly desire that the Lord will grant you a revelation that you may understand that within your earthen vessel, you carry a priceless treasure. Amazing as it may at first sound, if you have committed your life to Jesus Christ, then He has come and taken up residence within you. No, He is not in some distant and far off shore, but closer than breathing and nearer than hands and feet. He is as close to you as your thoughts. This is the staggering truth of the New Testament. It is not theory or mere doctrine, but a very remarkable truth that should send us on our way rejoicing and praising God for the things that He has said and done.

The Apostle Paul seemed to be under the impression that the trouble with the Corinthians would be remedied in knowing the truth that He who they loved, worshipped, and tried so hard to serve, actually lived within them. The Spirit of God is not a thing or an influence, but a wonderful person who is able to supply all our needs.

"The Lord is within you" Perhaps when you read such words, you react as I once did by shaking your head and saying, "how can such a thing be?" Maybe you will react by echoing the words of the psalmist when he wrote "It is high . . . I cannot attain unto it." Yet, my friend, I implore you that you do not let the greatness of the truth so overwhelm you that you simply push it aside. The discovery of this truth can and no doubt will transform your life. With all the force of my heart, I hope and pray that the Lord will enable you to discover that He who was dead is alive and that He now lives within you. When you know the nearness of the Lord, you will acknowledge the Divine ownership of your life, and perhaps the only prayer that you will offer in such a time of discovery is "My Lord and My God." He whom you love is within. You carry God in your heart. I can say no more.

R. Chappell
Flagstaff Ministerial

RUBBER STAMPS
Made to Order
COMMUNITY PRESS

ONLY A FEW LEFT
of the 1975 Model TRUCKS at the
lower 1975 price
Two 1975 GMC ½ Ton Trucks
One 1975 GMC ¾ Ton Truck demo

USED
1975 OLDS CUTLASS 'S'
1974 BUICK ESTATE WAGON Spec. $5395.00
Loaded with extras, regular 6595.00
1974 CHEV HALF TON, V-8, P.S. and P.B.
1974 GMC ¾ TON, V-8, P.S. and P.B., premium
1972 FORD HALF TON, V-8
1971 FORD XLT HALF TON, V-8, P.S. and P.B.
1972 CHEV. Surburban, V-8, P.S., P.B., priced to sell
1973 PONTIAC PARISIENNE BROUGHAM, V-8 power
1973 FORD GALAXIE 500, V-8, P.S., P.B.
1973 CHEV BELAIR, V-8, P.S. and P.B.
1970 PONTIAC CATALINA, 455 V-8, air conditioner
1964 CHEV VAN, fully customized
1971 HONDA 750, low mileage

HUNTER SPECIAL
1966 Bombardier Track Swamp Buggy
In new condition

MacLENNAN MOTORS Ltd.
Pontiac — Buick — G.M.C.
Box 88, KILLAM Phone 385-3565

NORTH WEST TRUST CO.
Rates in effect on
ON GUARANTEED INVESTMENT CERTIFICATES

1 year	9¼%
2 years	9¼%
3 years	9½%
4 years	9¾%
5 years	10½%

Agent:
John Brandingen
Phone 384-3789 Sedgewick

J's Motel & RESTAURANT
FORESTBURG
LICENSED DINING
featuring CHARCOAL BROILED STEAKS
Tuesday to Friday — 7 a.m. to 9 p.m.
Mondays — 5 p.m. to 9 p.m.
Sundays — 4 pm. to 8 p.m.
Closed Saturdays and Statutory Holidays
SMORGASBORD
EVERY SUNDAY FROM 5 p.m. to 8 p.m.
$3.50 ADULT $2.00 CHILD UNDER 12

TO OUR CUSTOMERS —
THE NEW LADY BEHIND THE COUNTER
is KAREN PEAKE
Who will welcome you with Fast and Courteous Service
SAUNDERS VARIETY STORE
KILLAM — ALBERTA

CUTTING and WRAPPING and FREEZER SERVICE
for Farm Kill
at 12c per lb.

Side or Quarters of BEEF
AVAILABLE AT BETTER THAN COMPETATIVE PRICES

FOR PROMPT SERVICE CALL AT —
KILLAM SUPER 'A'
Phone 385-3518
SUPER A FOODS

Ask for this booklet from our representative

D. J. SAVAGE
will be at the Heartlander Motel, STETTLER on
Thursday, October 2nd

idb INDUSTRIAL DEVELOPMENT BANK
No. 202 — 4909 GAETZ AVE.
RED DEER

HURRY !!

Pick out your own floor plan, style, flooring, colours.

HOME BUILDER is building in Killam. Move in within 8 weeks.

Apply to Box 99, Sedgewick

AVADEX MEETING

to be held at the KILLAM Legion Hall

TUESDAY, OCT. 7th

starting at 7:30 p.m.

- FILMS WILL BE SHOWN
- INTRODUCTION OF THE BARBER SPREADER
- REPRESENTATIVES WILL BE PRESENT to answer any questions in regards to the application and use of both granular and liquid Avadex to obtain the best results at the minimum of cost.

FREE COFFEE and BISCUITS

— Everyone Welcome —

KILLAM - STROME

CO-OP

Keeping in touch

Arnold Malone, M.P.
Battle River Constituency

[illegible] week. It [illegible] week [illegible] I did not fly back to central Canada for a [illegible]. Other than two out- [illegible] Letter on September 29th.

I [illegible] pleased that constituents continue to call upon my [illegible] throughout the summer months. Apart from the usual assistance to constituents, I became involved in two interesting problems dealing with sheep.

In the first case, a constituent from Halkirk, Alta. wished to purchase a number of purebred targhee sheep from the U.S. Federal Sheep Range Station at Dubois, Idaho. The problem, however, arose from the fact that Canada still holds in force an embargo against the importation of sheep from Idaho because of an outbreak of bluetongue about 5 years ago.

While the embargo may have been justified at its inception, the present situation makes the embargo a farce. To begin with, the last occurrence of the disease was 5 years ago. The quarantine period for the disease [illegible] is only 90 days. Moreover, the disease was [illegible] mount [illegible] miles from the Utah border. That means [illegible] buy sheep from a Federal [illegible] handle.

After [illegible] Canada and [illegible] we were able to [illegible] special permission for our constituent to purchase his much sought after breeding stock. The problem of removing the embargo permanently is a task for this fall and winter.

The other case involved an unfortunate incident in which a number of large Armed Forces planes flew [illegible] treetop level over [illegible] of Don Taylor at Wainwright [illegible] the noise and vibrations from the planes [illegible] should now have his cheque in hand [illegible] could be [illegible] Russian posse [illegible].

Merna Murmurs

Congratulations to Wayne and Edith Lunty who are the proud grandparents of a grand-daughter, born to Lily and Neil of Edmonton, Rhiana Patricia Hale, who weighed in 6 lbs. 11 oz.

Mr. and Mrs. Jake Fortney of Lacombe were weekend guests in her parental home, the Andy Andersons.

Margaret Toppe of Edmonton was home for the weekend.

Harry, Fredella and family visited her mother in Calgary where they had a family get-together.

Betty Lewis, Mrs. Rancler and Jean Sorenson were Edmonton visitors recently.

Alvina Freadrich had a birthday surprise on Wednesday afternoon when Margaret Dibben, Ileane Schmitke, Martha Freadrich, Mrs. Stieger and Ruth Freadrich, all of Forestburg brought a cake and good wishes to help celebrate.

Bill and Georgia Anderson recently spent the weekend in Calgary visiting Mr. and Mrs. Roger Reilly.

Dorothy and Archie Williams of Edmonton were Saturday overnight guests in the Marvin Rombough home.

Mr. and Mrs. Magnus Brelmo of Surrey, B.C. are guests in the Nels Eidey home.

Mr. and Mrs. Don Henderson and Kevin Eckstrand of Edmonton were weekend guests of the Carl Eckstrands.

John Baumle of Enderby, B.C. is helping with the harvest while spending a week's holiday with the Andy Camerons.

Diane and Shirley Freadrich of Edmonton were home for the weekend.

Ray, Susan and Kimberly Cameron of Coronation were home for the weekend. Cathy accompanied them home for a few days.

Mrs. O. Millang, Karen and Colin of Camrose were Sunday guests of Mrs. E. Eckstrand.

Mrs. Alvin Zimmerman of Camrose spent a few days with her daughter in the Andy Cameron home.

ALUMINUM
AWNINGS
Patios, Door Canopies, etc.
Ornamental
Iron Railings
For Free Estimates, Service
PHONE 672-7622 collect
CANADIAN HOME IMPROVEMENTS
Camrose, Alta.
"serving town and country"

OLSON'S AGRISUPPLIES

ARE IN

CAMROSE & KILLAM

Elephant Brand

Our bulk blending fertilizer plant is now being constructed in Camrose, just south of the Alberta Wheat Pool Seed Division.

We also operate the Elephant Brand bulk fertilizer plant in KILLAM.

—— CALL US NOW ! ——

WE OFFER
— High quality 46-0-0; 11-55-0, bag & bulk
— Soil sampling
— Crop programming
— Avadex BW and Treflan

Have our 'Big A' custom apply your Avadex and Treflan this fall to save you time next spring.

This machine has 3 large floatation tires, 1000 gallon tank and 50 foot boom. It does a fast and accurate job over all types of terrain and in the more adverse weather conditions.

OLSON'S AGRISUPPLIES LTD.

Present location: 2 miles north on first country road on Western outskirts of Camrose, then ½ mile west.

Telephone 672-4238. Call us Collect from Killam and area CAMROSE and KILLAM

BUY QUALITY & SAVE TOO

BEEF IS YOUR BEST BUY IN PROTEIN

FRONTS .... pound 73c
SIDES .... pound 89c
HINDS .... pound $1.12

Custom Meat Processing
Phone Galahad (collect) 583-3760

GALAHAD MEAT MARKET

Phone 583-3760 GALAHAD Box 100

Killam News Items

The Killam O.O.R.P. met at the Elks Hall Sept. 8th with 14 members present. Due to the absence of H.R.L. Jean Prichard, the meeting was presided over by A.R.L. Ilene Hart.

It was decided to donate $108 to Mental Health this year instead of selling their candles as we did last year. Catering was discussed, and the prices on menus was raised. A letter of resignation was read from Irene Kautz. Irene and Carl will be making their new home in Rocky Mountain House, and it is with deep regret that we see them leave.

A letter from District Deputy Lady Ruby Brausen was read, and her official visit will be on November 10th. A good attendance is requested.

Perfect attendance pins were presented to the following: Dot Morgan, 10 years, Olive Grant and Irene Kautz, 7 yrs., Margaret Ward, Elaine Keith and Adelpha Young, 5 years, Blanche McGowan, 3 years, Margaret Gillespie and Leona Moller, 1 year.

Lady Meta Lindseth won the attendance prize. A delicious lunch was served by Lady Grace Stables and Lady Millie Schulte.

Brownies and Guides Register

Monday, Sept. 22 was registration day for Brownies and Guides in Killam. Ten Brownies and eleven Guides from Killam and Sedgewick were registered. The Brown Owl is Irene Streberg, assisted by Tawny Owl Bonnie Freadrich. Elaine Keith is Guide Captain, assisted by Linda Ley and Doris Milke who is also District Guider. Brownies meet every Monday at 4 p.m. at the Legion Hall in Killam. Because of about equal membership in Guides from Killam and Sedgewick, the meetings will alternate between the two towns on Mondays at 4 p.m. Any girls between the ages of 7 and 9 are welcome in Brownies and the Guides would welcome any girls in the 10 to 14 age group.

Killam Local Association

The L.A.'s organizational meeting was held on Sept. 22 in conjunction with Brownie and Guide registration. A good number of mothers as well as other interested ladies were in attendance. It was decided that the L.A. would purchase any uniforms needed so these could be rented to the girls for $2.00 per year. Each girl is responsible for the purchase of her hat, belt and badge scarf for Guides. The sponsoring organization, the Royal Purple, provides ties for the girls. If anyone has a used Brownie or Guide uniform they wish to sell or donate to the L.A., contact Dorothy Felgate.

The executive chosen is:
President: Ellen Tiffen
Secretary and Publicity: Shirley Swanson
Treasurer: Rae Taralson
Uniforms: Dorothy Felgate
Phoning and Transportation: Carol Cavanaugh
Historian: Myrna Mackey

As a matter of information for the new members, president Donna Aide explained the purpose of the Local Association and read a resume of the activities of the Brownie pack for the past year.

The next meeting will be Tuesday, Nov. 18 at 8 p.m. All interested persons are welcome to attend.

Born to Mr. and Mrs. Hugh Hoyles (nee Beverly Forster) on July 5th a daughter, Edith Cherrie, at Blossard, Que.

Born to Mr. and Mrs. Don Forster, a daughter Alison, on Sept. 29 at Royal Alex Hospital in Edmonton. Grandparents are Mr. and Mrs. John Forster.

HANSEN
Denture Clinic Ltd.
Ray K. Hansen
Certified Dental Mechanic
5107 - 50th Avenue, Camrose
Bus. 672-2654 Res. 672-3498

WATER WELL DRILLING
AND SAND SCREENS
CONTACT
MOUNTAIN HILL DRILLING
Ph. 372-3809 Box 114
BASHAW, ALBERTA

VIKING PROFESSIONAL
INDOOR

OCTOBER 10th and 11th
8 p.m. in the VIKING ARENA
- Octoberfest on Saturday
Next door at the Community Hall
Beergarden and Entertainment from 1:00 p.m. to 12:30 a.m.
- Parade 2 p.m. Saturday

Galahad News

Mrs. Wise

Mrs. Proxie Gamroth accompanied Miss Kay Pescod to Camrose on Tuesday where they spent an enjoyable afternoon visiting friends.

Mrs. R. Burke, Mrs. E. Fergusson and Mr. W. Wise were business visitors in Forestburg on Saturday.

Mr. W. Wise was a Castor visitor Sunday, attending All Saints Church.

Mr. and Mrs. D. Fergusson and family were guests of their parents Mr. and Mrs. Ernie Fergusson.

• • • • • • •

The Galahad Public Library Board met in the Galahad School on Thursday evening. Mr. Miller opened the meeting by reading the letter of consent to use the school for a Public Library. Mrs. Anne Wise read the minutes of the last meeting. The members of the Board inspected the future room for Library and Reading rooms. Plans were discussed and Mrs. Fern Borgel was asked to be the Chairman. Plans were made to have tables, chairs and cubicles for private study made. The next meeting will take place in the school on Oct. 8th at 7 p.m.

Strome News

Mr. Lorne Scheelar of Toronto was a visitor recently at the home of his mother Mrs. Dorothy Scheelar.

Mr. and Mrs. Bill Grose (nee Edna Froehler) and Clayton of Edmonton were recent visitors at the Mel Froehlers.

Attending the opening ceremony of the Golden Age Centre in Bashaw last Wednesday were Mr and Mrs. Eddie Hahn Mr. and Mrs. Errie Auburn and Mr. and Mrs. M. Johnson.

Mrs. Carol Calihoo and Jason are spending a few days visiting friends in Toronto.

Mr. and Mrs. Gary Koehll and Miss Pat Robbins spent the weekend with Mr. and Mrs. Cliff Robbins.

ENTERTAINMENT
Thurs., Fri., and Sat. - Oct. 2, 3, 4
AL EARL, singer, impersonator
Pioneer Hotel
SEDGEWICK — ALBERTA

KILLAM FARM EQUIPMENT case

Your J. I. Case and David Brown Dealer
Salesmen: Maurice Hart and Jens Lindseth
B 4 You Buy Give Jens a Try

USED BALERS
Case No. 230 Baler
M-H No. 9 Baler
New Holland No. 66
New Holland No. 270
New Holland No. 273 Baler

Used Versatile Auger, 6" x 35', elect. start
Good supply of Allied GRAIN AUGERS with engines or P.T.O.

USED GRINDER - MIXERS
One Awatonna Mixer and Mill
One Arts-way Mixer Mill
One Farmhand Mixer Mill

FORAGE EQUIPMENT
Jiffy Silage Wagon
One Anderson Bale Wagon
New Holland Bale Wagons

DEGELMAN DOZER BLADES NOW ON HAND
Place Your Order Early ! !

KILLAM FARM EQUIPMENT
Phone 385-3652 Killam, Alta.

BORTH Drug Mart

MONTH END - - -
- - - MONEY SAVERS

Prices in effect until Wednesday, Oct. 8th

CREST TOOTHPASTE 100ml 99c	PARAMETTES Family Vitamins ADULT and TEEN TABLETS — 125's $4.99	CHILDREN'S — 100's CHEWABLES $3.99
SCOPE MOUTHWASH 17 OZ. $1.49	STREPSILS THROAT LOZENGES 24's 99c	KLEENEX FACIAL TISSUE 200's 2 for 97c
CURADS 60's Regular value $1.73 99c	BENYLIN COUGH SYRUP, 8 oz. Regular value $3.35 $1.89	PROMANI SKIN LOTION 14 OZ. 99c

ATTENTION CATTLEMEN:
We have "Spotton" Insecticide and Applicator NEGUVON, RUELENE and GRUBEX
Our price $9.25 gal.
While stock lasts

BORTH DRUG MART
PRESCRIPTION SERVICES
KILLAM & CAMROSE

Telephone 385-3598 Killam

FOR SALE

NEW HOMES IN SEDGEWICK

Modern 3 Bedroom, 1152 sq. ft., galley Kitchen, "L" Living and Dining room. Large entry, with lots of closets and shelves. Full height basements c/w plumbing for extra bath and laundry.

Prefinished exteriors, with quality clad windows, never require painting.
A.H.C. approved, under new Certification Program, including 5 years warranty.

CONTACT DATS DEVELOPMENT LTD.
384-3640, SEDGEWICK 458-1110, EDMONTON
or Write: P.O. Box 203, St. Albert, Alberta

Heisler and District

Archbishop Joseph N. MacNeil of Edmonton Archdiocese officiated at the mass at Spring Lake and Heisler R. C. churches Saturday & Sunday.

Mr. and Mrs. Lawrence Strauss visited with Mr. and Mrs Charlie Steil at the nursing home in Stettler on Sunday

Bill Brausen accompanied his son Hank home over the weekend. Hank's wife Audrey and daughter Michelle stayed for a week with Mrs. Bill Brausen. Bill is employed near Edson. He returned again with the Hank Brausen family who live in Hinton.

Ron and Marg Scherloski and family of Lethbridge were visitors here at the weekend.

Mr. and Mrs. George Fankhanel and Donald were Friday evening supper guests of their daughter Muriel at J's Restaurant in Forestburg. The occasion was George's birthday. Also present was Mrs. Ed Lyane of Alliance.

Visitors over the weekend with Mr. and Mrs. Ken Reuther were Kathy and Earl Nelson and Darcy of Lethbridge, and Miss Sheryl Reuther of Edmonton, who also took in the Van Brabrant-Loesch wedding.

Lester and Janet Kroetsch and family of Red Deer were visitors over the weekend with the Henry Kroetsch family.

Visitors over the weekend at the Francis Fankhanel home were Johnny and Brenda Fankhanel, Betty, Ken and Lisa Mourits and Lucy, Don, Shawn and Shane Bieganek, all of Edmonton.

Joe Soloway of Fort Saskatchewan spent about a week with Mr. and Mrs. C. Reuther.

Herb Badry and son Delmont are on a hunting trip near Drayton Valley.

Sylva Tetrault and sons Roger and Dennis of Edmonton were Sunday visitors with the George Fankhanel family.

Neil and Sharon Tollefson and family of Dried Meat Lake were Sunday visitors at the Sylvester Kuntz home.

Corey and Joan Kroetsch and family, Judy and Alton Sultz and son Trevor of Coronation were Sunday visitors with Rose & Albert Kroetsch.

Keith and Colleen Hihn of Edmonton were home with parents Angie and Jerry Hihn and family. Colleen received a $100 scholarship through the 4-H. Also some friends of Colleen and Keith of Edmonton spent the weekend, helping to celebrate Colleen's birthday.

The wedding of Miss Debra Loesch, daughter of Mr. and Mrs. Wm. Loesch to George Van Brabant, son of Mr. and Mrs. Romaine Van Brabant of St. Albert, took place at St. Martin's R.C. Church on Sat., Sept. 27th with Rev. Father Schmeltzer officiating. Their reception took place at the Elks Hall, with friends catering for the supper for 140 guests. An open house and dance followed. The happy couple will make their home in Edmonton.

WE'RE CAUGHT WITH TOO MUCH MERCHANDISE

WALL TO WALL

No Lower Prices in Town!

the most important shopping event in YOUR LIFE every item in our entire stock is offered at DISCOUNT PRICES GIVING YOU SAVINGS LIKE NEVER BEFORE

OUT GOES the SURPLUS STOCK

Don't DELAY ACT NOW!

IN MANY CASES

1/2 PRICE And much LESS

PRICE CUTS every HOUR on the HOUR!

HANSENS MEN'S WEAR SEDGEWICK, Alta. PHONE 384-3582

AGT GOOD NEWS PARTY LINE

● SEDGEWICK BROWNIES
Registration for Brownies in Sedgewick will take place at 4:00 p.m. on Monday, Oct. 6th at the Anglican Church hall. Mothers and girls please attend.

● BAKE SALE
The Galahad Library Board will hold a Bake Sale on Sat. Oct. 11th, from 2 to 5 p.m. in the Senior Citizens Drop-in Centre. Donations welcome Proceeds to buy books

● HARDISTY C. of C.
The next meeting of Hardisty Chamber of Commerce is October 8th, 1975, at 7 p.m. at the Park Cafe Annual meeting, reports to be given.

● CHRISTIAN LIVING
Successful Christian Living Service will be held Monday, October 6th at 8 p.m. in the Sedgewick Anglican Church.

● TENNIS IN LOUGHEED
To anyone [illegible] in a tennis court for Lougheed. There will be forms distributed from school and questionnaires placed in stores. Let your views be known

PUT IT HERE

HATS OFF!

TO THE 1975 GRADUATING CLASS of CENTRAL HIGH

MacPherson's Garage
Phone 384-3553 Sedgewick

Town of Sedgewick

Due to the hospitalization of Sec. Treas. L. Kneeland, the office of the Town of Sedgewick will be open for the following hours only:

1:00 to 5:00 p.m., Tuesday to Saturday
until further notice.

Advertising Pays!

BEAIRSTO BROS.

PHONE 384-3741 SEDGEWICK

M-M Food Features
October 2nd, 3rd and 4th

TOP VALU — 48 ounce APPLE JUICE	2 for $1.00
HEINZ — 11 ounce TOMATO KETCHUP	2 for $1.00
RED LEAF — 32 ounce SALAD DRESSING	only $1.09
TOP VALU — 14 ounce ASSORTED PEAS	3 tins $1.00
GREEN GIANT — 12 ounce NIBLET CORN	2 for 95c
CORN FLAKES, SUGAR CRISP	99c
LONG GRAIN RICE, Delta	2 lbs. 95c
TOILET TISSUE, White Swan	4 rolls 89c
PILLSBURY'S — (IT'S NEW) WEINER WRAP	8 ounce 49c
COD FILLETS, frozen	11 oz. $1.09
PIES, Swanson's asstd.	8 oz. 49c
APPLES, Red Delicious	lb. 29c
LETTUCE, Calif. green	lb. 39c
POTATOES, firm Alberta	10 lbs. 89c

FALL FOOTWEAR NOW IN . . .
FELTS — SNOW BOOTS — RUBBER BOOTS
HIP WADERS — BREAST HI
Casual and Style Lines for All The Family

PARKAS for Harvest ... $19.50 to $21.95
Heavy Duty Duck. Sizes 30 to 50.
FALL JACKETS for Men, broken lines · SALE PRICES
HARVEST GLOVES . pair $2.39
Canvas back, Lined, Leather face
PIGSKIN LINED only $2.50
LEATHER COATS ... only $59.95
By "Sprung". Heavy pile lining. Pile collar.
SNOW SUITS — SWEATERS — DOWN VESTS
WORK CLOTHES — PLAY CLOTHES — See our selection

HARDWARE SPECIALS

COMBINATION WRENCH SET $16.99
[illegible] set, 3/8" to 1" triple chrome-plated drop forged [illegible] Precision machined, in deluxe vinyl roll-up.
CARPENTERS HAMMER ... only $2.79
By Stanley, 16 oz. Curved claw, bell face, wood handle.
DRILL BIT SET ... only $5.99
13-piece set, 1/16" to 1/4" by Fuller. In handy carry case
STEEL TOOL BOX ... special $10.99
[illegible] of heavy gauge steel.
STUDENT'S STUDY LAMP . only $13.95
Black base, white parchment shade, glass reflector bowl.
STONEWARE COFFEE MUGS . . ea. 69c
Extra large; attractive colors.
BISSEL RUG SHAMPOO . . 68 oz. $3.89
For wall to wall rugs, richer, thicker foam for a drier application. Takes out stubborn stains, safely.
MAC TAC, Decorator Vinyl yd. 65c
[illegible]
TORCAN FAN HEATER ... $24.88
[illegible] can be used as fan only. Nichrome wire element, adjustable thermostatic control.

MARSHALL WELLS

Cancer Society meet

On Sept. 16, the annual meeting of the Flagstaff Branch of the Canadian Cancer Society was held at the Community Hall with representation from Alliance, Lougheed, Camrose and Sedgewick.

Mr. Les Pope, Field Supervisor, commented on the wonderful job each group of the society have done in the past year and hoped the desire and ability would continue. He also acknowledged the 40 percent increase in Cancer Campaign from last year and on memorials, an increase of $2700.

Nominations were held with the following elected officers;
President - Helen Whitten
Vice Pres. - Lorraine Rose
Secretary - Jeannette Harris
Treasurer - Myrtle Poyser
Cancer Ed. - Rosemary Jack
Memorials - Gerry Hansen
Patient Services - Evelyn Meer
Campaign - Doreen French
Publicity - G. Brandingen
Director - Donna Metz

Representatives from the different areas were Melba Cameron and Cathy Cameron of Merna. Sadie Marlowe and M. Ferneyhough of Lougheed, Edna Towers and A. Schofield of Alliance, and D Clapson of Camrose.

Discussions took place of whether or not the Flagstaff Branch should remain as a branch of Camrose or become a unit on its own. This has been tabled for the time being.

Climax of the meeting was a briefing and slides by Miss Shirley Livingstone, Director of Nursing from the W. W. Cross Hospital in Edmonton.

PLAY BINGO
Every Wednesday
at Killam Elks Hall
Proceeds to Community Hall
8:00 p.m.

S. & F. Restaurant

AT SEDGEWICK on HIGHWAY 13

HOURS: 6 A.M. to 9 P.M.
SEVEN DAYS A WEEK

SERVING — Full Course Meals
Chinese Food Take Out Service

TELEPHONE 384-3786

BROCK THEATRE - Viking

Weekday shows at 8 p.m. Saturday 7 and 9 p.m.

OCTOBER 1, 2, 3 WED., THURS., FRI.
Glen Corbett, Morgan Woodward
"RIDE IN A PINK CAR"
A GI believed killed in Vietnam returns to his bucolic hometown only to come up against a reign of man-made terror. Contemporary Melodrama
Adult — Not Suitable For Children Color

OCTOBER 4, 6, 7 SAT., MON., TUES.
Charlton Heston
"CALL OF THE WILD"
Adult Watch for T.V. Advertising Color

NOTICE

TO RESIDENTS OF

Sedgewick & Sedgewick R.E.A.

WEATHER PERMITTING THERE WILL BE A

Electric Power Interruption

ON SUNDAY, OCTOBER 5

between the hours of 7:00 A.M. and 11:00 A.M. in order to install new equipment to improve service to the area.

We wish to assure our customers that normal power service will be restored as soon as possible and regret any inconveniences this interruption may cause.

CALGARY POWER

CLASSIFIED ADS WORK WONDERS

FOR SALE

FOR SALE — Variety Store: 84 by 32 hollow tile building with rug on floor and up-to-date fixtures. 30 by 14 foot cement block addition at back. Have a look and make an offer. Box 510, Castor, Alta.

FARMS FOR SALE — 809 acres in 2 parcels. Approx. 600 cultivated acres. Small lake, large, well-built home. Ideal for mixed farming. Inquiries: 403-347-3240 after 6 p.m. 9-4c

FOR SALE — One set Beatty washer and dryer, very good condition. Phone 374-3866, Daysland. 9-1p

FOR SALE — 1974 G.M.C. 1500. ½ ton, 21,000 mileage. Excellent condition. Phone 384-3587 9-2p

FOR SALE — Automatic Washer and electric Dryer. Phone 384-3637 after 6.30 p.m. Kim Sax. 9-1p

FOR SALE — 4'x8' H.O. train set mounted on table, nearly 40' of track, 3 switches, trestling. Completely wired. $20.00. Also, Wind Screen, excellent condition, 12'x12', ideal for patio, $15.00. Garbage cans, two for $5.00. Sturdy garbage stand $8.00. Phone 384-3544. 9-tfnc

FOR SALE — Good weaner pigs. Also, a 1960 1 ton truck, V-8, dual wheels and box. Reason for selling: no hoist. Phone 381-2107. 7-4p

FOR SALE — 1971 310 John Deere Backhoe and Loader. Diesel engine in good condition. Call 583-3974. 4tfn

FOR SALE — 1973 Buick 4-door hard-top Lesabre. New paint, transmission & radial tires. Make me an offer. M. G. Keith. Community Press, Ph. 384-[illegible] or 384-3892.

FOR SALE—Swather canvasses, 40¾" by 288"; 2 Chevy IIs, one in good running condition, one for parts; Two snowmobiles without motors; Go-cart without motor; Massey Ferguson Sickle sections 15¢ each. Assorted bearings. Phone 384-2220 after 6 30 p.m. 8-2p

FOR SALE — 19[illegible] Ford ½ ton, standard, 6 cylinder, excellent running condition. Phone 385-[illegible] 7-3c

FOR SALE BY TENDER — The Council of the Town of Hardisty invites tenders for the purchase of the following land and building: Lot 2, Block 2, Plan 945R, Town of Hardisty; know locally as the Pool Room building. The building may be inspected by contacting the Secretary Treasurer during business hours. Tenders to be submitted to the town office on or before Oct. 21 1975, and to be sealed and marked "Tender". Terms Cash. Upset price $2500.00. The highest or any tender not necessarily accepted
W. S. Pedlar, Sec. Treas., Town of Hardisty. 7-4c

FOR SALE

FOR SALE — One pig self feeder with over hang. Roof capacity 200 bu. Phone 385-2186. 9-1p

FOR SALE — Quantity used 2x10 Fir; one 87x45" Lowen window, harwood frame, sliding glass; 1963 Ford 36 passenger bus, with or without seats. Suitable for camper. Phone 384-3884 bus., or 384-3833 res. 8-2c

FOR SALE — John Deere 96 P.T.O. Combine, good working condition. Also, 20 ft. Morris Rod Weeder. Apply Rolf Jacobsen, 384-2400. 8-2p

FOR SALE — 1963 G.M.C. ½ ton truck. Good running order. Phone Bud Horinek, 384-3924 days, 384-3803 evenings. 8-2p

FOR SALE — Two bedroom home in Killam, 1175 sq. ft. Screened patio. Additional bedroom, bathroom, and shower in basement. Water softener. Garage and storage shed. Large garden plot. Fenced yard. Ph. 385-3532. 7-4c

RESTAURANT ALLIANCE
Land, Building, all small wares and equipment, recently renovated, on Main Street. With living quarters. An ideal opportunity for couple. Too much business for present single operator. Asking $20,000., a fraction of its value. For further information call collect to Don Helmers, 433-1468, evenings, 446-1347, Edmonton, Alta. 6-5c
CUSTOM REAL ESTATE
10439 Whyte Avenue

FOR SALE — 1969 12x56 ft. Mobile Home, excellent condition. Located in Killam trailer park. Phone 385-3925 8-3c

FOR SALE — Elevator for Salvage. Phone 649-3162 or George M. Lansdell, Mundare. 6-4c

FOR SALE — All sizes of Tires Batteries and Filters for your car, truck or tractor. Farm fuels, lubricants, fertilizers, weed sprays, carbyne, baler twine, cultivator shovels and rod weeders - Drever's Gulf Service, Ph. 888-3555 Hardisty After hours No. 888-3664 2tfnc

NO CASH DOWN
Regular your choice of fully furnished 3 bedroom 14 wides and double wides. For free credit cheque call: Southridge Mobile Homes 9435-63rd Ave Edmonton, Alberta Phone 436-1153 tfnc

FOR SALE — Central location on nicely treed lot — Two bedroom home and a single garage. Immediate possession. For further information call Sedgewick Land & Insurance at 384-3639 or 384-3814 5-tfnc

FOR SALE — Deluxe Model 37 Ithaca pump, 16 gauge Shotgun with leather case, reloading tools, wads and shells. Total price $125 00. Phone 8[illegible] 8-2p

FOR SALE

FOR SALE — 1964 Allis Chalmers 13½ ft. Double Disc, dual wheels. Phone 385-2140 or 385-3971. 8-2p

FOR SALE — Older 8 x 30 ft. General Trailer. $1900.00. Phone 888-3785. 7-4c

HELP WANTED

HELP WANTED — Office personnel on part or full-time basis. Duties will be looking after the office. To start Nov. 1st. Apply in writing on or before Oct. 20th to: Carol Arntzen, Sedgewick. 9-2c

HELP WANTED — Kitchen personnel to operate kitchen in Sedgewick Rec. Centre on percentage or cash basis. To commence Nov. 1. Apply in writing on or before Oct. 20th to Carol Arntzen, Sedgewick. 9-2c

HELP WANTED — Someone to lease concession area in Killam Agriplex. Hours and terms negotiable. Reply in writing by October 22nd to Box 293, Killam. 9-3c

HELP WANTED — Meat Cutter, counter work only. Accomodation available. Also, Grocery cashier wanted. Apply Bell's Foods Ltd., Coronation, Ph. 578-3571. 8-2c

CONTRACT FOR CARETAKING SERVICES —
Caretaking services are required for the Alliance School. Successful contractor will be responsible for the following:
To maintain in a neat, clean, tidy and sanitary condition all school buildings, contents and equipment. Maintenance of school grounds, lawns, hedges and planted areas. Repair defects or damage of minor nature and care of all heating, plumbing and playground equipment.
Payment for caretaking services is in the amount of $[illegible],850 00 annually and reviewed Jan. 1 of each year. For further details, please contact the County office. Caretaking services will start on a date mutually agreed upon between the contractor and the County.
Applications for caretaking services will be received by the undersigned up to 5:00 p.m., October 6th, 1975.
Grant A. Cheram,
Assistant Secretary-Treas.,
County of Flagstaff No. 29,
Sedgewick, Alta. TOB 4C0
8-2c

PHONES: Bus. 385-3808
Res. 385-2118
McGowan's Welding
Oilfield - Rig - Industrial
Portable & General Welding
☆ Welding Supplies
★ Blacksmithing
☆ Ornamental Iron
Killam, Alberta

HELP WANTED

HELP WANTED — Caretaker for Killam Agriplex, to commence duties November 3rd. Salary negotiable. Reply in writing by Oct. 22nd to Box 293, Killam. 9-3c

FOR SALE — 3 three-year-old Holstein milk cows. One to freshen soon and the others later this fall. Phone 384-2306, L. Arntzen. 9-1p

HELP WANTED — Apply at Killam Electric, 385-3550. 1c

HELP WANTED — Iceman & Janitor for Sedgewick Recreation Centre. Duties to start November 1. Please state hours and wages expected. Apply in writing on or before October 20th to Carol Arntzen, Sedgewick. 9-2c

STEWART MANOR — Resident Manager and Caretaker required for eight suite apartment block. Position is particularly suited for a mature couple interested in managing and maintaining a desirable place of residence. Salary negotiable. Contact R. C. Stewart, 12 Maplecourt Cres. S.E., Calgary, Phone 271-7548. 8-tfnc

WANTED

WANTED — Furnished suite to rent. Phone Ed Heisler at Killam Co-op. 385-3666. 9-2c

WANTED TO BUY — Good Used Mobile Home. Prefer propane furnace, electric stove. Phone 883-2593. 7-4c

WANTED — Ditching. We are equipped with a backhoe to handle all your ditching requirements. For Cattle Waterers or Sewer and Water Installations, give us a call for a free estimate. Phone 879-2284. Joe's Ditching, Alliance. 39-tfnc

North West Trust
Guaranteed Investment Certificates

1 year	9¼%
2 years	9¼%
3 years	9½%
4 years	9¾%
5 years	10½%

Minimum - $500.00
Your Bonded Agent:—
SID JAMES,
JAMES Real Estate and Insurance
KILLAM, ALBERTA
Bus. Phone 385-2651
Res. Phone 385-3616
Member Canada Deposit Insurance Corporation

LEGAL NOTICES

NOTICE TO CREDITORS AND CLAIMANTS
In the Surrogate Court of Northern Alberta
Judicial District of Red Deer
IN THE MATTER OF THE ESTATE OF GUSTAV BLUMHAGEN, late of the Village of Castor, in the Province of Alberta, who died on the 20th day of March, A.D. 1975.
TAKE NOTICE that all persons having claims upon the estate of the above named, must file with the undersigned the solicitor for the executors of the above estate, by the 3rd day of November, A.D. 1975, a full statement of their claims and of securities held by them.
ROBERT C. DAY,
Barrister and Solicitor,
307, 10012 Jasper Avenue,
Edmonton, Alberta.
Solicitor for the executors.
8-2c

PUBLIC NOTICES

Farmyard Gas Installations
Ask us for a quote on your farm's gas installation. We are equipped to ditch and install your risers and gas lines. For further information, contact Doug Friend, Phone 384-3911, Sedgewick. 31-tfnc

Cash for your old Canadian USA and foreign coins. Send $2.00 today for our official illustrated coin catalog of what we will pay. It may reward you with thousands of dollars. Money back if not delighted. Coin Buyer, P.O. Box 1199, Station "Q" Toronto, Ontario. 9-13-17-21-25-29 etc.

HOG SHIPPING DATE CHANGE
Due to low production of hogs we have had to change our shipping schedule to twice a month. We will except hogs at our yards for shipping every 2nd and 4th Tuesday of each month commencing February 25th, 1975.
For further information, please phone 385-3662 or 385-3631.
Henry's Transport Ltd., Killam, Alberta. 28-tfn-c

ZENITH & CURTIS MATHES
Sales and Service
Stereo tapes and records accessories and service
Tape decks in stock
Ask about our 4 year total warranty
For Selection Service & Savings
CHROMEX Electronic Servicing
Phone 532-350[illegible], Forestburg

Richard D. McCONAGHY
B.A., L.L.B.
BARRISTER, SOLICITOR, NOTARY
wishes to announce his [illegible]
NO. 11, [illegible] COURT
Sedgewick, Alberta
THE THIRD S[illegible]DAY OF EACH MONTH
10 a.m. — 4:00 p.m.
Telephone 384-3[illegible]

CLASSIFIED ADS WORK WONDERS

PUBLIC NOTICES

[illegible]
Saturday 9-1c

CAMROSE [illegible] SHOE REPAIR
[illegible] Sharpening
Tarps, [illegible] canvasses and [illegible] good repairs.
Evenings and Saturdays
Phone [illegible] 774 Sedgewick

[illegible] Home Maintenance
All [illegible] General Home Repairs [illegible] kitchen cupboards, drywall repairs, etc. Phone [illegible] 875. 8-2c

R & N DITCHING
BACKHOE WORK
Ron Regenast
Phone 5[illegible] Galahad

THE STOCKMAN'S STALL
Is now selling Powder River CHUTES On display now. Open 6 days a week. Phone 385-36[illegible]. 28-tfn-c

KILLAM SHOE & GENERAL REPAIR — Dick Kinzer
Yes, we repair tarps and tents
1 door south of Killam Hotel
Phone [illegible]5-3621. tfn

FOR LIVESTOCK HAULING
Contact:
Gordon's Trucking,
Gordon Coates, Lougheed.
Phone 386-3753 tfnc
Hog Haul every Wednesday

SHIPPING HOGS from Strome on Thursdays
Hog Marketing Board regulations require that cut-off time for receiving hogs be 12 o'clock noon. Therefore, all hogs being delivered must be at the Stock Yards by noon. For pick-up service, kindly phone 376-3507 or 376-2114 the day before.
Dave Lorenson, Strome 26tfn

CAMPBELL'S TRANSPORT
Daysland, Alta.
Hog Shipping days:
Monday and Thursday
Deliveries until 10 a.m. 48-12p

LOST & FOUND

FOUND — 1 Shetland pony. Owner please contact Alan Gau[illegible], [illegible], Killam. 9-2c

LOST — Small brown male dog [illegible] to the name of "[illegible]". Has a light brown collar around his neck. If found, contact Gary Miller at [illegible]. Reward offered 9-1c

FOUND — Ladies wrist watch near Sedgewick School. Owner may have same by identifying and paying for this ad at the Community Press office. 8-2c

IN MEMORIUM

[illegible] 1974.
[illegible] miss you.
[illegible]
Sadly missed by Bruce, The[illegible], Wendy, Joan Dan & Val

CARDS OF THANKS

We would like to express our sincere thanks to all who [illegible] cards, gifts and [illegible] at the birth of our [illegible]. A very special thanks to everyone who offered baby equipment and supplies for their use.
Dennis and Laura Towers and family

I wish to express my thanks to the doctors and staff at the Hardisty General Hospital, for the wonderful care they gave me while a patient there. Thank you also to all who visited me or sent cards or fruit or other messages, and an extra thank you to all friends and neighbors who provided transportation to and from the hospital and especially to those who did my harvesting for me and many other acts of kindness. It was all deeply appreciated. Your thoughtfulness will never be forgotten.
Sincerely, Edwin Albrecht

We would like to thank the Hardisty Fire Dept. and our neighbors for their help at the recent fires.
Allan and Irene Creasy and family.

We would like to thank Mr. and Mrs. [illegible] and our families and many friends for arranging and making our wedding Open House such a memorable and beautiful occasion. A special thanks to the Lauderdale ladies for serving the [illegible] lunch and to Mrs. [illegible] for decorating the lovely wedding cake. Also a thank you to the Alfie McIvre family for the enjoyable music. It was a day we shall never forget. Thank you all again.
Richard and Alvina Brown

ANNOUNCEMENT

Mr. and Mrs. Gordon Kirkman and Mr. and Mrs. James Love announce the forthcoming marriage of their children, Lana and Barry. The wedding will take place Saturday, Oct. 11, 1975 at four o'clock at All Saints Anglican Church, Lougheed. Friends and relatives are invited to a social evening and dance, starting at 6:30 in Lougheed Community Hall. 9-2p

Open House will be held in the Forestburg United Church basement on Saturday, Oct. 18 from 3 to 5 p.m. in honour of Dan and Wilma Luke on their 40th wedding anniversary. No gifts please. 9-2c

COMING EVENTS

★ Killam Kraft K[illegible] meeting on Oct [illegible] on the quilt as it will be drawn that month. 9-[illegible]

★[illegible] tickets 9-1p

★ Farmers Market at Sedgewick Rec. Centre on Sat., Oct. 11th. Usual items plus bake sale by Anglican ladies

★Household Variety Bingo at Lougheed Community Hall October 13 at 8:00 p.m. Advance tickets available at Smith's Service, or phone 386-3757. Sponsored by the Lougheed Agricultural Society (Arena Fund) 8-2c

★ You are invited to a "Wall Plaque" party at the home of Betty Stovin, 4910-56 St., Killam. A selection of 33 plaques which will be painted in your choice of color will be on display on three separate occasions, for your convenience. Times: Sat., Oct. 4th at 2 and 8 p.m.; Sunday, Oct. 5th at 2 p.m. For further information phone Betty Stovin at 385-3936 or Helen Niehaus at 385-3876 Coffee will be served. 8-2c

Alta. East Central Health Unit
CLINIC DATES
Well Child and Immunization Clinics
Galahad, [illegible] Oct. 3rd at the [illegible] p.m.
Daysland, Tuesday Oct. 7th, at the Community Hall, 10 - 12 a.m. and 1 to 3 p.m.
Lougheed, Thursday, Oct. 9th at the school, 1 - 3:30
Sedgewick, Tuesday Oct 14th at Health Unit office 10 - 12 a.m. and 1:00 - [illegible] p.m.
Heisler, Wednesday, Oct. 15th at School, 2 to 3 p.m.
Killam, Thursday, Oct. 16th at the Town Hall, 10 - 12 a.m. and 1.30 to 4:30 p.m.

ANNOUNCEMENT
Mr. Norman Rolf of KNAUT ROLF & BURGESS, Barristers Solicitors & Notaries, Camrose will be in attendance every Wednesday at Killam from 1:00 p.m. to 5:00. Phone 385-3654

3 DAYS LEFT
FOR FALL FLYER SPECIALS
All present stock
Royal Albert CHINA
25% OFF
China Sale ends Oct. 11
ANDY'S HARDWARE
PHONE 386-3766
LOUGHEED, ALTA.

Here's one spring job you can finish this fall.
[illegible]

AVADEX BW
Monsanto
ALBERTA POOL
For AVADEX . . .
Call Your "POOL" Man

Camrose & Killam Auction Markets
Thursday Sales at Killam — 11:00 a.m.
Saturday Sales at Camrose, Misc, Hogs, Cat.

SAT., OCT. 4th — Dispersal of Registered Polled Hereford Cows and Calves for Al Nordstrom of Mirror, at the Camrose Market. PLUS regular sale.
TUESDAY, OCT. 7th — 177,000 feet of Lumber sells 2 [illegible] south of [illegible] Innisfail
TUESDAY and WEDNESDAY, OCT. 14 and 15 — [illegible] Furniture sale at Camrose Market. [illegible] 7 [illegible] p.m. On display Tuesday and [illegible]
SATURDAY, OCT. 18 — Featuring [illegible] Camrose: [illegible]
[illegible], OCT. 22nd — Farm Sale John Sinbur, Brosseau
[illegible] OCT. [illegible] — [illegible] Camrose Market [illegible]
SAT., NOV. 1st — Complete Dispersal of 50 Dairy Brown Swiss at Camrose Market.
MON., NOV. 3 — [illegible] and Char. Cross Feeder Sale at Killam Auction Market.
TUESDAY, NOV. 4th — Exotic cross Steer and Heifer Sale at Killam
TUESDAY, NOV. 18th — Exotic Sale at Killam.

The MARKET for week ending Sept. 26th
[illegible] Cattle and [illegible] Hogs sold

D. MANNERING, Rosy Hill—11 RWF hfrs., 5[illegible]2 lb.	26 50
C. REINICKER, Hanaville—12 RWF hfrs., 382 lb.	29 25
7 RWF strs., 425 lb.	33 00
13 BWF hfrs., 419 lb.	29 25
HUTTERITE COLONY, Valleyview.	
15 RWF strs., 5[illegible]2 lb.	29 50
10 BWF strs., 575 lb.	29 [illegible]
W. CAMPBELL, Ve[illegible]reville, 6 RWF strs., 656 lb.	32 50
R. [illegible], Camrose, 23 RWF strs., [illegible] lb.	30 [illegible]
DOWNEY RANCH, Castor, 6 BBF hfrs., [illegible] lb.	33 [illegible]
C. TOKIO, Dawson Creek, 15 RWF strs., [illegible] lb.	38 [illegible]
NICHOLLS BROS., St. Lina, 3 RWF strs., 606 lb.	37 [illegible]
J. [illegible], St. Paul, 14 Char hfrs., 807 lb.	34 [illegible]

DEMAND GOOD ON ALL CLASSES OF CATTLE
Spring calves 2.00 higher on quality calves. Short keep heavy steers up to $45 75

AUCTIONEERS
OTTO, DENNIS and GERRY STREBERG
Box 1[illegible], Camrose Phone 672-1196 or 385-3746
PLANNED MARKETING "PAYS" GIVE US A CALL

Waterwell Drilling AND Servicing
LOSNESS DRILLING
Phone 386-3764
LOUGHEED - ALTA

KILLAM SHEET METAL Ltd.
Plumbing — Heating — Air Conditioning
Lennox Furnaces and Air Conditioning
Meyers Pressure & Septic Tank Pumps
Water Softners & Water Iron Filters
Eavestroughing Installed
Lloydminster Septic Tanks
Propane and Natural Gas Installations
CALL US FOR A FREE ESTIMATE
BUSINESS PHONE [illegible]
AFTER HOURS EMERGENCY SERVICE
Heating—Gilbert, 385-3694 Plumbing—Jay, 385-3562

Killam senior citizens

Killam Sr. Citizens met in their sitting room on Sept. 9 at 2 pm with president, Mrs. Marian Wilson in the chair. Minutes of previous meeting were read and approved. We now have 73 paid up members.

Several thank you notes were read and Mrs. Lackey thanked the group for their thoughtfulness while she was in hospital. All members present signed a get well card for Mr. Bert George.

A discussion was held on New Horizon grants and what we could use it for. Amy Robinson had received information from Alberta Culture re a great number of hobbies we might enjoy. June was a tentative time for the trailer to visit the Killam area. Happy birthday was sung to Mrs. Marian Wilson.

It was decided to hold a Thanksgiving Pot Luck supper and meeting on Oct. 7 at 6 p.m. and invite Mr. Arnold Malone to be guest speaker.

Our next 500 card party is scheduled for September 30.

Cookies and coffee were served by Mrs. Burzloff, Mrs. Etson and Mrs. Coates.

Flagstaff Lodge News

Ellen Niles and Mrs. Mable Broughton of Hughenden visited Mrs. Dagny Dahl.

Don and Pearl Lindsay of Calgary and Peter and Marion Stayle of Strome visited Mr. and Mrs. Seward.

Charlie and Dorothy Lane and Kim Drager of Hardisty visited Mrs. Hilda Fisher and other friends.

Mavis and Cheryl Danielson visited their grandmother Mrs Lillie Danielson.

Mrs. Ina Coughlin of Delta, Vancouver, B.C. and Mrs. E. Cookson visited Mrs Frewing, Mrs. Skoberg and other friends in the Lodge.

Rod and Hazel MacKinnon Mrs. K. Hansen of New Zealand and Mrs. Barb Blaeser of Killam visited in the lodge.

Red and Yvonne George of Edmonton visited Mr. Nelson Bergum.

Mrs. Edna Palmer of Killam visited Mrs. Fisher and Mrs. Lillian Skoberg.

Mr. and Mrs. T. Hertel and Mr. and Mrs. Harry Barton of Edmonton and Camrose visited Mr. S. Hertel, Miss Flo Barton and many friends in the lodge on Sunday.

Mrs. Grace Heron and Mr. Olaf Nelson went to a birthday party at the Russel home on Friday.

Mrs. Valda Storbakken has returned from visiting her families at Lougheed, Zama, Devon and Warburg.

Mr. Bob Vickerman of Hardisty visited Mr. Leo Tennis.

Mrs. Minerva Peacock is back at the lodge after visiting her families and friends at Alliance. She attended a bridge party in honour of her birthday, and also a U.C.W. meeting at Forestburg at the home of Rev. and Mrs. Butler.

Get well wishes to Mrs. May Somers in the Daysland Hospital and Mrs. Ella Clouston, Mrs. Dinah Finnegan and Mrs Thomas in hospital.

Mr. and Mrs. Harry Munro took Mrs. Mary Clarke to Killam to church, and then home to dinner before bringing her back to the lodge.

Mrs. Tilda Knutson and Mrs Johanson visited their many friends in the lodge.

Her son George Etty of Galahad and grandson Dwayne Etty of Prince George, B.C. visited Mrs. Mary Ettty.

Mr. and Mrs. Ron Galletly of Camrose, Mrs. Olive Galletly and grandson of Killam, and Mr. and Mrs. Stuart Galletly visited Mrs. E. Galletly.

Mrs. Beatrice McFadden has just returned from a 1700 mile trip with son Everett. They went to Medicine Hat, then to Fort McMurray, and back to the lodge.

Mrs. Mavis Danielson took Mrs. Lillie Danielson home for a barbecue supper.

Mr. and Mrs. P. Lindballe went to Lougheed to visit Mr and Mrs. Pete Grove. They also went to the Daysland hospital to see their granddaughter and other friends.

Grant McFadden and Vern Johnson and family of Alliance visited Mrs. McFadden.

Mr. Ralph Bricker of Strome visited his brother Mr. Jack Bricker.

Mr. Norman Armstrong took a trip to Edmonton last week on business.

Mr. and Mrs. Mervin Skoberg of Lougheed and Mrs. Gwenda Poyser visited Mrs. Lillian Skoberg.

Mr. Jack Alexander visited north of Strome a few days last week.

Miss Kay Pescod of Galahad and Hilda Fisher went to Viking to the Nursing Home on Saturday to visit Mrs. Lily Finlay, Mr. Don Swanson and Mr. Lisle Nicol.

ELEGANT MEDITERRANEAN CREDENZA STYLING
ALL NEW ZENITH 1975 SOLID-STATE
CHROMACOLOR II
with everything you want in a magnificent 26" console color tv
- BRILLIANT NATURAL PICTURE
- 100% SOLID-STATE CHASSIS
- PATENTED POWER SENTRY VOLTAGE REGULATOR
- SOLID-STATE ELECTRONIC TUNING

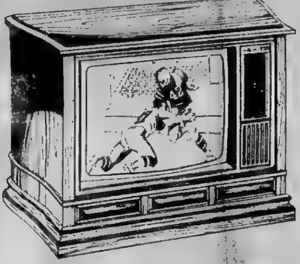

The RAPHAEL F4761P
Mediterranean styled credenza. Full base with casters. Genuine Pecan veneers and select hardwood solids, with the look of fine distressing, on top. Front, ends and base of matching simulated wood material. Chromatic One-button Tuning AFC. All New 14-Position VHF/UHF Slide Channel Selector. Provision for cable or master antenna connection.

Reg. 1150.00
$999.99

ZENITH The quality goes in before the name goes on®

Killam Electric Ltd.

INTEREST FREE
to March 1, 1976, on all
John Deere 2130, 1830, 1120 & 920 Tractors

New Equipment
New J. D. Loaders in stock
New J. D. 20 ft. Heavy Duty Disc
New J.D. 700 Grinder-Mixer with hay att.
New J.D. 336 Baler
Complete stock of Sakundiak Grain Augers

· Used Equipment ·
John Deere 3010, gas; 5020, diesel; 620, gas;
80 diesel Tractors Ford 9N Tractor
Case 1030 Tractor
J.D. 24T Baler Massey No. 10 Baler
New Holland No. 269 Baler

Used Combines
Case 800 Combine, S.P.
Massey 82, S.P.
Massey 27 Special S.P. Combine

FLAGSTAFF IMPLEMENTS Ltd.
Phone 385-3839 or 385-3592 KILLAM
"Your John Deere Dealer"

COMBINE FIRE AT DENHAM FARM

(Mrs. Mildred Clouston)

Mrs. Pauline Butcher returned home from Edmonton and Daysland after having plastic surgery. We wish her all the best of health and a speedy recovery.

Mrs. Coughlin is visiting with her daughter, Mrs. Vesta Cookson, Ernie and family.

Mr. Brian Yacknachuck was visiting around town last week end.

Mrs. Thomas has moved into her new home in the Flagstaff Lodge. We wish you all the best.

Mr. Tom Lien has been tronsferred to the Auxiliary from the lodge, and all our best wishes go out to him too.

Mr. and Mrs. Tom Horricks went to Edmonton to see the White Heather show at the Jubilee Auditorium. Mrs. Agnes Wright also went.

Mr. and Mrs. Toni Schmidt of Weyburn Sask. visited with Mr. and Mrs. Lloyd Schmidt and family. They all motored to Edmonton at the weekend.

Mr. and Mrs Merrell Barry of Calgary visited Mr. and Mrs. Ray Horricks.

Mr. Paul Forberg, Greg Patten and Lisa Watts were home from Edmonton.

Mr. and Mrs. Dennis Denham were home visiting for the weekend.

Mr. and Mrs. Tommy Aldridge and Lynn of Edmonton visited with Jim Aldridge.

There was a fire out at the Norman Denham farm which damaged the combine and burnt around it. With the help of the fire engine and extra helping hands, they were able to put the fire out before it spread too far.

Hardisty Happenings

(Mrs. I. Nelson)

Mr. and Mrs. Jack Everett (Kilty) of Vancouver were visiting sister Brenda and Bob Lukens and family, before going on to California.

Mr. and Mrs. Allen Bone of Vancouver were visiting at the Bob Lukens home this past week. Allen is a gradson of Brenda's deceased sister Mary.

Mrs. Sylvia Lundberg of Alberta Beach visited her sister Mrs. Gladys Goodrich and in turn, they visited with Mrs. Tom Marlow.

The Reg Johnsons attended Vin Renshaw's funeral, and Isabel Nelson returned to Red Deer with them.

Gail is in Gr. 10 now, and Eddie was there on Sunday to visit his parents. He is working hard at laying carpets, etc and lives in Calgary.

While in Red Deer, Emma Johnson and your reporter visited Cheryl Overman at Deerhome. Needless to say, she was delighted to have company. Also met a friend of hers who comes from Wainwright.

Mrs. Ken Blackwell has returned from Halifax after visiting her mother and other relatives for two weeks.

We wish to welcome Dr. David B. Mitchell, Physician and Surgeon who is now practising with Dr. Cahill.

Pat and Marion Madden have arrived back from England and Ireland. They were unable to visit the continent, and it seems they are very happy to be living in Canada.

We understand that Mr. and Mrs. Dale McFadyen are being transferred by the Wheat Pool, to Bon Accord.

Sympathy is extended to the relatives of Bernice Helberg whose burial was in Lougheed last Friday.

Regret to report the passing of Clyde Robbins, at age 72. Burial was in Edmonton. The sympathy of the community goes out to the family.

Services held for Bill Robinson

Mr. Bill Robinson passed away in Edmonton on July 5th 1975. He had been a patient in the Killam Auxiliary Hospital for some time.

William George Robinson was born in England on April 21, 1905. After he came to Canada he lived at Swift Current, Gadsby, south of Hardisty in the Silver Heights area and in the Hughenden-Czar districts from 1945 to 1965.

Bill had followed the rodeo trails for many years and was a well-known rider and roper. He was also very interested in helping the younger ones to learn to rope.

He took life in its stride, the good, and the not so good, and it must have been very hard to change from an active life, to a long session in bed and wheel chair after his accident. He had a great sense of humor and had many tales to relate about his rodeo days.

He is survived by his loving wife Elnora, his sister Ethel Ronald of Castor, two brothers Albert of Stettler and Leonard of Castor, and many nephews and nieces.

As Rev. Jackson quoted in the service held for Bill "The eagle has its place of rest. The wild horse, where to dwell; Great Spirit that gave the bird its nest, make me a home as well", also applied very much to Bill. He was a man who made friends "without half trying" Hymns sung were "The Old Rugged Cross" and "Rock of Ages".

The nonourary pallbearers were all rodeo friends. Bill Brown of Czar, Mel Webb of Veteran, Allen McQunige and Muff Doan of Halkirk, Ross Hinkey of Hardisty and Len Long of Czar.

The active pallbearers were Gary and Fred Mitchell, Larry Robinson, Ernie Ronald, Bill Green, and another nephew.

Interment was in the Hardisty Cemetery.

USE THE CLASSIFIED ADS TO BUY, SELL, OR RENT

FOR ALL YOUR GRAIN HAULING NEEDS, CALL:
Fran's Hauling
PH. 888-2246, HARDISTY
PH. 386-3791 LOUGHEED

Optometrist
290 Imperial Oil Building
10025 Jasper Ave. Edmonton
DR. M. JOHNSON
will be at the
VIKING MEDICAL CLINIC
TUESDAY, OCT. 7th
For Appointment See Medical Clinic

Beer Garden & Bar-B-Q
COME and BAR-B-Q YOUR OWN STEAK
Choose from our menu, or if you prefer, bring your own selected steak and have the use of our facility Free Of Charge.

16 oz. T-BONE $3.50
12 oz. T-BONE $3.00
ROUND STEAK $2.50
HAMBURGER on bun 80c

OPEN: Monday to Saturday, 10:30 a.m. to Midnight
Available at extra cost:
Baked Potato .... 25c Salad 35c
Extra Butter .... 5c Bun 25c

PLANNING A GROUP PARTY OR GET-TOGETHER? THEN PHONE AHEAD FOR RESERVATIONS.
Party Ice Now Available
DOUBLE L HOTEL
Telephone 386-3949 Lougheed

BUYING or SELLING
SEE
Flagstaff Realty Ltd.
Box 96 KILLAM, Alta.
OFFICE HOURS
Tuesday, Wednesday, Thursday and Friday
From 10 a.m. to 12 noon and 1 to 5 p.m.
Business Phone 385-3689 or call George Etty at Alliance
OWNED BY THE ETTYS

Dr. David B. MITCHELL
PHYSICIAN and SURGEON
Has Commenced Practice in HARDISTY
WITH
DR. G. T. CAHILL
OFFICE HOURS: 10 a.m. to 12 noon
1 p.m. to 5 p.m.
PHONES
Dr. Mitchell Office: 888-3662 Res. 888-3530
Dr. Cahill Office: 888-3662 Res. 888-3634

PROVOST Livestock Exchange
The privately-owned market serving Western Saskatchewan and Eastern Alberta
REGULAR SALES HELD EVERY FRIDAY — With a good run of all class of livestock with 1000 to 2000 head of reputation cattle throughout our fall run.
The demand is good now for top quality yearlings.
Our strategic location in the livestock industry and the top quality Reputation cattle. that you, the producer have contributed to our sales has enabled us to build up one of the strongest markets in Western Canada, with a guaranteed following of several of the largest volume Order Buyers in the business. PLUS two custom feedlots handling in excess of 12000 head each. Our many local supporters help to create a very active market. We can also assure a good competitive market on all classes of butcher cattle. Consign your next shipment of livestock to the market that is built on Honesty, Sincerity and Integrity. We serve to sell again and we hope that in the future the livestock industry will be left in the hands of true livestock people.
SPECIAL SALES TO KEEP IN MIND —
WEDNESDAY, OCT. 8th — Our 1st Bred Heifer and Stock Cow Sale.
SATURDAY, OCTOBER 18th — Annual Fall Horse Sale with U.S. and Eastern Buyers in attendance.
Listen to C.K.S.A. and C.K.K.R. Radios for further announcements of our fall sales.
FOR FURTHER INFORMATION, CONTACT:
LES or DON BISHOP
PHONE 753-2360 — PROVOST, ALTA.
PROVOST LIVESTOCK EXCHANGE

VISTA Theatre
HARDISTY, ALBERTA
TOPS IN MOVIE ENTERTAINMENT

"SANTEE"
Western Starring Glen Ford
ADULT — COLOR
Showing: FRIDAY, Oct. 3 at 8:00 p.m.
SATURDAY, Oct. 4 at 7:00 p.m.

"THE EXORCIST"
Suspense Witchcraft
Starring Ellen Burstyn
Restricted Adult — Color
Showing: SATURDAY, Oct. 4 at 9:25 p.m.
TUESDAY, Oct. 7 at 8:00 p.m.

"Strongest Man In The World"
Walt Disney Starring Kurt Russell
FAMILY — COLOR
Showing: FRIDAY, Oct. 10 at 8:00 p.m.
SATURDAY, Oct. 11 at 7:00 p.m.

SEDGEWICK LAND and INSURANCE
★ Real Estate
☆ Insurance
★ Treasury Branch Agent
☆ Associated with Cormie & Kennedy, Barristers & Solicitors.
☆ Fishing & Hunting Licenses
RAY POTTAGE, Prop.

Sedgewick and District News

Mr. and Mrs. Bob Strelioff and daughter of Saskatoon spent the weekend at the Dick Matthews home. Mrs. Strelioff was Myrt's roommate when they were both single.

Mr. and Mrs. Bill Billow of Salmon Arm, B.C. spent a few days at the home of his parents, Mr. and Mrs. Elmer Billow. They visited with some friends in the district. Mr. and Mrs. Tom O'Neil of Red Deer were also guests of the Billows for the weekend.

Mr. Douglas McKenna of Langley, B.C. is visiting with his sister, Mrs. George Anderson, and her family.

Mr. and Mrs. Mike Eastly, former Sedgewick inhabitants, now of Red Deer, were recent visitors here and in the Killam district.

Mr. and Mrs. Omar Humes of Lacombe were Sun. guests in town with relatives and friends.

Mr. and Mrs. Greg Richardson and family of Edmonton spent the weekend at the Reynold Mikkleson home.

Mr. and Mrs. Ed Simons and Mrs. Helen Leeb motored to Edmonton last Thursday and brought Mrs. Eleanor Tweedy home with them. Eleanor had undergone surgery in the General Hospital. Nice to see you home, Eleanor.

Mr. Ricky Nordstrom of Prince George, B.C. is visiting with relatives here.

Mr. and Mrs. Dick Clarke of Hanna are guests at the home of Mr. and Mrs. Doug Tweedy.

Red and Yvonne George of Edmonton weekended with the Nelson Bergums.

Mrs. Marilyn Brown and daughter Michelle of Edmonton weekended at the Guy Barclay home. Also, there were Mr. Alan Barclay and his fiancee, who is staying here for awhile.

Congratulations to Mr. and Mrs. Ed Ruud (nee Gail Culbert) of Hardisty on the birth of a 7 lb. 8 oz son, Bradley, at the Hardisty Hospital on Wednesday, Sept. 24th. Sister Brenda has been visiting her grandparents, the Red Culberts for a week.

Mr. and Mrs. Vern Booth were in Calgary at the weekend to attend a Calgary Power supper and dance. On Sunday afternoon they attended the football game between Calgary and Edmonton. Lucky people, sounded like a real exciting game.

Gary Culbert and Carol Pearson of Wetaskiwin spent the weekend at his parental home, the Red Culberts.

Mr. and Mrs. Steve Pottage are guests of their daughter, Mrs. Edna Reid and family at High Level for a few days. Mrs. Reid had been visiting with her parents, and they returned with her.

Mrs. Kit Hansen of the north island of New Zealand has been a guest of the George Jenveys for a few days. Madge drove her to Camrose on Monday to continue her travels.

Mr. and Mrs. Magnus Breimo of Surrey, B.C. were visiting friends and relatives in the district last week.

Mr. and Mrs. Ray Harris of Hinton are proud to announce the arrival of a baby girl, Carmen Venessa, 7 lbs. 11 oz. on September 23.

Mrs. Mary Myrehaug of Camrose and her daughter Jocelyn, Mrs. Eugene Berg of Yellowknife visited with Mr. and Mrs. Gordon Taylor on Sunday.

Mr. and Mrs. Walter Carlson of Minneapolis left on Monday after spending a couple weeks with their sister-in-law, Mrs. Gertie Leirdahl.

Mrs. A. Duff of Hanna visited with her daughter Edi May, who is on the teaching staff here, during the weekend.

Understand Mr. and Mrs. Leif Osback had all the family home at the weekend, plus guests Mr. and Mrs. Bert Doige of Lamont, Mr. and Mrs. Russell Grant, Killam and Edith's sister and husband, Mr. and Mrs. Bob Dick of Edmonton.

The sympathy of the community is expressed to the family of the late Mr. Carl V. Johnson, who passed away last week. The funeral was at the United Church on Saturday afternoon.

Welcome home from Daysland Hospital to Mrs. Helen Webb.

Mr. and Mrs. Val Fonteyne and family of Wetaskiwin and Mr. and Mrs. Dale Jacobsen of Brooks were weekend guests of the Olaf Eldey family. The Jacobsens were the winners of $100 in the Olympic Lottery. Well, even that's a good return on a $10 ticket!

Mr. and Mrs. Jim Walsh were in Heisler on Tuesday to help granddaughter Tricia celebrate her fifth birthday.

CROP DAMAGE
Iron Creek Gas Co-op Ltd.
Farmers to figure out crop damages fee re acreages, type of grain, bushels lost and land location. Claims subject to adjustment. Send claims in as soon as possible to Box 210, Sedgewick, Alberta.

OBSERVE FIRE PREVENTION WEEK
OCTOBER 5th to 11th
The Sedgewick Fire Brigade will be making HOUSE-TO-HOUSE INSPECTIONS during Fire Prevention Week. Oct. 5 to 11
Anyone wishing inspection is asked to call:
FRANK MAYNE Phone 384-3682
C. McPHERSON Phone 384-3553

Year End Discounts
FANTASTIC SAVINGS ARE OFFERED DURING OUR 4th ANNIVERSARY SALE — NOW TO OCTOBER 25th
DISCOUNTS UP TO 15%
New and Used Tractors & Tillage Equip. Interest FREE to April '76
New Swather and Combines – Interest FREE to July 1st, '76
NEW STOCK ON HAND
New WHITE TRACTORS in stock
Model '1370' and Model '1270'
Model '1555' TRACTOR, front end loader
4-150 4WD TRACTORS, air conditioning, heater, radio and duals
1-4-180 TRACTOR, 23.1x34 tires
3 only 18 to 25 ft. '249' CULTIVATORS
7 Melroe CULTIVATORS, 16 to 30 ft.
5 White CULTIVATORS No. 476' 32 foot
2-23 ft. '271' Tandem Heavy-duty DISCS
3 Trailer type BALE STOOKERS
BALE FORK, loader mount
6 in. x 41 ft. GRAIN AUGER
6 in. x 41 ft. GRAIN AUGER
8 in. x 41 ft. GRAIN AUGER, PTO drive
Four 7 in. x 35 ft. Grain AUGERS, engine dr.
12 h.p. Briggs and Stratton ENGINE
One 12 h.p. Kohler ENGINE
Melroe SEED DRILLS, Hoe and D.D.P.
FENCE POSTS, Baler TWINE
USED EQUIPMENT
1950T COCKSHUTT TRACTOR, cab, 23x34 rubber
1800B COCKSHUTT TRACTOR
930 CASE TRACTOR, cab and duals
AGRETIC Automatic BALE STOOKER
J.D. 65 Low Profile COMBINE with chopper
14 ft. 402 pull-type and 15 ft. 501 pull-type SWATHERS
15 foot pull-type VERSATILE SWATHER
12 foot C.C.I.L. pull-type SWATHER
21 foot MORRIS CULTIVATOR
MANY MORE UNADVERTISED SAVINGS
"YOUR WHITE DEALER"
Poysers FARM EQUIP.
WHITE MOTOR CORPORATION OF CANADA LIMITED
SEDGEWICK PH. 384-3884 or 384-3872

Legislature . . .

Continued from Front Page

pays half of medicare costs but administration of the scheme, setting of premiums and establishing a fee schedule is left to the province. A double-billing sytem would be "a step backward in all respects" because the spirit of federal legislation is that the insurance system should cover all costs," he said in Edmonton.

"The technique of doubebilling would be an administration nightmare and would be regressive socially," Mr. Lalonde said. "The system we have is very definitely the best, easiest to administer and the best for individual citizens." Ottawa would step in with federal legislation if the provinces failed to take action and double-billing became widespread, he hinted.

The doctors are likely to find themselves on the receiving end of tough provincial talk because of their threat. The province intends to keep its increases within 11%, and is likely to use the highly-paid medical men as an example.

SHOWS AT SEDGEWICK
Saturday Matinees Only
SAT., OCTOBER 4th — 2 p.m.
BISCUIT EATER
Family — Color
SAT., OCT. 11th — 2 p.m.
DAVY CROCKETT
King of the Wild Frontier
starring
Fess Parker and Buddy Ebsen
Family — Color

LEGISLATURE LIBRARY
OCT 10 1975
EDMONTON

The red X means time to renew

The Community Press

Single Copies — 15c   Sedgewick, Alta.   THURSDAY, OCT. 9th, 1975   Volume 67 — No. 10

OPENING CEREMONY — Hardisty's Mayor Bill Mitchell assists one of Revelstoke's dignitaries, Jack Hall to "cut the log" and officially open Rovy's new premises at Hardisty. In the background is Henry Greke, public relations manager, who was M.C. for the ceremony.

Mr. Hall, in his address to the large gathering, said that his company was pleased to be a part of the growth of the Hardisty community. At the conclusion of his remarks, he presented the Mayor of Hardisty with an engraved gold hammer.

Daysland to host Coronation Presbytery

Miss Daphne Rogers will be the guest speaker for Coronation Presbytery on Wednesday October 15th in Daysland. She will be speaking at 2:00 p.m. in the United Church. Anyone and everyone interested in hearing Miss Rogers is certainly welcome to come and hear this interesting person.

Mrs. A. Pettersen passed away Wednesday evening. Her funeral service was held on Saturday, October 4th, in the United Church with interment in the Daysland Cemetery

Mr. and Mrs. Bob Hanrahan and Mr. and Mrs. Harney of Camrose returned home after spending a few days at Whitefish, Montana in a golf tournament.

A beautiful miscellaneous shower was held October 1st in the Ukranian social room for Miss Nadia Bilyk. The evening was spent playing bingo after which Nadia opened her many lovely gifts, assisted by Debbie and Eunice Huculak, Sonia Yarama, Mrs. Bilyk and Mrs. Eis of Sedgewick. Nadia thanked the ladies for putting on the shower and for all the lovely gifts she received.

Mrs. Anna Boggs returned home on Friday after two and a half month's holiday. She spent the first week in July

Continued on page 9

RAMS TIE THE GAME AT GRANDE CENTRE

On Saturday, October 4th, Central Rams travelled to Grande Centre to play the Grande Centre High football team. This represented the longest trip of the year for the Rams.

It is commendable that the team managed a 34-34 tie with the home-town team after a tiring four-hour bus ride

The Rams are still in 1st place -- one point ahead of Vermilion who defeated Lloydminster 40-15 on Saturday.

The Rams play Vermilion in Vermilion on Wed., Oct. 8th.

The Ram's next home game is scheduled for Wednesday, Oct. 15th vs Wainwright.

THE WEATHER

by R. W. C. D.

Date	Max	Min	Prec
Sept. 30	21	-1	
October 1	26	0	
October 2	26	1	
October 3	27	9	.33" rn.
October 4	12	6	
October 5	13	-2	
October 6	12	2	

Legislature report

by Kevin Peterson

Energy Minister Don Getty claims winning an extra "open-ended bonus" for the treasury with transfer of massive Suffield Block natural gas reserves to the Alberta Energy Company (AEC).

A new deal handing over the mineral rights is a major step to getting a key item in the government's "Alberta-first" energy development policy actually producing.

AEC promises to make its public stock offering, leaving half the shares with the government, this month. Its sole capital so far is a $75 million advance from the treasury early this year.

With acquisition of the 2.7 trillion cubic feet of gas under the 1,000 square mile Suffield range near Medicine Hat, Mr. Getty hopes the company can start earning its keep quickly.

While AEC has a series of options on other resource projects, the minister predicts Suffield gas will be its key income earner during its early years.

The "bonus" claims Mr Getty, illustrates advantages the adminstration sees in becoming one of Alberta's biggest business promoters.

Initially, the province's bill for AEC rights to the gas will be $54 million, including $4 million for 77 test wells the government financed to 'prove up' the block's capacity.

But the agreement's small print could more than double the price tag on the reserves. AEC is expected to pass extra mineral right charges on to private firms which will produce the gas, along with Crown royalty bills.

The total payable for the gas rights will rise to half the energy company's net earnings from production if AEC's income from Suffield exceeds Crown royalties for the gas.

Even though the reserves turned out to be about 30 per cent less than the 4 trillion cubic feet originally expected, income projections for Suffield are staggering.

The energy department's most pessimistic predictions hand the Crown, in royalties plus the "bonus" more than $1.4 billion over the next 25 years. Top earnings are reckoned at $2.5 billion for the government and $1.12 billion for AEC after about $1.4 billion in taxes.

The figures are of course hypothetical. In Mr. Getty's words in 1973, AEC was set up as "a unique partnership between the government of Alberta and its citizens." The company's performance with Suffield gas will be a test of government involvement in the energy business all sides will be closely watching.

GOOD GROWING — Crystal Lucki looks in wonder at what could be a good jack-o-lantern for Halloween. But actually, it is a huge turnip grown by Mrs. Rusty Robbins of Strome. The turnip weighed 18 pounds and is 30½" in diameter. Crystal is the daughter of Mr. and Mrs. Richard Lucki of Sedgewick, who brought the turnip in for a photograph.

GRADUATES AS R. N.

Miss Jean McNaughton

Miss Jean McNaughton, the daughter of Mr. and Mrs. James McNaughton of Strome graduated from the University of Alberta Hospital in Edmonton where she has completed her training as a Registered Nurse. Jean is now employed at the Colonel Mewburn.

JACK HILLMAN CELEBRATES 82nd

A pioneer resident of Forestburg and founding member of the Alberta Wheat Pool, Mr. Jack Hillman, will celebrate his 82nd birthday on October 6th, 1975. Mr. Hillman farmed in the Forestburg district from 1916 to 1969, when he retired to live in town. He served as M.L.A. for the Sedgewick-Coronation constituency from 1952 to 1971.

Warm birthday greetings are extended to Mr. Hillman by his many friends.

— Wheat Pool Budget

WATER WELL DRILLING
AND SAND SCREENS
CONTACT
MOUNTAIN HILL DRILLING
Ph. 372-3809 Box 114
BASHAW, ALBERTA

USE THE CLASSIFIED ADS TO BUY, SELL, OR RENT

IN THIS CORNER . . .

Let Us Be Thankful

If anyone should give me a dish of sand and tell me there were particles of iron in it, I might look for them with my eyes, and search for them with my clumsy fingers, and be unable to detect them; but let me take a magnet and sweep through it, and how it would draw to itself the most invisible particles by the simple power of attraction. The unthankful heart, like my fingers in the sand, discovers no mercies, but let the thankful heart sweep through the day, and as the magnet finds the iron, so it will find in every hour some heavenly blessing; only the iron in God's hand is gold

The prayers we have made with our poor requests have not been the measure of God's giving. Our very desire to pray is His gift to us. So when we thank Him today for all His loving care and material blessings, we include countless unasked mercies.

You know it is well that our Pilgrim Fathers instituted the day of Thanksgiving. It gives us a special time in which to take stock of our many blessings and to thank God as a nation. Let us make this Thanksgiving Day one of recognition of the mercy and care of our Maker, not merely a holiday occasion. May the work and business of preparing the Thanksgiving feast be made easier because of our deep feeling of God's nearness. Unless our preparations for the day are shot through with genuine gratitude, it is not true thanksgiving.

R. Chappell
Flagstaff Ministerial

The Community Press
Published every Wednesday at SEDGEWICK, Alberta
MONTE KEITH, Publisher Phone 384-3641
SUBSCRIPTION RATES: Canada—In 40 mile radius .$3.50
Outside 40 mile.....$4.50 per year
Overseas and U.S.A......$6.00 per year
Counter Sale.....15c per copy
Second Class Registration Number — 0725

Daysland Auction Mart
SALES EVERY FRIDAY
Owned and Operated by Russ Sheets and Dave Hutchinson

FRIDAY'S LISTING INCLUDES — A good assortment of miscellaneous items, quantity of laying hens. Strong demand for good feeder and weaner pigs, Parcels of feeder cattle and calves.

If you have anything to discuss or sell, contact:
Mike Zowtuk 688-2143 Holden
Russ Sheets 672-6461 Camrose
Dave Hutchinson 855-2161 New Norway
Herb Robinson 874-3757 Daysland
Bill Hrudko 672-3510 Camrose

FLAGSTAFF COUNTY SPIRITUAL LIFE MISSION

March 16th to March 20th, 1975
FINANCIAL REPORT

RECEIPTS:		
Donations		$2,796.26
Sale of Books	347.84	
Less: Payment of Can. Bible Scty.	313.06	
Pre-Mission Banquet (net)		22.70
TOTAL		$2,853.74
DISBURSEMENTS:		
Newspaper and radio advertising	228.50	
Less contributions received	165.00	63.50
Printing and Supplies	433.41	
Less Sale of choir books	16.00	417.41
Refreshment and supplies		94.17
Crusade Team:		
Travel	568.80	
Housing	270.58	
Honorarium - Art Perri, Holden Bowker	400.00	1,239.38
Crusade Evangelism Int. (to cover honorarium to Alf Rees, misc. admin. expenses and to support their outreach ministry)		647.84
Christian Athletes in Action (contribution toward their travel)		99.15
Rent of premises		200.00
Closing dinner with crusade team (net)		73.50
Telephone		66.96
Postage		18.80
Bank Charges		4.80
TOTAL		$2,925.51
Deficit Incurred		$71.77
Contribution by Flagstaff Ministerial As'sn		$71.77

The Flagstaff County Spiritual Life Mission took place through the efforts and contributions of countless individuals. It was well attended and the gratitude expressed by so many for the spiritual uplift received, has confirmed that it was a most worthwhile endeavour.

We wish to express our heartfelt and sincere thanks to all who gave it their support and assisted with it in any way — and special thanks and appreciation are extended to the Crusade Team.

THE FLAGSTAFF COUNTY MINISTERIAL ASSOC.

Killam Auxiliary News

John Black, Ida (daughter) and Francis Pushie of New Glasglow, N.S., Mrs. Essie Drager, Mrs. Margaret Denham, Mrs. Cecil Hepworth, Mrs. N Butcher, Mrs. Tom Cookson, Mr. Wm. Cookson of Lougheed and Ida May Black were all in to visit Mrs. Bessie Black.

Visiting Mrs. Anna Vos were Mr. and Mrs. Norbert Ganser and family of Provost, and Mrs. Mary Ganser.

To visit Mrs. Robson were Mr. and Mrs. V. Poole, daughter and son-in-law from Winnipeg.

Visitor of Mrs. G. Wensink was Bill Wensink.

Mrs. Emilie Sather's visitors included her daughter, Mrs. Bertha Olsen, and Mrs. W. Kosinski.

To visit Otto Korth, Chris Paulson, and T. Lien were Mr. and Mrs. Walter Markwart of Lougheed.

Visitors of Mrs. Sarah Bish included her daughter, Donna Oberg of Forestburg, and Mr. and Mrs. Eric Butt and children of Forest, Ontario.

Visiting Otto Korth was Mrs. Edith Johnston of Galahad.

Mark Loesch visited with Fred Krausart.

Visitors of Mrs. Ruth Johnson were Mrs. Inez Sather of Sedgewick, Mrs. S. Harding of Barrhead, Sherry Harding of Barrhead, Mr. and Mrs. C. Lane of Sedgewick and Mr. and Mrs. Bill Morgan and family of Sherwood Park.

Out for the day, Sept. 28, were Mr Barton, Mrs Erickson, Mrs Vos, Mrs. Bish and Mr. Krausert.

The staff and patients of Flagstaff Auxiliary would like to extend a welcome to Mr. Fred Martin, a newcomer among our midst.

Visiting Mr. Tom Lien were Mr. and Mrs. Bob Ness and Mabel Ness.

To visit Mrs. Klontz were visitors from Viking.

Mr. and Mrs. Harry Barton visited patients of F.A.H.

Thot: Keep your words pure and sweet; you never know when you may have to eat them!

USE THE CLASSIFIED ADS TO BUY, SELL, OR RENT

Church Services

Let The People Praise Thee, O God

THANKSGIVING SUNDAY

United Church of Canada
Strome-Killam Pastoral Charge
Minister: H. Allan Richards
Times of Services
Strome — 9:30 a.m.
Killam — 11:00 a.m.

United Church of Canada
Sedgewick Pastoral Charge
Merna 8:45 a.m.
Sedgewick 10:15 a.m.
Lougheed 11:30 a.m.
Minister: Rev. Robert Chappell

Sedgewick Lutheran Parish
Bethania:
Sunday School 10:00 a.m.
Family Worship 11:00 a.m.
Trinity:
Fireside Hour 7:30 p.m.
Sharon:
Family Worship 9:30 a.m.
Sunday School 10:30 a.m.
P.S. Olson, Pastor

Seventh-day Adventist Church at Merna
Pastor: Gordon Miller
Sabbath School 10:00 a.m.
Worship Service 11:15 a.m.
[illegible]

Presbyterian Church
Minister: Rev. Larry Lin, M.A.
Killam—Galahad Charge
Sunday Services —
Galahad — 9:20 a.m.
Killam — 11:10 a.m.

Killam Pentecostal Tabernacle
Sunday School 10:00 a.m.
Morning Worship 11:00 a.m.
Evening Service 7:30 p.m.
Tues.: Prayer and Bible Study at 8:00 p.m.
Fri.: Young Peoples, 8:00 p.m.
Pastor Gus E. Rankel, 385-3587

Daysland Alliance Church
Phone 889-2109 or 374-3889
Sunday Services —
10:00 a.m. — Sunday School for all ages.
11 a.m. — Morning Worship
7:30 p.m. — Evening service 1st, 2nd and 3rd Sundays of each month.
Wednesdays —
7:00 p.m. — Prayer Meeting and Bible study.
Mel Dietrich, Pastor

St. Edmund's Mission Anglican Church
Rev. R. L. Conrad, Rector
[illegible]
Harvest Festival and Holy Communion at:
Sedgewick 11:00 a.m.
Monday, Oct. 13th:
Harvest Festival and Holy Communion at Lougheed at 7:30 p.m.

Killam Baptist Church
Bert Nieuwenhuis, Pastor
Manse Phone 385-3638
Sunday School 10:00 a.m.
Morning Worship 11:00 a.m.
Fellowship Hour 7:30 p.m.
Bible study and prayer service on Wednesday at 8:00 p.m.
Fridays: G.M.G. at 7:00 p.m. and Young People's at 7:30

Church of the Nazarene
Lougheed, Alberta
Manse 336-3977
Sundays:
10:00 a.m. Learning Together
11:00 a.m. Family Devotion
7:30 p.m. Prayer Meeting
No Sunday evening service from July 27 - Oct. 5 inclusive. These services will resume on Oct. 12th.
2nd Wednesday of month:
8 p.m. Missionary Meeting
Renny Tombras, Pastor

Business Directory

Dr. J.B. CLOAREC & Dr. G. COURTEAU
OPTOMETRISTS
Prof. Bldg., Ph. 672-3361
4849-49 Street, Camrose

Dr. BERNARD CLARKE
OPTOMETRIST
4817 - 51 Street, Camrose
(3 door south of Smith Clinic)
Camrose — Phone 672-2880

Dr. D.N. TWERDUN
OPTOMETRIST
Above National Home Furn. Building. 5061-50 Street
Telephone 672-3158, Camrose

LOSNESS AGENCIES
Complete Service in Insurance & Real Estate
Notary Public
Ph. 384-3741 Lougheed

FEE & SONS LTD.
COMPLETE FUNERAL SERVICE
TELEPHONE 385-3642
KILLAM — ALBERTA
Member Alberta Funeral Information Service

FLOWERS
Hansen's Mens Wear 384-3582
Thompson Drug, Ph. 888-3798
Borth Drug, Phone 385-3598
Fee & Sons, Phone 385-3642
Mrs. K. Larson, Ph. 386-3773
FRANKIES FLOWER SHOP
Camrose — Phone 672-4473

ACCOUNTANT
R. G. (Bert) MILLER
ACCOUNTANT
FARM — Tax, Returns
Amendments, Valuations
BUSINESS — Accounting Services, Tax Returns
No. 11, Culbert Court
Sedgewick Phone 384-3646

Killam Electric's Annual FALL SALE
• FURNITURE
• APPLIANCES
• TELEVISIONS
October 20th to 25th
Watch for SPECIALS Next Week !

Rape and Barley step up

AGRI - INSIGHT
by Alberta Wheat Pool

Wheat used to be king! But now, barley and rapeseed are competing with wheat for a share of prairie farmland. Grain markets have changed and with it has come the need to stimulate new export grain markets. The Canadian government, along with grain agencies and associations responded to the change by formulating programs for export market development.

The federal Department of Industry, Trade and Commerce (IT&C) is committed to developing markets for agricultural commodities. Altho' Agricultural Canada and the Export Development Corporation are involved, IT&C handles most federal expenditures for agricultural market developments. With an annual $10 million government contribution, IT&C administers the most important program for farm export promotion called the Market Development Fund for Agricultural Products.

A Grains and Oilseeds Market Incentive Program is emphasized in the Market Development Fund, with an allocation of up to $7 million each year. The program is a cost sharing one, available to agricultural companies, agencies, associations, universities and institutes. Since the program began in 1972, it has concentrated on developing grain export opportunities, improving grain varieties, new production techniques, technical promotion, and product development. The Market Incentive Program has helped finance feed wheat research, overseas barley and rapeseed meal feeding trials, a Protein, Oil and Starch Pilot Plant in Saskatoon, overseas grain seminars, trade missions and establishment of the Canadian International Grains Institute.

The balance of $3 million in the Market Development Fund is available for promotion of all other agricultural products in both domestic and international markets.

Trade fairs and trade missions are other ways the Department of IT&C promotes grain and other agricultural commodities. About 15% of the fairs and missions, which IT&C sponsors, are primarily designed to develop markets for farm products.

Agriculture Canada is active in forming agricultural trade policies, and provides technical personnel and resources for trade fairs and missions. The department administers the $1 million per year New Crop Development Fund, designed to identify, develop or adapt new crops or varieties for Canadian agriculture. Since its inception in 1974, universities and producer groups have received funds for research on utility wheats, sunflowers, field peas and barley, oats and rapeseed varieties.

Federal government guaranteed loans to customer countries are particularly beneficial to export grain sales. Although the Canadian Wheat Board offers short or medium term credit arrangements for grain purchases, all are guaranteed by the government. Longer term loans are insured by the federal Export Development Corporation.

The Canadian Wheat Board either finances its market development activities itself or with the assistance of the Grains and Oilseeds Market Incentive Programs of IT&C. Wheat Board projects include testing feed wheat varieties in potential market areas, feed grain missions, seminars and development of high quality durum wheat varieties.

The Canadian International Grains Institute is an educational facility which contributes to market development by offering courses on Canada's grain industry to existing and potential customers. An examination of potential grain markets in the world was undertaken by the Canada Grains Council through seven technical overseas missions.

Rapeseed market development has been primarily sponsored by the Rapeseed Association of Canada with the assistance of governments and universities. The Association has involved itself in rapeseed variety research, oil and meal utilization, missions, seminars, and the removal of trade barriers.

Government and prairie-wide agencies and associations have not been the only ones developing grain markets. Producer organizations also promote grain exports through variety research, missions, technical resources and financial support.

HURRY !!
Pick out your own floor plan, style, flooring, colours.
HOME BUILDER is building in Killam.
Move in within 8 weeks.
Apply to Box 99, Sedgewick

Casino Nite '75'
IRMA ARENA
Saturday, Oct. 11
• GAMES OPEN at 6 p.m.
Blackjack, Crown and Anchor, etc.
• CONTINUOUS ENTERTAINMENT
Starts at 7 p.m. Bands include Black Midnite, Blue Country Suede; Dale Archibald, Tavern Entertainer known throughout Alberta.
• HOT FOODS AVAILABLE
COVER CHARGE $2.00 per person
Sponsored by IRMA and District Chamber of Commerce and Irma Agricultural Society

4-H CLUB

HEISLER HEMMERS

The second meeting of the Heisler Hemmers was held on October 2nd.

It was decided that the membership fee should be $1.00 plus 10 cents each meeting for lunch. The club also decided to make uniforms.

The prepared speeches were then given by Lana Martz and Laurel Badry. Impromptues were given by Noreen Badry and Shelly Sommer. We voted and decided that Mrs. Alma Martz be our assistant leader.

Our next meeting will be held on November 6th at 8:00 in the Heisler School Library.

Club Reporter —
Joanne Marie Loesch

VIKING PROFESSIONAL
INDOOR

OCTOBER 10th and 11th
8 p.m. in the VIKING ARENA
• Octoberfest on Saturday
Next door at the Community Hall
Beergarden and Entertainment from 1:00 p.m. to 12:30 a.m.
• Parade 2 p.m. Saturday

GRAIN HANDLING AND TRANSPORTATION COMMISSION

THE HON EMMETT M HALL
Chief Commissioner

REINY LEHR
Commissioner

The Grain Handling and Transportation Commission, appointed by the Federal Government, is inquiring into the rail needs of communities in the Prairie Provinces, the economies of a modernized rail and elevator system and the impact on producers and communities of changes in the grain handling and transportation system.

Tha Chief Commissioner is the Hon. Emmett M. Hall, Q.C., a native of Saskatchewan and former Justice of the Supreme Court of Canada.

Reiny Lehr, farmer and rancher from Medicine Hat is the Commissioner for Alberta.

The Commissioner for Manitoba is Reg Forbes, principal of the Agricultural Extension Centre at Brandon. Lloyd Stewart, farmer and rancher from Rockglen and Bob Cowan, farmer and community worker from Rosetown, are the commissioners for Saskatchewan.

The Commission headquarters are at Saskatoon with regional offices at Brandon, Regina and Medicine Hat.

In addition to six public hearings at major centres throughout the prairies, beginning the first part of December the Commission will be holding approximately 80 public hearings in communities throughout the Prairie Provinces. Notice of these hearings will be publicized in advance so that interested groups and individuals will have an opportunity to participate.

Thanksgiving Food SPECIALS

Grocery Savings

Nescafe 10 ounce INSTANT COFFEE	$2.49
Mexican Pride 24 ounce STRAWBERRY JAM	$1.09
Nabob Sungold ORANGE CRYSTALS 2 pkg.	89c
EGGS, grade A large doz.	95c
APPLE PIE FILLER, Co-op 19 oz.	47c
CREAM CORN, Aylmer, 14 oz.	2 for 69c
Flaked TUNA, Bye The Sea, 6 oz.	53c
VEGETABLE or TOMATO SOUP, Co-op, 10 oz.	5 for 95c
LIPTON'S CHICKEN NOODLE SOUP, 2's	2 for 85c
COFFEE MATE, Carnation, 18 oz.	$1.29
TOMATO KETCHUP, Co-op 20 oz.	73c
GARBAGE BAGS, Co-op	10 for 75c
CO-OP HEAVY DUTY ALUMINUM FOIL, 18 inch	85c
BORATEEM PLUS, 48 oz. box	83c
FLEECY, 128 OUNCE FABRIC SOFTENER	ea. $1.79

Fresh Produce

CRANBERRIES, 16 oz. bag	3 for $1
GRAPES, Red	3 lbs. $1
YAMS	2 pounds 49c
BRUSSEL SPROUTS	lb. 49c

Meat Specials

Ready to eat HAMS per pound	$1.19
Utility, 8 to 20 lb. TURKEYS pound	79c
PORK BUTT ROASTS, boneless	lb. $1.59
SMOKED SHANKLESS PICNICS, ready to eat	lb. 95c
SAUSAGE MEAT	pound 99c
SUET, chopped	pound 79c
PARTY STICKS, 1½ lb.	ea. $1.79

AVADEX

Our granular Avadex has arrived — All members who have booked quantity needed please confirm your order as we have a limited supply only.

LUMBER DEPARTMENT

Pressure Treated FENCE POSTS, 2 to 3 inch .. 20% OFF

Co-op ANTIFREEZE gallon $5.95

SHOP CO-OP — CO-OPS ARE PEOPLE WHO OWN and OPERATE THEIR OWN BUSINESS to provide themselves with goods and services at cost.

KILLAM - STROME CO-OP

Flagstaff Lodge News

Mrs. Kay Routledge and Mrs Leone Roggensack of Lougheed came to the lodge and played the piano for us, plus a sing song. We really enjoyed this.

Mrs. Helen McPherson of Alliance visited Mrs. Bea McFadden and other friends.

Verna Ward of Alliance visited Mrs. Mary Etty.

Alma Seward of Edmonton Mr. and Mrs. J. Wheller, Marjon [illegible] and Jean [illegible] of Edmonton were visitors in the lodge. [illegible] Munro of Killam, [illegible] Munro, Valerie and [illegible] of Strome visited Mrs Mary Clark.

Ralph [illegible] of Killam visited Mr Jack Bricker.

Mrs Carol Vickerman of Hardisty visited Mr. Leo Tennis. He is off to Chicago to visit his daughter Lorna and family and friends.

Welcome home to Mrs. May Somers from Daysland Hospital and Mrs. Ella Clouston from Killam Hospital.

Mrs. Joy Hampshire of Killam visited the Ben Webers.

D. and M Thomas of Calgary visited Mrs. Susanna Thomas.

Get well wishes go to Mrs. Dinah Finnegan, Mr. John Zimmel and Mr. Harold Erickson in Killam Hospital.

Many thanks to Mr. Hansen of the Men's Wear for bringing some delicious cakes to the lodge, and to the ladies who baked them. We really are enjoying them.

Son Mervin and Hazel from Lougheed, grandson Dana of Jasper and granddaughter Gwenda Poyser visited Mrs. Lillian Skoberg. Mrs. Hazel Skoberg and Joyce Wilcox took her to Edmonton last week.

Mrs. Rosa Frewing spent an enjoyable Monday afternoon at the home of Mrs. Sutter at Lougheed. Other friends were there too.

Pamela Leirdahl and Heather Wallace visited the lodge.

Mrs. Davidson and Mrs. Tina Blakeney visited Mr. Bill Reid and brought him some goodies.

Larry and Joan Clark of Edmonton, Mr. and Mrs. J. Wheller, E. Curtis and Mrs. Richmond of Strome visited Mr. and Mrs. Seward.

Grant McFadden and Jim and Jack of Coronation and Rita Sundstrom of Coronation visited Mrs. Bea McFadden.

Welcome home to Mrs. Grace Palmer who has been away for some time.

Mrs. Tina Blakeney visited Mrs. Grace Heron.

Mr. Vic McDevitt is very pleased with his [illegible] TV set a gift from his daughter Belva Whitehead, and grandson Wayne and Pat Whitehead of Edmonton.

Mr. Wellington McMahon went to supper Sunday to Killam at his son's Bernard McMahon and family. His grandson and his wife and [illegible] were there too.

Mrs. Marion Palmer of Drayton Valley visited with her mother Mrs Eva Anderson and sister Mrs. Viv Sparrow.

Mr. and Mrs. P. Lindballe have returned from their trip to Calgary where they attended the wedding of her granddaughter Phyllis to Mr. Dale Westhra of Vancouver.

Mr. J. Seaman has returned from his trip to the south country - Calgary, Black Diamond, Turner Valley, Nanton, High River etc. On Sunday he visited at the Bob Ness home.

Mrs. Edith Galletly had dinner and spent the day at the Stuart Galletly home.

Mr. J. Alexander visited friends at Strome and district.

Mr. and Mrs. Weber had a nice trip to Rocky Mtn. House.

Miss Kay Pescod of Galahad visited Hilda Fisher.

Vesta Cookson of Lougheed and Ina Coughlin of Delta, B.C. visited Mrs. Fisher, Mrs. Clouston, Mr. and Mrs. Ben Weber, Mrs. Aitcheson, Mrs. Skoberg, Mrs. Frewing and Mrs. Storbakken.

Mrs M. Peacock has returned from Alliance where she visited family and friends.

Mrs. R. Frewing had Sunday supper at her son's in Killam, Howard and Mary Pope.

Mr. Bill Reid had Sunday supper with his daughter Dorothy and Lyle MacL[illegible]

Strome news

A lovely shower in honour of Miss Terry Mitchell of Edmonton was held Saturday evening in the United Church basement. Assisting Terry in opening the many gifts were her mother, Margaret, sister Rita and friend Pat Robbins. Her grandmother Mrs. Minnie [illegible] [illegible] Terry [illegible] thanked [illegible] for the lovely [illegible] lunch [illegible] served by [illegible] Terry [illegible] Edmonton [illegible] will be making their home.

Mr. and Mrs. [illegible] and Mr. [illegible] motored to [illegible] where they attended the wedding of their grand[illegible] Tim [illegible]

Mrs. Alice Pfeiler attended a C.W.A.C. (Canadian Women Army Corp) reunion in Red Deer over the weekend. Susan spent the weekend with Michael and Christo[illegible] at a cabin near Hinton.

Once again our town is having another shuffle of people from house to house. Karen Leske has moved into the former Bill Seward house. Karen is employed at Saunders Variety Store. Wade and Anita Zuesel and Tara have moved into the house formerly occupied by Karen. Wade, too, works in Killam, at the Sheet Metal. Bob and Carol Graham have moved their house from the country onto its foundation in town. I'm sure they are anxious to move into it.

Mr. and Mrs. Norman Zimmel left Friday for a few days holiday at Radium and points in B.C. Perhaps they'll get in on the tail end of the fruit season.

Miss Joan Curtis and fiance Mr. Charles Stoddart of Edmonton were weekend visitors with Mr. and Mrs Pete Curtis.

We extend get well wishes to Mr. Earl McDougal who underwent surgery in Daysland last week. Also are glad to report that Grandma Somers feels very well and moved back to the Lodge in Sedgewick on Friday.

Going South This Winter ?

If you're travelling south of the border this year to the mild winters of Arizona, California, Texas, or Florida, health care bills can be a real shock. You won't like it and neither do we, so we've provided a solution -- excess hospital and medical plan while you're outside Canada. It will help you enjoy your trip, protected against unusual health care expenses. No matter if you're going for just a couple of days or for six months Extra hospital and medical coverage is no luxury, it's a must. Ask us about it.

Alberta Motor Association

CAA

4807 50 STREET, CAMROSE, ALBERTA
TELEPHONE 672-3391

Send me more information:

Name:

Address

Town

Heisler District News

Congratulations to Leo and Joan [illegible] of Edmonton on the birth of a daughter on October 1st at the Royal Alexandra Hospital. Melinda Joan weighed 7 lb., 11 oz. Her proud grandparents are Mr. and Mrs. Francis Fankhanel and Mr. and Mrs. Tony Hettler of Wetaskiwin.

Visitors over the weekend at the Francis Fankhanel home were Lucy and Don Bieganek and [illegible] and Shane of Edmonton, who also visited Garry & Marcie Matthiessen.

Visitors last weekend with the Matt Niehaus family were Frank and Annie Leslie, Frank and Mary Badry, and Kate Kra[illegible] of Camrose.

Mervin and Lorraine Sullivan and family of Drayton Valley have purchased Joe & Jeanette Schulte's General Store. The Schulte family have moved to Camrose where they bought a home. A hearty welcome to the community to the Sullivan family.

A very warm welcome to Mr and Mrs Brian MacGillivery of Nova Scotia. He is a teacher at Heisler School and his wife is a nurse, taking up a position at Daysland Hospital. Welcome also to Dwayne Kenduc, a teacher, Mr. and Mrs. Randy Kroetsch (Lenore is also teaching at Heisler), Mr. and Mrs. Collin Kroetsch and Mr. and Mrs. Dennis Wolbeck who all are newcomers to the Heisler community.

Fern and Doug Morgan and daughter Teri Lynn of Edmonton were weekend visitors with Fern's mother Mrs. Bill Brausen.

The Town Ladies Norwegian Whist card party was held on Wednesday evening at the home of Mrs. George Fankhanel. First high went to Mrs. Francis Fankhanel, second to Mrs Philip Hauck. A lovely lunch was served by the hostess.

Mr. and Mrs. Herb Badry and Sylvester Kuntz were weekend visitors with Mildred & Jerome Feuchtman and family, and Al and Marcie Badry and family in Drayton Valley. The men did some hunting in the area.

Mr and Mrs. Clarence Reuther left on Monday to visit with their daughters and families in Fort Saskatchewan who are Vivian and Frank Bannack and Lillian and Ray Hutchinson.

Miss Kathy Kroetsch spent the weekend with her sister Ricky and husband Nolan Hayme near Camrose.

Mrs. Kate Kroetsch and son Adolph Kroetsch are leaving Thursday on a trip to Barry, Ont. to visit Mrs. Kroetsch's daughter Collette and husband Colonel Dr. Bob Slavik and family for a week or so.

Mr. and Mrs. Joe Martz were visitors over the weekend with Howard and Joyce Blumhagen and family in Olds. They returned Monday afternoon.

Saturday evening visitors with Mr. and Mrs. Leo Blaeser were Francis and Evolyn Blaeser, Mr. and Mrs. Bob Arnholz of Leduc, Mr. and Mrs. Clifford Massel of Edmonton, who helped Leo celebrate his birthday. On Sunday the family of Mr. and Mrs. Leo Blaeser were on hand to help Dad celebrate. Present were Mr. and Mrs. Glen Helmig and family of Leduc, the Arnold Gamroth family of Galahad, Joan and Rudy Jahns and family, Forestburg, Lorraine and Norman Martz and family, Grant and Beth Blaeser and family.

CLASSIFIED ADS Really work

PHONES: Bus. 385-3808
Res. 385-2118
McGowan's Welding
Oilfield - Rig - Industrial
Portable & General Welding
☆ Welding Supplies
★ Blacksmithing
☆ Ornamental Iron
Killam, Alberta

Yes, You Can Pick Up
Buctril 'M'
Now for Spring

Buctril M - the selective weed killer that works against tartary and wild buckwheat, green smartweed, lady's thumb and cow cockle in cereals and flax.

At The Pool

ALBERTA POOL

Strome

Mr. and Mrs. Tony Gau and Dennis of Camrose were weekend visitors with Mr. and Mrs. Don Pfeffer.

Miss Eleanor Sorenson, a missionary to Ethiopia, but presently on furlough and taking a midwifery course at the U. of A., was a Sunday dinner guest at the home of Mr. and Mrs. Doug Munro.

Ev Thorburn and Mr. Osmond Nielson spent the weekend in Strome with friends and relatives.

Miss Kelly Thorburn, formerly of Kinuso but presently attending Camrose Lutheran College was a weekend visitor with her aunt and uncle, Mr. and Mrs. Lyle Thorburn.

Mr. Clifford Hill, who is employed with Moe Sorken at Sedgewick, was home for the weekend.

Mr. and Mrs. Joe Eshpeter motored to Edson for the weekend where they visited with Mike and Karen Biehler and Heidi. Grant stayed home and entertained his brother and wife, Ken and Sharon Eshpeter of Barrhead.

Catechism resumes this week again each Wednesday after school. Teachers this year are Mrs. Hochhausen, Rosemary Hayes, Dorothy Wiechorster, Mary Ann Pfeffer and Mrs. Dennis Loesch.

Mr. and Mrs. Dave Curtis visited over the weekend with Mr. and Mrs. Bob Blair at Youngstown, enjoying a cattle roundup and goose hunting. The geese were thick as flies in a pig barn, but so were the people – 20 guys pitted in one spot is just about too much, even if they got the said 200 geese!

Thot: Your work is a commentary on your character, for as you are, so you labor!

PLAY BINGO
Every Wednesday
at Killam Elks Hall
Proceeds to Community Hall
8:00 p.m.

KILLAM FARM EQUIPMENT case

Your J. I. Case and David Brown Dealer
Salesmen: Maurice Hart and Jens Lindseth
B 4 You Buy Give Jens a Try

USED BALERS

Case No. 230 Baler
M-H No. 9 Baler
New Holland No. 66
New Holland No. 270
New Holland No. 273 Baler

Used Versatile Auger, 6" x 35', elect. start
Good supply of Allied GRAIN AUGERS with engines or P.T.O.

USED GRINDER - MIXERS

One Awatonna Mixer and Mill
One Arts-way Mixer Mill
One Farmhand Mixer Mill

FORAGE EQUIPMENT

Jiffy Silage Wagon
One Anderson Bale Wagon
New Holland Bale Wagons

DEGELMAN DOZER BLADES NOW ON HAND
Place Your Order Early ! !

KILLAM FARM EQUIPMENT
Phone 385-3652 Killam, Alta.

OLSON'S AGRISUPPLIES
ARE IN
CAMROSE & KILLAM

elephant brand

Our bulk blending fertilizer plant is now being constructed in Camrose, just south of the Alberta Wheat Pool Seed Division.

We also operate the Elephant Brand bulk fertilizer plant in KILLAM.

—— CALL US NOW ! ——

WE OFFER
— High quality 46-0-0; 11-55-0, bag & bulk
— Soil sampling
— Crop programming
— Avadex BW and Treflan

Have our 'Big A' custom apply your Avadex and Treflan this fall to save you time next spring.
This machine has 3 large floatation tires, 1000 gallon tank and 50 foot boom. It does a fast and accurate job over all types of terrain and in the more adverse weather conditions.

OLSON'S AGRISUPPLIES LTD.

Present location: 2 miles north on first country road on Western outskirts of Camrose, then ½ mile west.
Telephone 672-4238. Call us Collect from Killam and area
CAMROSE and KILLAM

BUY QUALITY & SAVE TOO

BEEF IS YOUR BEST BUY IN PROTEIN

FRONTS .... pound 73c

SIDES .... pound 89c

HINDS .... pound $1.12

Custom Meat Processing

Phone Galahad (collect) 583-3760

GALAHAD MEAT MARKET

Phone 583-3760 GALAHAD Box 100

ONLY A FEW LEFT

of the 1975 Model TRUCKS at the

lower 1975 price

Two 1975 GMC ½ Ton Trucks

One 1975 GMC ¾ Ton Truck demo

USED

1975 OLDS CUTLASS 'S'
1974 BUICK ESTATE WAGON — Spec. $5995.00
Loaded with extras. regular 6595.00
1974 CHEV HALF TON. V-8. P.S. and P.B.
1974 GMC ¾ TON. V-8. P.S. and P.B., premium
1972 FORD HALF TON. V-8
1971 FORD XLT HALF TON. V-8, P.S. and P.B.
1972 CHEV. Surburban. V-8, P.S., P.B., priced to sell
1973 PONTIAC PARISIENNE BROUGHAM. V-8 power
1973 FORD GALAXIE 500, V-8, P.S., P.B.
1973 CHEV BELAIR. V-8, P.S. and P.B.
1970 PONTIAC CATALINA. 455 V-8, air conditioner
1964 CHEV VAN. fully customized
1971 HONDA 750, low mileage

HUNTER SPECIAL

1966 Bombardier Track Swamp Buggy

In new condition

1976 MODELS COMING SOON !

COME IN and SEE THEM

MacLENNAN MOTORS Ltd.

Pontiac — Buick — G.M.C.

Box 88, KILLAM Phone 385-3565

Thomas Cookson passes after lengthy illness

On September 7, 1975, Mr. Thomas Cookson, a long-time resident of the Lougheed and Sedgewick areas, passed away in an Edmonton hospital following a lengthy illness.

Mr. Cookson was born October 15th 1891 near Knutsford, Cheshire, England, the second of nine children of William Cookson and his wife, the former Susan Rutter.

In 1912 he accompanied his family to Canada, homesteading with them in the Cambridge district, several miles south of Lougheed.

On September 20, 1922, he was united in marriage at All Saint's Anglican Church, Lougheed, with Miss Elsie Renshaw. To this union were born two sons and one daughter.

Mr. and Mrs. Cookson farmed in the Goose Creek and Cambridge districts until their retirement to Sedgewick in 1968.

Mr. Cookson was predeceased by his father in 1941, his mother in 1949, and by one brother Joseph in 1901. He is survived by his loving wife Elsie, two sons, Ernest and Donald both of Lougheed, and one daughter Rosemary (Mrs. James Jack) of Sedgewick. There are twelve grandchildren and five great grandchildren. He also leaves three brothers, William of Lougheed, John of Kelowna, B. C. and Herbert of Lacombe, and four sisiters, Lilian (Mrs. W. Bell) of Rockyford, Elsie, (Mrs. J. W. Black) of Lougheed, Annie (Mrs. N. Culshaw) of Calgary, and Winnie (Mrs. F. Wright) of Vancouver, B.C. as well as many nieces and nephews and a great many friends.

Funeral services were held September 10th at St. John's Anglican Church in Sedgewick with Rev. Richard Conrad officiating. Mr. Colvin Beairsto acted as organist, and a combined church choir led the congregation in the singing of "Nearer My God to Thee" and "Rock of Ages".

Interment took place at the Lougheed Cemetery with Fee & Sons of Killam serving as funeral directors.

Honourary pallbearers were Mr. Cyril Hepworth, Mr. Stanley Rigby, Mr. Hunter White, Mr. Percy Barton, Mr. William Darlington, Mr. Norman McKenna, Mr. E. Butcher and Mr. Leslie Ball.

Pallbearers were George Anderson, George Potter, John Black, Vernon Storbakken, Wilbur Smith and Edwin Albrecht.

Floral tributes in memory of Mr. Thomas Cookson were received from: The Family, the Grandchildren, the Bell family, John and Dora, the Wright family, the Hepworth family, Micky and Howard, Betty and Stan Rigby, Elsie and Charlie Marks, Marg. Hampshire, the Bill Darlington family.

Memorial tributes were received as follows:

Cancer Fund — Orlin and Mina Markwart, Essie Drager and family, Vernon and Rita Storbakken, Ralph and Verna Steil, Dave and Ida Black, Jim and Elsie Black, Adolph Russell, George and Ella Collier, Louise and Wes Culshaw and family, Art and Helen Black, Eddie and Allison Swainson, Hunter and Helen White, Nellie Storbakken, Sunny and Tommy Barton, Henry Potter and family, Ab and Bev Martin, Lionel and Louise Wylie, Ernie and Violet Wylie, George and Irene Potter and boys, Vern and Kay McPherson, Gwen and Ed Smith and family, Ken and Lorraine Darlington, Jennie Kelley, Ken and Lila Newman, Lottie Kells Mr. and Mrs. John Johnson, Mr. and Mrs. Wm. Cookson, Herb and Eunice Losness, Henry and Gladys Lien, Mervin and Hazel Skoberg, Mrs. A. Skoberg, Mrs. Mary Jack, Herbert and Cathy, Ken and Betty, Jack and Ann, Elvin and Annie Oliver, Mr. and Mrs T. Clouston, Mr. and Mrs Nels Haugen and Harold, Lloyd and Sheila Tanton, Mr. and Mrs. Pete Grove, Mr. and Mrs. LeRoy Kelly, Isabel Johnson, Mr. and Mrs. John Martin, Cliff and Edith, Mr. and Mrs. Carl Johnson, Jack and Pauline Butcher and family, Agnes Wright, Tom and Catherine Horricks, Clemmie and Ray Horricks, Mr. and Mrs. Lars Snethun and Rick, Mr. and Mrs. Harvey Storbakken, Mary and Marvin Rombough, Mrs. Tiny Medisky, John and Georgina Brandingen, Leslie and Ethel, Mary and Grant Cheram, Jake and Hilda, Norman McKenna, Mr. and Mrs. Werner Howeihe, Douglas McKenna, Jean and Eldon Ferrier, Mr. and Mrs. Tom Wilson, Laird and Thelma, Mr. and Mrs. Clark James Sr., Mr. and Mrs. Ben Weber, Mr. and Mrs. J. Korgaard, Maurice and Buelah Simpson, Mr. and Mrs. James F. Clarke, Mr. and Mrs. Doug Tweedy, Mr. and Mrs. Howard Smith, Harvey and Shirley Simpson, Gordon and Frances Garford, Goose Creek Assoc., Roy and Margaret Simpson, Jack and Shirley McConnell, Mrs. Elda Eckstrand and Albert, Mr. and Mrs. George Jackson, Mr. and Mrs. Don McIlveen, Charlie and Dorothy Lane, Dennis and Lois Fisher and boys, Mike and Daisy Chomyshen, John and Marjorie Adamson, Brian and Doris Lee, Norm and Lorraine Rose, Mr. and Mrs. Jim Hallum, Vern and Marie Booth, Mrs. J. Barty, Wes and Jean Frost, Cal and Lil MacPherson, Ray and Delores Simpson, Cathy and Charlie Cameron, Mrs. Gwen Weber, Lorne and Doreen French, Maurice and May Hampshire and family, Mrs. Carmen Simpson, Linda and Ed Djos, Mr. and Mrs. Herb Gascoyne, Bob and Gerry Hansen, Mrs. Mary Albrecht and Edwin, Mr. Bill Green, Mrs. Susan Thomas, Mrs. Ina Coughlin, Mrs. Valda Storbakken, Mr. and Mrs. George Rosiechuk, Mrs. Hazel Bitzer, Melvin and Kathryn Larson, Ella Clouston.

Multiple Sclerosis - Mr. and Mrs. Harry Abbott.

Sedgewick Cemetery Fund — Oscar and Frances Moberg, Mr. and Mrs. Fred McKee, Lois and Nelson Bergum.

Heart Fund — Mr. and Mrs. Doug Harrison, Mr. and Mrs. Albert Whitbeck, Mr. and Mrs. Olaf Eldey.

Sedgewick United Church — Jean Wallace, Mr. and Mrs. L. Kneeland, Mr. and Mrs. Ernie Koehli.

Lougheed United Church Organ Fund — Mr. and Mrs. Martin Roggensack.

All Saint's Church Building Fund - Ned and Patsy Butcher

Lougheed Cemetery Fund— Mr. and Mrs. Harry Swainson, Mr. and Mrs. Gary Swainson, Mr. and Mrs. Lloyd Peacock, Mrs. Margaret Marlow, Mr. and Mrs. Ralph Smith, Mr. and Mrs. George Marlow, Mr. and Mrs. William Paterson, Mr. and Mrs. Harold Probst, Miss Molly Ferneyhough, Mr. and Mrs. Andy Grieve, Mr. and Mrs. Axel Johnson, Mr. Bill Culshaw and family, Mr. M. Yttri, Mr. and Mrs. Bob Campbell, Carl Campbell and Grace Erickson, Mr. and Mrs. Art Armstrong, Mr. and Mrs. Warren Waite, Mr. and Mrs. W. W. Frost, Mr. and Mrs. Lawrence Klinger, Mr. and Mrs. George Matthews, Mr. and Mrs. Jim Matthews, Bernice Tilimar, Mrs. Jennie McConnell, Mrs. Eunice White, Stuart and Mary Cameron, John Wright, Walmesley Family, Mr. and Mrs. L. W.

Camrose & Killam Auction Markets

Thursday Sales at Killam — 11:00 a.m.

Saturday Sales at Camrose, Misc, Hogs, Cat.

TUES. & WED., OCT. 14 & 15 — Two-day Furniture Sale at Camrose Market. All new. 7:30 p.m. On display Tuesday and Wednesday afternoon.
SAT., OCT. 18 — 11:00 a.m. 80,000 ft. Dimensional Lumber 1" and 2" material. Plus approx. 100 telephone posts.
SATURDAY. OCT. 18th — Featuring Dairy Cattle, Camrose 40 Holstein dairy cows, 10 springing heifers, 10 open heifers from Donald Burdick.
WED., OCT. 22nd — Farm Sale, John Snihur, Brosseau.
FRIDAY, OCT. 24th — Horse Sale at the Camrose Market featuring registered quarter horses.
SAT., OCT. 25 — Regular Sat. Sale featuring Dairy cattle.
WED., OCT. 29th — Farm Sale for Dan Mandryak, Hairy Hill.
THURS. OCT. 30 — Car-load Feeder Cattle Sale at Killam Market. Phone for details.
SAT., NOV. 1st — Complete Dispersal of 80 Dairy Brown Swiss at Camrose Market.
MON. NOV. 3 — Charolais and Char. Cross Feeder Sale at Killam Auction Market.
TUESDAY, NOV. 4th — Exotic cross Steer and Heifer Sale at Killam.
TUES., NOV. 18th — Exotic Sale at Killam. Phone for entry forms.

The Market for week ending October 3rd

1395 Cattle and 183 Hogs

MINBURN COLONY, Minburn	43 RWF St., 349 lbs. 35.00
	15 RWF St., 394 lbs. 36.00
	60 RWF Hfrs., 343 lbs. 26.90
V. VERENKA, Two Hills	10 RWF Hfrs., 421 lbs. 27.00
	9 RWF Strs., 473 lbs. 34.50
MINBURN COLONY, Minburn	16 RWF Hfrs. 686 lbs. 33.00
D. SCOTT, Vermilion	6 RWF Strs., 685 lbs. 36.50
MINBURN COLONY, Minburn	5 Char. Hfrs. 734 lbs. 34.00
	19 RWF Strs., 706 lbs. 36.00
W. DISNEY, Grande Prairie	5 Char. Strs. 850 lbs. 37.00
D. SCOTT, Vermilion	10 RWF Strs. 825 lbs. 38.10
L. OZGA, St. Lina	12 RWF Strs., 1235 lbs. 40.00

Cows sold up to 24.25 Short-keep Steers up to 43.60

PLAN NOW TO MARKET AT THESE SPECIAL SALES:
THURS., OCT. 30th — Car Load Feeder Sale at Killam. Call for details.
MON., NOV. 3 — Charolais and Char. Cross Feeders at Killam.
TUES. NOV. 4 — Exotic Cross Feeder Sale at Killam.
TUES. NOV. 25 & DEC. 16 — Stock Cow & Bred Heifer Sales at Killam.

AUCTIONEERS

OTTO, DENNIS and GERRY STREBERG

Box 1908, Camrose Phone 672-4496 or 385-3746

PLANNED MARKETING "PAYS" GIVE US A CALL

Celebrate golden anniversary

Mr. and Mrs. D. GAIR

Mr. [illegible] Mrs. David S. Gair of [illegible] Road N.W. Calgary [illegible] their Golden Wedding Anniversary on August 19th, 1975, with a family dinner at the Highlander Hotel.

Mr. and Mrs. Gair farmed for many years in the Strome district until moving to Calgary in 1930. Mr. Gair came to the district with his family from Oregon in 1903, and Mrs Gair (the former Nellie Anne Sprague) with her family from Missouri in [illegible]. They were married in Edmonton in 1925. They have seven children, 19 grandchildren and 16 great grandchildren

—Courtesy Leona Southam

Thomas Cookson

[illegible] and Mrs. Walter [illegible] and Rosemary [illegible] McClements, [illegible] Community Assoc., Jack and Hazel Shaw.

St. [illegible] Mission Building [illegible] — Mrs. Susan Thomas, Gus and Norma Probst [illegible] Denham, Mr. and Mrs. [illegible] McClements, Mr. and Mrs. Bud Ness, Tom and [illegible] Horricks, Mr. and Mrs. [illegible] Mr. and Mrs. [illegible] Card and [illegible] Drever, Mr. and Mrs. [illegible] Jean [illegible] Mr. and Mrs. Eber [illegible] Card and Jim Butcher, Mr. and Mrs. [illegible] Betty and Anna Bakken, Mr. and Mrs. [illegible] Greg and [illegible] Tina Bakken [illegible] [illegible] Mr. and Mrs. Norman [illegible] [illegible] Robert [illegible] Mrs. A. W. Adamson and family, Mr. and Mrs. A. W. Russell, Mr. and Mrs. George Anderson, Mrs. Bessie Black and John, Annie and Norman Culshaw, Mrs. Mabel Darlington, Jeffrey, Collin and Laurie Ann.

St. Mark's Anglican Church, Hardisty — Annie Rigby, Mrs. Nettie Johnson.

* * * * * * *

Card of Thanks

May we take this opportunity to express our deepest thanks to the countless friends and neighbors who so kindly assisted us in many different ways during our recent time of bereavement. The gifts of food and flowers, the expressions of sympathy, and the many kind acts of thoughtfulness will not soon be forgotten.

In particular, we would like to thank Rev. Richard Conrad for the many hours which he [illegible] Fee and Sons Funeral Directors, and all [illegible] with the funeral service. Our thanks also to the ladies who provided the delicious lunch at the Lougheed Legion Hut after the service.

[illegible] Cookson

Don and Verona and family,

Ernest and Vesta and family

Rosemary, Scotty and family

CROP DAMAGE

Iron Creek Gas Co-op Ltd.

Farmers to figure out crop damages fee re acreages, type of grain, bushels lost and land location. Claims subject to adjustment. Send claims in as soon as possible to Box 210, Sedgewick, Alberta.

Pioneering today

is using quality farm supplies for top-dollar profits tomorrow. Pioneer Grain is now offering money-saving warehouse sale prices on many farm supply items including:

- Fertilizers
- Antifreeze
- Baler Twine
- Paint
- Feed Pre-Mixes
- Weed Killers

Your local Pioneer Grain Elevator Manager invites you to come in and see him about the special bargain prices and top-of-the-line farm input items he can offer.

Grain handling or farm supplies, it's first come — first served for a Pioneer deal with appeal.

PIONEER TODAY — PROFIT TOMORROW

Pioneer Grain Company Limited

Year End Discounts

FANTASTIC SAVINGS ARE OFFERED DURING OUR 4th ANNIVERSARY SALE — NOW TO OCTOBER 25th

DISCOUNTS UP TO 15%

New & used Tractors & Tillage Equip. Interest FREE to April 1, '76

New Swathers and Combines - Interest FREE to July 1st, '76

NEW STOCK ON HAND

New WHITE TRACTORS in stock: Model '1370' and Model '1270'
4-150 4WD TRACTORS, air conditioning, heater, radio and duals
1-4-180 TRACTOR, 23.1x34 tires
3 only 18 to 25 ft. '249' CULTIVATORS
7 Melroe CULTIVATORS, 16 to 30 ft.
5 White CULTIVATORS No. 476' 32 foot
2-23 ft. '271' Tandem Heavy-duty DISCS
3 Trailer type BALE STOOKERS
BALE FORK, loader mount
6 in. x 41 ft. GRAIN AUGER
8 in. x 41 ft. GRAIN AUGER, PTO drive
Four 7 in. x 35 ft. Grain AUGERS, engine dr.
12 h.p. Briggs and Stratton ENGINE
One 12 h.p. Kohler ENGINE
Melroe SEED DRILLS, Hoe and D.D.P.
FENCE POSTS, Baler TWINE

USED EQUIPMENT

431 COMBINE, Cab 600 COCKSHUTT PICKUP
1950T COCKSHUTT TRACTOR, cab, 23x34 rubber
1800B COCKSHUTT TRACTOR
930 CASE TRACTOR, cab and duals
AGRETIC Automatic BALE STOOKER
J.D. 65 Low Profile COMBINE with chopper
14 ft. 402 pull-type and 15 ft. 501 pull-type SWATHERS
15 foot pull-type VERSATILE SWATHER
12 foot C.C.I.L. pull-type SWATHER
21 foot MORRIS CULTIVATOR

MANY MORE UNADVERTISED SAVINGS

"YOUR WHITE DEALER"

Poysers FARM EQUIP.

SEDGEWICK PH. 384-3884 or 384-3872

WHITE MOTOR CORPORATION OF CANADA LIMITED

SPECIALS

CO-OP SWEETENED
ORANGE JUICE, 48 oz. .... ea. 53c

AYLMER BOSTON BROWN
BEANS with PORK, 14 oz. .... ea. 36c

MEAT BALL, BEEF and IRISH
Puritan STEWS, 24 oz. .... ea. 85c

128 OUNCE BOTTLE
FLEECY FABRIC SOFTENER $1.79

CO-OP 10 OUNCE TINS
TOMATO SOUP .... 5 tins 99c

CO-OP 32 OUNCE
Rapeseed COOKING OIL $1.09

ROBIN HOOD 22½ OUNCE
Bundt CAKE MIXES .... ea. $1.49

OCEAN SPRAY
CRANBERRIES, 16 oz. .... 3 for $1.00

• PRODUCE •

YAMS, Calif. Jumbo .... 2 lbs. 49c
GRAPES, Calif. Red Tokay .... 3 lbs. $1.00
CAULIFLOWER, B. C. .... 3 lbs. $1.00

TURKEYS, Utility, 6 to 20 lb. .... lb. 79c
Ready To Eat Shankless
SMOKED PICNIC HAMS .... lb. 95c
Regular or All Beef
WEINERS, CountryMorning .... lb. 79c
Country Morning
SLICED BACON .... pkg. $2.49

Ladies BRIEFS, 100% nylon 99c
Ladies BLOUSES, 100% polyester $13.95
Plain and Plaids, Acrylic and Polyester
Ladies SLACKS, sizes 10 to 20 .... $9.99
Clearance on men's HIP WADERS —
Chest type $14.95
Thigh type $9.95
Men's SKI-DOO SUITS, 100% nylon —
Reg. size $29.99 Tall size $32.99
Men's REVERSIBLE
Down filled VESTS $15.99
QUILTED REVERSING TO PILE
MEN'S VESTS $7.49
Men's DUCK PARKAS —
Sizes 10-16 $15.99 Sizes 18-50 $16.99

Sedgewick CO-OP
Store 384-3765 Service Centre 384-3877

USE WANT ADS. TO BUY

Thibodeau - Matthews

A pretty wedding took place Saturday, August 30th, at five o'clock when Linda Marie Matthews became the bride of David Allen Thibodeau.

The bride is the eldest daughter of Mr. and Mrs. Dick Matthews of Sedgewick, and the groom is the son of Mr. and Mrs Elmer Thibodeau of Camrose, Alta.

Rev. Robert Chappell conducted the ceremony in Sedgewick United Church. The wedding music was played by Mrs. Lunty on the organ.

Given in marriage by her father, Linda was radiant in a white satin gown featuring long sleeves, scalloped neckline, lace bodice and a full skirt which extended into a train. A pearl tiara held her finger-tip length veil of white net, and she carried a cascade of red roses sprinkled with white daisies.

The maid of honour was Miss Shelley Metz of Sedgewick, and bridesmaids were Miss Louise Matthews, sister of the bride, and Miss Betty Thibodeau, sister of the groom. They wore floor length gowns in shades of blue, complemented by white garden hats and colonial bouquets of white daisies and blue forget-me-nots.

Attending the groom were Wade Borgel, Ernie Palmer and Ron Palmer, all of Killam. The bride's brother David ushered the guests to their seats.

For her daughter's wedding Mrs. Matthews chose a pale green floral gown, and a corsage of coral carnations. The groom's mother was in a pink gown, with a corsage of coral carnations.

Following the wedding, a reception for the immediate family was held at the Sedgewick Community Hall. Mr. Ken Thibodeau was master of ceremonies, while David Matthews presented a speech to the bride. The head table was centered with a three-tiered wedding cake, decorated with white swans and red roses, the work of Mrs. Fannie Wilder of Hardisty.

An open house was held at the home of the bride's parents, followed by a dance at the community hall.

For going away, the bride changed to a western cut vest and pants of tan corduroy, with carnations en corsage.

Out-of-town guests at the wedding were from Hanley, Sask., Calgary, Edmonton, Camrose and Hardisty.

The newleyweds are making their home in Camrose.

NORTH WEST TRUST CO.
Rates in effect on
ON GUARANTEED INVESTMENT CERTIFICATES

1 year	9¼%
2 years	9¼%
3 years	9½%
4 years	9¾%
5 years	10½%

Agent:
John Brandingen
Phone 384-3789 Sedgewick

4-H Club

Killam Nimble Thimble Club

The first meeting of the club was brought to order with Elaine Manning in the chair. There were 12 familiar faces, 7 new members and 11 mothers present.

The 4-H Pledge was led by Frances Wilson and O Canada by Elaine Manning. The treasurer's report was read and adopted. The girls were asked to stand up and say their name, then shake the person's right hand sitting to the right of you.

Our club leader is Mrs. H. Nikiforuk who talked on things that will happen in 4-H and those that have already happened.

The new executive for this year is:
President: Elaine Manning
Vice Pres.: Not elected
Secretary: Frances Wilson
Treasurer: Valerie Doyle
Press reporter: Deanna Wilson
Radio reporter: Rita Spiller
Courtesy reporter: Mimi DeAbreu.

Our public speaking chairperson is Mrs. Knievel.

A farewell party for Mr. and Mrs. Carl Kautz and family was to be held Oct. 4th in the R.C. Parish Hall.

Registration took place and books were handed out. Mrs. Nikiforuk explained the project books.

Frances Wilson made a motion that we pay $35 rent for the R.C. Parish Hall, seconded by Lenore Niehaus.

Mimi DeAbreu made a motion that we pay $2.00 to the Secretary, press reporter and radio reporter for stamps.

Mrs. DeAbreu invited all members to a plaque party to be held October 4th. Mrs. Knievel talked on public speaking. Elaine Manning read about the Homecoming in '76 at Killam and we were asked to put on special events for it. Ruby Wilson talked on knitting.

Meeting was adjourned and we went into groups. Lunch was served.
Club reporter, Deanna Wilson

Strome Snips and Snacks

Strome 4H Snips & Snacks meeting was called to order by President Shanna Yarham at 4:00 p.m. on Monday, October 6th. Shirley Pettem read the minutes of the last meeting. Brenda Graham read how much we had in the bank. We are having crafts, with Mrs. Pettem as leader, 1st year sewing with Mrs. R. Blaeser as leader, 2nd year sewing with Mrs. B. Steiger as leader. Recreation: Susan Hayes, Lana Lorenson, Sheilah Pottle, Miss D. George as leader. Lunch: Bernice Feuchtman, Laurel Hauser, Brenda Loesch, Leader, Mrs. J. Pettem. Fund Raising, Laurie Pettem, Wenry Maerz, leader Mrs. R. Blaeser. District Rep. is Shanna Yarham and Mrs. D. Hayes.

Fees will be the same as last year, 50c, to be paid at the next meeting, on Monday October 20th. Meeting was adjourned at 4:30 p.m.
Club reporter, Jayne Steiger

DID YOU FORGET?

There i$ a $mall matter which $ome of our ubcriber$ have apparently forgotten. To u$ it i$ nece$$ary in our bu$ine$$. We are very mode$t and do not wi$h to $peak about it.

SALE 20% to 30% and 60% OFF

ALL MERCHANDISE IN THE STORE ON SALE !
ONLY 3 DAYS LEFT (Thurs.,Friday and Sat.)
Christmas is NEAR
SAVE NOW AT
Hansens Men's Wear Ltd.
SEDGEWICK PHONE 384-3582

Daysland and District News

at the home of her daughter Hazel in Calgary helping them pack, as Dr. and Mrs. J. Cottrel are moving to Mill Bay on Vancouver Island. From there she went to Sault Ste. Marie, Ontario, to the Royal Purple convention. Then on to Pickford Mich. where she was born and spent ten days with a cousin who she has kept in touch with by correspondence for sixty-two years. She also visited relatives in Soo, Mich. From there to Plymouth, a suburb of Detroit, she spent a week visiting with a cousin. From Detroit, she went by bus to Toronto to stay with her son Vernon and family, and brother Malcolm and family. While there, she went to Lake Kershag, 150 miles north of Toronto for 2 weeks vacation with Vernon and his family. She also visited in Port Perry and Mississauga and on Center Island in Lake Ontario, and spent two days at the Canadian National Exhibition, taking in the Airshow and Arabian Horse Show.

Daysland Kindergarten

A meeting with the Daysland Kindergarten parents was held in the Kindergarten room on Sept. 30th at 8:00 p.m.

Mrs. Lohner invited all parents to drop in any time to see what the children are doing. It was decided that each child would be given a birthday day, and he or she would bring cupcakes for a special treat on that day.

In the winter, when storms are of concern, parents will be notified whether or not Kindergarten will operate.

The next meeting will be on October 28th at 8:00 p.m., and let's see a better response, parents. Remember, it's up to the parents to keep the line of communication open.

Daysland C.W.L. Meet

Twenty-one members, the Director and one visitor were present at the monthly C.W.L. meeting. The devotions were led by the Director. A letter was read from the Alberta Missions in Peru. The card convenor reported sending one get well card.

Five ladies reported making visits to the sick, and the membership convenor reported four new members. Mass for the month of October is for Thanksgiving. Circle one and two are to serve at the Brausen reception on October 18th and circle three are to serve at the midnight lunch. Mrs. Germaine Boggs won the attendance prize.

Lunch committee for the November meeting are Mrs. Lil Klutz, Mrs. Lorenz and Mrs. Lupino. Hostesses for the evening were Mrs. Hartwick, Mrs. Ross Heck and Mrs. L. Lang.

Daysland U.C.W.

The regular meeting of the U.C.W. was held on Thursday, October 2nd with Emily Hill giving the Devotional. The minutes and treasurer's report were given, with 29 visits to the sick and shut-in recorded. Correspondence was read from the Women's Western Regional Conference stating the registration for this conference was turned down as the vacancies were filled for Alberta. A letter from the Bissel Centre was read in regard for more clothing, household items, dishes, curtains, workable TVs, radios and furniture. Anyone wishing to give donations are to have them in the U. C. basement by the end of October.

It was voted to have a guest book for the 70th anniversary on Sunday, October 12th.

A great deal of discussion of Life Membership followed, of which Mrs. Ruth Armstrong will report on at the next meeting. The final arangements were made for the Coronation Presbytery meeting to be held here on October 15th, with Miss Daphne Rogers, missionary to Japan, as the guest speaker.

The program consisted of two tapes by Bob Wallace. These were very interesting, as it contained the 50th anniversary of the Church of Canada plus about our wonderful country called Canada.

Optometrist
290 Imperial Oil Building
10025 Jasper Ave. Edmonton
DR. D. A. MATHIESON
will be at the
VIKING MEDICAL CLINIC
TUESDAY, OCTOBER 14th
For Appointment See
Medical Clinic

AGT GOOD NEWS PARTY LINE

● BINGO AT LOUGHEED

Household Variety Bingo at Lougheed Community Hall, Oct. 13 at 8 p.m. Advance tickets available at Smith's Service or ph. 386-3757. Sponsored by Lougheed Agricultural Society (Arena Fund)

● CHANGE OF DATE

Due to many people involved with completion of the fall harvest, the Hardisty Chamber of Commerce will cancel the October meeting to Nov. 12th at 7:00 p.m. at the Park Cafe. This will be a supper meeting and general annual meeting. Kindly note change of date.

● HOBBY CLUB

Hobby Club meeting, Wednesday, Oct. 15th at 8:00 p.m. at Sedgewick United Church Hall. Flagstaff Creative Writers will be guests. Everyone welcome.

● BRIDAL SHOWER

A Shower in honour of Miss Loretta Kelly will be held on Tuesday, October 14th, in the Lougheed Community Hall at 8:00 p.m.

● JACKPOT BINGO

Galahad Senior Citizen Friendship Club will hold a Jackpot Bingo beginning Oct. 13th at 8:00 p.m. in the Drop-in Centre. Jackpot $100 This will become a regular event every other Monday.

There will also be a Turkey Bingo held in the Drop In Centre on Nov. 23rd. Tickets on sale from Sr. Citizens. Twenty games for $2, plus door prize.

PUT IT HERE

FOR SALE
NEW HOMES IN SEDGEWICK
Modern 3 Bedroom, 1152 sq. ft., galley Kitchen, "L" Living and Dining room. Large entry, with lots of closets and shelves. Full height basements c/w plumbing for extra bath and laundry.
Prefinished exteriors, with quality clad windows, never require painting.
A.H.C. approved, under new Certification Program, including 5 years warranty.
CONTACT DATS DEVELOPMENT LTD.
384-3646, SEDGEWICK 458-1116, EDMONTON
or Write: P.O. Box 283, St. Albert, Alberta

Waterwell Drilling AND Servicing
LOSNESS DRILLING
Phone 386-3764
LOUGHEED - ALTA

KILLAM SHEET METAL Ltd.
Plumbing — Heating — Air Conditioning
Lennox Furnaces and Air Conditioning
Meyers Pressure & Septic Tank Pumps
Water Softners & Water Iron Filters
Eavestroughing Installed
Lloydminster Septic Tanks
Propane and Natural Gas Installations
CALL US FOR A FREE ESTIMATE
BUSINESS PHONE 385-3877
AFTER HOURS EMERGENCY SERVICE
Heating—Gilbert, 385-3694 Plumbing—Jay, 385-3562

S. & F. Restaurant
AT SEDGEWICK on HIGHWAY 13
HOURS: 6 A.M. to 9 P.M.
SEVEN DAYS A WEEK
SERVING — Full Course Meals
Chinese Food Take Out Service
TELEPHONE 384-3786

SEW & SAVE
BEAUTIFUL SELECTION OF FABRICS
COMPLETE LINE OF SEWING NEEDS
Threads — Buttons — Zippers — Lace
Ask our sales girl for suggestions
SAUNDERS VARIETY STORE
KILLAM — ALBERTA

BORTH Drug Mart
COVENIENT SHOPPING AND SAVING !
Prices in effect until Wednesday, Oct. 15th

PAMPERS Daytime 30's and Overnight 12's 20% OFF	SHAMPOO Clairol Herbal Essence 12 oz. $1.49	NIVEA CREME 15 ounce $2.79
Sudden Beauty HAIR SPRAY 425 gm — All types $1.09	GRECIAN FORMULA 16 8 oz., Mens or Ladies $4.99	Vaseline Intensive Care BATH BEADS 16 ounce $1.25
SINUTABS 30's $2.49	TOOTHPASTE Close-up or Colgate MFP 100 ml — Your Choice 2 for $1.89	KOTEX 48's, Regular or Super $2.49

OUR ANNUAL FALL
1c SALE begins on Thursday, Oct. 16
Check your flyers and watch for many extra "Beats Buys" during this event.
We reserve the right to limit quantities

BORTH DRUG MART
"PRESCRIPTION SERVICE"
City Prices — Small Town Service
KILLAM & CAMROSE
Telephone 385-3598 Killam
"REXALL" TOYS and GIFTS

GIGANTIC TWO-DAY

Furniture Sale

All Brand New Furniture — On display Tues. & Wed., 1:00 p.m. to Sale Time

Tues. & Wed., Oct. 14 & 15

CAMROSE AUCTION MART — 7:30 p.m.

MIRRORS	DRESSERS
ROCKERS	BOX & MATTRESS
BOOK CASES	SOFA & CHAIRS
[illegible] SETS, CHAIRS	RECLINERS
NIGHT STANDS	[illegible]
COFFEE AND TABLES	BEDROOM SUITES
BOX SPRINGS	[illegible] LIVING ROOM Sets
CHESTS OF DRAWERS	BUFFETS
CHESTERFIELD SUITES	

FOR INFORMATION, CONTACT:
CAMROSE & KILLAM AUCTION MARTS
Box 1808, CAMROSE, ALTA., PHONE (403) 672-4493

PUBLIC UTILITIES BOARD for The Province Of Alberta

IN THE MATTER OF "The Alberta Government Telephones Act", being Chapter 12 of the Revised Statutes of Alberta, 1970, as amended;

AND IN THE MATTER OF "The Public Utilities Board Act", being Chapter 301 of the Revised Statutes of Alberta, 1970, as amended:

AND IN THE MATTER of an application by Alberta Government Telephones to the Public Utilities Board for an order or orders approving changes in the existing rates tolls or changes of Alberta Government Telephones

— NOTICE —

TAKE NOTICE that Alberta Government Telephones (hereinafter referred to as "AGT") will apply to the Public Utilities Board (hereinafter referred to as the "Board") at the Court House in the City of Calgary, in the Province of Alberta, on Monday, the 20th day of October, A.D. 1975, at 9:30 o'clock in the forenoon, or so soon thereafter as Counsel may be heard for an Order of the Board,

(a) [illegible] a rate base for the property of A.G.T. [illegible] or required to be used in the service of A.G.T. to the Public and fixing a fair return thereon;

(b) fixing [illegible] and reasonable new rates, tolls, charges and schedules thereof to be imposed, observed and followed [illegible] by A.G.T. in supplying telecommunication services to the public; and

(c) fixing just and reasonable interim rates in the amount and [illegible] sought by A.G.T. and set forth in the Application filed by A.G.T. with the Board, or such [illegible] may approve pending the fixing of final rates and establishing the date of December 1, 1975, or such date as the Board may approve for the commencement thereof.

As may be necessary to enable A.G.T. to provide telecommunication services to the public, to provide for and pay [illegible] and obligations, and to provide a fair return [illegible].

AND FURTHER TAKE NOTICE that at the place and time aforesaid the Board will hear the Application for [illegible] interim rates and will hold a Pre-[illegible] to give directions as to the [illegible] and the date and times at which the hearing of the Application may continue and for such other [illegible] as may seem proper to the Board.

AND FURTHER TAKE NOTICE that A.G.T. has filed with the Board materials, including the Evidence in Chief [illegible] to be given by witnesses to be called in support of the Application. Those parties who wish to take [illegible] may apply to examine or obtain the material [illegible] A.G.T. in care of its solicitors [illegible]:

[illegible] Mr. John D. Roche
[illegible], Bosworth and Palmer,
[illegible] and Solicitors,
[illegible]
235 - 9th Avenue S. W.,
[illegible]

AND FURTHER TAKE NOTICE that all interested parties may file with the Public Utilities Board all such [illegible] as they may be advised and the Board may allow [illegible] material as the Board may require, and all such interested parties may appear personally or by Counsel.

DATED AT THE CITY OF EDMONTON, in the Province of Alberta, this 23rd day of September, 1975.

PUBLIC UTILITIES BOARD.
C. R. Leishman, Secretary

Killam News Items

(Intended for last week)

Mr. Jack Cotton of Hinton spent the weekend with Mr. and Mrs. Len Fossen and family.

Congratulations to Mr. and Mrs. Clarence Hays of Lacombe who celebrated their [illegible] Anniversary.

Mrs. Ken Grant and Mr. and Mrs. [illegible] Grant were visitors to Edmonton with Mr. and Mrs. Jim Grant Sr.

Mrs. [illegible] Erickson spent the past [illegible] in Edmonton with Mr. and Mrs. Gordon Barker.

Mr. and Mrs. Bill Morgan and [illegible] of Edmonton spent a few days with parents Mr. and Mrs. [illegible] Kinzer and Mr. and Mrs. Bill Morgan.

Mrs. Marguerite Gibb and Mrs. Alice Clark of Camrose are holidaying in different parts of the East.

Mr. and Mrs. Morris Rafn (nee Ade [illegible]bertson) of Seattle, Wash. were visiting Mr. and Mrs. Nip Sorenson and family.

Some lucky winners in the Olympic Lottery were Nip Sorenson and Dennis Busse of $100.00 and Father McKenzie of $100.00 Congratulations.

Sympathy goes out to Mr. and Mrs. Ed Fee and family and Mr. and Mrs. Bob Senmidt and family of Toronto in the loss of their mother, Mrs. Letitia York on Tuesday September 23rd.

Mr. and Mrs. Stan Coyne of Calgary were weekend visitors to town. Always nice to see you folks.

Happy birthday to Bill McMahon, Jean Bonar, Kay McMahon and Eddy Borth. They are all 39 and holding. Also happy 3?th anniversary to Sig and [illegible], and 50th to Dot and Bill Morgan and all others for September.

Congratulations to Mr. and Mrs. Elwood Murray of Edmonton who are the proud parents of a baby girl born in September, Janet Lyn. Proud grandparents are Mr. and Mrs. Ron Murray.

Mrs. Donna McCormick spent the weekend with Mr. and Mrs. Doug Gibb and boys.

Dr. and Mrs. Mike DeAbreu spent the weekend in Calgary attending a wedding.

Welcome home to Mr. Fred Martin after his lengthy stay in Edmonton hospitals.

Visitors with Mr. and Mrs. Gilbert Schultz and family were Mrs. Jean Fraser of Calgary and Mr. Claud Seaman of Nova Scotia, Milly's sister and Dad.

Mr. and Mrs. Glen Grant have purchased the Cook on trailer and are now living on the farm north of town. Mr. and Mrs. Tom Cook on and family have purchased the Glen Grant house and we welcome them to Killam.

Weekend visitors with Mr. and Mrs. Dave Cramton were Mr. and Mrs. Lou Borris of [illegible], Quebec, Miss Monique Borris and Mr. Myron Cramton of Edmonton.

Mr. and Mrs. Reinhold Wegenast left for a week's holiday to Ashley, North Dakota.

Mrs. Lillian Coates was the lucky winner of the blackout bingo at the Elks Hall on Wednesday night. Congratulations to you Lillian.

Mr. and Mrs. Merlyn Kinzer of Edmonton spent the weekend with parents Mr. and Mrs. Jim Kueber and Mr. and Mrs. Doug Kinzer.

Miss Pat Kueber of Edmonton and Miss Colleen Kinzer spent the weekend at their parental homes, the Ernie Kuebers and Doug Kinzers.

Mrs. Jean Bonar and Mrs. Ida Chamberlain are two new faces you see employed at the Kil[illegible] [illegible] Bonar [illegible] store.

[illegible] Mrs. [illegible] [illegible] Sept. 16 of [illegible] Dennis [illegible] 5 lb. 6 oz. Proud grandparents are Mr. and Mrs. [illegible] [illegible]. Mr. and Mrs. [illegible] [illegible] brother for these two little Erickson girls.

Mr. and Mrs. Vernon [illegible] and family spent Sunday in Edmonton with the Gilbert Frederickson family.

Miss Fran [illegible] of Winnipeg spent the weekend with Mr. and Mrs. Bill Morgan and Brian.

We have certainly enjoyed a nice fall, and most farmers completed the harvest and the bales and [illegible] are finished. It hardly seems possible the summer is gone. Housecleaning next ... and winter sports.

Mr. and Mrs. Terry Bletcher and family of Edmonton spent a few days visiting parents, Mr. and Mrs. Maurice Hart and family. While here, Neil and Jeremy were hospitalized due to the flu, so get well wishes go out to them.

Miss Maureen [illegible] of Edmonton will be spending the next few months with her parents and is helping her mom at the Simpsons Sears office.

[illegible]

[illegible]

[illegible]

Mr. and Mrs. [illegible] of Edmonton were weekend visitors with Mr. [illegible] Vera Kelndorfer and [illegible].

Mr. and Mrs. Dick White and family and Mrs. [illegible] Cyr enjoyed holidays in Prince Albert, Sask. [illegible] home town. They [illegible] 45th wedding anniversary [illegible] and [illegible] Sask-[illegible].

[illegible] of Prince [illegible] visiting Mrs. M. Cyr and the Dick White family.

Congratulations to Mr. Dean Drager and Miss [illegible] Grant who were married Saturday October 4th in Hardisty. A number of friends and relatives attended from Killam.

Give us 8 hours work on your farm and we'll give you a new John Deere tractor to do it

CHALLENGE A DEERE

36-HP 920
45-HP 1120
57-HP 1830
66-HP 2130

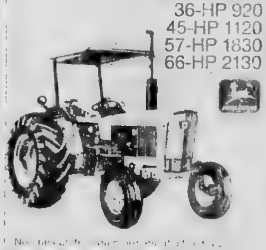

[illegible]

INTEREST FREE TO MARCH 1, 1976

FLAGSTAFF IMPLEMENTS Ltd.
Phone 385-3839 or 385-3592 KILLAM
"Your John Deere Dealer"

Services for Vincent Renshaw

On Wednesday Sept. 17, 1975 Vincent Renshaw passed away in the Killam Hospital at the age of 69 years. He was only hospitalized for a few days. Death came within a few minutes when a coronary seizure struck.

Vin was born Dec. 10, 1905 in Skigley Nr. Mansfield, Nottinghamshire England. He was the fifth child of a family of eight.

He was predeceased by his parents and three brothers. Arthur passed away in 1953 at the age of 54. Sam passed away in 1951 at 47 years, and Robey passed away July 20th 1974. Vin leaves to mourn his passing his loving wife Mary, three daughters, Irene, Mrs. Eugene La Rose of Edmonton, Dorothy, Mrs. Gerald Korth of Alhambra, and Laura, Mrs. Douglas Scheelar of Spruce Grove, and a son Ernest and his wife Lois of Camrose. He leaves five grandchildren and a host of much loved nieces and nephews. He also leaves three sisters, Mrs. Annie Rigby of Breton, Alta., Mrs. Evelyn Green of Haney, B.C. and Mrs. Nettie Johnston of Hardisty, Alta. One brother Wilfred is still in England.

Sam Renshaw came to Canada early in the spring of 1927. Vincent followed, arriving in Canada April 3, 1927 (Mary's 9th birthday). Mr. and Mrs. Renshaw, Nettie, Evelyn, Annie and Robey arrived in June the same spring. They came to friends, the Wards, north of Sedgewick. After living with friends and working at various places around Sedgewick, they finally settled on the north side of Dickson's coulee, 13 miles south of the Coronation sign on Highway 13.

Vin worked at various places. One place he cherished much in his memory was working for the Howard Stoners. He made many close friends among their neighbours.

On Nov. 30th, 1938 he married Mary Johnson, daughter of the late Howard Johnson of Alliance. The groomsman was Ivan Downie of Hardisty, now of Edmonton. Mary's bridesmaid was Viola Johnson of Galahad, a cousin, now Mrs. L. P. Viaud of Calgary. They were married in her grandfather's living room, 1½ mi. north of Halkirk in the same spot her mother and father were married in 1916.

Mary and Vin spent the first two years of their married life in a tiny three roomed house on the east end of Pfouts lake (where Robert Johnsons now live). Irene and Dorothy were born while they lived there.

Late in November 1940, Vin and Mary bought the Dave Williamson farm and moved onto it. Sept. 24th, son Ernest Robey was born, and Laura was born Jan. 2nd 1952.

Mary and Vin had a farm sale April 14, 1973 and July 16th, 1973 they moved to Killam where they resided to the time of Vin's passing.

Funeral services for the late Vin Renshaw were held Sept. 20th, 1975 from St. Paul's United Church, Hardisty with Rev. Richard Conrad and Rev. Allen Richards officiating. The hymns sung were "What A Friend We Have in Jesus" and "Safe in the Arms of Jesus". Mary Broen sang a solo "Beyond the Sunset".

Pallbearers were Vin's nephews, Harry and Kenneth Johnston and their four sister's husbands, Oscar Blize(Bud Bargholz, Ervin Kneller and Wayne Bitzer.

Honourary pallbearers were Duncan Cameron, Ivan Downie, Al Gramlick, Leslie Rittenhouse, Fred McKee and William Barnes.

• • • • • •

CARD OF THANKS

We wish to thank Dr. Amin, the sisters and staff of Killam Hospital for the wonderful care they gave Vin Renshaw in his last illness. Also, thanks to the U. C. of Hardisty for the use of their church, to the ministers for their service and comforting words, to the pallbearers and honourary pallbearers, to the choir and Mary Broen, to the ladies of the Sunshine Club, U. C. ladies and Anglican ladies for the lunch served, to the ladies of the Birthday Club for rallying round in our time of need, for the supper they put in the oven, food they brought to the house, etc. Also thanks for all the bouquets sent to the house, to Dr. Amin for coming to the house so promptly, to Fee Bros. for their service, and just thanks to everyone who helped in any way in being a comfort to us. Thanks for the huge donation to the heart fund, for the generous donation to Hardisty Cemetery fund and the United Church fund.

A special thanks to Mr. and Mrs Al Gramlick and Mr. and Mrs. Len Usselman for all they did at this time and are still doing, to help me.

Mary Renshaw and family.

CHINA SALE
All present stock
Royal Albert CHINA
25% OFF
China Sale ends Oct. 11
ANDY'S HARDWARE
PHONE 385-3766
LOUGHEED, ALTA.

North West Trust

Guaranteed Investment Certificates

1 year	9¼%
2 years	9¼%
3 years	9½%
4 years	9¾%
5 years	10½%

Minimum - $500.00

Your Bonded Agent:—
SID JAMES,
JAMES Real Estate and Insurance
KILLAM, ALBERTA
Bus. Phone [illegible]
Res. Phone 385-3616
Member Canada Deposit Insurance Corporation

SALES TO ATTEND AT
Camrose Auction Mart
CAMROSE, ALTA.

SAT., OCT. 18th
11:00 a.m.
Lumber — Lumber
Approx. 80,000 ft. from local contributor. 2x4 - 2x6 - 2x8 - 2x10 from 8 to 20 ft. lengths. Some 1" material.
Approx. 100 telephone posts. Sold in lift lots.
Fork lift available to load the day of the sale.

SAT., OCT. 18th
1:00 p.m.
DAIRY CATTLE
64 HOLSTEINS from D. G. Burdick, Sylvan Lake.
● 44 Cows, most 2 - 6 yrs. old, due to freshen Nov. '75 to June '76. Lbs. of milk when fresh and as at Sept. 27 Available day of sale.
● 10 Bred Heifers.
● 10 Open Yearling Hfrs.

PLUS Regular Saturday Sale
Misc. 11:00 a.m. Hogs 12 Noon Cattle 1:00 p.m.

— AUCTIONEERS —
OTTO, DENNIS and GERRY STREBERG
Box 1808, Camrose Phone 672-4496 or 385-3746

USE THE CLASSIFIED ADS TO BUY SELL OR RENT

CUTTING and WRAPPING and FREEZER SERVICE
for Farm Kill
at 12c per lb.

Side or Quarters of BEEF
AVAILABLE AT BETTER THAN COMPETATIVE PRICES

FOR PROMPT SERVICE CALL AT —
KILLAM SUPER 'A'
Phone 385-3518
SUPER A FOODS

RUBBER STAMPS
Made to Order
COMMUNITY PRESS

SANYO DELUXE
COMPONENT STEREO
with 8-Track Recorder & Player
100% solid state circuitry. Reg. $389.90
— Special Purchase for this Event —
NOW ! - - - - $279.99

Deluxe Stand	$39.95
Stereo Head Phones	$8.99
8-Track Blank Tapes	$1.99

MACLEODS
FAMILY SHOPPING CENTRE
Phone 385-3656 Killam

IT'S NOT TOO LATE FOR —
Christmas in Disneyland

JOIN AMA and JET TO DISNEYLAND VIA WESTERN AIRLINES 707 FAST CLASS JET
December 23rd to January 1st
INCLUDES: 9 nights at the Cosmic Age Hotel, 2 full day admissions and 15 attractions at Disneyland, admission and attractions at Knott's Berry Farm. Tours of the Queen Mary, Marineland, San Diego Zoo, Universal Studios, Mission San Juan Capistrano, Movieland Wax Museum. A "Get-together welcoming breakfast". All transfers and baggage handling.
Adults: $407.00 or less
Children: $331.00 or less (under 12 years.)

CALL US TODAY:
[illegible]
4907 - 50th STREET, CAMROSE

CLASSIFIED ADS WORK WONDERS

FOR SALE

CLASSIFIED AD RATES
4c per word. Minimum $1.00 for 1st insertion. Subsequent issues 3c per word, min. 75c. (This includes For Sale, For Rent, Card of Thanks, Coming Events, Memoriams, etc)
LEGAL NOTICE RATES:
25c per line, 1st insertion; 20c per line, subsequent issue. An additional 25c charge will be made at each billing period. Billing charge of 25c will be made on ALL wants ads etc. if not paid at time of insertion. All advertising subject to the approval of the Publisher.

FOR SALE — Double bed like new, Four year old A.I. Holstein milk cow (milking), a Lands-type cow. Bred to a polled Hereford. Number of Greenfeed Barley Bales. Ph 888-3504 Hardisty. 10-2p

FOR SALE — Viscount Washer Spin Dryer in good condition. Also, 10 quart Pressure Cooker. Phone 384-1921 10-7p

FOR SALE — Small chrome set, one Humidifier (portable); one Rollaway cot. Make an offer. Phone 384-2246. 10-2p

FOR SALE — 3 three-year-old Holstein milk cows, one to freshen soon and the others later this fall. Phone 384-2306, L Arntzen. 10-2p

FOR SALE — Our two-bedroom home in Killam. Two bedrooms in completely finished basement. Attached garage with electric door. Howard Pope, 385-3894. 10-2p

FOR SALE — Four-room Bungalow on corner lot in Lougheed. Phone 386-2213. 10-2p

FOR SALE — 1969 Ford Torino two-door hardtop. Good condition. Phone 385-3802. 10-4p

SPECIAL — We will have a factory Demonstrator on the Microwave Ovens at our Show & Sale in the Agriplex building at Killam on October 23rd. Killam Electric. 10-2c

FOR SALE — White Leghorn yearlings. Hacro red pullets, vaccinated for Mark's disease, new castles and bronchitis, and dewormed. Also one pair of geese. Phone 384-2280. 10-2c

FOR SALE — Registered Quarter Horse yearlings and colts Don'l-ro and Kilo Bar Jack breeding. Terry Leslie, Phone 384-2114. 10-3c

FOR SALE — Year-old Leghorn Hens, at 50c each. Call 889-2146. 10-1c

FOR SALE — Stove and fridge in good shape and working condition. Phone 384-3876 evenings. 10-1p

WANTED — High chair in good condition. Donna Sparrow, 384-3554. 10-2c

FOR SALE — New stock of sponge-back Rugs; 6 ft. and 12 ft. Linoleum. Some linos on special. Call in at Coutts Hardware, Forestburg. 9-2c

FOR SALE

FOR SALE — Good weaner pigs. Also, a 1960 1 ton truck, V8, dual wheels and box. Reason for selling: no hoist. Phone 384-2197 7-4p

FOR SALE — 1971 310 John Deere Backhoe and Loader. Diesel engine in good condition. Call 584-3974. 4tfn

FOR SALE — 4'x8' H.O. train set mounted on table, nearly 40' of track, 3 switches, trestling. Completely wired. $20.00. Also, Wind Screen, excellent condition, 12'x12', ideal for patio, $15.00. Garbage cans, two for $5.00. Sturdy garbage stand $8.00. Phone 384-2544. 9-tfnc

FOR SALE — Older 8 x 30 ft. General Trailer. $1900.00. Phone 888-3785. 7-4c

FOR SALE — Variety Store: 34 by 32 hollow tile building with rug on floor and up-to-date fixtures. 30 by 14 foot cement block addition at back. Have a look and make an offer. Box 510, Castor, Alta.

FARMS FOR SALE — 809 acres in 2 parcels. Approx. 600 cultivated acres. Small lake, large, well-built home. Ideal for mixed farming. Inquiries: 403-347-3240 after 6 p.m. 9-4c

FOR SALE — 1974 G.M.C. 1500, ½ ton. 21,000 mileage. Excellent condition. Phone 391-3587. 9-2p

FOR SALE — Two bedroom home in Killam, 1175 sq. ft. Screened patio. Additional bedroom, bathroom, and shower in basement. Water softener. Garage and storage shed. Large garden plot. Fenced yard. Ph. 385-3532. 7-4c

RESTAURANT
ALLIANCE
Land, Building, all small wares and equipment, recently renovated, on Main Street. With living quarters. An ideal opportunity for couple. Too much business for present single operator. Asking $20,000., a fraction of its value. For further information call collect to Don Helmers, 433-1468, evenings, 466-1347, Edmonton, Alta. 6-5c
CUSTOM REAL ESTATE
10439 Whyte Avenue

FOR SALE — 1969 12x56 ft. Mobile Home, excellent condition. Located in Killam trailer park. Phone 385-3925 8-3c

FOR SALE — All sizes of Tires Batteries and Filters for your car, truck or tractor. Farm fuels, lubricants, fertilizers, weed sprays, carbyne, baler twine, cultivator shovels and rod weeders - Drever's Gulf Service, Ph. 888-3555 Hardisty After hours No. 888-3664 2tfnc

FOR SALE — Central location on nicely treed lot — Two bedroom home and a single garage. Immediate possession. For further information call Sedgewick Land & Insurance at 384-3630 or 384-3841. 5-tfnc

FOR SALE

LEASE FOR SALE — Packaged Bees for sale Deadline January 15, 1976. $17.00 per package 25% deposit. Phone Holmberg Upholsterers and Apiaries at 879-2201 in Alliance 10-6c

BACKYARD SALE —
To be held October 11 behind Pioneer Hotel in Sedegwick. For Sale — 2 gas heaters; roll-away cot; Volkswagon seat covers; cafe stools; two high stools; 40 beverage room chairs at $1.00 each; flashlites; old chesterfield; T. V.; Tables, 2 like new, 2 old ones; Stereo, etc. Sale begins at 10 a.m. If it should rain, the sale will be held the following Saturday. 10-1c

PAYMENTS ONLY — 1975
14x66 top of the line. Alberta built. C.S.A. approved, fully furnished Mobile Homes.
36 payments of $244.79; 108 payments of $170.14. For a free credit check, call:
436-1153
9:00 a.m. to 9:00 p.m.
Purchase price $14,500.00, Interest $13,601.40; rate 13.5
Southridge Mobile Homes,
5720 - 104th Street.
Edmonton. 10-tfnc

ATTENTION CATTLEMEN —
Neo - Terramycin crumbles available now, or off the truck, Thursday, Oct. 23rd at 1974 prices. Reserve yours now, at Stockman's Stall, 385-3661 or at Borth Pharmacy, 385-3508 in Killam. 10-2

FOR SALE BY TENDER —
The Council of the Town of Hardisty invites tenders for the purchase of the following land and building: Lot 2, Block 2, Plan 945R, Town of Hardisty; know locally as the Pool Room building.
The building may be inspected by contacting the Secretary Treasurer during business hours. Tenders to be submitted to the Town office on or before Oct. 31, 1975, and to be sealed and marked "Tender". Terms Cash. Upset price $2500.00. The highest or any tender not necessarily accepted.
W. S. Pedlar, Sec. Treas.,
Town of Hardisty. 7-4c

FOR RENT

FOR RENT — 1 room, with cooking facilities, private bath and entry. Ph. 385-3602. 10-tfnc

FOR RENT — Well furnished 2 bedroom house. Washer and dryer. 6 month rental. Roy Manning, 385-3932. 10-3p

FOR RENT — Serviced lot for trailer, in Killam. Phone 385-3543. 10-1p

HELP WANTED

HELP WANTED — Janitor for Pioneer Hotel, male or female. Phone 384-3604. 10tf

HELP WANTED — In Tire Shop. Experience helpful but not essential. Phone 385-3791 or res. 385-3647 Killam. 10-2c

HELP WANTED

REQUIRED — Manager Caretaker for Hardisty Rec Center. Duties to commence about Oct 25th, 1975. Duties are for. 1 Arena area; 2. Curling area; 3. Both. Please apply for 1, 2 or 3, stating experience if any, to Allan Nelson, Hardisty. 10-3c

CARETAKER REQUIRED — Irma Arena for 1975-76 season. Applicants should be prepared to assume duties on either a contract or employee basis.
Applicants should state previous experience in making ice, the operation of an artificial ice plant and salary expected. All applications must reach the office of the Secretary on or before 5:00 p.m., Saturday Oct. 18, 1975.
D. D. Creasy, Sec.,
Irma Rec. Area,
Irma, Alta. 10-2c

TEACHER REQUIRED —
Half-time teacher required for balance of school term for Killam Public School, with duties at the Grade 6 level. To obtain further information concerning teaching load, contact Mr. T. Tiffen, Principal, Killam.
All applications should be forwarded to the undersigned
Mr. A. A Cleveland,
Superintendent of Schools,
County of Flagstaff No. 29,
Sedgewick, Alta.
Ph. 384-3956 10-1c

HELP WANTED — Someone to lease concession area in Killam Agriplex. Hours and terms negotiable. Reply in writing by October 22nd to Box 293, Killam. 9-3c

HELP WANTED — Caretaker for Killam Agriplex, to commence duties November 3rd. Salary negotiable. Reply in writing by Oct. 22nd to Box 293, Killam. 9-3c

STEWART MANOR — Resident Manager and Caretaker required for eight suite apartment block. Position is particularly suited for a mature couple interested in managing and maintaining a desirable place of residence. Salary negotiable. Contact R. C. Stewart, 12 Maplecourt Cres. S.E., Calgary, Phone 271-7548. 8-tfnc

HELP WANTED — Office personnel on part or full-time basis. Duties will be looking after the office. To start Nov. 1st. Apply in writing on or before Oct. 20th to: Carol Arntzen, Sedgewick. 9-2c

HELP WANTED — Iceman & Janitor for Sedgewick Recreation Centre. Duties to start November 1. Please state hours and wages expected. Apply in writing on or before October 20th to Carol Arntzen, Sedgewick. 9-2c

HELP WANTED — Kitchen personnel to operate kitchen in Sedgewick Rec. Centre on percentage or cash basis. To commence Nov. 1. Apply in writing on or before Oct. 20th to Carol Arntzen, Sedgewick. 9-2c

WANTED

WILL HAUL GRAIN — We can haul [illegible] 800 to 1000 bushel [illegible] Dammann Enterprises [illegible]

WORK WANTED — [illegible] babysit in Killam. Full or part-time. Call [illegible] between 9 a.m. and 7 p.m. 10-2p

TO GIVE AWAY — Part lab, part Collie Dog. Good with kids. Farm preferred. Phone 838-2191. 10-2p

WANTED TO BUY — Good Used Mobile Home. Prefer propane furnace, electric stove. Phone 883-2593 7-4c

WANTED — Ditching. We are equipped with a backhoe to handle all your ditching requirements. For Cattle Waterers or Sewer and Water Installations, give us a call for a free estimate. Phone 879-2284. Joe's Ditching, Alliance. 39-tfnc

PUBLIC NOTICES

STEAM CLEANING
We specialize in Carpet Cleaning, Chesterfield cleaning, Automobile upholstery cleaning. For free estimate, please call 842-3909. Wainwright, Alberta. 10-12c

FOR LIVESTOCK HAULING
Contact:
Gordon's Trucking,
Gordon Coates, Lougheed.
Phone 386-3753 tfnc
Hog Haul every Wednesday

Husky Home Maintenance
All types of general Home Repairs; Re-finishing kitchen cupboards; Drywall repairs, etc. Phone 384-3075. 10-8p

ZENITH & CURTIS MATHES
Sales and Service
Stereo tapes and records accessories and service
Tape decks in stock
Ask about our 4 year total warranty
For Selection Service & Savings
CHROMEX Electronic Servicing
Phone 582-3505. Forestburg

SHIPPING HOGS from Strome on Thursdays
Hog Marketing Board regulations require that cut-off time for receiving hogs be 12 o'clock noon. Therefore, all hogs being delivered must be at the Stock Yards by noon. For pick-up service, kindly phone 376-3507 or 376-2114 the day before.
Dave Lorenson, Strome 20tfn

Richard D.
McCONAGHY
B.A., L.I.B.
BARRISTER, SOLICITOR.
NOTARY
wishes to announce his attendance at
NO. 11. CULBERT COURT
Sedgewick, Alberta
THE THIRD SATURDAY OF EACH MONTH
10 a.m. – 4:00 p.m.
Telephone 384-3800

CLASSIFIED ADS WORK WONDERS

PUBLIC NOTICES

NOTICE
The Clip 'N Curl Beauty Salon [illegible] will be closed October 10th, 11th and 13th.
Colleen Treyer.

HOG SHIPPING
DATE CHANGE
Due to low production of hogs we have had to change our shipping schedule to twice a month. We will except hogs at our yards for shipping every 2nd and 4th Tuesday of each month commencing February 25th, 1975.
For further information, please phone 385-3662 or 385-3631.
Henry's Transport Ltd.,
Killam, Alberta. 28-tfn-c

CAMERON'S SHOE REPAIR
Knife Sharpening
Tarps, swather canvasses and leather good repairs.
Evenings and Saturdays
Phone 384-3774 Sedgewick

R & N DITCHING
BACKHOE WORK
Ron Wegenast
Phone 583-2202 Galahad

Farmyard Gas Installations
Ask us for a quote on your farm's gas installation. We are equipped to ditch and install your risers and gas lines. For further information, contact Doug Friend, Phone 384-3911, Sedgewick. 31-tfnc

KILLAM SHOE & GENERAL REPAIR — Dick Kinzer
Yes, we repair tarps and tents
1 door south of Killam Hotel
Phone 385-3621. tfn

THE STOCKMAN'S STALL is now selling Powder River CHUTES. On display now. Open 6 days a week. Phone 385-3661. 23-tfn-c

CAMPBELL'S TRANSPORT
Daysland, Alta.
Hog Shipping days:
Monday and Thursday
Deliveries until 10 a.m. 48-12p

LOST & FOUND

FOUND — 1 Shetland pony. Owner please contact Alan Gaume 385-311, Killam. 9-2c

ANNOUNCEMENT

Mr. and Mrs. Ivan Engebretson are pleased to announce the forthcoming marriage of their [illegible] Audrey to Glen Doe[illegible] son of Mr. and Mrs. Jack [illegible] of Gw[illegible]. The wedding will take place on Saturday, [illegible] at 4 p.m. in the Bethel United Church [illegible]. An Open House [illegible] at 8 p.m. with a dance to follow, will be held at the Town and Country Centre. All relatives, friends and neighbours are cordially invited. 10-2c

HANSEN
Denture Clinic Ltd.
Ray K. Hansen
Certified Dental Mechanic
5107 - 50th Avenue, Camrose
Bus. 672-[illegible] Res. 672-3498

ANNOUNCEMENT

Mr. and Mrs. Lou Barris and Mr. and Mrs. Dave Cranston are pleased to announce the marriage of their children Monique and Myron, to be held at McDougal United Church in Edmonton on Sat., Oct. 11. Open House from 7 to 9 pm to be held at Riviere Qui Barre. Dance to follow. Everybody welcome.

Open House will be held in honour of Orilla Badry's 85th birthday on Oct. 18 from 2 to 4 p.m. in the Elks Hall at Heisler.

Mr. and Mrs. Len Smith of Camrose are pleased to announce the forthcoming marriage of their daughter Debbie to Rod Shopland, son of Mr. and Mrs. Robert Shopland of Chauvin. The wedding will take place at 7 pm Saturday, Oct. 18, 1975 at Grace Lutheran Church, Camrose.

Mr. and Mrs LeRoy Kelly and Mr. and Mrs. Elvin Olivier wish to announce the forthcoming marriage of their children, Loretta and Ken on Sat., Oct. 18 1975 at three o'clock at St. Andrews United Church, Lougheed.

Lorretta and Ken would like to invite all their relatives, friends and neighbors to Open House from 7 to 9 p.m. and a dance to follow at the Lougheed Community Hall on Oct. 18.

Mr. and Mrs. Gordon Dammann of Killam and Mr. and Mrs. Everette Olsen of Ohaton are pleased to announce the forthcoming marriage of their children, Linda Lorraine and Terry Lee on October 11, 1975. Gordon, Shirley, Everette, Nellie, Terry and Linda would like to invite all their friends and relatives to attend the wedding at [illegible] p.m. at the Killam [illegible] United Church. Open House [illegible] to follow at Killam Elks Hall.

Mr. and Mrs. Ray Simpson of Sedgewick are pleased to announce the forthcoming marriage of their daughter, Bonnie [illegible] to Donald Wayne, [illegible] of Mr. and Mrs. Donald Scott of Edberg. The wedding to take place Saturday, [illegible] pm in the Trinity Lutheran Church [illegible] of Lougheed. A reception [illegible] happy couple will be held at [illegible] p.m. in Sedgewick Community Hall with dance to follow.

Mr. and Mrs. Gordon Kirkpatrick [illegible] and Mrs. James Love announce the forthcoming marriage of their children, Lana and [illegible]. The wedding will take place Saturday, Oct. 11, 1975 [illegible] o'clock at All Saints [illegible] Church Lougheed. Friends [illegible] are invited to [illegible] evening and dance [illegible] at 6:00 in Lougheed Community Hall. 9-2p

Open House will be held in the Forestburg United Church basement on Saturday, Oct. 18 from 3 to 5 p.m. in honour of Dan and Vilma Likke on their 40th wedding anniversary. No gifts please. 9-2c

CARDS OF THANKS

My sincere thanks to the nurses and staff of Daysland Hospital for the good care and kindness shown to me while I was a patient there. Also, a special thank you to Dr Heist and Dr Rennie, and for get well cards and visits. This was very much appreciated.
Sincerely, Mrs. Annie Hagen

I would like to thank Dr. Meer, Nurses and Staff of the Killam Hospital for the care I received while I was in the hospital; Also those who sent cards and treats and came to visit.
H. Jamieson.

I would like to take this opportunity to thank the County of Flagstaff for the County Award I received at Grad '75. Also, a sincere thanks to the following organizations who support the CHS Scholarship: the Lougheed W.I., Lougheed Legion, Lougheed School Auxiliary, Lougheed Community Association, Killam Chamber of Commerce, Sedgewick Chamber of Commerce and the CHS Students Union.
The support you have given me, and the students of Sedgewick Central High is greatly appreciated.
Val Danielson

I would like to thank Drs. Amin and Boyd, the Nursing Staff of the Edmonton General Hospital for the wonderful care I was given. "Thank you" to my family and friends for their thoughtful acts, their help since I arrived home, visits, flowers, gifts, cards and the baking I have really appreciated it.
A special thanks to my pupils at Sedgewick Public School for their cards, gifts and visits.
Mrs. Eleanor Tweedy

To Dr. Cahill and to the nurses and staff of the Hardisty Hospital, I would like to express my sincere thanks for the attention and care given me, when a patient in the hospital during the month of July. Thanks also to all the friends who visited me, and to those who sent cards, I greatly appreciated the kindness shown to me, and the return to better health. Sincerely
Jack MacRae

We wish to thank the people of Killam for their cards and gifts. Thanks also to those who came to [illegible] to help us celebrate our 50th wedding anniversary.
Jessie and Clarence Hay

We would like to express our grateful appreciation to our relatives and friends for their kind messages of sympathy and the many memorial donations received during the recent loss of our beloved sister Bernice Hellberg. Also, a special thank you to the pallbearers and the Rev. R. N. Jackson.
The Hellberg, Nakleby and McTavish Families.

COMING EVENTS

★ Sedgewick F.S.C. will hold general meeting Tues., Oct. 14 at 8:00 at Rec Centre. All members or skaters are asked to attend to register [illegible].

★ Harvest Round-up Closed Dance, Killam Elks Hall, Oct. 25. Advanced tickets from any Elk member.

★ Killam Library, in the Fire Hall, will be open Thursdays from 4 to 5:30 and 7:30 to 9:00 p.m., plus Saturdays, 2:00 to 4:00 p.m. 10-1c

★ Sedgewick Curling Club will hold their annual Dance on Saturday, Nov. 8th, in the Community Hall. Music by Sparky Hoffman's orchestra. Tickets available from Curling Club members. 10-13

★ Farmers Market at Sedgewick Rec. Centre on Sat., Oct. 11th. Usual items plus bake sale by Anglican ladies

★ Reorganizational meeting of Sedgewick 4-H Beef Club to be held Tuesday, Oct. 23 at 7:30 p.m. at Rec. Centre. All interested young people, 10 years and up, please attend. 10-2c

★ Youth Bowling Meeting to be held Wednesday, Oct. 22 at 7:30 p.m. at Sedgewick Rec Centre. All interested young people, ages 10 - 17 please attend. League bowling to be set up.

★ Annual Meeting of Sedgewick Mixed Bowling League will be held Monday, Oct. 20 at 8:00 p.m. at the Rec Centre. Teams can be entered early to Melba Cameron at 384-2108 or Beulah Simpson, 384-3541 10-2c

★ General Meeting of Sedgewick Ladies Curling Club, on Thursday, Oct. 16 at the Rec Centre. All ladies interested in curling, please attend. 10-2c

★ Heisler Elks are holding a BEER STUBE & SOCIAL evening, Sat., Oct. 11th, beginning at 8:30 p.m. Admission by advance ticket only at [illegible] per person which will cover dancing, refreshments and lunch. Tickets can be [illegible] from Elk members. [illegible]

KILLAM AGRIPLEX
[illegible]

[illegible] Bowling [illegible] Oct. 20 [illegible] your teams [illegible]

Ladies Afternoon Bowling starts Oct. 21. There will be a meeting for ladies, Friday, Oct. 10 [illegible] p.m. in Killam Agriplex. [illegible] please attend. Captains, bring your teams.

Curlers, get your brooms ready. We hope to have ice shortly after Nov. 1st

COMING EVENTS

★ BINGOS have resumed in Sedgewick Community Hall every Saturday night at 8 p.m. Everyone welcome. On Sat., Oct. 4th, 50 calls for $50.00 on the Blackout. Saturday, Oct. 11th, 51 calls for $[illegible]. 10-1c

★ Merna 4-H Lighthorse Club Reorganizational meeting on Oct. 20th at Merna United Church, 7:30 p.m. 10-12

★ A Shower in honour of Miss Bonnie Simpson, on Friday, October 10th at 7:30 p.m. in the United Church basement. Everyone is welcome. Immediately following, a mixed social in honour of Bonnie Simpson and Don Scott will commence at 9:30 p.m. in the Legion Hut, Sedgewick. $4.00 per couple. Dance, lunch and refreshments will be served. Again, everyone is welcome 10-12

Battle River Tourist Assoc.
8th Annual Meeting
FRIDAY, OCTOBER 17, 1975
Royal Canadian Legion, Banquet Room, 5701 - 48 Avenue, Camrose, Alta.
Refreshments: 6:00 p.m.
Dinner 7:00 p.m.
Guest Speaker: Hon. Ralph G. Steinhauer, Lieutenant Governor of Alberta. Tickets $6.00 per person. Write to 6215 - 48 Ave., Camrose for reservations by Oct. 14th, 1975.
Special Addition: Camrose Camera Club presentation on 'Battle River Country, Zone 3'
EVERYONE WELCOME

REMEMBER OCTOBER 19th
The County of Flagstaff Ministerial is pleased to announce that an inter-church Rally is planned for October 19, at 3 p.m. and is to be held in the Forestburg Elementary School Gym. You will really enjoy the musical presentation of the good news concerning Jesus Christ and what He has to offer. Watch next week's paper for more exciting plans in relation to this event. And plan now to attend! 10-12

IN MEMORIUM

JOHNSTON — In loving memory of our dear husband and dad, [illegible] Johnston who passed away September 27th, [illegible]
Ten years have passed since that sad day
When one we loved was called away
God took him home, it was His will
Love and kind to all his [illegible]
Upright and just to the end of [illegible]
Ever remembered and sadly missed by his loving wife, [illegible] and children and their families

ANNOUNCEMENT

Mr. Norman Rolf of KNAUT ROLF & BURGESS, Barristers Solicitors & Notaries, Camrose will be in attendance every Wednesday at Killam from 1:00 p.m. to 5:00. Phone 385-3654.

FOR ALL YOUR
REAL ESTATE NEEDS
SEE
Flagstaff Realty Ltd.
Box 96 KILLAM, Alta.
OFFICE HOURS
Tuesday, Wednesday, Thursday and Friday
From 10 a.m. to 12 noon and 1 to 5 p.m.
Business Phone 385-3089 or call George Etty at Alliance
OWNED BY THE ETTYS

Cookson family reunion held

by Donna Cookson Martin

Ninety-two members of the ever-expanding Cookson clan assembled at Bellshill School on Sunday, August 3rd to hold a long postponed and very enjoyable family reunion. Relatives arrived from all parts of Alberta and British Columbia to mark the occasion. The last previous reunion had been held in Lougheed in 1965.

The story actually began in 1889 in Cheshire, England when Mr. William Cookson, aged 25, and Miss Susan Rutter, 22, were married in Tabley Church. In 1912 Mr. and Mrs. Cookson and their eight surviving children (one son had died in infancy) emigrated to Canada and homesteaded in the Cambridge district, south of Lougheed.

All of the original eight children were able to attend the reunion. They are: Mrs. Lilian Bell of Rockyford, Alberta, Mr. Thomas Cookson of Sedgewick, Mr. William Cookson of Lougheed, Mr. John Cookson of Kelowna, B.C., Mrs. J. W. (Elsie) Black of Lougheed, Mr. Herbert Cookson of Lacombe, Mrs. Norman (Annie) Culshaw of Calgary, Mrs. F. (Winnifred) Wright of Vancouver, B. C. (Mr. Thomas Cookson has since passed away.) Also attending were most of the 26 grandchildren and many of the great grandchildren and great great grandchildren.

The day began with a large noon meal, after which the various families were introduced with Mr. Jack Cookson M.L.A. of Lacombe, acting as master of ceremonies. An afternoon of ball games, photographs, and countless "remember when" sessions followed. After supper, young and old thoroughly enjoyed an impromptu old-time dance with two very talented members of the family, Mr. Horace Cookson of Hardisty and Mrs. Darlene Cookson Hemstreet of Kelowna, B.C., providing the music.

THE GREAT HEAT ROBBERY

takes place when furnace filters are dirty.

1 Forced air heating system filters are designed to prevent dust and lint in the air from being drawn through the furnace.

2 When filters become clogged with accumulated dust the flow of air is restricted reducing heating efficiency.

3 Most furnace filters are the glass fibre disposable type. These should normally be cleaned monthly and replaced twice a year.

4 Permanent type metallic filters should be cleaned and re-oiled as required. Most hardware and department stores carry various size filters.

5 In addition to a regular check to ensure filters are clean, be sure your furnace motor and fan bearings are lubricated according to the manufacturer's instructions. Registers should be cleaned of dust and foreign objects. Furniture should be placed so that hot and cold air registers are not obstructed.

Attention to your heating system will help you to get all the heat you pay for this winter.

NORTHWESTERN UTILITIES LIMITED

Serving Albertans with Natural Gas since 1923

Hardisty

The lucky winner of the St. Mark's "mystery box" drawn on Sept. 20th was Master Paul Downie. Congratulations Paul.

Born to Mr. and Mrs. John Boonstra (Pat Fairfield) of St. Albert, a baby girl, Diana. A little sister for the two boys.

Born to Mr. and Mrs. Ed Ruud on September 25th, a boy.

John and Sharon Stuart of Bawlf are the proud parents of a son, Darcy Brett, a first grandson for Bud and Doreen Stuart.

We are sorry to say 'goodbye' to Miss Ida Williams of the hospital here, who has returned to Jamaica. Before leaving, her friend from nursing school, Pauline Dixon, also of Jamaica, but who nurses at Fort Vermilion, came to visit her.

Isabel Nelson and Pauline Dixon took the same bus to Edmonton and really enjoyed getting acquainted.

After leaving Edmonton, Isabel stayed with her daughter and family, Mrs. Mary Broen at Camrose, returning home on Saturday. Kevin Broen was in the Walkathon and did his ten mile stretch thru the rain.

Your reporter has been asked by several about Donald Broen of Camrose who was tragically killed in a car accident, but he was my son-in-law's cousin's boy.

Also becoming new grandparents are Ben and Harriet Flaade. A grandson Kenneth Scott was born to Mr. and Mrs Ken (Kay) Miller of Edmonton.

The Drop-In Centre is materializing now. Francis Blue donated the Rosyth School, and the R. and R. Building Movers from Cadogan have moved it in on the foundation which was built by Mr. Toews of Amisk. The building is located between Barney Matthew's house and Ruth Moer's house.

Although this is rather late news, Rosemary Cibart worked with Mrs. Emil Jensen in the Nursing Home at Kelowna all during the summer holidays, and enjoyed her work very much.

Congratulations to Mr. and Mrs. Dean Drager whose wedding took place on Saturday. Dean's wife is the former Debbie Grant of Alliance and they will be residing on the farm at Hardisty.

News from Lougheed District

Our deepest sympathy goes out to Mr. and Mrs. Clifford Cookson and family in the loss of Edith's father.

Mr. and Mrs. H. Lindquist went to Calgary last weekend.

Mrs. Ella Clouston is in the General Hospital at Killam with a badly bruised spine. We wish her all the best, and a speedy recovery.

We are sorry to hear about Mr. Kneeland's accident. Our get-well wishes go out to him. The Kneeland family were residents of Lougheed a few years back.

Welcome home to the Lodge goes out to Mrs. Thomas who has been in Killam Hospital.

Mr. and Mrs. Clifford Kelly of Sundre were down visiting their folks.

Mrs. Cl. ia Lastiwka was here visiting Mr. and Mrs. Tommy Barton, and other friends around the district.

Sorry to hear that Merle McBride is a patient in the University Hospital. Get well wishes go out to him.

Visiting Mr. and Mrs. McBride were Mr. and Mrs. Ron Brown from Grande Prairie.

Mr. and Mrs. Dick Klinger are the proud parents of a baby boy, Scotty Lawrence.

Mr and Mrs. R. Oberg of Forestburg are visiting with Mr. and Mrs. Ray Horricks.

Little Marietta celebrated her second birthday last week.

Mrs. Ardis Davis and Mrs. Phyllis McBride went to Camrose, shopping. Also Mrs. Dianne Clouston and Darcy.

Mr. and Mrs. Bruce Scott of Edmonton and Mr and Mrs. George Smith of Edmonton visited with Mr and Mrs. Keith Armstrong and family.

Mr. and Mrs Ray Cameron visited at Lougheed.

In Hardisty Hospital are Mr George Holts and Mr. Albert Whitbeck. We wish them a speedy recovery.

Mrs. Bertha Johnson is in the General Hospital, Killam. Get well wishes go out to her and also Mrs. L. Kilgrain.

Mr. and Mrs. Gary Ackres and family visited Mr. and Mrs. George Riddock.

Mr. Norman Sax from Edmonton was visiting in town.

Miss Margaret deKock, Linda Copeland of Camrose visited Miss Lana Kirkman.

Mr. and Mrs. Albert Vaeiie of Vancouver B.C. and Mrs. Laurette Michard of St Lina visited for a few days at the homes of John and Ab Martin.

Mr. and Mrs. Ken Martin and sons, Shaun and Paul of Devon, Alta. visited this week end with their uncle, John Martin and family.

Mr. and Mrs. Lars Snethun went to Laurie Lake to do some fishing.

Mr. Bill Peters is moving a new trailer onto the lot north of Forbergs. We wish him all the best in his new home

Mrs. Isabel Snethun is subteacher for Mrs. Agnes Wright.

Does anyone of Lougheed district remember this person? Mr. A. K. Miller of Edmonton, was a visitor here, staying at the hotel Thursday evening. He was travelling with a Mr. Jim Barret of Vancouver and they intend to be around for a few days. Mr. Miller was born here, in the house where Mrs. Jablonski is living now. They were here in 1922. He said he heard his folks talk about Ingvaldsons and Cloustons, and several other old timers around Lougheed. He stopped and took pictures of his old home "the Jablonski house".

Mr and Mrs. Chub Ness and Mr. and Mrs. John Grove travelled to Vermilion to see the "Irish Rovers".

FOR ALL YOUR
GRAIN HAULING
NEEDS, CALL:
Fran's Hauling
PH. 888-2216, HARDISTY
PH. 386-3701 LOUGHEED

VISTA Theatre
HARDISTY, ALBERTA
TOPS IN MOVIE ENTERTAINMENT

"Strongest Man In The World"
Walt Disney Starring Kurt Russell
FAMILY — COLOR
Showing: FRIDAY, Oct. 10 at 8:00 p.m.
SATURDAY, Oct. 11 at 7:00 p.m.

'TAKING of PELHAM 1-2-3'
Kidnapping of a Subway Train
Starring Walter Matthau
Adult - Not Suitable For Children - Color
Showing: SATURDAY, Oct. 11 at 9:25 p.m.
TUESDAY, Oct. 14 at 8:00 p.m.

"CALL OF THE WILD"
Starring Charlton Heston
Outdoor Adventure COLOR
Showing: FRIDAY, Oct. 17 at 8:00 p.m.
SATURDAY, Oct. 18 at 7:00 p.m.

FLAGSTAFF COUNTY TOUR
TO HAWAII
HOLIDAYS BY WARDAIR
January 23rd to February 6th
Two sun drenched weeks in beautiful Hawaii. Your choice of One, Two or Three Island Holidays.
Prices from $519.00 to $689.00 per person
Limited space so book early.
(AMA membership not required)

Alberta Motor Association Travel Agency Limited

CALL US TODAY:
672 - 3391
4807 - 50th STREET, CAMROSE

Merna Murmurs

Betty, Mamie, Denise and Gert Lewis drove to the International airport last week to meet Jake's sister and brother-in-law Mr. and Mrs. Jerry Skerbini arriving from Auborn Oregon, also Jake's sister-in-law Mrs. Mae Lewis from Walla Walla Washington. They are all guests in the Jake Lewis home.

Weekend guests at the Harry Andersons were Fredella's sister and brother-in-law Dr. and Mrs. Art Moore from Hong Kong, also her mother Mrs. Dorothy Litke of Calgary.

Dorothy and Heartly Heartberg are visiting members of their family in Lethbridge this week.

Diane Cameron and friend of Edmonton were weekend guests in the Charlie Cameron home. Other Sunday guests included Stuart and Mary Cameron of Sedgewick. Cathy accompanied her daughter Diane back to Edmonton to spend a few days.

Carl and Edith Eckstrand, Mrs. E. Eckstrand and Albert motored to Huxley on Sunday to visit Mr. and Mrs. Ed Heer.

Georgia and Bill Anderson are in Edmonton today (Monday) to visit her mother, Mrs Ruby Befus, who is a patient in the University Hospital

Dan and Valerie were Saturday visitors in the Alvin Miller home in Alliance.

Cecil and Betty Lewis were Sunday supper guests in the Lawrence Bauer home in Sedgewick.

Ken and Gloria Gamache and boys of Edmonton were weekend guests in the Marvin Rombough home. Other Sunday guests included Harvey and Marjorie Storbakken and family.

Donna Polege is a patient in Killam Hospital. Hurry and get well, Donna!

Walter and Alvina Freadrich and Ronnie were in Calgary for the weekend to visit Betty and Darrel Jackson and family.

Andy and Melba Cameron were Sunday visitors in the Ross McCracken home at Battle Bend.

ENTERTAINMENT
featuring "BILLY DARK"
Thursday, Friday, Saturday
OCTOBER 23, 24, and 25
Double 'L' Hotel
LOUGHEED, ALTA.

Help us to serve you better

'We've some good ideas on farm storage tank placement'

Do: Group all your tanks on one spot . . on high, well drained ground. Equip your tanks with proper catwalks, ladders and product identification labels Contact your UFA agent for more safety ideas

Don't: Clutter up the area around your storage tanks with old grease pails, oil cans and small machinery
Allow smoking anywhere near your tanks

RAY HORRICKS - - - LOUGHEED
CHARLIE LEWIS - - - KILLAM
You make it happen. United Farmers of Alberta

BEAIRSTO BROS.

PHONE 384-3741 SEDGEWICK

M-M Food Features

RICE KRISPIES, Kelloggs, 17 oz. $1.09

SHIRRIFFS
Scalloped POTATOES, 11 oz. $1.09

BURNS 15 OUNCE
Chuckwagon DINNERS .... ea. 59c

AYLMER FANCY
CREAM CORN, 14 oz. .... 2 for 79c

RISE'N'SHINE
ORANGE CRYSTALS, 4—3½ oz. 89c

KRAFT 7¼ OUNCE
MAC & CHEESE DINNERS .... 4 for 99c

DILL PICKLES, Heinz 32 oz. 79c

CHEERIO CEREAL, 10 oz. 69c

BRENTWOOD FROZEN
KERNEL CORN .... 2 lbs. 89c

French Style BEANS, Delnor .... lb. pkg. 45c

MARGARINE, Delmar .... 3 lb. pkg. $1.99

MAC APPLES .... 4 qt. bsk. $2.49

CABBAGE, firm heads .... lb. 19c

CUCUMBERS, English .... each 39c

SUGGESTIONS FOR THESE CHILLY FALL DAYS

KINKI TOES SOCKS $3.66

KINKI SETS, Gloves and Socks $5.44

MITTS and GLOVES .... from $1.98 to $3.98

CLEARANCE OF CHILDREN'S
PLAID JACKETS, 4 to 6x $10.99

GIRL'S 7 to 10 YEARS FUR TRIMMED
COATS, attached hoods $27.95

WE CARRY STANFIELD
UNDERWEAR for all the Family

WORK SOCKS, Stanfield .... Spec. 2 pr. $2.99

FULL STOCK OF WINTER FOOTWEAR NOW IN

HARDWARE SPECIALS

Special CLOTHES DRYER $249.95
Zenith — Full family capacity, lifetime porcelain drum, handy lint screen, two temperature selector, push to start button, safety door switch.

C.G.E. HUMIDIFIER $87.88
Easy clean line, high efficiency system, stainless steel vanes spread water continuously over full 189 sq. inch evaporative filter, 3 speed, 9.6 gal. output, automatic humidistat.

Lloyds battery or electric RADIO $16.98
6" wide, 7½" high, 3¼" deep, slide volume control, ear phone jack and earphone. Luggage style case, telescoping antenna. Regular $19.95.

IRONING BOARD $11.88
Fully adjustable, fully ventilated, lightweight. Reg. $14.95.

CLOTHES HAMPER $19.95
12"x21"x26" high, gold tone trim, dual purpose towel rack, oval handles. Regular $21.95.

RUG SHAMPOO $3.89
68 oz. Bissell.

STILL A FAIR SELECTION OF MAC TAC — at a special price of 65c yard

Single Shot SHOTGUN $39.98
C.I.L. 12 gauge, sling swivels, automatic ejector, pistol grip cap.

MARSHALL WELLS

Hobby club

The Amalgamated Hobbyists of Flagstaff held their monthly meeting in the Sedgewick United Church Hall on Wednesday evening, Sept. 17. President Mr. R. Patterson was back with us to chair the meeting. He spent the summer in his native New Zealand.

Correspondence was received from the Provincial Museum and Archives regarding coming displays.

An announcement of the opening of Creators Corner in Edmonton was also received.

Several members contributed slides of horticultural and natural interest to be shown. Mr. Patterson operated the projector. These slides provided a most enjoyable evening program.

Lunch and social hour completed the evening.

The next meeting of the Hobby Club will be Wed., Oct. 15 at 8:00 p.m. in the Sedgewick United Church Hall. The Amalgamated Hobbyists will host the Flagstaff Creative Writers group and we are all looking forward to this occasion with great anticipation. Everyone is welcome.

Galahad news

(Mrs. Wise)

Mrs. Ernie Fergusson accompanied Mrs. Jean Oberg and Mrs. Linda Striek of Forestburg to Camrose for a day's shopping on Tuesday.

Mr. W. Wise and his granddaughter Debbie were business visitors in Castor on Tuesday.

Mr. and Mrs. Ted Usselman and family of Czar and Mr. and Mrs. Alfred Hahn of Cadogan, Mr. and Mrs. Don Growck and family of Czar were weekend guests at the home of Mr. and Mrs. Peter Miller.

Mrs. Tillie Badry and Norman Badry of Heisler were guests of Mrs. Martha Badry.

Mr. and Mrs. Melvin Kuefler were Edmonton visitors over the weekend visiting their relatives and friends.

Mr. W. Wise was a Stettler visitor on Saturday.

If you wish your news in the Community Press, phone 583-3746 on Sunday evening.

* * * * * * *

Mrs. Currie from Yorkton, Saskatchewan, who has been visiting her daughter, Mrs. Merle Vincett of Killam, accompanied her to Galahad on Monday where they called at the Carroll Stewart and W. Washburn homes.

Mrs. Dina Meenint was surprised when she found many friends gathered Monday evening to help her celebrate her birthday .

Mr. and Mrs. W. Washburn spent a few days last week in Calgary, meeting Mrs. Blanche Davidson as she returned from a month-long visit with relatives in England. The Washburns also visited Miss Marion Davidson and Mr. and Mrs. Ken Ponto and boys.

SEDGEWICK LAND and INSURANCE

★ Real Estate
☆ Insurance
★ Treasury Branch Agent
☆ Associated with Cormie & Kennedy, Barristers & Solicitors.
☆ Fishing & Hunting Licenses

RAY POTTAGE, Prop.

Sedgewick News

Mrs. Clara Johnsgard returned from Edmonton on Wednesday night after spending ten days visiting with Mrs. Agnes Roggeveen and with Mrs. Irene Konnen.

There were five tables of whist players at the Senior Citizens Card party last Wednesday afternoon. Prizes for the highest scores went to Mr. Harry Pottage and Mrs. Tina Blakeney, while the consolation awards went to Mr. Obert Bakken and Mrs. Harriet Wilson.

Mr. and Mrs. Deb Gordon of Camrose and Mrs. Gordons two brothers, Don and Ray Milhausen of Owen Sound, Ontario, were Thursday visitors with Mr. and Mrs. Rod MacKinnon.

Get well wishes to Mrs. Ruby Befus who underwent surgery at the University Hospital in Edmonton on Tuesday. Mr. Befus went to Edmonton to visit her on Thursday, staying until Sunday.

Mrs. Dick Clarke of Hanna has been staying at the home of her sister, the Doug Tweedys while Eleanor is recuperating from her operation.

Denny Sparrow and Brenda Bergum are now residing at Culbert Court.

Mr. and Mrs. Graham Anderson have taken up residence at the farm.

Mr. and Mrs. Julius Komick (nee Shirley Culbert) and children were weekend visitors at her parents home, the Red Culberts.

Get well wishes to Mrs. Cathy McBride who underwent surgery in the Daysland Hospital last Thursday.

Mrs. Annie Hagen returned home on Tuesday after spending a week in Daysland Hospital.

Visiting at the Jamieson home over the weekend were Mr. and Mrs. Sam Kendrick and Lloyd Kendrick of Edmonton.

SHOWS AT SEDGEWICK

Saturday Matinees Only

SAT., OCT. 11th — 2 p.m.
DAVY CROCKETT
King of the Wild Frontier
starring
Fess Parker and Buddy Ebsen
Family — Color

SAT., OCT. 18th — 2 p.m.
The Horse In The Grey Flannel Suit
Family. Color Picture

Town of Sedgewick

Due to the hospitalization of Sec. Treas. L. Kneeland, the office of the Town of Sedgewick will be open for the following hours only:

1:00 to 5:00 p.m., Tuesday to Saturday

until further notice.

OBSERVE FIRE PREVENTION WEEK

OCTOBER 5th to 11th

The Sedgewick Fire Brigade will be making HOUSE-TO-HOUSE INSPECTIONS during Fire Prevention Week, Oct. 5 to 11

Anyone wishing inspection is asked to call:

FRANK MAYNE
Phone 384-3682

C. McPHERSON
Phone 384-3553

BROCK THEATRE - Viking

Weekday shows at 8 p.m. Saturday 7 and 9 p.m.

OCTOBER 8, 9, 10 WED., THURS., FRI.
Cornel Wilde, Yaphet Kotto
"SHARK'S TREASURE"
Four men do battle with sharks, escaped convicts and the sea to bring lost treasure up from the bottom of the sea.
Adult — Not Suitable For Children Adventure Color

OCTOBER 11, 13, 14, 15 SAT., MON., TUES., WED.
Tom Laughlin, Delores Taylor
"THE TRIAL OF BILLY JACK"
There's only one word for him—courage. Continuing where 'Billy Jack' left off. He returns from prison after a 5 year sentence for manslaughter to find conditions worse than ever. Comedy, fantasy, music and Karate action. Something for everyone.
NOTE — One Show Only Saturday At 8:00 p.m.
Adult — Not Suitable for Children Action Drama Color

Legislative Library Dec 75
Legislative Building
EDMONTON T5K 2B6

LEGISLATURE LIBRARY
DEC - 4 1975
EDMONTON

The red X means time to renew

The Community Press

Single Copies — 15c • Sedgewick, Alta. THURSDAY, OCT. 16th, 1975 Volume 67 — No 11

TO CANVASS DAYSLAND O.O.R.P.

The October meeting of the Royal Purple lodge was held Monday, Oct. 6th with twenty-six members signing the register book.

District Deputy Ruby Brausen of Heisler was present for her inspection. She was accompanied by three ladies of Heisler Lodge. The Initiation, Pansy Ceremony and balloting was performed for the District Deputy and the OORP drill was done.

The Trustee reported the purchase of dishes for the community hall kitchen and a report was given on the Wirth wedding, with thanks from HRL Eivinsen to all those who assisted in serving at the reception. The Sunshine report showed thirty-five visits made to the hospital.

The OORP will take over the tag day for C.N.I.B. and several ladies volunteered to tag some time in October.

The Edberg Lodge will visit the Daysland Lodge with the gavel on November 3rd. Daysland will go to Heisler with the gavel in November. A motion was made that the Lodge purchase Ritual and Floorwork books for members wanting them.

District Deputy Brausen spoke, telling the members that they conducted the floor work very well. She was presented with a gift from the Lodge by H. R. L. Eivinsen.

SHARE THE CAKES — Bob Hansen of Hansen's Mens Wear was able to share cakes with the residents of Flagstaff Lodge last week. The cakes were brought to the Men's Wear store as part of a contest; those 17 persons bringing in cakes were given extra points towards special prizes. The cakes were appreciated and enjoyed by the residents.

VOLUNTEENS TO GET UNDERWAY AT HARDISTY

The October meeting of the Hardisty Hospital Auxiliary took place on the 8th with 11 members and 4 visitors present. The President reported that a hairdryer had been purchased for the hospital. It was also reported that new curtins have been purchased for the patient lounge.

The Volunteen program will hopefully be started next week. Mrs. Lavers has agreed to be the instructor and co-ordinator for the program, in which 11 girls will take part, five of whom are in Senior High.

The President reported that a new hospital is planned for Hardisty. Planning and construction will start in the near future.

A donation of $25.00 was received from Mr. and Mrs. Nils Haugen of Hughenden.

It was agreed to honor Mrs. Richardson, Mrs. Thorp, Mrs. Marion Elm and Mrs. Myrtle Elmquist with Honorary Life Memberships for their outstanding work in helping to keep the hospital showcase stocked.

The group decided to have a bingo this fall, the date being set for Nov. 10. In regard to this, a motion was carried to the effect that each Auxiliary member would provide a prize to the value of $5 - 10. The blackout and doorprize of a food hamper will be purchased by the Auxiliary. Jobs for the bingo were finalized.

A motion was made to purchase a fetal scope for obstetrics and a rocking chair for pediatrics.

After a discussion about the Alberta Hospital Auxiliaries Assoc. convention, it was decided to send Mrs. Yuskiw as a representative from Hardisty. The convention will be held in Edmonton in the first week in December and the Auxiliary will pay Mrs. Yuskiw's expenses.

Killam auxiliary visitors

Mrs. Ilsley's visitor was C. H. Ilsley.

Visiting Mrs. M. Tweedy was Marcella Clarke of Hanna, Eleanor Tweedy, Mrs. Ina Coughlin of Delta, B.C. and Vesta Cookson of Lougheed.

To see Mr. Saur were Mr. and Mrs. B. Leeland of Vernon B.C. and Mr. and Mrs. E. Leeland of Minburn, Alta.

Visitors of Mrs. Jack included Vern and Kay McPherson and Mrs. Bertha McPherson.

Herb and Marian Wilson and Art and Evelyn Phillips of Red Deer were in to visit with Fred Martin.

To visit Mrs. Horricks was Vesta Cookson of Lougheed.

Visitors of Mrs. Bessie Black are Vesta Cookson, Mrs. Ina Coughlin, Dave and Ida, and Mrs. J. Clark.

Among George Hepworth's visitors was Mrs. Ina Coughlin of Delta, B.C.

Visiting Mr. Tom Lien were Vesta Cookson, Pete and Emma Grove, Gladys Lien, Mrs. Tora Lien and Mrs. Inga Haugen and Harold.

Percy Barton's visitors included Vesta Cookson and Ina Coughlin.

The Honorable Gordon Mineely, Alberta's Minister of hospitals and Medical Care visited Flagstaff Auxiliary, Sept. 29.

Visitors of Pedor Lyslo were Julie Anderson and Ludwig J. Lyslo, both of Ryley.

Visiting Dina Wensink on her 90th birthday (Oct. 5th) were Bea and John Wensink, and Alice and Diana Wydens, all of Castor.

To see Mr. J. C. Mundle were Mr. and Mrs. Don Cox, Bryan, Doug and Cheryl.

Mrs. Inga Haugen and Harold, Mr. and Mrs. Hunter White and Mr. and Mrs. H. Barton visited other residents of Killam Auxiliary.

★ Please remember to sign the guest book each time you visit.

Clubs hold meetings

STROME SENIOR CITIZENS

The Strome Senior Citizens Club held their monthly meeting on Thursday, Sept. 25, in the Elks Hall. Owing to the president, Mr. Hayes, being in the hospital, Mrs. Peggy Richmond called the meeting to order. The Secretary read her report, followed by the Treasurer's very good financial report. Errie Auburn reported on the progress of the work being done on our centre. Mr. Bill Poepping has kindly donated a stove and Fridgedair for our centre, and we have received many cash donations as well. An order has been put in for the floor covering which we hope to receive soon.

Our next meeting will be on Thursday, Oct. 23 at 6:00 which will be in our centre with a pot-luck supper and a social to follow. We are planning an Opening Event of the centre, so please watch for posters.

The meeting was closed with a lunch served by Mrs. Thelma Rawe and Mrs. Dot Johnson.

— Reporter
Connie Hahn

GOOSE CREEK CLUB

On Wednesday, Oct. 1, the Goose Creek Ladies Club met at the home of Mrs. E. McKenzie. There were 8 members and 2 visitors present.

The Roll Call was to report on a visit with an old friend, or sick and shut-in friends.

Correspondence was received from Marian Wough expressing thanks to the club for sponsoring her shower. A card was signed by all present to be sent to Mr. L. Kneeland in hospital. Plans were made for a farewell party for Mr. and Mrs. L. Ball who are leaving our community to reside in Camrose. It was decided to hold a pot-luck supper and social evening in the Goose Creek School on Sun., Oct. 19 at 6:00 p.m.

Entertainment was provided by Mrs. H. Simpson who presented a contest which was won by Mrs. J. Adamson and Mrs. M.J. Simpson. The consolation was won by Mrs. P. Simpson and Mrs. J. Roggeveen. The hostess served a delicious lunch and the ladies enjoyed a social hour over the tea cups.

THE WEATHER

by R. W. C. D.

Date	Max	Min	Prec
October 7	3	1	.8" sn
October 8	4	-1	1.4" sn
October 9	10	-5	
October 10	6	1	.02" rn
October 11	7	1	
October 12	12	-3	
October 13	13	-3	

Sedgewick news

A family supper was held at the home of Mr. and Mrs. Ed Simons recently to celebrate Mr. Fred Sparrow's birthday. All of his children were present some having come from Prince George, B.C., Provost, Red Deer & Edmonton. Afterwards, friends and more relatives arrived to give Ed and Mary a housewarming.

Mr. and Mrs. H. L. Beairsto motored to Calgary on Saturday, Oct. 4th to attend the wedding of their daughter Phylis to Mr. Dale Westhora of Richmond, B.C. The wedding took place at the home of the bride's sister, the Keith Hansens'. The Rev. Doctor Collett performed the marriage ceremony. A reception followed for the guests at the Stampeder Hotel, after which open house was held at the Hansen home. Guests attending from this district included Mr. and Mrs. Peter Lindballe, Mr. and Mrs. Brian Beairsto and family of Sedgewick, Mr. and Mrs. Sonny Losness of Lougheed and Mr. and Mrs. Stan Chevraux of Killam.

Mr. and Mrs. Frank Hooper of Qualicum Beach, B.C. are spending a couple weeks here. They were guests of Mr. and Mrs. Hec Alexander and visited relatives and friends in the district.

The Community Press
Published every Wednesday at SEDGEWICK, Alberta
MONTE KEITH, Publisher Phone 384-3641
SUBSCRIPTION RATES: Canada—In 40 mile radius...$3.50
Outside 40 mile......$4.50 per year
Overseas and U.S.A......$6.00 per year
Counter Sale......15c per copy
Second Class Registration Number — 0725

Daysland Auction Mart

SALES EVERY FRIDAY
Owned and Operated by Russ Sheets and Dave Hutchinson

Listings for Friday, October 17th —
Good assortment of Miscellaneous items.
Exceptionally good run of Weaner & Feeder Pigs, Sows
Always a demand for good hogs, feeder cattle and calves

FUTURE DATES —
WEDNES., OCT. 22nd, 7:00 p.m. FURNITURE SALE. At the Mart. For Mr. and Mrs. Jim McKinney of Daysland, including kitchen suite (new 5-piece), three-piece bedroom suite, two-piece brown Kroehler sofa bed and chair; Gold Recliner chair; vinyl recliner; 10½x12' nylon rug, coffee and end tables; T.V tables and stacking stools; Rugs; Lamps; Drapes; Bedding; Norge 13 ft. Fridge; Floor polisher; Washing machine; 2 China Cupboards; Singer Sewing Machine (treadle); Dressers; Beds, etc. Some collectables. All in good working order, plus some new furniture and misc.
FRIDAY, OCT. 24th — In conjunction with Regular Sale — Three Holstein Heifers from purebred stock, bred, to freshen approximately March 1.

If you have anything to discuss or sell, contact:

Mike Zowtuk	688-2143	Holden
Russ Sheets	672-6461	Camrose
Dave Hutchinson	855-2161	New Norway
Herb Robinson	374-3757	Daysland
Bill Hrudko	672-3510	Camrose

Strome news

Thanksgiving weekend visitors with Mr. and Mrs. Sig Johnson were Stan and Louise, Marla and Dale Johnson of Edmonton, Ole and Marj, Darin and Bradley Johnson from Calgary, Mr. Elmer Larson of Bremberton, Wash. and Walter Larson of Calgary.

Mr. and Mrs. Pete Staszko were visitors with Roger and family in Calgary.

Mr. and Mrs. Robert Fyten and family of Red Cliffe spent the long weekend with Lawrence and Kathy Selferman and family.

Mrs. Mildred Gordon flew to Vancouver with two sisters and a brother-in-law where they visited another sister for a few days.

Mr. and Mrs. Lyle Thorburn and family visited with the Sanders family at Bittern Lake on Sunday and with the Marvin Simmons family in Edmonton on Monday.

Mr. and Mrs. Dennis Dalueg and family and Miss Bonnie Hauck enjoyed the Thanksgiving holiday at Banff.

Robert and Judy Hora and wee Robert of Edmonton were weekend visitors with the Ike Morgans and other relatives.

Visitors with Mrs. Jane Rawe were Mrs. Doris Rawe, Mr. and Mrs. Ron Scott and Randy, Mrs. C. Ashdown of Edmonton and Mr. Orville Rawe of Ashmont.

Misses Debbie and Valerie White and Bill White, all from Edmonton, were at the home of their parents, Mr. and Mrs John White for Thanksgiving.

Sunday visitors with Mr. and Mrs. Jim Pettem were Buster and Myrna Curtis and Tim, Bill and Laura Ziesel.

Mr. and Mrs. Murray Golden were weekend visitors with their respective parents.

Church Services

Let The People Praise Thee, O God

SUNDAY, OCTOBER 19th

Seventh-day Adventist Church at Merna
Pastor: Gordon Miller
Sabbath School 10:00 a.m.
Worship Service 11:15 a.m.
[illegible]

Sedgewick Lutheran Parish
Bethania:
Sunday School 10:00 a.m.
Family Worship 11:00 a.m.
Trinity:
Family Worship 9:30 a.m.
Sharon:
Fireside Hour 7:30 p.m.
Sunday School 10:30 a.m.
P.S. Olsen, Pastor

Killam Pentecostal Tabernacle
Sunday School 10:00 a.m.
Morning Worship 11:00 a.m.
Evening Service 7:30 p.m.
Tues.: Prayer and Bible Study at 8:00 p.m.
Fri.: Young Peoples, 8:00 p.m.
Pastor Gus E. Rankel, 385-3687

Daysland Alliance Church
Phone 889-2100 or 374-3330
Sunday Services —
10:00 a.m. — Sunday School
11 a.m. — Morning Worship
7:30 p.m. — Evening service 1st, 2nd and 3rd Sundays of each month.
Wednesdays: 7:30 p.m. Prayer meeting and Bible Study
Fridays 7:30 p.m. Young People's Fellowship
Oct. 15-19 — Annual fall missionary conference featuring Joan Foster from Mali and the Ivory Coast and Rev. Norman Enns from Cambodia and Thailand. Service nightly at 7:30 except Saturday. Joint meeting with Camrose Alliance Church on Friday the 17th.
Mel Dietrich, Pastor

St. Edmund's Mission Anglican Church
Rev. R. L. Conrad, Rector
[illegible]
Lougheed:
9:00 a.m. Harvest Festival
Killam:
11:00 a.m. Morning Prayer
Sedgewick:
2:30 p.m. Evensong and Holy Baptism
Hardisty:
7:30 p.m. Harvest Festival and Holy Communion
Monday evenings at 7:30: Confirmation Class
Thursday evenings, 7:30 : Bible Class

Killam Baptist Church
Bert Nieuwenhuis, Pastor
Manse Phone 385-3638
Sunday School 10:00 a.m.
Morning Worship 11:00 a.m.
Fellowship Hour 7:30 p.m.
Bible study and prayer service on Wednesday at 8:00 p.m.
Fridays: G.M.G. at 7:00 p.m. and Young People's at 7:30

Church of the Nazarene
Lougheed, Alberta
[illegible]
Sundays:
10:00 a.m. Learning Together
11:00 a.m. Family Devotion
7:30 p.m. Prayer Meeting
No Sunday evening service from July 27 - Oct. 5 inclusive. These services will resume on Oct. 12th.
2nd Wednesday of month:
8 p.m. Missionary Meeting
Remy Tombran, Pastor

Presbyterian Church
Minister: Rev. Larry Lin, M.A.
Killam—Galahad Charge
Sunday Services —
Galahad — 9:20 a.m.
Killam — 11:10 a.m.

United Church of Canada
Sedgewick Pastoral Charge
Merna 8:45 a.m.
Sedgewick 10:15 a.m.
Lougheed 11:30 a.m.
Minister: Rev. Robert Chappell

United Church of Canada
Strome-Killam Pastoral Charge
Minister: H. Allan Richards
Times of Services
Strome — 9:30 a.m.
Killam — 11:00 a.m.

Business Directory

Dr. J.B. CLOAREC & Dr. G. COURTEAU
OPTOMETRISTS
Prof. Bldg., Ph. 672-3361
4849-49 Street, Camrose

Dr. BERNARD CLARKE
OPTOMETRIST
4817 - 51 Street, Camrose
(3 door south of Smith Clinic)
Camrose — Phone 672-[illegible]

Dr. D.N. TWERDUN
OPTOMETRIST
Above National Home Furn. Building. 5061-50 Street
Telephone 672-3158, Camrose

LOSNESS AGENCIES
Complete Service in Insurance & Real Estate
Notary Public
Ph. 384-3741 Lougheed

FEE & SONS LTD.
COMPLETE FUNERAL SERVICE
TELEPHONE [illegible]
KILLAM — ALBERTA
Member Alberta Funeral Information Service

FLOWERS
Hansen's Mens Wear 384-3582
Thompson Drug, Ph. 888-3786
Borth Drug, Phone 385-3590
Fee & Sons, Phone 385-3642
Mrs. K. Larson, Ph. 386-3773
FRANKIES FLOWER SHOP
Camrose — Phone 672-4473

ACCOUNTANT
R. G. (Bert) MILLER
ACCOUNTANT
FARM — Tax, Returns, Amendments, Valuations
BUSINESS — Accounting Services, Tax Returns
No. 11, Culbert Court
Sedgewick Phone 384-3646

REMEMBER.... Flagstaff County Spiritual Life Mission Last March...?

THEN YOU WON'T WANT TO MISS

Flagstaff County Rally

Forestburg School Gym

OCT. 19th, 8:00 p.m.

- Lively Singing!
- Excellent Local Talent
- An encouraging Presentation of Jesus Christ "The True Joy"
- "After Glow" -- Fine fellowship after the service, with refreshments.

We Invite You to C'mon Out – You'll Be Glad You Did!

Planned by the Flagstaff County Ministerial

Daysland

Miss Vonnie Wirth became the bride of Ted Dietz on October 4th. Among the out-of-town guests were: Mr. Nick Karchut, Edmonton, Mr. and Mrs. Ted Matters of Chase, B.C., Mr. and Mrs. Ned Dietz of Henryburg, Sask., Mr. and Mrs. Perkins and Phil of Henryburg, Sask., Mr. and Mrs. Steve Slupski of Calgary, Mr. and Mrs. Mike Slupski of Calgary, Mr. and Mrs. Dale Miller of Calgary and Mr. and Mrs. Hans Wirth of Lloydminster.

Mrs. Erma McCarroll and her sister Mrs. Edna Rule flew down to Pennsylvania to visit for two weeks with their sister Alzina Brenneman. They haven't seen their sister for 57 years.

Mrs. Annie Dolanz spent a few days with her sister and husband Mr. and Mrs. I. Dolanz at Athabasca.

Mr. and Mrs. P. Pazuik left to visit with their daughter and son-in-law Mr. and Mrs. John Cooper at Winnipeg.

Mr. and Mrs. Brian Helmig and family were weekend guests at the home of Mr. and Mrs. L. Niehaus.

Daysland Hospital Auxiliary

Seventeen members were present at the monthly meeting of Daysland Hospital Auxiliary held on Oct. 9th in the hospital board room.

Thank you cards were read from Colleen Hihn and Sandra Hauser for receiving the $75 scholarships. A thank you card was also read from Mrs. Alice Wood for purchasing the rug kit for the patients in the hospital. A letter was read re the Alberta Hospital Assoc. convention Dec. 2 - 5th in Edmonton.

The class of candy stripers have finished their course. There will be a graduation for them on October 21st in the United Church social room at 8:30 p.m.

Strome News Items

The Don Hayes family motored to Edmotnon on Sunday to visit Mr. Charlie Hayes who is a patient at the Colonel Mewburn Hospital and to visit with the rest of the Hayes family in Edmonton. We hope you'll soon be on your feet and home again, Mr. Hayes.

Mr. and Mrs. Doug Munro and girls spent Thanksgiving with a sister of Marilyn's in Calgary and enjoyed parts of Banff.

Guests at the Maynard Hill home, for a 28 lb. home-grown turkey dinner on Sunday were George and Belle Cramton, Mr. and Mrs. Bob Albrecht & Craig of Red Deer, Mr. and Mrs. Archie Robbins, Grandpa Cramton and wife, Dyann Breckenridge and Elsie Carruthers of Edmonton, Miss Bonnie Szott of Daysland, and the Harry Cramtons of Camrose. George and Belle will be leaving shortly for Arizona to spend the winter.

Mr. Tim Rawe of Edmonton and Randy Rawe of High Prairie were at the home of their parents, Herman and Elaine. On Sunday, they and John and Myrna Rawe motored to Pigeon Lake where all but one of the Shaw families met for Thanksgiving.

Mr. and Mrs. Denny Wisener Mrs. Grace McDermott and Mrs. Gordon Rombough of Alliance enjoyed Thanksgiving dinner at the Legion in Camrose.

Mrs. Alice Pooler and Susan Mr. and Mrs. Leo Carignan and boys of Brooks, Mr. and Mrs. Michael Lunse enjoyed the weekend with Mr. and Mrs Michael McCullough at Winfield.

Ellen's parents of Edmonton were Sunday guests with Mr. and Mrs. Dale Collison.

Tom and Teresa Kroetch were home for the weekend with the Martin Krotech's.

Visiting with Mr. and Mrs. Martin Pasychnyk were Mr. and Mrs. Ralph Morrison of Taber and Mr. and Mrs. Garry Uhrich of Airdrie and families.

Sunday dinner guests at the home of Mr. and Mrs. Pete Curtis were Bruce and Pat Curtis, Miss Joan Curtis and Mr. Charles Stoddart, Charlotte and Melanie Curtis and Alex Todd. Charlotte and Melanie then travelled to Youngstown for the rest of the weekend.

Mr. Allan Heisler of Edmonton was a weekend visitor of Rod and Sherri Zimmel.

Thot: Your neighbor's windows will look much cleaner after you wash your own!

CROP DAMAGE
Iron Creek Gas Co-op Ltd.

Farmers to figure out crop damages fee re acreages, type of grain, bushels lost and land location. Claims subject to adjustment. Send claims in as soon as possible to Box 210, Sedgewick, Alberta.

KILLAM SHEET METAL Ltd.

Plumbing — Heating — Air Conditioning
Lennox Furnaces and Air Conditioning
Meyers Pressure & Septic Tank Pumps
Water Softners & Water Iron Filters
Eavestroughing Installed
Lloydminster Septic Tanks
Propane and Natural Gas Installations

CALL US FOR A FREE ESTIMATE
BUSINESS PHONE 385-3877
AFTER HOURS EMERGENCY SERVICE
Heating—Gilbert, 385-3094 Plumbing—Jay, 385-3562

Help us to serve you better

'Help us to stay on top of your fuel storage needs'

RAY HORRICKS - - - LOUGHEED
CHARLIE LEWIS - - - KILLAM

You make it happen. United Farmers of Alberta

ONLY A FEW LEFT

of the 1975 Model TRUCKS at the

lower 1975 price

Two 1975 GMC ½ Ton Trucks
One 1975 GMC ¾ Ton Truck demo

USED

1975 OLDS CUTLASS 'S'
1974 BUICK ESTATE WAGON ..... Spec. $5995.00
Loaded with extras. regular 6595.00
1974 CHEV HALF TON, V-8, P.S. and P.B.
1974 GMC ¾ TON, V-8, P.S. and P.B., premium
1972 FORD HALF TON, V-8
1971 FORD XLT HALF TON, V-8, P.S. and P.B.
1972 CHEV. Surburban, V-8, P.S., P.B., priced to sell
1973 PONTIAC PARISIENNE BROUGHAM, V-8 power
1973 FORD GALAXIE 500, V-8, P.S., P.B.
1973 CHEV BELAIR, V-8, P.S. and P.B.
1970 PONTIAC CATALINA, 455 V-8, air conditioner
1964 CHEV VAN, fully customized
1971 HONDA 750, low mileage

1966 Bombardier Track Swamp Buggy
In new condition

1976 MODELS COMING SOON !
COME IN and SEE THEM

MacLENNAN MOTORS Ltd.
Pontiac — Buick — G.M.C.
Box 88, KILLAM Phone 385-3565

Ask for this booklet from our representative

MR. G. D. NOE,
who will be at the Grey Goose Motel in Castor on
Friday, October 17th, 1975
in the afternoon. (882-3444)

idb INDUSTRIAL DEVELOPMENT BANK

[illegible] - 4909 Gaetz Avenue,
RED DEER, ALTA.

KILLAM FARM EQUIPMENT case

Your J. I. Case and David Brown Dealer
Salesmen: Maurice Hart and Jens Lindseth
B 4 You Buy Give Jens a Try

DEGELMAN DOZER BLADES NOW ON HAND
Place Your Order Early ! !

USED

4520 J. D. TRACTOR, with duals, Cab
"AR" J. D. TRACTOR with Hydraulics
660 Diesel I.H.C. TRACTOR with hydraulics
706 I.H.C. TRACTOR with hydraulics
650 I.H.C. Gas TRACTOR
1800 OLIVER TRACTOR, Cab and dual hydraulics
G706 M.M. Diesel TRACTOR, Cab and dual hydraulics
190xT ALLIS CHALMERS Propane Tractor with cab
● GOOD SELECTION OF USED CASE TRACTORS
730 — 830 — 930 — 1030   970 — 1070 — 1270

Used Versatile Auger, 6" x 35', elect. start
Good supply of Allied GRAIN AUGERS
with engines or P.T.O.

USED GRINDER – MIXERS

One Awatonna Mixer and Mill
One Arts-way Mixer Mill
One Farmhand Mixer Mill

FORAGE EQUIPMENT

Jiffy Silage Wagon
One Anderson Bale Wagon
New Holland Bale Wagons

INTEREST FREE TO JULY 1st, 1976

KILLAM FARM EQUIPMENT
Phone 385-3652   Killam, Alta.

VISITORS FROM MONTANA AT LLOYD HOME

A very enjoyable family get-together was held at the home of Hattie Lloyd at Hardisty on Saturday, October 4th. The main interest was Hattie's niece and family, Mr. and Mrs Lyle Bergum and son Perry from Bozeman, Montana, whom Hattie had not seen for about thirty-five years.

Other family members present were Marion and two children of Wainwright, Mrs. Wilda Bone, Mrs. Agnes Barnscher and three foster children, Fay and Jim Bronson. Eugene also dropped in to meet his cousin whom he had not met before.

Club Reports

KILLAM A.C.W.

The regular meeting of St. George's Anglican Church women was held at the home of Mrs. Stewart. We were happy to welcome two visitors to our meeting. Plans were made for the Legion Banquet on Nov. 11, and for the decorating of the church for the Thanksgiving Service on Sunday, Oct. 12. A collection of "birthday money" was taken to be sent to an Extra Cent A Day fund.

A presentation of a souvenir of Killam was made to Donna Aide, who will be leaving for Red Deer soon. We will all miss Donna, as she is a valuable member of our ACW as well as of the community.

A birthday cake, made and decorated by Lis Brodie, was enjoyed by all to celebrate Mrs. Palmer's 90th birthday.

The next meeting will be held at the home of Verna Schultz on Nov. 12.

Merna Murmurs

Mr. and Mrs. Mickey Carter of Abbotsford, B.C. were recent visitors with the Harvey Simpsons. Many of the folks in the Merna area may remember them, as they lived here in the 1920's. This is Mrs. Carter's first visit here since 1926.

Our thoughts are with Heartly Heartburg who is a patient in St. Mary's Hospital, Camrose.

Cecil, Betty and Denise Lewis, Mrs. J. Rancier, and Mrs. N. Skerbinl of Auborn, Wash., were Edmonton visitors on Saturday. The Lewis' relatives have returned to their American homes today, Monday.

Don and Margaret Cameron of Edmonton were Saturday overnight guests in the Charlie Cameron home.

Harvey and Wendy Anderson and children motored to Quill Lake, Sask. to spend the Thanksgiving weekend with Wendy's sister, Mr. and Mrs. Jim Burgess.

Mr. and Mrs. Delbert Korth of Rocky Mtn. House were weekend guests in the Danny Adamson home.

Sunday dinner guests in the Harvey Simpson home were Mr. and Mrs. Art Snowden of Rochfort Bridge, Mr. and Mrs. Gordon Garford of Tofield, Carol and John Larson of Lougheed, Marlene and Vernon Simpson and boys, Ethel and Leslie Ball, and Mrs. Percy Simpson.

Bonnie Anderson and Brenda Fortney from C.U.C. Lacombe were weekend guests in the Harry Anderson home.

Mrs. Nancy Jackshaw and family of Ponoka were Mon. visitors in the Cecil Lewis home.

Weekend guests in the Albin Anderson home were Carol and Mervin Nicks and baby Myra Nicole, of Medicine Hat. and Raymond Anderson of Red Deer.

Mr. and Mrs. Fred Wulffe from B.C. have been visiting in the district the past week.

Mr. and Mrs. Hans Toppe were happy to have Margaret Toppe of Edmonton, Eric, Roxy and children from Red Deer for the weekend.

Mr. and Mrs. Andy Anderson and Jackie motored to Kelowna to spend a few days with Judy and Vance Peters and family.

Diane and Shirley of Edmonton spent the weekend in their parental home, the Walter Freadrichs.

Charlie and Cathy Cameron motored to Federal on Sunday to have Thanksgiving dinner with their son Raymond and Susan Cameron.

Monday guests in the Dan Adamson home were Ken and Heather Arnold and family and Mr. and Mrs. Art Armstrong.

Debbie and Randy Anderson of C.U.C. Lacombe were at their parental home for the weekend.

Melba and Andy Cameron were among 20 other guests for Sunday dinner in the Walter Nelson home in the Kelsey district.

North West Trust

Guaranteed Investment Certificates

1 year	9¼%
2 years	9¼%
3 years	9½%
4 years	9¾%
5 years	10½%

Minimum - $500.00

Your Bonded Agent:—
SID JAMES,
JAMES Real Estate and Insurance
KILLAM, ALBERTA
Bus. Phone 385-3854
Res. Phone 385-3816
Member Canada Deposit Insurance Corporation

OLSON'S AGRISUPPLIES

ARE IN

CAMROSE & KILLAM

Our bulk blending fertilizer plant is now being constructed in Camrose, just south of the Alberta Wheat Pool Seed Division.

We also operate the Elephant Brand bulk fertilizer plant in KILLAM.

CALL US NOW !

WE OFFER — High quality 46-0-0; 11-55-0, bag & bulk
— Soil sampling
— Crop programming
— Avadex BW and Treflan

Have our 'Big A' custom apply your Avadex and Treflan this fall to save you time next spring.
This machine has 3 large floatation tires, 1000 gallon tank and 50 foot boom. It does a fast and accurate job over all types of terrain and in the more adverse weather conditions.

OLSON'S AGRISUPPLIES LTD.
Present location: 2 miles north on first country road on Western outskirts of Camrose, then ½ mile west.
Telephone 672-4238. Call us Collect from Killam and area
CAMROSE and KILLAM

TWILIGHT HORSE Auction
Friday Oct. 24th

7:30 p.m.
CAMROSE AUCTION MARKET

60 - 100 head expected

All classes $5 entry

SPECIAL FEATURE —
11 Registered Quarter Horse Colts, Mares and Studs
All papers available Sale Day.
SIRES & GRANDSIRES: Skip's Crown, Sugar Bar;
DAMS: Judge Marty, Sporty, Bar Bob (by Sugar Bars), Marie Buck, Hazel Baretta, Wanda Baretta, Bay Baretta. Hazel's Dun (of Handi Hobo).
FROM ORDEAN BROEN, Camrose —
Reg. Quarter Horse, Red Leo Charge, Chestnut Gelding. June 2/71. Sire: Red Dexter Leo; Sire's Sire: Leo Jack. Dam: Lolly Charge; Dam's Sire: Salty Charge.

FOR INFORMATION, CONTACT:
CAMROSE & KILLAM AUCTION MARTS
Box 1888, CAMROSE, ALTA., PHONE (403) 672-4496

Visitors to Flagstaff Lodge

Everett McFadden of Edmonton visited his mother Mrs. Beatrice McFadden.

Lillian McBride visited Mrs. Grace Heron. Mr. and Mrs. J. Miller of Edmonton took Mrs Heron to Edmonton for a holiday.

Larry and Elaine Burden of Lougheed, Sadie Marlow and Jerry Johnson of Lougheed visited their many friends in the lodge.

Dora and Bill Ettty of Calgary visited Mrs. Mary Etty.

Mrs. R. Galbraith of Calgary and Mrs. Joy Hampshire of Killam visited Mr. and Mrs. Ben Weber

Mr. and Mrs. J. Bronson of Hardisty visited his mother Mrs Hazel Bronson

Mrs. Olive Galletly of Killam visited Mrs. Clarke and Mrs. Galletly

Dor and Gordon Wilson of Edmonton, Maynard and Ann Hill of Strome visited Mrs. Mae Somers.

Get well wishes to Mrs. Finnegan Mr. Herb Freeman, Mr. John Zimmel in the Killam hospital

Jack and Pearl Angus and Mable Robson of Strome visited Mr. and Mrs. Seward.

We enjoyed a short visit of the Kindergarten class who came with their bags of vegetables and things for the lodge.

E. Danielson of North Cooking Lake and Ross Danielson visited their mother Mrs. Lillie Danielson.

Leo McDevitt of Tuktoyaktuk, N.W.T. visited Mr. Vic McDevitt.

Hazel and Rod MacKinnon visited Mrs. Grace Heron and brought her a nice box of home made cookies.

Palmer and Isabel Dahl of Victoria, B.C. took his mother Mrs. Dagny Dahl to Alliance. She stayed overnight with Mrs Muriel Remick. The next day they attended the funeral service for Mr. Knut Dahl at Alliance. They then went to Outlook, Sask. to visit her brother who is in a nursing home there.

Kim Drager of Hardisty and the Kells girls of Hardisty visited Mrs. Skoberg and Mrs. Fisher.

Welcome back to the lodge to Mrs. Jennie McConnell.

Mr. W. McMahon had Thanksgiving dinner with the Florence Schweitzer family at Killam on Sunday, and supper with the Bernard McMahons where he met some old friends he hadn't seen for years.

We really enjoyed the music and sing-song with Mrs. Kay Routledge and Mrs. Roggensack of Lougheed.

Mr. Frances Kapler had Thanksgiving supper at Daysland at the home of his son Lorne and family. Mr. and Mrs. Geo Symes and family of Wainwright visited him at the lodge.

Mr. and Mrs. Peter Lindballe attended the 25th wedding anniversary party and dance for Mr. and Mrs. Jim Lindballe at Daysland on Sat., Oct. 11. There were about 200 in attendance. On Sun., Oct. 12 they had a family get-together at the Jim Lindballes.

Ann Foster of Grand Prairie Michelle Brown of Edmonton, Tim and Eddy Goud, and Caroline and Pammy Leeb visited in the lodge.

Mrs. Lorraine Beairsto visited Mr. and Mrs. Lindballe.

PLAY BINGO
Every Wednesday
at Killam Elks Hall
Proceeds to Community Hall
8:00 p.m.

Heisler and District

The ladies of the O.O.R.P. held their meeting on Thursday October 9th with twenty members answering the roll call. Florence Sommer won the raffle. A lovely lunch was served by Circle 3.

The Town Ladies Norwegian Whist card party was held on Wednesday evening, Oct. 8th at the home of Mrs. Philip Hauck. First high went to Mrs. Fred Lassu, second to Mrs. Delmont Kroetsch. A lovely lunch was served by the hostess.

Melvin and Sharon Kuntz and family of Saskatoon are visiting a few days with Mr. and Mrs. Sylvester Kuntz.

Vera and Larry Bendfeld of Fort McMurray are spending some time with Mr. and Mrs. Arnold Bendfeld. Jim and Rose Bendfeld and son Jeffery have moved to Ft. McMurray.

Albert and Rose Kroetsch are spending some time with Corey and Joan Kroetsch and family in Coronation.

Heisler C. W. L.

The monthly meeting of the C.W.L. was held in the church on October 7th. The meeting opened with the league prayer.

The sausage supper was thoroughly discussed, with circles 1 and 2 in charge of making the sausage for this year. Circle 2 will get things ready on October 26th and Circle 3 will clean up. All the ladies will help with the cooking, serving and dishwashing.

A letter was read from the Alberta Missions in Peru and one from Unifarm.

A turkey bingo will be held in December, with circles 3 and 4 in charge. Shirley Heisler and Jeanne Kroetsch are in charge of tickets. Ladies are asked to bring in their pay-as-you-pull tickets a week or so before the sausage supper to Shirley Niehaus.

Mass for the month of October is for Thanksgiving.

Raffle prize was won by Carol Meyer; the attendance prize went to Eileen Wolbeck.

The Marian Centre drive is on again. Leave all good used clothing and other articles at the church meeting room.

Circle 5 were hostesses for the evening.

4-H Club

Daysland 4-H Clothing Club

The organizational meeting of the Daysland 4-H Clothing Club was held Tuesday, Oct. 7th in the Daysland United Church basement with 19 of the members attending. The officers for the new year are as follows:
President, Joan Koehli
Vice President, Val Waldorf
Secretary, Meriel Lorenz
Treasurer, Rhonda Kopas
Historian, Barb Wendt
Club Reporter, Nan Paulgaard

Our leader is Mrs. Dorothy Spiller. There are 7 new members. Anyone wishing to join, the meetings will be held on Wednesdays, after school.

Club Reporter
Nan Paulgaard

Give us
8 hours work on your farm and we'll give you a new John Deere tractor to do it

CHALLENGE A DEERE

36-HP 920
45-HP 1120
57-HP 1830
66-HP 2130

No one can tell you more about a tractor's performance than the tractor itself. That's why we invite you to "Challenge a Deere" on your farm. See what a change for the better it makes. No more "grunt and groan" steering under a loader. No slow-motion hydraulics. No more awkward brake adjustments. No stops to engage the diff lock. Because with a John Deere, you get the best of everything – and more of it – for your money. Call us for a free trial.

INTEREST FREE TO MARCH 1, 1976

FLAGSTAFF IMPLEMENTS Ltd.
Phone 385-3839 or 385-3592   KILLAM
"Your John Deere Dealer"

PHONES: Bus. 385-3888
Res. 385-2118

McGowan's Welding

Oilfield - Rig - Industrial
Portable & General Welding
☆ Welding Supplies
★ Blacksmithing
☆ Ornamental Iron
Killam, Alberta

THINK ! !

WINTER IS COMING !
WINTER TIRES ON SALE AT

KILLAM TIRE and RUBBER

Camrose & Killam Auction Markets

Thursday Sales at Killam — 11:00 a.m.

THURS., OCT. 30th
KILLAM MARKET
11:00 a.m.

CAR LOAD SALE
Cattle delivered early Wed. will be weighed Wed., sorted into load lots.
Sold less 2% shrink.
Followed by Regular Sale
Call for Details

MON., NOV. 3rd
KILLAM MARKET
1:00 p.m.

Char. & Char. Cross FEEDER SALE
BONUS DAY FOR CHAR.
THE DAY TO BUY or SELL

TUES., NOV. 4th
KILLAM MARKET
1:00 p.m.

EXOTIC CROSS FEEDER SALE
Blonde d'Aquitaine, Maine Anjou, Simmental — Plus many other breeds.

TUES., NOV. 18
KILLAM MARKET
1:00 p.m.

ALL BREEDS EXOTIC SALE
PHONE OR WRITE FOR ENTRY FORMS

— AUCTIONEERS —
OTTO, DENNIS and GERRY STREBERG
Box 1888, Camrose   Phone 672-4496 or 385-3746

Saturday Sales at Camrose, Misc, Hogs, Cat.

SAT., OCT. 18 — 11:00 a.m. 80,000 ft. Dimensional Lumber 1" and 2" material. Plus approx. 100 telephone posts.
SATURDAY. OCT. 18th — Featuring Dairy Cattle, Camrose 40 Holstein dairy cows, 10 springing heifers, 10 open heifers from Donald Burdick.
WED., OCT. 22nd — Farm Sale, John Snihur, Brosseau.
FRIDAY, OCT. 24th — Horse Sale at the Camrose Market featuring registered quarter horses.
SAT., OCT. 25 — Regular Sat. Sale featuring Dairy cattle.
WED., OCT. 29th — Farm Sale for Dan Mandryak, Hairy Hill.
THURS. OCT. 30 — Car-load Feeder Cattle Sale at Killam Market. Phone for details.
SAT., NOV. 1st — Complete Dispersal of 80 Dairy Brown Swiss at Camrose Market.
MON. NOV. 3 — Charolais and Char. Cross Feeder Sale at Killam Auction Market.
TUESDAY, NOV. 4th — Exotic cross Steer and Heifer Sale at Killam.
TUES., NOV. 4 — Exotic cross Feeder Sale at Killam.
SAT., NOV. 8th — Complete Dispersal of Brown Swiss cows at Camrose Market.
MON., NOV. 17th — Calberta Farms Maine Anjou Sale at Hereford Test Centre, Innisfail.

NOTICE

The partners of R. N. Sanders & Co., Chartered Accountants, wish to announce the admission to partnership of DENNIS E. LEWIN, C.A., effective 1st October, 1975.

The practice will be carried on under the name of
SANDERS, FOSSEN & LEWIN
at the present location, and will retain the same phone number.

SANDERS, FOSSEN & LEWIN
CHARTERED ACCOUNTANTS
4917 - 50th Avenue
CAMROSE, ALBERTA
Telephone 672-5575

RICHARD N. SANDERS, C. A.
BARRY L. FOSSEN, C. A.
DENNIS E. LEWIN, C. A.

ENTERTAINMENT
featuring "BILLY DARK"
Thursday, Friday, Saturday
OCTOBER 23, 24, and 25

Double 'L' Hotel
LOUGHEED, ALTA.

News from Killam and District

Mr. and Mrs. Harold Cotton spent the weekend in Regina.

Mr. and Mrs. Ralph Swoboda and family of Edmonton spent the weekend with parents, Mr. and Mrs. Bill Morgan.

Mr. and Mrs. Nick Shepet of Calgary and Mr. and Mrs. Syl. Hutchinson and Colby of Leduc spent the weekend with Mr. and Mrs. Oscar Pederson and family and Mr. and Mrs. Bill Morgan.

Mr. and Mrs. Len Fossen and family spent the weekend with Mr. and Mrs. Melvin Holland and family of Cochrane, Alta.

Some lucky winners at the Elks Bingo recently were Mrs Markwart who won $40.00 on the 10th game; Mrs. Jim Grant who won the $25.00 (two weeks ago), and last Wednesday, Miss Lynn Mann and Mrs. Tina Blumhagen split the $25. Congratulations to all.

Lucky winners at the Super A draw were Mrs. Grace Kells of Hardisty, an ice cream maker, and Mrs. Bob Ley, the hamper. Congratulations.

Mr and Mrs. Vern Erickson and family spent the weekend with Constable and Mrs. Larry Erickson at Meadow Lake, Sask Larry and Val also visited their parents here and at the Kercher home at Alliance.

Mr and Mrs. Joe Kelndorfer and family were visitors with Mr. and Mrs. Lorne Kelndorfer and family at Looma.

Sister Marilyn of Galahad was a weekend visitor with her mother Mrs. Frances Kueber and family.

Mr. and Mrs. Carl Kautz and family have left to make their new home at Rocky Mountain House. Good luck, Carl and Irene, we're going to miss you!

Mrs. Dave Frerichs and Jennifer have been spending some time with Mr. Dave Frerichs in Taber.

Mr. and Mrs. Merlyn Kinzer and family were weekend visitors with the Jim Kueber and Doug Kinzer families.

Mr. and Mrs. Len Larson of Hinton spent the weekend with Mr. and Mrs. Bruce Gair.

Mr. and Mrs. Bill Dunham of Smithers, B.C. are visiting dad, Mr. Jake Kinzer and other family.

Mr. and Mrs. Chris Enghoj and Mr. and Mrs John Hancar of Edmonton are off to Denmark for a holiday. Have fun, folks! Mr. Gordon Enghoj returned with Mr. and Mrs. Marvin Bruce and family of Lethbridge while his folks are in Denmark.

Mr. Bill Dunham, Larry, Kathy, Tim and Ron Hamstra of Edmonton were here hunting last weekend. Also, Mr. and Mrs. Lyle Jenkins of Edmonton visited their mother, Mrs. Francis Kueber and family and scared off some ducks.

Congratulations to Terry Olsen and Linda Dammann who were married on Saturday Oct. 11th. Their open house and dance were very well attended with relatives and friends from near and far attending.

Mrs. Bernie Ward spent the weekend at Sherwood Park with Mr. and Mrs. Roy Clark and family.

Mr. and Mrs. Jack Thomson of Salmon Arm, B.C. were visiting Mrs. Margaret Gillespie and family.

Young people spending the weekend with their parents included: Miss Colleen Kinzer at the Doug Kinzer home; Norma Jean Moser at the Norb Moser home; Pat Kueber at the Ernie Kueber home; Mary Ann Kueber at the Jim Kueber home.

WATER WELL DRILLING
AND SAND SCREENS
CONTACT
MOUNTAIN HILL DRILLING
Ph. 372-3809 Box 114
BASHAW, ALBERTA

BORTH DRUG MART REXALL'S ANNUAL FALL 1c SALE

Check Your Flyer — 100's of once-a-year Specials — Thursday, Oct. 16th to Saturday, Oct. 25th

BIC DISPOSABLE LIGHTERS 99c	PHOTO-ALBUMS 8 PAGES $1.99	ASPRIN 300's $1.95
ULTRA-BAN ROLL-ON 1.5 OUNCE 2 for $1.99	FINAL NET By CLAIROL. Non Aerosol. 4 oz. 2 for $1.99	MIST STYLING WAND By Solray. Regular $19.98. Save $6.00 $13.98
MOUTHWASH LYPSOL or COLGATE 100 STOCK UP ! 3 for $1.00	VAPORIZORS DeVILBISS No. 144 or HANKSCRAFT No. 202 Your Choice $8.99	CHOCOLATES BLACK MAGIC — 1 lb. or TURTLES — 14 ounce Your Choice $2.89
SUPER SAVINGS on ALL MAJOR BRANDS of VITAMINS	LIVESTOCK SPECIALS COMBIOTIC 100 c.c. $2.75 each by the case; VITAMIN A.D.E. 100 cc $2.50 each by the case	LYSOL SPRAY 14 oz. $1.00; NICE 'N EASY Hair Coloring $1.69
-Writing Paper -Christmas Cards and wrap -Household Needs BUY NOW & SAVE !	110 POCKET CAMERA Opticam Outfit $19.95 All Kodaks & Polaroids 10% OFF	Cool-Air Humidifiers HANKSCRAFT Model 3972 (new) ...... $14.95 Reg. value $21.95 Model 241 .... $19.95 Reg. value $27.95

Fisher-Price TOYS ... 20% OFF
3 DAYS ONLY — Thursday, Friday and Saturday.
Note: We now have a huge selection, purchased direct from the F. P. factory.

Rexall

BORTH DRUG MART
SELECTION - SAVINGS - SATISFACTION
PRESCRIPTION SERVICE - KILLAM

News from Lougheed and District

Mr. and Mrs. Melvin Larsen, Mr. and Mrs. Bud Horinek and son took a trip to Jasper, Banff and Lake Louise and came down the Thompson highway.

Mr. Ralph Smith and Mr. Thomas Clouston motored to Edmonton on a business trip for architect designs for the Arena.

We see a lot of activity around town as trucks and other machines are busy filling lots.

A shower was held for Miss Lana Kirkman who was married Thanksgiving weekend.

It's nice to see the new trailer in town situated on the lot north of Forberg's. Wish Mr. Bill Peters the best of luck in his new home.

We wish Mr. and Mrs. Alan Quast a warm welcome into their new home.

Mrs. Diane Clouston, Darcy and Mrs. Mildred Clouston motored to Wainwright last week.

Mrs. Ella Clouston is home after being a patient in the Killam hospital as is Mrs. Ben Kilgrain.

Mrs. Essy Drager went with moose hunters to Edson and had an enjoyable trip. She came back last Sunday. Susy Drager came back from Fort St. John, B.C. with the Hampers and friend.

Mr. and Mrs. Poxon from Grande Prairie visited with Mr. and Mrs. Merle McBride last week.

Mrs. Bessie Black celebrated her 90th birthday on Sunday, Oct. 5th. She went to Mr. and Mrs. James McClemens where Susy was and then went for a drive to Czar to see the museum. They visited Hi Grade Feeders also and from there, went to Hardisty to visit Mr. Nils Haugen at hospital. Then they went to Wally's for Chinese supper. Mr. Dave Black had his birthday on the 3rd, and Mrs. Dave Black had hers on the 9th. We wish them all a happy birthday.

Mrs. Marjorie Small and son from Czar were visiting with Mr. and Mrs. T. Clouston and Raymond last Wednesday.

Mr. Conrad Ingvaldson, Thomas and Mildred Clouston and Darcy motored to Edmonton and visited Merle McBride, Mr. George Rawlick and Mr. Albert Whitbeck who are in University Hospital.

A nephew of Mrs. Ida Black, John Hamper from Fort St. James, and family, are visiting with Mr. and Mrs. Dave Black.

Mr. and Mrs. Warren Berry, family and friend, Mary, from Red Deer are visiting Mr. and Mrs. Ray Horricks.

Mr. and Mrs. Tom Horricks went to Burnaby to attend a 50th Wedding Anniversary of Mr. and Mrs. Raymond Rogers. Then they went to visit Mr. and Mrs. Ken McNally of Port McNeil.

Mr. and Mrs. James McClements went fishing out at Campbell River and visited around the Island.

Mrs. Lou Klinger and Karen Kenny were home for a visit but went to get baby who is still in the General Hospital.

Brian Armstrong has gone to Edmonton.

Mr. Brian Bovencamp of Edmonton was down visiting his parental home.

Mrs. Betty Bakken and Irene Potter are back from a visit in New York.

Mr. Peter Grove and wife are visiting with Mr. and Mrs. Pete Grove of Lougheed.

Mr. and Mrs. Wally Starky of High River visited Mr. and Mrs. Lloyd Schmidt.

Mrs. Essie Drager had Mr. Bert Jones and his mother of B.C. visit her.

Mr. and Mrs. Driedger of Manitoba visited Mr. and Mrs. Eber Waite.

Miss Lana Kirkman, Mr. Barry Love and best men went to Edmonton to shop for the wedding.

Mr. and Mrs. Tommy Aldrige and family of Edmonton, Mr. and Mrs. Rick Forberg and family of Edmonton, and Mr. and Mrs. Ken Aldrige were visitors with Mr. Jim Aldrige for Thanksgiving.

Mr. Dick Klinger and Tommy-Joe Horricks are now working at the rigs in High River Tommy-Joe was home last weekend.

Mr. Ralph Culshaw and Carol were down visiting Chris and Bill Culshaw.

Larry Smith went hunting around Grande Prairie.

Miss Margaret De Kock of Camrose was down for Lana Kirkman's shower on Monday night.

Miss Linda Korol and Mr. Ron Whitehead of Edmonton were visiting Mr. and Mrs. Ken Clouston and family.

Mr. and Mrs. Fred Reis and family attended a wedding down in Swan Hills (Fred's nephew).

Mr. and Mrs. Pat Alexander went to Coronation to visit Garth and Renette Purvey.

Mr. and Mrs. Jim Quast, Miss Wanda Quast, and Allen Price went to Edmonton on a business trip.

Mr. Craig McKenzie from C.K.R.D. visited with Mr. and Mrs. T. Clouston and family last Wednesday evening and Thursday.

LIST WITH US FOR GOOD SERVICE
SEE
Flagstaff Realty Ltd.
Box 96 KILLAM, Alta.
OFFICE HOURS
Tuesday, Wednesday, Thursday and Friday
From 10 a.m. to 12 noon and 1 to 5 p.m.
Business Phone 385-3659 or call George Etty at Alliance
OWNED BY THE ETTYS

TAKE NOTICE

That the County of Flagstaff No. 29 by virtue of the powers contained in Section 3 (6) of Development Control Bylaw (Bylaw No. 102) of the said County of Flagstaff hereby grants permission to Zoller and Danneberg Oil Ltd. of Calgary, Alberta, to erect/construct a compressor site on the S.E. quarter of Section 17, Township 42, Range 13, West of the 4th Meridian;

AND FURTHER TAKE NOTICE that any objections to the above mentioned proposed developments may be made in writing to the Development Officer of the said County of Flagstaff at the County Office, Sedgewick, Alta. within 14 days of the date of this Notice.

Site plans for the proposed development may be inspected at the County Office during regular office hours.

(Signed) D. Bergum,
Development Officer

This 7th day of October 1975. (11-b-2c)

Optometrist
290 Imperial Oil Building
10025 Jasper Ave. Edmonton
DR. A. M. LAYCOCK
will be at the
VIKING MEDICAL CLINIC
TUESDAY, OCTOBER 21st
For Appointment See Medical Clinic

THE Western Corral
in WAINWRIGHT, ALTA.
will be
OPENING
Thursday, Oct. 16
Watch this paper and the news for the Grand Opening on Thurs., Nov. 20th, 1975.
For your Saddle and Tack Supplies, Blue Jeans, Boots, Shirts and Western-cut Suits — Shop at the WESTERN CORRAL in Wainwright

Sewing Savings are running wild at Singer
SALE-A-THON
SOMETHING TO ROAR ABOUT

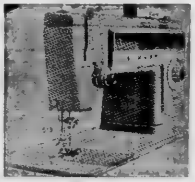

First Time Ever !
The fabulous FUTURA II machine **$90 off**
Become the proud owner of the world's first convertible sewing machine with a 2-way sewing surface that flips instantly from flat to in-the-round sewing. With advanced feature-after-feature, including built-in one-step buttonholer that computes button size and sews buttonholes to fit, automatically! And exclusive front drop-in bobbin with see-through bobbin window and bobbin winding right in the machine. Plus more stitches than you ever dreamed. Reg. $649.95. (Complete with carrying case).

The Stylist STRETCH-STITCH machine
$184.00
Handles today's knit and stretch fabrics like a charm. Features six built-in stitches — 3 stretch, plus zig-zag, straight and blindhem — all ready to go work. And there's a self-threading take-up lever, exclusive front drop-in bobbin and snap-on presser foot.
(carrying case extra)
Credit Terms Available
Liberal trade-in allowance of your sewing machine, regardless of make or age

For Service or Home Demonstration, contact
Baums Sewing Centre Ltd.
4944 - 50th Street, CAMROSE PHONE 672-2732

BEAIRSTO BROS.

PHONE 384-3741 SEDGEWICK

Food Budgets Get A Boost Here!

Prices Effective October 16, 17 and 18th

AYLMER — 10 ounce
TOMATO SOUP ... 4 for 79c

NABOB LEMON — 8.5 ounce
PIE FILLING ... each 49c

TOP VALU — 14 ounce
BEANS with PORK ... 3 for 89c

NABOB PURE — 24 fl. oz.
STRAWBERRY JAM ... each $1.29

NABOB PURE — 24 fl. oz.
RASPBERRY JAM ... each $1.29

ROBIN HOOD
QUICK OATS ... 5 lb. pkge. $1.49

SWIFTS HOLIDAY — 12 ounce
LUNCHEON MEAT ... each 75c

KITCHEN CATCHERS, Glad ... 12's 59c
BACON, Swift's ... lb. $2.09
CHEEZ WHIZ, Kraft ... 2 lb. jar $2.39
MARGARINE, Red Leaf Soft ... lb. 55c
APPLES, B.C. McIntosh ... 2 lbs. 49c
CARROTS, local ... 2 lb. pkge. 33c
ORANGES, Sunkist 88's ... 10 for $1.00

SUGGESTIONS FOR THESE CHILLY FALL DAYS

KINKI TOES SOCKS ... $3.66
KINKI SETS, Gloves and Socks ... $5.44
MITTS and GLOVES ... from $1.98 to $3.98

CLEARANCE OF CHILDREN'S
PLAID JACKETS, 4 to 6x ... $10.99

GIRL'S 7 to 10 YEARS FUR TRIMMED
COATS, attached hoods ... $27.95

WE CARRY STANFIELD
UNDERWEAR for all the Family

WORK SOCKS, Stanfield ... Spec. 2 pr. $2.99

FULL STOCK OF WINTER FOOTWEAR NOW IN

HARDWARE SPECIALS

Special CLOTHES DRYER ... $249.95
Zenith — Full family capacity, lifetime porcelain drum, handy lint screen, two temperature selector, push to start button, safety door switch.

C.G.E. HUMIDIFIER ... $87.88
Easy clean line, high efficiency system, stainless steel vanes spread water continuously over full 189 sq. inch evaporative filter, 3 speed, 9.6 gal. output, automatic humidistat.

Lloyds battery or electric RADIO ... $16.98
6" wide, 7½" high, 3¼" deep, slide volume control, ear phone jack and earphone. Luggage style case, telescoping antenna. Regular $19.95.

IRONING BOARD ... $11.88
Fully adjustable, fully ventilated, lightweight. Reg. $14.95.

CLOTHES HAMPER ... $19.95
12"x21"x26" high, gold tone trim, dual purpose towel rack, oval handles. Regular $21.95.

RUG SHAMPOO ... $3.89
68 oz. Bissell.

STILL A FAIR SELECTION OF MAC TAC — at a special price of 65c yard

Single Shot SHOTGUN ... $39.98
C.I.L. 12 gauge, sling swivels, automatic ejector, pistol grip cap.

MARSHALL WELLS

Sedgewick

Mr. and Mrs. Art Eastly enjoyed the company of all their family at Thanksgiving dinner on Sunday. Present were Mr. and Mrs. Larry Proctor (nee Beverly Eastly) and family of Sherwood Park and Mr. and Mrs. Ace Eastly and family of Calgary. On Monday, Mr. Mike Eastly and son David of Red Deer also dropped in for a visit, and to do some duck hunting.

Mr. and Mrs. Reynold Mikkleson and daughters spent the long weekend at Slave Lake.

Congratulations to Mr. and Mrs. Bill McBride on the birth on Oct. 5th of a son, Darren Stuart. Happy grandparents are Mr. and Mrs. Bob McBride.

Mrs. Cathy McBride returned from Daysland Hospital last week. Now, Bob is a patient in Killam Hospital after suffering a leg injury while playing football with his grandchildren. Just like the big league players, Bob! Hope you're better soon.

Mr. and Mrs. Wilf Blackwell (nee Phyllis Davison) and family of Bawlf were Sunday supper guests with her mother Mrs. Madge Davison. Jimmie missed out as he's a patient in the Killam Hospital.

AGT GOOD NEWS PARTY LINE

● FALL REORGANIZATION MEETINGS

Sedgewick Ladies Curling on Thurs Oct. 16th

Sedgewick Mixed Bowling on Monday, Oct. 20th at 8 p.m.

Youth Bowling meeting on Oct. 22 at 7:30 at Sedgewick. Rec Centre.

Merna 4-H Lighthorse Club on Monday, Oct. 20 at 7:30.

Lougheed 4-H Homemakers on Tues., Oct. 21 in Lougheed School at 7:30 p.m. Types of projects to be determined by those attending. Girls ages 10 to 21 welcome. For further information phone 386-2259.

● COUNTY RALLY

Just a reminder to attend the Flagstaff County Rally on October 19th, at 8:00 p.m. in the Forestburg School Gym. Bring your friends along and enjoy a great evening.

● HALLOWEEN INSURANCE

Halloween insurance will be available from the C.G.I.T. in Sedgewick, who will be calling door-to-door on Monday evening, October 20th.

● LADIES DAY

"Ladies Only Day" at Lougheed Senior Citizens Welcome Club, Monday, October 20th, at 1:30 p.m. All ladies welcome, especially Senior Citizens.

● 90TH BIRTHDAY

The children of Mrs. Gracia Palmer invite all her friends to help her celebrate her 90th birthday, at Killam United Church basement, on Sunday, October 19th, 2 to 5 p.m.

● HARD TIMES DANCE

Hold the date, Sat., Nov. 29 for the Hard Times Dance to be held in Lougheed. Tickets available from Hall Board members. Sponsored by Lougheed Community Society.

PUT IT HERE

CALL OR WRITE THE EDITOR OF THIS PAPER TO INCLUDE GOOD NEWS OF EVENTS AND HAPPENINGS YOU WANT TO SHARE COURTESY AGT

CO-OP SPECIALS

October 16, 17 and 18, 1975

CANADA FANCY — 14 oz.
CO-OP Cut Wax Beans .. 3 for 95c

7¾ OUNCE
CO-OP Cohoe Salmon ... 93c

16 OUNCE TINS
CO-OP Evaporated Milk ... 37c

32 OUNCE JAR
CO-OP Polish Dill Pickles ... 79c

SWEET — 32 OUNCE JAR
CO-OP Mixed Pickles ... $1.09

LIBBY'S FANCY — Crushed or Sliced
PINEAPPLE, 14 oz. ... 2 for 83c

BEEF — CHICKEN — IRISH — MEAT BALL
BURN'S STEW, 15 oz. ... 55c

-- MEAT VALUES --

BY THE PIECE
SIDE BACON ... lb. $1.89
BEEF STEAKETTES ... 5 lb. box $3.89
COUNTRY MORNING
SAUSAGE, Pork or Beef & Pork ... $1.19
WHOLE — Ready to Eat — Smoked
PICNICS ... lb. $1.09
READY TO EAT
COTTAGE ROLLS ... lb. $1.99
REGULAR OR ALL BEEF
WEINERS ... lb. package 79c
COUNTRY MORNING
COOKED MEATS, 6 oz. package ... 2/89c
Mac 'n Cheese, Mock Chicken or Pic & Pimento

Clearance on Hip Waders - ...
Chest type ... $14.95
Thigh type ... $9.95

SKI DOO SUITS - 100% nylon
Reg. Size 29.99 Tall $32.9
Tall $32.99

MEN'S REVERSIBLE —
VESTS, down filled ... $15.99

MEN'S — Reversing to Pile
VESTS, quilted ... $7.49

Men's DUCK PARKAS .. $16.99
SIZES 40 to 46 .. $15.99 SIZES 48 to 50 .. $16.99

Liquid and Granular
AVADEX
Now in stock
PICK UP YOUR REQUIREMENTS AS SUPPLIES ARE LIMITED

32 OUNCE
CO-OP Popping Corn ... 73c

20 OUNCE AEROSOL
CO-OP Window Cleaner ... 63c

64 OUNCE
CO-OP Fabric Softener ... 75c

25½ OUNCE
CO-OP Dog Food ... 3 for 95c

YOUR SEDGEWICK CO-OP
Ph. 384-3765 Service Centre
Ph. 384-3877
Closed Mondays

GILLETTE TRAC II — 9's
CARTRIDGES ... $1.33

Due to shortage, the Bathroom Tissue on the October 16-17-18 Flyer will not be available.

SHOWS AT SEDGEWICK

Saturday Matinees Only

Please note change in show time; to 10:00 a.m., for both Oct. 18th and 25th

SAT. OCT. 18th at 10:00 a.m.
"Horse in the Grey Flannel Suit"
Family — Color

SAT. OCT. 25th at 10:00 a.m.
" MOON PILOT "
Family — Color

NORTH WEST TRUST CO.
Rates in effect on
ON GUARANTEED INVESTMENT CERTIFICATES

1 year	9¼%
2 years	9¼%
3 years	9½%
4 years	9¾%
5 years	10½%

Agent:
John Brandingen
Phone 384-3780 Sedgewick

Sedgewick News

Congratulations to Mr. and Mrs. Bryan Erikksen on the birth of a daughter at Killam Hospital on Thursday, Oct. 9th. Julie Ann Terese weighed 5 lbs., 4 oz.

There were five tables of whist players at the Senior Citizens card party last Wednesday afternoon. Prizes for the highest scores went to Mrs Clara Johnsgaard and Mr. Steve Pottage, while consolation prizes were awarded to Mrs. Christina Davis and Mr. Dave Black.

Mr. and Mrs. Svend Madsen (nee Muriel Beairsto) and family of Mameo were visitors at the C. Beairsto home for the long weekend. Mrs. Yorston of Vancouver, mother of Mrs. C. Beairsto, is also spending some time here with the C. Beairstos.

Mr. and Mrs. Gerry Miller and children of Calgary spent the weekend at her parents' home, the Rod MacKinnons. They were all Monday dinner guests at the Don MacKinnons prior to leaving for Calgary were the Rod MacKinnons will spend a couple weeks as guests of the Millers.

Mr. and Mrs. Bert Cumberland of Westbank, B.C. spent the long weekend as guests of Mr. and Mrs. Jim Horinek and visited friends and relatives in the district.

Mr. and Mrs. Dale Westhora (nee Phylis Beairsto) and daughters spent Thanksgiving weekend with her parents, the H. L. Beairstos, and visited with other relatives and friends.

Mr. and Mrs. Everett Mayne and family were accompanied to Edmonton by Mrs. Margaret Pedersen and Mrs. Gertie Leirdahl on Friday evening. Mrs. Leirdahl visited at the home of her daughter, Mrs. Linda Rausch, while the Maynes and Mrs. Pedersen were guests of Mr. and Mrs. Don Horinek (nee Rene Pedersen) and family. The men took in the two Minnesota-Edmonton Oilers hockey games at the Coliseum. All returned home on Monday afternoon.

My apologies to anyone who rang me with news last week and got no answer I spent a few days in hospital. Get well wishes to Mrs. Werner Howeihe, Mrs. Joe Harding and Mrs. Dinah Finnegan who are patients in Killam Hospital.

The Jim Hallums left by plane on Monday to visit friends and relatives in Ontario.

Mr. Ernie Davis of Calgary visited with his mother Mrs. Christina Davis during the weekend. She returned with him to spend a while in Calgary.

Get well wishes to Mr. Elmer Billow who underwent surgery in the Red Deer hospital last week.

ORIGINAL 1¢ SALE
Rexall
STARTS
THURSDAY, OCTOBER 16th
— WATCH FOR FLYER —
MANY UNADVERTISED SPECIALS
SEE OUR NEW FALL JEWELLERY DISPLAY
LORNE'S Pharmacy
PHONE 384-3528 SEDGEWICK, ALTA.

FOR SALE
NEW HOMES IN SEDGEWICK

Modern 3 Bedroom, 1152 sq. ft., galley Kitchen, "L" Living and Dining room. Large entry, with lots of closets and shelves. Full height basements c/w plumbing for extra bath and laundry.
Prefinished exteriors, with quality clad windows, never require painting.
A.H.C. approved, under new Certification Program, including 5 years warranty.

CONTACT DATS DEVELOPMENT LTD.
384-3846, SEDGEWICK 458-1110, EDMONTON
or Write: P.O. Box 203, St. Albert, Alberta

ENTERTAINMENT
Friday and Sat., Oct. 17 & 18
"Wild Country" with West Tetz
Pioneer Hotel
SEDGEWICK — ALBERTA

BROCK THEATRE - Viking
Weekday shows at 8 p.m. Saturday 7 and 9 p.m.

OCTOBER 18, 20, 21 SAT., MON., TUES.
"INCREDIBLE JOURNEY"
Re-issue of a great Walt Disney Adventure. Family Color

OCTOBER 22, 23, 24 WED., THURS., FRI.
Bud Spencer
"FLATFOOT"
— Cops and robbers in action —
Adult — Not Suitable For Children Color

Congratulations Contest Winners
Bedroom Suite — Valerie Adamson
Recliner Chair — Richard Erickson
Pole Lamp — David Davidson
Western Stool — Alaire Zavers
$30.00 Gift Certificate — Laird Tanton
Ladies Overnight Case — Robt. F. McBride
$20.00 Gift Certificate — Helen Leeb
Train Case — Nadia Bilyk
$15.00 Gift Certificate — Linda Pellern
Men's Wrist Watch — Herta Howeihe
To all the Contestants and our Customers . . . THANK YOU !
HANSEN'S Mens Wear
Phone 384-3582 Sedgewick

KINSMEN KINETTE

You are invited to attend a
FALL VARIETY TEA
Sponsored by Sedgewick Kinette Club
SATURDAY, OCTOBER 25th
SEDGEWICK COMMUNITY HALL
from 2:00 to 5:00 p.m.

Demonstrations on
Tupperware
Coppercraft
Nutrimetics
Celebrity jewelry
+ PRIZES +
Silver Collection

SEW & SAVE

BEAUTIFUL SELECTION OF FABRICS
COMPLETE LINE OF SEWING NEEDS

Threads — Buttons — Zippers — Lace

Ask our sales girl for suggestions

SAUNDERS VARIETY STORE
KILLAM — ALBERTA

HURRY !!

Pick out your own floor plan, style, flooring, colours.

HOME BUILDER is building in Killam. Move in within 8 weeks.

Apply to Box 99, Sedgewick

SANYO DELUXE
COMPONENT STEREO
with 8-Track Recorder & Player
100% solid state circuitry. Reg. $389.90
— Special Purchase for this Event —
NOW ! - - - - $279.99

Deluxe Stand	$39.95
Stereo Head Phones	$8.99
8-Track Blank Tapes	$1.99

MACLEODS
FAMILY SHOPPING CENTRE
Phone 385-3656 Killam

Hardisty News

A great many people from the Hardisty area attended the funeral of the late Tye Hopfe in Viking on Thursday, a brother of Mrs. Hazel Bitzer's. The church was packed and so showed the high respect in which he and his family were held. The choir sang "Amazing Grace" with Mrs. Bert Hill being one of the choir members.

Tye spent his early years in Hardisty but had lived in Viking for some time.

Nice to see Mrs. Adella Goldsmith home again. Believe it or not, we really missed you Adella. She has been visiting family and friends in Regina and area and getting acquainted with her newest grandchild.

Mrs. Nettie Johnston visited in Killam on Thursday with her sister-in-law Mrs. Mary Renshaw.

Mrs. Thelma Fisher spent Thanksgiving at Valleyview with her daughter Carol and family.

Mr. and Mrs. Jim Voros spent last week in Edmonton with their family. They also enjoyed taking in the hockey game at the Coliseum when Edmonton Oilers played Houston Arrows and saw the famous players such as Gordie Howe, Dryden, Norm Ullman, whom we almost look upon as a local boy, having been born in Provost or Macklin.

Mr. and Mrs. Jim Voros and Irene spent Thanksgiving in Red Deer.

It was nice to see Mrs. Barbara (Rawcliffe) Froland in town. They have been at Grande Cache for some time, and are happy now to be stationed at Forestburg, much closer to both Barbara's and Larry's parents.

Sure sorry to hear of Hugh Duncan's serious accident which sent him to hospital. Ken Alderdice was called in to deliver the mail.

Don't be surprised to enter the Nelson building and smell some mighty appetizing odors emanating from Mr. Eklund's room . . as he's got an electric stove to cook on now!

IN THIS CORNER . . .

Think on these things

"Is it really possible for an ordinary human being to enjoy a deep and lasting relationship with the immense and awesome creative power that we have come to know as God?

This question was the topic of a tape recording made by Dr. Narramore, a Christian Psychologist. This, of course, is a very important question for us to consider, for after all, what could be more influential to our lives than the answer to such a question. To be brought into an amazing union with the originator of all that has been created, is a thought that surely must have top prioriy in our minds.

In the Holy Scriptures, we read of how in he beginning "God breathed into man the Spirit of Life", and man became a living being.

The truth that is being expressed, of course, is that something of God was placed within man. Somewhere deep within us lie hidden powers and treasures of indescribable beauty. The beloved Master once said, "The Kingdom of Heaven is within you." And He exhorted His followers to search First for this amazing inner world which once discovered, will enable the discoverer to enjoy life and have it more abundantly. Later Paul was to ask, "Do you not know that you are the dwelling place of God?" The Spirit of God is within us. What an incredible thought. All this surely whispers to us that we are much more than we have been able to realize; and that somewhere deep within our being, there is in fact, an "inner sanctuary" in which we and the Father can be one.

When you allow your mind to dwell on such thoughts, you cannot but marvel at the wonder of it all. How utterly impossible it seems that the wonder and beauty of the life of God could be brought into an amazing union with that of our own life. However mysterious and impossible it may sound . . . nevertheless it is precisely what Jesus taught and lived for. In His life, He demonstrated that it is God's intention that man be restored to what God intended Him to be; and when His work has been completed, men and women will reflect the image of the One who has created them.

"I live, yet not I, but Christ who lives within me." Such were the words of the Apostle and they are the same words that can and should echo within our hearts and minds. For after all, they are but the answer to the prayer request once made by Jesus when He said, "Father, my prayer for all of them is that they will be of one mind and heart, just as You and I (are), I in them and You in me, so they will be One in us."

My friend, to be one with God must surely be our deepest hope and the most frequent of our dreams.

Flagstaff Ministerial,
R. Chappell

Sedgewick

Mrs. Tina Blakeney and her sister Mrs. Clara Johnson of Alliance left last week on a month's tour of the Holy Land.

Mr. and Mrs. Jack McBride and Mr. and Mrs. Tim Dixon and family were weekend guests at the home of the Geo. Jenveys.

Can't find out whose guest she was, but saw Mrs. Austin Smith of Edmonton greeting friends at church on Sunday.

Mrs. Mary McCrae of Calgary brought her mother, Mrs. J. L. Muirhead home on Saturday after she had spent a month visiting with her families in Strathmore and Calgary. Mrs. McCrae returned to Calgary on Tuesday.

Mr. and Mrs. Scott Truss and Brad Truss were weekend guests at their parental home, the Larry Truss's.

Congratulations and best wishes to Mrs. E. Schmidt and Mr. Don Good on their recent marriage. A family dinner was held in their honour at the Legion Hut on Sunday, October 12th.

LET'S GET ACQUAINTED

Very soon, the people of Forestburg will be able to enjoy a new shopping experience.

In the not too distance future, the doors of the Forestburg Co-op will open to allow you the full benefits of shopping co-operatively.

WHAT ARE THESE BENEFITS?
Soon . . . in addition to the variety of goods and services you will enjoy as a co-op shopper . . . you will be able to

SHARE IN OWNERSHIP of the business that serves you. The Co-op Store at Forestburg will become one of the more than 400 consumer-owned retail co-ops in western Canada. As a member-owner of your own store, you will have a SAY IN THE OPERATION and you will SHARE IN THE

YEAR-END OPERATING SURPLUSES that will be returned to members as savings . . . based on the purchases you made at your store during the year.
YOU are invited to become a FORESTBURG CO-OP MEMBER.

Individual membership in the Forestburg Co-op is as easy as investing only ten dollars in shares. Applications will soon be available and we invite you to watch for further announcements on how you can OWN and CONTROL your own business as a co-op member and how you can

SHARE in the benefits that membership provides.
Get ready now to enjoy the full advantages of co-operation and the savings that come with co-op shopping.

ANNUAL
TRUCKLOAD SALE
(one day only) at the
KILLAM AUCTION MART
THURS., OCT. 23
Neo-Terramycin Crumbles
50 lb. bags $12.95
Free Whip or 100 cc A.D.E. with each 5 bags
SALE SPONSORED BY:
The Stockman's Stall, 385-3661
Borth Drug Mart, 385-3598

KILLAM ELECTRIC'S ANNUAL
FALL FURNITURE SALE
In The Killam Agriplex Curling Rink
OCTOBER 20th to 25th

SHOWING New Styles in Fabrics, in Colonial, Spanish, Contemporary and Chrome Suites
DOOR PRIZES - SPECIALS GALORE

OPEN 'till 9:00 p.m..... 'Till 6:00 on Saturday
TERMS AVAILABLE—FREE DELIVERY

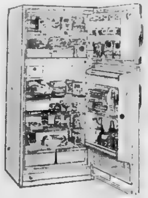

TRADE UP TO AN
FROST FREE FRIG. $629.00
With Ice Maker $699.00

Model CND1956 with ice maker, easy cube ice bucket, 18.15 cu. ft. capacity, 12.65 cu. ft. fresh, 5.5 cu. ft. frozen storage: 65" h., 33" w., 29⅞" deep. White, Avacado, Gold.

GIBSON'S "SATELLITE 13"
Model 13534 — All new for '74, this Satellite holds 13.5 cu. ft. of frozen and fresh food.

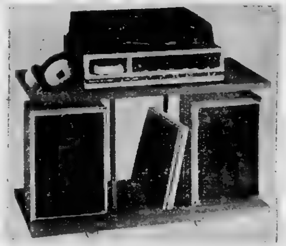

'THE ENCORE' Solid State Stereo System
- AM FM FM Stereo Radio
- Built-in 8-track cartridge tape player
- Garrard 3-speed automatic record changer
- Slide-rule vernier tuning
- Black-outlighted dial scale
- Stereo indicator light
- Rotary mode selector for AM, FM, FM Stereo, Auxiliary, Tape and Phono
- Slider controls for Bass, Treble, Balance, Volume

Regular $328.00
SHOW SPECIAL $259.00

Chrome Suites .... At Big Savings
With swivel castors and standard chairs.

T.V. Loungers .... only $199.00

Sofas and Chairs ...... $199. & up

Bedroom Suites - All prices and styless

Gibson Frost-free Frig. .. $449.00
Regular $579.00

7 transistor Mantel Radio $19.95

Multiplex Steeo Radio $49.95
Solid State AM/FM. Two large speakers

20" Admiral Color T.V. $499.00

ADMIRAL "The Horizon"
Solid State Stereo System — Model STC 1571 X. Attractive all-wood cabinets in walnut-grained vinyl. Dimensions of main unit: 5⅛" high, 18⅝" wide, 10" deep; Speakers are 15¾" high, 11¼" wide, 6⅛" deep. Regular $242.00.
Show Special $179.00

The beautiful way to cook

Here's a microwave oven that's beautiful to see, compact in size, big on features. Panasonic's NE-6700C has a big 1.25 cu. ft. cooking cavity, roomy enough for a 20-lb. turkey. Automatic Defrost lets you defrost a 5-lb. roast in about 15 minutes with a touch of a button. We call that beautiful.

Panasonic Micro Wave Ovens will be demonstrated by Mrs. Evelyn Foster, a factory representative on Thursday, October 23rd. Bring along all your questions.

CLASSIFIED ADS WORK WONDERS

FOR SALE

FOR SALE — 9 quarters of land north of Killam. Older house and barn. Two gas wells. 800 acres under cultivation. Phone 376-3522. 11-2c

FOR SALE — 1973 Ford Galaxie, low mileage and nice condition. Reason for selling: too many wheels. Contact Lloyd Peacock, 879-3673 11-3p

FOR SALE — Five bedroom house in Alliance on double lot, with garage. Ready to move into. Contact Lloyd Peacock, Alliance, Phone 879-3643. 11-3p

FOR SALE — 1966 Chevrolet Biscayne. Good running order. Also Tape Deck, speakers and two typhoon mags with rubber. Phone 888-3616 or 888-3574 after 6 p.m. 11p

FOR SALE — Brand new Swather canvasses 40"x283", $50.00 each. Can be cut to fit 30 models of S.P. and P.T. swathers. Brand new Sickle sections, $1.50 a box of 25. 1963 Chevy II in good running condition, $125.00. 1962 Chevy II, $50.00. High performance Go-Kart to speed 55 mph, $175.00 without engine, but with variable speed clutch. Drum brakes. Dual wheels and two spare tires. Phone 384-2280 after 6:30 p.m. Monday - Saturday or all day Sunday. 11-2p

FOR SALE — 1966 Meteor Montcalm 4 door V8 in good condition. Phone Peter Jacobsen, 384-2128. 11-2c

DAVIS UPHOLSTERY — Now has a good stock of bed linens. Also, all pictures at discount prices. Ph. 386-3984 11-4p

FOR SALE — 3 three-year-old Holstein milk cows, one to freshen soon and the others later this fall. Phone 384-2306, L. Arntzen. 10-2p

FOR SALE—Our two-bedroom home in Killam. Two bedrooms in completely finished basement. Attached garage with electric door. Howard Pope, 385-3894. 10-2p

FOR SALE— Double bed, like new; Four-year-old A.I. Holstein milk cow (milking), a family-type cow. Bred to a polled Hereford. Number of Greenfeed Barley Bales. Ph. 888-3504 Hardisty. 10-2p

FOR SALE — Small chrome set; one Humidifier (portable); one Rollaway cot. Make an offer. Phone 384-2246. 10-2p

SPECIAL — We will have a factory Demonstrator on the Microwave Ovens at our Show & Sale in the Agriplex building at Killam on October 23rd. Killam Electric. 10-2c

FOR SALE — White Leghorn yearlings. Hacro red pullets, vaccinated for Mark's disease, new castles and bronchitis, and dewormed. Also one pair of geese. Phone 384-2280. 10-2c

FOR SALE

FOR SALE—Four-room Bungalow on corner lot in Lougheed. Phone 386-2243. 10-2p

FOR SALE—Stove and fridge in good shape and working condition. Phone 384-3876 evenings. 10-1p

FOR SALE — 1971 310 John Deere Backhoe and Loader. Diesel engine in good condition. Call 583-3974. 4tfn

FOR SALE — 4'x8' H.O. train set mounted on table, nearly 40' of track, 3 switches, trestling. Completely wired. $20.00. Also, Wind Screen, excellent condition, 12'x12', ideal for patio, $15.00. Garbage cans, two for $5.00. Sturdy garbage stand $8.00. Phone 384-3544. 9-tfnc

FOR SALE — Variety Store: 84 by 32 hollow tile building with rug on floor and up-to-date fixtures. 30 by 14 foot cement block addition at back. Have a look and make an offer. Box 510, Castor, Alta.

FARMS FOR SALE — 809 acres in 2 parcels. Approx. 600 cultivated acres. Small lake, large, well-built home. Ideal for mixed farming. Inquiries: 403-347-3240 after 6 p.m. 9-4c

RESTAURANT
ALLIANCE
Land, Building, all small wares and equipment, recently renovated, on Main Street. With living quarters. An ideal opportunity for couple. Too much business for present single operator. Asking $20,000., a fraction of its value. For further information call collect to Don Helmers, 433-1468, evenings, 446-1347, Edmonton, Alta. 6-5c
CUSTOM REAL ESTATE
10439 Whyte Avenue

FOR SALE — All sizes of Tires Batteries and Filters for your car, truck or tractor. Farm fuels, lubricants, fertilizers, weed sprays, carbyne, baler twine, cultivator shovels and rod weeders - Drever's Gulf Service, Ph. 888-3555 Hardisty After hours No. 888-3664 26tfnc

FOR SALE — Central location on nicely treed lot – Two bedroom home and a single garage. Immediate possession. For further information call Sedgewick Land & Insurance at 384-3639 or 384-3844. 5-tfnc

FOR SALE—Viscount Washer Spin Dryer in good condition. Also, 10 quart Pressure Cooker. Phone 384-3921. 10-3p

LEASE FOR SALE — Packaged Bees for sale. Deadline January 15, 1976. $17.00 per package. 25% deposit. Phone Holmberg Upholsterers and Apiaries at 879-2201 in Alliance. 10-6c

FOR SALE — Registered Quarter Horse yearlings and colts. Don'llero and Kilo Bar Jack breeding. Terry Leslie, Phone 384-2114. 10-3c

FOR SALE

PAYMENTS ONLY — 1975 14x66 top of the line. Alberta built, C.S.A. approved, fully furnished Mobile Homes. 36 payments of $244.79; 108 payments of $170.14. For a free credit check, call:
436-1153
9:00 a.m. to 9:00 p.m.
Purchase price $14,500 00. Interest $13,601.40; rate 13.5
Southridge Mobile Homes, 5720 - 104th Street. Edmonton. 10-tfnc

ATTENTION CATTLEMEN — Neo - Terramycin crumbles available now, or off the truck, Thursday, Oct. 23rd at 1974 prices. Reserve yours now, at Stockman's Stall, 385-3661 or at Borth Pharmacy, 385-3598 in Killam. 10-2

FOR SALE—1969 Ford Torino two-door hardtop. Good condition. Phone 385-3802. 10-4p

FOR RENT

FOR RENT — 1 room, with cooking facilities, private bath and entry. Ph. 385-3602. 10-tfnc

FOR RENT — Well furnished 2 bedroom house. Washer and dryer. 6 month rental. Roy Manning, 385-3932. 10-3p

LOST & FOUND

LOST — One wooden end gate for grain box, approx. 4 mi. north of Killam. Phone 384-3953. 11-1p

LOST — One Charolais Bull. Phone 583-2281. 11-2c

WANTED

WANTED — Qualified cattleman to take 23 Brown Swiss Cattle on shares. Must have barn or very good shelter. Seven small calves at foot. Can be milked if desired. Phone 386-3984 or 386-3942. 11-3p

WANTED — Someone to take a few head of Beef Cows on shares. Also have a few milk cows and heifers to freshen in early spring, on shares, or for sale. Phone 386-3984 or 386-3942. 11-3p

WANTED — To rent or Buy. A farm north of Lougheed or Sedgewick. Would consider renting with option of buying. Buildings and power are important. Have good reference. All replies kept confidential. Apply to Box X c/o Community Press. 11-2c

WANTED — Snowmobile with electric start. Phone 386-2263. 11-3c

TO GIVE AWAY — Border Collies, six weeks old. Phone Laurie Ashton, 384-2108. 2c

WORK WANTED—Will babysit in Killam. Full or part-time. Call 386-3794 between 9 a.m. and 7 p.m. 10-3p

HELP WANTED

WANTED — Figure Skating Teacher to teach national and power skating in Hardisty, 2 hours a day, 2 days a week. Duties to commence Nov. 1st. Apply before Oct. 24th stating age, qualifications and salary expected. Interested persons please contact in writing: Mrs. Marlene Dion, Box 61, Hardisty, Alta. 11-2c

HELP WANTED — Openings for two experienced cashiers and one dry goods clerk. The dry goods clerk must have some basic knowledge in clothing and notions. Also needed are two part-time boys for packing services. Apply at Forestburg Co-op. 11-1c

COUNTY OF FLAGSTAFF invites applications for the position of teacher aide in Hardisty School commencing November 3, 1975. Interested persons who hold a Grade 12 diploma should submit applications to the undersigned by October 24, 1975.
Mr. D. Erickson
Deputy Superintendent
County of Flagstaff No. 29
Sedgewick, Alberta
Phone 384-3881 (bus.) 11-1c

HELP WANTED — Ice maker for Killam Arena. Duties to commence Nov. 15th. Salary negotiable. Reply in writing by Nov. 3 to Box 293 Killam. 11-3c

HELP WANTED — In Tire Shop: Experience helpful but not essential. Phone 385-3791 or res. 385-3647 Killam. 10-2c

CARETAKER REQUIRED — Irma Arena for 1975-76 season. Applicants should be prepared to assume duties on either a contract or employee basis.
Applicants should state previous experience in making ice, the operation of an artificial ice plant and salary expected. All applications must reach the office of the Secretary on or before 5:00 p.m., Saturday Oct. 18, 1975.
D. D. Creasy, Sec.,
Irma Rec. Area,
Irma, Alta. 10-2c

HELP WANTED — Someone to lease concession area in Killam Agriplex. Hours and terms negotiable. Reply in writing by October 22nd to Box 293, Killam. 9-3c

HELP WANTED — Caretaker for Killam Agriplex, to commence duties November 3rd. Salary negotiable. Reply in writing by Oct. 22nd to Box 293, Killam. 9-3c

STEWART MANOR — Resident Manager and Caretaker required for eight suite apartment block. Position is particularly suited for a mature couple interested in managing and maintaining a desirable place of residence. Salary negotiable. Contact R. C. Stewart, 12 Maplecourt Cres. S.E., Calgary, Phone 271-7548. 8-tfnc

HELP WANTED

I. M. C. CLERK — A clerk is required for the County Instructional Materials Centre (I.M.C.) located in Sedgewick. The I.M.C. contains a variety of audio-visual instructional materials, including films, filmstrips, tapes and kits. The clerk will be responsible for coordinating school request for the materials, maintaining the cataloguing system, checking of materials after use, and arranging for materials loaned by other agencies.
The successful candidate will be proficient in typing and record keeping skills. Previous library I.M.C. experience and teaching experience will be definite assets. Individuals interested in this position should contact the undersigned by October 31, 1975. Duties will commence on December 1, 1975 or as mutually agreed upon. Salary is negotiable.
Mr. A. A. Cleveland,
Superintendent of Schools,
County of Flagstaff No. 29,
Sedgewick, Alberta.
Ph. 384-3956 (bus.)
384-3556 (res.) 11-1c

HELP WANTED — Janitor for Pioneer Hotel, male or female. Phone 384-3604. 10tf

HELP WANTED—Town Foreman required to assume general maintenance and upkeep of streets, water and sewer system and waste disposal for the Village of Irma. Applicants should state age and previous experience. Salary negotiable. All applications must reach the office of the municipal administrator by 5:00 p.m. on Nov. 3rd, 1975.
D. D. Creasy, Municipal Administrator, Village of Irma

REQUIRED — Manager-Caretaker for Hardisty Rec Center. Duties to commence about Oct. 25th, 1975. Duties are for: 1. Arena area; 2. Curling area; 3. Both. Please apply for 1, 2 or 3, stating experience if any, to Allan Nelson, Hardisty. 10-3c

ANNOUNCEMENT
Mr. Norman Rolf of KNAUT ROLF & BURGESS, Barristers Solicitors & Notaries, Camrose will be in attendance every Wednesday at Killam from 1:00 p.m. to 5:00. Phone 385-3654.

Richard D.
McCONAGHY
B.A., L.L.B.
BARRISTER, SOLICITOR, NOTARY
wishes to announce his attendance at
NO. 11, CULBERT COURT
Sedgewick, Alberta
THE THIRD SATURDAY OF EACH MONTH
10 a.m. – 4:00 p.m.
Telephone 384-3800

CLASSIFIED ADS WORK WONDERS

WANTED

TO GIVE AWAY — Part lab, part Collie Dog. Good with kids. Farm preferred. Phone 888-2191. 10-2p

WANTED — High chair in good condition. Donna Sparrow, 38:-3554. 10-2c

WANTED — Ditching. We are equipped with a backhoe to handle all your ditching requirements. For Cattle Waterers or Sewer and Water Installations, give us a call for a free estimate. Phone 879-2284. Joe's Ditching, Alliance. 39-tfnc

CARDS OF THANKS

I wish to express my thanks to Dr. Meer and staff of the Killam General Hospital for the wonderful care they gave me. Thank you also to all who visited and sent cards to me.
Mrs. Ella Clouston

We would like to express our thanks to all who came so promptly to put out the fire. Thanks to the Lougheed Fire Department. Special thanks to our neighbours who helped finish our combine. We are very grateful.
Norman and Maimie Denham

I would like to express my sincere thanks to the Doctors, Sisters and the nursing staff of St. Joseph's Hospital, Galahad, for the wonderful care that was given to my mother Mrs. Ambretta Vickers while she was a patient and until she passed on to her eternal rest. Mrs. Joan Cole

My sincere thanks to the nurses and staff of Daysland Hospital for the good care and kindness shown to me while I was a patient there. Also a special thanks to the doctors, and for get well cards and visitors. This was very much appreciated.
Earl McDougall

PUBLIC NOTICES

STEAM CLEANING
We specialize in Carpet Cleaning, Chesterfield cleaning, Automobile upholstery cleaning. For free estimate, please call 842-3989. Wainwright, Alberta. 10-12c

Husky Home Maintenance
All types of general Home Repairs; Re-finishing kitchen cupboards; Drywall repairs, etc. Phone 384-3875. 10-8p

CAMERON'S SHOE REPAIR
Knife Sharpening
Tarps, swather canvasses and leather good repairs.
Evenings and Saturdays
Phone 384-3774 Sedgewick

HANSEN
Denture Clinic Ltd.
Ray K. Hansen
Certified Dental Mechanic
5107 - 50th Avenue, Camrose
Bus. 872-3654 Res. 672-3498

PUBLIC NOTICES

ATTENTION CURLERS
Anyone wishing to curl in the Sedgewick Mixed Curling Club, please advise L.J. Bauer at 384-3962 or Mrs. J. Christensen at 384-3943. Enter as a family, individually, a couple or as your own rink. Minimum of one lady or man per rink. Curling starts soon, get your entries in early. 11-3c

URGENT— Killam Homecoming '76. Please send in your addresses by Nov. 1st of anyone who once had Killam as post office, to Margaret Gibb, Marion Wilson, Amy Robinson, Margaret Dutton, Edna Palmer or Irene Fossen. 11-1c

ZENITH & CURTIS MATHES
Sales and Service
Stereo tapes and records
accessories and service
Tape decks in stock
Ask about our 4 year total warranty
For Selection Service & Savings
CHROMEX Electronic Servicing
Phone 582-3565. Forestburg

THE STOCKMAN'S STALL is now selling Powder River CHUTES. On display now. Open 6 days a week. Phone 385-3661. 28-tfn-c

CAMPBELL'S TRANSPORT
Daysland, Alta.
Hog Shipping days:
Monday and Thursday
Deliveries until 10 a.m. 48-12p

Farmyard Gas Installations
Ask us for a quote on your farm's gas installation. We are equipped to ditch and install your risers and gas lines. For further information, contact Doug Friend, Phone 384-3911, Sedgewick. 31-tfnc

KILLAM SHOE & GENERAL REPAIR — Dick Kinzer
Yes, we repair tarps and tents
1 door south of Killam Hotel
Phone 385-3621. tfn

HOG SHIPPING
DATE CHANGE
Due to low production of hogs we have had to change our shipping schedule to twice a month. We will except hogs at our yards for shipping every 2nd and 4th Tuesday of each month commencing February 25th, 1975.
For further information, please phone 385-3662 or 385-3631.
Henry's Transport Ltd.,
Killam, Alberta. 28-tfn-c

SHIPPING HOGS from Strome on Thursdays
Hog Marketing Board regulations require that cut-off time for receiving hogs be 12 o'clock noon. Therefore, all hogs being delivered must be at the Stock Yards by noon. For pick-up service, kindly phone 376-3507 or 376-2114 the day before.
Dave Lorenson, Strome 26tfn

R & N DITCHING
BACKHOE WORK
Ron Wegenast
Phone 583-2262 Galahad

FOR LIVESTOCK HAULING
Contact:
Gordon's Trucking,
Gordon Coates, Lougheed.
Phone 386-3753 tfnc
Hog Haul every Wednesday

ANNOUNCEMENT

Open House will be held in the United Church basement on Saturday, October 18th from 3 to 5 p.m. in honour of Dan and Wilma Litke of Forestburg on their 40th Wedding Anniversary. No gifts please. 1p

The family of Debs and Harriet Faulkner are having an Open House in honour of their 40th wedding anniversary on Sat., Oct. 25th, 1975 at 8:30 p.m. at the Kinsella Hall. Friends and relatives, please accept this as your invitation. 11-2p

Mr. and Mrs. Cliff McDermott of Alliance and Mr. and Mrs. Charlie Matier of Galahad are pleased to announce the forthcoming marriage of their children Brenda Carol and Kenneth Earl. We wish to invite our family and friends to attend the wedding which will take place on November 1st at 4:30 p.m. in the Alliance United Church and to a Social evening and dance starting at 8:30 p.m. in the Galahad School Auditorium. 11-2c

Mr. and Mrs. Hiney Kobitzsch are pleased to announce the marriage of their daughter Maxine to Bradley, son of Mr and Mrs. Arne Busk on Saturday, October 25th, 1975 at 3:30 o'clock at St. Paul's United Church, Hardisty. Relatives, friends and neighbors are cordially invited to open house at 8 p.m. at Rosyth Hall. Dance to follow. 11-2p

Mr. and Mrs. LeRoy Kelly and Mr. and Mrs. Elvin Oliver wish to announce the forthcoming marriage of their children, Loretta and Ken on Sat., Oct. 18, 1975 at three o'clock at St. Andrews United Church, Lougheed.
Lorretta and Ken would like to invite all their relatives, friends and neighbors to Open House from 7 to 9 p.m. and a dance to follow at the Lougheed Community Hall on Oct. 18.

Mr. and Mrs. Ray Simpson of Sedgewick are pleased to announce the forthcoming marriage of their only daughter, Bonnie Marie, to Donald Wayne, only son of Mr. and Mrs. Donald Scott of Edberg. The wedding to take place Saturday, Oct. 18, 1975 at 4:30 pm in the Trinity Lutheran Church, north of Lougheed. A reception for the happy couple will be held at 6:30 p.m. in Sedgewick Community Hall with dance to follow.

Mr. and Mrs. Ivan Engebretson are pleased to announce the forthcoming marriage of their daughter Audrey to Glen Doonanco, son of Mr. and Mrs Jack Doonanco of Glendon. The wedding will take place on Saturday, October 25th at 4 p.m. in the Bethel United Church, Forestburg. An Open House beginning at 8 p.m., with a dance to follow, will be held at the Town and Country Centre. All relatives, friends and neighbours are cordially invited. 10-2c

COMING EVENTS

★ Alliance Lions Club Dine & Dance on Sat., Oct. 25th in the Alliance Community Hall. Tickets -25.00 per couple. Proceeds to the Recreation Centre.

★ Annual Sausage Supper at Heisler in the Elks Hall on October 26th. Time: 4:30 to 7:30 p.m. Adults $3.00; 12 and under $1.50. Sponsored by the C.W.L. 11-2c

★ Bingo in Sedgewick Community Hall continues each Saturday at 8:00 p.m. Jackpot for Sat., Oct. 18th is $90 for 52 calls. Everyone welcome. 11-1c

★ Sedgewick Minor Hockey Assoc. Annual Meeting to be held Mon., Oct. 20th at 8:00 p.m. at the Rec. Centre meeting room. All parents of hockey players, please attend. 1c

★General Curling Meeting on Thursday, Oct. 16th at 8:00 p.m. in Killam Agriplex. Everyone welcome. Let's get set to curl. 11-1c

★ Smorgasbord sponsored by Trinity L.C.W. at Trinity Lutheran Church, Lougheed on October 27th, 5 to 7 p.m. Adults $3.00; 6 to 12 yrs. $2.00; Under 6 free. Proceeds are for Children's Clothing for under-developed countries. 11-2p

★ Sedgewick Ceramic Club will hold a meeting on Wed. Oct. 22nd at 8 o'clock in the Legion Hut. Anyone interested in Ceramics, please attend. 11p

★ Highway 36 Association Annual Meeting on Monday, October 20th at 2:00 p.m. in Killam Legion Hall. Guest speaker, M.L.A. Henry Kroeger, Minister of Transport Hon. Hugh Horner. Everybody welcome. p

IN MEMORIUM

McDERMOTT — In loving memory of Ernest McDermott a dear husband, father and grandfather, who left us October 19th, 1960.
Little tribute small and tender
Just to say we still remember.
Though absent, you are very near,
Still loved, still missed, and very dear.
Sadly missed by your wife Grace, children and grandchildren.

JOHNSTON — In loving memory of husband, father and grandfather, James S. Johnston who passed away Oct. 14, 1971.
There was so little time to say "goodbye"
The day you went away,
You left us all so suddenly,
One year ago today.
Our hearts still ache with sadness.
And silent tears still flow,
For what it means to lose you
Only God and you must know.
Loved and sadly missed by wife Nettie and families.

COMING EVENTS

★Hardisty Track & Field club will host an Indoor Track Meet at Hardisty Arena on Sunday, Oct. 26th at 10:00 a.m. Entry forms available from P.J. Gray, Box 217, Hardisty, 888-3850. 11-2c

★Sedgewick Ladies Afternoon Bowling League will meet at the Rec. Centre at 2:00 p.m. on Friday, Oct. 17th. All members and prospective members are asked to attend. If you have never bowled before, come and we'll help you get started. For information or registration phone Mina Markwart at 384-2174 or Eileen Ness at 384-2286. Team registrations and dues will be taken at the meeting, or dues may be paid to Melba Cameron, Phone 384-2108. 1c

★ Anyone wishing to contribute to a Rummage Sale in late November, in aid of the new Sedgewick Brownie group, please phone 384-3605. 11-1p

★ Strome Elks Dine & Dance on Saturday, November 1st, at 8:30 p.m. in Strome Elks Hall. Advance tickets from Elks members. 11-3c

★ Harvest Round-up closed Dance, Killam Elks Hall, Oct. 25. Advanced tickets from any Elk member.

★ Killam Library, in the Fire Hall, will be open Thursdays from 4 to 5:30 and 7:30 to 9:00 p.m., plus Saturdays, 2:00 to 4:00 p.m. 10-3c

★ Reorganizational meeting of Sedgewick 4-H Beef Club to be held Tuesday, Oct. 28 at 7:30 p.m. at Rec. Centre. All interested young people, 10 years and up, please attend. 10-2c

★ Youth Bowling Meeting to be held Wednesday, Oct. 22 at 7:30 p.m. at Sedgewick Rec Centre. All interested young people, ages 10 - 17 please attend. League bowling to be set up.

★ Annual Meeting of Sedgewick Mixed Bowling League will be held Monday, Oct. 20 at 8:00 p.m. at the Rec Centre. Teams can be entered early to Melba Cameron, at 384-2108 or Beulah Simpson, 384-3541. 10-2c

KILLAM AGRIPLEX
Swim Lessons starting Nov. 3. Phone registrations to 385-3617. Public Swimming Schedule: Tues, Thurs, and Fri. - 7 to 9 p.m.; Sat. - 2 to 5 (fun day) 7 to 9 p.m.; Sun. - 2 to 5, 7 to 10 (adults); Ladies, Mon. - 3 to 4 p.m.
Mixed Bowling Starts Oct. 20 so get your teams registered.
Ladies Afternoon Bowling starts Oct. 21. There will be a meeting for ladies Friday, Oct. 10 at 1:30 p.m. in Killam Agriplex. Anyone interested please attend. Captains, bring your teams.
Curlers, get your brooms ready. We hope to have ice shortly after Nov. 1st.

COME AND SEE THE 1976 GM Cars & Trucks

NEW CARS
1976 Nova Sedan V8 ps/pb auto.
1975 Chev Impala 2 dr. air, stereo
1976 Pontiac, air, auto.
1976 Chev Impala V8, auto.
1976 Chev Impala, air, stereo, cruise

NEW TRUCKS
1976 GMC ¾ ton, V8, auto, ps/pb
1976 GMC ½ ton, ps/pb, radio
1976 Chev V8, auto, ps/pb
1976 Chev V8, auto, radio
1975 GMC ½ ton V8, auto, ps/pb
1975 Chev. ½ ton, ps/pb, V8, auto, air
1975 Chev ½ ton, 4x4, V8, auto.
1975 Chev. ½ ton V8, auto. ps, bumper 4x4
1975 Chev. Tandem 427, 5 & 4
1975 GMC ¾ ton, 4x4, auto, ps/pb

USED TRUCKS
1973 Chev. ¾ ton
1973 Chev ½ ton, ps/pb, radio
1972 Chev. ¾ ton, ps/pb, radio, 4 speed
1972 IHC ½ ton, auto.
1970 GMC ½ ton, auto.
1970 IHC ½ ton, auto, radio, custom cab
1969 GMC ½ ton V8, auto, radio

LARGER TRUCKS
1973 Chev C50
1970 GMC 960, 366, 5&2, 122 c a 900x20
1967 GMC 960, 366, 5&2, 900x20
1958 IHC Tractor, 5th wheel, dble tanks
1953 Chev 1 ton, box

USED CARS
1974 Chev Impala 4 door
1973 Chev 4 door, auto.
1972 Buick 4 door
1971 Chev Impala ps/pb, radio
1971 Datsun
1969 Chev Belair
1966 Buick
1967 Chev Impala 2 door, H.T.
1967 Olds

MOBILE HOMES
2 — Moduline 14x68 3 bedroom homes
Moduline 24x52 3 bedroom home

NEW QUALITY MACHINERY
Vers. 15' 400 hydrostatic swath
Versatile 54' harrow drawbar, complete
Used harrow drawbar with harrow
Arts Way Mix Mill
M610 Bobcat w bucket
Satoh Tractor
Bolens Snow Blower
Quanrud Chaff Saver
888 Wetmore Mixer Mill
Tilt trailer tandem
Gooseneck Trailer, 8x22
Vers. 35' auger, 9 hp motor
Vers. 43' auger, 16 hp motor
Morris 30' rod weeder
Morris 36' rod weeder
Anderson 36' rod weeder
Melroe 502 20' cultivator
Melroe 506 26' cultivator
Morris CP-519 19' cultivator
Morris CP-525 25' cultivator
24' Melroe seed drill c w rape attachment
Melroe 7 - 18' plow
Allied Bale Stooker

SALES SERVICE PARTS
FARM MACHINERY

Used Tractors
5020 JD, cab, 18.4x38 duals, 60% rubber, p.t.o.
1030 Case, cab, 18.4x38 rubber, p.t.o.
MM GVI, 18.4x38 rubber, 60%
8B Ford, 3 point hitch
JD 60 Gas
6030 JD, air, duals, pto
MM 900 Diesel, cab, pto, duals, 3 point hitch

Used Combines
Versatile 42, pto
Massey No. 300, S.P.
Vers. 420, cab, chopper, pick-up,
Versatile 42, pto

Used Swathers
15' Cockshutt No. 423
Versatile 20' SP 103
Versatile 20', pto

Butler Bins
Two 1415 - 2050 bushel
Four 1815 - 3400 bushel

2 — Hesston 60 Stakhands
Schulte RS1 pto Rock Picker
Schulte prong-type Rock Picker

Leisure Time Fun

SKI-DOOS
EVEREST 440 $1,591.00
EVEREST 440 $1,591.00
OLYMPIC 340 $1,240.00
OLYMPIC 340 $1,240.00

14' Super Star Boat
24' Champion Motor Home 454 AC, 7 cu. ft. fridge
25' Itaska Motor Home 454, AC, fridge
Lake cottage Stove, Fridge
Truck Cap (coc)
8x30 Travel Trailer Silver Eagle, self contained

SALESMEN: Alvin Swanson, Preston Parker and Allan Manning
Bus. Phone: 888-3826; Res. 888-3851, 888-2251 or 888-2248

Hardisty Motors 1973 Ltd.

TELEPHONE 888-3826
HARDISTY, ALBERTA

Hardisty News Items

St. Mark's Anglican Church and Hall look very lovely with a new coat of white paint. The paint was donated by the Alderdice family in memory of their mother Mrs. Annie Alderdice.

Hardisty athletic group went out on a bottle drive as did various other districts, collecting funds for sports transportation. The Hardisty group collected well over $100 and the students were pleased with the co-operation received.

Seen in Hardisty was Tom Cooper who has been at Young Bay, Prince of Wales Island. He is home for a week, and expects to be moved to Hecla on Melville Island very soon. He is already used to the snow and cold.

An old-timer of the Hardisty Rosyth area was visiting in town this week, being Mr. and Mrs. Bill Wagar. Bill now resides in Ladysmith, B.C. and son George and daughter Sharon live on Vancouver Island too. Bill left here in 1942 and enjoyed renewing acquaintances and staying with his sister Doris Yuskiw and her husband.

Congratulations to Thelma Fisher who won the $50.00 blackout, and to Wade Wells who won the door prize at the Agricultural Bingo last Monday night.

For the draws at Lefty's Foodland last Saturday night, Mrs. Paige Fisher won an ice cream maker and Mrs. Ron Steil the grocery voucher. Congratulations to both!

Nice to see Mrs. Una Downing and Mrs. Carol Nelson of Metiskow in town on Tuesday.

More little residents arriving in the world. This time, John and Gail Johnsrud are the proud parents of a big boy, 8 pounds, 4 oz., Davon Ingvar. A first grandson for Joyce Johnsrud.

Sympathy is extended to Mrs. Hazel Bitzer and Warren Hopfe of Wetaskiwin on the sudden passing away of their brother Tye of Viking, at the age of 51 years. Sincere sympathy goes out to his wife and family as well.

Congratulations go to Belva Leadlay and Howard Stoner who have birthdays the same day. While Belva is not telling her age, we are sure glad to see Howard enjoying his 87th birthday. May you have many more

Mr. and Mrs. Nels Jensen have bought a new car and are visiting at Williams Lake, B.C.

Get well wishes to Pauline Cavanagh and Herman Schlosser who have both been hospitalized for some time.

Some of Bill Wagar's school mates missed seeing him while he was here, but some were recalling an orchestra they had going for them 'away back when'.

Met a nice couple on Friday who had been travelling in Eastern Canada and who live in Calgary. While he lived around Hardisty, he was known as Buck Seymour, but Mrs. Seymour is from the Gaspe Penisula, so never lived here. They were hoping to find Fred Crone, as they first met when the Crones lived at Rutland, Sask. Also planned to call on Mrs. Ruth Longman. Powells, Bennefelds, Moodys, etc. They come back every once-in-awhile to renew old acquaintances. It was a pleasure talking to him.

Another old-timer who worked here many years ago, is Mr. Fred Lovely who now is working for the Dept. of Transport and is working out at the airport. He came here about 1925 and left in 1937. He worked for the late Bill Kobitzsch and threshed with the Sarugas; also worked for Dennis Fisher's father, Cyril Drever and others. He sees many changes in the Hardisty area and was quite surprised to see the lovely lake at Bott. He calls Millet home now, but is all over the province in the summer time.

Mr. and Mrs. Gerald Reber and family of Lumsden, Sask. and Mr. and Mrs. Marty Boschman of Edmonton spent Thanksgiving with their parents, Mr. and Mrs. Tinholm.

FOR ALL YOUR GRAIN HAULING NEEDS, CALL:
Fran's Hauling
PH. 888-2246, HARDISTY
PH. 386-3791 LOUGHEED

VISTA Theatre
HARDISTY, ALBERTA
TOPS IN MOVIE ENTERTAINMENT

"CALL OF THE WILD"
Starring Charlton Heston
Outdoor Adventure COLOR
Showing: FRIDAY, Oct. 17 at 8:00 p.m.
SATURDAY, Oct. 18 at 7:00 p.m.

'FREEBIE AND THE BEAN'
Comedy Cop Caper Starring James Caan
Restricted Adult — Color
Showing: SATURDAY, Oct. 18 at 9:25 p.m.
TUESDAY, Oct. 21 at 8:00 p.m.

Please Note Change in Show:
"THE BEARS & I"
Starring Pat Wayne
Disney Adventure FAMILY — COLOR
Showing: FRIDAY, Oct. 24 at 8:00 p.m.
SATURDAY, Oct. 25 at 7:00 p.m.

FALL SPECIALS
12 cu. ft. Frost Free
Refrigerator — $475
Harvest Gold
Used Special
30" Range — $175.
Avocado
8-Track Tape Deck and Record Player
STEREO — $225.
ANDY'S HARDWARE
PHONE [illegible]
LOUGHEED, ALTA.

T'NT® for '76.

Take a good look.

T'NT has always been one beautiful sled. And this year's version delivers more than ever of the solid all-round performance T'NT is famous for. With these improvements for '76.

A longer chassis and Torque Reaction* slide suspension for greater high speed stability, more comfort.

A shorter, tapered crankshaft extension on the Rotax 340 engine for better resistance to stress.

A tougher, wider drive belt. Thicker engine shear mounts. Isolated fuel pump. An effective hand primer.

And a lot more.

At your Ski-Doo® dealer's, now!

ski-doo
world's no. 1 selling snowmobile

Hardisty Motors - Hardisty
MacPherson's Garage - Sedgewick

*®Trademarks of Bombardier Limited

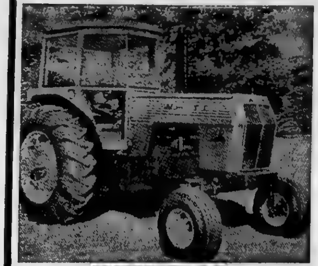

BUY NOW PAY IN 1976

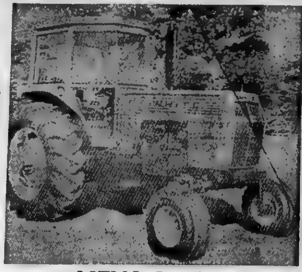

NEW 2-85 FIELD BOSS TRACTOR

- 85 P.T.O. H.P. — large 354 cu. in. engine
- Closed centre hydraulic
- 3-speed shift on go transmission

NEW 2-105 FIELD BOSS TRACTOR

- 105 — P.T.O. H.P.
- Closed centre hyd.
- Large 354 cu. in. turbo charged engine
- 3-speed shift on go transmission

NO INTEREST CHARGES UNTIL DATES INDICATED BELOW

WHITE

NEW & USED TRACTORS	GRINDER MIXERS	USED COMBINES
NO INTEREST CHARGES UNTIL APRIL 1, 1976	NO INTEREST CHARGES UNTIL APRIL 1, 1976	NO INTEREST CHARGES UNTIL JULY 1, 1976

WHITE

Buy Units On Hand at Today's Prices and Pay Next Year or Finance with White Motor Credit after Interest Free Period.

SEE YOUR WHITE FARM EQUIPMENT DEALER TODAY FOR FURTHER DETAILS

MOST MODELS AVAILABLE FOR IMMEDIATE DELIVERY

4-150 FIELD BOSS TRACTOR

- 150 P.T.O. H.P.
- 636 cu. in. V-8 engine
- L.P.T.O. and 3-speed shift on go transmission std.
- Choice of 18x34 duals or 23x30 single tires
- Engine—transmission and final drives in line — No Drop Box

EXPIRES DEC., 15, 1975

NEW 4-180 FIELD BOSS TRACTOR

- 180 P.T.O. H.P.
- 636 cu. in. V-8 engine
- Closed centre hydraulic provides constant pressure
- Rugged planetary final drives
- Choice of 18x38 duals or 23x34 single tires
- Engine—transmission and final drives in line — No Drop Box

POYSERS FARM EQUIPMENT SEDGEWICK

FOR SERVICE PHONE: Bus. 384-3884 Res. 384-3883

Legislative Library Box 73
Legislative Building
T5K 2B6

LEGISLATURE LIBRARY
DEC - 4 1975

The red X means time to renew ☐

The Community Press

Single Copies — 15c | Sedgewick, Alta. | THURSDAY, OCT. 23rd, 1975 | Volume 67 — No. 12

GRADE 1 AT SEDGEWICK — Standing, are Laura-Lee Dafoe, Jeffery Gulliford, Lorne Vanderwoude, Brian James, Mark Wheller, Sharon MacLennan, Angela Kobsar, Tracy Pellern, Tracy Arntzen, Rhonda Holt, Lori Miles and Sherri Sparrow. Sitting are Chris Jesswein, Sheila MacKinnon, Brenda Bruce, Max Beairsto, Bruce Armitage, Wes Whitbeck, Sheila Djos, Murray Delaney, Marlene Hallum and Scotty Bownes. Their teacher is Mrs. Galletly.

— Staff Photo

Form Flagstaff cancer unit

On Sept. 28, 'The Flagstaff Unit 18 of the Cancer Society' was formed with the following officers being elected:

President: Helen Whitten
Vice Pres.: Lorraine Rose
Secretary: Jeannette Harris
Treasurer: L. Bauer
Campaign: Doreen French
Education: Rosemary Jack
Patient Services: Ev. Meer
Memorials: Mary Cheram
Publicity: G. Brandingen

Directors of this new Unit are: D. Metz, M. Poyser, C. Cameron, M. Cameron, S. Marlow, M. Ferneyhough, E. Towers, A. Schofield, D. Clapson.

Persons to contact with regard to memorial donations:
Mrs. M. Remick, Alliance
Mrs. B. Matthews, Hardisty
Mrs. J. Lindseth, Killam
Mrs. L. Klutz, Daysland
Mrs. G. Marlow, Lougheed
Mrs. O. Washburn, Galahad
Mrs. R. Hansen, Sedgewick

There is no representative in Strome, Heisler or Forestburg. If anyone or an organization would like to accept memorials on behalf of the Cancer Society, please contace Mrs. Mary Cheram at Sedgewick.

"The Educational Program" is the key to the control of cancer until research develoos an effective cure. Many cancers, if diagnosed in an early stage can be cured through conventional medical treatment. The educational program of the Cancer Society provides an outstanding film library; features guest speakers; panelists and displays.

"The Research Area" of the Cancer Society and its affiliate of the National Cancer Institute of Canada have developed a program that includes research projects and research fellows; associates and students. Having several research projects in Alberta, a major one in this field is taking place at the J. S. McEachern Cancer Research Laboratory in Edmonton.

"Seven Safeguards" for everybody are: (1) Have a regular medical check-up. (2) Don't smoke. (3) Have a regular dental examination. (4) Arrange with your doctor for a bowel examination (5) Avoid excessive exposure to sunlight. For women: (6) Practise regular breast self examination. (7) Have a Pap Test at least once a year.

The "Patient Services" program is to provide services, programs, equipment and material that will help the cancer patient. Surgical dressings including colostomy bags are supplied free to any cancer patient in the province who is being cared for at home. All doctors and hospitals have a supply of the Society's requisition forms for these materials. Also hospital equipment such as beds, wheelchairs, overbed tables, bed pans, urinals and other items; these can be kept as long as required. Assistance for some other services is available when a financial need has been established.

Remember, "Cancer can be beaten".

THE WEATHER

by R. W. C. D.

Date	Max	Min	Prec
October 14	15	-3	
October 15	8	3	.07" rn.
October 16	13	-2	
October 17	19	1	
October 18	12	2	.16" rn.
October 19	14	-3	
October 20	10	-3	

Students Visit Press

Miss Dodman's class visited the Community Press on Wednesday afternoon for a tour of the shop. Present were Edward Gould, Jack Watkins, Glenda Erickson, Margaret Glennie, Shirley Burr, Dawn Erickson, Donna Burr and Gary Whitehead. They were accompanied by Miss Elaine Dodman.

70th anniversary of Daysland church

The Knox United Church in Daysland held a 70th Anniversary service and reunion on Sunday, Oct. 12, 1975.

It began with a church service at 11:00 a.m. by Rev. Armstrong assisted by Mr. John Gardner of Edmonton, and with a choir of new and old members, a solo and a duet.

A dinner was served in the community hall where over 250 people gathered. Mr. and Mrs. Fred Schmidt had charge of the guest book, assisted by Mr. Grant Bowlby.

M.C. for the afternoon was Mr. John Gardner, who had lived in Daysland many years ago. He extended a welcome to all those returning to Daysland for the occision. Mrs. Anna Boggs, as hostess, also welcomed the guests.

A sing - a - long was enjoyed by all as well as a solo by Mr Reynaldo Roberto of Edmonton. He also sang in a duet with Miss Karolee Kent of Daysland.

Recognition was given members and visitors from 1905 to 1917 when the church was first started in Daysland by the Methodists and Presbyterians. Then those from 1917 to 1925 when joined by Union and United. Then from 1925 to 1942 United to Amalgamation. Each were presented with a souvenir plate. Telegrams and letters were read from those unable to attend. Mrs. Lucas (nee Daisy Nelson), the first baby born in Daysland, now resides in Wetaskiwin and was present to renew acquaintances.

Mr. Frank Moore gave a brief history of the church in Daysland from 1905 to the

Continued on page 6

School-public library now one at Killam

by Doris Milke

One of the first actions of the newly appointed municipal library board has been to sign an agreement with the county to establish a public library within the Killam public school.

When the public library merges with the school library sometime in the next few months it will mean an expanded service for Killam and district residents

The library will be open to the public for set times during school hours and seven hours a week outside of regular school hours. The library will also be able to order in specific books requested or books on certain subjects and provide them to residents for the normal lending time

Until the public library opens in the school the present library will continue to func-

(continued on page 5)

The Community Press
Published every Wednesday at SEDGEWICK, Alberta
MONTE KEITH, Publisher Phone 384-3641
SUBSCRIPTION RATES: Canada—In 40 mile radius..$3.50
Outside 40 mile.....$4.50 per year
Overseas and U.S.A......$4.00 per year
Counter Sale.....15c per copy
Second Class Registration Number — 0725

HURRY !!

Pick out your own floor plan, style, flooring, colours.

HOME BUILDER is building in Killam. Move in within 8 weeks.

Apply to Box 99, Sedgewick

Advertising Pays!

BUY QUALITY & SAVE TOO

BEEF IS YOUR BEST BUY IN PROTEIN

FRONTS .... pound 73c
SIDES .... pound 89c
HINDS .... pound $1.12

Custom Meat Processing
Phone Galahad (collect) 583-3760

GALAHAD MEAT MARKET

Phone 583-3760 GALAHAD Box 100

Daysland Auction Mart

SALES EVERY FRIDAY
Owned and Operated by Russ Sheets and Dave Hutchinson

Listings for Friday, Oct. 24th:

Heavy run of Feeder and Weaner Pigs expected. Always a demand for good hogs.
3 Holstein Heifers from purebred stock, bred, to freshen approximately March 1st.
5 Holstein Cows from Ed Collins, Killam, 5 years & under, 1 just fresh with calf at foot, one due Dec. Balance due later. All milking by hand or machine

From Oscar Leiren —
21 Mixed January and February calves, Hereford, Charolais and Angus cross.
5 Black Cows.
4 good 4-H quality calves from another contributor.

NOVEMBER 7th in conjuction with Regular Sale —
Complete Dairy Dispersal for Louis Stefura consisting of 15 young Holstein cows, fresh or to freshen shortly after sale date.
Also selling, a Sunset 250 gallon bulk tank, complete with compressor and everything.

If you have anything to discuss or sell, contact:

Mike Zowtuk	688-2143	Holden
Russ Sheets	672-6461	Camrose
Dave Hutchinson	855-2161	New Norway
Herb Robinson	374-3757	Daysland
Bill Hrudko	672-3510	Camrose

Let's Talk It Over — Gordon Stromberg, M.L.A.

A couple pleasant jobs to do this week, delivering a cheque to Her Worship, Mrs. Blaeser of Heisler for the amount of $23,980. These funds are provided as a street improvement grant and are a part of a Gov't of Alberta program to assist town and village councils to improve local conditions. Also to Mayor De Wolfe of Bashaw under the same program, a cheque for $35,540, and to the village of Forestburg, $34,940.

Last Wednesday, the Minister of Hospitals and Medical Care, along with the President of the Alberta Medical Assoc., the chairman of the Hospital Commission and the President of the University Hospital Board visited the Daysland Hospital. This was part of a tour of a number of Hospitals visited in East Central Alta. This group also had a meeting with the Flagstaff Hospital Board and Gordon Miniely indicated that if the Board could prove the need, he could see no reason for that part of the old Hospital that is presently vacant be put to better use such as a nursing home.

Last spring during talks with the Edberg Local of Unifarm, it was suggested that Dried Meat Lake be zoned a game sanctuary for deer. A petition of land owners follows plus a letter of agreement from the County of Camrose and the Camrose Fish and Game Association. The Dept. of Wildlife has always been cool to the idea of a Game Preserve for this area and last week I again met with Gordon Kerr, Director of Wildlife for the province. He suggested that we look at game management area for the whole length of the Battle River basin from Battle Lake to the Sask. border. This game management area could include some areas closed for the protection of deer and would allow deer licenses in proportion to the deer population or in other words, a more manageable deer harvest. The idea to me has some merit and I will be contacting the Edberg Local and other groups as to their reaction to a game management area for Battle River. Anyone having suggestions, either pro or con, to this idea, I would appreciate hearing from them.

It would appear that sometimes before an individual in Alberta can attempt to do something, a license is required. For example, before a farm home can be built, a plumbing permit and inspection is required and rightfully so for the individuals of safety a protection. But the number of rural home builders this past year that have been visited out of the blue by a plumbing Inspector and were told that alterations must be made after construction is complete is not funny. I have written to the Minister of Labor suggesting that the Province do a better jog of advertising in the weekly papers as to what is required for permits on the farm and villages. Could I suggest that anyone contemplating building, contact their local county or village office

Church Services

Let The People Praise Thee, O God

SUNDAY, OCTOBER 26th

Seventh-day Adventist Church at Merna
Pastor: Gordon Miller
Sabbath School 10:00 a.m.
Worship Service 11:15 a.m.
Phone 742-3659

Killam Pentecostal Tabernacle
Sunday School 10:00 a.m.
Morning Worship 11:00 a.m.
Evening Service 7:30 p.m.
Tues.: Prayer and Bible Study at 8:00 p.m.
Fri.: Young Peoples, 8:00 p.m.

Daysland Alliance Church
Phone 888-2109 or 374-3889
Sunday Services —
10:00 a.m. — Sunday School
11 a.m. — Morning Worship
7:30 p.m. — Evening service 1st, 2nd and 3rd Sundays of each month.
Musical Maertz family postponed to later date.
Wednesdays: 7.30 p.m. Prayer meeting and Bible Study
Fridays 7:30 p.m. Young People's Fellowship
Mel Dietrich, Pastor

St. Edmund's Mission Anglican Church
Rev. R. L. Conrad, Rector
Phone 888-3757
Hughenden:
9:00 a.m. Harvest Festival
Hardisty:
11:00 a.m. Morning Prayer
Lougheed 2:30 p.m. Evensong
Sedgewick, 7:30 Communion
Sat., Nov. 1: All Saints Day
Sedgewick 7:30 p.m. Holy Communion. This is a Mission service. Please submit prayer list for all departed family to the Rector by Oct. 26th.
Thursday evenings, 7:30 : Bible Class
Choir practice for Christmas, on Thurs. Oct. 30 at 8 p.m. at Sedgewick parish hall.
Ages 8 to 16 interested in a Christmas pageant, please meet at Sedgewick parish hall at 7:30 p.m. Tues. Oct. 28th.

Sedgewick Lutheran Parish
Bethania:
Sunday School 10:00 a.m.
7:30 p.m. Church Council
Trinity:
Family Worship 9:30 a.m.
Sharon:
Family Worship 11:00 a.m.
10:00 a.m. Sunday School
P.S. Olson, Pastor

Presbyterian Church
Minister: Rev. Larry Lin, M.A.
Killam—Galahad Charge
Sunday Services —
Galahad — 9:20 a.m.
Killam — 11:10 a.m.

United Church of Canada
Sedgewick Pastoral Charge
Merna 8:45 a.m.
Sedgewick 10:15 a.m.
Lougheed 11:30 a.m.
Minister: Rev. Robert Chappell

United Church of Canada
Strome-Killam Pastoral Charge
Minister: H. Allan Richards
Times of Services
Strome — 9:30 a.m.
Killam — 11:00 a.m.

Killam Baptist Church
Bert Nieuwenhuis, Pastor
Manse Phone 385-3638
Sunday School 10:00 a.m.
Morning Worship 11:00 a.m.
Fellowship Hour 7:30 p.m.
Bible study and prayer service on Wednesday at 8:00 p.m.
Fridays: G.M.G. at 7:00 p.m. and Young People's at 7:30

Church of the Nazarene
Lougheed, Alberta
Manse 386-3977
Sundays:
10:00 a.m. Learning Together
11:00 a.m. Family Devotion
7:30 p.m. Prayer Meeting
No Sunday evening service from July 27 - Oct. 5 inclusive. These services will resume on Oct. 12th.
2nd Wednesday of month:
8 p.m. Missionary Meeting
Renny Tombran, Pastor

Business Directory

Dr. J.B. CLOAREC & Dr. G. COURTEAU
OPTOMETRISTS
Prof. Bldg., Ph. 672-3361
4849-49 Street, Camrose

Dr. BERNARD CLARKE
OPTOMETRIST
4817 - 51 Street, Camrose
(3 door south of Smith Clinic)
Camrose — Phone 672-2880

Dr. D.N. TWERDUN
OPTOMETRIST
Above National Home Furn. Building. 5061-50 Street
Telephone 672-3158, Camrose

LOSNESS AGENCIES
Complete Service in Insurance & Real Estate
Notary Public
Ph. 386-3741 Lougheed

FEE & SONS LTD.
COMPLETE FUNERAL SERVICE
TELEPHONE 385-3642
KILLAM — ALBERTA
Member Alberta Funeral Information Service

FLOWERS
Hansen's Mens Wear 384-3582
Thompson Drug, Ph. 888-3786
Borth Drug, Phone 385-3598
Fee & Sons, Phone 385-3642
Mrs. K. Larson, Ph. 386-3773
FRANKIES FLOWER SHOP
Camrose — Phone 672-4473

ACCOUNTANT
R. G. (Bert) MILLER
ACCOUNTANT
FARM — Tax, Returns Amendments, Valuations
BUSINESS — Accounting Services, Tax Returns
No. 11, Culbert Court
Sedgewick Phone 384-3646

Strome U.C.W.

The Strome U.C.W. group met at the church hall Oct. 6 with nine members present.

The devotional period was led by Betty Blake.

All reports were given. A letter was read from the Coronation Presbyterial, with the agenda for the Fall Executive meeting to be held in Daysland October 12th. A number from Strome will be attending. A motion was passed to have a tea, bazaar and bake sale on Nov. 22nd. Next meeting is to be held the evening of Nov. 3.

Meeting closed with Mispah benediction and a delicious lunch was served by hostesses Marge McDougall and Margaret Mitchell.

USE THE CLASSIFIED ADS TO BUY SELL OR RENT

PLAY BINGO
Every Wednesday
at Killam Elks Hall
Proceeds to Community Hall
8:00 p.m.

Alberta's hidden heroes

On a tour of the Calgary Herald are this year's winners: (in alphabetical order) Lance Befus, Cathy Bolin, Shawn Heavy Runner, Dean Knowles, Marcell Kultgen, Randy Larocque, Judith MacDonald, Kenneth Michaels, Tracy Peters, Brenda Schmidt, Bernard Starman, Ronnie Wilson and Debra Sapiuk, Conservation Award winner.

Presenting the 1975 Alberta Junior Citizens of the Year

There are many "hidden heroes" in Alberta — fine young people who, through acts of bravery, initiative, selflessness or social responsibility, are quietly making their contributions in our province. Each year, with the help of proud Albertans and the Alberta Weekly Newspapers Association, we select several of these youths to receive Alberta Junior Citizen of the Year Awards. In 1975, as always, there were many deserving candidates. We salute them all and welcome the winners to our Honor Roll. Their example proves that the spirit and values that built our province still exist — both today and for our future.

1975

CALGARY POWER

SEW & SAVE
BEAUTIFUL SELECTION OF FABRICS
COMPLETE LINE OF SEWING NEEDS
Threads — Buttons — Zippers — Lace
Ask our sales girl for suggestions
SAUNDERS VARIETY STORE
KILLAM — ALBERTA

KILLAM FARM EQUIPMENT case
Your J. I. Case and David Brown Dealer
Salesmen: Maurice Hart and Jens Lindseth
B 4 You Buy Give Jens a Try

DEGELMAN DOZER BLADES NOW ON HAND
Place Your Order Early ! !

USED
4520 J. D. TRACTOR, with duals, Cab
"AR" J. D. TRACTOR with Hydraulics
660 Diesel I.H.C. TRACTOR with hydraulics
706 I.H.C. TRACTOR with hydraulics
650 I.H.C. Gas TRACTOR
1800 OLIVER TRACTOR, Cab and dual hydraulics
G706 M.M. Diesel TRACTOR, Cab and dual hydraulics
190xT ALLIS CHALMERS Propane Tractor with cab
● GOOD SELECTION OF USED CASE TRACTORS
730 — 830 — 930 — 1030 970 — 1070 — 1270

Used Versatile Auger, 6" x 35', elect. start
Good supply of Allied GRAIN AUGERS with engines or P.T.O.

USED GRINDER - MIXERS
One Awatonna Mixer and Mill
One Arts-way Mixer Mill
One Farmhand Mixer Mill

FORAGE EQUIPMENT
Jiffy Silage Wagon
One Anderson Bale Wagon
New Holland Bale Wagons

INTEREST FREE TO JULY 1st, 1976

KILLAM FARM EQUIPMENT
Phone 385-3652 Killam, Alta.

Heisler District News

Born to Beverly and Henry Van der Ham of Edmonton on October 10th, a boy, Curtis Henry, weighing 7 lb., 14 oz. Proud grandparents are Mr. and Mrs. Marvin Kuntz.

Born to George and Linda Peterson of Edmonton, a boy, Jason Scott, weighing 9 lb. 1 oz. George was formerly the Phys. Ed. teacher at Daysland High School.

Verna, Spencer and Kenneth Singer of Edmonton were at home over Thanksgiving weekend with Mr. and Mrs. Marvih Kuntz.

Colleen, Keith and Reggie Hihn, all of Edmonton were home last weekend with their parents the Jerry Hihn family.

Doug and Irene Kroetsch, with daughter Jennifer of Morinville, were visitors last weekend with their grandparents Mr. and Mrs. Joe Martz and relatives in Heisler area.

Ed and Brenda Fankhanel with son Michael, John and Brenda Fankhanel, and Mary and Norm Twitchell of Edmonton were all home on the Thanksgiving weekend with the Francis Fankhanel family, Ed and Brenda and Michael also visited with the Jerry Hauser family while Mary & Norm visited with the Elmer Twitchell family.

Sharon Panchuk with daughter Jodi of Leduc were visitors over Thanksgiving with Mr. and Mrs. Ed Kroetsch, staying until Tuesday. Madeline Piro and Linda of Edmonton were last Sunday callers at the Kroetsch home.

Mr. and Mrs. Lawrence Strauss were visitors with Janet and Dennis Downes and family in Calgary over the weekend, returning on Monday. Mr and Mrs. L. Strauss also were visitors with Mrs. Nora Strauss in Camrose.

Mr. and Mrs. Sylvester Kuntz were last week visitors with Paul and Margaret Rasmussen in Gadsby.

Anne and Ken Heisler and Mark of Camrose were last Sunday visitors with Mr. and Mrs. Bill Brausen.

Miss Bonnie Badry of Daysland is home on a two-week holiday with her parents, Mr. and Mrs. Stan Badry.

Mr. and Mrs. Clifford Drew and boys of Edmonton were weekend visitors with Mr. and Mrs. Stan Badry and family.

Mr. and Mrs. Lloyd Meyer and boys, and Mrs. Leo Meyer spent a few days visiting relatives in Morinville, St. Albert and Edmonton.

Mrs. Dennis (Dixy) Wolbeck is employed at the Bank of Montreal in Forestburg.

Helen and Fred Lassu and Steven were Thanksgiving visitors with Leslie and Lenora Lassu in Leduc.

The 'birthday club' gathered at the home of Mrs. Thelma Strauss, helping Thelma and Mrs. Joe Martz celebrate their birthdays. The afternoon was enjoyed playing cards and visiting. The birthday cake, which was served, was baked and decorated by Mrs. Agnes Kuntz. On Wednesday, they gathered at the home of Mrs. Emma Reuther to help Emma and Mrs. Ester Wolbeck celebrate birthdays. This time the cake was baked and decorated by Thelma Strauss.

The Norwegian Whist Card Party was held at the home of Mrs. Sylvester Kuntz. First high went to Mrs Philip Hauck and second to Mrs. Delmont Kroetsch.

Penny and Alan Asselstein of Edmonton were last weekend visitors with Penny's mother, Mrs. Louise Mercer.

Miss Shara Lynn Badry who is attending Camrose College spent the weekend with her parents, the Victor Badrys.

Mr. and Mrs. Sam Belke and family of Camrose were Sunday visitors with Mrs. Mary Heisler.

Mr. and Mrs. Matt Niehaus and Miss Shirley Niehaus were Sunday visitors with Marlene and Wilfred Beulow and family in Hardisty.

Mr. and Mrs. Francis Fankhanel and Betty, Ken and Lisa Mourits spent the weekend in Hinton with Anne and Hari Narayan and girls.

Mr. and Mrs. Marvin Kuntz and family were Sunday visitors with the family at the home of Bev and Henry Van der Ham and the Kuntz' new grandson Curtis in Edmonton.

Visitors over the weekend at the Herb Badry home were Alvin and Marcie Badry and daughter Cindy of Drayton Valley, Dianne and Fred Aitkin and son Kevin of Edmonton, Al of Coronation and Larry Badry.

A birthday party in honour of Mrs. Ottilia Badry's 85th birthday was held in the Elks Hall on October 18th. Open House was held from 2 to 4 with a large attendance of well-wishers. A smorgasbord supper was catered to by her children and grandchildren for the family. All her children were present for the happy occasion, except Leonard who lives in B.C. The rest of Mrs Badry's children are: Elmer, Norman, Herb, all from Heisler, Walter from Boyle, Alfred of Donalda, Mrs. Leo (Laura) Schamber of Edmonton, Mrs. Melvin (Johanne) Kuefler of Galahad. Also present was Domonic Gamroth.

Mrs Badry received many lovely gifts and plants, which she enjoys so much. Mrs. Badry still lives on the farm near Heisler and enjoys good health.

Catechism teachers for this year are: Jean Vos, Verna Kroetsch (Kathy Seiferman), Angie Lang, Helen Lassu, Florence Sommer, Betty Zimmer, Lorraine Martz, Marlene Wolbeck, Ellen Jacobs and Rose Weller.

Congratulations to Mr. and Mrs. Norman Lassu on their 25th wedding anniversary. All their family was there to help them celebrate. Mr. and Mrs. Jim Hillaby and family of Ohaton were Sunday guests at the Norm Lassu home.

Betty and Bobby Heisler and family were weekend visitors with Mr. and Mrs. George Waeckler in Calgary.

Cooney Heisler and his five children were looked after by Tom Lassu.

Mr. and Mrs. Adolph Kroetsch and Mrs. Kate Kroetsch returned home after a ten-day trip to Barrie, Ontario where they visited with Dr. Bob and Collette Slavik and family, and other relatives in the surrounding area.

Marilyn and Patrick Hauck and son Shawn also live in Barrie, Ontario. Marilyn's mother, Matilda May also was on a two-month visit.

BUILDING FOR SALE — Modern 60x80 ft. building in Alliance, known as the Enterprise office. Cement floor, gas heat, water and bathroom. Heavy duty wiring. Immediate possession. Asking $10,500. Apply to Monte Keith, Sedgewick. Phone 384-3641 days or 384-3882 evenings.

Killam lose two

September 30th, a Studen's Union general meeting was held in the school gymnasium.

All the executive members except for about three, gave reports. The lunch convenor asked if we would like to hold a bake sale October 4th which the Public School did. This was held in the Co-op, and $53.75 was made. The treasurer gave her report, then the Boy's Sports reporter gave his and made a motion that Students Union pay fees for the Hardisty Cross Country race. Girls Sports reporter gave her report. The Social Convenor made a motion that we hold the first party October 17th, from 7 to 11 p.m.

The Foster Child fund collector said that the school no longer has a foster child because of the fact that we did not send the money required as foster parents.

At the cross country race at Hardisty, the Killam boys came in first, Sedgewick 2nd, Hardisty 3rd, Daysland 4th and Heisler 5th. Girls: Hardisty was 1st, K'llam and Heisler tied for 2nd and Sedgewick was third.

Basketball teams have been organized. On October 15th, Killam played Galahad. The scores were: (Girls) Killam 4, Galahad 36; (Boys) Killam 39 Galahad 44.

The next game will be at Killam when Alliance will be the visitors. Come out and help cheer us on

News from Lougheed and District

On Saturday, Oct. 11th, a large crowd attended the wedding dance of Mr. and Mrs. Barry Love (nee Lana Kirkman). Many of the people who went to school here in Lougheed attended, and it was nice to see them. Some of these were: Beryl Kirkman, now Mrs. Dick Keufer and Lori of Ponoka, Pattie and Lane Smith and Reg Kirkman from Edmonton.

Congratulations go out to Lana and Barry on their marriage.

Visiting here were Mr. and Mrs. Ted Patten from Buck Lake and Greg Patten from Edmonton.

Miss Margaret de Kock of Camrose spent the weekend with Mr. and Mrs. Ken Clouston, also Linda Korol.

Mrs. Lou Klinger is home from hospital -- all the best!

Mr. and Mrs. Ricky Forberg and family spent Thanksgiving at their parental home.

Visiting with Mr. and Mrs. Tom Clouston and Raymond were Mr. and Mrs. Bill Reister, Cindy and Julie from Calgary, Mrs. Ella Clouston from Flagstaff Lodge, Miss Anne Clouston and Miss Delora Roberjson of Calgary. They all travelled to Vermilion to help celebrate Mr. and Mrs. Owen Couston's 25th wedding anniversary. A good time was had by all.

It was nice to see the Derraugh family back for a visit. They visited Mr. and Mrs. M. Patten and family.

Home for the weekend were Miss Dolly and Debbie Reis, Victor Lindquist, Paul Forberg, Karen Kenny, Pat and Christine Coates.

It was nice to see Mrs. Bertha Johnson home from the hospital. Best wishes go out to her.

Visiting Mr. and Mrs. Herb Losness was Mrs. Marian McBeth from Edmonton.

Mr. and Mrs. Aldridge and family visited Mr. Jim Aldridge, also Mr. and Mrs. Rick Forberg and family.

Mr. and Mrs. K. Davis and family had Mr. and Mrs. Toby Smith from Kinsella visiting them.

Sympathty goes out to the Peterson family in the death of Mr. Oben, a relative of Harry Peterson, formerly of Galahad who passed away

A Bingo was held last Monday in the Community Hall, with prizes being donated by various firms. A large crowd attended. The Blackout prize was won by Mrs. Hopfe of Hardisty. A prize for having come the farthest went to Mrs. Joey Campbell who lives at Kamloops, a relative of Babe Tweedy. The door prize went to Mrs. Sandy Pope.

Last weekend, Mr. and Mrs. O. Goering and family had as visitors, an uncle and aunt, Mr. and Mrs. Ernie Paren of California.

Mrs. Kathryn Horricks is back on the teaching staff at the school.

Mr. Ralph Smith and Bobby Smith attended a sales convention.

Mrs. Nelson Tweedy hosted a dinner recently in honour of Mrs. Margaret Tweedy who celebrated her 89th birthday on October 12th. Of the 47 members of her family present, there were 7 children, 13 grandchildren and 13 great grandchildren. The guests came from Kamloops and Victoria, B.C., Biggar, Sask., Calgary, Edson, Spruce Grove, Edmonton, Gwynn, Chauvin, Sedgewick and Lougheed.

The community joins in wishing her a "Happy Birthday".

Visiting the Nelson Tweedy home over the long weekend were Mr. and Mrs. Ernie Drumm of Edson, Margaret of Calgary, Mr. and Mrs Lorie Campbell and family of Kamloops, B.C. and Mrs. Peter Campbell of Edmonton.

Sorry to report Mrs. Ella Collier is in the Hardisty Hospital. We wish her a speedy recovery.

Mr. and Mrs. Dave Walmsley from Edmonton have been here to visit their old home town, also Mrs. Venelda Flanigan of Edmonton.

We're sorry to report that Mrs. Valda Storbakken has been in Killam Hospital. Get well soon, Valda.

Mr. Jim McDonald who used to live in Green Valley district called to see Mr. and Mrs. T. Clouston and family and we were really surprised to see him, as its been a few years. He works for another Green Valley friend, Mr. Bobby Ford in the optical business and lives in Edmonton. Jim, for a hobby, took up music and now entertains at banquets, weddings, hotels, etc. We really enjoyed his visit, and his guitar and songs of old times. It brought back many memories. His family was well-known here – Mr. and Mrs. Dan McDonald lived across from Bill Swainson's. She also had a daughter who used to sing at the Bobby Burns program in Sedgewick, Crystal McDonald. Jim McDonald composes songs too, and he sang one for us which he had composed about his mother. It was really nice. His parting song with us was "Lamp Lighting Time in Green Valley".

Visiting the Andy Snethuns over Thanksgiving were Mr. and Mrs. Deval of Calgary, Miss Elaine Snethun from Edmonton and a friend Darry Larrio.

Mr. and Mrs. Andy Snethun motored to Edmonton to attend a World Book meeting.

Mr. and Mrs. Ken Clouston and Darcy took a trip to Fergus Falls, Minn., U.S.A. and Argyle, Wisc. to visit relatives for two weeks.

Mrs. Diana Tweedy, Michael and Heather of Calgary stayed at Diane Videsjordens on Thanksgiving weekend and visited relatives and friends

Victor Lindquist was home last weekend, driving a new car.

Diane Videsjorden went to visit her husband who is employed at Rocky Mountain House.

School-public library now

Continued from Front Page

tion at the back of the firehall. It is now open Thursdays after school from 4 pm to 5:30 and Thursday evenings from 7:30 to 9 pm as well as Saturdays from 2 to 4 pm.

At the organizational meeting of the new Killam and District Public Library Board, Terry Tiffen, public school principal, was named chairperson. Jack Sparrow, who is in charge of the present school library, is vice-chairperson, and Doris Milke is secretary and acting treasurer.

Killam town council at their Oct. 2 meeting passed a bylaw setting up the municipal library board under the provincial libraries act and appointed nine persons to the board: for three year terms, William Stang, Gertie Slavik, and Doris Milke, for two year terms, Harry Kossowan, Len Dutton, and Carol Cavanagh, and for one year terms, Jack Sparrow, Margaret Manning, and Bonnie Freadrich. Mr. Tiffen was appointed to the board by the County School Cimmittee as their representative.

Following the wishes of the first public meeting on library facilities September 9, the new board decided to sign the agreement with the County School Committee to establish a school-housed public library.

The agreement arranges for the book collections of the public library and the school library to be consolidated into one book stock which will be available to both students and the general public. The library room will be maintained, heated and cleaned by the county and washrooms will be available to library patrons.

The school's librarian-clerk, Margaret Lewis, will be head librarian and will manage the library, set hours, fees and levy fines. She will be responsible for the library during school hours and the library board will be arranging for volunteer staff to keep the library open the seven hours a week outside school hours.

Books and other items placed in the library by the county or the library board remain the property of the party purchasing them or providing them and the librarian will imprint an ownership stamp on each article and keep records on ownership.

The agreement which is to be in effect for two years has been approved by the county school committee at their Oct. meeting. After the initial two-year period the agreement is renewed on an annual basis. Should the agreement be terminated it will be possible to separate property because of the ownership records and stamping.

McGowan's Welding
Oilfield - Rig - Industrial
Portable & General Welding
☆ Welding Supplies
★ Blacksmithing
☆ Ornamental Iron
Killam, Alberta

Pioneering today
is using quality farm supplies for top-dollar profits tomorrow. Pioneer Grain is now offering money-saving warehouse sale prices on many farm supply items including:
- Fertilizers
- Antifreeze
- Baler Twine
- Paint
- Feed Pre-Mixes
- Weed Killers

Your local Pioneer Grain Elevator Manager invites you to come in and see him about the special bargain prices and top-of-the-line farm input items he can offer.
Grain handling or farm supplies, it's first come — first served for a Pioneer deal with appeal.
PIONEER TODAY — PROFIT TOMORROW
Pioneer Grain Company Limited
ONE OF THE COMPANIES

LIST WITH US FOR GOOD SERVICE
SEE
Flagstaff Realty Ltd.
Box 96 KILLAM, Alta.
OFFICE HOURS
Tuesday, Wednesday, Thursday and Friday
From 10 a.m. to 12 noon and 1 to 5 p.m.
Business Phone 385-3620 or call George Etty at Alliance
OWNED BY THE ETTYS

OWN YOUR OWN BUSINESS !
Soon, the Forestburg Co-op Store will foficially open its doors and you will be introduced to the experience of shopping c-operatively.
WHAT IS A CO-OP ?
It is an organization of people working together to provide themselves with goods and services they require. You can become a member of the Forestburg Co-op by investing only ten dollars in shares. In the Forestburg Co-op, membership and ownership mean the same thing!
The Forestburg Co-op will be:
* Owned by the people it serves
* Operated for the sole benefit of the people it serves
* Democratically controlled by the people it serves.
Your membership in the Forestburg Co-op will entitle you to have a say in the control and operation of your own store. Each member will have one vote.
OPEN MEMBERSHIP allows anyone over the age of 16 to join with others to provide the goods and services required by the member-owners.
You will be able to buy quality goods at fair prices but, in addition, membership will allow you to SHARE IN YEAR-END OPERATING SURPLUSES in accordance with the amount of business you did all year at THE STORE THAT YOU OWN.
Be a part of democracy in action and OWN YOUR OWN BUSINESS! Get ready now to reap the benefits of co-op shopping and the advantages of co-op membership.
Watch for further information about how you will soon be able to buy a membership in the Forestburg Co-op.

Daysland and District News

Mr. and Mrs. Allen VanSlyke and family flew from Thunder Bay to visit with their family for Thanksgiving.

Marilyn Olsen, daughter of Mr. and Mrs. Martin Olsen, left Saturday, Oct. 11th for a two week holiday in Hawaii. Marilyn is employed with C. O.R.P.A.C. Aircrafts in Cal-

Mrs. Mary Stecik passed away in her home. Her funeral service was held in the Ukrainian Church on Oct. 17, with interment at the Daysland cemetery.

Mrs. Jim Brown returned home last weekend following surgery in Edmonton.

Mrs. Bill Panes underwent major surgery at the Royal Alex hospital recently and is still recuperating in Edmonton.

Mr. and Mrs. Merlin Boggs spent Thanksgiving with their sister, Mrs. Kramps, and family at Calihoo.

Mrs. Alma McTavish returned home from a two week holiday in B.C. She accompanied her brother and his wife, Mr. and Mrs. Jorde.

Mrs. Anna Hazen has gone home to Red Deer after staying with her sister, Mrs. Laura Cambridge, for several weeks.

Alice and Doug Thomson of Edmonton, Arthur and Marnie Boggs and children of Vermilion spent Thanksgiving with their mother, Anna Boggs.

Pearl Josephison has returned to work at the Daysland hospital after being off work for nine months with a fractured ankle.

Mr. and Mrs. Jim McKinney recently moved into their new mobile home that they just purchased. It is located at the north end of town.

Mr. and Mrs. Elton Garbe of Wetaskiwin spent several days at the Allen Pryor home. It's the first time in 39 years that Mr. Garbe had been back to spend a few days in his old home.

Miss Lucy Schmidt is home after spending some time in the hospital in Edmonton.

Mrs. Joan Charbonneau and family of Edmonton spent the Thanksgiving weekend at the home of her mother, Mrs. Eleanor Davidson.

Dr. and Mrs. Stanners returned home from visiting with their daughter Jean at London, Ontario.

Mrs. Dmetro Wynnyk of Edmonton spent a few days at the home of her son and daughter-in-law, Mr. and Mrs. Wm. Wynnyk.

A lovely miscellaneous shower was held in United Church social room, Friday evening, October 17th for Miss Valerie White. The evening was spent playing some contest, followed by the opening of the gifts by Valerie, her bridesmaids to be; Miss Connie Gaudet, her sister Karen Bendfeld, Christine Bruce and her mother, Mrs. Doris White and grandmother, Mrs. Esther Wirth. A lovely lunch was served by hostesses, Mrs. Vera Gaudet and Mrs. Carol Waldorf. Valerie thanked everyone for the lovely gifts and for coming to her shower.

Mrs. Anna Makasko and Mrs. Ann Laskosky of Camrose held a meeting in the hall of Our Lady of the Prairies Church on Wednesday afternoon for all the ladies of the parish. The meeting was on the study of Women in the Catholic Church and to encourage women to express themselves in the church. They also showed some very interesting slides which was followed by an open discussion.

70th anniversary

(continued from front page)

present time, and Mrs. Anna Boggs read a poem she had made up of the church thru' the years.

The choir of old and new members gave a selection and a duet was sang by Mrs. V. Harney of Camrose and Arthur Boggs of Vermilion.

Rev. Father Elkin of Our Lady of the Prairies Catholic Church brought greetings from his parish. Mr. Bert Friend also extended greetings from the people in Rosalind.

A tribute was paid to the late Mr. C.F. Campbell, who had been of the United Church board for many years. His son Bruce accepted a gift on his behalf.

Another tribute was given and a gift to Mr. Grant Bowlby who has served the church faithfully for forty years as Secretary-Treasurer.

Mrs. W.J. Moore of Edmonton and a long time resident of Daysland was given the honor of cutting a large cake which was served with coffee after much visiting took place.

Flowers were given by the Elks and O.O.R.P., the United Church and the late George Boggs families.

Oldtimers came from Olds, Edmonton, Calgary, Camrose, Wetaskiwin, New Westminster, Rosalind, Rocky Mtn. House, Drayton Valley, Forestburg, Bawlf, Lougheed, Vancouver, Vermilion, Vegreville, Kelowna, Rimbey, Drumheller and Sherwood Park. The Daysland people were very happy to see them and renew friendships.

Following are the ministers that have been in Daysland from 1905 to 1975:

Presbyterian, Rev. Wm. Miller(1904); Rev. J.A. MacKean (1907); Rev. J.S. Shortt (1908); Rev. A.S. Tod (1909); Rev. J.A. James (1910 - 11); Rev. Wm. Shear (1913); Rev. John McKean (1914 - 17).

Methodists, Rev. R.E. Finlay (1905-07) Rev. Augun Flynn (1907 - 09); Rev. J. Wilkinson (1909 - 1913; Rev. Marchmont Ing (1916 - 1917).

Union Church, Rev. Marchmont Ing (1917 - 1924); Rev. Thomas Philips (1924).

United Church, Rev. Thomas Philips (1925 - 28); Rev. George G. Pybus (1928 - 38); Rev. Charles Rogers (1938 - Jan. 1942); Rev. J.V. Howey (Feb. to June 1942); Rev. Ernest Brundage(1942 - 61); Rev. A.M. McNeil (1961 - 67); Rev. W. G. Morgan (1967 - 71); Rev. C. C. Armstrong (1971 to present time).

ALUMINUM
AWNINGS
Patios, Door Canopies, etc.
Ornamental
Iron Railings
For Free Estimates, Service
PHONE 672-7622 collect
CANADIAN HOME IMPROVEMENTS
Camrose, Alta.
"serving town and country"

BROCK THEATRE - Viking
Weekday shows at 8 p.m. Saturday 7 and 9 p.m.

OCTOBER 25, 27, 28, 29 SAT., MON., TUES., WED.
Charlton Heston, Karen Black, George Kennedy
"AIRPORT 1975"
Something's crashed into the plane. Help us! Please help us! Lost in the skies when the biggest plane even made runs amok. More exciting than "Airport".

OCTOBER 30, 31 THURS., FRI.
Katherine Ross, Paula Prentiss
"THE STEPFORD WIVES"
Something strange is happening in the town of Stepford. The men spend their nights doing something secret and every woman acts like every man's dream of the 'perfect' wife. Suspense Drama
Adult — Not Suitable For Children Color

NESS' DAIRY
DAIRY AUCTION
Located on the N.E. ¼-35-46-20-W4th; being just East of Camrose, on the Correction Line. Time 10:00 a.m.
WEDNESDAY, OCT. 29th

— POWER MACHINERY —
Massey Ferguson Model 97 Diesel Tractor, good rubber & hydraulics; Massey Ferguson Model 90 Diesel Tractor, live p.t.o., hydraulics, power steering; Malco Loader with bucket and sweep mounted on the 90 tractor; Allis Chalmers model WD 45 Gas Tractor, good rubber; IHC model M Gas Tractor with loader; Allis Chalmers Model WC Row Crop Tractor; Allis Chalmers mounted 3 bottom plow; Golden Arrow weed sprayer, 45 ft. booms; Massey Ferguson Model 92 SP Combine and pickup; CCIL (Co-op) SP Swather, 15 ft., top running order; Allis Chalmers 3 pt. hitch mounted Mower; New Holland model 273 p.t.o. Baler; Alteen Wheel Disc, 14 ft. with dual tires; large bale elevator; Malco drill fill; Massey Ferguson 16 ft. Deep Tillage Cultivator; MF 15 ft. Discer with seeder box and fertilizer box; John Deere Flail Silage Cutter; Cockshutt 4 bottom Plow with hydraulic lift; Massey Harris 8½ ft. Tiller; Malco Rolling Drawbar and 10 sec. Flexible Harrows; Farm Hand p.t.o. Manure Spreader, large size; New Holland model 56 Side Delivery rake; Several wagons; and various sizes of tanks. Robin 6x27 grain auger.
TRUCKS — Two IHC ½ ton Trucks, 1960 and 1961; IHC 170 3 ton Truck, 1958, with box racks, hoist; IHC 1700 series Truck, 3 ton, box and hoist; 2 - two-wheel trailers with hyd. hoist and boxes; Four Milk Trucks, delivery vans, running order: 2 - IHC (Metro) ¾ size, 1955 and 1954 models, 2 - Chev. ¾ size, 1953, in running order.
TRAILER — South Park Holiday Trailer, 16. ft.
CAR — 1971 Pontiac Laurentian Sedan, auto. transmission and power steering.

— DAIRY SUPPLIES —
Some DeLaval Milk Buckets; DeLaval No. 619 electric Separator; some 8 gallon milk cans; jet sprayer for flies; Stanchions, Stall Partitions; barn supplies; 2 Nursette machines in running order; Freezer in working order; hog troughs; metal hog feeders; barrels with hog waterers; egg washer; T & D Cattle head gate; 20 feed bunks; and other miscellaneous items.

— CATTLE —
40 Head of HOLSTEIN COWS & CROSS BRED COWS, some with calves, some due to freshen, can be milked, some for nurse purposes.

— MISCELLANEOUS, TOOLS, ETC. —
Chain hoist; electric fencer; wrenches; vice; fencing tools; saws; barrels with hog waterers; several treated posts, 7 and 8 ft.; some telephone poles; garden tools; dehorner; Other articles too numerous to list.
Auctioneer's Note: The Ness Dairy has discontinued their dairy operatioin and everything must be sold. There are many miscellaneous articles to sell so please be on time.

SIMS & OGILVIE AUCTIONEERS & SALE MANAGERS
KEITH SIM, Lic. 54-010317, Ph. 346-3160
GARFIELD OGILVIE, Lic. 62-010373, Ph. 784-3601
FRED J. BROWN, Lic. 2898, Phone 672-6163
Terms: Cash Lunch by Local Ladies

SEDGEWICK LAND and INSURANCE
★ Real Estate
☆ Insurance
★ Treasury Branch Agent
☆ Associated with Cormie & Kennedy, Barristers & Solicitors.
☆ Fishing & Hunting Licenses
RAY POTTAGE, Prop.

FOR SALE
NEW HOMES IN SEDGEWICK
Modern 3 Bedroom, 1152 sq. ft., galley Kitchen, "L" Living and Dining room. Large entry, with lots of closets and shelves. Full height basements c/w plumbing for extra bath and laundry.
Prefinished exteriors, with quality clad windows, never require painting.
A.H.C. approved, under new Certification Program, including 5 years warranty.
CONTACT DATS DEVELOPMENT LTD.
384-3616, SEDGEWICK · 458-1110, EDMONTON
or Write: P.O. Box 203, St. Albert, Alberta

SEE THE
1976 SKI-DOO
All Models On Display
SKI DOO ACCESSORIES
• SKI DOO SUITS • BOOTS
• HELMETS • MITTS • TOQUES
USED SKI-DOOS ON HAND
SALES BACKED WITH FACTORY-TRAINED SERVICE
MacPHERSON'S GARAGE
Phone 384-3553 Sedgewick, Alta.

News from Killam and District

For supper Saturday at the D. Lappage home were the Francis Roch family of Alix, Mr. and Mrs. Joe Saruga of Hardisty. On Sunday last week Mr. and Mrs. Lappage were visitors at the Jim Cully home in Alliance.

Last week, Mrs. Ray Roch and Brian, Mrs. Otto Blumhagen and David Lappage were to Edmonton to pick up Mary Lappage who had been a patient in the University Hospital, to spend Thanksgiving with her son Ray in Camrose, also Mr. and Mrs. Ernie George and family of Calgary who brought them home to Killam.

Mr. Bob Erickson was another lucky winner of $100.00 on the Oyimpic Lottery. Congratulations, Bob.

Visiting their parents Mr. and Mrs. Ross Grant last weekend were Mr. and Mrs. Marvin Kroetsch and family of Edson and Mrs. Donna Torrance of Edmonton. Mr. and Mrs. Lorne Kerr of Jasper were also visitors.

Mr. and Mrs. Ross Grant and Mr. and Mrs. Art Woyen of Amisk are holidaying at Edson and other points north.

Bill Morgan and Evold Larsen were fishing on the weekend. The fish weren't biting too good, they only brought two home.

Mr. and Mrs. Vern Keindorfer and family spent last weekend in Red Deer.

Happy Birthday to Mrs. Gracia Palmer who was 90 years young on Saturday, October 19th. Many more happy birthdays to you Mrs. Palmer.

Mr. and Mrs. Sandy Grant left by plane for a holiday to the coast, visiting Mr. and Mrs. George Grant of Dewdney, B.C. and Constable Bill Grant.

The sympathy of the community goes out to Mrs. Marion Grant and family, Mr. and Mrs. Joe Grant and family, Mr. and Mrs. Sandy Grant and family in the loss of Mr. Jim Grant Sr. who passed away in Edmonton on October 7th at the age of 83 years. Those attending the funeral from Killam included Mr. and Mrs. Joe Grant, Mr. and Mrs. Sandy Grant, Mr. and Mrs. Harold Grant, Mr. and Mrs. Russell Grant, Mr. and Mrs. Jim Grant Jr., Mr. and Mrs. Ross Grant and Mr. and Mrs. Ken Grant and family.

Mr. and Mrs. Vern Erickson and Mr. and Mrs. Ted Erickson were visitors in Edmonton with Mr. and Mrs. Gilbert Erickson and family.

Last weekend visitors with the Bernard McMahons were Mr. and Mrs. Alf Bunkell, Mr and Mrs. Don Fraser, Mr and Mrs. Dan Villner and family, Jim and Janice McMahon of Edmonton, Mr. and Mrs. Bill Prest and Carol of Winnipeg, Mr. and Mrs. John Prest of Calgary. The men were busy hunting while here.

Miss Diane Erickson and friend Mr. Peter Gordon of Caronport, Saskatchewan were weekend visitors with Mr. and Mrs. Herman Erickson and Shelly.

Mr. and Mrs. Len Fossen and family spent the weekend in Hinton.

Eddy Borth, Mel Fossen, Maurice Hart and Doug Forster spent the weekend in Banff attending a United Church men's conference.

Get well wishes to Mrs. Vern Coates who is in University hospital in Edmonton. We all hope you are home soon, Vi.

* * * * * * *

KILLAM SR. CITIZENS

Killam Sr. Citizens held their regular meeting after a very much enjoyed pot luck supper on Oct. 7th.

Minutes of the previous meeting were read and approved. The President read a short note from Mrs. Baker re the Kraft Trailer which had been in Wetaskiwin during the summer. She had enjoyed doing some of the available crafts.

Mrs. Larkey reported that 89 members are paid. Mrs. Karen Enghoy and Mrs. Dinah Bjerken moved that all bills be paid. An invitation was received from the Busse families inviting the Sr. Citizens to an open house on Oct. 26 to help Ed and Ina celebrate their 55 wedding anniversary. Mr. Arnold Malone sent his regrets for not being able to attend our dinner.

Tina Blumhagen and Annie Burzloff had entertained at the Auxiliary, over one hundred visits had been made to the sick and shut-ins.

Mrs. Clapson and Mrs. Deb Gordon were guests and Mrs. Clapson spoke a short while on the New Horizon grant. We should have a new project or expand on our present project. She was given a hearty clap of thanks.

Happy birthday was sung to several having October birthdays.

Chamber of Commerce is planning a park with roses and flower beds and asked help from the Sr. Citizens to care for this

A whist party will be held on October 28.

Amy Robinson asked everyone to think of old Killamites, also the not so old and find out addresses to invite them to Killam Homecoming in '76. Roy Manning and Betty Fander moved the Dammann family be allowed to use the Sr. Citizens meeting room on Oct. 11. Adjournment by Roy Manning and Bert Dyvig.

Reporter —
L. Cotton

SHOWS AT SEDGEWICK
Saturday Matinees Only
Saturday Morning, Oct. 25th at 10:00 a.m.
"MOON PILOT"
Family — Color
Saturday Afternoon Matinee, NOV. 1st at 2:00 p.m.
"Story of Robin Hood"
Family — Color

AGT
GOOD NEWS PARTY LINE

● CASH TALENT SHOW
A Talent Show will be held at Hardisty Elks Hall on Thursday, Oct. 23rd at 8 p.m. sponsored by St. Mark's Church of Hardisty. Tickets will be available at the door. A door prize and refreshments.

● TURKEY BINGO
St. Peter's Turkey Bingo at Strome on Nov. 3rd, 8:00 p.m. Free lunch. Door prize on advance tickets. 15 games for $1.00.

● VARIETY TEA
The Kinette Club of Sedgewick invite you to a Fall Variety Tea on Sat., Oct. 25th in the Community Hall. Four demonstrators will be featured which are of interest to the ladies.

● BAKE SALE, TEA
Hazelwood Good Deed Club annual Tea, Bake Sale, Bazaar and Quilt raffle will be held October 25th at the Lougheed Community Hall.

● FIGURE SKATING
Organizational meeting of Hardisty Figure Skating Club will be held Thursday, Oct. 30 in the Arena at 8 p.m. Everyone welcome.

● TO GIVE AWAY
Six week-old pups to be given to anyone wanting one. Will be small dogs. Apply to Box 270, Hardisty.

● FOWL SUPPER
Hardisty United Church's Fowl Supper will be an event of Thurs., Oct. 30th from 5:30 to 7 p.m. at the United Church Hall.

● GUEST SPEAKER
Mary Mark, a well-known Edmonton writer, will be the guest speaker at the Flagstaff Creative Writers meeting on October 27th at 7:30 in the Killam Public School. Everyone welcome.

● BAKE SALE
Bake Sale, sponsored by the Sedgewick Youth Group will be held Oct. 25th at the Sedgewick Community Hall, in conjunction with the Kinette Fall Variety Tea. Please support the young people.

PUT IT HERE
CALL OR WRITE THE EDITOR OF THIS PAPER TO INCLUDE GOOD NEWS OF EVENTS AND HAPPENINGS

NORTH WEST TRUST CO.
Rates in effect on
ON GUARANTEED INVESTMENT CERTIFICATES

1 year	9¼%
2 years	9¼%
3 years	9½%
4 years	9¾%
5 years	10½%

Agent:
John Brandingen
Phone 384-3780 Sedgewick

Optometrist
290 Imperial Oil Building
10025 Jasper Ave. Edmonton
DR. D. A. MATHIESON
will be at the
VIKING MEDICAL CLINIC
TUESDAY, OCTOBER 28th
For Appointment See Medical Clinic

Hockey School
by ROSS PERKINS
at
Sedgewick Rec. Centre
November 2 — Afternoon
November 3 — Evening
November 9 — Afternoon
November 10 — Evening
November 11 — Afternoon or Evening, depending on school.

TIMES:	Evening	Afternoon
Mites	6:00 p.m. to 7:00 p.m.	2 p.m. to 3 p.m.
Pee Wees	7:15 p.m. to 8:15 p.m.	3:15 to 4:15 p.m.
Bantams	8:30 p.m. to 9:30 p.m.	4:30 to 5:30 p.m
Midgets	9:45 p.m. to 10:45 p.m.	5:45 to 6:45 p.m.

There will be a maximum of 25 per class accepted. Entries close October 31st, 1975. Entry fee of $15.00 must accompany entry. Entries to be mailed to:
Agriculture Recreational Board,
c/o Mrs. Carol Arntzen,
Sedgewick, Alberta.

OFFICIAL ENTRY FORM
NAME .... Address ....
Age ... Birth day month year .. Telephone ....
Position (s) . League team ....
Age group: (Check one) Mites ...... Pee Wee ......
Bantam . Midget ....
Guardian's signature . . . .
Only the first 25 of each age group will be accepted. Those remaining will be put into return mail.
Management not responsible for any injuries.

• FALL ANIMAL HEALTH SPECIALS
Prices in effect until Friday, Oct. 31, 1975
TERRAMYCIN, 100 c.c. $1.89
SULMET 25% .... gallon $13.99
HYPODERMIC NEEDLES, box of 12 .... $1.99
COMBIOTIC, 100 c.c. ... $3.00; by the case ... $2.75
VITAMIN ADE, 100 c.c. $2.75 each; by the case .. $2.50
TRIPLE SULFA BOLUSES, 40's $10.99
TUFF-LEX EAR TAGS .... 25 for $7.50
IMPOSIL, 200 .... 100 c.c. ...... 2 for $6.50
8-WAY I.B.R. & ERYSIPELAS VACCINES 10% OFF
SUNBEAM CLIPMASTER $89.00 SHEARMASTER $99.00
NEQUVON or GRUBEX .... gallon $9.25
SPOTTON 16 oz. Treats, 60x600 lb. animals $15.75
Applicator (12.75 retail) & Pouch (3.95 retail) for Rent at $2.50 per day.
BLOAT-ESE, 6x16 oz. $5.00
ANTI-MAST 17, 6x10 ml. (regular $5.25) ...... 12 for $6.00
— New Allflex Ear Tags from New Zealand - Now in stock
— Quality products by Kane & Dominion Veterinary Labs.
— Truckload Sale - Crumbles - Thurs. Oct. 23rd at Mart.
Telephone 385-3598 Killam
Borth Drug Mart
PRESCRIPTION SERVICE

Our Fall 1c Sale continues to this Saturday!
Shop & Save today on Vitamins, Health & Beauty Aid and stationery.
Many unadvertised "best buys" on our well-stocked shelves.
Rexall
Fisher-Price toys 20% off
3 DAYS ONLY — Thurs., Fri., Sat.
We have a huge selection, purchased direct from the F. P. Factory.

CLASSIFIED ADS WORK WONDERS

CLASSIFIED AD RATES

4c per word. Minimum $1.00 for 1st insertion. Subsequent issues 3c per word, min. 75c. (This includes For Sale, For Rent, Card of Thanks, Coming Events, Memoriams, etc)

LEGAL NOTICE RATES:

25c per line, 1st insertion; 20c per line, subsequent issue.

An additional 25c charge will be made at each billing period.

Billing charge of 25c will be made on ALL wants ads etc. if not paid at time of insertion. All advertising subject to the approval of the Publisher.

FOR SALE

FOR SALE — 1971 Chevrolet ¾ ton truck, fully automatic, 32,000 miles, in real good condition. Phone 879-3750. J. Campbell. 12-1p

FOR SALE — 1972 Cougar XR7 351, auto., P.S. & P.B. Power windows and radials. Phone 582-3812, Forestburg. 12-2c

FOR SALE — Hockey equipment: 2 pair boys' pants, elbow pads, gloves, shin guards, skates size 6; two pair girl's figure skates, sizes 13½ and 2½; Also 3-piece brown sectional chesterfield and orange hostess chair; chrome table and 4 chairs; ping pong table top. Phone Everett Mayne 384-3737 days, 384-3638 after 5 p.m. 12-2c

FOR SALE — 1975 Vamoose A.T.V. with 400 cc engine and three speed transmission. Phone Dave Wylie at 384-2287. 12-1p

FOR SALE — Chrome Suite in good condition with 4 chairs, recently re-upholstered. Phone Dave Wylie at 384-2287. 12-1p

FOR SALE — Two bedroom home in Killam. 1175 sq. ft. Screened patio, additional bedroom, bathroom and shower in basement. Water softener. Garage and storage shed. Large garden plot. Fenced yard. All-channel aerial on roof. Phone 856-3612. 12-4c

FOR SALE — 9 quarters of land north of Killam. Older house and barn. Two gas wells. 800 acres under cultivation. Phone 376-3522. 11-3c

FOR SALE — 1973 Ford Galaxie, low mileage and nice condition. Reason for selling: too many wheels. Contact Lloyd Peacock, 879-3643. 11-3p

FOR SALE — A five room house in Alliance on double lot, with garage. Ready to move into. Contact Lloyd Peacock, Alliance, Phone 879-3643. 11-3p

FOR SALE — 1966 Meteor Montcalm 4 door V8 in good condition. Phone Peter Jacobsen, 384-2128. 11-2c

DAVIS UPHOLSTERY — Now has a good stock of bed linens. Also, all pictures at discount prices. Ph. 386-3984 11-4p

FOR SALE

FOR SALE — 1968 I.H.C. tandem diesel truck 8V71N, 5 and 4 transmission, 38,000 rear end, air seat, winch and fifth wheel. Good condition. Could be sold without winch and fifth wheel. P. 386-3916, Robert Teers. 12-3c

FOR SALE — Chesterfield & Chair in gold; mattress and spring with legs; kitchen table with leaf and 4 chairs; small Gibson fridge (manual defrost); one Winnipeg couch; one baby bed with mattress. Contact 583-3994. 12-3c

FOR SALE — 30" Gibson Range, A.1 shape $79.00; Westinghouse electric dryer, $69.00; Used natural gas Dryer, $69.00; used 12 ft. Fridge, $89.00. Apply at Coutts Hardware, Forestburg, Ph. 582-3556. 12-2c

FOR SALE—Cafe in Alliance. Land, building and equipment. Living quarters. Recently renovated. Owner wanting to retire. Price negotiable. Call owner, A. Martin at 879-3333. 12-1c

FOR SALE — New scored cement blocks. Phone 384-3650, Nora Bergseth. 12-2c

FOR SALE — Registered Quarter Horse yearlings and colts. Don'llero and Kilo Bar Jack breeding. Terry Leslie, Phone 384-2114. 10-3c

FOR SALE — 1971 310 John Deere Backhoe and Loader. Diesel engine in good condition. Call 583-3974. 4tfn

FOR SALE — Variety Store: 84 by 32 hollow tile building with rug on floor and up-to-date fixtures. 30 by 14 foot cement block addition at back. Have a look and make an offer. Box 510, Castor, Alta.

FARMS FOR SALE — 809 acres in 2 parcels. Approx. 600 cultivated acres. Small lake, large, well-built home. Ideal for mixed farming. Inquiries: 403-347-3240 after 6 p.m. 9-4c

FOR SALE — All sizes of Tires Batteries and Filters for your car, truck or tractor. Farm fuels, lubricants, fertilizers, weed sprays, carbyne, baler twine, cultivator shovels and rod weeders - Drever's Gulf Service, Ph. 888-3655 Hardisty After hours No. 888-3664 2tfnc

FOR SALE—Viscount Washer Spin Dryer in good condition. Also, 10 quart Pressure Cooker. Phone 384-3921. 10-3p

PAYMENTS ONLY — 1975 14x66 top of the line, Alberta built, C.S.A. approved, fully furnished Mobile Homes. 36 payments of $244.79; 108 payments of $170.14. For a free credit check, call:
436-1153
9:00 a.m. to 9:00 p.m.
Purchase price $14,500.00, Interest $13,601.40; rate 13.5 Southridge Mobile Homes, 5720 - 104th Street. Edmonton. 10-tfnc

FOR SALE

FOR SALE — Brand new Swather canvasses 40¾"x288", $80.00 each. Can be cut to fit 30 models of S.P. and P.T. swathers. Brand new Sickle sections, $1.50 a box of 25. 1963 Chevy II in good running condition, $125.00. 1962 Chevy II, $50.00. High performance Go-Kart to speed 55 mph. $175.00 without engine, but with variable speed clutch. Drum brakes. Dual wheels and two spare tires. Phone 384-2280 after 6:30 p.m. Monday - Saturday or all day Sunday. 11-2p

LEASE FOR SALE — Packaged Bees for sale. Deadline January 15, 1976. $17.00 per package. 25% deposit. Phone Holmberg Upholsterers and Apiaries at 879-2201 in Alliance. 10-4c

FOR SALE—1969 Ford Torino two-door hardtop. Good condition. Phone 385-3802. 10-4p

FOR RENT

FOR RENT — 1 room, with cooking facilities, private bath and entry. Ph. 385-3602. 10-tfnc

FOR RENT — Well furnished 2 bedroom house. Washer and dryer. 6 month rental. Roy Manning, 385-3932. 10-3p

LOST & FOUND

LOST — One wooden end gate for grain box, approx. 4 mi. north of Killam. Phone 385-[illegible] 11-1p

FOUND — near Lougheed — A shovel. Owner may have same by identifying and paying for this ad. Phone 888-3650. 12-1p

LOST — Approximately 2 mi. north and 4 miles east of Sedgewick, one brokel-faced brindle calf, branded (M over 4) on left hip. Please Phone 384-3572. 12-1p

LOST — Male German Shepherd Dog about 10 months old, gray in color. Notify Kevin Reeve, Phone 888-2318. Small Reward. Phone 888-3632. 12-1p

LOST — Fish net with chrome extension handle, near Ross Hinkey's farm. Finder please contact Everett Mayne at 384-3737. 12-2c

LOST — One Charolais Bull. Phone 583-2281. 11-2c

WATER WELL DRILLING
AND SAND SCREENS
CONTACT
MOUNTAIN HILL DRILLING
Ph. 372-3900 Box 114
BASHAW, ALBERTA

WANTED

WANTED — Qualified cattleman to take 23 Brown Swiss Cattle on shares. Must have barn or very good shelter. Seven small calves at foot. Can be milked if desired. Phone 386-3984 or 386-3942. 11-3p

WANTED — Someone to take a few head of Beef Cows on shares. Also have a few milk cows and heifers to freshen in early spring, on shares, or for sale. Phone 386-3924 or 386-3942. 11-3p

WANTED — To rent or Buy. A farm north of Lougheed or Sedgewick. Would consider renting with option of buying. Buildings and power are important. Have good reference. All replies kept confidential. Apply to Box X c/o Community Press. 11-2c

WANTED — Ditching. We are equipped with a backhoe to handle all your ditching requirements. For Cattle Waterers or Sewer and Water Installations, give us a call for a free estimate. Phone 879-2284. Joe's Ditching, Alliance. 39-tfnc

WORK WANTED—Will babysit in Killam. Full or part-time. Call 386-3794 between 9 a.m. and 7 p.m. 10-3p

TO GIVE AWAY — Border Collies, six weeks old. Phone Laurie Ashton, 384-2108. 2c

WANTED — Snowmobile with electric start. Phone 386-2283. 11-3c

HELP WANTED

HELP WANTED — Caretaker for Forestburg Arena. Duties to commence approximately Nov. 15th. Apply, stating wages expected, before Nov. 2nd to Mrs. Johnny James, Box 239, Forestburg. 12-2c

HELP WANTED — Part time lady to clean motel units on weekends. Phone 384-3913. 12-1c

REQUIRED — Manager-Caretaker for Hardisty Rec Center. Duties to commence about Oct. 25th, 1975. Duties are for: 1. Arena area; 2. Curling area; 3. Both. Please apply for 1, 2 or 3, stating experience if any, to Allan Nelson, Hardisty. 10-3c

Richard D. McCONAGHY
B.A., L.I.B.
BARRISTER, SOLICITOR. NOTARY
wishes to announce his attendance at
NO. 11. CULBERT COURT
Sedgewick, Alberta
THE THIRD SATURDAY OF EACH MONTH
10 a.m. – 4:00 p.m.
Telephone 384-3900

HELP WANTED

HELP WANTED—Town Foreman required to assume general maintenance and upkeep of streets, water and sewer system and waste disposal for the Village of Irma. Applicants should state age and previous experience. Salary negotiable. All applications must reach the office of the municipal administrator by 5:00 p.m. on Nov. 3rd, 1975.
D. D. Creasy, Municipal Administrator, Village of Irma

WANTED — Figure Skating Teacher to teach national and power skating in Hardisty, 2 hours a day, 2 days a week. Duties to commence Nov. 1st. Apply before Oct. 24th stating age, qualifications and salary expected. Interested persons please contact in writing: Mrs. Marlene Dion, Box 61, Hardisty, Alta. 11-2c

HELP WANTED — Ice maker for Killam Arena. Duties to commence Nov. 15th. Salary negotiable. Reply in writing by Nov. 3 to Box 293 Killam.

HELP WANTED — Janitor for Pioneer Hotel, male or female. Phone 384-3604. 10tf

SCHOOL BUS DRIVER — The County of Flagstaff No. 29 requires and invites applications for the position of school bus driver for the Lougheed north, and Lougheed-Sedgewick high school route (N. Rose route.) Employment to start on a date mutually agreed upon between successful applicant and County. Successful applicant must have or be able to obtain a Class 2 or better drivers license. Applications stating age and experience to be in the hands of the undersigned not later than 12:00 Noon, Tuesday, Oct. 28, 1975.
Grant A. Cheram,
Assistant Secretary-Treas.,
County of Flagstaff No. 29
Sedgewick, Alta. 12-1c

ANNOUNCEMENT

Mr. Norman Rolf of KNAUT ROLF & BURGESS, Barristers Solicitors & Notaries, Camrose will be in attendance every Wednesday at Killam from 1:00 p.m. to 5:00. Phone 385-3054.

FALL SPECIALS
12 cu. ft. Frost Free
Refrigerator $475
Harvest Gold
Used Special
30" Range ...... $175.
Avocado
8-Track Tape Deck and Record Player
STEREO .... $225.
ANDY'S HARDWARE
PHONE 386-3788
LOUGHEED, ALTA.

CLASSIFIED ADS WORK WONDERS

PUBLIC NOTICES

NOTICE

Would persons who received crutches on loan from the Killam General Hospital and who have no further use of them, kindly return them to the Hospital as soon as possible. We are experiencing quite a shortage of these items at the present time.
Thank you.
13-3c

ZENITH & CURTIS MATHES
Sales and Service
Stereo tapes and records
accessories and service
Tape decks in stock
Ask about our 4 year total warranty
For Selection Service & Savings
CHROMEX Electronic Servicing
Phone 582-3505. Forestburg

THE STOCKMAN'S STALL is now selling Powder River CHUTES. On display now. Open 6 days a week. Phone 385-3661. 28-tfn-c

Farmyard Gas Installations
Ask us for a quote on your farm's gas installation. We are equipped to ditch and install your risers and gas lines. For further information, contact Doug Friend, Phone 384-3911, Sedgewick. 31-tfnc

SHIPPING HOGS from Strome on Thursdays
Hog Marketing Board regulations require that cut-off time for receiving hogs be 12 o'clock noon. Therefore, all hogs being delivered must be at the Stock Yards by noon. For pick-up service, kindly phone 376-3507 or 376-2114 the day before.
Dave Lorenson, Strome 26tfn

CAMPBELL'S TRANSPORT
Daysland, Alta.
Hog Shipping days:
Monday and Thursday
Deliveries until 10 a.m. 48-12p

FOR LIVESTOCK HAULING
Contact:
Gordon's Trucking,
Gordon Coates, Lougheed.
Phone 386-3753 tfnc
Hog Haul every Wednesday

STEAM CLEANING
We specialize in Carpet Cleaning, Chesterfield cleaning, Automobile upholstery cleaning. For free estimate, please call 842-3989. Wainwright, Alberta. 10-12c

Husky Home Maintenance
All types of general Home Repairs; Re-finishing kitchen cupboards; Drywall repairs, etc. Phone 381-3875. 10-8p

CAMERON'S SHOE REPAIR
Knife Sharpening
. Tarps, swather canvasses and leather good repairs.
Evenings and Saturdays
Phone 384-3774 Sedgewick

HANSEN
Denture Clinic Ltd.
Ray K. Hansen
Certified Dental Mechanic
5107 - 50th Avenue, Camrose
Bus. 672-3654 Res. [illegible]

PUBLIC NOTICES

ATTENTION CURLERS
Anyone wishing to curl in the Sedgewick Mixed Curling Club, please advise L.J. Bauer at 384-3962 or Mrs. J. Christensen at 384-3943. Enter as a family, individually, a couple or as your own rink. Minimum of one lady or man per rink. Curling starts soon, get your entries in early. 11-3c

R & N DITCHING
BACKHOE WORK
Ron Wegenast
Phone 583-2292 Galahad

KILLAM SHOE & GENERAL REPAIR — Dick Kinzer
Yes, we repair tarps and tents
1 door south of Killam Hotel
Phone 385-3621. tfn

HOG SHIPPING DATE CHANGE
Due to low production of hogs we have had to change our shipping schedule to twice a month. We will except hogs at our yards for shipping every 2nd and 4th Tuesday of each month commencing February 25th, 1975.
For further information, please phone 385-3662 or 385-3631.
Henry's Transport Ltd.,
Killam, Alberta. 28-tfn-c

CARDS OF THANKS

Thank you to everyone that helped me to win a prize at Hansen's Mens Wear.
D. Davidson

My sincere thanks to Dr. Amin, Nurses and staff of Killam General, Dr. Williams, his assistants, Nurses and staff of Station 55, U. of A. Hospital, Edmonton, for their compassion and excellent care, while a patient. Thank you very much to my dear family, and many friends for visits, cards, letters and gifts, and to the Good Samaritans who stopped to let their light shine and gave a hand with changing a tire in the night. Thank you very much.
Ruby Befus

We would like to express our sincere "thanks" for the farewell party put on by the Killam 4-H Clubs and to the friends who attended. Thank you for the cards, saddle bags and envelope. It was lovely, and greatly appreciated. You will all be remembered.
Sincerely, the Kautz family

My sincerest thanks to all you wonderful people of Alliance and surrounding community for your loving thoughts whilst I was a patient in hospital. Also, for all the flowers, cards and visits which you so thoughtfully sent, and for the wonderful care received from the doctors, nurses and staff of the Galahad and Royal Alexandra Hospitals. I know it was their care and your prayers which pulled me through. Also, a big thank you to Harold Kercher who drove to Edmonton to bring me home.
Nels Criss

ANNOUNCEMENT

Mr. and Mrs. Glen Lunty and Mr. and Mrs. Art Ponto invite all friends and relatives to an Open House and dance honoring the marriage of Lois and Robert, on Saturday, November 8th, beginning at 8 p.m. at the Galahad School Auditorium. 12-2c

The family of Jim and Annie Rancier invite you to share in one of their happiest occasions, their Golden Wedding Anniversary. Open house on November 22nd, from 7 to 10 p.m. in the Killam Elks Hall.

The family of Debs and Harriet Faulkner are having an Open House in honour of their 40th wedding anniversary on Sat., Oct. 25th, 1975 at 8:30 p.m. at the Kinsella Hall. Friends and relatives, please accept this as your invitation. 11-2p

Mr. and Mrs. Cliff McDermott of Alliance and Mr. and Mrs. Charlie Matier of Galahad are pleased to announce the forthcoming marriage of their children Brenda Carol and Kenneth Earl. We wish to invite our family and friends to attend the wedding which will take place on November 1st at 4:30 p.m. in the Alliance United Church and to a Social evening and dance starting at 8:30 p.m. in the Galahad School Auditorium. 11-2c

Mr. and Mrs. Hiney Kobitzsch are pleased to announce the marriage of their daughter Maxine to Bradley, son of Mr and Mrs. Arne Busk on Saturday, October 25th, 1975 at 3:30 o'clock at St. Paul's United Church, Hardisty. Relatives, friends and neighbors are cordially invited to open house at 8 p.m. at Rosyth Hall. Dance to follow. 11-2p

The daughters and their families of Mr. and Mrs. Owen Saboe invite you to an Open House to celebrate the occasion of their parents 25th wedding anniversary at 8 o'clock p.m. on October 25th at the home of their parents. All friends and relatives welcome. 11-2c

KILLAM AGRIPLEX
Swim Lessons starting Nov. 3. Phone registrations to 385-3617. Public Swimming Schedule: Tues, Thurs. and Fri. - 7 to 9 p.m.; Sat. - 2 to 5 (fun day) 7 to 9 p.m.; Sun. - 2 to 5, 7 to 10 (adult); Ladies, Mon. - 3 to 4 p.m.

Mixed Bowling Starts Oct. 20 so get your teams registered.

Ladies Afternoon Bowling starts Oct. 21. There will be a meeting for ladies Friday, Oct. 10 at 1:30 p.m. in Killam Agriplex. Anyone interested please attend. Captains, bring your teams.

Curlers, get your brooms ready. We hope to have ice shortly after Nov. 1st.

COMING EVENTS

★ Bowlers – Sedgewick Mixed League bowling will start Monday, October 27th. Phone team or individual entries to Sherry Mayne at 384-3682. 12-1c

★ Skiers 16 and over. Cross Country and Downhill; Interested in forming a club? Attend a meeting on November 3rd at 8:00 p.m. in Daysland High School. 2c

★ Hardisty United Church Fowl Supper, on Thursday October 30th, from 5:30 to 7 p.m. at the United Church Hall. 12-1p

★ Alliance Lions Club Dine & Dance on Sat., Oct. 25th in the Alliance Community Hall. Tickets -25.00 per couple. Proceeds to the Recreation Centre.

★ Annual Sausage Supper at Heisler in the Elks Hall on October 26th. Time: 4:30 to 7:30 p.m. Adults $3.00; 12 and under $1.50. Sponsored by the C.W.L. 11-2c

★ Bingo in Sedgewick Community Hall continues each Saturday at 8:00 p.m. Jackpot for Sat., Oct. 25th is 53 calls for $85.00. Everyone is welcome. 12-1c

BONSPIEL DATES
The Killam Curling Club wishes to announce the following Bonspiel dates:
Open Mixed Spiel commencing November 3rd, 1975. Evening draws only. Guarantee 2 gms.
Men's 16 Club - Dec. 27th & 28th, 1975.
Ladies Open Bonspiel — Feb. 6th, 7th and 8th, 1976.
Men' sOp nBnoeseve)UaVegr
Men's Open Bonspiel — Feb. 15th to 22nd. 1976.
Entries to be phoned to:
Bernard McMahon at the Killam Agriplex, 385-9904.

COMING EVENTS

★ A Public Meeting of the Flagstaff Association for Children with Learning Disabilities will be held Mon., November 3rd at 8 p.m. Topic for the evening will be "Food Allergies" and Vitamin Therapy as related to learning disabilities. A new and controversial approach. Mrs. Georgina Nelson, R.N., who is well versed in the Therapy, will be guest speaker. Everyone is most welcome to attend. To be held in Sedgewick Elementary School. 12-1p

★ Hardisty Auxiliary Christmas present Bingo, at the Elks Hall, November 10th, 8 p.m. Large food hamper as door prize on advance sale tickets. 12-1p

★Hardisty Track & Field club will host an Indoor Track Meet at Hardisty Arena on Sunday, Oct. 26th at 10:00 a.m. Entry forms available from P.J. Gray, Box 217, Hardisty, 888-3850. 11-2c

★ Strome Elks Dine & Dance on Saturday, November 1st, at 8.30 p.m. in Strome Elks Hall. Advance tickets from Elks members. 11-3c

★ Harvest Round-up closed Dance, Killam Elks Hall, Oct. 25. Advanced tickets from any Elk member.

★ *Killam Library, in the Fire Hall*, will be open Thursdays from 4 to 5:30 and 7:30 to 9:00 p.m., plus Saturdays, 2.00 to 4:00 p.m. 10-3c

★ Smorgasbord sponsored by Trinity L.C.W. at Trinity Lutheran Church, Lougheed on October 27th, 5 to 7 p.m. Adults $3.00; 6 to 12 yrs. $2.00; Under 6 free. Proceeds are for Children's Clothing for under-developed countries. 11-2p

Yes, You Can Pick Up
Buctril 'M'
Now for Spring
Buctril M - the selective weed killer that works against tartary and wild buckwheat, green smartweed, lady's thumb and cow cockle in cereals and flax.
At The Pool
ALBERTA POOL

ENTERTAINMENT

featuring "BILLY DARK"

Thursday, Friday, Saturday
OCTOBER 23, 24, and 25

Double 'L' Hotel

LOUGHEED, ALTA.

Legislature report

Alberta law may soon be rewritten to give husbands and wives who break up roughly equal title to property they build up together while marriages last.

After four years study and an Alberta case that caused national controversy, leading lawyers now recommend formally recognizing both spouses' contributions to family for- [illegible]

The influential Institute of Law Research and Reform in a 195 page report rejects the "separation of property" doctrine the Supreme Court of Canada applied in the famous Murdoch case.

In its 1974 Murdoch ruling, the court said a ranch wife could not claim any property her husband acquired as a result of the couple's joint effort while they stuck together.

The rule means a spouse holding assets owns them alone. For courts in property disputes, husbands and wives have no more right to each other's holdings than strangers. All the poorer spouse can do is plead support

New rules should be passed "on the principle that a husband and wife carry on their married life for their mutual benefit and account," the institute says. Unpaid home-making and caring for children would be as valuable as paid jobs.

In its post-election throne speech, the Lougheed government promised new marital property rules. A public opinion survey the institute took will help shove MLAs into action. The legislature commissioned the institute's study in 1971.

Of 1,500 people interviewed in the survey, most saw spouses as joint owners of homes, furniture, cars, stocks(bonds, securities and all other assets.

"Even businesses acquired since marriage were considered to be property of husband and wife by somewhat more than half who owned businesses. There was no significant difference between the responses of husbands and wives."

The seven member institute study panel split, however, over how to divide up property when marriages fold, and over just what assets should be included in the sharing.

The majority wants to divide only gains made after marriage, less individual inheritances, gifts and assets spouse held when they went to the altar.

A tougher minority wants the courts to have complete discretion over any sharing, but to include all assets a couple has, regardless of how or when they were acquired.

Both schemes offer escape hatches. Using court-approved contracts, couples could agree to their own sharing formulas. And awards could be varied if one spouse was "bad" and failed to contribute reasonably to the family over the years

Legion Auxiliary

The October meeting of the Hardisty Legion Auxiliary was brought to order with 10 Auxiliary and 4 Legion members present.

Mrs. Barb Matthews reported that she and Mrs. Nettie Johnston visited with Mrs. Cantlon to return the Auxiliary's original gavel. The gavel had been fashioned for the Auxiliary by the late Mr. Cantlon when the Auxiliary was first founded.

The President reported that of the 800 tulip bulbs that were ordered, 750 bulbs had been sold. The remaining 50 bulbs were planted in front of the Hut. The golden tulip bulbs are to represent the 50th Anniversary of the Royal Canadian Legion in 1976.

A letter of thanks was received from the Polio Foundation thanking the Auxiliary for their donation of $84.75. The donation was the profit made on the bake table at the Spring tea.

It was reported that the Hut floor had been refinished in Sept. The president thanked all the ladies who helped in the undertaking.

The Auxiliary decided to buy a new lock for the Hut door. Comrade George Krozser said that when he could, he would install the lock.

After a discussion, it was decided to donate the sum of $100. towards the Sr. Citizens Drop-In Centre.

After a discussion between Auxiliary and Legion members it was decided to have a banquet and social on the evening of November 11.

8 Ways to Get all the Heat You Pay for This Winter.

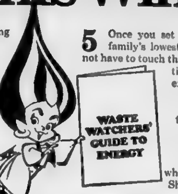

1 No matter what kind of heating system you have, you should check it periodically to ensure that it is in safe, efficient, working order. Check that your vents, ducts or radiators are not restricted by furniture or carpets and are free of dust and lint which can reduce efficiency.

2 Don't reduce the air circulation through your furnace because of a dust-clogged filter. Disposable (glass fibre) filters should normally be cleaned monthly and replaced twice a year. Permanent type filters should be cleaned and oil-sprayed periodically (ask your heating contractor for servicing information if in doubt).

3 A humidifier, if you don't already have one, can save fuel by controlling the relative humidity. You will feel more comfortable at a lower temperature if the relative humidity is reasonably high.

4 If you use a garage heater, install adequate insulation in the garage if you wish to use it for a workshop or other than car storage. Adjust the heater for minimum levels when the garage is used for vehicle storage only.

5 Once you set room thermostats at your family's lowest comfort level, you should not have to touch them again regardless of variations in outdoor temperatures except to reduce the temperature at night for sleeping comfort. In fact, moving thermostats up and down increases your heating costs.

6 If you have a fireplace keep the damper closed when the fireplace is not in use. Shut off heat to unused rooms and keep door closed. Close registers to basement, rumpus or recreation rooms if not used regularly. Draw drapes at night to cut heat loss and open them in the day to let sun warm your rooms. Even a winter sun helps keep your home warm.

7 Proper insulation can be your single biggest money and energy saver. Areas to check are attic and outside walls. We recommend a minimum of three inches in ceiling and two inches in walls. If you are uncertain about insulation, have an expert check it.

8 Check the weather stripping on doors and windows. This can be especially important if you live in an older home. Add storm windows and doors where necessary. Avoid drafts, but do not plug up small air inlets – making your home "airtight." Gas appliances, like you, need fresh air.

NORTHWESTERN UTILITIES LIMITED

Serving Albertans with Natural Gas since 1923

Hardisty Happenings

The Lougheed Bingo Monday night appeared to be a very successful venture – at least for Hardisty bingo players! Betty Hople tied on the blackout and won, which was a lovely sewing cabinet. She also won a pair of sheets. Eddie Manning and Isabel Nelson each went home with a blanket, Doris Powell won a pair of sheets, and Doreen Bell, who very seldom attends a bingo, won a number of lovely towels. A novelty gift was given to the one who came the farthest, and a lady from Kamloops knew her mileage, while a lady from Langenburg Sask. didn't give her miles, so Kamloops was given the prize. However, Langenburg is east of Yorkton, not far from the Manitoba border, so she was a close runner-up.

Hardisty is indeed gratified to learn that tenders have been let for the Senior Citizens housing, and hope for activity in that direction shortly.

Freda Blackwell and Isabel Nelson had the pleasure of meeting our postmaster's wife on Saturday.

Mr. and Mrs. Al Rollheimer attended a wedding in Provost Saturday afternoon and an anniversary at Bodo on Sunday. As they both originally come from that part of the country, I imagine they met many old friends.

Mrs. Lottie Kells and her daughter Mrs. Leona Kjos of Provost also attended a wedding in Provost on Saturday.

Mrs. Kells is back in her home again, and her daughter Leona is spending some time with her.

Your reporter met a nice couple with two little boys, from Anaheim, California, in the coin wash. They evidently like our part of the country as they were here for holidays last year too. They said it was 106 degrees before they left, and were surprised to find meat cheaper in California.

Mr. and Mrs. Art Sampson of Edmonton spent the weekend in Hardisty, visiting relatives and combining a bit of business too.

The Rufus Hurleys and two boys from Oyen were at the Perry Powells for Thanksgiving.

Mr. and Mrs. Stan Lemiski have returned from visiting their daughter in Halifax. While they were there, they called on the former Sisters from Hardisty. They had dinner with Sister Henry and she asked about everyone, and wished to be remembered to all her friends here.

It was a busy day for the Sisters that day, as Sister Elizabeth Seton, the founder, I believe, of that order of the Sisters of Charity, was being recognized as a Saint. Sister Grace Marie was busy with activities in this regard Ann Fyfe is also there, and Sister Clare, who left Hardisty for Wetaskiwin, is now in Boston.

Thanks Stan, it's always nice to hear about our former friends of the hospital.

The Lemiskis spent Thanksgiving with their daughter Joan's in-laws at Devon, and much to their surprise, Joan and her little one arrived from Vancouver, driving the distance after a last minute decision to come. So it was a happy day for all.

The Ken Blackwells had a family reunion in Saskatoon at Thanksgiving. All the family except a daughter and Ken's mother were able to attend and enjoy a lovely meal at the Bessborough Hotel.

Mrs. Myrna Akers and family of Edmonton spent Thanksgiving with her mother, Mrs. June Bone. June's daughter Marcia and George Hagen were also home for Thanksgiving.

If you see a new red Camaro driving around town these days, you will know that Doug Bone is home. He has just finished a job at Olds with a survey company.

Glad to hear that Johnnie Akers is feeling fine again and is back with the survey company also.

Correction re Hospital Auxiliary notes: The donation of $25.00 was from Mr. and Mrs Nils Haugen of Lougheed, not Hughenden. Sorry folks.

J. S. Cavanagh has returned home after taking Pauline to Edmonton. She stayed in the city so as to be close to the hospital. We wish her well after all her tests.

Jim also saw Hugh Duncan and we're glad to hear that he is on the mend, but it will take time.

Mrs. Mary Renshaw of Killam visited at the Joe Beebe home on Sunday.

Seen at Maxine Kobitzsch's shower on Sunday were Mrs. Rita Hill and her daughter, Mrs. Joyce Lawes of Viking.

Mrs. Doris Powell attended a gathering of Avon representatives held in Red Deer last week, and reported a wonderful time. Many prizes were given, and she was fortunate to win a few of them.

Waterwell Drilling AND Servicing

LOSNESS DRILLING
Phone 386-3764
LOUGHEED - ALTA

VISTA Theatre
HARDISTY, ALBERTA
TOPS IN MOVIE ENTERTAINMENT

Please Note Change in Show:
"THE BEARS & I"
Starring Pat Wayne
Disney Adventure FAMILY — COLOR
Showing: FRIDAY, Oct. 24 at 8:00 p.m.
SATURDAY, Oct. 25 at 7:00 p.m.

"BITE THE BULLET"
Outdoor Western Action
Starring Gene Hackman
ADULT — COLOR
Showing: SATURDAY, Oct. 25 at 9:25 p.m.
TUESDAY, Oct. 28 at 8:00 p.m.

"PRISONER OF 2nd AVE."
Comedy Drama Starring Jack Lemmon
ADULT — COLOR
Showing: FRIDAY, Oct. 31 at 8:00 p.m.
SATURDAY, Nov. 1st at 7:00 p.m.

Olympique* for '76.

Take a good look.

The sweet-riding Olympique 340 and the new Olympique Plus are loaded up with features that deliver the kind of comfort, reliability, handling and stability you'd expect to find only on machines built to sell for a lot more money.

Torque Reaction* slide suspension.
Front-mounted Rotax twin cylinder engines.
Wide stance skis with shock absorbers.
Three-layer foam sandwich seat.

See all the new Olympique sleds, including the 300 single and 300 twin.

See them at your Ski-Doo* dealer's, now!

BOMBARDIER ski-doo®
world's no.1 selling snowmobile

®*Trademarks of Bombardier Limited

When you come in to have a good look... you can walk out looking good!

In this tuque for 99¢.

Participating dealers are offering you this $3.95 value Ski-Doo* knit tuque for only 99¢, from October 14 to October 31.*
*Or while supplies last.

BEAIRSTO BROS.

PHONE 384-3741 SEDGEWICK

CATELLI'S — 11 ounce
MAC. & CHEESE DINNERS .... 2 for 65c
KRAFT — Sausage — 1 lb.
PIZZA PIE MIX .... each 99c
KELLOGGS — 14 ounce
BRAN FLAKES .... each 63c
BURNS — 15 ounce
MEAT BALL STEW .... each 59c
MONARCH — Caramel or Lemon
SPONGE PUDDING, 9 oz. .... each 59c
GREEN GIANT — 12 ounce
MEXICORN NIBLETS .... 2 for 89c
CAMPBELLS — 10 ounce
VEGETABLE SOUP .... 2 for 47c
MARSHMALLOWS, Campfire .... 11 oz. 45c

• FROZEN FOODS •

FRASER VALE
MIXED VEGETABLES .... 2 lbs. 99c
FISH STICKS, breaded Cod .... 15 oz. 99c
SHORTENING, Burns Bakeasy .... lb. 69c
CARROTS, firm, crisp .... 2 lbs. 29c
CABBAGE, solid heads .... lb. 25c
APPLES, B. C. Macs ..... 4 qt. basket $2.49

• HALLOWEEN CANDY NOW IN

NOTICE — Stores will be CLOSED HALLOWEEN NIGHT, OCT. 31

Fall & Winter Clothing Now In!

Popular Prices

SHOP EARLY FOR BEST SELECTION !

Downfilled Jackets .... $39.50 to $79.95
Boy's, Men's, Misses. Nice selection of Colors and Styles.
Work Parkas for Men $19.75
Duck covered. Long cut. Heavy Duty.
Down-filled Vests .... $19.95 to $24.95
All sizes.
Jacket Sale for Men & Boys .... Sale Priced
Broken Lines.
Ladies Jacket Sale $19.00
Mouton collar, ¾ length, Red and Royal. Most sizes.
Men's Coveralls .... only $19.50
By Haughs. Heavy duty, domes and zippers.

MEN'S WORK GLOVES — WORK SOX — JAC SHIRTS
SWEATERS — CAPS — UNDERWEAR
Shop early for best choice !

Family Footwear — See us for Value and Selection !

HARDWARE SPECIALS

"Zenith" DEEP FREEZER $359.95
18 cu. ft. family size. 50" long, 625 capacity, 2 baskets.
C.G.E. HUMIDIFIER .... only $87.88
"Easy Clean" line. High efficiency system, stainless steel vanes spread water continuously over the full 189 sq. in. of evaporative filter. Three speed model with 9.6 gal. output. Automatic humidistat. Water level indicator, and swivel casters.
Crockery SLOW COOKER $24.99
Convenient 4 quart pot, three position switch (Off, low, hi)
"DURALEX" TUMBLERS ... set of 4 $2.49
Super tough 7 oz. size. Regular $2.89
ELECTRIC FRY PAN .... special $15.99
11" size, heavy gauge aluminum, fast even heating, polished alum. cover, ideal for baking, roasting etc. Reg. $17.95
STONEWARE MUGS .... each 69c
Extra large size, attractive colors.
DELUXE CAR WARMER $17.88
Woodgrain finish front panel, fan forced heat, adjustable thermostat, 3" x 5½" x 8" deep.
BATTERY CHARGER $16.99
6 - 12 volt. 4 amp.
VAPORIZER-HUMIDIFIER $6.95
Room size, 128 oz. capacity ,automatic shut-off, instant vapor or medication action. Up to 8 or 10 hour capacity.

MARSHALL WELLS

Sedgewick and District News

Mr. Frank Hamper of Vanderhoof, B.C., nephew of Mrs. Dave Black, and his sons Darren and Dana, recently visited at the Dave Black home. Another nephew, Mr. John Hamper and his friend Bill Laverack of Fort St. James, called in while here on a duck and goose hunt.

Congratulations and best wishes to Mr. and Mrs. Don Scott (nee Bonnie Simpson) who were married at Trinity Lutheran Church on Saturday October 18th. A good crowd enjoyed the reception and the dance at the Community Hall.

Mr. and Mrs. Ed Stoyko of St. Albert and Miss Jeanne Ferrier of Edmonton spent the weekend at their parental home, the Eldon Ferriers.

Sunday supper guests at the Jim Walsh home were their son and family, Mr. and Mrs. Jim Walsh and boys of St. Albert.

Mrs. Gwyn Gibbs has just returned from ten days spent visiting her son Jimmie and family in Edmonton.

The sympathy of the community is expressed to the family of the late Whit Gascoyne who passed away last week. Rev. R. Chappell conducted the funeral service in the United Church on Monday and burial was at Merna.

Congratulations to Mr. and Mrs. Doug Forster on the arrival of Brent, their adopted son.

Mr. Lawrence Schmutz and Gerry, Mr. and Mrs. Royce Schmutz and boys, Wade Barker, Ritchie Erickson and Laura Whitten, all of Edmonton were weekend visitors at the Dick Erickson home.

Mr. and Mrs. Loren Jacobsen of Redwater were visiting friends and relatives in the district over the weekend.

Mr. and Mrs. Grant Dafoe Mr. and Mrs. Manfred Jesswein, Mr. and Mrs. Dale Erickson and Mr. and Mrs. A. Cleveland spent from Thursday to Saturday at a Teachers Convention in Banff.

Mrs. Sevrens and Mrs. Culley of Calgary, and Mrs. Morrow of Alhambra, California, were guests at the home of Mr. and Mrs. Maurice Simpson for a few days last week. Mrs. Sevrens is Beulah's sister. Also at the Simpsons for the weekend were daughter Gwen and her husband, Mr. and Mrs. Cliff Kelly of Sundre, who attended the wedding of Cliff's sister in Lougheed on Saturday.

Mr. David Muirhead of Yellowknife and Miss Pat Bromby of Edmonton spent a long weekend visiting with David's mother, Mrs. J. L. Muirhead.

Spending the weekend with her son and his wife, Mr. and Mrs. Donald Andersen were Mrs. Gladys Uhrman with her son Corey. Also visiting the Andersens was Mr. Richard Dietrich whose home is in Ontario.

Get well wishes to Mr. Jim Davison, Mrs. Stella Woodward, Mrs. Dinah Finnegan, Mrs. Storbakken, Mrs. W. Howeihe, who are all patients in the Killam Hospital.

Visiting at the Monte Keith home during the weekend was daughter Donna and her fiance Ken Muhlbeier, both of Red Deer.

Mr. and Mrs. Jack Sparrow were in Red Deer over the weekend. They brought Mrs. Maudie Sparrow back to spend a few days with them.

We are pleased to hear that Mrs. Ruby Befus is back home after surgery in the University Hospital.

Mrs. Thordis Reis took her mother, Mrs. Gudrun Backen to Camrose on Monday. They tell me that most of the Sedgewick and Killam inhabitants seemed to be there.

Mr. and Mrs. Ed Nordstrom of Prince George spent a week here visiting with relatives.

Mr. and Mrs. Harold Erickson of Flagstaff Lodge donated $10.00 to the United Way Fund on Sunday.

CO-OP SPECIALS

Prices effective October 23, 24, 25

CO-OP LIQUID — 64 ounce
Detergent ...... each $1.59
WEST'S — 1 lb. tub
SOFT MARGARINE .... each 55c
TASTER'S CHOICE Freeze Dried — 8 oz.
INSTANT COFFEE $2.99
ROBIN HOOD ASSORTED — 16 oz.
ANGEL FOOD MIX $1.09
BLACK DIAMOND — 16 ounce
CHEESE SLICES $1.39
BALLARDS — 15 ounce tins
DOG FOOD .... 4 for 88c
CEE GRADE — Econo Pak
B.C. "Mac" APPLES .. case $2.49
CANADA No. 1
CUCUMBERS .... 4 for $1.00
B. C. No. 1
BRUSSEL SPROUTS ...... lb. 49c
CALIFORNIA
HONEYDEW MELONS .. ea. 49c

-- MEAT VALUES --

GAINER'S SKIN ON
BULK WIENERS .... lb. 69c
BOLOGNA, by the piece .... lb. 59c
BREAKFAST STRIP .....lb. pkg. $1.49
1½ LB. PACKAGE
PARTY STICKS .... each $1.79
READY TO EAT — Cryovac
DINNER HAMS .... lb. $2.59

Berkline Rocker RECLINER special $117.00
Three Piece Colonial BEDROOM SUITE, 1 only $295.00

Liquid and Granular
AVADEX
Now in stock
PICK UP YOUR REQUIREMENTS AS SUPPLIES ARE LIMITED

YOUR SEDGEWICK CO-OP
Ph. 384-3765
Service Centre
Ph. 384-3877
Closed Mondays

Please Note:
THE STORE WILL BE CLOSED ON HALLOWE'EN NITE OCT. 31st, 1975

The red X means time to renew

The Community Press

Second Section — Sedgewick, Alta. — THURSDAY, OCT. 23rd, 1975 — Volume 67 — No. 12

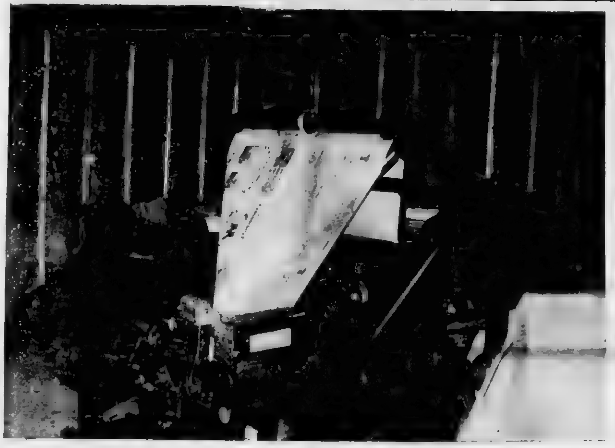

A HECTIC TIME — As our readers are aware, this newspaper was late last week, and shown above is the reason why. The large newspaper press was moved from Alliance to Sedgewick.

Plans had been made well ahead of time in an effort to make the move between "press runs". But, as Burns so ably put it "The best laid plans of mice and men . ." After some extra hours of labour and assistance from the electricians, builders and staff, the paper "went to bed" on Friday last week.

With the move to Sedgewick, the publisher hopes to be better able to schedule the printing of the two papers.

Well-known lady passes

Mrs. Letitia May York was born June 24, 1892, at Glade Run, Pennsylvania, the second youngest of seven children of Mr. and Mrs. Samuel Foster. As a child she moved with her family to Allan, Saskatchewan where in 1910 she was united in marriage to Mr. William Fairweather.

Following periods of residence in Southey, Regina and Govan, Sask., the family moved to Killam in 1932, where she has since resided.

Following the passing of Mr. Fairweather in 1948 she served for some time as Matron of the Central High School Dormitory in Sedgewick. In 1952 she was married to Mr. D. Victor York who predeceased her in 1961. She was also predeceased by her five brothers and one sister.

Mrs. York passed away peacefully in the Flagstaff Auxiliary Hospital on Tuesday morning, Sept. 23rd at the age of 83 years.

She is survived by two daughters: Grace (Mrs. Robert Schmidt) of Agincourt Ontario and Edna (Mrs. Edward Fee) of Killam, and by 7 grandchildren and 7 great grandchildren. Also surviving are two step-daughters: Eva (Mrs. Hugh Roberts) of Victoria, B.C. and Madge (Mrs. John DeVoin) of Surrey, B.C. and their families.

Mrs. York was a member of 48 years standing in the Rebekah Lodge and a Life Member of the W.M.S. of the Presbyterian Church.

Funeral services were conducted by the Reverend Larry Lin from the Killam Presbyterian Church on Friday, September 26th Pallbearers were Messrs James Grant, Sidney James, Craig Lawson, Chas. Lewis, Joe Prince and Joe Scott.

CARD OF THANKS

The family of Mrs. Letitia York extend appreciation and thanks to Dr. Amin and the Sisters and Staff of the Auxiliary for the care given during her hospitalization. Sincerest thanks also is extended to those who in many varied ways expressed sympathy and understanding at the time of her passing.

An opportunity for Albertans

An information program has been launched by an investment dealer in Alberta to acquaint Albertans with the opportunity available to participate financially in Canada's largest investor-owned electric utility, Calgary Power Ltd.

Called 'An Opportunity for Albertans' the program is intended to provide broad provincial coverage to ensure all Albertans have an opportunity to invest in Calgary Power, if they wish to do so.

Calgary Power Ltd. serves over 64% of Alberta's electric energy requirements in a service area of more than 75,000 square miles. Currently, more than 98% of the utility's common shares are held in Canada.

A.W. Howard, Chairman of the Board and Chief Executive Officer, said the company is planning a new public offering of common shares in the near future, and in doing so, wants to ensure Albertans are aware of the opportunity to invest.

"Since we are a utility company operating within Alberta boundaries, we would like to see an increase in the number of Albertans holding common shares. We have instructed our investment dealers to pay particular attention to the Alberta market," explained Mr. Howard.

"They have responded by devising the program to provide Albertans with the opportunity to invest, if they wish to do so. Representatives of the investment dealers will be circulating within Alberta, making themselves available for consultation in more than 50 centres, primarily served by Calgary Power," said Mr. Howard.

Mr. Howard has issued a letter to all Albertans, thru' an advertisement in daily and weekly newspapers, informing them of the utility's intention to market a new public issue of common shares in Sept. Coupled with the letter is a coupon which enables the reader to seek further information by requesting a copy of the company's preliminary prospectus from an investment dealer.

Merrill Lynch, Royal Securities, the investment dealer coordinating the distribution of the proposed common share issue, has undertaken a massive information campaign to meet with potential investors and answer any questions they may have. Advertisements in the weekly newspapers, serving the particular centres where such representatives will be during the next two weeeks, have been placed announcing the times and locations of their visits.

"With this common share issue, we want to retain our Canadian identity, and enhance our Alberta status as much as possible," said Mr. Howard.

The common shares will be offered for Canadian sale only.

Mr. Howard said that the issuance of the common shares is subject to market and other conditions, and the company reserves the right to postpone, or refrain, from making any offering.

"Further information may be obtained from any investment dealer, or from the Manager of the offering, Merrill Lynch, Royal Securities."

A meeting of the Board of Directors of Calgary Power Ltd. held Sept. 10, 1975 approved a final prospectus relating to an underwritten offering of 1,200,000 Class A common shares at a price to the public of $25 per share. The underwriter was also granted an option to purchase up to 120,000 additional Class A common shares to cover over-allotments and if the option is exercised, the shares will be offered by the prospectus at the same price to the public.

HALLOWEEN MASQUERADE DANCE FRIDAY, OCT. 31st

Sponsored by Galahad Lions Club — GALAHAD HALL — Music by Shirley's Orchestra

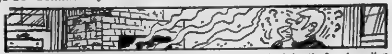

In Sweden it is believed that if the fire goes out before a baby is baptized, a changeling may be substituted.

Camrose & Killam Auction Markets

Thursday Sales at Killam — 11:00 a.m. Saturday Sales at Camrose, Misc, Hogs, Cat.

THURS., OCT. 30th
KILLAM MARKET
11:00 a.m.

CAR LOAD SALE
Cattle delivered early Wed. will be weighed Wed., sorted into load lots.
Sold less 2% shrink.
Followed by Regular Sale
Call for Details

MON., NOV. 3rd
KILLAM MARKET
1:00 p.m.

Char. & Char. Cross FEEDER SALE
BONUS DAY FOR CHAR.
THE DAY TO BUY or SELL

TUES., NOV. 4th
KILLAM MARKET
1:00 p.m.

EXOTIC CROSS FEEDER SALE
Blonde d'Aquitaine, Maine Anjou,. Simmental — Plus many other breeds.

TUES., NOV. 18
KILLAM MARKET
1:00 p.m.

ALL BREEDS EXOTIC SALE
PHONE OR WRITE FOR ENTRY FORMS

FRIDAY, OCT. 24th — Horse Sale at the Camrose Market featuring registered quarter horses.
SAT., OCT. 25 — Regular Sat. Sale featuring Dairy cattle. Including Dispersal of 12 Holsteins.
WED., OCT. 29th — Farm Sale for Dan Mandryak, Hairy Hill.
THURS. OCT. 30 — Car-load Feeder Cattle Sale at Killam Market. Phone for details.
SAT., NOV. 1st — Complete Dispersal of 80 Dairy Brown Swiss at Camrose Market, plus 5 reg. Hereford Cows.
MON. NOV. 3 — Charolais and Char. Cross Feeder Sale at Killam Auction Market.
TUES., NOV. 4 — Exotic cross Feeder Sale at Killam.
SAT., NOV. 8th — Complete Dispersal of Brown Swiss cows at Camrose Market.
WED., NOV. 12th — 7:30 p.m. Antique and Collector's items at Camrose Auction Market.
SAT., NOV. 15th — Machinery Sale at 11:00 a.m., Dispersal of Reg. Hereford & Exotic Cattle for Frank Young, plus regular Saturday Sale at Camrose Market.
MON., NOV. 17th — Calberta Farms Maine Anjou Sale at Hereford Test Centre, Innisfail.
TUES., NOV. 18th — Exotic Sale at Killam. Phone or write for entry forms.
TUES., NOV. 25th — Stock Cow Sale at Killam.
WED., DEC. 3rd — Rutledge Ranch Maine Anjou and Pinzgauer Sale.
TUES., DEC. 16th — Stock Cow Sale at Killam.

— AUCTIONEERS —
OTTO, DENNIS and GERRY STREBERG
Box 1808, Camrose Phone 672-4496 or 385-3746
PLANNED MARKETING "PAYS". Give us a Call!

IN THIS CORNER . . .

Try To Hold On

" I do not think that I can hold on much longer." Such are the words of someone who is feeling that he or she is falling apart. Often we hear the expression, "I went to pieces." And this implies that someone broke down and was no longer able to cope with the circumstances of their life. Pressures of many kinds are being experienced by many people in all walks of life and many are reaching that point of breaking beyond which they cannot safely pass.

It is for the benefit of such people that I write these few words, because I know something of the mental pain which so many are enduring. Perhaps the first observation that I would like to share is that most of us become more familiar with our problems than we are with Him who is the solution to all of them. In the Book of Job are the words, "Acquaint yourself with Him and be at peace . . ." (Job 22: 21). You see we become very well acquainted with our problems, in fact we finger them over and over again until every detail is sharp and clear in our minds. As we pursue this activity, our problems seem to be magnified and we become overwhelmed with self-pity and remorse. We become fearful and depressed and sink in an abyss of hopelessness.

Yet supposing that we could know for certain that surrounding us constantly there is a love so beautiful that it surpasses all our understanding. Suppose that we could know as a reality that available to us there is a power of such immensity that it can endure and overcome all things. Supposing we could know for a certainty that everything is going to work out, and something good will emerge from the debris of our problems. Supposing that we could know for sure that incredible help is available to us and that the darkness will pass, and it will be light again. Suppose that such things could be known for sure, then would it not be possible for us to "hold on for a little longer."

All of the things I have mentioned can be known for sure, once you have become acquainted with Him who is the Solution to All Problems. You know that if for a moment we could lift our eyes above our present darkness and distress we would be able to see the "Light and Peace of His Presence." It is when we know that the Lord is close at hand that you can echo the Prophet Micah and say "Rejoice not against me, O mine enemy. When I fall, I shall arise and when I sit in darkness, the Lord shall be as light about me."

If you are going through a difficult time, remember these words, repeat them frequently but above all, "Acquaint now thyself with Him and be at peace."

Flagstaff Ministerial
R. Chappell

BUY NEW CANADA SAVINGS BONDS

New Canada Savings Bonds — one of the best things you can do with your money. They offer you a great combination of security, income and flexibility.

They're secure, because Canada Savings Bonds are backed by all the resources of Canada.

They pay good income, an average annual interest to maturity in 1984 of 9.38%. Each $100 bond begins with $8.75 interest the first year and then pays $9.50 interest for each of the remaining 8 years.

They're flexible, because you can buy Canada Savings Bonds in amounts from $50 to $25,000 for cash or on instalments. And they're cashable anytime, at their full face value plus earned interest.

Join the millions of Canadians who have taken advantage of the security, income and flexibility offered by Canada Savings Bonds.

They're on sale now, wherever you bank or invest. Buy your new Canada Savings Bonds today.

Security·Income·Flexibility

The Great Combination

USE THE CLASSIFIED ADS

OUR TOWN

USE THE CLASSIFIED ADS

GREEN ACRES

by Glen Werner, D.A.

Use Straw In Feed

Straw is adequate for beef cow winter maintenance rations, providing it is properly supplemented with protein, minerals and vitamins.

However, it is important that straw which is going to be used as feed be baled as soon as possible after it has been combined and that it be stacked immediately after it has been baled. Even a slight amount of rain can cause rapid deterioration and reduce the straw's feeding value.

Although wheat, oat and barley straw all normally contain 70 to 80 per cent of the energy level of good quality hay, the crude protein level is usually only about 4 per cent, and only about a quarter of this 4 per cent can be used by an animal. Hence, the need for additional protein when a ration contains a significant amount of straw. The level of minerals and vitamins is also low in straw.

One of Alberta Agriculture's animal nutritionists, Ruth Berg says that a mature beef cow will normally eat the equivalent in straw of 1 to 1.5 per cent of her body weight. This means that a 1000 pound cow would eat 10 to 15 pounds a day. "If the straw is supplemented by high protein feeds, the consumption will be higher," Ms. Berg says.

The following rations, based on average feeds, will meet the energy and protein requirements for a 1000 pound beef cow. However, because they are based on a 1000 lb. cow and on average feeds, they will not apply to all individual situations. The Best is an analysis of your specific feed and a ration developed accordingly.

The good quality grass hay, the alfalfa hay, the straw and the grain used in each ration has a minimum of 9 per cent crude protein, 16 per cent crude protein, 4 percent crude protein and 10 per cent crude protein respectively.

Ration 1: 20 lb. good quality grass hay; salt, mineral and vitamin supplements added.

Ration 2: 10 lb straw; 13 lb. good quality grass hay; salt, mineral and vitamin supplements added.

Ration 3: 15 lb. straw; 7 lb. alfalfa hay; salt, mineral, and vitamin supplements added.

Ration 4: 10 lb. straw; 6.5 lb. grain; 1.25 lb. 32 per cent protein supplement; salt, mineral and vitamin supplements added.

Ms. Berg recommends grinding and thoroughly mixing all the components of the rations to prevent cows from eating the hay or grain and leaving the straw, as sometimes happens.

If you need help putting together a ration for your stock, just bring your analysis reports into our office

North West Trust

Guaranteed Investment Certificates

1 year	9¼%
2 years	9¼%
3 years	9½%
4 years	9¾%
5 years	10½%

Minimum - $500.00

Your Bonded Agent:—
SID JAMES,
JAMES Real Estate and Insurance
KILLAM, ALBERTA
Bus. Phone 385-3654
Res. Phone 385-3616
Member Canada Deposit Insurance Corporation

NOTICE

The partners of R. N. Sanders & Co., Chartered Accountants, wish to announce the admission to partnership of DENNIS E. LEWIN, C.A., effective 1st October, 1975.

The practice will be carried on under the name of
SANDERS, FOSSEN & LEWIN
at the present location, and will retain the same phone number.

SANDERS, FOSSEN & LEWIN
CHARTERED ACCOUNTANTS
4917 - 50th Avenue
CAMROSE, ALBERTA
Telephone 672-5575

RICHARD N. SANDERS, C. A.
BARRY L. FOSSEN, C. A.
DENNIS E. LEWIN, C. A.

C.W.L. PLAN WINE & CHEESE MEET

The October meeting of the Spring Lake C.W.L. was held in the parish hall on Tuesday the 14th at 8:00 pm. The meeting began with opening prayers followed by the Rosary which was recited for Father Schmeltzers return to good health. Fifteen members answered the roll call.

Catechism teachers for the past year were presented with gifts in appreciation for their work. Correspondance consisted of a letter from Rev. P.J. O'Reilly, Director of the Alta. Mission in Peru, requesting continued prayers and financial aid.

Another letter from pro life requested support. It was decided to send $25.00 to the Missions in Peru and $5.00 to Pro Life and $25.00 to Birthright house.

Masses for the month of October are, (1) For Peace, (2) In honor of the Queen of the Rosary in Thanksgiving for a bountiful harvest, (3) For Father Schmeltzers health.

Two packages of stamps were handed in.

Members were reminded to come and help work at the banquet that the C.W.L. is serving for, for the Hospital Awards Night in Daysland on Oct. 29th at 6:00 p.m. The hospital will cook the meat.

The Spring Lake C.W.L. has been asked to supply the hall and coffee for Anne Makasko, who wishes to show slides on the Holy year. Heisler and St. Peter's C.W.L. will come and supply the sandwiches and squares. This is to take place Oct. 21st at 8:15 p.m.

The next meeting will take the form of a wine and cheese party with the husbands to be invited. The date was set for Sunday, Nov. 9th with Mary Schnieder as hostess.

Mrs. Henrietta Vos won the attendance prize.

Give us 8 hours work on your farm and we'll give you a new John Deere tractor to do it

CHALLENGE A DEERE

36-HP 920
45-HP 1120
57-HP 1830
66-HP 2130

No one can tell you more about a tractor's performance than the tractor itself. That's why we invite you to "Challenge a Deere" on your farm. See what a change for the better it makes. No more "grunt and groan" steering under a loader. No slow-motion hydraulics. No more awkward brake adjustments. No stops to engage the diff lock. Because with a John Deere, you get the best of everything—and more of it—for your money. Call us for a free trial.

INTEREST FREE TO MARCH 1, 1976

FLAGSTAFF IMPLEMENTS Ltd.
Phone 385-3839 or 385-3592 KILLAM
"Your John Deere Dealer"

Treflan this Fall cleans next year's Rape Fields

You can start a Treflan weed control program this fall just as soon as your equipment is free. And save time and worry next spring. See Your Pool Man; he has Treflan in stock right now, and good advice on how to use it effectively.

ALBERTA POOL

THINK ! !
WINTER IS COMING !
WINTER TIRES ON SALE AT
KILLAM TIRE and RUBBER

Visitors to Flagstaff Lodge

Minerva Peacock spent a few days in the Alliance district. While there she visited with cousins Mr. and Mrs. John Maurer of Kitchener, Ontario, meeting them at the Earl Sitler home.

Mr. and Mrs. Bill Shay of Battle Bend visited Mr. Bill Reid last week.

Jennie McConnell went out for supper with Jack and Shirley and family on Thanksgiving Sunday. On Monday, she had supper at the George Anderson home and stayed overnight. On Friday, she was at the Stuart Cameron home for supper and stayed overnight.

Welcome home to Mr. Zimmel and Mr. Freeman from Killam Hospital.

Mr. and Mrs. Mervin Skoberg of Lougheed and Mrs. Gwenda Poyser visited Mrs. Lillian Skoberg.

Mrs. Ella Clouston has returned from Vermilion where she visited her son Owen and Betty Clouston and family, to celebrate their 25th wedding anniversary. She gave us an afternoon party in "C" section for her friends to taste the anniversary cake.

Mr. and Mrs. E. Butcher and Mrs. Kilgrain of Lougheed visited Mrs. Clouston.

Some of the guests of the Lodge enjoyed the party at Killam on Sunday to celebrate the 90th birthday of Mrs. Gracia Palmer. We were honoured by being seated at the head table. The party was attended by well over 100 relatives and friends.

Mr. John Zimmel flew to Alexandria, Minn., U.S.A. to visit there and surrounding country where he was born. Mr. and Mrs. John Pfeffer and Mrs. M. Feddema of Camrose, Leonard and Marcelle Schulte of Strome visited with Mr. Zimmel.

June Rittammer, Belle Cramton, Jessie Schenk, Alex & Dorothy Candlish, all of Daysland, visited Mrs. May Somers and Mrs. Gracia Palmer Sunday evening.

Mrs. Lillie Danielson spent Sunday at the farm home of the Ross Danielson family. On Saturday, Mrs. Lavina Olson of Camrose visited her at the Lodge.

Mrs. A. Parsons of Hardisty visited Mrs. Skoberg and Mrs Hilda Fisher.

Keith and Debra McNabb of Forestburg, Mrs. George Etty of Galahad, Lyle Mack of Ft. Atkinson, Wis., Mrs. B. Rutherford of Sooke, B.C., and Bruce and Trudy Rutherford of Surrey, B.C. visited Mrs. Mary Etty.

Peter and Margaret Lindquist of Taber and Jim Heron of Rocky Mountain House brought their mother Mrs. Grace Heron two beautiful large bouquets to celebrate her 94th birthday on October 17th. She also received a beautiful bouquet from Mr. and Mrs. Miller and family of Edmonton. We enjoyed the cakes.

Floyd Petersen of Calgary and Shorty White of Edgerton visited Mr. John Alexander.

Olaf Nelson went fishing at Sedgewick Lake, but no luck!

Aaron and Jul Mets of Alix, M. S. Hooper of Qualicum Beach B.C., John and Lilly Peterson of Prince Rupert, B.C. visited in the Lodge.

Agnes Barnscher and Debra Pelletur of Hardisty and Mervin Erickson of Red Deer visited friends in the lodge.

Get well wishes to Mrs. Edith Galletly, Mrs. Valda Storbakken, Mrs. Dinah Finnegan and Mr. John Seaman in the Killam Hospital.

Mrs. M. Peacock took a car load of lodge ladies to visit the hospital patients and the Auxiliary patients.

DON'T LET COLD WEATHER GET THE DROP ON YOU.
HAVE YOUR CAR WINTERIZED

- Check and replace Anti-freeze if necessary
- Lubricate chassis and change oil
- Inspect brakes, lights, windshield washers, wipers
- Inspect engine cooling system, the heating system

Now is the time for a WINTER TUNE-UP !

MacLENNAN MOTORS Ltd.
Pontiac — Buick — G.M.C.
Box 88, KILLAM Phone 385-3565

WARNING TO HUNTERS & CAMPERS!

Unvented portable gas heaters must not be used in tightly constructed campers or trailers!
Gas cooking appliances must not be used to provide room heat!

Gas appliances starved of oxygen due to inadequate ventilation can quickly produce dangerous carbon monoxide in addition to carbon dioxide and lead to your death! Have your appliances checked periodically by a qualified gas serviceman.

Remember, a supply of air for combustion is essential!

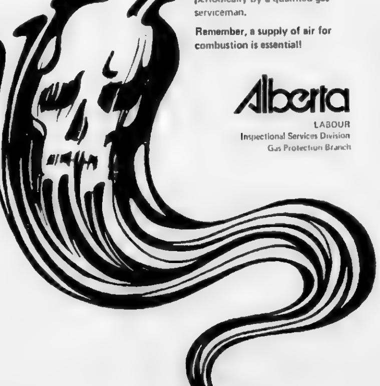

Alberta
LABOUR
Inspectional Services Division
Gas Protection Branch

CYNTHIA

Club Reports

GRETNA CLUB REPORTS

7 members and 6 visitors gathered at the home of Verna Steil on Oct. 15 for the regular meeting. Mrs. Andy Cameron welcomed all and, opened the meeting with the regular order of business. After this was dealt with, two readings were given; "Instructions for Hunting" and a modern "Cow For Sale" ad. Roll call ideas were turned in, and our project for the coming month is 'Hobo Teas'. All present signed a get well card to send to Arne Huse who is still in Royal Alex Hospital. Marlene is to order a mystery box from Rega for club use.

Next meeting is to be held on Nov. 12 at the home of Marlene Simpson, with Melba as assistant hostess. Chrissie adjourned the meeting, and Verna served a lovely lunch. She was assisted by Kathy Markwart and Ella Whitbeck. Marlene had the Lucky Tea Cup and Lorna Harris won the Hostess raffle.

This meeting was 'Come as you are' and was so handy we hope we'll do the same more often.

RUBBER STAMPS
Made to Order
COMMUNITY PRESS

Kindergarten to alternate

The Sedgewick - Lougheed kindergarten children have been very busy in the recent weeks, as they toured the Sedgewick firehall, the Lodge in Sedgewick and Zane Parson's farm.

Their teacher, Mrs. Donna Polege spent some time in the Killam hospital and we were fortunate to have Mrs. Velma Armitage as substitute teacher.

The parents, under the supervision of Crawford Thorn, made two tables, supply bags, bean bags and a sink stool for the children.

As of Oct. 15, the kindergarten class has been divided into a morning and an afternoon class. Both groups will attend the morning class for a Hallowe'en party on Oct. 31st. Parents are invited to attend.

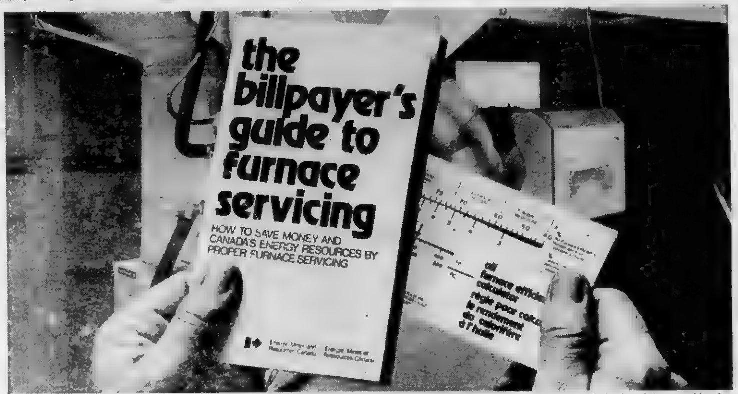

Use this calculator to measure the efficiency of your oil or gas furnace. The book explains everything that you and your serviceman should do to save fuel and money. Both free when you send in the coupon below.

How much of your heating dollar is going up in smoke?

Get your furnace in shape for winter—so you can be both warm and a little richer. You'll cut your fuel bill by as much as 25%, and help to conserve Canada's fast-dwindling energy reserves:

AS A NATION we *waste* more energy than some countries consume in total. We're on an energy binge that we can no longer afford. Modest cut-backs now will be easier to face than shortages and even higher prices in a few years time.

For every $100 you spend on energy at home, more than *half* of it goes into heating. So your furnace is a great place to start saving.

1
Check the efficiency of your oil furnace.

Is your oil furnace working at top efficiency? Find out:

Look for a dirty flame. Lift the flap that covers the small hole on the front of your furnace. If you see black smoke coming from the tip of the flame, your burner needs adjustment. Call the serviceman.

Inspect for soot. Shut the furnace off and poke a flashlight inside the box. An accumulation of soot means it's time for a service call.

Check the barometric damper. This valve between the furnace and chimney bumps open and shut as the wind blows and as the furnace cuts in and out. If it sticks in any position, you're wasting energy.

2
Put your serviceman to work twice a year.

A thorough oil furnace check-up in summer and mid-winter can cut as much as 25% from your fuel bill. (If you have a gas furnace it should be checked once a year.)

Remember, it will take your serviceman about *two hours* to do a good job on an oil furnace (somewhat less on gas).

He should remove soot from the firepot, heat exchanger and pipes; check the stack temperature: perhaps try an oil nozzle 10% to 20% smaller (or the lowest firing rate recommended for your furnace).

If you're paying for a complete check of the furnace and heating system, make sure you get it. Start by reading **The Billpayer's Guide to Furnace Servicing.**

This free book explains everything that you and your serviceman should do to save fuel and money. (See coupon below.) It has a complete oil and gas furnace checklist, and a calculator for determining overall furnace efficiency.

3
Lower your thermostat.

Dropping your setting from 72 to 68°F will save about 10%. If each of us saves 10%, Canada will conserve 8 million barrels of oil and 24 million cubic feet of natural gas each year.

It's time to pay the piper.

We can't live in the future as we do now. The resources simply won't be available. Here are two facts to ponder:

- If we continue to consume at our present rate of increase, Canada will need *twice* as much energy in 12 years.
- The capital costs of developing new sources of energy will soar to $110 billion over the next 10 years—an investment of about $20,000 for each Canadian family.

It's no longer a matter of choice. *We must save energy to save ourselves.*

Free information to help us all.

TWO FREE BOOKS: **The Billpayer's Guide to Furnace Servicing** shows you how to save fuel by proper furnace servicing. It explains what you can do, and what your serviceman *should* do. Free when you send in the coupon.

100 Ways to Save Energy and Money in the Home has 160 pages—80 of them to help you get the most heating efficiency at the lowest cost.

Please send me a free copy of:

The Billpayer's Guide to Furnace Servicing

Name ______
Address ______
City ______
Province ______ Postal Code ______

Mail coupon to: **Furnace Book, Box 2010, Weston, Ontario M9N 3R4**

Please send me a free copy of:

100 Ways to Save Energy and Money in the Home

Name ______
Address ______
City ______
Province ______ Postal Code ______

Mail coupon to: **100 Ways, Box 3500, Station C, Ottawa, Ontario K1Y 4G1**

Energy, Mines and Resources Canada
Office of Energy Conservation
Hon. Alastair Gillespie
Minister

Énergie, Mines et Ressources Canada
Bureau de la conservation de l'énergie
L'Hon. Alastair Gillespie
Ministre

KILLAM SHEET METAL Ltd.

Plumbing — Heating — Air Conditioning
Lennox Furnaces and Air Conditioning
Meyers Pressure & Septic Tank Pumps
Water Softners & Water Iron Filters
Eavestroughing Installed
Lloydminster Septic Tanks
Propane and Natural Gas Installations

CALL US FOR A FREE ESTIMATE
BUSINESS PHONE 385-3877

AFTER HOURS EMERGENCY SERVICE
Heating—Gilbert, 385-3694 Plumbing—Jay, 385-3562

TAKE NOTICE

That the County of Flagstaff No. 29 by virtue of the powers contained in Section 3 (6) of Development Control Bylaw (Bylaw No. 102) of the said County of Flagstaff hereby grants permission to Zoller and Danneberg Oil Ltd. of Calgary, Alberta, to erect/construct a compressor site on the S.E. quarter of Section 17, Township 42, Range 13, West of the 4th Meridian;

AND FURTHER TAKE NOTICE that any objections to the above mentioned proposed developments may be made in writing to the Development Officer of the said County of Flagstaff at the County Office, Sedgewick, Alta. within 14 days of the date of this Notice.

Site plans for the proposed development may be inspected at the County Office during regular office hours.

(Signed) D. Bergum,
Development Officer

This 7th day of October 1975. (11-b-2c)

TIME IS LIMITED for fall applications of Fertilizer & Herbicides

— CALL US NOW ! —

WE OFFER — High quality 46-0-0; 11-55-0, bag & bulk
— Soil sampling
— Crop programming
— Avadex BW and Treflan

This is our "BIG A" FLOATER — with 1000 gallon tank and 50 ft. boom.

Have the "Big A" custom apply your fertilizer, Avadex and Treflan this fall, to save you time next spring. It does a fast and accurate job over all types of terrain and in the more adverse weather conditions. The "Big A" will be in Killam this week — BOOK NOW !

- Our bulk blending fertilizer plant is now being constructed in Camrose, just south of the Alberta Wheat Pool seed plant. Our temporary office will be on the site soon.

OLSON'S AGRISUPPLIES LTD.

Present location: 2 miles north on first country road on Western outskirts of Camrose, then ½ mile west.
Telephone 672-4238. Call us Collect from Killam and area

Finds trip worthwhile

by Helen Nikiforuk

One of the highlights of my summer activities was a trip, accompanied by nine 4H leaders from the northern part of the province, to the 30th Montana State 4-H Congress at Bozeman.

After two days of travelling (in two cars) we were billeted at the Montana State University, where all the activities were held. Many of the University students are still 4-H members.

We sat in on a Leaders meeting, where we learned of their foundation and groundwork of their 4-H system. We listened in on the Public Speaking finals, which were superb, the dress revue was fantastic, from casual, western to formal, all garments made by the members.

One afternoon was devoted to demonstrations, by members from all the clubs all over the state. Some of the demonstrations were: spinning, tractor safety, photography, how to make a corsage, what makes your car run, to grandma's old fashioned doughnuts, and many many others. Many of the members were competing for a variety of out-State trips and other awards.

"Bobcat" Coach, Sunny Holland told the assembly of more than 700 that competition and learning is what 4-H is all about. 4-H can and does provide the opportunity for you to be great. He compared football coaching to farming, with people and good planning what makes each successful. "Today's youth have tougher decisions to make than their moms and dads," Holland said. He urged the 4-Hers to "avoid a defence loaded against you – the car with a driver who has been drinking or the bad colored cigarette". He added "It takes courage at the scrimmage line to change the play."

President Dick Rolfe of the University 4-H Club added "4H competition combines good cheer, fun, learning experience and abiding by the rules."

The banquet, awards, dance and flag (American, Canadian and 4-H) folding ceremonies brought the Congress to an end.

I found this experience at the Congress very stimulating, rewarding and enjoyable. Thank you to the Dept. of Culture, Youth and Recreation, Calgary and Alberta Power Companies. On the return trip home we visited Yellowstone National Park, saw Old Faithful geyser erupting, caverns, the earthquake scene, Virginia City, predominating scenes, "antiques" and lots of beautiful scenery.

Readers: Support your local 4-H Clubs, give them a boost, be proud to live in your community.

4-H CLUB

KILLAM NIMBLE THIMBLE

The meeting was brought to order with Mimi DeAbreau leading "O Canada" and Jackie Collins the 4-H pledge.

Happy Birthday was sung to the members and mothers having birthdays in April thru' to October.

The secretary's report was read and adopted.

Our Vice-president will be Jackie Collins.

Our group leaders are:

Unit 1, Mrs. Nikiforuk and Mrs. Carol Wilson; Unit 2, Mrs. Graff and Miss Gayle Nikiforuk; Unit 3, Mrs. Spiller and Mrs. Hoffman; Knitting Instructor, Mrs. Ruby Wilson; Lunch Convenor, Mrs. Maureen Collins.

Mrs. Knievel made a motion that we pay the way for our assistant leader attending the 4-H convention. Mrs. Ruby Wilson seconded that motion.

Mrs. Graff made a motion that we contribute $25. to the Agri-plex, seconded by Mrs. Keindorfer.

Mrs. Gaume made a motion that we sell tickets on a quilt for our bazaar, seconded by Gayle Nikiforuk. Valerie Doyle and Elaine Manning volunteered to make the tickets.

Deanna Wilson adjourned the meeting.

Mrs. Kneivel instructed the girls in a short public speaking practice.

We broke up into our groups. Lunch was served.

Club Reporter —
Deanna Wilson

Keeping in touch

Arnold Malone, M.P.
Battle River Constituency

There are two interesting issues centering on the question of law and order that both lead to the same fundamental question. One has been the recent demands by prisoners across Canada to establish and operate a prisoners' union; the other is the dormant but potentially alive Bill C-222, which is an intent to change The Elections Act to grant prisoners the right to vote.

In both the above situations, what the prisoners are asking for is the opportunity to exercise basic rights. Perhaps that request underscores the fundamental misconception that many prisoners have about the objectives of a prison sentence.

Clearly, the most essential reason for sentencing a person to prison is to extract him from society because he has breached the established law of the land and, therefore, has forfeited many of the basic rights that would normally exist in the society. In essence, it ought to be the thirst for the return to basic rights that is the motivating factor that encourages prisoners to desire release and then behave in a way whereby they can retain these basic privileges. Obviously, if prisons grant all of the social amenities within the confines of the prison system that are offered in the world at large, then obviously all that society has created is an institution whereby those who would rather be "looked after" than go out and fend for themselves can seek refuge from the normal expectations of responsibility.

Clearly the concept of a union in prisons and the right for prisoners to vote is utter nonsense. If Bill C-222 were to come before Parliament in the coming session, it would be my intention to vote against the Bill.

On a very different note, I wish to share with constituents that I have installed a telephone answering system at the home farm. This small gadget attaches to my telephone and has an electronic device where I can leave a message for the caller and, in turn, you can leave a message that is private and confidental from all except myself. It is truly my hope that the unit will not need to be used often, the expectations being that there will be occasions when there is no one in the farmhouse for a period of time.

Those who have ever called an office and been greeted by a telephone answering system will be well aware of how cool the reception of technology can be. I recognize fully that the above system is far less personal than being at the phone myself. I just consider it somewhat less insulting than having a phone ring on at infinitim without anyone being available to answer and, of course, on occasion that situation will be necessary.

I have now relocated to my Ottawa office in preparation for the fall session and a number of pre-session Committee meetings. In this regard, the home office telephone answering system will be a tremendous help in assisting me to maintain contact with constituents. So, the system is in, even though I recognize that it is a second class method

Merna Murmurs

Ethel and Leslie Ball received farewell wishes on Sunday when approximately 60 friends and neighbours gathered at the Goose Creek School for a pot luck supper and social evening in their honour. Ethel and Leslie are leaving the community to make their home in Camrose. Dave Black made a few comments about Leslie and presented the honoured couple with a wall clock and purse of money on behalf of the community. Lloyd Cameron told some interesting tales of Ethel's school days and wished them well in their new home.

The community extends sympathy to Dorothy Heartberg and family on the passing of her husband Heartley.

Neil and Doreen Cameron and children attended the 90th birthday celebrations of her grandmother, Mrs. Grace Palmer held in Killam on Sunday.

Mr. and Mrs Clarence Wantbold of Olds were weekend guests at the B. Anderson's.

Verna Steil was hostess to the Gretna Goodwill Club last Wednesday.

Vernon Simpson and Gordon Garford are in the Medicine Hat area hunting for antelope for a few days.

FOR ALL YOUR GRAIN HAULING NEEDS, CALL:

Fran's Hauling

PH. 888-2246, HARDISTY
PH. 386-3791 LOUGHEED

Complete Dispersal of REGISTERED

DAIRY BROWN SWISS

CAMROSE AUCTION MARKET

SAT., NOV. 1st - 1 p.m.

for Double J Farms (James Brown) of Nanton, Alta.

- 62 Reg. Cows, weighing between 1200 and 1800 lbs., 80 lb. or over producing Cows. Excellent Sires. All pasture bred to Payne Acres Price.
- 10 Reg. Yearling Heifers — Sires: Doris Jetwind (one of the best milking bulls) and Payne Acres Price.
- 15 Reg. 1975 Heifer Calves — Sires: Payne Acres Price and Northern Likeable.
- 1 Reg. Herd Bull — Payne Acres Price. Born June 10, 1972. Sire: Aron; Dam: Shining Mountain Karla AVLC.
- 5 Reg. Yearling Bulls — Sires: Doris Jetwind and Payne Acres Price.

This is an exceptionally good herd of Brown Swiss. If you would like to inspect the herd, contact Mr. Brown, 486-5614

- Catalogues Available

FOR INFORMATION, CONTACT —
CAMROSE AUCTION CO. LTD.
Box 1808, CAMROSE, ALTA., PHONE (403) 672-4496
OTTO, DENNIS & GERRY STREBERG, Auctioneers

KILLAM ELECTRIC'S ANNUAL
FALL FURNITURE SALE
In The Killam Agriplex Curling Rink
OCTOBER 20th to 25th

SHOWING New Styles in Fabrics, in Colonial, Spanish, Contemporary and Chrome Suites

DOOR PRIZES - SPECIALS GALORE

OPEN 'till 9:00 p.m..... 'Till 6:00 on Saturday
TERMS AVAILABLE—FREE DELIVERY

ZENITH 20" COLOR T. V. SHOW SPECIAL $479.00

ZENITH CHROMACOLOR T. V. CONSOLE MODEL, SOLID STATE $799.00

Chrome Suites .... At Big Savings
With swivel castors and standard chairs.

T.V. Loungers .... only $199.00

Sofas and Chairs ...... $199. & up

Bedroom Suites – All prices and styless

Gibson Frost-free Frig. .. $449.00
Regular $579.00

7 transistor Mantel Radio $19.95

Multiplex Steeo Radio $49.95
Solid State AM/FM. Two large speakers

20" Admiral Color T.V. $499.00

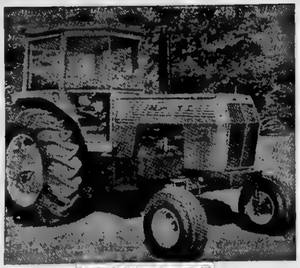

BUY NOW PAY IN 1976

NEW 2-85
FIELD BOSS TRACTOR
- 85 P.T.O. H.P. — large 354 cu. in. engine
- Closed centre hydraulic
- 3-speed shift on go transmission

NEW 2-105
FIELD BOSS TRACTOR
- 105 — P.T.O. H.P.
- Closed centre hyd.
- Large 354 cu. in. turbo charged engine
- 3-speed shift on go transmission

NO INTEREST CHARGES
UNTIL DATES INDICATED BELOW

WHITE

NEW & USED TRACTORS
NO INTEREST CHARGES UNTIL APRIL 1, 1976

GRINDER MIXERS
NO INTEREST CHARGES UNTIL APRIL 1, 1976

USED COMBINES
NO INTEREST CHARGES UNTIL JULY 1, 1976

WHITE

Buy Units On Hand at Today's Prices and Pay Next Year or Finance with White Motor Credit after Interest Free Period.
SEE YOUR WHITE FARM EQUIPMENT DEALER TODAY FOR FURTHER DETAILS

MOST MODELS AVAILABLE FOR IMMEDIATE DELIVERY

4-150
FIELD BOSS TRACTOR
- 150 P.T.O. H.P.
- 636 cu. in. V-8 engine
- L.P.T.O. and 3-speed shift on go transmission std.
- Choice of 18x34 duals or 23x30 single tires
- Engine—transmission and final drives in line — No Drop Box

EXPIRES DEC., 15, 1975

NEW 4-180
FIELD BOSS TRACTOR
- 180 P.T.O. H.P.
- 636 cu. in. V-8 engine
- Closed centre hydraulic provides constant pressure
- Rugged planetary final drives
- Choice of 18x38 duals or 23x34 single tires
- Engine—transmission and final drives in line — No Drop Box

POYSERS FARM EQUIPMENT SEDGEWICK
FOR SERVICE PHONE: Bus. 384-3884 Res. 384-3883

Legislative Library Dec 75
Legislative Building
EDMONTON

LEGISLATURE LIBRARY
DEC - 4 1975

The red X means time to renew

The Community Press

Single Copies — 15c | Sedgewick, Alta. | THURSDAY, OCT. 30th, 1975 | Volume 67 — No. 13

Daysland Stripers Graduate

Twelve girls who have finished a course in working towards being a Candy Striper at the hospital, were honoured by members of the Hospital Auxiliary, Tuesday, Oct. 21st at the United Church Social room. The girls marched in to stand until "O Canada" was [illegible]

Mrs. Anna Boggs as chairman for the evening, called on the following speakers:

Mr. George Cramton, in the absence of Mr. Myers, spoke to the girls on behalf of the Hospital Board.

Mr. H. Narine on behalf of Daysland School, stated that credits were given to the girls for having taken the course.

Representing the mayor, Mr. M. Taranger spoke for the Town Council.

On behalf of the medical staff, Dr. Renney brought greetings to the girls and welcomed their help at the hospital.

Mrs. Alice Wood, director of nursing at Daysland Hospital spoke highly of the work the girls did as candy stripers.

Mrs. Leslie Koehli who had trained the girls, said she enjoyed working with the girls and hoped some of them would become nurses.

Myrna Lorenz, a candy striper from a former class, spoke briefly and Terry Holte spoke on behalf of the class, and presented Mrs. Koehli with a bouquet of red roses.

Continued on page 3

HARDISTY TRACK MEET

The Hardisty Track & Field Club held a very successful Track Meet in the Arena on Sunday, October 26th. Over 70 athletes competed in different events and a total of 53 different people won ribbons.

The following did extremely well in their age groupings, winning more than one ribbon:

Pee Wee Girls: Leona Wegenast (Killam) 3 firsts; Shari Lukens (Hardisty) 1 first and 2 seconds.

Pee Wee Boys: Barry Bagdan (Killam) 3 firsts; Jim Owen (Irma), 1 first, 2 sec.;

Bantam Girls: Jackie Coates (Lougheed) 4 firsts, 1 second; Karen Creasy (Hardisty), 1 first, 1 second and 3 thirds; Shelly Dion (Hardisty) 1 first and 2 seconds.

Bantam Boys: Greg Fisher (Irma) 4 first; Cory Gabruck (Sedgewick) 3 seconds;

Midget Girls: Becky Johannesson (Hardisty) 2 firsts, 1 second; Dawn Szoke (Hardisty) 1 first, 1 second, 1 third.

Midget Boys: Len Parsons, (Irma) 3 first; Brian Gulbraa (Irma) 3 seconds.

The athletes who braved the cold and the wet running surface are to be commended for their sportsmanship, as well as officials who gave up much of their day on Sunday. A special bouquet goes to Marie Watkins and family who efficiently operated the booth.

Central Rams, seen heading across the goal line for the 7th touchdown of Saturday's game, won over Grand Centre 35-0.

RAMS WIN AGAIN!

On Saturday, October 25th, Central Rams defeated Grande Centre in Sedgewick, in the last league game of the year. The score was 35 to 0 for the Rams. This game ended the best season the Rams have ever had. The record is 6 wins 1 tie and 1 loss. They ended the season in second place which means Lloydminster will be here on Saturday, Nov. 1st for the semi-final match. The winner advances to the playoffs. Come and support the Rams!!

The top 'Press' photo shows a Central ball carrier as he strives to make yards. Strong ground attacks and good running make the locals a hard team to beat.

THE WEATHER
by R. W. C. D.

Date	Max	Min	Prec
October 21	8	-3	
October 22	8	-7	
October 23	6	-9	
October 24	5	-8	
October 25	4	-8	1.6" sn.
October 26	-1	-7	.6" sn.
October 27	-7	-17	

Successful European tour concludes

by Kevin Peterson

Premier Peter Lougheed has proclaimed his two week $300 thousand mission to Europe, "an unqualified success . . even better than I had hoped."

The mission, 55 people in all and the largest Alberta has ever undertaken, concentrated on four main countries with business contacts, markets and study of social projects its main goals.

And, if no concrete announcements have resulted from it yet, the premier and 26 "citizen advisers" he took along feel that the dividends of the investment will appear in future years.

Most of Mr. Lougheed's formal meetings with other political leaders concentrated on selling Prime Minister Trudeau's 'third option' foreign policy which stresses the need for a 'contractual link' between Canada and the European Economic Community.

Both Canadian leaders feel the link is essential if Canada is to achieve any presence in the EEC market apart from the U.S. The written recognition of Canada's special role is particularly important in agriculture where a complicated system of internal support prices and export subsidies virtually shuts out Canadian products.

Mr. Lougheed emerged from his meetings convinced that Canada will achieve its goal: European leaders are 'getting down to brass tacks on how it will work' he said as the mission concluded.

The agriculture sub - group of the mission concentrated meanwhile on looking for 'windows' in the protective EEC structure where any Canadian goods could slip through. But they emphasized that with Canada designated as an export market by the EEC countries, it will be an uphill struggle.

Mr. Lougheed also went out of his way to tell German businessmen that he is not happy with recent land purchases in the province by European investors. With the likely prospect of the province moving in to stop foreign land buys that have driven prices out of the reach of young farmers, he told a black-tie gathering of German business leaders they should not buy land as a hedge against inflation or investment here.

One area where Mr. Lougheed seemed impressed was a day long visit to the RBW strip mine near Cologne, a project that ranks with Alberta's oil sands in its massive earth moving potential. The mine opens up holes as deep as 750 feet — but more important the company reclaims the land and turns it back into full agricultural use within 5 years.

Such reclamation techniques may not be applicable in the muskeg tar sands region, Mr. Lougheed admitted, but they do show that minor scars such as gravel pits across Alberta can be reclaimed by companies and turned back for agricultural use.

Throughout the journey Mr. Lougheed and the four ministers accompanying him emphasized that Alberta now represents a land of opportunity. Instead of looking for loans, they told businessmen that with a guaranteed supply of energy and stable government, businessmen should be looking to Alberta instead of vice versa.

IN THIS CORNER . . .

Live The Christian Life

Why is it that so many of us have been Christians for so many years but find it difficult to live the Christian life? Perhaps the answer is to be found in the fact that many of us are imitation Christians. We are imitating Christian love.

Paul writes: "Let there be no imitation Christian love among you." (Romans 12:9, Phillips) The person who imitates lives a narrow kind of religion. He or she may be doctrinally sound and go to church every Sunday but then turn around turning people off, boring people, hurting people, or simply being unable to relate and love in a meaningful way.

Jesus commands us "to love as I have loved you". Here He is talking about relationships - the relations between persons. The inability to love is a spiritual cancer at the very heart of some of the most dynamic churches. Indeed, many beautiful Christian lives are bruised by the inability "to love as I have loved you". They become judgmental and pharisaical. Jesus had some pretty hard words for these kind of believers.

How can you discover right relationships with persons? or in the group?

(1) Be real. Let Jesus dwell in you. Only He can make you YOU. Don't try to be spiritual. Part of being real is to discover concrete ways of lifting burdens.

(2) Identify with people. This is what the coming of Jesus means. Jesus came to be where we are and identifies with you and me. The incarnation principle means that we are to go where people are hurting to let them know we care.

(3) Listen to people. "I love you enough to listen" Real listening is never easy. The ministry of listening is rare. Listening means that you hear with your ears and your heart with your mouth closed.

(4) Affirm people. Jesus is God's great affirmation of man. Jesus believed in people, affirmed them, called apostles from the docks, loved prostitutes, pharisees and Samaritans.

(5) Share decision making. We must honor each other by letting the other set goals and determine the future for families and our church.

(6) Don't try changing people. We must be ready to accept people as they are. Jesus did. People see the Christian life by what we are, not by what we say.

(7) Love specifically. To love everyone with Christian love is not enough. Love must have specific persons in view. It's a commitment one to another.

(8) Don't play it safe. Love is vulnerable. There is a risk in loving.

(9) Ask for help. Jesus was always asking for help, for food, for water. Don't be afraid to expose your weakness.

(10) Love in terms meaningful to the other. Minister to needs rather than what you think the other person wants.

Look to Jesus for the way to love. Be free to give yourself to another person. "Love as I have loved you." . . . the Jesus style of life.

Flagstaff Ministerial
R. Chappell

Daysland Auction Mart

SALES EVERY FRIDAY

Owned and Operated by Russ Sheets and Dave Hutchinson

LISTINGS FOR FRIDAY, OCT. 31st —

Large quantity of new ladies clothing from a store at Holden, Alta.
Domo electric Cream Separator, 660 lb.
Portable Clothes Dryer
1974 2-door Comet, V8, auto. power steering, 1 owner, 12,800 miles.
Assortment of new doors, exterior with glass, plus some metal bi-fold doors.
Heavy run of Weaner and Feeder Pigs.
Always a good demand for good hogs.
2 half Chianina Heifers.
4 Hereford Steers
3 Hereford Heifers, 500 lbs. from 1 contributor
Other parcels of Feeder Cattle and Calves expected by sale time.

FRIDAY, NOVEMBER 7th — Dairy Dispersal for Louis Stefura, Riley, consisting of 15 young Holstein cows, fresh or to freshen shortly after sale date.
Also selling: Sunset 250 gallon bulk tank, complete with compressor.
10 head of Hereford Steers, 500 lb. average.

If you have anything to discuss or sell, contact:

Mike Zowtuk	688-2143	Holden
Russ Sheets	672-6461	Camrose
Dave Hutchinson	855-2161	New Norway
Herb Robinson	374-3757	Daysland
Bill Hrudko	672-3510	Camrose

CO-OP SHOPPING IS COMING SOON !

— and with it come the benefits of membership in the Forestburg Co-op — the organization that will provide you with the advantages of shopping co-operatively. One dollar is all it takes to become a member of the Forestburg Co-op. This small investment will make you a full-fledged member-owner and will provide you with a membership number.

Beginning with the official opening, each purchase you make will be recorded under your membership number so that at the close of the year, you will know the total value of the purchases you have made. This is important because, as a MEMBER-OWNER, you will be entitled to share in whatever operating surplus has been declared according to the amount of your purchases.

In addition to receiving patronage refunds, you will be able to share in the democratic control of THE BUSINESS YOU OWN by electing a Board of Directors . . for which you are also eligible to be nominated, by voting on matters of policy, and by helping to make decisions at membership meetings.

Beginning with the official opening soon to take place, you are invited to step up to membership in the Forestburg Co-op. Remember, though: IT'S ALL VOLUNTARY. You will not require membership to shop at the Co-op, but only members will be able to share in the special advantages of patronage refunds and democratic control. Joining and taking part in co-op affairs are always voluntary matters.

Get ready to "shop co-op".

Watch for the official opening and apply for your membership in the Forestburg Co-op.

BE A MEMBER - BE AN OWNER OF THE BUSINESS THAT SERVES YOU.

Church Services

Let The People Praise Thee, O God

SUNDAY, NOVEMBER 2nd

United Church of Canada
Strome-Killam Pastoral Charge
Minister: H. Allan Richards
Times of Services
Strome — 9:30 a.m.
Killam — 11:00 a.m.

Killam Pentecostal Tabernacle
Sunday School 10:00 a.m.
Morning Worship 11:00 a.m.
Evening Service 7:30 p.m.
Tues.: Prayer and Bible Study at 8:00 p.m.
Fri.: Young Peoples, 8:00 p.m.

Daysland Alliance Church
Phone 889-2100 or 374-3889
Sunday Services —
10:00 a.m. — Sunday School
11 a.m. — Morning Worship
7:30 p.m. — Evening service 1st, 2nd and 3rd Sundays of each month.
Wednesdays: 7:30 p.m. Prayer meeting and Bible Study
Fridays 7:30 p.m. Young People's Fellowship
Mel Dietrich, Pastor

St. Edmund's Mission Anglican Church
Rev. R. L. Conrad, Rector
Phone [illegible]
All Saints Day, Nov. 1st: 7:30 p.m. at Sedgewick
Sunday, November 2nd:
Killam: 11:00 Morning Prayer
Lougheed: 2:30 Evensong
Monday, Nov. 3: Parish meeting at Sedgewick, 8 p.m.
Thursday evenings, 7:30 : Bib'e Class

Church of the Nazarene
Lougheed, Alberta
Manse 386-3977
Sundays:
10:00 a.m. Learning Together
11:00 a.m. Family Devotion
7:30 p.m. Prayer Meeting
2nd Wednesday of month:
8 p.m. Missionary Meeting
Remy Tombran, Pastor

Presbyterian Church
Minister: Rev. Larry Lin, M.A.
Killam—Galahad Charge
Sunday Services —
Galahad — 9:20 a.m.
Killam — 11:10 a.m.

United Church of Canada
Sedgewick Pastoral Charge
Merna 8:45 a.m.
Sedgewick 10:15 a.m.
Lougheed 11:30 a.m.
Minister: Rev. Robert Chappell

Sedgewick Lutheran Parish
[illegible]:
Sunday School 10:00 a.m.
7:30 p.m. Church Council
Trinity:
Family Worship 9:30 a.m.
Sharon:
Family Worship 11:00 a.m.
10:00 a.m. Sunday School
P.S. Olsen, Pastor

Killam Baptist Church
Bert Nieuwenhuis, Pastor
Manse Phone 385-3638
Sunday School 10:00 a.m.
Morning Worship 11:00 a.m.
Fellowship Hour 7:30 p.m.
Bible study and prayer service on Wednesday at 8:00 p.m.
Fridays: G.M.G. at 7:00 p.m. and Young People's at 7:30

Seventh-day Adventist Church at Merna
Pastor: Gordon Miller
Sabbath School 10:00 a.m.
Worship Service 11:15 a.m.
Phone 742-3650

Business Directory

Dr. J.B. CLOAREC & Dr. G. COURTEAU
OPTOMETRISTS
Prof. Bldg., Ph. 672-3361
4849-49 Street, Camrose

Dr. BERNARD CLARKE
OPTOMETRIST
4817 - 51 Street, Camrose
(3 door south of Smith Clinic)
Camrose — Phone 672-2800

Dr. D.N. TWERDUN
OPTOMETRIST
Above National Home Furn. Building. 5061-50 Street
Telephone 672-3158, Camrose

LOSNESS AGENCIES
Complete Service in Insurance & Real Estate
Notary Public
Ph. 386-3741 Lougheed

FEE & SONS LTD.
COMPLETE FUNERAL SERVICE
TELEPHONE 385-3642
KILLAM — ALBERTA
Member Alberta Funeral Information Service

FLOWERS
Hansen's Mens Wear 384-3582
Thompson Drug, Ph. 888-3786
Borth Drug, Phone 385-3598
Fee & Sons, Phone 385-3642
Mrs. K. Larson, Ph. 386-3773
FRANKIES FLOWER SHOP
Camrose — Phone 672-4473

ACCOUNTANT
R. G. (Bert) MILLER
ACCOUNTANT
FARM — Tax, Returns Amendments, Valuations
BUSINESS — Accounting Services, Tax Returns
No. 11, Culbert Court
Sedgewick Phone 384-3646

Sanders, Fossen and Lewin
Chartered Accountants
4917 - 50th Ave., Camrose
Telephone 672-6575
Richard N. Sanders, C.A.
Barry L. Fossen, C.A.
Dennis E. Lewin, C.A.

Daysland and District News

(Continued from Front Page)

The girls were given their certificates by Mrs. Koehli, crests by Mrs. Wood and a corsage by the President of the Auxiliary, Mrs. Olga Wynnyk. The corsages were by courtesy of the Recreation Board. The evening closed with "The Queen" with Mrs. Gaudet at the piano, and lunch was served by members of the Auxiliary, with Mrs. McDevit and Mrs. Kofoed in charge.

The girls who graduated are: Jane Weller, Valerie Albers, Cathy Schneider, Rhonda Zimmer,: Dale Kuntz, Carolyn Smith, Jay Candlish, Michelle Markovich, Betty Jean Twitchell, Roxanne Davidson, Marilyn Guhle and Terry Holte.

Mr. and Mrs. A. Pryor left to visit with their son Gordon and family at Prince George.

Mrs. Margaret Berry underwent major surgery recently in the Misericordia hospital.

The Hospital Auxiliary ladies held a very successful bingo on October 23rd. Mrs. Hanson won the $25.00 blackout and the door prize went to Lilly Thornicroft of Camrose.

FRIENDSHIP CLUB MEETS

The Friendship Club held their regular monthly meeting on October 21st with twenty members present. The devotion was given by Mrs. Larson. During the business meeting, it was decided to hold a bazaar at the next meeting on November 18th.

Mrs. Boggs entertained the ladies with a talk on her recent holiday in Ontario.

Mrs. Koetke entertained the ladies also with a contest. A delicious lunch was served by the hostesses Mrs. Raine, Mrs Schmidt, Mrs. Moore and Mrs E. Wirth.

DAYSLAND LIONS NEWS

On Thursday, Oct. 16th, the Daysland Lions Club held a farewell party for two of its members who have transferred to other Lions Clubs: John Polehoyke to Vegreville and Bob Tuttle to Camrose. Both members have been most active and our loss is the gain of the other clubs. President Les Dolanz wished them well in their new clubs. The evening was also a ladies night. Two new members were inducted into the Daysland Lions, Alex Candlish and Joseph Longhe - a special candlelight service was used. Two new members joined the club, John Koehli and Bob Song. Mr. & Mrs. G. Cramton gave a most interesting illustrated talk on their visit to Africa. Slides were shown and many interesting items purchased in Africa were displaved

Daysland Lions are working on Phase II of their Senior Citizen Homes "Westside Manors". In order to prove the need for such, the Club is conducting a survey to see how many Senior Citizens in Daysland and area are interested in renting a unit in the new project. Interested Senior Citizens are asked to contact Lloyd Gillespie (374-3545) or Les Dolanz (374-3620). After the list of prospective renters is made up, Alberta Housing Corp. will be contacting each person on the list to obtain the necessary information to see if an expansion to Westside Manors is feasible.

Daysland Lions voted to hold a Lions Auction at the Daysland Auction Mart on Wednes., Nov. 19th and they will be canvassing the area for donations for this auction.

PLAY BINGO
Every Wednesday
at Killam Elks Hall
Proceeds to Community Hall
8:00 p.m.

Mirror Lake Chapter Sweet Adelines
presents
"Vaudeville"
at Charlie Killam Gym, Camrose, Alta.
SATURDAY, NOV. 1st
8:00 P.M.

Featuring: Gateway Chapter, Edmonton; Rose City Chapter, Camrose; The Sapphires; The Fun Timers; The Lotzer and Hitmen Dance Team.

Reserve Tickets $2.50 Rush Tickets $2.00

Available from: Camrose Stationery, Camrose Booster, or any Sweet Adeline.

An opportunity to complete your collection!

Series I

ALBERTA HERITAGE
SERIES II

Series II

Calgary Power is proud to offer Alberta Heritage Series II. Two exciting new books — "Mountain Men" and "New Pioneers" will fascinate you with tales of the past. Be sure to add the Series II editions to your Alberta Heritage collection.

Series I, introduced in 1971, is still available. Three volumes — bringing you the stories of the "People", "Places" and "Progress" of our Alberta. If you do not have this original Series, take this opportunity to order it.

In the event of a mail strike, copies of Alberta Heritage Series I and II may be obtained at your local Calgary Power office for only $1.00 a set.

CALGARY POWER

Please send the editions marked below.
.... Set(s) Series I .... Set(s) Series II
I enclose $1.00 plus 35¢ (for postage and handling) for each series ordered. Amount Enclosed $ ....
NAME ....
ADDRESS ....
....
(Make cheque/money order payable to Calgary Power Ltd.)
Send coupon to: Calgary Power Ltd.
Room 800 P.O. Box 1900
Calgary, Alberta T2P 2M1

HALLOWEEN MASQUERADE DANCE FRIDAY, OCT. 31st

Sponsored by Galahad Lions Club — GALAHAD HALL — Music by Shirley's Orchestra

FOR ALL YOUR GRAIN HAULING NEEDS, CALL:

Fran's Hauling

PH. 386-3791 LOUGHEED

PH. 888-2246, HARDISTY

PHONES: Bus. 385-3878
Res. 385-2118

McGowan's Welding

Oilfield - Rig - Industrial
Portable & General Welding
☆ Welding Supplies
★ Blacksmithing
☆ Ornamental Iron
Killam, Alberta

Happy Birthday

The O'Reilly families attended a Birthday Banquet and Dance in honor of Helen's mother, Mrs. T. Nessel's, 80th birthday on Oct. 11th in Elmwood Community Hall in Edmonton. 107 of Mrs. Nessel's family attended and as there are still 11 of the original 13 children living, it was quite a crowd. 34 of the 38 grandchildren presented Grandma Nessel with flowers and a giant birthday cake, and 6 great granddaughters sang a tribute to "Grandma" and 2 of her favorite songs. There was lots of visiting, taking pictures and 'do you remember?', and the family presented their mother with an album of Polaroid pictures taken at the celebration.

Happy Returns, Mrs. Nessel.

Keeping in touch

Arnold Malone, M.P.
Battle River Constituency

The House of Commons has re-opened to continue the 1st Session of the 30th Parliament and I am busily settled here in my Ottawa office. I have just returned to my office after hearing Finance Minister Donald MacDonald explain the new prices and incomes proposal for Canadians. While the whole package will need a very thorough and detailed study, my surface impressions are a mixture of agreements and disagreements. The obvious first question is why has it taken the government so long to finally recognize the seriousness of the inflation problem in this country and demonstrate the leadership it promised in the last election?

Perhaps the most disconcerning part about the proposals is the fact that it is being proposed for three years without any Parliamentary review in the interim. The formula being presented is a rigid one that allows for an 8 per cent increase in wages plus an additional 2 per cent where catch-up requirements can be demonstrated. The abnormalities of such a program lie in the fact that many people have been quite successful in advancing their own personal interests during this inflationary period. More obviously, however, is the fact that many other people were put at a severe disadvantage during the period of run-away inflation. By locking in a rigid formula that will last for 3 years will ultimately mean that at the end of the program the relative position of those who have been advantaged and those who have been disadvantaged by the present inflationary crisis will remain quite similar. What was really required as an economic readjustment program was one that would in the short term freeze wages and prices while there was a readjustment and redistribution of the economy so as to give greater equity to those who have been disadvantaged by the inflationary cycle. All in all, however, one must certainly give due credit to the fact that action has been taken even though it arrived late.

While I am pleased to note that the government is intending to increase its spending rates more slowly in future, I was considerably disappointed to note that they did not, in fact, cut back on this years proposed budget which was definitely expansionary. Since the Governor of the Bank of Canada in speaking in the Atlantic Provinces made a very strong appeal for curtailment of Government spending because of its effects on the inflation of the economy, I certainly think we must give strong credence to his message and request of the Government that they set the example for all Canadians.

Almost hour by hour we are watching the situation on the negotiations with the postal unions with the strong realization that it will have a very marked effect on how I operate the office should such a strike take place. While I quickly realize that a postal strike would restrict my ability to keep in contact with constituents via the means of this column, I am also very much aware that many of you feel restricted from the services of my office with a postal strike in force. While I am hoping very much that a postal strike can be avoided, may I take this opportunity to extend to you the invitation to call my office person-to-person collect at (613) 992-4460 if you need to get in touch with me during the course of this strike. Should I be away my staff will note your number and I will return the call as quickly as I can.

I have been looking through my schedule for the next couple of months and notice there have been a large number of very kind invitations to speak to different groups and, to the extent possible, I am looking forward to meeting again with many constituents.

Different from my practice of a year ago where I shared with constituents some of the activities I had attended, I will from time to time in this year, indicate events where I plan to be present so that constituents who wish to meet with me on a personal basis may make arrangements to do so. On a number of occasions where I have indicated that I would be attending a community meeting, I have found that many people have attended with the view in mind of sharing very specific concerns with me.

Ready Or Not Here Comes **WINTER**

DON'T LET COLD WEATHER GET THE DROP ON YOU.
HAVE YOUR CAR WINTERIZED

- Check and replace Anti-freeze if necessary
- Lubricate chassis and change oil
- Inspect brakes, lights, windshield washers, wipers
- Inspect engine cooling system, the heating system

Now is the time for a WINTER TUNE-UP !

MacLENNAN MOTORS Ltd.

Pontiac — Buick — G.M.C.

Box 88, KILLAM — Phone 385-3565

Blume Ranches Ltd.

15th ANNUAL

Hereford Sale

at 1:00 p.m., 5 mi. east of Castor and 3½ north.
Follow the signs from Highways 12 and 36.

FRIDAY, NOV. 7th, 1975

31 BULLS — 41 FEMALES

SALE HELD INDOORS

Phone for catalogues to:
Blume Ranches Ltd., J. E. Blume & Sons,
Castor, Alta., Phone 882-3489.

AUCTIONEER — J. R. BLACKLOCK

USE THE CLASSIFIED ADS

North West Trust

Guaranteed Investment Certificates

1 year	9¼%
2 years	9¼%
3 years	9½%
4 years	9¾%
5 years	10½%

Minimum - $500.00

Your Bonded Agent:
SID JAMES.

JAMES Real Estate and Insurance

KILLAM, ALBERTA
Bus. Phone 385-3654
Res. Phone 385-3616

Member Canada Deposit Insurance Corporation

The Community Press

Published every Wednesday at SEDGEWICK, Alberta
MONTE KEITH, Publisher — Phone 384-3641
SUBSCRIPTION RATES: Canada—in 40 mile radius $3.50
Outside 40 mile .. $4.50 per year
Overseas and U.S.A. ....$6.00 per year
Counter Sale......15c per copy
Second Class Registration Number — 0725

Visitors to Flagstaff Lodge

Mr. and Mrs. John Pedersen of Prince Rupert B.C. visited his sister Miss Signa Pedersen and took her out for the day.

Cheryl Danielson visited her grandma Lillie Danielson.

Welcome home from the hospital to Mrs. Edith Galletly, Jack Seaman and Valda Storbakken

Get well wishes to Mrs. M. Redman in Hardisty Hospital and to Mrs. Grace Heron, Mrs Dinah Finnegan and Mr. Bill Reid in Killam Hospital.

Ken Kapler of Watson Lake N.W.T. visited his dad, Mr. Frances Kapler.

Mr and Mrs. Peter Lindballe visited George and Belle Cranston of Daysland and Mr. and Mrs. Harold Carter of Kinsella. They took Mrs. Hagen home from Daysland Hospital.

Lottie and Grace Kells of Hardisty and Leona Kjos of Provost visited Hazel Bronson, Hilda Fisher, Lillian Skoberg, Jessie Heaivilin and other friends in the lodge.

Mr and Mrs. Elmer McFadden of Sicamous B.C. visited Mrs. Beatrice McFadden.

Ruby Bronson of Hardisty visited Hazel Bronson.

Floyd Pettum of Calgary visited Mr. J. Alexander.

The R. Busse family of Edmonton visited Mr. and Mrs. Seward.

Mrs. Babe Billows, Mrs. Anna Hagen and M. Storseth of Edmonton visited in the lodge.

Mr. and Mrs. L. Waterman of Calgary visited Gladys and Harold Erickson.

Julien Le Chants and friend of Drayton Valley, Arnold Marlow and Helen Sutherland of Lougheed visited the Klinger brothers.

Mrs. Ann Ness of Lampman Sask. and Barbara Ness visited Mrs. Clara Fogelberg and Mr. J. Seaman.

Diane Videsjorden, Wanda Lindquist, Edna Duffield and Kay Cox of Lougheed visited Flo Barton to celebrate her birthday on Oct. 21st.

Gladys Johnson of Castor and Grace and P. Davidson visited Mrs. Grace Heron and Mr. Bill Reid.

Mrs. M. Rutherford of Sooke B.C. visited Mrs. Mary Etty for a few days.

J. E. Rasmussen and Verna Livingstone of Edmonton, and Smith MacLennan of Alliance visited Mrs. Minerva Peacock.

Jennie McConnell was out for supper at the George Anderson home Thursday and stayed overnight. On Friday she was out for supper at the Stu Camerons, staying overnight.

Harry and Louise Barton of Camrose visited Mr. S. Hertel and Miss Flo Barton.

Mrs. Belva Whitehead visited her dad Mr. Vic McDevitt.

Lori Ann Cantin visited Mrs Clara Fogelberg and Mr. Jack Seaman.

Jean Burden of Lougheed took her mother Mrs. Susanna Thomas for an outing.

Mrs. Vivian Sparrow visited her mother Mrs. Aitcheson.

Bob Palmer took Mrs. Grace Palmer, Mrs Hilda Fisher and Mrs. Agnes Seward to Killam to the Ed Busse home to help celebrate their 55th wedding anniversary. John Kells and Frank McGowan brought the ladies back to the lodge.

Mr. and Mrs. Mervin Skoberg stopped at the lodge to visit Mrs. Lillian Skoberg on their way to Calgary to visit their son Ken and family.

Mr. Olaf Nelson went to Camrose to spend the day on Friday.

Norma Storseth and Mr. and Mrs. Carl Johnson of Edmonton visited Mr. Jack Alexander and took him to dinner at the Bill Johnson home. They then went to Strome to visit the Sig Johnsons. He stayed overnight at the Mel Johnsons who brought him back to the lodge on Sunday.

Last Sunday in the television United Way appeal, Mr. and Mrs. Harold Erickson and the staff of the Lodge made a contribution to the fund.

We really enjoyed the Sedgewick Kinsmen Orchestra's musical program at the lodge. Also the delicious lunch, dancing and visiting. Thanks alot.

Merna Murmurs

Mr. and Mrs. Andy Anderson were Saturday guests in the Wylie Taylor home in Ryley.

Hanna Messel and Karen of Newbrook were weekend guests in the Bert Jones home.

Mr. and Mrs. Walter Freadrich were weekend guests in the Emil Steiger home at Rimbey.

Harvey and Wendy Anderson attended the fall festival in Lacombe C.U.C. on Sunday evening.

Peter, who has been staying with the Wayne Luntys all summer, has returned to his home in Denmark.

Sunday guests in the Charlie Cameron home were Pete and Doreen Krulak and Wendy, Diane Cameron and David Kowal all of Edmonton, and Raymond, Susan and Kimberly Cameron of Veteran.

Desmond and Justin Grabo of Lacombe are spending a few days in their grandparents' home, with Andy and Marilyn Anderson.

Cecil and Betty Lewis enjoyed 23 young people on Fri. evening to help initiate their new rumpus room. The occasion being a travelling supper.

Members of Gretna Goodwill Club have been busy fulfilling their roll call of the month "Let's have a Hobo Tea". Last week Verna Steil gathered up a car full of ladies and called in on Kathy Markwart. Melba Cameron gathered up a crew and popped in on Mary Albrecht. Today, (Monday) Kathy Markwart struck out and six ladies surprised Marjorie Storbakken. These gals are calling in on non members as well so look out.

TAKE NOTICE

That the County of Flagstaff No. 29 by virtue of the powers contained in Section 3 (6) of Development Control Bylaw (Bylaw No. 108) of the said County of Flagstaff hereby grants permission to County of Flagstaff No. 29 of Sedgewick, Alberta, to erect/construct a Workshop and Bus Garage on the N.E. ¼ of Section 8, Township 44, Range 12, West of the 4th Meridian;

AND FURTHER TAKE NOTICE that any objections to the above mentioned proposed developments may be made in writing to the Development Officer of the said County of Flagstaff at the County Office, Sedgewick, Alta. within 14 days of the date of this Notice.

Site plans for the proposed development may be inspected at the County Office during regular office hours.

(Signed) D. Bergum,
Development Officer

THIS 23th DAY OF OCTOBER, 1975. — 13-2c-b

4-H CLUB

Lougheed 4-H Beef Club

The 1975 organizational meeting for the Lougheed 4-H Beef Club was held Oct. 8th at the Lougheed School. Darcy Kroetsch called the meeting to order and election of officers followed.

The new executive is:
President - Allen Cookson
Vice President - Dorn Ness
Secretary - Shelly Ness
Treasurer - Donny Snethun
Club reporter - Paul Carter

Our Club Leader is Gerald Ness and our assistant is Wendy. It was decided to weigh calves on Oct. 25th. The trophy night is to be held in November.

—Club reporter, Paul Carter

Give us 8 hours work on your farm and we'll give you a new John Deere tractor to do it

CHALLENGE A DEERE

36-HP 920
45-HP 1120
57-HP 1830
66-HP 2130

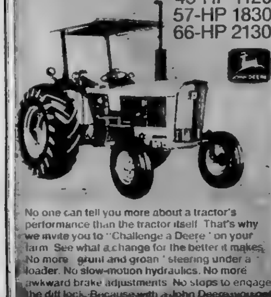

No one can tell you more about a tractor's performance than the tractor itself. That's why we invite you to "Challenge a Deere" on your farm. See what a change for the better it makes. No more "grunt and groan" steering under a loader. No slow-motion hydraulics. No more awkward brake adjustments. No stops to engage the diff lock. Because with a John Deere you get the best of everything—and more of it—for your money. Call us for a free trial.

INTEREST FREE TO MARCH 1, 1976

FLAGSTAFF IMPLEMENTS Ltd.

Phone 385-3839 or 385-3592 — KILLAM

"Your John Deere Dealer"

USE THE CLASSIFIED ADS TO BUY, SELL, OR RENT

save $$

Special discount on purchases this fall

You could make a real dollar saving by purchasing your requirements of 'BUCTRIL' M and 'ASULOX' F this Fall. You could save up to 10% on your weedkiller bill and at the same time protect against difficulty in obtaining supplies once the spraying season starts.

'BUCTRIL' M is the outstanding weedkiller for troublesome weeds such as buckwheat and smartweed and has an excellent crop safety record in wheat, oats, barley and flax.

'ASULOX' F is a remarkable wild oat killer for post-emergence use in flax crops. It can be tank-mixed with 'BUCTRIL' M to take care of most weed problems in flax crops.

Discount Offer Closes Dec. 31st
Get full details from:

Pioneer Grain Company
Limited

ONE OF THE COMPANIES

KILLAM SHEET METAL Ltd.

Plumbing — Heating — Air Conditioning
Lennox Furnaces and Air Conditioning
Meyers Pressure & Septic Tank Pumps
Water Softners & Water Iron Filters
Eavestroughing Installed
Lloydminster Septic Tanks
Propane and Natural Gas Installations

CALL US FOR A FREE ESTIMATE
BUSINESS PHONE 385-3877

AFTER HOURS EMERGENCY SERVICE
Heating—Gilbert, 385-3894 Plumbing—Jay, 385-3562

LIST WITH US FOR GOOD SERVICE
SEE
Flagstaff Realty Ltd.
Box 96 KILLAM, Alta.
OFFICE HOURS
Tuesday, Wednesday, Thursday and Friday
From 10 a.m. to 12 noon and 1 to 5 p.m.
Business Phone 385-3689 or call George Etty at Alliance
OWNED BY THE ETTYS

GREEN ACRES

by Glen Werner, D.A.

The program of cash advances to Alberta Cow - Calf Producers will be extended another year, announced Minister of Agriculture, Marvin E. Moore.

The program is designed to provide working capital to carry lightweight calves to heavier weights and avoid current low market prices. "The 1975 advances will be available to all cow-calf producers, including purebred breeders and dairy producers" said Mr. Moore.

Two major changes in the conditions of the loan distinguish the 1975 program from its predecessor. Producers with existing cow-calf producer advance program loans will be required to pay the existing loan with the proceeds of their new loan. Additionally, the loan will be given at a cost of 7 per cent interest to the producer. The true interest rate will be one per cent over the prime lending rate, but the government of Alberta will pay the difference between the two rates.

Mr. Moore said the one-year cash advance of $75 per calf on 80 per cent of the 1975 calf crop would be to a maximum of $6,000 per producer. To be eligible, calves must have been born during 1975 to cows owned by the applicant before August 1st.

Application forms for the advance program will be available on November 15th at the County Office in Sedgewick. Applicants will be required to sign a statutory declaration at the time of applying. Please bear in mind this is a loan which will be obtainable through a lending institution, and is not an outright grant.

Mr. Moore said the Cow-calf producer advances are necessary as a result of the inaction of the Federal Government.

"The failure of the Federal government to implement realistic support to Canadian cow - calf producers has forced the government of Alberta to extend the program for one more year.

Mr. Moore said the refusal of the Federal government to implement a program appears to be the result of a lobby by the Canadian Cattlemen's Assoc. Mr. Moore said the Canadian Cattlemen's Assoc. does not represent a majority of producers in Alberta and that the other farm organizations should be pressuring Ottawa for action. Mr. Moore further stated that "the problems in the beef industry are international, but we have definite signs that adjustments are taking place. It appears 1976 will be a much more favourable year for beef producers in Alberta and therefore, a more favourable time to terminate the cow-calf producers loans."

Killam News

Mr. and Mrs. Herman Erickson and Shelly, Mr. Roy Reinke and Mrs. Jack Webster of Carvel motored to Coronport, Sask. to spend the weekend with Miss Diane Erickson. Mrs Webster will be spending a few days here visiting Mr. and Mrs. Herman Erickson.

Mr. and Mrs. Lional Hardy and family of Vegreville spent the weekend here and attending the Elks Dance

Congratulations to Mr. and Mrs. Ed Busse who celebrated their 55th wedding anniversary on Sunday, Oct. 26. Many more happy anniversaries, Ed and Ina.

Mr. and Mrs. Luke Reed left by plane for a 3 or 4 week holiday. First stop was Vancouver and then off to Hawaii. Have fun folks

Mr. and Mrs. Ted Jackshaw and family of Ponoka were weekend visitors with Mr. and Mrs. Doug Forster and family.

The Elks Harvest Dance was very well attended with everyone having an enjoyable evening dancing to the music of the Storbakken Orchestra. A delicious chicken supper was served on which the ladies of the Wheel-Inn are to be complimented.

Visitors on the weekend with Mr. and Mrs. Maurice Hart and family were Mr. and Mrs. Terry Bletcher and family and Mr. and Mrs. Bob Baker and family of Edmonton.

A bridal shower honoring Miss Barbara Hampshire will be held in the Killam United Church Hall on Friday, Nov. 7th at 8 o'clock. Everyone welcome.

Down on a duck hunt and visiting at the Nick Kinzer home were Mr. and Mrs. Roy Dunham from Smithers, B.C., Mr. Gilbert Jacobs and friend Mr. George Sward from Hope, B.C., Mr. and Mrs. Frank Jacobs of Summerland, B.C., Mr. and Mrs. Frank MacDouglas and Mr. and Mrs. John Dick and son from Vanderhoof, B.C.

Mr. and Mrs. Russell Grant of Killam visited Mr. and Mrs. Carl Kautz at Rocky Mtn. House the past weekend.

BUY NEW CANADA SAVINGS BONDS

New Canada Savings Bonds — one of the best things you can do with your money. They offer you a great combination of security, income and flexibility.

They're secure, because Canada Savings Bonds are backed by all the resources of Canada.

They pay good income, an average annual interest to maturity in 1984 of 9.38%. Each $100 bond begins with $8.75 interest the first year and then pays $9.50 interest for each of the remaining 8 years.

They're flexible, because you can buy Canada Savings Bonds in amounts from $50 to $25,000 for cash or on instalments. And they're cashable anytime, at their full face value plus earned interest.

Join the millions of Canadians who have taken advantage of the security, income and flexibility offered by Canada Savings Bonds.

They're on sale now, wherever you bank or invest. Buy your new Canada Savings Bonds today.

Security · Income · Flexibility
The Great Combination

Community Press

Galahad and District News Items

A large crowd attended the annual Hospital Auxiliary Harvest Tea and Bake Sale. The winner of the draw for the digital clock radio was August Borgel. There were two prizes for a door prize this year. Ray Burke won the grocery hamper donated by the Sisters of St. Joseph. Olive Washburn won the 27 lb. pumpkin donated by Andy's General Store.

Assisting Mr. and Mrs. Roy Farnquist and Mrs. Borghild Farnquist with their packing prior to their move to a new home in Camrose are Lydia March, Vancouver, Lilly Butcher of Frank, Alberta and Volley Innocent of Big Valley.

A social evening was held at the Senior Citizens Friendship Centre Friday evening as a farewell for Mr and Mrs. Roy Farnquist. Mrs. Annie Burzloff of Killam played the accordian for community singing. Many requests led by Kay Pescod and Florence Ponto expressed everyone's good wishes for Roy and Inez in their new home in Camrose. Wilhard Washburn presented them with a purse, expressing again the good wishes of all. Roy and Inez both thanked everyone and invited them to call, assuring them the coffee pot would always be ready.

Keith Buchholz of Innisfail spent the weekend with his parents.

Mr. and Mrs. Len Fisher of Birch Hills, Sask. spent last week visiting Mr. and Mrs. David McGowan.

Mr. and Mrs. David McGowan were Edmonton visitors recently with Mr. and Mrs. Ernie Dedier.

Mr. and Mrs. Clarence Buchholz returned home this week from a holiday in California. They travelled by air from Calgary and visited their daughter and son-in-law at Red Deer enroute home.

Mr. and Mrs. Ralph Wegenast returned home at the weekend from a two-week holiday in B.C. visiting relatives they spent some time on a small island out from Vancouver.

Mr. and Mrs. Wilmer McMahon of Edmonton spent a few days last week with Mr. and Mrs. Walt Roeder. The McMahons will be leaving soon to spend the winter in Arizona.

The Junior Basketball teams played this week at Forestburg. The Galahad girls won 14 to 4 while the Forestburg boys won 29 - 24. Congratulations for such good games.

Mr. and Mrs. Donald Gamroth and son of Devon visited Mrs. Proxy Gamroth last weekend. She returned home with them and will assist the Edward Gamroth family at Fort Saskatchewan while Lennace is in hospital.

THE WHEELS

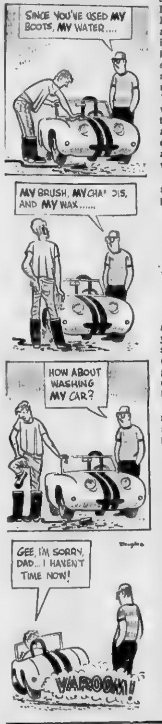

Cattle inspected for warble grub

by Brian Lee, Ag. Fieldman

All Alberta cattle sold in auction markets and terminal yards next spring will be inspected for warble grubs. Those that are found to have grubs will be treated and the cost of treatment charged to the owner.

The new Alberta Agricultural Pests Act, passed last spring, declared the warble fly a pest in the whole province. However, three districts were allowed to remain outside the provincial regulations which made warble control treatment mandatory. This means that, at the present time, 94 per cent of Alberta cattle are under warble control. Even in the three districts which are exempt, there are a fairly large number of cattle being treated annually.

Ken Spiller, Alberta Agriculture's livestock supervisor, points out that farmers will be much further ahead financially to treat their own cattle than to have them treated at an auction market or terminal yard. Charges for this treatment will be considerably higher than the cost of farm treating.

Mr. Spiller reports that inspection results of all cattle sold through Alberta auction markets and terminal yards last spring showed that approximately 95 per cent of the cattle handled by these facilities were free of warble grubs.

Unfortunately, this figure is not quite as encouraging as it looks. A study of the results on a regional basis showed that the proportion of cattle treated varied from a high of 98.5 per cent in some areas to as low as 80 percent in others. "This situation," says Mr. Spiller, "indicates that beef and dairy producers need to treat their cattle every year. Now is the time to treat both beef cattle and non-milking dairy animals."

Among the systemics which are approved for use are Ruelene, Neguvon, Epco Trichlorfon, Spot On and Co-Ral. With the exception of Co-Ral, systemics cannot be used during December, January or Feb.

Milking dairy cows should not be treated until next spring and then only with Rotenone powder.

Systemic insecticides destroy the small grubs which enter an animal's body after having hatched from eggs laid by the warble or heel fly. The reason that they must be treated between early September and the end of November is that in December they move from the non-vital areas of the body to such vital areas as the spinal cord and the gullet. If they are destroyed in these places they will cause adverse side effects to the animal.

Systemics also give a limited amount of louse control during the winter months.

"Alberta has been a leader in warble control across Canada for the last six years," says Mr. Spiller, "and results are being closely watched by the other provinces. Now that we are so close to erradicating the warble grubs in our cattle, everyone should make a concerted effort to finish the job."

BUY QUALITY & SAVE TOO
BEEF IS YOUR BEST BUY IN PROTEIN
FRONTS .... pound 73c
SIDES .... pound 89c
HINDS .... pound $1.12
Custom Meat Processing
Phone Galahad (collect) 583-3760
GALAHAD MEAT MARKET
Phone 583-3760 GALAHAD Box 100

SAUNDERS VARIETY STORE
KILLAM — ALBERTA

KILLAM FARM EQUIPMENT case
Your J. I. Case and David Brown Dealer
Salesmen: Maurice Hart and Jens Lindseth
B 4 You Buy Give Jens a Try

DEGELMAN DOZER BLADES NOW ON HAND
Place Your Order Early ! !

USED
4520 J. D. TRACTOR, with duals, Cab
"AR" J. D. TRACTOR with Hydraulics
660 Diesel I.H.C. TRACTOR with hydraulics
[illegible] I.H.C. TRACTOR with hydraulics
650 I.H.C. Gas TRACTOR
1800 OLIVER TRACTOR, Cab and dual hydraulics
G706 M.M. Diesel TRACTOR, Cab and dual hydraulics
190xT ALLIS CHALMERS Propane Tractor with cab
● GOOD SELECTION OF USED CASE TRACTORS
730 — 830 — 930 — 1030 970 — 1070 — 1270

Used Versatile Auger, 6" x 35', elect. start
Good supply of Allied GRAIN AUGERS with engines or P.T.O.

USED GRINDER – MIXERS
One Awatonna Mixer and Mill
One Arts-way Mixer Mill
One Farmhand Mixer Mill

FORAGE EQUIPMENT
Jiffy Silage Wagon
One Anderson Bale Wagon
New Holland Bale Wagons

INTEREST FREE TO JULY 1st, 1976

KILLAM FARM EQUIPMENT
Phone 385-3652 Killam, Alta.

SEE THE
1976 SKI-DOO
All Models On Display

SKI DOO ACCESSORIES
• SKI DOO SUITS • BOOTS
• HELMETS • MITTS • TOQUES

USED SKI-DOOS ON HAND

SALES BACKED WITH FACTORY-TRAINED SERVICE

MacPHERSON'S GARAGE
Phone 384-3553 Sedgewick, Alta.

BEAIRSTO BROS.
PHONE 384-3741 SEDGEWICK

NOTICE — Stores will be CLOSED HALLOWEEN NIGHT, OCT. 31

Fall & Winter Clothing Now In!
Popular Prices
SHOP EARLY FOR BEST SELECTION !
Downfilled Jackets .... $39.50 to $79.95
Boy's, Men's, Misses. Nice selection of Colors and Styles.
Work Parkas for Men $19.75
Duck covered. Long cut. Heavy Duty.
Down-filled Vests .... $19.95 to $24.95
All sizes.
Jacket Sale for Men & Boys ... Sale Priced
Broken Lines.
Ladies Jacket Sale $19.00
Mouton collar, 3/4 length, Red and Royal. Most sizes.
Men's Coveralls .... only $19.50
By Haughs. Heavy duty, domes and zippers.
MEN'S WORK GLOVES — WORK SOX — JAC SHIRTS
SWEATERS — CAPS — UNDERWEAR
Shop early for best choice !
Family Footwear — See us for Value and Selection !

HARDWARE SPECIALS
"Zenith" DEEP FREEZER $359.95
18 cu. ft. family size. 50" long, 625 capacity, 2 baskets.
C.G.E. HUMIDIFIER .... only $87.88
"Easy Clean" line. High efficiency system, stainless steel vanes spread water continuously over the full 189 sq. in. of evaporative filter. Three speed model with 9.6 gal. output. Automatic humidistat. Water level indicator, and swivel casters.
Crockery SLOW COOKER $24.99
Convenient 4 quart pot, three position switch (Off, low, hi)
"DURALEX" TUMBLERS .... set of 4 $2.49
Super tough 7 oz. size. Regular $2.89
ELECTRIC FRY PAN .... special $15.99
11" size, heavy gauge aluminum, fast even heating, polished alum. cover, ideal for baking, roasting etc. Reg. $17.95
STONEWARE MUGS .... each 69c
Extra large size, attractive colors.
DELUXE CAR WARMER $17.88
Woodgrain finish front panel, fan forced heat, adjustable thermostat, 3" x 5½" x 8" deep.
BATTERY CHARGER $16.99
6 - 12 volt. 4 amp.
VAPORIZER-HUMIDIFIER $6.95
Room size, 128 oz. capacity ,automatic shut-off, instant vapor or medication action. Up to 8 or 10 hour capacity.

MARSHALL WELLS

Sedgewick and District News

Sedgewick Senior Citizens weekly card game consisted of 5 tables of whist with S. Pottage and Rose Falla getting high and W. Russell and Mrs. Richardson getting low.

Brian Hampshire and Pat French recently flew to Vancouver to see the Elton John concert. Verdict — well worth standing 5½ hours in line for! And who says our young folks have no stamina and endurance?

Mrs. Edward Hagen and family of Drayton Valley were Sunday visitors with her mother, Mrs. Edna Palmer, and her mother-in-law, Mrs. Annie Hagen.

Mrs. Annie Hagen was pleasantly surprised when she won $30 at an Annual Supper and Tombola which she attended when visiting her sister and husband, Mr. and Mrs. Paul Bury at Beiseker. Sometimes it pays to go visiting.

Mrs. Annie Hagen and son George were Sunday visitors at the Daysland Hospital to see his wife Marcia. They are pleased to report that she is much improved after undergoing surgery last week.

Mr. and Mrs. Daniel Lewis and Mr. and Mrs. Bill Lewis visited on Thursday with Mr. Nels Djos who is a patient in the University Hospital in Edmonton. Then they took in the Wilf Carter Show.

Ladies Afternoon Bowling League got off to a good start October 20th with eight teams registered. Some teams were unable to have all their players on hand for the first week and consequently we were unable to obtain a high team total. Vivian Koehli started off in her usual good form with a high single of 247, high triple of 655 and high average of 218.

Constable and Mrs. Dale Djos and Deanna of Kelowna, B.C. are guests at his parental home and are visiting friends and relatives.

Mr. Art Eastly, Mr. Ray Pottage and Mr. Dick Matthews attended the United Church Men's Conference held recently at Banff.

Mr. and Mrs. Gavin Whiteford of Edmonton were Sat. guests at the Gordon Taylor home.

Mr. and Mrs. Mike Eastly of Red Deer were Saturday overnight guests at the home of the Art Eastlys. On Sunday Art and Mike attended the 50th Anniversary Service and Dinner at the Banff United Church.

Congratulations and best wishes to Mr. and Mrs. Ben Eis (nee Nadia Bilyk) who were married at Kopernick Church, north of Daysland on Sat., Oct. 25th. Many folks from here enjoyed the Reception and Dance at the Daysland Community Centre.

Mrs. Madge Jenvey spent from Thursday to Saturday in Calgary visiting with daughter Eileen and her husband, Mr. and Mrs. George Muench.

Mrs. Madge Davison was in Edmonton over the weekend where she visited with husband Jim who is a patient in the University Hospital.

The first christenings in the new Bethania Lutheran Church took place on Sunday, October 26th at 7:30 p.m. when the infant sons of Mr. and Mrs. Ted Djos, Theodore Lyle and Robert Nels and the infant daughter of Constable and Mrs Dale Djos, Deanna Katherine were christened by the Rev. P. Olsen. Sponsors for Theodore Lyle were Mr. and Mrs. Ray Rawcliffe; for Robert Nels, Mr. and Mrs. Edward Djos; and for Deanna Katherine, Mr. and Mrs. Bill Lewis. Present for the occasion were the babies great aunts and uncles, Rev. and Mrs. A. J. Severson and family of Camrose, and Mr. and Mrs. Otto Sorenson and family of Viking.

Mr. and Mrs. Andy Osback and family have moved out to the Hans Osback farm north of town.

Mr. and Mrs. Greg Martin spent the weekend in Edmonton.

Mr. and Mrs. Clarke James Jr. accompanied by Mr. and Mrs. Byron Penny of Hardisty were in Calgary over the week end and while there took in the Wilf Carter Show.

Mr. Bill Gibbs and sons of Bowden visited with his mother, Mrs. Gwyn Gibbs on Sunday.

Mr. and Mrs. Ken Hjelsvold and family of Calgary were weekend visitors at the home of her parents, the Matt Kobsars. They all drove to Provost on Saturday to help Margaret's sister and husband celebrate their 25th wedding anniversary.

Mrs. Mary Russell is a patient in an Edmonton Hospital having undergone surgery. We hope you're home soon, Mary.

Jack Watkins of Hordisty brought some green peppers into the office recently, which had been grown in the Watkins' garden. Jack informed the Press that the peppers had been picked on September 24. They're a nice size too!

THE Homemaker

ON METRICS

As many of you are probably aware, that as of Sept. 1, 1975, rain and snow accumulations and forecasts have been reported in metric units.

Here are a few metric precipitation hints:

If the weatherman tells us that 5 millimeters of rain fell overnight, that can be regarded as not much more than a heavy mist. If you are camping and the weatherman says that 100 millimeters (or 10 centimeters) of rain fell in the mountains last night, better move your tent well away from the side of the stream, that could lead to a flash flood.

If the weatherman tells you to expect 3 centimeters of snow overnight, don't worry, your broom will handle the load next morning. But if he says expect 30 cm. of snow, better get the shovel ready and be prepared to leave a little earlier for work.

Safeguards Benefit Customers

Indignant consumers who fume at the sales clerk in the store when she goes through what may appear to be a long drawn out prodedure with regard to credit cards and cheques should consider this. According to the "Canadian Police Chief", official publication of the Canadian Association of Chiefs of Police. "a properly conducted retail business must adopt a firm cheque-cashing policy and all staff must adhere to such policy. Most firms are far too casual and gullible about cashing cheques".

NORTH WEST TRUST CO.
Rates in effect on
ON GUARANTEED INVESTMENT CERTIFICATES

1 year	9¼%
2 years	9¼%
3 years	9½%
4 years	9¾%
5 years	10½%

Agent:
John Brandingen
Phone 384-3738 Sedgewick

R.C.M.P issue warning

WARNING TO PUBLIC

It has come to our attention that an increasing amount of complaints have been forthcoming in regards to door to door salesmen inducing the general public to purchase certain various commodities or services and prior to the delivery of the commodities or services a down payment or in some cases full payment is demanded. In several instances the commodities or services have not been delivered and the salesperson cannot be located, in most cases, due to fictitious addresses or telephone numbers. It is requested that the general public take precautions in entering into any purchase schemes by either contacting your local R.C.M.P. Detachment or the Better Business Bureau, Edmonton, phone 482-2311.

AGT GOOD NEWS PARTY LINE

● **CHRISTMAS DANCE**
Lougheed Agricultural Soc- Closed Dance on Dec. 20th. Tickets available at 386-3988 or 386-3016, Proceeds to Arena Fund.

● **BRIDAL SHOWERS**
A Bridal Shower for Terry Jackson will be held Sunday November 9th at 2:30 p.m. in the United Church Hall in Hardisty.

A Bridal Shower honouring Miss Barbara Hampshire will be held in the Killam United Church hall on Friday, Nov. 7 at 8:00. Everyone welcome.

● **HALLOWEEN DANCE**
Masquerade Dance at Sedgewick Community Hall on Fri. October 31, starting at 9 p.m. Music by Lyle Metz and his orchestra. Prizes for best costumes. Admission $2.00. Sponsored by Sedgewick Kinettes.

● **LEARNING DISABILITIES**
A Public Meeting of Flagstaff Assoc. for Children with Learning Disabilities will be held Mon., Nov. 3rd at 8 p.m. in the Sedgewick Elementary School. Special guest speaker.

● **DINE & DANCE**
Strome Elks Dine and Dnce on Nov. 1st, at 8:30 .p.m.

● **TURKEY BINGO**
St. Peter's Turkey Bingo at Strome on Nov. 3rd, 8:00 p.m. Free lunch. Door prize on advance tickets. 15 games for $1.00.

PUT IT HERE
CALL OR WRITE THE EDITOR OF THIS PAPER TO RELEASE GOOD NEWS OF EVENTS AND HAPPENINGS YOU WANT TO SHARE COURTESY AGT

WATER WELL DRILLING
AND SAND SCREENS
CONTACT
MOUNTAIN HILL DRILLING
Ph. 372-3809 Box 114
BASHAW, ALBERTA

John Stubbs, President of Sedgewick Golf Club recently presented a life membership to Hec Alexander on behalf of the Club. Other life memberships were presented at the club's annual wind-up, but they have been delayed due to the mail strike. —Staff Photo

The annual Sedgewick Golf Club Dine and Dance was held in the Sedgewick Hall on Sat., Sept. 27, with Storbakken's Orchestra supplying the music for dancing. A good time was had by all who attended. Several spot dances and an elimination dance created a bit of extra enjoyment. Mr. and Mrs. John Snethun were the winners of the 'Dinner for Two' donated by the Sedgewick Bakery and the prizes for the spot dances were supplied by the Golf Club and Gretchen's House of Beauty.

During the supper hour, John Stubbs, president of the local club, made several presentations. Life membership awards went to Rose and Erland Lindquist and also to Hec Alexander, but as Hec was not there to receive his award, this presentation will be made at a other time. Jackie Christenson and Erland Lindquist were presented with their personal plaques, symbols of their 1975 club championships.

The draws for the annual hamper raffle were also made at this time. Winners were Willie Hantiuk of Vegreville, (1st), Margaret Culbert of Sedgewick (2nd), and Clinton Anderson of Killam (3rd).

A delicious cold supper was then served by the ladies.

Card of Thanks

The various committees would like to thank all the willing workers who helped to make this annual evening successful and enjoyable

THANK YOU

The following list completes the donors to the Sedgewick Artificial Ice Fund and to automatic pin setters.

Denham Ford Sales	E. L. Mayne
Sedgewick Pee Wee Hockey	John D. Craig
Sedgewick Kinsmen	L. M. Craig
Sedgewick Figure Skating	George Gascoyne
Sedgewick Mixed Bowling	George Anderson
Marie Miles	Leif Osback
Gretna Good Will Club	Dr. M. DeAbreu
	John Cassaday

ENTERTAINMENT
October 30, 31 and Nov. 1
"NOW & THEN"
Pioneer Hotel
SEDGEWICK — ALBERTA

S. & F. Restaurant
AT SEDGEWICK on HIGHWAY 13
HOURS: Mon. to Sat., 7:30 a.m. - 8:30 p.m.
Sunday, 8 a.m. to 8:30 p.m.
SERVING — Full Course Meals
Chinese Food Take Out Service
TELEPHONE 384-3786

BORTH Drug Mart
LATE AUTUMN ANTICS
Halloween Treats at Low Prices !
Prices in effect until Saturday, Novemer 1

LANACAINE, 1.2 oz. or JOHNSON'S Odor-Eaters INSOLES — Your Choice 99c
Skin Care — NOXZEMA, 6 oz. Mfg. Special $1.49 — 99c; ATRIXO Hand Protection 15 oz. Mfg. Sugg. List $4.50 — $2.49
● SHAMPOO SPECIAL BRECK 600 ml. 20 ounce — $1.99
RESDAN 6 oz. — 89c
Sudden Beauty 14 oz. Hairspray — 99c
Q-TIPS 270's — $1.19
VASELINE 12 oz. — $1.19
TOOTHPASTE ● Colgate ● Crest ● Closeup ● Pepsodent 100 ml — Your Choice 99c
PAMPERS OVERNIGHT 12's EXTRA-ABSORBENT 24's — 10% off
MAGICUBES 3's — $1.69
FLASHCUBES 3's — $1.49
Photo Album Special $1.88 still offered

Prescriptions - Livestock Medicines - Cosmetics
BORTH DRUG MART
Telephone 385-3598 Killam

Complete Dispersal of REGISTERED
DAIRY BROWN SWISS
CAMROSE AUCTION MARKET
SAT., NOV. 8th 1 p.m.
for LEDUC EXOTIC BREEDERS,
R. R. 2, LEDUC, ALTA.

- 11 Reg. Cows bred to Brown Swiss Bull, Triple Cross Beau Joe 13614. Bred June 23 to Sept. 10, 1975.
- 6 Registered Cows. Bred A.I. to Blonde d'Aquitaine Fantome and Flambard, and pasture exposed to the Brown Swiss Bull, Triple Cross Beau Joe.
- 3 Registered & Grade Cows with ½ Blood Blonde d'Aquitaine bull calves at foot.
- 5 Grade Brown Swiss Cows bred to Brown Swiss and Blonde d'Aquitaine Bulls.

Cattle may be inspected before sale by contacting Mr. Brassard at 986-0302.
- Catalogues Available

FOR INFORMATION, CONTACT —
CAMROSE AUCTION CO. LTD.
Box 1808, CAMROSE, ALTA., PHONE (403) 672-4496
OTTO, DENNIS & GERRY STREBERG, Auctioneers

Bromby-Gunn exchange vows

The Irma United Church was the scene on July 5th, 1975, of youngest daughter of Mr. and the wedding of Muriel Edith, Mrs. Donald Gunn of Irma, and David Andrew, eldest son of Mr. and Mrs. Orville Bromby of Hardisty. Baskets of yellow and white gladioli decorated the altar. Rev. G. Wilson performed the double ring ceremony.

Escorted to the altar by her father to 'Purcell's Trumpet Tune', th bride wore a floor length empire - waisted dress of pale yellow crepe trimmed with lace tatted by her mother. Her floor length veil fell from a band of daisies. She carried a bouquet of yellow and white roses. Her jewelry was a cameo brooch worn by the mother of the groom at her wedding and cameo earrings, a gift from the groom.

Maureen Lukens, maid of honor, and bridemaids Sharon Neuman and Maureen Bradbury, sisters of the bride, all wore floor length dresses of flowered crepe in peach, blue and pale green. They carried baskets of white and yellow daisies.

The groom was attended by Terry Hendricks, Aaron Johannesson, and Glen Johannesson, the groom's brother - in - law. They wore brown tuxedos, with shirts to match the bride's and bridesmaids' dresses. Gary Bromby, brother of the groom, and Jim Bradbury, brother - in - law of the bride, ushered guests.

The organist was Mrs. Don Creasy. During the ceremony, Luanne Golka read "Love" and "Marriage" from Kahlil Gibran's "The Prophet".

For her daughter's wedding, Mrs. Gunn wore a floor length dress of light green taffeta with a sleeveless flowered chiffon coat. Her corsage was yellow sweetheart roses.

Mrs. Bromby chose a floor length dress of white-dotted blue jersey. Her corsage was pink sweetheart roses.

The reception was held in the United Church Hall. The bride's table was laid with a lace and linen tablecloth which had belonged to her maternal grandmother. The cake, baked by the bride's mother, was trimmed in yellow by Mrs. Margaret Smith of Irma. It was topped with yellow and white daisies.

Master of Ceremonies was Ron Neuman of Edmonton, the bride's brother-in-law. Mr. A.C. Milne, a long time family friend, proposed the toast to the bride, to which the groom replied.

The groom's sister, Debbie Johannesson of Hardisty was in charge of the guest book.

Open house was held in the Irma Legion Hall, followed by a dance in the Hardisty Elks Hall, with music by the Canadian Race.

For travelling, the bride wore blue slacks with a printed top to match. Her corsage was yellow roses.

Following a trip to B.C., the couple is living in Grande Prairie.

LET WANT ADS WORK FOR YOU

Olympique* for '76.

Take a good look.

The sweet-riding Olympique 340 and the new Olympique Plus are loaded up with features that deliver the kind of comfort, reliability, handling and stability you'd expect to find only on machines built to sell for a lot more money.

Torque Reaction* slide suspension. Front-mounted Rotax twin cylinder engines. Wide stance skis with shock absorbers. Three-layer foam sandwich seat. See all the new Olympique sleds, including the 300 single and 300 twin.

At your Ski-Doo dealer's, now!

BOMBARDIER ski-doo®
world's no. 1 selling snowmobile
*Trademarks of Bombardier Limited

MacPHERSON'S GARAGE
SEDGEWICK, ALTA.

Peacock-Manning married

St. Paul's United Church in Hardisty was the scene of a beautiful wedding on July 5th at 3:00 p.m. when Marie Phyllis, eldest daughter of Mr. and Mrs. Ralph Manning of Hardisty was united in marriage with Dean Allan Peacock, youngest son of Mr. and Mrs. Chris Peacock of Amisk, Alta.

Reverend Jackson of Hardisty officiated at the double ring ceremony. The radiant bride entered the church on the arm of her father, to the tune of Lohengrin's Wedding March, played by Mrs. Margaret Wall.

The bride was attired in a floor length gown of nylon organza with Venice lace and an attached lace train. Her head piece, a cluster of white daisies was caught by a long net veil trimmed with small white appliques. Her bouquet was of yellow roses entwined with lily of the valley on a wedding bible.

The maid of honor was Miss Marilyn Manning, sister of the bride. Miss Darlene Peacock, twin sister of the groom, and Mrs. Laura Lakevoid, school friend of the bride, were bridesmaids. They wore floor length floral fortrel jersey gowns in pastel shades of yellow, green and peach. Each carried a bouquet of daisies complemented by streamers matching their gowns and each wore a white picture hat. Their jewellery, heart-shaped gold lockets, were gifts from the bride. Master Trevor Peacock, nephew of the groom was ring bearer. He carried a heart-shaped white satin pillow with ribbons holding the rings in place.

The groom was attended by his brother, Mr. Rick Peacock of Milk River, Mr. Raymond Small of Czar, and Mr. Harry Small of Bodo. The groom was attired in a champagne western styled tuxedo touched off with a boutonniere of a white carnation tipped with a yellow rosebud. The groom's attendants wore dark brown tuxedos with shirts to match the bridesmaids dresses. Ushers were Mr. Ken Sheets, cousin of the groom, and Mr. Allan Manning, brother of the bride.

For her daughter's wedding the bride's mother chose a floor length turquoise fortrel dress with a turquoise tipped gladiola corsage. The groom's mother was dressed in a floor length yellow fortrel dress with a yellow tipped gladiola corsage.

During the signing of the register, Mr. Ron Sheets, cousin of the groom, sang "The Wedding Song" accompanied by Miss Loretta Manning, a cousin of the bride.

Following the wedding, a reception was held in the Rosyth Hall with 140 guests attending. Decorations for the hall were yellow, green and peach streamers leading from a large gold heart with the names of the bride and groom in green flowers surrounded by yellow flowers and an edging of peach flowers. The tables were decorated with three different shades of peonies.

The guest book was presided over at the reception and open house by Miss Linda Sather and Miss Laura Manning, cousins of the bride. Miss Lynn Manning, also a cousin of the bride, looked after the gifts.

Reverend Jackson gave the blessing, after which the Rosyth Unifarm ladies served a delicious hot turkey and ham supper.

Master of Ceremonies was Mr. Maurice Manning, uncle of the bride. The toast to the bride was proposed by Mr. Fred Crone, to which the groom ably responded. The toast to the bridesmaids was proposed by Mr. Stan Rutherford with Mr. Rick Peacock replying. After the cutting of the cake, the bride and groom served the wrapped pieces to the guests. The cake, baked by the bride's mother and decorated by Mrs. Donald Wilder, featured yellow flowers with a cake top of white doves intermingled with lily of the valley and yellow roses.

Mr. Ron Sheets favored the guests with another vocal selection, "On Top of the World".

Open house was held in the Rosyth Hall. The Storbakken orchestra from Sedgewick supplied music for the dance.

For a short honeymoon trip the bride donned a pink floral fortrel pant suit touched off with a mauve tinted orchid.

The happy couple will reside on the groom's farm north of Amisk

Out-of-town guests were from Fort St. John, Edmonton, Provost, Wainwright, Hughenden, Amisk, Czar, Bodo, Milk River, Cypress Hills, Penticton, Abbotsford, Calgary, Saskatoon, Vancouver and Red Deer.

Yes, You Can Pick Up
Buctril 'M'
Now for Spring

Buctril M - the selective weed killer that works against tartary and wild buckwheat, green smartweed, lady's thumb and cow cockle in cereals and flax.

At The Pool

ALBERTA POOL

Advertising Pays!

BUILDING FOR SALE — Modern 48x52 ft. building in Alliance, known as the Enterprise office. Cement floor, gas heat, water and bathroom. Heavy duty wiring. Immediate possession. Asking $10,500. Apply to Monte Keith, Sedgewick. Phone 384-3641 days or 384-3892 evenings.

Camrose & Killam Auction Markets

Thursday Sales at Killam — 11:00 a.m.
Saturday Sales at Camrose, Misc, Hogs, Cat.

MON., NOV. 3rd	TUES., NOV. 4th
KILLAM MARKET 1:00 p.m.	KILLAM MARKET 1:00 p.m.
Char. & Char. Cross FEEDER SALE	EXOTIC CROSS FEEDER SALE
500-1000 ON OFFER	APPROX. 500 ON OFFER
BONUS DAY FOR CHAR. THE DAY TO BUY or SELL	Blonde d'Aquitaine, Maine Anjou, Simmental — Plus many other breeds.

Two Days to pick up good 4-H calves, Yearlings and Calves — Be on the seats or have your order buyers here!

— AUCTIONEERS —
OTTO, DENNIS and GERRY STREBERG
Box 1808, Camrose Phone 672-4496 or 385-3748
PLANNED MARKETING "PAYS". Give us a Call!

SAT., NOV. 1st — Complete Dispersal of 80 Dairy Brown Swiss at Camrose Market, plus 5 reg. Hereford Cows.
MON. NOV. 3 — Charolais and Char. Cross Feeder Sale at Killam Auction Market.
TUES., NOV. 4 — Exotic cross Feeder Sale at Killam.
SAT., NOV. 8th — Complete Dispersal of Brown Swiss cows at Camrose Market.
WED., NOV. 12th — Farm Sale, Henry Graham, Edberg.
WED., NOV. 12th — 7:30 p.m. Antique and Collector's items at Camrose Auction Market.
SAT., NOV. 15th — Machinery Sale at 11:00 a.m., Dispersal of Reg. Hereford & Exotic Cattle for Frank Young, plus regular Saturday Sale at Camrose Market.
MON., NOV. 17th — Calberta Farms Maine Anjou Sale at Hereford Test Centre, Innisfail.
TUES., NOV. 18th — Exotic Sale at Killam. Phone or write for entry forms.
WED. NOV. 19th — New Carpet Sale at Camrose Market at 7:30 p.m. Approx. 2,000 sq. ft.
TUES., NOV. 25th — Stock Cow Sale at Killam.
WED., DEC. 3rd — Rutledge Ranch Maine Anjou and Pinzgauer Sale.

THE MARKET for week ending Oct. 24/75. 1939 cattle sold.
T. W. SHERIDAN, Wainwright - 19 Char. St., 838 lbs. 41.00
SHORT KEEP STEERS .... up to 44.80
B - T RANCHES, Sedgewick . 17 Char. Hfrs., 753 lb. 33.70
D. COOKSON, Lougheed .. 11 RWF Hfrs. 614 lb., 32.80
E. FANTER, Cadogan ...... 4 RWF Strs., 520 lb., 42.25
R. WEST, Cadogan .... 5 RWF Strs., 452 lbs., 39.25

CLASSIFIED ADS WORK WONDERS

CLASSIFIED AD RATES

4c per word. Minimum $1.00 for 1st insertion. Subsequent issues 3c per word, min. 75c. (This includes For Sale, For Rent, Card of Thanks, Coming Events, Memoriams, etc)

LEGAL NOTICE RATES:
25c per line, 1st insertion; 20c per line, subsequent issue

An additional 25c charge will be made at each billing period.

Billing charge of 25c will be made on ALL wants ads etc. if not paid at time of insertion. All advertising subject to the approval of the Publisher.

FOR SALE

FOR SALE — 40 Yearling Ewes bred to 1.1 lbs. per day R.O.P. tested Suffolk. $45.00 each. Buy now and qualify for a $10 ewe-lamb retention program. Evenings phone Arnold Nixon at 374-2226. 13-1c

FOR SALE — Furnished 8' x 30' Trailer. Propane heating. What offers? Phone 888-3785. 13-4c

FOR SALE — Three piece Sectional Chesterfield with attached end tables and reversible cushions. Color - rust and gold. Phone 879-3777 before 6:00 and 879-3672 after 6 p.m. 13-1c

FOR SALE — 1972 Cougar XR7 351, auto., P.S. & P.B. Power windows and radials. Phone 582-3812, Forestburg. 12-2c

FOR SALE — Hockey equipment: 2 pair boys' pants, elbow pads, gloves, shin guards, skates size 6; two pair girl's figure skates, sizes 13½ and 2½; Also 3-piece brown sectional chesterfield and orange hostess chair; chrome table and 4 chairs; ping pong table top. Phone Everett Mayne 384-3737 days, 384-3638 after 5 p.m. 12-2c

FOR SALE — Two bedroom home in Killam. 1175 sq. ft. Screened patio, additional bedroom, bathroom and shower in basement. Water softener. Garage and storage shed. Large garden plot. Fenced yard. All-channel aerial on roof. Phone 856-3612. 12-4c

FOR SALE — 1973 Ford Galaxie, low mileage and nice condition. Reason for selling: too many wheels. Contact Lloyd Peacock, 879-3643. 11-3p

FOR SALE — 9 quarters of land north of Killam. Older house and barn. Two gas wells. 800 acres under cultivation. Phone 376-3522. 11-2c

FOR SALE — A five room house in Alliance on double lot, with garage. Ready to move into. Contact Lloyd Peacock, Alliance, Phone 879-3643. 11-3p

DAVIS UPHOLSTERY — Now has a good stock of bed linens. Also, all pictures at discount prices. Ph. 386-3984 11-4p

FOR SALE

FOR SALE IN KILLAM — Now vacant two bedroom home with utility room on ground floor. Three bedrooms in completely finished basement. Frig., stoves, washer, dryer, electric door on car port. Apply Howard Pope at 384-3654. 13-2p

FOR SALE — Potatoes 8c per pound. Contact 384-2191 13-2p

FULL LINE of DRAPERY SAMPLES AVAILABLE — Consult Holmberg's Upholstery, Alliance, at 879-2201. 13-6p

FOR SALE — 3 pair downhill Skis; 2 pair ski boots; 1 pr. ski poles; twin brush floor polisher. Phone 384-3834. 13-2p

FOR SALE — 1968 I.H.C. tandem diesel truck 8V71N, 5 and 4 transmission, 38,000 rear end, air seat, winch and fifth wheel. Good condition. Could be sold without winch and fifth wheel. P. 386-3916, Robert Teers. 12-3c

FOR SALE — Chesterfield & Chair in gold; mattress and spring with legs; kitchen table with leaf and 4 chairs; small Gibson fridge (manual defrost); one Winnipeg couch; one baby bed with mattress. Contact 583-3994. 12-3c

FOR SALE — 30" Gibson Range, A.1 shape $79.00; Westinghouse electric dryer, $89.00; Used natural gas Dryer, $69.00; used 12 ft. Fridge, $89.00. Apply at Coutts Hardware, Forestburg, Ph. 582-3556. 12-2c

FOR SALE — New scored cement blocks. Phone 384-3650, Nora Bergseth. 12-2c

FOR SALE — 1971 310 John Deere Backhoe and Loader. Diesel engine in good condition. Call 583-3974. 4tfn

FOR SALE — Variety Store: 94 by 32 hollow tile building with rug on floor and up-to-date fixtures. 30 by 14 foot cement block addition at back. Have a look and make an offer. Box 510, Castor, Alta.

FOR SALE — All sizes of Tires Batteries and Filters for your car, truck or tractor. Farm fuels, lubricants, fertilizers, weed sprays, carbyne, baler twine, cultivator shovels and rod weeders - Drever's Gulf Service, Ph. 888-3565 Hardisty After hours No. 888-3664 2tfnc

PAYMENTS ONLY — 1975 14x66 top of the line, Alberta built, C.S.A. approved, fully furnished Mobile Homes. 36 payments of $244.79; 108 payments of $170.14. For a free credit check, call:
436-1153
9:00 a.m. to 9:00 p.m.
Purchase price $14,500.00, Interest $13,601.40; rate 13.5 Southridge Mobile Homes, 5720 - 104th Street. Edmonton. 10-tfnc

FOR SALE

FOR SALE — Combination radio, record player and 22" black and white T.V. Like new. Phone 384-3677. 13-2p

FOR SALE — 1973 Buick 4-door hard-top Lesabre. New paint, transmission & radial tires. Make me an offer. M. G. Keith, Community Press, Ph. 384-3611 or 384-3892.

FOR SALE—1969 Ford Torino two-door hardtop. Good condition. Phone 385-3802. 10-4p

BEES FOR SALE — Packaged Bees for sale. Deadline January 15, 1976. $17.00 per package. 25% deposit. Phone Holmberg Upholsterers and Apiaries at 879-2201 in Alliance. 12-6p

FOR RENT

TO RENT — Two bedroom house in Sedgewick. Available November 1st. $100.00 per month. Contact 386-2192 13-2p

FOR RENT — 1 room, with cooking facilities, private bath and entry. Ph. 385-3602. 10-tfnc

LOST & FOUND

LOST — Fish net with chrome extension handle, near Ross Hinkey's farm. Finder please contact Everett Mayne at 384-3737. 12-2c

WANTED

WORK WANTED—Will baby-sit in Killam. Full or part-time. Call 385-3481 between 9 a.m. and 7 p.m. 11-3p

WANTED — Qualified cattleman to take 23 Brown Swiss Cattle on shares. Must have barn or very good shelter. Seven small calves at foot. Can be milked if desired. Phone 386-3984 or 386-3942. 11-3p

WANTED — Someone to take a few head of Beef Cows on shares. Also have a few milk cows and heifers to freshen in early spring, on shares, or for sale. Phone 386-3984 or 386-3942. 11-3p

WANTED — Ditching. We are equipped with a backhoe to handle all your ditching requirements. For Cattle Waterers or Sewer and Water Installations, give us a call for a free estimate. Phone 879-2284. Joe's Ditching, Alliance. 30-tfnc

WANTED — Snowmobile with electric start. Phone 386-2263. 11-3c

ANNOUNCEMENT

Mr. Norman Rolf of KNAUT ROLF & BURGESS, Barristers Solicitors & Notaries, Camrose will be in attendance every Wednesday at Killam from 1:00 p.m. to 5:00. Phone 385-3654.

HELP WANTED

HELP WANTED — Caretaker for Forestburg Arena. Duties to commence approximately Nov. 15th. Apply, stating wages expected, before Nov. 2nd to Mrs. Johnny James, Box 239, Forestburg. 12-2c

HELP WANTED — Ice maker for Killam Arena. Duties to commence Nov. 15th. Salary negotiable. Reply in writing by Nov. 3 to Box 293 Killam. 11-3c

HELP WANTED — Janitor for Pioneer Hotel, male or female. Phone 384-3604. 10tf

PUBLIC NOTICES

NOTICE

Simpsons Sears in Killam is still sending orders. Mail strike no hindrance! Phone 385-3763. 13-2c

NOTICE

Would persons who received crutches on loan from the Killam General Hospital and who have no further use of them, kindly return them to the Hospital as soon as possible. We are experiencing quite a shortage of these items at the present time.
Thank you.
13-3c

ZENITH & CURTIS MATHES
Sales and Service
Stereo tapes and records
accessories and service
Tape decks in stock
Ask about our 4 year total warranty
For Selection Service & Savings
CHROMEX Electronic Servicing
Phone 582-3565. Forestburg

R & N DITCHING
BACKHOE WORK
Ron Wegenast
Phone 583-2202 Galahad

SHIPPING HOGS from Strome on Thursdays

Hog Marketing Board regulations require that cut-off time for receiving hogs be 12 o'clock noon. Therefore, all hogs being delivered must be at the Stock Yards by noon. For pick-up service, kindly phone 376-3507 or 376-2114 the day before.
Dave Lorenson, Strome 26tfn

CAMPBELL'S TRANSPORT
Daysland, Alta.
Hog Shipping days:
Monday and Thursday
Deliveries until 10 a.m. 48-12p

FOR LIVESTOCK HAULING
Contact:
Gordon's Trucking,
Gordon Coates, Lougheed.
Phone 386-3753 tfnc
Hog Haul every Wednesday

CAMERON'S SHOE REPAIR
Knife Sharpening
Tarps, swather canvasses and leather good repairs.
Evenings and Saturdays
Phone 384-3774 Sedgewick

Husky Home Maintenance
All types of general Home Repairs; Re-finishing kitchen cupboards; Drywall repairs, etc. Phone 384-3875. 10-8p

PUBLIC NOTICES

NOTICE
Hardisty Elks Cash Lottery
in aid of Building Fund

To be drawn Dec. 19th, 1975 at 9 p.m., Hardisty Elks Hall. Tickets $5.00 each. Available from any Hardisty Elks member or phone 888-3549 or 888-3664.

1st draw — $1,000
2nd draw — $500
3rd draw — $250
4th draw — $125
5th draw — $75
6th - 10th draws — $10 ea.

Only 1,000 tickets printed. 13-2c

NOTICE

Anyone wishing to curl in Sedgewick Men's Curling Club please contact Don MacKinnon, Phone 384-3773 or Mike Smith, phone 384-2170 or Keith Johnson, phone 384-2274. 2c

ATTENTION CURLERS

Anyone wishing to curl in the Sedgewick Mixed Curling Club, please advise L.J. Bauer at 384-3962 or Mrs. J. Christensen at 384-3943. Enter as a family, individually, a couple or as your own rink. Minimum of one lady or man per rink. Curling starts soon, get your entries in early. 11-3c

THE STOCKMAN'S STALL is now selling Powder River CHUTES. On display now. Open 6 days a week. Phone 385-3661. 28-tfn-c

KILLAM SHOE & GENERAL REPAIR — Dick Kinzer
Yes, we repair tarps and tents
1 door south of Killam Hotel
Phone 385-3621. tfn

HOG SHIPPING DATE CHANGE

Due to low production of hogs we have had to change our shipping schedule to twice a month. We will except hogs at our yards for shipping every 2nd and 4th Tuesday of each month commencing February 25th, 1975.
For further information, please phone 385-3662 or 385-3661.
Henry's Transport Ltd., Killam, Alberta. 28-tfn-c

STEAM CLEANING

We specialize in Carpet Cleaning, Chesterfield cleaning, Automobile upholstery cleaning. For free estimate, please call 842-3989. Wainwright, Alberta. 10-12c

Richard D.
McCONAGHY
B.A., L.I.B.
BARRISTER, SOLICITOR. NOTARY
wishes to announce his attendance at
NO. 11. CULBERT COURT
Sedgewick, Alberta
THE THIRD SATURDAY OF EACH MONTH
10 a.m. – 4:00 p.m.
Telephone 384-3800

CLASSIFIED ADS WORK WONDERS

IN MEMORIUM

CHRISTENSEN — In loving memory of our Father and Grandfather Harold who passed away Oct. 27th, 1973.
His weary hours and days of pain
His troubled nights have passed.
In our aching hearts we know
He has found sweet rest at last.
Always remembered by
Viv, Greg and family

ANNOUNCEMENT

Mr. and Mrs. Glen Lunty and Mr. and Mrs. Art Ponto invite all friends and relatives to an Open House and dance honoring the marriage of Lois and Robert, on Saturday, November 8th, beginning at 8 p.m. at the Galahad School Auditorium. 12-2c

The family of Jim and Annie Rancier invite you to share in one of their happiest occasions, their Golden Wedding Anniversary. Open house on November 22nd, from 7 to 10 p.m. in the Killam Elks Hall.

Mr. and Mrs. Hiney Kobitzsch are pleased to announce the marriage of their daughter Maxine to Bradley, son of Mr and Mrs. Arne Busk on Saturday, October 25th, 1975 at 3:30 o'clock at St. Paul's United Church, Hardisty. Relatives, friends and neighbors are cordially invited to open house at 8 p.m. at Rosyth Hall. Dance to follow. 11-2p

Mr. and Mrs. James Quast of Lougheed are pleased to announce the forthcoming marriage of their daughter Wanda Rose Katerine to Allen Joseph Price, only son of Mr. and Mrs. Walter J. Price of Sedgewick. Wedding to take place Saturday, November 1 at 3:00 p.m. in Trinity Lutheran Church north of Lougheed.

Wanda and Allen would like to invite their relatives, friends and neighbors to a social evening and dance at Lougheed Community Hall at 7:30 p.m. on November 1st. 13-1c

Mr. and Mrs. John James of Castor and Mr. and Mrs. Bert Whitten of Sedgewick are pleased to announce the marriage of their children, Rhonda and Pat. Wedding to take place Saturday, November 8th at 2:30 p.m., Castor Knox United Church. Open house 7:30, Castor Community Hall. Dance to follow. Everyone welcome. 13-2p

The children of Bill and Janice Freadrich of Killam take pleasure in inviting all their family and friends to participate in the celebration of their parents' Fortieth Wedding Anniversary. Open House will be held November 8th, 1975, from 7 to 9:30 p.m. in the Killam Baptist Church basement. 13-2c

CARDS OF THANKS

I would like to thank the doctors and staff of Daysland and University hospitals for the care given me while a patient there. Also, to all those who sent flowers and cards. Your thoughtfulness was really appreciated.
Pauline Butcher

We wish to thank our friends and neighbors for the farewell party, social evening and Pot Luck supper held in Goose Creek school in our honour, and to everyone who contributed to the gift we received. It was very much appreciated.
Ethel and Leslie Ball

The Agricultural Recreation Board would like to thank all those who painted and helped out at our Rec. Centre, with a special thanks to those who spent 2 or 3 days painting and cleaning. Your co-operation and willingness was greatly appreciated. Words cannot express the appreciation we, as a board, have for those who helped in any way. Thanks again.
Sedgewick Agricultural Recreation Board.

The 1st Sedgewick Brownie Pack wishes to thank the Galahad Brownie-Guide group for their donations of books, toadstool, uniforms, etc. to our new pack. Thanks also to Mrs. Elaine Keith for picking them up.

ANNOUNCEMENT

BONSPIEL DATES

The Killam Curling Club wishes to announce the following Bonspiel dates:
Open Mixed Spiel commencing November 3rd, 1975. Evening draws only. Guarantee 2 gms.
Men's 16 Club - Dec. 27th & 28th, 1975.
Ladies Open Bonspiel — Feb. 6th, 7th and 8th, 1976.
Men' sOp nBnoeeve UaVegr
Men's Open Bonspiel — Feb. 15th to 22nd, 1976.
Entries to be phoned to: Bernard McMahon at the Killam Agriplex, 385-9904.

KILLAM AGRIPLEX

Swim Lessons starting Nov. 3. Phone registrations to 385-3617. Public Swimming Schedule: Tues, Thurs. and Fri. - 7 to 9 p.m.; Sat. - 2 to 5 (fun day) 7 to 9 p.m.; Sun. - 2 to 5, 7 to 10 (adult); Ladies, Mon. - 3 to 4 p.m.

Mixed Bowling Starts Oct. 20 so get your teams registered.

Ladies Afternoon Bowling starts Oct. 21. There will be a meeting for ladies Friday, Oct. 10 at 1:30 p.m. in Killam Agriplex. Anyone interested please attend. Captains, bring your teams.

Curlers, get your brooms ready. We hope to have ice shortly after Nov. 1st.

COMING EVENTS

★ General Meeting of the Battle River Progressive Conservative Assoc. has been called for 5:30 p.m., November 7th, 1975, Camrose Lutheran College. Card carrying members welcome 13-1p

★ Lougheed Rebekah Lodge Tea, Bazaar and Bake Sale to be held in the Lougheed Community Hall on Saturday, Nov. 8th at 2:30 p.m. 13-1p

★ Sedgewick Curling Club will hold their annual Dance on Saturday, Nov. 8th, in the Community Hall. Music by Sparky Hoffman's orchestra. Tickets available from Curling Club members. 10-13-14

★ Dine & Dance at Lougheed on Saturday, Nov. 29th. Music by "Sparkle Tones". Tickets available from the members of Lougheed Community Society. 13-5c

★ Kinsmen Christmas Dance at Sedgewick Community Hall, Sat., Dec. 13th, 9:30 to 1:00. Music by Storbakkens. $10.00 per person includes refreshments and supper. Tickets available from Kinsmen. 13-2c

★ Dine & Dance on Nov. 11 in Alliance Community Hall, sponsored by the Legion. Music by Doug Kent. Adm: $15.00 per couple. 13-2c

★ Hardisty Agricultural Society Bingo on Monday November 3rd. 14 games of $5, Blackout $50.00. Mystery number $65.00. Door prize $10. Time: 8 p.m., Hardisty Elks Hall. 13-1p

★ Sedgewick Ladies Curling Club will hold an "8 Club" on Nov. 23rd and a "16 Club' on Dec. 27 and 28. Phone entries to 384-3666 or 384-2160. 13-2c

★ Annual Killam Lions Club Grey Cup Cabaret on November 21st. Tickets available from Lions members. 13-4c

★ Bingo in Sedgewick Community Hall continues each Saturday at 8:00 p.m. Jackpot for Sat. Nov. 1st is $100.00 with 54 calls. Every one is welcome. 13-1c

★ Christmas Ideas, Crafts & Handicraft Sale along with a Tea and Bake Sale, to be held Sat., Nov. 22nd, 2 to 5 p.m. at the Sedgewick Community Hall. If you have crafts or handicrafts for sale and would like to sell them, please phone 384-2180. Proceeds from tea and bake sale in aid of automatic pinsetters, this sponsored by the bowling league. 13-3c

★ Brownie Rummage Sale on November 15th from 2:30 - 5:00 at Sedgewick Anglican Church Hall. Anyone wishing to donate items (books, patterns, games, rags, etc) Phone 384-3605 and 384-2203 for pick-up. 13-3p

COMING EVENTS

★ A Public Meeting of the Flagstaff Association for Children with Learning Disabilities will be held Mon., November 3rd at 8 p.m. Topic for the evening will be "Food Allergies" and Vitamin Therapy as related to learning disabilities. A new and controversial approach. Mrs. Georgina Nelson, R.N., who is well versed in the Therapy, will be guest speaker. Everyone is most welcome to attend. To be held in Sedgewick Elementary School. 12-1p

★ Strome Elks Dine & Dance on Saturday, November 1st, at 8:30 p.m. in Strome Elks Hall. Advance tickets from Elks members. 11-3c

★ Hardisty United Church Fowl Supper, on Thursday October 30th, from 5:30 to 7 p.m. at the United Church Hall. 12-1p

★ Killam District Agricultural Society Annual Meeting on Friday, Nov. 14th at 8:00 p.m. in the Killam Legion Hall. Financial statement of Agric. Society will be presented, also financial statement of Agriplex operations by Facility Management committee. Election of new executive; slate of officers to be presented. Discussion on matching government grants available. Committee reports to be given. Everyone please attend to ask questions and voice your opinions at this public meeting. 13-3c

★ MASQUERADE DANCE at Sedgewick Community Hall on Friday, October 31st, starting at 9:00 p.m. Prizes for costumes. Music by Lyle Metz orchestra. Sponsored by Sedgewick Kinettes. 1p

★ Skiers 16 and over. Cross Country and Downhill; Interested in forming a club? Attend a meeting on November 3rd at 8:00 p.m. in Daysland High School. 2c

HANSEN
Denture Clinic Ltd.
Ray K. Hansen
Certified Dental Mechanic
5107 - 50th Avenue, Camrose
Bus. 672-2654 Res. 672-3498

FALL SPECIALS
13 cu. ft. Frost Free
Refrigerator $475
Harvest Gold
Used Special
30" Range ...... $175.
Avocado
8-Track Tape Deck and Record Player
STEREO .... $225.
ANDY'S HARDWARE
PHONE 384-3766
LOUGHEED, ALTA.

How to reduce office costs!

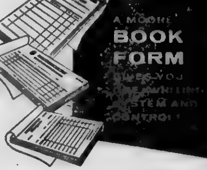

A form for every business need . . . up to four copies for system use . . . consecutively numbered for audit control . . . personalised with your own heading.

Accurate records protect your PROFITS...
Call us today for samples!

Community Press
Phone 384-3641

THINGS WE PRINT!

Posters
Invoices
Cheques
Programs
Envelopes
Statements
Letterheads
Receipt Books
Raffle Tickets
Business Cards
Round Corner Cards
Financial Statements
Ribbons Of All Kinds
Advertising Brochures
Menus and Price Lists
Dance Admission Tickets
Pay-As-You Pull Tickets
Auction Sale Posters or Bills
Time Sheets and Time Books
Certificates and Proficiency Awards
Tags or Labels on Gummed Paper Stock
Work Orders and Daily Time Sheet Records
Forms of All Kinds and Sizes, on All Kinds of Paper

Community Press

Telephone 384-3641 Sedgewick

Advertising Pays!

News from Lougheed and District

Mrs. Graham Beaton was in Calgary to attend the funeral of her sister Phyllis Folster who passed away on October 10th, 1975. Services were held at Leydens Chapel of Remembrance, with internment at the Queen's Park Cemetery. Our deepest sympathy goes out to the Beaton and Barthel families.

Mr. and Mrs. Bert Shirvell of Calgary spent a few days at Beatons. Also, Don, Sandra and Kelly Beaton of Veteran spent the weekend with mom and dad.

Mr. Adolph Russel won a trip to Spain through International Harvester, also Mr Pete Stein.

Mrs. Ella Clouston and Mrs. T. Clouston visited with Mr. and Mrs. Ed Borth while in Killam. Ed Borth is now living at Provost. He was on the school board with the late Mr. Tom Clouston Sr.

Two new trailers in town -- Mr. and Mrs. Graham Beaton's and Mr. Kenny Oliver's. We wish them all the best in their new homes.

Miss Diane Collier from Edmonton was visiting her parents and relatives for the weekend.

Sorry to report that Tom Kenny is in the hospital. Get well wishes go out to him.

Miss Loretta Kelly's shower was held Tuesday evening.

Mr. and Mrs. Terry Forberg and family visited with Mr. & Mrs. Roy Forberg and Tim.

A large crowd was present for Mr. and Mrs. Ken Oliver's wedding dance held Saturday, October 18th. We wish them all the best of luck.

Miss Bonnie Simpson, formerly of Lougheed was married Saturday, October 18th in Sedgewick. We wish them a happy married life together.

Mr. Charlie Cameron from Hughenden who now is a field manager for Electrolux vacuums, dropped in on Mr. and Mrs. Tom Clouston to spend an afternoon.

Mrs. Jablonski had her daughter Ruth visiting with her.

Mr. Ralph Culshaw visited Mr. Bill Culshaw and Chris.

Mr. and Mrs. George Potter and Blake are going to visit Mr. and Mrs. Lorne Potter and family in Edmonton.

Mr. and Mrs. Fred Reis motored to Calgary last weekend.

The Lougheed district Lodge meeting was held October 22, with four ladies from Killam and Provost Lodge present.

The Home Economist and Nutrition film was shown at the Lougheed School last Thursday evening.

Mrs. Hazel Skoberg and Mr. and Mrs. Tom Barton went to have dinner with the M.L.A., Mr. Gordon Stromberg.

Mr. and Mrs. Lloyd Schmidt Mr. and Mrs. Tom Barton went to a Battle River Assoc. meeting at Camrose.

Get well wishes go out to an oldtimer of Lougheed district Mr. Gjamler Udenburg who is in Wetaskiwin Hospital. Mr. and Mrs. Udenburg used to farm in the Lougheed district. He is now eighty years old. His daughter Lucille attended the Oliver-Kelly wedding.

Mrs. Agnes Carlson and Mrs Harold Hogg and family visited with Mr. and Mrs. Tom Clouston.

Miss Torlea Forberg was home for Wanda Quast's shower, which was held Friday evening. Wanda will be married on November 1st to Allen Price of Sedgewick.

Visiting Mrs. Nels Haugen and Harold are Nels Haugen's sister Kari Anderson from Plenty Wood, Montana, also her daughter and son-in-law, Mr. and Mrs. John Olsen. Mr. and Mrs. Harold Yttri and Mrs. Tora Lien of Camrose were also visitors. They all went to visit Nils who is in Hardisty Hospital.

Lougheed Jr. High boys and girls teams won their game of Basketball against Sedgewick on Friday night.

A Tea was served in the Community Hall on Saturday, sponsored by the Hazelwood Good Deed Club.

Mr. and Mrs. Lloyd Walmsley visited with Mr. and Mrs. Jim Black.

TIME IS LIMITED for fall applications of Fertilizer & Herbicides

CALL US NOW !

WE OFFER — High quality 46-0-0; 11-55-0, bag & bulk
— Soil sampling
— Crop programming
— Avadex BW and Treflan

This is our "BIG A" FLOATER —

with 1000 gallon tank and 50 ft. boom.

Have the "Big A" custom apply your fertilizer. Avadex and Treflan this fall, to save you time next spring. It does a fast and accurate job over all types of terrain and in the more adverse weather conditions. The "Big A" will be in action this week — BOOK NOW !

- Our bulk blending fertilizer plant is now being constructed in Camrose, just south of the Alberta Wheat Pool seed plant. Our temporary office will be on the site soon.

OLSON'S AGRISUPPLIES LTD.

Present location: 2 miles north on first country road on Western outskirts of Camrose, then ½ mile west.

Telephone 672-4238. Call us Collect from Killam and area

Talent show at Hardisty

The Amateur program in the Hardisty Elks Hall on October 23rd, sponsored by St. Mark's Anglican church was an overwhelming success. The hall was filled to capacity with people from a large area.

Rev. Richard Conrad welcomed the crowd, and introduced Mr. Peter Gray, who very capably announced the program.

Seventeen varied entries gave the judges, Mr. Ken Gutmann, Dr. Mitchell and Rev. Jackson a difficult task inselecting the winners.

An interesting home-town number was the Hardisty Melody Makers, consisting of about fifteen youngsters, who sang two numbers, accompanied on the piano by Mrs Gwen Baumgartner, with Mrs. Joan Drager, conductress. This group was only formed about a month ago, and won second prize in the show.

The Rittenhouse girls from Alliance played the accordian, guitar and piano. Then Brent Pierce of Irma payed the saxaphone, accompanied by Doreen Bell on the piano. It was delightful to learn that these two numbers tied for 3rd.

Two brothers from Brownfield, Gene and Rodney Wadstein sang and played, each singing individually, and Gene was awarded first prize. Must have been his song "Wasted Days and Wasted Nights" which proved to not be wasted after all.

A humorous skit was put on by the "Hardisty Hillbillys", called "Money for the mortgage on the cow", which was quite entertaining.

Mrs. Cantlon gave one of her humorous recitations.

Piano solos were in the majority, but it was a good varied program

Much credit goes to the members of St. Marks for all the organization and hours spent arranging for entries and making the program run very smoothly.

The door prize was won by Ted Roen.

FIGHT INFLATION

Low, Low Prices on Winter Tires at

KILLAM TIRE & RUBBER

560x15 or A78x13 WHITE WALL GRIPS **$24.50**

COMPLETE STOCK OF WINTER TIRES

PHONE 385-3791 KILLAM, ALTA.

Hardisty Happenings

The Camrose and District Multiple Sclerosis Society were selling tickets on an oil painting of Sundance Canyon, and we congratulate Mrs. Geraldine Metz on winning this lovely picture.

A lady from Breton, Mrs. Wesling, visited her sister in Olive, B.C. and met our well known friend, Freddie Gibbs. They were married in October so congratulations and good wishes for many years ahead go to Mr. and Mrs. Freddie Gibbs.

Mr. and Mrs. Ervin Knellar and Ricky of Camrose visited Beatrice's mother, Mrs. Nellie Johnston and they celebrated Thanksgiving by taking the Wayne Bitzers and Nettie out to a Chinese food supper at the Park Cafe.

Beatrice and Ervin had reasons to be very thankful that their son Kenny was well and alive after being buried alive in a cave-in. Someone was there to uncover his head and with help got him out of that terrible situation. Although he did suffer a broken collar bone, he is lucky to be with us.

SEDGEWICK LAND and INSURANCE

★ Real Estate
☆ Insurance
★ Treasury Branch Agent
☆ Associated with Cormie & Kennedy, Barristers & Solicitors
☆ Fishing & Hunting Licenses

RAY POTTAGE, Prop.

Ken and Freda Blackwell took Isabel Nelson to Killam, where she was able to accompany Mrs. Mary Renshaw and neighbors to Camrose and look after some business.

A nice shower was held on Oct. 19th in the Christian Education Building to honor Maxine Kobitzsch on her forthcoming wedding to Bradley Busk. The hall was decorated with the decorations used at Maxine's mother's shower. Those sitting at the table with the guest of honor were Maxine's mother, Anna Kobitzsch, sister - in - law Gail Kobitzsch, grandmother Mrs. Marie Kobitzsch and Helene Busk and Janice. Bea Hahn welcomed the guests. A short program followed with two numbers sung by Debbie Donnesly, Kim and Billy - Jo Drager, accompanied on the piano by Mrs. Maryanne Drager. A comic song was sung by Doris Powell, with her daughter playing the piano. Then later, as the gifts were set in front of Maxine, they sang "My Best To You" Mrs. M. Drager read a letter from Shari who lives in Rhodesia. We truly realized that one half of the world has no idea of how the other half lives. Mrs. Gail Kobitzsch also sang two numbers while accompanying herself. A contest conducted by Doreen Bell was played and then the gifts were opened by Bea Hahn and Marion Madden. Doreen Bell passed them around to be admired by all. Mrs. Rita Hill from Viking fashioned a hat from the bows and pictures were taken of Maxine modelling her 'hat'. Maxine thanked everyone for the lovely shower and invited people to attend their open house and wedding dance on Oct. 25th. A nice lunch followed and Maxine was wished the best in her new life.

Allen and Joann Nelson entertained grandparents, Mr. and Mrs. Reg Harrison at supper Thurs. night before their departure to Mesa, Arizona, for the winter.

Mr. and Mrs. Bud Stuart flew by jet to Regina to attend the graduation of their son, Constable Stephen Stuart, from the Regina Training Depot on Oct. 20th. Stephen will be stationed at Foremost, not too far from Medicine Hat. Bud and Doreen accompanied him to Foremost and Bud and sons John and Larry went antelope hunting. All returned with their game.

The antelope have been very plentiful this year in that country and are often seen out on the road.

Brian Stuart is in Dayton, Ohio but with the communications by letter nil, his parents are wondering how he's getting along.

The Elks Mini Jackpot Bingo of $40.00 was won by Thelma Fisher, while Mrs. Barbe Matthews won the big one of $130. Congratulations, ladies!

Mr. and Mrs. Gerald Fairfield of Gunn and Edmonton, have been honeymooning in the Barbadoes, using a trip won by Mrs. Fairfield some months before their marriage.

Harold and Aimee Moody, accompanied by Mrs. Cantlon, motored to Brandon, Man. recently to attend a wedding of Mrs. Cantlon's granddaughter.

Incidently, one notable feature of the trip in crossing Saskatchewan, was the vast expanse of flat treeless prairie. The farm buildings being so far apart, it has been rightly called "The Baldheaded Prairie."

Waterwell Drilling AND Servicing

LOSNESS DRILLING
Phone 386-3764
LOUGHEED - ALTA

THERE GOES THE BRIDE

Good taste needn't be expensive. Our beautiful Bouquet Invitation Line proves this with the most exquisite papers, type faces and workmanship you could wish for! Featuring Thermo-engraving — rich raised lettering — as elegant as the finest craftsmanship — yet costing so little! Come see our unusual selection.

One to two weeks delivery!

Invitations — Serviettes
Matches — Thank You Notes

Community Press

Telephone 384-3641 — Sedgewick, Alberta

Hockey School

by ROSS PERKINS at

Sedgewick Rec. Centre

November 2 — Afternoon
November 3 — Evening
November 9 — Afternoon
November 10 — Evening
November 11 — Afternoon or Evening, depending on school.

TIMES:	Evening	Afternoon
Mites	6:00 p.m. to 7:00 p.m.	2 p.m. to 3 p.m.
Pee Wees	7:15 p.m. to 8:15 p.m.	3:15 to 4:15 p.m.
Bantams	8:30 p.m. to 9:30 p.m.	4:30 to 5:30 p.m
Midgets	9:45 p.m. to 10:45 p.m.	5:45 to 6:45 p.m.

There will be a maximum of 25 per class accepted. Entries close October 31st, 1975. Entry fee of $15.00 must accompany entry. Entries to be mailed to:

Agriculture Recreational Board,
c/o Mrs. Carol Arntzen,
Sedgewick, Alberta.

Entries can also be dropped off at Lorne's Pharmacy

OFFICIAL ENTRY FORM

NAME ________ Address ________

Age ____ Birth ________ Telephone ________
day month year

Position (s) ________ League team ________

Age group: (Check one) Mites ____ Pee Wee ____
Bantam ____ Midget ____

Guardian's signature ________

Only the first 25 of each age group will be accepted. Those remaining will be put into return mail.
Management not responsible for any injuries.

VISTA Theatre

HARDISTY, ALBERTA
TOPS IN MOVIE ENTERTAINMENT

"FUNNY LADY"
Musical, starring Barbra Streisand
Adult — Color
Showing: SAT., NOV. 1st at 9:25 p.m.
TUES., NOV. 4th at 8:00 p.m.

"PRISONER OF 2nd AVE."
Comedy Drama Starring Jack Lemmon
ADULT — COLOR
Showing: FRIDAY, Oct. 31 at 8:00 p.m.
SATURDAY, Nov. 1st at 7:00 p.m.

"BANK SHOOT"
Starring George C. Scott
Cops and Robbers Comedy Adult — Color
Showing: FRIDAY, NOV. 7th at 8:00 p.m.
SAT., NOV. 8th at 7:00 p.m.

WANT TO SAVE ON YOUR 3 DIMENSIONAL

Plastic Signs

MAGNETIC or NON - MAGNETIC
INDOOR or OUTDOOR

ORDER 5 OR MORE GET ONE PAIR FREE

COMPARE THE ADVANTAGES

WASHABLE — maintains appearance
WEATHERPROOF — for exterior use
DURABLE — outlasts card and wood
SPEED — twenty-four hour service
3-DIMENSION — arrests attention
STABILITY — no peeling or warping
RESISTS FADING — extended service
TRANSLUCENT — for light transmission

Community Press

TELEPHONE 384-3641 SEDGEWICK

BROCK THEATRE - Viking

Weekday shows at 8 p.m. Saturday 7 and 9 p.m.

OCTOBER 30, 31 THURS., FRI.

Katherine Ross, Paula Prentiss

"THE STEPFORD WIVES"

Something strange is happening in the town of Stepford. The men spend their nights doing something secret and every woman acts like every man's dream of the 'perfect' wife. Suspense Drama

Adult — Not Suitable For Children Color

-ANNOUNCEMENT-

The Sedgewick PoP Shoppe has changed hands, and is now located next door to Cameron's Shoe Repair, on Railway Ave.

NEW HOURS IN EFFECT

POP SHOPPER SERVICE WILL BE AVAILABLE:

Tuesdays to Thursdays, — 2 p.m. to 6 p.m.
Fridays — 2 p.m. to 9 p.m.
Saturdays — 9 a.m. to 6 p.m.

LYLE METZ, Manager

THANK YOU

The Pop Shoppe has been sold to Lyle Metz. A special thanks is extended to our customers of the past, and hope you will continue to support the new owner.

BOB HANSEN

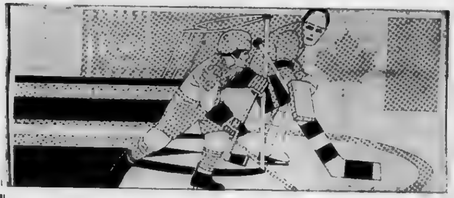

Win a trip to the Winter Olympics !

Win a trip to the Innsbruck, Austria Winter Olympics in February 1976. If you are 8 to 18, you, and one of your parents or a guardian, could join 13 other sets of winners from all across Canada. Just fill out a coupon and drop it in the entry box at any participating outlet of The PoP Shoppe. That's all there is to it. There's no obligation. There's nothing to buy. Winners fly Air Canada and stay at the Tyrol Hotel at Telfes, in the beautiful Austrian Alps! One set of winners will be chosen right here! Come cheer on Canada's top athletes as they compete for Olympic Gold. Come in and fill up a big red case with great tasting soft drinks, 14 flavours and 6 more for weight watchers! Join Team PoP Shoppe. Save on super strong hockey sticks by COOPER!

Here's how it works! A draw will be made at participating PoP Shoppes from each week's entries for prizes ranging from hockey tickets to a free case of pop. All weekly winners from Northern Alberta will be eligible for the draw on an expense-paid week at the Winter Olympics.

SAVE:

Super strong sticks that sometimes cost twice this much by . . . COOPER. Compare anywhere! Why pay more? They're just like the league superstars!

$5.00 ea.

Great tasting soft drinks. More flavours than you've got fingers. Regular and Calorie Reduced. Celebrate Canada's National Sport with Canada's national soft drink company. Case of 12 big 30 oz. bottles just . . .

$3.50 plus deposit

The PoP Shoppe

Weekly Winner to be announced in this newspaper

Valerie Adamson, big winner in Hansen's Mens Wear's recent contest, receives the congratulations of the owner, Bob Hansen. Valerie won the bedroom suite, top prize in the contest. — Staff Photo

Sedgewick News

Another local has joined the Trudeau payroll. Ernie Koehli received his first pay cheque, and was treating main street to coffee on Wednesday.

Mr. and Mrs. Ed Simons drove to Edmonton Tuesday to pick up a skate sharpener.

Welcome to town to Mr. and Mrs. Howard Pope who have purchased and are living in the Nelson Bergum house. Mr. and Mrs. Nelson Bergum are living in Delmar Bergum's trailer home. Haven't found out where Del is now residing.

Mr. and Mrs. Larry Bergum and family of Calgary were weekend visitors at the home of his parents, the Irving Bergums.

Mr. Doug Tweedy has returned from a trip to Calgary.

Mrs. Helen Leeb drove to Fort McMurray to visit her husband Pat on the weekend. That's a long drive on your lonesome!

Mr. and Mrs. Carl Johnson and Miss Norma Storseth of Edmonton were Saturday visitors with Norma's stepfather Mr. Jack Alexander at the Lodge and at the Bill Johnson home.

Miss Carol Anne Bergum and friend were weekend visitors at the home of her parents, the Nelson Bergums.

Patsy McBride of Edmonton spent a few days with her parents, Bob McBrides.

Mrs. Mary Mark of Edmonton was an overnight guest on Monday at the home of Mr. and Mrs. Jack Sparrow. Mrs. Mark was here to talk to (and with) the Creative Writers in Killam on Monday evening.

Mr. Werner Howeihe took his wife to Camrose on Tuesday where she was admitted as a patient to St. Mary's Hospital. Get well wishes from us Mrs. Howeihe.

Mr. Monte Keith, accompanied by Billy Keith, Kevin Anderson and Louis Rawcliffe attended the Edmonton-Winnipeg football game in Edmonton on Sunday. They met up with several other Sedgewickites, the Badry boys, David Matthews, Clint and Ray Pottage and the George Andersons.

Mrs. Sharon Sperling and son of Edmonton spent Thanksgiving with her mother Mrs. Annie Hagen. Mr. and Mrs. Paul Bury of Beiseker, Alta. were Thanksgiving guests too.

Mr. and Mrs. John McBride went to Grande Prairie for a week's holiday to visit her sister and her husband, Mr. and Mrs. Wallace Eldridge, and her brother in the nursing home in Grande Prairie.

SHOWS AT SEDGEWICK

Saturday Matinees Only

SAT., NOV. 1st at 2 p.m.
"THE STORY OF ROBIN HOOD"
Family — Color

SAT., NOV. 8th at 2 p.m.
"BIG RED"
Family — Color

New Western Canada
LOTTERY TICKETS
available now at
LORNE'S PHARMACY
Sedgewick, Alta. 384-3528

Preliminary Draw: Jan. 30.
Final Draw: Feb. 11, 1976
OVER 2 MILLION $ IN PRIZES

Tickets $3.00 each

LORNE'S PHARMACY will be CLOSED at 6:00 p.m. FRIDAY, OCT. 31st Halloween Night Only

FOR SALE

NEW HOMES IN SEDGEWICK

Modern 3 Bedroom, 1152 sq. ft., galley Kitchen, "L" Living and Dining room. Large entry, with lots of closets and shelves. Full height basements c/w plumbing for extra bath and laundry.

Prefinished exteriors, with quality clad windows, never require painting.

A.H.C. approved, under new Certification Program, including 5 years warranty.

CONTACT DATS DEVELOPMENT LTD.
384-3646, SEDGEWICK 458-1110, EDMONTON
or Write: P.O. Box 283, St. Albert, Alberta

Legislative Library Dec 75
Legislative Building
EDMONTON T5K 2B6

LEGISLATURE LIBRARY
DEC - 4 1975
EDMONTON

The Community Press

Single Copies — 15c | Sedgewick, Alta. THURSDAY, NOV. 6th, 1975 | Volume 67 — No. 11

LEST WE FORGET. More than 100,000 Canadians lost their lives in the three great wars of this century. On the battlegrounds where they died are impressive memorials to their sacrifice. Their names are written in the Book of Remembrance in the Peace Tower at Ottawa, shown in the middle of this composite photo. On Vimy Ridge, where the Canadian Corps stormed a German strongpoint, April 9, 1917, stands a tall white monument (top). Near Groesbeek, a tiny Dutch village, neat white crosses mark the last resting place of many who fell during the Second World War. It is called Flanders Field. — TNS Photo

Rams to play for top spot

On Saturday, November 1st, the Central High Rams beat Lloydminster Barons 28 - 21 in the semi-final game of the Wheatland Football League.

The Rams, who were trailing 21 - 6 at half-time, never quit. Kim Sax led the way with two touchdowns, while Bob Steadman and Steve Mazure each got one. Brian Lang and Bob Steadman also got one 2-point conversion each.

Although the whole team played well, offensive stars were Reg Hart and Lorne Keindorfer. Defensive honours went to Denis Basterash and Murray Hampshire.

The Rams really appreciate the number of people who came out to watch the games throughout the season, and would like to see lots of Central supporters in Vermilion for the final game of the Wheatland Football League, on Saturday, November 8th, at 1:00 p.m.

Buses for spectators have been arranged, to leave Sedgewick at 10 a.m. They will pick up in Lougheed and Hardisty as well. The fee for students is $2.50 and for adults, $3.50. Contact the school for further information.

Initiate Goose Nest project

At their October 14th meeting of the Iron Creek Fish & Game Assoc., the guests were Mr. Bill Wishart, Wildlife Research Biologist and Mr. Doug Culbert, Wildlife Habitat Development Biologist. These gentlemen were down to help the club complete their plans in establishing a goose nesting project at Bellshill Lake and other smaller bodies of water in the area. The club plan to build gravel islands for nesting sites and also using large straw bales for other nesting sites. This club was the first to come up with the idea of large straw bales for this, so the Biologists are quite interested to see what results they bring. If the project is successful, Mr. Wishart indicated they would consider a goose release on Bellshill Lake next summer

Eber Waite and Vernon Simpson were in Red Deer on Fish & Game business on October 6th and talked with Fish Biologist Mel Kraft. Mr. Kraft was pleased to hear of the success anglers were hav-

Continued on page 2

November 11th program

KILLAM PROGRAM

10:00 a.m. Meet at Legion hall
10:50 Parade to Cenotaph
10:55 Cenotaph Service
11:10 Public Service at Knox United Church
1:00 p.m. Banquet at Hall
8:00 p.m. Reception & Dance

LOUGHEED PROGRAM

10:00 a.m. Veterans meet at Legion Hut
10:30 a.m. Service in Community Hall.
Parade to Cenotaph.
Coffee, Hot Chocolate served immediately following the parade at the Hut.

SEDGEWICK

10:00 a.m. Veterans meet at Legion Hut.
10:15 a.m. Assemble for Parade to Hall
10:30 a.m. Public Service in Sedge. Community Hall.
11:00 a.m. Service moves to Cenotaph for laying of the wreaths.

THE WEATHER

by R. W. C. D.

Date	Max	Min	Prec
October 28	1	-12	
October 29	2	-13	
October 30	-1	-8	
October 31	6	-11	
Nov. 1	6	1	
Nov. 2	11	-3	tr. rn.
Nov. 3	18	-3	

The warm weather of the pasttwo days has toppled all record warms for November.

IN THIS CORNER . . .

What has God's House become?

He seemed so innocuous, riding there upon an ass into Jerusalem. His mount and His demeanor recalled the words, "Tell ye the daughter of Zion, behold thy King cometh unto thee, meek, and sitting upon an ass, and a colt the foal of an ass" and His supporters were humble enough, spreading their garments in the way, and cutting down branches from the trees, and strewing them in the way. No need to fear this motley crowd, or its modest captain! But when this leader arrived in the capital city, he became an energetic judge. He overthrew the tables of money-changers in the Temple, and labelled it "a den of thieves".

There is nothing frightening about the manner in which Christ comes to either man or city. There is nothing frightening about His advent to be celebrated in a few week's time. What can be more meek than a baby in a manger? But Christ is the judge. He judges us by His presence. He will label us for what we are. He will label our church for what it is. What have we made our church?

1. A house or a home — A beautiful house with everything in its place, just like a showroom in a furniture store? A home is a very different thing from a house. A home is concerned with furniture, only so far as it effects people. There is warmth, affection and refreshment in a home. Have we made our church a home to the community in which it is set, or is it merely a house containing ecclesiastical furniture?

2. An efficient social machine — Efficiency is necessary in a church. The social needs of the community must be met by the church as far as is possible. But social ends relentlessly pursued, turn the church into a machine and a machine is soul-less.

3. How will our Church be labelled — A Club for the religiously-minded or for those of a particular religious outlook. This is unhealthy. A church should be outward looking, outreaching. It must have a sense of mission. How do people label our church? Most important, how does Christ label it? We must think of our own local church. It is easy to label the church in the next parish or the church as a whole. We do this to dodge the judgement on ourselves. We are afraid of the label. Christ might affix on the door of our building.

What should a church be, first and foremost? A house of prayer. A place where belief in God turns into communion with God, and communion with God turns into action for people. Christ would probably not label our church a den of thieves, but would He call it a house of prayer? A place not where we take from our fellowman, but where we learn what we may give our fellowman.

The Community Press
Published every Wednesday at SEDGEWICK, Alberta
MONTE KEITH, Publisher Phone 384-3641
SUBSCRIPTION RATES: Canada—in 40 mile radius...$3.50
Outside 40 mile.....$4.50 per year
Overseas and U.S.A.....$6.00 per year
Counter Sale.....15c per copy
Second Class Registration Number — 0725

NEW UNITS IN STOCK
1976 LTD 4-door, Equipped
1976 Ranger F100 Pick-up, Equipped
Quality Used Units.
1975 Ford LTD, 4-door, equipped.
1975 Grenada 4-door, equipped. Demonstrator.
1972 Montego 4-door, equipped
1971 Chev. 4-door, equipped
1972 Dodge Demon, 2-door, V-8, automatic
1965 Ford 2 ton Truck, box and hoist,
★ SKI DOO SALES & SERVICE ★
NOVEMBER BATTERY SPECIAL . 20% DISCOUNT
WHILE STOCK LASTS
BLOCK'S GARAGE
TELEPHONE 374-3632 DAYSLAND

Daysland Auction Mart
SALES EVERY FRIDAY
Owned and Operated by Russ Sheets and Dave Hutchinson
Miscellaneous at 12 noon; Hogs 1:00 p.m.; Cattle to follow
Listings for Friday, Nov. 7th —
Demand for good hogs.
Dairy Dispersal for Louis Stefura of Riley, consisting of 15 good young Holstein cows. 5 have freshened, balance due around sale date.
Also selling a Sunset 250 gallon bulk tank, complete with compressor.
35 head quality Hereford Calves, 450 - 600 lb. from Len Court, Daysland.
12 head of Charolais Steers and Heifers, 500-600 lbs., from another contributor.
5 Holstein Milk Cows
Parcel of 300 lb. Calves, plus range cows and feeder cattle.
Registered half-Arab Child's Pony.
If you have anything to discuss or sell, contact:
Mike Zowtuk 688-2143 Holden
Russ Sheets 672-6461 Camrose
Dave Hutchinson 855-2161 New Norway
Herb Robinson 374-3757 Daysland
Bill Hrudko 672-3510 Camrose

IRON CREEK FISH & GAME

(continued from front page) spring from the 7200 stocked this year. It is also hoped to have a double stocking of Owen's Pond next year to help relieve the heavy fishing pressure there. As the trout are not expected to survive over winter, anglers are reminded to continue to fish after the lake freezes over and harvest as many as possible.
ing at Sedgewick Lake. A request was made by the club for increasing the number of trout to be stocked for next

While in Red Deer, our two members picked up material for the Hunter Training classes which are being taught in Lougheed and Galahad schools. Lougheed has 45 students. Galahad has 27 taking the course, which is being taught by the teachers with some assistance from the Iron Creek Hunter Training Instructors.

The Hunter Training course consists of a variety of subjects including water safety, first aid, outdoor survival, animal, bird and plant identification and safe handling of firearms plus a number of other items.

The club's next meeting will be held in Lougheed Community Hall on Tuesday, Nov. 11th at 8 p.m. with our M.L.A. Mr. Henry Kroeger as our guest. See you there!

Church Services

Let The People Praise Thee, O God

SUNDAY, NOVEMBER 9th

United Church of Canada
Strome-Killam Pastoral Charge
Minister: H. Allan Richards
Times of Services
Strome — 9:30 a.m.
Killam — 11:00 a.m.

Killam Pentecostal Tabernacle
Sunday School 10:00 a.m.
Morning Worship 11:00 a.m.
Evening Service 7:30 p.m.
Tues.: Prayer and Bible Study at 8:00 p.m.
Fri.: Young Peoples, 8:00 p.m.

Daysland Alliance Church
Phone 888-2190 or 374-3889
Sunday Services —
10:00 a.m. — Sunday School
11 a.m. — Morning Worship
7:30 p.m. — Evening service 1st, 2nd and 3rd Sundays of each month.
Wednesdays: 7:30 p.m. Prayer meeting and Bible Study
Fridays 7:30 p.m. Young People's Fellowship
Mel Dietrich, Pastor

St. Edmund's Mission Anglican Church
Rev. R. L. Conrad, Rector
Phone [illegible]
Hughenden:
9:00 a.m. Holy Communion
Sedgewick 11:00 Morning Pr.
Lougheed: 2:30 Communion
Hardisty, 7:30 p.m. Evensng
Sat. Nov. 8 - General Mission meeting at 8 p.m. at Hardisty Parish Hall. Please make a special effort to attend.
Thurs., Nov. 6th - St. John's Vestry, Sedgewick, at 8:00 in the parish hall.
Monday evenings at 7:30: Confirmation Class
Thursday evenings, 7:30 : Bible Class

Seventh-day Adventist Church at Merna
Pastor: Gordon Miller
Sabbath School 10:00 a.m.
Worship Service 11:15 a.m.
Phone [illegible]

Presbyterian Church
Minister: Rev. Larry Lin, M.A.
Killam—Galahad Charge
Sunday Services —
Galahad — 9:20 a.m.
Killam — 11:10 a.m.

United Church of Canada
Sedgewick Pastoral Charge
Merna 8:45 a.m.
Sedgewick 10:15 a.m.
Lougheed 11:30 a.m.
Minister: Rev. Robert Chappell

Sedgewick Lutheran Parish
Bethania:
Family Worship 9:30 a.m.
Sunday School 10:30 a.m.
Trinity:
Family Worship 11:00 a.m.
Sharon:
10:00 a.m. Sunday School
Fireside Hour 7:30 p.m.
P.S. Olson, Pastor

Killam Baptist Church
Bert Nieuwenhuis, Pastor
Manse Phone [illegible]
Sunday School 10:00 a.m.
Morning Worship 11:00 a.m.
Fellowship Hour 7:30 p.m.
Bible study and prayer service on Wednesday at 8:00 p.m.
Fridays: G.M.G. at 7:00 p.m. and Young People's at 7:30

Church of the Nazarene
Lougheed, Alberta
Manse 386-3977
Sundays:
10:00 a.m. Learning Together
11:00 a.m. Family Devotion
7:30 p.m. Prayer Meeting
2nd Wednesday of month:
8 p.m. Missionary Meeting
Renny Tombran, Pastor

Business Directory

Dr. J.B. CLOAREC & Dr. G. COURTEAU
OPTOMETRISTS
Prof. Bldg., Ph. 672-3361
4849-49 Street, Camrose

Dr. BERNARD CLARKE
OPTOMETRIST
4817 - 51 Street, Camrose
(3 door south of Smith Clinic)
Camrose — Phone 672-2800

Dr. D.N. TWERDUN
OPTOMETRIST
Above National Home Furn. Building. 5061-50 Street
Telephone 672-3158, Camrose

LOSNESS AGENCIES
Complete Service in Insurance & Real Estate
Notary Public
Ph. 386-3741 Lougheed

FEE & SONS LTD.
COMPLETE FUNERAL SERVICE
TELEPHONE [illegible]
KILLAM — ALBERTA
Member Alberta Funeral Information Service

FLOWERS
Hansen's Mens Wear [illegible]
Thompson Drug, Ph. 888-3786
Borth Drug, Phone 385-3596
Fee & Sons, Phone 385-3642
Mrs. K. Larson, Ph. 386-3773
FRANKIE'S FLOWER SHOP
Camrose — Phone 672-4473

ACCOUNTANT
R. G. (Bert) MILLER
ACCOUNTANT
FARM — Tax, Returns Amendments, Valuations
BUSINESS — Accounting Services, Tax Returns
No. 11, Culbert Court
Sedgewick Phone 384-3646

Sanders, Fossen and Lewin
Chartered Accountants
4917 - 50th Ave., Camrose
Telephone 672-5575
Richard N. Sanders, C.A.
Barry L. Fossen, C.A.
Dennis E. Lewin, C.A.

Hospital awards night

The first Daysland hospital award night was held in the Community Hall on Oct. 29th. A lovely supper was served by ladies of Spring Lake C.W.L.

Mr. Ed Fee was Master of Ceremonies and introduced the guests at the head table. This was followed by Grace, led by Rev. Father Elkin.

Those speaking were Mr. George Matthews, chairman of the Board, Mr. Stan Lissack, Mayor of Daysland, Mr. Gordon Stromberg, M.L.A., and Mr. Murray Ross, Executive Director of Alberta Hospital Associations.

Mr. Bob Myers, Administrator at the hospital, presented the certificates and pins.

The following received five-year awards: Doreen Robbins, Dorothy Lockhart, Rhoda Kruchten, Anita Blatz, Mary Schneider, Jean Twitchell, Nellie Zimmer, Marilyne Nahajowich, Christine Szott, Marjorie Wojciechowski, Ina Wendt, Loretta Makarowski, Celine Makarowski, Eleanor Kontek, Helen Zwack, Dorothy Candlish, Germaine Boggs and Dr. Stanners.

The ten year awards went to: Kathleen Badry, Edith McKinney, Marie Danylak, Patricia Wold, Ingnatius Lenhart, and Pearl Josephison.

Mrs. Kathleen McCarroll received a fifteen year award and Dr. Reist received the twenty year award.

The ladies Auxiliary was mentioned for their good work with the patients and the hospital for twenty-nine years.

After the presentation, Mr. Fee proposed a toast to the employees, with a reply from Mrs. Dorothy Lockhart. After Mrs. Lockhart's reply, Dr. Reist gave a reply from the medical staff. This was followed by a short talk from Mr. Myers, the hospital administrator. The rest of the evening was spent in dancing.

* * * * * * *

Mr. and Mrs. O. Zwack left on holidays to visit relatives at Moscow, Idaho.

Mr. and Mrs. W. Gartner spent the weekend visiting at the home of Mr. and Mrs. L. Spohn and family at Fort McMurray.

Mr. Walter Rood passed away last week, his funeral service was held in Daysland United Church on November 1 with interment in the Daysland Cemetery.

Mr. and Mrs. Terry McKinney of Camrose were visiting at the home of their parents, Mr. and Mrs. Jim McKinney.

* * * * * * *

Daysland Chamber of Commerce Plan for Christmas

The first meeting of Daysland and District Chamber of Commerce after the summer recess was held Monday, Oct. 20th with twelve members present. The Chamber will again sponsor free Saturday shows on December 6th and 13th. A committee was set up to contact merchants regarding a New Years Baby contest. It was the recommendation that the business establishments remain open the four Wednesday afternoons in December before Christmas. As in the past, this will be left up to the individual merchants who are requested to post their hours permanently in their store.

Mayor Lissack reported that it was suggested to the Town Council that the corners of Main Street at the clinic and post office be made 4-way stops. This, it was felt, would slow down traffic on main street. After some discussion, the matter was left in the hands of the council to pursue further.

A report on the Main Street Alberta project was given. The project is progressing favorably. Plans have been made to present flowers on the opening of the following businesses: S. Wirth of Sam's Billiards, J. Curry of Daysland Men's Hairstyling, E. Pryor of Earl's Small Engines and Repair, and J. Adams of Joe's Welding

Roy Carlson thanked the Chamber for selecting him to represent the area and receive the "Farm Family Award" held in conjunction with the Edmonton Exhibition. He stated that he and his family enjoyed their day in Edmonton.

Meetings are to be held on the 3rd Monday of each month in the Community Hall Club room at 8:00 p.m.

* * * * * * *

Daysland Kindergarten News

The regular meeting of the Daysland Kindergarten was held October 28th at 8:00 p.m.

Mrs. Leona Dickau, local Health Nurse, spoke about Communicable Diseases, which is a prime concern for parents. She stressed that all communicable diseases should be reported to the local health division. Mrs. Dickau also advised parents to keep up with their shots, that she can look up your records.

The Daysland Kindergarten will be introducing Mr. Allan Rich, the Kindergarten consultant for this area, at their next meeting on November 18. He is a former Kindergarten teacher, so this meeting will be most informative. A good response from parents and other interested persons is requested, so mark Nov. 18th on your calendar. Kindergarten meetings are held the 3rd Tuesday of each month.

ALUMINUM
AWNINGS
Patios, Door Canopies, etc.
Ornamental
Iron Railings
For Free Estimates, Service
PHONE 672-7622 collect
CANADIAN HOME IMPROVEMENTS
Camrose, Alta.
"serving town and country"

Canada Manpower Centre
Centre de Main-d'oeuvre du Canada
A
CANADA MANPOWER CENTRE
COUNSELLOR
will be in attendance at
Killam Town Office on
WED., NOV. 12th
10:00 a.m. to 3:00 p.m.
to assist:
— EMPLOYERS seeking workers.
— PERSONS looking for work.
— PERSONS requiring information re Unemployment Insurance.
— ANYONE requiring assistance of the Canada Manpower Centre.
NO APPOINTMENTS REQUIRED

NOTICE

ALL LEGION MEMBERS and VETERANS in the Killam District are invited to attend the NOVEMBER 11th, 1975, Festivities, and the public are cordially invited to attend the Public Service. Following is the program for the day:

10.30 a.m. — MEET AT LEGION HALL
10:54 a.m. — PARADE TO CENOTAPH
10:55 a.m. — CENOTAPH SERVICE
11:10 a.m. — PUBLIC SERVICE, Knox United Church
1:00 p.m. — BANQUET, Killam Legion Hall
8:30 p.m. — RECEPTION and DANCE, Legion Hall

Members and Veterans wives or girl friends are invited to attend the reception and dance, and all members if they wish may bring to the reception and dance, as many guests as they wish.

Real Estate For Sale
Farmland
GALAHAD:
Half section, 270 acres broke, 2 bedroom modern home, has gas, water, sewer. Steel machine shed, grain bins and garage
FORESTBURG:
160 acres farm land, large 2 story home, large dairy barn, power, water and sewer.
400 acres farm land, c/w buildings, water, power.
CASTOR:
5 quarters farm land, complete with buildings.
ALLIANCE:
440 acres farm land, no buildings.
HEISLER:
Half section farm land.
Homes
KILLAM:
3 bedroom, only 1 year old, air conditioning, water, gas, large lot, built-on garage. Lots of extras.
For Sale — 1 Scamper 25' Holiday Trailer
Flagstaff Realty Ltd.
Bus. Phone 385-3889 Res. Phone 879-2183
OFFICE HOURS:
TUESDAY, WEDNESDAY, THURSDAY, FRIDAY
From 10 to 12 noon and 1 to 5 p.m.

EXCITING THINGS ARE HAPPENING!
You are only days and Ten dollars away from membership in the Forestburg Co-op.
There are more than 400 consumer-owned retail co-ops in western Canada, serving greater than 400,000 families. Together, they own their own businesses plus a co-operative wholesale as well as manufacturing and other enterprises all geared to serving their needs
You can become a part of this "co-op family" and enjoy the full benefits of shopping co-operatively and the special advantages that come with co-op membership.
Co-ops are both OWNED and CONTROLLED by the people they serve. Their purpose is to provide their member-owners with goods and services they require, at the lowest possible final cost. Co-ops do this by returning operating surpluses to members, according to their purchases.
Your Ten-dollar membership in the Forestburg Co-op will entitle you to receive your own MEMBERSHIP NUMBER which will be used each time you make a purchase from your co-op Numbers will be used to record members' purchases for the purpose of distributing patronage refunds Beginning with the official opening of your own Forestburg Co-op Store in the very near future, all purchases will qualify in the allocation of surplus earnings
As well, your MEMBERSHIP CARD is also **proof of ownership** and as a member-owner of the Forestburg Co-op, you will have a say in the operation of YOUR OWN STORE. Your voice will be added to those of all the membership whose privilege and responsibility it will be to guide and control the affairs of your own locally-owned co-op store
REMEMBER, CO-OPS ARE PEOPLE ORGANIZED TO SERVE THEMSELVES! Watch for the official opening and GET IN ON THE ACTION! Step up to membership in the Forestburg Co-op and enjoy the **full benefits** of shopping co-operatively.
★ Watch for our Grand Opening Flyer which will be in the mail Monday, Nov. 10th.

ENTERTAINMENT
FRI. and SAT., Nov. 7 and 8
featuring AMBER RIDGE
MUSIC STARTS AT 8:30 p.m.
KILLAM HOTEL

KILLAM SHEET METAL Ltd.
Plumbing — Heating — Air Conditioning
Lennox Furnaces and Air Conditioning
Meyers Pressure & Septic Tank Pumps
Water Softners & Water Iron Filters
Eavestroughing Installed
Lloydminster Septic Tanks
Propane and Natural Gas Installations
CALL US FOR A FREE ESTIMATE
BUSINESS PHONE [illegible]
AFTER HOURS EMERGENCY SERVICE
Heating—Gilbert, 385-3894 Plumbing—Jay, 385-3562

Ready Or Not Here Comes WINTER
DON'T LET COLD WEATHER GET THE DROP ON YOU.
HAVE YOUR CAR WINTERIZED
- Check and replace Anti-freeze if necessary
- Lubricate chassis and change oil
- Inspect brakes, lights, windshield washers, wipers
- Inspect engine cooling system, the heating system

Now is the time for a WINTER TUNE-UP !
MacLENNAN MOTORS Ltd.
Pontiac — Buick — G.M.C.
Box 88, KILLAM Phone 385-3565

Blume Ranches Ltd.
15th ANNUAL
Hereford Sale
at 1:00 p.m., 5 mi. east of Castor and 3½ north.
Follow the signs from Highways 12 and 36.
FRIDAY, NOV. 7th, 1975
31 BULLS 41 FEMALES
SALE HELD INDOORS
Phone for catalogues to:
Blume Ranches Ltd., J. E. Blume & Sons,
Castor, Alta., Phone 882-3489.
AUCTIONEER — J. R. BLACKLOCK

Flagstaff Lodge News

Mr. and Mrs. Peter Lindballe visited Mrs. Annie Hagen at Culbert Court. Mr. and Mrs Jim Lindballe of Daysland visited the Peter Lindballes.

Kim Drager and Mr. and Mrs. Gilbert Tillmar of Hardisty and Mr. and Mrs. Wilfred Fisher and Diana of Edmonton visited Hilda Fisher, and took her to the Paige Fisher home on Saturday.

Porter and Helen O'Reilly of Merna and Mr. and Mrs. Emil Klinger of Hardisty visited the Klinger brothers.

Mrs. M. Richmond and H. Curtis of Strome visited Mr. and Mrs. Seward.

Mr. and Mrs. T. Aldridge of Edmonton visited Mrs. B. McFadden.

Gladys McMahon, Walt and Luella Roeder of Galahad visited Mrs. M. Etty and Mr. W. McMahon.

Laura and Harold Cotton of Killam and Cindy Ness visited in the lodge.

Mrs. Jeanne Burden of Lougheed visited her mother Mrs. Susanna Thomas and took her down town.

Dorothy Tennis of Slave Lake, Gladys Siebrasse from Hardisty, Jim and Minnie Jackson and Mrs. Chris Russell of Irma, Gordy and Mary Stromquist and family from Amisk visited Hazel Bronson.

Mr. and Mrs. Jim Quast of Lougheed, Mrs. Robt Quast of Hardisty, Mr. and Mrs. J. A. Avery of Red Deer, Edwin Albright, Warren and Dean Rick, Tracy and Dianne, Tora Lee Forberg of Edmonton and Debbie Quast of Lougheed, Debbie Wingfield of Gibbons and Orville Vanderwark of Hardisty, visited the lodge with the newlyweds, Wanda and Allen Price.

Alex and Eileen Weber of Edmonton visited Mr. and Mrs. Ben Weber.

Barbara Bratland of Lougheed visited Miss Flo Barton.

Clarence Zimmell of Edmonton visited his dad, Mr. J. Zimmell.

Rita and Ivan Storbakken visited Mrs. Valda Storbakken

Get well wishes to Mrs. Grace Heron, Mrs. Mary Clarke, Mrs. Dinah Finnegan, Mr. Bill Reid and Mr. Frank Hansen in the Killam Hospital and Mrs. Mildred Redman in the Hardisty Hospital.

Alma Reid and Nanny Hoglund of Camrose visited Miss Signa Pedersen and took her out for supper.

Mrs. Ella Clouston has returned from Lougheed where she visited with her son and daughter-in-law, Mildred and Tom Clouston.

Mrs. Peacock took a carload of ladies to the Killam Hospital to visit. All seem to be progressing favorably.

Mrs. Edna Peacock visited Mrs. Grace Palmer and brought her a delicious cake, which we all enjoyed very much.

Mervin and Hazel Skoberg of Lougheed visited Mrs. Lillian Skoberg.

Mrs. Jennie McConnell was out for supper on Friday at the Stuart Cameron home.

Mrs. Jean Johnson and Wendy, and Mrs. David Wylie and Mrs. Ross Danielson visited Mrs. Lillie Danielson.

Mr. George Riddock of Lougheed visited Mr. Phil Beazer.

Mrs. May Somers is back from a medical check-up in Edmonton. Mrs. Ann Hill of Strome visited Mrs. Somers.

Mr. Cliff Bawden visited Mr and Mrs. Ben Weber.

Mrs. Clara Fogelberg went to Lougheed to the home of her grand-daughter Shirley Cantin, to help celebrate Mrs. Evelyn Good's birthday.

Strome News

Robert and Marilyn Forbes of Calgary were weekend visitors with Mr. and Mrs. Art Steiger recently.

Danny and Audrey Anderson of Edmonton and Mrs Cheryl Knudson of Camrose spent the long weekend with the Don Pfeifers.

Mr. and Mrs. John Pfeffer and Mrs. Matilda Feddema were recent visitors with their families here at Strome.

Mrs. Hazel Hochhausen and her mother Mrs. Alice Guttrude attended the funeral of an uncle recently at Crookston Minn Mrs Guttrude is staying with relatives in the States for a few weeks.

Mr. and Mrs Oscar [illegible]enstob were Sunday afternoon visitors with Sig and Dot Johnson.

Visiting with the Miles Steiger family over the weekend was Mrs. Goulder from Edmonton.

Mrs. Arlene Allers from Westlock and three children, were long weekend visitors with Mr. and Mrs. Wilfred Hochhausen. Tom and Gea from Edmonton were also at home.

Congratulations to Paul and Colleen Froehler who were married in Daysland at the Catholic Church on Saturday, October 18th. A very large crowd of friends and relatives attended the open house and dance in the Daysland Rec. Centre to congratulate the couple and wish them a wonderful married life. Paul and Colleen are making their home on the farm at Strome.

Guests at the Mel Froehler home over the weekend were Terry and Anne Manning of Drayton Valley, Greg and Virginia Bennet of Edmonton, Mr. and Mrs. Tony Brausen of North Battleford, and Al and Michael Froehler and Brian Grossman, all of Sherwood Park.

Spending the weekend with Susan and Gene Chromik were Dave and Jenny Famulak of Edmonton.

Miss Teresa Kroetch and Tom of Edmonton were at the home of their parents, Mr. and Mrs. Martin Kroetch.

Mr. and Mrs. Bruce Curtis were home for the weekend.

Visiting Mr. and Mrs. Joe Seiferman, formerly of Strome but now residing in Killam, were Pat and Gilbert, Lawrence and Kathy, Joey and Alice, her mother Mrs. Gangl and all the Gangl families and their children from Edmonton, for a surprise housewarming on Saturday and Sunday. Joe and Cyrilla were presented with a lovely wine set and ice box for their new house. Mrs. Gangl is staying with them for a week.

THOT: It is better to bite your tongue than to let it bite someone else!

FIGHT INFLATION
Low, Low Prices on Winter Tires
at
KILLAM TIRE & RUBBER
560x15 or A78x13
WHITE WALL GRIPS $24.50
COMPLETE STOCK OF WINTER TIRES
PHONE 385-3781 KILLAM, ALTA.

Talk It Over — with Gordon

About a year ago, I was the guest speaker at the Camrose C. W. L. monthly meeting. I must have done not too bad of a job, as they asked me back for their October meeting. Speaking to a group of 30-40 women is not the easiest thing in the world. Fortunately, I spoke on something I'm very interested in, our local history and Colonel Strange in the Alberta Field Force of 1885 and their connection with Fort Ethier, Father Bellevier and the Laboucane Settlement at Duhamel.

On October 8th, the Transportation Committee of the Forestburg and District Development Assoc. asked Henry Kroeger M L.A. for Sedegwick Coronation and myself over for discussion on the future of that portion of 853 east of Forestburg to 836. Unfortunately Henry didn't make it, so another meeting was held the following week. Only one mile of this highway lies in my constituency, but this road is extremely important to the Village of Forestburg as a market road as well as a through road, and to the development of the Battle River Power plant. Six miles of this road were slated for construction this summer, and after years of waiting and promises, the Development Assoc. has now received notice from Dr. Horner that due to lack of funds in his budget, construction will be postponed for another year. My patience is wearing pretty thin as well as my constituents with waiting forever for pavement, especially when it's been promised!

October 13th, the NFU local of New Norway asked me to their monthly executive meeting to discuss the financial troubles of the cow-calf operator.

Also met with the Bawlf Senior Citizen Club where we talked over ways and means of applying for a Recreation grant for their Drop-in Centre. They also introduced me to the game of discing, and our side only lost the game by two points. Then that night, over to Stan Rasmussen's home for a meeting with the directors of the Highway 13-14 Assoc. The Assoc. will be sending a request to Dr. Horner that a contract be let now for completion date next spring for 10 miles of soil cement base on 926 (the correction line). That way we will know it will be done for sure next year. He estimated cost of this job is $1,070,000.00.

Friday, Ardell and I were at the Battle River Tourist Assoc. annual meeting and banquet and Saturday, I was over to Heather Brae to help an old friend, Charlie McDonald and his wife Gladys celebrate their 50th wedding anniversary.

The problem of the week, or as a matter of fact, of the year has been the letter sent out by Agriplast of Camrose to their contract holders indicating that they were not willing to honour their committments. As you probably know, I played a major roll in convincing the Agriplast people to locate in Camrose instead of Vegreville. At that time and as of now, I am impressed with the idea of making polyeth from a renewable source and the potential this has for Agriculture. To the contract holders that have phoned me, I have advised that they seek legal advice and not my interpretation of the validity of the contract. That they also phone the Farmers Advocate, Helmut Entrup and that they give Agriplast some needed time that they can either sell the company or arrange more financing. I have suggested to the Farmers Advocate that he use his office to request and arrange with the directors of Agriplast to hold a meeting with all the contract holders, lay the cards on the table, and get the story from both sides. The trouble with this whole thing is that the letter sent out by Agriplast has 47 interpretations, nobody is sure what is going on and the sooner this meeting is held, the better. I have a feeling that if cooler heads prevail, this thing will straighten itself out.

Registered HEREFORD & EXOTIC
CATTLE DISPERSAL
for Frank Young, at
Camrose Auction Market, 1:00 p.m.
SAT., NOV. 15th
- 1 Reg. Hereford Bull - FXY Spectwo 29F, born April 14, 1974. Sire: Justamere Spectacular.
- 10 Reg. Hereford Cows, born 1971 - 1974. Bred Maine Anjou and Hereford.
- 6 ½ Maine Anjou Hfrs., to Full Blood and ¾ Maine Anjou Bulls.
- 13 ¾ and ½ Blood Limousin, bred Limousin and Maine Anjou.
- 6 ½ Blood Hfr. Calves, Maine Anjou, Blonde d'Aquitaine and Simmental.
- 10 Commercial Cows, bred Maine Anjou and some exposed to Hereford Bull.
- 17 Commercial Calves, Saler, Red Angus & Angus.

Most cows are on 2nd calf, except for the 1971 and 1972 Registered Herefords. All Cattle Reulened, Vitamin A shots and Black Leg Treated.
For Catalogues & Further information:
Camrose Auction Mart
Box 1808, Camrose Phone 672-4496 or 385-3746
OTTO, DENNIS and GERRY STREBERG

Galahad

Dinner guests at the home of Miss Kay Pescod Tuesday were Mrs. Jack Phillips and her son Garth. Garth was a a former pupil of the Galahad school and now a resident of Madrid, Spain. He is engaged as manager of Halliburton Espanola. Garth has been working for the Halliburton Corporation in South America in Argentina, Chile, Brazil, Colombia and Venezula. He will be remembered by many of his former school mates here. Mrs. Phillips and Garth also visited Mrs. Mary Gamroth.

The Galahad Hospital Auxiliary met in the Dining room of St. Josephs Hospital. The meeting opened repeating the Auxiliary Prayer. President Mrs. Adeline Kuefler welcomed the members. The minutes of Sept.'s meeting were read and approved. Treasurer's report was read. Slips were made out to be distributed in town. Sewing was priced and put in showcase. Meeting adjourned and members enjoyed a delicious lunch.

Mr. Pete Plantier of White Rock, B.C., visited Mr. and Mrs. August Borgel and Brenda this past week.

Mr. Lowell Stewart and Mr. Stan Winstrom of Onoway also were weekend guests of Mr. and Mrs. August Borgel and Brenda.

Mrs. Rose Borgel returned home last Tuesday after spending a few days with her son and daughter-in-law in Whitelaw.

Greg Borgel was home at his parents', Mr. and Mrs. N. Borgel.

Brian Kuefler was home for the weekend with his parents, Mr. and Mrs. Mel Kuefler.

Mr. W. Wise was a Castor visitor on Sunday attending services at All Saints Church.

KILLAM FARM EQUIPMENT case
Your J. I. Case and David Brown Dealer
Allied and Dayton Equipment
Salesmen: Maurice Hart and Jens Lindseth
B 4 You Buy Give Jens a Try
DEGELMAN DOZER BLADES NOW ON HAND
Place Your Order Early ! !
USED
J. D. 4020 Diesel Tractor
J. D. 830 Diesel Tractor
Cockshutt 30 Gas Tractor
IHC W6 Gas Tractor
Versatile Model 118 Tractor, Diesel
M-M G1050 Diesel Tractor
Used Versatile Auger, 6" x 35', elect. start
Good supply of Allied GRAIN AUGERS
with engines or P.T.O.
USED GRINDER - MIXERS
One Awatonna Mixer and Mill
One Arts-way Mixer Mill
One Farmhand Mixer Mill
FORAGE EQUIPMENT
Jiffy Silage Wagons
Anderson Bale Wagons
New Holland Bale Wagons
INTEREST FREE TO JULY 1st, 1976
KILLAM FARM EQUIPMENT
Phone 385-3652 Killam, Alta.

Advertising Pays!

★ NOW OPEN ★
TOWN AND COUNTRY
MOBILE HOMES
at
4111 - 48th Avenue -- No. 13 Highway East
CAMROSE, ALBERTA
on the site of Camrose Community Car Sales
THE ANSWER TO TODAY'S LIVING NEEDS...
MOBILE HOMES
Featuring Quality ATCO HOMES.
12 ft. wide - 14 ft. wide - Double-wide Homes
Custom Porches
TOWN AND COUNTRY
MOBILE HOME SALES Ltd.
6107 - 104th Street
Edmonton, Alberta
Camrose 672-2668 — Edmonton 434-6411

PLAY BINGO
Every Wednesday
at Killam Elks Hall
Proceeds to Community Hall
8:00 p.m.

Merna Murmurs

Halloween was much better this year as there were no reports of any destruction

A large crowd gathered at Bellshill on Sunday to help Walter and Daisy Metz celebrate their wedding anniversary. A short program was enjoyed by all. Mary Albrecht presented the happy couple with a gift on behalf of the community and the Sunshine Club served a lovely lunch

Ron and Janie Bownes, Laurence and Bobbie Bauer, Albert and Alice Dyck, Dan and Gert Lewis, Ralph and Jean Sorenson, Harry and Fredella Anderson enjoyed a very pleasant evening at the home of Cecil and Betty Lewis. The occasion was Laurence and Bobbi's wedding anniversary and Janie Bownes' birthday.

Everything ORDERED SOLD to the BARE WALLS

QUITTING BUSINESS Sale

ONLY ONCE IN Your LIFETIME......

Colossal, Terrific, Nerve-Tingling, Price-Smashing VALUES

Save 20% TO 50% AND MORE

SALE STARTS TOMORROW 9 AM

FREE
HERE'S YOUR INVITATION TO WIN A BEAUTIFUL PRIZE

WANTED!
FIFTY WOMEN TO JOIN GRAND PRIZE CAMPAIGN CREATED BY OUR ADVERTISING AGENCY — JUST TO HELP ADVERTISE THIS SALE.

HERE IS FUN — FASCINATION — EVERY CONTESTANT RECEIVES FULL, FAIR OPPORTUNITY TO WIN

These Beautiful Prizes Given

OVER $900. IN PRIZES

1ST PRIZE	COLOR TV
2ND PRIZE	STEREO SET
3RD PRIZE	9 Speed BLENDER
4TH PRIZE	HAIR DRYER
5TH PRIZE	CAMERA
6TH PRIZE	WEEKEND CASE
7TH PRIZE	PORTABLE MIXER
8TH PRIZE	Men's Wrist WATCH
9TH PRIZE	Ladies Wrist WATCH
10TH PRIZE	ELECTRIC KETTLE

Prizes will be awarded Dec. 6

Bring this Coupon to Our Store Today
Name
Address
Phone

Special
Stanfields T-Shirts
Reg. 3.25
Sale Price $2.22

ALL MATERIAL REMNANTS
½ PRICE or LESS

TODAY!
Runners
⅓ OFF

Special
Western Craft SHIRTS
Sugg. retail 12.50 SALE $9.99

SPECIAL
Stanfields Shorts
Reg. $2.00
Sale Price $1.33

EVERYTHING in the Store is SALE PRICED

MEN'S WORK SOCKS
(Sugg. Retail 2 pr. $2.95)
Sale Price 2 Pr. For $2.33

SPECIAL
ALL Ladies SHOES
30% Off

2 for 1
SEWING NEEDS
Buy One at Regular — Get a second FREE

Special
Youth's T-Shirts
Reg. $4.00
Sale Price $3.22

2 FOR 1
ZIPPERS
Buy One at Regular — Get a Second FREE

NOW!
ALL SWIM TRUNKS
½ PRICE

Special
Ladies Fortrel SLACKS
Sugg. retail 15.00 SALE $11.99

EVERY ITEM AT BARGAIN PRICES

YOUNG'S MEN'S WEAR, Hardisty

STORE HOURS
Tuesday to Friday, 9 a.m. to 6 p.m.
Saturday, 9 a.m. to 9 p.m.
Closed November 11th, Armistice

GREEN ACRES

by Glen Werner, D.A.

Harry Gordon, Chairman of the Alberta Cattle Commission announced that "elections will be held throughout Alberta in the week of Nov. 24-28, 1975.

Under the revised Alberta Cattle Commission plan, the province has been divided into nine zones. A series of election meetings will be held in each zone and a total of ten representatives will be elected by ballot, forming a Zone Committee. These ten men will then elect one of themselves to act as the Zone Director on the Commission. For an initial two-year period, there will be an additional eight appointed directors from other cattle organizations.

The majority of our local producers will be in Zone 4, which consists of the Counties of Paintearth, Flagstaff, the M.D.'s of Acadia, Provost and Wainwright, and Special area Nos. 2, 3 and 4. Within each of these areas there will be a voting location which are: Killam, Wainwright, Provost, Coronation, Oyen and Hanna. The dates of the voting will be November 24 - 29, one day for each of these centers respectively.

Some of the highlights of this election as listed by the Alberta Cattle Commission are

—"Eligible producers" (both to run for office and to vote) are those persons who have paid a check-off fee to the Commission in 1974 or 1975;

—A producer may vote at any election meeting in his zone;

—A producer may vote for up to, but not more than, 10 people on the ballot;

—4-man nominating committee has been set up to bring forth a slate of at least 15 names per zone;

—in each zone, producers will vote for a zone committee consisting of 10 people;

—The 90 zone representatives will form the official voting delegates at the Annual General Meeting, will be able to decide the level of check-off (now a Marketing Council responsibility).

A chance for 'little guy' to invest in Alberta

The Alberta Energy Co. Ltd has filed a preliminary prospectus for a public offering of its shares. The company plans to soon market common shares at a price of $10.00 They will be offering in preference and priority to Alberta residents.

Shares will be available from brokers, chartered banks and Provincial Treasury Branches on or after November 7, 1975.

Residents of Alberta will be able to complete applications expressing their intention to purchase shares accompanied by payment for the number of shares being requested.

The period of priority to Albertans is expected to run through November 21, 1975 and decision as to the size of the issue and sale throughout Canada will follow immediately thereafter.

After Albertans have indicated their interest, the company will determine their total number of shares to be sold and also whether they will be available for purchase throughout Canada. In the event of over-subcription in Alberta, allocations will be made through a Central Control System to ensure fair distribution.

The company stressed that those contemplating the purchase of shares should first examine the preliminary prospectus which will be available from brokers, charteded banks and Provincial Treasury Branches on or after Nov. 7th.

The Alberta Energy Co. is the vehicle that holds part of the Alberta government's investment in the Syncrude oil sands project. Several days ago, it was given the go-ahead to develop the Suffield natural gas reserves.

The company will hold Alberta's 100 per-cent-share in the Syncrude pipeline and the generating plant that will power the extraction operation.

Camrose & Killam Auction Markets

Thursday Sales at Killam — 11:00 a.m.
Saturday Sales at Camrose, Misc, Hogs, Cat.

SAT., NOV. 8th — Complete Dispersal of Brown Swiss cows at Camrose Market.
WED., NOV. 12th — 7:30 p.m. Antique and Collector's items at Camrose Auction Market.
WED., NOV. 12th — Farm Sale, Henry Graham, Edberg.
SAT., NOV. 15th — Machinery Sale at 11:00 a.m., Dispersal of Reg. Hereford & Exotic Cattle for Frank Young, plus regular Saturday Sale at Camrose Market.
MON., NOV. 17th — Calberta Farms Maine Anjou Sale at Hereford Test Centre, Innisfail.
TUES., NOV. 18th — Exotic Sale at Killam. Phone or write for entry forms.
WED. NOV. 19th — New Carpet Sale at Camrose Market at 7:30 p.m. Approx. 2,000 sq. ft.
TUES., NOV. 25th — Stock Cow Sale at Killam.
WED., DEC. 3rd — Rutledge Ranch Maine Anjou and Pinzgauer Sale.

AUCTIONEERS
OTTO, DENNIS and GERRY STREBERG
Box 1808, Camrose Phone 672-4496 or 385-3746
PLANNED MARKETING "PAYS". Give us a Call!

North West Trust

Guaranteed Investment Certificates

1 year	9¼%
2 years	9¼%
3 years	9½%
4 years	9¾%
5 years	10½%

Minimum - $500.00

Your Bonded Agent:—
SID JAMES,
JAMES Real Estate and Insurance
KILLAM, ALBERTA
Bus. Phone 385-3654
Res. Phone 385-3618
Member Canada Deposit Insurance Corporation

CO-OP Fall Specials

NOVEMBER 6th, 7th, 8th

MEAT SPECIALS

Rib and Butt Ends PORK CHOPS lb. $1.69
Backs & Necks CHICKEN 5 lb. bag 69c
LAMB LEGS, boneless lb. $1.39
ROUND STEAKS lb. $1.35
BOLOGNA, sliced lb. 65c
BACON, 1's each $2.19
CHICKEN, thighs, drums lb. $1.29

GROCERY SAVINGS

10 lb. box TIDE only $5.19
Co-op — 48 ounce APPLE JUICE only 59c
GREEN GIANT GREEN PEAS, 14 oz. 2 for 79c
GREEN GIANT NIBLET KERNEL CORN, 12 oz. 2 for 89c
CHEF BOY-AR-DEE — 15 ounce Mini RAVIOLI BEEFERONI tin 49c
BEEF NOODLE and VEGETABLE BEEF CUP-A-SOUP, Lipton 2 for $1.00
CO-OP — 32 ounce bottle TOMATO KETCHUP each $1.15
SEVEN SEAS — MIXED NUTS, 13 oz .tin each $1.19
DOWNEY — 100 oz. bottle FABRIC SOFTENER each $2.59
NESCAFE — 10 ounce INSTANT COFFEE each $2.59

FRESH PRODUCE

Fresh BANANAS 5 lbs. $1.00
GRAPEFRUIT, Ruby Red 8 for $1.00
APPLES, red or gold delicious 3 lbs. 69c
CUCUMBERS 4 for $1.00

LUMBER DEPARTMENT

WESTEEL ROSCO STEEL BINS — WHILE THEY LAST !
Save up to $100.00 per bin
PRESSURE TREATED POSTS, all sizes
SEE "JOE" FOR SPECIAL PRICES !
FERTILIZER —
Book your requirements now for your 'Early Booking' Discount while still in effect.

HARDWARE VALUES

Electric POPCORN MAKER only $12.99
PUSH BUTTON BLENDER $27.88
ANTIFREEZE gallon $5.95
GIFTWARE ITEMS 20% SALE

DRY GOODS

• NOVEMBER SWEATER SALE •
100% ACRYLIC BOY'S SWEATERS, 4 to 6x $3.99
100% ACRYLIC BOYS' SWEATERS, 2 to 3x $2.99
100% ACRYLIC — Sizes 2 to 3x and 4 to 6x GIRLS' CARDIGANS $2.99 & $3.99
MEN'S CARDIGANS $10.99 to $25.00
MEN'S PULLOVERS $9.99 to $19.00

NEW from "PANTHER PANT" —
FOR LADIES (Regular to $52.00)
Pant & Skirt Suits special $39.95

For Fall Sewing —
25% off all Polyester Fabrics

MEN'S DRESS SOCKS pair $1.00
PANTY HOSE pr. 59c Infant's Socks 2 for 99c
Girls Knee Highs pr. 89c Boys' Socks pr. 99c

Killam-Strome CO-OP Association

Sedgewick CO-OP SPECIALS

November 6th, 7th, 8th, 1975

CO-OP PURE — 48 ounce
APPLE JUICE 59c

CO-OP HALVES or SLICES — 14 oz.
Cling PEACHES 2/85c

CO-OP POLY — 26x36 — Pkg. of 10
Garbage Bags 67c

LIBBY'S — 14 ounce
Sweet PEAS .... 2 tins 79c

MEXICAN PRIDE — 24 ounce jar
Strawberry JAM 99c

MR. CLEAN, 32 oz. $1.19

SUGAR PLUM — Boneless — Ready to Eat
DINNER HAMS .... lb. $2.59

PORK or PORK & BEEF
SAUSAGE, 2 kinds .... lb. $1.29

COUNTRY MORNING
WIENERS .... lb. 75c

BOLOGNA, by the piece .. lb. 59c

DISHWASHER ...... only $359.00

MAGIC CHEF — Cycle selector features pre-soaking, full wash no heat with "energy saver" light, sanitizing cycles with 150 degree F. temperature. Harvest Gold or White.

VISCOUNT ELECTRIC RANGE

Featuring automatic timer, four burners, wood panelling

White .. $309 Harv. Gold .. $319

Now in stock –

A FULL LINE OF
CHRISTMAS TOYS
FOR ALL AGES

YOUR SEDGEWICK CO-OP
Ph. 384-3765
Service Centre
Ph. 384-3877
Closed Mondays

NOTE:
STORE WILL BE CLOSED
Monday, Nov. 10th
and
Tuesday, Nov. 11th

OTIS

THE RIMPLES

RUBBER STAMPS
Made to Order
COMMUNITY PRESS

SEDGEWICK LAND and INSURANCE
★ Real Estate
☆ Insurance
★ Treasury Branch Agent
☆ Associated with Cormie & Kennedy, Barristers & Solicitors
☆ Fishing & Hunting Licenses
RAY POTTAGE, Prop.

NORTH WEST TRUST CO.
Rates in effect on
ON GUARANTEED INVESTMENT CERTIFICATES

1 year	9¼%
2 years	9¼%
3 years	9½%
4 years	9¾%
5 years	10½%

Agent:
John Brandingen
Phone 384-3780 Sedgewick

When you're ready to name the day . . . see the beautiful
RAINBOW WEDDING LINE
INVITATIONS AND ANNOUNCEMENTS
Your local correspondent or
Community Press
Telephone 384-3641

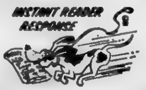

USE THE CLASSIFIED ADS

SAVE $$$
BY BUYING YOUR
FERTILIZER
THIS FALL

- High-quality 46-0-0 and 11-55-0 bag and bulk
- A complete crop programming service
- Treflan and Avadex
- Custom blending to match your fertilizer needs
- Custom application next spring with our Barber spreader, doing a fast and accurate job.
- Our bulk blending fertilizer plant is now being constructed in Camrose, just south of the Alberta Wheat Pool seed plant.

OLSON'S AGRISUPPLIES LTD.
Telephone 672-4238. Call us Collect from Killam and area
Present location: 2 miles north on first country road on Western outskirts of Camrose, then 2 miles west.

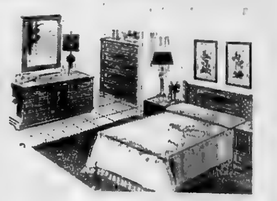

JUST ARRIVED!
BRAND NEW
BEDROOM SUITES
48" and 60" Dressers
$229 to $259

A FEW ONLY SHOW SPECIALS LEFT AT THE SALE PRICES

KILLAM ELECTRIC LTD.
PHONE 385-3550 KILLAM, ALBERTA

Edna Palmer vice-president

John Gust Heads Ass'n.

Assuming the office of President of B.R.T.A. is John Gust of Bashaw. Immediate Past President is Ken Ince of Stettler. The transfer of office occurred at the 8th annual meeting and banquet of B.R.T.A. held Oct. 17 in Camrose. Also elected were first and second vice presidents, Edna Palmer of Killam and Bob Ruttan of Provost, respectively. Sylvia Clemens of Camrose will continue as secretary manager.

The meeting drew 166 persons from all points in the Zone which stretches from the Brazeau Dam to the Alberta - Saskatchewan border and lies between Highway 12 and 14.

Hold What We Have in Beauty and Culture

Lieutenant Governor Ralph Steinhauer challenged the B.R.T.A. members to "hold what we have in beauty and culture" when he addressed the annual meeting. He said that Anthony Henday was the first white tourist in Alberta when he arrived at a point seven miles from Chauvin in 1754. He crossed the Battle River Zone from east to west and became the first white man to see the Rocky Mountains. Others followed, he said, explorers MacKenzie and Thompson, fur and whisky traders, and missionaries. These people liked what they saw and encouraged others to come and make their home.

Mr. Steinhauer said that he has toured the entire province and sees changes occuring. The eyes of the world are now on Canada and on Alberta, he said, and predicted that people will soon flock here to exploit our province. He praised the Ass'n. for its work in promotion of orderly and planned tourism and urged the members to guard carefully what we have in beauty and in culture. With his typical subtle humor, he reminded his audience that the white man had taken the beautiful land away from the native Indian and "if you spoil it, you'll want to give it back to us," he said. The government is trying to exercise responsible stewardship in developing our great country, he added, but government needs the help of people like those in B.R.T.A.. and he encouraged them to maintain a responsible attitude in the era of development which lies ahead.

Also a highlight of the B.R.T.A. annual meeting program was an audio-visual presentation by the Camrose Camera Club. Slides of Zone 5 scenes were shown with commentary and musical background.

Wetaskiwin Wins 'Efficiency' Award

The Wetaskiwin Chamber of Commerce, which operated the Tourist information centre, won the B.R.T.A. "Information Centre Efficiency Award" The two young ladies who staffed it accepted the plaque. They are Olga Rapchowski and Debbie Murphy. The selection was made by 'ghost' tourist during the summer who called at each of the 11 information centres in the Zone and evaluated the efficiency of the staff and the facility.

Secretary Manager Sylvia Clemens reported the information centres in Zone 5 had registered 36,840 visitors during the past summer which represented a threefold increase at some points. Tourism is promoted in Zone 5 with brochures, place mats, post cards and photo contests, said President Ince. A hospitality seminar was also held last June. Mr. Ince cited Zone 5's participation in TIALTA's policy presentation to the cabinet as one of the year's highlights.

STEP Girls Complete Inventory Research

Darlene McClure of Ohaton and Valorie Throndson, Camrose have completed an inventory research project for the B.R.T.A. The project was done during the past summer. The two young women gathered information about all the Provincial Parks, cities, towns, villages and guest ranches within the zone and then completed the report which is now available in book form.

AGT GOOD NEWS PARTY LINE

● **KEEP FIT CLASSES**
Keep Fit Classes are being held on Mondays at 8:00 p.m. in the Alliance School Gym. Enroll now! Phone 879-2152.

● **HOSPITAL BINGO**
Hardisty Hospital Auxiliary Christmas Present Bingo, on November 10th at 8:00 p.m. at Hardisty Elks Hall. Door prize on advance tickets

● **TEA AT LOUGHEED**
Lougheed Rebekah Lodge Tea and Bazaar on Saturday November 8th, at 2:30 p.m. in Lougheed Community Hall.

● **TURKEY BINGO**
Strome C.W.L. Turkey Bingo in Strome Elks Hall, Nov. 10, 8:00 p.m. Door prize on advance tickets only. 15 games for $1.00.

● **4-H HORSE CLUB**
Organizational meeting of the Lougheed 4-H Horse Club at Lougheed School on Wed. Nov. 12th at 8:00 p.m.

● **FOOTBALL DANCE**
Central High School annual "Football Dance" in Sedgewick Community Hall on November 14th, 9:30 - 1:00 a.m. Music supplied by "Aerial". Admission: $2.00 each.

● **SKI CLUB TO MEET**
Valley Ski Club fall meeting at 1:00 p.m. Nov. 16th at the Ski Lodge. Swapping of all sporting goods to follow at 3:00 p.m.

Valley Ski Club Snow Dance on November 15th at Castor. Phone Gordon McPherson for tickets.

● **CURLING CLUB DANCE**
Sedgewick Curling Club annual Dance, Sat., Nov. 8th at the Community Hall.

● **REFEREE CLINIC**
As there are many rule changes in hockey this season, a N.R.C.P. Level IV Referee's Clinic is being held this Sat. & Sunday at Wainwright, starting at 9:00 a.m. Nov. 8th. For more information contact John Stubbs, Vern Coates or Gordon Mills, Wainwright.

● **BRIDAL SHOWERS**
A Bridal Shower for Terry Jackson will be held Sunday November 9th at 2:30 p.m. in the United Church Hall in Hardisty.

PUT IT HERE

SEE THE
1976 SKI-DOO
All Models On Display

SKI DOO ACCESSORIES
● SKI DOO SUITS ● BOOTS
● HELMETS ● MITTS ● TOQUES

USED SKI-DOOS ON HAND

SALES BACKED WITH FACTORY-TRAINED SERVICE

MacPHERSON'S GARAGE
Phone 384-3553 Sedgewick, Alta.

USE THE CLASSIFIED ADS TO BUY SELL OR RENT

WATER WELL DRILLING
AND SAND SCREENS
CONTACT
MOUNTAIN HILL DRILLING
Ph. 372-3800 Box 114
BASHAW, ALBERTA

FOR SALE
NEW HOMES IN SEDGEWICK

Modern 3 Bedroom, 1152 sq. ft., galley Kitchen, "L" Living and Dining room. Large entry, with lots of closets and shelves. Full height basements c/w plumbing for extra bath and laundry.
Prefinished exteriors, with quality clad windows, never require painting.
A.H.C. approved, under new Certification Program, including 5 years warranty.

CONTACT DATS DEVELOPMENT LTD.
384-3646, SEDGEWICK 458-1110, EDMONTON
or Write: P.O. Box 263, St. Albert, Alberta

BORTH Drug Mart

FESTIVAL of VALUES

Shop Now for Personal Appliances Good selection in stock.
Prices in effect until 5:30 p.m., Wednesday, November 12, 1975

HEAD and SHOULDERS
Pkg of 2X100 ml LOTION
2 for $1.49

PREVENT DRY SKIN
Promani Lotion — 12½ ounce — $1.39
Sofsyn Bath Oil — Manf. Sugg List price 2.96 — 99c

TOOTHPASTE
COLGATE 'MFP' 2X50 ml
66c
SUPER SAVER

FLINTSTONE
and IRON
100's $3.69

COLD PRODUCTS
Coricidin D 24's — Manf. Sugg List 2.39 — $1.39
Coricidin 18's — LOZENGES — 2 for $1.50

KLEENEX
200's
2 for $1.00

WILKINSON
SUPER SWORD EDGE - 5's
39c

WAMPOLE SPECIALS
C-2's — 100's — 99c
Magnolax — 16 OZ. — $1.89

Chocolate Bars
20 —10c Bars
$1.00
While stock last

Prescriptions – Livestock Medicines – Cosmetics
BORTH DRUG MART
Telephone 385-3598 Killam

TAKE NOTICE

That the County of Flagstaff No. 29 by virtue of the powers contained in Section 3 (6) of Development Control Bylaw (Bylaw No. 102) of the said County of Flagstaff hereby grants permission to County of Flagstaff No. 29 of Sedgewick, Alberta, to erect/construct a Workshop and Bus Garage on the N.E. ¼ of Section 8, Township 44, Range 12, West of the 4th Meridian;

AND FURTHER TAKE NOTICE that any objections to the above mentioned proposed developments may be made in writing to the Development Officer of the said County of Flagstaff at the County Office, Sedgewick, Alta. within 14 days of the date of this Notice.

Site plans for the proposed development may be inspected at the County Office during regular office hours.

(Signed) [illegible] Bergum,
Development Officer

THIS 28th DAY OF OCTOBER, 1975. 13-2c-b

News from Killam and District

Mr. and Mrs. Frank DeAbreu of Scarborough, Ontario have been visiting Mr. and Mrs. Mike DeAbreu and family. Mr DeAbreu was taking in some hunting and had the misfortune to have an accident. We send get well wishes to him in the University Hospital in Edmonton, and hope his stay won't be long.

Sympathy of the community goes out to Mrs. Bert George, Ernie George and family and Herbert George and family in the loss of Mr. Bert George who passed away Nov. 2nd.

Get well wishes go out to the following in hospitals Bob Erickson, Glen Grant, Mrs. Judy Sorken, Mrs. Theresa Keindorfer, Mr. Ken Stainthorpe. We hope your stay won't be too long.

Miss Charleen Fuechtman and Mrs. Gerry Link spent 3 days in Winnipeg, attending a spring buying show.

Get well wishes go to Mr. Charlie Manning who underwent surgery in the University Hospital. We hope you will be home soon, Charlie.

Get well wishes to Mrs. Jim Weeks who had the misfortune to fall in Camrose, breaking a hip. Lenora is a patient in St. Mary's Hospital in Camrose.

Mrs Frances Kueber, Mr. and Mrs. Jim Kueber, Mr. and Mrs. Orville Zwack motored to Moscow, Idaho for a week's holiday. While there, they attended the 50th anniversary of Frances' sister, also visiting many relatives.

Mr. and Mrs. Gilbert Schulte and family were Camrose visitors with Mrs. Rose Bruder.

Sympathy is extended to Mr and Mrs. Gilbert Schulte and family in the loss of Milly's brother-in-law, Mr. Fraser Brown who passed away in Nova Scotia. Mr. Brown was employed at Strome and Killam and will be remembered by many in these districts.

Evald Larsen, Terry Pederson, Mr. Bos and George Bos are off on a hunting trip. You guys, look out for the white-faced animals!

Congratulations to Mr. and Mrs. Gerald Freadrich who are the proud parents of a baby boy, born October 22nd, weight 6 lbs., 15 oz. His name will be Kevin Gerald. Proud grandparents are Mr. and Mrs Walter Freadrich.

Mr. and Mrs Bill Aide and family have left to make their new home in Red Deer where Bill will be employed. Good luck folks; you will be missed in our community.

Welcome to town to Mr. and Mrs. Stanley Hobbs, new manager at the Bank of Montreal.

The Red Cross Canvas in Killam is reportedly going very well. It has been extended to the end of November.

Killam Skating Club held a meeting recently, to get the new season underway. An election of officers was held, and a skating instructor has been hired. Anyone wishing to pick up their last year's badges, contact Mrs. Lang.

4-H Club

STROME SNIPS - SNACKS

The meeting was called to order by president Shanna Yharm at 4 pm. Shirley Pettem then read the minutes of the last meeting. Mary-Jane led the 4-H pledge and Wendy led the singing of O Canada. Shirley Pettem read a letter saying that we could use the school. We all paid our fees this meeting. As our project books have come, Mrs. Hayes advised that we keep them neat and in order. She mentioned that the samples should all be the same color and told us what should be in them. The meeting then adjourned. Mr. Norman came and talked to us about camps and trail rides. Then we broke up into our groups.

Club Reporter —
Jayne Steiger

LET WANT ADS WORK FOR YOU

LIQUIFIRE COOLS IT!

Liquid cooling takes the heat off high-performance snowmobiling

[illegible] performance, hold down [illegible] The new John Deere [illegible] with liquid cooling improves [illegible] reducing heat buildup [illegible] Liquifire has more in it for you that just liquid [illegible]

There's **more comfort** because you ride on an energy-absorbing seat that's padded with two layers of polyurethane. **More control** because Liquifire is human engineered [illegible] handgrips, throttle, and brake lever within easy reach.

More performance because 340 and 440cc engines have dual Mikuni carburetors, one for each cylinder, for maximum power. *Combine all these features with those shown above, and you've got quite a machine. The all-new liquid-cooled Liquifire from John Deere*

See us today for a Big John Liquifire, color-matched fashions, financing, parts and service

GOOD SUPPLY OF ALL MAKES OF USED SNOWMOBILES ON HAND.

FLAGSTAFF IMPLEMENTS Ltd.

Telephone 385-3839 or 385-3592 Killam, Alberta

JUST ARRIVED !

FALL JACKETS and

COATS

- JEWELLERY
- GIFTWARE
- YARD GOODS
- CHILDREN'S WEAR

SAUNDERS VARIETY STORE

KILLAM — ALBERTA

A new Alberta Company. Founded to provide you with a special opportunity to participate directly in ownership of industrial and energy-related developments.

The projects...

The Company is currently involved in a number of major projects, including:
- ownership of petroleum and natural gas rights to the 1000-square mile [illegible]
- an option right to acquire up to 20% of the Syncrude Oil Plant
- majority ownership of the Syncrude Utilities Plant
- a 22-inch, 265-mile oil pipeline from the Alberta Oil Sands
- one-half ownership of Steel Alberta Ltd

In addition, AEC is investigating opportunities for investment in other ventures, such as petrochemical projects, liquid pipelines and underground storage.

The Company...

- $75 million has already been invested in the Company
- AEC will be owned 50% by residents or citizens of Canada and 50% by the Province of Alberta
- The Company will pay federal taxes at the same rates as other Canadian companies and will not be a Crown corporation
- The Alberta Government will participate in ownership of the Company, not management
- The Directors and Officers of AEC are from the private sector.

Alberta Energy Company Ltd.

CLASSIFIED ADS WORK WONDERS

CLASSIFIED AD RATES

4c per word. Minimum $1.00 for 1st insertion. Subsequent issues 3c per word, min. 75c. (This includes For Sale, For Rent, Card of Thanks, Coming Events, Memoriams, etc)

LEGAL NOTICE RATES:
25c per line, 1st insertion;
20c per line, subsequent issue.

An additional 25c charge will be made at each billing period.

Billing charge of 25c will be made on ALL wants ads etc. if not paid at time of insertion. All advertising subject to the approval of the Publisher.

FOR SALE

FOR SALE — Booker Style coal stoker; stock tank heater, good condition, used very little. $20.00. 384-2420. 14-2c

FOR SALE — Comfortable 2 bedroom home with insulated double garage. Choice 75' by 150' corner lot in central location. For further information, contact Sedgewick Land & Insurance Co. Phone 384-3639 or evenings, 384-3844. tfn

FOR SALE — One 1974 TNT 340 Skidoo. Phone 879-2106, after 6 p.m. 14-2c

FOR SALE — 1975 Chev. ½ ton, 350 motor, dual exhaust, chrome wheels, only 8,000 miles. Phone 384-3907. Ask for Pat. 14-3c

FOR SALE — Dressed Geese, ready for the oven. Also some hens for canning. Ph. 384-2102. 14-3p

FOR SALE — 1971 Comet G.T. 302, 3 speed stick, 2 door. Has mag wheels, low mileage, good shape. Phone 582-2441 after 5:30 pm on weekdays. 14-3c

FOR SALE — 1972 Cougar XR7 351, auto., P.S. & P.B. Power windows and radials. Phone 582-3812, Forestburg.

FOR SALE — Hockey equipment: 2 pair boys' pants, elbow pads, gloves, shin guards, skates size 6; two pair girl's figure skates, sizes 13½ and 2½; Also 3-piece brown sectional chesterfield and orange hostess chair; chrome table and 4 chairs; ping pong table top. Phone Everett Mayne 384-3737 days, 384-3638 after 5 p.m. 12-2c

FOR SALE — Two bedroom home in Killam. 1175 sq. ft. Screened patio, additional bedroom, bathroom and shower in basement. Water softener. Garage and storage shed. Large garden plot. Fenced yard. All-channel aerial on roof. Phone 856-3612. 12-4c

DAVIS UPHOLSTERY — Now has a good stock of bed linens. Also, all pictures at discount prices. Ph. 386-3984 11-4p

FULL LINE of DRAPERY SAMPLES AVAILABLE — Consult Holmberg's Upholstery, Alliance, at 879-2201. 13-6p

FOR SALE

FOR SALE — Hockey equipment: 2 pr. skates sizes 5 and 7; 2 pr. hockey pants, shin guards, helmet and elbow pads. Phone 384-2102. 14-1p

FOR SALE — 16 ft. holiday trailer, in good shape. Contact E. Snideman, Phone 385-3698. 14-2p

FOR SALE IN KILLAM — Now vacant two bedroom home with utility room on ground floor. Three bedrooms in completely finished basement. Frig., stoves, washer, dryer, electric door on car port. Apply Howard Pope at 384-3654. 13-2p

FOR SALE — Potatoes 8c per pound. Contact 384-2191 13-2p

BEES FOR SALE — Packaged Bees for sale. Deadline January 15, 1976. $17.00 per package. 25% deposit. Phone Holmberg Upholsterers and Apiaries at 879-2201 in Alliance. 12-6p

FOR SALE — 3 pair downhill Skis; 2 pair ski boots; 1 pr. ski poles; twin brush floor polisher. Phone 384-3834. 13-2p

FOR SALE — 1968 I.H.C. tandem diesel truck 8V71N, 5 and 4 transmission, 38,000 rear end, air seat, winch and fifth wheel. Good condition. Could be sold without winch and fifth wheel. P. 386-3916, Robert Teers. 12-3c

FOR SALE — Chesterfield & Chair in gold; mattress and spring with legs; kitchen table with leaf and 4 chairs; small Gibson fridge (manual defrost); one Winnipeg couch; one baby bed with mattress. Contact 583-3904. 12-3c

FOR SALE — 1971 310 John Deere Backhoe and Loader. Diesel engine in good condition. Call 583-3974. 4tfn

FOR SALE — Variety Store: 84 by 32 hollow tile building with rug on floor and up-to-date fixtures. 30 by 14 foot cement block addition at back. Have a look and make an offer. Box 510, Castor, Alta.

FOR SALE — All sizes of Tires Batteries and Filters for your car, truck or tractor. Farm fuels, lubricants, fertilizers, weed sprays, carbyne, baler twine, cultivator shovels and rod weeders - Drever's Gulf Service, Ph. 888-3555 Hardisty After hours No. 888-3664 2tfnc

PAYMENTS ONLY — 1975 14x66 top of the line, Alberta built, C.S.A. approved, fully furnished Mobile Homes. 36 payments of $244.79; 108 payments of $170.14. For a free credit check, call: 436-1153
9:00 a.m. to 9:00 p.m.
Purchase price $14,500.00, Interest $13,601.40; rate 13.5 Southridge Mobile Homes, 5720 - 104th Street. Edmonton. 10-tfnc

FOR SALE

FOR SALE — 1974 Pinto Runabout, 16,000 miles, excellent condition. Phone 384-2202. 14-1p

FOR SALE — 2 storey older house, presently renting out as 3 apartments with optional purchase of Variety and Hobby Shop, located on leased property. Good income for individual private business. Combined price, $12,000 plus stock on hand in the Variety Store.

2 bedroom home with garage; water, sewer, and nice yard. Located in quiet residential area. $10,500 00.

12 by 68 Mobile Home, on nice location, landscaped, fenced, small storage shed, porch.

New 3 bedroom home, 1193 sq. ft. Fully furnished, water, power and sewer hooked up. $26,500.00 Older home or trade accepted.

Apply: John Golka Agencies
Hardisty, Alberta
888-3826. 14-2c

FOR SALE — Furnished 8' x 30' Trailer. Propane heating. What offers? Phone 888-3785. 13-4c

FOR SALE — Combination radio, record player and 22" black and white T.V. Like new. Phone 384-3877. 13-2p

FOR SALE — One wheelchair in good shape. Phone 385-3677. 14-2p

TO GIVE AWAY — 3 year old spaniel-fox terrier dog. Phone 384-3957, Mrs. Annie Hagen.

WANTED

WANTED — Ditching. We are equipped with a backhoe to handle all your ditching requirements. For Cattle Waterers or Sewer and Water Installations, give us a call for a free estimate. Phone 879-2284. Joe's Ditching, Alliance. 39-tfnc

WANTED — Used large fridge with freezer compartment, suitable for hall. Contact Meta Lindseth at 385-3652 days or 385-3572 after 6 p.m. 13-2c

WANTED — Hand powered Cement Mixer. Contact E. Snideman, Phone 385-3698. 14-2p

WANTED — To rent or Buy. A farm north of Lougheed or Sedgewick. Would consider renting with option of buying. Buildings and power are important. Have good reference. All replies kept confidential. Apply to Box X c/o Community Press. 14-4p

ANNOUNCEMENT

Mr. Norman Rolf of KNAUT ROLF & BURGESS, Barristers Solicitors & Notaries, Camrose will be in attendance every Wednesday at Killam from 1:00 p.m. to 5:00. Phone 385-3654.

HELP WANTED

WANTED — Town Foreman (Permanent) For Street, sewer and equipment maintenance (No town water system) Garbage pickup weekly. Apply in writing by Nov. 15, stating qualifications and salary expected to the Town Office, Sedgewick. 14-2

TEACHER WANTED — An upper elementary teacher is required for the Lougheed School, immediately until the end of January. Interested teachers please contact the undersigned.
A. A. Cleveland,
Superintendent of Schools,
County of Flagstaff No. 29,
Sedgewick, Alberta.
Ph. 384-3956 (bus.) or 384-3556 (res.) 14 1c

PUBLIC NOTICES

NOTICE
Simpsons Sears in Killam is still sending orders. Mail strike no hindrance! Phone 385-3763. 13-2c

NOTICE
Would persons who received crutches on loan from the Killam General Hospital and who have no further use of them, kindly return them to the Hospital as soon as possible. We are experiencing quite a shortage of these items at the present time.
Thank you.

ZENITH & CURTIS MATHES
Sales and Service
Stereo tapes and records
accessories and service
Tape decks in stock
Ask about our 4 year total warranty
For Selection Service & Savings
CHROMEX Electronic Servicing
Phone 582-3505. Forestburg

Husky Home Maintenance
All types of general Home Repairs; Re-finishing kitchen cupboards; Drywall repairs, etc. Phone 384-3875. 10-8p

SHIPPING HOGS from Strome on Thursdays
Hog Marketing Board regulations require that cut-off time for receiving hogs be 12 o'clock noon. Therefore, all hogs being delivered must be at the Stock Yards by noon. For pick-up service, kindly phone 376-3507 or 376-2114 the day before.
Dave Lorenson, Strome 26tfn

CAMPBELL'S TRANSPORT
Daysland, Alta.
Hog Shipping days:
Monday and Thursday
Deliveries until 10 a.m. 48-12p

FOR LIVESTOCK HAULING
Contact:
Gordon's Trucking,
Gordon Coates, Lougheed.
Phone 386-3753 tfnc
Hog Haul every Wednesday

STEAM CLEANING
We specialize in Carpet Cleaning, Chesterfield cleaning, Automobile upholstery cleaning. For free estimate, please call 842-3989. Wainwright, Alberta. 10-12c

PUBLIC NOTICES

R & N DITCHING
BACKHOE WORK
Ron Wegenast
Phone 583-2282 Galahad

NOTICE
Hardisty Elks Cash Lottery
in aid of Building Fund
To be drawn Dec. 19th, 1975 at 9 p.m., Hardisty Elks Hall. Tickets $5.00 each. Available from any Hardisty Elks member or phone 888-3549 or 888-3664.
1st draw — $1,000
2nd draw — $500
3rd draw — $250
4th draw — $125
5th draw — $75
6th - 10th draws — $10 ea.
Only 1,000 tickets printed. 13-2c

NOTICE
Anyone wishing to curl in Sedgewick Men's Curling Club please contact Don MacKinnon. Phone 384-3773 or Mike Smith, phone 384-2170 or Keith Johnson, phone 384-2274. 2c

THE STOCKMAN'S STALL is now selling Powder River CHUTES. On display now. Open 6 days a week. Phone 385-3661. 28-tfn-c

KILLAM SHOE & GENERAL REPAIR — Dick Kinzer
Yes, we repair tarps and tents
1 door south of Killam Hotel
Phone 385-3621. tfn

HOG SHIPPING
DATE CHANGE
Due to low production of hogs we have had to change our shipping schedule to twice a month. We will except hogs at our yards for shipping every 2nd and 4th Tuesday of each month commencing February 25th, 1975.
For further information, please phone 385-3662 or 385-3631.
Henry's Transport Ltd.,
Killam, Alberta. 28-tfn-c

CAMERON'S SHOE REPAIR
Knife Sharpening
Tarps, swather canvasses and leather good repairs.
Evenings and Saturdays
Phone 384-2774 Sedgewick

TENDERS

HOUSE FOR TENDER — In Sedgewick. 3 bedroom older home, new roof, new basement, fully operational, will be renovated to buyer's wishes or sold as is. Tenders to Mrs. Greg Martin, Sedgewick, Alta. Tenders close Nov. 15, 1975. 14-2c

Richard D.
McCONAGHY
B.A., L.L.B.
BARRISTER, SOLICITOR, NOTARY
wishes to announce his attendance at
NO. 11. CULBERT COURT
Sedgewick, Alberta
THE THIRD SATURDAY OF EACH MONTH
10 a.m. - 4:00 p.m.
Telephone 384-3800

CLASSIFIED ADS WORK WONDERS

FOR RENT

FOR RENT — Cafe for rent on Hi-way 13, partially equipped. Phone 888-3869, after 9 p.m. 14-3c

TO RENT — Two bedroom house in Sedgewick. Available November 1st. $100.00 per month. Contact 388-2192 13-2p

ANNOUNCEMENT

The family of Mr. and Mrs. Joy Fossen invite relatives and friends to a social evening and dance in honor of their parents' 40th anniversary at the Forestburg school auditorium on Friday, Nov. 21 at 8:00 pm. No gifts. 14-2c

The children of Ron and Alma Murray of Killam cordially invite all neighbors, friends and relatives to an open house in honor of their parents' 40th wedding anniversary on Sun., Nov. 16 in the Legion Hall, 2 to 5 pm. No gifts please. 14-2

Mrs. Sydney Hampshire of Killam and Mr. and Mrs. Orest Chromiak of Grassland are pleased to announce the marriage of their children Barbara Louise and Kenneth Robert on Saturday, Nov. 29th, 1975 at 4:30 pm in Central United Church, 112 Street - 109 Avenue, Edmonton. Friends are welcome to attend open house and dance at 9:00 pm., Villa Vesuvius, 11368 - 95 Str. 11-4p

The family of Jim and Annie Rancier invite you to share in one of their happiest occasions, their Golden Wedding Anniversary. Open house on November 22nd, from 7 to 10 p.m. in the Killam Elks Hall.

Mr. and Mrs. John James of Castor and Mr. and Mrs. Bert Whitten of Sedgewick are pleased to announce the marriage of their children, Rhonda and Pat. Wedding to take place Saturday, November 8th at 2:30 p.m., Castor Knox United Church. Open house 7:30, Castor Community Hall. Dance to follow. Everyone welcome. 13-2p

The children of Bill and Janice Freadrich of Killam take pleasure in inviting all their family and friends to participate in the celebration of their parents' Fortieth Wedding Anniversary. Open House will be held November 8th, 1975, from 7 to 9:30 p.m. in the Killam Baptist Church basement. 13-2c

PHONES: Bus. 385-3808
Res. 385-2118
McGowan's Welding
Oilfield - Rig - Industrial
Portable & General Welding
☆ Welding Supplies
★ Blacksmithing
☆ Ornamental Iron
Killam, Alberta

CARDS OF THANKS

My sincere thanks to Doctor Kerins, Sisters, Nurses and Staff of St. Joseph's Hospital, Galahad for the excellent care I received while a patient there, also for the visits and flowers. It was greatly appreciated.
Rosemarie Blumhagen

My sincere thanks to Dr. Amin, Nurses and Staff at the Killam General Hospital, the numerous doctors, nurses and staff of Station 43, U. of A. Hospital for the concern and care given me while in the hospital. To my friends, relatives and family for all the visits, cards, letters, flowers and gifts, also for the food that was sent to the house, and to Jim and Pat Wetmore for driving me to Edmonton, Thank you all very much.
Violet Coates

We would like to sincerely thank everyone who helped to make the football game last Saturday so successful. Thanks go to: Marie Booth, Margaret Fredricks, Jean Johnson and Art Falla for judging the banner contest held at the school Friday afternoon; the J. Pattens for the use of their tractor and hayrack; Patty Patten for driving in the parade downtown; the S. Chevrauxs for the use of their truck "whoopee" to celebrate touchdowns. We hope that everyone who attended the game enjoyed it, and that the Rams will have your support again this coming Saturday when they play in Vermilion in the final game of the season.
Central High Cheerleaders

We would like to thank Terry and Bonnie Bletcher for being on hand when they were greatly needed.
The DeAbreus

Thanks go to the Young People's Club for their generous donation of $200.00 to the Recreation Centre. Your donation was very much appreciated.
Mrs. Gladys Heffel, Alliance

I wish to thank Dr. Meer and the nursing staff of the Killam Hospital for their kind care of me, and those who sent cards and everyone who visited me.
Valda Storbakken

We wish to thank all those who gave during our recent Harvest Ingathering Campaign. We deeply appreciate your hospitality and generosity.
Sedgewick S.D.A. Church

My sincere thanks to Dr. Amin, Sisters, Nurses and the staff of Killam General Hospital for the excellent care I received while in hospital.
Ed Young

HANSEN
Denture Clinic Ltd.
Ray K. Hansen
Certified Dental Mechanic
5107 - 50th Avenue, Camrose
Bus. 672-2654 Res. 672-3198

COMING EVENTS

★ Doris Fabric Caravan is coming to the following homes in November: Mrs. Fred Kuefler's, Galahad on Friday, Nov. 7th, 1:30 to 3 p.m ; Carol Wold's, Alliance on Sat., Nov. 8th, 1:30 - 5; Mrs. John Felgate's, Killam, Mon. Nov. 10th, 10:30 - 5:00, Mrs. Helen Whitten's, Sedgewick, Wednes., Nov. 12th, 1:30 - 8:00 p.m.; Mrs. Price, Hastings Coulee, Thursday, Nov. 13th, 1:30 - 6:00 p.m.; Mrs. Steinhauer, Forestburg on Fri., Nov. 14th, 1:30 - 6:00 p.m. 14-2c

★ N.R.C.P. Level IV Referee's Clinic, Wainwright, Nov. 8th & 9th. As there are many rule changes in the 1975-76 Hockey, there will be a Referee's Clinic, starting at 9 a.m., Nov. 8th at the Centennial Centre and at the PMC Arena, at Wainwright. For more information phone Vernon Coates, 583-2101, or John Stubbs, 385-3660 or Gordon Mills, 842-3404 or 842-4045. 14-1p

★ Sedgewick Curling Club will hold their annual Dance on Saturday, Nov. 8th, in the Community Hall. Music by Sparky Hoffman's orchestra. Tickets available from Curling Club members. 10-13-14

★ Dine & Dance on Nov. 11 in Alliance Community Hall, sponsored by the Legion. Music by Doug Kent. Adm: $15.00 per couple. 13-2c

★ Killam District Agricultural Society Annual Meeting on Friday, Nov. 14th at 8:00 p.m. in the Killam Legion Hall. Financial statement of Agric. Society will be presented, also financial statement of Agriplex operations by Facility Management committee. Election of new executive; slate of officers to be presented. Discussion on matching government grants available. Committee reports to be given. Everyone please attend to ask questions and voice your opinions at this public meeting. 13-3c

★ Brownie Rummage Sale on November 15th from 2:30 - 5:00 at Sedgewick Anglican Church Hall. Anyone wishing to donate items (books, patterns, games, rags, etc) Phone 384-3605 and 384-2203 for pick-up. Kinette Bake Sale in conjunction. 13-2p

★ Strome Elks Turkey Bingo on November 17th. at 8:00 p.m. in Strome Elks Hall. 14-2c

FOR ALL YOUR GRAIN HAULING NEEDS, CALL:
Fran's Hauling
PH. 386-3791 LOUGHEED
PH. 888-2246, HARDISTY

COMING EVENTS

★ Bingo in Sedgewick Community Hall continues each Saturday at 8.00 p.m. Jackpot for Sat., Nov. 8th is $105 00 with 55 calls. Every one is welcome. 1c

★ Sedgewick Ladies Curling Club will hold an "8 Club" on Nov. 16th and a "16 Club' on Dec. 27 and 28. Phone entries to 384-3666 or 384-2180. 13-2c

★ Ladies Curling to start on November 10 at Sedgewick. Rinks to be drawn at 7:30 p.m. All those interested in curling are asked to attend.

★ Alberta Safety Council Defensive Driving Course to be held at Killam Public School, November 17, 24, Dec. 1 and Dec. 8th. Fee: $12.00. Phone 385-3342 for information. 14-2c

★ Sedgewick Figure Skating lessons will commence on Nov. 18th at 3:30 p.m. for beginners and junior students, and Nov. 22nd at 8:00 a.m. for senior students. Registration will be held at these times. 14-2c

★ Bellshill Community Society Bingo, on Friday, Nov. 21st at Bellshill Centre, 8 p.m. Tickets $2.00 fr 20 games. Proceeds to sponsor youth to Gold Eye Camp. 14-3c

★ Annual Killam Lions Club Grey Cup Cabaret on November 21st. Tickets available from Lions members. 13-4c

★ Dine & Dance at Lougheed on Saturday, Nov. 29th. Music by "Sparkle Tones". Tickets available from the members of Lougheed Community Society. 13-5c

★ Kinsmen Christmas Dance at Sedgewick Community Hall, Sat., Dec. 13th, 9:30 to 1:00. Music by Storbakkens. $10 00 per person includes refreshments and supper. Tickets available from Kinsmen. 13-2c

CLINIC DATES

Alta. East Central Health Unit Well Child and Immunization Clinics

Galahad, Friday, Nov. 7th at the School, 2 to 3:30 p.m.

Sedgewick, Wed., Nov. 12th, at Health Unit office, 10 - 12 a.m. and 1:30 - 4:30 p.m. (changed for this month only)

Lougheed, Thursday, Nov. 13 at the school, 1.30 - 3:30. 14-1c

★ Christmas Ideas, Crafts & Handicraft Sale along with a Tea and Bake Sale, to be held Sat., Nov. 22nd, 2 to 5 p.m. at the Sedgewick Community Hall. If you have crafts or handicrafts for sale and would like to sell them, please phone 384-2180. Proceeds from tea and bake sale in aid of automatic pinsetters, this sponsored by the bowling league. 13-3c

Waterwell Drilling
AND
Servicing
LOSNESS DRILLING
Phone 386-3764
LOUGHEED - ALTA

FALL SPECIALS
PREPARE FOR COLD DAYS AHEAD !
Electric Fan HEATERS
$25.95 to $37.95
HUMIDIFIERS
Variable Speed
$97.95
ANDY'S HARDWARE
PHONE 386-3766
LOUGHEED. ALTA.

GOVERNMENT OF THE PROVINCE OF ALBERTA
PUBLIC SALE OF LANDS
(The Tax Recovery Act, R.S.A. 1970)
COUNTY OF FLAGSTAFF No. 29

Notice is hereby given that under the provisions of The Tax Recovery Act, the County of Flagstaff No. 29 will offer for sale by public auction on Monday, November 24th, 1975 at the County Office, Sedgewick, Alberta, at 2:00 in the afternoon the following lands.

Pt. N.E. Sec. 7, Twp. 41, Rge. 11, 4th M, 4.00 acres

The parcel will be offered for sale, subject to the approval of the Minister of Municipal Affairs, and subject to a reserve bid and to the reservations and conditions contained in the existing certificate of title.

Terms: Cash.

Redemption may be effected by payment of all arrears of taxes and costs at any time prior to the date of the sale.

Dated at the Town of Sedgewick, in the Province of Alberta, this 15th day of September, 1975.

C. B. ROBERTSON,
Secretary-Treasurer

LUMBER SALE

CAMROSE AUCTION MARKET

STARTING AT 11:00 a.m.

SAT., NOV. 15th

Approximately 175,000 ft. of All Dimension Lumber: 2x4, 2x6, 2x8, 2x10 in varying lengths. Sold in Lift Lots.

FORK LIFT AVAILABLE TO LOAD

Plus regular and machinery sale.

Miscellaneous at 10 a.m., Hogs 12 noon and Cattle at 1 p.m.

Machinery Sells right after Lumber.

Machinery includes 1974 Chev 1 ton, one owner, long wheel base and new rubber. 1967 G.M.C. 1 ton. 16 foot gooseneck trailer flatbed.

AUCTIONEERS:

OTTO, DENNIS & GERRY STREBERG

PHONES 672-4496 or 385-3746

News from Lougheed and District

Our deepest sympathy goes out to the families of Mr. Axil Johnson on his passing last week.

Mr. Nils Haugen passed away last Tuesday morning in Hardisty Hospital. Deepest sympathy goes out to Mrs. Inga Haugen and Harold and Haugen relatives.

Mr. and Mrs. Hunter White met with a slight accident east of Ohaton last week. They received no injuries.

A smorgasbord supper was held at Trinity Lutheran Church last Monday.

Deepest sympathy goes out to the Shirvell family in their loss of Reg's sister-in-law in a car accident. His brother is in critical condition.

In Killam hospital from Lougheed were Lorne Cox, Mrs. Bill Paterson, Mrs. T. Clouston, and Darcy Clouston who had a broken collar bone.

Sorry to hear that Mr. Jim Pope also had a slight accident.

Congratulations to Mr. and Mrs. Buddy Price (nee Wanda Quast) who were married last Saturday at Trinity Lutheran Church. Home for the wedding were Mr. and Mrs. Terry Forberg and family of Edmonton, Mr. and Mrs. Richard Forberg and family, Paul and friend and Mr. Victor Lindquist and friend.

Hallowe'en night was rather quiet around town, except for some one scattering bales all down the street.

The Derraugh family was down visiting around town. It was nice to see them.

Visiting Mr. and Mrs. Mickey Patten were their parents, Mr. and Mrs. Ted Patten, from Buck Lake.

Speedy recovery and best wishes go out to Mickey Patten who underwent surgery at Killam hospital.

Several Legion members went to Mr. Jim McClements' funeral last Saturday in Hardisty.

Mr. Orfin Georing motored to Red Deer last weekend.

The Winefield family from Gibbons were down for the Quast - Price wedding

Miss Debbie Ness of Edmonton was also visiting around town.

Mr. and Mrs. Fred Reis and family motored to Rimbey to attend the 25th wedding anniversary of Fred's sister.

Our deepest sympathy goes out to Mr. and Mrs. Ben Kilgrain and Carson Morken of Sedgewick on the passing away of a brother at Outlook, Sask.

See the new '76 Ski-Doos*

Take a good look

BOMBARDIER

ski-doo®

world's no.1 selling snowmobile

**Trademarks of Bombardier Limited

The people at Alberta's newest Ski-doo dealer are pleased to invite their many friends in the Sedgewick area to drop in and take a good look at the new lineup of Ski-doo models now on display at McPherson Garage.

McPHERSON GARAGE

SEDGEWICK, ALBERTA

THE WHEELS

Hardisty and District News

Congratulations to Mr. and Mrs. Terry Morley (Bobbie Young) of Camrose who are the proud parents of a little son, Jordan, born October 1st. Proud grandparents are Bud and Anita Young.

Congratulations to Vernon and Janet Burpee of Edmonton on the arrival of another son, on October 11st, at the Charles Camsell Hospital. The baby, Sheldon Harman Alexander, is named after his two grandparents. Proud grandparents are the Gus Johnsons and the Harmon Burpees, all of Hardisty.

Sympathy is extended to Mrs. Nils Haugen and Harold of Lougheed on the passing of Mr. Haugen.

Sincere sympathy is also extended to Mrs. Jim McClements and family on the sudden passing of Jim. He will be missed much by all, and especially the folks on "coffee row" who always enjoyed his great sense of humour.

To Mrs. Axel Johnson, Verner and his broth..., sympathy is extended on the passing of Mr. Axel Johnson of Lougheed who had lived to the wonderful age of 90 years.

In Edmonton, Wilfred Martin passed on to his reward after a lengthy illness, at the age of 85. Sympathy to his loving wife Catherine, Marjorie Alderdice and family and Doug Maxwell and family. The funeral was held in Holy Trinity with the Venerable Leadbeater officiating. Lunch was served in the church lounge afterwards. Among the familiar faces of old friends were Hilda and John Reason, Mrs. Reg Johnson of Red Deer, Evelyn Livingstone, Daisy Jensen and Helen, Ruth Brynlund of Alliance, Isabel Nelson of Hardisty, Dave Fairfield, Mrs. Agnes Groves and Stanley. Pallbearers were John Fairfield, Clayton Fisher, Max Rauch, John Bronstra, Fred Berg, Mac McMillan, all husbands of the Fairfield girls. Internment was in Colchester, Ontario.

Members of the Social Services Department were very uninformed as to how these recipients were to obtain their cheques at the Treasury Branch in Wainwright. Walk ? Quite a number have no means of transportation. I wonder if the Dept. would like to receive a mileage bill for gas from all those who had to get someone to take them that distance or more?

CLASSIFIED ADS Really work

VISTA Theatre

HARDISTY, ALBERTA

TOPS IN MOVIE ENTERTAINMENT

"BANK SHOOT"

Starring George C. Scott

Cops and Robbers Comedy Adult — Color

Showing: FRIDAY, NOV. 7th at 8:00 p.m.
SAT., NOV. 8th at 7:00 p.m.

"Ballad of Cable Hogue"

Western Comedy starring Stella Stevens

Restricted Adult — Color

Showing: SAT., NOV. 8th at 9:25 p.m.
TUES., NOV. 11th at 8:00 p.m.

"FIST FULL of DOLLARS"

Western Action starring Clint Eastwood

Adult — Color

Showing: FRIDAY, NOV. 14th at 8:00 p.m.
SAT., NOV. 15th at 7:00 p.m.

4-H Club

BATTLE RIVER 4-H REORGANIZES

People! What an enormous amount of people at our reorganization meeting. Approximately 44 people turned up at the meeting on October 27 at the Battle Bend School. Projects offered from the Multi Club this year are Leather, Automotive, Beef and Pee Wee Beef. It looks like we have 28 members this year. The election of officers for this year are as follows:

Club Leader, Bill Barnes
Beef Leaders, Bill Barnes, Ray Kuefler and Ben Cibart
Pee Wee Leaders, Rosemary Cibart and Verleen Spady
Leather Leaders, Karin Stoner and Gail Gibson
Automotive Leader, Undecided
President, Karen Kuefler
Vice Pres., Travis Spady
Secretary, Robin Gibson
Treasurer, Kathy Kuefler
Club Reporter, Dianne Barnes
District Council Rep., Dwayne Barnes
Parliamentarian, Eugene Elm

The 4-H meetings this year will be held the first Tuesday of each month at 7:30. All 4-H members have a membership fee of $1.00. After the business meeting, the projects broke into groups for discussion.

Our 4-H club is holding their Pot Luck Supper and Award Night for the past year on Nov. 21 at 6:30 in the Rec. Centre in Alliance. Our guest speaker for the evening is Mr. Arnold Malone, the M.P. for Battle River. Everyone is welcome to attend.

Club Reporter —
Dianne Barnes

Take TIME for Home Heating SAFETY.

Northwestern Utilities carries out safety procedures the year round to protect its customers and help insure uninterrupted service. But once natural gas has arrived in your home it's up to you to continue the safety program.

Before winter sets in take a few moments to make sure your heating system is in proper working order. Venting is particularly important. Be sure the vent pipes connecting your furnace and gas appliances to the chimney are clear, and properly secured and they are not corroded, also check to insure that the chimney is not clogged with debris. It's time well spent protecting your family against the possibility of a home heating accident. Since an efficient, trouble free system also uses less energy, you'll be getting all the heat you pay for this winter.

The pamphlet "Take Time for Home Heating Safety" contains more safety tips. Copies are available at your nearest Northwestern Utilities Limited office.

NORTHWESTERN UTILITIES LIMITED

Serving Albertans with Natural Gas since 1923

BROCK THEATRE - Viking

Weekday shows at 8 p.m. Saturday 7 and 9 p.m.

NOVEMBER 8, 10 and 11 SAT., MON., TUES

David Hartman

"The Island at the Top of the World"

A Walt Disney production. A Jules Verne—type adventure filmed in the Arctic Circle. A mammoth airship, the legendary graveyard of whales and a fantastic lost world of the Vikings in a never-to-be-forgotten adventure.

Family Adventure Color

NOVEMBER 12, 13 and 14 WED., THURS., FRI.

Jack Lemmon — Anne Bancroft

"THE PRISONER of SECOND AVENUE"

Based on Neil Simon's hit play. Lemmon and wife coping with life in Manhatten and dealing with the very timely economic crisis. Adult Comedy Drama Color

BEAIRSTO BROS.

PHONE 384-3741 SEDGEWICK

- ★ FOOTWEAR FOR ALL THE FAMILY
- ★ JACKETS — PARKAS — COATS
- ★ NEW SHIPMENT PIECE GOODS
- ★ BUTTERICK PATTERNS
- ★ NEW SHIPMENT McGREGOR SOX

M-M FOOD SAVERS

KON TIKI — 48 ounce
GRAPEFRUIT JUICE 59c
LIBBY'S — 28 ounce
SAUERKRAUT ..... 2 for 89c
LIGHT MEAT
TUNA FLAKES, 6 oz. 59c
BURNS — 15 ounce
WEINERS & BEANS 59c
AYLMER — 11 ounce
TOMATO KETCHUP ..... 2 for 89c
ALPHA BITS, Posts 15 oz. 79c
PUNCH DETERGENT, ... 2 lbs. $1.29
APPLES, firm Delicious ..... 2 lbs. 49c
GRAPES, green seedless ..... lb. 39c
CABBAGE, firm heads ..... lb. 19c

★ FROZEN FOODS ★
BREAKFAST SAUSAGE, Swifts ..... lb. $1.09
APPLIE PIES, McCains Deep ..... each $1.19
STRAWBERRIES, Fraser Vale ..... 15 oz. 73c

HARDWARE SPECIALS

RECORD STORAGE CABINET $24.95
23" wide, 15" deep, 19" high, sliding doors, simulated walnut finish.
HASSOCKS $38.75
20"x20"x16" high, attractive design. Avocado or Tangerine in color. Leatherette padded cushion top.
STORAGE HASSOCK $42.50
24"x15"x15" high. Rack for records, can be removed for other use. Avocado Leatherette covered, padded top.
BEAUTYWARE BREADBOX $13.95
G.C.W. Ltd. Matched Pantryware. Front opening, with shelf and built-in slicing board.
CANNISTER SET $13.95
Attractive Modular. 2 large and 2 small.
STEP-ON CAN ..... special $13.95
With washable nylon liner. Avocado or Gold. Reg. $15.50.
ELECTRIC FRY PAN ..... special $15.99
Caprice, heavy aluminum for fast, even cooking. Polished aluminum cover, 11" square. Regular $17.95.
BATTERY CHARGER ..... special $16.95
Low cost operation. 4 amp. Charges 6/12 volt batteries.
STEEL TOOL BOX ..... special $10.99
19"x7"x7" — All welded assembly. Lift out tote tray. Blue enamel finish. Regular $12.85.
TITAN heavy duty HYDRAULIC JACKS
3 ton, range 7¼" to 14¾" $24.95
5 ton, range 7⅞" to 15¼" $29.95

MARSHALL WELLS

Sedgewick and District News

Born to Mr. and Mrs. Don Andersen on Sat., Nov. 1st a daughter, Kerry Jean, at the Killam Hospital. Proud grandparents are Mr. and Mrs. R. Erickson of Sedgewick and Mrs. Gladys Urhman of Drumheller.

Mrs. Gladys Uhrman and Cory of Drumheller are spending a few days with son Don Andersen and visiting Holly and the new granddaughter in hospital.

Mrs. Emma Raymond of Wainwright was a visitor with the R. L. Ericksons, Tuesday, especially to see her new great granddaughter, Kerry.

Mr. and Mrs. N. Rose and Mr. and Mrs. Earl McGowan were in Edmonton at the weekend where they attended the wedding of Miss Shirley Baker. Shirley is the daughter of one-time Sedgewick residents Mr. and Mrs. Mick Baker. They also visited in the University Hospital where they saw Mr. Nels Djos, Mr. Jim Davison and Mr. Charlie Manning of Killam. Norman put on mask and gown and went to see Mr. Lawrence Kneeland who is slowly recovering from severe burns suffered in an accident. Get well wishes to you all.

The sympathy of the community is expressed to the relatives of Robert Meakins of Kinsella who was killed in a traffic accident last week.

Mrs. Lillie Danielson, accompanied Mr. and Mrs. Ross Danielson to Cooking Lake on Sunday where they visited with Mr. and Mrs. Elder Danielson and family.

At the Senior Citizens Card Party on Wednesday afternoon Mrs. Gwen Weber and Mr. Rod MacKinnon won the prizes for the highest scores, while consolation prizes went to Mr. Russell and Mrs. Gwyn Gibbs. There were four tables of whist players and some folks playing crib.

Mr. and Mrs. Rod MacKinnon returned last week from two weeks spent in Calgary as guests of daughter Peggy and Gerry Miller and family.

Mrs. Clarke James Sr. is spending a few days visiting relatives in Calgary.

Get well wishes to Mrs. W. Howelhe who underwent surgery at the Camrose Hospital last Thursday.

Mrs. Madge Davison and son Rick were in Edmonton Friday to visit Mr. Jim Davison in the University Hospital. On Sunday, Mrs. Davison was able to visit Jimmie again when she accompanied Mrs. Leola Forster to Edmonton.

Mr. and Mrs. Jim Walsh attended a Retirement Information Session at Daysland last Wednesday. It was an all-day affair, lasting frm 10 a.m. to 4 p.m. and they found it very interesting and informative. A doctor, a resource person on recreation and a young lady who had all the pension information at her finger tips were the speakers, although all present took part in discussion. A worthwhile experience, although only about two dozen people were there. Afterwards the Walshs visited with daughter Beth and family, the G. Blaesers at Heisler.

Mr. and Mrs. Don Horinek and daughters of Edmonton visited with relatives here at the weekend.

Mrs. Jean Johnson is spending a few days in Calgary, attending a School Trustee's Seminar.

Mrs. H.L. Beairsto recently returned home after spending ten days visiting relatives in Hinton and Edmonton.

Get well wishes go to Mrs. Dinah Finnegan, Mrs. Norah Costoll, Mrs. Heron, Mrs. Clarke, Mrs. Bill Reid and Mr. Frank Hansen who are all patients in Killam Hospital.

Mr. and Mrs. Bill McBride and son Darren, and Patsy McBride of Edmonton were weekend guests at their parental home, the Bob McBrides.

Mr. A. Cleveland and Mr. Grant Cheram are in Calgary attending an A.S.T.A. convention.

Maybe I wasn't in the right places, but it seemed like a quiet Halloween. We're eating our treats, as only one lone Halloweener came to our house!

Must be the good weather that everyone is taking advantage of, as I can't find my usual informants home to give me news. Please phone me at 384-3576 if you have any news.

SEDGEWICK

The PoP Shoppe

THE WINNER OF THE WEEK IS GRANT DAFOE

Mr Dafoe wins a free case of pop and becomes eligible for the northern Alberta draw to attend the 1976 Winter Olympics

4-H CLUB

SEDGEWICK 4-H BEEF

The organizational meeting of the Sedgewick 4-H Beef Club was held at the Rec. Centre on Oct. 28 at 7:30 p.m. The slate of officers is as follows:

President, Sheldon Tindall
Vice Pres., Mark Shaw
Sec. - Treas. Pat Hogg
Club Reporter, Lorna Hallum
Club Leader, Carol Arntzen
Assistant Leader, Jim Tindall

Weigh-in day is Nov. 8th at Wheat Pool No. 4 from 9:00 to 10:00 a.m.

Award night is planned for Nov. 25 in the Anglican Church Hall.

Meetings will be held on the first Tuesday of the month. The meeting for December will be held at Mavis and Mark Shaw's home.

Club Reporter — Lorna Hallum

Recreation Round-up

BOWLING REPORTS

Mary Cameron and Carol Arntzen lead the way for the Ladies, while Austin Arntzen topped the men's division as Sedgewick Mixed Bowling League starts the fall and winter schedule.

Their scores were:
High Singles: Mary Cameron 249; Austin Arntzen, 623.
High Triple: Carol Arntzen 599 249; Austin Arntzen, 287.
High Average: Carol Arntzen 199; Austin Arntzen, 207.

The Alley Cats had the team high triple with 2953; Spartans had the team high single of 1152.

The bowlers are really enjoying the new automatic pinsetters which were installed recently.

New Western Canada

LOTTERY TICKETS

available now at

LORNE'S PHARMACY

Sedgewick, Alta. 384-3528

Preliminary Draw: Jan. 30,

Final Draw: Feb. 11, 1976

OVER 2 MILLION $ IN PRIZES

Tickets $3.00 each

SHOWS AT SEDGEWICK

Saturday Matinees Only

SAT., NOV. 8th at 2 p.m.
"BIG RED"
Family — Color

SAT., NOV. 15th at 2 p.m.
'Never A Dull Moment'
Family — Color

S. & F. Restaurant

AT SEDGEWICK on HIGHWAY 13

HOURS: Mon. to Sat., 7:30 a.m. - 8:30 p.m.
Sunday, 8 a.m. to 8:30 p.m.

SERVING — Full Course Meals
Chinese Food Take Out Service

TELEPHONE 384-3786

Legislative Library Box 75
Legislative Building
EDMONTON

LEGISLATURE LIBRARY DEC 3 1975 EDMONTON

The red X means time to renew

The Community Press

Single Copies — 15c Sedgewick, Alta. THURSDAY, NOV. 13, 1975 Volume 67 — No. 15

Hardisty club hires teacher

Hardisty Figure Skating club held their organizational meeting October 30.

Debbie Solden is to be our Pro instructor again this year. Shelly Dion and Shari Lukens are to be our Jr. instructors with Jae Lukens to sub.

Sr. Lessons are on Sundays from 10 a.m. to 2 p.m. Jr. lessons are on Tuesdays and Fridays from 4 p.m. to 6 p.m.

Elected for the 75-76 season are the following people:

President, Marlene Dion
Sr. Vice Pres., Doreen Lukens
Jr. Vice. Pres., Ruth Tillman
Secretary, Beth Halls
Treasurer, Carol Bourgue
Finance Chairman, Jean Cruteau
Assistants, Gywnn Baumgartner, Mary Gutmann, Marie Watkins
Publicity Chairman, Marge Morrison
Test Chairman, Mary Gutmann

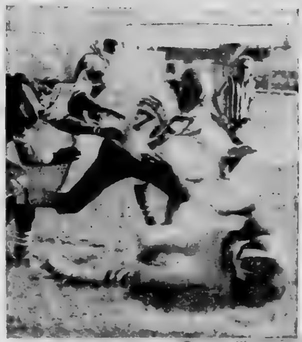

CENTRAL LOSES — The strong defense and offense of the Central Rams wasn't quite enough to win in the final game, Last Saturday, they played Vermilion, losing by a 35 - 18 score just missing the league trophy.

Year starts for group

The first fall meeting of the Flagstaff Assoc. for Children with Learning Disabilities was held recently. Mrs. Georgina Nelson, R.N. of Ohaton, spoke on Nutrition and Learning - The Orthomolecular Approach.

Mrs. Nelson explained the effects of improper nutrition, food additives, vitamin deficiency and dependency, as a cause of learning problems such as hyperactivity and perceptual defunction. Also the allergy and low blood sugar conditions which affect a large percentage of the population and if untreated lead to many learning and behavior problems.

She stressed the early detection of these conditions and treatment by proper diet and necessary vitamin therapy for maximum results.

An interesting approach in this day of instant foods and pop and chip lunches.

The local association for Children with Learning Disabilities has been organized for one year now and has been mainly involved in presenting information re Learning Disabilities to the general public. The response has been most encouraging and all those that have shown interest will be contacted to see what direction future programs should take.

A seminar "Learning Disabilities and Its Implications for Society" will be held in Camrose on Saturday, Nov. 22 from 9 am to 5 pm at the United Church, sponsored by the Camrose and County A.C.L.D. and the Alberta A.C.L.D. It is hoped that many will attend from this area. For further information and registration, contact your local A.C.L.D. representatives or Mrs. Carl Eklund at 672-3833. Camrose. "The seminar on Learning Disabilities promises to bring participants and the public, vital information on this new epidemic problem."

Flagstaff Lodge

Violet and Lester Metz of Lougheed and Bev and Agnes Mconic visited at the lodge.

Bob and Carol Vickerman of Hardisty visited Mr. Leo Tennis.

Grace Davidson visited Mrs Bea McFadden.

We enjoyed the music by Mrs. Dora Klinger and Mrs. Cora Paulson of Strome. Mr. Chris Paulson of the Auxiliary accompanied them to the lodge.

Leah and Henry Potter of Lougheed visited their aunts Hilda Fisher and Lillian Skoberg.

Mavis and Cheryl Danielson visited with Mrs. Lillie Danielson.

Belva Whitehead visited her Dad Vic M. Devitt.

Hazel Skoberg of Lougheed Linda Odegard of Edmonton and Gwenda Poyser visited Mrs. L. Skoberg.

Julia and Geo Klukas of Onoway and Laird and Thelma Tanton visited in the lodge.

Anne Oberg of Penticton B.C. and her daughter visited Mrs. Rosa Frewing.

Mr. and Mrs. Walter Markwart of Lougheed visited Mrs. Valda Storbakken.

Several lodge residents spent an enjoyable afternoon bowling at the Rec. Centre on Saturday.

Joyce and Mary Wilcox of Camrose took Mrs. Skoberg to the Mervin Skoberg's at Lougheed on Sunday for a family gathering.

Teresa Felgate and Jackie Olafson visited Mr. Jack Bricker.

Mrs. C.E. Tinholm and Mrs. D. Hearn of Hardisty visited Mrs. Hazel Bronson and Mrs. Jessie Heaivlin.

Dennis and Vera Reid and family of Edmonton visited Mr. Wm. Reid.

Get well wishes to Mrs. Bieron, Mrs. Clark, Mrs. Finnigan, Frank Hanson and Sven Hagen in the Killam Hospital and Mrs. M. Redman in the Hardisty Hospital.

Ted and Mickie Hertel of Edmonton visited his brother Bash Hertel and Mrs. Skoberg.

John and Lillian Sherlock of Hardisty visited their uncle Mr. Phil Beazer.

Myrna Ness and Mrs. Evelyn Good of Lougheed visited Mrs. Clara Fogelberg and Mr. Jack Scaman.

Mr. and Mrs. Ben Weber went to a shower at Killam for Miss Barbara Hampshire.

Mr. and Mrs. Vick Merritt of Harris Sask visited Mrs. Grace Palmer. Mrs. Palmer had Sunday supper at the Les Palmer home.

Hardisty

Dennis and Lois Fisher of Hardisty put on a turkey supper on Sun. Nov. 9th, the occasion being Mike and Daisy Chomyshens of Hardisty 25th wedding anniversary. Guests were Garry, Dorothy Tammy and Bobby Chomyshen of Hardisty, Jim and Gayle Chomyshen of Wetaskiwin and Charlie and Dorothy Lane of Sedgewick.

DISTRICT NEWS

Daysland C.W.L. Meet

Twenty-two members, one visitor and the Director were present at the monthly C.W.L. meeting. The Devotions were led by the Director.

A thank you card was received from Mrs. Fern Twitchell. Five ladies reported making visits to the sick, and the Mass intention for the month of November is for the poor souls. The President thanked the ladies for their help in catering for the Brausen - Fraehler wedding. The card convenor reported sending one sympathy card.

November 16th to 19th is the annual Ecumenical service to be held again at the Bawlf Lutheran Church at 8 p.m. each night, with the Catholic, United and Lutheran churches participating. Everyone is welcome.

The next C.W.L. meeting will be held on December 4th with the Christmas party being held after the meeting, which will start at 7:30 p.m. instead of 8:00 p.m. Those in charge of the party are Mrs. Lil Klutz, Mrs. Alma Dalueg Mrs. Leona Lorenz, Mrs. Haddie Broemling, Mrs. Florence Niehaus and Mrs. J. Ran.

The children's Christmas party will be held on Dec. 14 in the evening.

Mrs. Helen Blatz won the attendance prize. Hostesses for the evening were Mrs. Lil Klutz, Mrs Leona Lorenz and Mrs. Gerry Lupino.

LOUGHEED DISTRICT NEWS

Karen Kenny is home and is working in Killam hospital.

Tommy Joe Horricks and Greg Patten were home for the weekend.

The Kilgrain family went to Outlook, Sask., to attend the funeral of Mrs. Kilgrain's oldest brother.

There were 19 present at Forberg's Sunday in honor of Tora - Lea's birthday. She not only received some very nice gifts but also two lovely birthday cakes. One was decorated by her sister-in-law, Judy and one was made and decorated by a friend from the Chateau where Greta is employed. Among guests were Rick and Jo-Anne and family, Terry and Judy and family, Kathy Williams and Ben, Jack and Blake Potter, Greta and Margaret Elgstrand, and Paul and Debbie.

Mr. and Mrs. George Potter went to Ponoka for Mr. Albert Potter's retirement last Friday when they had a tea party in honor of him.

With all the nice weather, town is busy working on the Senior Citizens Lodge, the arena and the Co-op Store.

Mr and Mrs. Roy and family from Hinton are visiting with Mr. and Mrs. Orlin Gaerting and family.

Mrs B. Gilmore was visiting with her mother and brother, Mrs Ness and Ole for the holiday weekend.

KILLAM & DISTRICT NEWS

Deepest sympathy goes out to Mr. and Mrs. Eddy Borth and family in the loss of Josie's brother, Mr. Allan Bateman of Castor.

Mr. and Mrs. Bill Dunham and family of Edmonton were visitors with Mrs. Frances Kueber and family.

Mr. and Mrs. Norman Bonnett and family of Camrose were visitors to town on the weekend.

Get well wishes to Mr Orville Lewis and Mr. Joe Prince, both patients in the University hospital, also Mrs Bill George in Killam hospital We hope your all home soon

Visiting with Mr. and Mrs. Bruce Young and family were Mr. and Mrs. Clarence Carlson of Vernon, B.C. and Mr. and Mrs. Art Carlson of Calgary, Adelpha's sisters.

Mr. and Mrs. Bill Morgan spent the weekend in Calgary visiting the Marvin Ericksons, Gordon Keindorfers, Nick Shepets and Miss Kay Almquist.

Sympathy goes out to the Wesley families in the loss of their mother, Mrs. Celia Wesley who passed away suddenly in Edmonton on Nov. 11th. at the age of 74 years.

Congratulations to Mr and Mrs Bill Freadrich who celebrated their 40th Anniversary on Nov. 9th

Deepest sympathy goes to Father McKenzie in the loss of his mother in Nova Scotia.

Daysland Auction Mart

SALES EVERY FRIDAY

Owned and Operated by Russ Sheets and Dave Hutchinson

Miscellaneous at 12 noon; Hogs 1:00 p.m.; Cattle to follow

If you have anything to discuss or sell, contact:

Mike Zowtuk	688-2143	Holden
Russ Sheets	672-6461	Camrose
Dave Hutchinson	855-2161	New Norway
Herb Robinson	374-3757	Daysland
Bill Hrudko	672-3510	Camrose

NEW UNITS IN STOCK

1976 LTD 4-door, Equipped
1976 Ranger F100 Pick-up, Equipped

Quality Used Units

1975 Ford LTD, 4-door, equipped.
1975 Grenada 4-door, equipped. Demonstrator.
1972 Montego 4-door, equipped
1971 Chev. 4-door, equipped
1972 Dodge Demon, 2-door, V-8, automatic
1965 Ford 2 ton Truck, box and hoist,

★ SKI DOO SALES & SERVICE ★

NOVEMBER BATTERY SPECIAL ..... 20% DISCOUNT
WHILE STOCK LASTS

BLOCK'S GARAGE

TELEPHONE 374-3632 DAYSLAND

KILLAM FARM EQUIPMENT case

Your J. I. Case and David Brown Dealer
Allied and Dayton Equipment
Salesmen: Maurice Hart and Jens Lindseth
B 4 You Buy Give Jens a Try

357 Grinder Mixer, with Bale Feeder
354 Grinder Mixer with roll feed attach.

USED EQUIPMENT

Used Farmhand Grinder Mixer with 120 bu. tub, Tandem under carriage, 1 year old.
One used Owatonna Grinder Mixer mill.
Degelman Dozer Blades to fit all Tractors
Allied Dozer Blades, to fit all tractors.

DEGELMAN DOZER BLADES NOW ON HAND
Place Your Order Early ! !

Good supply of Allied GRAIN AUGERS with engines or P.T.O.
Used Degelman Blade, 10 ft.
Used Allied Dozer Bladė, 9 ft.
Home-made Dozer Blade, 8 ft.

FORAGE EQUIPMENT

Jiffy Silage Wagons
Anderson Bale Wagons
New Holland Bale Wagons

INTEREST FREE TO JULY 1st, 1976

KILLAM FARM EQUIPMENT

Phone 385-3652 Killam, Alta.

Daysland

Mr. and Mrs. Donnie Schneider, Mr. and Mrs. Joe Schneider, Leander Schneider, and Mrs. Annie Ronsko motored to Winnipeg last week to attend the wedding of their nephew, Bob Rymarchuk. When passing through Brandon, they stopped and visited with a niece, Susan Hank, who is a psychiatric nurse at the Mental Health hospital there.

When returning home they drove out to Diefenbaker Lake and Gariner Dam near Outlook, Sask., arriving home on Tuesday. While away, Mrs. Jean Arksey took care of the Don Schneider children.

Mr. and Mrs. Adolph Stang left on Friday to attend a silver anniversary at Macklin, [illegible]

Mr. and Mrs. Don Wagner of St. Paul were guests at the home of Mr. and Mrs. L. Do-[illegible]

Mrs. Agnes Miller returned home after spending 3 weeks visiting with her daughter and son-in-law, Mr. and Mrs. Joe Hayduk of Round Hill.

Mr. Sam Wirth held the opening of Sam's Billiards on November 1st.

A house warming party was held on November 7th for Mr. and Mrs. Jim McKinney in their new mobile home. Two birthdays were also celebrated, Mrs. Edith McKinney's and Mr. Bill Davison's from Killam, as well as the anniversary of Mr. and Mrs. George Cooper. Three tables of 500 were played. Winners were (Ladies first) Mrs. Frances Robbins of Strome, (men's first) Mr. Fritz Schmidt, (ladies low) Mrs. Lela Cooper, and (men's low) Mr. John Haesloop. On behalf of all present, Mrs. Margaret Schmidt presented a gift to Mr. and Mrs. McKinney.

Daysland O.O.R.P. Meet

The Nov. meeting of the O.O.R.P. was held Monday, Nov. 3rd with twenty-two members present. Associate Royal Lady Anne Zwack conducted the meeting in the absence of H. R.L. Eivinsen.

22 ladies from the Edberg Lodge were present bringing the gavel to the Daysland Lodge.

The secretary read the District Deputy report which was favorable to the ladies. Semi-annual reports were read by the Sec.-Treas. and 1st year Trustee.

Members reported 33 hospital visits during Oct. Three get well cards and birthday cards and five sympathy cards were sent. Members plan on taking the gavel to Heisler on November 27th. It was decided to cater to the teachers' social on November 28th. Several members held a tag day for the C.N.I.B. and the sum of $175. was collected. It was planned to have a Christmas party on December 6th in connection with Bro. Elks. Each member can invite a couple.

A door prize donated by A. R.L. Anne Zwack was won by Lady Marlyn Sjorgen of Edberg. A delicious lunch was served.

Church Services

Let The People Praise Thee, O God

SUNDAY, NOV. 16th. 1975

United Church of Canada
Strome-Killam Pastoral Charge
Minister: H. Allan Richards
Times of Services
Strome — 9:30 a.m.
Killam — 11:00 a.m.

Killam Pentecostal Tabernacle
Sunday School 10:00 a.m.
Morning Worship 11:00 a.m.
Evening Service 7:30 p.m.
Tues.: Prayer and Bible Study at 8:00 p.m.
Fri.: Young Peoples, 8:00 p.m.

Daysland Alliance Church
Phone 889-2109 or 374-3889
Sunday Services —
10:00 a.m. — Sunday School
11 a.m. — Morning Worship
7:30 p.m. — Evening service 1st, 2nd and 3rd Sundays
Wednesdays: 7.30 p.m. Prayer meeting and Bible Study
Fridays 7:30 p.m. Young People's Fellowship
Mel Dietrich, Pastor

St. Edmund's Mission Anglican Church
Rev. R. L. Conrad, Rector
Phone [illegible]
Sedgewick:
11:00 a.m. Primate's World Relief and Development Sunday. Taped messages by Bishop Allan of Keewatin and Bishop Sperry of the Arctic. This is a joint mission service. Coffee and sandwiches will be served following.

Seventh-day Adventist Church at Merna
Pastor: Gordon Miller
Sabbath School 10:00 a.m.
Worship Service 11:15 a.m.
Phone 742-3650

Presbyterian Church
Minister: Rev. Larry Lin, M.A.
Killam—Galahad Charge
Sunday Services —
Galahad — 9:20 a.m.
Killam — 11:10 a.m.

United Church of Canada
Sedgewick Pastoral Charge
Merna 8:45 a.m.
Sedgewick 10:15 a.m.
Lougheed 11:30 a.m.
Minister: Rev. Robert Chappell

Church of the Nazarene
Lougheed, Alberta
[illegible]
Sundays:
10:00 a.m. Learning Together
11:00 a.m. Family Devotion
7:30 p.m. Prayer Meeting
2nd Wednesday of month:
8 p.m. Missionary Meeting
Renny Tombran, Pastor

Killam Baptist Church
Bert Nieuwenhuis, Pastor
Manse Phone 385-3638
Sunday School 10:00 a.m.
Morning Worship 11:00 a.m.
Fellowship Hour 7:30 p.m.
Bible study and prayer service on Wednesday at 8:00 p.m.
Fridays: G.M.G. at 7:00 p.m. and Young People's at 7:30

Sedgewick Lutheran Parish
Bethania:
Sunday School 10:30 a.m.
Fireside Hour 7:30 p.m.
Trinity:
Family Worship 11:00 a.m.
[illegible]
Family Worship 9:30 a.m.
Sunday School 10:30 a.m.
P.S. Olson, Pastor

The Community Press
Published every Wednesday at SEDGEWICK, Alberta
MONTE KEITH, Publisher Phone 384-3641
SUBSCRIPTION RATES: Canada—In 40 mile radius $3.50
Outside 40 mile ....$4.50 per year
Overseas and U.S.A..... $6.00 per year
Counter Sale.....15c per copy
Second Class Registration Number — 0725

Business Directory

Dr. J.B. CLOAREC & Dr. G. COURTEAU
OPTOMETRISTS
Prof. Bldg., Ph. 672-3361
4849-49 Street, Camrose

Dr. BERNARD CLARKE
OPTOMETRIST
4817 - 51 Street, Camrose
(3 door south of Smith Clinic)
Camrose — Phone 672-2800

Dr. D.N. TWERDUN
OPTOMETRIST
Above National Home Furn. Building. 5061-50 Street
Telephone 672-3158, Camrose

LOSNESS AGENCIES
Complete Service in Insurance & Real Estate
Notary Public
Ph. 386-3741 Lougheed

FEE & SONS LTD.
COMPLETE FUNERAL SERVICE
TELEPHONE 385-3642
KILLAM — ALBERTA
Member Alberta Funeral Information Service

FLOWERS
Hansen's Mens Wear 384-3582
Thompson Drug, Ph. 888-3786
Borth Drug, Phone 385-3598
Fee & Sons, Phone 385-3642
Mrs. K. Larson, Ph. 386-3773
FRANKIES FLOWER SHOP
Camrose — Phone 672-4473

ACCOUNTANT
R. G. (Bert) MILLER
ACCOUNTANT
FARM — Tax, Returns Amendments, Valuations
BUSINESS — Accounting Services, Tax Returns
No. 11, Culbert Court
Sedgewick Phone 384-3840

Sanders, Fossen and Lewin
Chartered Accountants
4917 - 50th Ave., Camrose
Telephone 672-5575
Richard N. Sanders, C.A.
Barry L. Fossen, C.A.
Dennis E. Lewin, C.A.

Alberta Energy Company Ltd.

First public share offering

PRICE: $10 per share

Residents of Alberta who wish to obtain their shares are invited to place their order through brokers, chartered banks and provincial Treasury Branches in Alberta. Preference will be given in allotment to residents of Alberta who express an interest in purchasing shares. For such orders to receive preference full payment must be made at the time of ordering, and orders must be placed prior to close of business on or before November 21, 1975.

Alberta Energy Company Ltd. was founded to provide you with a special opportunity to participate directly in ownership of industrial and energy-related developments.

These shares will be speculative. They will not be guaranteed in any manner by the Government of Alberta or any other government, nor will any government have any direct or indirect obligation with respect to them.

A preliminary prospectus relating to these securities has been filed with or delivered to, the securities commissions or administrators in all provinces of Canada but has not yet become final and a copy of the preliminary prospectus and of the share purchase application form may be obtained from brokers, chartered banks and provincial Treasury Branches in Alberta. This advertisement does not constitute an offer to sell these securities. The offering will be made by the final prospectus only and there will not be any acceptance of an offer to buy these securities prior to the time a receipt for the final prospectus or other authorization is obtained from the securities commissions or administrations.

KILLAM AUCTION MARKET

ALL BREEDS EXOTIC SALE

At Killam Auction Market, Killam, Alta., 1:00 p.m. on

Tuesday, November 18th

- 15 Chianina ½ bloods bred and ½ bloods with ¾ heifer and bull calves.
- 10 ½ and ¾ Simmental bred, 50 blonde D'Aquitaine bred, and six ½ beefalo heifers and bulls.
- 12 commercial cows bred beefalo.
- 15 ½ and ¾ Maine Anjous open and bred.
- 10 ½ salers, heifers, open.
- 35 commercial cows bred salers.
- 7 commercial cows bred M.R.I.
- 1 commercial cow bred Norwegian Red.

AUCTIONEERS:

OTTO, DENNIS & GERRY STREBERG

Box 1808, CAMROSE, ALTA., PHONE (403) 672-4496

Killam News

Constable and Mrs. Larry Erickson of Meadow Lake, Sask. spent a few days with parents, Mr. and Mrs. Vern Erickson and family.

Congratulations to Mr. and Mrs. Brian Moore (nee Sandra Dammann) who are the proud parents of a baby boy. Born in Nov., weighs 7 lbs. 13 oz. and named Roger Chad. Proud grandparents are Mr. and Mrs. Ernie Dammann and Mr and Mrs Don Moore of Forestburg. Mr. and Mrs. Ernie Dammann were Edmonton visitors admiring the new grandson.

PLAY BINGO
Every Wednesday
at Killam Elks Hall
Proceeds to Community Hall
8:00 p.m.

OPEN HOUSE

at HARISTY HOTEL

Dining Room

SATURDAY, NOV. 15th

• FREE PIE and COFFEE

Lucy and Staff: Your hosts for the day

Service for Eileen Archbold

Eileen Moira Daly was born in England on September 10, 1910. She came to Calgary with her parents, Col. and Mrs P.J. Daly, following the Armistice in 1918. They came to a farm south of Lougheed in 1919 and farmed in the Treaty Hill district. Eileen's mother passed away in Aug. 1931 and her father in Feb., 1932. She was married to Erle Clark on November 30, 1933, and to this union were born two children, Marjorie Ruth and Thomas Patrick. Erle and Eileen farmed in the Bell's Hill district until 1936, when they moved to Vancouver, B.C. where Erle had a Film Finishing business. They returned to Alberta in 1939 and went back to farming in the Merna district until the passing of Erle.

Eileen married Harold Archbold on September 10, 1960, and they farmed east of Alliance until they retired to Camrose in Nov. of 1973 due to ill health. She bore her suffering bravely, never complaining and passed away quietly in St. Mary's Hospital on October 16, 1975 at the age of 65 years and 16 days.

She leaves to mourn her loss her loving husband Harold, her daughter Marjorie and son-in-law Don Garnett, her son Pat and daughter-in-law Jackie Clark, 8 grandchildren, Susan, Cathy, Bob and Brian Garnett, and Tommy, Robbie, Darren and Tracy Clark, all of Camrose, and one sister, Mrs. Cathy Watson, England.

Funeral services were held in the Alliance United Church on October 20, 1975 with Rev. George Butler officiating. Carol McDermott was organist and Ruth Peacock was soloist. Pallbearers were Porter O'Reilly, Lloyd O'Reilly, Edwin Albrecht, Norman Holt, Arthur Wold and Peter McPherson. Interment was in Alliance cemetery with Holben's Funeral Home of Galahad in charge of all arrangements. The many beautiful floral and memorial tributes showed the esteem in which Eileen was held.

CARD OF THANKS

We wish to thank everyone for the beautiful flowers sent to the Church and house in Alliance and to our homes in Camrose. Thank you all for the wonderful cards of sympathy, the donations in memorium to the cancer fund and cemetery fund. Thank you to those who prepared the grave, the pallbearers and also those who sent food to the houses. Thank you to the ladies who served lunch at the hall. Thank you one and all for your kind, thoughful words. Special thanks to Shirley Holben, Rev. Geo. Butler, Carol McDermott and Ruth Peacock.

Sincere appreciation from the late Eileen Archbold Family

Ready Or Not Here Comes WINTER

DON'T LET COLD WEATHER GET THE DROP ON YOU.
HAVE YOUR CAR WINTERIZED

10% OFF ALL WINTER TIRES BOOSTER CABLES SEAT COVERS and FLOOR MATS
15% OFF ALL BRANDS OF DRIVING LIGHTS
20% OFF ALL CHROME WHEELS and MAGS (Free installation)

Now is the time for a WINTER TUNE-UP !

MacLENNAN MOTORS Ltd.
Pontiac — Buick — G.M.C.
Box 88, KILLAM Phone 385-3565

BORTH Drug Mart

STOCK UP and SAVE !

We reserve the right to limit quantities
Specials in effect until Saturday Nov. 15th

6 ounce OR 1.5 ounce YOUR CHOICE SECRET Super-Dry or Ban Roll-on....99c	PAMPERS TODDLERS and OVERNIGHT 12's 10 % off	$1.00 COUGH and COLD SPECIAL BUY 10 CONTACT-C at 99c and RECEIVE 8 CEPACOL LOZENGES for only 1c
SHAMPOO HERBAL ESSENCE, 12 oz. reg. 1.99 $1.33	PANTI-HOSE • HALF PRICE SPECIAL • Your choice of 99c or $1.49 Angel Wear. YOUR CHOICE at only 49c or 75c	SCOPE 24 OUNCE $1.49
Microsyn Lotion Helps clear your complexion, 2 OUNCE, manf. sugg. list 3.50 Teen special $2.00	CHOCOLATES POT-O-GOLD or BLACK MAGIC Factory Fresh POUND BOXES only $2.79	BATH BEADS VASELINE INTENSIVE CARE 16 oz. $1.25

CHANEL — CACHET — CHARLIE — CHANTILLY — 47-11 — LOVE Fragrances

BORTH DRUG MART

Telephone 385-3598 Killam

North West Trust

Guaranteed Investment Certificates

1 year	9¼%
2 years	9¼%
3 years	9½%
4 years	9¾%
5 years	10½%

Minimum - $500.00

Your Bonded Agent:—
SID JAMES,
JAMES Real Estate and Insurance
KILLAM, ALBERTA
Bus. Phone 385-3654
Res. Phone 385-3616
Member Canada Deposit Insurance Corporation

Flagstaff Lodge

George and Molly Anderson took Margaret Hampshire and Jennie McConnell out for Sunday supper. Jennie was out for supper at the Stuart Cameron home on Wednesday

Mr. and Mrs. Porter O'Reilly of Merna, Helen Sutherland and Arnald Marlow of Lougheed visited the Klinger brothers.

His son Ed of Calgary took Mr. Norman Armstrong to Ryley on Wed. to his uncles funeral.

Miss Kay Pescod of Galahad showed her friends around the lodge.

Mr. Jim Heron and friends from Rocky Mountain House visited the lodge.

Laura and Keith Etty, Martha Badry and Rose Borgel of Galahad visited Mrs. Mary Etty.

Mr. and Mrs. Paige Fisher and Darrin of Hardisty vitited Hilda Fisher.

Mrs. Ann Hill of Strome and Mrs. Dyanne Breckenridge of Edmonton visited Grandma Somers and Mrs. Fisher and friends.

Mr. and Mrs. Peter Lindballe had supper at Lougheed at the home of Mr. and Mrs. Pete Groves.

Lars Larson and friend of Daysland called on Mr. J. Alexander.

Mr. and Mrs. Jim Bronson visited Mrs. Hazel Bronson.

Miss Denny Sparrow and Miss Brenda Bergum of Culbert Court had a dinner party on Sunday which Mrs. Eva Aitcheson attended.

Mr. and Mrs. P. Lindballe went to Mrs. Lorraine Beairsto's home to celebrate Mrs. Hansons birthday. Mr. and Mrs. Hansan and family were there.

Mr. Olaf Nelson went to Hardisty to renew old friendships on Saturday.

Mr. Ed Saracin visited his
Mr. Ed Sarasin visited his
Mrs. Grace Palmer had Sunday supper at the Les Palmer home at Killam.

Killam Auxiliary visitors

Roy Acres of Edmonton, Curly and Thelma Acres of Amisk, Darlene Schmidt and Mrs. Gwen Freeman came to visit Mr Simon Solbak.

Visiting Mr J. C. Mundle was Mrs. Mary VanHecke.

To visit Mrs. Black were Frank Hamper and boys, Ida Black, Mrs. Barty, Miss Vera Swanson, Mrs. Roggervine, and Mr. and Mrs. R. Liddell and Mrs. D. Liddell of Ponoka.

Visitors of Harry Bonnett included George, Norman, Carolyn, Linda and Cheryl Bonnett of Camrose, Harold and Pearl Cox of Edmonton, and George and Innis.

Celebrating their birthdays in October are Mrs. Wensink, Mrs. Black, Mrs. Swift, Mrs. Tweedy, and Mr. Bonnett. Happy Birthday.

Ruth Johnson's visitors included Maude Sather, Phyllis Thompson, Mrs. Inez Sather of Sedgewick, Ken Sather of Lougheed, and Phyllis and Clinton Thompson.

Spending October 12 out were Mrs. Vos, Mrs. Erickson Mr. Fred Martin, Mr. Paulsen, Mrs. Tweedy, Mr. Saur, and Mr. Farvolden.

To see Mary Jack was Mrs. Allan McCoy of Taber, Alberta.

Visitors of Mrs. Marge George included Norman, Carolyn Linda and Cheryl Bonnett of Camrose.

Among Mrs. Curtis' visitors were Darlyne Schmidt and Mrs. Gwen Freeman.

October 13th, Thanksgiving Day, saw Mrs. Stubert out with her family and Mr. Krausert went out for a Thanksgiving dinner with his family.

Visiting Mrs. J.H. O' Brien were Marie Jack, Larry Stodler, Mrs E.J. Kenny, and Irene Marchbank.

Mr. and Mrs. Walter Markwart visited Otto Korth, Chris Paulsen and T. Lein.

Visiting Mrs Martin (by the way he was not home) and Mrs. Markwart was Mrs. M. Munroe

To see Ruth Johnson, Mrs. Jack and Mrs. Horricks was Hilda Fisher.

Visitors of Mrs. Emelie Sather included Mrs. Walter Kosinski and Mrs. Bertha Olsen.

Mr. J.P. Kinzer's visitors were Roy and Margaret Dunham.

To visit with Mary Markwart and Mrs. Dina Wensink were John and Bea Wensink.

Visitors of Fred Krausert included Marg and Kenny Loesch.

Visiting Helen Gibb were Mr. and Mrs. Bill Gibb and girls.

Mr. and Mrs. W. Markwart treated Otto Korth to supper out at Char Lake, October 19. Also there were Eddie Korth and Walter Markwart.

Among Mabel O'Brien's visitors was Archie Stutt from Kamloops.

A. Barton of Lougheed and D. Barton were to see P. Barton.

Visitor of Mrs. E. Ilsley was C.A. Ilsley.

Visiting Mrs. Tweedy was Paddy Osbak.

Mr. and Mrs. S.J. Bohmme of Strome visited with patients of the Auxiliary.

4-H Club

MERNA 4-H BEEF CLUB

The Merna 4-H Beef Club held its first meeting on Oct. 30 at the Arnold Gamroth residence. Officers for the year will be: Pres. Lee Wegenast; Vice Pres. Doug Buchholz, Sec. Cathy Gamroth; Treas. Ron Gamroth; Leader Eric Christensen; District Rep. Bill Leslie. The club decided to have their "weigh in" on the 8th of Nov. at the Tom Leslie farm. The next meeting will be held at the home of George Leslie.

Reporter — Colin Gamroth

FIGHT INFLATION

Low, Low Prices on Winter Tires at

KILLAM TIRE & RUBBER

560x15 or A78x13 WHITE WALL GRIPS $24.50

COMPLETE STOCK OF WINTER TIRES

PHONE 385-3791 KILLAM, ALTA.

Camrose & Killam Auction Markets

Thursday Sales at Killam — 11:00 a.m.
Saturday Sales at Camrose, Misc, Hogs, Cat.

SAT., NOV. 15th — Machinery Sale at 11:00 a.m., Dispersal of Reg. Hereford & Exotic Cattle for Frank Young, at 1 p.m. plus regular Saturday Sale at Camrose Mart. Approximately 175,000 ft. Dimensional Lumber. 11 a.m.
MON., NOV. 17th — Calberta Farms Maine Anjou Sale at Hereford Test Centre, Innisfail. 70 Lots — Full Bloods, 7/8 Heifers, 3/4 Heifers, ½ blood Cows and Heifers.
TUES., NOV. 18th — Exotic Sale at Killam, 1:00 p.m. Chianina, Simmental, Blonde, Beefalo, Maine Anjou, Salers, Commercial Cows bred Exotic.
WED. NOV. 19th — New Carpet Sale at Camrose Market at 7:30 p.m. Approx. 2,000 sq. ft.
TUES., NOV. 25th — Stock Cow & Bred Heifer Sale at Killam, 1:00 p.m. Pregnancy Tested.
SAT., NOV. 29th — Dairy Sale at Camrose plus Regular Sale.
WED., DEC. 3rd — Rutledge Ranch Maine Anjou and Pinzgauer Sale at Agri-Mart, Calgary.

AUCTIONEERS
OTTO, DENNIS and GERRY STREBERG
Box 1808, Camrose Phone 672-4496 or 385-3746
PLANNED MARKETING "PAYS". Give us a Call!

JUST ARRIVED !
BRAND NEW
BEDROOM SUITES
48" and 60" Dressers
$229 to $259

A FEW ONLY SHOW SPECIALS LEFT AT THE SALE PRICES

KILLAM ELECTRIC LTD.
PHONE 385-3550 KILLAM, ALBERTA

Killam-Strome Co-operative

TOYLAND

We have more than $10,000.00 in Toys-Giftware-Christmas Cards-Gift Wrap-Christmas Decorations ON DISPLAY

Come in and browse around. With such a large selection, we are sure you will have no problem in finding a gift for every member of the family and friends.

SHOP CO-OP. THE BUSINESS BELONGS TO YOU AND YOU REAP THE BENEFITS. YOUR CO-OP - 100% Canadian Owned !

KILLAM-STROME CO-OP

PHONE 385-3598, Killam Stores at Killam and Strome

FOR SALE

NEW HOMES IN SEDGEWICK

Modern 3 Bedroom, 1152 sq. ft., galley Kitchen, "L" Living and Dining room. Large entry, with lots of closets and shelves. Full height basements c/w plumbing for extra bath and laundry.
Prefinished exteriors, with quality clad windows, never require painting.
A.H.C. approved, under new Certification Program, including 5 years warranty.

CONTACT DATS DEVELOPMENT LTD.
384-3610, SEDGEWICK 458-1110, EDMONTON
or Write: P.O. Box 203, St. Albert, Alberta

4-H CLUB

Killam Nimble Thimble Sewing Club

Mrs. Knievel conducted a short public speaking program

The meeting was brought to order with Elaine Manning in the chair.

The pledge was led by Valerie Doyle. Happy Birthday was sung to the people having birthdays in November. Roll call was taken and was answered with why or why not you like public speaking. The Treasurer's report was read and adopted.

A letter was received from Carl Kautz and family saying they greatly appreciated the farewell party the 4-H Clubs put on for them.

Mrs. Helen Nikiforuk and Mrs. Carol Wilson attended the 4-H convention in Calgary

Heisler Hemmers' Sewing Club challenged us to a bowling competition for the silver cup donated by Tip Henderson with our Club the lucky winners.

Our bazaar which is to be held in December was discussed and the ticket books for our draw were handed out.

We broke up into our groups. Lunch was served.
— Reporter Deanna Wilson

Daysland 4-H Clothing Club

A hallowe'en initiation party was held in the United Church basement for the new members of the Daysland 4-H Clothing Club on Oct. 27. All the new members were dressed up in hallowe'en costumes and they played games like passing the egg and blowing up a balloon and then popping it. Jackie Waldorf and Shawna Brausen were in charge of the entertainment for the party. Lunch was served along with hallowe'en treats and pop. After the party, everyone went into their groups and worked on their projects.

Another meeting was held on Nov. 5 in the basement of the United Church. Lunch was served and at the meeting, we discussed the up-coming banquet. Several new members have joined and the Daysland Clothing Club now has 36 members. Mrs. Spiller, our leader, handed out the project books and the membership cards.- Club Reporter — Nan Paulgaard

Sedgewick

Mr. and Mrs. George English of Two Hills visited briefly with the Jim Walsh's on Monday afternoon.

Here to join in our Remembrance Day observancies were Mr. and Mrs. Andy Braiden of Wainwright with daughter Clara Mae, Mr. Eric Bratland of Calgary and Mr. and Mrs. Sig Johnson of Strome.

Congratulations and best wishes to Mr. and Mrs. Pat Whitten (nee Rhonda James) who were married on Saturday November 8th at Knox United Church at Castor. Quite a few folk from here attended

Mrs. Werner Howeihe came home on Monday after spending two weeks in Camrose Hospital where she underwent surgery.

Remembrance Day Service was held at the Community Hall at 10:30 a.m. on Tuesday The Rev. Robert Chappell conducted the service and gave the address. Following the laying of wreathes at the Cenotaph a time of fellowship was enjoyed at the Legion Hut. At 1:00 p.m. Legion members, their wives and guests met for dinner at the Sabreland Restaurant. Following this some of the members and the Daysland Pipers, a regular feature of Remembrance Day in Sedgewick, paid a visit to the Hospital in Killam. Later in the afternoon a good crowd attended an Amateur Show at the Community Hall. Really a very enjoyable programme, we have lots of local talent.

Mrs. Howard Dunham and Mr. Allan Sweeting of Maryfield Sask., sister and brother of Mrs. W. Heffel have been guests at the Heffels for a week. They also visited with the Paul Vanderwoude family the George Williams at Strome and with friends in Alliance.

LIQUIFIRE COOLS IT!

Liquid cooling takes the heat off high-performance snowmobiling

CD Ignition and Surface-Gap Spark Plugs
CD ignition packs a hotter spark for sure fire starts Surface gap plugs work in cold or warm weather.

Longer "Wheelbase"
The suspension system has been moved back inches for a smoother ride with better stability on hills and curves

Liquid Cooling
340 and 440cc reed-valve engines are liquid cooled for greater efficiency less noise Mounted above the skis for easy handling

Slide Rail Suspension
Lets you adjust ski lift to match snow conditions and driver weight Gives you excellent control in powder on hardpack

Grip tight on steep inclines Provide fast, fade-free stopping with less chance of moisture buildup.

Wide 32-Inch Ski Stance
A full four inches wider than last year Reduces swaying on hills and switchbacks

Turn on the performance, hold down the heat The new John Deere Liquifire with liquid cooling improves efficiency by reducing heat buildup. The water jacket on the engine muffles noise levels, too But Liquifire has **more** in it for you that just liquid cooling

There's **more comfort** because you ride on an energy-absorbing seat that's padded with two layers of polyurethane. **More control** because Liquifire is "human engineered" with handgrips, throttle, and brake lever within easy reach.

More performance because 340 and 440cc engines have dual Mikuni carburetors, one for each cylinder, for maximum power. *Combine all these features with those shown above, and you've got quite a machine. The all-new liquid-cooled Liquifire from John Deere.*

See us today for a Big John Liquifire, color-matched fashions, financing, parts and service

GOOD SUPPLY OF ALL MAKES OF USED SNOWMOBILES ON HAND.

FLAGSTAFF IMPLEMENTS Ltd.

Telephone 385-3839 or 385-3592 Killam, Alberta

S. & F. Restaurant

AT SEDGEWICK on HIGHWAY 13

HOURS: Mon. to Sat., 7:30 a.m. - 8:30 p.m.
Sunday, 8 a.m. to 8:30 p.m.

SERVING — Full Course Meals
Chinese Food Take Out Service

TELEPHONE 384-3786

BROCK THEATRE - Viking

Weekday shows at 8 p.m. Saturday 7 and 9 p.m.

NOVEMBER 12, 13 and 14 WED., THURS., FRI.
Jack Lemmon — Anne Bancroft
"THE PRISONER of SECOND AVENUE"
Based on Neil Simon's hit play. Lemmon and wife coping with life in Manhatten and dealing with the very timely economic crisis. Adult Comedy Drama Color

NOVEMBER 15, 17 and 18 SAT., MON., TUES.
Gene Wilder
"YOUNG FRANKENSTEIN"
A classic horror tale receives a comic twist. Mel Brooks has done to horror movies what he did to westerns in "Blazing Saddles". Miss anything—but don't miss, Young Frankenstein. Transylvania was never like this.
Adult Horror Comedy Black and White

NOVEMBER 19, 20 and 21 WED., THURS., FRI.
Gene Hackman
"NIGHT MOVES"
Hollywood detective Gene Hackman investigates the disappearance of a 16 year old girl. An effective thriller with some neat twists and engaging dialog. The deadliest moves of all are made at night.
Restricted Adult Mystery Drama Color

QUITTING BUSINESS!

FIXTURES FOR SALE!!!

Look At These Bargains

Vaquero Western Boots
Sugg. Retail 48.00
Sale price $38.22

Stanfield 3 lb. WOOL SOCKS
Sugg. Retail pr. 1.95
Sale Price $1.55

Ladies SNOW BOOTS
Sugg. Retail 33.95
Sale Price $26.99

ALL GOODS SUBJECT TO PRIOR SALE

MAGIX SHOE DYE
Sugg. Retail 1.95
SALE PRICE $1.55

LEVI CORDS
Sugg. Retail 16.95
SALE PRICE $13.55

Levi Blue Jean JACKETS
Sugg. Retail 20.00
SALE PRICE $15.99

Carhartt Unlined JACKETS
Sugg. Retail 18.95
SALE PRICE $14.99

Carhartt OVERALLS
Sugg. Retail 20.75
SALE PRICE $16.55

YOUNG'S MEN'S WEAR, Hardisty

STORE HOURS
Tuesday to Friday, 9 a.m. to 6 p.m.
Saturday, 9 a.m. to 9 p.m.

EVERYTHING IN THE STORE ON SALE.

CLASSIFIED ADS WORK WONDERS

CLASSIFIED AD RATES
4c per word. Minimum $1.00 for 1st insertion. Subsequent issues 3c per word, min. 75c. (This includes For Sale, For Rent, Card of Thanks, Coming Events, Memoriams, etc)
LEGAL NOTICE RATES:
25c per line, 1st insertion; 20c per line, subsequent issue.
An additional 25c charge will be made at each billing period. Billing charge of 25c will be made on ALL wants ads etc. If not paid at time of insertion. All advertising subject to the approval of the Publisher.

FOR SALE

NOW SELLING — The Stockman's Stall is now selling Hickory Cattle King stock trailers. On display six days a week. Phone 385-3661. tfnc

FOR SALE — 1971 Meteor Rideau 500 Wagon. P.S., P.B., factory 8-track, radials. Daysland, 374-3927. 15-4c

FOR SALE — One filly colt, 6 months old from Sire: Running quarter horse, Dame: Grade Palomino. Please contact Don MacEachern, Killam, 385-2126. 12-1p

FOR SALE — 640 acres situated half way between Strome and Forestburg. 520 acres cultivated. Two bedroom house with basement. For more information call Paulette Robertson, 286-4983 or business 245-4381, Calgary. Block Bros. Realty Ltd. tfn

TYPEWRITERS FOR SALE— Contact Bill Hucaluk, County of Flagstaff, Sedgewick, Phone 384-3555. 15-1c

FOR SALE — Comfortable 2 bedroom home with insulated double garage. Choice 75' by 150' corner lot in central location. For further information, contact Sedgewick Land & Insurance Co. Phone 384-3639 or evenings, 384-3841. tfn

FOR SALE — One 1974 TNT 340 Sk[illegible]doo. Phone 879-2166, [illegible] 6 p.m 14-2c

FOR SALE — [illegible] Chev. ½ ton, 351 motor, dual exhaust, chrome wheels, only 8,000 miles. Phone 384-3967. Ask for Pat 14-3c

FOR SALE — Dressed Geese, ready for the oven. Also some hens for canning. Ph. 384-2102. 14-3p

FOR SALE — 1971 Comet G.T. 302, 3 speed stick, 2 door. Has mag wheels, low mileage, good shape. Phone 582-2441 after 5:30 pm on weekdays. 14-3c

FOR SALE — Two bedroom home in Killam. 1175 sq. ft. Screened patio, additional bedroom, bathroom and shower in basement. Water softener. Garage and storage shed. Large garden plot. Fenced yard. All-channel aerial on roof. Phone 856-3612. 12-8p-tfc

FULL LINE of DRAPERY SAMPLES AVAILABLE — Consult Holmberg's Upholstery, Alliance, at 879-2201. 13-6p

FOR SALE

FOR SALE — Hockey equipment: 2 pr. skates sizes 5 and 7; 2 pr. hockey pants, shin guards, helmet and elbow pads. Phone 384-2102. 14-3p

FOR SALE — 16 ft. holiday trailer, in good shape. Contact E. Snideman, Phone 385-3698. 14-2p

BEES FOR SALE — Packaged Bees for sale. Deadline January 15, 1976. $17.00 per package. 25% deposit. Phone Holmberg Upholsterers and Apiaries at 879-2201 in Alliance. 12-6p

FOR SALE — Chesterfield & Chair in gold; mattress and spring with legs; kitchen table with leaf and 4 chairs; small Gibson fridge (manual defrost); one Winnipeg couch; one baby bed with mattress. Contact 583-3994. 12-3c

FOR SALE — 1971 310 John Deere Backhoe and Loader. Diesel engine in good condition. Call 583-3974. 4tfn

FOR SALE — Booker Style coal stoker; stock tank heater, good condition, used very little. $20.00. 384-2420. 14-2c

FOR SALE — Variety Store: 84 by 32 hollow tile building with rug on floor and up-to-date fixtures. 30 by 14 foot cement block addition at back. Have a look and make an offer. Box 510, Castor, Alta.

FOR SALE — All sizes of Tires Batteries and Filters for your car, truck or tractor. Farm fuels, lubricants, fertilizers, weed sprays, carbyne, baler twine, cultivator shovels and rod weeders - Drever's Gulf Service, Ph. 888-3555 Hardisty After hours No. 888-3664 2tfnc

FOR SALE — Furnished 8' x 30' Trailer. Propane heating. What offers? Phone 888-3785. 13-4c

TO GIVE AWAY — 3 year old spaniel-fox terrier dog. Phone 384-3957, Mrs. Annie Haven.

FOR SALE — 2 storey older house, presently renting out as 3 apartments with optional purchase of Variety and Hobby Shop, located on leased property. Good income for individual private business. Combined price, $12,000 plus stock on hand in the Variety Store.
2 bedroom home with garage, water, sewer, and nice yard. Located in quiet residential area. $10,500.00.
12 by 68 Mobile Home, on nice location, landscaped, fenced, small storage shed, porch.
New 3 bedroom home, 1193 sq. ft. Fully furnished, water, power and sewer hooked up. $26,500.00 Older home or trade accepted.
Apply: John Golka Agencies
Hardisty, Alberta
888-3826. 14-2c

FOR SALE

PAYMENTS ONLY — 1975 14x66 top of the line, Alberta built, C.S.A. approved, fully furnished Mobile Homes. 36 payments of $244.79; 108 payments of $170.14. For a free credit check, call:
436-1153
9:00 a.m. to 9:00 p.m.
Purchase price, $14,500.00, Interest $13,601.40; rate 13.5 Southridge Mobile Homes, 5720 - 104th Street. Edmonton. 10-tfnc

WANTED

WANTED — Caretaker for the Galahad Curling Club. Tenders to be submitted to the Secretary by Nov. 17th, 1975 stating wages wanted. 15-1c

WANTED — Ditching. We are equipped with a backhoe to handle all your ditching requirements. For Cattle Waterers or Sewer and Water Installations, give us a call for a free estimate. Phone 879-2284. Joe's Ditching, Alliance. 39-tfnc

WANTED — Hand powered Cement Mixer. Contact E. Snideman, Phone 385-3698. 14-2p

WANTED — To rent or Buy. A farm north of Lougheed or Sedgewick. Would consider renting with option of buying. Buildings and power are important. Have good reference. All replies kept confidential. Apply to Box X c o Community Press. 14-1p

HELP WANTED

WANTED — Town Foreman (Permanent) For Street, sewer and equipment maintenance (No town water system). Garbage pickup weekly. Apply in writing by Nov. 15, stating qualifications and salary expected to the Town Office, Sedgewick. 14-2

FOR RENT

FOR RENT — Cafe for rent on Hi-way 13, partially equipped. Phone 888-3669, after 9 p.m. 14-3c

FOR RENT — Until May 31, 1976. Set of farm buildings with Calgary Power, running water, coal stoker furnace in house. Situated on all-weather road. Buildings may be seen by contacting John Patten, Sedgewick, 384-3783 or contact L. Olsen, 10539 - 45th Street, Edmonton, Phone 466-9078. tfnc

HANSEN
Denture Clinic Ltd.
Ray K. Hansen
Certified Dental Mechanic
5107 - 50th Avenue, Camrose
Bus. 672-2654 Res. 672-3498

TENDERS

Town of Daysland
Tenders will be received up to November 28, 1975 for the Demolition or Removal of a building on Main St., Daysland. Site to be left in acceptable condition. For further information contact Town Office 374-3767. 15-1c

HOUSE FOR TENDER — In Sedgewick. 3 bedroom older home, new roof, new basement, fully operational, will be renovated to buyer's wishes or sold as is. Tenders to Mrs. Greg Martin, Sedgewick, Alta. Tenders close Nov. 15, 1975. 14-2c

PUBLIC NOTICES

ALCOHOLICS ANONYMOUS
Phone 583-3760. 16tfnp

NOTICE
Would persons who received crutches on loan from the Killam General Hospital and who have no further use of them, kindly return them to the Hospital as soon as possible. We are experiencing quite a shortage of these items at the present time.
Thank you.
13-3c

ZENITH & CURTIS MATHES
Sales and Service
Stereo tapes and records
accessories and service
Tape decks in stock
Ask about our 4 year total warranty
For Selection Service & Savings
CHROMEX Electronic Servicing
Phone 582-3505. Forestburg

Husky Home Maintenance
All types of general Home Repairs; Re-finishing kitchen cupboards; Drywall repairs, etc. Phone 384-3875. 10-8p

SHIPPING HOGS from Strome on Thursdays
Hog Marketing Board regulations require that cut-off time for receiving hogs be 12 o'clock noon. Therefore, all hogs being delivered must be at the Stock Yards by noon. For pick-up service, kindly phone 376-3507 or 376-2114 the day before.
Dave Lorenson, Strome 26tfn

R & N DITCHING
BACKHOE WORK
Ron Wegenast
Phone 583-2202 Galahad

STEAM CLEANING
We specialize in Carpet Cleaning, Chesterfield cleaning, Automobile upholstery cleaning. For free estimate, please call 842-3989, Wainwright, Alberta. 10-12c

FOR ALL YOUR
GRAIN HAULING
NEEDS, CALL:
Fran's Hauling
PH. 386-3791 LOUGHEED
PH. 888-2246, HARDISTY

PUBLIC NOTICES

FOR LIVESTOCK HAULING
Contact:
Gordon's Trucking,
Gordon Coates, Lougheed.
Phone 386-3753 tfnc
Hog Haul every Wednesday

NOTICE
Hardisty Elks Cash Lottery
in aid of Building Fund
To be drawn Dec. 19th, 1975 at 9 p.m., Hardisty Elks Hall. Tickets $5.00 each. Available from any Hardisty Elks member or phone 888-3549 or 888-3664.
1st draw — $1,000
2nd draw — $500
3rd draw — $250
4th draw — $125
5th draw — $75
6th - 10th draws — $10 ea.
Only 1,000 tickets printed.
13-8c

NOTICE
Anyone wishing to curl in Sedgewick Men's Curling Club please contact Don MacKinnon, Phone 384-3773 or Mike Smith, phone 384-2170 or Keith Johnson, phone 384-2274. 2c

THE STOCKMAN'S STALL is now selling Powder River CHUTES. On display now. Open 6 days a week. Phone 385-3661. 28-tfn-c

KILLAM SHOE & GENERAL REPAIR — Dick Kinzer
Yes, we repair tarps and tents
1 door south of Killam Hotel
Phone 385-3621. tfn

HOG SHIPPING
DATE CHANGE
Due to low production of hogs we have had to change our shipping schedule to twice a month. We will except hogs at our yards for shipping every 2nd and 4th Tuesday of each month commencing February 25th, 1975.
For further information, please phone 385-3662 or 385-3631.
Henry's Transport Ltd., Killam, Alberta. 28-tfn-c

CAMERON'S SHOE REPAIR
Knife Sharpening
Tarps, swather canvasses and leather good repairs.
Evenings and Saturdays
Phone 384-3774 Sedgewick

SEDGEWICK LAND and INSURANCE
★ Real Estate
☆ Insurance
★ Treasury Branch Agent
☆ Associated with Cormie & Kennedy, Barristers & Solicitors.
☆ Fishing & Hunting Licenses
RAY POTTAGE, Prop.

PHONES: Bus. 385-3808
Res. 385-2118
McGowan's Welding
Oilfield - Rig - Industrial
Portable & General Welding
☆ Welding Supplies
★ Blacksmithing
☆ Ornamental Iron
Killam, Alberta

CLASSIFIED ADS WORK WONDERS

ANNOUNCEMENT

The marriage of David Taralson and Leola Edgington will take place at the Pentecostal Tabernacle in Killam on November 22 at 5:00 p.m. Mr. and Mrs. Fred Edginton and Mr. and Mrs. Harold Taralson wish to invite all friends and neighbors to Open House at 8:30 p.m. in the Legion Hall. 15-2c

The family of Marge and Earl McDougall invite their friends to an Open House at Strome Elks Hall from 7 to 10 p.m., Saturday, Nov. 22nd in honour of their 40th wedding anniversary. No gifts, please. 15-2p

Mr. and Mrs. G.K. Erikssen wish to announce the coming marriage of their daughter Thora Gunda to Dale Lorne Johnson, son of Mrs. Luella Johnson and the late Carl V. Johnson, on Saturday, November 29th, at 7:00 p.m. in the Bethania Lutheran Church in Sedgewick. Open House, 8:00, with dance to follow. 15-2c

The family of Mr. and Mrs. Joy Fossen invite relatives and friends to a social evening and dance in honor of their parents' 40th anniversary at the Forestburg school auditorium on Friday, Nov. 21 at 8:00 pm. No gifts. 14-2c

The children of Ron and Alma Murray of Killam cordially invite all neighbors, friends and relatives to an open house in honor of their parents' 40th wedding anniversary on Sun., Nov. 16 in the Legion Hall, 2 to 5 pm. No gifts please. 14-2

Mrs. Sydney Hampshire of Killam and Mr. and Mrs. Orest Chromiak of Grassland are pleased to announce the marriage of their children Barbara Louise and Kenneth Robert on Saturday, Nov. 29th, 1975 at 4:30 pm in Central United Church, 112 Street - 109 Avenue, Edmonton. Friends are welcome to attend open house and dance at 9:00 pm., Villa Vesuvius, 11368 - 95 Str. 14-4p

CLINIC DATES

Alta. East Central Health Unit Well Child and Immunization Clinics
Strome, Tuesday, Nov. 18th at Bank of Montreal Bldg, 1:30 to 3:30 p.m.
Heisler, Wednes., Nov. 19th at School, 2 to 3 p.m.
Killam, Thursday, Nov. 20th, at the Town Hall, 10 - 12 a.m. and 1:30 to 4:30 p.m.
Hardisty, Friday, Nov. 21st, at the Medical Center, 1:30 to 3:30 p.m.
Alliance, Thursday, Nov. 27th at the School, 2 - 3:30 p.m. 15-1c

ANNOUNCEMENT
Mr. Norman Rolf of KNAUT ROLF & BURGESS, Barristers Solicitors & Notaries, Camrose will be in attendance every Wednesday at Killam from 1:00 p.m. to 5:00. Phone 385-3654.

CARDS OF THANKS

We wish to express our sincere thank you to all our friends and relatives, for their many acts of kindness, messages, flowers, cards, floral tributes and memorials received during our recent bereavement of our loved one, Eileen Archbold. We would like to express a special thank you to Dr. Allan Smith, Dr. Baker and all the Sisters, Nurses and staff at St. Mary's Hospital in Camrose, to all the pallbearers, Rev. Butler of Forestburg and Holben's Funeral Home in Galahad.
Harold Archbold,
Marge and Don Barnett
Pat and Jackie Clark.

We would like to thank Mr. Irvin Platz for his generous donation of $300.00 to the Alliance Recreation Centre. This was very much appreciated.
Mrs. G. Heffel

We would like to thank the community for the surprise anniversary, especially those who planned it, entertained and to those who gave gifts and money. We enjoyed it very much.
Walter and Daisy Mets.

My sincere thanks to Dr. Mitchell, Dr. Cahill, Nurses and staff of the Hardisty General Hospital, also to Dr. Metcafe, Dr. Eid, nurses and staff of station 52, U. of A. Hospital for their excellent care while a patient in both. Thanks very much to my family and friends for visits, cards and gifts. A special thanks to Ray and Irene Yelle who took me to the U. of A. hospital, to Pete and Doreen Kruhlak where the wife stayed, and me for a few days after, and to Louise Janes and Mary Hicok from Delburne who brought us home.
Albert Whitbeck

IN MEMORIUM

BROWN — In loving memory of our Father, George A. Brown who passed away on October 19th, 1974.
There was so little time to say goodbye the day he went away.
He left us all so suddenly,
One year ago today.
Our hearts still ache with sadness
And silent tears still fall.
What it means to lose you
Only God and you must know.
Loved and sadly missed by daughter Margaret, Edwin and family. 15-c

NORTH WEST
TRUST CO.
Rates in effect on
ON GUARANTEED INVESTMENT CERTIFICATES

1 year	9¼%
2 years	9¼%
3 years	9½%
4 years	9¾%
5 years	10½%

Agent:
John Brandingen
Phone 384-3789 Sedgewick

COMING EVENTS

★ Sedgewick-Coronation Social Credit Constituency Assoc. will hold their Annual Meeting on Tues., November 18th, at 8:00 p.m. in the Legion Hall Coronation.
Special Speakers will be present and delegates will be chosen for the Provincial Annual Meeting.
15-1c

★Killam District Agricultural Society Annual Meeting on Friday, Nov. 14th at 8:00 p.m. in the Killam Legion Hall. Financial statement of Agric. Society will be presented, also financial statement of Agriplex operations by Facility Management committee. Election of new executive; slate of officers to be presented. Discussion on matching government grants available. Committee reports to be given. Everyone please attend to ask questions and voice your opinions at this public meeting. 13-3c

★ Brownie Rummage Sale on November 15th from 2:30 - 5:00 at Sedgewick Anglican Church Hall. Anyone wishing to donate items (books, patterns, games, rags, etc) Phone 384-3605 and 384-2203 for pick-up. Kinette Bake Sale in conjunction. 13-3p

★ Strome Elks Turkey Bingo on November 17th, at 8:00 p.m. in Strome Elks Hall.

★ Bingo in Sedgewick Community Hall continues each Saturday at 8:00 p.m. Jackpot for Sat. Nov. 15th will be $110.00 for 56 calls. Every one is welcome. 1c

★ Turkey Bingo on Wednes., Nov. 26th, sponsored by the Hardisty Stampeders, at 8 p.m. in Hardisty Elks Hall. Tickets $1.00. Large turkey door prize on advance tickets. 152c

★Heisler Curling Club is holding a Beer Stube and Social evening, Saturday, Nov. 22, beginning at 8:30 p.m. Admission $4.00 per person which will cover dancing, refreshments and lunch. Tickets may be obtained from Heisler merchants. 15-1p

★ Daysland and District Oldtimers Association Annual Supper and Dance for members and prospective members, to be held in the Daysland Community hall, on Wednesday, Nov. 26th at 6:30 p.m. 15-2p

New Western Canada
LOTTERY TICKETS
available now at
LORNE'S
PHARMACY
Sedgewick, Alta. 384-3528
Preliminary Draw: Jan. 30,
Final Draw: Feb. 11, 1976
OVER 2 MILLION $
IN PRIZES
Tickets $3.00 each

COMING EVENTS

★ Du Barry Cosmetic Demonstration at Sedgewick Community Hall Matchett room, on Wednes., Nov. 19th at 3 p.m. Everyone welcome. Coffee and doughnuts will be served. 1c

★ Alberta Safety Council Defensive Driving Course to be held at Killam Public School, November 17, 24, Dec. 1 and Dec. 8th. Fee: $12.00. Phone 385-3512 for information. 14-2c

★ Sedgewick Figure Skating lessons will commence on Nov. 18th at 3:30 p.m. for beginners and junior students, and Nov. 22nd at 8:00 a.m. for senior students. Registration will be held at these times. 14-2c

★ Bellshill Community Society Bingo, on Friday, Nov. 21st at Bellshill Centre, 8 p.m. Tickets $2.00 fr 20 games. Proceeds to sponsor youth to Gold Eye Camp. 14-3c

★ Annual Killam Lions Club Grey Cup Cabaret on November 21st. Tickets available from Lions members. 13-4c

★ Dine & Dance at Lougheed on Saturday, Nov. 29th. Music by "Sparkle Tones". Tickets available from the members of Lougheed Community Society. 13-5c

★ Christmas Ideas, Crafts & Handicraft Sale along with a Tea and Bake Sale, to be held Sat., Nov. 22nd, 2 to 5 p.m. at the Sedgewick Community Hall. If you have crafts or handicrafts for sale and would like to sell them, please phone 384-2180. Proceeds from tea and bake sale in aid of automatic pinsetters, this sponsored by the bowling league. 13-3c

Waterwell Drilling
AND
Servicing
LOSNESS DRILLING
Phone 386-3764
LOUGHEED - ALTA

Richard D.
McCONAGHY
B.A., L.I.B.
BARRISTER, SOLICITOR, NOTARY
wishes to announce his attendance at
NO. 11. CULBERT COURT
Sedgewick, Alberta
THE THIRD SATURDAY OF EACH MONTH
10 a.m. - 4:00 p.m.
Telephone 384-3800

FALL SPECIALS
PREPARE FOR COLD DAYS AHEAD !
Electric Fan
HEATERS
$25.95 to $37.95
HUMIDIFIERS
Variable Speed
$97.95
ANDY'S HARDWARE
PHONE 386-3766
LOUGHEED, ALTA.

Real Estate For Sale

Farmland

GALAHAD:
Half section, 270 acres broke, 2 bedroom modern home, has gas, water, sewer. Steel machine shed, grain bins and garage.

FORESTBURG:
160 acres farm land, large 2 story home, large dairy barn, power, water and sewer.
400 acres farm land, c/w buildings, water, power.

CASTOR:
5 quarters farm land, complete with buildings.

ALLIANCE:
440 acres farm land, no buildings.

HEISLER:
Half section farm land.

Homes

KILLAM:
3 bedroom, only 1 year old, air conditioning, water, gas, large lot, built-on garage. Lots of extras.

For Sale — 1 Scamper 25' Holiday Trailer

Flagstaff Realty Ltd.
Bus. Phone 385-3689 Res. Phone 879-2183
OFFICE HOURS:
TUESDAY, WEDNESDAY, THURSDAY, FRIDAY
From 10 to 12 noon and 1 to 5 p.m.

ENTERTAINMENT

November 13, 14 and 15
"SCOTTY STEVENSON"
with Debbie Stevenson on Nov. 15th

Pioneer Hotel
SEDGEWICK — ALBERTA

Merna Murmurs

Congratulations to Mr. and Mrs. Tom Leslie who celebrated their 36th Wedding Anniversary. The entire family gathered together on Sunday in the Chub Ness home to honor their parents on this occasion.

Thursday guests in the Dan Adamson home were Mr. and Mrs. Bob McClean and daughter from Edmonton.

Weekend guests in the Albin Anderson home were Mr. and Mrs. Mervin Nicks and baby of Medicine Hat; Mr. and Mrs. John Radomsky of Calgary; Mr. and Mrs. Dale Lrefz of Lethbridge; Mrs. Al Freed of Moose Jaw and Ray Anderson from Red Deer College. Saturday guests included Ingrid Anderson and 8 of her friends from CUC Lacombe.

Sunday guests in the Marvin Rombough home were Dorothy and Archie Williams, Wayne and Erica Williams of Edmonton, Ruby and Bob Moro, Gordon Rombough of Alliance and Melba and Andy Cameron.

Janie and Al Falkowsky and family of Calgary were weekend guests in her parental home, the Tom Leslies.

Ronnie Freadrich had the misfortune to break his finger recently.

Randy Anderson was home from CUC Lacombe on Saturday.

Lyle Whitbeck is in Medicine Hat working for a couple of weeks.

Mr. and Mrs. Hans Toppe visited his cousin Harold Marvik at Dollard, Sask. last week.

Mrs. Allan Baker and Bill were in Zealandia Sask. recently to attend the funeral of her brother-in-law, James Farquharson.

Betty and Cecil Lewis celebrated their Wedding Anniversary last weekend and travelled to Edmonton to celebrate. Lawrence and Bobbi Bauer accompanied them.

Diane and Shirley Freadrich of Edmonton were home for the weekend.

Mary Rombough accompanied Andy Cameron to Edmonton last Thursday.

Club Reports

GOOSE CREEK LADIES

On Wednesday, November 5 the Goose Creek Ladies Club held the monthly meeting at the home of Mrs. W.R. Simpson. There were 8 members and 7 visitors present.

Correspondence was received from: Mrs. T. Cookson with acknowledgement of the clubs memorial tribute to Mr. Cookson.

Mr. and Mrs. L. Ball with a thank you for the potluck supper and the farewell gift from the club.. Mrs. L. Ball for the farewell friendship gift. Plans for holding a shower in honor of Wendy Simpson were discussed. It was decided to hold the first whist drive of the season the first Friday in December. The Roll Call was contributions for the Bethany Home. The entertainment was provided by Mrs. J. Adamson.

The contest which was won by Mrs. N.J. Simpson and Miss V. Swainson.

Consolation went to Mrs. P. Simpson and Mrs. W.R. Simpson.

Ladies Afternoon Bowling

In the ladies afternoon bowling last week Ruby Farquharson bowled the highest single score so far of 248, Eileen Ness had the high triple of 562 and Vivian Koehli the high average of 198. The highest team total for the week goes to the Acorns with 2999. Highs for the previous week were: Maizie Truss, high single, 23[illegible] Cathy Cameron, hi triple, 622 Vivian Koehli, hi average, 208 Demons, high team, 3013.

We welcome into our league the Coffee Mates from Alliance who have just recently joined. The automatic pinsetters have made it possible for us to bowl earlier and to have a 3 game league so they are greatly appreciated. We are hampered somewhat by a shortage of spares and would welcome more bowlers.

NEW UNITS

1976 Olds Royale 88 with air, tape, radio
Two 1976 Chev. ½ tons
1976 ¾ ton Chevrolet
1976 Cutlass, 4-door Sedan
1976 Chev. Impala 4-door Sedan
1976 Chev. Impala Laudau 2-door H.T.
1975 Chev. Impala 4-door Sedan (Demo.)
1976 '60 Series' Chev truck, 920 tires, two speed axle.

USED

1974 GMC ¾ ton Camper Special
1973 Ford ½ Ton, V-8, automatic
1973 Mercury Rideau 500, 2-door H.T.
1972 Cortina GT 2-door H.T., bucket seats

SWOBODA Motors
PHONE 374-3656 DAYSLAND

November Bargain Days

Effective November 10th to 18th, 1975

	S.R.P.	Sale Pr.
ONE-A-DAY VITAMINS, 100's	4.39	$2.49
ONE-A-DAY VITIRON, 100's	5.19	$2.99
CHOCKS CHILD VITAMINS, 100	4.98	$2.99
MEDI-CITRON HOT DRINK for colds	1.79	$1.09
CREST TOOTHPASTE, 100 ml	1.49	99c
MISS CLAIROL HAIR COLOR		only $1.89

Check our flyer for a terrific selection of "early bird" Christmas Gifts, such as:

CROCKERY SLOW COOKER (reg. 29.95) sale $24.88
PHILLIPS BLENDER (Reg. 34.95) sale $28.95
CURLING IRON (Reg. 17.95) sale $13.95

THOMPSON DRUGS
Mail Orders Filled Promptly
TELEPHONE 888-3784 HARDISTY

NOTICE OF ZONE ELECTION FOR THE ALBERTA CATTLE COMMISSION

ALL MEETINGS COMMENCE AT 1 P.M. (POLLS OPEN 2-6 P.M.)

ZONE 4.

CANDIDATES

S. Peter Adams . . . Czar
Lyall Curry . . . Sunnynook
Clifford W. Downey . . . Castor
Doug Fawcett . . . Consort
Frank Gatley . . . Consort
Harry H. Gordon . . . Rose Lynn
Brian R. Heidecker . . . Coronation
Jacques Lefebvre . . . Hughenden
Ben Lockhart . . . Youngstown
Tom Osodezuk . . . Iddesleigh
L.S. Parsons . . . Big Stone
Purvis J. Paulgaard . . . Hayter
Douglas Pawsey . . . Edgerton
Allan Rathwell . . . Wainwright
Joe Richardson . . . Hughenden
Will Sieger . . . Coronation
Walter Szoke . . . Hardisty

MUNICIPALITIES

County of Paintearth
County of Flagstaff
M.D. of Acadia
M.D. of Provost
M.D. of Wainwright
Special Area #2
Special Area #3
Special Area #4

ELECTION MEETINGS

TOWN	LOCATION	DATE
Killam	Elks Hall	November 24, 1975
Wainwright	Elks Hall	November 25, 1975
Provost	Legion Hall	November 26, 1975
Coronation	Elks Hall	November 27, 1975
Oyen	Legion Hall	November 28, 1975
Hanna	Legion Hall	November 29, 1975

ONLY ELIGIBLE PRODUCERS OR AGENTS OF ELIGIBLE PRODUCERS ARE ABLE TO VOTE.

a) An eligible producer (or his agent) may vote at any location within the Zone in which his residence is located.

b) An eligible producer must have paid a 10 cent check-off fee to the Commission during 1974 OR 1975.

c) A producer whose name is not on the Voter List, but is eligible to vote in that Zone, must make a statutory declaration stating that he is an eligible producer or is the agent of an eligible producer and that he has not previously voted in the election.

Corporations of Partnerships shall be considered eligible producers if they have appointed an individual as an agent. This appointment must be in writing or confirmed prior to the casting of the vote by the agent. An agent shall not cast any vote except in his capacity as agent.

P.G. Hodgman
Chief Returning Officer

CUTTING and WRAPPING and FREEZER SERVICE

for Farm Kill
at 12c per lb.

Sides of Beef 69c lb.
CANADA GRADE BEEF — CUT AND WRAPPED

FOR PROMPT SERVICE, CALL AT —

KILLAM SUPER 'A'
Phone 385-3518

SUPER A FOODS

News from Lougheed and District

Mrs. Ardis Davis had her mother visiting with her last week.

Mrs. Ella Clouston, Mrs. Diane Clouston and Mildred motored to Camrose to do some shopping.

Miss Anne Forberg went to Edmonton last weekend.

Hardisty Jr. High played basketball against Lougheed last Friday night. Girls won their game but the boys lost.

Mr. and Mrs. Ralph Smith and sons are busy getting ready for the arrival of their new home on the new lots west of the water tower.

Rebekka Lodge had a very successful day for their tea and handicraft sale.

Mr. Alfred Johnson passed away. Our deepest sympathy to the family. Alfred lived in the Valley District and went to school there. He also was a veteran from the second world war. He spent his later life in Sedgewick.

Visiting Mr. Tom Kenny were his four daughters from Edmonton, Ada Boden, Ilean McDonald, Kay Abrmayser, and Pat Brownly.

Mr. and Mrs. Mort Odegard and family are visiting relatives around Lougheed.

Mr. and Mrs. Putz Hertel are visiting with Mr. and Mrs. Graham Beaton.

Here for Nils Haugen's funeral on October 31st. were — Mrs. Kari Espe, Thor of Fort St. John, B.C., Mrs. Betty Bakken of Prince George, B.C., Mrs. G. Murphy of Trenton, Ont., Mr. and Mrs. Harold Yttri, Mrs. Tora Lien, Mr. Melcker Yttri, Mr. and Mrs. Louis Lien, Ruby and Karen Anderson, Camrose, Mr. and Mrs. Barry McCall of Provost, Mr. and Mrs. Joe Richardson of Hughenden, Mr. and Mrs. I. Mellemstrand, Mr. and Mrs. Grondal, Mr. and Mrs. Joe Stoppard, all of Amisk, Mr. and Mrs. Ted Patten of Winfield, and Mr. and Mrs. L. Saetre of Irma.

Mr. and Mrs. Bill Cookson celebrated their 58th anniversary on Nov. 3rd. We all wish them a happy anniversary.

Mrs. Wright has been transferred to the University Hospital in Edmonton.

Some Lougheed boys from Central High motored to Vermilion by school bus to see the Rams play their final football game.

Mrs. K. Espe and Thor and Mrs. Betty Bakken have returned home after spending a few days at the Haugen home.

At the Rebekka Lodge Tea, we met an old timer of Lougheed. It was nice seeing Mrs. Trice, nee Julia Malloy again. Her parents used to live in Mrs. Ella Clouston's house and her dad, Bill Malloy, used to be the mail carrier. He used to travel with a team of horses and enclosed cutter. His stopping off place used to be at Fay Pendleton's where Camerons now live. The Trices are visiting with Mrs. Mary Albrecht and Edwin on their way back to Vancouver.

Miss Lisa Watts from Edmonton and Miss Ethylen Horricks were home for the weekend.

Mr. and Mrs. Good have moved into our town and we wish them a hearty welcome.

Miss Carol Culshaw was down from Edmonton for the christening of Mr. and Mrs. Alan Ness' little daughter.

ALUMINUM
AWNINGS
Patios, Door Canopies, etc.
Ornamental
Iron Railings
For Free Estimates, Service
PHONE 672-7822 collect
CANADIAN HOME IMPROVEMENTS
Camrose, Alta.
"serving town and country"

VISTA Theatre

HARDISTY, ALBERTA
TOPS IN MOVIE ENTERTAINMENT

"FIST FULL of DOLLARS"
Western Action starring Clint Eastwood
Adult — Color
Showing: FRIDAY, NOV. 14th at 8:00 p.m.
SAT., NOV. 15th at 7:00 p.m.

"Man with the GOLDEN ARM"
James Bond Action
Starring Roger Moore
Adult—Not Suitable for Children, Color
Showing: SAT., NOV. 15th at 9:25 p.m
TUES., NOV. 18th at 8:00 p.m.

"HENNESSY"
Outdoor Action starring Rod Steiger
Adult — Color
Showing: FRIDAY, NOV. 21st at 8:00 p.m.
SAT., NOV. 22nd at 7:00 p.m.

AGT
GOOD NEWS PARTY LINE

● BRIDAL SHOWER
A Shower in honour of Penny McBride will be held on Sunday, Nov. 16th at 2:30 p.m. at Bethania Lutheran Church in Sedgewick. Everyone welcome

● KILLAM L.A.
The Killam L. A. Regular meeting will be hed Tuesday, November 18th at 9:00 p.m. at the home of Ellen Tiffen. All Brownie and Guide mothers are urged to attend.

● HOBBY CLUB
The Hobby Club will meet on Wednesday, Nov. 19th in Sedgewick United Church Hall at 8:00 p.m. Topic: Gardening & Crafts. Guest speaker to talk on "Quilting".

● SHOWER
Shower for Bruce Cibart and Shelley Metz, on November 16 at 2:00 p.m. at Battle Bend School. Everyone welcome.

● ANNUAL MEETING
Hardisty Agricultural Society Annual Meeting on November 19th at 8:00 p.m. in the Recreation Centre. Please attend.

● SHOWER
A Shower for Sharon Overman will be held Wednesday, Nov. 19th at 7:30 p.m. at the home of Bernice Tillmar at Hardisty. Everyone welcome.

● HOCKEY GAME
Hockey game Friday, Nov. 14th at 8:00 p.m. in Sedgewick. Sabres vs. Ex-Sabres.

PUT IT HERE

Everest for '76.

Take a good look.

The '76 Everest from Ski-Doo is the best all-round production snowmobile you can buy. And if you don't believe that, just take a good look at what you get:

Fully adjustable Torque Reaction* slide suspension that's the envy of the industry.

Rotax 440 5-port twin cylinder engine with Nikasil plated cylinder liners for reliable power.

Long, wide, lightweight, high profile rubber track, for incredible flotation. And a lot more.

At your Ski-Doo dealer's, now!

BOMBARDIER ski-doo®
world's no.1 selling snowmobile
**Trademarks of Bombardier Limited.

MacPHERSON'S GARAGE
SEDGEWICK

HARDISTY MOTORS
HARDISTY

WINTER CLOTHING – WINTER FOOTWEAR

The 'early bird' get the best selection!

DOWN-FILLED COATS & JACKETS —
LARGE SELECTION OF MEN'S — A few at $39.95
A GOOD RANGE AT — $49.95
DOUBLE DOWN — at $55.00
YOUTHS & MISSES, down hood — $42.50
CLEARANCE OF YOUTH'S COATS — Broken Lines
Individually Sale Priced

Young Men's — 'Levis' — Bells
JEANS — Cords are 'IN' — $16.95
CHECKS or STRIPES by Lee — $17.95

SWEATERS FOR MEN —
A Quality Line by "Toni Day" or "Tundra"
CARDIGANS from $15.95 PULLOVERS $13.95
See our Selection!

FALL & WINTER MATERIALS —
DOUBLE KNITS — PRINTS — PLAINS — PLAIDS
Sew and Save with our Butterick Patterns

FOR TOTS & TODDLERS —
SWEATERS — BOOTIES — BONNETS — MITTS
A Fine Choice for the New Born

FOOTWEAR — Our Family Footwear is complete. Everything for winter!

M-M FOOD SAVERS

AYLMER — 11 oz. bottle
TOMATO CATSUP — 2 for 89c
KRAFT — 32 ounce jar
MIRACLE WHIP — $1.29
OLD DUTCH — 8 oz. Tri Pak
POTATO CHIPS — 2 for $1.49
LIBBYS FANCY — 15 oz.
FRUIT COCKTAIL — 2 for $1.00
ROY-ALL — 12 ounce
LUNCHEON MEAT — each 69c
DETERGENT — 24 fl. oz. bottle
MIR LIQUID — 2 for $1.19
LIPTONS TWIN PACK
CHICKEN NOODLE SOUP — 2 for 89c
OATMEAL or COCONUT — 16 oz.
DAD'S COOKIES — each 99c
SWIFTS LAZY MAPLE
PORK SAUSAGE — lb. pkg. $1.39
SWIFTS — 5 varieties — 1½ lb. each
PARTY STICKS — each $1.79
SNOWCAP COD — 20 ounce package
FISH & CHIPS — pkg. 85c
APPLES, MacIntosh — 4 lbs. $1.00
POTATOES, Local — 10 lbs. 99c
CAULIFLOWER, Can. No. 1 — lb. 29c

HARDWARE SPECIALS

RECORD STORAGE CABINET — $24.95
23" wide, 15" deep, 19" high, sliding doors, simulated walnut finish.

HASSOCKS — $38.75
20"x20"x16" high, attractive design. Avocado or Tangerine in color. Leatherette padded cushion top.

STORAGE HASSOCK — $42.50
24"x15"x15" high. Rack for records, can be removed for other use. Avocado Leatherette covered, padded top.

BEAUTYWARE BREADBOX — $13.95
G.C.W. Ltd. Matched Pantryware. Front opening, with shelf and built-in slicing board.

CANNISTER SET — $13.95
Attractive Modular. 2 large and 2 small.

STEP-ON CAN — special $13.95
With washable nylon liner. Avocado or Gold. Reg. $15.50.

ELECTRIC FRY PAN — special $15.99
Caprice, heavy aluminum for fast, even cooking. Polished aluminum cover, 11" square. Regular $17.95.

BATTERY CHARGER — special $16.95
Low cost operation. 4 amp. Charges 6/12 volt batteries.

STEEL TOOL BOX — special $10.99
19"x7"x7" — All welded assembly. Lift out tote tray. Blue enamel finish. Regular $12.85.

TITAN heavy duty HYDRAULIC JACKS
3 ton, range 7½" to 14⅜" — $24.95
5 ton, range 7⅞" to 15¼" — $29.95

BEAIRSTO BROS.
PHONE 384-3741 SEDGEWICK

Sedgewick News

At the Senior Citizens Card Party on Wednesday afternoon the prizes for the highest scores went to Mr. Rod MacKinnon and Mrs. Gwyn Gibbs. Consolation awards were won by Mrs. Jessie Clark and Mr. Fred Sparrow. There were 4 tables of players.

Mr. and Mrs. Harry Cook of Merritt B.C. visited with the Rod MacKinnons on Thursday afternoon.

Mrs. Minnie Djos and Mr. Ed Djos visited Mr. Nels Djos in the University Hospital in Edmonton on Sunday afternoon. They are happy to report that Nels is much better. Thats the sort of news we like to hear!

Congratulations to Mr. and Mrs. Ralph Jacobsen on the arrival of their new grandaughter. She was born to Mr. and Mrs. Alec Hlushak (nee Elaine Jacobsen) of Chipman at the University Hospital on Saturday, November 8th. So Jennifer has a sister now.

Mr. and Mrs. Keith Hansen (nee Janet Beairsto) and family of Calgary were weekend guests at the home of her parents, the H.L. Beairstos.

Mr. and Mrs. Gerry Miller (nee Peggy MacKinnon) and family of Calgary spent the weekend at her parental home the Rod MacKinnons. The Bill Patersons of Lougheed and the Don MacKinnon family joined them for Sunday dinner

Happy Birthday to Mr. Steve Pottage who was ? years young on Monday, Nov. 10th.

Miss Lynn Hilliard of Cambridge Bay is visiting for a few days at the home of her grandparents, the Gerry Richardsons. Unfortunately Mr. Richardson is a patient in the Killam Hospital.

Miss Pat Bromley and her sister Kathy of Edmonton are here visiting Mrs. J.L. Muirhead over the Remembrance Day holiday.

We are sorry to hear that former Sedgewick resident Mrs. M.M. MacLean is a patient in hospital in Calgary.

Mr. and Mrs. Jim Baker recently received a phone call from son Bob and his wife Norma who are in Singapore. Aileen was surprised at the clarity of the call and both were happy to hear that all is well with Bob and Norma.

Mrs. Beth Blaeser and children of Heisler visited with her parents, the Jim Walsh's last Wednesday. Tricia stayed to keep her grandparents company until Sunday when they delivered her to her parents in Heisler.

The sympathy of the community is expressed to the relatives of Mr. Alfred Johnson who passed away in an Edmonton Hospital on Nov. 7. after a very lengthy illness. Rev. P Olson conducted the funeral service in the United Church at Lougheed at 2:00 p.m. on Monday November 10.

Mr. and Mrs. Jack McBride of Edmonton were here visiting parents Mr. and Mrs. Bob McBride and Mr. and Mrs. George Jenvey at the weekend.

Get well wishes to Mrs. Palmer Olson who is a patient in the Daysland Hospital.

SHOWS AT SEDGEWICK

Saturday Matinees Only

SAT., NOV. 15th at 2 p.m.
Treasure of San Geraro
Family — Color

SAT., NOV. 22nd at 2 p.m.
'Never A Dull Moment'
Family — Color

WATER WELL DRILLING
AND SAND SCREENS
CONTACT
MOUNTAIN HILL DRILLING
Ph. 372-3800 Box 114
BASHAW, ALBERTA

Sedgewick CO-OP Grey Cup Preview

NOVEMBER 13, 14 and 15, 1975

CO-OP CHOPPED — 16 ounce package
WALNUTS — pkg. 95c
CO-OP UNSWEETENED PINK — 48 oz. tin
Grapefruit Juice — ea. 55c
CO-OP LB. PACKAGE
COFFEE — each $1.43
CO-OP VEGETABLE
SHORTENING — lb. 63c
YORK — 14 ounce tin
CREAM CORN — 2 for 75c
MARTINS — 2 lb. package
PITTED DATES — pkg. 89c
CARNATION — 16 ounce tin
EVAPORATED MILK — 2 for 75c
KELLOGGS — 17 oz. package
RICE KRISPIES — 99c
SURF DETERGENT — 5 lb. $1.87
SUNRYPE WHITE LABEL — 48 oz. tin
APPLE JUICE — each 59c
LESTOIL — 28 oz. bottle
All Purpose CLEANER — $1.15
WESTONS — 12 oz. package
WAGON WHEELS — pkg. 95c
MISTER SALTY — 8.8 oz. package
PRETZELETTES — 2 for $1.00

Co-op Label Frozen Foods

CO-OP 2 LB. PACKAGE
GREEN PEAS — 93c
CO-OP STRAIGHT or CRINKLE CUT — 2 lb. pack
FRENCH FRIES — 65c
CO-OP CONCENTRATE — 12 fl. oz.
ORANGE JUICE — 2/95c
CO-OP 24 oz. package
FISH & CHIPS — $1.09
CO-OP 2 lb. package
SLICED CARROTS — 69c

Air King HUMIDIFIER — $74.88
Seven gallon water reservoir, two speed switch, walnut woodgrain siding.

SNOOKER TABLE
3 x 6 ft Complete
$189.95

YOUR SEDGEWICK CO-OP
Ph. 384-3765
Service Centre
Ph. 384-3877
Closed Mondays

The red X means time to renew

The Community Press

Second Section — Sedgewick, Alta. — THURSDAY, NOV. 13, 1975 — Volume 67 — No. 15

CO-OP OPENS THUR., NOV. 13th

THE BOARD — Much credit is due to the above people who form the board of Forestburg Co-op Ltd. These people have expressed by their efforts the expanding future of the town and district by adding to the services

Back row (l to r) George Butler, Leon Carlson, Fred Dibben, Glen Lunty, president; and Jim Gowanlock, vice-pres. In the front row (l to r) Jean Brennan, sec-treasurer; Eunice Forster and Josephine Mallett.

Not present for the photo was the man in charge of publicity Tip Henderson.

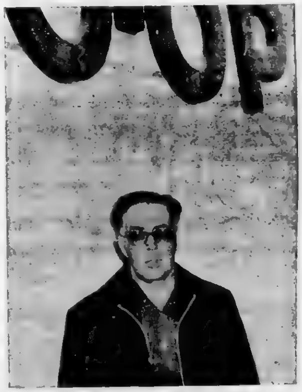

CO-OP PRESIDENT — Glen Lunty, president of the Forestburg Co-op took time last week to pose by the newly erected sign on the front of the new building in Forestburg. This issue helps mark the opening of the store which has taken months of work by Glen and his board.

Mr. Lunty and the manager Doug Madsen, extend a warm welcome to one and all to visit the store during opening celebrations as well as in the future.

Opening Ceremonies

The official opening of the Forestburg Co-op Ltd's new store at Forestburg is scheduled for Thursday, November 13th. Plans call for free Coffee and doughnuts from 9:30 a.m. to 10:00 a.m. followed by speeches from dignitaries from 10:00 to 11 a.m. These will take place at the Town and Country Centre.

At 11:00 a.m. the gathering will move to the store site where the ribbon cutting will take place.

Special savings have been but together for shoppers for this opening and as well there will be draws for thirty door prize hampers. These will be made over the three days and are valued at over $10. each.

History of local Co-op

Forestburg Co-op got its start at a public meeting held June 18th, 1974. A preliminary board was elected consisting of Glen Lunty, as Pres., Trevor Jones, V. Pres., Jean Brennan, Sec-Treas., Leon Carlson, Tip Henderson, Eunice Forster, George Butler, Bob Graefer, Josephine Mallet. On July 5th, 1974, Forestburg Co-op Ltd. was incorporated.

A membership drive got underway in July 1974. Membership stands at 159 members to date.

By December 1974 Forestburg Co-op had obtained a village for the site of the clear title to 3 lots in the store and parking lot.

On April 17th, 1975 a public meeting was held to report on store progress. The location of the store and the estimated cost of building, equipment and stock were presented to the meeting. One quarter of the total cost, or $75,000.00 had to be raised by debenture sales Einer Fossen moved that the preliminary board progress as fast as possible on the store providing the necessary $75,000.00 was raised by sale of debentures. By the 1st of May, board members were out selling debentures. To date, $78,000. worth of debentures have been sold.

On May 29th, 1975, Forestburg Co-op Ltd. entered into a contract with A. Hansen & Sons Construction, Camrose for the construction of the store building. On November 13th, 1975 Mr. Hansen will hand over the key to the building.

Mr. Doug Madsen was hired September 10th, 1975 as General Manager of the store. Doug soon took over the in-store preparations for opening.

The present preliminary board is: Mr. Glen Lunty, Pres., Jim Gowanlock, V. Pres., Jean Brennan, Sec—Treas., Leon Carlson, Tip Henderson, Eunice Forster, George Butler Josephine Mallet, Fred Dibben.

Congratulations
and BEST WISHES TO
FORESTBURG CO-OP
on the new and modern outlet to serve Forestburg and District

KILLAM TRANSIT MIX
Sand, Gravel, Excavating — Phone 385-3821

CITY FACILITIES and HOMETOWN SERVICE

Congratulations

and Best Wishes

to the

FORESTBURG

CO-OP

on your new building

for groceries and dry goods

Kjelland Electric Ltd.

4811 - 51 Ave. Camrose Ph. 672-4468

Congratulations Co-op Members

From Federated Co-operatives Limited

Today, as you celebrate the Grand Opening of the Forestburg Co-op, you are starting a community business, owned and controlled by friends and neighbours who know each other's needs. You are also joining a system of retail co-operatives serving communities throughout Western Canada.

Above all, you are demonstrating the strength of co-operation: when people join together to help one another, each person benefits. And when each person benefits, so does the group.

So patronize your Forestburg Co-op regularly. Take an active part in its affairs. You'll be doing something for yourself and your community.

Your Co-op has more to offer. CO-OP

WELL STOCKED — The dry goods department of the new store is well displayed with the everyday needs of the housewife. Also carried are a line of clothing for the whole family, wool, yard goods and footwear.

The design of the store is such that shopping for your needs is as convenient as possible through the wide aisles and brightly lit interior.

GROCERIES — People of Forestburg district will be pleased with the opening of the grocery department of the new Co-op store. The well-stocked shelves will feature a variety of popular brands of goods and also carried will be the Co-op label.

The Co-op label are goods purchased and packed for the stores and represent savings for the customer by being bought in large quantities .

Large frozen food freezers and coolers will assure the customer of the freshest of goods including produce.

Two checking-out counters with the latest of equipment completes the whole ease-of-shopping idea designed into this building. One, of course, should not forget the people who will be at the check-outs and those doing the packing. All of these people are there to give the customer goods, service and satisfaction.

— Staff Photo

DOUG MADSEN, Manager

YOU ARE CORDIALLY INVITED TO THE

Grand Opening

of the NEW FORESTBURG CO-OP

Serving you with a complete selection of Groceries, Produce, Fresh Meats and Dry Goods. Commencing November 13th, at 11:00 a.m.

DOOR PRIZES – 30 FOOD HAMPERS, (over $10.00 value)

Opening Ceremonies-Thurs., Nov. 13

9:30 - 10:30 a.m. — Free Coffee and Donuts at Forestburg Town and Country Centre — Opening Addresses. Remarks by dignitaries.

11:00 a.m. — Official ribbbon-cutting ceremony at the Store.

SPECIALS IN EFFECT NOVEMBER 13th, 14th and 15th

HOURS – Thursday, 11 a.m. to 9 p.m.; Friday and Saturday, 9 a.m. to 6 p.m.

CO-OP

WE CAN'T SAY IT TOO OFTEN!

YOU DO BETTER HERE DAY AFTER DAY!

CO-OP

Evaporated Milk ALPHA 16 ounce **3 for $1**

Apple Juice CO-OP — 48 ounce **59c**

Fruit Cocktail CO-OP 11 ounce **2 for 89c**

ALPHA — 5 lb. size POWDERED MILK ... each	**$3.49**	ROY-ALL — 12 oz. LUNCHEON MEAT ..	**65c**
AYLMER — 14 ounce CREAM CORN ... 2 for	**79c**	SQUIRREL — 48 oz. PEANUT BUTTER	**1.99**
CO-OP — 14 ounce TOMATOES ... 3 cans for	**1.00**	ROMA — 5 lb. CUT MACARONI ... only	**99c**
ALPHA — 2 lb. CREAMED HONEY ... only	**1.39**	ROMA — 5 lb. LONG SPAGHETTI ... only	**99c**
CO-OP — By the Case ASSORTED SOUPS ... case	**4.99**	Kelloggs — 24 oz. CORN FLAKES ... only	**95c**
CO-OP — 100's TEA BAGS ... only	**97c**	CO-OP — 32 oz. RAPESEED OIL ... each	**1.09**

Instant Coffee NESCAFE — 10 ounce **$2.59**

Margarine CO-OP COLOURED **3 LBS $1.09**

Flour HARMONIE **20 LBS $1.99**

CO-OP — 19 oz. CHERRY PIE FILLING ... 2 for	**1.49**	CO-OP — 8 oz. CHEESE SLICES ... special	**69c**
Co-op — 32 oz. TOMATO CATSUP ... ecah	**1.09**	Westons Family Pak FRESH BUNS ... 2½ dozen	**95c**
Scope — 17 oz. MOUTHWASH ... only	**1.69**	Crest — 100 ml TOOTHPASTE ... only	**1.09**
Assorted Flavors POTATO CHIPS ... Tri-Pak	**65c**	Paulins — 8 oz. CHOCOLATE PUFFS ... pkg.	**59c**
Weston — 12 oz. WAGON WHEELS ... pkg.	**79c**	26 oz. bottle PEPSI ... 2 for	**69c** (plus deposit)
Co-op — 16 oz. DOG & CAT FOOD ... 5 for	**95c**	Liquid Detergent SUNLIGHT, 32 oz. ... each	**99c**

FROZEN FOODS

at Stock-Up Prices

Ice Cream MEADOW GOLD **$2.39**

Co-op — crinkle or straight cut FRENCH FRIES ... 2 lb. bag 59c

PEAS, Co-op ... 2 lb. bag 85c

Co-op STRAWBERIES, 15 oz. ... each 59c

Co-op concentrated ORANGE JUICE ... 4 for 99c

T Bone or Club Steak per pound Canada A1 or A2 Beef **$1.89**

Bananas

No. 1 — Ripe

6 lbs. for $1.00

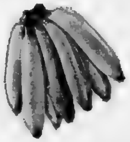

Ruby Red 56's

Grapefruit 10 for $1.00

GRAPES, Red Emperor ... 3 lbs. $1

APPLES, B. C. ... 3 lb. bag 65c

GREEN ONIONS ... 2 bunches 29c

CUCUMBERS ... 5 for $1.00

Bread CO-OP — White and Brown **3 for 89c**

Tide POWDERED DETERGENT (Limit of 2 per customer) **5 LBS $1.99**

Light Bulbs Co-op 40w, 60w, 100w **3 for $1**

Sliced Bacon Country Morning Rindless per pound **$1.99**

Canada A1 or A2 Beef

Chuck or Rd. Bone Roast lb. 75c

Round Steak Bone In — Canada A1 or A2 Beef per pound **$1.29**

Fryers Canada Grade A — 3 to 4 lb. ave. per pound **79c**

Bulk Weiners Maple Leaf, Burns, Swifts — Skin on per pound **65c**

Highliner — 16 oz. BOSTON BLUE FILLET	**75c**	From Young Canadian Pork BONLESS PORK BUTTS ... lb.	**1.29**
Highliner — 14 oz. BOSTON BLUE IN BATTER ..	**89c**	Young Canadian Pork PORK CHOPS, rib or loin ... lb.	**1.69**
Canada A1 or A2 Beef RUMP ROAST, bone in ... lb.	**1.25**	Lilydale, 6 to 24 lb. size UTILITY TURKEYS ... lb.	**79c**
Boneless Top ROUND or MINUTE STEAKS.	**1.99**	Country Morning — 6 oz. 4 kinds SLICED COOKED MEATS ... 2 for	**89c**
Canada A1 or A2 Beef SIRLOIN STEAKS ... lb.	**1.79**	Country Morning - Beef & Pork SAUSAGE ... lb. pkg.	**1.19**
Canada A1 or A2 Beef PRIME RIB ROAST ... lb.	**1.29**	Cryovac ½ round COTTAGE ROLLS, r.t.e. ... lb.	**1.99**
Canada A1 or A2 Beef CROSS RIB ROAST ... lb.	**1.19**	Maple Leaf, Burns, Swifts 1½ PARTY STICKS, 5 varieties ...	**$1.79**
Canada A1 or A2 Beef SHORT RIBS ... lb.	**69c**	Maple Leaf, Burns, Swifts JUMBO BOLOGNA by the piece ... lb.	**59c**

Shop for Dry Goods Savings

Ladies One Size, Regular and Queen Size

Panty Hose 2 for 99c

Ladies Lily Snob-Worsted, Belted, 1½" elastic waist

ACRYLIC SLACKS .... pair $10.99

Polyester double knit, patterned, sizes 10-20

Ladies Slacks $8.88

Ladies' Outfits, Sizes 10 to 20.

PANT SUIT, 2-piece .... special $23.00

Footwear Dept.

MEN'S — Sizes 7 to 12

SNOWMOBILE BOOTS $12.99

BOYS' — Sizes 1 to 6

SNOWMOBILE BOOTS $9.99

YOUTH'S — Sizes 11, 12 and 13

SNOWMOBILE BOOTS $7.99

BOYS WEAR

BOYS' — Assorted Light and Dark Colors. Sizes 8 to 18

DOWN FILL JACKETS .. $24.99

BOYS' WOOL & NYLON DRESS SOCKS .. pr 88c

Wool Department - Phentex Yarn 3 ply 59c

Children's Wear

MISSES

Acrylic Mitts 88c

CHILDREN'S

Acrylic Mitts 77c

Hydro, green in color, sizes 36 - 48.

Men's Duck Parka $14.99

Men's — Assorted Shades, Sizes 36 to 46

DOWN FILL SKI JACKETS ... each $29.99

Men's Wool and Nylon, Fancy and Plain

DRESS SOCKS .... pair $1.00

PILLOWCASES, 42x33, blue $2.79

PILLOWCASES, 42x33, green $2.79

"New Spectrum" Polyester and Cotton (No Iron), First Quality

100% Cotton Waffle Weave, Asstd. Colors.

TEA TOWELS, 18x28 .. 2 for 66c

SHEETS, 81x100 flat, blue $4.99

SHEETS 54x75 fitted, blue $4.99

SHEETS, 81x100 flat, green $4.99

SHEETS, 54x75 fitted, green .. $4.99

"New Spectrum" Polyester and Cotton (No Iron), First Quality

We reserve the right to limit quantity

BATH TOWELS First Quality 100% Cotton, Asstd. patterns. Better quality towels from Caldwell. Size 24x44". Regular Price $4.98. **$1.49 each**

HAND TOWELS, 15x25" 89c

FACE CLOTHS, 12x12" 39c

FORESTBURG CO-OP LTD.

OPEN TO SERVE YOU THE FOLLOWING HOURS:
TUESDAY, WEDNESDAY, FRIDAY & SATURDAY - 9 a.m. to 6:00 p.m.
THURSDAY (Late Night Shopping) - 9:00 a.m. to 9:00 p.m.

FEATURE FAMLIY SHOPPING

MEET ANNE — The lady in charge of the dry goods is Anne Graefer. To many she is no stranger having moved to Forestburg some time ago with her husband who is employed with Alberta Power.

Anne and staff have been busy this past two weeks arranging and re-arranging the shelves in order that shoppers get the most for their shopping hour. Anne will also see that co-op customers get the most for their shopping dollar as well.

Included in this department are such things as linens in attractive boxes suitable for gifts. There is also a large selection of other gift ideas.

— Staff Photo

CONGRATULATIONS

to the new

FORESTBURG CO-OP

All the best for the future !

We were pleased to have done the painting in the new store.

Camrose Decorators

Ph. 672-4372 4706 - 44 Street, Camrose

WE WELCOME

THE NEW AND MODERN

FORESTBURG CO-OP

AND EXTEND OUR BEST WISHES TO THE COMPANY, LOCAL MANAGEMENT AND STAFF.

MAY YOUR OPENING DAY AFFORD EVERY SUCCESS.

from your "PEPSI" supplier,

JUBILEE BEVERAGES

Box 190 Red Deer, Alta.

ALPHA Milk Co.

Suppliers of
MILK & DAIRY PRODUCTS
Fluid Milk Division,
Stettler, Alta. Phone 742-2041

Extend their Congratulations

to the

FORESTBURG CO-OP

ON THEIR

official opening of the new store

on November 13th

CONGRATULATIONS

We are proud to have been the GENERAL CONTRACTOR for the new

FORESTBURG CO-OP

SUCCESS ON YOUR OPENING

THURSDAY, NOVEMBER 13th

A. HANSEN and SONS Construction Ltd.

BUILDING CONTRACTORS

5012 - 50th Avenue Camrose, Alta.

MODERN MEAT DEPARTMENT

Hingley Roofing &

Sheet Metal (68) Ltd.

Phone 475-7502, Edmonton

JOIN IN EXTENDING THEIR

Congratulations

TO THE

FORESTBURG

CO-OP

on the occasion of their

GRAND OPENING

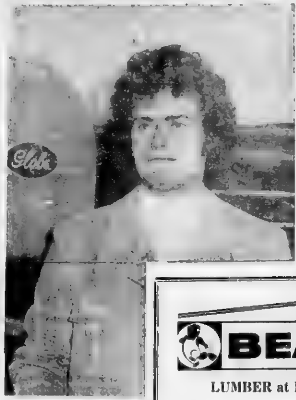

MEET IN MEATS — Mr. Richard Larson is the man behind the meat counter at co-op. He hails from Edmonton but is no stranger to smaller communities moving with his family and the oil business.

Richard is pleased with the arrangement and equipment as Forestburg and feels it is as modern as any city store.

The display equipment for meats and other perishables was supplied by Barry Hopkins of Edmonton Butcher & Packers Supplies.

Heisler North Sewing Club

The second meeting of the Heisler North Sewing Club was held in the Heisler School. Patricia Zimmer called the meeting to order. She also led O-Canada. Susan Weller led the Pledge. We decided the membership fees would be $1.00. Rose Weller is continuing position of leader for another year, all the other mothers will help her out as assistants.

Our gavel was made by Matt Neihaus. The books were then handed out. We are to have a workshop on Saturday the 25th. Our workshop Schedule is the first Thursday after the first Monday of every month. The meetings will be held every third Tuesday of the month. Rhonda Zimmer adjourned the meeting.

— Reporter Iva Schulte

BEAVER

LUMBER at FORESTBURG

wish the management and staff

BEST OF LUCK

on the opening of the new

FORESTBURG CO-OP

For building materials — Phone 582-3571

Congratulations

to the

FORESTBURG

CO-OP

on their new Co-op Store

WE ARE PROUD TO HAVE BEEN CHOSEN TO SUPPLY THE STORE FIXTURES.

Edmonton Butcher & Packers Supplies (1975) Ltd.

11434 - 120th Street — Edmonton, Alta.

SUCCESS

and Best Wishes

to the

MANAGEMENT & STAFF

FORESTBURG

CO-OP

FINLEY MASONRY

Phone 672-3898 — Camrose, Alta.

Legislative Library Dec 75
Legislative Building
EDMONTON

The red X means time to renew ☐

The Community Press

Single Copies — 15c | Sedgewick, Alta. THURSDAY, NOV. 20th, 1975 | Volume 67 — No. 16

Newcomers welcomed to Hardisty

The annual meeting of the Hardisty Chamber of Commerce was held in the Park Cafe with a lovely banquet of chinese food preceding the meeting.

Among the many new comers to Hardisty within the last year and welcomed by Lou Golka, on behalf of the Chamber of Commerce were Bert and Valerie Zavers. Valerie is a Sedgewick girl (Valerie Ball) and is nursing at the Hardisty hospital, while her husband Bert, coming from Manitoba, is teaching at Hughenden.

Mr. and Mrs. Dwayne Rorick, formerly Peace River residents and Dwayne is 2nd man at the Alberta Wheat Pool.

Mr. and Mrs. Albert Patry from Athabasca, with probation, as is Mr. Jack Carter from Montreal.

Mr. and Mrs. Myron Penny from Cape Breton, Mrs. Penny teaches in Hardisty school.

Mr. and Mrs. Wayne Ridley from Edmonton and working for Gibson oils.

Joe and Joan Fitzgerald from Australia. Joe looks after animal health at Hi-Grade Feeders.

Mr. and Mrs. Wm. James of Wetaskiwin who drives a truck for Hi-Grade Feeder.

Rodney and Debbie Shopland with brother Tim Shopland, from Wainwright work for Midfield Trucking.

Bob Taylor from Outlook, Sask. who has been working at Hardisty Motors for some time.

Mrs. Doris (Wager) Yusick, whose husband Jim is a standley bailer maker at Fort McMurray.

Mr. and Mrs. Ken Blackwell from Saskatoon, both of who are presently employed at the C.P.R. depot.

Dick Anderson from Mitiskaw.

Complimentary tickets to the banquet had been issued to the newcomers, who in turn, thanked the chamber very much for this courtesy and all had enjoyed the banquet.

Minutes of last meeting were read by B. Hahn. Treasurers report read by Ray Dosdall. Ray Dosdall, with students help is preparing a brochure regarding the town of Hardisty and area.

Jeannette Moran read comments received from letters sent out, re - likes and dislikes about the town. One thing seemed to be agreed upon was our beautiful scenery. Too many old buildings was another comment, however not too many of these old buildings have been unoccupied which is an asset.

Fred Crone gave a report about the airfield.

Lou Golka commended the town council for their co-operation in gaining information about coming projects and their co-operation. It appears that the Town Council and Chamber of Commerce compliment each other which is as it should be.

Wes Pedlar spoke regarding the Devonian Institute and it was decided to obtain more information about this Institution.

The Chamber have finally got interest aroused by the proper authorities regarding the widening and improvement of the road which joins Highway 13, as that narrow road has been the cause of numerous accidents.

Lou Golka gave a report on meeting in Edmonton re — new hospital, also met with M.P. Henry Kroeger.

A slate of officers was nominated for the coming year.

Lou then called on Wally Seto, family and staff to thank them very much for the lovely meal.

Mr. Hugh Wild of Stettler and Allen McRoberts of Edmonton (formerly of Irma) spoke on recreation and how it is very important for a town to have proper recreation facilities if it is to progress.

There was quite a bit of concern about the operation of some of these facilities as they are quite costly.

Recreation is required for adults as well as young people.

After the guest speakers gave their information and answered a few questions, the meeting was closed with an invitation to all to attend the next meeting in the Park Cafe in December.

AT LOUGHEED — The community paid tribute to the fallen soldiers of two World Wars, led by Kinross Branch of the Legion, as the top picture shows the parade to the Cenotaph for the laying of wreaths.

AT SEDGEWICK — Many wreaths were laid "In Remembrance", but Mrs. Annie Hagen was the only lady to lay a wreath, as shown in the lower picture. Legion President Jim Baker is shown, also Rev. R. Chappell who led the service at the hall.

Vets cheques delivered

November cheques for veterans receiving Canadian Pension Commission, Disability Pension or War Veterans Allowance will be distributed by the Dept. of Veterans' Affairs.. Persons residing outside of Edmonton can pick up their cheques at designated points, by providing proper identification. Information as to places and times when a DVA official will be in your area can be obtained from your local branch of the Royal Canadian Legion. If your post office is in operation, the cheques will be delivered to the postmaster for distribution.

Cheques for the Flagstaff area will be distributed to the post offices during the last week of November.

POSTAL DELIVERIES THIS WEEK

Postal service to points on Highway 13 came about on Tuesday, as a morning delivery came out from Camrose. This will continue on Thursdays and Saturdays as well. The Forestburg - Alliance line will receive a Monday, Wed., Friday delivery.

The Camrose Post Office is also delivering to other non-picketed points such as Stettler, Red Deer, and others.

Killam team retains title

Killam Public School hosted their 4th Annual Basketball Tournament on Saturday, Nov. 8th

In the opening game Strome girls fought to 15-14 victory over Lougheed girls, Forestburg girls handily defeated Killam girls 19-9.

The exciting girls' final saw Strome girls defeat Forestburg girls 15-10 and collect the Borth Pharmacy Trophy. Forestburg girls had possesion of the trophy for the last three years. Congratulations Strome!

Four boys' teams fought for the Bank of Montreal trophy, with Killam boys being successful for the second consecutive year. Killam defeated Sedgewick by a narrow 6 points in the opening game. Galahad easily handled Heisler boys. Killam and Galahad played an exciting final with Killam winning 26-19

Mr. Robert Borth made the presentation of the Borth Pharmacy Trophy to the captains of the Strome girls and Mr. Tiffen presented the Bank of Montreal Trophy to the Killam team

The Physical Education Option class organized the tournament and thanks to Vicki Delange and the support of many parents, the day was proclaimed a smashing success

Receives post

Of interest to many folk will be the news that Ronald MacLean, son of the late Rev. and of Mrs. M.M. MacLean, has been appointed ambassador and head of the permanent Canadian delegation to OECD (Organization for Co-operation and Development).

Rev. MacLean served here as United Church minister from 1930 to 1952 so Ron spent much of his childhood and attended school here Later he graduated from the U of A with a Bachelor of Science Degree and a Bachelor of Education degree. He continued his education in the States and later taught at Killam and in the States.

In 1956 he joined the department of external affairs where he has served in various capacities. He has served P.T.O. since 1972 with the treasury board in Ottawa. He will now be living in Paris, France

THE WEATHER

by R. W. C. D.

Date	Max	Min	Prec
Nov. 11	1	-12	
Nov. 12	6	-11	
Nov. 13	9	-3	
Nov. 14	13	0	
Nov. 15	14	-1	
Nov. 16	7	-2	
Nov. 17	6	-13	

Church Services

Let The People Praise Thee, O God

SUNDAY, NOVEMBER 23rd

United Church of Canada
Strome-Killam Pastoral Charge
Minister: H. Allan Richards
Times of Services
Strome — 9:30 a.m.
Killam — 11:00 a.m.

Killam Baptist Church
Bert Nieuwenhuis, Pastor
Manse Phone 385-3638
Sunday School 10:00 a.m.
Morning Worship 11:00 a.m.
Fellowship Hour 7:30 p.m.
Bible study and prayer service on Wednesday at 8:00 p.m.
Fridays: G.M.G. at 7:00 p.m. and Young People's at 7:30

Daysland Alliance Church
Phone 374-2199 or 374-2380
Sunday Services —
10:00 a.m. — Sunday School
11 a.m. — Morning Worship
7:30 p.m. — Evening service 1st, 2nd and 3rd Sundays
Wednesdays: 7:30 p.m. Prayer meeting and Bible Study
Fridays 7:30 p.m. Young People's Fellowship
Mel Dietrich, Pastor

St. Edmund's Mission Anglican Church
Rev. R. L. Conrad, Rector
Phone 888-3787
Hughenden:
9:00 a.m. Morning Prayer
Hardisty:
11:00 a.m. Holy Communion
Killam:
2:30 p.m. Evensong
Lougheed:
7:30 p.m. Evensong

Seventh-day Adventist Church at Merna
Pastor: Gordon Miller
Sabbath School 10:00 a.m.
Worship Service 11:15 a.m.
Phone 742-8669

Presbyterian Church
Minister: Rev. Larry Lin, M.A.
Killam—Galahad Charge
Sunday Services —
Galahad — 9:30 a.m.
Killam — 11:10 a.m.

United Church of Canada
Sedgewick Pastoral Charge
Merna 8:45 a.m.
Sedgewick 10:15 a.m.
Lougheed 11:30 a.m.
Minister: Rev. Robert Chappell

Church of the Nazarene
Lougheed, Alberta
Manse 386-3077
Sundays:
10:00 a.m. Learning Together
11:00 a.m. Family Devotion
7:30 p.m. Prayer Meeting
8:00 Rejoicing in Evangelism
Special for Sun., Nov. 23rd: "Sam" presented by Lougheed Flying Tigers, at 11 a.m., a folk musical for Juniors, the story of the good Samaritan. The Public is invited.
2nd Wednesday of month:
8 p.m. Missionary Meeting
Renny Tombren, Pastor

Killam Pentecostal Tabernacle
Sunday School 10:00 a.m.
Morning Worship 11:00 a.m.
Evening Service 7:30 p.m.
Tues.: Prayer and Bible Study at 8:00 p.m.
Fri.: Young Peoples, 8:00 p.m.

Sedgewick Lutheran Parish
Bethania:
Family Worship 11:00 a.m.
Sunday School 10:00 a.m.
Trinity:
7:30 p.m. Church Council
Sharon:
Family Worship 9:30 a.m.
Sunday School 10:30 a.m.
P.S. Olson, Pastor

WATER WELL DRILLING
AND SAND SCREENS
CONTACT
MOUNTAIN HILL DRILLING
Ph. 372-3800 Box 114
BASHAW, ALBERTA

The Community Press
Published every Wednesday at SEDGEWICK, Alberta
MONTE KEITH, Publisher Phone 384-3641
SUBSCRIPTION RATES: Canada—In 40 mile radius..$3.50
Outside 40 mile.....$4.50 per year
Overseas and U.S.A.....$6.00 per year
Counter Sale.....15c per copy
Second Class Registration Number — 0725

Daysland Auction Mart
SALES EVERY FRIDAY
Owned and Operated by Russ Sheets and Dave Hutchinson

Listings for Friday, Nov. 21st —
NEW LUMBER.
Good assortment of Miscellaneous items.
Always a demand for good Hogs.
Several consignments of Feeder Cattle and Calves.

If you have anything to discuss or sell, contact:

Mike Zowtuk	688-2143	Holden
Russ Sheets	672-6461	Camrose
Dave Hutchinson	855-2161	New Norway
Herb Robinson	374-3757	Daysland
Bill Hrudko	672-3510	Camrose

NEW UNITS
1976 Olds Royale 88 with air, tape, radio
1976 ¾ ton Chevrolet
1976 Cutlass, 4-door Sedan
1976 Chev. Impala 4-door Sedan
1976 Chev. Impala Laudau 2-door H.T.
1975 Chev. Impala 4-door Sedan (Demo.)
1976 Olds demo., air, fully equipped

USED
1970 Chev. ½ Ton, V8, standard transmission
1967 Fargo 2 ton, Premium, 8.25x20 tires, 30,000 miles
1972 Datsun 2-door
1967 Chev ½ ton V-8, automatic
1974 GMC ¾ ton Camper Special
1973 Mercury Rideau 500, 2-door H.T.
1972 Cortina GT 2-door H.T., bucket seats

SWOBODA Motors
PHONE 374-3656 DAYSLAND

IN THIS CORNER . . .

The Unexpected

St. Luke 21, 25 ' and there shall be signs in the sun, and in the moon and in the stars; and upon the earth distress of nations ....'

We can recognize our own times in this. Anxiety is wide spread. Everywhere men are afraid of what is coming on the earth. But what does this gospel message mean "When these things begin to come to pass, then look up, and lift up your heads; for your redemption draweth nigh" what are these lessons?

1. Hard Times

When outward circumstances are at their frightening worse, that is the time to expect God to act. A Christian who believes this, and in consequence lifts up his head when times are hard, will stand out like a beacon light in a community.

2. Self Despair

When man is brought to the end of himself, when he is conscious that his own resources have failed, when his own weaknesses stare him in the face, then he may know he is not far from the kingdom of God. Christ came to be born in a stable, where there was apparently nothing worthy of making him a suitable cradle. When a man despairs of himself, that is the time for him to hope in God.

3. Christ most often appears as the Unexpected Christ.

He was not expected in a stable. He was not expected in Nazareth. He was not expected in the storm - tossed sea of Galilee. He was not expected among the publicans and sinners. He was not expecteu to be seen on a cross. He was not expected to be seen alive in the garden where he was buried. We must never think we can 'get the measure' of Christ. He will always do above all we ask or think.

So the proceeding gospel quotes are a challenge to our (1.) gloominess (2.) self-sufficiency (3) rationalism. We are confronted with the great God, the God who is never brought to an end of himself, by what happens on earth, or on any human heart

To trust in this God is to know the secret of never being defeated in spirit by whatever happens. It is to this buoyancy advent stirs the whole church. It should rise up with expectancy, what ever the circumstances. Bad signs are hopeful signs to Christian eyes. Do we possess these eyes?

Flagstaff Ministerial
by R.Conrad

Business Directory

Dr. J.B. CLOAREC & Dr. G. COURTEAU
OPTOMETRISTS
Prof. Bldg., Ph. 672-3361
4849-49 Street, Camrose

Dr. BERNARD CLARKE
OPTOMETRIST
4817 - 51 Street, Camrose
(3 door south of Smith Clinic)
Camrose — Phone 672-2880

Dr. D.N. TWERDUN
OPTOMETRIST
Above National Home Furn. Building. 5061-50 Street
Telephone 672-3158, Camrose

LOSNESS AGENCIES
Complete Service in Insurance & Real Estate
Notary Public
Ph. 386-3741 Lougheed

FEE & SONS LTD.
COMPLETE FUNERAL SERVICE
TELEPHONE 385-3642
KILLAM — ALBERTA
Member Alberta Funeral Information Service

FLOWERS
Hansen's Mens Wear 386-3581
Thompson Drug, Ph. 888-3786
Borth Drug, Phone 385-3598
Fee & Sons, Phone 385-3642
Mrs. K. Larson, Ph. 386-3773
FRANKIE'S FLOWER SHOP
Camrose — Phone 672-4473

ACCOUNTANT
R. G. (Bert) MILLER
ACCOUNTANT
FARM — Tax, Returns Amendments, Valuations
BUSINESS — Accounting Services, Tax Returns
No. 11, Culbert Court
Sedgewick Phone 384-3646

Sanders, Fossen and Lewin
Chartered Accountants
4917 - 50th Ave., Camrose
Telephone 672-5575
Richard N. Sanders, C.A.
Barry L. Fossen, C.A.
Dennis E. Lewin, C.A.

4-H CLUB ACTIVITIES

MERNA 4-H HORSE CLUB

On November 8, Merna 4-H Light Horse Club members and their families attended a pot-luck supper and awards night at Bellshill Community Hall.

A special award went to Angela Doody in honor of winning the title of Forestburg Rodeo Queen. Marina Miller was selected as the club's Efficiensy Award winner; she will attend Club Week at Old's Agricultural College next summer. Certificates were presented to those members that participated in Regional Days, 1975 at Youngstown. These members included Scott, Everett and Paul Alderdice, Teresa Leslie, Bill Leslie, Frank Leslie, Michael, Angela and Joanne Doody and Dick and Terry Hayes.

Following the awards, a film produced by the American Quarter Horse Association, "Mr Decathelon" was enjoyed. Teresa Leslie was in charge of the games which were fun for everyone.

MERNA 4-H

On November 10, the Merna 4-H Light Horse Club held their reorganizational meeting at the Merna United Church with 28 members joining. The main business for the evening was to select a new executive. The executive for the 1975-1976 is as follows:

President - Angela Doody.
Vice-Pres. - Frank Lelie.
Secretary -Joanne Doody
Treasurer - Kevin Sorenson
Club Reporter - Fran Beairsto
Social Convenor - Marine Miller
Leader - Terry Leslie.

The next regular meeting of the Merna 4-H Light Horse Club will be held Monday, Dec. 8, 7:30 at the Merna United Church.

Reporter — Fran Beairsto

Daysland U.C.W. elect

The November meeting of the United Church Women was held Thursday evening with 17 members present.

Roll call reports 34 visits made to the sick and hospital during October. A devotional was read by Mrs Theresa Campbell. Following the Sec Treas report, a discussion was held on life memberships for some of the members.

Several boxes of clothing have been collected for Bissel in Edmonton. Mrs. Margaret Graham and Mrs Laura Graham will go through the boxes and prepare it for shipment.

Manse committee reported several things had been done at the Manse. Mrs. Campbell gave a report on the church board meetings. Mrs. Margaret Schmidt gave a report on having the kitchen range repaired and a motion was passed to purchase two dozen glasses to replace some that were broken. Mrs. Armstrong reported on the Presbytery she attended, saying now everything had increased so that the budget for the Coronation Presbytery was raised considerably.

A motion was made that we increase our givings to Mr. and Mrs. Armstrong by $50. She also mentioned that Miss Michel John of Provost and Calgary will speak in Daysland on December 10th about her trip to India last summer. Another speaker coming on Sunday, Nov. 30th will be Daphne Rogers. A motion was made to give $500.00 to the church board. Some of it to go towards the purchase of Observers for members and adherents.

Mrs Zerah Candlish, nomination committee, brought in the slate of officers for the coming year

President Jean Hamilton
1st Vice Pres., Lily Kofoed
2nd Vice Pres., Norma Hanrahan
3rd Vice Pres., Betty Koehli
Secretary, Dot McPevitt
Treasurer, Kay Brown
Nom. Comm., Norma Hanrahan and Phyllis Gabruck.
* re-elected

It was decided to have a Christmas party at the next meeting which will be open to anyone and there will be an exchange of gifts to the value of $1.50.

Mrs. Margaret Graham had the program and gave a summary of the history of our church. Lunch was then served by hostess Mrs. Dorothy Spiller and helpers Mrs. Pat Kiddine and Mrs. Kay Brown.

* * * * * * *

DAYSLAND 4-H
— Reporter Vicky Ekelund

The Daysland 4-H Beef Club held its second meeting on Nov. 4 at 8:00 p.m. in the Roman Catholic Church basement. The meeting was started by saying the pledge. Then the secretary, Richard Brausen read the minutes. Roll call was taken with some of the members missing. The treasurer, Joe Toth read his report and it was carried. Old business was discussed: the weighing of the calves on Oct. 25 and Nov. 1 and the bake sale to be held on Nov. 5 at 7:00 p.m. The new business discussed was concerning a basketball tournament to be held on Saturday, Nov. 15 at Daysland starting at 10:00 a.m. The clubs decided to be invited are: Heisler, North & South Resilind Beef with Bawlf beef Club an alternative. A $5.00 entry fee per club was decided. It was also decided that 4-H members aged 13 and under could play floor hockey as well. Then Mr. Teddiees explained the new Record books and how to fill them out. Four impromtu speeches were heard, then the meeting was adjourned.

* * * * * *

Mr. and Mrs. Derek Lamoriss announce the arrival of a new baby girl.

Miss Lillian Wynnyk who is teaching at Whitecourt spent the week-end at the home of her parents, Mr. and Mrs. Wm. Wynnyk.

Mrs. Bud Heidebrecht of Richmond, B.C. is visiting at home with his sister and brother-in-law, Mr. and Mrs. L. Dolanz

November 11th, Mary and Arnold Nixon and family motored to Edmonton to attend the funeral of Mary's cousin, the late Mayor Wm. Hawrelak.

Mr. and Mrs. Arnold Nixon attended the fall convocation exercises of the University of Alberta at the Northern Jubilee Auditorium on Nov. 15th, when their son Dale received his degree in Bachelor of Science in Dentistry.

The Daysland Minor Hockey Association are holding their registration day and swap sale of hockey equipment on Saturday, November 22nd at 1:00 p.m. to 3:00 p.m. The registration fee is $2.00 per person.

KILLAM FARM EQUIPMENT case

Your J. I. Case and David Brown Dealer
Allied and Dayton Equipment
Salesmen Maurice Hart and Jens Lindseth
B 4 You Buy Give Jens a Try

257 Grinder Mixer, with Bale Feeder
351 Grinder Mixer with roll feed attach.

USED EQUIPMENT
Used Farmhand Grinder Mixer with 120 bu. tub, Tandem under carriage, 1 year old.
One used Owatonna Grinder Mixer mill.
One 12" Renn Roller: One 18" Renn Roller
One used EZEE-ON Model 60 Loader
One used Dual Loader, with valve
One model 118 Versatile Tractor
One M-M Model G1050 Tractor
One J. D. Model 4020, with dual wheels

Good supply of Allied GRAIN AUGERS with engines or P.T.O.
Used Degelman Blade, 10 ft.

KILLAM FARM EQUIPMENT
Phone 385-3652 Killam, Alta.

SERVICE FROM THE WORD GROW

There's a new Elephant Brand dealer in your area who can offer quality fertilizer products and services.

- he has the backing of experienced Cominco Agronomists and can offer sound Agricultural advice.
- SOIL SAMPLING is important! Your new Elephant Brand dealer will offer a complete custom soil sampling service.
- He will assist in the interpretation of your soil test results and help you arrive at a realistic TARGET YIELD.
- Your new Elephant Brand dealer can supply high analysis 46-0-0 and 11-55-0 in BAG or BULK.
- In addition, he can CUSTOM BLEND bulk fertilizers to meet soil test requirements.
- He has a full line of APPLICATION EQUIPMENT for rent at a nominal fee.

11-48-0 is obsolete.

I'll tell you about Elephant Brand 11-55-0, the fertilizer that makes 11-48-0 obsolete

Sure — 11-55-0 is the same kind of fertilizer as 11-48-0 But pound for pound, it contains more plant food than 11-48-0. (11.864% more to be exact.)

Therefore, fewer tons are required to cover the same number of acres. Fewer tons mean less handling, less labour, less time filling your applicator.

Elephant Brand pioneered 11-55-0 and they've done everything possible to make their 11-55-0 the best.

An improved production process virtually eliminates dust which makes Elephant Brand 11-55-0 an easier handling product that flows smoothly through your equipment and permits more even application. Those are reasons enough to change to 11-55-0 this crop year.

11-55-0 is just one of the quality Elephant Brand products and services I offer. Come in soon to see what's just right for your soil and your crops.

MEET DENNIS LOESCH
the new Elephant Brand dealer
STROME, ALTA. PHONE 376-2204
Bag and Bulk Facilities located at Killam

STOCK COW & BRED HEIFER SALE
TUES., NOV. 25th — TUES. DEC. 16th
12:00 NOON
at KILLAM AUCTION MARKET
500 to 700 HEAD EXPECTED

- Cattle will all be pregnancy tested
- This has to be the right year to buy breeding stock
- 100 good Young Cows from one contributor
- Call and list your livestock now.

PLAN TO ATTEND THIS SALE

DAIRY SALE — SAT., NOV. 29th
1:00 p.m. CAMROSE MARKET
The Last Saturday of every month is "DAIRY DAY" at Camrose. Buying or selling, Plan to attend.

WED., DEC. 3rd — Rutledge Ranch Maine Anjou and Pinzgauer Production Sale at Agri-Mart, Calgary.

AUCTIONEERS
OTTO, DENNIS and GERRY STREBERG
Box 1608, Camrose Phone 672-1176 or 385-3745
PLANNED MARKETING "PAYS". Give us a Call!

Senior Citizens new 'Press' reporters

The Strome Senior Citizens Club met in their Drop Inn Centre on Thursday afternoon November 13th with 22 members present.

Mr. Haves called the meeting to order, and the secretary read her report, followed by the treasurer's report. Our meetings are to be held in the afternoon of the 2nd Thursday and in the evening of the 4th Thursday. Arrangements were made for the Opening of the Centre, on Nov. 28th at 2:30. A discussion took place in regards to the Club taking over to writing up the news to the Community Press. Susie Auburn took the position, and everyone is to help her. Ann Johnson is to inquire about collecting old newspaper. All members signed a Thank-you card to be sent to the Strome Elks Club. Tickets were given to be sold on the Quilt Raffle. Katie May offered to donate a flag for the centre. Plans were made to have our Christmas party on December 11th. Errie Auburn offered to be our janitor. The meeting closed with a lunch served by Connie Hahn and Annie Heisler.

Eddie Hahn was a winner of a food hamper at the Grand Opening of the new Forestburg Co-op Store.

Judy Thorburn is home again after spending a few days in the hospital.

The Strome basket ball girls were the winners of the trophy at the tournament in Killam.

The big game hunters have all returned from their hunting trips.

The Tommy Blakes motored to Consort to do a bit of deer hunting.

Mr. and Mrs. J. Reeves of Camrose were recent visitors at the Eddie Hahn home.

Mr. Don Erickson and Miss Gloria Sigglekow attended a Reading Institute in Calgary.

Parent and Teacher interviews are to be held on Nov. 19th.

Mr. and Mrs. Earl McDougall, Mr. and Mrs. Alvin Gordon and Elmer McDougall motored to Penhold to attend the 50th Wedding Anniversary of Mr. and Mrs. Lyle McDougall, cousins of the McDougalls.

Farewell party for Mr. and Mrs. Leo Miller was held at the Miller residence on Friday night.

A number of friend's called at the E. Auburn home to help Susie celebrate her ? birthday.

Mr. Bob Sprague was a weekend visitor at his home.

Mrs. Pearl Angus returned from a visit to Edmonton and Edson. Mr. and Mrs. Al Duncan drove her back on Sunday.

Mrs. Mary Erickson and family called at the Frank Richmond homes on Friday.

Mrs. Dora Hoberly of Viking called at the Robson and Richmond home on Friday.

Mrs. Mabel Robson, Barbara and Jeanette motored to Galahad on Sunday to visit the Dave Ericksons.

Congratulations to Hughie and Karen Morgan who were married Nov. 15th.

Mr. and Mrs. Gail Seward called on friends in town on Wednesday.

The C.W.L. Turkey Bingo was well attended on Monday evening.

Honey Curtis and Margaret Richmond were supper guests with Blanche and Dave Crampton Friday night in Killam.

Mr. and Mrs. Charles Mohr and family visited at the Tommy Blake home over the weekend.

Mr. and Mrs. David Curtis attended the Canadian National Rodeo. They also did some shopping.

Born to Bill and Karen Auburn November 16, 1975, a daughter.

LIQUIFIRE COOLS IT!

Liquid cooling takes the heat off high-performance snowmobiling

Turn on the performance, hold down the heat. The new John Deere Liquifire with liquid cooling improves efficiency by reducing heat buildup. The water jacket on the engine muffles noise levels, too. But Liquifire has **more** in it for you that just liquid cooling.

There's **more comfort** because you ride on an energy-absorbing seat that's padded with two layers of polyurethane. **More control** because Liquifire is "human engineered" with handgrips, throttle, and brake lever within easy reach.

More performance because 340 and 440cc engines have dual Mikuni carburetors, one for each cylinder, for maximum power. *Combine all these features with those shown above, and you've got quite a machine. The all-new liquid-cooled Liquifire from John Deere.*

See us today for a Big John Liquifire, color-matched fashions, financing, parts and service

GOOD SUPPLY OF ALL MAKES OF USED SNOWMOBILES ON HAND.

FLAGSTAFF IMPLEMENTS Ltd.
Telephone 385-3839 or 385-3592 Killam, Alberta

Killam Auxiliary visitors

Mrs. Gibb and Fred Martin visited with Rev. Larry K. Lin.

Visiting Mrs. Bessie Black and Mrs. T. George was Irene Walmsley of Edmonton.

Spending the October 24th weekend out were Mr. Lewis and Mr. Martin.

October 25th saw Mr. Saur and Mr. Erickson out for the day with relatives and friends

Visitors of Mrs. Johnson included Anne Gathercole and family.

To visit with Mrs. Horricks were Mr. and Mrs. Howard MacDermid and Diane MacDermid of Drumheller.

Among Mrs. Marge George's visitors were Jeanette Moran of Hardisty, Dora Klinger and Cora Paulsen.

Mr. and Mrs. Andy Snethun visited Mrs. Sellie.

Visitors of Mrs. Tweedy were Nelson and Jen Tweedy.

To see Mrs. Black were Mrs. Inga Haugen, Harold and Essie Drager, Betty Bakken and Kari Espe.

Visiting Peder Lyslo were Gladys and Albert Lyslo of Kelowna, British Columbia.

Mrs. Mabel O'Brien's visitor was Mrs. Mora Pettit of Barrhead.

To visit with Fred Martin and Mrs. Brickman were Clifford and Francis Overbo.

Visiting Mr. J.C. Mundle was Mrs. Mary Van Hecke.

Visitors of Mrs. Emelie Sather included Mr. and Mrs. Walter Kosinski.

Entertaining the residents of Flagstaff Auxiliary, Oct. 31 were Cora Paulsen and Dora Klinger.

Francis Bohme, Thelma Bohme, and Mrs. S.J. Bohme visited Mrs. Vos.

Visiting Chris Paulsen was Dora Klinger and Cora Paulsen.

Among Hogan Saur's visitors were Mr. and Mrs. E. V. Leeland and Thelma Powell.

Visitors of Mrs. Sellie was Kari Espe of Fort St. John, B.C.

To see friends in F.A.H. were Inga Haugen and Harold and Mrs. M. Corser and M.J. Pritshard of Edmonton.

Years ago the Grandparents were part of the family (eg. helping to make decisions, suggestions, entertaining, and being entertained themselves) In todays world of busy everyday living are we just going to put our grandparents and older people in our Auxiliary Hospitals, Nursing Homes, Lodges, etc and leave them to look at four walls?

Remember these old people were your age once. Just because they are older now, don't think for one minute they do not love to see little children, have a visit with others, hear what is going on from their community and be entertained.

Our Auxiliary does have a bingo, sing song, shows and Church Service throughout the week, but it is time the community organizations, clubs and Church groups take a more active part in bringing entertainment throughout the year, instead all in a two week period at Christmas time.

We welcome any talent from all groups or individuals, please come and make our Senior Citizens and long term patients here at the Auxiliary HAPPY!

Galahad and District News Items

The regular meeting of the Galahad Senior Citizens Friendship Club met in the Drop-In Centre on Thursday evening

The meeting opened with the Serenity Prayer. The President welcomed all present and introduced Mr. Allan Dietz who spoke on recreation.

The minutes were read and approved. The motion regarding rental of hall was rescinded. The treasurer's report followed.

Mrs. Wise reported on the cash Bingo. Plans were finalized for the Turkey Bingo to be held on Nov. 23. Ticket sales on the Fortrel Quilt are good. The quilt will be displayed in a store in town.

Plans for a Christmas party were [illegible] and names were exchanged. Mr. Herb Buchholz w[illegible] introduced and he also t[illegible] recreation and an in[illegible] was extended to a number of members to attend a meeting of the Galahad Recreational Board to be held on Monday night

The meeting closed and games were played. A delicious lunch was served by the hostess, Mrs. Roxy Gamroth.

Deepest Sympathy is extended to the family of Mrs. Lydia Blumhagen who passed away Friday in the Castor hospital. Services will be held on Monday in the Missionary Church

Mrs. Annie Radomski and Frank Wellwood of Sicamous, B.C. arrived Wednesday morning to visit the Blumhagen families.

Long weekend visitors at the Alfred Winter home were Wayne and Craig Hall, Steve Kelly, Darrell Hall, Jan Peterson, Cheryl Ward and Shelly Hall. The boys enjoyed some good hunting trips.

Mr. Art Mundt of Spruce Grove spent a few days visiting the Washburns and accompanied Willard to Stettler on Thursday.

Mr. and Mrs. Herb Buchholz and Mr. and Mrs. Arnold Gamroth were Stettler visitors on Thursday.

The Jr. Basketball teams played this week at Galahad against Forestburg. The boys game went into overtime with the Galahad boys winning 21-18. The Galahad girls also won with an 8-4 score. Congratulations to the boys team who won an exhibition game on Monday evening against the Sr. Forestburg girls team played at Galahad.

Every weekend seems to bring another surprise on the weather picture. A dust storm Saturday afternoon darkened the skies for over an hour but the sun came back with another day of record temperatures.

Mr. and Mrs. Roy Farnquist of Camrose were Friday visitors at Galahad.

Mr. and Mrs. Lenard Keichinger Sr. visited last Sunday in Heisler with Mr. and Mrs. Cryil Kruchten and also with Reinhold Kruchten in the Daysland hospital.

Mr. and Mrs. Mac Stewart returned home Friday after a three week visit at Penticton with Mr. Gene Stewart and other friends and relatives.

Mr. and Mrs. Allie Wetmore, Peter and Shirley left Friday to attend the Saturday wedding of James Wetmore and Bonnie Warburton at Warner,

Mr. and Mrs. Jim Wetmore and Richard were Friday night visitors with Mr. and Mrs. Gordon Schmidt (nee Joyce Wetmore) in Calgary enroute to Warner to attend the wedding of James Wetmore

Among the many friends attending the Wetmore-Warburton wedding at Warner were Michael and Jerome Keichinger, Ken Radomski, Jim Koenig, Mr. and Mrs. Gordon Stewart, Mr. and Mrs. Robert Bownes.

LET WANT ADS WORK FOR YOU
USE THE CLASSIFIED ADS

Waterwell Drilling AND Servicing
LOSNESS DRILLING
Phone 386-3764
LOUGHEED - ALTA

COUNTY of FLAGSTAFF No. 29

Penalties on TAXES

A penalty of 5 per cent will be levied on all unpaid taxes as at December 1st, 1975.

To avoid penalties all taxes must be paid on or before November 28th, 1975 to avoid the penalty applied December, 1st, 1975.

Please make payment to the 'County of Flagstaff No. 29, Sedgewick, Alberta.'

C.B. ROBERTSON,
SECRETARY - TREASURER

This may save a life.

Thousands of accidental poisonings are reported annually in Alberta, most of which occur in the home. Most cases are treated quickly and successfully, but the tragedy is that some cases are fatal. More than one hundred people lost their lives last year due to accidental poisoning.

The following information sheet was designed to assist you in familiarizing yourself with the prevention and emergency first aid treatment measures to be taken.

CLIP AND SAVE

POISON PREVENTION

DANGER POISON — WARNING POISON — CAUTION POISON

- Keep all poisons and medicines out of the reach of children.
- Only prescribed drugs should be given to infants and children.
- Do not take drugs prescribed for someone else.
- Discard old drugs by flushing down toilet.
- Do not take or give medicine in dark
- Do not take medicine from an unlabelled container.
- Do not store poisonous substances in food or drink containers.
- Be sure all poisons are clearly marked - teach symbols to children.
- Protect skin and eyes when using insect poison, weed killers, solvents, cleaning fluids.
- Ask for child resistant containers for prescribed drugs.
- Check your house for poisons, lock them up and keep them out of reach of children.

POISON EMERGENCY TREATMENT

INDUCE VOMITING:

For most poisonings, it is safe to induce vomiting by giving 3 teaspoons Syrup of Ipecac. This may be purchased at a drugstore. Follow by milk or water, to dilute poison and to make vomiting easier:
1 — 2 cups up to 5 years
3 — 4 cups over 5 years
Irritate the throat with finger or wooden spoon handle. When vomiting begins, place small child face down over your knees with head down.

DO NOT INDUCE VOMITING:

1) If patient is semi-conscious or having convulsions — keep warm by wrapping in blanket and rush to hospital Emergency Department.
2) If patient has swallowed acid, alkali, bleach, kerosene, gasoline, paint thinner, lighter fluid, drano, perfex, javex: Give milk, or beaten eggwhite in water:
1 to 2 cups up to five years
3 to 4 cups over 5 years
Rush to hospital Emergency Department.

SPILLS ON SKIN OR EYES:

Acids, bleaches or other "burning" products. Remove clothing if necessary. Wash in copious amounts of water. Hold eyelids open and pour water over eyeball. See a physician as soon as possible.

GAS INHALATION:

Remove patient to fresh air, loosen tight clothing, keep warm, in blanket, use artificial respiration if necessary. Go to hospital Emergency Department as soon as possible.

BE SURE TO TAKE THE POISON CONTAINER WITH YOU TO THE HOSPITAL.

COMMON POISONS:

Acids
Antifreeze
Bichloride of Mercury
Camphor
Carbon Monoxide
Chlorine Bleach
Cleaning Fluids
Disinfectant
Food Poisoning
Gasoline, Kerosene
Insect & Rat Poisons
Skin antiseptics (eg. Iodine, Merthiolate, Mercurochrome)
Lye
Wild Mushrooms (Toadstools)
Oil of Wintergreen
Paint (Lead)
Rubbing Alcohol
Turpentine
Water Softeners
Furniture & Floor Cleaners & Polishers

COMMON OVERDOSES:

Alcohol
Pain killers (eg. Codeine, Aspirin)
Headache & Cold Compounds
Iron ("Iron plus" vitamins)
"Pep" Medicines
Sleeping Pills (eg. barbiturates)
Tranquillizers
Allergy drugs (eg. antihistamine)

JOT DOWN EMERGENCY PHONE NUMBERS:

DOCTOR ____
HOSPITAL ____
(Emergency Dept.)
AMBULANCE ____
PHARMACY ____

Alberta
SOCIAL SERVICES AND COMMUNITY HEALTH

FREE POSTER COPIES OF THIS ADVERTISEMENT ARE AVAILABLE AT 427-2662 OR YOUR LOCAL HEALTH UNIT OR BOARD OF HEALTH

CUTTING and WRAPPING and FREEZER SERVICE

for Farm Kill

at 12c per lb.

Sides of Beef 69c lb.

CANADA GRADE BEEF — CUT AND WRAPPED

FOR PROMPT SERVICE, CALL AT —

KILLAM SUPER 'A'

SUPER A FOODS

Phone 385-3518

MR. & MRS. JIM BROWN — GALAHAD

FARM AUCTION

We will sell by Public Auction the following, located on the NE 24-40-14-W4, being 3 miles south and 2 miles east of Galahad, or 4 miles south and 2 miles west of the Galahad sign on Hwy. 36.

Monday, November 24

Terms Cash — Time: 11:00 am — Lunch Available

— MACHINERY —

1973 IHC 766 tractor with cab, radio and heater, 1772 hrs. - completely overhauled at 1254 hrs., only 518 hrs. after it was overhauled; 1960 428 Cockshutt self propelled combine with Melro pickup; 1962 No. 2 Cockshutt swather, 15 ft. pull type; 1969 15 ft. CCIL self propelled swather; 1960 15 ft. CCIL Discer with packers; 1967 14 ft. deep tillage cultivator; 1964 CCIL 54 ft. harrow drawbar; 1965 48 ft. Robin Sprayer; 1964 28 ft. Malco grain auger with brand new self start Wisconsin motor; 1973 Agratec automatic stooker. 1969 24 ft. John Deere baler; 1966 Massey Ferguson 7 ft. mower; 1966 311 Cockshutt rake; 1973 707 Leon front end loader; Arts Way 400 mixer mill with Feed auger; bale buncher; 8 sections Flexible harrows; 8 ft. Cockshutt pickup

— TRUCKS —

1975 one ton Ford truck, with stock racks, radio, spare tire only 3400 miles; 19[illegible] Chev ½ ton.

— MISCELLANEOUS —

1968 180 amp Comet welder; 135 gal. fuel tank with pump; 197[illegible] 2½ in. slurry pump with power take-off; oil tank heater, used only one winter; sump pump, oil Floor Furnace; Seed treater, electric motors; Fuel pump, post drill, hand sprayer; Webster air compressor, tap and dye set; 1969 4 h.p. rotor tiller; 1972 lawn mower; 45 IHC baler (parts only); quantity of 2x4's and plywood, some fence posts; 3 self hog feeders; 2 cattle Feed bunks, 1 loading chute; Older bale wagon; Tools and miscellaneous items too numerous to mention

— FEED —

Approximately 1550 alfalfa and brome hay bales; Approx. 500 oat straw bales; Approx. 880 barley straw bales.

— HOUSEHOLD —

1 54 in. bedstead, 1 single bedstead; 1 fold-away couch; 1 Stockholm cream seperator, electric; 1 21 in. T.V., 1 channel 10 and 1 channel 12 antennas; 1 set of double wash tubs; 1 churn; 1, 3 brush floor polisher; 1 crib mattress; 1 high chair; miscellaneous dishes; 1 clothes rack; Other items too numerous to list

Auctioneer's Note: Mr. Brown is retiring from the farming business due to ill health; his machinery is all in good condition. For further information [illegible] contact Mr. Brown at 5[illegible]3-2281

— AUCTIONEERS —

Otto Streberg — Lic. No. 010098, Ph. 672-4496

Dennis Streberg — Lic. No. 010097, Ph. 385-3659

Ken Jacobsen — Lic. No. 19037, Ph. 385-2155

Ted Wertypora — Lic. No. 062824, Ph. 672-2294

GERRY STREBERG — Lic. No. 081563, Ph. 672-5475

Visitors to Flagstaff Lodge

Miss Molly Ferneyhough and Mrs. Brita Birchell of Lougheed visited Mrs. Skoberg, Mrs. Clouston, Mrs. Frewing, Mrs. Storbakken and other friends.

Harry and Louise Barton of Camrose visited Bash Hertel, Flo Barton and other friends.

Mrs. Edna Fallis of Alliance visited with her mother, Mrs. Knut Dahl

Eleven Lodge residents enjoyed our bowling at the Rec. Centre on Saturday.

Art Sather, Ret Duff and Sig and Dot Johnson of Strome visited Mr. Jack Alexander.

Many Lodge Folks' enjoyed the services at the Hall on Armistice Day.

Mr. and Mrs. Cecil Somers of Calgary visited his mother, Mrs. May Somers and Mrs. Gracia Palmer and took them north of Strome to visit Mrs. Florence Ballard and for a drive.

Mr. and Mrs. Fred Alderdice of Gunn visited Hilda Fisher and Olaf Nelson.

Mr. and Mrs. Michael Keichinger and Diane of Alliance, Mrs. Debra McNabb of Forestburg and Mrs Mary Etty and Mr. George Etty of Galahad visited Mrs Mary Etty in the lodge.

C.P. Zimmel of Edmonton and Mr. and Mrs J. Shailes of Strancaer, Sask, visited Mr Jack Zimmel.

Grace and Orval Probst of Edmonton called on Mrs. R. Frewing and Mrs. L. Skoberg.

Kim Drager and friend of Hardisty and Mr. Wm. Cookson of Lougheed visited Mrs. Skoberg.

Ten ladies of the Kinross Legion of Lougheed visited Phil Beazer on his birthday, November 11th. We all enjoyed the lovely birthday cake they brought him.

Get well wishes to Mrs. E. Galletly, Ben McFadden, Mary Clarke, Dinah Finnegan, Sven Hagen and John Bricker in the Killam hospital.

Bill and Eileen Paterson of Lougheed visited Mr. and Mrs Harold Erickson.

N.A. MacDonald of Edmonton Veteran Affairs T.L. Kenny of Angola visited in the Lodge.

Mr. Wm. Cookson of Lougheed visited Mrs. Lillian Skoberg.

J. Burden of Lougheed, Darrel, Grace Davidson and Gertrude DeLay of Seattle visited in the lodge.

Mrs. Ellen Vickerman and wee son Kristoffer of Calgary and Carol and Cathy Vickerman of Hardisty visited Mr. Leo Tennis.

Mr. W. McMahon spent the afternoon and evening at the Bernard McMahon home

Mr. Floyd Sarasin went to Wainwright yesterday.

Calvin Freadrich of Strome and Mrs. Alda Westley and family of Edmonton visited Mr. Frank Hansen.

Mrs. Burden of Lougheed came and took her mother, Mrs. Susanne Thomas down town.

Mrs. Tina Gollan of Edmonton visited Mrs. Minerva Peacock and Mrs. Wm. Reid, Mr. and Mrs. Peter Lindballe and friends.

Iris and Bradley and kids of Rockey Mountain House visited Mrs. Jennie McConnell.

Mr. and Mrs. Oswald Olsen of Camrose visited Mrs. Lillie Danielson.

Mrs. Grace Robertson visited Mrs. Grace Heron.

Mr. and Mrs. P. Lindballe visited north of Strome and found no one home but enjoyed the drive.

Mr. Dupre visits Mr. Herb Freeman and takes him out for the afternoon.

Welcome home to Grace Heron from the Killam hospital

Mr. and Mrs. Mervin Skoberg visited his mother Lillian Skoberg

Mr. Bob Ness took Mrs. Clara Fogelberg and Mr. Jack Seaman to the hospital to visit Mr. Lloyd Ness

Ross and Marvis took their mother Mrs. Lillie Danielson to Edmonton and then to Cooking Lake to visit Mr. and Mrs. Elder Danielson

Mr. Herb George passes

Mr. Herbert George, beloved husband of Mrs. Emma George, Killam, passed to his final rest November 2, 1975 at the age of 85 years.

Born in Knight's Mill, Cornwall, England on April 16, 1890 he came to Canada in 1910 and lived in the London, Ont. area for a number of years. He was then employed with the F.W. Woolworth Co. in Swift Current, Moose Jaw, Calgary, and finally Edmonton in 1924. It was here that he met and married the former Emma Kinzer. He then worked for Ramsay and Co. which later became part of the T. Eaton Company and was with them until 1935 when the family moved to Killam. After farming for 8 years, Bert began his association with the Killam Co-op which lasted until his retirement for health reasons in December, 1960.

He leaves to mourn his loss his wife Emma; son Herbert and daughter-in-law Roma of Victoria, B.C.; son Ernest and daughter-in-law Josephine of Calgary; grandsons Gary of Goose Bay, Labrador, Ronald of Victoria, B.C., and Darwin of Calgary; granddaughters Catherine Glover of Shilo, Manitoba, Angela, Dianne, and Pamela, all of Calgary; three great granddaughters and many nieces and nephews in England and Canada

He is predeceased by 11 brothers and sisters, all in England and 1 [illegible] Gerald of Victoria, B.C.

Funeral services were held at 2 p.m. on November 5, 19[illegible] in St. Joseph's Church in Killam with interment in the Killam cemetery.

Honorary Pallbearers were Nick Kinzer, Harry O'Brien, Ed Busse, Herb Wilson, Dave Anderson, Fred Sorken, while the active bearers were Jim and Tony Schnettler, John Colville, Allen Fossen, Bert Robson and Eddie Usselman.

Out of town relatives attending the funeral were Mr. and Mrs. Herb George and Ron of Victoria, B.C., Mr. and Mrs. Ernie George and family of Calgary, Mrs. Matt Sherback, Surrey, B.C., Mr. and Mrs. Harold Gaume, Red Deer, Mr. and Mrs. Jack Colville, Edmonton, Mr. and Mrs. Jim Schnettler and family, Calmar, Mr. John Colville from Spruce Grove and Mr. and Mrs. Dave Kelly of Whitecourt.

CARD OF THANKS

We wish to express our sincere appreciation and heartfelt thanks to our many relatives and friends who, by their expressions of sympathy and understanding, tributes, donations, and many other acts of kindness, indeed gave great comfort at the time of passing of our beloved husband and father.

Special thanks are extended to Dr. Amin and the Sisters and staff of the Killam General for the care and attention given Dad during his periods of hospitalization.

Emma George and family

Watch For It! Wait For It! What Is It?! Well—It's The

GRAND OPENING OF

WISE MEN'S WAY Book Store

(formerly The Corner Bookstore)

Exceptional Bargains will be offered for your Christmas Gift Shopping

THOT: "Seven Days without Church makes one weak".

OUR NEW LOCATION:

MAIN STREET, ACROSS FROM FRANKIE'S FLOWERS

5029 - 50th Street, Camrose Ph. 672-3455

Galahad news

There were 18 present at the W.M.S. meeting at the Missionary Church Wednesday afternoon. The business meeting and lunch, which was served by Pat Wetmore and Clara Wegenast, preceded a time of Fellowship with Rev. Charles Glenn of Ecudor as speaker. Mr. Glenn explained some of the background and customs of the people of Ecudor, his talk was mainly about women of that land. Rev. John Gamble, district superintendant, enjoyed the lunch hour and then left for Forestburg.

Pete Willis spent a few days at Wainwright helping Ken Warriner on the farm.

Ken Hudson, Mr. Bownes and Miss Carrie spent Friday evening at Castor where they attended a meeting with Rev. Gene Ponchat overseas director of the Missionary Church as guest speaker. Mr. and Mrs Dick Black, Mr. and Mrs. R. Jones and family and Mr. and Mrs. Boyd Jackson and family were also present.

Russell Holben of Camrose spent Tuesday and Wednesday at home with the Shirley Holben family.

A number from Galahad attended the Ski Club Snow Ball Dance at Castor Saturday evening.

The Ladies and Mens Curling Clubs both organized for the winter during the past week and started their curling draws. There are 13 ladies rinks but as yet I have no report on the number of men curling.

WALTER ROOD PASSES AT DAYSLAND HOSPITAL

Walter George Rood passed away in the Daysland hospital on October 29, 1975 at the age of 82 years.

He was born in Queencamel Sommerset, England on Aug. 5th, 1893. He came to Canada in 1913 working on various farms in the Strome area. In 1915 he joined the Canadian Army 49th Battalion Loyal Edmonton Regiment. He was sent overseas where he saw active service. In 1918, Walter returned to Canada, working until the time he bought his own farm two miles north west of Daysland. He resided here for 37 years before retiring to Daysland in 1961. He has since lived in town with his sister and brother-in-law.

Walter is predeceased by his parents, two brothers and one sister. He leaves to mourn his passing two sisters, Mrs. Ethel White and Mrs. Katherine Green, a sister-in-law, Mrs Beatrice Rood and several nieces and nephews.

Funeral services were held Saturday, November 1, 1975 in Daysland United Church with Rev. C.C. Armstrong officiating.

THANKS —

I would like to express my thanks to the following people who assisted in the new Forestburg Co-op store Opening:

— Board of Directors, my staff, Mayor Bowersock and all others who took part in the opening ceremonies.

— Thanks for the flowers to Ross' Body Shop, Forestburg Pharmacy, J's Motel, Bank of Montreal and the Sedgewick Co-op.

— Thanks also to the Managers, Board members and staffs of the surrounding Co-op Stores for their attendance and participation.

Doug Madsen, Manager,
Forestburg Co-op Store

JUST ARRIVED!

BRAND NEW

BEDROOM SUITES

48" and 60" Dressers

$229 to $259

A FEW ONLY SHOW SPECIALS LEFT AT THE SALE PRICES

KILLAM ELECTRIC LTD.

PHONE 385-3550 — KILLAM, ALBERTA

CO-OP **Grey Cup SPECIALS**

APPLE JUICE Co-op 48 oz. — 59c

CORN Whole Kernel Co-op—12 oz. — 2 for 85c

CO-OP PIECES and STEMS 10 oz. **MUSHROOMS** — 2 for 85c

SUNLIGHT POWDERED **DETERGENT** — 5 lbs. $1.99

GRAPEFRUIT 56's — 10 for $1.00

Burns Grade A (Limit of 2 doz.) LARGE EGGS — per dozen 85c

Co-op — In Tomato Sauce RED KIDNEY BEANS, 14 oz. — 2 for 69c

Kenair — 14 ounce CRUSHED PINEAPPLE — 3 for $1.

Maxwell House COFFEE — lb. 1.29

Kraft — 24 ounce SANDWICH SPREAD — 1.15

Catcher — 4¼ ounce SMALL CLEANED SHRIMP — 99c

Delta Instant — 12 ounce CHINESE FRIED RICE — 55c

Co-op Salted SODA CRACKERS — 2 lbs. 1.19

Co-op — 64 ounce BLEACH — only 65c

General Mills CHEERIOS, 14 oz. — 85c

Co-op — 128 ounce FABRIC SOFTENER — only 1.29

Aunt Jemima Assorted PANCAKE FLOUR — 3½ lbs. 1.09

Co-op — 16 ounce tin EVAPORATED MILK — 3 for $1.

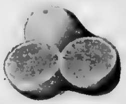

Fresh FANCY PEARS — 4 lbs. $1.

No. 1 RED GRAPES — 3 lbs. $1.

GREEN ONIONS — 2 bunches 25c

No. 1 Ripe TOMATOES — lb. 39c

CUCUMBERS — 4 for 95c

PRIME RIB ROAST — lb. $1.29

CHUCK STEAKS — lb. 79c

CROSS RIB ROAST — lb. $1.09

Cut from A1 and A2 Beef

BULK WEINERS — lb. 69c

Whole, Half or End Cuts BACON by the Slab — lb. $1.39

SMOKED PICNICS — lb. 89c

GROUND BEEF, Econo — lb. 55c

FORESTBURG CO-OP Ltd.

STORE HOURS: Tuesday, Wednes., Friday, Saturday, 9:00 a.m. - 6:00 p.m. Thursday, (late shopping), 9 to 9 p.m.

Hardisty Happenings

The November meeting took place at the hospital the 12th, with 13 members and 1 guest. The president reported that a rocking chair for pediatrics and Drapes for the patient lounge had been purchased and installed. Grateful thanks from the hospital staff had been received. A fetel scope for obstetrics has been purchased and will be received in the near future.

The president gave a report on the hairdressing service, after which a discussion followed. It was decided to make Mondays and Thursdays available as hairdressing days.

A report was given on the bingo. The president thanked all of the members for making the undertaking such a huge success.

A letter was received from Mr. Meyers (hospital administrator) requesting the Aux. to nominate a member to represent the community to go on the building committee for the purpose of planning a new hospital. After a discussion it was agreed to send Mrs. Yuskew as our representative.

Mrs. Zavers gave a report on the progress of the Volunteer Program. Nine girls are taking the program, 3 of which are for credits. Graduation for the girls was discussed with November 25th considered a suitable date. Invitations are to be sent to the girls parents, the doctors, the administrators, Director of nursing, Mr. Ken Offord, and Mrs. Zavers.

The President suggested that the next meeting (Dec. 10) be taken for a Christmas party for Auxiliary members. It was decided to have an exchange of gifts.

A Blood donar clinic was discussed. It was decided that the Auxiliary sponsor a blood donar clinic in February.

It was decided that a new croupette and floating air mattress be the next purchases by the auxiliary.

HOSPITAL AUX. BINGO

Mr. Ed Watkins called to a full house at the Aux. "Pre-Xmas Gift" bingo, held at the Elks hall on November 10th. Mrs. Hattie Lloyd won the door prize (a Xmas food hamper) while prizes were given for the youngest player (Scott Sunjins) and the player from the farthest away (Mrs. Trice of Manitoba). Koreen Golka won a digital clock radio as the black-out. Other prize winners were Mrs. Hearn (3), Molly Little, Aum Persade, Jack Mazure, Lorna Fraiser, Vera Hendricks, Jeanette Remple, Ester Johannesson, Annie Whitehead, Ollie Powell, Frieda McGhee, Gertie Serry, Mary Reber, Anna Saruga, Henry Hays and Marlene Birelow. Picture Puzzles were given as tie breakers.

FOR SALE

NEW HOMES IN SEDGEWICK

Modern 3 Bedroom, 1152 sq. ft., galley Kitchen, "L" Living and Dining room. Large entry, with lots of closets and shelves. Full height basements c/w plumbing for extra bath and laundry.

Prefinished exteriors, with quality clad windows, never require painting.

A.H.C. approved, under new Certification Program, including 5 years warranty.

CONTACT DATS DEVELOPMENT LTD.

384-3646, SEDGEWICK 458-1110, EDMONTON

or Write: P.O. Box 203, St. Albert, Alberta

Sedgewick CO-OP

Grey Cup Preview

CO-OP 48 OUNCE TIN Peanut Butter	$2.19
CO-OP INSTANT — 2 lb. tin CHOCOLATE	$1.49
CO-OP RED KIDNEY BEANS, 14 oz.	2 for 69c
CO-OP POLY PAK — 100's BLACK TEA BAGS	99c
CO-OP 20 PINT BAG WHEAT PUFFS	67c
CO-OP PIECES & STEMS — 14 oz. MUSHROOMS	2 for 79c
CO-OP 64 OUNCE BOTTLE BLEACH	each 65c
CO-OP SUNLIGHT — 5 lb. box DETERGENT	$2.19
SKIN ON WIENERS, Bulk	lb. 69c
MAPLE LEAF BOLOGNA, by the piece	lb. 59c
FROZEN — UTILITY CHICKEN, 3 to 4 lb.	lb. 75c
SIDE BACON	lb. $1.59
COTTAGE ROLLS	lb. $1.99

Air King HUMIDIFIER .. $74.88

Seven gallon water reservoir, two speed switch, walnut woodgrain siding.

Sedgewick CO-OP

Store 384-3765 Service Centre 384-3877

Bowling News

Sedgewick Mixed Bowling League for the week of Nov. 10th to Nov. 14th.

Ladies High Single - Dolores Simpson - 291.

Ladies High Triple - Dolores Simpson - 725.

Ladies High Average - Dolores Simpson - 241.

Mens High Single - Eric Hagen - 236

Mens High Triple - Austin Arntzen - 575

Mens High Average - Austin Arntzen - 191

Teams High Triple - Co-op Implements - 3077

Teams High Single - Co-op Implements - 1140

The prize donated by Beairsto Bros. was won by Jim Baker for 5 spares.

South Hardisty News

Mrs. Doris Carson was a Monday morning caller at the Nels Jensen home.

Mr. George Whitelock was a dinner guest with the Wm. Whitelock family and an afternoon caller at the Jensen home last Monday afternoon.

Mr. Roger Johnson was home for the weekend.

Mr. and Mrs. Grant Dafoe and family were dinner guests with the Nels Jensen's last Tuesday.

Sorry to hear that Mrs. Dorothy Hudson is a patient in a Calgary hospital. We wish you a speedy recovery.

Another Speedy Recovery wish goes to Mr. Jimmy Bell who is a patient in the Hardisty Hospital.

Mr. and Mrs. Pete Stoltz from Edmonton were visiting with her parents, the Fred Dragers for a few days.

We see our neighbors, Mr. and Mrs. Lawrence Klinger sporting a new Meteor these days.

Congratulations to Mr. and Mrs. Rcbert Moulder who celebrated their twenty second wedding anniversary last Saturday with a dinner at her parents' home, Mr. and Mrs. Jim Bell.

Mrs. Nels Jensen, Mrs. Helen Sakaluk and Carmen attended the 25th Anniversary, open house at Brownfield last Saturday for Mr. and Mrs. C. Peterson. Congratulations.

Last Sunday about fifty friends, home, Mr. and Mrs. ives gathered at the Battle Bend School to extend Best wishes to Bruce Cibart and Shelley Metz with a miscellaneoue shower of many lovely gifts.

The afternoons entertainment began with a Bride and Groom posing to have their picture taken. Mrs. Doris Frazer sang several numbers accompanying herself on the guitar. Mrs. Ruth Tillmar sang a number accompanied by Mrs. Frazer and then Ruth sang another and accompanied herself. Mr. Metz on the piano and Doris on the guitar played several numbers. All these were very much enjoyed by all. Doris also played the piano.

Mrs. Audrie Cibart, Mrs. Diane Metz and two bridesmaids - helped Shelley and Bruce open their gifts which were passed around for all to see.

Miss Janet Steadman looked after the guest book and Darlene Livingston made a hat from the ribbons and bows from the gifts. A lovely lunch was served by the community thus ending a very enjoyable afternoon.

Miss Janet Steadman from Edmonton was home for the weekend.

Vista Theatre

WONDER OF IT ALL

"ONE OF THE BEST EVER MADE!"

SHOWING

Thurs. Nov. 27, 8 p.m.

Friday, Nov. 28, 8 p.m.

Sat., Nov. 29 at 7 p.m.

ENTERTAINMENT

Week of Nov. 24th to 29th

Barry Meisner with his "Wild Rose Band"

Pioneer Hotel

SEDGEWICK — ALBERTA

SEE THE

1976 SKI-DOO

All Models On Display

SKI DOO ACCESSORIES

• SKI DOO SUITS • BOOTS

• HELMETS • MITTS • TOQUES

USED SKI-DOOS ON HAND

SALES BACKED WITH FACTORY-TRAINED SERVICE

MacPHERSON'S GARAGE

Phone 384-3553 Sedgewick, Alta.

Hardisty Happenings

Our sympathy is extended to Mrs. Bert Hall on the passing of her husband, also to Don and Minnie Hall of Calgary.

The big news is that Anita Young is selling her stock and hopes to sell the building as well. We will all miss stopping in for a friendly chat with Anita but we wish her the best if she can travel around with her husband Bud now.

We understand that Bud will be working at Sarnia, Ont. for awhile.

Your reporter was in Camrose for eight days, part of that time spent keeping house for two lively grandsons while their parents Mary and Lorne Broen attended a Machinery Convention in Los Vegas.

A tour for the ladies was much enjoyed by Mary as they travelled the Hoover Dam and went for a boat ride on Lake Mead, which is a man made lake in the desert and is surrounded by all those mysterious rock formations.

The Strong Ladies treated themselves to a lovely Chinese supper at the Park Cafe, with a guest from Calgary, being Mrs. George Shawman, who is a sister-in-law of Mary Goodrich. After the supper we all went to Erma Mathews home for the annual meeting and decided to keep the same executive as before.

Congratulations to Mr. and Mrs. Ken Dory on the arrival of a young daughter, born on Hallowe'en night. Her weight is 9 lbs. 12 oz. and her name is Sylvia Ruth Mildred. Another granddaughter for Mr. and Mrs. Jack Rawcliffe.

Marilyn Manning who is taking a nursing course at the Grant McEwan College in Edmonton, has successfully completed her flying lessons and has now her private pilots license.

The Hardisty Hospital Auxiliaries Bingo appeared to be a huge success as the hall was packed.

Congratulations to Hattie Lloyd for winning the lovely big hamper of Christmas goodies, also to Koreen Golka for winning the blackout.

Esther Johannessen won the 10th bingo which was a special prize of a Christmas cake and a turkey.

Its a very comforting thought to see so many good people turn out for such a worthy cause, as many benefit from the proceeds.

Work on the Senior Citizens project has really got started with a boom. There is lots of digging going on and trucks moving hither and thither. We understand that the contractor is Wolfski Construction of Camrose.

Mrs. Marilyn Elm has returned home again after being at the home of her son Adrian for six weeks while Adrian's wife Fay underwent surgery.

BRIDAL SHOWER

A number of ladies gathered at the Christian Education Building on Sunday, Nov. 9th to honor Miss Terry Jackson, via a shower, whose marriage is soon to take place.

At the guest of honor's table were Terry, her mother, Mrs. Jackson, also sister Dorothy and Shirley Reber.

A short program started the afternoon off with a reading by Barbara Hays, also one by Bea Hahn. Mrs. Cantion in her usual good form, recited "My Daughters." A really humorous skit was put on by Mrs. Mary Anne Thomson and Shirley Reber. Gifts were placed on the table by Bea Hahn and Barbara Hays, while Dianne Kells passed them around.

Terry received many lovely gifts and thanked everyone for coming.

A hat made from the bowes by Shirley Reber and modelled by Terry was very nice also.

The hall was nicely decorated by Mrs. Jackson and the farthest guest was Mrs. Harvewight from Czar.

AGT GOOD NEWS PARTY LINE

● OLD-FASHIONED BAZAAR

Old-fashioned Auction Bazaar of Homemade Quilts, knit socks, etc. on Friday, Nov. 21 at 7:30 p.m. at Bethania Lutheran Chapel in Sedgewick. Coffee and lunch to follow.

● USED EQUIPMENT ?

If you have any skates or used hockey equipment that you would like to exchange or sell, please bring to Lougheed Supplies (north door), November 22nd at 2 p.m., sharp. Please price, also tag equipment with your name.

● BRIDAL SHOWERS

Goose Creek Ladies Club will sponsor a Shower in honour of Wendy Slimpson in the Sedgewick United Church basement on Friday, Nov. 21st at 8:00 p.m.

A Shower will be held for bride-elect Shelley Metz on Friday, Nov. 28th at 8 p.m. in Sedgewick United Church basement. Everyone welcome

● TURKEY BINGOS

Galahad Senior Citizens Friendship Club will hold their Turkey Bingo on Sunday, Nov. 23rd, at 8:00 p.m. in the Drop In Centre. Door prize on advance sales. 20 games for $2.

Galahad St. Donatus Parish Council annual Turkey Bingo on Sunday, November 30th, at 8 p.m. in church basement. Advance tickets from members. 20 games $2.00.

● CASH BINGO

Senior Citizens' Cash Bingo on November 24th at 8 p.m. in Galahad Drop-in Centre. Jackpot is $115.00.

● AVON SALE PARTY

An Avon pre Christmas sale party will be held in the Battle Bend School Friday afternoon, Nov. 28th, 1975.

● LADIES ONLY DAY

"Ladies Only Day" at the Lougheed Senior Citizens Welcome Club, Monday, Nov. 24 at 1:30 p.m. All ladies welcome, especially Senior Citizens.

PUT IT HERE

CALL OR WRITE THE EDITOR OF THIS PAPER TO INCLUDE GOOD NEWS OF EVENTS AND HAPPENINGS YOU WANT TO SHARE COURTESY AGT

Sedgewick

Mr. and Mrs. Bill Lewis and Mrs. Minnie Djos with Mrs. Clara Lewis of Killam were in Edmonton on Sunday to visit Mr. Nels Djos and Mr. Orville Lewis who are both patients in hospital there.

Mr. and Mrs. Ernie Nygaard have just returned from a week spent in Dallas, Texas, U.S.A.

Mr. and Mrs. Greg Richardson and children were here at the weekend visiting his parents, the Gerry Richardsons.

Mr. and Mrs. O. Olsen of Camrose were callers in Sedgewick on Sunday.

Mrs. Rachett of Edmonton visited Mr. and Mrs. Cliff Bawden last week.

Mrs. Janet James has returned from a visit with relatives in Calgary.

Mr. and Mrs. Scott Truss of Calgary were weekend guests at his parental home, the Larry Truss's.

On Sunday Mr. and Mrs. Gerald Stephens of Gibbons and Mr. Lorne Whitcome of Biggar, Sask. were guests at the home of Mr. and Mrs. D. Tweedy.

Lillian Tweedy of Edmonton spent the Remembrance Day holiday at her parental home, the Doug Tweedys.

Mrs. Madge Davison is staying with relatives in Edmonton so is able to visit husband Jimmie who is a patient in the University Hospital.

BROCK THEATRE - Viking

Weekday shows at 8 p.m. Saturday 7 and 9 p.m.

NOVEMBER 19, 20 and 21 WED., THURS., FRI.

Gene Hackman

"NIGHT MOVES"

Hollywood detective Gene Hackman investigates the disappearance of a 16 year old girl. An effective thriller with some neat twists and engaging dialog. The deadliest moves of all are made at night.

Restricted Adult Mystery Drama Color

NOVEMBER 22, 24 and 25 SAT., MON., TUES.

Oliver Reed — Charleton Heston

"THE FOUR MUSKETEERS"

Continuing where "The Three Musketeers" left off. It's four for fun and fun for all. The film that answers the question, "How're you fixed for blades?"

Adult Comedy Adventure Color

NOVEMBER 26, 27 and 28 WED., THURS., FRI.

Paul Newman — Joanne Woodward

"THE DROWNING POOL"

Newman returns as detective "Harper" who rarely has a moment to breathe between encounters with various unsavory tpyes. Just a guy trying to keep his head above water.

Adult — Not suitable for children Mystery drama Color

Coming to Central High School, Sedgewick:

Basketball

The Harlem Clowns

will be playing

Exhibition Basketball

at 8:00 p.m.

Mon., Dec. 1st

Volleyball

Provincial Zone Playoffs

beginning at 10:00 a.m.

Sat., Nov. 29th

Admission: Adults $1.50 Students $1.00

Proceeds to Central High Students Union

BORTH Drug Mart

Specials !

Prices in effect until Sat., Nov. 22nd at 5:30 p.m. We reserve the right to limit.

Cotton Balls BAGS OF 300 only 99c While they last !

Irish Spring Regular 4's 88c

HEAD & SHOULDERS SHAMPOO 175 ml bottle, 100 ml tube or 3.6 oz. jar YOUR CHOICE each $1.29

Mitchum SPRAY — (All Types) $2.19

Everyday Low Prices ! ON COLD RELIEF PRODUCTS

Quality Street by ROWNTREE (Regular $2.79) lb. $1.99

Pardec Vitamins 100's .... $3.99 Everyday Low Prices !

POLAROID FILM

TYPE 88 .... $4.99

TYPE 108 .... $5.99

SX 70 .... $7.25

SENIOR CITIZENS PICK UP YOUR SPECIAL COURTESY DISCOUNT CARD TODAY ! EVERYDAY LOW PRICES

Borth Drug Mart

PRESCRIPTION SERVICE

SAVE TAX DOLLARS
with a
REGISTERED RETIREMENT
SAVINGS PLAN
Now Earn 10½%
ON YOUR DEPOSITS
No Administration Fee — Call us today.
Bonded agent for North West Trust Company
JAMES REAL ESTATE
and INSURANCE
Bus. Phone 385-3654, Res. Phone 385-3616, Killam, Alta.
Member of Canada Deposit Insurance Corp.

GRAIN
INFORMATION
for the Alberta Grain Commission's
current market price information
phone 0 for Operator, ask for
ZENITH 2-2075
toll-free ----- no charge
Alberta
AGRICULTURE
Grain Commission

Real Estate For Sale
Farmland
GALAHAD:
Half section, 270 acres broke, 2 bedroom modern home, has gas, water, sewer. Steel machine shed, grain bins and garage.
FORESTBURG:
400 acres farm land, c/w buildings, water, power.
CASTOR:
5 quarters farm land, complete with buildings.
ALLIANCE:
440 acres farm land, no buildings.
HEISLER:
Half section farm land.
Homes
KILLAM:
3 bedroom, only 1 year old, air conditioning, water, gas, large lot, built-on garage. Lots of extras.
For Sale — 1 Scamper 25' Holiday Trailer
Flagstaff Realty Ltd.
BOX 96 — KILLAM, ALTA.
Bus. Phone 385-3689 Res. Phone 879-2183
OFFICE HOURS:
TUESDAY, WEDNESDAY, THURSDAY, FRIDAY
From 10 to 12 noon and 1 to 5 p.m.

TO THE NEW FORESTBURG
CO-OPERATIVE ASSOCIATION
Congratulations
KILLAM-STROME CO-OP

Tributes for Hardisty oldtimer

Funeral services were held in St. Paul's United Church, Hardisty Sat., Nov. 1, 1975 at 2:00 p.m. for the late James McClements who passed away Tues. Oct. 28, 1975 in Hardisty General Hospital at the age of 80 years after a brief illness. Rev. Jackson officiating with Mrs. Beatrice Hahn at the organ. Choir in attendance and hymns rendered were "Jesus Lover of My Soul" and "Never Alone". Duet by Mrs. Doris Powell and Doreen Bell "Beyond The Sunset".

Jim McClements was born in Northern Ireland on Nov. 5, 1894 in the County of Down in the District of Rademon. He was brought up in the Presbyterian Church in Drumaghaless. He came to Canada at the age of 17 to the Edmonton area working his way eastword landing in the Melbrae district twelve miles north east of Lougheed where he set up farming.

In 1915 he joined the Alberta Regiment serving with the Royal Canadian Medical Corp overseas until the end of the hostilities in Nov. 1918.

Jim and his beloved wife, Margaret were married in the Presbyterian Church in Lissura, Ireland, on Dec. 20, 1918 returning to the Melbrae community where they resided for their farming years, then due to illness they moved to Hardisty where they resided until his passing.

He leaves to mourn his passing his loving wife Margaret, three sons, James, Leslie, Reginald and his only daughter Olive Bell of Calgary, thirteen grandchildren, fifteen great grandchildren, several cousins in Northern Ireland and six in Toronto, Ontario.

Pallbearers were his three sons, James, Leslie Reginald, and three grandsons Gary, Darrell and Douglas. Honorary pallbearers were Ross Hinkey, Clement Probst, David Burden, Archie Moulder, Ian Harrison and Wes Pedlar. Interment took place in Hardisty Cemetery. Fee and sons of Killam in charge of arrangements.

CARD OF THANKS

I would like to thank our Minister Mr. Jackson for his comforting words and prayers in our time of sorrow. My thank you to Dr. Cahill and the nurses and staf of Hardisty hospital for the care given my husband while he was a patient until he passed on to his eternal rest. Thank you to those who sent food to the house, and to all for the beautiful flowers received and the many cards and your donations to the different organizations. Thank you to the Legions and Auxiliaries, and to the Honorary Pallbearers. My sincere thanks to one and all,

His sorrowing wife, Margaret, and Family.

* * * * * *

Flowers were placed on the grave by his loving wife Margaret, his immediate family, Grandchildren and Great Grandchildren. Flowers were sent to the Church by Doug and Joyce Harrison and family, Clement Probst, Mrs. A. Parsons, Mr. and Mrs. Dodsworth and family, Mr. and Mrs Ray Sutter, Mrs Tweedy and family, Ken and Viola Reitan, Wendy and Bruce Hubble, Wes Barber, Doug Bell, and neighbors of the Groveland district.

Flowers were sent to the home from: Mrs. Kells, Sr., Mrs. Leona Kjos, George and Ella Collier and family, Adolph and Tom Russell, Mrs. A. Parsons, Don and Goldie Parsons, Tom and Kay Dodsworth, Leslie, Josephine and Joanne, Robert and Darlene Clark, Chuck and Jean Stevens and Jessie Clark, Reg and Alma Harrison, Ian and Marion Harrison, Bonnie and Jim Matthews and family, Robert and Helen Thorp and family, Legion No. 88 Auxiliary and the Hazelwood Good Deed Club.

Donations were sent to the Heart Fund from: Essie Drager, Gordon and Vivian Barker and family, Robert and Shirley Drager and family, Richard and Elsie Fagin, Fred and Leona Just, Mr. and Mrs. Meyers and son, Bud and Myrna Ness, Tom and Sunny Barton, Norman and Irene Fluevog, Merlin and Phyllis McBride, Arnold and Alice Knudson, Dudley O'Neill and family Mr. and Mrs. Bob Campbell Jr., Glen and Myrtle Roggensack, David and Hazel Burden, Earnest Cookson and family, Elsie Cookson, Garry and Debbie Swainson, Alvina Parsons, Wyatt and Vera Hinkey, Alfred and Olive Lien, Phil and Jean Hogg, Mable Reitan, Ron and Marlene Bailey Jr., Bertha and Glen Lien, Ted and Zona Wharington, Mr and Mrs. Walter Genesis, Ross and Pearl Hinkey, George and Elsie Stuart, Mary Renshaw, Mr. and Mrs. Jim Thorp, Doug and Linda Drever, Hazelwood Good Deed Club, Hattie Halverson.

Donations were sent to the Hardisty Cemetery Fund from: Jack Anderson, Mr. and Mrs. James Bell, Mrs. Leona Kjos, Mrs. Lottie Kells, Mr. and Mrs. Cyril Drever, Mr. and Mrs. Dennis Fisher, Mr. and Mrs. Charles Lane, Mr. and Mrs. Horace Cookson, Mr and Mrs. John Rees, Mr. and Mrs. Alfred Meland, Mr. and Mrs. Rodney Frazier, Mr. and Mrs. Roy Hays, Mr. and Mrs. Lloyd Gravert, Mr. and Mrs. M. Chomyshen, Mr. and Mrs. Leo McShane, Mr. Clement Prost, Mr. and Mrs. James Devey, Mr. and Mrs. Lorne Alderdice, Donald Alderdice, Violet Hobson, Mr. and Mrs. Louis Swanson, Mr. and Mrs. Bud Stuart, Mrs. June Bone, Gladys Seibrasse, Mr. and Mrs. Tom Gathercole, Mr. and Mrs. H. Kobitszch, Mrs. Marie Kobitszch and Bernie, Mr. and Mrs. Ernest Quinlan, Mr. and Mrs. Stanley Larson, Mrs. Hattie Lloyd, Mr. and Mrs. Charles Wells, Mr. and Mrs. E.S. Goodrich, Mr. and Mrs. Lloyd McShane, Mr. and Mrs. George King, Mr. and Mrs. Wally Seto, Mr. and Mrs. Merle King, Mr. and Mrs. J. Hearn, Mr. and Mrs. Sam Moor, Mr. and Mrs. Harry Swainson, Earl Oliver, Mr. and Mrs. Roger Lehr, Mr. and Mrs. George Jackson, Mr. and Mrs. Joe Saruga, Mr. and Mrs. Ivan Downie, George Downie, Eileen Crouch, Dick Downie, Mr. and Mrs. Darrell Goodrich, Mr. and Mrs. C. Rogers, Mr. and Mrs. Louis Golka, Mr. and Mrs. Stan Van Koughnett, Mr. and Mrs. John Sherlock, Mr. and Mrs. Emil Klinger, Verne King, Mr. and Mrs George Matthews, Mr. and Mrs. Gilbert Tillmar, Mr. and Mrs Irving Bell, Mrs. Jeanette Moran, Mr and Mrs. Louis de Kock, Mr and Mrs. Roy Kells, Mr. and Mrs. Dan Lawson, Mr. and Mrs. Wes Pedlar, Mr. and Mrs Donald Wilder, Mr. and Mrs. Fred Crone, Mr. and Mrs. Walter Koral, Mr. and Mrs. Paul Mazure, Mr. and Mrs Wes Fossum, Mrs. Agnes Fossum, Mr. and Mrs. J. Mazure, Mr. and Mrs. Bob Lukens, Mr. and Mrs. Walter Szoke, Mr. and Mrs. Fred Mitchell, Mr. and Mrs. Ian Harrison, Sidney and Ada Johnston, Lawrence and Margaret Johnston, Ivan and Joyce Johnston, Mr. and Mrs. Andy Whyte, Minnie Jablonski.

Hardisty Hospital Fund: Mr. and Mrs. Bud Young, Frank and Frances Budzyna, Mrs. Geo Jeckells, Isabel Nelson, Mr. and Mrs. F. Lukens, Mrs. Dicka Hollinger, Mr. and Mrs. Gordon Hollinger and family, Mr. and Mrs. Orville Bromby, Mr. and Mrs. Arne Busk, Mr. and Mrs. Ed Watkins, Bernice Tillmar, Ivan Larson, Lillie Swanson, Mr. and Mrs. Jim Voros, Mr. and Mrs. Tom McGhie, Mr. and Mrs. Lester Metz, Mr. and Mrs. Robert Moulder and family, Mr. and Mrs. J. Cavanagh, Mr. and Mrs. Calvin Cavanagh, Ruth Longman, Vera Hendricks, Gladys Goodrich, Mr. and Mrs. Doug Harrison, Mr. and Mrs. Allen Nelson, Mr. and Mrs. Clair Metz and family, Bob Morris, Mr. and Mrs. Maurice Manning, Mr. and Harry Chew, Mr. and Mrs. Dick Drever, Mr. and Mrs. Alan Creasy, Mr. and Mrs. George Krozier, Mr. and Mrs. Bob Vickerman, Leo Tennis, Walter Kobitszch and Bert, Mr. and Mrs. Ernie Golka and family, Mr. and Mrs. James Whitehead, Leonard Harris and boys, Mr. and Mrs. Ollie Cheram, Keith Rodin, Mr. and Mrs. Walter Szoke, Ladies Auxiliary Legion No. 88, Mr. and Mrs. Wayne Bitzer, Mr. and Mrs. Ralph Manning, Mr. and Mrs. Lorne Morrison, Mr. and Mrs. Ben Cibart, Mr. and Mrs. Red Culbert, Agnes Wright, Mr. and Mrs. Tom Horricks, Elmer Thorson, Mrs. Skoberg, Mr. and Mrs. Mervin Skoberg, Keith Roggensack, Mr. and Mrs. James Butcher, Mr. and Mrs. Chub Ness, Mr. and Mrs. John Grove, Mr. and Mrs. Carl Lindquist, Mr. and Mrs. R. Yelle, Mr. and Mrs. T. Clouston and family, Mr. and Mrs. Allen Ness, Mrs. Marie Ness, Mr. and Mrs. John Snethen, Mr. Tom Kenny, Mr. and Mrs. Lars Snethon and Ricky, Mr. and Mrs. Ian Burden, Mr. and Mrs. Gus Probst, Mr. and Mrs. Kenny Clouston, Mr. and Mrs. John Wright, Mr. and Mrs. Ken Oliver, Mr. and Mrs. Jim Black, Mr. and Mrs. Wm. Cookson, Mr. and

(Continued on Page 11)

News from Lougheed District

Mrs. Maybel Quast attended a Childs Training and Foster Parent conference sponsored by the government.

The Quasts heard from the newly weds, Mr. and Mrs. Allen Price. They were at that time in Nevada.

Sorry to hear the sad news of Sarah Stoodly's father passing away. Our deepest sympathy goes out to the family.

Last Monday nite there was a leadership course sponsored by the 4-H at Lougheed school with a large crowd attending.

Mr. and Mrs. Hunter White motored to Castor on a business trip, also were supper guests at Mrs Mary Albrecht.

Mr. and Mrs. Bud Hittle were guests at Mr. and Mrs. Hunter Whites last Tuesday.

Last Wednesday at the school was Adult Educational speaking on the metric system.

Mrs. Stoodly and Richard from Whitecourt were visiting Mr. and Mrs. Ernie Stoodly and family.

Sorry to hear Mrs. Bill Cookson is in Killam Hospital. We wish her a speedy recovery.

Mr Elmer Thorson also was in Killam Hospital, good to hear he is home again.

Mr. and Mrs. Tom Barton were at Camrose Lutheran College to a Directors Meeting and a dinner.

Mrs. Margaret Denham had word from Mrs. Agnes Wright and she had surgery in the University Hospital. All the best of get well wishes to her.

Mrs. Alison Barton, a delegate and alternative delegate, Mr. Abe Martin are going to Ottawa to a convention.

Mr. and Mrs. Ramsden from Red Deer are visiting at their parental home, Mr. and Mrs. Melvin Larson.

Mr. and Mrs. Art Black have their grandchildren with them while Brian and Mary-Lou Rawlick are in Edmonton.

Mr. Rick Barton went to Calgary last week

Mr. Harry Barton is going to Killam Hospital for surgery

The C.G.I.T. sponsored a Strawberry Tea and Sale of Work last Saturday at the Legion Hut.

Mr. and Mrs Rick Forberg and family from Millet, visiting with Mr. and Mrs. Roy Forberg and Tim.

Mr. and Mrs. Gary Jeffrey from Rosemary, Margaret Ann Derek, Janet and Valda Probst were home for the weekend.

Mr. and Mrs. Harry Barton were in town last Saturday from Camrose.

Mr. and Mrs J. Birchill, Mrs. Mary Johnson and granddaughter were Edmonton visitors for the weekend.

A Whist drive was held at Bells Hill on Nov. 14 with 9½ tables and the prize winners were: First, Ernie MacKenzie and Arnold Marlow. Sweep Mrs. Wm. Lear and Harvey Simpson. Mystery - Mrs. H. Simpson and Walter Mets. Travelling - Emie MacKenzie, George Lear. Consolation - Helen Sutherland and Vernon Simpson. A good time was had by all.

Must be deer season again as we notice Ken Arnold visiting at the Art Armstrongs.

Mr. and Mrs. Harry Trice left for their winter home in Vancouver, B.C. on Nov. 11th after visiting with Albrechts and Ole Cherams.

The Albrechts called on the John Cockbaines in Wetaskiwin on the 10th and found John in good health.

There has been a lot of activity around Bells Hill the last week when work crews completed the siding of the new part and some of the original buildings too. It sure looks nice boys.

Mr. and Mrs. T. Clouston motored to Czar to visit with Mr. and Mrs. Bill Small and family last Sunday.

Hardisty oldtimer

Continued from page 10

Mrs. G. Kirkman, Hepwortth Family, Mr. and Mrs. Pete Snethun and family, Conrad Ingvaldston, Mr. and Mrs. Cliff Cookson, Mr. and Mrs. Leroy Kelly, Isabel Johnson, Ellen Anderson, Mrs. Bessie Black and John, Mr. and Mrs. Andy Grieves, Mr. and Mrs. Pete Grove and family, Mr. and Mrs. William Frost, Mr. and Mrs. Bill Paterson and family, Mr. and Mrs. Jack Butcher, Mr. and Mrs. Mel Larson, Mrs. T. Cookson, Mr. and Mrs Geo. Potter, Margaret Denham, Mr. and Mrs. Geo. Collier. Adolph and Tom Russell, Mr. and Mrs. Jim Love.

Donations To Bethany Children Home, Wetaskiwin: Mr. and Mrs. Lorna Jackson, Mr. and Mrs. Jim Jackson, Mr. and Mrs. Mark Russell.

Donations to Cancer Fund: Mr. and Mrs. Edwin Butcher, Doug and Muriel Collier, Mr. and Mrs. Zane Parsons, Mr. and Mrs. Doug Tweedy, Inga Haugen and Harold, Mr. and Mrs. Gordon Coates.

Donations made to the United Church: Bill and Kay Routledge, Mrs. J.R. Routledge Sr., J.W. Daughterty, Mr. and Mrs. John Daughterty, Mr. and Mrs. Pat Madden, Mr. and Mrs. Harold Probst, Mrs. Myrtle Elmquist, Mr. and Mrs. Lloyd Stuart, Lena Hopfe, Mr. and Mrs. Harold Moody, Mr. and Mrs. John Kells, Mr. and Mrs. Barney Matthews, Mr. and Mrs. Bert Hill, Mr. and Mrs. Howard Hays, Mrs. F.M. Cantion, Mr. and Mrs. Carl Anderson, Mrs. Val Johnston, Mr. and Mrs. Homer Elm, Mr. Wm. Davies, Mr. and Mrs. Francis Blue Sr., Mr. and Mrs Henry Hays, Mrs. Mildred Frasier, Mr. and Mrs. Fred Crone.

Donations To St. Mark's Church: Mrs. Nettie Johnston, Mrs. Annie Rigby.

Donations To Lougheed Organ Fund: Mr. and Mrs. Martin Roggensack,

Donations To The Gideon Bible Society: Mr. and Mrs. Nelson and family.

Club Reports

SUNSHINE CLUB NEWS

The October meeting was cancelled as members were too busy with harvest. The November meeting was held at the home of Mrs. Danny Lawson. There were twelve members present and two guests.

Roll call was answered by members giving the name of their first movie or actor they remembered. The minutes were read and approved.

Correspondence was read with many nice cards and "thank-yous."

Under old business, there was further discussion of the cookbook and all members were asked to hand in at least 10 of their favorite recipes before or at the next meeting. The covers for the book have been purchased and the paper supplies ordered, but must be picked up due to the postal strike.

Under new business, the Sunshine club plan to give awards to 6 and 7th grade students who have made the most progress in the past yr. This will be a cash present. Mrs. Lawson will contact Mr. Gootman for names of students to receive these awards. The club also gave similar awards last year.

The December meeting will be held at the home of Mrs. Roy Kells on Dec. 3, 1975 and her co-hostesses on refreshments will be Mrs. Bea Elm and Mrs. Mildred Fraser. Mrs Gene Elm will bring a special raffle. Since this is our Christmas meeting, there will be a gift exchange.

After adjournment of the meeting, Mrs. Lawson and her committee served very tasty refreshments. The club have boxes of paperback stories which they circulate at each meeting and pay a dime for use of, to add to the clubs treasury fund. The December meeting will be a come as you are, no dress up.

Reporter — Bea Elm.

PLAY BINGO
Every Wednesday
at Killam Elks Hall
Proceeds to Community Hall
8:00 p.m.

North West Trust
Guaranteed
Investment
Certificates
1 year 9¼%
2 years 9¼%
3 years 9½%
4 years 9¾%
5 years 10½%
Minimum - $500.00
Your Bonded Agent:—
SID JAMES,
JAMES
Real Estate
and Insurance
KILLAM, ALBERTA
Bus. Phone 385-3654
Res. Phone 385-3616
Member Canada Deposit Insurance Corporation

Children's
Wear
COME IN AND
LOOK OVER OUR
NEW POPULAR
STOCK OF
• T-SHIRTS
• DRESSES
• JEANS
• JACKETS
• GLOVES
• MITTS, ETC.
SAUNDERS VARIETY STORE
KILLAM — ALBERTA

KILLAM SHEET METAL Ltd.
Plumbing — Heating — Air Conditioning
Lennox Furnaces and Air Conditioning
Meyers Pressure & Septic Tank Pumps
Water Softners & Water Iron Filters
Eavestroughing Installed
Lloydminster Septic Tanks
Propane and Natural Gas Installations
CALL US FOR A FREE ESTIMATE
BUSINESS PHONE 385-3877
AFTER HOURS EMERGENCY SERVICE
Heating—Gilbert, 385-3884 Plumbing—Jay, 385-3562

DON'T LET COLD WEATHER GET THE DROP ON YOU.
HAVE YOUR CAR WINTERIZED
10% OFF ALL WINTER TIRES BOOSTER CABLES SEAT COVERS and FLOOR MATS
15% OFF ALL BRANDS OF DRIVING LIGHTS
20% OFF ALL CHROME WHEELS and MAGS (Free installation)
Now is the time for a WINTER TUNE-UP !
MacLENNAN MOTORS Ltd.
Pontiac — Buick — G.M.C.
Box 88, KILLAM Phone 385-3565

CLASSIFIED ADS WORK WONDERS

CLASSIFIED AD RATES
4c per word. Minimum $1.00 for 1st insertion. Subsequent issues 3c per word, min. 75c. (This includes For Sale, For Rent, Card of Thanks, Coming Events, Memoriams, etc)
LEGAL NOTICE RATES:
25c per line, 1st insertion; 20c per line, subsequent issue.
An additional 25c charge will be made at each billing period.
Billing charge of 25c will be made on ALL wants ads etc. If not paid at time of insertion.
All advertising subject to the approval of the Publisher.

FOR SALE

FOR SALE BY TENDER — One T4A Superior Indent Grain Separator, with or without 3 phase, 3 h.p. motor. Tenders to be submitted to Sec. Treas of Lougheed Seed Plant, Lougheed Alta., by 5 p.m. Monday, Dec. 8th 1975. Bill Kinghorn, Mgr. 16-3c

FOR SALE—1961 B-110 I.H.C. ½ ton Truck; 1952 2 ton Ford Truck, box and hoist. Phone 385-2150. 16-2c

NOW SELLING — The Stockman's Stall is now selling Hickory Cattle King stock trailers. On display six days a week. Phone 385-3661. tfnc

FOR SALE — 1971 Meteor Rideau 500 Wagon. P.S., P.B., factory 8-track, radials. Daysland, 374-3927. 15-4c

FOR SALE — 640 acres situated half way between Strome and Forestburg. 520 acres cultivated. Two bedroom house with basement. For more information call Paulette Robertson, 286-4988 or business 245-4381, Calgary. Block Bros, Realty Ltd. tfn

FOR SALE — Comfortable 2 bedroom home with insulated double garage. Choice 75' by 150' corner lot in central location. For further information, contact Sedgewick Land & Insurance Co. Phone 384-3639 or evenings, 384-3944. tfn

FOR SALE — 1975 Chev. ½ ton, 350 motor, dual exhaust, chrome wheels, only 8,000 miles. Phone 384-3967. Ask for Pat. 14-3c

FOR SALE — Dressed Geese, ready for the oven. Also some hens for canning. Ph. 384-2102. 14-3p

FOR SALE — 1971 Comet G.T. 302, 3 speed stick, 2 door. Has mag wheels, low mileage, good shape. Phone 582-2441 after 5:30 pm on weekdays. 14-3c

FOR SALE — Two bedroom home in Killam. 1175 sq. ft. Screened patio, additional bedroom, bathroom and shower in basement. Water softener. Garage and storage shed. Large garden plot. Fenced yard. All-channel aerial on roof. Phone 856-3612. 12-8p-tfc

FOR SALE — 1971 310 John Deere Backhoe and Loader. Diesel engine in good condition. Call 583-3974. 4tfn

FOR SALE

FULL LINE of DRAPERY SAMPLES AVAILABLE — Consult Holmberg's Upholstery, Alliance, at 879-2201. 13-6p

NEW DUPLEX FOR SALE — Located in Killam. Each with three bedrooms, full basement. Total area 2,090 sq. ft. Immediate possession. Good investment. Contact. James Real Estate & Insurance, Killam, Alberta. Bus Phone 385-3651, Res 385-3610. 16-3c

FOR SALE — Snow Blower, 4 h.p Briggs & Stratton, in good condition. L. L. Cox. Ph 879-3782 16-2p

FOR SALE — One small baby crib and mattress; three-piece sectional chesterfield, blue and gold brocade; Chesterfield and chair, medium size, brown: Used windows in new condition with storms included: Two 38" x 36" single windows; 1 38" x 72" double window; 1 38" x 60" double window; 1 plank corral gate, 12' x 4', includes hinges; three-piece bedroom suite, double bed, blonde in color. Phone 879-2144, Alliance. 16-3c

FOR SALE — Used Bowling Alleys. May be viewed by contact Sedgewick Town Office. Ph. 384-3504. What offers? 16-2c

FOR SALE — 1966 Chev. Impala; Beatty Washer and electric Dryer. Phone, after 6:30 p.m., to 384-3637., Kim Sax. 16-1p

FOR SALE — New Deluxe Westinghouse Dishwasher, harvest gold color. Used twice. Less than wholesale price. Phone 583-3762 days, 583-3773 evenings. 16-2c

FOR SALE — Hockey equipment: 2 pr. skates sizes 5 and 7; 2 pr. hockey pants, shin guards, helmet and elbow pads. Phone 384-2102. 14-3p

BEES FOR SALE — Packaged Bees for sale. Deadline January 15, 1976. $17.00 per package. 25% deposit. Phone Holmberg Upholsterers and Apiaries at 879-2201 in Alliance. 12-6p

FOR SALE — Variety Store: 84 by 32 hollow tile building with rug on floor and up-to-date fixtures. 30 by 14 foot cement block addition at back. Have a look and make an offer. Box 510, Castor, Alta.

FOR SALE — All sizes of Tires Batteries and Filters for your car, truck or tractor. Farm fuels, lubricants, fertilizers, weed sprays, carbyne, baler twine, cultivator shovels and rod weeders - Drever's Gulf Service, Ph. 888-3555 Hardisty After hours No. 888-3664 21tfnc

FOR SALE — One Turquoise platform rocker and some inlaid floor linoleum tile, just right for a basement floor. Phone 879-2144. 16-3c

FOR SALE

FOR SALE — 20 young Hereford Range Cows. Phone 384-2420. 16-1p

FOR SALE—New 15 ft. Deep Freeze on hand; Used 12 ft. Zenith fridge, $89.00; Zenith automatic washer $99; Electric Dryer, $69.00; Gas Dryer, $79.00. See Coutts Hardware, phone 582-3556, Forestburg. 16-2c

FOR SALE — One Hoover Spin Washer; also Kenmore portable reverse Sewing Machine. Phone 879-3676, and come and take a look. 16-1p

FOR SALE — Furnished 8' x 30' Trailer. Propane heating. What offers? Phone 888-3785. 13-4c

PAYMENTS ONLY — 1975 14x66 top of the line, Alberta built, C.S.A. approved, fully furnished Mobile Homes. 36 payments of $244.79; 108 payments of $170.14. For a free credit check, call:
436-1151
9:00 a.m. to 9:00 p.m.
Purchase price $14,500.00, Interest $13,601.40; rate 13.5
Southridge Mobile Homes, 5720 - 104th Street, Edmonton. 10-tfnc

WANTED

WANTED — Hockey equipment, sizes 6 to 10. Contact Mrs. Bibault at 384-2302. 1c

WORK WANTED — Male, looking for work. Prefers farm work around Lougheed area. Will take any work. Phone 386-3738, ask for Pat. 16-3pd

WILL BABYSIT—in my home. Mary Pederson, Phone 385-3793. 16-tfnc

WANTED — Ditching. We are equipped with a backhoe to handle all your ditching requirements. For Cattle Waterers or Sewer and Water Installations, give us a call for a free estimate. Phone 879-2284. Joe's Ditching, Alliance. 39-tfnc

WANTED — To rent or Buy. A farm north of Lougheed or Sedgewick. Would consider renting with option of buying. Buildings and power are important. Have good reference. All replies kept confidential. Apply to Box X c/o Community Press. 14-4p

HELP WANTED

COUNTY OF FLAGSTAFF invites applications for the position of teacher aide in South Bend Colony School commencing Dec. 1st, 1975. Interested persons who hold a Grade Twelve diploma should submit applications to the undersigned by November 27, 1975.
Mr. D. Erickson, Deputy Superintendent of Schools, County of Flagstaff No. 29, Sedgewick Alta. Ph. 384-3881 16-1c

FOR RENT

FOR RENT— Basement Suite for rent, also another bedroom. 52nd Street, Killam Phone 385-3756. 16-1c

FOR RENT — Cafe for rent on Hi-way 13, partially equipped. Phone 8[illegible] after 9 p.m. 14-3c

FOR RENT — Until May 31, 1976 Set of farm buildings with Calgary Power, running water, coal stoker furnace in house. Situated on all-weather road. Buildings may be seen by contacting John Patten, Sedgewick, 384-3733 or contact L. Olsen, 10539 - 45th Street, Edmonton, Phone 466-9078. tfnc

TENDERS

FOR SALE BY TENDER — The Council of the Town of Hardisty invites tenders for the purchase of the following lands and buildings:
Lots 17 to 19 inclusive, in Block 1, Plan 945R, Town of Hardisty, known locally as the "feed mill".
The building may be inspected at any time during business hours.
Tenders to be submitted to the Town Office on or before November 29, 1975, and to be sealed and marked "Tender". Terms: Cash. The highest or any tender not necessarily accepted.
W. S. Pedlar, Sec. Treas. 16-2c

PUBLIC NOTICES

SHIPPING HOGS from Strome on Thursdays
Hog Marketing Board regulations require that cut-off time for receiving hogs be 12 o'clock noon. Therefore, all hogs being delivered must be at the Stock Yards by noon. For pick-up service, kindly phone 376-3507 or 376-2114 the day before.
Dave Lorenson, Strome 38tfn

R & N DITCHING BACKHOE WORK
Ron Wegenast
Phone 583-2202 Galahad

STEAM CLEANING
We specialize in Carpet Cleaning, Chesterfield cleaning, Automobile upholstery cleaning. For free estimate, please call 842-3989. Wainwright, Alberta. 10-12c

KILLAM SHOE & GENERAL REPAIR — Dick Kinzer
Yes, we repair tarps and tents
1 door south of Killam Hotel
Phone 385-3621. tfn

FOR ALL YOUR GRAIN HAULING NEEDS, CALL:
Fran's Hauling
PH. 386-3791 LOUGHEED
PH. 888-2246, HARDISTY

PUBLIC NOTICES

LOOKING FOR A SPECIAL GIFT? Visit "The Homestead", a shop filled with unique hand-made crafts at reasonable prices, and a gift to suit every budget. 4904 - 49th Avenue, Camrose, Alta. 1-3c

NOTICE
Any member of the Iron Creek Fish & Game Association with trophy heads to be measured, please leave them at weigh stations or the executive. Deadline for entries, December 1st, 1975. 16-2c

ALCOHOLICS ANONYMOUS
Phone 583-37[illegible] 15tfnp

ZENITH & CURTIS MATHES
Sales and Service
Stereo tapes and records
accessories and service
Tape decks in stock
Ask about our 4 year total warranty
For Selection Service & Savings
CHROMEX Electronic Servicing
Phone 582-3503, Forestburg

Husky Home Maintenance
All types of general Home Repairs; Re-finishing kitchen cupboards; Drywall repairs, etc. Phone 384-3875. 10-8p

FOR LIVESTOCK HAULING
Contact:
Gordon's Trucking,
Gordon Coates, Lougheed.
Phone 386-3753 tfnc
Hog Haul every Wednesday

THE STOCKMAN'S STALL is now selling Powder River CHUTES. On display now. Open 6 days a week. Phone 385-3661. 28-tfn-c

CAMERON'S SHOE REPAIR
Knife Sharpening
Tarps, swather canvasses and leather good repairs.
Evenings and Saturdays
Phone 384-3774 Sedgewick

HOG SHIPPING DATE CHANGE
Due to low production of hogs we have had to change our shipping schedule to twice a month. We will except hogs at our yards for shipping every 2nd and 4th Tuesday of each month commencing February 25th, 1975.
For further information, please phone 385-3662 or 385-3631.
Henry's Transport Ltd., Killam, Alberta. 28-tfn-c

● **Christmas Toys**
A good selection now on display
● **Amaryllis Bulbs**
A nice plant for the Christmas Season.
● **Hockey Equipment**
Including a good variety of Helmets.
ANDY'S HARDWARE
PHONE 386-3766
LOUGHEED, ALTA.

CLASSIFIED ADS WORK WONDERS

ANNOUNCEMENT

ATTENTION VETERANS
The Royal Canadian Legion Provincial Service Officer, Mr Colin McKay will interview all Veterans and Widows of Veterans in the following places:
Thursday, Nov. 27th:
Provost - 9:00 to 10:00 a.m.
Hughenden - 10:45 - 11:45 a.m.
Kinross Br. - 1:00 to 2:00 p.m.
Sedgewick - 2:15 to 3:45 p.m.
Alliance - 4:30 to 6:00 p.m.
Killam - 7:30 to 9:00 p.m.
Friday, Nov. 28th:
Strome - 9:30 to 10:30 a.m.
Daysland - 11:00 to 12:00 noon
Bawlf - 1:30 to 2:30 p.m.
Camrose - 3:00 to 5:00 and 6.30 to 8:00 p.m.
Anyone wishing information, advice or assistance regarding War Disability Pensions, Treatment, Allowances, etc. is requested to contact the Service Officer or Secretary of the local branch to arrange an interview. 16-1c

Mr. and Mrs. N. R. Jackson announce the marriage of their daughter, Terry Louise to Frederick Daniel Sawchuk of Edmonton. The wedding will take place in St. Paul's United Church, on Saturday, November 29th at 3:00 p.m. 16-2p

The marriage of David Taralson and Leola Edgington will take place at the Pentecostal Tabernacle in Killam on November 22 at 5:00 p.m. Mr. and Mrs. Fred Edginton and Mr. and Mrs. Harold Taralson wish to invite all friends and neighbors to Open House at 8:30 p.m. in the Legion Hall. 15-2c

The McBride Family and Mr. and Mrs. Mel Amundson would like all friends and relatives to take this as a personal invitation to attend the wedding of Penny and Neil on Saturday, November 29th at the Golden Valley Lutheran Church in Viking at 4:00 p.m. Dance in the Viking Community Hall at 9:00 p.m. 16-2c

Mr. and Mrs. G.K. Erikssen wish to announce the coming marriage of their daughter Thora Gunda to Dale Lorne Johnson, son of Mrs. Luella Johnson and the late Carl V. Johnson, on Saturday, November 29th, at 7:00 p.m. in the Bethania Lutheran Church in Sedgewick. Open House, 8:00, with dance to follow. 15-2c

Mrs. Sydney Hampshire of Killam and Mr. and Mrs. Orest Chromiak of Grassland are pleased to announce the marriage of their children Barbara Louise and Kenneth Robert on Saturday, Nov. 29th, 1975 at 4:30 pm in Central United Church, 112 Street - 109 Avenue, Edmonton. Friends are welcome to attend open house and dance at 9:00 pm., Villa Vesuvius, 11368 - 95 Str. 11-4p

ANNOUNCEMENT
Mr. Norman Rolf of KNAUT ROLF & BURGESS, Barristers Solicitors & Notaries, Camrose will be in attendance every Wednesday at Killam from 1:00 p.m. to 5:00. Phone 385-3654.

ANNOUNCEMENT

The family of Marge and Earl McDougall invite their friends to an Open House at Strome Elks Hall from 7 to 10 p.m., Saturday, Nov. 22nd in honour of their 40th wedding anniversary. No gifts, please. 15-2p

The family of Jim and Annie Rancier invite you to share in one of their happiest occasions, their Golden Wedding Anniversary Open House on Saturday, Nov. 22nd, at 7 to 9:30 p.m. in Killam Elks Hall. No gifts, please. 16-2c

CARDS OF THANKS

I would like to thank Dr. Meer and staff of Killam hospital for the care given me while a patient there, to those who sent flowers, cards and visited. A special thanks to Len and Darlyne Schmidt, Rob Drager, Harvey Nordstrom who helped complete my harvest. It was greatly appreciated.
D. E. Freeman

We wish to express our sincere thanks to friends and relatives for coming to our wedding, reception, dance, for the lovely gifts. Also thank you to those who couldn't come but still sent gifts. Thank you again.
Nudia and Ben Eis

Being unable to send personal thank you notes due to the mail strike, I am using this media to thank all of you who contributed so generously to my shower. Each gift is greatly appreciated.
Jean Tull

I wish to thank everyone who contributed to the community gift at my shower. I received a wide selection of gifts which I appreciate greatly.
Lois Lunty Ponto

I would like to thank everyone for their kindness to me during my recent illness. To the doctors and nurses at the Camrose and Killam hospitals, all those who sent cards and flowers or helped in any way a heartfelt thank-you from us both.
Gertrude & Werner Howeihe

The ladies of the Hardisty U.C.W. wish to thank all who so generously donated to the Fowl Supper and for help received to make it a very successful evening.

We wish to express our sincere thanks for the social evening in our honour and for the purse given to us. Your good wishes as we moved to our new home were deeply appreciated.
Roy and Inez

We would like to thank the Hardisty Fire Department for their prompt response to our call on Saturday. A sincere "Thank you" also to the volunteers who helped to fight the fire on our land, and others who assisted in so many ways.
The Vickermans

IN MEMORIUM

BROWN — In loving memory of our Father, George A. Brown who passed away on November 19th, 1974.
October 19th, 1974.
There was so little time to say goodbye the day he went away.
He left us all so suddenly,
One year ago today.
Our hearts still ache with sadness
And silent tears still fall.
What it means to lose you
Only God and you must know.
Loved and sadly missed by daughter Margaret, Edwin and family. 15-c

HENDERSON—In loving memory of husband and dad, Walt Henderson who passed away November 1965.
Gone from us, but leaving memories,
Death can never take away.
Sally and families.

COMING EVENTS

★ Bellshill Community Society Bingo, on Friday, Nov. 21st at Bellshill Centre, 8 p.m. Tickets $2.00 fr 20 games. Proceeds to sponsor youth to Gold Eye Camp. 14-3c

★ Annual Killam Lions Club Grey Cup Cabaret on November 21st. Tickets available from Lions members. 13-4c

★ Dine & Dance at Lougheed on Saturday, Nov. 29th. Music by "Sparkle Tones". Tickets available from the members of Lougheed Community Society. 13-5c

★ Turkey Bingo on Wednes., Nov. 26th, sponsored by the Hardisty Stampeders, at 8 p.m. in Hardisty Elks Hall. Tickets $1.50. Large turkey door prize on advance tickets. 152c

★ Daysland and District Oldtimers Association Annual Supper and Dance for members and prospective members, to be held in the Daysland Community hall, on Wednesday, Nov. 26th at 6:30 p.m. 15-2p

★ There will be an 'Assistant to Mechanic' Course held in Sedgewick beginning 1st part of January. Anyone interested in taking course, phone 384-3917 or 384-3816. 16-2c

Richard D. McCONAGHY
B.A., L.L.B.
BARRISTER, SOLICITOR, NOTARY
wishes to announce his attendance at
NO. 11, CULBERT COURT
Sedgewick, Alberta
THE THIRD SATURDAY OF EACH MONTH
12:00 noon – 4:00 p.m.
Telephone 384-3800

COMING EVENTS

★ See the places and events your Bible describes! Don't miss "Impact Archaelogy", showing Sunday, Nov. 23 at 7.30 p.m. at the Forestburg Pentecostal Church. There will also be lively singing, special music, and fine fellowship. We invite you to come and to bring a friend along. 16-1c

★ Killam District Chamber of Commerce annual Dinner Meeting. Guest speaker will be Arnold Malone, M.P. Friday, Nov. 28th, at 6:30 p.m. in Killam R.C. Parish Hall. Admission by ticket only. Tickets at Fees, Co-op, Super A store or Killam Shoe Repair. 16-2c

★ Kinsmen Christmas Dance at Sedgewick Community Hall, Sat., Dec. 13th, 9:30 to 1:30. Music by Storbakkens. $10.00 per person includes refreshments and supper. Tickets available from Kinsmen or Cal MacPherson. 16-4c

★ Alberta Agriculture will sponsor an Upholstery Workshop at Killam on December 5th (preliminary meeting). Actual workshop will be on January 12, 13, 14 & 15 at 10 a.m. to 4 p.m. Registration $10.00. Limit of 12 persons. No phone registrations accepted. Apply Agriculture Office, Sedgewick. 16-1c

★ Bingo in Sedgewick Community Hall continues each Saturday at 8:00 p.m. Jackpot for Sat., Nov. 22nd will be $115.00 for 57 calls. Every one is welcome. 1c

★ The Strome Senior Citizens Club cordially invite everyone to the opening of their Drop-In Centre on Friday, November 28th at 2:30 p.m. Dignitaries will be in attendance. Lunch to follow. 16-1c

★ Parent-Teacher interviews will be held at Sedgewick Public School and Central High School on Friday, November 21st, commencing at 9:00 a.m. If you wish to make an appointment for that day for your High School student, please contact the High School at 384-3817. Students will not attend school on that day. 1c

★ Rosyth Women of Unifarm Tea, Bazaar and Bake Sale at Hardisty Elks hall on Saturday, Nov. 22nd from 3 to 4:30 p.m. 16-1c

SEDGEWICK LAND and INSURANCE
★ Real Estate
☆ Insurance
★ Treasury Branch Agent
☆ Associated with Cormie & Kennedy, Barristers & Solicitors.
☆ Fishing & Hunting Licenses
RAY POTTAGE, Prop.

★ Hardisty C.W.L. Fried Chicken Supper in the Parish Hall on Saturday, Nov. 29, 5:30 to 7.30 p.m. Everyone Welcome. 16-2c

★ Turkey Bingo on Monday, December 8th, at Lougheed at 8 p.m. 20 games. Sponsored by Lougheed Community Society. 16-2c

★ "Lougheed Flying Tigers" under the direction of Mrs. Elaine Goehring, are presenting the musical "Sam" at the Lougheed Nazarene Church on Sunday, Nov. 23 at 11:00 a.m. "Sam", a folk musical for Juniors, is the story of the good Samaritan. Its songs are contagious and the truths of the Christian faith are stated in a most refreshing way. The Flying Tigers meet weekly at the Lougheed School for Bible Study and singing. It is inter-denominational, under the leadership of Mrs. Andy Snethun and Mrs. Elaine Goehring. The public is invited. 1c

HANSEN Denture Clinic Ltd.
Ray K. Hansen
Certified Dental Mechanic
5107 - 50th Avenue, Camrose
Bus. 672-2664 Res. 672-3498

PHONES: Bus. 385-3888 Res. 385-2111
McGowan's Welding
Oilfield - Rig - Industrial
Portable & General Welding
☆ Welding Supplies
★ Blacksmithing
☆ Ornamental Iron
Killam, Alberta

New Western Canada
LOTTERY TICKETS
available now at
LORNE'S PHARMACY
Sedgewick, Alta. 384-3528
Preliminary Draw: Jan. 30, Final Draw: Feb. 11, 1976
OVER 2 MILLION $ IN PRIZES
Tickets $3.00 each

NORTH WEST TRUST CO.
Rates in effect on
ON GUARANTEED INVESTMENT CERTIFICATES

1 year	9¼%
2 years	9¼%
3 years	9½%
4 years	9¾%
5 years	10½%

Agent: John Brandingen
Phone 384-3780 Sedgewick

MOONLIGHT SALE

SATURDAY EVENING
Starting at 6:00 p.m. until 10:00 p.m.
FREE REFRESHMENTS

YOUNG'S MEN'S WEAR, Hardisty

Special
All Ladies SHOES 30% OFF

SPECIAL
Men's Polyester SLACKS 1/3 OFF

Special
Men's Straw HATS 1/2 Price

FREE Bedtime Snacks for everyone 16 or over dressed in "NIGHT ATTIRE"

10% ADDITIONAL DISCOUNT — Saturday Evening Only

Sewing Needs & ZIPPERS 2 for 1

ALL RUNNERS 1/3 OFF

Everything in the store is sale priced !

Hardisty News Items

Mrs. Nettie Johnston, with daughters Beatrice Knellar and Ervin of Camrose, Doris Blize and Oscar of Lloydminster, and Mrs. Edith Bitzer attended funeral services in Coronation United Church for Mr. Bargholz who passed away at 97 years of age. Our sympathy is extended to Jean and Bud Bargholz of Brownfield.

Many years ago Mr. and Mrs. Utely lived in Hardisty where Fred Crone now lives. Mr. Utolv was a car man for the C.P.R. Mrs. Jack McRae was pleasantly surprised when their daughter Gertie called on her awhile back. Both parents have passed on.

A surprise visitor in town on Friday was Mr. Billy Gutawski of Drumheller. Billy had attended the Mason's meeting here the night before and was made a life member, having joined 46 years ago. He was happy to see his old friends once more and among those he called on were Wil..a Bone and Isabel Nelson.

Fred and Marj Alderdice of Gunn, Fred's sister Mrs. Ruth Brynlund of Alliance visited for a little while in Hardisty on Saturday. Fred tried to see his brothers as he doesn't get down too often.

So many people have asked your reporter if she has heard from the Abel Petersons so I phoned their daughter Shirley. I found out that they are in a nursing home near St. Helen's, Oregon, a very lovely home but much higher priced than our homes. Abel is 89 now and although Blanche is much younger, she has memory problems.

Mr. and Mrs. Rufus Hurley and boys of Oyen spent the weekend with Carol's parems, Doris and Perry Powell.

A smoldering fire along a right of way was suddenly a very fast travelling fire after that terribly high wind on Friday. About ten minutes after Carol Vickerman, spotted it in the south, it had travelled the length of the quarter section. Happily, due to a change in the wind and the very prompt action of the Hardisty Fire Department, the fire was stopped with only the road between it and the house. With Carol's daughter-in-law and young baby in the house and Carol and Cathy outside trying to get things done, there were some very tense moments until the fire was brought under control.

Howard, Ellen and baby Kris Vickerman of Calgary spent the weekend with Howard's parents, Bob and Carol with Ellen and Kris staying awhile.

Congratulations to Lucy Sydor on the opening of such a beautiful cafe at the hotel. Lucy served free coffee and pie on Saturday to people coming in and after baking 40 pies for the occasion, which were very good indeed, she won't want to make too many for awhile.

South Hardisty News

Mr. and Mrs. Nels Jensen and family from Great Falls, Montana were home the weekend of Nov. 1.

Recently Mrs. Livingston and Mrs. Jensen got together and put five quilts together. The next week Mrs. Johnson and Mrs. Jensen worked on another quilt so our winter hobby is underway.

Mrs. Tillie Bell was in Camrose one day last week.

Mr. Nels Jensen and Mrs. Martha Nokleby visited at the Auxiliary Hospital in Killam last Thursday with Mrs. Islay, Mr. C. Mundle, Mr. Chris

A shower for Bruce Cibart and Miss Shelly Metz will be held in the Battle Bend School next Sunday, Nov. 16 at 2:00 p.m.

Mr. and Mrs. Robert Hudson are visiting in Calgary for a few days. Mr. and Mrs. F. Hudson are tending the store during their absence.

Sunday visitors with the William Whitelock family were: Mr. and Mrs. Leonard Korth and Patricia from Sedgewick, Everett Goodrich and George Showman, Mrs. Ruth Lindmark and girls, also Lucille and Sven.

Mrs. Doris Carson and Mr. and Mrs. Stuart Cameron were Sunday visitors with the Duncan Camerons.

The first card party of the season was held in the Battle Bend School last Saturday evening with eight and three-quarter tables in play. Prizes were won by:
First Mrs. Helen Sutherland, Paul VanHecke
Sweep Mrs. Esther Cameron, Duncan Cameron.
Mystery Mrs. Mary Wold, Nels Jensen.
Low - Mrs. Doris Carson, John Wold.
Travelling Mrs. Doris Carson, Paul Van Hecke.

Next card party will be on November 22. Everyone welcome.

Paulson and Mr. Otto Korth.

Mrs. Lottie Kells and daughter Leona are visiting in Blackfalls with the Les Kells and family.

Mr. Roger Johnson from Calgary was home for the weekend.

Mrs. Nels Jensen attended the Women of Unifarm Convention held in Calgary last week.

Mr. and Mrs. Doug Sakaluk and family from Edmonton were home last weekend. The children are spending the week with Grandma and Grandpa Jensen.

Hobby club

On Wednesday, October 15 the Amalgamated Hobbyists of Flagstaff met in the Sedgewick United Church Hall. The President, Mr. R. Patterson was in charge of the business meeting. Correspondence was received from the Alberta Horticultural Assoc. regarding availability of guest speakers.

The evening program was an experience of sheer enjoyment. The Flagstaff Creative Writers were the guests and their presentation provided a rare treat. Mrs. Sharleen Chevraux acted as spokesman for the group and introduced the panel of members present - Margaret Graham, Daysland, Muriel Brodie, Strome, Doris Saunders, Killam, Sharleen Chevraux, Killam, Betty Walsh Sedgewick, Violet Copeland, Irma, Jean Johnson, Sedgewick, and Greg Martin, Sedgewick. Mrs. Chevraux spoke briefly on how to set up manuscripts to submit for publication and other helpful information for would be writers. Then each member read a sample of work. This made a thoroughly enjoyable program completed by lunch and general discussion.

The next Hobby Club meeting will be on Wednesday, Nov. 19 at 8:00 pm in the United Church Hall in Sedgewick. Mrs. H. Simpson, chairman of Gardening and Handicrafts will be in charge of the program. Everyone is welcome to attend.

COMMONWEALTH MOBILE HOMES

Highway 13 East in Camrose
A DIVISION OF HOMCO INDUSTRIES

★ TOUR OUR FACTORY
located 500 yds. from our sales location. Drop in and visit with us, and view our Mobile Homes.

Featuring: The Ambassador, The Embassy, The Colony from Homco, and a complete line of Fleetwood factory homes from Red Deer.
"Commonwealth Mobile Homes, where true service begins with the Sale".

Commonwealth Mobile Homes,
Box 1949, Camrose Alta.
I am interested in a mobile home. Please send brochures and information.

NAME

ADDRESS

VISTA Theatre
HARDISTY, ALBERTA
TOPS IN MOVIE ENTERTAINMENT

"HENNESSY"
Outdoor Action starring Rod Steiger
Adult — Color
Showing: FRIDAY, NOV. 21st at 8:00 p.m.
SAT., NOV. 22nd at 7:00 p.m.

"FRONT PAGE"
Comedy, starring Jack Lemmon
Adult — Color
Showing: SAT., NOV. 22nd at 9:25 p.m.
TUES., NOV. 25th at 8:00 p.m.

"WONDER OF IT ALL"
A Spectacular World of Nature
Family — Color
Showing: THURS., NOV. 27th at 8:00 p.m.
FRIDAY, NOV. 28th at 8:00 p.m.
SAT., NOV. 29th at 7:00 p.m.

NOTICE OF ZONE ELECTION FOR THE ALBERTA CATTLE COMMISSION

ALL MEETINGS COMMENCE AT 1 P.M. (POLLS OPEN 2-6 P.M.)

ZONE 4.

CANDIDATES

S. Peter Adams . . . Czar
Lyall Curry . . . Sunnynook
Clifford W. Downey . . . Castor
Doug Fawcett . . . Consort
Frank Gattey . . . Consort
Harry H. Gordon . . . Rose Lynn
Brian R. Heiducker . . . Coronation
Jacques Lefebvre . . . Hughenden
Ben Lockhart . . . Youngstown
Tom Osodezuk . . . Iddesleigh
L.S. Parsons . . . Big Stone
Purvis J. Paulgaard . . . Hayter
Douglas Pawsey . . . Edgerton
Allan Rathwell . . . Wainwright
Joe Richardson . . . Hughenden
Wilf Sieger . . . Coronation
Walter Szoke . . . Hardisty

MUNICIPALITIES

County of Painteearth
County of Flagstaff
M.D. of Acadia
M.D. of Provost
M.D. of Wainwright
Special Area #2
Special Area #3
Special Area #4

ELECTION MEETINGS

TOWN	LOCATION	DATE
Killam	Elks Hall	November 24, 1975
Wainwright	Elks Hall	November 25, 1975
Provost	Legion Hall	November 26, 1975
Coronation	Elks Hall	November 27, 1975
Oyen	Legion Hall	November 28, 1975
Hanna	Legion Hall	November 29, 1975

ONLY ELIGIBLE PRODUCERS OR AGENTS OF ELIGIBLE PRODUCERS ARE ABLE TO VOTE.

a) An eligible producer (or his agent) may vote at any location within the Zone in which his residence is located.

b) An eligible producer must have paid a 10 cent check-off fee to the Commission during 1974 OR 1975.

c) A producer whose name is not on the Voter List, but is eligible to vote in that Zone, must make a statutory declaration stating that he is an eligible producer or is the agent of an eligible producer and that he has not previously voted in the election.

Corporations of Partnerships shall be considered eligible producers if they have appointed an individual as an agent. This appointment must be in writing or confirmed prior to the casting of the vote by the agent. An agent shall not cast any vote except in his capacity as agent.

P.G. Hodgman
Chief Returning Officer

WINTER CLOTHING - WINTER FOOTWEAR

The 'early bird' get the best selection!

DOWN-FILLED COATS & JACKETS —
LARGE SELECTION OF MEN'S .. A few at $39.95
A GOOD RANGE AT $49.95
DOUBLE DOWN at $55.00
YOUTHS & MISSES, down hood $42.50
CLEARANCE OF YOUTH'S COATS — Broken Lines
Individually Sale Priced

Young Men's — 'Levis' — Bells
JEANS — Cords are 'IN' $16.95
CHECKS or STRIPES by Lee $17.95

SWEATERS FOR MEN —
A Quality Line by "Toni Day" or "Tundra"
CARDIGANS ..... from $15.95 PULLOVERS . $13.95
See our Selection!

FALL & WINTER MATERIALS —
DOUBLE KNITS — PRINTS — PLAINS — PLAIDS
Sew and Save with our Butterick Patterns

FOR TOTS & TODDLERS —
SWEATERS — BOOTIES — BONNETS — MITTS
A Fine Choice for the New Born

FOOTWEAR — Our Family Footwear is complete. Everything for winter!

M-M FOOD SAVERS

LIPTONS — 4¼ ounce
CHICKEN NOODLE SOUP ..... 2 for 89c
LIBBY SWEET — 14 ounce
GREEN PEAS ..... 2 for 79c
SWIFT'S — 12 ounce
PREM LUNCHEON MEAT 89c
TOP VALU — CLEAR
APPLE JUICE, 48 oz. ..... each 63c
KELLOGGS — 14 ounce
RAISIN BRAN FLAKES ..... each 75c
VIVA ASSORTED
PAPER TOWELS ..... 2 rolls $1.09
GARBAGE BAGS, Glad ..... 10's $1.13
OXYDOL Detergent ..... 2 lb. 10 oz. $1.39

TOP VALU — FROZEN — 6 ounce
PINK LEMONADE ..... 3 for 53c
AUNT JEMIMA FROZEN — 10 ounce
BUTTERMILK WAFFLES 63c
FRASER VALE FROZEN — 15 ounce
STRAWBERRIES, sliced 77c

FRESH PEARS, B.C. Anjous ..... lb. 33c
LETTUCE, crisp green ..... lb. 39c
ORANGES, Sunkist Sweet 29c

HARDWARE SPECIALS

10-cup COFFEE PERCOLATOR $24.95
Proctor-Silex - It's as automatic as a percolator can be. Glass bowl, stainless steel basket, safety lid. Reg. $28.95.

"Quick Drip" COFFEE MAKER $34.75
By Westbend. It's fast-filtered coffee. Start with cold water, first two cups ready in 3 minutes, additional cups in 90 seconds each. Regular $39.95.

STAINLESS STEEL COOKWARE .. $39.95
"Coronet" Tri-ply cookware includes 1 qt. covered saucepan, 2 qt. double boiler, big 5 qt. Dutch oven. Reg. $49.95.

45-piece DINNERWARE SET $49.95
Ironstone set — 8 each of: Dinnerplates, Soups, Cereals, bread and butter plates, cups and saucers; 1 platter, 1 creamer, 1 covered sugar, 1 vegetable bowl.

CORN POPPER ..... special $18.95
"Philips" Teflon-coated appliance. Butter coats every kernel, thermostat controlled. Regular $22.95.

SEWING BASKET ..... special $6.95
Two-tray style with multi compartments. See through plastic, fold down carry handle. Regular $7.65.

JUST ARRIVED —
GIFT WEAR — HOCKEY EQUIPMENT — TOYS
CURLING BROOMS — Fine Selection in Stock
● SHOP EARLY ●

BEAIRSTO BROS.
PHONE 384-3741 SEDGEWICK

Sedgewick and District News

Mr. Hugo Johnson of Penticton, B.C. and Mr. Elmer Johnson and son, Mr. Hubert Johnson of Edmonton were Saturday afternoon visitors in Sedgewick. Elmer and Hubert were our next door neighbors for many years and we enjoyed their visit.

The Rev. Robert Chappell left here on Friday to travel by plane to Ontario where his mother is ill.

Mr. and Mrs. Jack McBride of Edmonton were weekend visitors at their parental homes, the Bob McBrides and the George Jenveys. They really were both here this time Last weekend I saw Gwen and assumed Jack was with her, then found out later that Jack was in Peace River! But I saw him this time.

Staying with Mrs. Percy Simpson for a few days last week were her daughter and husband, Mr. and Mrs. Gordon Garford of Tofield. Mr. Garford was hunting so the ladies were able to enjoy a good visit. Then on Sunday, Brian Simpson of Edmonton dropped in to see his grandmother. Also in for a visit last week was son, Mr. Gordon Simpson of Edmonton.

Messers Norman Rose, Pete Martin, Grant Cheram and Mike Smith attended the Edmonton - Saskatchewan football game in Edmonton on Sunday afternoon.

The Bob McBrides had a full house at the weekend as son Jack and wife Gwen, son Bill with his wife Evelyn and son Darren and son Leonard, all of Edmonton were guests. Bob and Cathy and Jack and Gwen attended a wedding in Byemoor on Saturday afternoon. They brought Cathy's mother, Mrs. Lena Hayes back to spend a week with them.

Mr. and Mrs. Lawrence Schmutz and family of Edmonton were weekend visitors at the Dick Erickson home.

Mr. and Mrs. Wayne Schmutz and boys were in Edmonton visiting relatives over the weekend.

Guests with Mrs. Annie Haggen over the weekend included Mrs. Sharon Sperling and son, Mrs. Ken Cartier and son and Mr. Gary Stepchuk, all of Edmonton.

Mr. Pat Leeb, who has been home for a week, left on Sunday to return to work at Fort McMurray.

Mr. and Mrs. Don Sparrow of Red Deer visited with Mr. and Mrs. Jack Sparrow and girls last week.

Mr. and Mrs. Norman Bradley and children of Rocky Mt. House visited with their parents, the Stuart Camerons at the weekend.

Mr. and Mrs. Len Kwasny and son spent 10 days in Rama, Sask. visiting Len's parents.

Laverne Booth of Edmonton visited at her parental home, the Vern Booths one day last week.

Here to play in the hockey game on Friday evening and to visit relatives and friends in the district were Roger Smith and Scott Truss of Calgary, Terry Olsen of Camrose, Brian Simpson and Len and Bill McBride of Edmonton. And then they lost to the younger Sabres!

At the Senior Citizens' Card Party on Wednesday afternoon prizes for the highest score went to Mr. Obert Bakken and Mrs. Hazel MacKinnons. Consolation prizes were awarded to Mr. Art Falla and Mrs. Christina Davis.

Mr. and Mrs. Rod MacKinnon were Saturday supper guests at the Cliff Pope home as were also Mr. and Mrs. Abe Peters of Lougheed.

Brian Pope is now employed at Medicine Hat.

Apologies to anyone who tried to ring me with news on Tuesday as if all goes according to plan I hope to go to Edmonton on a shopping trip with daughter Beth on that day.

Welcome home from hospital to Mrs. Palmer Olson.

Mr. and Mrs. C. James Jr. and Mr. and Mrs. Ed Peak of Hardisty took in the Rodeo in Edmonton on Saturday and Sunday.

Mr. and Mrs. J.W. Baker of Edmonton were here visiting relatives at the weekend.

Mrs. Boyd and Janice and Kelly Stuart of Edam, Sask. visited with Mr. and Mrs. Larry Truss and family last week.

Service for A. Johnson

A pioneer of the Lougheed district, Axel Verner Johnson, passed away suddenly in Hardisty General Hospital on October 26, 1975, at the age of 90.

Mr. Johnson was born in Banktorpet, Vestra Harg, Ostergotland, Sweden, on July 13, 1885. He left Sweden in 1903 and went to Iowa, U.S.A., then came to Alberta in 1904 where he homesteaded in the Park Hill District. This was his home for the remaining 71 years of his life.

In 1918 he was married in Edmonton to Ragnhild Mary Birgit Johansen. To this union two sons were born, Elmer and Verner.

Funeral services were held Oct. 29 in St. Andrews United Church, Lougheed, with Pastor Olson of the Sedgewick Lutheran Parish officiating and Mrs. Wm. Routledge as organist. The pall-bearers were: Johannes Birchill, W. W. (Pat) Frost, Douglas Collier, Reg Shervell, Lars Snethun and Elvin Oliver.

Mr. Johnson is survived by his loving wife, Mary, sons, Elmer and Verner, and four grandchildren, also an older brother, Oscar of Legal, and a brother, Ernest, in Sweden.

After cremation buriel will be in Lougheed Cemetary.

CARD OF THANKS

The family of the late Axel Johnson wish to extend sincere thanks to all those who helped in our time of sorrow. Special thanks go to our kind neighbors, Mr. and Mrs. W.W. Frost and Mr. and Mrs. J. Birchill, to the Doctor, nurses and staff of Hardisty General Hospital, to Pastor Olson, to the organist, Mrs. Routledge, to the pall-bearers and to Fee and Sons, Funeral Directors. Also to those who contributed memorial donations to the Lougheed Cemetery Fund, the Cancer Society, Trinity Lutheran Church and to the Lougheed W.I. Library Fund, and the many sympathy cards Your kindness and thoughtfulness is greatly appreciated and will long be remembered.

Mary Johnson, Elmer and family, Verner and family.

SHOWS AT SEDGEWICK

Saturday Matinees Only

Note: No show on Saturday, Nov. 22nd at any time. Come Friday night at 7:00 instead! (This week only)

FRIDAY, NOV. 21st — 7 p.m.
'Never A Dull Moment'
Family — Color

SAT., NOV. 29th at 2 p.m.
" LITTLE PRINCE "
Family — Color

OUR BAKER IS BACK AT WORK

BREAD BAKED DAILY AT

Sedgewick Bakery

Phone 384-3756 Sedgewick

S. & F. Restaurant

AT SEDGEWICK on HIGHWAY 13

HOURS: Mon. to Sat., 7:30 a.m. - 8:30 p.m.
Sunday, 8 a.m. to 8:30 p.m.

SERVING — Full Course Meals
Chinese Food Take Out Service

TELEPHONE 384-3786

Legislative Library Dec 75
Legislative Building
EDMONTON T5K 2B6

DEC - 1975

The red X means time to renew

The Community Press

Single Copies — 15c Sedgewick, Alta. THURSDAY, NOV. 27th, 1975 Volume 67 — No. 17

Courses planned for coming season

On November 18th, the Further Education Council met at the Killam School with 13 members present

Ms. Sheila Purvis called the meeting to order and informed the council that the grant money applied for has been approved by the Government. The secretary was asked to have two photostat copies of the Application Form to form a Further Education Council and the letter of approval from Mr. Shields, Assistant Director Further Education Services as the Department seem to have misplaced theirs. One of the copies to be sent to the Department in Edmonton and one to Mr. Cleveland at the County Office.

It was moved that any special committees be struck at the discretion of the Chairperson Mr. [illegible] Werner asked how much responsibility would be given to this committee or any committee and it was made clear that no decisions would [illegible] made Council un[illegible] made it impossible to [illegible] Council meeting. [illegible] moved that representat[illegible] quorum be Five Communities and Three Agencies.

The question of hiring a Coordinator was discussed and it was decided that we will place a Help Wanted Ad in the three local Newspapers. A committee of three, Sheila Purvis, Barbara Green and Doris Milke will interview any applicants for the position of Coordinator.

It was moved that a minimum charge of $2.00 be set for any course offered in the County.

Correspondence was read from the Battle River Arts Club, the Daysland Arts Club and the Galahad Keep Fit Club.

The following courses were approved: Keep Fit, Basic Mech., Cake Decorating, Macrame, Typing, Ceramics, Art, Woodwork, French, Danish, Creative Writing, Pottery, Leather, Landscape Painting, and Defensive Driving.

A letter confirming the fact that all the Further Education Meetings will be held in the Killam School Library will be sent with the next meeting to be held on Dec. 2, 7:30 p.m.

James [illegible] who has been a long-time member of the Killam Catholic Separate School District, was awarded an [illegible] Life Membership in the Alberta School [illegible] Association at the association's annual banquet recently in [illegible]. Presentation was made by ASTA [illegible] Art [illegible]. Mr. Slavik has served since 1954, in capacities of secretary-treasurer and also as trustee [illegible] outstanding service to his community.

LOUGHEED 4-H BEEF CLUB PRESENT TROPHIES

The Lougheed 4-H Beef Club celebrated their annual award night with a pot-luck supper.

Chub Ness, leader of the group thanked the business men in town for their support. He also said the 4-H Beef Club had won a trophy sponsored by Borth Drugs for the best decorated stall in Killam.

Allan Cookson presented to Chub Ness a gift of appreciation for leadership.

There were 26 members last year and there are 29 members this year. Lougheed was the largest group at the Beef Sale in Killam.

The Champion Trophy was won by Gary Storbakken and presented by Tom Horricks (U.F.A. Coop)

Reserve Champion was won by Shelly Ness, presented by Ralph Smith (Smith's Service)

Second in Senior Showmanship was won by Allan Cookson presented by John Grove. (Losness Drilling)

First in Senior Grooming was won by Dean Armstrong, presented by Lloyd Schmidt. (Double L Hotel)

First in Junior Showmanship was won by Shelly Ness. (J. & G Trucking)

Second in Junior Showmanship was won by Howard Ness and presented by Herb Losness. (Losness Agencies).

First in Junior Grooming was won by Dean Ness, presented by Andy Grieve (Andys Hdwe.)

Second in Jr. Grooming was won by Barry Lein, presented by Don Cookson (Cookson's Trucking)

Best rate of gain was won by Gary Storbakken, presented by Delores Coates (Coates Trucking)

Second in the best record book was won by Laura Carter. (Lougheed Co-op)

— Photo by Tom Barton

THE WEATHER

by R. W. C. D.

Date	Max.	Min.	Snow
November 18	1	-15	
November 19	-1	-17	
November 20	-1	-15	
November 21	-9	-14	.8"
November 22	-11	-14	.3"
November 23	-11	-18	
November 24	-2	-17	1.4"

Daysland new council meet

The regular council meeting of the Town of Daysland was held on Wednesday, November 12th, 1975 at 8:00 p.m. in the Town Office

All councillors were present including councillors elect, Nancy Renney and Karl Larson

The meeting was opened by Mayor Lissack. Mrs. Renney and Mr. Larson were duly sworn in and took their place at council table. They were welcomed by the mayor who expressed the opinion that they would find their two year term most interesting and enjoyable.

Special responsibilities have been allocated as follows: Natural Gas - Pederson, Sather. Sewer and Water - Sather, Taranger, Pederson. Finance - Taranger, Renney, Parks and recreation - Pederson. Public works - Davidson, Pederson, Larson. Hall Board - Renney; Library - Larson. Health and Preventive Social Services, Dog Control - Renney, Garbage Collection and Dump Grounds - Davidson, Taranger, Disaster Services - Davidson, Renney. Town Planning - Taranger, Renney. Publicity - Renney. Mosquito Control - Crossley, Sather. Industrial and Economic Development - Sather, Taranger. Employees and Properties - Pederson and Sather. Flagstaff Lodge - Lissack. Fire, Ambulance and Cemetery - Larson. S.T.E.P. program - Crossley, Davidson, [illegible] Foreman hospital and school boards - George Cranston. Fire Chief - Bob Hanrahan, Police - Mayor and all councillors.

Included in the agenda for the evening were the following items:

Councillors Davidson and Sather reported on Halloween night activities. Only minor incidents occurred and the councillors were of the opinion that having special constables and three vehicles constantly in action was an effective deterent to would be mischief makers.

After a discussion on the state of the streets it was decided that the amounts of dirt which had accumulated in various places should be removed somehow. Also the east side of main street must be cleaned out by the new sidewalk and cold mix asphalt put in the gutter before it is too late.

Council reviewed the information on street lights that had been considered by all councillors and decided to improve the lighting on the commercial block of main street. The arrangements for this will be made as soon as possible and work should begin next spring.

Sixteen ways to kill an organization

1. Do not attend meetings; if you do, be late.
2. Be sure meeting is over.
3. Never have anything to say at the meeting, wait until you get outside.
4. When at a meeting, vote we do everything, and then do nothing.
5. The next day find fault with your executive.
6. Take no part in organization affairs.
7. Be sure to sit in the back of meetings, so you can talk with other members.
8. Take all the club will give you - but give nothing in return.
9. Talk co-operation - but never co-operate when its not your idea.
10. Never get anyone to join the club.
11. If you are personally criticized - resign.
12. If asked to help say you don't have time.
13. Never read anything concerning club affairs.
14. Never accept an office or chairmanship.
15. If appointed on committee never give it any time.
16. Do not do more than you have to, and when others willingly give of their time and ability to help the cause, say that the club is being run by a clique.

Church Services

Let The People Praise Thee, O God

SUNDAY, NOVEMBER 30th

Church of the Nazarene
Lougheed, Alberta
Manse 386-3977

Sundays:
10:00 a.m. Learning Together
11:00 a.m. Family Devotion
7:30 p.m. Prayer Meeting
8:00 Rejoicing in Evangelism
2nd Wednesday of month:
8 p.m. Missionary Meeting
Remy Tombras, Pastor

United Church of Canada
Strome-Killam Pastoral Charge
Minister: H. Allan Richards
Times of Services
Strome — 9:30 a.m.
Killam — 11:00 a.m.

Sedgewick Lutheran Parish
Bethania:
Family Worship 11:00 a.m.
Sunday School 10:00 a.m.
Trinity:
Family Worship 9:30 a.m.
[illegible]
Sunday School 10:30 a.m.
7:30 p.m. Film "He Restoreth My Soul" to be shown.
P.S. Olsen, Pastor

Presbyterian Church
Minister: Rev. Larry Lin, M.A.
Killam—Galahad Charge
Sunday Services —
Galahad — 9:20 a.m.
Killam — 11:10 a.m.

United Church of Canada
Sedgewick Pastoral Charge
Merna 8:45 a.m.
Sedgewick 10:15 a.m.
Lougheed 11:30 a.m.
Minister: Rev. Robert Chappell

St. Edmund's Mission Anglican Church
Rev. R. L. Conrad, Rector
Rectory 888-3757
Office [illegible]
Lougheed:
9:00 a.m. Morning Prayer
Sedgewick:
11:00 a.m. Morning Prayer
The Confirmation Class will participate in this service
Killam:
2:30 p.m. Holy Eucharist

Daysland Alliance Church
Phone 889-2109 or 374-3889
Sunday Services —
10:00 a.m. — Sunday School
11 a.m. — Morning Worship
7:30 p.m. — Evening service 1st, 2nd and 3rd Sundays
Wednesdays: 7.30 p.m. Prayer meeting and Bible Study
Fridays 7:30 p.m. Young People's Fellowship
Mel Dietrich, Pastor

Killam Pentecostal Tabernacle
Sunday School 10:00 a.m.
Morning Worship 11:00 a.m.
Evening Service 7:30 p.m.
Tues.: Prayer and Bible Study at 8:00 p.m.
Fri.: Young Peoples, 8:00 p.m.

Killam Baptist Church
Bert Nieuwenhuis, Pastor
Manse Phone 385-3638
Sunday School 10:00 a.m.
Morning Worship 11:00 a.m.
Fellowship Hour 7:30 p.m.
Bible study and prayer service on Wednesday at 8:00 p.m.
Fridays: G.M.G. at 7:00 p.m. and Young People's at 7:30

Seventh-day Adventist Church at Merna
Pastor: Gordon Miller
Sabbath School 10:00 a.m.
Worship Service 11:15 a.m.
Phone 742-3659

NEW UNITS IN STOCK
1976 LTD 4-door, fully equipped ,with air
2 — 1976 LTD 4-dr. Sedans, PHT, equipped
2 — 1976 Ranger F-100s, equipped

Quality Used Units
1975 Grenada 4-door, equipped. Demo.
1975 LTD 4-door, equipped
1971 Chev. 4-door, equipped
1965 F-500 6-cyl., 4 sp. trans., 2 sp. rear axle

SNOW MACHINES
1976 TNT EVEREST 440 SKI-DOO, electric start
1976 OLYMPIC 340 SKI-DOO, electric start
1975 ELAN 250 SKI-DOO, Deluxe

BLOCK'S GARAGE
TELEPHONE 374-3632 DAYSLAND

Daysland Auction Mart
SALES EVERY FRIDAY
Owned and Operated by Russ Sheets and Dave Hutchinson

Listings for Friday, November 28th —
Demand for Hay.
Advance listings in livestock show a heavy run of Weaner and Feeder Pigs.
From Alconin Farms, Viking – 30 purebred York Pigs, 50 - 60 lbs., all tattoed, from registered stock.
20 good mixed Heifer calves, 350 - 400 lbs., 8-way vaccinated.
3 registered Polled Hereford Cows.
Complete Cattle Dispersal for Paul Kletzel, Rosalind – 38 head, including 9 good Holstein-cross milk cows, 3 fresh, and balance due soon; Two-year-old Simmental-Hereford cross Bull; Balance in range cows, calves, dairy heifers and steers.
Other parcels of Cattle expected by sale time.

WEDNESDAY, DEC. 10th, at 7:30 p.m. at Daysland Mart:: FURNITURE & MISCELLANEOUS SALE — includes consignments of Used Furniture and Household Miscellaneous. Also selling — Assortment of new gift items including Ladies' leather purses, Ladies leather capes and belts; Ceramics; Pottery; Ornaments and Plaques; Candle Holders; Figurines, etc.

● NOW LISTING SPRING FARM SALES

If you have anything to discuss or sell, contact:

Mike Zowtuk	688-2143	Holden
Russ Sheets	672-6461	Camrose
Dave Hutchinson	855-2161	New Norway
Herb Robinson	374-3757	Daysland
Bill Hrudko	672-3510	Camrose

IN THIS CORNER . . .

A Passenger

A Passenger (St. Matthew 9,1)
1. Not his fault.

It wasn't this man's fault that he was a passenger in life, and his friends had to carry him along. He had palsy, or paralysis or "polio". The first fact to notice, however, is that he was a passenger.

There are people in the community, sometimes even in church or in their homes, who are passengers. They contribute almost nothing, they expect everything to be done for them; they are of course, indescribably dull. Perhaps it isn't always their fault. Perhaps they lack ideas. Perhaps life only pumps feebly through their bodies and their minds. They are "weaker brethren" and Christian people must always be ready to carry them. It is doubtful if we ought to carry passengers on our committees, but we must certainly be prepared to carry them in life. They test the depth of our understanding and self-control.
2. Probably his fault.

It looks as if this man's paralysis (Matthew 9) was his own fault. This is not always, perhaps not often the case, but it seems possible here, or why did Jesus begin "Son, be of good cheer, thy sins be forgiven thee". Perhaps the man was regretting the life he had led. Perhaps he reckoned it was too late for him to expect a chance now. So he was depressed, and his depression increased his paralysis. "Mind" effects body. It is possible some of the passengers in the community, church and home need not be passengers at all. It is their fault. They have never really laid hold on what the Christian faith offers us. It offers us the knowledge that God has a purpose for each one of us, however difficult we may be from our neighbors. At the Lords table the words are specific and individual, "The body of our Lord Jesus Christ which was given for thee, preserve thy body and soul unto eternal life".

It is for each one of us to believe God, and to rise up to the call which comes in Christ. Today at Communion service's Christ says to every communicant 'Arise and Walk' Make your contribution to the life around you, and do not be carried again.
3. Christ came to deal with faults.

In Capernaum they marvelled when they saw this paralytic walking and carrying his mattress. That is what Men's reaction should be to what they see going on in the churches, 'passengers' being turned into contributing citizens. It can happen when we believe the gospel as read in Matthew. Do we believe it? Have we really thought how the Christ is looking at us today and calling, "Thy sins be forgiven thee. Arise and walk. Don't be a passenger any more, stand up on your feet. Make your contribution to life . . ."

Flagstaff Ministerial
R. Conrad

Business Directory

Dr. J.B. CLOAREC & Dr. G. COURTEAU
OPTOMETRISTS
Prof. Bldg., Ph. 672-2361
4849-49 Street, Camrose

Dr. BERNARD CLARKE
OPTOMETRIST
4817 - 51 Street, Camrose
(3 door south of Smith Clinic)
Camrose — Phone 672-2880

Dr. D.N. TWERDUN
OPTOMETRIST
Above National Home Furn. Building. 5061-50 Street
Telephone 672-3158, Camrose

LOSNESS AGENCIES
Complete Service in Insurance & Real Estate
Notary Public
Ph. 386-3741 Lougheed

FEE & SONS LTD.
COMPLETE FUNERAL SERVICE
TELEPHONE 385-3642
KILLAM — ALBERTA
Member Alberta Funeral Information Service

FLOWERS
Hansen's Mens Wear 384-3582
Thompson Drug, Ph. 888-3786
Borth Drug, Phone 385-3598
Fee & Sons, Phone 385-3642
Mrs. K. Larson, Ph. 386-3773
FRANKIES FLOWER SHOP
Camrose — Phone 672-4473

ACCOUNTANT
R. G. (Bert) MILLER
ACCOUNTANT
FARM — Tax, Returns Amendments, Valuations
BUSINESS — Accounting Services, Tax Returns
No. 11, Culbert Court
Sedgewick Phone 384-3646

Sanders, Fossen and Lewin
Chartered Accountants
4917 - 50th Ave., Camrose
Telephone 672-8575
Richard N. Sanders, C.A.
Barry L. Fossen, C.A.
Dennis E. Lewin, C.A.

The Community Press
Published every Wednesday at SEDGEWICK, Alberta
MONTE KEITH, Publisher Phone 384-3641
SUBSCRIPTION RATES: Canada—In 40 mile radius $3.50
Outside 40 mile.... $4.50 per year
Overseas and U.S.A. $6.00 per year
Counter Sale.... 15c per copy
Second Class Registration Number — 0725

Galahad News

Mrs. A. Winters and Mr. S. Crenshaw were guests of their sister, Mrs. Mavis Ohrn Grierson of Dapp. They attended the wedding of their niece Miss Loreen Ohrn of Dapp to Mr. Pat Foster of Jarvie. The young couple will make their home in Jarvie.

Mr. and Mrs. Domonic Gamroth are in Edmonton visiting Mrs. Barbara Schamber and other members of the family.

A Successful Harvest Tea was held in the Community Hall. The Clock Radio was won by Mr. August Bargel. The Grocery Hamper was won by Mr. Ray Burke and a large pumpkin won by Mrs. Olive Washburn.

Mr. and Mrs. Frank Herle were Sunday guests at the home of Mr. and Mrs. Harold Houser of Strome.

Visitors at the George Etty home for a few days were Mrs. Bernice Rutherford of Victoria, B.C. and Mrs. Mary Etty of Sedgewick.

Mr. W. Wise and The Herb Dietz family attended the Royal Arch Mason Church parade and Pot Luck dinner on Sunday.

Mr. and Mrs. Arnold Gamroth and Ronnie were Edmonton visitors this week.

The Galahad girls and boys Basketball teams were in Forestburg on Wednesday. Galahad girls won their game 14-4, but unfortunately the boys lost.

Miss Debbie Croskery of Strome is a weekend guest at the home of Mr. and Mrs. Sandy McDonald.

Daysland and District News

Mr. and Mrs. George Jackson of Calgary were recent visitors at the home of Mrs. Frances Leeb.

Mr. and Mrs. Ted Dietz of Edmonton were weekend guests at the home of Mr. and Mrs. Sam Wirth.

Mr. and Mrs. George Cooper and family of Edmonton were weekend guests at the home of Mr. and Mrs. Wm. Wynnyk.

The Friendship club held their meeting and Bazaar on November 18th with twenty-three members and twenty-one guests present. The President, Mrs. Boggs opened the meeting with a short welcome speech. The Devotion was given by Mrs. Johnson. After a short business discussion the meeting adjourned and the bazaar was declared open. A few more guests arrived for the sale. Among the articles sold were two quilts made from blocks which had been started previously by members but not finished. Miss Laura Graham took these blocks home and made the few extra blocks required to finish the quilts. Mrs. Boggs and Mrs. Koetke helped with the quilting.

After the sale a delicious lunch was served by the hostesses; Mrs. Armstrong, Mrs Boggs, Mrs. Brown and Mrs. Clegg. We all enjoyed the bazaar and felt it was such a huge success that we should hold another one next year.

DAYSLAND AUX. LADIES

Sixteen members and one visitor were present at the monthly Auxiliary meeting.

The Secretary and Treasurer read their reports, showing that we had a very sucessful bingo. The President thanked everyone who helped in any way to make the bingo a success.

A thank you card was received and one get well card was sent.

An invitation was received from Mr. Myers inviting the ladies and their husbands to the hospital staff Christmas party on December 13th.

Mrs. Norma Hanrahan and Mrs. Ellen Pederson will be attending the annual Alberta Hospital Association Convention at the Jubilee Auditorium in Edmonton from December 2nd to 5th.

The next meeting in December will be the Christmas party held after the meeting. This will be in the United Church social room. Each member may bring a guest and there will be an exchange of gifts. The following ladies volunteered to look after it: Mrs. Jo McCarroll, Mrs. Leslie Koehli, Mrs. Nancy Renney, Mrs. Vera Gaudet and Mrs. Betty Stanners.

Mrs. Myers and Mrs. Mickla volunteered to look after the Christmas gifts for the patients at the hospital at that time.

It was suggested that we have Mrs. Leona Dickau, District Health Nurse come to our next meeting and give a talk.

The nominating committee consisting of Mrs. Betty Stanners and Mrs Kay Reist will be bringing in some new officers at the next meeting.

PHONES: Bus. 385-3808
Res. 385-2118
McGowan's Welding
Oilfield - Rig - Industrial
Portable & General Welding
☆ Welding Supplies
★ Blacksmithing
☆ Ornamental Iron
Killam, Alberta

WATER WELL DRILLING
AND SAND SCREENS
CONTACT
MOUNTAIN HILL DRILLING
Ph. 372-3809 Box 114
BASHAW, ALBERTA

NEW UNITS
1976 Olds Royale 88 with air, tape, radio
1976 ¾ ton Chevrolet Truck
1976 Chev. Impala 4-door Sedan
1976 Chev. Impala Laudau 2-door H.T.
1975 Chev. Impala 4-door Sedan (Demo.)

USED
1965 Chev. 1 ton, low mileage, Premium unit, with box and hoist, dual wheels.
1970 Chev. ½ Ton, V8, standard transmission
1967 Fargo 2 ton, Premium, 8.25x20 tires, 39,000 miles
1972 Datsun 2-door
[illegible] Chev. ½ ton V-8, automatic. Good
1971 GMC ¾ ton Camper Special. Premium.
1963 Mercury Rideau 500, 2-door H.T.
1972 Cortina GT 2-door H.T., bucket seats
1971 Ford 4-door H.T.
1971 Ford LTD 4-door H.T. Premium.

SWOBODA Motors
PHONE 374-3656 DAYSLAND

SERVICE FROM THE WORD GROW

There's a new Elephant Brand dealer in your area who can offer quality fertilizer products and services.

- he has the backing of experienced Cominco Agronomists and can offer sound Agricultural advice.
- SOIL SAMPLING is important! Your new Elephant Brand dealer will offer a complete custom soil sampling service.
- He will assist in the interpretation of your soil test results and help you arrive at a realistic TARGET YIELD.
- Your new Elephant Brand dealer can supply high analysis 46-0-0 and 11-55-0 in BAG or BULK.
- In addition, he can CUSTOM BLEND bulk fertilizers to meet soil test requirements.
- He has a full line of APPLICATION EQUIPMENT for rent at a nominal fee.

11-48-0 is obsolete.

I'll tell you about Elephant Brand 11-55-0, the fertilizer that makes 11-48-0 obsolete.

Sure — 11-55-0 is the same kind of fertilizer as 11-48-0 But pound for pound, it contains more plant food than 11-48-0. ([illegible] to be exact.)

Therefore, fewer tons are required to cover the same number of acres. Fewer tons mean less handling, less labour, less time filling your applicator.

Elephant Brand pioneered 11-55-0 and they've done everything possible to make their 11-55-0 the best.

An improved production process virtually eliminates dust which makes Elephant Brand 11-55-0 an easier handling product that flows smoothly through your equipment and permits more even application. Those are reasons enough to change to 11-55-0 this crop year.

11-55-0 is just one of the quality Elephant Brand products and services I offer. Come in soon to see what's just right for your soil and your crops

MEET DENNIS LOESCH
the new Elephant Brand dealer
STROME, ALTA. PHONE 376-2204
Bag and Bulk Facilities located at Killam

ALUMINUM
AWNINGS
Patios, Door Canopies, etc.
Ornamental
Iron Railings
For Free Estimates, Service
PHONE 672-7622 collect
CANADIAN HOME
IMPROVEMENTS
Camrose, Alta.
"serving town and country"

Strome school wins trophy

The Willing Workers have turned over the "Press" news column to the Senior Citizens Club, but would like to thank everyone who helped us out by contributing their news to us in the past and hope you'll continue to support the Senior Citizens.

Marie Niehaus asked her son Henry some time ago, to save her the largest turkey he could grow for Christmas dinner. So when butchering time came, Henry dressed out one of his choicest gobblers and took it to town to be weighed, where it tipped the scales to a whopping 37 lbs. Now Grandma Niehaus is wondering if she can find a big enough roast pan.

Mr. George Napier of McLennan was in town visiting friends and relatives.

Sympathy goes out to the families of Mrs. Clara Eshpeter, who passed away in the Killam Auxiliary Hospital on November 18th.

Miss Debbie White is a patient in the Daysland Hospital as is Ken Mikkelson.

Mrs. Avis Steiger was a patient in the Daysland Hospital for a few days.

Mr. and Mrs. Garfield Midgley of Marwayne were visitors at the Sig Johnson home. Mr. Midgley and Sig were in the University Hospital together two years ago.

The Elks turkey bingo was well attended on Monday evening.

Joan Ritchey has transferred the Treasury Branch office into her own home.

Mr. Larry Allers will be working in Edmonton for the winter months.

Mr. and Mrs. Pete Curtis motored to Edmonton to do some shopping.

Charlie Busse of Edmonton visited the Clint Spragues and other relatives over the weekend.

Mr. and Mrs. Johnny Kruse of Wetaskiwin visited George Curtis on Sunday.

Mr. and Mrs. Dennis Wisner visited relatives at Fort St. John the past week.

Mr. Charlie Hayes was up to the city on business.

There is a shower for Joan Curtis in the church basement on November 28th.

Mr. Elmer Dumont of Prince George passed away at the age of 59 on Thursday, Nov. 20th.

Mrs. Karen Auburn and baby Deanne came home from the hospital over the weekend.

The U.C.W. had a tea and bake sale Saturday afternoon. By all reports they had a good turn out.

Mr. and Mrs. Michael Lunse and Brenda Boulter visited Alice Pooler over the weekend.

Mr. and Mrs. Errie Auburn visited Mrs. Lavina Hodom in Forestburg last week.

Mr. and Mrs. Bawthorpe of Round Hill visited the Strome school on Friday and showed slides to all of the classes and teachers.

The Strome Senior Citizens are busy preparing for their Grand Opening of their Drop-in Centre on Friday, Nov. 28.

Mrs. Alice Pooler and Susan were invited to a Lion's supper last Thursday. The Daysland Lions Club sponsored Susan and two other girls when they attended a United Nations and International Affair summer school at Goldeye Lake last August. The girls gave a brief account of what took place.

• • • • • • • •

STROME SCHOOL NEWS

Strome school has begun its basketball season So far the girls have had three wins and no losses. The boys however have not won any games, but they give all they have.

Our first game was a home game. Our visitors were Heisler. The score for the game was 21 to 8. Our second game, the girls played at Daysland. Both teams fought a hard tough game and we succeeded in coming out the winner with a score of 11 to 7. Our third game was played at Heisler. It was our third win with the score of 15 to 10.

On Saturday the 8th, we were fortunate to play in the Killam basketball tournament. We played the first game of the tournament against Lougheed. It was a tough battle but we won with a close score of 15 to 14. Our second game was played against the defending champions, Forestburg. We won the game by killing the last 15 seconds with possession. The score was 21 to 15. We came home with our first trophy.

The last game of our season will be in Strome against Daysland. Then we hope to play in the finals.

Reporter — Rita Mitchell

GRAIN
INFORMATION
for the Alberta Grain Commission's
current market price information
phone 0 for Operator, ask for
ZENITH 2-2075
toll-free ----- no charge
Alberta
AGRICULTURE
Grain Commission

MAIL STRIKE
NATURAL GAS
CO-OP MEMBERS
BILLED BY
GAS ALBERTA

Due to the mail strike Gas Alberta did not produce a bill for natural gas consumption last month. (i.e. October, payable 1st November)

Gas Alberta will produce a bill this month (payable 1st December) and, assuming the mail strike is still on, will forward all bills to your local co-op office. We request that you drop in at your co-op office and pick up your gas bill. These bills may be paid at your co-op office or at any Chartered Bank or Treasury Branch. Your meter reading and payments will then be forwarded to Gas Alberta.

Alberta
UTILITIES AND TELEPHONES
Utilities Division

Flagstaff Lodge News

Jennie McConnell went to Killam Thursday with Stuart and Mary Cameron and treated them to supper, and on Sunday she went to Hardisty with George and Mollie Anderson and treated them to supper. Mrs. Norman Bradley and children from Rocky Mountain House and her mother Mary Cameron visited with her on Sunday. Her son Jack visited her on Thursday.

Kim Drager of Hardisty and Lynn Mann of Killam visited Hilda Fisher.

Mrs. Fisher left on Thursday to spend a holiday with her sons and families at Sherwood Park and Stony Plain.

Henry and Leah Potter of Calgary visited with Aunt Lillian Skoberg. Mrs. Frewing, Mrs. Storbakken, Millie and Rick Hopfe of Fort Vermilion visited Mrs. Hazel Bronson.

Mrs. Dagney Dahl went by bus to Edmonton Sat. morning to spend a few days with her son John and family.

The Flying Tigers of Lougheed were in and put on entertainment for the guests og the Lodge on Nov. 21st, it was well enjoyed by all. Thankyou.

Get well wishes to Mrs. Finnegan, Mrs. McFadden, Mrs. Clark, Mrs. H. Erickson, Mr. Hanson in the Killam Hospital and Mrs. Redman in the Hardisty Hospital.

Mr. and Mrs. Floyd Bronson of Hardisty visited Hazel Bronson.

Olive Grieve and daughter-in-law and baby and Margaret Denham of Lougheed visited Mrs. Skoberg.

Mrs. Frewing, Mrs. Palmer and Mrs. Somers went to Jim Ranciers 50th wedding anniversary on Saturday night in Killam.

Mr. and Mrs. Owen and son Robert brought Mrs. Ella Clouston back from Vermilion Saturday from a weeks holiday.

Patricia and Brent Downie of Edmonton and Gail and Darryl Bourque of Hardisty visited Jessie Heaivilin.

Mr. and Mrs. Porter O'Reilly were in visiting the Klinger brothers.

Mr. and Mrs. Peter Lindquist of Taber visited Mrs. Alderon.

Mr. and Mrs. W.S. Guil of Marwayne visited Mr. Jack Alexander.

Mrs. Black called to take a load of ladies to Lougheed on Monday afternoon for games at their Sr. Citizen Centre.

Heisler District News

The Ladies of the O.O.R.P. of Heisler had a busy month. On Thursday November 6th we catered to a Wheat Pool Dinner to about 37 guests. On Saturday November 8th we catered at the wedding of Duane Stefanishion and Jane Truhn for 195 guests. Monday, November 10th, 13 Ladies travelled to Killam Lodge to present them with the travelling gavel On Thursday, November 13th the regular meeting was held. With 21 members, one visitor in attendance. District Deputy Rene Brausen inspected our lodge that night. We also initiated a new member, Mrs. Louise Kruchten. Mrs. Margaret Schmidt of Daysland honored us with the music for the evening.

The raffle was won by Anita Kroetsch.

Saturday, November 15th, we catered to one of our Life Long members 50th wedding anniversary to about 120 guests. Congratulations from the Lodge to Mr. and Mrs. Philip Hauck. The next regular meeting will be held November 27th at 8:00 p.m., at which time we will be honored with visitors from Daysland Lodge. They will be presenting us with the travelling gavel.

The Heisler C.W.L. held their meeting November 4th at 8:00 p.m. in the church meeting room with 29 Ladies answering the Roll Call.

It was passed that we pay Father Schmeltzer $125.00 for part payment of painting St. Martins church roof.

It was decided to send $25. to the Mission in Peru, also that the C.W.L. pay for next years grade 4 bibles.

A $25.00 cheque was presented to Mr. and Mrs. Philip Hauck on their 50th wedding anniversary.

Turkey Bingo will be held on Monday, December 8th and Ladies are asked to bring in their proxy tickets early or on the next monthly meeting which will be held Tuesday, Dec. 2nd. Lorraine Martz gave a report on Shriners night, the amount of money left will be held in trust for the senior citizens when they start their recreation area.

The raffle was won by Mrs. Norm Lassu, the attendance prize went to Mrs. Arnold Wolbeck. Circle One were the hostesses for the evening.

Real Estate For Sale
Farmland
GALAHAD:
Half section, 270 acres broke, 2 bedroom modern home, has gas, water, sewer. Steel machine shed, grain bins and garage.
FORESTBURG:
400 acres farm land, c/w buildings, water, power.
CASTOR:
5 quarters farm land, complete with buildings.
ALLIANCE:
440 acres farm land, no buildings.
HEISLER:
Half section farm land.
Homes
KILLAM:
3 bedroom, only 1 year old, air conditioning, water, gas, large lot, built-on garage. Lots of extras.
For Sale — 1 Scamper 25' Holiday Trailer
Flagstaff Realty Ltd.
BOX 96 — KILLAM, ALTA.
Bus. Phone 385-3680 Res. Phone 879-2183
OFFICE HOURS:
TUESDAY, WEDNESDAY, THURSDAY, FRIDAY
From 10 to 12 noon and 1 to 5 p.m.

Heisler District News

Wednesday, October 22, a social was held in the Elks Hall in Heisler. This was a community affair sponsored by the local organizations. Order of Royal Purple, Elk's Lodge and Catholic Women's League, in conjunction with the Edmonton Shriners organization. This was a commemorative affair to pay a tribute to the community for the contribution they gave the Shriners in honor of Danny Smith, who had the misfortune to lose his ram. The Shriners undertook the medical care of Danny and we sincerely appreciate their care and concern.

The Shriners visited that evening with a delegation of 85 men and wives who came from Edmonton and surrounding [illegible]

The evening began with a procession of all the Shriners into the [illegible] led by a trumpeter S[illegible] this, the crowd danced to the swinging music of the Shriners Jam Band. Later [illegible] evening they took a br[illegible] we were entertained [illegible] jovial antics and magic [illegible] clowns. As the clowns [illegible]ed, some members [illegible] Shriners Oriental Band all [illegible]sed up gave us a few renditions of their resounding and vibrant music. As they left, a lone piper paced the hall and we listened to the plaintive music of his bagpipes. As thus concluded, Shriner George Crampton, introduced a few of the dignitaries, then Gordon Drynan, the Hospital Representative for the Shriners Club, presented a lovely plaque to Mrs. Rika Fankhanel, president of the C.W.L.,one to Mrs. Lorraine Martz, Honored Royal Lady of the Royal Purple, and to Ralph Weller, the Exalted Ruler of the Heisler Elks.

This concluded the program and the dancing resumed. The evening ended with a lunch served to all in the basement.

A Halloween dance was held on Friday evening October 31 in the Heisler Elks Hall sponsored by the O.O.R.P. Winners were most original Mr. and Mrs. Einar Fossen, Mrs. Merder and Alfred Zimmer, dressed as witches, second: Alvin McKay dressed as a robot. Best dressed: Louise Mercer, dressed as an old gentleman, second went to Nora Kroetsch and Rita Bendfeld dressed as bride and groom. Comical: Anne and Larry Blatz dressed as Mutt and Jeff, second to Ed and Brenda Fankhanel as monkeys and to the lady piano player of Horinek's orchestra who supplied the music for the evening.

Winners of the raffle draw at the annual Sausage Supper in Heisler were: Patricia Fankhanel, $25., Donald Fankhanel $15.00, Cyril Kruchten, $10.00.

The Birthday club gathered at the home of Mrs. Agnes Kuntz helping her celebrate her birthday. The Birthday cake which was served was baked by Louise Kruchten.

The Norwegian Whist Card party was held at the home of Mrs. Del Kroetsch with first prize going to Mrs. Sylvester Kuntz and second high going to Mrs. George Fankhanel. Lunch was served by the hostess. The Town Ladies Norwegian Whist card party was held at the home of Mrs. Leo Blaeser, First high went to Mrs. Geo. Fankhanel and second high to Mrs. Del Kroetsch. A lovely lunch was served by the hostess.

A birthday party was held in honor of Henry Sunderman at the Three Links Hall in Camrose honoring him on his 90th birthday, with all sons and daughters present also some of his brothers and sister. Mr. Sunderman is enjoying good health and is staying at Stony Creek Lodge.

Recent visitors with the Francis Fankhanel family were Anne and Hari Narayan with daughters Angela and Camilla of Hinton and Mr. and Mrs. Subash Chand and daughter Rita of Edmonton.

Mr. and Mrs. Bill Ziesel of Strome were Sunday guests with the Matt Niehaus family.

A number of Heisler folks enjoyed the rodeo in Edmonton last week.

A large crowd attended the 50th wedding anniversary of Mr. and Mrs. Philip Hauck on Saturday, November 15th. Open house was held from 7:30 p.m. followed by a dance, music supplied by Shirley's orchestra.

GREEN ACRES

by Glen Werner, D.A.

FALL FERTILIZATION:

Farmers and ranchers are urged to order their 1976 fertilizer requirements this fall to insure that there will be an adequate supply and orderly deliveries.

Fertilizers are generally more available in fall and often with a price advantage. The head of the Alberta Agriculture's Soils Branch, Adolph Goettel, reports that the present fertilizer outlook is similar to that of this time last year. He further predicts that nitrogen fertilizer could be somewhat short, but phosphate fertilizers should be adequate in supply.

Doug Penny of the soils branch says the main advantage of applying nitrogen fertilizers in the fall to forages and land that is to be cropped to cereals is that it reduces the spring work load. Although many farmers apply their nitrogen fertilizer at this time of the year, preliminary research results carried out in Alberta and in other parts of Western Canada indicate that under some conditions nitrogen applied in the fall for cereal crops may be less effective than that applied in the spring.

In fact, research carried out by Dr. M. Nyborg of the University of Alberta's soils department indicates that some fall-applied nitrogen may be lost under the wet conditions that prevail in the early spring. Losses have apparently been greater with fertilizers applied in the early fall (late September) than with those applied in the late fall (late October). One possible loss of fertilizers applied in fall could result from surface leaching. The fertilizer is dissolved in the water resulting from the spring thaws. When this water runs off the field, the dissolved fertilizer goes with it. This kind of loss can nearly be eliminated by the use of anhydrous ammonia fertilizer in fall.

Anhydrous ammonia fertilizers are basically the same, chemically, as 34-0-0 or 40-0-0, but much more concentrated from a nitrogen stand-point. Contrary to some popular belief, they are not "harder" or detrimental to the soil and if applied in a well prepared field, usually result in less losses

According to Mr. Penny, the frequency with which significant losses occur from fall-applied nitrogen has not yet been fully evaluated. He advises farmers who have been obtaining good results from fall nitrogen applications to continue this practice. However he recommends some caution as far as applying fertilizers when the early fall is concerned and in applying them in the fall to fields which are unusually wet in the spring.

Waterwell
Drilling
AND
Servicing
LOSNESS DRILLING
Phone 386-3764
LOUGHEED - ALTA

CROP DAMAGES
Iron Creek Gas Co-op Ltd.
The deadline for Farmers who have not sent in damage claims is:
No later than December 1, 1975.
Due to the postal strike, you may leave your claim with the Director in your area, or drop it off at the office in Sedgewick.

CUSTOM SLAUGHTERING
Cattle and Hogs must be in Monday nights for Veterinary inspection. Anything sold or slaughtered by Galahad Meat Market will be veterinary inspected before slaughter.
GALAHAD MEAT MARKET
Phone 583-3760 GALAHAD Box 100

USE THE CLASSIFIED ADS TO BUY SELL OR RENT

Ideal Christmas Special
AM-FM 8-Track Stereo
Complete with Hardwood Stand
$229.00
Several other models to choose from.
KILLAM ELECTRIC LTD.
PHONE 385-3550 KILLAM, ALBERTA

Give Your Correspondents A Break

★ ★ ★

Buy a subscription from the correspondent in your area. This is part of their job, and for which service they retain a commission.

Community Press representatives who will accept subscriptions are:

KILLAM — Mrs. Wm. Morgan, Saunders Variety Store
STROME — Strome Willing Workers, Strome Postmaster
DAYSLAND — Mrs. L. Dolanz, Dolanz Electric
LOUGHEED — Mrs. M. Larson at the Post Office
HARDISTY — Mrs. Isabel Nelson
GALAHAD — Mrs. Wm. Wise
HEISLER — Mrs. Rika Fankhanel

COUNTY of FLAGSTAFF No. 29

Penalties on TAXES

A penalty of 5 per cent will be levied on all unpaid taxes as at December 1st, 1975

To avoid penalties all taxes must be paid on or before November 28th, 1975 to avoid the penalty applied December, 1st, 1975.

Please make payment to the 'County of Flagstaff No. 29, Sedgewick, Alberta.'

C.B. ROBERTSON,
SECRETARY - TREASURER

SAVE TAX DOLLARS
WITH AN
INCOME AVERAGING ANNUITY CONTRACT
(if eligible).

For further information and quotations, contact:

JAMES REAL ESTATE and INSURANCE
Phone: Bus. 385-3654, Res 385-3616.
KILLAM, ALBERTA

Advertising Pays!

CARS
Year End Discounts
All '75s Reduced

Gran Fury Custom 4-dr. Sedan $5,700.00
No. 179 — with air conditioning, 400 motor, vinyl roof Was $7,346.00.

Charger SE, 2-door Special now $5,995.00
No. 130 —Red vinyl buckets, console, 400 motor, electric rear window, speed control, power windows. Was $6,915.00

Dart Custom 4-dr. Sedan now $4,780.00
No 295 — Nice blue, white top, fully equipped including electric rear window, road ability package. Was $5,645.00.

Coronet Custom 4-dr. Sedan now $4,900.00
No 713 — 318 motor, automatic, heated rear window, block heaters. Was $5,700.00.

1967 Valiant 4-door, V-8, automatic
1969 Satellite 4-door, V-8, automatic
1970 Maverick — 1972 Toyota Corolla
1972 Chrysler New Yorker, 4-door, Hard Top, clean, nicely equipped.
1972 Ford Montego "Villager" MX Wagon, clean, 40,000 mi.
1973 Fury 4 door, clean.
1973 Chrysler Newport 4-door H.T., with air.
1974 Ford F100, 4 wheel drive, warn hubs etc.
1972 Ford ½ ton with canopy, V-8, automatic
1965 Dodge 1 ton with box and hoist
1975 Dodge ½ ton Club Cab, V-8, 4-speed

932 Case with Cab, large rubber
M.M. G900, Premium.
Case 1030 — M — 1300 hours
1070 Case P.S., 24.1 x 30 Tires
21 ft. Morris Cultivator with [illegible]

Taylor's Garage Limited
Chrysler— Plymouth — Dodge Trucks
Case Tractors & Farm Implements
PHONE 336-3216 — VIKING

KILLAM BROWNIES GUIDE ENROLMENT

At an impressive ceremony at the Legion Hall in Killam on Monday, Nov. 17, three Brownies were enrolled in Brown Owl Irene Streberg's First Killam Pack one Brownie flew up to Guides and four new Guides were enrolled in Guide Captain Elaine Keith's 1st Killam Company. The event was well attended.

Brownie Awards were presented as follows:
Golden Bar - Teresa Felgate, Terri Pederson, Jackie Olafson and Treva Rancier
Golden Ladder - Judy Taralson, Shawna Streberg
Golden Hand - Joan Williams who later flew up to Guides

Tawny Owl Bonnie Freadrick present Brownies Angela Cavanagh, Debra Tiffen and Elaine Basterash for enrolment.

The Fly-up and enrolment ceremony was conducted by Guide Captain Elaine Keith and District Guider Doris Milke. New Guides enrolled were Susan Streberg, Teresa Desmond, Joanne Doody and Cathy Gabruck. District Commissioner Dorothy Felgate presented each new Guide with the Guide scarf which is provided by the Royal Purple, the sponsoring organization. Mrs Milke then presented each new Guide with her Tenderfoot Pin.

Following the ceremonies the Guides and Brownies entertained in the form of games and a campfire sing song and skits. They then very capably served lunch to all those present.

KILLAM L.A. MEET

The Killam L.A. met at the home of Ellen Tiffen on Nov. 18 with a small attendance. Routine business was carried out. It was reported that, prior to her departure for Red Deer past president Diana Aide was presented with a gift in appreciation for her work with the L.A. over the past three years.

The next meeting will be in January, date and place to be announced then.

Photo by Andrew Williams

Services for two old-timers

MRS. LOUISE JONES

Funeral services for the late Mrs. Louise Jones (formerly of Lougheed) were held in the Columbia Funeral Home, New Westminster, B.C. at 4:00 p.m., Monday, October 20, 1975 with Rev. Arthur Spenst officiating and followed by cremation.

Louise Mary (Reedel) Jones was born August 7, 1902 in Duhamel, Alberta and passed away October 16, 1975 in St. Marys Hospital, New Westminster, B.C. at the age of 73 after a very sudden and short illness.

April 1, 1925 at Hardisty, Alberta, Louise was united in marriage to Percy George Jones who predeceased her in January of 1970.

Louise farmed on a homestead in Groveland district N. E. of Lougheed with her husband and family until moving to New Westminster in 1958.

During the depression days and the time while her husband was away in the army overseas, Louise saw many hard times and trials but lived through it all to enjoy Gods blessings.

The past few years, Louise has been enjoying taking many short trips and sight seeing tours with a senior citizens group in New Westminster.

Left to mourn are four daughters: Mrs. [illegible] of Vancouver, B.C. Mrs. Doreen Bastien of Aylmer, Quebec, Mrs. Hannah Messal of Newbrook, Alberta and Mrs. Pamela Brown of McBride, B.C. Also 9 grandchildren (1 grandchild Melody predeceased her 5 months ago), 2 sisters, Selma and Katherine and 7 brothers, Fred, Irvin, Hermann, Henry, William, Herbert and Joe. (brother John predeceased her in 1954)

Also left to mourn are sister in laws, (2 very close to her - Hannah and Annie), nieces and nephews and a host of friends.

A memorial service was held for the late Mrs. Louise Jones, Saturday, October 25, 1975 in the Church of the Nazarene, Lougheed with Rev Renny Tombran officiating. Interment of ashes in Lougheed Cemetery.

CARD OF THANKS

A special thank-you to Rev. Tombran; Eldridge Freeman and Bill Paterson (pallbearers); Shireen Waite (for playing piano) and to all those who helped with the memorial service for our mother (the late Mrs. Louise Jones). Your kindness, cards of sympathy and donations was very much appreciated.

Irene, Doreen, Hannah and Pam.

★

MR. R. (BERT) HALL

Robert Hall (Bert) was born in Kamloops, B.C. in 1920 and lived for some time in the Silver Lake district.

He joined the Navy in the Second World War and later was in the Korean War as well. After leaving the Navy, he lived in Toronto.

In April 1975, he and his wife Millie moved to Hardisty where Bert was looking forward to retirement as he did not care for city life. He was close here to a number of his old friends which he found most enjoyable.

He passed away on Nov. 6th after a short illness. He is survived by his loving wife Millie, his brother Don of Calgary, and his sister Connie Sorenson of Ottawa. Also surviving are four nieces, one great nephew and three great nieces.

The service was delivered by Rev. Jackson from St. Paul's United Church. The pallbearers were Cliff Whitehead, Eldon Bone, Lloyd Stuart, Bud Stuart, Doug Drever, and Barney Matthews. Interment followed in the Hardisty cemetery.

Donations in memory of Mr. Bert Hall were received from the following:

Cancer Society
Lloyd and Kay Stuart; Bud and Doreen Stuart; George & Elsie Stuart; Stanley and Connie Sorenson, Ottawa; Mrs Vera Hendricks; Mrs. Etta Smith; Isabel Nelson; Mrs. Bob Quast; Mr. and Mrs Barney Matthews; Mr. and Mrs. Floyd Bronson; Mr. and Mrs. Charles Rogers.

St. Mark's Anglican Church
Mr. and Mrs. George Mills; Mrs. Nettie Johnston.

Hardisty General Hospital
Mrs. Grace Thorp; Mrs. Joyce Johnsrud; Bob Murray.

Hardisty Cemetery Fund
Mr. and Mrs James Bell; Mr. and Mrs. George King; Mr. and Mrs. Thomas Gathercole; Mr. and Mrs. Wayne Gathercole; Mr. and Mrs. Jack Anderson; Mr. and Mrs. James Bronson, The Family, Lena Hopfe, Mr. and Mrs Francis Lukens, Mr. and Mrs. Wes Pedlar, Mr. and Mrs. Fred Crone, Mr. and Mrs. Walter Korol, Mr. and Mrs. Ian Harrison, Mr. and Mrs. Fred Mitchell, Mr. and Mrs. Dennis Fisher, Mr. and Mrs. Donald Hall.

Killam News Items

Congratulations to Mr. David Taralson and Miss Leola Edgington who were married on Saturday, November 22nd. Friends and relatives from near and far attended their wedding and open house.

Mr. and Mrs. Bill Traudt of Castor were visitors to town with Miss Fran Byspokal.

Mr. and Mrs. Dan Vilner and family of Edmonton spent a few days with parents, Mr. and Mrs. Bernard McMahon, to do some hunting.

Get well wishes go to Mr. Louie Anderson who is in hospital in Edmonton. We hope you are soon home, Louie.

Mr. and Mrs. Terry Bletcher and family, Miss Sharon Hart and fiance, Mr. Reg Ouelette of Edmonton were weekend visitors with Mr. and Mrs. M. Hart and family.

Deepest sympathy of the community goes out to Mrs. Harold Grant, Doug, Glen, Julie and Reg and their families, and Mr. and Mrs. Joe Grant, in their sudden loss of Mr. Harold Grant on Friday, November 21st. Funeral services were held at the Presbyterian Church on Tuesday, November 25th.

Mr. and Mrs. Bill Morgan and family of Edmonton were weekend visitors with their parents, the Dick Kinzers and Bill Morgans.

Get well wishes to Mr. Herman Erickson who underwent surgery in Daysand Hospital. Hope you're home soon.

Congratulations to Mr. and Mrs. Jim Rancier who celebrated their 50th wedding anniversary on November 22nd. Open house was well attended.

Mr. and Mrs. Mel Fossen and Mr. Tom Nattrass spent the weekend in Calgary with Mr. and Mrs. Dale Unger. They took in the parade, and said it was worth freezing to see it!

A number of friends and relatives from Killam attended the 40th anniversary of Mr. and Mrs. Joy Fossen at Forestburg on Friday, Nov. 21st. Open house was very well attended, with everyone having an enjoyable evening. Congratulations to you both.

* * * * * * *

KILLAM LEAGUE BOWLING NEWS

Mixed Bowling results for the week of Nov. 17th to 21st were as follows:

Ladies high single, 376, and triple, 734, Ida Chamberlain, who also has the high average of 198. Her scores are also the high for the season.

Men's high single this week, Jim Black, 293, high triple, Maurice Hart, 709. Bernard McMahon retains the highs in the season with 332, 790 and average of 216.

The team high single, the G. Jirks, 1184, high triple, the B.B.s, 3194. The Flintstones hold the year's highs, 1260 and 3361.

Compliments go out to Ida Chamberlain on her great game of 8 strikes in a row. Pretty hard to beat that one, Ida!

Maurice Hart had 5 strikes, while Adelpha Young and Joanne Spiller had 5 spares.

Cramton-Borris wed

A quiet, but beautiful fall wedding was solemnized in McDougall United Church, Oct 11th at [illegible] p.m. [illegible] Monique [illegible] Borris, daughter of Mr. and Mrs. [illegible] Borris of Riviere Que Barre, and Myron James Cramton, the youngest son of David and Blanche Cramton of Killam exchanged marriage vows. Rev. [illegible] Marston officiated.

The [illegible] of the [illegible] church was decorated in Thanksgiving theme with a beautiful arr[illegible] of rich harvest fruits, further enhanced by bouquets of white, pink and yellow carnations, the colors of the wedding party.

The bride, given in marriage by her father, wore a floor length gown of ivory satin, with pearl beading at the neckline and sleeves, and a long train. She wore yellow rosebuds clustered at the nape of her neck and carried yellow roses, nosegay fashion, with long streamers. Her sister Marie, maid of honor, had a long rust silk gown, and carried a nosegay of rust carnations. The best man was Mr. Gary Burnett, close friend of the groom.

The bride's mother wore pale green with corsage of pink carnations, and the groom's mother aqua, with corsage of rust carnations. Both gowns were floor length.

During the signing of the register, soloist, Mr. Jim Zimmer sang "O Perfect Love".

After the wedding about forty members of the immediate families gathered for a reception at the Catacombs. The bride's table was centered by the wedding cake decorated with pink and white roses and flanked by bouquets of pink and white carnations. Mr Walter Josephson of Fox Creek, brother-in-law of the groom very pleasantly served as M.C. and first called on the groom's grandfather Mr. N.S. Cramton, now 94 of Edmonton to ask the blessing. Mr Eldon Cramton, brother of the groom, proposed a toast to the bride which was suitably answered by the groom. An uncle of the bride, Mr. Tom Paiment, attending from Toronto, was asked to speak to the gathering, as was also the best man, Mr. Gary Burnett.

Open House and a Dance was held at Riviere Que Barre. Beautiful music was supplied by a local band, and a marvellous midnight supper served by a ladies club.

Numerous gifts were opened at the home of the brides parents after the dance, and then the young couple left for a short honeymoon at Jasper and Banff.

Guests from a distance were the bride's uncle, Mr. Tom Paiment from Toronto and the groom's sister and husband, Mr. and Mrs. John McGiverin of New Westminster. Other guests were from Fox Creek, Daysland, Killam and Cam[illegible]

PLAY BINGO
Every Wednesday
at Killam Elks Hall
Proceeds to Community Hall
8:00 p.m.

HAZELWOOD GOOD DEED

The Hazelwood Good Deed Club held their November meeting Nov. 19th at the home of Mrs. Olive Love. Twelve members answered the roll call along with our honorary member Mrs. McCrea Sr. Our president Mrs. Irene Creasy opened the meeting by welcoming all and especially our eight visitors which were, Mrs Dicka Hollinger and Mrs. Gordon Hollinger of Irma, Mrs. Anne Hogg of Kinsella, Mrs. Jack Stoodly, Mayerthorpe, Mrs. Sheila Sutter, Brownfield Mrs. Marlene Simpson, Sedgewick and Mrs. Margaret Denham and Mrs. Inga Haugen of Lougheed.

The results from our very successful Tea and Bake Sale were given and we are very pleased to say that our club quilt was won by Mrs. Pauline Sutter of Sedgewick. The friendship lunch cloth was won by Miss Kelinda Sax of Lougheed. We would also like to thank everyone who bought tickets or helped in any way in making our quilt such a profitable item. Thank yous were read and given from Mr. and Mrs. Gordon Barker and Mrs. James McClements Sr. and families. It was in favor by all that the club give a donation to the Hardisty Drop-in Centre and also to the New Horizons in Lougheed. A letter was read from an outside club wanting to know if our club would be interested in joining a quilt club. It was discussed and declined by the meeting. Our annual Christmas supper and program was the next on the agenda. Its to take place in the same manner as before only for everyone to come a half an hour earlier. A motion was made by Mrs. Kay Cox to pay all the bills and donations. A Happy Birthday was sung to Mrs. Olive Love and Mrs. Josephine McClements and Mrs. Adelaide McClement whose birthdays are all in December. Along with the hostess prize going to Mrs. Margaret Denham. January meeting to be held at Mrs. Essie Drager's

BODY REPAIRS
FREE ESTIMATES

- WHEEL ALIGNMENT
- BODY WORK
- TUNE-UPS
- MECHANICAL REPAIRS
- 24 HOUR TOWING (AMA)
- On The Spot Appraisals

ROSS' AUTO BODY
PHONE 582-3530 — FORESTBURG

Canada Manpower Centre — Centre de Main-d'oeuvre du Canada

A
CANADA MANPOWER CENTRE
COUNSELLOR
will be in attendance at
Killam Town Office on
WED., DEC. 10th
10:00 a.m. to 3:00 p.m.

to assist:
— EMPLOYERS seeking workers.
— PERSONS looking for work.
— PERSONS requiring information re Unemployment Insurance.
— ANYONE requiring assistance of the Canada Manpower Centre.

NO APPOINTMENTS REQUIRED

WANT TO SAVE ON YOUR 3 DIMENSIONAL
Plastic Signs
MAGNETIC or NON - MAGNETIC
INDOOR or OUTDOOR

ORDER 5 OR MORE GET ONE PAIR FREE

COMPARE THE ADVANTAGES
WASHABLE — maintains appearance
WEATHERPROOF — for exterior use
DURABLE — outlasts card and wood
SPEED — twenty-four hour service
3-DIMENSION — arrests attention
STABILITY — no peeling or warping
RESISTS FADING — extended service
TRANSLUCENT — for light transmission

Community Press
TELEPHONE 384-3641 — SEDGEWICK

M-M FOOD SAVERS

SUGAR ... 2 kilograms $1.29
LONG or READY CUT — 5 lb. package
SPAGHETTI or MACARONI ... $1.19
TOP VALU — 2 lb. package
RAISINS ... pkge. $1.29
AYLMER — 10 oz. — TOMATO OR
VEGETABLE SOUP ... 5 for $1.00
YORK UNSWEETENED — 48 oz.
ORANGE JUICE ... per tin 49c
CARNATION — 11 ounce jar
COFFEE MATE ... each 99c
FOURSTAR — Stems and Pieces
MUSHROOMS, 10 oz. ... 2 for 89c
KING SIZE — 5 lb. package
OXYDOL DETERGENT ... $2.49
SWIFT'S PREMIUM, LAZY MAPLE or APPLEWOOD
SIDE BACON ... lb. $1.99
SWIFT'S PREMIUM
PORK SAUSAGES ... lb. $1.29
RED LEAF — 1 lb. package
SOFT MARGARINE ... 2 for $1.09
McCAINS FROZEN — 4 Varieties
CREAM PIES, 14 oz. ... each 79c
APPLES, McIntosh ... 3 lb. bag 59c
ONIONS, medium ... 2 lbs. 29c

WINTER CLOTHING - WINTER FOOTWEAR

The 'early bird' get the best selection!

DOWN-FILLED COATS & JACKETS —
LARGE SELECTION OF MEN'S ... A few at $39.95
A GOOD RANGE AT ... $49.95
DOUBLE DOWN ... at $55.00
YOUTHS & MISSES, down hood ... $42.50
CLEARANCE OF YOUTH'S COATS — Broken Lines
Individually Sale Priced

Young Men's — 'Levis' — Bells
JEANS — Cords are 'IN' ... $16.95
CHECKS or STRIPES by Lee ... $17.95

SWEATERS FOR MEN —
A Quality Line by "Toni Day" or "Tundra"
CARDIGANS ... from $15.95 PULLOVERS ... $13.95
See our Selection!

FALL & WINTER MATERIALS —
DOUBLE KNITS — PRINTS — PLAINS — PLAIDS
Sew and Save with our Butterick Patterns

FOR TOTS & TODDLERS —
SWEATERS — BOOTIES — BONNETS — MITTS
A Fine Choice for the New Born

FOOTWEAR — Our Family Footwear is complete. Everything for winter!

HARDWARE SPECIALS

10-cup COFFEE PERCOLATOR ... $21.95
Proctor-Silex - It's as automatic as a percolator can be. Glass bowl, stainless steel basket, safety lid. Reg. $28.95.

"Quick Drip" COFFEE MAKER ... $34.75
By Westbend. It's fast-filtered coffee. Start with cold water, first two cups ready in 3 minutes, additional cups in 90 seconds each. Regular $39.95.

STAINLESS STEEL COOKWARE ... $39.95
"Coronet" Tri-ply cookware includes 1 qt. covered saucepan, 2 qt. double boiler, big 5 qt. Dutch oven. Reg. $49.95.

45-piece DINNERWARE SET ... $49.95
Ironstone set — 8 each of: Dinnerplates, Soups, Cereals, bread and butter plates, cups and saucers; 1 platter, 1 creamer, 1 covered sugar, 1 vegetable bowl.

CORN POPPER ... special $18.95
"Philips" Teflon-coated appliance. Butter coats every kernel, thermostat controlled. Regular $22.95.

SEWING BASKET ... special $6.95
Two-tray style with multi compartments. See through plastic, fold down carry handle. Regular $7.85.

JUST ARRIVED —
GIFT WEAR — HOCKEY EQUIPMENT — TOYS
CURLING BROOMS — Fine Selection in Stock
● SHOP EARLY ●

BEAIRSTO BROS.
PHONE 384-3741 SEDGEWICK

Sedgewick News

At the Senior Citizens Card Party on Wednesday afternoon the prizes for the highest scores were won by Mr. Charlie Lane and Mrs. E. Cookson while consolation prizes went to Mrs. Gwyn Gibbs and Mr. Dave Black. There were five tables of whist players.

Mr. and Mrs Olaf Larson of Lethbridge spent a recent weekend with Mrs. N. Bergseth

The sympathy of the community is expressed to the Fritz Howeihe family on the death of Mrs. Howeihe's mother, Mrs Mathilda Kleinpeter in Edmonton on Tuesday, Nov. 18th. Mr. Howeihe and Gretchen returned home on Mon., but Mrs. Howeihe is staying in Edmonton for a few more days.

Mr. Frank Weber of Edmonton spent the weekend with his mother, Mrs. Gwen Weber.

Get well wishes to Mrs Ethel Mayne who is a patient in Killam Hospital. And a 'pleased to see you home' to Sherry Mayne who vacated the bed that her grandmother is in.

Mrs Tina Blakeney arrived home earlier this month after a month's trip to the Holy Land accompanied by her sister Mrs. Clara Johnson of Alliance. Tina says that it was a really wonderful journey, one they will never forget

Mr Chester Falla of Edmonton spent an evening with Mr. and Mrs. Art Falla at the weekend.

Mr. and Mrs. Nichol of Edmonton spent the weekend at the Ray Pottage's home. Mr. Nichol was formerly the United Church Lay Minister for Alliance - Merna. For some years the Nichols and the Pottages have watched the Grey Cup game together on T.V. at one or the other of their homes so they were carrying on the tradition.

Mr. and Mrs. Tom Sparrow, Denny and Perry were in Edmonton on Monday.

Mr. and Mrs. Matt Kobsar spent the weekend in Calgary.

Mrs. Linda Barclay held a family shower at her home on Saturday for Alan Barclay and his bride-to-be, Gloria

Mr. and Mrs. Ray Pottage spent Monday in Edmonton.

Mr. Pat Leeb is home from his work at Fort McMurray for a few days.

Mr. and Mrs. Stu Cameron spent the weekend in Wainwright.

Mr. and Mrs. Ed Simons spent Tuesday night at Provost.

A number of young folk from here attended a Grey Cup Party at the Roy Wilson home in Edmonton on Sunday.

Miss Vivian Kortgaard spent the weekend at her parental home, the J. Kortgaards.

A shower was held at the United Church Hall in honor of bride elect Miss Wendy Simpson on Friday evening

Mr. and Mrs. H.L. Beairsto left on Saturday evening to go by plane to Vancouver to visit with their daughter and family, Mr. and Mrs. Dale Westhora and girls.

Mr. and Mrs. Leif Osback spent the weekend in Saskatoon where they visited with their son Norman and his wife.

Mr. and Mrs. Bill Rose of Drayton Valley spent a few days last week at the home of their son and family, the N. Roses.

Mrs. Lorraine Rose drove her parents, Mr. and Mrs. J. Kortgaard to Coronation last Wednesday to visit relatives.

Heard that Mr. Pete Martin had a ticket to the Grey Cup game but haven't been able to find out if he went to the game or if anyone else around here was lucky enough to get to Calgary for it.

Mike and Daisy Chomyshen of Hardisty and Charlie and Dorothy Lane of Sedgewick visited Jim and Gayle Chomyshon of Wetaskiwin over the weekend.

Recreation Round-up

Ladies Afternoon Bowling

High's for the week ending November 14th:
Hi single, Margaret Culbert 244
High triple, Vivian Koehli, 616
Hi average, Vivian Koehli, 194
High team, Miz, 2996

High's for the week ending November 21st:
Hi single, Eileen Gascoyne 242
Hi triple, Eileen Gascoyne, 626
Hi average, B. Simpson, 192
Hi team, Hits and Mrs., 3071

Mixed Bowling League

Ladies high single, Season - Dolores Simpson, 291; Week - Judy Kapicki, 228.

Ladies high triple: Season - Dolores Simpson, 725; Week - Melba Cameron, 579.

Ladies hi average: Season - Dolores Simpson, 211; Week - Melba Cameron, 193.

Men's high single: Season - Austin Arntzen, 287; Week - Kris Moen, 232.

Men's high triple: Season - Austin Arntzen, 623; Week - Kris Moen, 605.

Men's hi average: Season - Harvey Simpson, 196; Week - Kris Moen, 201.

Teams high triple: Season - Co-op Implements, 3077, Week - Belvederes, 2984.

Teams high single: Season - Alley Cats, 1170; Week - Jim Baker, 1054.

Scores for the week of November 14th to 21st.

New format for U.C.W.

On Tuesday, Nov. 4 the Sedgewick U.C.W. held their usual monthly meeting. After the business had been concluded, President Mrs. Madge Davison asked for a report from the nominating committee. Mrs. Molly Bruce reported that although the majority of those contacted were anxious for the U.C.W. to continue there was very little interest in attending meetings and she could not find a complete slate of officers. Miss Vera Swainson had agreed to continue as Treasurer and Mrs. Betty Walsh to move to the Presidency, but no other offices were filled.

After some discussion it was decided to continue the U.C.W. but under a new format. The usual monthly meetings will be discontinued, when it is necessary a business meeting of all United Church ladies will be called. [illegible] last yr. the ladies will be divided into groups but only 3 groups instead of 5. These groups will take turns in catering for weddings and, if financially necessary, for special suppers, bake sales or bazaars. The present U.C.W. commitment to the M and S Fund will be continued as will support of the Foster child. Courtesy lunches for church meetings or after funerals will be continued or arranged if requested. Used clothing will still be accepted for shipment to the needy, a member will sit on the Manse Committee and cards will be sent and visits made to the sick. Mrs. Verna Osback agreed to act as secretary when needed.

It is hoped that the U.C.W. will be able to function satisfactorily in this way and continue to aid the church.

In place of the usual Christmas meeting we are holding a Christmas Party in the United Church Hall at 8:00 p.m. on Tuesday, December 2nd. All ladies connected with the church are cordially invited to attend. Come and bring a little gift (around $1.) to exchange and, if you wish, a plate of Christmas baking. We hope to see you there.

HATS OFF!

TO
CENTRAL HIGH
RAMS
FOOTBALL TEAM
for a good season!
MacPherson's Garage
Phone 384-3553 Sedgewick

S. & F. Restaurant
AT SEDGEWICK on HIGHWAY 13
HOURS: Mon. to Sat., 7:30 a.m. - 8:30 p.m.
Sunday, 8 a.m. to 8:30 p.m.
SERVING — Full Course Meals
Chinese Food Take Out Service
TELEPHONE 384-3786

EGGS IN QUANTITY AT TINDALL FARM

The Tindalls have some fantastic hens — as this picture proves. Eldred was really surprised to see a triple-yolked egg, along side the double one in her frying pan recently!

AGT GOOD NEWS PARTY LINE

● UNITED CHURCH LADIES
All Sedgewick United Church Ladies are invited to a Christmas Party at the United Church Hall at 8:00 p.m on Tuesday, December 2nd. Bring a small gift (about $1.00) to exchange and come and have a good time together.

● BRIDAL SHOWER
A bridal shower for Miss Shelaine Tindall to be held on Friday, December 5th, at 8:00 p.m. at Sedgewick Anglican Church hall. Everyone welcome.

● CHRISTMAS TEA
Hardisty U.C.W.'s Annual Christmas Tea, Bake Sale and Bazaar will be held on Saturday, December 6th from 3:00 to 4:30 p.m. at the U.C.W. hall.

● UNIFARM TEA
Rosyth Women of Unifarm Tea and Bake Sale and Bazaar will be held at the Elks Hall in Hardisty from 3:00 p.m. to 4:30 p.m. on Nov. 22.

● BRIDAL SHOWER
A Bridal Shower for Dorothy Jackson will be held in the United Church hall in Hardisty on Sunday, December 7th at 2:30 p.m. All welcome.

★ The Strome Senior Citizens Club cordially invite everyone to the opening of their Drop In Centre on Friday, November 28th at 2:30 p.m. Dignitaries will be in attendance. Lunch to follow.

PUT IT HERE

South Hardisty

The card party held at the Battle Bend School last Saturday saw seven tables in play and one extra lady. Prizes were won by:

First - Mrs. Daisy Jensen, Paul Van Hecke
Sweep - Mrs. Helen Sutherland Rick Peterson
Mystery - Mrs. Myrtle Richardson, Will Johnson,
Low - Mrs. Orlans Lear, Arnold Marlow,
Travelling - Mrs. Evelyn Livingston, Allen Cookson.
Next card party is Dec. 6th.

Mr. Roger Johnson from Calgary was home last weekend.

Mr. and Mrs. Doug Sakaluk and family from Edmonton were home for the weekend, visiting with the N. Jensens.

Congratulations to Mr. and Mrs Robert Hudson who are the proud parents of a bouncing baby boy, born Nov. 19th in Calgary. Robert went to Calgary for the weekend to visit Dorothy and his new son. The proud grandparents are Mr. and Mrs. Fred Hudson in Coronation and Mr. and Mrs. Wm. Lear.

Messrs Reg Barnes and Wm Whitelock have taken a few days and gone hunting near Rocky Mountain House.

Mrs. Marjory Korth was visiting with Mrs. Iris Whitelock last Monday afternoon.

Citizens Senior

Killam Senior Citizens held their meeting November 11th with President Marion Wilson calling the meeting to order, first reading two poems "A Thought" and "Because They Came". This was followed by a minute's silence in memory of the fallen war Veterans

Minutes of the October meeting were approved. Thank-you notes from the A. P. Grants and Emma George and family were read. Mary Lappage thanked the members for being remembered by a get-well card.

Annie Rancier invited the members to their 50th wedding anniversary open house, to be held Nov. 22nd. Amy Robinson gave a detailed report as the card convenor. Chris Enghoj gave a short but interesting account of their trip to Denmark.

Forty visits had been made to the sick and shut-ins. As there was no representative from the Elks Club, it was decided the executive would get in touch with the Elks re the addition to the hall.

It was moved by Betty Fander and Ruth Granger we hold a pot-luck Christmas party on December 9th with an exchange of gifts. Turkeys will be purchased for the dinner by Karen and Chris. Elsie Wuttke, Mary Lappage and Karen Enghoj will cook them.

A donation will be sent to the "Homecoming" Committee. Senior Citizens will sponsor a tea party during this week, mostly for visiting Senior Citizens to be able to have a visit with old friends.

Sandwiches and coffee were enjoyed later.

BROCK THEATRE - Viking
Weekday shows at 8 p.m. Saturday 7 and 9 p.m.

NOVEMBER 29, DEC. 1 and 2 SAT., MON., TUES.
True Life Adventure
"WONDER OF IT ALL"
A spellbinding wildlife documentary. A world wide search for new exciting elements of nature rarely seen and some never before photographed. This film was seven years in the making and captures the beauty of all seven continents and the world's rarest, funniest and most amazing animals.
Family Watch for T.V. Advertising Color

DECEMBER 3, 4 and 5 WED., THURS., FRI.
Omar Sharif
"JUGGERNAUT"
Terror on the high seas. The 25,000 ton luxury liner Britannic with 1,000 passengers aboard is threatened by news that an extortionist has planted seven bombs on the ship.
Adult Adventure Color

FOR SALE
NEW HOMES IN SEDGEWICK
Modern 3 Bedroom, 1152 sq. ft., galley Kitchen, "L" Living and Dining room. Large entry, with lots of closets and shelves. Full height basements c/w plumbing for extra bath and laundry.
Prefinished exteriors, with quality clad windows, never require painting.
A.H.C. approved, under new Certification Program, including 5 years warranty.
CONTACT DATS DEVELOPMENT LTD.
384-3846, SEDGEWICK 458-1110, EDMONTON
or Write: P.O. Box 283, St. Albert, Alberta

USE THE CLASSIFIED ADS TO BUY SELL OR RENT

RENOVATIONS
REDECORATING
REMODELLING
CONTACT:
C. J. DECOR & DESIGN LTD.
Box 384 Sedgewick, Alta.
Phone Evenings: J. EIS ... 386-2222
C. BAWDEN 384-2184

BORTH Drug Mart

MORE for LESS
Specials in effect from Wednes., Nov. 26th to Saturday, Nov. 29th, 1975
● Fragrances and Giftwares
Everyday Low Prices — Everyday Low Prices

Sunlight Powder 5 LBS. $2.09 Sunlight liquid also available	($2.50 value - Large size) Free Vicks VAPORUB with purchase of a Cool-Spray Humidifier or a Heating Pad.	OIL of OLAY 200 ml. S.R.P. $7.95 SPECIAL $4.99 Wintertime is skin care time !
Dishwasher ALL 65 oz. New Size $1.19	S.M.A. MILK 8 TINS $4.99 Everyday Low Prices on PAMPERS	KOTEX Package of 24 $1.19 Everyday Low Prices on Paper Goods
Free Listerine Lozenges with each purchase Listerine Mouthwash (larger than 15 oz.)	Hershey's Chocolate Coated ALMONDS 1 LB. $2.99	VO5 NON-AEROSOL HAIR SPRAY Regular Value $2.49 2 for $2.99

NEXT WEEK:
Our "Pre-Christmas Sale" of Gifts
Added Feature:
Three Free Draws

Borth Drug Mart
PRESCRIPTION SERVICE

LET WANT ADS WORK FOR YOU
TO BUY SELL OR RENT

Unifarm hears speaker

About fifty people attended the Surface Rights information meeting, sponsored by the Women of Unifarm, and held in the Fire Hall in Forestburg on Wednesday evening, Nov. 19

The resource person was Mr Wm. Nicol, assistant Farmers Advocate for Alberta. Mrs. Myrtle Chynoweth, executive member for Women of Unifarm.

Some topics discussed were: power lines, gas lines, gas and oil wells, pipe lines and 'right of ways'.

Much discussion went on over coffee which was served by the Forestburg Local of the Women of Unifarm.

* * * * * * *

The Flagstaff District Unifarm meeting was held in the Legion Hut, Sedgewick, on Friday evening, Nov. 21, 1975 with only six board members present. The delegates nominated to go to the Unifarm convention in December are: John Baker, Wyatt Hinkey, John Oberg, Gus Johnson, Scott Crenshaw and Norman Nickerson. Part of their expenses will be paid by the District, with the locals picking up the balance.

Mr. John Baker introduced the guest speaker, Mr. Erling Nilson, Vice-President of Unifarm who spoke on some interesting topics such as: The Montana Farmers Union, Emmet Hall Commission, Trans-Comm Series, Industry on Farm Land, Land-use program purple gas, beef situation and Check off. A question period followed and more questions continued over coffee.

Camrose & Killam Auction Markets

Thursday Sales at Killam — 11:00 a.m.
Saturday Sales at Camrose, Misc, Hogs, Cat.

LUMBER SALE

1:00 p.m. at the Earl Fletcher Farm,
Castor Alberta
Lunch available

FRIDAY, DECEMBER 5th

APPROXIMATELY 200,000 FT. OF ALL-DIMENSIONAL LUMBER — 2x4, 2x6, 2x8, 2x10 of varying lengths. Sold in Lift lots. Fork Lift available.

For further information, contact:
CAMROSE AUCTION CO. LTD.
Phone 672-4496 Box 1808, Camrose, Alta.

SAT., NOV. 29th — Regular Sale at Camrose featuring Dairy Cattle.
WED., DEC. 3rd — Rutledge Ranch Maine Anjou and Pinzgauer Sale at Agri-Mart, Calgary.
TUES., DEC. 16th — Stock Cow and Bred Heifer Sale at Killam Market.
SAT., DEC. 20th — Lumber Sale at Camrose Market, plus regular sale.

Coming to Central High School, Sedgewick:

THE HARLEM CLOWNS

will be playing

Exhibition Basketball

AT 8:00 P.M.

MONDAY, DECEMBER 1st

ADMISSION: ADULTS $1.50
STUDENTS $1.00 PRE-SCHOOL 50c

* * *

Volleyball

Provincial Zone PLAYOFFS

Beginning at 10:00 a.m.

SATURDAY, NOV. 29th

ADMISSION: ADULTS $1.50 STUDENTS $1.00

PROCEEDS TO CENTRAL HIGH STUDENTS UNION

Killam Auxiliary visitors

Dina Wensink's visitors included John and Bea Wensink and Alice Wydens of Castor.

We wish to express our deepest sympathy to Mrs. Ruth Johnson on the loss of her son Alfred Johnson. Those helping her through the time of sorrow were Mrs. Inez Sather of Sedgewick, Kenneth Sather of Lougheed, Mr. and Mrs. Henry Potter, Leroy Sather, Maude Sather, Pat Lana, and Dean Siemens of Calgary, Mr. and Mrs. V. Sather, Sherry Harding of Barrhead, Mr. and Mrs. Steve Harding and Cindy of Barrhead, Torney and Johnny Alber, Irene McPhee of Red Deer, Edith Degerness of Sundre, Dennis Hobson of Sundre, Evelyn Sather and Florence Sather. November 9th Mrs. Johnson went out for supper to Forestburg with Adine.

Visiting George Jamieson were Mr. and Mrs Stan Jamieson and Mr Rod Smith all of Senlar, Saskatchewan.

To see Emelie Sather was Mrs. Bertha Olsen of Daysland, Tora of Ponoka and Mr. and Mrs. Kosinski.

Visitors of Mrs. Black includes Mrs. Baker, her son John, Miss Barton and John, David and Ida Mae.

Mr. and Mrs. Harold Gaume of Red Deer, Mr. and Mrs. J. Colville of Edmonton, Pat, Bill Deanna, Shawn and Chad Morgan, Dora and Gordon Fee, and Dick and Helen Kinzer visited with Mr. J. Kinzer.

Among Mr. Lien's visitors were Inga Haugen and Harold, Bette Bakken, Kare Espe and Thor, Mr. and Mrs. Bob Ness and Mabel of Sedgewick.

To visit Mrs. Sellie was Kare Espe and Thor.

Visitors of Mrs. Usley included Martha Nokleby.

Visiting Mr. Paulsen was Nels Jensing.

Sarah Bish visitors were Anne Oberg of Penticton and Donna Oberg.

Visitor of Bertha Erickson was Anne Oberg.

Visiting Hogan Sauer was Anne Oberg.

To see J C Mundle was Mrs Mary Van Hecke of Alliance

November 9th saw Mrs. Vos Mrs. Erickson and Mr. Paulsen out for that day

Mr. and Mrs. T. Solbak of Edmonton visited with Mr. Simon Solbak.

Among Mabel O'Brien's visitors were Marie and Jack Stadler and Margurite Corser.

Visiting Harry Bonnett were Pearl and Harold Cox of Edmonton.

To visit Mrs. T. Stubert were Tracy and Jack Lippe of Port Coquitlan, B.C.

Celebrate 40th wedding

Mr. and Mrs. Earl McDougall celebrated their 40th wedding anniversary on Saturday, November 22 in the Elks Hall in Strome

About 55 relatives came to take part in the celebration and enjoyed a delicious turkey dinner at 5 30 p m.

Doug Wollman, a grandson of the McDougall's said Grace before the meal and afterwards presented his grandparents with a lovely leather plaque in honor of their 40th Anniversary, which he had made himself.

Mr. Elmer McDougall, a brother of the groom, was M. C. and proposed a toast to the bride of 40 years.

Open house was held from 7 to 10 p.m. when a host of friends came to congratulate the happy couple.

Everyone had a very enjoyable social evening

Relatives came from as far away as Calgary, Crossfield, Red Deer, Penhold, Breton, Edmonton and Killam.

USE THE CLASSIFIED ADS

KILLAM FARM EQUIPMENT Case

Your J. I. Case and David Brown Dealer
Allied and Dayton Equipment
Salesmen: Maurice Hart and Jens Lindseth
B 4 You Buy Give Jens a Try

357 Grinder Mixer, with Bale Feeder
351 Grinder Mixer with roll feed attach.

USED EQUIPMENT

Used Farmhand Grinder Mixer with 120 bu. tub, Tandem under carriage, 1 year old.
One used Owatonna Grinder Mixer mill.
One 12" Renn Roller; One 18" Renn Roller
One used EZEE-ON Model 60 Loader
One used Dual Loader, with valve
One model 118 Versatile Tractor
One M-M Model G1050 Tractor
One J. D. Model 4020, with dual wheels

Good supply of Allied GRAIN AUGERS with engines or P.T.O.
Used Degelman Blade, 10 ft.

KILLAM FARM EQUIPMENT
Phone 385-3652 Killam, Alta.

THE WHEELS

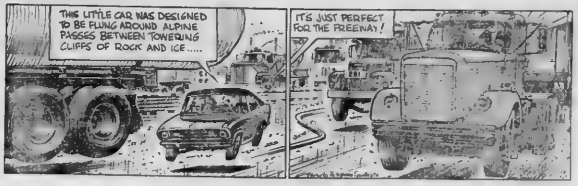

CYNTHIA

North West Trust

Guaranteed Investment Certificates

1 year	9¼%
2 years	9¼%
3 years	9½%
4 years	9¾%
5 years	10½%

Minimum - $500.00

Your Bonded Agent:—
SID JAMES,
JAMES Real Estate and Insurance
KILLAM, ALBERTA
Bus. Phone 385-7654
Res. Phone 385-3016
Member Canada Deposit Insurance Corporation

News from Killam and District

(Intended for last week)

Mixed League Bowling is once again in full swing with 38 teams registered. Officers for this year are President, Robert Becken, Vice President Bill Morgan; Sec. - Treas Ed Borth; Statistician Ginny Ley; Rules Bernard McMahon Bob Ley and Norbert Fleck.

From Nov. 10 to 14 standings are:
Ladies Year: Debbie Huyghe 279 high, single and triple 641. Average - Ruth Freadrich 190.
Mens Year: Bob Guthrie high single 332 and triple 790.
Average Bernard McMahon 220.
The week, ladies high single, Birdie Windover 269, high triple Edna Fee 607.

The week mens high single, Bob Guthrie 332 and high triple 790.

Teams for week and year: Flintstones, Joanne and Fred, Lewis, Carol Campbell, Jeanne Basterash and Bob Guthrie high single 1260 and triple was 3361.

* * * * * *

Visitors on Sat. with Mr. and Mrs. John Stubbs and family were Mr. and Mrs. Bob Johnson and family, Mr. and Mrs. Allan Johnson and family, Mr. Henry Johnson, Mrs. Gladys Abbott, Mr. and Mrs. Les Shauley and family, Mr. and Mrs. Millet Shauley and family, all of Amisk, Mr. and Mrs. Bill Semenuik of Two Hills. Weekend visitors were Mr. and Mrs Orist Semenuik and Shawyne of Edmonton, Miss Debi Copelind and Mr. Richard Waugh of Calgary. They celebrated 5 birthdays, so happy birthday to them.

Mr. and Mrs. Doug Morgan and Teri-Lyn of Edmonton were weekend visitors with parents Mr. and Mrs. Bill Morgan

Congratulations to Mr. Doug Bonar and Miss Marilynn Stufura of Camrose who recently became engaged.

Mr. Baskar Amin was a weekend visitor with parents, Dr. and Mrs. Amin and family

Mr. and Mrs. Al Falkinghen of Regina, Sask. were visitors to town. Always nice to see you Al and Ann.

Miss Darlene Keindorfer of Edmonton was a weekend visitor with mother, Mrs. Caroline Keindorfer and family.

Attending the wedding of Miss Shirley Baker, daughter of Mr. and Mrs. Micky Baker in Edmonton were, Mr. and Mrs Eddy Borth, Mr. and Mrs Bill George and Mr. and Mrs. Ed Blaeser. Shirley attended public school here for a number of years.

Mr. and Mrs. Brian Kozicki of Edmonton were weekend visitors with mother Mrs. Jean Bonar and family, also Mr. and Mrs. Inglis Bonar of Edmonton.

Mr. and Mrs. Mel Fossen and Mr. Tom Nattrass spent the weekend at Red Deer with Mr. and Mrs. Jim Unger.

Get well wishes to Ron Weeks, Perry Weeks and Marvin Schulte who were in a car accident last week. Perry is in Camrose St. Marys hospital and Ron in the University hospital in Edmonton. We hope your stays in hospital won't be too long boys.

Congratulations to Mr. and Mrs. Ron Murray who celebrated their 40th wedding anniversary on Sun., Nov. 16th

Mr. and Mrs. Ernie Dammann motored to Edmonton on Nov. 15th for the fall convocation at the U. of A. when their son Mr. Randy Dammann received his degree of Bachelor of Education, Randy is teaching at St. Albert. Congratulations to you Randy.

Visitors with Mrs. Margaret Gillespie on the weekend were Mr and Mrs Bill Oakes of St. Albert

Mr. and Mrs. Bob Ley and Mr and Mrs. Dennis Busse attended the football game in Edmonton on Sunday.

KILLAM O.O.R.P.

The Killam O.O.R.P. met at the Elk's Hall on Nov. 11 with 16 members present. H.R.L. Jean Prichard conducted the meeting. We had with us District Deputy, Ruby Brausen, along with 12 members from Heisler Lodge. We were inspected by District Deputy Brausen and the inspection proved favorable. The members from Heisler Lodge entertained us with a Remembrance Day skit and presented us with the travelling gravel. This was enjoyed by all. The birthday box was contributed to by Lady Fossen Ladies Har Lindseth Anita and Blanche Mc... are on the kitchen ... for Nov. Attendance prize was won by Lady Olive Grant. A tasty lunch was served by Ladies Fossen, Shmmonn and Moller.

FOR ALL YOUR GRAIN HAULING NEEDS, CALL:

Fran's Hauling

PH. 386-3791 LOUGHEED
PH. 888-2216, HARDISTY

Children's Wear

COME IN AND LOOK OVER OUR NEW POPULAR STOCK OF

- T-SHIRTS
- DRESSES
- JEANS
- JACKETS
- GLOVES
- MITTS, ETC.

SAUNDERS VARIETY STORE
KILLAM — ALBERTA

NUVIK 340
Rugged • Lively • Fun

Power + Comfort = NUVIK® 340
"team up with" moto-ski
® Trademarks of Bombardier Limited

R. PETERSON & SON
KILLAM Phone 385-3545 ALBERTA

CLASSIFIED ADS WORK WONDERS

CLASSIFIED AD RATES
4c per word. Minimum $1.00 for 1st insertion. Subsequent issues 3c per word, min. 75c. (This includes For Sale, For Rent, Card of Thanks, Coming Events, Memoriams, etc)
LEGAL NOTICE RATES:
25c per line, 1st insertion;
20c per line, subsequent issue.
An additional 25c charge will be made at each billing period.
Billing charge of 25c will be made on ALL wants ads etc. if not paid at time of insertion.
All advertising subject to the approval of the Publisher.

FOR SALE

AGAIN AVAILABLE FOR SALE—"Music for Dancing" records by Lyle Metz and His Men, from any group member. 17-2p

FOR SALE — Two-year old Admiral propane range in very good condition. Asking price is $200.00. Contact Mrs. I. D'Arcy, Killam, Phone 385-2132 or Viking 336-4701. 17-3p

FOR SALE — 1 pair Koflach Ski Boots, size 8½ men's. Phone 384-3546. Offers. 17-2p

FOR SALE — Fur Jacket, (Muskrat) size 12-14, like new, reason for selling: too small; Silvertone Guitar with electric pick-up and amp; Whirlpool wringer washer; Boy's skates, size 10; Also some boys hockey equipment. Call 384-3633 after hours or weekends. 17-2c

FOR SALE — White Storkcraft baby crib; Electric hot water heater; 1-year-old shag area rug, 9x12, green gold, brown design. Phone 384-3891. 17-2p

FOR SALE — 1972 Chev. Bel Air 2-door hardtop, P.S., P.B., radio, rear defogger and rear speaker. New radial tires. Phone 888-3769 or 888-3546. 17-3c

FOR SALE — New Westinghouse frost free Fridge and stove. Phone 888-3657 after 5 p.m. 17-2c

FOR SALE — One green chesterfield suite; five-piece bedroom suite; three-piece kitchen suite; and household odds and ends. All above are five months old. Phone 385 3758 or 385-2188. 17-1p

FOR SALE—1961 B-110 I.H.C. ½ ton Truck; 1952 2 ton Ford Truck, box and hoist. Phone 385-2150. 16-2c

FLASH: Co-op Implements new modern cultivator shovel production equipment is now in full operation. Buy a set or two of shovels for next year now. The discount on sets and possible savings on your 1975 income tax are worth considering. Discounts of 10%, 15%, up to 25% off while stock lasts. ¼x17 fit Rolloflex, CFE. 5/16x17 C.C. I.L., IHC at 15% discount. 8" and 10" fit field cult., IHC, CFE at 25% discount. Balance of stock at 10% discount. Sedgewick Depot, Phone 384-3924. 17-2c

FOR SALE

NOW SELLING — The Stockman's Stall is now selling Hickory Cattle King stock trailers. On display six days a week. Phone 385-3661. tfnc

FOR SALE BY TENDER — One T.A Superior Indent Grain Separator with or without 3 phase, 3 h.p. motor. Tenders to be submitted to Sec. Treas. of Lougheed Seed Plant Lougheed Alta., by 5 p.m. Monday Dec. 8th 1975. Bill Kinghorn, Mgr. 16-3c

FOR SALE — Two bedroom home in Killam. 1175 sq. ft. Screened patio, additional bedroom, bathroom and shower in basement. Water softener. Garage and storage shed. Large garden plot. Fenced yard. All-channel aerial on roof. Phone 856-3612. 12-3p-tfc

FULL LINE of DRAPERY SAMPLES AVAILABLE — Consult Holmberg's Upholstery, Alliance, at 879-2201. 13-6p

NEW DUPLEX FOR SALE — Located in Killam. Each with three bedrooms, full basement. Total area 2,080 sq. ft. Immediate possession. Good investment. Contact: James Real Estate & Insurance, Killam, Alberta. Bus. Phone 385-3654, Res. 385-3616. 16-3c

FOR SALE — One small baby crib and mattress; three-piece sectional chesterfield, blue and gold brocade; Chesterfield and chair, medium size, brown; Used windows in new condition with storms included; Two 38" x 36" single windows; 1 38" x 72" double window; 1 38" x 60" double window; 1 plank corral gate, 12' x 4', includes hinges; three-piece bedroom suite, double bed, blonde in color. Phone 879-2144, Alliance. 16-3c

FOR SALE — Snow Blower, 4 h.p. Briggs & Stratton, in good condition. L. L. Cox, Ph. 879-3782. 16-2p

FOR SALE — Used Bowling Alleys. May be viewed by contact Sedgewick Town Office. Ph. 384-3504. What offers? 16-2c

FOR SALE — New Deluxe Westinghouse Dishwasher, harvest gold color. Used twice. Less than wholesale price. Phone 583-3762 days, 583-3773 evenings. 16-2c

FOR SALE — 640 acres situated half way between Strome and Forestburg. 520 acres cultivated. Two bedroom house with basement. For more information call Paulette Robertson, 286-4988 or business 245-4381, Calgary, Block Bros. Realty Ltd. tfn

FOR SALE — 1973 Buick 4-door hard-top Lesabre. New paint, transmission & radial tires. Make me an offer. M. G. Keith, Community Press, Ph 384-3641 or 384-3892.

FOR SALE

FOR SALE—'74 Chrysler Newport 4 dr., 10,000 mi., 400 cu. in. engine, p.b., p.s., air, radio, radial tires; 1972 22' Skylark Holiday trailer with tandem axle Self contained, 1971 I.H.C. Model 2050 Diesel Tandem 5 plus 4 transmission Gravel or grain box. Poyser's Farm Equipment, Sedgewick 17-2c

FOR SALE — One Turquoise platform rocker and some inlaid floor linoleum tile, just right for a basement floor. Phone 879-2144. 16-3c

FOR SALE — All sizes of Tires Batteries and Filters for your car, truck or tractor. Farm fuels, lubricants, fertilizers, weed sprays, carbyne, baler twine, cultivator shovels and rod weeders - Drever's Gulf Service, Ph. 888-3555 Hardisty After hours No. 888-3664 2tfnc

FOR SALE—New 15 ft. Deep Freeze on hand; Used 12 ft. Zenith fridge, $39.00, Zenith automatic washer $99; Electric Dryer, $69.00; Gas Dryer, $79.00. See Coutts Hardware, phone 582-3556, Forestburg. 16-2c

PAYMENTS ONLY — 1975 11x66 top of the line, Alberta built, C.S.A. approved, fully furnished Mobile Homes. 36 payments of $244.79; 108 payments of $170.14. For a free credit check, call:
436-1153
9:00 a.m. to 9:00 p.m.
Purchase price $14,500.00, Interest $13,601.40; rate 13.5 Southridge Mobile Homes, 5720 - 104th Street. Edmonton. 10-tfnc

FOR SALE — 1971 Meteor Rideau 500 Wagon. P.S., P.B., factory 8-track, radials. Daysland, 374-3927. 15-4c

BEES FOR SALE — Packaged Bees for sale. Deadline January 15, 1976. $17.00 per package. 25% deposit. Phone Holmberg Upholsterers and Apiaries at 879-2201 in Alliance. 12-8p

FOR SALE — 1971 310 John Deere Backhoe and Loader. Diesel engine in good condition. Call 583-3974. 4tfn

TENDERS

FOR SALE BY TENDER — The Council of the Town of Hardisty invites tenders for the purchase of the following lands and buildings:
Lots 17 to 19 inclusive, in Block 1, Plan 945R, Town of Hardisty, known locally as the "feed mill".
The building may be inspected at any time during business hours.
Tenders to be submitted to the Town Office on or before November 29, 1975, and to be sealed and marked "Tender". Terms: Cash. The highest or any tender not necessarily accepted.
W. S. Pedlar, Sec. Treas. 16-2c

WANTED

TO GIVE AWAY—Part Dachshund puppies, ready at Christmas. Phone 37?-2313. 17-4p

TO GIVE AWAY — Kittens and a full grown cat. Phone 384-2225 17 nc

TO GIVE AWAY — A Black male Terrier Spaniel cross Dog. Phone 384-3957. 17nc

WANTED — House to buy or rent in Sedgewick. Prefer modern 3 bedroom house. Possession by Jan. 1, 1976. Phone collect 747-2750. 17-2p

WANTED — 300 or 500 gallon Propane Tank. Phone 384-3356. 17-1c

WORK WANTED — Male requires work. Preferably farm work in Lougheed district. Phone Rick at 386-2183. 17-2p

WORK WANTED — Male, looking for work. Prefers farm work around Lougheed area. Will take any work. Phone 386 3738, ask for Pat. 16-3pd

WILL BABYSIT—in my home. Mary Pederson, Phone 385-3793. 16-tfnc

WANTED — Ditching. We are equipped with a backhoe to handle all your ditching requirements. For Cattle Waterers or Sewer and Water Installations, give us a call for a free estimate. Phone 879-2284. Joe's Ditching, Alliance. 39-tfnc

WANTED — To rent or Buy. A farm north of Lougheed or Sedgewick. Would consider renting with option of buying. Buildings and power are important. Have good reference. All replies kept confidential. Apply to Box X c/o Community Press. 14-4p

HELP WANTED

WANTED — CO-ORDINATOR for Flagstaff Further Education Council. Part-time position. Apply in writing to Box 394, Daysland. Deadline Dec. 8th. 17-2c

HELP WANTED—Waitresses, 1 part-time, 1 full-time. Experience not necessary. For interview, apply at The Sabreland Restaurant, Sedgewick or phone 384-3568. 17-1c

REQUIRED IMMEDIATELY Bookkeeper for car agency and garage. References please. Apply to MacLennan Motors, Phone 385-3565, Killam. 17-2c

FOR RENT

FOR RENT — Until May 31, 1976. Set of farm buildings with Calgary Power, running water, coal stoker furnace in house. Situated on all-weather road. Buildings may be seen by contacting John Patten, Sedgewick, 384-3783 or contact L. Olsen, 10539 - 45th Street, Edmonton, Phone 466-9078. tfnc

PUBLIC NOTICES

LOOKING FOR A SPECIAL GIFT? Visit "The Homestead", a shop filled with unique hand-made crafts at reasonable prices, and a gift to suit every budget. 4904 - 49th Avenue. Camrose, Alta. 16-3c

NOTICE
Any member of the Iron Creek Fish & Game Association with trophy heads to be measured, please leave them at weigh stations or the executive. Deadline for entries: December 1st, 1975. 16-2c

ALCOHOLICS ANONYMOUS Phone 533-3760. 15tfnp

ZENITH & CURTIS MATHES
Sales and Service
Stereo tapes and records
accessories and service
Tape decks in stock
Ask about our 4 year total warranty
For Selection Service & Savings
CHROMEX Electronic Servicing
Phone 582-3595, Forestburg

Husky Home Maintenance
All types of general Home Repairs; Re-finishing kitchen cupboards; Drywall repairs, etc. Phone 3?-3675. 10-8p

FOR LIVESTOCK HAULING
Contact:
Gordon's Trucking,
Gordon Coates, Lougheed.
Phone 386-3753 tfnc
Hog Haul every Wednesday

THE STOCKMAN'S STALL is now selling Powder River CHUTES. On display now. Open 6 days a week. Phone 385-3661. 28-tfn-c

CAMERON'S SHOE REPAIR
Knife Sharpening
Tarps, swather canvasses and leather good repairs.
Evenings and Saturdays
Phone 384-3774 Sedgewick

HOG SHIPPING DATE CHANGE
Due to low production of hogs we have had to change our shipping schedule to twice a month. We will except hogs at our yards for shipping every 2nd and 4th Tuesday of each month commencing February 25th, 1975.
For further information, please phone 385-3662 or 385-3631.
Henry's Transport Ltd., Killam, Alberta. 28-tfn-c

FILTER QUEEN
Please call 879-2149 for a Free Demonstration of the Power Nozzle, or service. 17-8p

- Christmas Toys — A good selection now on display
- Amaryllis Bulbs — A nice plant for the Christmas Season.
- Hockey Equipment — Including a good variety of Helmets.

ANDY'S HARDWARE
PHONE 386-3766
LOUGHEED, ALTA.

CLASSIFIED ADS WORK WONDERS

PUBLIC NOTICES

ANNOUNCEMENT
Killam Curling Club wishes to announce the winners of their 1975 Grey Cup Pool:
1st quarter - Mrs. Pauline Sutter of Sedgewick;
Half time - Mr. Bill Morgan of Killam;
3rd quarter - Will Jorden;
Final score - Al McDougal of Calgary.
The club wishes to thank all who participated.

SHIPPING HOGS from Strome on Thursdays
Hog Marketing Board regulations require that cut-off time for receiving hogs be 12 o'clock noon. Therefore, all hogs being delivered must be at the Stock Yards by noon. For pick-up service, kindly phone 376-3507 or 376-2114 the day before.
Dave Lorenson, Strome 26tfn

STEAM CLEANING
We specialize in Carpet Cleaning, Chesterfield cleaning, Automobile upholstery cleaning. For free estimate, please call 842-3989. Wainwright, Alberta. 10-12c

KILLAM SHOE & GENERAL REPAIR — Dick Kinzer
Yes, we repair tarps and tents 1 door south of Killam Hotel
Phone 385-3621. tfn

IN MEMORIUM

To a beautiful life, came a sudden end
He died as he lived, everyone's friend.
He went so suddenly, his thoughts unknown
But he left memories, we are proud to own.
In our hearts, he will always stay,
Loved and remembered every day.
Mrs. Ruth Longman and family.

In loving memory of Charles W. H. McGee, my dear Husband, Dad and Grandad, and Great Granddad, who passed away November 25, 1963.
A heart of gold stopped beating
Hard-working hands at rest.
God broke our hearts to prove to us
He only takes the best.
The leaves and flowers may wither,
The golden sun may set,
The hearts that loved you dearly,
Are the ones that won't forget.
Always remembered and sadly missed by his wife, daughters Violet and Eva, grandchildren and great grandchildren.

— CORRECTION —
BROWN — In loving memory of our Father, George A. Brown who passed away on November 19th, 1974.
There was so little time to say goodbye the day he went away.
He left us all so suddenly,
One year ago today.
Our hearts still ache with sadness
And silent tears still fall.
What it means to lose you
Only God and you must know.
Loved and sadly missed by daughter Margaret, Edwin family. 15-c

ANNOUNCEMENT

Mr. and Mrs. Gordon C. Curtis of Strome and Mr. and Mrs. James Stoddart of Lloydminister are pleased to announce the marriage of their children, Joan Alexina and Charles George, on Saturday, December 6, 1975 at 7:00 p.m. in St. Paul's United Church, Strome. Friends are welcome to attend the open house and dance at 8 p.m. in Memorial Hall. 17-1c

Roy and Margaret Simpson of Sedgewick and Ted and Virgie Archbold of Alliance are happy to announce the forthcoming marriage of their children, Wendy and Ted, on Friday, December 12th, 1975 at 6:30 p.m. in the United Church, Alliance, Alberta.
Friends and relatives are welcome to attend Open House in the Legion Hall, Alliance, from 8 to 9 p.m. Dance to follow. 17-3p

Mr. and Mrs. Lyle Metz of Sedgewick and Mr. and Mrs. Ben Cibart of Hardisty are pleased to announce the marriage of their children Shelley and Bruce. Wedding to take place Saturday, December 6 at 3:00 p.m. in Sedgewick United Church. Open reception at 5:30 p.m. at Sedgewick Community Hall. Dance to follow at 9:00 p.m. Everyone welcome to attend. 17-2p

Mr. and Mrs. Jim Tindall wish to announce the forthcoming marriage of their daughter Shelaine to Mr. George Lepard, on Friday, December 12th, at 4:00 p.m. in the Sedgewick Anglican Church.
Shelaine and George invite friends and relatives to an Open House and Dance starting at 9:00 p.m. in Sedgewick Community Hall. 17-3p

The McBride Family and Mr. and Mrs. Mel Amundson would like all friends and relatives to take this as a personal invitation to attend the wedding of Penny and Neil on Saturday, November 29th at the Golden Valley Lutheran Church in Viking at 4:00 p.m. Dance in the Viking Community Hall at 9:00 p.m. 16-2c

Mr. and Mrs. N. R. Jackson announce the marriage of their daughter, Terry Louise to Frederick Daniel Sawchuk of Edmonton. The wedding will take place in St. Paul's United Church, Hardisty on Saturday, November 29th at 3:00 p.m. 16-2p

Mrs. Sydney Hampshire of Killam and Mr. and Mrs. Orest Chromiak of Grassland are pleased to announce the marriage of their children Barbara Louise and Kenneth Robert on Saturday, Nov. 29th, 1975 at 4:30 pm in Central United Church, 112 Street - 109 Avenue, Edmonton. Friends are welcome to attend open house and dance at 9:00 pm., Villa Vesuvius, 11368 - 95 Str. 11-4p

CARDS OF THANKS

I would like to thank the Doctor and Staff of Hardisty General Hospital for the care given my husband while a patient there.
Millie Hall

We wish to express our sincere thanks to our relatives and friends for their many acts of kindness, donations and cards during our recent bereavement.
The Hall Family

We would like to express our sincere appreciation for all the kindness shown us during our recent bereavement. Special thanks to Dr. Kerins, Sisters and Staff of St. Josephs Hospital for the care given our loved one, and to our relatives and friends for the comforting words and actions which meant so much.
Eileen Fergusson and family.

We wish to express our sincere thanks to all our friends and relatives for the many acts of kindness, flowers, cards, floral tributes and memorials received during the recent bereavement of our loved one, Paul DeWitt. Our special thanks go to Rev. Butler, ladies of the Bible Study group, United Church ladies, doctors and staff of Daysland Hospital and Fee and Son of Killam. God bless you for your kindness.
The family of Paul DeWitt

We would like to thank all our friends and neighbours for making our fortieth anniversary such a memorable occasion.
Ron and Alma Murray

We would like to thank the Kinette Club of Sedgewick for the welcome basket and good wishes.
Mr. and Mrs. Gunnar Hope

We wish to thank sincerely all those who spent time and effort in making our anniversary so successful. Thanks for the lovely Flowers, gifts, cards and money. We appreciated the social evening very much.
Earl, Marge and families.

ANNOUNCEMENT

Mr. Norman Rolf of KNAUT ROLF & BURGESS, Barristers Solicitors & Notaries, Camrose will be in attendance every Wednesday at Killam from 1:00 p.m. to 5:00. Phone 385-3654

Richard D. McCONAGHY
B.A., L.L.B.
BARRISTER, SOLICITOR, NOTARY
wishes to announce his attendance at
NO. 11, CULBERT COURT
Sedgewick, Alberta
THE THIRD SATURDAY OF EACH MONTH
12:00 noon – 4:00 p.m.
Telephone 384-3800

COMING EVENTS

★ "Hard Time" Closed Dance at Lougheed, Sat., Nov. 29. Music by "Sparkle Tones". Tickets available from the members of Lougheed Community Society. 13-5c

★ Prenatal Classes will be offered Monday, January 12 at the Sedgewick Health Unit, at 1:30 p.m. Pre-register by phoning 384-3652 17-4c

★ Killam Curling Club will hold an "8 Club" on December 6th and 7th, 1975. Phone entries to Bernard McMahon at Killam Agriplex, 385-9904. 17-2c

★ Annual "Prelude to Christmas" Musical Program will be held on Sunday, Dec. 7th at 7:30 p.m. in Bethania Lutheran Church, Sedgewick. The offering will be Children. Lunch will be given to Gwynne Homes for served. Everyone is welcome to this festive event. 17-1c

★ The annual meeting of Sedgewick Agricultural Recreation Board (operational board at Rec.) will be held Thursday, Dec. 4th at 8:00 p.m. in the meeting room of Sedgewick Rec. Centre Everyone welcome. 1c

★ There will be an 'Assistant to Mechanic' Course held in Sedgewick beginning 1st part of January. Anyone interested in taking course, phone 384-3917 or 384-3816. 16-2c

★ Kinsmen Christmas Dance at Sedgewick Community Hall, Sat., Dec. 13th, 9:30 to 1:30. Music by Storbakkens. $10.00 per person includes refreshments and supper. Tickets available from Kinsmen or Cal MacPherson. 16-4c

CLINIC DATES

Alta. East Central Health Unit Well Child and Immunization Clinics
Daysland, Tuesday, Dec. 2nd, 10 to 12 a.m. and 1 to 3 p.m. at the Community Hall.
Forestburg, Wednes. Dec. 3, 10 - 12 a.m. and 1 to 3 p.m. in the United Church hall.
Galahad, Friday, Dec. 5th at the School, 2 to 3:30 p.m.
Sedgewick, Tuesday, Dec. 9th at Health Unit office, 10 - 12 a.m. and 1:30 - 4:30 p.m.
Lougheed, Thursday, Dec. 11, at the school, 1:30 - 3:30. 17-1c

SEDGEWICK LAND and INSURANCE
★ Real Estate
☆ Insurance
★ Treasury Branch Agent
☆ Associated with Cormie & Kennedy, Barristers & Solicitors.
☆ Fishing & Hunting Licenses
RAY POTTAGE, Prop.

COMING EVENTS

★ Kinette Carol Festival at Sedgewick Community Hall on Sunday, Dec. 21st at 8:00 p.m. All entries will be taken on first entry received basis. To enter, phone 384-2129, Linda Pellern, by December 15th. 17-2c

★ Hardisty C.W.L. Fried Chicken Supper in the Parish Hall on Saturday, Nov. 29, 5:30 to 7:30 p.m. Everyone Welcome. 16-2c

★ Turkey Bingo on Monday, December 8th, at Lougheed at 8 p.m. 20 games. Sponsored by Lougheed Community Society. 16-2c

★ Killam District Chamber of Commerce annual Dinner Meeting. Guest speaker will be Arnold Malone, M.P. Friday, Nov. 28th, at 6:30 p.m. in Killam R.C. Parish Hall, Admission by ticket only. Tickets at Fees, Co-op, Super A store or Killam Shoe Repair. 16-2c

ANNOUNCEMENT

Cash for your old Canadian USA and foreign coins. Send $2.00 today for our official illustrated coin catalog of what we will pay. It may reward you with thousands of dollars. Money back if not delighted. Coin Buyer, P.O. Box 1199, Station "Q" Toronto, Ontario. 9-13-17-21-25-29 etc.

HANSEN
Denture Clinic Ltd.
Ray K. Hansen
Certified Dental Mechanic
5107 - 50th Avenue, Camrose
Bus. 672-2654 Res. 672-3498

New Western Canada
LOTTERY TICKETS
available now at
LORNE'S PHARMACY
Sedgewick, Alta. 384-3528
Preliminary Draw: Jan. 30,
Final Draw: Feb. 11, 1976
OVER 2 MILLION $ IN PRIZES
Tickets $3.00 each

NORTH WEST TRUST CO.
Rates in effect on
ON GUARANTEED INVESTMENT CERTIFICATES

1 year	9¼%
2 years	9¼%
3 years	9½%
4 years	9¾%
5 years	10½%

Agent:
John Brandingen
Phone 384-3789 Sedgewick

CHRISTMAS SALE

Prices in effect until Sat. Dec. 6, while mdse. lasts

OLD SPICE (for Dad) DECANTER SETS Regular $7.00 ONLY $5.49	DELUXE 4-SPEED PHONOGRAPH ONLY $16.98
NOMA 25 LIGHT OUTDOOR SET [illegible] as $7.95	TURTLES 14 oz (Reg. $3.75) ONLY [illegible]
CORNWALL "HOT TRAY" Super Discount $10.99	DESERT FLOWER GIFT SET Cologne and Soap Your Price — $3.88
QUIET TOUCH HAIR PAINTING KIT Regular $3.99 NOW ONLY $2.88	[illegible] A WIDE SELECTION OF DRUG & BEAUTY NEEDS — ALL AT LOW, LOW SALE PRICES!

THOMPSON DRUGS

Mail Orders Filled Promptly

TELEPHONE 888-3786 HARDISTY

News from Lougheed and District

Mr. Robert Wright of Calgary was in town last weekend visiting with his grandparents and friends.

A supper with guest speakers was sponsored by the U.G.G. Elevator Co. last Mon. night.

Mr Gunderson went hunting and came home with a moose that he got at Hinton. Good going Gunderson

I wonder who went down main street to work the other day pulling an old fashioned cultivator behind her. When she stopped, she happened to notice this and felt rather embarrassed, and also wondered where it came from.

Mr and Mrs. Ken Clouston and Darcy have finished their lot and have been waiting for the arrival of their new trailer which came in last Friday. All the best in your new home.

Mrs. Ben Kilgrain is in the Killam hospital. Wish her a speedy recovery.

Two boys from town headed north Friday to go hunting and to finish building their log cabin. Hope to have it finished before the snow comes

Miss Linda Rawluk was home from Edmonton to visit with her parents

Mr. and Mrs. Lloyd Schmidt celebrated their anniversary last Sunday. People from both town and country called on them. We wish them a Happy Anniversary and many more to come.

Mr. and Mrs. Ken Clouston and family motored to Edmonton last Monday.

Last Thursday evening, the wives of the Arena members got together and planned an interesting Xmas Travelling party for their husbands. It sounds like great fun and we hope for nice weather. This will be on Dec. 12th, starting at 6 o'clock.

Mrs. Ella Clouston has been spending a weeks' holiday with her son and family at Vermilion, Mr. and Mrs. Owen Clouston.

A miscellaneous Bingo was held at Bell's Hall on Friday, Nov. 21st with twenty different prizes given. The door prize was won by Terry Leslie and the blackout by Danny Adamson. All the prizes were donated by surrounding towns.

Mr. and Mrs. George Cormack and family motored to Calgary to see the Grey Cup game

Mr. and Mrs. John Cockbain spent the last weekend at Mary Albrecht's. They were among the large number of friends who enjoyed a Smear party at the P. O'Reilly's on the 15th in honor of Helen's birthday.

Thanks to all the neighbors (the Workbees) who helped put in the cement floor in the log barn.

Congratulations to Greg Losness in winning sixty dollars on the Grey Cup game

Service for Alfred Johnson

Alfred Clarkson Johnson was born in Lougheed District on Sept. 28, 1914 and passed away in the Aberhart Hospital, Edmonton after a lengthy illness on Nov. 7, 1975 at the age of 61 years.

Alfred was a resident of the Lougheed - Sedgewick district all of his life except for three years spent in the Canadian armed forces during World War 2. He was predeceased by his father in March 1920. Left to mourn his loss, his mother, Mrs. Ruth Johnson of Killam Auxiliary Hospital, 3 sisters, Inez Sather, Maude Sather, Kathryn Albers, 1 brother Eugene Johnson, 1 brother-in-law Tom Albers of Ponoka and a number of nieces and nephews.

Funeral arrangements were Nov. 10, 1975 at the Lougheed United Church. Pastor P. Olson officiated. Interment followed at the Veteran plot in Lougheed cemetery with Zone Commander, Tom Barton officiating at the grave side service

Pallbearers were Gordon Kirkman, Bill Yakes, Ernie Cookson, Jim Aldridge, Eric Oakes and Brian Lee

Fee and Sons of Killam were in charge.

CARD OF THANKS

May we take this opportunity to express our Thanks to all who helped in our recent bereavement. To those who sent flowers, to the Lougheed Legion, Cancer Fund, Lougheed Cemetery, United Church, Trinity Church, to Prince of Peace who donated the hymn book.

Special thanks to Mrs. Roggensack who played the organ to Pastor Olson. Also special thanks to the Kinross Legion Branch and to the Kinross Auxiliary for serving lunch.

Mrs. Ruth Johnson
Inez Sather and family
Maude Sather and family
Kathryn Albers and family
Eugene Johnson

LIQUIFIRE COOLS IT!

Liquid cooling takes the heat off high-performance snowmobiling

Longer "Wheelbase" The suspension system has been moved back 6 inches. This means a smoother ride with better stability on hills and curves

CD Ignition and Surface-Gap Spark Plugs CD ignition packs a hotter spark for sure-fire starts Surface gap plugs work in cold or warm weather.

Liquid Cooling 340 and 440cc reed-valve engines are liquid cooled for greater efficiency less noise Mounted above the skis for easy handling

Slide Rail Suspension Lets you adjust ski lift to match snow conditions and driver weight Gives you excellent control in powder or hardpack

Disk Brakes Grip tight on steep inclines Provide fast, fade-free stopping with less chance of moisture buildup

Wide 32-inch Ski Stance A full four inches wider than last year Reduces swaying on hills and switchbacks.

Turn on the performance, hold down the heat. The new John Deere Liquifire with liquid cooling improves efficiency by reducing heat buildup. The water jacket on the engine muffles noise levels, too. But Liquifire has more in it for you that just liquid cooling

There's more comfort because you ride on an energy-absorbing seat that's padded with two layers of polyurethane. More control because Liquifire is "human engineered" with handgrips, throttle, and brake lever within easy reach.

More performance because 340 and 440cc engines have dual Mikuni carburetors, one for each cylinder, for maximum power. *Combine all these features with those shown above, and you've got quite a machine. The all-new liquid-cooled Liquifire from John Deere.*

See us today for a Big John Liquifire, color-matched fashions, financing, parts and service

GOOD SUPPLY OF ALL MAKES OF USED SNOWMOBILES ON HAND.

FLAGSTAFF IMPLEMENTS Ltd.

Telephone 385-3839 or 385-3592 Killam, Alberta

VISTA THEATRE Hardisty

WONDER OF IT ALL

"ONE OF THE BEST EVER MADE!" -Los Angeles Times "A SPELLBINDING FILM!" -San Francisco Examiner

showing:
THURSDAY, NOV. 27th at 8:00 p.m.
FRIDAY, NOV. 28th at 8:00 p.m.
SATURDAY, NOV. 29th at 7:00 p.m.

Ice fishing in Sedgewick Lake and Owen's pond

At the regular Nov. meeting of the Iron Creek Fish and Game Assoc. those in attendance were disappointed that our M.L.A., Mr. H. Kroeger who was to be our guest that evening did not arrive.

Eber Waite and Leo Martwaite who attended the Zone 3 meeting held in Red Deer on Nov. 2, reported on the meeting and the discussion which followed their report included: gun controls, road closures the proposed dam on the Red Deer river, hunting seasons and regulations, fish planting and bird releases in this area etc.

Trout Fishing in Sedgewick Lake was discussed which has been successful and we wish you luck in ice fishing there and in Owen's pond. Abb Martin reported on the Trout Fishing school recently held for the guests of Flagstaff Lodge.

The placing of the huge straw bales for goose nesting was discussed. As soon as the ice is frozen enough to roll out these bales the club will be going to work placing them in the selected sites.

Following the meeting we had coffee and "goodies." Everyone is welcome to our next meeting which will be held in the Lougheed Legion Hut, Dec. 8 at 8:00 p.m. at which the new Fish and Game film, "Land, A Question of Values", will be shown.

Club Reports

GRETNA GOOD WILL CLUB

On Nov. 12th Gretna Goodwill Club met at the home of Marlene Simpson's with seven members and two visitors present.

Mary Rombough as secretary of the club, read the previous minutes, followed by the correspondence. This consisted of several "Thank Yous" from Walter Met's, and the Senior Lodge in Sedgewick. Chrissie then thanked the club for the gift received while a patient in Galahad Hospital. Etta (on behalf of Arne) thanked the club and the members for all the lovely cards sent to Arne while in the Royal Alex.

The Roll Call was answered about the interesting episodes that took place when and where the members had, when they went out for Hobo tea or coffee. We took in a nice sum from silver collections taken in at our Hobo teas.

Our Christmas party was discussed and arranged in every detail, to be held at A. Huses on Dec. 21st.

The next meeting to be at Melba Cameron's Dec. 10th. The Roll Call to make a hat and wear it for the afternoon. We are also to bring a Christmas gift for exchanging with others. So we should be having a very nice social society tea.

Mary Rombough won the raffle, a very nice Christmas candle and holder made by Marilene, Melba Cameron won the Lucky Tea cup prize.

Marilene served a lovely lunch assisted by Melba Cameron as co-hostess.

Hardisty Happenings

The Hardisty Social Club held a very successful Card party and Crib evening on Nov. 19th. There were enough players for nine tables and fourteen crib players.

Those winning first were Walter Kobitzsch, Bert Sawerbutt, also Mr. and Mrs. Ed Manning. Novelty winners were Mr. and Mrs. Harry Chew, Bessie Mazure and Margaret Cheram. The president, Gladys Seibrasse made the lucky draw for the calf donated by Mary and Everett Goodrich. Douglas Stuart was the lucky one, so congratulations Doug and thanks very much to Mary and Everett., We were very pleased too, to have a number of Amisk ladies attend.

Mr. and Mrs. Elmer Dodds of Lac La Biche were recent visitors at the Walter Kobitzsch home.

We are indeed happy to see such progress in the Senior Citizens Unit. The cement is being poured now and if our beautiful weather will just keep on, progress will be quite rapid, we hope.

With a great deal of money tied up in the Arena, Curling Club Complex, and a very large overhead to keep these open, it seems pitiful that only a very small handful of people turn out at the annual meetings.

A good crowd attended the shower at Bernice Tillman's to honor Sharon Overman on her forth-coming marriage.

KILLAM SHEET METAL Ltd.

Plumbing — Heating — Air Conditioning
Lennox Furnaces and Air Conditioning
Meyers Pressure & Septic Tank Pumps
Water Softners & Water Iron Filters
Eavestroughing Installed
Lloydminster Septic Tanks
Propane and Natural Gas Installations

CALL US FOR A FREE ESTIMATE

BUSINESS PHONE 385-3877

AFTER HOURS EMERGENCY SERVICE
Heating—Gilbert, 385-3694 Plumbing—Jay, 385-3563

VISTA Theatre

HARDISTY, ALBERTA

TOPS IN MOVIE ENTERTAINMENT

"WONDER OF IT ALL"
A Spectacular World of Nature
Family — Color
Showing: THURS., NOV. 27th at 8:00 p.m.
FRIDAY, NOV. 28th at 8:00 p.m.
SAT., NOV. 29th at 7:00 p.m.

"OUR TIME"
Teenage Romance
Starring Pamela Sue Martin
Adult—Not Suitable for Children, Color
Showing: SAT., NOV. 29th at 9:25 p.m.
TUESDAY, DEC. 2nd at 8:00 p.m.

"TOWERING INFERNO"
High Rise Fire
Starring Steve McQueen & Paul Newman
Adult—Not Suitable for Children, Color
Showing: FRIDAY, DEC. 5th at 8:00 p.m.
SAT., DEC. 6th at 8:00 p.m.
MONDAY, DEC. 8th at 8:00 p.m.
TUES., DEC. 9th at 8:00 p.m.

RUMMAGE SALE!

1/2 OFF! OF EVERY SINGLE ITEM IN OUR ENTIRE STOCK!

Everything ORDERED SOLD *to the* BARE WALLS

PAUL BROOKER

SELLING STARTS At 9:00 a.m. sharp on Thursday, Nov. 27th

THE NEXT FEW DAYS CAN BE THE MOST IMPORTANT "SHOPPING DAYS" OF YOUR LIFE!

For during the next few days ... until the remaining stock is sold ... you have a "once-in-a-lifetime" buying opportunity!

YOU will be offered 50% or more OFF the regular price on every single item in our entire stock!

If you are looking for real bargains here is your answer. YOU CAN BUY WITH CONFIDENCE THAT YOU WILL POSITIVELY BE THRILLED WITH YOUR PURCHASES!

We are going to make this Rummage Sale the most talked-about "buying event" ever staged in this community.

This is the most amazing offer ever made ... and there are absolutely no strings attached to it. Just think! We are offering you the opportunity to buy quality merchandise at one-half the regular price or less. A dollar is now worth $2.00 or more in merchandise. $5.00 will get you $10.00 or more in merchandise ... $10.00 will get you $20.00 or more worth of merchandise. YOU SAVE ONE-HALF or more. You can buy any amount you want and the more you buy the more you save.

YOU can't lose ... while taking advantage of this sensational one-half price sale.

A SELLOUT IS EXPECTED SO BETTER GET HERE EARLY

YOUNG'S MEN'S WEAR

ENTERTAINMENT
Week of Nov. 24th to 29th
Barry Meisner with his
"Wild Rose Band"
Pioneer Hotel
SEDGEWICK — ALBERTA

SEE THE
1976 SKI-DOO
All Models On Display
SKI DOO ACCESSORIES
• SKI DOO SUITS • BOOTS
• HELMETS • MITTS • TOQUES
USED SKI-DOOS ON HAND
SALES BACKED WITH FACTORY-TRAINED SERVICE
MacPHERSON'S GARAGE
Phone 384-3553 Sedgewick, Alta.

Sedgewick News

(Intended for last week)

Mrs. Kewpie Baker of Edmonton and Mrs. Margaret Pederson returned home last week from Houston where they visited with Mr. and Mrs. George Rhodes. They also visited at Smithers, B.C. and at Prince George.

Mr. and Mrs. Reynold Mikkelson were Camrose visitors on Friday.

Mr. and Mrs. Irving Bergum visited in Calgary last weekend with their son Larry Bergum and family.

Mr. and Mrs. Tommy O'Niel of Red Deer visited with friends and relatives in the district last weekend.

Mr. Reynold Mikkelson is now employed at Oyen, driving a water truck for Bill Vedesjordan.

Mr. and Mrs. J.H. Baker of Edmonton attended the anniversary of Mr. and Mrs. Ron Murray at Killam last Sunday.

Mrs. Margaret Pederson is spending the week at the Carol and Bill Bourque home in Hardisty. Carol will be in Edmonton for the week at a Nursing Aid, short course.

Julie and Jason Bergum were home for a few days last week. Julie is sporting a nice new car.

Mr. and Mrs. Elmer Billow returned from Red Deer Saturday after visiting Tommy and Elaine O'Niel.

girls visited Reynold Mikkel-

Mrs. Weltha Mikkelson and son at Oyen last weekend.

Mr. Larry Leirdahl of Edmonton visited with his mother Mrs. Gertie Leirdahl on Sunday.

Congratulations to Tom and Viv Sparrow who celebrated their 25th Wedding Anniversary on Tuesday, Nov.. 18th May there be many more.

Gail and Robert both attending U. of A. spent the weekend at the home of their parents, the Bob Munros.

SHOWS AT SEDGEWICK
Saturday Matinees Only
SAT., NOV. 29th at 2 p.m.
" LITTLE PRINCE"
Family — Color

Whit Gascoyne Memorials

On Oct. 16, 1975 Whitfield Gascoyne passed away at the age of 99 years

He was predeceased by his wife in June, 1956, and one son Clarence

He leaves to mourn his passing two sons, Elmer of Sedgewick and William of Rocky Mountain House, Two daughters, Iva of Breton and Florence of Calgary, 10 grandchildren and 12 great grandchildren.

Funeral services were held in the Sedgewick United Church with Rev. Chappell officiating.

Interment was in Merna Cemetery and the pallbearers were: G. Wellman, E. Ferrier, E. Simons, A. Farquharson, J. Cameron, M. Backen.

MERNA CEMETERY FUND

Mr. and Mrs. Albin Anderson; Mr. and Mrs. Orville Lewis; Elmer and Lily and family; Howard Jamieson; Ilene and Bill; Robert and Florence; Robert and Sherry; Lyle and Sandy; Rosie and Rick; Maude and David; Dorothy and Gary; Elmer and Elene; Joy Hampshire, Bill Anderson and family; Bob Hayes; Wenden Fraser; Mr. and Mrs. Hugh Dea[illegible]; Mr. and Mrs Duncan Cameron; Mrs. Jennie McConnell; Jack and Shirley McConnell, Irving and Bess Bergum; Ardith and Cecil Gould; Norman Armstrong; Mr. and Mrs. Clayton Johnson; Brian and Doris Lee; Mr. and Mrs. Bill Frericks; Mr. and Mrs. James F. Clark; Edith and Wayne Lunty; Keith Johnson; Mrs. Edith Brandingen; Mr. and Mrs. Tommy Wilson; Grant and Mary Cheram; Mr. and Mrs. Stephen Pottage; Mr. Harry Pottage; Mr. and Mrs. Ben Weber; Mr. and Mrs. George Jackson; Mr. and Mrs. Nils Eldey; Mrs. Holly Kendricks; Mr. and Mrs Hans Teppe.

MERNA UNITED CHURCH

Mrs. Edla Eckstrand and Albert; John and Georgina Brandingen; Mr. and Mrs. Emil Thompson; Jack Hampshire; Ray and Dolores Simpson; Einar and Shirley Brandingen.

Anglican Building Fund

The Beairsto Families, Margaret King; Laird and Thelma Tanton.

HEART FUND

Norman Gascoyne

Sedgewick Cemetery Fund

Mr. and Mrs. George Wellman, Mr. and Mrs. Henry Jamieson; Mr. and Mrs. [illegible] Swainson; Carol Farquharson; The Bottineau Family; Mr. and Mrs Bob Ness; Mrs. Clara Foteling

CANCER MEMORIAL FUND

Eldon and Jean Ferrier; George, Mary and Rena Gascoyne; Mr. and Mr Alex Farquharson; Frances and Oscar Moberg; Mr. and Mrs. C. Moen; Sherman Thompson; Mr. and Mrs. Leslie Ball; Dave and Joan Gascoyne.

Sedgewick United Church

Mr. and Mrs. Jim Walsh; Mr. and Mrs. Ernie Kochli; Mr. and Mrs. Doug Forster; Mr. and Mrs. Howard Smith; Mr. and Mrs. Don McIlveen; Jake and Mamie Lewis.

MULTIPLE SCLEROSIS SOC.

Harry and Mary Abbott

BETHANIA LUTHERAN CHURCH BUILDING FUND

Mr. and Mrs. Melvin Bakken

Santa Savings
Prices in effect Nov. 27, 29 & 29

CO-OP COLORED — 3 lb. package Margarine ...... pkg. $1.23
CO-OP 18 OUNCE TIN Tomato Juice .... each 63c
CO-OP FIVE POUND BAG Quick Oats $1.35
CO-OP 2 LB. PACKAGE — SPAGHETTI or Macaroni .... pkg. 69c
CO-OP DECAFFEINATED — 8 ounce jar Instant Coffee $2.59
CO-OP ENRICHED FLOUR .... 20 lbs. $2.49
BURNS SPORK — 12 ounce tin LUNCHEON MEAT each 83c
NABOB COFFEE, Regular lb. $1.49
ALPHA — 16 ounce tins EVAPORATED MILK 2/75c
PAMPER — 6 ounce tins — Assorted CAT FOOD .... 5 for $1.00
KLEENEX ASSORTED — 200's FACIAL TISSUE .... each 55c
POT OF GOLD CHOCOLATES .... lb. box $2.59
32 OUNCE CARTON COFFEE RICH .... each 73c

• MEAT SPECIALS •
6 to 20 LB. AVERAGE UTILITY TURKEYS lb. 85c
SHANKLESS — Ready to Eat SMOKED PICNICS lb. 89c
BEEF, PORK or PORK & BEEF SAUSAGE, 3 kinds lb. pkg. $1.29
BEEF — 5 lb. package STEAKETTES 5 lb. for $3.49
SMOKED BONELESS COTTAGE ROLLS lb. $1.99
WEINERS, Skinless lb. 69c
BACON, by the piece lb. $1.59

• FROZEN FOODS •
SHOESTRING — 2 lb. package FRENCH FRIES .... each 63c
CHUN KING — 11 ounce package CHINESE DINNERS .. each 89c
FARM HOUSE — Chocolate, Coconut, Banana 12 oz. CREAM PIES .... each 65c
CO-OP 6 OUNCE TIN Orange Juice ..... 4 for $1
POOL TABLE $189.00
3 ft. x 6 ft. Includes Accessories.

Sedgewick CO-OP
Store 384-3765 Service Centre 384-3877

SEDGEWICK
The PoP Shoppe
Weekly Winners:
Nov. 3 - Dennis Bergseth
Nov. 10 - Greg Sparrow
ULTRA ACTION COOPER HOCKEY STICKS
$5.00 Each

Legislative Library
Legislative Building
EDMONTON
LEGISLATURE LIBRARY DEC - 5 1975
The red X means time to renew

The Community Press
Single Copies — 15c Sedgewick, Alta. THURSDAY, DEC. 4th, 1975 Volume 67 — No. 18

Strome Sr Citizens have new home

The Strome Citizens Club held the opening of their Drop In Centre on Friday, Nov. 28 with a large crowd in attendance. Elmer McDougall acted as M.C. for the afternoon, and opened the ceremonies with "O Canada with Dot Johnson on the piano. Seated at the front were Mrs. Theresa Scheeler, our oldest member who brought greetings from the Senior Citizens, Mrs. Bernice Steil from the Recreation Board, and our mayor, Pete Curtis. Mrs. Clapon of Camrose, representing the New Horizons gave a very encouraging talk. Mr. Malone, our Federal M.P., brought greetings also, and presented us with a Flag. Mr. Stromberg, our M.L.A., was unable to attend. A letter was read from Marsh Lamonde wishing us every success in our new endeavour. Elmer thanked all on behalf of the Senior Citizens for the donations, flowers from the Strome C.W.L., Killam and Strome Co-op stores, and the Killam Treasury Branch, a large picture from Bobby McNaughten, a coffee perculator from Blanche and Paul Williams and a lovely decorated cake was received from Jim and Mary McNaughton which all enjoyed. Mr. Malone and Mrs. Scheelar were called upon to cut the ribbon. A raffle draw took place with the quilt going to Bonnie Hauck of Strome, the pillows to Elmer McDouzall of Strome and Dolls to Mrs. Phillip Rawe of Strome. The singing of the Queen brought the ceremonies to a close, then everyone enjoyed a lovely lunch. The Senior Citizens wish to thank one and all for making the day such a success.

Call special meeting

The Daysland Kindergarten held a special meeting in Nov. 18th in the Kindergarten room.

Guest speaker for the evening was Mr. Allan Rich, Early Childhood Service Co-ordinator. His program was designed for parents and teachers to help identify the needs of the child. That is why parent involvement is so vital for the continuation and growth of Kindergarten, so the two can work together for the betterment of the child.

A film was shown, on How A Young Child Learns which was both humorous as well as educational.

A question period followed and then coffee was served which rounded out a very successful night. The next Kindergarten meeting will be on Dec. 23rd at 8:00 p.m. in the Kindergarten room.

Theatre gutted by fire

Fire at the Princess Theatre in Killam has resulted in damage amounting to over $15,000.00. The alarm was turned in about 3:00 p.m. on Sunday, November 30th. The fire was contained in the cement block building, and was put out by 6 p.m. However, it flared up again about 7:00 and was finally declared out about 10 p.m.

The Press was told that the fire started in the west end of the building, and preliminary checks indicated no faults in wiring or gas services. The west end interior is badly charred, and there is considerable smoke damage.

The picture shows heavy smoke pouring from the windows etc as Killam fire brigade pour water onto the fire.
— Staff Photo

THE WEATHER
by R. W. C. D.

Date	Max.	Min.	Snow
November 25	-2	-6	
November 26	-7	-12	.4"
November 27	-11	-21	
November 28	-12	-23	
November 29	-17	-19	
November 30	-18	-27	
December 1	-17	-25	

TWENTY-SIX YEARS — Bill Routledge (left) receives a plaque on behalf of his brother Donald, marking twenty-six years of service. The presentation was made by U.G.G. fieldman, Bob Roberts at a delegate's meeting held in Lougheed, November 17th. Don Routledge served on the local U.G.G. Board from 1949 to 1975.
— Photo by Tom Barton

Bill Barnes 4-H president

The first Flagstaff District Council meeting was held on Wednesday, November 19th, 1975 at 8:00 p.m. in the council chambers of the county office in Sedgewick. The meeting was called to order by last year's Vice-President, Bill Barnes. The minutes from the last meeting and the treasurer's report were read by Jennifer Davidson. First on the agenda for the evening was the election of new officers for the coming year. Bill Barnes was elected as President. Carol Arntzen will hold the office of Vice-President. Jennifer Davidson was elected as the council's Secretary-Treasurer. Representatives for the Regional Council were then chosen.

Dairy - Garth Lunty.
Clothing, Food and Home Design - Rosemary Hayes
Beef - Carol Arntzen.
Horse - Terry Leslie.
Leathercraft and Automotives- Raymond Kuefler.

There is to be a Regional Council meeting in Coronation December 6, 1975 at 10:30 a.m. Club dues were then set. Each club in the county is to pay 50c per member for the district activities throughout the year. These dues are to be paid by the January Council meeting. If they are not paid by that time, the club involved will not be allowed to participate in district activities. The next district meeting has been set for the 20th of Jan., 1976. The district Funday is to be held in Sedgewick on the Semester Break weekend. Veronica Probst was then awarded a certificate for her ten years of service to 4-H. Doug Norman then informed the council of the change involving selections. This year they are going to be held the 21, 22, 23, of May. Club record forms are asked to be in to Doug by the end of January, 1976. Record forms for the year of 75, 76 will not be counted. There is to be a beef committee meeting December 9th, 1975 in Sedgewick. Garth Lunty moved the meeting be adjourned.

Reporter — Judy Lunty

Christmas edition

The annual Christmas greeting issue of this newspaper will be published Monday, December 22nd in order that local readers will receive their paper prior to Christmas.

Members of the clergy are invited to submit a Christmas message for our readers as has been the custom in the past. A photo will also be included if available. These articles would be appreciated by Dec. 10th.

The deadline for advertising for this special issue will be Friday, Dec. 12th. A shortage of personnel makes it impossible to call at all businesses. If you wish to place a greeting, kindly call 384-3641 for our representative to call.

The Community Press
Published every Wednesday at SEDGEWICK, Alberta
MONTE KEITH, Publisher Phone 384-3641
SUBSCRIPTION RATES: Canada—In 40 mile radius..$3.50
Outside 40 mile....$4.50 per year
Overseas and U.S.A.....$6.00 per year
Counter Sale....15c per copy
Second Class Registration Number — 0725

★ ENTERTAINMENT ★
featuring KEL KRAMER
"The Country Music Gypsy" — Singer, Actor, Impersonator and Writer
THURSDAY, FRIDAY & SATURDAY
DEC. 4th, 5th & 6th
SELKIRK HOTEL
STROME, ALBERTA

NEW UNITS
1976 Chevelle Malibu 4-door
1976 Chevelle Malibu 2-door
1976 Olds Royale 88 with air, tape, radio
1976 Chev. Impala 4-door Sedan
1976 Chev. Impala Laudau 2-door H.T.
1975 Chev. Impala 4-door Sedan (Demo.)

USED
1975 Caprice 4-door, air conditioning, tape deck
1975 Chev ½ ton, equipped. Radial tires. Like new.
1970 Chev. ½ Ton, V8, standard transmission
1967 Fargo 2 ton, Premium, 8.25x20 tires, 39,000 miles
1972 Datsun 2-door
1974 GMC ¾ ton Camper Special. Premium.
1973 Mercury Rideau 500, 2-door H.T.
1972 Cortina GT 2-door H.T., bucket seats
1971 Ford 4-door H.T.
1971 Ford LTD 4-door H.T. Premium.

SWOBODA Motors
PHONE 374-3656 DAYSLAND

THINGS WE PRINT!
Posters
Invoices
Cheques
Programs
Envelopes
Statements
Letterheads
Receipt Books
Raffle Tickets
Business Cards
Round Corner Cards
Financial Statements
Ribbons Of All Kinds
Advertising Brochures
Menus and Price Lists
Dance Admission Tickets
Pay-As-You Pull Tickets
Auction Sale Posters or Bills
Time Sheets and Time Books
Certificates and Proficiency Awards
Tags or Labels on Gummed Paper Stock
Work Orders and Daily Time Sheet Records
Forms of All Kinds and Sizes, on All Kinds of Paper

Community Press
Telephone 384-3641 Sedgewick

IN THIS CORNER . . .

Return Giving

Christmas is coming,
the goose is getting fat
People are buying,
the store is where its at.

The goose is not the only item being purchased. The other items are gifts: gifts and more gifts. We give to those who give to us and to those to whom we wish to express a deep feeling of love or appreciation. Jesus advised us not to give to expect something in return, but to give to those who may be unable to return the gift. We are surrounded by charitable organizations that could put to good use our gifts for the sake of others.

In all of our gift giving what are we giving to the one around whom this season centers. Jesus Christ, the Son of God? Here is one important case in which we have been given so much. Ought we not remember His gift, with some expression of acknowledgement and gratitude. We are told that simple obedience to the first and most important commandment requires that we love the Lord our God with all of our heart and with all our soul and with all of our mind." (Matthew 22:37) To so love God requires consistant attention and devotion to Him. Such love requires us giving him our very best. Do we dare neglect Him so badly at Christmas time?

King David realized and lived out his devotion to God. When offered a place of worship at no cost he explained. "Neither will I offer burnt offerings unto the Lord my God of that which doth cost me nothing" II Samuel 24:24. True love costs something! True love indicates a true committment. To truly love God means it will cost us something. We will want to give to him more than just our money given to His church but our lives given in worship and love to Him. When you give gifts this Christmas forget not to give God the gift of your complete love and worship. He loves you.

Rev. K.A. Hudson

Church Services

★ *Let The People Praise Thee, O God*

SUNDAY, DECEMBER 7th

Church of the Nazarene
Lougheed, Alberta
Manse [illegible]
Sundays:
10:00 a.m. Learning Together
11:00 a.m. Family Devotion
7:30 p.m. Prayer Meeting
8:00 Rejoicing in Evangelism
2nd Wednesday of month:
8 p.m. Missionary Meeting
Renny Tombran, Pastor

Killam Baptist Church
Bert Nieuwenhuis, Pastor
Manse Phone 385-3838
Sunday School 10:00 a.m.
Morning Worship 11:00 a.m.
Fellowship Hour 7:30 p.m.
Bible study and prayer service on Wednesday at 8:00 p.m.
Fridays: G.M.G. at 7:00 p.m. and Young People's at 7:30

Killam Pentecostal Tabernacle
Sunday School 10:00 a.m.
Morning Worship 11:00 a.m.
Evening Service 7:30 p.m.
Tues.: Prayer and Bible Study at 8:00 p.m.
Fri.: Young Peoples, 8:00 p.m.

St. Edmund's Mission Anglican Church
Rev. R. L. Conrad, Rector
Rectory 888-3757
Office [illegible]
Hardisty:
9:00 a.m. Holy Communion
Sedgewick:
11:00 a.m. Holy Communion
Hughenden:
2:30 p.m. Holy Communion

Seventh-day Adventist Church at Merna
Pastor: Gordon Miller
Sabbath School 10:00 a.m.
Worship Service 11:15 a.m.
Phone 742-3659

Daysland Alliance Church
Phone 889-2109 or 374-3889
Sunday Services —
10:00 a.m. — Sunday School
11 a.m. — Morning Worship
7:30 p.m. — Evening service 1st, 2nd and 3rd Sundays
Hear the Musical Maerz Family on Sunday, Dec. 7th at 11:00 a.m. and 2:30 p.m.
Wednesdays: 7:30 p.m. Prayer meeting and Bible Study
Fridays 7:30 p.m. Young People's Fellowship
Mel Dietrich, Pastor

Sedgewick Lutheran Parish
[illegible]:
Sunday School 10:00 a.m.
7:30 p.m. "Prelude to Christmas"
Trinity:
Family Worship 9:30 a.m.
Sharon:
10:00 a.m. Sunday School
Family Worship 11:00 a.m.
P.S. Olsen, Pastor

Presbyterian Church
Minister: Rev. Larry Lin, M.A.
Killam—Galahad Charge
Sunday Services —
Galahad — 9:20 a.m.
Killam — 11:10 a.m.

United Church of Canada
Sedgewick Pastoral Charge
Merna 8:45 a.m.
Sedgewick 10:15 a.m.
Lougheed 11:30 a.m.
Minister: Rev. Robert Chappell

United Church of Canada
Strome-Killam Pastoral Charge
Minister: H. Allan Richards
Times of Services
Strome — 9:30 a.m.
Killam — 11:00 a.m.

PHONES: Bus. 385-3808
Res. 385-2118
McGowan's Welding
Oilfield - Rig - Industrial
Portable & General Welding
☆ Welding Supplies
★ Blacksmithing
☆ Ornamental Iron
Killam, Alberta

4-H Club

DAYSLAND 4-H

On Monday, November 10, the unit 5 girls of Daysland 4-H Clothing Club, some leaders and a few parents went to Lougheed.

The members of the attending 4-H Clubs went to a lecture on co-operation and how to understand your parents. Their speaker was Mrs. Simmerman. The adults attended a session on farm financing. Everyone enjoyed it thoroughly.

USE THE CLASSIFIED ADS

Business Directory

Dr. J.B. CLOAREC & Dr. G. COURTEAU
OPTOMETRISTS
Pref. Bldg., Ph. 672-3361
4909-49 Street, Camrose

Dr. BERNARD CLARKE
OPTOMETRIST
4817 - 51 Street, Camrose
(3 door south of Smith Clinic)
Camrose — Phone 672-2880

Dr. D.N. TWERDUN
OPTOMETRIST
Above National Home Furn. Building. 5001-50 Street
Telephone 672-3158, Camrose

LOSNESS AGENCIES
Complete Service In Insurance & Real Estate
Notary Public
Ph. 386-3741 Lougheed

FEE & SONS LTD.
COMPLETE FUNERAL SERVICE
TELEPHONE 385-3642
KILLAM — ALBERTA
Member Alberta Funeral Information Service

FLOWERS
[illegible]
Thompson Drug, Ph. 888-3786
Borth Drug, Phone 385-3598
Fee & Sons, Phone 385-3642
Mrs. K. Larson, Ph. 386-3773
FRANKIES FLOWER SHOP
Camrose — Phone 672-4473

ACCOUNTANT
R. G. (Bert) MILLER
ACCOUNTANT
FARM — Tax, Returns Amendments, Valuations
BUSINESS — Accounting Services, Tax Returns
No. 11, Culbert Court
Sedgewick Phone 384-3846

Sanders, Fossen and Lewin
Chartered Accountants
4917 - 50th Ave., Camrose
Telephone 672-5575
Richard N. Sanders, C.A.
Barry L. Fossen, C.A.
Dennis E. Lewin, C.A.

Daysland student, Maurice Wynnyk, was chosen as the "best all-round Grade 6 student" in Daysland School for the year 1974-75. Maurice is seen receiving his reward, a trophy presented by Mr. Craig Badry of Badry Agencies of Daysland. A plaque with the names of all the winners since 1964 is on display in the Elementary School.

Daysland School news

Parent-Teacher Interviews were held in the Daysland School on Wednesday, November 19,1975. Parents of students in the Elementary School were on a schedule but for the Opportunity Room, Junior and Senior High parents were free to come at any time during the school day to visit as many teachers as they wished. There was a very good turnout. The French 20 Class set up the "Le Cafe Magique" where French pastries, tea and coffee were sold.

The Law 20 class under the supervision of Mr. Emann visited the Court Houses in Wetaskiwin on Monday, November 17 where they took in sessions of the Provincial and Supreme Courts of Alberta.

A girls round-robin volleyball series was held in the School Gymnasium on Monday night, November 17th with girls teams from Rosalind, Bawlf and Daysland High Schools participating. The Bawlf team won the event followed by Rosalind and then Daysland.

The Daysland Senior High School Students' Union sponsored a dance on Saturday, November 22, 1975 in the Community Hall. Music was supplied by the "Great Canadian River Race". A good crowd turned out to enjoy the evening. The Daysland Lions Club chaperoned the dance.

The Daysland Senior High School Students' Union is again sponsoring the Community Christmas card.

The Sports Council of the Daysland Senior High School recently sponsored a run-a-thon in the school gymnasium Each room of the Senior High sponsored a boy and a girl. Pledges were obtained by the participant for so much per round on the course in the gymnasium. Grade 12E room won the plaque by raising the most money and individual awards for raising the most money went to Louise Gartner and Herb Lehr .... each won a track suit.

The contestants ran around the track set up in the gymnasium for 15 minutes and the laps counted. Over $1000.00 was raised.

In place of the outdated initiation day the Daysland Senior High Students sponsored a "Penny Carnival Daze". The committee converted the school gym into one huge casino where games of chance were played; wheels of fortune were spun, fortunes told balloons broken and many other activities set up. The Junior and Senior High Students were given a Friday afternoon off to try their luck at a penny a time. The afternoon was a great success... There was even a band and live entertainment. A dance was held on Saturday night to end the festivities.

The Senior High Students Union is looking into the possibility of holding a grand union of all former High School students of Daysland School from the year 1966-67 to the present time. A tentative date is May 22, 23, and 24, 1976. Committees are being formed to see what response to such a reunion will be. Thus any ex-student of Daysland High School from that period - please contact the School and let us know if you are interested. Efforts will be made to contact everyone but don't wait to be contacted - act first.

On Saturday, November 22, 1975 the Daysland Junior High sponsored it's Annual Basketball Tournament. In the girls series - three team round-robin the results were: Daysland 22, Sedgewick 4, Heisler 10, Sedgewick 8 Daysland 6, and Heisler 6. Daysland won the tournament with the best for and against average. In the boys series - Sedgewick 34, Daysland 21, Killam 26, Daysland 2, and Killam 26, Sedgewick 21, thus Killam won the tournament. In the cheerleaders competition with Killam, Sedgewick and Daysland participating - Daysland won the trophy.

The Students' Union ran a concession booth and also had a recreation room for those not watching the basketball.

ALUMINUM
AWNINGS
Patios, Door Canopies, etc.
Ornamental
Iron Railings
For Free Estimates, Service
PHONE 672-7622 collect
CANADIAN HOME IMPROVEMENTS
Camrose, Alta.
"serving town and country"

RUBBER STAMPS
Made to Order
COMMUNITY PRESS

4-H CLUBS

DAYSLAND 4-H BANQUET

The annual 4-H Clothing Club Banquet was held on November 12th in the social room of the United Church. There were nearly 80 4-H members, parents and guests in attendance.

The banquet opened by a welcome given by president, Joan Koehli. O' Canada was sung and the pledge was led by Kelly Longhe, Shauna Brausen and Connie Koehli.

The chairman introduced the head table and then each member introduced their parents.

The toast to the Queen was given by Merill Lorenz. The toast to the leaders was given by Michelle Markovich and reply by Mrs. Spiller. The toast to the members was given by Mrs. Paulgaard and the reply was given by Nan Paulgaard. Toast to the parents was given by Valerie Waldorf and replied to by Mr. Waldorf. For entertainment there was two piano selections by Barb Hrdlicka and Joan Koehli. Mr. Armstrong gave a short message. Next Mrs. Koehli gave a report on last years awards. Club week experience speeches were given by Michelle Markivch and Myrna Lorenz. Nan Paulgaard then spoke on the trip to Winnipeg that her sister Sharon took the preceding year. She had attended the Western Canada Seminar. The guest speaker for the evening was Mrs. Nickiforuk from Killam. The thank you was given by Myrna Lorenz. Mrs. Schmidt was the pianist for the evening

On Saturday the 15th of November a few members attended a basketball. floor hockey tournament in the Daysland School gym, put on by the Daysland 4-H Beef Club. The older members played basketball, while the younger ones played floor hockey. The winner of the tournament was the Heisler North Club

The regular meeting of the Daysland 4-H Clothing Club was held on November 17th, with president Valerie Waldorf presiding. The pledge was led by Merill Lorenz, Shelly Waldorf and Judy May. A report was given by Nan Paulgaard on the sessions they had attended in Lougheed. Barb Wendt gave a report on the Basketball tournament. Janice Brown reported on the banquet held on November 12th. as being very successful and enjoyed by everyone.

Reporter - Nan Paulgaard

NEW UNITS IN STOCK
2 — 1976 LTD 4-dr. Sedans, PHT, equipped
1 — 1976 Ranger F-100, equipped

Quality Used Units
1975 Grenada 4-door, equipped. Demo.
1975 LTD 4-door, equipped
1971 Chev. 4-door, equipped
1965 2 ton Ford Truck, box and hoist

SKI - DOOS
1976 TNT EVEREST 440 SKI-DOO, electric start
1976 OLYMPIC 340 SKI-DOO, electric start
1975 ELAN 250 SKI-DOO, Deluxe
1975 ELAN 250, electric start
1972 NORDIC 440, electric start

BLOCK'S GARAGE
TELEPHONE 374-3632 DAYSLAND

Daysland Auction Mart
SALES EVERY FRIDAY
Owned and Operated by Russ Sheets and Dave Hutchinson

Listings for Friday, Dec. 5th —
Demand for Hay.
In the Livestock section: Always a heavy run of Weaner and Feeder Pigs. 325 good hogs on offer last week.
Advance Listings show:
40 Feeder Hogs, 50 to 60 lbs., from 1 contributor.
30 head Angus and some Blue Roan Steers and Heifers up to 600 lbs.
25 head Mixed Calves, 350 to 400 lbs.
Twenty ½ Maine Anjou two-year-old Heifers, bred to a Black Bull.
Other parcels of Cattle expected by sale time.

WEDNESDAY, DEC. 10th, at 7:30 p.m. at Daysland Mart: FURNITURE & MISCELLANEOUS SALE — includes consignments of Used Furniture and Household Miscellaneous. Also selling — Assortment of new gift items including Ladies' leather purses, Ladies leather capes and belts; Ceramics; Pottery; Ornaments and Plaques; Candle Holders; Figurines, etc.

● NOW LISTING SPRING FARM SALES

If you have anything to discuss or sell, contact:

Mike Zowtuk	688-2143	Holden
Russ Sheets	672-6161	Camrose
Dave Hutchinson	855-2161	New Norway
Herb Robinson	374-3757	Daysland
Bill Hrudko	672-3510	Camrose

Price Freeze
All Regular Retail Grocery Prices have been frozen, as of November 25th, 1975, to Jan. 15, 1976. This includes all grocery prices, with the exception of Meat, Produce, Frozen Foods and Dairy Products.
AT YOUR
KILLAM-STROME CO-OP
PHONE 385-3598, Killam Stores at Killam and Strome

TURKEY BINGO

8:00 p.m. at Lougheed

20 games. Sponsored by Community Society

MON., DEC. 8th

Strome News Items

Mr. and Mrs. Allan Auburn of Camrose called in town on Tuesday.

The Junior High students visited the Citadel on Wheels in Sedgewick and the elementary in Killam on Wednesday.

Debbie Croskery went to the city this weekend to get acquainted with her new niece, Tanya Dee. The parents are Mr. and Mrs. Gary Croskery.

Mary Popilchuck of Windsor, Ontario spent the week with Mrs. Anne Malick.

Dale and Linda Malick spent last weekend with Mrs. Anne Malick.

Mr. and Mrs. Paul Williams celebrated their 47th wedding anniversary with a family gathering at their daughter's, Louise Wiley in Lougheed last Sunday.

Mr. and Mrs. Earl McDougall motored to Edmonton for a few days.

Mrs. Thelma Rawe was a Camrose patient for a few days.

Mr. Steve Lestus passed away after a long stay in the hospital.

Mr. and Mrs. Mel Johnson and Sharon motored to Edmonton on Saturday.

Mr. and Mrs. Martin Pasychynk and family motored to Delia over the weekend.

Mrs. Katie May attended Mr. and Mrs. Jerry Hauser's silver wedding anniversary on Saturday evening at Rosalind.

Mr. Henry Hawkins is a patient in the Daysland Hospital.

Jason Steiger, son of Mr. and Mrs. Miles Steiger, is a patient in the Daysland Hospital.

Mr and Mrs. Nick Badry of Camrose visited Mrs. Scheeler and attended the Grand Opening of the Senior Citizens Drop-In Centre

Errie and Susie Auburn and Geo. Curtis attended Mr. and Mrs. Hank Kruse's Golden wedding anniversary last Sat. at Millet.

Mr. and Mrs. Lou Turgeon from Mildred, Sask. visited Mr. and Mrs. Harvey Hamm and family over the weekend.

Mr. and Mrs. Hugh Morgan celebrated their wedding with a supper for their relatives and friends in the Elks Hall on Saturday evening.

Mr. and Mrs. Geo. Congdon and Lloyd of Heisler called at the Bill Auburn home last week to see the new baby.

Paul Froehler, Bob Butler, Don Auburn, Eldy Hawkins, Eric Albert and Leo Wieschorter returned from a hunting trip out by Edson.

4-H CLUB

BATTLE RIVER AWARD NIGHT

The evening of November 21 saw a large crowd of 4-H people and guests attending the Battle River Multi Club supper and Award night held in the Alliance Recreation Centre. A delicious pot luck supper was followed by the presentation of awards to 24 members of the Beef, Automotive, Leather and Pee Wee Beef sections. A short program of speeches was given by two members who had been on exchange trips followed. Christine Barnes who had been to the Northwest Territories this past summer and Karen Kuefler who had been an exchange student to Manitoba. Karen Steadman introduced our guest speaker for the evening, Mr. Arnold Malone M.P. for Battle River Constituency. Travis Spady very capably thanked Mr. Malone for his informative talk. A coffee hour followed.

BOYS!
GIRLS!

SANTA's coming to
Killam Store
Saturday, Dec. 6th
2:00 to 4:00 P.M.
MACLEODS
FAMILY SHOPPING CENTRE
KILLAM ALBERTA

SEE -
Poysers FARM EQUIP.
SEDGEWICK PH. 384-3884 or 384-3872
For New & Used Tractors, Tillage Equipment
★ NEW MIXER MILLS ON SPECIAL

Pre-Christmas Gift Sale

BORTH Drug Mart

Specials in effect from Wednesday, Dec. 3 to Saturday, Dec. 6th

TIMEX WATCHES
Good selection - 1 year guarantee
20% off

ELECTRIC HAIR CURLERS
Curl 'n Go
Super Special
$7.99
SOLRAY MIST
Styling Wand
Reg. value $19.95
$12.88

SERVICE & QUALITY
● Laura Secord Candy
● Chanel and Cachet Perfumes
● FREE Giftwrapping
● Everyday Low Prices

SUPER SHOOTER
NEW by Polaroid. Less than $30.00
THIS WEEK ONLY —
A FREE Type 88 film with each purchase.

CHOCOLATES
Turtles - 14 oz.
Pot O' Gold
by Mclr. 16 oz
Your Choice $2.99

RAZORS & WALLETS
Remington, Phillshave & Schick
In stock — At Reduced Prices
THIS WEEK ONLY — an extra
10% off

AFTER EIGHT
MINTS by Rowntrees
13½ oz. $1.95
FACTORY FRESH !

GILLETTE SPECIALS
SUPER MAX HAIR DRYER
500 watts
OR
PURRR UNTANGLER
GIFT PRICE $23.95

KODAK X-15
OUTFIT. Regular to $35.00 value
$23.88

FREE DRAWS - Come in and Win:
1. Two Tickets to Edmonton Oilers vs Toronto Toros (Friday, Jan. 9, 1976)
2. An Opticam Pocket Camera ($29.95)
3. Two family passes for a swim in Killam Agri-pool.
Draws to be made Sat., Dec. 6 at 5 pm

RADIO CALENDARS NOW AVAILABLE
2 PHARMACISTS

Borth Drug Mart
PRESCRIPTION SERVICE

Killam Auxiliary visitors

Harry Bonnett's visitors included George Bonnett.

Among Ruth Johnson's visitors were Maude Sather, Leroy Sather, Evelyn and Tanya Sather, Inez Sather of Sedgewick, Mrs. Pat Siemens of Calgary, Verna Lane and Jacquie Edwak both of Mayerthorpe, and Leah and Henry Potter.

Celebrating their birthdays in November were Mrs. Bish, Mrs. Markwart, Mrs. Gibb and Mr. Mundle. Happy Birthday

November 14th Mrs. Burzloff, Mrs. Flanders and Mrs. Blumhagen (The Senior Citizens group) entertained and were greatly enjoyed by staff and patients. More of this talent would be greatly appreciated by our "Shut-in" Citizens here at the Auxiliary Hospitals

To visit Grampa Cecil Mundle were Marlene and Bill Mundle of Red Deer, and Wayne and Sylvia Horricks of Calgary.

Visiting Mrs. Black was Mrs. J. Black and her son John.

Visitors of Dina Wensink were John and Bea Wensink, and Alice Wydens of Castor.

Congratulations to Mr. and Mrs. Harry O'Brien who celebrated their 54th Wedding Anniversary, November 18th, here at the Auxiliary Hospital.

Mrs. Andy Snethun, Don, and Glen visited with Mrs. Sellie and Mrs. Tweedy.

Visiting George Hepworth were Mr. and Mrs. E. Butcher.

Visitors of Percy Barton were Mr. and Mrs. E. Butcher.

To see Fred Krausert and Mrs. Karchut were Allen Pryor and Edna Pryor.

We wish to welcome Mrs. Zimmel to K.A.H.!

Otto Korth and Chris Paulsen's visitors included Mr. and Mrs. Walter Markwart.

Among Tom Lien's visitors were Mr. Bob Ness.

Mr. Martin was home for the weekend of November 22.

Visitors of Mrs. Bertha Erickson was Wayne and Sylvia Horricks of Calgary and Mr. Don Erickson.

Spending the day of November 23 out was Mrs. Erickson.

To visit Otto Korth and Mary Markwart were Mr. and Mrs. Walter Markwart.

Visiting Mrs. C. Ilsley was Mc.C.H. Ilsey.

Mr. and Mrs. Kosinski visited with Mrs. Emelie Sather.

To see Fred Krausert were Marg and Kenny Loesch.

Visiting Mrs. Margaret Tweedy were Mrs. Lina Studer, Mrs. Alice Robson and Miss Joan Studor.

On November 24 the Grades 7,8, and 9 of the Killam Public School held their music class at the Auxiliary (instead of at school). This was very much appreciated by patients and staff. Thank you.

Merna Murmurs

Charlie and Cathy Cameron are home after four weeks holiday at Barrie, Ontario.

Mr. and Mrs. Wylie Taylor of Ryley were Saturday guests in the Andy Cameron home.

Mary's sister, Mrs. Pauline Miller of Medicine Hat, was a guest in the Marvin Rombough home for a few days recently.

Weekend guests in the Andy Cameron home were Mr. and Mrs. Alvin Zimmerman who were on their way to their winter home in southern Texas. Sunday guests were Bob Zimmerman and children of Edmonton.

KILLAM SHEET METAL Ltd.
Plumbing — Heating — Air Conditioning
Lennox Furnaces and Air Conditioning
Meyers Pressure & Septic Tank Pumps
Water Softners & Water Iron Filters
Eavestroughing Installed
Lloydminster Septic Tanks
Propane and Natural Gas Installations
CALL US FOR A FREE ESTIMATE
BUSINESS PHONE 385-3877
AFTER HOURS EMERGENCY SERVICE
Heating—Gilbert, 385-3094 Plumbing—Jay, 385-3542

North West Trust

Guaranteed Investment Certificates

1 year	9¼%
2 years	9¼%
3 years	9½%
4 years	9¾%
5 years	10½%

Minimum - $500.00

Your Bonded Agent:—
SH... MES,
JAMES
Real Estate
and Insurance
KILLAM ALBERTA
Bus Phone 385-3654
Res Phone 385-3616
Member Canada Deposit Insurance Corporation

Killam-Strome CO-OP Association

Store (All Departments) Ph. 385-3761 or 385-3762

Strome Store, Phone: 376-3501

Co-op — 6½ oz. tin
LIGHT CHUNK TUNA 2 for 1.00

Co-op — 19 oz. tin
CHERRY PIE FILLING each 65c

Co-op — 14 oz. tins
PORK 'n BEANS 2 for 79c

Regal — 24 oz.
RASPBERRY JAM 1.19

Regal — 48 oz.
APPLE 'n RASPBERRY JAM 2.19

Co-op — 10 oz.
ASSORTED SOUPS 4 for 89c

CO-OP — Assorted Variety
CANNED POP, 10 oz. 5 for $1.00

CO-OP PARCHMENT
MARGARINE, 1 lb. pkges. 2 for 85c

CO-OP — 28 oz. tins
PUMPKIN 2 for 75c

KRAFT — 16 oz.
MARBLE CHEESE each $1.65

HEINZ — 32 ounce jar
SWEET MIXED PICKLES $1.15

PLANTERS
PEANUTS 1½ lb. bag $1.09

CLARK'S — 12 oz. tins
KERNEL CORN 2 for 75c

CLARK'S — 10 oz. tin
CREAM CORN 2 for 75c

ALPHA — 15 oz. tins
EVAPORATED MILK 2 for 75c

CO-OP — 48 oz.
TOMATO JUICE each 63c

WESTON'S — Box of 12
WAGON WHEELS pkge. 95c

WESTON'S — "Baker's Dozen"
SQUARE BOYS pkge. 99c

SUNLIGHT — 80 oz. box
POWDERED DETERGENT $2.29

Turkeys
UTILITY
6 to 24 lbs.
79c lb

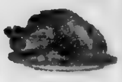

By the Piece
JUMBO BOLOGNA lb. 59c

2¼ lb. box
LUTEFISK box $4.25

Ready to Eat —
HAMS, Whole, ½s, 1/3s lb. $1.29

(Blade removed)
BLADE ROAST lb. 89c

A1 or A2 Beef
CROSS RIB ROAST lb. $1.19

Mac & Cheese, Mock Chicken, Pickle & Pimento
LUNCHEON MEATS, 6 oz. 2/99c

COIL GARLIC lb. 99c

100% ACRYLIC
Girls SWEATERS $6.99

GIRLS' — 100% COTTON
Faded Blue JEANS $8.99

Girls PEP SHIRTS $3.99

Ladies SLACKS $6.99

LONG SLEEVE
Mens T-SHIRTS $4.99

SHOP CO-OP — 100% Canadian Owned. You own the business; your money stays in your community, and you reap the benefits.

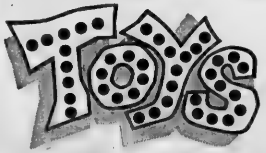

DOLLS — GAMES — POOL & TENNIS TABLES
BOOKS — PEDAL CARS — CONSTRUCTION KITS
TRUCKS — TRAINS — PAINT BY NUMBER
GUNS — A TERRIFIC ASSORTMENT

★ Christmas Trees — All sizes 4½ to 7 ft.
★ Christmas Decorations, Cards, Giftwrap
★ Giftware Items ★ Ornaments
★ Fancy Christmas Candles

WHIP-O-MATIC $9.95
POP CORN MAKER only $12.99
PUSH BUTTON BLENDER $27.80
10 cu. ft.
UPRIGHT DEEP FREEZE $319.00
ANTI-FREEZE gallon $5.95

Killam News Items

In Killam for the Rancter anniversary were relatives and friends from Victoria, Edmonton, Peace River, Camrose, Lloydminster, Gwynne, Ponoka, Wetaskiwin, Sylvan Lake, Viking, Tofield, Strome Sedgewick and Alliance.

Mr. and Mrs. Bob Kinzer and family from Edmonton, Doug and Muriel Kinzer and Charley and Bernice Lewis spent Sat. evening at the Nick Kinzers home to help Mom celebrate her (?) birthday.

4-Hers elect Karen Hihn

The re-organizational meeting of the Killam 4-H Lighthorse Club was held on Nov. 22, 1975 at the Killam Auction Market, with 21 members. The pledge was recited and minutes from the last meeting were read, followed by the election of officers. Karen Hihn, president, Fran Wilson - Vice president, Secretary - Lori Lund, Treasurer - Lee Wilson, and Club Reporter - Patti Wallace, Mr. Stan Wheller - Club leader, Assistant Leader - Mrs M. Lund. Adult committee - Mrs. R. Rennich, Alliance, Mrs. L. Wallace, Mrs. C. Wilson, Mrs. D. Gaume, Mr. J. Hampshire. New business was discussed and it was decided meetings would be held the first Friday of every month but the meeting place has yet to be found. It was suggested that instead of just keeping record books, a scrapbook or something similar would be made by each individual including meetings, diary of club activities, senior projects. Final decisions were not made.

A meeting of the executive and adult committee will be held at Fred Wilson's Sunday, Nov. 30 to plan the agenda and coming Christmas party.

The meeting adjourned and lunch was served.

Reporter — Patti Wallace

Quips and Quotes

A bargain today, is anything you can buy at the same price it was yesterday.

Joseph Sinclair

Never look for a worm in the apple of your eye.

Langdon Hughse

One half of life is luck, the other half is dicipline - and thats the important half, for without discipline you wouldnot know what to do with your luck.

Carl Zuckmayer

Killam Boys win at basketball meet

Thursday, October 30, Forestburg came up to Killam to play against the teams from Killam Public School. Quite a few people turned out to watch the game which Killam boys won 35 - 20 and the Forestburg girls won 8 - 14.

Wednesday, Nov. 5, Galahad drove to Killam and the Galahad girls defeated Killam girls 18-8. The boys teams game was very close and Galahad won by 1 point which they made on a free shot in the last few seconds of the game. The score was 28-29.

On November 30, Galahad will be hosting a Basketball tournament and teams of the surrounding area will be competing to win the trophies.

Killam Kraft Klub

Classes are in full swing in the craft room of the Killam Agriplex. A wide variety of lovely and useful articles are being produced by all classes.

The crafts being offered this fall are two classes in ceramics, one in pottery and one in leathercraft, with a total of fifty two students.

From the proceeds of a raffle on a lamp and a handmade quilt we were able to purchase two wheels and the necessary supplies for these courses

A general meeting is to be held Dec. 8 at 7:30 p.m. in the craft room.

It is hoped that all interested persons will attend to discuss future courses and policy.

NUVIK 340
Rugged • Lively • Fun

Power + Comfort = NUVIK* 340
"team up with" moto-ski

R. PETERSON & SON
KILLAM Phone 385-3515 ALBERTA

SERVICE FROM THE WORD GROW

There's a new Elephant Brand dealer in your area who can offer quality fertilizer products and services.

- he has the backing of experienced Cominco Agronomists and can offer sound Agricultural advice.
- SOIL SAMPLING is important! Your new Elephant Brand dealer will offer a complete custom soil sampling service.
- He will assist in the interpretation of your soil test results and help you arrive at a realistic TARGET YIELD.
- Your new Elephant Brand dealer can supply high analysis 46-0-0 and 11-55-0 in BAG or BULK.
- In addition, he can CUSTOM BLEND bulk fertilizers to meet soil test requirements.
- He has a full line of APPLICATION EQUIPMENT for rent at a nominal fee.

11-48-0 is obsolete.

I'll tell you about Elephant Brand 11-55-0, the fertilizer that makes 11-48-0 obsolete.
Sure — 11-55-0 is the same kind of fertilizer as 11-48-0. But pound for pound, it contains more plant food than 11-48-0. (11.8644% more to be exact.)
Therefore, fewer tons are required to cover the same number of acres. Fewer tons mean less handling, less labour, less time filling your applicator.
Elephant Brand pioneered 11-55-0 and they've done everything possible to make their 11-55-0 the best.
An improved production process virtually eliminates dust which makes Elephant Brand 11-55-0 an easier handling product that flows smoothly through your equipment and permits more even application. Those are reasons enough to change to 11-55-0 this crop year.
11-55-0 is just one of the quality Elephant Brand products and services I offer. Come in soon to see what's just right for your soil and your crops.

MEET DENNIS LOESCH
the new Elephant Brand dealer
STROME, ALTA. PHONE 376-2204
Bag and Bulk Facilities located at Killam

Services for pioneer

Nils H. Haugen passed away in the Hardisty General Hospital on Oct. 28, 1975 after a lengthy illness at the age of 81 years and 4 months.

Nils was born in Jostedal Norway on June 18, 1894 the fourth oldest in a family of ten. There he received his short education, was baptized and confirmed into the Lutheran Faith. He left his home land on Feb. 27, 1914 for the U.S.A. He worked mostly on farms and ranches in Minnesota and Montana, later homesteading in Montana. In 1917 to the end of World War I he served in the U.S. army. After the war he worked at various jobs through the U.S. coming to Prince George B.C. in 1920 to work in the lumbering industry. In 1921 he came to Lougheed for the first time where he remained for 18 months returning to the U.S. In 1926 he purchased the Freeman homestead in the Groveland district northeast of Lougheed and started farming. In 1931 he returned to Norway planning to stay a short period of time, but the war broke out and travelling became difficult 'till after the war was over. On April 19, 1948 he was united in marriage to Inga Kaspersen coming to the farm at Lougheed in July of that same year. In 1951 they moved to the farm adjacent to the village of Lougheed which was to be his home for the rest of his years. He was active in farming as long as his health would allow, he enjoyed the activities of the Lougheed Curling Rink and of course his "coffee row".

He leaves to mourn his passing his loving wife Inga and son Harold of Lougheed, four sisters and two brothers, several nieces, nephews, cousins and a host of life time friends. He was predeceased by infant twins in 1951.

Funeral services were held Oct. 31 at the Trinity Lutheran Church with Pastor P. Olson officiating. Mr. O. Likness was the organist, and Mrs. C. Myrehaug the soloist beautifully rendered "Saved by Grace". Hymns sung were Nearer my God to Thee and Rock of Ages.

Pallbearers were: Conrad Ingvaldsen, Eber Waite, Henry Lien, Harold Lien, Odd Ness and Lars Snethun. Honorary Pallbearers were: Herb Losness, Pete Grove, Chris Moen, John Birchill, Lars Leirdahl and Melvin Larson. Following cremation interment took place in the lovely Lougheed Cemetery which overlooks the land he loved and worked so diligently at for so many years. Fee and Sons of Killam in charge of arrangements.

Floral Tributes were from: The Family, Carrie Anderson and family, Tora Lien, Melchoir Yttri, Harold and Violet Yttri, Geraldine Murphy, Ruby and Karin Anderson, Lil and Joe Bullock, The Kaspersen Family, Betty Bakken and Anna, Melvin and Kathryn Larson, Anna and Joe Richardson and family, Ester and Invald Mellemstrand.

Cancer Society were from:
Hans and Kay Espe, Cecile Martel, Chris and Kari Vigdal, Oscar and Muriel Vigdal, Dolly Parker, Kari Espe and Thor, Mr. and Mrs. B. Glennie, Mr. and Mrs. C. Moen, Mrs. G. Mohr and family, Mr. and Mrs. E. Waite, Mr. and Mrs. C. Grove, Mr. and Mrs. M. Roggensack, Mr. and Mrs. G. Roggensack, Mr. and Mrs. E. Butcher and Ted, Mr. and Mrs. G. Walline and family, Mr. and Mrs. F. Cook and family, Mr. and Mrs. B. Paterson, Gordon Coates family, Mr. and Mrs. A. Martin and family, Miss M. Ferneyhough, Mr. and Mrs. J. Johnson, Mr. T. Keany, Mr. and Mrs. J. Wright, Mr. and Mrs. R. Simpson, Mrs. Essie Drager and family, Mr. and Mrs. A. Falla Mr. and Mrs. M. Skoberg, Mrs. L. Skoberg, Mr. and Mrs T. Patten, Mr. and Mrs. Jack Butcher, Mr. C. Gunderson, Mrs. O. Likness and Orville, Mr. and Mrs. C. Linquist, Mr. and Mrs. James Butcher, Mr. and Mrs. H. Derraugh, Mr. and Mrs. M. Patten, Mr. and Mrs. T. Horricks, Mr. and Mrs. Harvey Simpson and Karen, Mr. and Mrs. A. Peters, Mr. and Mrs. James McClements, Mr. and Mrs. Ron Bergseth, Mr. and Mrs. George Marlow, Mr. and Mrs. P. Grove, Mr. and Mrs. Roland Vandewark.

Lougheed Cemetery Fund:
Mrs. Agnes Wright, Mrs. Margaret Denham, Mr. and Mrs. L. Swanson, Mr. and Mrs. W. Frost, Mr. and Mrs. Andy Grieve, Mrs. Bessie Black and John, Mr. and Mrs. H. Probst and family, Mr. and Mrs. W. Waite, The Hepworth family, Mr. and Mrs. R. Drager and family, Mr. and Mrs. W. Cookson, Mr. and Mrs. H. White, Mr. Tom Cookson, Mr. and Mrs. E. Cookson, Mr. and Mrs I. Burden, Mr. Allan Cookson, Mr. and Mrs. Ken Clouston and Darcy, the Verner Johnson family, Mrs. Mary Johnson, Mr. Keith Roggensack, Mr. and Mrs. G. Beaton, Mr. and Mrs. R. Shirvell, Mr. and Mrs. R. Forberg and family.

Hardisty Hospital Fund:
Mr. and Mrs. G. Collier and family, Doug and Muriel Collier, Adolph and Tom Russell, Mr. and Mrs. John Rees, Mr. and Mrs. John Birchill, Mr. and Mrs. G. Kirkman, Mr. & Mrs. Cliff Cookson, Mr. and Mrs. LeRoy Kelly, Mrs. Isabel Johnson, Miss Ellen Anderson, Mr. and Mrs. John Grove, Mr. and Mrs. R. Yelle, Mr. and Mrs. A. Whitbeck, Mrs. D. Hollinger, Mr. and Mrs. G. Hollinger and family, Mr. and Mrs. Darrell McClements and family

Trinity Cemetery Fund:
Mr. Elmer Thorson, Mr. and Mrs. Chub Ness, Betty Bakken and Anna, Mrs. Gertie Leirdahl, Mr. M. Yttri, Mr. and Mrs. N. Sax and family, Mrs. Inez Sather, Mr. and Mrs. J. Snethun and family, Mr. and Mrs. Bob Ness, Mr. and Mrs. Bud Ness, Mr. and Mrs. O. Alsmo and Olaf, Mr. M. Hellebo, Mrs. N. Bergseth, Mr. and Mrs. T. Clouston and family, Mr. and Mrs. M. Larsen.

Trinity Church Fund:
Mr. and Mrs. P. Snethun and family, Joe and Conrad Ingvaldsen, Mr. and Mrs. Allan Ness, Mrs. Marie Ness, Mr. and Mrs. Bill Kinghorn, Mr. and Mrs. G. Probst, Mr. and Mrs. Nils Eldey, Mr. and Mrs. J. Ramsden, Mrs. Bertha Lien and Glen, Mr. and Mrs. L. Lien, Mr. and Mrs. Carl Grove and family, Mrs. Tora Lien, Mr. and Mrs. H. Lien and Barry, Mr. T. Lien, Mr. C. Thorsen, Mrs. Esther Odegard, Mr. and Mrs. E. Odegard, Mr. and Mrs. F. Mitchell, Mr. and Mrs. Alfred Lien and family, Mr. and Mrs. J. Larson, Mr. and Mrs. Fred Reis, Mr. and Mrs. Pete Grove, Mr. and Mrs. E. Losness and Nolan, Mr. and Mrs. G. Potter, Mr. Jack Potter, Mr. and Mrs. H. Losness and family.

Bethania Organ Fund:
Mr. and Mrs. P. Myrehaug, Mr. and Mrs. G. Taylor.
St. Andrews United Church Organ Fund: Mr. and Mr.s David Black.

Gideon Bible Society: Mr. and Mrs. N. Tweedy and boys.
Camrose Bethel Church: Ruby and Karin Anderson.
Gift of Kindness: Miss Flo Barton.

CARD OF THANKS

We would like to thank Drs Cahill and Mitchell, and the staff of the Hardisty General Hospital for their care and consideration shown to our loved one during his stays in hospital and their kindness towards us. Thank you to Pastor Olson for his comforting message, his many visits to the house and hospital with kind words and prayers, to Mr. O. Likness the organist, to Mrs. C. Myerhaug, the soloist, to the active and honorary pallbearers, to Fee and Sons for their service, to those who helped at the church, to those who sent food to the house and to the church, to the Trinity L.C.W. for looking after the lunch at the church, for the lovely flowers, memorial donations, cards, letters, visits, phone calls and kind words expressed to us during our recent sorrow. Thank you to you all for your kindness.

With Appreciation
Inga Haugen and Harold

USE THE CLASSIFIED ADS TO BUY SELL OR RENT

FOR ALL YOUR GRAIN HAULING NEEDS, CALL:
Fran's Hauling
PH. 386-3795, LOUGHEED
PH. 888-2246, HARDISTY

ENTERTAINMENT
SATURDAY, DECEMBER 6
featuring "Blue Suede Country"
KILLAM HOTEL

Ideal Christmas Special
AM-FM 8-Track Stereo
Complete with Hardwood Stand
$229.00
Several other models to choose from.
KILLAM ELECTRIC LTD.
PHONE 385-3550 KILLAM, ALBERTA

GRAND OPENING
SALE
FRIDAY & SATURDAY
December 5th & 6th
Genuine Specials on —
☆ Bibles ☆ Books ☆ Records
☆ Tapes ☆ Plaques ☆ Other Items
A WONDERFUL OPPORTUNITY TO BUY YOUR CHRISTMAS GIFTS AT BUDGET PRICES!
WISE MEN'S WAY Book Store
MAIN STREET, ACROSS FROM FRANKIE'S FLOWERS
5029 - 50th Street, Camrose Ph. 672-3455

Our Christmas Gift to YOU
3 DAYS ONLY -- DEC. 4th, 5th & 6th
10% off
ON ALL MERCHANDISE
• LADIES WEAR • CHILDREN'S WEAR
• GIFTWARE • HOUSEHOLD NEEDS
DOOR PRIZE
All Purchasers are Eligible
SAUNDERS VARIETY STORE
KILLAM — ALBERTA

New Western Canada
LOTTERY TICKETS
available now at
LORNE'S PHARMACY
Sedgewick, Alta. 384-3528
Preliminary Draw: Jan. 30.
Final Draw: Feb. 11, 1976
OVER 2 MILLION $ IN PRIZES
Tickets $3.00 each

4-H club awards night

On November 25, we had our award night. Before our supper Mark Shaw led the 4-H pledge. Lyndon Jacobsen said Grace. Then we went on with our supper. After supper Mr. Jim Tindall presided at the presentation of awards.

Grand Champion was won by Tim Gould (Kinette trophy); Reserve Grand Champion was won by Lyndon Jacobsen, (Sedgewick Co-op trophy); Senior Showmanship by Mavis Shaw 1st and Lyndon Jacobsen 2nd (L. Arntzen, Birch Lane Farms); Jr. Showmanship was won by Tim Gould, 1st and Mark Shaw 2nd. (Badrys' E.S.S.O., MacPherson Garage); Senior grooming was won by Mavis Shaw, 1st and Lyndon Jacobsen, 2nd. (Lornes Pharmacy, Beairsto Bros.) Jr. Grooming was won by Tim Gould 1st. and Edward Gould 2nd. (Poyser's Garage Dr. Hebert, Vet. Surg.); Senior Judging was won by Lyndon Jacobsen and second was won by Richard Barden and Mavis Shaw. (Chamber of Commerce and Teds Trucking); Jr. Judging was won by Tom Barden and Sheldon Tindall got second. (Sedgewick Land and Ins. Co., John and Ellen Armitage); Mavis Shaw was first in records and Shelaine Tindall was second. (Imperial E.S.S.O., Sabreland Restaurant); 1st in Rate of Gain was won by Kris Jacobsen and Tim Gould won 2nd. (Douglas Heating, Pioneer Hotel); Top 1st. year member was won by Mark Shaw (Harry and Maize Munro); Pee Wee was won by Leona Hallum and John Barden got 2nd. (Hansens Mens Wear, Rob and Sylvia Shaw); Guess the Weight was won by Kris Jacobsen.

Lorna Hallum thanked the donors Following awards presentation Mrs. Carol Arntzen introduced our guest speaker, Christine Barnes. Christine spoke about her trip to The North west Territories. Following her speech she had snap shots on display. Sheldon Tindall thanked Christine for coming.

Reporter Lorna Hallum.

Some of the winners: Shelaine, Mavis, Lorna, Tim, Kris, Mark, Lyndon and Sheldon.

FOR SALE
NEW HOMES IN SEDGEWICK
Modern 3 Bedroom, 1152 sq. ft., galley Kitchen, "L" Living and Dining room. Large entry, with lots of closets and shelves. Full height basements c/w plumbing for extra bath and laundry.
Prefinished exteriors, with quality clad windows, never require painting.
A.H.C. approved, under new Certification Program, including 5 years warranty.
CONTACT DATS DEVELOPMENT LTD.
384-3846, SEDGEWICK 458-1110, EDMONTON
or Write: P.O. Box 203, St. Albert, Alberta

CO-OP
DIVIDEND DAYS
WEDNESDAY, DECEMBER 10th and THURSDAY, DECEMBER 11th, 1975
STOP IN and PICK UP YOUR DIVIDEND CHEQUE PLUS A CHANCE ON A DOOR PRIZE EACH DAY
A FREE HAMPER ($10.00 value) EVERY TWO HOURS — ALSO FREE COFFEE AND DONUTS BOTH DAYS AND OUTSTANDING VALUES IN ALL DEPARTMENTS!
Bicks — 32 oz. DILL PICKLES ... 93c
Heinz — 32 oz. TOMATO KETCHUP ... 1.27
Cutcher's — 2¾ oz. SMALL SHRIMP ... 59c
Fresh Produce
MAC APPLES ... 4 lbs. $1.00
CUCUMBERS ... 4 for $1.00
YAMS ... 2 lbs. 49c
GREEN ONIONS ... 2 bun. 79c
CO-OP
Fancy — 14 oz. Cream Corn 2 tins 79c
Unsweetened — 48 oz. Grapefuit Juice ... 55c
15 ounce Coffee Delight $1.09
Fancy Cling — 14 oz. Peaches 2/85c
Maxwell House 10 oz. INSTANT COFFEE ... 2.99
Moirs Lombard CHOCOLATES ... 3 lbs. 4.39
TURKEYS
6 to 20 lbs. Utility Grade 79c lb

1 LB. PACKAGE Sliced BACON ... lb. pkg. $1.69
HAMS, ready-to-eat ... lb. $1.23
Midget BOLOGNA ... 2 lb. $1.65
N.A.D.P. 1 Gallon ICE CREAM $2.59 Limit of 3 to a Household
KELLOGGS — 24 oz. Corn Flakes 89c
80 oz. Detergent Powder TIDE ... $2.49
Co-op — 48 oz. — Clear Apple Juice .. 59c
Sedgewick CO-OP Assoc. Ltd.
Store 384-3765
SPECIALS GOOD DEC. 10 - DEC. 13
Service Centre 384-3877

Services for C. V. Johnson

In memory of Carl Voine Johnson who was born in Rapid City, Manitoba on April 18, 1889 and passed away in the Daysland Hospital on Sept. 23, 1975.

Moved to Alberta in 1916 where Carl worked on many farms in the district and at the time of his passing was living on a farm east of Sedgewick.

In 1935 on October 11th he was united in marriage to Luella Helena Olson of Ohaton. To this union was born 4 Sons and 2 daughters: Clayton, Keith and Dale of Sedgewick, Roy of Edmonton, Mrs. Norman Walsh (Ann) of Edmonton and Mrs. Clifford Cookson (Edith) of Lougheed. There are nine grandchildren.

Also left to mourn his passing are, one brother, William Penn Johnson of Winnipeg and one sister Mrs. B. Blaine of Dauphin as well as many nephews, nieces and friends.

Carl was predeceased by 2 brothers and 1 sister, Dwight in B.C., Jessie in Sask, and Lorretta in Man.

Funeral Services were held at Sedgewick United Church on September 29, 1975 and conducted by Reverand Chappell.

Pallbearers were nephews; Vernon Johnson of Prince George, B.C., Marinus Roggeveen of Edmonton, Doug Roggeveen of Edmonton, Allan Roggeveen of Ardrossan, David Olson of Camrose and Donald Olson of Ohaton.

CARD OF THANKS

The Family of Mr. Carl V. Johnson extend appreciation and thanks to Dr. Meen and Dr. Stanners and Associates of Daysland. Also Thanks to nurses and staff of Daysland hospital for their care and kindness during his hospitalization. Sincerest thanks also is extended to those who in many varied ways expressed sympathy and understanding at the time of his passing.

DONATIONS:

Sedgewick Cemetery Fund: Mrs. Elda Eckstrand and Albert, Mr. and Mrs. Carl Eckstrand, Mr. Art McCracken, Mr. Norman Armstrong, Mr. and Mrs. Erland Lindquist, Mr. and Mrs. Art Falla, Stuart and Betty Galletly, Mrs. Jennie McConnell, Mr. and Mrs. Harry Swainson, Mr. Norman McKenna, Mr. John Innes and Jean, Hilda and Jake Roggeveen, Mr. and Mrs Frank Mayne Jr., Mr. and Mrs. Fritz Howelbe, Mr. and Mrs. Dick Pellern, Mrs. A.W. Adamson and family, Mr. and Mrs. Tommy Wilson, Mr. and Mrs. Garry Swainson, Mr. G. Swanson, Mr. and Mrs. Jim Hallum, Carol Farquharson, Mr. and Mrs. Grant Cheram, Mr. and Mrs. Ben S. Weber, Magnes and Olga Breimo, Mrs. Tom Cookson, Mr. and Mrs. Jim Clarke, Mr. and Mrs Herb Gascoyne, Mr. and Mrs. Wm. Cookson, Mr. and Mrs. G. K. Erikssen.

Sedgewick United Church: Mr. and Mrs. Don McIlveen, Mrs. Tina Blakeney, Mrs. J. Barty, Mr. and Mrs. Jim Tindall, Mr. and Mrs. Emil Thompson, Mrs. G. Gibbs, Mrs. Jeanie Baker, Billy and John, Mrs. Horace Cookson, Glen and Bea Swancoat, Roy and Margaret Simpson and family Mary and Michael Bell, Mr. and Mrs. John McBride, Mr. and Mrs. Ernie Koehli, Mr. and Mrs. Jim Baker, Mrs. E. Muirhead, Mr. and Mrs. Clark James Sr., Mr. and Mrs. G. Jackson, Miss Vera Swainson, Mr. J. Broadfoot, Mr. and Mrs. Willie Hallum, Mr. and Mrs. Dave Black.

Cancer Fund: Scotty and Rosemary Jack, Carl and John Reinke, Mr. and Mrs. Joe Prince, Wanda and Carl Lindquist, Reynold and Weltha Mikkelson, Mr. & Mrs. Frank Mayne Sr., Carl Christenson, Mr. and Mrs. J. Armitage, Clifford Simpson, Jim and Doris Yuskiw, Mr. and Mrs. Cecil Gould, Mr. and Mrs. Roy Storbakken. George and Jackie Christenson. Mr. and Mrs. Leslie Ball, Sherman Thompson, Lorne and Doreen French, Bob and Gerry Hansen, Doug and Muriel Collier, Leon and Hazel Olson, Ernie and Vesta Cookson.

Trinity Lutheran Church: Mr. and Mrs. Ralph Storbakken.

Multiple Sclerosis Society: Harry and Mary Abbott

Anglican Church Building Fund: Mr. and Mrs. Laird Tan-[illegible]

Heart Fund: Ruth and Mirko Ljevaja, Elsie Olson, Ken and Iris Olson, Roy and Myrtle Olson, Mr. and Mrs. Geo. Collier. Elmer and Alberta Olson, Mr. and Mrs. Mel Larson.

Family: Hiram and Olive Brager, John and Tena Olson, David and Doreen Olson, Don and Dianne Olson, Tom and Delores Bruce. Bob and Lillian McBride, Marvin and Marilyn Karenko, Norman and Lorrain Rose.

Flowers: Sons and daughters, Penn and Edith Johnson, Brothers and sisters of Mrs. Johnson, Peter and Ethel Lauritsen, Bob and Beatrice Stevenson, Doug and Elaine Roggeveen, Marinus and Helen Roggeveen, Allan and Jenette Roggeveen, Dick and Doris. Mr. and Mrs. H.W. Smith, Hardisty O.O.R.P. Safeways Employees Assoc.

Food: Sedgewick Bakery, Mr. and Mrs, Geo. Collier, Mr. and Mrs. Hunter White.

S. & F. Restaurant
AT SEDGEWICK on HIGHWAY 13
HOURS: Mon. to Sat., 7:30 a.m. - 8:30 p.m.
Sunday, 8 a.m. to 8:30 p.m.
SERVING — Full Course Meals
Chinese Food Take Out Service
TELEPHONE 384-3786

BROCK THEATRE - Viking
Weekday shows at 8 p.m. Saturday 7 and 9 p.m.
DECEMBER 6, 8 and 9 SAT., MON., TUES.
Barbra Streisand and James Caan
"FUNNY LADY"
Sequel to the hit "Funny Girl" — Continues the life and career of entertainer Fanny Brice. The film focuses on Fanny's marriage to showman Billy Rose.
NOTE — Saturday Shows at 7:00 and 9:15 p.m.
Adult Musical Comedy Drama Color
DECEMBER 10, 11 and 12 WED., THURS., FRI.
Tamara Dobson
"CLEOPATRA JONES"
Special government agent Tamara Dobson is 6 ft., 2 in. of dynamite—and the hottest super agent ever. International agent Cleo vs Mommy and her gang of dope pushers.
Adult—Not suitable for children Action Drama Color

AGT GOOD NEWS PARTY LINE

● **HARDISTY C of C**

Hardisty and District Chamber of Commerce regular monthly meeting on Monday, December 10 at 6:30 p.m. in the Park Cafe.

● **4-H TEA AND BAZAAR**

The Killam Nimble Thimble 4-H Sewing Club is holding a 4-H Tea and Bazaar on Sat., December 6th, at the Elks Community Hall. Everyone welcome.

★ The annual meeting of Sedgewick Agricultural Recreation Board (operational board at Rec.) will be held Thursday, Dec. 4th at 8:00 p.m. in the meeting room of Sedgewick Rec. Centre Everyone welcome. 1c

● **BRIDAL SHOWER**

A bridal shower for Miss Shelaine Tindall to be held on Friday, December 5th, at 8:00 p.m. at Sedgewick Anglican Church hall. Everyone welcome.

A Bridal Shower for Dorothy Jackson will be held in the United Church hall in Hardisty on Sunday, December 7th at 2:30 p.m. All welcome.

PUT IT HERE
CALL OR WRITE THE EDITOR OF THIS PAPER TO INCLUDE GOOD NEWS OF EVENTS AND HAPPENINGS YOU WANT TO SHARE. COURTESY AGT

LOW LOW PRICES on all Winter Grips
— COMPLETE STOCK OF RADIAL GRIPS —
● Ice-Studding at $5.50 per tire.
KILLAM TIRE & RUBBER
PHONE 385-3791 KILLAM, ALTA.

Sedgewick CO-OP
SANTA SAVINGS
December 4th, 5th and 6th only
CO-OP CHUNK — 6½ oz. tin Light TUNA .. 2 for $1.00
CO-OP CHERRY — 19 oz. tins PIE FILLING ... ea. 65c
CO-OP INSTANT SKIM — 5 lb. poly bag MILK Powder ... $3.33
CO-OP SLICED — 14 oz. tin WAX BEANS ... 3 for 95c
CO-OP MUSHROOM, VEGETABLE — 10 oz. SOUPS ... 4 tins 89c
CO-OP 32 OUNCE JAR SALAD DRESSING $1.19
LIBBY'S — 48 ounce tin TOMATO JUICE ... ea. 75c
BETTY CROCKER Assorted recipes Snackin CAKES, 15 oz. ... ea. 77c
KRAFT MILD MARBLE — 16 oz. pkge. CHEDDAR CHEESE ... $1.65
BALLARDS CHAMPION — 25½ oz. DOG FOOD ... 3 tins 95c
MIR LIQUID — 24 oz. bottles DETERGENT, pkg. of 2 ... $1.19
ALPEN — 24 oz. package Berakfast CEREAL ... $1.59
• MEAT SPECIALS •
COUNTRY MORNING — 6 oz. pkge. LUNCHEON MEATS ... 2 pkgs. 99c
READY TO EAT DINNER HAMS ... [illegible]
UTILITY GRADE TURKEYS, 6 to 24 lbs. ave. ... lb. 79c
Beef, Pork and Beef, or Pork SAUSAGE, lb. packages ... each $1.09
2½ lb. box LUTEFISK ... each $4.25
CANADA CARROTS, No. 1 ... 2 lb. 29c
TEXAS — Ruby Red, No. 48's GRAPEFRUIT ... 6 for 79c
YOUR SEDGEWICK CO-OP
Ph. 384-3765
Service Centre Ph. 384-3877
Closed Mondays
Red or Gold Delicious B.C. APPLES 4 lbs. 99c
Canada No. 1 CAULIFLOWER 2 for 89c

Camrose & Killam Auction Markets

Thursday Sales at Killam — 11:00 a.m.
Saturday Sales at Camrose. Misc, Hogs, Cat.

FRIDAY, DEC. 5th — 1:00 p.m. — LUMBER SALE at the [illegible] Fletcher farm, Castor, Alberta. Approximately 200,000 [illegible] of all dimensional lumber, 2x4, 2x6, 2x8, 2 [illegible] of varying lengths. Sold in lift lots. Fork lift available to load

TUESDAY, DEC. [illegible] — STOCK COW & BRED HEIFER Sale [illegible] Market. All cattle will be pregnancy tested. Call now to list your livestock.

SAT., DEC. 20 — [illegible] Sale at Camrose Market, plus regular sale

For further information, contact:
CAMROSE AUCTION CO. LTD.
Phone 672-[illegible] Box 1808, Camrose, Alta.

AUCTIONEERS:
OTTO, DENNIS & GERRY STREBERG

Heisler District News

Mr. and Mrs. Arnold Bendfeld with Mr. and Mrs. Wilfred Marcott of Leduc were recent visitors with Vera and Larry Bendfeld and Jim and Rose and Jeffrey Bendfeld at Fort McMurray.

Mrs. Louise Smith was a recent visitor with her sister Sylvia Schulte in Barhead.

Jim and Milly Woodwards and Bob and Mary Walker of Edmonton were recently week end visitors with Mr. and Mrs. Henry Bader. Herb and Rosella [illegible] spent the weekend with Fred and Dianne Aitkins and [illegible] in Edmonton.

The community extend their sympathy to Ed and Kay Eshpeter and other relatives, in the passing of Ed's mother, Mrs. Clare Eshpeter, who passed away at the age of 87 at Killam. Funeral services were held November 22nd in Spring Lake with Rev. Father Schmelzer officiating. Interment followed at the Spring Lake cemetery.

Mr. and Mrs. Leo Blaeser with Mr. and Mrs. Francis Blaeser of Leduc were recent visitors with Mr. and Mrs. Al Blaeser in B.C.

Mr. and Mrs. Norm Lassu attended the Grey Cup in Calgary.

Mr. and Mrs. Francis Fankhanel and Jimmy were last weekend visitors with Betty and Ken and [illegible] Maurice in Edmonton and Ed and Brenda and Michael Fankhanel.

Born to Simone and Peter Tschaja, a son on November 4th. Murray Gernard was taken to the University Hospital in Edmonton. Born prematurely, he is doing fine and now weighs 3 lbs. 12 oz. Simone and Peter hope to have him home for Christmas. Grandparents are Alan and Laura Strauss.

Mrs. Marie Dobbs and her brother, Colonel Sunderman and other relatives left on a three week trip to Hawaii.

The Town Ladies' weekly Norwegian Whist card party was held at the home of Mrs. Geo. Fankhanel. First high went to Mrs. Sylvester Kuntz and second high to Mrs. Norm Lassu. A lovely lunch was served by the hostess.

Bowling News

Sedgewick Mixed Bowling

For the week of Nov. 24th to 28th

Ladies High Single: Season - Pelva Whitehead, 2[illegible]; Week - Belva Whitehead, 2[illegible].

Ladies High Triple: Season - Dolores Simpson, 725; Week - Belva Whitehead, [illegible]

Ladies Hi Average: Season - Dolores Simpson, 2[illegible]; Week - Belva Whitehead, 2[illegible]

Men's High Single: Season - Austin Arntzen, [illegible]; Week - Austin Arntzen, 21[illegible]

Men's High Triple: Season - Austin Arntzen, 6[illegible]; Week - Austin Arntzen, 55[illegible].

Men's Hi Average: Season - Harvey Simpson, 190; Week - Austin Arntzen, 18[illegible]

Teams High Triple: Season - Co-op Implements, [illegible]; Week - Belvedres, 2928

Teams High Single: Season - Alley Cats, 1170; Week - Imports, 1054.

LIQUIFIRE COOLS IT!

Liquid cooling takes the heat off high-performance snowmobiling

Turn on the performance, hold down the heat. The new John Deere Liquifire with liquid cooling improves efficiency by reducing heat buildup. The water jacket on the engine muffles noise levels, too. But Liquifire has more in it for you that just liquid cooling.

There's **more comfort** because you ride on an energy-absorbing seat that's padded with two layers of polyurethane. **More control** because Liquifire is "human engineered" with handgrips, throttle, and brake lever within easy reach.

More performance because 340 and 440cc engines have dual Mikuni carburetors, one for each cylinder, for maximum power. *Combine all these features with those shown above..and you've got quite a machine. The all-new liquid-cooled Liquifire from John Deere.*

See us today for a Big John Liquifire, color-matched fashions, financing, parts and service

GOOD SUPPLY OF ALL MAKES OF USED SNOWMOBILES ON HAND.

FLAGSTAFF IMPLEMENTS Ltd.

Telephone 385-3839 or 385-3592 Killam, Alberta

Albertans over buy shares

Albertans have considerably over subscribed the entire 75 million dollar share offerings of the Alta. Energy Company Ltd., the firm announced today. More than 60,000 applications have been received, tabulation of results will require a few more days due to an extremely heavy flow of applications during the closing days of the Alberta priority period, coupled by delivery delays caused by the mail strike. A method of allocation of shares to insure fair distribution will be determined after final results are available and special consideration will be given to filling smaller orders.

The exceptional response to Albertans to the issue has been astounding particularly considering stock market conditions generally and the size of the offering relative to the provinces population.

WATER WELL DRILLING
AND SAND SCREENS
CONTACT
MOUNTAIN HILL DRILLING
Ph. 372-3809 Box 114
BASHAW, ALBERTA

KILLAM FARM EQUIPMENT case

Your J. I. Case and David Brown Dealer
Allied and Dayton Equipment
Salesmen: Maurice Hart and Jens Lindseth
B 4 You Buy Give Jens a Try

DECEMBER SPECIAL
Purchase all your Case Oil Filters and Oil Lubricate Requirements before December 31st, 1975, and receive a
10% DISCOUNT

Good supply of Allied GRAIN AUGERS with engines or P.T.O.
Used Degelman Blade, 10 ft.

357 Grinder Mixer, with Bale Feeder
354 Grinder Mixer with roll feed attach.

KILLAM FARM EQUIPMENT
Phone 385-3652 Killam, Alta.

News from Lougheed and District

Visiting Mr. and Mrs. T. Clouston and Raymond were Mr. and Mrs. Owen Clouston and Robert from Vermilion.

Mr. Elmer Thorson passed away last Monday evening. Our deepest sympathy goes out to all the families.

Mr. and Mrs. Allen Price are on their way back so will be home shortly after a tour through the states.

Families and friends gathered to celebrate Mr. Hunter White's birthday on Nov. 26th. We all wish him a happy birthday.

Mr. Vern Johnson was rushed to University Hospital by ambulance. We wish him all the best and hope he'll be home soon.

Mr. Conrad and Joe Ingvaldson have moved into their trailer for the winter. We wish them all the best in their new abode

Mr. and Mrs. Percy Weyman of Calgary visited with Mr. and Mrs. George Riddock.

Mr. Dick Kenny has moved back to his house. Nice to see you around again.

Miss Molly Ferneyhaugh is visiting in Calgary on holidays

Four ladies from W.I. motored to Edmonton to buy books for the library that will be put in the old town office building.

A whist drive was held at Bells Hill on Nov. 28th with 9 tables. First prize, Mrs. W. Lear and Andrew Cameron, Sweep, Mrs. Vern Simpson and Darrell Davison, Mystery, to Mrs. D. Livingstone and Vern Simpson, Travelling, Mrs. D. J. Cameron and Wm. Adamson, Consolation, Mary and Edwin Albrecht. See you at Goose Creek on Dec. 5th.

Mr. and Mrs. Art Armstrong accompanied Mr. and Mrs. Dan Adamson to Lacombe to help Granny Brown celebrate her 92nd birthday on Nov. 28. Sorry to say that she hasn't been feeling too well lately. Hope you're soon up and about again Granny.

The O'Reillys and Brunners are busy moving furniture these days. Looks like they will soon be living in town.

The boys are busy putting the boards up in the Arena, so soon they will be getting ice to skate. Good going, boys.

Lougheed All Saints A.C.W. met at the home of Mrs. Pauline Butcher on November 20 for their monthly meeting. 8 ladies were in attendance. The meeting opened with member's prayer. Mrs. Jean Hepworth gave the devotion with readings of Matthew from the Bible. Lengthy business discussion and plans for future activities followed. Mrs. Carol Butcher will give the next devotional. Carol won the hostess prize. The Dec. meeting will be held a week early at the home of Mrs. Carol Butcher. This will be the annual meeting. Meeting closed with the Lord's prayer and hostess served a delicious lunch.

Mr. Ab Martin and Mr. Lloyd Tanton have gone big game hunting out Edson way.

It was Ladies Day again at the Welcome centre in Lougheed with a fair turn out. Everyone had a good time playing games and cards and visiting. Ladies of United Church served lunch. It was most enjoyed by all present.

Two ladies from town got stranded in Wainwright last Monday. A neighbor and a relative went to their rescue and brought them home.

More Lougheed Beef Club Winners

1st in Senior showmanship was won by Gary Storbakken, presented by Andy Snethun (Teers Construction).

Waterwell Drilling AND Servicing
LOSNESS DRILLING
Phone 386-3764
LOUGHEED - ALTA

PLAY BINGO
Every Wednesday
at Killam Elks Hall
Proceeds to Community Hall
8:00 p.m.

GRAIN INFORMATION
for the Alberta Grain Commission's current market price information phone 0 for Operator, ask for ZENITH 2-2075
toll-free ----- no charge
Alberta
AGRICULTURE
Grain Commission

SAVE TAX DOLLARS
with a
REGISTERED RETIREMENT SAVINGS PLAN
Now Earn 10½%
ON YOUR DEPOSITS
No Administration Fee — Call us today.
Bonded agent for North West Trust Company
JAMES REAL ESTATE and INSURANCE
Bus. Phone 385-3654, Res. Phone 385-3616, Killam, Alta.
Member of Canada Deposit Insurance Corp.

CARS
Year End Discounts
All '75s Reduced

Gran Fury Custom 4-dr. Sedan $5,700.00
No. 179 — with air conditioning, 400 motor, vinyl roof. Was $7,346.00.

Charger SE, 2-door Special now $5,995.00
No. 130 —Red vinyl buckets, console, 400 motor, electric rear window, speed control, power windows. Was $6,915.00

Dart Custom 4-dr. Sedan ... now $4,780.00
No. 295 — Nice blue, white top, fully equipped including electric rear window, road ability package. Was $5,645.[illegible]

Coronet Custom 4-dr. Sedan ... now $4,900.00
No. 713 — 318 motor, automatic, heated rear window, block heaters. Was $5,700.00.

1967 Valiant 4-door, V-8, automatic
1969 Satellite 4-door, V-8, automatic
1970 Maverick 1972 Toyota Corolla
1972 Chrysler New Yorker, 4-door, Hard Top, clean, nicely equipped.
1972 Ford Montego "Villager" MX Wagon, clean, 40,000 mi.
1973 Fury 4 door, clean.
1973 Chrysler Newport 4-door H.T., with air.
1974 Ford F100, 4 wheel drive, warn hubs etc.
1972 Ford ½ ton with canopy, V-8, automatic
1965 Dodge 1 ton with box and hoist
1975 Dodge ½ ton Club Cab, V-8, 4-speed

932 Case with Cab, large rubber
M.M. G900, Premium.
Case 1030 — A1 — 1300 hours
1070 Case P.S., 23.1 x 30 Tires
21 ft. Morris Cultivator with mounted harrows

Taylor's Garage Limited
Chrysler— Plymouth — Dodge Trucks
Case Tractors & Farm Implements
PHONE 336-3216 VIKING

NOT WANTED
PUBLIC ENEMIES No.1,2,3

Careless cigarette smoking caused 28% of all residential fire deaths in Alberta last year!

Careless use of faulty heating and home appliances caused 38% of all residential fire deaths in Alberta last year!

Careless use of flammable liquids caused 20% of all residential fire deaths in Alberta last year!

ARREST FIRES, THEY ARE KILLERS!

For Home Safety Tips, call your District Fire Prevention Officer, or your Local Fire Chief

Alberta
LABOUR
Inspectional Services Division
Fire Prevention Branch

CLASSIFIED ADS WORK WONDERS

CLASSIFIED AD RATES
4c per word. Minimum $1.00 for 1st insertion Subsequent issues 3c per word, min. 75c. (This includes For Sale, For Rent, Card of Thanks, Coming Events, Memoriams, etc)
LEGAL NOTICE RATES:
25c per line, 1st insertion; 20c per line, subsequent issue. An additional 25c charge will be made at each billing period Billing charge of 25c will be made on ALL wants ads etc. if not paid at time of insertion. All advertising subject to the approval of the Publisher.

FOR SALE

FOR SALE — 1967 Mercury ½ ton, rebuilt rearend, 352 motor, 3 speed automatic. Good condition. Best offer. Phone 376-3637 weekends. 18-2c

FOR SALE — 80 Registered Herefords including Herd sire prospects and top range bulls. Bull calves, heifer calves, bred yearlings and two year old heifers. Fenton's Annual Fall Sale, Sat. Dec. 6th, 1:00 p.m. at Fenton Ranch at Irma. Phone 754-3859 or 754-2257. 1c

FOR SALE — 1975 Ford 250 4 X 4. Must sell. 12,000 miles. Phone 385-3962. 18-4p

FOR SALE — 1970 Ford Cortina, 63,000 Headers 4 speed new transmission, clutch starter, runs good. After 6:00 p.m. call 384-3785. 18-2p

FOR SALE — Ford 8N tractor. Good condition. Phone 384-3916. 18-2p

FOR SALE — registered Springer Spaniel Male, 22 months old, liver and white. Ideal with children. Offers Phone 888-3566. 18-1c

FOR SALE — four seven inch saw blades for circular saw, $4.00 each, first come basis. Community Press, Sedgewick. 18-3p

AGAIN AVAILABLE FOR SALE—"Music for Dancing" records by Lyle Metz and His Men, from any group member. 17-2p

FOR SALE — Two-year-old Admiral propane range, in very good condition. Asking price is $300.00. Contact Mrs. I. D'Arcy, Killam, Phone 385-2132 or Viking 336-4701. 17-3p

NOW SELLING — The Stockman's Stall is now selling Hickory Cattle King stock trailers. On display six days a week. Phone 385-3661. tfnc

FOR SALE — Fur Jacket, (Muskrat) size 12-14, like new, reason for selling: too small; Silvertone Guitar with electric pick-up and amp; Whirlpool wringer washer; Boy's skates, size 10; Also some boys hockey equipment. Call 384-3833 after hours or weekends. 17-2c

FOR SALE— 24" Robin grain roller, newly cut rollers, new bearings c/w feed and discharge augers and Sirens concentrate mixer. Phone 583-2202. 18-1c

FOR SALE

FOR SALE — New Westinghouse frost free Fridge and stove. Phone 888-3637 after 5 p.m. 17-2c

FOR SALE — 1964 half ton, 6 cylinder standard; 1961 G.M.C. half ton, 6 cylinder, 261 motor in A-1 condition. Phone 583-2202. 18-1c

FLASH: Co-op Implements new modern cultivator shovel production equipment is now in full operation. Buy a set or two of shovels for next year now. The discount on sets and possible savings on your 1975 income tax are worth considering. Discounts of 10%, 15%, up to 25% off while stock lasts. 4x17 fit Rolloflex, CFE. 5'16x17 C.C. I.L., IHC at 15% discount. 8" and 10" fit field cult., IHC, CFE at 25% discount. Balance of stock at 10% discount. Sedgewick Depot, Phone 384-3924. 17-2c

BEES FOR SALE — Packaged Bees for sale. Deadline January 15, 1976. $17.00 per package. 25% deposit. Phone Holmberg Upholsterers and Apiaries at 879-2201 in Alliance. 13-8p

FOR SALE BY TENDER — One T4A Superior Indent Grain Separator, with or without 3 phase, 3 h.p. motor. Tenders to be submitted to Sec. Treas. of Lougheed Seed Plant, Lougheed Alta., by 5 p.m. Monday, Dec. 8th 1975. Bill Kingborn, Mgr. 16-3c

FOR SALE — Two bedroom home in Killam. 1175 sq. ft. Screened patio, additional bedroom, bathroom and shower in basement. Water softener. Garage and storage shed. Large garden plot. Fenced yard. All-channel aerial on roof. Phone 385-3612. 13-8p-tfc

NEW DUPLEX FOR SALE — Located in Killam. Each with three bedrooms, full basement. Total area 2,080 sq. ft. Immediate possession. Good investment. Contact: James Real Estate & Insurance, Killam, Alberta. Bus. Phone 385-3654, Res. 385-3616. 16-3c

FOR SALE — One small baby crib and mattress; three-piece sectional chesterfield, blue and gold brocade; Chesterfield and chair, medium size, brown; Used windows in new condition with storms included; Two 38" x 36" single windows; 1 38" x 72" double window; 1 38" x 60" double window; 1 plank corral gate, 12' x 4', includes hinges; three-piece bedroom suite, double bed, blonde in color. Phone 879-2144, Alliance. 16-3c

FOR SALE — 640 acres situated half way between Strome and Forestburg. 520 acres cultivated. Two bedroom house with basement. For more information call Paulette Robertson, 286-4968 or business 245-4331, Calgary. Block Bros. Realty Ltd. tfn

FOR SALE

FOR SALE — 8x24' McGuinnes house trailer. Insulated, propane stove and 100 lb. propane bottle, oil heater, breakfast nook, built-in cupboards, electric hot water tank. Suitable for summer cottage or hired help. Phone 583-2202. 18-1c

FOR SALE — Registered St. Bernard puppies, 9 weeks old. Make very nice Christmas gifts. Phone 879-2126 or 879-3733. 18-3c

FOR SALE—'74 Chrysler Newport 4-dr, 10,000 mi., 400 cu. in. engine, p.b., p.s., air, radio, radial tires; 1972 22' Skylark Holiday trailer with tandem axle. Self contained; 1971 I.H.C. Model 2050 Diesel Tandem, 5 plus 4 transmission. Gravel or grain box. Poyser's Farm Equipment, Sedgewick. 17-2c

FOR SALE—Cream and white pinto gelding, 9 years old, well broke, good on rope, 1200 lbs., man's horse. One Gotland Arab cross pony, good with children, good disposition, leggy, app. 750 lbs. dunn color. Phone 583-2202. 18-1c

FOR SALE — White Storkcraft baby crib; Electric hot water heater; 1-year-old shag area rug, 9x12, green gold, brown design. Phone 384-3891. 17-2p

FOR SALE — 1972 Chev. Bel Air 2-door hardtop, P.S., P.B., radio, rear defogger and rear speaker. New radial tires. Phone 888-3769 or 888-3546. 17-3c

FOR SALE — One Turquoise platform rocker and some inlaid floor linoleum tile, just right for a basement floor. Phone 879-2144. 16-3c

FOR SALE — All sizes of Tires Batteries and Filters for your car, truck or tractor. Farm fuels, lubricants, fertilizers, weed sprays, carbyne, baler twine, cultivator shovels and rod weeders - Drever's Gulf Service, Ph. 888-3555 Hardisty After hours No. 888-3664 2tfnc

PAYMENTS ONLY — 1975 14x66 top of the line, Alberta built, C.S.A. approved, fully furnished Mobile Homes. 36 payments of $244.79; 108 payments of $170.14. For a free credit check, call: 436-1153
9:00 a.m. to 9:00 p.m. Purchase price $14,500.00, Interest $13,601.40; rate 13.5 Southridge Mobile Homes, 5720 - 104th Street, Edmonton. 10-tfnc

FOR SALE — 1971 Meteor Rideau 500 Wagon. P.S., P.B., factory 8-track, radials. Daysland, 374-3927. 15-4c

FOR SALE — 1 pair Koflach Ski Boots, size 8½ men's. Phone 384-3540. Offers. 17-2p

FOR SALE — 1971 310 John Deere Backhoe and Loader. Diesel engine in good condition. Call 583-3974. 4tfn

WANTED

WORK WANTED — Male looking for work. Will take any work around Sedgewick area. Phone 384-3957, ask for Mike. 18-2p

WANTED — In good running condition, a second hand 8 m.m. movie projector. Contact Donna Smith at 879-2242. 18-1p

TO GIVE AWAY—Part Dachshund puppies, ready at Christmas. Phone 879-3613. 17-4p

WANTED — House to buy or rent in Sedgewick. Prefer modern 3 bedroom house. Possession by Jan. 1, 1976. Phone collect 747-2750. 17-2p

WORK WANTED — Male requires work. Preferably farm work in Lougheed district. Phone Rick at 356-2183. 17-2p

WORK WANTED — Male, looking for work. Prefers farm work around Lougheed area. Will take any work. Phone 386-3738, ask for Pat. 16-3pd

WILL BABYSIT—in my home. Mary Pederson, Phone 385-3793. 16-tfnc

WANTED — Ditching. We are equipped with a backhoe to handle all your ditching requirements. For Cattle Waterers or Sewer and Water Installations, give us a call for a free estimate. Phone 879 2284. Joe's Ditching, Alliance. 39-tfnc

HELP WANTED

HELP WANTED — Reliable person to operate a Telephone Answering Service to accept fire calls, operate fire siren and sound the noon and 6 o'clock siren from own home. Apply to Town Office, Sedgewick, 384-3504. 18-2c

HELP WANTED — County of Flagstaff No. 29, Sedgewick, Alberta, invites applications for the position of accounting machine operator. Employment effective Dec. 15 or at a date mutually agreed upon between the County and successful applicant. Salary to commensurate with experience and training. Applications to be submitted in writing to the undersigned by December 10, 1975.
C.B. Robertson,
Secretary-Treasurer
County of Flagstaff No. 29
Sedgewick, Alberta. 1c

WANTED — CO-ORDINATOR for Flagstaff Further Education Council. Part-time position. Apply in writing to Box 394, Daysland. Deadline Dec. 8th. 17-2c

REQUIRED IMMEDIATELY Bookkeeper for car agency and garage. References please. Apply to MacLennan Motors, Phone 385-3565, Killam. 17-2c

LEGAL NOTICES

NOTICE TO CREDITORS AND CLAIMANTS
In The Surrogate Court of Alberta
Judicial District of Wetaskiwin
IN THE ESTATE OF MAY ETHEL ALBRECHT, also known as MAY E ALBRECHT late of the Village of Killam, who died on the 22nd day of February, 1972.
TAKE NOTICE that all persons having claims upon the Estate of the above named must file with the undersigned by the 2nd day of January, 1976 a full statement of their claims and of securities held by them.
ASHTON & COMPANY
Barristers & Solicitors
112 Eastgate
Sherwood Park, Alberta

NOTICE TO CREDITORS AND CLAIMANTS
In The Surrogate Court of Northern Alberta
Judicial District of Wetaskiwin
IN THE ESTATE OF CHARLES ANDREW ALBRECHT also known as C.A. Albrecht and Charles A. Albrecht, late of the village of Lougheed, in the Province of Alberta who died on the 21st day of May, A.D., 1975.
TAKE NOTICE that all persons having claims upon the Estate of the above named must file with the undersigned by the 8th day of January, 1976 a full statement of their claims and of securities held by them.
Geraldine P. Cunningham
R.R. 2, Hurstwood Park
Edmonton, Alberta
Executrix. 18-2p

Change of Name NOTICE: Ronald Leslie Carl otherwise known as Ronald Wegernest of Coronation has changed to Ronald Leslie Wegernest.
Knaut and Rolf
Box 1630
Camrose, Alberta.

HANSEN
Denture Clinic Ltd.
Ray K. Hansen
Certified Dental Mechanic
5107 - 50th Avenue, Camrose
Bus. 672-3654 Res. 672-3498

Richard D. McCONAGHY
B.A., LL.B.
BARRISTER, SOLICITOR, NOTARY
wishes to announce his attendance at
NO. 11, CULBERT COURT
Sedgewick, Alberta
THE THIRD SATURDAY OF EACH MONTH
12:00 noon - 4:00 p.m.
Telephone 384-3800

CLASSIFIED ADS WORK WONDERS

PUBLIC NOTICES

ALCOHOLICS ANONYMOUS
Phone 583-3760. 15tfnp

SHIPPING HOGS from Strome on Thursdays
Hog Marketing Board regulations require that cut-off time for receiving hogs be 12 o'clock noon. Therefore, all hogs being delivered must be at the Stock Yards by noon. For pick-up service, kindly phone 376-3507 or 376-2114 the day before
Dave Lorenson, Strome 39tfn

STEAM CLEANING
We specialize in Carpet Cleaning, Chesterfield cleaning, Automobile upholstery cleaning. For free estimate, please call 842-3989. Wainwright, Alberta. 10-12c

KILLAM SHOE & GENERAL REPAIR — Dick Kinzer
Yes, we repair tarps and tents 1 door south of Killam Hotel
Phone 385-3621. tfn

HOG SHIPPING DATE CHANGE
Due to low production of hogs we have had to change our shipping schedule to twice a month. We will except hogs at our yards for shipping every 2nd and 4th Tuesday of each month commencing February 25th, 1975.
For further information, please phone 385-3662 or 385-3631.
Henry's Transport Ltd., Killam, Alberta. 28-tfn-c

FILTER QUEEN
Please call 879-2149 for a Free Demonstration of the Power Nozzle, or service. 17-8p

CAMERON'S SHOE REPAIR
Knife Sharpening
Tarps, swather canvasses and leather good repairs.
Phone 384-3774 Sedgewick

Cash for your old Canadian USA and foreign coins. Send $2.00 today for our official illustrated coin catalog of what we will pay. It may reward you with thousands of dollars. Money back if not delighted. Coin Buyer, P.O. Box 1199, Station "Q" Toronto, Ontario. 9-13-17-21-25-29 etc.

Husky Home Maintenance
All types of general Home Repairs; Re-finishing kitchen cupboards; Drywall repairs, etc. Phone 384-3875. 10-8p

FOR LIVESTOCK HAULING Contact:
Gordon's Trucking,
Gordon Coates, Lougheed.
Phone 386-3753 tfnc
Hog Haul every Wednesday

ZENITH & CURTIS MATHES
Sales and Service
Stereo tapes and records accessories and service
Tape decks in stock
Ask about our 4 year total warranty
For Selection Service & Savings
CHROMEX Electronic Servicing
Phone 582-3505, Forestburg

LOOKING FOR A SPECIAL GIFT? Visit "The Homestead", a shop filled with unique hand-made crafts at reasonable prices, and a gift to suit every budget. 4904 - 49th Avenue, Camrose, Alta. 16-3c

PUBLIC NOTICES

The Battle River 4-H Multi Club would like to give special thanks to the following donors who contributed to the awards for 1975: Buchanan Agencies, Alliance, Fallis Grocery, Alliance, Alliance Lions Club, Bank of Montreal, Bobs Corner Service, Cliff and Don McDermott, K & J Hardware, Alliance Legion, South Flagstaff Gas Co-op, Alliance Seed Cleaning Plant, Doug Drever, Hardisty, John Golka of Hardisty, Ben Cibart of Hardisty, and the Sunshine Club of Hardisty.

NOTICE
The local history book "In the Bend of the Battle" (now at the printers) will not be out before Christmas. For those people who have purchased these books and wish to use them as Christmas gifts, I am sorry about this. However, gift certificates are now available and may be obtained by contacting me at 879-2285. Phyllis Alcorn. 18-1c

AVON — Come and visit the table of gifts on hand. Stocking stuffers, creams, sachets, soaps, men's cologne, etc. Come over any day. Margaret Bateman, Alliance. 18-2c

ANNOUNCEMENT

Roy and Margaret Simpson of Sedgewick and Ted and Virgie Archbold of Alliance are happy to announce the forthcoming marriage of their children, Wendy and Ted, on Friday, December 12th, 1975 at 6:30 p.m. in the United Church, Alliance, Alberta.
Friends and relatives are welcome to attend Open House in the Legion Hall, Alliance, from 8 to 9 p.m. Dance to follow. 17-3p

Mr. and Mrs. Lyle Metz of Sedgewick and Mr. and Mrs. Ben Cibart of Hardisty are pleased to announce the marriage of their children Shelley and Bruce. Wedding to take place Saturday, December 6 at 3:00 p.m. in Sedgewick United Church. Open reception at 5:30 p.m. at Sedgewick Community Hall. Dance to follow at 9:00 p.m. Everyone welcome to attend. 17-2p

Mr. and Mrs. Jim Tindall and Mr. and Mrs. Matthew Lepard wish to announce the forthcoming marriage of their children, Shelaine and George on Friday, December 12th, at 4:00 p.m. in the Sedgewick Anglican Church.
Shelaine and George invite friends and relatives to an Open House and Dance starting at 9:00 p.m. in Sedgewick Community Hall. 17-3p

ANNOUNCEMENT

Mr. Norman Rolf of KNAUT ROLF & BURGESS, Barristers Solicitors & Notaries, Camrose will be in attendance every Wednesday at Killam from 1:00 p.m. to 5:00. Phone 385-3654

CARDS OF THANKS

We wish to thank all those who contributed donations towards building of Senior Citizens Drop-in-Centre.
Hardisty Social Club

We wish to thank our friends and relatives and all who helped in any way to make our farewell party such a happy event. Thanks for the purse of money and be sure to stop in when in Camrose.
Leo and Marion.

We wish to express our sincere thanks to our family and friends for making our anniversary one we will always remember.
Thanks to those who put on the program and for the purse of money and many gifts, cards and flowers.
A heartfelt thank you from both of us.
Jim and Annie Rancier.

I extend a sincere thank you to all who remembered me in Daysland Hospital and University Hospital with cards, visits, flowers, transportation, and work at home. Thank you, also to the doctors and staff of each hospital. It is all greatly appreciated and will long be remembered.
Agnes Wright

My sincere thanks to relatives and friends for all the cards, gifts, flowers, etc. and also for visiting me while I was in the hospital. It surely brings much joy and speeds recovery.
Leonora Weeks.

We are most grateful for the prayers and concern for Ron and Perry after their accident. Special thanks to those who arrived at the scene of the accident and helped them to the hospital. We are happy to report they are both progressing favorably. They both appreciate visitors and are happy when their friends drop in.
Thanks also to those who were mindful of the boys at home.
Sincerely,
Jim and Leonora Weeks

We wish to express our most sincere thanks and appreciation to our relatives, friends and neighbors who so kindly, assisted us in many ways during our recent sad bereavement.
We would like to thank Dr. Cunningham and staff of the Viking Hospital; Dr. Payne and staff of Station 54 at the University Hospital. Also thanks for the gifts of food and flowers, the ... and tokens of sympathy, and the many other acts of thoughtfulness will not be forgotten. Thanks to the Pallbearers and Renaghans Funeral Home
A special thanks to Rev. Bennett for a comforting message, to Mrs ... and to Mr. and Mrs ... for their ... and the ladies of the W.I. who brought and served lunch after the service.
The Clifford Meakins family

CARDS OF THANKS

A big thank you to Dr. Amin and Staff of the Killam Hospital for their wonderful care, also thank you to my friends for cards and visits.
Dorothy Cookson

I would like to thank Dr. Meer and the Staff for the wonderful care while I was a patient in Killam hospital and to those who brought me goodies and visited me.
Helen Webb.

We wish to express our sincere appreciation and heartfelt thanks to the people at Hardisty, Lougheed, Sedgewick, Killam and Strome and to our many friends for their expressions of sympathy and mass offerings on the death of our mother Mrs. Mary MacKenzie. Special thanks to Dr. Meer and Dr. Amin, sisters and staff at Killam General Hospital, also to Fee and Sons. Father MacKenzie, brothers and sisters.

We would like to thank all the people who supported us in our campaign for "Winter Royalty". Mr. Darrel Lewis, Alliance, won the oil painting. Thank you all.
Carmen Brown, Basil Nichols

LOST & FOUND

LOST — one 2 year old hereford heifer. Strayed from farm. Contact Merlin Arntzen. Phone 384-2396. 18-2p

CLINIC DATES

Alta. East Central Health Unit Well Child and Immunization Clinics
Galahad, Friday, Dec. 5th at the School, 2 to 3:30 p.m.
Sedgewick, Tuesday, Dec. 9th at Health Unit office, 10 - 12 a.m. and 1:30 - 4:30 p.m.
Lougheed, Thursday, Dec. 11, at the school, 1:30 - 3:30
Strome, December clinic cancelled
Heisler, Wednes., Dec. 17th at School, 2 to 3 p.m. 18-1c

COMING EVENTS

★ Prenatal Classes will be offered Monday, January 12 at the Sedgewick Health Unit, at 1:30 p.m. Preregister by phoning 384-3652 17-1c

★ Killam Curling Club will hold an "8 Club" on December 6th and 7th, 1975. Phone entries to Bernard McMahon at Killam Agri-plex, 385-3604. 1c

★ Annual ... Christmas ... be ... Sunday Dec ... at ... p.m. ... Lutheran Church, Sedgewick. The offering will be given to Gwynne Homes for Children. Lunch will be served. Everyone is welcome to this festive event. 17-1c

COMING EVENTS

★ Christmas Dine and Dance Dec. 20, Storbakken's Orchestra. Tickets available at 385-3916 or 385-3938 Proceeds to Lougheed Agricultural Society (Arena Fund). 18-3c

★ Christmas music program at the Seventh Day Adventist Church, Merna, on Friday, Dec. 19 at 7:30 p.m. All are welcome. 18-3c

★ On the occasion of our wedding on Dec. 13 we extend an invitation to our friends and relatives to Open House, Dec. 13th at 7:00 p.m. at The Legion Hut in Lougheed.
Lil and Adolph. 18-2p

★ The family of Mr. and Mrs. Frank G. Mayne wish to invite all friends and relatives to open house in honor of their parents 60th Anniversary to be held at Sedgewick Legion Hut on Sun. Dec. 7, 1975 from 2:00 to 5:00 p.m. No gifts please. 18-1p

★ Killam Legion Turkey Bingo on Monday, December 15th at 8:00 p.m. 18-3c

★ Dec. 17th, 7:30 p.m. Forestburg Pentecostal Sunday school presents an unusual Christmas program entitled "Home for Christmas". Everyone is welcome. 18-1c

★ Bingo in Sedgewick Community Hall continues each Saturday at 8:00 p.m. Jackpot for Sat. Dec. 6 will be $125.00 for 59 calls. Everyone is welcome. 18-1c

★ Turkey Shoot on Thursday, December 11th at Sedgewick Community Hall starting at 7:00 p.m. 3 shots for $2.00 in groups of 12. Sponsored by Kinsmen Club of Sedgewick 18-2c

★ Kinette Carol Festival at Sedgewick Community Hall on Sunday, Dec. 21st at 8:00 p.m. All entries will be taken on first entry received basis. To enter, phone 384-2120, Linda Pellern, by December 15th. 17-2c

★ Kinsmen Christmas Dance at Sedgewick Community Hall, Sat., Dec. 13th, 9:30 to 1:30. Music by Storbakkens $10.00 per person includes refreshments and supper. Tickets available from Kinsmen or Cal MacPherson. 18-4c

NORTH WEST TRUST CO.
Rates in effect on ON GUARANTEED INVESTMENT CERTIFICATES
1 year 9¼%
2 years 9½%
3 years 9½%
4 years 9¾%
5 years 10¼%
Agent:
John Brandingen
Phone 384-3199 Sedgewick

Real Estate For Sale

Farmland

GALAHAD:
Half section, 270 acres broke, 2 bedroom modern home, has gas, water, sewer. Steel machine shed, grain bins and garage.

FORESTBURG:
400 acres farm land, c/w buildings, water, power.

CASTOR:
5 quarters farm land, complete with buildings.

ALLIANCE:
440 acres farm land, no buildings.

HEISLER:
Half section farm land.

Homes

KILLAM:
3 bedroom, only 1 year old, air conditioning, water, gas, large lot, built-on garage. Lots of extras.

For Sale — 1 Scamper 25' Holiday Trailer

Flagstaff Realty Ltd.

BOX 96 — KILLAM, ALTA.
Bus. Phone 385-3689 Res. Phone 878-2183

OFFICE HOURS:
TUESDAY, WEDNESDAY, THURSDAY, FRIDAY
From 10 to 12 noon and 1 to 5 p.m.

Flagstaff Lodge

The Roddis family of Camrose visited Mrs. Atcheson. Bert and Rita Hill of Viking visited Mrs. Bronson, Mrs. Heavilin, Mr. Armstrong, Olaf Nelson, F. Beazer and others in the Lodge.

Mr. and Mrs. Warren Waite and Shireen Waite of Lougheed visited Mrs. Skoberg and others from Lougheed in the Lodge.

Terry White of Alliance visited with his Grandma Etty.

Ross and Sandra Danielson of Sedgewick visited Mrs. Lillie Danielson.

Ivan and Rita Storbakken of Lougheed called on Mrs. Storbakken and took her out for the afternoon. We visited Mr. and Mrs. Melvin Storbakken of Sedgewick.

Beatrice McFadden returned to the Lodge after a three week stay in Killam Hospital.

Mr. and Mrs. Keith Brennen called on Mrs. Palmer.

Cecil and Della Peacock called in to see his mother on Friday evening.

We appreciate the opportunity of bowling every Saturday afternoon but are not boasting about our scores.

Mr. and Mrs. Ken Skoberg and family of Calgary and Mr and Mrs. Melvin Skoberg of Lougheed visited Mrs. Skoberg in the Lodge.

Everyone appreciated the musical program put on by Mrs. Rutledge on Monday afternoon.

Harry Cramton of Camrose visited his Grandmother Mrs. Somers on Monday afternoon.

Mr. and Mrs. G. Seward spent Saturday afternoon in Strome.

Gail Rombough was in to visit Mrs. Storbakken.

Carol Vickerman and Millie Hall visited Hazel Bronson and Leo Tennis on Tuesday.

Mr. and Mrs. Wayne Prichard visited Mrs. Somers and Mrs. Palmer.

Jack McConnell came in on Sunday afternoon and took his mother out to watch the Grey Cup game and she had supper with them and on Tuesday she had supper at the George Anderson home.

Additional Classified Ads

FOR RENT

FOR RENT — Single room for rent in Killam. Private entrance, cooking facilities, bath room. Phone 385-3602.

FOR RENT — 3 Bedroom house for rent. Phone evenings to 385-3572. 18-2c

FOR RENT — Until May 31, 1976. Set of farm buildings with Calgary Power, running water, coal stoker furnace in house. Situated on all-weather road. Buildings may be seen by contacting John Patten, Sedgewick, 384-3783 or contact L. Olsen, 10539 - 45th Street, Edmonton, Phone 466-9070. tffnc

FOR RENT — Three bedroom apartment. Emil's Apartment, Phone 582-2221, Forestburg. 18-1p

IN MEMORIUM

OAKES — In memory of "Mom", Mrs. Jessie Oakes who passed away December 2nd, 1964.

Memories are treasures no one can steal
Death is a heartache no one can heal.
Some may forget you, now that you're gone.
But we will remember no matter how long.

Still sadly missed by The Families.

McBRIDE — In loving memory of our beloved parents and grandparents, Clive and Ethel McBride who passed away on Dec. 3, 1974.

The blow was great, the shock severe.
We little thought the end was near.
And only those who have lost can tell
The pain of parting without farewell:
More each day we miss you,
Friends may think the wound is healed,
But they little know the sorrow
That lies within our hearts concealed.
Their smiling ways and pleasant faces
Are a pleasure to recall;
They had a kindly word for each
And died beloved by all.
Some day we hope to meet them,
Some day, we know not when,
To clasp their hands in the better land,
Never to part again.

Ever remembered and sadly missed by: Bill, Joy and family, Gordie, Wanda and family, Merv, Sharon and family, Neil and Penny and Laurie.

MEMORIALS

Additional memorials for J. McClements have been received as follows: Mr. and Mrs. R. VanDewark, Mr. and Mrs. F. Drager, Mr. and Mrs. E. Elm, Mrs. M. Elm, Mr. and Mrs. A. Moulder, Mr. and Mrs. Ron Bailey Sr., Mr. and Mrs. D. Black, Mr. and Mrs. E. Freeman, Mr. and Mrs. H. Hogg, Mrs. Vivian Wilks and Mr. and Mrs. N. Tweedy (Gideon Bible Society).

REVELSTOKE

Pre-Inventory Sale

Aspenite

D-Grade

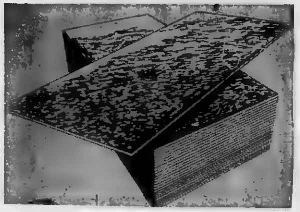

sheet ¼" $3.50 — sheet 3/8" $4.35
sheet 5/16" $4.05 — sheet 7/16" $4.95

Utility 2x4
Spruce
$105.00 per M

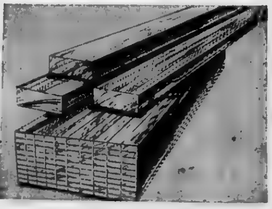

Slabs 63c

REVELSTOKE COMPANIES LTD.
HARDISTY, ALTA.
PH. 888-3533

Hardisty News Items

Your reporter was in Edmonton over the weekend and spent her evenings with Howard and Gladys Stoner at Kiwania House. They would be glad to see any of their old friends who happen to be in the city. Also had coffee with Dave Fairfield at the bus depot and Dave wished to be remembered to all. Then our former hotel keeper Bill Gregory dropped in, and Bill is no longer in the hotel business He is employed by the Legion in Edson and for those school pals of the Gregory family, Barry is Superintendent of the town of Whitecourt, Sandra and Debbie married brothers and live at Hay River. The 12 year old son is still at home of course with Bill and Anna.

Then before leaving the bus depot Legan Mah from Lamont saw me and she was going to Calgary. I felt pretty dumb not recognizing her after working for Dick and Legan at the Park (Crystal) Cafe for a few years.

Also met an old friend from Consort whom I hadn't seen for fifty years, I think. We two standing on Jasper Ave waiting for a bus on Sunday and we talked and discovered we had known each other a long time ago. Being in the city, it was like two needles in a hay stack finding each other.

Kenny and Mary Johnson with two daughters of Stettler Edith, Wayne Bitzer, and family, also Jean and Bud Bargholz helped their mother Mrs. Nettie Johnson celebrate her birthday.

We don't need a postal strike to have slow mail delivery. A letter mailed in Edmonton last February finally reached Hardisty just lately.

Congratulations to Mrs. Lottie Kells on winning the door prize, and to Annie Whitehead on winning the blackout at the Hardisty Stampeders Turkey Bingo last Wednesday.

Jim Cavanagh has had his brother, Vincent of Montreal visiting him.

Seen at the bingo was Mrs. Julie Dodds of Camrose who is visiting at the Ed Granger home

Recently Walter Kobitzsch and Bert Sowerbutt attended a wedding in North Vancouver. The bridegroom was Walter's nephew whose father is Buster Kobitzsch, Walter's brother.

Mrs. Carol Vickerman picked up Mrs Millie Hall and they spent a nice afternoon at the Flagstaff Lodge, visiting Leo Tennis, Mrs. Hazel Bronson and others.

SEDGEWICK LAND and INSURANCE

- ★ Real Estate
- ☆ Insurance
- ★ Treasury Branch Agent
- ☆ Associated with Cormie & Kennedy, Barristers & Solicitors.
- ☆ Fishing & Hunting Licenses

RAY POTTAGE, Prop.

USE THE CLASSIFIED ADS

VISTA Theatre
HARDISTY, ALBERTA
TOPS IN MOVIE ENTERTAINMENT

"TOWERING INFERNO"
High Rise Fire
Starring Steve McQueen & Paul Newman
Adult—Not Suitable for Children, Color
Showing: FRIDAY, DEC. 5th at 8:00 p.m.
SAT., DEC. 6th at 8:00 p.m.
MONDAY, DEC. 8th at 8:00 p.m.
TUES., DEC. 9th at 8:00 p.m.

"McCULLOCHS"
Outdoor Adventure starring Forest Tucker
Adult — Color
Showing: FRIDAY, DEC. 12th at 8:00 p.m.
SAT., DEC. 13th at 7:00 p.m.

"THUNDERBOLT and LIGHT FOOT"
Cops and Robbers Action
Starring Clint Eastwood, George Kennedy
Restricted Adult
Showing: SAT., DEC. 13th at 9:25 p.m.
TUES., DEC. 16th at 8:00 p.m.

4-H CLUB ACTIVITIES

KILLAM BEEF CLUB

The first meeting was held on Oct. 6 in the Killam Public school at 8:00 p.m.

The meeting was called to order by Deanna Wilson leading the pledge. We picked our executives:

President - Bradley Lewis
Vice Pres. - Stuart Wilson
Secretary - Perry Lewis
Treasurer - Frances Wilson
Social Convenor - Deanna Wilson
Reporter - Lee Wilson

Weigh-in day was held on Nov. 8 at 10:00 a.m. at the Killam Auction Mart.

The meetings will be held on the first Monday of every month at the Killam Public School at 8:00 p.m.

Reporter — Lee Wilson.

KILLAM NIMBLE THIMBLE 4-H SEWING CLUB

The meeting was brought to order with Deanna Wilson leading "O Canada" and Lenore Niehaus the 4-H pledge.

The roll call was taken and was answered by your favorite winter sport. The Secretary's minutes were read and adopted.

Lenore Niehaus made a motion that we charge 75c admission for our bazaar to be held on December 6th in the Elks Community Hall.

Jackie Collins adjourned the meeting.

Mrs. Knievel gave us some tips on public speaking.

We broke up into groups.
Reporter — Deanna Wilson

CHRISTMAS
SALE
on
Gifts & Toys
throughout the store now until Christmas, while stock lasts.

AMARYLLIS BULBS ALREADY PLANTED FOR CHRISTMAS SEASON

- SCOTCH PINE CHRISTMAS TREES at various prices

ANDY'S HARDWARE
PHONE 386-3766
LOUGHEED, ALTA.

YOU NAME THE PRICE

SAT. ONLY **SALE** 9:00 TIL 5:00

ANY REASONABLE OFFER WILL BE ACCEPTED

SELF-SERVICE ---- NO CLERKS

COME IN- TAKE A LOOK MAKE US AN OFFER

FRIDAY and SATURDAY ONLY

YOUNG'S MENS WEAR Hardisty

9:00 TO 6:00 P.M.

SEE THE
1976 SKI-DOO
All Models On Display

SKI DOO ACCESSORIES
● SKI DOO SUITS ● BOOTS
● HELMETS ● MITTS ● TOQUES

USED SKI-DOOS ON HAND

SALES BACKED WITH FACTORY-TRAINED SERVICE

MacPHERSON'S GARAGE
Phone 384-3553 Sedgewick, Alta.

USE THE CLASSIFIED ADS TO BUY, SELL, OR RENT

Sedgewick and District News

At the Senior Citizens Card Party on Wednesday afternoon Mr. Rod MacKinnon and Mrs. Gwen Weber won prizes for the highest scores. Consolation prizes were awarded to Mr. Dave Black and Mrs. Thomas. There were five tables of whist players.

Mr. Rick Davison took his mother, Mrs. Madge Davison to Edmonton on Saturday, Madge is staying in Edmonton in order to be able to visit her husband Jimmie who is scheduled to undergo surgery this week.

Mr. and Mrs. Bob McBride were Edmonton visitors over the weekend.

Mr. and Mrs. H.L. Bealrsto have both returned from their plane trip to Vancouver, B.C. to visit their daughter and her family, Mr. and Mrs. Dale Westhora. Mutt returned on Tuesday but Lorraine was able to stay until Sunday.

Get well wishes to Mrs. Thordis Taylor and Mrs. Clara Billow who are patients in the Killam Hospital.

The Grant Cheram family and the Maurice Hampshire family were in Edmonton on Saturday to attend the wedding of Miss Barbara Hampshire and Mr. Kenneth Chromiak at the Central United Church. Mr. and Mrs. Eldon Ferrier also attended.

Mr. and Mrs. Lloyd Peacock of Alliance visited with their daughter, Mrs. Dianne McMahon one day last week.

Mr. and Mrs. Jim Roddis and Murray of Camrose visited with her mother, Mrs. Aitcheson on Sunday.

Congratulations and best wishes to Mr. and Mrs. Dale Johnson (nee Thora Erikssen) who were married at Bethania Lutheran Church on Saturday at 7:00 p.m.

Two showers were held in town last week. One on Thursday at the Rec. Centre Club Room on Thursday for Thora MacDonald and one on Friday at the United Church Hall for Shelly Metz.

Thora McDonald was also honored by the Kinettes on Wednesday evening when they surprised her with a get together at the home of Doreen French.

Mrs. Anna Hagen spent a week in Calgary and Bieseker visiting with her sister. While there she took in the Grey Cup Parade. She returned last Saturday with her sister who will visit with her for a week.

Mr. and Mrs. Dick Clarke of Hanna were Sunday guests of Mr. and Mrs. Doug Tweedy

Mr. and Mrs. Charlie Cameron returned by plane on Thursday from a visit to Ontario. Their daughter Dianne and Mrs. Mary Cameron went to the International Airport to meet them and had a three hr. wait as the plane was late at arriving.

Rev. R. Chappell returned on Friday after spending two weeks in Ontarjo visiting his mother who is ill.

Mr. and Mrs. Ed Bradley of Edmonton visited at the home of Mr. and Mrs. Tom Wilson at the weekend.

Welcome home from Killam Hospital to Mrs. Ethel Mayne and Mrs. Alene Baker. Get well wishes to Mrs. J.L. Muirhead who is now in Killam Hospital.

Congratulations to Mrs. Ray Davis on her ? birthday. Some of the ladies held a little tea party at Mrs. Helen Eastly's for her.

Congratulations and best wishes to newlyweds Mr. and Mrs. Allan Barclay who were married by the Rev. Robert Chappell at the home of Mr. and Mrs. Ed Simons on Saturday afternoon.

Mr. and Mrs. George Jenvey spent the weekend in Edmonton where they did some shopping and visited with relatives They saw Mr. Jim Davison in the University Hospital, also Mr. Lawrence Kneeland. Lawrence is feeling much better and is making a great recovery from serious burns suffered in an accident several months ago.

Mrs. Florence Chappell is a patient in Camrose Hospital.

The sympathy of the community is expressed to the relatives of Mrs. Gladys Christensen of Killam who passed away in Viking at the end of last week. Quite a number of people from here attended the funeral at Knox United Church in Killam on Tuesday.

CHRISTMAS GIFTS

For Mom –
SWEATERS, 100% acrylic 12.50
A fine choice of pastel Cardigans. Sizes to XL.
PANTI SETS, gift boxed .... 3 pr. $3.39
● MITTS ● GLOVES ● SCARVES
● FANCY BOXED HANKIES ● PYJAMAS
● LINGERIE of all kinds — Panties, Slips, Nighties
SLIPPERS, "Dearfoam" washable....$4.00
PURSES, nice styles .... 8.95 to 15.50
☆ A large choice of gifts for Mother ☆

For Dad –
MacGREGOR SOX .... for Happy Feet
A range of Colors, Styles and Designs.
SHIRTS, new shipment, Western 10.95
Also new patterns in regular Dress Shirts.
SWEATERS .... $10.95 to $35.00
Cardigans and Pullovers. New shipment by Tundra.
GLOVES — Dress Gloves, Sport Gloves
Work Gloves, lined & unlined
Deerskin, Horsehide, Pocory
☆ A fine selection for Early Shoppers ☆

For Tots –
Hoods — Bonnets — Toques — Mitts
Booties — Knit Suits — Dresses
☆ Our Baby selection has many choices

For Teens –
Slacks — Sweaters — Jeans — Coats
Mitts — Gloves

For Family Gifts –
TOWELS, fancy boxes .... $9.50 to 14.50
SHEETS & PILLOW CASES ....set $24.00
Flowered, 72 x 100". Other sizes and colors in stock.
Bathroom Sets — Comforters — Pillows
Mats — Bedthrows

Family Footwear –
Something for all the Family !
Canadian or Import Lines.
☆ See our selection ☆

JAPANESE MANDARINS NOW IN
MIXED NUTS, top quality .... lb. 89c

BEAIRSTO BROS.
PHONE 384-3741 SEDGEWICK

M-M FOOD SAVERS
We are co-operating with the price freeze.

FLOUR, Top Valu .... 10 lb. bag $1.29
CAMPBELLS — 10 ounce
VEGETABLE SOUP .... 2 for 47c
HEINZ — 32 ounce
TOMATO KETCHUP $1.29
ROY-ALL — 12 ounce tin
LUNCHEON MEAT .... each 69c
CATELLI FAMILY
MACARONI .... 5 lb. box $1.29
BRUNSWICK
SARDINES IN OIL .... 2 for 47c¢
TOP VALU — 14 ounce
FRUIT COCKTAIL .... 2 for 98¢
SCOTT'S VIVA
PAPER TOWELS .... 2 rolls $1.09
GRAPEFRUIT, New Red Texas 6/89c
ONIONS, sweet jumbos .... 2 lbs. 45¢
FARM FRESH EGGS —
Large 89¢ Medium 85¢ Small 75¢

HARDWARE SPECIALS
'Sanyo' Component STEREO Set $199.95
Features AM/FM stereo radio receiver, automatic changer with cueing lever, 8-track player, matched and balanced 8" duocone speakers. Regular $259.95.
G.E. COFFEE MAKER .... special $36.95
"Peek-a-brew" style, 3 to 9 cup size. Indicator in handle shows coffee level. Wide range brew selector.
PROCTOR SILEX .... special $14.49
All chrome 2 slice toaster. Regular $16.95
TOBOGGANS, speedy wood .... only $15.49
Securely slatted, with tow rope and safety side handle lines. 5 ft. model. Regular $17.95.
SLIDE-A-BOGGAN .... special $1.99
Rolls up, carries anywhere. Regular $2.49.
42-piece CUTLERY SET $24.95
Stainless Steel 'Misty Leaf" pattern, in handsome walnut storage chest. Regular $34.95.
"Power Pro" HAIR DRYER $28.98
Professional style pistol type. A fast 900 watt, with three heat settings. Large nozzle for wide coverage, plus detachable air concentrator nozzle.
DELUXE CAR WARMER $17.88
830 watt, wood grain finish front panel, tubular heat element, adjustable thermostat, fan forced heat.
ELECTRIC WALL CLOCK $12.49
Westclox "Severn" Early American styling, antique off-white dial. 6¼" high, 9½" wide.

SHOWS AT SEDGEWICK
Saturday Matinees Only

FRIDAY, Dec. 5th at 7:00 p.m.
(Saturday Show cancelled)
'ALMOST ANGELS'
FAMILY — COLOR

SATURDAY, DEC. 13th
FREE SHOW
See ad in next paper

Legislative Library Dec 75
Legislative Building
EDMONTON T5K 2B6
The red X means time to renew X
LEGISLATURE LIBRARY DEC 15 1975 EDMONTON

The Community Press

Single Copies — 15c Sedgewick, Alta. THURSDAY, DEC. 11th, 1975 Volume 67 — No. 19

Province now on anti-inflation scheme

by Kevin Petersen

Alberta has introduced the legislation it will use to participate in the national anti-inflation program, even though there has been no settlement on Premier Lougheeds demand it extend for no longer than 18 months.

The provincial government has also started its wage control program at the top with the 75 MLAs – they have accepted a four-year package of salary increases they feel are within federal guidelines. For cabinet ministers the settlement will mean accepting less money than the provincial legislation promises them so they can meet federal guidelines.

Still awaiting release is rent regulation legislaton the premier has promised to serve as companion legislation to wage controls.

The Anti-Inflation Measures Act introduced in the house hands thhe cabinet the power to set up a provincial board to administer controls if some agreement cannot be reached with Ottawa - the alternative the Lougheed cabinet would prefer.

Intergovernmental Affairs Minister Lou Hyndman said negotiations are proceeding and there is a good chance Ottawa will administer the provincial program. He also says there is "a reasonable chance the fed. govt. will accept an 18 month term for the anti-inflation fight instead of the three-year proposal Prime Minister Trudeau has put forward.

Alberta has also insisted there will be no price control on agricultural products at the farm gate and that energy prices be allowed to rise to world levels as was promised last spring.

While potential disagreements exist, Mr. Hyndman said there is " a need for a degree of uniformity across the country" in inflation-fighting measures.

The Alberta bill, which will apply guidelines to provincial and municipal employees including school teachers and hospital workers, says the province will apply powers substantially the same terms as the provision of the federal guidelines.

Mr. Lougheed's feeling is that there is a strong need to break what he calls the "inflationary psychology" now. He feels it can be done in 18 months and warns that if no headway has been made by then the program is useless.

Mr. Hyndman is unveiling Alberta's anti-inflation legis lation warned "there is a potential in the restraints for damaging vital, vibrant economy of Alberta."

As the first people to feel the effects of wage controls. MLAs have adopted a proposal that will increase their $13,500 salaries by 10 per cent retroactive to April 1, 1975. The bill provides for increases of nine per cent, eight per cent and seven per cent over the next three years.

The proposal requires an immediate increase of only half the 22 per cent recommended by an independant committee. But the MLAs did back-date their raise to limit the effect and the final proposal comes very close to the committee recommendations.

THE WEATHER

by R. W. C. D.

Date		Max.	Min.	Snow
December	2	-12	-27	—
December	3	-11	-14	.3"
December	4	-12	-22	1.1"
December	5	-18	-32	—
December	6	-6	-23	—
December	7	-4	-18	—
December	8	1	-7	tr.r.

Christmas edition

The annual Christmas greeting issue of this newspaper will be published Monday, December 22nd in order that local readers will receive their paper prior to Christmas.

Members of the clergy are invited to submit a Christmas message for our readers as has been the custom in the past. A photo will also be included if available. These articles would be appreciated by Dec. 10th.

The deadline for advertising for this special issue will be Friday, Dec. 12th. A shortage of personnel makes it impossible to call at all businesses. If you wish to place a greeting, kindly call 384-3641 for our representative to call.

Mark 50th wedding

Over 200 relatives and friends attended the Open House on November 22, 1975 held in honor of Mr. and Mrs. J. Rancier of Killam, on the occasion of their Golden Wedding Anniversary.

Mr. Rancier settled, with his parents north of Killam in 1905 and on Nov. 27, 1925 was united in marriage to Annie C. Dettman. Mr. and Mrs. Rancier farmed in this area until December 16, 1967 when they retired to Killam.

Their family, Gordon of Edmonton, Bob of Victoria, Norman, Betty Lewis and Jean Sorenson of the Killam area, were honored to sponsor a dinner for their parents and fifty relatives. Their eldest son Gordon, acted as Master of Ceremonies for the dinner. The hall was beautifully decorated for the occasion. Pastor Nieuwenhuis returned thanks to God for His care and blessing through the years. Seated at the head table were Mr. and Mrs. J. G. Rancier, Mr. and Mrs. Talmage Rancier of Calgary, Mrs. Flo Rancier of Ponoka. Mrs. F. Hall of Killam, Mr. and Mrs. J. Nafziger (nee Della Dettman) of Gwynne, Mr. and Mrs. Gordon Rancier. A toast from the grandchildren was proposed by Doug Rancier. A poem, written for this occasion, was read by Jean Sorenson. A program consisting of music by Irene Snyder, the Lewis family, and Kevin Sorenson was enjoyed. A brief time of reminiscing by Mrs. Della Nafziger and Talmage Rancier was appreciated, after which they were presented with a gift by Betty Lewis on behalf of the family.

Pouring tea for the Open House were Mrs. Val Rancier and Mrs. Bertha Palmer. Ralph Sorenson acted as M.C. and introduced special music by the Senior Citizens, Palmer sisters, Lewis family, Albert Dyck and Harry Anderson. A beautiful guest book was made by Mrs. Maisie Munroe for this occasion. Congratulatory messages were received from Lieutenant Governor Ralph Steinhauer, Hon. Pierre Trudeau, Hon. E. C. Manning, Hon. Peter Lougheed, H. Kroeger, M.L.A., and Hon. R. Clark, Leader of the the Opposition. Several neighbours and friends voiced their personal wishes. Leslie Palmer on behalf of the community, presented the couple with a purse of money and Pastor Nieuwhuis, on behalf of the Killam Baptist Church, presented them with a gift. Mr.. Rancier expressed sincere thanks to everyone for their friendship throughout the yrs. and for helping to make this their 50th wedding anniversary a most happy and memorable day.

Hardisty Volunteens graduate

On Tuesday Nov. 25 nine Hardisty girls graduated as volunteens at the Hardisty General Hospital in a graduation ceremony sponsored by the Hardisty Hospital Auxiliary. The Auxiliary also sponsored the program of instruction undertaken by the girls. Mrs. Allary Zavers and Mrs. Doodie Cahill were the instructresses and all the girls fared extremely well in their final exam.

Mrs. Hilary Gray, president of the Auxiliary opened the proceedings with a welcome to the guests, girls and parents. A few words of explanation, encouragement and congratulations came from Dr. Cahill Mr. Myers, the hospital administrator and Mrs. Rombough the director of nursing.

The presentation of certificates and crests was made by Mrs. Zavers to the girls, who then passed on to Mrs. Cahill who pinned a beautiful corsage on to each of the girls uniforms. This she did on behalf of Dr. Cahill who kindly donated the corsages.

The graduates were: Sheryl Baumgartner, Sharon Creasy, Agnes Dekock, Shelly Dion, Margaret Gutmann, Jeanette Johannesson, Jae Lukens, Susan Watkins, Chris Whitehead.

Jae Lukens presented a gift to Mrs. Zavers and Mrs. Cahill. Mrs. Gray also presented a small gift to Mrs. Zavers and Mrs. Cahill on behalf of the Auxiliary, in appreciation of the time and effort that they put into the instruction.

The gathering was very well attended by the parents of the girls and Auxiliary members. They were all encouraged to hear Mr. George Matthews, chairman of the hospital board, offer his congratulations to the girls and go on to confirm the provincial governments intention of building a new hospital in Hardisty. With the termination of the mail strike further information should soon be available about the new structure. In the meantime a Hospital Planning committee has been appointed to investigate the medical needs of the community.

The evening ended with a short talk by Mr. Ken Offord, the high school work experience co-ordinator, explaining the place of the work experience program in the high school curriculum. Three of the graduates are working towards high school credits.

After a general thank you by Mrs. Gray to all those in attendance, a delicious lunch was served courtesy of the hospital.

Books at Killam Library

"Honest Ed's Story" by Jack Batten

The crazy rags-to-riches story of Ed Mirvish. A high school drop-out who became one of Canada's multi-millionaires. Ed's warehouse is a different kind of store - for one thing it says in neon lights four stories high that he's a fat slob.

"Addie Pray" by Joe David [illegible]

You saw her on tv in "Paper Moon", read the book the movie and tv series was based on. She always had a comment ... "I don't think times were nearly so bad as some people put on ... folks in small places were accustomed to being poor and didn't expect to get rich, like they do now." for the mature reader.

"Grassroots" by Heather Robertson

Some say this book is an insult to the prairies - it's certainly being talked about. She's said she tells it like it is. - a book to heat you up this winter.

"Dove" by Robin Lee Graham.

The best selling true story of a 16 year old who sailed his 24 ft. sloop around the world to discover adventure. His startled parents discovered he found love too.

WATER WELL DRILLING
AND SAND SCREENS
CONTACT
MOUNTAIN HILL DRILLING
Ph. 372-3800 Box 114
BASHAW, ALBERTA

The Community Press
Published every Wednesday at SEDGEWICK, Alberta
MONTE KEITH, Publisher Phone 384-3641
SUBSCRIPTION RATES: Canada—in 40 mile radius $3.50
Outside 40 mile $4.00 per year
Overseas and U.S.A. $6.00 per year
Counter Sale 15c per copy
Second Class Registration Number — 0725

Daysland Auction Mart
SALES EVERY FRIDAY
Owned and Operated by Russ Sheets and Dave Hutchinson
● NOW LISTING SPRING FARM SALES
If you have anything to discuss or sell, contact:

Mike Zowtuk	688-2143	Holden
Russ Sheets	672-6461	Camrose
Dave Hutchinson	855-2161	New Norway
Herb Robinson	374-3757	Daysland
Bill Hrudko	672-3510	Camrose

NEW UNITS
1976 Chevelle Malibu 4-door
1976 Chevelle Malibu 2-door
1976 Olds Royale 88 with air, tape, radio
1976 Chev. Impala 4-door Sedan
1976 Chev. Impala Laudau 2-door H.T.
1975 Chev. Impala 4-door Sedan (Demo.)
1976 Olds Omega 4-door
1976 Chev ½ ton, equipped
1976 "50 series", 900x20 tires all around
1976 Caprice 4-door, air cond., tape deck

USED
1975 Chev ½ ton, equipped. Radial tires. Like new.
1970 Chev. ½ Ton. V8, standard transmission
1967 Fargo 2 ton. Premium. 8.25x20 tires, 39,000 miles
1974 GMC ¾ ton Camper Special. Premium.
1973 Mercury Rideau 500. 2-door H.T.
1972 Cortina GT 2-door H.T., bucket seats
1971 Ford 4-door H.T.
1971 Ford LTD 4-door H.T. Premium.

SWOBODA Motors
PHONE 374-3656 DAYSLAND

...IN THIS CORNER . . .

Christmas Blues

Last week this column spoke about giving God all of our love and Worship especially at Christmas time. Why? Because God commanded it. But more than this because He first loved us. I John 4:19.

Yet to so many people love seems so distant. Perhaps because of the loss of a dear loved one you wonder where God is at. Where was He when your husband, your wife, your child, your parent needed Him? Where was God in your loneliness? Where was God when your home was breaking up? Where was He when disaster struck? Jesus too cried out from thhe cross "My God, my god why have you forsaken me?" Mark 15:34 He too faced a dark hour alone when he took our sins upon himself. Yet following that dark hour came his being seated at the right hand of God in full acceptance.

To many God may seem distant because of sin; our own disobedience and shunning the love of God. You feel so unworthy of his love because you know you have failed him. This unworthy feeling is not unnatural. But you do not need to live on guilt. The The bible says that "God demonstrates His own love toward us, in that while we were yet sinners, Christ died for us." Romans 5:8 N.A.S. God loves you no matter how bad you have been. He knows your past and present life. He is willing to wipe out your past record if you bring it to him as a request. Just as drivers can have their demerit points removed from their record so can you just by asking God to have your sinful past erased from his memory.

Whether you are lonely or whether you feel at a distance from God remember that Christmas is for you. Christ died to remove the barrier between you and God. Christ took your sins on himself so that you can talk to God as a clean, pure person. You are important to God! He loves you! He cares what happens to you because your companionship was purchased at the cost of His own Son's suffering and death. When this truly grips your heart you will say with John "We love Him because He first loved us." I John 4:19.

Rev. K.A. Hudson

Church Services

Let The People Praise Thee, O God

SUNDAY, DECEMBER 14th

Church of the Nazarene
Lougheed, Alberta
[illegible]
Sundays:
10:00 a.m. Learning Together
11:00 a.m. Family Devotion
7:30 p.m. Prayer Meeting
8:00 Rejoicing in Evangelism
2nd Wednesday of month:
8 p.m. Missionary Meeting
Renny Tombran, Pastor

Killam Baptist Church
Bert Nieuwenhuis, Pastor
[illegible]
Sunday School 10:00 a.m.
Morning Worship 11:00 a.m.
Fellowship Hour 7:30 p.m.
Bible study and prayer service on Wednesday at 8:00 p.m.
Fridays: G.M.G. at 7:00 p.m. and Young People's at 7:30

St. Edmund's Mission Anglican Church
Rev. R. L. Conrad, Rector
Rectory 888-3757
[illegible]
Hardisty:
9:00 a.m. Morning Prayer
Lougheed:
2:30 p.m. Holy Communion
Killam:
7:30 p.m. Holy Communion

A special A.C.W. Service will be held at St. Mark's, Hardisty, at 7:30 p.m. Wed., be served in the parish hall. Dec. 17th. Please make this a family service. Lunch will

The Sunday School children and Confirmation Class will present a Christmas Pageant on Sunday, Dec. 21st at 11:00 a.m. in St. John's, Sedgewick. Please make a special effort to attend. There will be no other services in the Mission on this day.

Killam Pentecostal Tabernacle
Sunday School 10:00 a.m.
Morning Worship 11:00 a.m.
Evening Service 7:30 p.m.
Tues.: Prayer and Bible Study at 8:00 p.m.
Fri.: Young Peoples, 8:00 p.m.

Seventh-day Adventist Church at Merna
Pastor: Gordon Miller
Sabbath School 10:00 a.m.
Worship Service 11:15 a.m.
Phone [illegible]

Daysland Alliance Church
Phone 888-2100 or 374-3880
Sunday Services —
10:00 a.m. — Sunday School
11 a.m. — Morning Worship
7:30 p.m. — Evening service 1st, 2nd and 3rd Sundays
Wednesdays: 7.30 p.m. Prayer meeting and Bible Study
Fridays 7:30 p.m. Young People's Fellowship
Mel Dietrich, Pastor

Sedgewick Lutheran Parish
Bethania:
Family Worship 9:30 a.m.
Sunday School 10:30 a.m.
Trinity:
7:30 p.m. Youth Christmas Party
Sharon:
Sunday School 10:00 a.m.
Family Worship 11:00 a.m.
P.S. Olson, Pastor

Presbyterian Church
Minister: Rev. Larry Lin, M.A.
Killam—Galahad Charge
Sunday-Services —
Galahad — 9:20 a.m.
Killam — 11:10 a.m.

United Church of Canada
Sedgewick Pastoral Charge
Merna 8:45 a.m.
Sedgewick 10:15 a.m.
Lougheed 11:30 a.m.
Minister: Rev. Robert Chappell

United Church of Canada
Strome-Killam Pastoral Charge
Minister: H. Allan Richards
Times of Services
Strome — 9:30 a.m.
Killam — 11:00 a.m.

Optometrist
290 Imperial Oil Building
10025 Jasper Ave. Edmonton
DR. D. A. MATHIESON will be at the
VIKING MEDICAL CLINIC
TUESDAY, DEC. 16, 1975
For Appointment See Medical Clinic

Business Directory

Dr. J.B. CLOAREC & Dr. G. COURTEAU
OPTOMETRISTS
Prof. Bldg., Ph. 672-3361
4849-49 Street, Camrose

Dr. BERNARD CLARKE
OPTOMETRIST
4817 - 51 Street, Camrose
(3 door south of Smith Clinic)
Camrose — Phone 672-2000

Dr. D.N. TWERDUN
OPTOMETRIST
Above National Home Furn. Building. 5061-50 Street
Telephone 672-3158, Camrose

LOSNESS AGENCIES
Complete Service in Insurance & Real Estate
Notary Public
Ph. 386-3741 Lougheed

FEE & SONS LTD.
COMPLETE FUNERAL SERVICE
TELEPHONE [illegible]
KILLAM — ALBERTA
Member Alberta Funeral Information Service

FLOWERS
[illegible]
Thompson Drug, Ph. 888-3786
Borth Drug, Phone 385-3598
Fee & Sons, Phone 385-3642
Mrs. K. Larson, Ph. 386-3773
FRANKIES FLOWER SHOP
Camrose — Phone 672-4473

ACCOUNTANT
R. G. (Bert) MILLER
ACCOUNTANT
FARM — Tax, Returns Amendments, Valuations
BUSINESS — Accounting Services, Tax Returns
No. 11, Culbert Court
Sedgewick Phone 384-3646

Sanders, Fossen and Lewin
Chartered Accountants
4917 - 50th Ave., Camrose
Telephone 672-5575
Richard N. Sanders, C.A.
Barry L. Fossen, C.A.
Dennis E. Lewin, C.A.

News from Lougheed and District

Congratulations to the Lougheed Junior High basketball team on winning the County Championship. A big bouquet to their coach, George Cormack. Keep up the good work.

Another old timer of the Lougheed district has passed away, Mrs. Ned Butcher. Our condollances to the families.

The 'Hard Time' Dance was held in the Community Hall. Everyone was dressed in different costume. The prizes were given; two best went to Vesta Cookson and Robert Drager. The other outstanding costumes were worn by Gale McClements, Mr. and Mrs. Art Black, Shirley Drager and many others. Mrs. Pat Frost wore a patchwork skirt, made from material of the people she had sewn for and it was beautiful. A lovely dinner was served by the Hall board. Mrs. DeLaney was busy in the kitchen humming away, "Tie a Yellow Ribbon Around The Old Oak Tree'. A good time was had by all.

Mr. Jimmy Pope and Conrad Invaldson went to Edmonton and underwent surgery. We wish them a speedy recovery. "Get well wishes to both"

Sorry to hear that Mrs. Thomas had a bad fall and now is in the Killam hospital. Get well wishes go out to her.

Mr. and Mrs. Fred Reis motored to Edmonton to do some shopping.

Mr. George Harding has been busy moving into his home as Ken, Diane and family moved out and are now in their new trailer home.

Miss Torlea Forberg is home from the city visiting with her parents.

Miss Linda Korol and friend from Edmonton visited with Mr. and Mrs. Kenny Clouston and Darcy over the weekend.

Mr. Greg Patten spent the weekend with Mr. and Mrs. Mickey Patten and family.

Mrs. Ella Clouston from the Lodge visited with Mr. and Mrs. T. Clouston & Raymond.

Correction on the log barn item in Nov. 27th, it should have read - Thanks to the neighbors, the Albrecht's hog barn now has a cement floor.

A whist drive was held at Goose Creek on Dec. 5th with 9 tables. Prize winners were. 1st, Mrs. A. Armstrong and Cyril Hepworth; Sweep, Mrs. W.A. Wetmore and Will Adamson; Mystery, Mrs J. Adamson and Rod MacKinnon; Travelling, Mrs. Kampen and Gary Simpson; Consolation, Kay Pescod and John Baker. See you at Bells Hill on Thursday, Dec. 11th.

We are sorry to hear that Mrs. Alfred Russel was sick. We hope she'll be better soon.

Trinity congregation took part in the Prelude to Christmas, which took place in the Bethania Lutheran Chapel.

Christmas Buffet
SUNDAY, DEC. 14th
Sittings at 5:00 and 6:30 p.m.
Reservations Appreciated.
Restaurant closed from 2:00 p.m. Dec. 24 to 5:00 p.m. Monday, January 5th.
J's Motel & RESTAURANT
FORESTBURG
LICENSED DINING

USE THE CLASSIFIED ADS TO BUY, SELL, OR RENT

GREEN ACRES

by Glen Werner, D.A.

Zero In On Weed Problems

Are wild oats interfering with your cropping plans? Perhaps it's Canada thistle taking over your pasture. The Alberta weed course has the answers!

Alberta Agriculture and the University of Alberta's extension division, in co-operation with farm groups and industry, will be conducting an 8 week weed control course early in 1976.

The course will zero in on weed problems of Alberta. In-depth information such as would normally be available only at agricultural colleges will be presented to registered students in their homes by mail and over television. The mailed lessons will contain information on weed identification, selecting chemicals, preventive weed control practices, handling difficult weeds and other problems. Selected topics will be illustrated for further clarification on Alberta Agriculture's weekly television program, "Farm and City Today" (Fact) starting January 10.

A number of seminars are also planned in our region so that participants in the course can discuss their weed control problems and obtain answers to their particular weed problems.

The registration fee is $10 payable to the University of Alberta. It covers all materials, textbooks and seminars. Registration will be limited to the first 2,500 applicants.

Above all, the organizers have tried to present practical, useful information for farmers, and other people interested in weed control. Details may be obtained from the district agriculturist at 384-3737 or the agricultural fieldman at 384-3932, elevator agents and some chemical dealers also have information available.

North West Trust
Guaranteed Investment Certificates

1 year	9¼%
2 years	9¼%
3 years	9½%
4 years	9¾%
5 years	10½%

Minimum - $500.00
Your Bonded Agent:—
SID JAMES,
JAMES Real Estate and Insurance
KILLAM, ALBERTA
Bus. Phone 385-3654
Res. Phone 385-3616
Member Canada Deposit Insurance Corporation

BORTH Drug Mart
We Care About YOU
Congratulations to the Lougheed Girls and Galahad Boys — County Junior High Basketball Champions
Special prices in effect from Wed., Dec. 10 to Sat., Dec. 13th.

SHAMPOO SPECIALS
BRECK Plastic Travel Size 7 oz. 99c
J & J BABY SHAMPOO 850 ml (S.P.P. 5.49) $2.95

DAIRY BOX by Rowntree
1 lb.-$2.99
Laura Secord Products — New in Stock

FEMININE NAPKINS
KOTEX 48's $2.49
TAMPONS 30's $1.49

PUREX TOILET TISSUE
2 for 49c
(Limit of 8 per customer)

BATH PRODUCTS
NEW ... "VILLAGE BATH" Products
Useful Gifts !
Softique BATH OIL BEADS 16 oz. $1.29

PAMPERS
Newborn 30's — $1.79
Overnight 12's - 1.19
Toddler 12's — 1.39

Congratulations to the winners in last week's "Sale o' Gifts" draw:
1. Mrs. Lorraine Byrne
2. Wayne Bos
3. Mrs. Ruby Skori

BORTH DRUG MART
"PRESCRIPTION SERVICE"
City Prices — Small Town Service
KILLAM & CAMROSE
PHONE 385-3598 — KILLAM

- Cards and Wrap by Carlton
- Family Allowance Cheques Welcome
- Open 8:30 - 5:30, Monday Dec. 15th and 22nd
- Open Fri., Dec. 19 'till 9 p.m.

STOCK COW & BRED HEIFER SALE
12 noon. Killam Auction Market
TUESDAY., DEC. 16th
500 Head Expected
- Cattle will all be pregnancy tested.
- This has to be the right year to buy breeding stock
- Call and list your livestock now.

Plan to attend this sale !

TUES., DEC. 23rd and TUES. DEC. 30th
Due to the Holiday Season, Regular Sales at Killam will be changed to Tuesday for two weeks only.

LUMBER SALE
Camrose Auction Market — Camrose
SATURDAY, DEC. 20th
11:00 a.m.
Fork lift available to load. Approximately 175,000 feet of all dimensional lumber, 2x4, 2x6, 2x8, 2x10 of varying lengths, sold in lift lots. Plus Regular Saturday Sale.

AUCTIONEERS:
OTTO, DENNIS & GERRY STREBERG
Phone: (403) 672-4496

Camrose & Killam Auction Markets
Thursday Sales at Killam — 11:00 a.m. Saturday Sales at Camrose, Misc, Hogs, Cat.

GENERAL MOTORS

CARS and TRUCKS

Christmas SPECIALS

NEW CARS

1975 CHEV IMPALA, 2 door, air, stereo bronze color. Demo. Reg. 7545.00 ...... $6,515.00
1976 CHEV. IMPALA, 4 door, blue .. $6,830.00
1976 CHEV IMPALA, 4 door air, stereo blue color. Demo. Reg. $8186.00 ...... $7,186.00
1976 CAMARO, 2 door, 4 speed buckets $7,410.00
1976 ASTRE, 2 door hatchback, auto $4,863.00
1976 MONTE CARLO 'S' 2 door coupe air, Red and white $8,044.00
1976 BUICK CENTURY, 4 door, ... $6,835.00
1976 CAPRICE 4 door automatic, air Silver and red. Demo $9,086.00
1976 OLDS ROYALE 4 door, air $8,848.00
1976 OLDS CUTLASS 'S', 4 door, auto ... $6,454.00

NEW TRUCKS

1975 GMC ½ ton, V8 auto. ps/pb, demo. ... $4,735.00
1975 CHEV ½ ton ps pb V8 auto air demo $5,651.00
1975 CHEV. ½ ton, 4x4, V8 auto, demo ... $6,219.00
1975 CHEV TANDEM 427, 5 & 4, ... $21,832.00
1976 CHEV. V8, auto, ps/pb $6,475.00
1976 GMC ¾ ton, 4x4 auto ps pb, red $8,918.00
1976 CHEV ¾ ton, 350, V8, auto $7,323.00
1976 GMC ½ ton, 6 cyl., auto, blue $5,719.00
1976 CHEV 60 series, 366, blue $10,255.00
1976 CHEV. 60 series, 366, 5 spd. green... $11,596.00
1976 GMC ½ ton, 6 cyl., auto., gold $5,618.00
1976 CHEV. ½ ton, 8 cyl., auto, air $8,401.00
1976 CHEV. 65 series, 427, 5&2, red ... $12,666.00
1976 CHEV. 60 series, 366, 5 spd., blue . $11,593.00
1976 GMC 4x4, 350, 4 speed, bronze $7,377.00

MOTOR HOMES AT WINTER HOLIDAY SPECIAL PRICES

5 NEW MODELS of ITASKA MOTOR HOMES to choose from. SAVE up to $2,000.00 as Specials for Christmas.

1975 Champion MOTOR HOME, 7000 miles, demo. Fully equipped, with air conditioning, power plant.
Regular 23,000.00
Demo discount 6,000.00
YOU PAY ONLY $17,000.00

USED CARS

1974 CHEV. IMPALA 4-door, blue .. $3,995.00
1972 BUICK 4-door, brown . $2,895.00
1971 CHEV IMPALA ps/pb, radio, gold . $2,000.00
1971 DATSUN, white $1,200.00
1967 CHEV. IMPALA 2-door H.T. $895.00
1967 OLDS, blue $350.00
1964 PONTIAC 4-door, like new, ... $495.00 Only 56,000 miles. Blue.

USED TRUCKS

1975 FORD ¾ TON red/white $4,995.00
1974 CHEV. Suburban 4x4, wh. grey ... $6,395.00
1973 CHEV. ¾ ton, green $3,450.00
1973 CHEV. ½ ton, ps/pb, radio $3,000.00
1973 FORD ½ TON, green $1,175.00
1972 GMC 6500 427 9000 x 23000, ... $7,200.00 10C x 20's new rubber.
1972 CHEV ¾ ton, ps/pb, radio, 4 spd. $2,795.00
1970 GMC ½ TON, auto, yellow $1,495.00
1970 IHC ½ TON V8, auto, radio ...... $875.00 custom cab, green and white
1970 IHC ½ ton, V8, auto, new radials .. $1,175.00
1967 GMC 960, 366, 5&2, 900x20, ... $3,400.00 new box and hoist available.
1964 DODGE 1 TON ...... $ 895.00

RECREATIONAL

TWO — ELAN 250 DELUXE ...... $1225 each
TWO — 340 OLYMPIC ...... $1,545 each
SUPER STAR BOAT, 14 ft. ...... $ 735.00
24' CHAMPION Motor Home, 454, ... $20,975.00 AC, 7 cu. ft. fridge.
25' ITASCA Motor Home 454, AC frig $25,800.00
24' ITASCA Motor Home fully equip'd $19,429.00
27' ITASCA Motor Home 454 AC $29,251.00
22' ITASCA Motor Home $17,697.00
LAKE COTTAGE, frig, stove $2,500.00
TRUCK CAP ...... only $407.00
1976 EDSON LARK, 16'8" trailer, toilet $4,585.00
1976 EDSON ROVER 8' Camper $3,115.00

Salesmen: Alvin Swanson, business 888-3826, res. 888-3851; Allan Manning, res. 888-2248 John Golka 888-3787

Hardisty Motors (1973) Ltd.

TELEPHONE 888-3826 HARDISTY, ALTA.

Christmas ★ ★ ★
★ ★ ★ SPECIALS

ATTENTION FARMERS – Buy Now and Save Tax Dollars. Take Advantage of your depreciation.

NEW MACHINERY

VERS. SWATHER 15', 400 hydrastatic ... $7,589.00
ARTS WAY MIX MILL $4,117.00
M610 BOBCAT, with bucket $9,015.00
SATOH TRACTOR $4,350.00
SNOW BLOWER, Bolens ...... only $599.00
MIX MILL, 888 Wetmore $5,765.00
TILT TRAILER, tandem $1,695.00
GOOSENECK TRAILER, 8x22 ...... $3,204.00
VERS. 35' AUGER, 9 hp motor $995.00
VERS. 43' AUGER, 16 hp motor $1,379.00
VERS. 43' AUGER, 16 hp motor $1,379.00
MORRIS 30' ROD WEEDER $3,141.00
ANDERSON 36' ROD WEEDER $4,200.00
2 — MELROE 502 20' CULTIVATORS ... $3,899.00
MELROE 506 26' CULTIVATOR $5,235.00
MORRIS CP-519 19' CULTIVATOR $3,486.00
MORRIS CP-525 25' CULTIVATOR $4,660.00
24' MELROE SEED DRILL w/rape att. $11,861.00
MELROE 7 - 18' PLOW $6,950.00
FARMHAND Tub Grinder w/hay shute $9,105.00
Three 8 foot Kirschmann DRILLS
Two 12 foot Kirschmann DRILLS
See the New Gehl ROUND BALERS
New 750 Versatile TRACTOR, Inland 6 cylinder diesel motor, dual wheels.

USED MACHINERY

HARROW DRAWBAR w/harrows $400.00
5020 JOHN DEERE, cab, 18.4x38 duals . $14,500.00 60% rubber, P.T.O.
1030 CASE, cab, 18.4x38 rubber, P.T.O. ... $9,000.00 Overhauled.
MM GVI, 18.4x38 rubber, 60% $2,850.00
8B FORD, 3 point hitch $1,295.00
JOHN DEERE Gas, 60 ...... $1,795.00
MM 900 DIESEL, cab, P.T.O., duals ... $8,300.00 With 3 point hitch.
VERSATILE 42, P.T.O. $2,400.00
MASSEY No. 300, S.P. $3,200.00
VERS. 420, cab, chopper, pickup, SP ... $5,500.00
VERSATILE 42 P.T.O. $2,700.00
15' COCKSHUTT 423, S.P. $595.00
VERSATILE 20' S.P., 103 ...... $2,795.00
VERSATILE 20', p.t.o. $1,295.00
HESSTON 60 STAKHAND $7,500.00
HESSTON 60 STAKHAND $5,500.00
DEGELMAN DOZER BLADE $1,795.00
SCHULTE RS1 p.t.o. ROCK PICKER ... $2,995.00
SCHULTE ROCK PICKER, prong type... $1,500.00
30' COCKSHUTT CULT., flex-shank ... $2,750.00 with harrows.

BUTLER BINS

TWO — 1415 - 2050 bus. ...... $791 each
TWO — 1815 - 3400 bus. ...... $1169 each

1976 14 ft. x 70 ft. MOBILE HOME as low as $12,936.00

24 ft. x 52 ft. DOUBLE WIDE as low as $16,850.00

Moduline 14 x 68 ft.
Premier 3 bedroom ...... $16,953.

Moduline 24 x 52 ft.
Premier 3 bedroom ...... $22,681.

Moduline 24 x 52 ft. (reg. $25,558 plus cost of lot)
Premier 3 bedroom on lot ...... $22,290.

Salesmen: Alvin Swanson, business 888-3826, res. 888-3851; Allan Manning, res. 888-2248 John Golka 888-3787

Hardisty Motors (1973) Ltd.

TELEPHONE 888-3826 HARDISTY, ALTA.

Strome News Items

Mrs. Anne Malick has gone to Edmonton to visit relatives and friends for a few days. She is then flying to Grande Prairie to visit her daughter and family until after New Years.

Mr. and Mrs. Bill Robson and Annette visited the Frank Robsons last Sunday.

Mr. and Mrs. Colvin Beairsto and Mrs. Isabelle Hoyland visited Peggy Richmond on Tuesday evening

Mr. Sigfried Bohme is a patient in St Mary's Hospital in Camrose

Mrs Anne Malick has rented the former Treasury Branch building to Mr. Doug Monroe and Mr. J. Stover.

Mrs. Dot Johnson visited N. Storseth in Edmonton last weekend Norma has had surgery and is coming along fine. She also visited Stan and family.

Mr. and Mrs. Tommy Blake were in Camrose to visit Tommy's father who is in the hospital with a heart attack.

The Strome School Christmas concert will be held in the school gym on December 19th at 7:30 p m. Everybody welcome. The Elks Lodge will be supplying treats and Santa Claus.

SAVE TAX DOLLARS
WITH AN
INCOME AVERAGING ANNUITY CONTRACT
(if eligible).
For further information and quotations, contact:
JAMES REAL ESTATE and INSURANCE
Phone: Bus. 385-3[illegible], Res. 385-2616.
KILLAM, ALBERTA

Keeping in touch

Arnold Malone, M.P.
Battle River Constituency

I suppose one never misses Keeping in Touch until the Post Office runs dry. Thank goodness the long ordeal is over! During the course of the strike, few words could have described the situation better than Charlie Brown's statement of, "Good grief!" During the next one or two columns of Keeping in Touch, I will comment in detail on my opinions about labor management disputes in the public service. In the interim, however, I will share with you some of my activities since we have last had an opportunity to communicate.

On Saturday, November 1st, I had some meetings with CFRN-TV in Edmonton followed by a trip to the Camrose area on Sunday where I delivered mail to that community and had a meeting with some of the members of the Sons of Norway regarding their new cultural center. Since a number of meetings had contained me in the area, I was also able to meet with the Camrose Chamber of Commerce Town and Country Meeting on Nov 4th

On Wednesday, November 19th, I met with a family in the Donalda community on a matter dealing with flooding of farmland and then journeyed to Stettler for a meeting with the staff of Canada Manpower. That evening I had the privilege of being guest speaker for the United Grain Growers Shareholders Meeting in Stettler Legion Hall. On November 20th, I was back in Camrose to address about 150 shareholders of the United Grain Growers at the Camrose Moose Hall and to partake in a question and answer period.

I had a meeting with a business operation in Camrose on November 21st, followed by an hour and a half long question and answer period with the Social Studies class at the Rosalind High School. I then travelled to Alliance where I was guest speaker to a local group that met in the Alliance Recreation Center. On the 24 of November, I had a meeting and spoke in the Community of Thunder Bay, Ontario in regards to the subject matter of grain and grain transportation

On November 29th, I had a full run of meetings commencing with a question and answer period to the Daysland Social Studies class, then the opening of the Strome Senior Citizens Centre followed by speaking to the Killam Chamber of Commerce at a function sponsored for the community. The next day, I met with a group of delegates from across the Northwest Territories at Hay River, N.W.T. and served as guest speaker at a banquet that evenning.

My involvement in Committee activities has been unusually heavy lately with a particular emphasis in the Broadcasting Committee where we are presently conducting a clause - by-clause study of Bill C58, a Bill that is often viewed as the Time/Readers Dig. Bill. Many people are unaware, however, that Bill C-58, if passed, would have significant effect on the successful operation of radio and television stations that are located along the 49th parallel. To be sure, if the United States were to impose similar legislation, the two countries would encounter a situation whereby the traditional free flow of communications across our borders would be sharply curtailed.

It would, however, appear that we will be successful in attaining significant amendments to the Bill and while it may be that this particular piece of legislation will be a long time in study, I think in the interest of long-term, sound legislation, the time spent in pursuit of readdressing this Bill to fundamental principles of Canadian tradition has been well worthwhile.

I am delighted by the fact that the postal strike is over and, once again, affording the opportunity to keep in touch.

LET US SOLVE YOUR 1976 TRACTOR NEEDS AT 1975 PRICES case

ONLY CASE 4-WHEEL-DRIVE GIVES YOU BOTH:

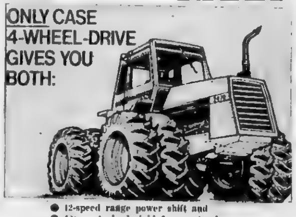

● 12-speed range power shift and
● 4-way, 4-wheel rigid frame steering

Order a Case 970 - 1070 - 2470 - 2670 before December 31st, 1975 and we will guarantee current price for spring delivery. Also, interest Waiver until March 1st, 1976.

BEAT THE JANUARY 1st, 1976 PRICE INCREASE — ORDER NOW.

See The Tractor Specialists !

KILLAM FARM EQUIPMENT case
Your J. I. Case and David Brown Dealer
Allied and Dayton Equipment
Salesmen: Maurice Hart and Jens Lindseth
B 4 You Buy Give Jens a Try

DECEMBER SPECIAL
Purchase all your Case Oil Filters and Oil Lubricate Requirements before December 31st, 1975, and receive a
10% DISCOUNT

Killam Auxiliary

Mrs. Mary VanHecke and Liz Van Hecke visited J.C. Mundle.

Visiting Dina Wensink were John and Bea Wensink and Alice Wydens of Castor, Alberta.

Visitors of Mrs. Gibb were Lawrence and Audrey Dammann.

To see Mrs. Tweedy were Diane Videsjorden of Lougheed and Paddy Osbak of Killam.

Thomas H. Lien's guests included Mr. and Mrs. Luther Thorson of North Vancouver, B.C., Mr. and Mrs. Pete Grove, and Mr. and Mrs. Henry Lien all of Lougheed.

Mr. and Mrs. Walter Markwart took Otto Korth to Edith Johnsons of Galahad for supper on November 30.

Among Bessie Black's visitors were David and Ida May Black of Sedgewick.

Visitors of Mrs. Ilsley and Mr. Barton were Glen and Bea Swancoat.

To visit Mr. Martin was Lawrence Hoffman.

Visiting Mrs. O'Brien were Don and Mac MacEachern.

December 5th the Patients and Staff were entertained by the Strome Kindergarten Class. Thank you for most enjoyable entertainment.

Mr. and Mrs. Kosinski of Daysland and Mrs. Bertha Olsen visited Mrs. Emelie Sather.

To see Mrs. Bertha Erickson and Mrs. Karchut was Mrs. Bertha Olsen of Daysland.

Visiting patients of F.A.H. was John Zimmel.

We would like to express our very sincere thank you to the Sisters and Staff at the Auxiliary Hospital for the lovely dinner they set out for us on our 54th wedding anniversary November 14th, and a very sincere thank you to the senior citizen ladies for the music they furnished on that day. Thank you one and all, Harry and Mabel O'Brien.

Mrs. Kells elected president

The December meeting of the Sunshine Club was held at the home of Mrs. Roy Kells with eleven members present and a guest, Mrs. Leona Djos.

Roll Call was answered by guessing the amount of money in the club birthday jar. This special raffle prize, donated by Mrs. Gene Elm was won by Betty Kells.

A yearly report was given by the treasurer and a report on the Progress of the drop-in center in Hardisty, was given by Mrs Marion Elm. A motion was made we donate $25. towards the improvement fund and was passed.

The yearly election of officers was held with the following members elected as follows: President - Mrs. John Kells, Vice-President - Mrs. Roland Van Dewark, Secretary - Mrs. Roy Kells, Treas.- Mrs. Danny Lawson. Hospital Committee is Mrs. Mike Chomyshen and Mrs. Howard Hays.

The hostess passed small slips of paper amoung the members with a part of a holiday greeting on it and were presented prizes according to the corresponding name on the packages. Winners were: Mrs. Kjos, Mrs. Lottie Kells, Mrs. Lawson, Mrs. Homer Elm, Mrs. Gene Elm and Mrs. Marion Elm.

After the meeting was adjourned, the members enjoyed an exchange of Christmas gifts and a tasty luncheon served by the Hostess and her committee.

The next meeting will be held at the home of Mrs. Marion Elm, with Mrs. Reber, and Mrs. Kells on lunch committee. This will be Jan. 7, [illegible]

South Hardisty News

Mr. Nels Jensen is a patient in the Hardisty Hospital. We all wish him a speedy recovery.

Mr. and Mrs. Lawrence Klinger were in Camrose one day last week.

Nice to see Mrs. Maud Luft home again after her stay in the hospital.

Mr. and Mrs. Dave Livingston and Charles were in Forestburg on business last Friday afternoon.

Mr. and Mrs. Robert Jensen from Red Deer were home for a couple of days last week. Took mother to Sedgewick for supper with the Grant Dafoe family last Friday evening Then in to Hardisty to visit father in the hospital.

Mrs. Daisy Jensen would like to thank all those who helped make her Avon Sale a success last Friday afternoon Products are still on sale so visit her at her home.

Mrs. Iris Whitelock and Denise accompanied Mr. and Mrs. John Steadman to the show in Alliance last Saturday evening.

Mr. and Mrs. Gus Johnson visited with Mr. and Mrs. Lyle Cox in Alliance last Friday evening.

The regular card party held in the Battle Bend School saw eight tables and one man in play.

Prizes were won by.
High - Mrs. Mary Van Hecke and Nels Jensen.
Sweep - Mrs. Chrissie Armstrong and Dave Livingston.
Mystery - Mrs. Evelyn Livingston and Lloyd Wadstein.
Low - Mrs. Helen Sutherland and Rodney Peterson.
Traveling - John Wold (playing as a lady) and William Lear.

Next card party will be on December 20. Everyone wel-[illegible]

Sympathy is extended to Mrs. Martha Nokleby and family on the passing of her brother in Saskatchewan last week.

Mr. and Mrs. Grant Dafoe and girls from Sedgewick picked up Mrs. Daisy Jensen and attended the 40th Wedding Anniversary of Mr. and Mrs. J. Richardson at Brownfield.

Sorry to hear that Mrs. Attwell lost her trailer home in a fire early Thursday morning. A benefit pot luck supper is being held for her Sunday afternoon.

4H CLUB

BATTLE RIVER MULTI Club

Entertainment got the Battle River Multi Clubs monthly meeting on the road once more on Dec. 2 at 7:30. During the evening was a discussion of our Christmas party with a committee being formed for further planning of a Christmas party on Dec. 28th. Ideas for the educational tour were tabled for our next meeting. An introduction for Communications was given by Kathy Kuefler and Travis Spady which all club members participated in. After project group discussions the evening closed with lunch.

Reporter — Dianne Barnes

Merna Murmurs

Mr. and Mrs. Wylie Taylor of Ryley were guests in the Andy Anderson home last Saturday; not the Andy Cameron home as stated in last weeks column.

Sunday guests in the Lyle Whitbeck home were Raymond and Susan Cameron and Kimberly of Coronation.

Dan and Valerie Adamson were accompanied by her mother, Mrs. Art Armstrong, and spent a few days visiting in Lacombe last week.

Marjory Storbakken was hostess to a tupperware party on Thursday afternoon.

Congratulations to Kevin Eckstrand who recently won a $250.00 scholarship at NAIT.

Bill and Georgia Anderson and family attended the wedding of Carol Osbaldeston to Robert Morten in Calgary on Sunday.

Weekend guests in the Charlie Cameron home were Dave Kodal and Dianne Cameron of Edmonton. Sunday guests included Mr. and Mrs. Albert Whitbeck and the Raymond Camerons' of Coronation.

Helen and John Anderson attended the Musical Christmas program at C.U.C. in Lacombe Saturday evening. Their daughter, Barbara Murrin is the assistant band director at the college and had an active part. Carmen and Larry were also participants in the program.

Carl and Albert Eckstrand, Clifford Simpson and Oley Eldey were at Pigeon Lake on Monday to do some fishing.

John Baker and Andy Cameron are attending the Unifarm convention in Edmonton this week.

Cecil and Betty Lewis, Mary Ann Lewis and Bobbi Bauer visited Mr. Djos last Monday who is a patient in the University hospital.

Charlie and Cathy Cameron visited relatives in Red Deer and Delbourne on Friday.

FOR ALL YOUR GRAIN HAULING NEEDS, CALL:
Fran's Hauling
PH. 386-3795, LOUGHEED
PH. [illegible], HARDISTY

Complete Line of New and Used
SNOW MOBILES

● Complete line of Snow Machine Clothing
● Good line of Christmas Toys
FLAGSTAFF IMPLEMENTS Ltd.
Phone 385-3839 or 385-3592 KILLAM
"Your John Deere Dealer"

Just in time for Christmas !
LOVELY 7 PIECE
Kitchen Chrome Set $220
ADMIRAL SOLID STATE
COLOR T.V. $599.00
4 function automatic control
KILLAM ELECTRIC LTD.
PHONE [illegible] KILLAM, ALBERTA

WARNING!
WATCH THOSE FUMES
FUMES CREATED BY BURNING NATURAL GAS, PROPANE GAS, COAL OR OTHER FUELS CAN CAUSE HEADACHES, VOMITING, STUPOR AND DEATH.
TAKE NO CHANCES
CHECK YOUR CHIMNEY AND VENT PIPES NOW.
● Are fumes leaking from corroded vents or poor vent pipe connections?
● Are the vent pipes properly secured?
● Is there evidence of rust formation or soot on the burners, vent pipes or appliances?
● Watch for moisture or a black liquid dripping from vent [illegible]
● Is the top of the chimney (outside) free of obstructions? Check routinely during winter for snow or frost build up.
● Are you using a brick chimney where mortar or other debris may be blocking the vent pipe entries? (Check with a hand mirror at the clean out opening.)
● Check that the vent pipe is not inserted so far into the chimney that the end is blocked.
APPLIANCES NEED AIR FOR COMBUSTION, VENTS CAN REVERSE AND SPILL DANGEROUS FUMES INTO YOUR HOME.
● Has your furnace been enclosed by building a rumpus room or laundry room without provision for an adequate air supply?
● Never operate a forced air furnace unless the fan compartment door is closed and properly secured.
● Exhaust fans and fireplaces can create a lower air pressure in your home than the outside causing gas vents to reverse and spill dangerous fumes into your home when the house is tightly sealed. It may be necessary to open a window.
IF IN DOUBT, CALL A QUALIFIED GASFITTER SERVICEMAN.

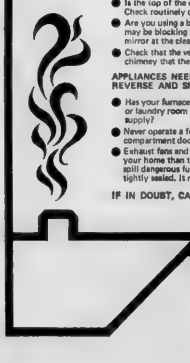

Alberta
LABOUR
Inspectional Services Division
Gas Protection Branch

BEAIRSTO BROS. LTD.
"Your Big Dept. Store"
Home of Family Values

SEDGEWICK BAKERY & COFFEE SHOP
Mr. and Mrs. F. Howeihe
PHONE 384-3756

Flagstaff Credit Union & Co-op Insurance
Manager — Jas. A. Baker
Phone 384-3912

DOUGLAS PLUMBING AND HEATING
H. L. (Pat) Douglas
Phone 384-3694

COMMUNITY PRESS
Serving the County of Flagstaff
With Quality Printing

HANSEN'S MEN'S WEAR
Bob Hansen, Prop.
"Where It Pays To Shop For All Your Clothing
PHONE 384-3582

SEDGEWICK MEAT and LOCKERS Limited
Fresh and Cured Meats
H. W. Smith, Prop.
PHONE 384-3631

CO-OP LUMBER and BUILDING SUPPLIES
"Your Lumber Outlet"
PHONE 384-3877

NORM ROSE
"Your Imperial Oil Agent"
Fuel Oil Service
We Deliver
PHONE 384-3843

GEORGE'S ELECTRIC
Wiring and Repairs
Sedgewick, Alberta
PHONE 384-3503

SEDGEWICK TRAILER COURT And COIN WASH
E. M. Beairsto, Prop.

SEDGEWICK RADIATOR TIRE & BATTERY
"All Work Guaranteed"
Norm Culbert, Prop.
PHONE 384-3667

GRETCHEN'S HOUSE OF BEAUTY
Professional Care Is Best for Your Hair
Phone 384-3896

MEDICO MOTEL and Confectionery
Ken and Gladys Caruth, Props.
Phone 384-3913 Sedgewick

BANK OF MONTREAL
"Where we want you to get your money's worth"
Lawrence Bauer, Manager

SANTA IS COMING TO SEDGEWICK

at 2:00 p.m. sharp in the Community Hall for the children of Sedgewick and Surrounding District.

SAT., DEC. 13th

COME ALONG AND BRING THE KIDS ! !

CHRISTMAS SHOPPING HOURS

FRIDAY NIGHT SHOPPING AS USUAL
(except Boxing Day)
MONDAY, DEC. 22 — OPEN ALL DAY
TUESDAY, DEC. 23 — OPEN TO 9 p.m.
WEDNES., DEC. 24 — Closing at 6 p.m.

Sedgewick Business Firms and Organizations Extend A Cordial WELCOME to come and do your Christmas Shopping Early !

These Sedgewick firms invite all to Sedgewick on Saturday, December 13th to enjoy a visit from Santa, a Free Show, Treats, and to do your shopping.

Don't forget our New Year's Dance
Royal Canadian Legion Branch No. 55
Sedgewick, Alberta

THE TOWN OF SEDGEWICK
Welcomes all the Kids to Santa Claus Saturday

Sedgewick & District CHAMBER OF COMMERCE
"It Pays To Belong"

Sedgewick KINSMEN CLUB
Sedgewick, Alberta

S. & F. RESTAURANT
on Highway 13
MEALS — CHINESE FOOD
Phone 384-3786

LORNE'S PHARMACY
Drugs, Cosmetics, School Supplies, Stationery
Lorne French, Prop.
PHONE 384-3530

MAC'S CAFE
Hamburgers and Full Course Meals
Leona McLennan
Take-Out Service till 11:30 p.m.
PHONE 384-3558

SEDGEWICK LAND And INSURANCE
"Treasury Branch"
Real Estate & Insurance
Ray Pottage

PIONEER HOTEL
"Where good friends meet"
Oliver and Edith Seal

BADRY'S ESSO Service and CAR WASH
"On Highway 13"
to serve you better

TED'S TRUCKING
GENERAL HAULING
CORRAL CLEANING
Phone 384-3571

MacPHERSON'S GARAGE
Shell Oil Products
"Right on Main Street"
Cal MacPherson, Prop.
Phone 384-3559

C. C. I. L.
"Your Farm Machine Co."
Don McKinnon, Mgr.
Phone 384-3924

HOWEIHE BEAUTY and BARBER SHOP
Perms, Sets, Styling, etc.
Werner Howeihe, Prop.
PHONE 384-3889

ALEX BEFUS
Your Friendly Watkin Dealer
Phone 384-3526, Sedgewick

SEDGEWICK CO-OP
Where Service & Quality Go Hand in Hand
HERB GASCOYNE, Manager
PHONE 384-3765

POYSER'S FARM EQUIP.
White Sales & Service
Shell Bulk Sales
Phone 384-3884 or 384-3872

CALGARY POWER
"Power When You Need It"
Holiday Greetings

SABRELAND Restaurant
HOME OF FINE FOODS
Main Street, Sedgewick, Ph. 384-3565

PETRO MAINTENANCE
Complete Electrical Service
Brian Beairsto, Prop.
Sedgewick
PHONE 384-3466

Sedgewick News

The sympathy of the community is expressed to the Rev. P. Olson family on the death of one of his sister-in-laws. Rev. Olson is away to attend the funeral.

Forgot last week to congratulate Mr. John Broadfoot who celebrated his 91st birthday on Sunday, November 30. May you enjoy many more, Mr. Broadfoot.

At the Senior Citizens Card party on Wednesday afternoon first prizes were won by Mrs. Tina Blakeney and Mr. Harry Pottage while consolation prizes went to Mr. Henry Jamieson and Mrs. Thomas. For lunch and three tables enjoyed a delicious iced cake prepared for them by Mrs. Pat MacKinnon.

Get well wishes go to Mrs. Florence Chappell who underwent surgery in the Camrose hospital last Wednesday.

The sympathy of the community is expressed to the Butcher family on the death last week of Mrs. Ned Butcher of Lougheed. The funeral took place in the Anglican Church in Sedgewick on Wednesday afternoon.

Pleased to hear that Jim Davison is coming along well after surgery in the University Hospital in Edmonton last Wednesday.

Mrs. Mary Simons, Mrs. Margaret Kobsar, Mrs. Ardith Gould and Mrs. Helen Tanton spent the weekend curling in Provost. They returned with the second prize in the C event.

Get well wishes to Mrs. Elsie Cookson who is a patient in Killam hospital.

An overflow crowd enjoyed the "Prelude to Christmas" at the Bethania Lutheran Church on Sunday evening. Folk from various churches in the surrounding towns combined to present a most enjoyable programme of Christmas music, songs and readings.

Mr. and Mrs. Stan Bowen of Hinton were here visiting with family and friends last week.

Welcome home to Mrs. Cheryl Grove after spending a few days in Camrose hospital.

AGT GOOD NEWS PARTY LINE

- **CASH BINGO**
  St. Donatus Cash Bingo in Galahad Church basement on December 15th. Jackpot $220.
- **SABRE HOCKEY**
  Hockey Game – Sedgewick Sabres vs Hardisty Stampeders on Sat., Dec. 13th at 8:00 p.m. at Sedgewick.
- Hardisty Lions Club will judge Christmas lights on Dec. 17th. Prize winners of previous year will be omitted for the following two years.
- Unifarm Meeting, Wed., Dec. 17th at 8:30 p.m. at Bellshill. Reports from Edmonton Convention will be given.
- **HOBBY CLUB TO MEET**
  The Hobby Club will meet on Wednesday, Dec. 17th at 8:00 pm in Sedgewick United Church basement. Topic, photography. Everyone welcome.

PUT IT HERE
CALL OR WRITE THE EDITOR OF THIS PAPER TO INCLUDE GOOD NEWS OF EVENTS AND HAPPENINGS YOU WANT TO SHARE. COURTESY AGT

BEAIRSTO BROS.

PHONE 384-3741 SEDGEWICK

KELLOGGS — 7 ounce package CROUTETTES STUFFING	59c
AYLMER — 10 ounce tins VEGETABLE SOUP	5 for $1.00
BICKS — 32 ounce jar POLSKI OGORKI PICKLES	95c
RED LEAF — 2 lb. package LONG GRAIN RICE	95c
SUNRYPE BLUE LABEL — 48 oz. APPLE JUICE	per tin 59c
AYLMER in Tomato Sauce — 14 oz. BEANS with PORK	2 for 69c
NESTLE'S SEMI SWEET — 12 oz. CHOCOLATE CHIPS	pkge. $1.09
SPONGE TOWELS	pkg. of 12 89c
SMOKED PICNICS	lb. 95c
SAUSAGE MEAT	lb. 89c
SNOWCAP CHOICE FROZEN PEAS	2 lb. pkge. 69c
PEPPERIDGE FARM — Chocolate or Vanilla LAYER CAKE, 13 oz.	99c
MANDARINS, Japanese	9 lb. box $3.89
CELERY HEARTS, Can. No. 1	pkge. 89c

CHRISTMAS GIFTS

For Mom -

SWEATERS, 100% acrylic 12.50
A fine choice of pastel Cardigans. Sizes to XL.
PANTI SETS, gift boxed 3 pr. $3.39
● MITTS ● GLOVES ● SCARVES
● FANCY BOXED HANKIES ● PYJAMAS
● LINGERIE of all kinds — Panties, Slips, Nighties
SLIPPERS, "Dearfoam" washable $4.00
PURSES, nice styles 8.95 to 15.50

For Dad -

MacGREGOR SOX for Happy Feet
A range of Colors, Styles and Designs.
SHIRTS, new shipment, Western 10.95
Also new patterns in regular Dress Shirts.
SWEATERS $10.95 to $35.00
Cardigans and Pullovers. New shipment by Tundra.
GLOVES — Dress Gloves, Sport Gloves, Work Gloves, lined & unlined, Deerskin, Horsehide, Pocory

For Tots -

Hoods — Bonnets — Toques — Mitts
Booties — Knit Suits — Dresses
☆ Our Baby selection has many choices

For Teens -

Slacks — Sweaters — Jeans — Coats
Mitts — Gloves

For Family Gifts -

TOWELS, fancy boxes $9.50 to 14.50
SHEETS & PILLOW CASES set $24.00
Flowered, 72 x 100". Other sizes and colors in stock.
Bathroom Sets — Comforters — Pillows
Mats — Bedthrows

Family Footwear -

Something for all the Family !
Canadian or Import Lines.

HARDWARE SPECIALS

'Sanyo' Component STEREO Set $199.95
Features AM/FM stereo radio receiver, automatic changer with cueing lever, 8-track player, matched and balanced 8" duocone speakers. Regular $259.95.

42-piece CUTLERY SET $24.95
Stainless Steel 'Misty Leaf' pattern, in handsome walnut storage chest. Regular $34.95.

"Power Pro" HAIR DRYER $28.98
Professional style pistol type. A fast 900 watt, with three heat settings. Large nozzle for wide coverage, plus detachable air concentrator nozzle.

G.E. COFFEE MAKER special $36.95
"Peek-a-brew" style, 3 to 9 cup size. Indicator in handle shows coffee level. Wide range brew selector.

ENTERTAINMENT

December 12th and 13th featuring "AMBER RIDGE"

FRIDAY and SATURDAY

Pioneer Hotel

SEDGEWICK — ALBERTA

1st ANNIVERSARY SALE

DECEMBER 11, 12 and 13

"Vaquero" (Regular 44.95) LADIES BOOTS ... 2 pair for **$60**

"Boulet" (Regular 39.95 each) MEN'S BOOTS on sale 2 pair **$50**

"Silver Spurs & Don Quixote" (Regular $49.95 each) MEN'S BOOTS Sale Price 2 pr. **$70**

Western Felt COWBOY HATS each **$20**

Western Cut PARKAS (regular $30)....on sale at **$15**

Plus many more In-Store Specials!

THE STOCKMANS STALL

"Your Farm Ranch Store"

AT THE AUCTION MARKET KILLAM, ALBERTA

Killam to extend invitation

KILLAM - As you're digging out your Christmas card list, now that the mail strike is over, the Homecoming '76 Committee hopes you'll remember to add a note to each card to a former Killamite reminding them again of our homecoming dates — Aug. 6, 7, 8, and 9.

The committee in charge of researching names and addresses of former residents, Amy Robinson (385-3506), Marion Wilson (385-2140), Marguerite Gibb (385-3805), Margaret Dutton (385-3850), and Irene Fossen (385-3610), now have some 1,400 names with addresses

They feel however that this is just a beginning. The total should be nearer 5,000 now but the mail strike has greatly hampered them.

So as you address your Christmas cards won't you check again with one of this committee to make sure all the names and addresses you can give are really in their files.

• • • • • • •

Congratulations to Mr. and Mrs. Reg Grant who are the proud parents of a baby girl born in University Hospital on Wed., Nov. 26th, weight 8 lbs. 13 oz., her name will be Tammy Marie. Proud grandparents, Mr. and Mrs. Gordon Brodie and grandmother, Mrs Harold Grant and great grand parents Mr. and Mrs. Joe Grant, and great grandmother Mrs. Lars Erickson and Mrs. Gertie Brodie.

Mr. and Mrs. Doug Fee and family of Innisfail were week end visitors with parents Mr. and Mrs. Ed Fee.

We welcome back to town Mr. and Mrs. Gordon Brodie and family.

Mr. and Mrs. Vern Keindorfer and family were visitors to Edmonton last weekend with parents Mr. and Mrs. F. Sagen.

Mr. and Mrs. Tom Dabbs and family of Hinton were weekend visitors with parents Mr. and Mrs. Lloyd Young.

Mr. and Mrs Len Larson of Hinton were weekend visitors with Mr and Mrs Bruce Gair and family.

Mr. and Mrs. Vern Erickson and family were Edmonton visitors getting the ski outfits ready. I suppose 'its think snow' for the skiers again. Haven't seen Doreen out practicing yet south of the house but she's probably ready for mountain skiing by now.

Mr. and Mrs. David Keindorfer and Mrs. Jim Bonar were weekend visitors to Edmonton attending the Chromiak and Hampshire wedding.

Mr. and Mrs. Bob Borth and family were weekend visitors in Hinton with Janet's parents

Congratulations to Mr. Ken Chromiak and Miss Barbara Hampshire who were married in Edmonton on Saturday, Nov. 29th. Mrs. Sydney Hampshire and family were in Edmonton to attend the wedding.

Deepest sympathy of the Community goes out to Mr. and Mrs. Eric Christenson and family, Allan and Lyle Christenson in the loss of their mother, Mrs. Gladys Christenson on Sun. Nov. 30. Funeral services were held on Tues. Dec. 2.

Visiting Mr. and Mrs. Maurice Hart and family on the weekend were Val Hart, Bob Caucher, Mike Bludd, Bruce Lemessauer and Mary Anderson. Mrs. Maurice Hart had the misfortune to fall and injure an ankle so will be in a cast for several weeks.

Mrs. Alice Sorenson of Vancouver B.C. is here visiting Mr. and Mrs. Rodney Sorenson and family.

Get well wishes to Mrs. Eva Bouchard who is in University Hospital in Edmonton. We hope you are home soon Eva.

Sympathy goes out to Mr. and Mrs. Ralph Mann and family in their loss of Mr. Manns sister at California, Mr. Mann went by plane to California to attend the funeral.

Get well wishes to Mrs. M. George who is in Daysland Hospital. We hope you're home soon.

We welcome Mrs. Fred Wegenast and Mrs. Bertha Rott to town. Constable and Mrs. K. Chamberlain are busy working on their new home so should be in before too long.

Congratulations to Mr. and Mrs. Bill Callas (nee Jean York) of Grande Centre on the birth of a daughter on December 7th, weighing 7 lbs. 2 oz. and named Julie May. Proud grandparents are Mr. and Mrs. Ross York.

Mr. and Mrs. Dave Cramton visited their son Myron, who is a patient in the Royal Alex hospital, after being in an accident on Friday. They also visited Grandpa and Gladys Cramton who are now residing in the Rosslyn Lodge.

Cathy LeVoir and Blanche Cramton held a farewell supper for Phil and Mavis Pierre and Linda, who recently moved to Calgary.

The West-end birthday club met at the home of Mrs. Amin on Friday, the occasion being Lois "Plumbers" birthday Many happy returns Lois.

KILLAM MIXED BOWLING

Week of Nov. 24 to 28th:

Ladies High Single - Lynn Mann - 304.

Ladies Triple - Ruth Freadrich - 688; High Average Ida Chamberlain -200.

Mens: Single and Triple -Bill Morgan - 278 and 712; Hi Average Bernard McMahon - 218

Teams: Single, "The Sizzlers' 1170; Joe and Dianne Keindorfer, Caroline Keindorfer, Allyn and Leona Bonnett; Triple "S.O.L.'s" - 3072, Allan and Marlene Freadrich, Pat Long Albert and Muriel Ziesel.

Week of Dec. 1st to 5th.

Ladies: Single - Florence Scott - 277; Triple - Dorothy Stubbs - 652, Average Ruth Freadrich - 197.

Men: Singles, Bruno Bagdan and Norbert Fleck - 298; Triple - Bob Guthrie - 730.

Teams: Single and Triple 1133 and 3221 "Conquerors", Donna Schulte, Barb and Don Young, Pat and Bill Gair.

5 strikes - Bruno Bagdan.

KILLAM PUBLIC SCHOOL

On Tuesday, December 2nd, the Killam Cougar's Basketball team played against a team of fathers and teachers, which the boys had chosen to play. The adults played a very fine game being the victor over the Cougars, 44 - 20. The Cougar's showed the skill that they used in other games and some girls for Junior High cheered for the adults while the regular cheerleaders cheered the boys on. The seemingly star player was Mr. A. Freadrich who scored 28 of the total 44 points scored by the adults. After the game was over the adults and spectators went into the school library for coffee and lunch.

A formation of birds was flying south for the winter, and one bird near the back asked another: "Why do we always follow the same idiot leader?"

Replied the other: "He's got the map."

PLAY BINGO
Every Wednesday at Killam Elks Hall
Proceeds to Community Hall
8:00 p.m.

It's never too soon to buy Carbyne.

We have Carbyne, the post-emergence herbicide that fights wild oats, ready for you now. So if it suits you better to buy next spring's requirements before the end of this year, come in and see us. Cash discounts now in effect.

ALBERTA POOL

New Year's Eve DANCE Sedgewick Mem. Hall

Sponsored by Sedgewick Branch Royal Canadian Legion No. 55. Music by Horinek's Orchestra.
Open Dance./Free Novelties. Admission $4.00 per person.

Sedgewick New

At a lunch held after church service on Sunday Mr. Ernie Leah was presented with a plaque in recognition of his long service to St. Johns Anglican Church. Mr. Leah is retiring after serving for 54 years as secretary-treasurer.

Congratulations and best wishes to Mr. and Mrs. Bruce Cibart (nee Shelly Metz) who were married at the United Church on Sat. afternoon. A large crowd attended the Reception and Dance at the Community Hall.

Mr. and Mrs. Terry Olsen and Alan of Camrose visited Mrs. Lilly Danielson on Sun. evening. They came to tell her that they (Mr. and Mrs. Olsen) are leaving on Dec. 16 for a 6 week holiday in Spain.

Pleased to hear Mrs. J.L. Muirhead is home from Killam Hospital.

Mrs. Paul Bury returned to her home in Beiseker on Saturday after spending a week with her sister Mrs. Annie Hagen.

Mrs. Annie Hagen was a dinner guest on Monday at the home of the Eric Hagens. They are living in the house formerly occupied by Mr. George Harding.

Mr. Gary Hamilton from Alix started work here with the Calgary Power on Monday His wife and two sons will be moving here as soon as a house is available.

Apologies to anyone who tried to ring me on Tuesday, as if all goes according to plan, I hope to spend that day in Edmonton.

Mrs. Annie Hagen and her sister Mrs. Paul Bury attended a birthday party for Trudy Hagen on Tuesday evening.

Mrs. Wayne Schmutz accompanied Mrs. Bob Muirhead to Three Hills at the weekend to visit their husbands who are working there.

Mrs. Meakins and Mrs. Hammer, mother and grandmother of Judy, visited at the G. Muirhead home on Sunday.

Mr. and Mrs. Ken Martin of Penhold paid a brief visit to their son and his wife Mr. and Mrs. Greg Martin on Sunday afternoon.

Ladies Afternoon Bowling League. Highs for the week ending Nov. 28th.

High Single - Vivian Koehli - 245

High Triple - Ruby Farquharson — 596

High Average - Beulah Simpson — 188

High team total - Jewels - 2904

Daysland News

Mrs. N. Pederson and Mrs. Bob Hanrahan spent a few days in Edmonton attending the annual Hospital Association convention at the Jubilee.

M. and Mrs. Jim Bieganek and family of Edmonton were recent visitors at the home of Mr. and Mrs. Adolph Stang.

Mr. and Mrs. L. Dolanz were weekend guests at the home of Mr. and Mrs. Don Wagner at St. Paul

Mrs. Erma McCarroll left on December 9th to spend Christmas with her daughter Shirley Hendricks at Chilliwack, B.C.

Mr. and Mrs. Pete Sereda and Mrs. Polly Sereda were guests at the wedding of Wayne Sereda and Darlene Woldum. They were also overnite guests at the homes of Dennis and Eddie Sereda.

Heisler News

The weekly Norwiegan Whist card party was held at the home of Mrs. Philip Hauck on Wednesday evening. Prizes for first high went to Mrs. G. Pankhanel, second high to Mrs. Francis Fankhanel. A lovely lunch was served by the hostess.

The Birthday Club gathered at the home of Mrs. Mary Heisler helping Mary celebrate her birthday, also honored at the same time was Mrs. Henry Kroetsch. The lovely birthday cake which was served was baked and decorated by Mrs. Matt Niehaus.

The Heisler C.W.L. held their meeting on Tuesday evening December 2nd in the church meeting room with 26 memembers answering the roll call and 1 visitor. The Annual Christmas party will be on December 14th with supper starting at 7:00 p.m. Ladies will exchange gifts with the value of $1.50 - $2.00.

The C.W.L. with the Ladies of the OO.R.P. will again this year supply the kiddies Christmas treats on Saturday, December 20th at the Elks Hall

Cleaning of the church will be on December 17th. Circle 3 sweep and vacuum. Circle 4, 5 and 1 scrub. Circle 2, waxing. It was decided to buy an artificial Christmas tree for the school Catechism classes in conjunction with Spring Lake C.W.L. The secretary read the past 5 year motions, with some changes made

It was decided to send 5 dollars to national scholarship.

Mass intention for December is for happy and peaceful holidays.

Circle 2 were the hostesses for the evening

Raffle went to Eileen Wolbeck, attendance prize to Louise Kruchten.

Circle 3 serves for January 8th meeting

Visitors with the Matt Niehaus family over the weekend were Mary and Jim Cunningham and family of Kelsey, Mr and Mrs. Lloyd George and family of Killam, Charlene and Claude of Edmonton, Marlene and Wilfred and family of Hardisty and Mr. and Mrs Fred Kuefler and family of Galahad

Rev. Father Hickey of Edmonton was a visitor over the weekend with Fred Schulte and Mrs. Louise Mercer and boys. Rev. Father Hickey also officiated mass at the Heisler and St. Peter churches on Saturday evening and Sunday morning.

LOW LOW PRICES on all Winter Grips

— COMPLETE STOCK OF RADIAL GRIPS —

• ICE-STUDDING at $5.50 per tire

KILLAM TIRE & RUBBER

PHONE 385-3791 KILLAM, ALTA.

TAKE NOTICE

That the County of Flagstaff No. 29 by virtue of the powers contained in Section 3 (6) of Development Control Bylaw (Bylaw No. 102) of the said County of Flagstaff hereby grants permission to Alberta Gas Trunk Line Co. Ltd. of Calgary, Alta. to erect/construct a Compressor Station on the N.E. quarter of Section 24, Township 46, Range 16, West of the 4th Meridian;

AND FURTHER TAKE NOTICE that any objections to the above mentioned proposed developments may be made in writing to the Development Officer of the said County of Flagstaff at the County Office, Sedgewick, Alta. within 14 days of the date of this Notice.

Site plans for the proposed development may be inspected at the County Office during regular office hours.

(Signed) D. Bergum,
Development Officer

This 9th day of December, 1975. 19-2c

Sedgewick C. of C. is hosting a **CONTEST**

For Best Christmas Decorated Houses

Prizes $25, $15, $10

Contest to include Sedgewick Recreation Area. However, names of outside of town entries will have to be submitted. Deadline Sat., Dec. 20.

GRAIN INFORMATION

for the Alberta Grain Commission's current market price information phone 0 for Operator, ask for ZENITH 2-2075 toll-free ------ no charge

Alberta AGRICULTURE Grain Commission

SEE -

Poysers FARM EQUIP.

SEDGEWICK PH. 384-3884 or 384-3872

For New & Used Tractors, Tillage Equipment

★ NEW MIXER MILLS ON SPECIAL

BROCK THEATRE - Viking

Weekday shows at 8 p.m. Saturday 7 and 9 p.m.

DECEMBER 13, 15 and 16 SAT., MON., TUES.
Fred McMurray
"SHAGGY DOG"
Re-issue of a Walt Disney production Family Color

DECEMBER 17, 18 and 19 WED., THURS., FRI.
Jack Lemmon — Walter Mathau
"THE FRONT PAGE"
It's the hottest story since the Chicago fire — and they're isn't anything they wouldn't do for a scoop!
WARNING — Coarse Language
Adult Comedy Color

(ONE ONLY LEFT) NEW HOME IN SEDGEWICK

Modern 3 Bedroom, 1152 sq. ft., galley Kitchen, "L" Living and Dining room. Large entry, with lots of closets and shelves. Full height basements c/w plumbing for extra bath and laundry.
Prefinished exteriors, with quality clad windows, never require painting.
A.H.C. approved, under new Certification Program, including 5 years warranty.

CONTACT DATS DEVELOPMENT LTD.
384-3646, SEDGEWICK 458-1110, EDMONTON
or Write: P.O. Box 203, St. Albert, Alberta

CLASSIFIED ADS WORK WONDERS

CLASSIFIED AD RATES
4c per word. Minimum $1.00 for 1st insertion. Subsequent issues 3c per word, min. 75c. (This includes For Sale, For Rent, Card of Thanks, Coming Events, Memoriams, etc)
LEGAL NOTICE RATES:
25c per line, 1st insertion; 20c per line, subsequent issue.
An additional 25c charge will be made at each billing period.
Billing charge of 25c will be made on ALL wants ads etc. if not paid at time of insertion.
All advertising subject to the approval of the Publisher.

FOR SALE

FOR SALE — 1974 Arctic Cat, 440 Lynx, used approx. 10 hours, just like new, 1 pair Arlberg skis, plastic laminated, never been used 1 pair size 7 ski boots, good shape, 1 Fleetwood Stereo, complete with speakers & stand. Phone Don Scott at 384-3583 after 5:00 p.m. 19-4p

FOR SALE — 1974 Sierra Grande G.M.C. Suburban. V-8 Automatic, 454 - 4 barrel, Air Cond., P.S. P.B., 9 passenger. Low mileage. Apply 385-2265 Killam. 19-3p

FOR SALE — 1972 Ford ½ ton, 35,000 miles. A-1 shape Phone 384-3764. 19-2c

FOR SALE — oven ready ducks and geese. Also potatoes, 8c a lb. Contact 384-2191. 19-2p

FOR SALE Chrome Table & Chairs, turquoise and red, all new foam and covers, 30" Electric Range, Automatic oven. Small fridge. Phone 386-3984 or 386-3942. 19-3p

FOR SALE — 1 new Plenum 20" by 19" by 35"; 2 nearly new 700-15 6 ply truck tires. Phone 879-2285. 19-1c

FOR SALE — Baled hay. Ph. 384-2263 or Edmonton 436-3106. 19-2c

FOR SALE — N & R Trailer Sales. All stocks new and used reduced until Christmas. Phone 753-2717 or res. 753-2170. Ask for Norm. 19-3p

HOUSE FOR SALE — in Forestburg. 3 bedrooms, landscaped, with car port. In good shape. Contact 827-3042 19-2c

FOR SALE — Lacombe Boar about 250 lbs. $200.00. Andrew R. Cameron, Sedgewick, Ph. 384-2108. 1pd

FOR SALE — Quiet Holstein Milk Cow, 8 yrs. old, now milking. Andrew R. Cameron, 384-2108 Sedgewick. 19-3p

FOR SALE — One 500 gallon Propane Tank with regulator. Phone 374-2257. 19-2c

FOR SALE — 1 pair nylon Supreme 92 men's hockey skates, brand new. Cost $99. Size. 7. Any reasonable offer accepted. Phone 879-2162. 19-2p

FOR SALE

FOR SALE — Inglis Gas Dryer. Like new. Phone 879-3624 after 1 00. 19-1p

FOR SALE — 1964 Chev Bel Air 4-door. Rebuilt V-8, 3-speed stick. Phone 582-3875 19-1c

FOR SALE — 1972 Chev. Bel Air 2-door hardtop, P.S., P.B., radio, rear defogger and rear speaker. New radial tires. Phone 583-3769 or 888-3546. 17-3c

FOR SALE — All sizes of Tires Batteries and Filters for your car, truck or tractor. Farm fuels, lubricants, fertilizers, weed sprays, carbyne, baler twine, cultivator shovels and rod weeders - Drever's Gulf Service, Ph. 888-3555 Hardisty After hours No. 888-3664 21tfnc

PAYMENTS ONLY — 1975 14x66 top of the line, Alberta built, C.S.A. approved, fully furnished Mobile Homes. 36 payments of $244.79; 108 payments of $170.14. For a free credit check, call:
[illegible]
9:00 a.m. to 9:00 p.m.
Purchase price $14,500.00, Interest $13,601.40;. rate 13.5 Southridge Mobile Homes, 5720 - 104th Street. Edmonton. 10-tfnc

FOR SALE — 1971 310 John Deere Backhoe and Loader. Diesel engine in good condition. Call 583-3974. 4tfn

FOR SALE — 1975 Ford 250 4 X 4. Must sell. 12,000 miles. Phone 385-3962. 18-4p

FOR SALE — Ford 8N tractor. Good condition. Phone 384-3916. 18-2p

FOR SALE — four seven inch saw blades for circular saw, $4.00 each, first come basis. Community Press, Sedgewick. 18-2p

NOW SELLING — The Stockman's Stall is now selling Hickory Cattle King stock trailers. On display six days a week. Phone 385-3861. tfnc

FOR SALE — 1967 Mercury ½ ton, rebuilt rearend, 352 motor, 3 speed automatic. Good condition. Best offer. Phone 376-3637 weekends. [illegible]

FOR SALE — 1970 Ford Cortina, 63,000 Headers 4 speed new transmission, clutch starter, runs good. After 6:00 p.m. call 384-3785. 18-2p

FOR SALE — Two bedroom home in Killam. 1175 sq. ft. Screened patio, additional bedroom, bathroom and shower in basement. Water softener. Garage and storage shed. Large garden plot. Fenced yard. All-channel aerial on roof. Phone 856-3612. 13-8p-tfc

FOR SALE — 640 acres situated half way between Strome and Forestburg. 520 acres cultivated. Two bedroom house with basement. For more information call Paulette Robertson, 286-4988 or business 245-4381, Calgary. Block Bros. Realty Ltd. tfn

FOR SALE

FOR SALE — Two-year-old Admiral propane range, in very good condition. Asking price is $200.00. Contact Mrs. I. D'Arcy, Killam, Phone 385-2132 or Viking 336-4701. 17-3p

FOR SALE — Registered St. Bernard puppies, 9 weeks old. Make very nice Christmas gifts. Phone 879-2126 or 879-3738. 18-3c

FOR SALE BY TENDER
Sealed tenders fill be received by the undersigned up to 12:00 noon, January 5, 1976 for the following:
1 Wood Lathe and accessories
1 Jointer
1 Press Drill
Anyone interested in more than one of the above items must show bid on each piece of equipment when tendering.
Equipment may be inspected at the Killam School Bus Garage during normal working hours (8:00 a.m. to 5:00 p.m., Monday thru Friday.)
For further information, please contact George Gabruck at Phone 385-3646 or 384-3778.
Highest or any tender not necessarily accepted.
Grant A. Cheram,
Assistant Secretary-Treas.,
County of Flagstaff No. 29,
Sedgewick, Alta. TOB 4C0
19-2c

HELP WANTED

HELP WANTED — Reliable person to operate a Telephone Answering Service to accept fire calls, operate fire siren and sound the noon and 6 o'clock siren from own home. Apply to Town Office, Sedgewick, 384-3504. 18-2c

FOR RENT

FOR LEASE — Business Opportunity. Market Esso Cafe at Provost. Thriving business for right people. Ph. 753-2717 or 753-2406. 19-3p

FOR RENT — Single room for rent in Killam. Private entrance, cooking facilities, bath room. Phone 385-3602. 18tfnc

FOR RENT — 3 Bedroom house for rent. Phone evenings to 385-3572. 18-2c

FOR RENT — Until May 31, 1976. Set of farm buildings with Calgary Power, running water, coal stoker furnace in house. Situated on all-weather road. Buildings may be seen by contacting John Patten, Sedgewick, 384-3783 or contact L. Olsen, 10539 - 45th Street, Edmonton, Phone 466-9078. tffnc

ANNOUNCEMENT

Mr. Norman Rolf of KNAUT ROLF & BURGESS, Barristers Solicitors & Notaries, Camrose will be in attendance every Wednesday at Killam from 1:00 p.m. to 5:00. Phone 385-3654.

WANTED

WANTED — Exercise Bike. Must have arm action. Phone 385-2284. 19-1p

WANTED — House with vacant lot beside it or 2 lots in Sedgewick. Contact Louis at 888-2286 or Cliff at 386-3796. 19-3c

WANTED — Janitor and bartenders for Pioneer Hotel in Sedgewick. Phone 384-3604. 19tfnc

WORK WANTED — Male looking for work. Will take any work around Sedgewick area. Phone 384-3967, ask for Mike. 18-2p

TO GIVE AWAY—Part Dachshund puppies, ready at Christmas. Phone 879-3613. 17-4p

WORK WANTED — Male, looking for work. Prefers farm work around Lougheed area. Will take any work. Phone 386-3738, ask for Pat. 16-3pd

WANTED — Ditching. We are equipped with a backhoe to handle all your ditching requirements. For Cattle Waterers or Sewer and Water Installations, give us a call for a free estimate. Phone 879-2284. Joe's Ditching, Alliance. 39-tfnc

LEGAL NOTICES

NOTICE TO CREDITORS AND CLAIMANTS
In The Surrogate Court of Northern Alberta Judicial District of Westaskiwin
IN THE ESTATE OF CHARLES ANDREW ALBRECHT also known as C.A. Albrecht and Charles A. Albrecht, late of the village of Lougheed, in the Province of Alberta, who died on the 21st day of May, A.D., 1975.
TAKE NOTICE that all persons having claims upon the Estate of the above named must file with the undersigned by the 8th day of January, 1976 a full statement of their claims and of securities held by them.
Geraldine P. Cunningham
R.R. 2, Hurstwood Park
Edmonton, Alberta
Executrix.
18-2p

Richard D.
McCONAGHY
B.A., L.I.B.
BARRISTER, SOLICITOR.
NOTARY
wishes to announce his attendance at
NO. 11. CULBERT COURT
Sedgewick, Alberta
THE THIRD SATURDAY OF EACH MONTH
12:00 noon – 4:00 p.m.
Telephone 384-3800

PUBLIC NOTICES

ALCOHOLICS ANONYMOUS
Phone 583-3760. 15tfnp

SHIPPING HOGS from Strome on Thursdays
Hog Marketing Board regulations require that cut-off time for receiving hogs be 12 o'clock noon Therefore, all hogs being delivered must be at the Stock Yards by noon. For pick-up service, kindly phone 376-3507 or 376-2114 the day before.
Dave Lorenson, Strome 20tfn

STEAM CLEANING
We specialize in Carpet Cleaning. Chesterfield cleaning, Automobile upholstery cleaning. For free estimate, please call 842-3989. Wainwright, Alberta. 10-12c

KILLAM SHOE & GENERAL REPAIR — Dick Kinzer
Yes, we repair tarps and tents
1 door south of Killam Hotel
Phone 385-3621. tfn

HOG SHIPPING DATE CHANGE
Due to low production of hogs we have had to change our shipping schedule to twice a month. We will except hogs at our yards for shipping every 2nd and 4th Tuesday of each month commencing February 25th, 1975.
For further information, please phone 385-3662 or 385-3631.
Henry's Transport Ltd., Killam, Alberta. 28-tfn-c

FILTER QUEEN
Please call 879-2149 for a Free Demonstration of the Power Nozzle, or service. 17-8p

CAMERON'S SHOE REPAIR
Knife Sharpening
Tarps, swather canvasses and leather good repairs.
Phone 384-3774 Sedgewick

Cash for your old Canadian USA and foreign coins. Send $2.00 today for our official illustrated coin catalog of what we will pay. It may reward you with thousands of dollars. Money back if not delighted. Coin Buyer, P.O. Box 1199, Station "Q" Toronto, Ontario. 9-13-17-21-25-29 etc.

FOR LIVESTOCK HAULING
Contact:
Gordon's Trucking,
Gordon Coates, Lougheed.
Phone 386-3763 tfnc
Hog Haul every Wednesday

ZENITH & CURTIS MATHES
Sales and Service
Stereo tapes and records accessories and service
Tape decks in stock
Ask about our 4 year total warranty
For Selection Service & Savings
CHROMEX Electronic Servicing
Phone 582-3505. Forestburg

HANSEN
Denture Clinic Ltd.
Ray K. Hansen
Certified Dental Mechanic
5107 - 50th Avenue, Camrose
Bus. [illegible] Res. 672-3498

CLASSIFIED ADS WORK WONDERS

PUBLIC NOTICES

Closed for Holidays
Clip 'n Curl Beauty Salon, Camrose, will be closed for holidays from Dec. 25th to December 29th.
Colleen Troyer 19-2c

NOTICE
Annual meeting of the Lougheed Co-op Seed Cleaning Plant will be held on December at 2:00 p.m. in the Lougheed Legion Hut. All shareholders are encouraged to attend, and participate in the elections of Directors and discussnon of plant affairs. Lunch will be served.

NOTICE
HOWEIH' S BEAUTY and BARBER SHOP WILL BE CLOSED
FROM DEC. 25 — JAN. 21. 19-4p

NOTICE
The Annual Meeting of the Forestburg Co-operative Seed Cleaning Plant will be held on December 16 at 8:00 p.m. in the Forestburg Fire Hall. All Shareholders are encouraged to attend and participate in the Elections of Directors and discussion of plant affairs. Mr. Bruce Stewart - Department of Environment will be the guest speaker. Coffee will be served.

NOTICE
The Annual Meeting of the Strome Co-operative Seed Cleaning Plant will be held on December 17 at 8:00 p.m. in the Strome Elks Hall. All shareholders are encouraged to attend and participate in the elections of Directors and the discussion of plant affairs.
Mr. Bruce Stewart - Department of Environment will be the guest speaker. Lunch will be served.

NOTICE
The Village of Lougheed is again sponsoring a Christmas decoration contest. Three prizes of $15., $10. and $5. will be awarded for the 3 best decorated homes in the Village. Judging to take place approximately 8:00 p.m. on Dec. 22, 1975. 19-2c

AVON — Come and visit the table of gifts on hand. Stocking stuffers, creams, sachets, soaps, men's cologne, etc. Come over any day. Margaret Bateman, Alliance. 18-2c

NORTH WEST TRUST CO.
Rates in effect on
ON GUARANTEED INVESTMENT CERTIFICATES

1 year	9¼%
2 years	9¼%
3 years	9½%
4 years	9¾%
5 years	10½%

Agent:
John Brandingen
Phone 384-3789 Sedgewick

CARDS OF THANKS

We would like to thank the Doctors Kumar and Kerins, and the staff at St. Joseph's Hospital, Galahad for the good and kind care given all of us during Christie's arrival.
Hugo, Brenda and Christie Rompfer

Thanks to Dr. Amin. Sisters and staff at the Killam Hospital for their wonderful care, also friends and neighbours for their visits, cards and parcels. It was greatly appreciated, thanks very much.
H. Barton

A sincere thank-you to Drs. Reist, Stanners & Renny and staff of the Daysland Hospital for the excellent care given me while a patient there, also to all friends and relations who sent cards and visited me while in hospital.
Herman Erickson

I would like to thank the many wonderful friends who worked so hard to help me win the 1st prize of a color T.V. in the contest at Young's Store. Thank you everyone – your help was much appreciated. Helen Andersen

My sincere thanks to the Doctors, nurses and all the staff of Hardisty General Hospital and to all relatives and friends for helping to make my stay in Hospital as pleasant as it was. Hattie Lloyd

We would like to express our sincere appreciation for the money tree and coffee party held in Forestburg for us. The money will be a very welcome addition to our house fund.
Dianne and Moe Price

ANNOUNCEMENT

Mr. and Mrs. Wm. Spady are pleased to announce the forthcoming marriage of their daughter Laureen Natalie to Const. Richard Nikoniuk of Niagara on the Lake, Ont. Wedding to take place in Castor Knox United Church, December 20, 1975 at 5 00 p.m. Open House, Castor Community Hall 7:30 to 9 30. Dance to follow. Everyone welcome. 19-2c

Roy and Margaret Simpson of Sedgewick and Ted and Virgie Archbold of Alliance are happy to announce the forthcoming marriage of their children, Wendy and Ted, on Friday, December 12th, 1975 at 6:30 p.m. in the United Church, Alliance, Alberta.
Friends and relatives are welcome to attend Open House in the Legion Hall, Alliance, from 8 to 9 p.m. Dance to follow. 17-3p

Mr. and Mrs. Jim Tindall and Mr. and Mrs. Matthew Lepard wish to announce the forthcoming marriage of their children, Shelaine and George on Friday, December 12th, at 4:00 p.m. in the Sedgewick Anglican Church.
Shelaine and George invite friends and relatives to an Open House and Dance starting at 9:00 p.m. in Sedgewick Community Hall. 17-3p

LOST & FOUND

LOST — one 2 year old hereford heifer. Strayed from farm. Contact Merlin Arntzen. Phone 384-2306. 18-2p

CLINIC DATES

Alta. East Central Health Unit Well Child and Immunization Clinics
Strome, December clinic cancelled.
Heisler, Wednes., Dec. 17th at School, 2 to 3 p.m.
Killam, Thursday, Dec. 18th, at the Town Hall, 10 - 12 a.m. and 1:30 to 4:30 p.m.
Hardisty, Friday, Dec. 19th, at the Medical Center, 1:30 to 3:30 p.m.
Alliance - Cancelled for December only. 19-1c

COMING EVENTS

★ Bingo in Sedgewick Community Hall continues each Saturday at 8:00 p.m. Jackpot for Sat., Dec. 13 will be $130.00, with 60 calls.

● Everyone is cordially invited to the Galahad Missionary Church Christmas Program, the "Old, Old Story" on Sunday, Dec. 14 at 7:30 p.m. 1p

★ Boxing day dance in Kinsella. Music by the "Polka Kings" from 9:00 to 12:00 in the hall. 19-3p

★ Amalgamated Hobbyists of Flagstaff: The next meeting is Photography and travel, and will feature a tape-slide presentation of Death Valley by Mr. Bruce Campbell of Camrose; also slides of the Battle River. A good turnout please, non-members are welcome. Sedgewick United Church basement, 8 p.m., Wednes., December 17th. 1p

★ Prenatal Classes will be offered Monday, January 12 at the Sedgewick Health Unit, at 1:30 p.m. Pre-register by phoning 384-3652 17-4c

★ Christmas Dine and Dance Dec. 20, Storbakken's Orchestra. Tickets available at 386-3916 or 386-3938 Proceeds to Lougheed Agricultural Society (Arena Fund). 18-3c

★ Turkey Shoot on Thursday, December 11th at Sedgewick Community Hall starting at 7:00 p.m. 3 shots for $2.00 in groups of 12. Sponsored by Kinsmen Club of Sedgewick 18-2c

★ On the occasion of our wedding on Dec. 13 we extend an invitation to our friends and relatives to Open House, Dec. 13th at 7:00 p.m. at The Legion Hut in Lougheed. Lil and Adolph.

★ Kinsmen Christmas Dance at Sedgewick Community Hall Sat., Dec. 13th, 9:30 to 1:30. Music by Storbakkens. $10.00 per person includes refreshments and supper. Tickets available from Kinsmen or Cal MacPherson. 16-4c

COMING EVENTS

★ Turkey Bowling for the entire family Dec. 22 - Jan. 22 Phone entries to the Sedgewick Rec Center 19-2p

★ Boxing Day Funspiel, 16 mixed rinks Phone entries to Pete Martin 384-3525 or Don McKinnon 384-3773.

■ New Years Eve dance at Lougheed Wednesday, January 31. Storbakkens orchestra. Sponsored by the Lougheed Community Society. 19-2c

★ Lougheed's Annual Christmas Frolic on Christmas nite 12:01. Dancing to the music of Storbakkens orchestra. Sponsored by the Lougheed Community Society.

★ Killam Legion Turkey Bingo on Monday, December 15th at 8:00 p.m. 18-2c

★ Kinette Carol Festival at Sedgewick Community Hall on Sunday, Dec. 21st at 8:00 p.m. All entries will be taken on first entry received basis. To enter, phone 384-2129. Linda Pellern, by December 15th. 17-2c

★ Christmas music program at the Seventh Day Adventist Church, Merna, on Friday, Dec. 19 at 7:30 p.m. All are welcome. 18-3c

SEDGEWICK LAND and INSURANCE
★ Real Estate
☆ Insurance
★ Treasury Branch Agent
☆ Associated with Cormie & Kennedy, Barristers & Solicitors.
☆ Fishing & Hunting Licenses
RAY POTTAGE, Prop.

Waterwell Drilling
AND
Servicing
LOSNESS DRILLING
Phone 386-3764
LOUGHEED - ALTA

PHONES: Bus. 385-3808
Res. 385-2118
McGowan's Welding
Oilfield - Rig - Industrial
Portable & General Welding
☆ Welding Supplies
★ Blacksmithing
☆ Ornamental Iron
Killam, Alberta

CHRISTMAS
SALE
on
Gifts & Toys
throughout the store, now until Christmas, while stock lasts.
AMARYLLIS BULBS ALREADY PLANTED FOR CHRISTMAS SEASON
● SCOTCH PINE CHRISTMAS TREES at various prices
ANDY'S HARDWARE
PHONE 386-3766
LOUGHEED, ALTA.

Real Estate For Sale

Farmland

GALAHAD:
Half section, 270 acres broke, 2 bedroom modern home, has gas, water, sewer. Steel machine shed, grain bins and garage.

FORESTBURG:
400 acres farm land, c w buildings, water, power.

ALLIANCE:
440 acres farm land, no buildings.

HEISLER:
Half section farm land.

Homes

KILLAM:
3 bedroom, only 1 year old, air conditioning, water, gas, large lot, built-on garage. Lots of extras.

— FARM LISTINGS WANTED —

Flagstaff Realty Ltd.
BOX 96 — KILLAM, ALTA.
Bus. Phone 385-3569 Res. Phone 879-2183
OFFICE HOURS:
TUESDAY, WEDNESDAY, THURSDAY, FRIDAY
From 10 to 12 noon and 1 to 5 p.m.

LEVIS & CHRISTMAS

4 OUTFITS to be given AWAY 4

HANSEN'S MENS WEAR

PHONE 384-3582 SEDGEWICK PHONE 384-3582

LEVI denim JEANS

LEVI denim Jackets

LEVI denim BELTS

LEVI denim Shirts

TOTAL of 4-DAY GIVE-AWAY is $240.00.

VALUE of EACH OUTFIT $60.00

One outfit to be drawn for and given away each day of 4 days :-

SAT., MON., TUES., WEDNES. - DEC. 20th, 22nd, 23rd, and 24th

JUST COME IN AND PUT YOUR NAME IN THE BALLOT BOX

Store Chuck Full of Christmas Buys

LEVI denim Jackets $19.95	LEVI cord Jackets $19.95	LEVI flare pants cord $16.95

LEVI Flare DENIM JEANS $15.95

LEVI Wide Leg DENIM JEANS $16.95

- LEVI BOYS' DENIM PANTS (Sizes 8-10-12) $11.95
- LEVI BOYS' CORD PANTS (Sizes 8-10-12) $13.95
- LEVI WEE BOYS' PANT and JACKET SETS (Sizes 2 to 12)

Hardisty and District News

Supper guests at the Barney Matthews home on Wednesday, November 19th were Mr. and Mrs. Dick Matthews and children of Sedgewick and Mr and Mrs. Marvin Orsen of Hanley, Sask.

The November meeting of the Anglican Womens Guild, postponed from last week was held at the home of Mrs. Elsie Parkin on Thursday evening, November 20th. The devotional period was led by the hostess.

To avoid coinciding with some community group meetings it was decided to hold future meetings on the second Thursday of each month. Calendars were presented to those present. A good sum was turned in by Nettie Johnston on her sales of Regal cards. A hooked rug is to be raffled after the Christmas rush and a Knit-a-thon is being planned for early spring.

Ex-neighbors of Mr. and Mrs. William Squires were saddened to learn of Mrs. Squires passing away in Edmonton at the age of 82. She is survived by her husband, one daughter Eileen, Mrs. Alex Webber and one son Warwick of Winnipeg. Mr. and Mrs. Squires farmed for some time on what is now known as Ernie Anderson's farm, close to the Leo Tennis place.

A young man made the remark the other day on how healthy people seem to be around here and this statement was corroborated by Dorothy, Mrs Swinney of Gibson's B.C. Dorothy was visiting her uncle, George Mills and Betty and she felt that everyone looked so young here. Her mother, Lulu (Mills) lives in Quesnel, B.C.

Sympathy is extended to Mrs. Marion Elm and family on the passing away of her cousin Mrs. Gladys Christenson of Killam.

Congratulations to Mr. and Mrs. Doug Scheelar (Laura Renshaw) of Spruce Grove on the arrival of a young son on Nov. 25th, Gregory Vincent, and weighing 7 lbs. 12¾ oz. Another grandson for Mrs. M. Renshaw of Killam.

Isabel Nelson, accompanied Perry and Doris Powell to the Paul Powell home in Hughenden on Dec. 2nd, where cards were enjoyed by everyone present and a very delicious lunch served afterwards by Ollie Powell.

We were shocked and sorry to learn of the sudden passing away of Mrs. Ned Butcher of Lougheed.

Rev. Conrad officiated at the funeral with Mrs. Barbe Matthews, Mrs. Nettie Johnston and Bill Davies accompanying Rev. Conrad to attend the funeral. Sympathy from all is extended to Mr. Butcher and his family.

A shower was held at the Ed Grangers home for Lil Swanson whose marriage to Adolph Russel takes place soon.

This shower was in the form of a "greenback" one and after the program etc. Lil kindly thanked them for coming and invited all to attend the open house at the Legion Hall in Lougheed.

Mrs. Nettie Johnston accompanied Mrs. Elaine Parkin to a church meeting at Tofield and from there she proceeded on to Edmonton to meet her sister Annie Rigby and then on to Breton, where she visited with various members of Annie's family and on home again Monday night.

Heisler News

Mr. and Mrs. Clarence Reuther spent four days with Leona and Gary Linde and family in Breton.

Mr. and Mrs. Matt Niehaus were last Sunday visitors with Mr. and Mrs. Frank Leslie in Camrose. On Monday the two families left for a few days visiting with Lorne and Margaret Niehaus and family in Edmonton.

Miss Ada Lotzar of Killam spent Monday with Margaret and Bill Sunderman.

The Village office will be closed over the holidays.

Mr. and Mrs. Albert Kroetsch, Mr. and Mrs. Sylvester Kuntz and Mr. and Mrs. Leo Jepsen and family attended a wedding reception on Nov. 30 for Kenny Kroetsch, son of Mr. and Mrs. Corey Kroetsch of Coronation.

Born to Howard and Donna Kroetsch of Coronation, a boy on December 4th, weighing 8 lbs. 11 oz., a baby brother for Tanya. Proud grandparents are Mr. and Mrs. Irvin Kroetsch and Mr. and Mrs. A. Wojciechowski of Daysland.

Services for H. Grant

The late Harold Joseph Grant was born October 17th, 1914 at Killam, Alta. In 1943 he was united in marriage to Evelyn Leona Erickson from which union was born four children. He was predeceased by his sister Olive Mae Pepper in July 1946. He passed away peacefully in the University Hospital in Edmonton on Friday afternoon, Nov. 21 at the age of 61.

He is survived by his loving wife Evelyn and four children Douglas of Edmonton, Glenn of Killam, Julie (Mrs. Carl Beairsto) of Swan Hills, Reginald of Killam and eight grandchildren.

Also surviving are his parents Mr. and Mrs. Joseph Grant of Killam, and three brothers - D'Arcy of Alliance, Russell and Kenneth of Killam, two uncles: A.P. Grant of Killam, George Grant of B.C.; three aunts, Mrs. A.P. Grant of Killam, Mrs. Jessie Ansell of Edmonton and Mrs. Oscar White of Camrose and many other relatives.

The Funeral services were held Friday, November 25 at 2:00 p.m. with interment in the Killam cemetery.

Floral Tributes:

Evelyn and family, The Grandchildren, Mother and Dad Grant, D'Arcy, Vivian and family, Russell, Elsie and family, Ken, Louise and family, Mother, Roger and Shirley, Wanda and Gordon, Martha and Bob Derry, Dorothy, Irene and Mary, Bill, Girlie and Nelda, Killam Presbyterian Church, The Civil Service Group, Killam Co-op Staff, Gordon, Wanda Brodie and family, Nick and Rose, Dave and Audrey, Don and Betty, Al Trotter and family, Art, Elaine and Debbie, Zona and Colin, Mel and Jessie, Irene and Len Josie and Eddie, Harold and Laura, Carol and Ian Hayland, Swen and Muriel Medsen and family, Colvin and Eleanor, Gerry and Reuban and family, Mr. and Mrs. Pete Merko, Mr. and Mrs. Bertsch, Mr. and Mrs. Schneider, Camrose Dept. of Highways and Mac, Allan and Donna, Norbert and Loyola, Pete and Nola, Roy Reinke, Vernon Anderson, Mr. and Mrs. L. Wergowski, Mr. and Mrs. G. McIndoe, Mr. and Mrs. M. Sundin, Mr. and Mrs. N. Erick[illegible]

• • • • • • •

CARD OF THANKS

We wish to express our sincere and heartfelt thanks to our relatives and friends for their many acts of kindness, floral tributes, cards and donations during the recent loss of our beloved husband, father and grandfather. Your offerings of sympathy and kindness will long be remembered.

We extend our gratitude and appreciation to the Rev. Larry Lin, the Pallbearers, the Galahad Presbyterian Choir; the funeral directors, Edward and Gordon Fee; Dr. Amin, nurses and staff of the Killam Hospital; the Presbyterian Ladies Association and the Killam Legion.

Mrs. Evelyn Grant and family.

KILLAM SHEET METAL Ltd.

Plumbing — Heating — Air Conditioning
Lennox Furnaces and Air Conditioning
Meyers Pressure & Septic Tank Pumps
Water Softners & Water Iron Filters
Eavestroughing Installed
Lloydminster Septic Tanks
Propane and Natural Gas Installations

CALL US FOR A FREE ESTIMATE

BUSINESS PHONE 385-3877

AFTER HOURS EMERGENCY SERVICE
Heating—Gilbert, 385-3694 Plumbing—Jay, 385-3562

COMMONWEALTH MOBILE HOMES

Highway 13 East in Camrose
A DIVISION OF HOMCO INDUSTRIES

★ TOUR OUR FACTORY
located 500 yds. from our sales location. Drop in and visit with us, and view our Mobile Homes.

Featuring: The Ambassador, The Embassy, The Colony from Homco, and a complete line of Fleetwood factory homes from Red Deer.

Commonwealth Mobile Homes,
Box 1949, Camrose Alta.

I am interested in a mobile home. Please send brochures and information.

NAME

ADDRESS

VISTA Theatre
HARDISTY, ALBERTA
TOPS IN MOVIE ENTERTAINMENT

"McCULLOCHS"
Outdoor Adventure starring Forest Tucker
Adult — Color
Showing: FRIDAY, DEC. 12th at 8:00 p.m.
SAT., DEC. 13th at 7:00 p.m.

"THUNDERBOLT and LIGHT FOOT"
Cops and Robbers Action
Starring Clint Eastwood, George Kennedy
Restricted Adult
Showing: SAT., DEC. 13th at 9:25 p.m.
TUES., DEC. 16th at 8:00 p.m.

• FREE CHRISTMAS SHOW
"TIDER BOX"
ALL STAR CAST
Showing SATURDAY, DEC. 20th at 1:30

NUVIK 340
Rugged • Lively • Fun

Power + Comfort = NUVIK 340

"team up with" moto-ski

R. PETERSON & SON

KILLAM Phone 385-3545 ALBERTA

New Western Canada
LOTTERY TICKETS
available now at
LORNE'S PHARMACY
Sedgewick, Alta. 384-3528

Preliminary Draw: Jan. 30,
Final Draw: Feb. 11, 1976

OVER 2 MILLION $ IN PRIZES

Tickets $3.00 each

Flagstaff Lodge

Wednesday evening The Merna Welfare Club presented a most enjoyable program with the help of their children and men folk. Thanks also for the scrumptuous lunch.

Mrs. Weber won an award in the dressed doll competition (national costume) sponsored by the Montreal Trust Co. The prize winning dolls were shown on T.V. and are on display at Southgate shopping centre, Edmonton. Congratulations Mrs. Weber.

Mr. and Mrs. Ray Sutter visited Rosa Frewing on Wednesday.

On Friday evening Lloyd and Ruth Peacock, their daughters, Mrs. Dianne McMahon, her children, Vernon, Vicki and Gregory, Mrs. Garry Swainson and daughter Christie spent a social hour with the guests here. Ruth entertained with several appropriate songs and her own guitar accompaniment.

Jennie McConnell spent the weekend at the George Anderson home and had supper with them Sunday.

Tommy Clouston of Lougheed came and took his mom to Lougheed for the weekend.

Joyce Wilcox and her daughter Mary of Camrose and her grandchildren of Drumheller visited Mrs. Skoberg. It was Joyce's birthday and she brought a birthday cake to the Lodge and had a tea party with some of the guests.

Jim Heron and son Rick and Pauline and family of Rocky Mountain House visited Mrs. Heron. Joe and Adrienne Zwack of Camrose visited Mr. Anton Zwack.

Welcome home Frank Hansen and Mrs. Thomas who were in Killam Hospital.

Recreation Round-up

SEDGEWICK BOWLING

Sedgewicks Mixed bowling results for the week of Dec. 1 to Dec. 5 were as follows:

Ladies High Single - Chris Hagen - 230.
Ladies High Triple - Vivian Koehli - 584.
Ladies High Average - Vivian Koehli - 188
Mens High Single - Ray Simpson - 231.
Mens High Triple - Ray Simpson - 582.
Mens High Average - Ray Simpson - 197.
Teams High Triple - B,B, & M's - 3099.
Teams High Single - Alley Cats - 1106.

SHOWS AT SEDGEWICK
Saturday Matinees Only

FREE SHOW SAT., DEC. 13
(See ad in another part of this paper)
The show will be:
"Last Tomahawk"

SAT. MATINEE, DEC. 20th at 2:00 p.m.
"Pablo & the Dancing Chihuahua"
FAMILY — COLOR

SEE THE
1976 SKI-DOO
All Models On Display

SKI DOO ACCESSORIES
• SKI DOO SUITS • BOOTS
• HELMETS • MITTS • TOQUES

USED SKI-DOOS ON HAND

SALES BACKED WITH FACTORY-TRAINED SERVICE

MacPHERSON'S GARAGE
Phone 384-3553 Sedgewick, Alta.

S. & F. Restaurant
AT SEDGEWICK on HIGHWAY 13
HOURS: Mon. to Sat., 7:30 a.m. - 8:30 p.m.
Sunday, 8 a.m. to 8:30 p.m.

SERVING — Full Course Meals
Chinese Food Take Out Service

TELEPHONE 384-3786

CO-OP **DIVIDEND DAYS**
WEDNESDAY, DECEMBER 10th and THURSDAY, DECEMBER 11th, 1975

STOP IN and PICK UP YOUR DIVIDEND CHEQUE PLUS A CHANCE ON A DOOR PRIZE EACH DAY
A FREE HAMPER ($10.00 value) EVERY TWO HOURS — ALSO FREE COFFEE AND DONUTS BOTH DAYS AND OUTSTANDING VALUES IN ALL DEPARTMENTS!

Bicks — 32 oz. DILL PICKLES 93c
Heinz — 32 oz. TOMATO KETCHUP 1.27
Cutcher's — 2¾ oz. SMALL SHRIMP 59c

Fresh Produce
MAC APPLES .... 4 lbs. $1.00
CUCUMBERS .... 4 for $1.00
YAMS .... 2 lbs. 49c
GREEN ONIONS .... 2 bun. 79c

CO-OP
Fancy — 14 oz. Cream Corn 2 tins 79c
Unsweetened — 48 oz. Grapefuit Juice 55c
16 ounce Coffee Delight $1.09
Fancy Cling — 14 oz. Peaches 2/85c

Maxwell House 10 oz. INSTANT COFFEE 2.99
Moirs Lombard CHOCOLATES .... 3 lbs. 4.39

TURKEYS
6 to 20 lbs. - Utility Grade 79c lb

1 LB. PACKAGE Sliced BACON .... lb. pkg. $1.69
HAMS, ready-to-eat ...... lb. $1.23
Midget BOLOGNA ...... 2 lb. $1.65

N.A.D.P. 1 Gallon ICE CREAM $2.59 Limit of 3 to a Household
KELLOGGS — 24 oz. Corn Flakes 89c
80 oz. Detergent Powder TIDE $2.49
Co-op — 48 oz. — Clear Apple Juice .. 59c

Sedgewick CO-OP Assoc. Ltd.
Store 384-3765 SPECIALS GOOD DEC. 10 - DEC. 13 Service Centre 384-3877

Legislative Library Dec 76
Legislative Building 216
EDMONTON T5K 2B6

The red X means time to renew

The Community Press

Single Copies — 15c Sedgewick, Alta. THURSDAY, DEC. 18th, 1975 Volume 67 — No. 20

Present Life Membership

The Hardisty hospital Auxiliary held their meeting and Christmas party in the C.W.L. Hall on Wednesday night. It is too bad that another meeting of importance is held the same night, which hurts the attendance of both.

A highlight of the evening was the awarding of certificates to the honorary members, to Mrs. Nettie Johnson and Mrs. A. Parsons for their faithful visits to the hospital, also to Mrs. Marion Elm for her various forms of work.

To Mrs. Daisy Mets and Mrs. Myrtle Elmquist for their crocheted slippers, doilies etc. Mrs. Mets and her doilies are well known to many.

Others unable to attend were also recognized for their handiwork and hospital visits.

Mrs. Doris Yuskiw reported on her attendance at the Alta Hospital Convention. Her one very important observation

(Continued on Page 11)

HOCKEY UNDERWAY—The first games of the Battle River hockey league got underway this week. Monday evening saw Hardisty at Sedgewick and coming out on top by a 9 to 4 score. Shown here is the powerful scoring Stampeders in action against Lyndon Jacobsen, the Sedgewick goal keeper.

Other action saw Forestburg Flyers in Killam on Monday, December 15 and winning by a good margin.

This year sees ten teams in the league with three games scheduled each week.

Battle River League Hockey:

Sat., Dec. 20th —
Daysland at Hughenden
Forestburg at Hardisty
Irma at Sedgewick
Viking at Killam

Monday, Dec. 22nd —
Forestburg at Hughenden
Mannville at Daysland
Killam at Sedgewick
Hardisty at Irma

Bleak Christmas

Contributed

There's a bleak Christmas ahead for one young mother and her child, unless ...

Marilyn Creighton Loewen, a former Killam girl, has just lost her husband in tragic circumstances.

On Friday, September 26, 1975 David Loewen and a friend, Peter Peterson, were flown in to Gordon Lake 40 miles east of Fort McMurray for a weekend hunting and fishing trip. The pilot dropped them and their supplies and arranged to return for them on Sunday, September 28, 1975. That was the last time either man was seen. When the pilot arrived to pick them up, he found only their canoe some paddles and a few articles of clothing apparently washed up on shore.

The Fort McMurray R.C.M.P. were notified and an immediate air and ground search was begun, but it proved fruitless. Dragging operations were carried out for 17 days but again there was not a trace of the missing men and finally the search operations ceased.

Because David Loewen's body has not been found, he will not be declared legally dead by the courts for 7 yrs, during which time his bank account and his life insurance policies have been frozen by the government.

His wife and six month old daughter, Tasha, are left with no means of financial support and a load of debts they cannot pay. These debts include a bank loan fully insured with a life insurance policy in David's name. But he's not legally dead.

David's employer, Great Canadian Oil Sands, did offer Marilyn some assistance. Th-

Continued on page 12

Strome senior citizens elect new officers

The Strome Senior Citizens Club held a very nice Christmas Party on Thursday evening Dec. 11th at 6:00 p.m., with forty members sitting down to a lovely turkey supper, Mrs. Theresa Scheelar saying grace. Following the supper, a short business meeting was held. The slate of officers for '76 are as follows: President - Ann Johnson; Vice-Pres. - Honey Curtis; Sec. Connie Hahn; Treasurer - Katie May; Lunches Barb Blaeser, Membership - Peggy Richmond and Peggy Wheller, the Board Committee remained the same. A few minutes silence was held in memory of one of our members, Mr. Sigfried Bohme, who has just passed away. A donation of $5.00 is to be sent to the Cancer fund in his memory. We wish to thank Bobby Butler for his donation of a lovely wall clock. A motion was made that all members pay a small fee on their Birthdays towards a Memorable Fund. At 8:30 the 4-H girls came in and gave us a very enjoyable program, followed by a hearty sing song. The evening closed with a lunch, the 4-H girls supplying the slices. Our next meeting is on Thursday, January 8th at 2:30. We, the Senior Citizens wish to thank all who made it such a nice evening.

Welcome to town Mr. and Mrs. Jim Stover, who have opened up a Carpet Installation Centre in the former Treasury Branch building. The Stovers moved from Red Deer to Killam recently where they are now living.

Mr. and Mrs. Doug Clark visited relatives in Edmonton last weekend.

Mr. and Mrs. Harvey Hamm and family motored to Mildred, Sask. last weekend.

Mr. and Mrs. Jack Reeve called in at the Eddie Hahn home last Sunday.

Mr. Bill Bowthorpe of Round Hill passed away last weekend. Mr. Bowthorpe had visited the Strome School several times to speak and show slides of his Wildlife Sanctuary.

Sympathy goes out to the family of Mr. S. Bohme who passed away December 28th.

Mrs. Mary Smith - Gander was a visitor in Edmonton last Tuesday and Wednesday.

Get well wishes go out to Earl McDougall who is a patient in the University Hospital in Edmonton. We hope you are home soon Earl.

George Curtis was a Wetaskiwin visitor last Sunday.

Sympathy goes out to the Fuechtman family in the loss of their mother, Mrs. George Fuechtman. Funeral services were held on Sat., Dec. 13th.

Relatives from Camrose and relatives and friends from town helped Val Blake celebrate his 5th birthday on Sunday.

Mr. and Mrs. John Albers were up to Edmonton to attend John's nephew's funeral.

Control land sales

Alberta expects to have rules on the law books by next spring that will control the sale of agricultural land within the province to foreigners.

But Premier Peter Lougheed has warned in a statement to the Legislature that federal foreign investment review powers may give Ottawa "unnecessary interference" in controlling land sales.

While the Lougheed administration has been concerned about possible purchases of land by foreigners, it has been 'stymied to date by federal rules that would require the province to prohibit sales to any non-resident, not just foreign owners.

The premier read a letter to the House from Prime Minister Trudeau that said Ottawa would make the necessary amendments to the Canadian Citizenship Act to give the provinces' the power to restrict sales on the basis of citizenship.

Mr. Trudeau's letter indicated however that Ottawa would still have the power to rule on all transactions under the foreign investment review law.

The law states that Ottawa cannot rule on land transactions unless the sale is worth at least $10 million. But so far the federal government has been classifying farms as businesses which allows the review agency to get involved if the sale is worth $250,000.

Mr. Lougheed told the House that fears of massive foreign land grabs may be false alarms on the basis of early reports from provincial monitoring of sales.

Records at the Land Titles office "tend to discount alarm in this area and the need for urgent legislative restrictions' he said.

However, Alberta is aware that some foreign investors are interested in land here as a "hedge against inflation" and feels that some extended rules are required, he said. The Land Use Forum which is expected to report next spring will be used as a guidline for the new rules, the premier said.

Since the province started monitoring land sales about a year ago, only 2.2 per cent of all rural land sales have been to foreigners. The foreign purchases were "well scattered" around the province, Mr. Lougheed said.

Opposition spokesmen criticized the premier's statement for offering would-be investors a warning to step up their plans for purchases. Socred leader Bob Clark said the statement that rules were coming in the spring is tantamount to an open invitation to speed up deals to avoid the laws.

Hardisty sale contest winners

Winners at the Young's Mens Wear Closing Out Sale

Colored T.V. - Helen Anderson.
Stereo Component - Annie Whitehead.
Blender - Sheila Miller - Alli-[illegible]
Hair Dryer - Alwyn Moser
Camera - Marie Watkins
Week-end Case - Lucy Sydor
Mixette - Edith Bitzer
Watch (Mens) Debbie Johannesson.
Watch (Ladies) Goldie Parsons
Electric Tea Kettle - Ilse Cleland, Edmonton

The Community Press
Published every Wednesday at SEDGEWICK, Alberta
MONTE KEITH, Publisher Phone 384-3641
SUBSCRIPTION RATES: Canada—in 40 mile radius. $3.50
Outside 40 mile.....$4.50 per year
Overseas and U.S.A.....$6.00 per year
Counter Sale ....15c per copy
Second Class Registration Number — 0725

NEW UNITS
1976 Chevelle Malibu 4-door
1976 Chevelle Malibu 2-door
1976 Olds Royale 88 with air, tape, radio
1976 Chev. Impala 4-door Sedan
1976 Chev. Impala Laudau 2-door H.T.
1976 Olds Omega 4-door
1976 Chev ½ ton, equipped
1976 "50 series", 900x20 tires all around
1976 Caprice 4-door, air cond., tape deck

USED
1975- Chev. Impala 4-door Sedan
1975 Chev ½ ton, equipped. Radial tires. Like new.
1970 Chev. ½ Ton, V8, standard transmission
1974 GMC ¾ ton Camper Special. Premium.
1973 Mercury Rideau 500, 2-door H.T.
1972 Cortina GT 2-door H.T., bucket seats
1971 Ford 4-door H.T.

MERRY CHRISTMAS EVERYBODY!

SWOBODA Motors
PHONE 371-3856 DAYSLAND

Daysland Auction Mart
SALES EVERY FRIDAY
Owned and Operated by Russ Sheets and Dave Hutchinson

Listings for Friday, Dec. 19th —
Good assortment of miscellaneous items including a black and white T.V. set.
Quantity of new 2x4 and 2x3 studdings.
Advance listings in the livestock section include:
60 head of 100 lb. Feeder Pigs from one contributor
2 Holstein Milk Cows, 1 milking
Matched Black Team, well broke, 8 & 9 years, broke to ride and drive, 1,350 lbs., Mare and Gelding
Assortment of Harness, Collars, Neck Yokes, etc.
10 good RWF Cows, Red Charolais, to calf early.
45 head RWF Calves, 4-500 lbs. ave. from 1 contributor.
Plus several other packages.
— FRIDAY, DEC. 19th — Last Sale till New Year. —
Next sale on Friday, January 2nd

May we take this opportunity to say "Thank You" to our many friends and customers, and wish you all a very Merry Christmas, and Best Wishes in the New Year.

● NOW LISTING SPRING FARM SALES

If you have anything to discuss or sell, contact:

Mike Zowtuk	688-2143	Holden
Russ Sheets	672-6461	Camrose
Dave Hutchinson	855-2161	New Norway
Herb Robinson	374-3757	Daysland
Bill Hrudko	672-3510	Camrose

IN THIS CORNER . . .

Is Christ in you?

"Know ye not your own selves, how that Jesus Christ is in you, except ye be reprobates" II Cor. 13:5.

Paul said "I am crucified with Christ: nevertheless I live; yet not I, but Christ liveth in me and the life which I now live in the flesh I live by the faith of the Son of God who loved me and gave himself for me." Gal. 2:20 To His saints "God would make known what is the riches of the glory of this mystery among the Gentiles; which is Christ in you, the hope of glory: As you have therefore received Christ Jesus the Lord, so walk ye in him; rooted and built up in him, and established in the faith as ye have been taught, abounding therein with thanksgiving." Col. 1:27; 2: 6-7.

John recorded that "He that saith he abideth in him, ought himself also so to walk even as he walked. "Whosoever abideth in Him sinneth not.... Hereby know we that we dwell in him and He in us, because He hath given us of his Spirit .... He that hath the Son hath life; and he that hath not the Son of God hath not life". I John 2:6; 3:6; 4:13 5:12.

Have you invited the living Christ into your life? Count the cost! He will want to change your life and make it glorifying to Himself and God the Father! He will want to straighten out your selfishness and give you peace of heart and mind. He is ready to enter your life but you must extend the invitation.

"Behold I stand at the door and knock; if any man hear my voice, and open the door I will come in to him, and will sup with him, and he with me." Rev. 3:20.

"But as many as received Him, to them gave he power to become the sons of God, even to them that believe on His name." John 1:12.

If you need further help call your minister; or call 583-3744 and a free booklet will be made available to you.

Rev. Ken Hudson

Church Services

Let The People Praise Thee, O God

SUNDAY, DEC. 21st, 1975

Daysland Alliance Church

[redacted]

Sunday Services —
10:00 a.m. — Sunday School
11 a.m. — Morning Worship
Sunday, Dec. 21 at 7:00 p.m.
Annual Christmas Program
1st, 2nd and 3rd Sundays
Wednesdays: 7.30 p.m. Prayer meeting and Bible Study
Fridays 7:30 p.m. Young People's Fellowship
Mel Dietrich, Pastor

Killam Baptist Church

Bert Nieuwenhuis, Pastor
Manse Phone 385-3638
Sunday School 10:00 a.m.
Morning Worship 11:00 a.m.
Dec. 21st at 7:30 p.m.
Sunday School Christmas Program
Dec. 25th at 10:00 a.m.
Christmas Service
Dec. 31st at 9:00 p.m.
9 p.m. Watchnight Service with the excellent movie "So Long Joey". Fellowship, food, games and a beginning of the New Year with God in prayer and Meditation.

St. Edmund's Mission Anglican Church

Rev. R. L. Conrad, Rector
Rectory 888-3757
Office 384-3805
11 a.m. Christmas Program by Sunday School and Confirmation Class. People of the Mission are especially invited, to be followed by treats for the children and lunch.
The Nativity of Our Lord, Christmas Eve. 11:30 p.m.
Special service of the Holy Eucharist. All are welcome

United Church of Canada

Strome-Killam Pastoral Charge
Minister: H. Allan Richards
Times of Services
Strome — 9:30 a.m.
Killam — 11:00 a.m.

Presbyterian Church

Minister: Rev. Larry Lin, M.A.
Killam—Galahad Charge
Sunday Services —
Galahad — 9:20 a.m.
Killam — 11:10 a.m.

Church of the Nazarene

Lougheed, Alberta
[redacted]
Sundays:
10:00 a.m. Learning Together
11:00 a.m. Family Devotion
7:30 p.m. Prayer meeting & Bible Study in the homes of members and friends (place of meeting to be announced during Sunday morning service). All are welcome.
2nd Wednesday of month:
8 p.m. Missionary Meeting
Renny Tombrau, Pastor

Sedgewick Lutheran Parish

Bethania:
Sat., Dec. 20th at 7:30 p.m.
Sunday School Christmas Program
Sunday, Dec. 21:
Family Worship, 9:30 a.m.
Christmas Day at 11 a.m.:
Family Christmas Worship
Trinity:
Friday, Dec. 19 at 7:30 p.m.
Children's Christmas Program
Sunday, Dec. 21st at 11 a.m.
Family Christmas Worship
Sharon:
Sun., Dec. 21 at 7:30 p.m.
Sunday School Christmas Program
Christmas Day at 9:30 a.m.
Family Christmas Worship
P. S. Olson, Pastor

Killam Pentecostal Tabernacle

Sunday School 10:00 a.m.
Morning Worship 11:00 a.m.
Evening Service 7:30 p.m.
Tues.: Prayer and Bible Study at 8:00 p.m.
Fri.: Young Peoples, 8:00 p.m.

Seventh-day Adventist Church at Merna

Pastor: Gordon Miller
Sabbath School 10:00 a.m.
Worship Service 11:15 a.m.
[redacted]

United Church of Canada

Sedgewick Pastoral Charge
Merna 8:45 a.m.
Sedgewick 10:15 a.m.
Lougheed 11:30 a.m.
Minister: Rev. Robert Chappell

Business Directory

Dr. J.B. CLOAREC & Dr. G. COURTEAU
OPTOMETRISTS
Prof. Bldg., Ph. 672-3361
4849-49 Street, Camrose

Dr. BERNARD CLARKE
OPTOMETRIST
4817 - 51 Street, Camrose
(3 door south of Smith Clinic)
Camrose — Phone 672-2180

Dr. D.N. TWERDUN
OPTOMETRIST
Above National Home Furn. Building. 5061-50 Street
Telephone 672-3158, Camrose

LOSNESS AGENCIES
Complete Service in Insurance & Real Estate
Notary Public
Ph. 386-3741 Lougheed

FEE & SONS LTD.
COMPLETE FUNERAL SERVICE
TELEPHONE [redacted]
KILLAM — ALBERTA
Member Alberta Funeral Information Service

FLOWERS
Hansen's Mens Wear 384-3582
Thompson Drug, Ph. 888-3786
Borth Drug, Phone 385-3598
Fee & Sons, Phone 385-3642
Mrs. K. Larson, Ph. 386-3773
FRANKIES FLOWER SHOP
Camrose — Phone 672-4473

ACCOUNTANT
R. G. (Bert) MILLER
ACCOUNTANT
FARM — Tax, Returns Amendments, Valuations
BUSINESS — Accounting Services, Tax Returns
No. 11. Culbert Court
Sedgewick Phone 384-3646

Sanders, Fossen and Lewin
Chartered Accountants
4917 - 50th Ave., Camrose
Telephone 672-5575
Richard N. Sanders, C.A.
Barry L. Fossen, C.A.
Dennis E. Lewin, C.A.

Heisler and District News

Born to Wayne and Wendy Sunderman of Edmonton on December 8th, a girl, Lisa weighed 8 lbs. 12 oz. Proud grandparents are Lawrence and Rita Sunderman and Mr. and Mrs. Les Hius of Edmonton.

Born to Dale and Linda Malick of Spruce Grove on Dec. 7th, a girl Lori Ana weighed 5 lbs 3 oz. Proud grandparents are Arnold and Rita Bendfeld and Mrs. Anne Malick of C[illegible].

Born to Doug and Ann Burkard of Rosalind, a boy on December 6th. Kevin James weighed 8 lbs. 6 oz. The proud grandparents are Arnold and Rita Bendfeld and Mr. and Mrs. Leo Burkard.

Born to Carol and Jerry Ryan of Edmonton a girl. Proud grandparents are Mr. and Mrs. Mike Volk.

Spending a few days with Nora and Ed Kroetsch are daughter Sharon and granddaughter Jodi Panchuk of Leduc

Caroline Volk was the winner of the doily which the St. Peter C.W.L. raffled off, while Emma Reuther won the miniature tin furniture set in the raffle

Winners of the Heisler C.W.L. turkey bingo which was held on Dec. 8th were as follows: Lee Badry, Mrs. Stan Badry, Clifford Van Slyke, Neil Martz, Mrs. Ed Volk, Norman Fuechtman, Mrs. D. Wolbeck, Mrs. Joe Martz, Bruce Albers, Arnold Bendfeld, Leander Jacobs Mrs. J. Hihn, Doug Volk, Mrs. Matt Niehaus and Lorraine Mascke The door prize of the turkey went to George Froehler.

Mr and Mrs. Marvin Sullivan and family were Sunday visitors in Drayton Valley

The weekly Norwegian Whist Card Party was held at the home of Mrs. Francis Frankhanel on Wednesday evening. Prize of first high went to Mrs. Philip Hauck

The Forestburg Collieries held their Christmas party on Saturday, December 13th in Forestburg at the school gym Attending from here were Betty and Bob Heisler, Ronnie and Shirley Heisler, Del and Jeanne Kroetsch, Lenore and Randy Kroetsch, Ed and Mabel Martz with Kenny and Wayne. Lloyd Van Deussen and Carl Tomzack

The Heisler C.W.L and husbands held their Christmas party on Sunday December 14th, with supper starting at 7:00 p.m. Approximately 80 were in attendance. Court Whist was played in the evening. Prizes of Ladies high score went to Rika Frankhanel and second high to Ester Wolbeck. Mens high score went to Victor Badry and second high to Matt Niehaus. Highlight of the evening came when Jolly Santa Claus visited the folks in attendance handing out small gifts to the men The Ladies exchanged their gifts. The evening was most enjoyed by all. Lunch was served by Circle 5 who were the hostesses for the entire evening.

Visitors for a few days with Mr. and Mrs. Sylvester Kuntz were Paul and Margaret Rasmussen and family of Gadsby

Pam Kroetsch recently celebrated her birthday with her friends with a party at the Del Kroetsch home.

Garry Zimmer broke his thumb putting up Christmas lights.

Those from Heisler area who attended the wedding of Garry Lassu to Carrie Turk at Casper, Wyoming on Fri. December 12th were Garry's mon and dad, his sister, Pat and husband Vic Jones, Connie and Leo Jepsen, Allan Sommer, Brian Martz, Larry and Robert Lassu and Joseph Kuntz who were Garry's bestmen at the wedding.

Daysland and District News

Mrs. Vera Gaudet, Mrs. Nancy Penney and Mrs. Betty Stanners were in charge of the very delicious lunch served later

Mr. and Mrs. Don Wagner of St. Paul were overnight guests at the home of Mr. and Mrs. L Dolanz.

Daysland C.W.L. Meet.

Twenty-two members were present at the December C.W.L. meeting. The Devotion was led by Mrs. Rose Davis.

It was reported that two sympathy cards and four get well cards were sent. Six ladies reported visiting the sick.

The childrens parish Christmas party will be held Dec. 14th at 7:30 p.m. in the church hall, with circle one in charge.

It was decided to send Sister Constance in Guatamala $25.00.

Mass intention for December is for all the families in Honor of the Holy Family.

The next meeting will be held on January 7th instead of January 1st.

Lunch committee for the January meeting are Mrs. Orlean Mickla, Mrs. Ann Rau and Mrs. Florence Niehaus.

After the meeting a Christmas party was held with the husbands present. Court whist was played with the prizes going to Ray Broemling first for men and Roy Carlson low. Mrs. Loretta Blatz won the high for the ladies and the low went to Mrs. Helen Blatz.

A delicious lunch ended the evening served by hostesses Mrs. Leona Lorenz, Mrs. Alma Dalueg, Mrs. Haddie Broemling, Mrs. Lil Klutz, Mrs. Ann Rau and Mrs. Florence Niehaus.

Daysland U.C.W. Meet

The December meeting and Christmas party of the United Church women was held Thursday evening with 29 ladies present.

The Devotional was read by Kay Reist.

Membes reported fifteen visits made to the sick during November.

Margaret Graham gave a report for the Manse committee, stating that several repairs had been made at the Manse.

Theresa Campbell on the Church Board said that they are having a church canvas now.

The 4-H girls donated a gift of glasses to the U.C.W. for use in the kitchen.

Theresa Campbell had charge of the program which consisted of a skit and reading and Christmas sing song.

Lunch was served by Kay Brown and Helen Paulgaard.

Mr. and Mrs. D. Byers of Fort Saskatchewan were guests at the home of Mr. and Mrs. A. Pryor and Mrs. Anna Boggs last weekend.

The hospital Auxiliary held the December meeting in the United Church social room on December 11th.

After the Secretary and Treasurers reports the nominating committee brought in the slate of officers for the coming year: President - Mrs. Vera Gaudet, Mrs. Eleanor McMurchy will remain on as 1st Vice President and Theresa Campbell will remain on as Secretary and the new Treasurer will be Mrs. Emily Hill.

After a very short meeting Mrs. Leslie Koehli, Mrs. Jo McCarroll and Mrs. Jackie Candlish, who were in charge of the Christmas party put on a very entertaining evening, during which Santa arrived with a gift for each lady.

FRESH SMOKED SAUSAGE
available in our
KILLAM Store Saturday mornings
until January 4th
PLEASE PHONE YOUR ORDER TO GALAHAD

GALAHAD MEAT MARKET
Phone 583-3730 GALAHAD Box 100

Complete Line of New and Used
SNOW MOBILES

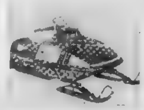

● Complete line of Snow Machine Clothing
● Good line of Christmas Toys

FLAGSTAFF IMPLEMENTS Ltd.
Phone 385-3839 or 385-3592 KILLAM
"Your John Deere Dealer"

FOR CHRISTMAS
All New SW 23-channel Deluxe
Mobile CB Radio
with Delta Tune and P.A. Jack.
(Antenna also available)
— CHRISTMAS SPECIAL —
$199.95
MACLEODS
FAMILY SHOPPING CENTRE
KILLAM ALBERTA

Think of FERTILIZER NOW

Every farmer is interested in saving time and money. One of the best ways to do this is by using Elephant Brand 46-0-0. High analysis 46-0-0 is the most concentrated form of dry nitrogen available. This means less handling is required to spread your fertilizer requirements. 46-0-0 is free flowing and less corrosive than 34-0-0. These advantages mean big savings in time, labour and money.

It all adds up to the fact that when your soil needs nitrogen it needs 46-0-0. Talk to your Elephant Brand dealer now about 46-0-0 plus all his other top quality Elephant Brand fertilizers. Your Elephant Brand dealer also offers a full range of services, including soil sampling, equipment rental and the advice of an experienced Cominco Agronomist. So drop in and see him soon. Find out what's just right for your soil and your crops.

Good news from your Elephant Brand dealer. He's discovered a way to make fertilization faster and easier. It's 11-55-0, a high analysis phosphate fertilizer from Elephant Brand. 11-55 makes 11-48 obsolete. Why?
Fertilization is faster because fewer tons are required to do the job. Fewer tons means less handling, less labour and less time filling your applicator.
And fertilization with Elephant Brand 11-55-0 is easier -- on you and your equipment. The Elephant Brand people have developed a way to make 11-55-0 virtually dust free, so it's less irritating to you and there's less chance of plugging your applicator.
11-55-0 is just one of the many quality products and services your Elephant Brand dealer has to offer. Drop in to see him soon.
● We have 5 ton and 6 ton Willmar Spreaders for Dry application.

CHECK OUR 1975 FALL DELIVERY and CASH DISCOUNTS

DENNIS LOESCH your
Elephant Brand dealer
STROME, ALTA. PHONE 376-2204
Bag and Bulk Facilities located at Killam

KILLAM ANNUAL **NEW YEAR HOCKEY TOURNAMENT**

THURS. JAN. 1st. Games at 1:00, 4:00 & 7:30 p.m. Four teams: Daysland, Killam, Sedgewick and Hardisty

PLAY BINGO
Every Wednesday
at Killam Elks Hall
Proceeds to Community Hall
8:00 p.m.

FOR ALL YOUR GRAIN HAULING NEEDS, CALL:

Fran's Hauling

PH. 386-3795, LOUGHEED
PH. 888-2246, HARDISTY

USE THE CLASSIFIED ADS TO BUY, SELL, OR RENT

Keeping in touch

Arnold Malone, M.P.
Battle River Constituency

In an earlier column, I promised that I would write comment on labour management disputes, a topic which receives its stimulus from the recent postal strike.

May I suggest that we start from the premise that all people ought to have the privilege in a democratic society to better their lot in life on the assumption they also do not infringe on the wellbeing of others. In the independant business world, that practice is widely accepted. Farmers recognize that if they want to improve their conditions, it is their privilege to attempt to do so. Likewise, other businessmen have a similar privilege However, it sought to be recognized that fundamental to increased reward is increased productivity. Thus, in a attempt to improve his livelihood, a farmer may increase the number of acres in production or intensify his farming practices. Likewise, a businessman may increase his stock or intensify his advertising or selling practices.

The fundamental problem in the labor management disputes of recent years is that they encompass a pyschology of confrontation rather than one of co-operation and secondly, there is no required correlation between productivity and reward. Thus, while in many cases, you have examples of productive and efficient labour workers who justly earn the salaries they make, we do, on the other hand, have a disturbing number of people who are being financially and otherwise rewarded beyond an extent that is justified by their output.

The essential elements of production are capital, technology, management and labour. Ideally, the more efficiency all of these forces work together, the higher the rate of production and subsequently, the greater the benefits that ought to be shared amongst those that contribute to labour and management input. Under the present system, however, labour and management are often psychologically opposed to one another: a state of confrontation rather than co-operation and, thus, the end results are counterproductive rather than a system of designed efficiency.

While one could enumerate at great length examples to illustrate the inefficiencies and counterproduction that have accrued from the present labor management system, perhaps it will suffice to reiterate that ideally we are seeking a method by which just rewards result according to input or productivity. Certainly, it is difficult to criticize a labourer for receiving a high salary if, on the other hand, it can be demonstrated that he has in fact contributed extensively to the production in our society.

After a study of some seven different labour management relation programs that are in operation in various other democratic countries in the world, I have come to the conclusion that Canada does not need to patch up the present system, but rather needs to opt for a totally new labor management relationship program. The fact that Canada now has the world's worst record amongst the free nation countries for man days lost due to labour strikes, is reason enough why we have to rethink the system.

Of the seven different systems that are in operation elsewhere I tend to favour the one that is generally labelled as "Co-determined Relations or "Industrial Democracy". This is a system used in West Germany and it should be noted that in the past decade Germany has had a high degree of productivity with a very insignificant number of labour management confrontations.

In a continuing column, I will give some explanation of some of the different labour management systems that are in operation elsewhere so as to extend to you a "thinkpiece" for your consideration on this issue of vital importance. To be sure, all citizens of Canada wish to see that each in this society is justly rewarded for his or her contribution and it is high time that we developed a system that matches human nature and is still in line with our economic principles.

Since the conclusion of the postal strike, I am once again receiving numerous letters and I very much appreciate the opportunity for keeping in touch.

"How did George go through his rich uncle's inheritance so fast?"

"Well he spent a good bit of it on wine, women and song. The rest of it he squandered."

Santa Claus Day

AT YOUR

KILLAM CO-OP

2:00 until 3:30 p.m.

Sat., Dec. 20

Bring your children in to see Santa and pick up their Christmas Treats

20% OFF
— ALL CHRISTMAS TOYS
— DECORATIONS
— Imitation Christmas Trees
— Christmas Fancy Candles

Free Coffee and Cookies will be on hand for everyone, Saturday, Dec. 20th, 2:00 to 5:00

CHRISTMAS DOOR PRIZES

1st PRIZE — PUSH BUTTON BLENDER
2nd PRIZE — FORTREL COMFORTER
Come in and enter your name. Draw to be made December 24th at 5:00 p.m.

EXTRA SHOPPING HRS.: (Killam Only)
Open all day Monday, Dec. 22 8:30 to 5:30 p.m.
Open Friday night, Dec. 19th until 9:00 p.m.

Killam-Strome CO-OP Association

ore (All Departments) Ph. 385-3761 or 385-3762 Strome Store, Phone: 376-3505

Visitors to Flagstaff Lodge

Mrs. Ann Hill visited Mrs. Somers on Monday.

Fay Reister visited Mrs. E. Clouston.

Rose and Rick visited Mr. Robert Hayes on Wed. Dec. 10th, 1975

We wish to thank the U.C.W ladies for their nice entertainment on Wednesday night.

Jennie McConnell spent last weekend at the George Anderson home and she spent Tuesday and Wednesday at the Stuart Camerons.

Mrs. Etty's visitors this week were Mr. and Mrs. M. Keichinger and Diane of Alliance, Elner and Grace Pederson of Edmonton.

Karen and Terry Olsen and Alan of Camrose visited Mrs. Lillie Danielson.

Mrs. Hazel McKinnon and Mrs. Gibbs visited friends in the lodge.

Glen and Lil McFadden of Fort McMurray visited Mrs. Ben McFadden and took her home to spend Christmas and New Years with them.

Carol and Bob Vickerman of Hardisty visited Mr. Leo Tennis.

Mr. and Mrs. Vince Zwack of Daysland visited Mr. Tony Zwack.

Eugene Faucher and Val Danielson of Calgary visited Mrs. Lillie Danielson.

Mr. and Mrs. Lars Larson and family of Daysland visited Mr. J. Alexander.

Mr. Dale Seward took Mr. Zimmel to Killam to visit Mr. Clarence Zimmel of Edmonton visited Mr. John Zimmel.

Welcome to the new guest at the lodge Mr. Anton Zwack

Mr. and Mrs. Henry Potter of Calgary visited their aunts Lillian Skoberg and Hilda Fisher and Mrs. Rosa Frewing.

Audrey Burns of Irma and Muriel Rawlick of Kinsella and Ruby and Carol Farquharson and Karen and Kevin visited Mrs. Grace Heron.

Get well wishes to Mrs. H. Bronson and Mrs. Dinah Finnegan and Mrs. Mary Clarke in the hospital.

Mr. and Mrs. Kenneth Reid of Salmon Arm and Mr. and Mrs. Dennis Reid of Edmonton visited Mr. Wm. Reid. Mr. Wm. Reid had dinner at the Doby Davidsons.

Ted and Mary Hertel visited Mr. Bash Hertel.

Mrs. Vivian Sparrow visited her mother Mrs. Eva Aitcheson.

Mrs. M. Hampshire visited Mr. and Mrs. Ben Weber.

Valda Storbakken went out on Friday night with David and Ida Black and Esse Drager for a big turkey supper at Cambridge. It was their Christmas party and they stayed at Vernon and Rita Storbakken's. On Saturday night we had a turkey supper for Valda's birthday and they brought her back on Sunday for a Christmas party at the lodge.

Mr. and Mrs. P. Lindeballe went to Daysland to visit Mr. and Mrs. Jim Lindballe. They took Mrs. Annie Patten to Daysland to the doctor on Thursday and had supper there.

Hilda Fisher arrived home from visiting her sons Wilfred and Clayton and families at Sherwood Park and Stony Plain.

Mrs. Tina Blakeney and Mrs Grace Robertson visited Mrs Grace Heron.

Mr. and Mrs. John Skoberg of Moose Jaw took his mom, Mrs. Lillian Skoberg to the Mervin Skoberg's at Lougheed for Sunday dinner.

PHONES: Bus. 385-3806
Res. 385-2118

McGowan's Welding

Oilfield - Rig - Industrial
Portable & General Welding
☆ Welding Supplies
★ Blacksmithing
☆ Ornamental Iron
Killam, Alberta

Real Estate For Sale

Farmland

GALAHAD:
Half section, 270 acres broke, 2 bedroom modern home, has gas, water, sewer. Steel machine shed, grain bins and garage.

FORESTBURG:
400 acres farm land, c/w buildings, water, power.

ALLIANCE:
440 acres farm land, no buildings.

HEISLER:
Half section farm land.

Homes

KILLAM:
3 bedroom, only 1 year old, air conditioning, water, gas, large lot, built-on garage. Lots of extras.

— FARM LISTINGS WANTED —

— HOLIDAY HOURS —
The office will be closed from Dec. 19th to January 6th, inclusive, for Christmas holidays.

Flagstaff Realty Ltd.

BOX 96 — KILLAM, ALTA.
Bus. Phone 385-3689 Res. Phone 879-2183
OFFICE HOURS:
TUESDAY, WEDNESDAY, THURSDAY, FRIDAY
From 10 to 12 noon and 1 to 5 p.m.

LEVIS & CHRISTMAS

4 OUTFITS to be given AWAY 4

HANSEN'S MENS WEAR

PHONE 384-3582 SEDGEWICK PHONE 384-3582

LEVI DENIM JACKETS
LEVI DENIM SHIRTS
LEVI DENIM BELTS
LEVI DENIM JEANS
TOTAL of 4-DAY GIVE-AWAY is $240.00.

VALUE of EACH OUTFIT $60.00

One outfit to be drawn for and given away each day of 4 days :–
SAT., MON., TUES., WEDNES. – DEC. 20th, 22nd, 23rd, and 24th

EACH PURCHASE ENTITLES BUYER TO 4 CHANCES ON DRAWS
JUST COME IN AND PUT YOUR NAME IN THE BALLOT BOX

New Year's Eve DANCE Sedgewick Mem. Hall

Sponsored by Sedgewick Branch Royal Canadian Legion No. 55. Music by Horinek's Orchestra.
Open Dance./Free Novelties. Admission $4.00 per person.

Pioneer Hotel

Sedgewick welcomes you to their

Christmas Smorgasbord

WEDNESDAY, DECEMBER 24th

Serving between noon and 2:00 p.m. and after 5:00 p.m.

PLEASE NOTE

MEDICO CONFECTIONARY will CLOSE 5 p.m. Christmas Eve

AND REMAIN CLOSED on CHRISTMAS DAY, and until Noon on Boxing Day.

Sedgewick and District News

Former Sedgewick resident Mrs. Robina Cox of Edmonton spent several days last week as a guest of Mrs. Jean Muirhead and visiting with friends in Killam and Sedgewick.

Mr. and Mrs. Scott Truss of Calgary spent the weekend at his parental home, the Larry Truss's.

At the four tables of whist players at the Senior Citizens' Card Party on Wednesday afternoon Mrs. Clara Johnsgaard and Mrs. Hazel McKinnon tied for the ladies high score while Mr. Art Falla won for the men. Consolation prizes were awarded to Mrs. C. Davis and Mr. Harry Pottage.

Congratulations to Mr. and Mrs. Donald Robertson on the birth of an 8 lb. 15 oz. son, Benjamin Donald, born at the Killam Hospital on December 8th. Proud grandparents are Mr. and Mrs. C. Robertson. Also congratulations to Mr. and Mrs. Doug McClements on the arrival of 6 lb. 8 oz. Jeffrey Douglas at Killam Hospital on December 11th. Mr. and Mrs. Red Culbert are happy with their new grand-

Mr. Bob Muirhead, Mr. Gordon Muirhead and Mr. Wayne Schmutz, who are all working at Three Hills, spent the weekend at their homes here.

Congratulations and best wishes to Mr. and Mrs. Ted Archbold (nee Wendy Simpson) who were married by the Rev. George Butler at the Alliance United Church on Friday, December 12th.

Mr. and Mrs. Melvin Backen returned at the end of November from a four week tour of Hawaii, Fiji, New Zealand and Australia. In New Zealand they visited at Christchurch with the parents of Mr. Robin Patterson, who teaches in the High School here. While in Australia they phoned Mr. and Mrs. Graham Hannan who lived here for a few years. The Hannans are well and wished to be remembered to their many friends here. Gudrun said the whole trip was a real adventure and there was something interesting and different about each place. But she thought that Fiji was best of all, she found it so unspoiled by civilization and the natives so proud of their little country. The only complaint she had was that the time just wasn't long enough to really absorb all there was to see. Maybe there'll be another trip sometime!

Congratulations and best wishes to Mr. and Mrs. George Lepard (nee Shelaine Tindall) who were married at the Anglican Church at 4:00 p.m. on Friday Dec. 12th.

Mr. and Mrs. Gordon Taylor left on Tuesday for a visit to their two daughters and families in the United States.

Mr. and Mrs. Jack Sparrow and girls spent a recent weekend in Red Deer visiting Jack's parents.

Mr. and Mrs. Ernest Koehli left on Tuesday for Edmonton where they will stay overnight before boarding a plane for Singapore to visit daughter Karen and family, Mr. and Mrs. Ken Schaupmeyer and children.

Pleased to See Mrs. Florence Chappell home and around again after surgery in Camrose Hospital.

Met Mrs. Stella Kneeland and son Blair in Camrose last week and was happy to hear from her that Mr. Lawrence Kneeland is now at home at the farm after a lengthy stay in the University Hospital. Stella said that considering all he has been through he is feeling pretty good.

Newlyweds Mr. and Mrs. George Lepard have taken up residence in Culbert Court.

Mr. and Mrs. Bill Johnson attended a Battle River Planning Commission Christmas Party at Wetaskiwin on Wed. Mr. Johnson represents the town of Sedgewick on the Commission.

Lindsay Jack and Jimmie Hampshire left here on Saturday for Calgary where, with six young fellows from Killam, they boarded a plane early Sunday for a flight to the Barbados. They will spend three weeks soaking up the sunshine.

The Crawford Thorne family left on Tuesday for their new home in Rimbey.

Turkey Trimmings

Effective December 18, 19, 20

CO-OP 48 OUNCE TIN Tomato Juice ...... ea. 55c
CO-OP WHOLE — 12 oz. Kernel Corn .... ea. 37c
CO-OP PIECES & STEMS — 10 oz. Mushrooms ...... 2 for 79c
CO-OP 14 OUNCE TIN Fruit Cocktail....2 for 79c
CO-OP 1 LB. PACKAGE Coffee .... lb. $1.45
CO-OP COLORED — 3 lb. package Margarine..... pkge. $1.33
CO-OP FOR CHRISTMAS BAKING Flour .... 20 lbs. $2.59

Meat Specials

COUNTRY MORNING — 1 lb. package SLICED BACON .... lb. $1.79
BEEF, PORK & BEEF or PORK SAUSAGE .... lb. pkge. $1.29
COIL GARLIC .... lb. 99c
READY TO EAT — Bone in SMOKED HAMS .... lb. $1.25
SWIFT'S — 1½ lb. tin CANNED HAM .... each $3.29
HIGHLINER — 3 2/3 oz. tin SMOKED OYSTERS ...... 2/$1.00

NABOB — 10 oz. jar INSTANT COFFEE $2.19
PACIFIC — 16 oz. tin EVAPORATED MILK .... ea. 39c
KRAFT — 24 oz. jar SANDWICH SPREAD $1.13
OCEAN SPRAY — Whole or Jellied — 14 oz. CRANBERRY SAUCE .... ea. 59c
IVORY — 32 oz. bottle LIQUID DETERGENT $1.29

● FROZEN FOODS ●
Frozen PEAS, Co-op .... 2 lb. pkg. 93c
KERNEL CORN, Co-op ...... 2 lb. pkg. 99c
Mixed VEGETABLES, Co-op ...... 2 lbs. 89c
Assorted Flavors — 32 oz. SHORTCAKE, McCains ...... ea. $1.59

● HARDWARE ●
Curling/Shuffleboard Table 94x26x35" .... only $99.95
10% OFF every T.V. in stock

CHRISTMAS HOURS
Open Monday, Dec. 22 9 a.m. to 6 p.m.
Open Tuesday, Dec. 23 9 a.m. to 9 p.m.
Open Wed., Dec. 24 9 a.m. to 6 p.m.
CLOSED Dec. 25 & 26

YOUR SEDGEWICK CO-OP
Ph. 384-3765
Service Centre Ph. 384-3877
Closed Mondays

SEDGEWICK LAND and INSURANCE
★ Real Estate
☆ Insurance
★ Treasury Branch Agent
☆ Associated with Cormie & Kennedy, Barristers & Solicitors.
☆ Fishing & Hunting Licenses
RAY POTTAGE, Prop.

AGT
GOOD NEWS PARTY LINE

● CANDLE LIGHTING
C.G.I.T. Candle lighting service, Sunday, Dec. 21st at 7:30 p.m. Hardisty United Church. Everyone welcome.

● BASIC BRIDGE CLASSES
Registration Sat. Jan. 3, at Killam Co-op 2-4 p.m. Classes Tuesday nights Jan. 5 - Feb. 2. Fun program, instruction followed by play. All levels of bridge enthusiasts welcome.

● DANCE IN SEDGEWICK
The Central High School is sponsoring a Christmas dance on Friday, Dec. 19th in the Sedgewick Community Hall. Admission, $2.50 per person. 9:30 to 1:30 a.m. "Headwind" will be playing.

● CHRISTMAS CONCERT
Community Christmas Concert on Monday, Dec., 22nd at 7:30 p.m. at Lougheed Community Hall. Talent show, carol singing and refreshments. Everyone welcome.

● CGIT VESPER SERVICE
The Lougheed C.G.I.T. will hold their Vesper Service on December 21st, at the United Church at 4:30. Everyone is welcome.

● Hardisty Lions Club will judge Christmas lights on Dec. 17th. Prize winners of previous year will be omitted for the next two years.

PUT IT HERE
CALL OR WRITE THE EDITOR OF THIS PAPER TO INCLUDE GOOD NEWS OF EVENTS AND HAPPENINGS YOU WANT TO SHARE COURTESY AGT

Killam News Items

Killam stores will be open Friday, Dec. 19th till 9:00, and Monday, from 8:30 to 5:30 for your shopping convenience

The Killam — Strome Co-op Staff held their Christmas party on Saturday, Dec. 6th. An evening of Chinese food, bowling, and ending up at the home of Mr. and Mrs. Craig Lawson was much enjoyed

Deepest sympathy of the community goes out to Mr. and Mrs. Bill Larson and family in their loss of Myrtle's mother, Mrs. Kelts of Consort on Sunday, December 7th.

Get well wishes to Mr. Len Quinton who is in hospital. We hope you're home soon, Len.

Mr. and Mrs. Ross Grant were weekend visitors to Edmonton last week.

Mixed league bowling news from Dec. 8th to 12th. Ladies high single, Emily Keindorfer - 262; High triple, Caroline Keindorfer - 603. Year average, Ruth Freadrich - 197. Men's high single, Bob Guthrie - 256, High triple, Bill Morgan - 663, Year average, Bob Guthrie - 220.
Team's high single, 1106 and triple, 3015 by Unco - Ordinates. Dorothy and John Felgate, Judy Sorken, Stan and Sharlene Cherraux.

Mr. and Mrs. Dale Unger and family and some friends from Calgary were weekend visitors with mother, Mrs. George Nattrass, Tom and Mr. and Mrs. Mel Fossen.

A unique Christmas gift is being offered by the Killam Indians Hockey Club. They are selling a book of tickets for all home games played by the Indians (not including the play-offs). By purchasing a book of tickets, you can save up to $2.50 in the season, in addition to supporting your home-town club. The books are available at the Co-op, Hilkers, Fee & Sons, Borths or at Macleods.

Mr. Vern Erickson and Cindy were visitors to Meadow Lake, Sask. with Constable and Mrs. Larry Erickson, and helping them to move into their new home.

Mr. and Mrs. George Borgel, Mr. and Mrs. Ernie Kueber and Mrs. Jean Bonar all were Edmonton visitors to visit with mom, Mrs. Eva Bouchard, in hospital.

MERNA MURMURS

Saturday supper guests in the Ron Bownes home were Mr. and Mrs. Harry Munro, Mr. and Mrs. Cecil Lewis, Mr. and Mrs. Carl Eckstrand, Mrs. E. Eckstrand and Ab.

Best wishes for a speedy recovery to Wayne Lunty and Charlie Cameron who are both patients in the Daysland hospital.

Elsie Taylor of Gwynne is visiting with the Anderson families for a few days.

Val and Al Fonteyne of Wetaskiwin were weekend guests in the Nels Eldey home.

Marvin and Mary Rombough and Gail were weekend guests in their daughter's home, the Ken Gamaches', in Edmonton. They welcomed home their daughter Marilyn and Dave Beattie and children from Saudi, Arabia.

TAKE NOTICE

That the County of Flagstaff No. 29 by virtue of the powers contained in Section 3 (6) of Development Control Bylaw (Bylaw No. 162) of the said County of Flagstaff hereby grants permission to Alberta Gas Trunk Line Co. Ltd. of Calgary, Alta. to erect/construct a Compressor Station on the N.E. quarter of Section 24, Township 46, Range 16, West of the 4th Meridian;

AND FURTHER TAKE NOTICE that any objections to the above mentioned proposed developments may be made in writing to the Development Officer of the said County of Flagstaff at the County Office, Sedgewick, Alta. within 14 days of the date of this Notice.

Site plans for the proposed development may be inspected at the County Office during regular office hours.

(Signed) D. Bergum,
Development Officer

This 9th day of December, 1975. 19-2c

BROCK THEATRE - Viking

Weekday shows at 8 p.m. Saturday 7 and 9 p.m.

Free Matinee: Sat., Dec. 20th
Brian Keith and Doris Day, in
"WITH SIX YOU GET EGG ROLL"
Family SHOW TIME — 2:30 P.M.

DECEMBER 20, 22 and 23 SAT., MON., TUES.
Lucille Ball
"MAME"
In 1929, a madcap woman-about-town takes in a nine-year-old orphaned nephew and introduces him to her outlandish way of life. The musical adventures of the female Pied Piper. She'll coax the blues right out of your heart.
NOTE — Saturday Shows at 7:00 and 9:15 p.m.
Family Musical Color

BORTH Drug Mart

BIG GIFTS SMALL GIFTS GAY GIFTS PLAY GIFTS

Brut, Musk, English Leather, Pirre Cardin and Chanel for Men. Specials in effect thru Sat., Dec. 20th, 1975.

COKE or SCHWEPPES **GINGER ALE**
Case of 24x10 oz. tins $5.99

POLAROID FILM
TYPE 88 .... $4.99
TYPE 108 .... $5.99
SX 70 .... $7.25
Everyday low prices on film and flashcubes

KODAK X-15 **CAMERA OUTFIT** **$19.95**

SPECIAL! ....Professional Style **Hair Blow DRYER**
Gillette Pro-Max & Super Curl now in stock.
only $14.99

SUPER SPECIALS
KOTEX TAMPONS 30's Ultra & Regular
KOTEX TAMPONS 10's Ultra & Regular

Clairol Air Brush
Regular $28.50 — Over $4.00 Off
Now $24.95
Save up to $8 on Curling Irons -- While the last!

SECRET 11.7 oz. **$1.39**
Everyday low prices on Deodorants

SUNLIGHT LIQUID
Large Size — 32 oz. SUPER BUY
89c

CARESS SOAP
Bath Size
2 for 89c
Low prices daily on Soap & Paper gds.

- Laura Secord Chocolates
- Timex
- Village Bath Products
- Cameras
- Milbrook Aluminum Ware
- Pottery
- Cowhide Wallets
- Fisher Price Toys
- Melba-Ware Horses
- Games by Tonka
- Hair Setters and Blowers
- Carlton Cards and Gift Wrap

BORTH DRUG MART
PRESCRIPTION SERVICE
City Prices — Small Town Service
KILLAM & CAMROSE

PHONE 385-3598 — KILLAM
"SERVING TOWN & COUNTRY"
We are Open Monday, Dec. 22nd, 8:30 - 5:30

CLASSIFIED ADS WORK WONDERS

CLASSIFIED AD RATES
4c per word. Minimum $1.00 for 1st insertion. Subsequent issues 3c per word, min. 75c. (This includes For Sale, For Rent, Card of Thanks, Coming Events, Memoriams, etc)
LEGAL NOTICE RATES:
25c per line, 1st insertion; 20c per line, subsequent issue.
An additional 25c charge will be made at each billing period. Billing charge of 25c will be made on ALL wants ads etc. If not paid at time of insertion. All advertising subject to the approval of the Publisher.

FOR SALE

FOR SALE — Living room blue patterned rug 12'x16' like new $150.00. Phone 582-3591 Forestburg. 20-2p

FOR SALE — Fiberglass Truck Mount Camper Top. Apply Killam Tire and Rubber. 20-2c

FOR SALE— Dairy Farm 319 acres, 1,290' bungalow. Cows 36x90 dairy pipeline milker, 2,000-gal bulk tank, good barns, $250,000. Other dairies. Al Eyben, Weber Bros., 1-986-4343, Leduc.

FOR SALE — 1974 Arctic Cat, 440 Lynx, used approx. 10 hours, just like new, 1 pair Arlberg skis, plastic laminated, never been used 1 pair size 7 ski boots, good shape, 1 Fleetwood Stereo, complete with speakers & stand. Phone Don Scott at 384-3583 after 5:00 p.m. 19-4p

FOR SALE — Two bedroom home in Killam. 1175 sq. ft. Screened patio, additional bedroom, bathroom and shower in basement. Water softener. Garage and storage shed. Large garden plot. Fenced yard. All-channel aerial on roof. Phone 856-3612. 12-8p-tfc

FOR SALE — 1974 Sierra Grande G.M.C. Suburban. V-8 Automatic, 454 - 4 barrel, Air Cond., P.S. P.B., 9 passenger. Low mileage. Apply 385-2265 Killam. 19-3p

Christmas SPECIALS
throughout the store
Large and Small Appliances
Washer & Dryer (matched)
Ready for Christmas Delivery
— Holiday Hours —
Open till 9:00 p.m. on Sat., Dec. 20th. Open all day. till 6:00 p.m., Monday, Dec. 22.
ANDY'S HARDWARE
PHONE [illegible]
LOUGHEED, ALTA.

FOR SALE

FOR SALE — 640 acres situated half way between Strome and Forestburg. 520 acres cultivated. Two bedroom house with basement. For more information call Paulette Robertson, 286-4988 or business 245-4381, Calgary. Block Bros. Realty Ltd. tfn

FOR SALE — oven ready ducks and geese. Also potatoes. 8c a lb. Contact 384-2191. 19-2p

FOR SALE Chrome Table & Chairs, turquoise and red, all new foam and covers, 30" Electric Range, Automatic oven. Small fridge. Phone 386-3984 or 386-3942. 19-3p

FOR SALE — Registered St. Bernard puppies, 9 weeks old. Make very nice Christmas gifts. Phone 879-2126 or 879-3738. 18-3c

FOR SALE — N & R Trailer Sales. All stocks new and used reduced until Christmas. Phone 753-2717 or res. 753-2170. Ask for Norm. 19-3p

HOUSE FOR SALE — in Forestburg. 3 bedrooms, landscaped, with car port. In good shape. Contact 827-3042 19-2c

FOR SALE — Quiet Holstein Milk Cow, 8 yrs. old, now milking. Andrew R. Cameron, 384-2106 Sedgewick. 19-3p

FOR SALE — One 500 gallon Propane Tank with regulator. Phone 374-2257. 19-2c

FOR SALE — 1 pair nylon Supreme 92 men's hockey skates, brand new. Cost $99. Size. 7. Any reasonable offer accepted. Phone 879-2162. 19-2p

FOR SALE — All sizes of Tires Batteries and Filters for your car, truck or tractor. Farm fuels, lubricants, fertilizers, weed sprays, carbyne, baler twine, cultivator shovels and rod weeders - Drever's Gulf Service, Ph. [illegible]-3555 Hardisty After hours No. [illegible]-3664 2tfnc

PAYMENTS ONLY — 1975 14x66 top of the line, Alberta built, C.S.A. approved, fully furnished Mobile Homes. 36 payments of $244.79; 108 payments of $170.14. For a free credit check, call:
436-1153
9:00 a.m. to 9:00 p.m.
Purchase price $14,500.00, Interest $13,601.40; rate 13.5 Southridge Mobile Homes, 5720 - 104th Street, Edmonton. 10-tfnc

FOR SALE — 1971 310 John Deere Backhoe and Loader. Diesel engine in good condition. Call 583-3974. 6tfn

FOR SALE — 1975 Ford 250 4 X 4. Must sell. 12,000 miles. Phone 385-3663. 18-4p

NOW SELLING — The Stockman's Stall is now selling Hickory Cattle King stock trailers. On display six days a week. Phone 385-3661. tfnc

FOR SALE

FOR SALE — Variety Store: 84 ft. by 32 ft., hollow - tile building with rug on floor and up-to-date fixtures. 30 ft. by 14 ft. cement block addition at back. Have a look and make an offer. Box 510, Castor, Alta. 20-p

FOR SALE — Baled hay. Ph. 384-2263 or Edmonton 436-3106. 19-2c

FOR SALE — 1972 Ford 1 ton, 35,000 miles. A-1 shape Phone 384-3764. 19-2c

FOR SALE BY TENDER
Sealed tenders fill be received by the undersigned up to 12:00 noon, January 5, 1976 for the following:
1 Wood Lathe and accessories
1 Jointer
1 Press Drill
Anyone interested in more than one of the above items must show bid on each piece of equipment when tendering.
Equipment may be inspected at the Killam School Bus Garage during normal working hours (8:00 a.m. to 5:00 p.m., Monday thru Friday.)
For further information, please contact George Gabruck at Phone 385-3646 or 384-3778.
Highest or any tender not necessarily accepted.
Grant A. Cheram,
Assistant Secretary-Treas.,
County of Flagstaff No. 29,
Sedgewick, Alta. TOB 4C0
19-2c

FOR RENT

FOR RENT — One room with double bed, one room 2 double beds, board and washing included. Phone 583-3791. 20-3p

FOR LEASE — Business Opportunity. Market Esso Cafe at Provost. Thriving business for right people. Ph. 753-2717 or 753-2408. 19-3p

FOR RENT — Single room for rent in Killam. Private entrance, cooking facilities, bath room. Phone 385-3602. 18tfnc

FOR RENT — Until May 31, 1976. Set of farm buildings with Calgary Power, running water, coal stoker furnace in house. Situated on all-weather road. Buildings may be seen by contacting John Patten, Sedgewick, 384-3783 or contact L. Olsen, 10539 - 45th Street, Edmonton, Phone 466-9078. tfnc

Waterwell Drilling AND Servicing
LOSNESS DRILLING
Phone 386-3764
LOUGHEED - ALTA

LEGAL NOTICES

Town of Daysland
Notice of Preparation of Assessment Roll for 1976
Notice is hereby given that the assessment roll of the said municipality, made under the provisions of the Municipal Taxation Act, has been prepared and will, for thirty (30) days, be open to inspection at the Town Office, in Daysland, during business hours and that any person who desires to object to the entry of his or her name or that of any other person upon the said roll or to the assessed value placed upon any property must, within thirty (30) days from the date of this notice, lodge his or her complaint in writing with the Municipal Administrator.
Avril Crossley, Municipal Administrator

NOTICE TO CREDITORS AND CLAIMANTS
In The Surrogate Court of Alberta Judicial District of Wetaskiwin
IN THE ESTATE OF TILLIE M. NAPIER late of the Village of Lougheed, in the Province of Alberta, Widow, deceased, who died on or about the 4th day of August, 1973.
TAKE NOTICE that all persons having claims upon the estate of the above named must file with H.P.D. ANDREASSEN by the 31st day of Jan., 1976 a full statement of their claims and securities held by them.
H.P.D. Andreassen
Barrister & Solicitor
Brunsdale Building
Camrose, Alberta
[illegible]

Notice is hereby given that I Ronald Leslie Carl, otherwise known as Ronald Leslie Wegenest of Killam, in the Province of Alberta, intend to make application to the Director of Vital Statistics, under the provisions of the Change of Name Act, 1973, for a change of name as follows:
1. For a change of my name to RONALD LESLIE WEGENEST.

ANNOUNCEMENT
Mr. Norman Rolf of KNAUT ROLF & BURGESS, Barristers Solicitors & Notaries, Camrose will be in attendance [illegible] Wednesday at Killam from 1:00 p.m. to 5:00. Phone 385-3654.

Richard D. McCONAGHY
B.A., L.L.B.
BARRISTER, SOLICITOR, NOTARY
wishes to announce his attendance at
NO. 11. CULBERT COURT
Sedgewick, Alberta
THE THIRD SATURDAY OF EACH MONTH
12:00 noon — 4:00 p.m.
Telephone [illegible]

WANTED

WANTED — Pool supervisor required for indoor pool. Permanent position. State qualifications and wages expected.
Reply to: B. McMahon, Killam, Alberta Phone 385-3617. 20-2c

WANTED — House with vacant lot beside it or 2 lots in Sedgewick. Contact Louis at 888-2286 or Cliff at 380-3796. 19-3p

WANTED — Janitor and bartenders for Pioneer Hotel in Sedgewick. Phone 384-3604. 19tfnc

TO GIVE AWAY—Part Dachshund puppies, ready at Christmas. Phone 879-3613. 17-4p

WANTED — Ditching. We are equipped with a backhoe to handle all your ditching requirements. For Cattle Waterers or Sewer and Water Installations, give us a call for a free estimate. Phone 879-2284. Joe's Ditching, Alliance. 30-tfnc

PUBLIC NOTICES

Due to insufficient ticket sales the Hardisty Elks are postponing their draw until after the Holiday season. 20-2c

SHIPPING HOGS from Strome
THERE WILL BE NO HOG SHIPPING DAY on Thursday, December 25th or Thursday, January 1st. Regular service begins Thursday, January 8. 20-2c
Dave Lorenson, Strome [illegible]

HOG SHIPPING DATE CHANGE
Due to low production of hogs we have had to change our shipping schedule to twice a month. We will except hogs at our yards for shipping every 2nd and 4th Tuesday of each month commencing February 25th, 1975.
For further information, please phone 385-3662 or 385-3661.
Henry's Transport Ltd., Killam, Alberta. 38-tfn-c

FILTER QUEEN
Please call 879-2149 for a Free Demonstration of the Power Nozzle, or service. 17-8p

CAMERON'S SHOE REPAIR
Knife Sharpening
Tarps, swather canvasses and leather good repairs.
Phone 384-3774 Sedgewick

FOR LIVESTOCK HAULING
Contact:
Gordon's Trucking,
Gordon Coates, Lougheed.
Phone 386-3753 tfnc
Hog Haul every Wednesday

ZENITH & CURTIS MATHES
Sales and Service
Stereo tapes and records
accessories and service
Tape decks in stock
Ask about our 4 year total warranty
For Selection Service & Savings
CHROMEX Electronic Servicing
Phone 582-3595. Forestburg

CLASSIFIED ADS WORK WONDERS

PUBLIC NOTICES

NOTICE
Fur Buyer - Leo Carter, Hayter, Alta. Phone 753-6571. Lic. No 15523
I will be at Hardisty Motors on Dec. 22, January 10, 24, February 7, 21 and March 6 and 20th from 2:00 to 5:00 p.m. 20tfnc

IMPROVE YOUR DRIVING reduce your vehicle insurance, and remove demerits from your license — take the Defensive Driving Course at the Alliance School from 7 to 9 pm on Wednesdays, Jan. 7, 14, 21, and 28. Fee: $12.00 If enough entries, a second course could be offered on each successive Thurs. evening also. Please write or phone applications immediately to Mrs. Shirley McDermott, Box 208, Alliance or Ph. 879-3786.

ALCOHOLICS ANONYMOUS
Phone 583-3780. 15tfnp

STEAM CLEANING
We specialize in Carpet Cleaning, Chesterfield cleaning, Automobile upholstery cleaning. For free estimate, please call 842-3989. Wainwright, Alberta. 10-12c

KILLAM SHOE & GENERAL REPAIR — Dick Kinzer
Yes, we repair tarps and tents 1 door south of Killam Hotel
Phone 385-3621. tfn

Closed for Holidays
Clip 'n Curl Beauty Salon, Camrose, will be closed for holidays from Dec. 26th to December 29th.
Colleen Troyer
19-2c

NOTICE
Annual meeting of the Lougheed Co-op Seed Cleaning Plant will be held on December 17 at 2:00 p.m. in the ber at 2:00 p.m. in the Lougheed Legion Hut. All shareholders are encouraged to attend, and participate in the elections of Directors and discussnon of plant affairs. Lunch will be served.

NOTICE
HOWEIRE'S BEAUTY and BARBER SHOP WILL BE CLOSED
FROM DEC. 25 — JAN. 21.
19-4p

NOTICE
The Annual Meeting of the Strome Co-operative Seed Cleaning Plant will be held on December 17 at 8.00 p.m in the Strome Elks Hall. All shareholders are encouraged to attend and participate in the elections of Directors and the discussion of plant affairs.
Mr. Bruce Stewart - Department of Environment will be the guest speaker. Lunch will be served.

NOTICE
The Village of Lougheed is again sponsoring a Christmas decoration contest. Three prizes of $15., $10. and $5. will be awarded for the 3 best decorated homes in the Village. Judging to take place approximately 8:00 p.m. on Dec. 22, 1975. 19-2c

CARDS OF THANKS

My sincere Thanks for the cards, gifts, flowers and visits while I was a hospital patient in Edmonton.
Ann Kuefler

We wish to thank Dr. Cahill and Staff of Hardisty Hospital for the kind care received by Charles Wells while a patient there.
Mr. and Mrs. Charles Wells and family.

I would like to thank Drs. Cahill and Mitchell, nurses and staff of Hardisty Hospital for the care I was given in my recent stay there. It was much appreciated.
John Salamon Sr.

I extend a sincere thanks to all who sent cards, letters and visited me during my recent illness in Galahad and Royal Alexander Hospitals. Thank you also to the doctors and staff of each hospital. Season's Greetings to everyone.
Arne Huse

We wish to express our Sincere Thanks to the Killam Volunteer fire dept; Daysland and Sedgewick fire depts. Special thanks to Mr. Ed Heisler, the ladies who served coffee, John Felgate, Gordie Dammann and Jim Forster for the help in getting out our furniture and all our friends and relatives for their concern and kindness to us, both during and after the fire. Bless you all.
Sebastian and Nora Komperdo.

My sincere thanks to Doctors of Daysland hospital and Staff for the excellent care given me while a patient there. Also to all friends and relatives who visited me and sent cards and drove me to and from hospital. Thank you Sincerely. A Merry Christmas to all.
A.W. Russell (Bill)

I wish to extend a sincere "Thank You" to Drs. Cahill and Mitchell and the staff of Hardisty Hospital for the fine care I received while a patient there recently. For the many friends and relatives who brought gifts, cards and flowers a special thanks and Seasons Greetings to all.
Sincerely Pauline Cavanagh

The Killam Nimble Thimble 4-H Clothing Club extends thanks and appreciation to all who helped, supported and attended at our annual Pre-Christmas Tea, Arts and Crafts and Bake Sale.
Mr Bernie Ward of the Wagon Wheel Motel was the lucky winner of the quilt raffle. Mrs. Albert Spaulding won the second prize of two hand towels.

LOST & FOUND

FOUND - One 1000 by 20, 12 ply truck tire. New. Contact Gordon Armour, Lougheed. 20-1p

ANNOUNCEMENT

Mr. and Mrs. Wm. Spady are pleased to announce the forthcoming marriage of their daughter Laureen Natalie to Const. Richard Nikoniuk of Niagara on the Lake, Ont. Wedding to take place in Castor Knox United Church, December 20, 1975 at 5:00 p.m. Open House, Castor Community Hall 7:30 to 9:30. Dance to follow. Everyone welcome. 19-2c

Mr. and Mrs. N.R. Jackson announce the marriage of their daughter, Dorothy Beryl, to Michael Koch, son of Mr. and Mrs. Horst Koch of Edmonton. The wedding will take place in Robertson Wesley United Church, Edmonton on December 27, at 4:30 p.m.

In Lieu of sending Christmas Cards we are pleased to be making a contribution to the Crippled Children but we would like to take this opportunity to wish our many friends, relations and customers a Very Merry Christmas and all the Best of Health in the New Year.
The Norman Rose family

IN MEMORIUM

STARRS — In loving memory of our dear Sister and Aunt, Grace Starrs who passed away a year ago, Dec. 15th, 1974.
This date recalled that memory.
Seems twice as long to us:
Only God knows how much we miss you.
You meant so much to us.
Though your smile has gone forever,
And your face we cannot touch.
We still have sweet memories of you
The one we loved so much.
Ever remembered and sadly missed by her Sister Cora Dabbs and family.

North West Trust
Guaranteed Investment Certificates

1 year	9¼%
2 years	9¼%
3 years	9½%
4 years	9¾%
5 years	10½%

Minimum - $500.00
Your Bonded Agent:—
SID JAMES,
JAMES Real Estate and Insurance
KILLAM, ALBERTA
Bus. Phone 385-3654
Res. Phone 385-3616
Member Canada Deposit Insurance Corporation

COMING EVENTS

★ The family of Mr. and Mrs. Andrew Sorensen invite you to attend an Open House from 3:00 - 5:00 p.m. in the Killam Legion Hall on December 28th in honour of their parents on their 65th wedding anniversary. No gifts, please. 20-2c

★ The public is invited to attend a grand Christmas program to be held at the Lougheed Nazarene Church on Wednesday, Dec. 24 at 7:00 p.m. 20-1c

★ Boxing Day Funspiel. 16 mixed rinks. Phone entries to Pete Martin 384-3525 or Don McKinnon 384-3773.

★ New Years Eve dance at Lougheed Wednesday, January 31. Storbakkens orchestra. Sponsored by the Lougheed Community Society. 19-2c

★ Kinette Carol Festival at Sedgewick Community Hall on Sunday, Dec. 21st at 8:00 p.m. All entries will be ta- 8 p.m. Everyone welcome

COMING EVENTS

★ [illegible] Christ[illegible] to the [illegible] Storbakkens orchestra. Sponsored by the Lougheed Community Society.

★ Christmas music program at the Seventh Day Adventist Church, Merna, on Friday, Dec. 19 at 7:30 p.m. All are welcome. 18-3c

★ Christmas Dine and Dance Dec. 20, Storbakken's Orchestra. Tickets available at 386-3916 or 386-3988. Proceeds to Lougheed Agricultural Society (Arena Fund). 18-3c

★ Prenatal Classes will be offered Monday, January 12 at the Sedgewick Health Unit, at 1:30 p.m. Pre-register by phoning 384-3652 17-4c

★ Boxing day dance in Kinsella. Music by the "Polka Kings" from 9:00 to 12:00 in the hall. 19-3p

★ Turkey Bowling for the entire family Dec. 22 - Jan. 23 Phone entries to the Sedgewick Rec. Center. 19-2p

KILLAM SHEET METAL Ltd.
Plumbing — Heating — Air Conditioning
Lennox Furnaces and Air Conditioning
Meyers Pressure & Septic Tank Pumps
Water Softners & Water Iron Filters
Eavestroughing Installed
Lloydminster Septic Tanks
Propane and Natural Gas Installations
CALL US FOR A FREE ESTIMATE
BUSINESS PHONE 385-3877
AFTER HOURS EMERGENCY SERVICE
Heating—Gilbert, 385-3694 Plumbing—Jay, 385-3562

LAST CHANCE 1975
DAIRY BROWN SWISS
at CAMROSE AUCTION MARKET
Saturday, December 27th
1 p.m. for BEATON FARM & RANCH LTD., New Dayton
50 head on offer including:
- 40 [illegible] Cows [illegible] Fortunate [illegible] Excellent Sires
- [illegible] Spring Heifer Calves
- [illegible] Bulls, Yearling to 3 yr old

[illegible] of Brown Swiss. For further information, contact [illegible] 733 [illegible]. Some due to calf shortly. Pregnancy tested. Catalogues available.

TUESDAY, DEC. 23 & TUESDAY, DEC. 30th
Due to Holiday Season, Regular Sales at Killam will be changed to Tuesday, for two weeks only.

SAT., DEC. 20th — 200,000 ft. Dimensional Lumber, plus Regular Saturday Sale at Camrose.

To Everyone — A Very Merry Christmas
OTTO, DENNIS & GERRY STREBERG
AND STAFF — Camrose and Killam Auction Markets
Box 1806, Camrose, Alta. Phone (403) 672-4496

SAVE TAX DOLLARS
with a
REGISTERED RETIREMENT SAVINGS PLAN
Now Earn 10½%
ON YOUR DEPOSITS
No Administration Fee — Call us today
Bonded agent for North West Trust Company
JAMES REAL ESTATE and INSURANCE
Bus. Phone 385-3651, Res. Phone 385-3616, Killam, Alta.
Member of Canada Deposit Insurance Corp.

Just in time for Christmas !
LOVELY 7 PIECE
Kitchen Chrome Set $220
ADMIRAL SOLID STATE
COLOR T.V. $599.00
4 function automatic control
KILLAM ELECTRIC LTD.
PHONE 385-3550 KILLAM, ALBERTA

BRIDAL SHOWER FOR HARDISTY BRIDE-TO-BE

On Sunday, December 7, a number of ladies met in the United Church C.E. Building at Hardisty to honor Miss Dorothy Jackson on her forthcoming marriage.

The Hall was attractively decorated in red and white. A very interesting program was enjoyed by all.

Mrs. Cantlon and Mrs. Hays provided inspiring readings. Miss Gail Kobitzsch sang a lovely number, and girls from Mrs. Joan Drager's grade [illegible] class held a mock wedding. Two "brides" were dressed from an assortment of materials producing very unique outfits.

Three of Dorothy's former piano pupils Janice Buck and Nancy and Kathie Keith brought lovely musical numbers. Janice sang "O Perfect Love", a number sung at Dorothy's parents' wedding.

[illegible] the bride with the opening of presents were her mother, her sister Terry and Miss Shirley Reber.

Gail Kobitzsch tastefully decorated a hat from the gift ribbon bows.

After Dorothy thanked the ladies for their many beautiful gifts a lovely lunch was served.

HANSEN
Denture Clinic Ltd.
Ray K. Hansen
Certified Dental Mechanic
5107 - 50th Avenue, Camrose
Bus. 672-2654 Res. 672-3498

4-H CLUB ACTIVITIES

KILLAM NIMBLE THIMBLE 4H CLUB

The meeting was brought to order with Rita Spiller leading the pledge and Debbie Trotter the 4-H pledge.

Happy Birthday was sung to the girls having birthdays in December.

The Secretaries minutes were read and adopted.

The treasurers report was read and adopted.

Roll call was taken and was answered with what you do on Saturdays.

Mrs. Knievel made a motion, seconded by Mrs. Graff that we don't serve tea and shortcake to the stores on the day of our Bazaar.

We were invited to a Christmas party being held at the United Church, December 13 at [illegible] p.m.

Jackie Cellas made a motion that we go to ice capades this year. It was seconded by Leona Wegeras.

Valerie Doyle adjourned the meeting.

Mrs. Knievel held a public speaking program.

We broke into groups. Lunch was served.

Reporter — Deanna Wilson

DAYSLAND 4-H BEEF CLUB

Although the weather was far from pleasant, there was a good turnout for the third 4-H meeting held on Dec. 2 at 8:00 p.m.

The meeting was called to order by our president, with everyone singing "O Canada". The pledge was then said. Roll call was answered by everyone naming a part of a beef calf. The minutes and the treasurers report were read. Annette Brausen gave a report on the basketball tournament held on November 15th.

It was decided that a Christmas party would be held next meeting then everyone drew names for presents.

New business also included the making of rope halters to be held next meeting. [illegible] parents were [illegible] next meeting if they were interested in taking part in the achievement day [illegible]

The District and [illegible] representative [illegible] [illegible] and [illegible] [illegible] [illegible] and discuss the [illegible]

[illegible] read [illegible] our [illegible] was read by the executive which included.

President - Bruce Zimmer
Vice - Pres - Boyd Van Dersons.
Treasurer - Joe Toth
Secretary - Richard Brausen

Four impromptu speeches were given. Then the meeting was adjourned. Lunch was served.

Reporter — Vicky Ekelund

Killam dads and moms join the kids

The Killam gym was the scene of some furious and sometimes comical competition on Friday, December 5th. Over fifty parents, grades five and six students, and teachers competed in an exciting bordonball tournament.

Two divisions were established with a round-robin type competition in each division. The top team then competed against each other in a final.

Sudden death overtime was necessary to decide the final winners. Mr. Jim Black and Mr. Ralph Sorenson treated the spectators to a fierce pitching duel as the ball was blasted from end to end. The goal post saved Mr. Black's team several times and a goal was finally scored by Mr. Sorenson.

The winning team consisting of Ricky Fossen, Mr. Jim Black, Mrs. Irene Black, Lee Black, Debbie Trotter and Mrs. Louise Grant were presented the "A" trophy by David Smolski.

David Bonnett presented the "B" trophy to the runner up team of Leighton Sorenson, Mr. Ralph Sorenson, Leon Cote, Mrs. Norma Whitelock, Toni Smolski and Mrs. Connie Smolski.

The trophies were made by last years Physical Education option class and the evening was a project of one of the groups in this years Physical Education option class. David Smolski was the group leader.

Everyone was treated to coffee, lemonade and sandwiches following the game. The evening was declared a success by everyone.

LET US SOLVE YOUR 1976 TRACTOR NEEDS AT 1975 PRICES case

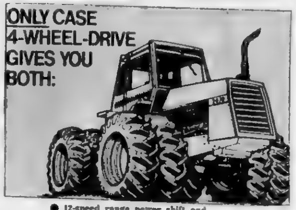

● 12-speed range power shift and
● 4-way, 4-wheel rigid frame steering

Order a Case 970 - 1070 - 2470 - 2670 before December 31st, 1975 and we will guarantee current price for spring delivery. Also, interest Waiver until March 1st, 1976.

BEAT THE JANUARY 1st, 1976 PRICE INCREASE — ORDER NOW.

See The Tractor Specialists !

KILLAM FARM EQUIPMENT case
Your J. I. Case and David Brown Dealer
Allied and Dayton Equipment
Salesmen: Maurice Hart and Jens Lindseth
B 4 You Buy Give Jens a Try

DECEMBER SPECIAL
Purchase all your Case Oil Filters and Oil Lubricate Requirements before December 31st, 1975, and receive a
10% DISCOUNT

NEW YEAR'S EVE DANCE and SUPPER
ON NEW YEARS EVE 9 'till 1:30 p.m. in Hardisty Elks Hall Sponsored by Hardisty Elks
Music by 'Shades Of Sound' Tickets $15.00 per couple. (Limit of 60 couples)

News from Lougheed and District

Mr. and Mrs. Andy Snethun motored to Calgary last week end to see Lorna and family.

Mrs. Anne Forberg went to Edmonton this last weekend.

We are glad to hear that Jimmy Pope, who underwent surgery in University Hospital is home and feeling better.

Congratulations to Mr. and Mrs. Doug McClements on the birth of their son on Dec. 11 at Killam hospital.

Due to cold weather, the arena travelling supper was called off but a large crowd gathered at the Legion Hut and had their supper there. The evening was spent with carol singing and skits. A presentation was made to thank Mrs. Sandy Pope for all her work involved in making this a success. Her friends found out that she loved 'Lefsa' (a norwegian dish so they presented her with a Lefsa Grill to bake them on. So if anyone wants some, see her as she can make them better than us norwegians. Best of luck to all the hard working members and a big thank you to one and all.

A Christmas party was put on by Quasts last Saturday night. A large crowd attended and a good time was had by all.

Wedding Bells were ringing last Saturday, the 13th, for Mr. Adolph Russel and his bride who lives at Hardisty. Congratulations and best of luck to you both.

Grace Erickson of Calgary was visiting around town.

Visiting with Mr. and Mrs. Ken Clouston and Darcy were Linda Korol and Mike Brunner, Jeannie Watkins, Randy Johnston, all of Edmonton, also Walter and Betty Korol of Hardisty.

Miss Barbara Reis, Cindy Quast, Diane and Darcy went to Camrose to Christmas shop.

We have a new helper at the Co-op store: Mrs. Carol Grunniger, the Pioneer man's wife. We welcome Mr. and Mrs. Grunniger and family to town.

Also welcome to town, Mr. and Mrs. George Harding.

Mr. Dick Klinger and Tommy-Jo Horricks are employed near Oyen and were home for a few days.

Mrs. Essie Drager and Shirley Drager went to Camrose shopping for Christmas.

Mr. and Mrs. George Rawluk arrived home from a trip to B.C.

Miss Lisa Watts is now employed at Killam hospital.

Hardisty Happenings

(continued from front page)

was that so few younger ladies attended, and as hospital auxiliaries have a long range project, younger women and younger men too, have more to give than elder Senior Citizens.

* * * * * *

Mrs. Cantlon entertained Mr. and Mrs. Jackson, Mrs. Parsons and Mrs. Nettie Johnston to a very 'scrumptious' supper recently which was greatly enjoyed by all.

The U.C.W. held their Christmas party last Tuesday evening in the C.E. Building with a good attendance, some from the country even venturing out on the very icy roads. A contest of mixed up words pertaining to Christmas was enjoyed and a recitation by Mrs. Cantlon regarding Maggie and Jiggs conversing with St. Peter at the Golden Gates was really good and we younger ones are always amazed at Mrs. Cantlon's wonderful memory. Mrs Maryon Drager recited a comical piece too.

Duets by Doris Powell and Doreen Bell with Mrs. Barbara Hays bringing the Christmas message to all, completed the program. After an exchange of gifts, a lovely lunch was served.

This is an event that is looked forward to, and enjoyed by all at the Christmas season.

A very enjoyable reception and dance was enjoyed by all attending the Cibart-Metz wedding last Saturday in the Community Hall at Sedgewick.

Some of those seen from Hardisty area were Edith Wilson, Bill Inks, Millie Hall, Bill and Merle Chave, the Steadman brothers and their wives, Bill and Rose Barnes, Gilbert and Ruth Tillmar, Ross and Gail Gibson, Don and Doris Frasler, Gus and Virginia Johnson, also your reporter, Isabel Nelson who had the honor of holding the bride's beautiful bouquet for awhile. Does that mean anything?????

The happy young couple are making their home in Camrose.

The Strong Ladies held their Christmas party in the Elks Hall on Dec. 14th with a good attendance of adults and children. Everyone brought food so it made a very interesting potluck meal.

A parody of "This is the Law" was given by the young people, Todd Korth being the Mountie and Bobby Goodrich Santa Claus who broke the law.

"Twas the night before Christmas" was enacted by some members and was very good. A solo by Gail Kobitzsch and songs by her niece, Heather Tillmar rounded out the program. Santa passed out gifts and bagged treats were given to the children. A good time was had by all with people making their own entertainment.

Correction

To Whom it may Concern

Retraction of statement made in October 16, 1975 issue of Community Press, concerning painting of St. Mark's Anglican Church and Hall, Hardisty.

This donation has to this date not been made; further more will not be made by the (Alderdice Family) in memory of the late Mrs. Annie Alderdice.

THE COMMUNITY PRESS

will not publish December 31

The office will be closed December 24 to January 1. It will open on January 2 & 3.

We would like to thank all our customers for their patronage in 1975.
Merry Christmas and a Happy New Year from the management and staff:
Lloyd, Louise, Robyn and Dennis Schmidt
Double 'L' Hotel
LOUGHEED, ALTA.

(ONE ONLY LEFT)
NEW HOME IN SEDGEWICK
Modern 3 Bedroom, 1152 sq. ft., galley Kitchen, "L" Living and Dining room. Large entry, with lots of closets and shelves. Full height basements c/w plumbing for extra bath and laundry.
Prefinished exteriors, with quality clad windows, never require painting.
A.H.C. approved, under new Certification Program, including 5 years warranty.
CONTACT DATS DEVELOPMENT LTD.
384-3646, SEDGEWICK 458-1110, EDMONTON
or Write: P.O. Box 283, St. Albert, Alberta

VISTA Theatre
HARDISTY, ALBERTA
TOPS IN MOVIE ENTERTAINMENT
● FREE CHRISTMAS SHOW
"TIDER BOX"
ALL STAR CAST
Showing SATURDAY, DEC. 20th at 1:30
This Theatre will be closed until after the New Year.
WAYNE and EDITH BITZER and Staff
WISH YOU ALL A
Very Merry Christmas
and
A Happy New Year

NUVIK 340
Rugged • Lively • Fun

Power + Comfort
= NUVIK* 340
"team up with" moto-ski
*Trademarks of Bombardier Limited
R. PETERSON & SON
KILLAM Phone 385-3545 ALBERTA

BEAIRSTO BROS.

PHONE 384-3741 SEDGEWICK

NABOB PURE — 24 fl. oz.
STRAWBERRY JAM $1.29

LIBBY'S FANCY — 48 fl. oz.
TOMATO JUICE .... each 69c

TOP VALU CHOICE — 14 oz.
CREAM CORN .... 3 for $1.00

KADANA — Package of 100
TEA BAGS .... pkge. 98c

TOP VALU FANCY — 14 oz.
FRUIT COCKTAIL .... 2 for 95c

BICKS — 32 oz.
SWEET MIXED PICKLES $1.19

TOP VALUE CHOICE — 14 oz.
PEAS, Assorted size .... 3 tins $1.00

SWIFT'S LAZY MAPLE — Whole or Shank ½'s
SMOKED HAMS .... lb. $1.29

PORK SAUSAGE, Lazy Maple .... lb. $1.29

FARMER DELL — 16 oz.
SPREADS, Strawberry or Raspberry 89c

MANDARIN ORANGES .... 8 lb. box $3.49

LETTUCE, Calif. .... lb. 33c

CHRISTMAS GIFTS

For Mom -

SWEATERS, 100% acrylic 12.50
A fine choice of pastel Cardigans. Sizes to XL.
PANTI SETS, gift boxed .... 3 pr. $3.39
● MITTS ● GLOVES ● SCARVES
● FANCY BOXED HANKIES ● PYJAMAS
● LINGERIE of all kinds — Panties, Slips, Nighties
SLIPPERS, "Dearfoam" washable $4.00
PURSES, nice styles .... 8.95 to 15.50

For Dad -

MacGREGOR SOX .... for Happy Feet
A range of Colors, Styles and Designs.
SHIRTS, new shipment, Western 10.95
Also new patterns in regular Dress Shirts.
SWEATERS .... $10.95 to $35.00
Cardigans and Pullovers. New shipment by Tundra.
GLOVES — Dress Gloves, Sport Gloves
Work Gloves, lined & unlined
Deerskin, Horsehide, Pocory

For Tots -

Hoods — Bonnets — Toques — Mitts
Booties — Knit Suits — Dresses
☆ Our Baby selection has many choices

For Teens -

Slacks — Sweaters — Jeans — Coats
Mitts — Gloves

For Family Gifts -

TOWELS, fancy boxes .... $9.50 to 14.50
SHEETS & PILLOW CASES .... set $24.00
Flowered, 72 x 100". Other sizes and colors in stock.
Bathroom Sets — Comforters — Pillows
Mats — Bedthrows

Family Footwear -

Something for all the Family !
Canadian or Import Lines.

HARDWARE SPECIALS

'Sanyo' Component STEREO Set $199.95
Features AM/FM stereo radio receiver, automatic changer with cueing lever, 8-track player, matched and balanced 8" duocone speakers. Regular $259.95.

42-piece CUTLERY SET $24.95
Stainless Steel 'Misty Leaf" pattern, in handsome walnut storage chest. Regular $34.95.

"Power Pro" HAIR DRYER $28.98
Professional style pistol type. A fast 900 watt, with three heat settings. Large nozzle for wide coverage, plus detachable air concentrator nozzle.

G.E. COFFEE MAKER .... special $36.95
"Peek-a-brew" style, 3 to 9 cup size. Indicator in handle shows coffee level. Wide range brew selector.

Bleak Christmas

(Continued from Front Page)
ey made David's final cheque out in her name, and it helped pay the rent until November 1, 1975.

Social Assistance, however has been less than helpful to date. Marilyn has received a total of $60.00 to support her and her daughter since her husband's disappearance 2½ months ago.

Special appeals on her behalf are being made to the government now, and the local M.L.A., Mr. Henry Kroeger, is trying to get more Social Assistance for her.

A group of local citizens are also trying to help. A bank account has been opened in her name at the Bank of Montreal in Killam and collection boxes will be set up in Killam stores. Anyone wishing to assist Marilyn and her daughter is asked to send their donations to the Bank or drop them in the boxes. Remember, their Christmas will be bleak, unless ... You help.

Sedgewick C. of C.
is hosting a
CONTEST
For Best Christmas
Decorated Houses
Prizes $25, $15, $10
Contest to include Sedgewick Recreation Area. However, names of outside of town entries will have to be submitted. Deadline Sat., Dec. 20..

Recreation Round-up

SEDGEWICK BOWLING

Week of Dec. 8th to Dec 12th
Ladies High Single Chris Hagen - 280.
Ladies High Triple - Chris Hagen - 653.
Ladies High Average - Chris Hagen - 217.
Mens High Single - George Anderson 282.
Mens High Triple - George Anderson - 626
Mens High Average - George Anderson - 208
Teams High Triple - Hooters [redacted]
Teams High Single - Tri-Hards - 1071
Correction - Last Week - the Arcans had the Team High Single - 1115.

Any more teams wishing to enter after Christmas phone [redacted]

Ladies afternoon bowling league-week Dec. 9-12th

Mary Cameron has recently joined our league again - this time as a spare and captured the high single with 225 and a high average of 189 this week. Welcome back into the league Mary. The triple went to Mary Douglas with a total of 591 and the high team total of 3019 to the Demons. We also welcome Freda Frerichs back into the league who has recently joined as a spare.

SHOWS AT SEDGEWICK

Saturday Matinees Only

SAT. MATINEE, DEC. 20th
at 2:00 p.m.
"Pablo & the Dancing Chihuahua"
FAMILY — COLOR

Saturday Matinee, Dec. 27th
at 2:00 p.m.
'WHERE THE RED FERN GROWS'
Family — Color

NORTH WEST TRUST CO.
Rates in effect on
ON GUARANTEED INVESTMENT CERTIFICATES

1 year	9¼%
2 years	9½%
3 years	9½%
4 years	9¾%
5 years	10½%

Agent:
John Brandingen
Phone 384-3780 Sedgewick

S. & F. Restaurant

AT SEDGEWICK on HIGHWAY 13

HOURS: Mon. to Sat., 7:30 a.m. - 8:30 p.m.
Sunday, 8 a.m. to 8:30 p.m.

SERVING — Full Course Meals
Chinese Food Take Out Service

TELEPHONE 384-3786

Bank of Montreal
*Canada's First Bank
— SEDGEWICK —

Christmas Business Hours

Wednesday, December 24 — 10 a.m. to 3 p.m.
CLOSED December 26th and 27th
Open Monday, December 29 — 10 to 3 p.m.
Open Friday and Saturday, Jan. 2 & 3

SEE -
Poysers FARM EQUIP.

SEDGEWICK PH. 384-3884 or 384-3872

For New & Used Tractors, Tillage Equipment

★ NEW MIXER MILLS ON SPECIAL

SEE THE
1976 SKI-DOO
All Models On Display

SKI DOO ACCESSORIES
● SKI DOO SUITS ● BOOTS
● HELMETS ● MITTS ● TOQUES

USED SKI-DOOS ON HAND

SALES BACKED WITH FACTORY-TRAINED SERVICE

MacPHERSON'S GARAGE

Phone 384-3553 Sedgewick, Alta.

LEGISLATURE LIBRARY DEC 2 1975 EDMONTON

Legislative Library Dec 76
Legislative Building 216
Edmonton

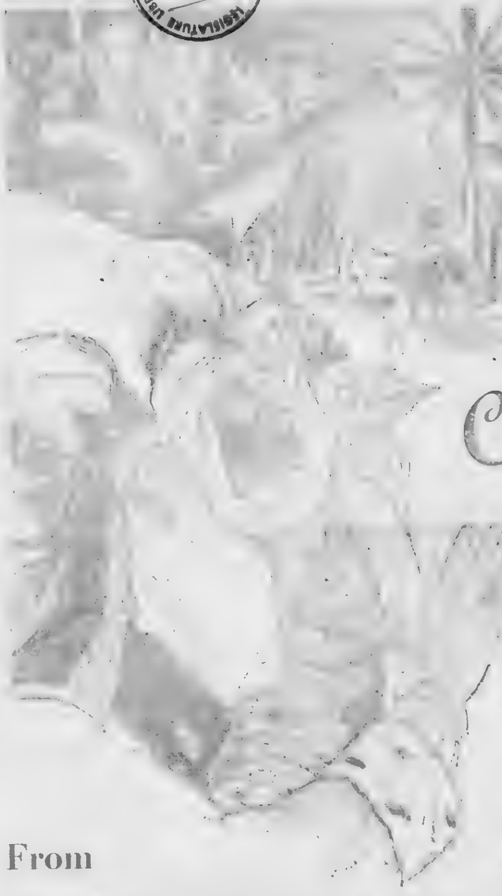

Christmas Joy

[illegible]

Today nations and peoples share in that first Christmas, in its hope and its promise of peace with joyous celebrations. May you and your loved ones keep the spirit of this holy season always in your hearts, perpetuating its strength and comfort.

From

The Management and Staff

The Community Press

Merry Christmas

Here's wishing you the long-lasting happiness of an old-fashioned Yule!

DOLANZ ELECTRIC

DAYSLAND — ALBERTA

Are You Ready For Christmas

Rev. H. Allan Richards
Strome and Killam United Church.

Are you ready for Christmas? It is a question that people are asking their friends. Most often they are referring to the shopping and baking and the holiday preparations. But, are you really ready for Christmas -- ready to perceive the star and to receive the Christ? Are you ready to worship Jesus in a meaningful way?

I appreciate that the editor of this paper has asked the Ministers for a Christmas message. When so much of the world is geared to commercialism, this issue of the Community Press calls us to experience the real spirit of Christmas and the new life that comes with receiving the Christ Child.

We are reminded by Henry van Dyke that: "There is a better thing than observing Christmas and that is keeping Christmas." There is a difference. "Observing Christmas" is but a yearly party that tends to be selfish and superficial. But "Keeping Christmas" is to receive and practice the Spirit of God's redeeming love that has come to us in this Babe of Bethlehem, and exemplified by Him in His life and His death.

Are you ready for Christmas? - ready to let God use you in the loving Spirit of Christ? It is something that involves relationships. How about the little children who are deprived, exploited and unloved? Are you ready to reach down to them? Are you ready to remember the weakness and lonliness of those who are growing old; to stop asking how much your friends love you and ask yourself whether you love them enough: can you bear in mind what others bear in their hearts? Have you trimmed your lamp so that it will show more light and less smoke, and carry it in front of you so that your shadow will always fall behind you? Will you bury your ugly thoughts and there produce a garden of kindly feelings, with the gate open? Are you willing to do these things even for a day? If so, then you are ready for Christmas. It is my prayer that, by the grace of God, we may prepare for Christmas by opening our inner life to receive Jesus.

With this message I send my personal greetings to my many friends and acquaintances. May Christmas and the whole year through be special for you and your loved ones.

The Community Press

Published every Wednesday at SEDGEWICK, Alberta
MONTE KEITH, Publisher Phone 384-3641
SUBSCRIPTION RATES: Canada—In 40 mile radius. $3.50
Outside 40 mile.....$4.50 per year
Overseas and U.S.A.....$6.00 per year
Counter Sale.... 15c per copy
Second Class Registration Number — 0725

Time for us to speed very warm wishes for the Yuletide Holiday to you. May your day be bright with joy and merriment shared with your loved ones. We hope you have a wonderful Christmas!

BLOCK'S GARAGE

DAYSLAND — ALBERTA

Once more the message of Peace and Joy resounds across the land, heralding that first Holy Night when the beautiful Christmas story was begun. Our sincere wishes to all for a Merry Christmas.

S & S PHARMACY LIMITED

Sherry, Stan, Sally, Denise, Kent, Marcia, Olga, Jerry

DAYSLAND — ALBERTA

Our sincere wishes for a holiday abounding with memory-making good times. We extend thanks for your loyalty and continued confidence.

Badry Agencies (Daysland) Ltd.

DAYSLAND — ALBERTA

A better Christmas

[illegible]

STROME FEED SERVICE

Ants Gulf Ser.

Fill 'er up . . . the season that is, with our good cheer and appreciation.

STEIL'S SHELL SERVICE

STROME -- ALBERTA

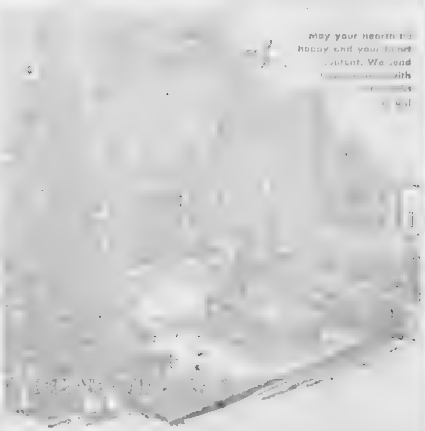

DAVE LORENSON Livestock Hauling

STROME — ALBERTA

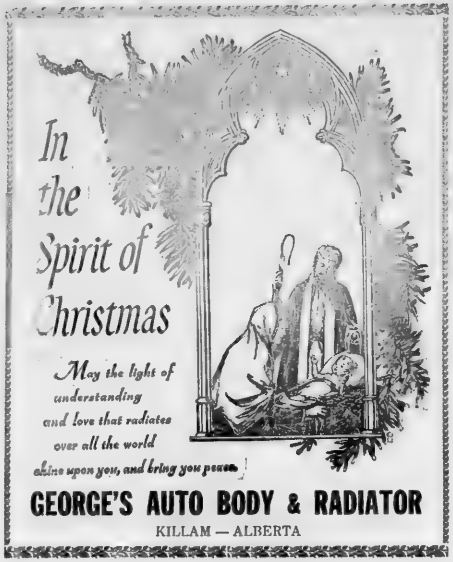

The Gift of Grace

This is the season of Christmas. For m[illegible] people, in many plac[illegible] a time [illegible] great pressure and activity, a time when [illegible] [illegible] this season.

One that you will seek reconciliation with any person or persons with whom [illegible] have, at the [illegible], a ruptured or unhappy relationship. During the year that is rapidly coming to a close, you have perhaps had many experiences with many kinds of people, those with whom you live, those with whom you work, or those with whom you play, and in the course of these goings-on there have been times when the relationships were strained and ruptured, and a desert and a sea developed between you and someone else. You were so busy with your own responsibilities, and perhaps so full of hostility yourselves, that there was no time to give to the business and experience and the grace of reconciliation. So will you think about such a person, find a way by which you can restore a lost harmony, so that your Christmas gift to yourselves will be peace between you and someone else. For Christmas is the season we celebrate the birth of the One who was born for us, and for the reconciliation between God and the world. We seek the right and good relationship with God, we should also seek the right and good relationship with other people. What is your relationship with Him who was born for you? Do you have a good relationship with your loved ones, friends, neighbors and other people?

The second is just as simple. Will you with your imagination, with your fancy, will you conjure up into your minds a gift of grace that you might give to someone for whom you have no obligation, someone whose need is not so great that if you do not respond to it during this season you will feel guilty - but someone upon whom you might confer a private blessing. It may [illegible] to [illegible] as a [illegible] word of reassurance [illegible] comfort, [illegible] delight of satisfaction – so that you will feel that out of the fullness of your own hearts, you have conferred upon some unsuspecting human being a gentle grace that makes the season a good, whole, hale and happy time.

While we celebrate the birth of Jesus of Nazareth, we should remember the meaning and the purpose of His coming into the world. He was born as a Mediator to bring reconciliation between God and man and between men and men; He was born to be a friend to every human being regardless known or unknown; He was born to be a Comforter to those who are lonely, rejected, sick, depressed, distressed, broken-hearted, mourned, and troubled etc. Have you included these in your Christmas celebration? Or, do you celebrate His birth by simply enjoying yourselves with your loved ones? Do you remember these who are lonely, sick, in trouble and in sorrow ..? What do you think is the best way to celebrate the birth of Our Savior, Jesus Christ?

Now may I take this opportunity to wish you and your loved ones the warmest seasons greetings. May [illegible] season be [illegible] which we all receive [illegible] grace of our Father in the [illegible] of His Son.

Rev. Larry K. [illegible]
Minister of
Killam Presbyterian Church
Galahad Presbyterian Church.

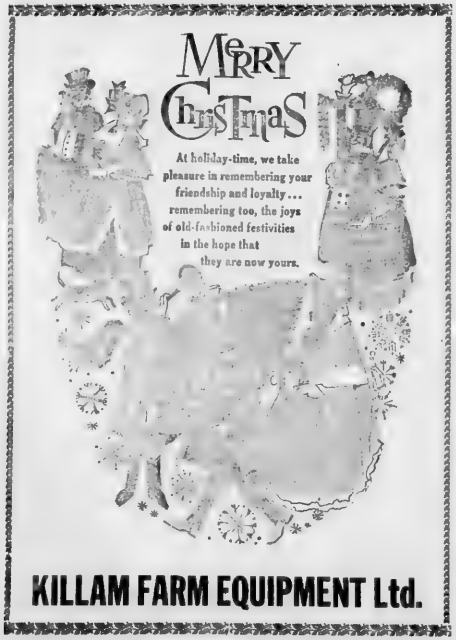

FUN & PRETTY . . . You can make an exclusive gift boutique in your own kitchen or game room. All you need is a collection of empty coffee cans, colorful paper or fabric, and a few trimmings.

Grain situation and outlook

Now that this year's crop production is underway across the prairies, producers can give further consideration to grain supply and demand. To evaluate the situation for Canadian grains, it is necessary to study the world grain picture. A recent publication of the Canadian Grains Council titled "World Grain - Supply and Demand Situation", analyzes this year's and next year's prospects.

Wheat Situation:

In 1974-75 adverse weather for crop production in several countries reduced the world wheat crop by 5% from the previous year to 347 million metric tons. This decrease was particularly significant in the U.S.S.R. where production fell by 26 million tons.

Exports of wheat for this crop year are forecast to show improvement over last year. World wheat shipments could reach 65 million tons in 1974-75, but would still be less than the 67.5 million tons exported in 1972-73. Wheat stocks in store at the end of the current crop year in the major exporting areas (Argentina, Australia, Canada, E.E.C. and U.S.) are estimated to be lower than during the last three years. Stocks could be about ½ the volume on hand at the end of 1971-72.

When final statistics are available, it is anticipated world wheat consumption will have shown a slight decline from the previous two years to 355 million tons.

Wheat Outlook

Production in 1975-76 is likely to be larger than during 1974-75. The high prices for wheat experienced this year will likely stimulate more wheat production in many areas of the globe. Increased plantings, coupled with the assumption that last year's poor weather will not be repeated, could mean a record crop - in the order of 370 million tons. If production reached this magnitude, it would represent a 6% increase over 1974-75.

Trade in wheat could be highly dependent on the size of the Russian and Chinese crops. However, a lack of foreign exchange in many nations and the potential for improved wheat output could result in less demand. It appears that wheat exports could decrease to 60 million tons in 1975-76.

Coarse Grain Situation

Production of coarse grains declined in 1974-75 to 563 million metric tons from 604 million in 1973-74. The U.S. contributed significantly to the shortfall when corn output dropped by 20%. Fewer livestock on feed and a smaller grain supply during the current year are forecast to reduce coarse grains exports to 66 million tons in 1974-75. World stocks of coarse grains are expected to total 40 million tons at the end of the crop yr. 14 million less than one year ago.

Consumption of coarse grains is also estimated to be lower in 1974-75 at 578 million tons. This is a decrease of 29 million tons from 1973-74. Coarse grain availability, lower meat consumption and consequently less livestock feeding are the major factors involved in the reduction.

Coarse Grain Outlook

Considering the size of the U.S. corn crop is likely to increase, it appears world coarse grain production will expand in 1975-76. Total output could reach 600 million tons, a rise of 5% from 1974-75. If this is achieved, it would surpass the 1973 record for coarse grain production.

It seems probable that world coarse grain consumption will increase next year to almost 600 million tons. High production may encourage more livestock feeding during the 1975-76 crop year. Unless coarse grain prices decline, trade in coarse grains appears likely to remain about the same as in 1974-75.

What does this mean for Canadian grain producers? Markets for our wheat may not expand beyond our 1974-75 share of world exports - approximately 440 million bushels. Domestic demand for feed grains could increase during 1975-76 with increased livestock feeding. Barley exports could total 115 to 135 million bushels, if U.S. crops are sizable.

Gretna Club meets

On Dec. 10th Gretna Goodwill Club met at the home of Melba Cameron's with eight members and four visitors. Cathy Cameron, Pat Kroetsch, Helen Sutherland and Val Adamson in attendance.

Mary Rombough read the minutes of the previous meeting, which was adopted by Helen and seconded by Chrissie. Only the final arrangements for our Christmas Party were discussed from the previous minutes.

The roll call was make a hat and wear it for the afternoon. I'm telling you there were some outlandish hats, from melted plastic, toilet tissue, ice cream cartons, tinsel, holly, ostrich feathers etc. The judging was done by Cathy Cameron, Pat Kroetsch and Helen O'Rielly. Mary Rombough was the winner, with Valerie Adamson and Melba Cameron runners up.

Helen O'Rielly gave a very amusing reading "A Menace to Marriage". Several of the Ladies brought "Face Cloths" from our supply box.

Valerie Adamson won the raffle a lovely bouquet of pointsetta's.

Our Christmas gift exchange was now distributed, and everyone received such lovely gifts.

Our annual meeting is to be held at Mary Rombough's Jan. 14th. The Roll Call — "Tell about, or read some interesting article from newspaper or magazine"

The meeting was then adjourned and Melba served a very delicious Christmacy lunch assisted by Mary Rombough as co-hostess. Pat Kroetsch won the lucky Tea Cup prize - "A wall calendar for 1976".

Winter SPECIALS at
KILLAM TIRE & RUBBER
825 x 15 narrow white WINTER GRIPS, 4 ply $26.95
Complete stock of Radial Grips at reduced prices

...to express our ... throughout the year.

SAUNDERS VARIETY STORE

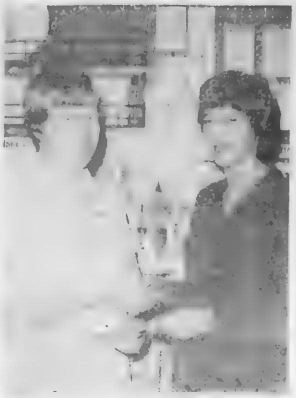

[illegible] to Lex game, presented [illegible]

Galahad news

The Galahad Senior Citizens Friendship Club held their [illegible] Dec. 11 at the Drop in Centre. Grant [illegible]son showed slides of his visit to Paris, France, and Switzerland. These were greatly enjoyed. Games were played under the direction of Mrs. Alta Willis and Mr. Herschel Jackson. Santa's helper distributed the gifts to all present. Christmas carols were sang and Christmas music was heard during the [illegible] was served by [illegible] Pool and shuffleboard were [illegible]

[illegible]ctive year for Lougheed W.I.

[illegible] D. M[illegible]

[illegible] junior exhibitor [illegible] Fair. [illegible] collected money back [illegible] the Burkess Sch[illegible]

[illegible] Canadian Save [illegible] Outre Fund $2 [illegible] for the use of th[illegible] [illegible] at [illegible] I.G.G. banquet, [illegible] 4-H Banquet [illegible] Ladies Day at the [illegible] Welcome [illegible] [illegible] Green and Mrs. Jeanne Hep[illegible] and Mrs. Donna Lol[illegible]

[illegible] Galahad held in Edmonton [illegible] attended [illegible] conference in Olds on [illegible]

Mrs. J. Johnson won the [illegible] for best Secretary of the year. [illegible] [illegible]erson, dele[illegible]

[illegible]bers attended [illegible] Anniversary for the [illegible] W.I. on Ju[illegible]. A few members attended the Senior Citizens Picnic at Czar on July 3rd.

Olds [illegible] [illegible]onds at the Olds Co[illegible]

On the lighter side of our W.I. we had our secret Sisters whose identity will be guessed at the [illegible]

The Losers will [illegible] responsible [illegible] and lunch at the [illegible]

On behalf of our W.I. may I wish everyone a joyful Christmas and Happy New Year.

Reporter - Mrs. J. Johnson

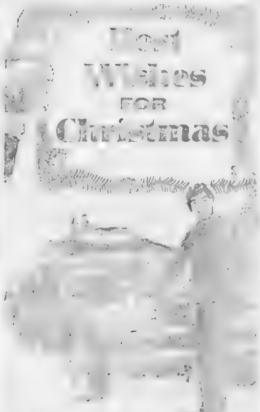
The folks here have a message for you. May the season roll in with Joy and peace. For the patronage shown us...thanks.

MacLENNAN MOTORS
KILLAM — ALBERTA

Our wish is simple but sincere...
May you enjoy a Merry Christmas.

MACLEODS
Family Shopping Centre
KILLAM — ALBERTA

Has Your Christmas Been Kidnapped?

[illegible] reading, it told me [illegible] congregation [illegible]

Yes, this story told me something. It told me that the Lord Jesus Christ had been kidnapped all along, in our modern society. Jesus, the Babe of Bethlehem has been kidnapped by commercial establishments such as, and you name them. Fallen into the hands of those, who use the Babe of Bethlehem to exploit the masses. O, sure He is popular but not because of the why He came or because He came to be the Savior of [illegible] world. no, that wouldn't [illegible] He is popular because [illegible] of his birth, brings [illegible] into the till of many a merchant. For many Jesus Christ is the same person as Santa Claus. And if not the same then equal to him. Yes Jesus Christ has been kidnapped out of many a Christmas [illegible] out of many hearts [illegible]

[illegible] I am not down [illegible] the masses who are as [illegible] expressing their way of celebrating Christmas in this manner. For instead of commercialism I could have taken other things as well such as tradition, modernism or what have you. But, and this is the reason for writing, I hope and pray that Jesus Christ has not been kidnapped out of your life, through whatever cause.

That the Babe of Bethlehem who came down from heaven's glory as the only begotten Son of the Father, came down for you reading these words, came down for you to become your Savior. For you cannot divorce the cross from the manger, the manger be[illegible] the stepping stone to [illegible] He was born to die. Born to die so that through his death He might bring life to all. That is the story of Christmas that is [illegible] That Jesus [illegible]

[illegible] life may [illegible]

Killam B[illegible]

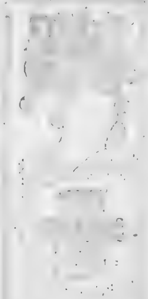
[illegible] Shoe & Gen. Repair

Junior Citizen program goes to Saskatchewan

[illegible] the Saskat[illegible] [illegible] will be sponsored by the [illegible]

[illegible] Calgary Power [illegible]ards on which the Saskatchewan program is based [illegible] studied for more than [illegible] by Saskatchewan sp[illegible]

Already back[illegible] the new [illegible] in Sask[illegible] Lieutenant Governor, Steuart [illegible]

"It was my good fortune to attend the Alberta Junior Citizen ceremony at Calgary this fall. It was a touching occasion.

"I am sure we [illegible] people in Sask[illegible] are equally deserving of recognition. This program has my wholehearted support and merits the support of all our citizens," Lt. Gov. Worobetz says.

Since its inception in 1961, the Calgary Power Junior Citizen program has [illegible] [illegible]lation and support [illegible] Prince Philip, former governor general Roland Michener, Prime Minister [illegible] Trudeau, [illegible] Manning, former [illegible] governor Grant MacEwan [illegible] [illegible] and Premier [illegible] Lougheed.

Like Calgary Power Junior Citizens, Saskatchewan youngsters between the ages of six and 17 will be eligible for the award in that province.

Of those who have received recognition in Alberta, some have performed physical acts of heroism, often endangering their own lives.

Others have overcome crippling physical handicaps to match or exceed the performance of their fellows. Some have shown exceptional leadership in community service projects.

The same guidelines will be used by Saskatchewan sponsors in selecting their Junior Citizens in 1976.

Christmas Blessings
May this holy season of Christmas, with it's message of love and peace, enrich your lives with many blessings.

FEE & SONS LTD.
Alton, Gordon and Edward Killam, Alta.

On this day of celebration we join in happy chorus to wish you and yours "Merry Christmas!"

R. PETERSON & SON
KILLAM — ALBERTA

Hearty Christmas Greetings
We welcome this opportunity to thank all our customers for their fine support.

Killam Hotel Restaurant
KILLAM — ALBERTA

Glad Christmas Tidings
Let us glory in God's promise of Joy and Peace on Earth, Good Will to all men.

FLAGSTAFF REALTY Ltd.
George and Fran KILLAM

— HOLIDAY HOURS —
The office will be closed from Dec. 19th to January 6th, inclusive, for Christmas holidays.

Like the calm contentment of a snowy landscape, may you and yours have the serene peacefulness of Blessed Christmas.

SIMPSON SEARS and HART'S HOBBY SHOP

KILLAM — ALBERTA

A Christmas Prayer

May the holy light of the Christmas season shine on us and bring peace to our hearts.

KILLAM BAKERY

KILLAM — ALBERTA

Drager-Grant married

Saturday October [illegible] was the scene of a beautiful wedding [illegible] Debra Mae Grant and Dean Bernard Drager. The bride being the daughter of Mr. and Mrs. Darcy Grant of Alliance and the groom being the son of Mr. and Mrs. Paul Drager of [illegible].

[illegible] by her father, Debbie was radiant in a long white knit polyester A-line gown featuring, high mandarin collar, scoop neckline and empire waist all trimmed with lovely thick lace embroidery embedded with pearl sequins. The Pearled headpiece, matching the design of the dress, held the two sectioned daisy trimmed veil which fell to her shoulders then extended into a long flowing train. Debbie carried an exquisite bouquet of trailing red roses and wore opal earrings and necklace, a gift of the groom.

The maid of honor was Miss Wendy Grant, sister of the bride while bridemaids were Miss Lesley Morgan of Calgary, and Mrs. Norma Whitelock of Killam. The flower girl being a cousin of the bride was Miss Sheila Erickson of Edmonton. The girls all wore high necked, long sleeved, white lace blouses with long high waisted skirts of Royal Blue Velvet. They carried bouquets of Rust and Yellow Mums, with Baby's breath and wore pearl earrings, a gift of the bride.

Attending the Groom were Cliff Delange of Killam, Darryl Brausen of Hardisty and Bernie Grant of Alliance. The Ring Bearer being Brian Grant of Killam. All wore Pale Blue Suits, White Ruffled shirts and Pale Blue Bow Ties. Their Boutonnieres were Rust and Yellow Mums, an offsetting of the Bridesmaids bouquets. The Groom wore a white suit, white ruffled shirt and white bow tie with a Red Rose Boutonnier, an offsetting of the Brides bouquet.

Ushers were Jerry Grant of Alliance and Greg Sambrook of Edmonton.

Mother of the Bride chose a Lime Green dress with a corsage of white and gold mums. The Grooms mother wore a Green Patterned Fortrel gown with a corsage of white and gold mums.

Before Debbie and Dean pledged their vows, Ken Grant, Uncle of the Bride sang "The Wedding Prayer". After exchanging vows with a double ring ceremony the Bride and Groom then performed a "Two Becoming One" candle Service before signing the register. Music was by Jess Ansell an Aunt of the Bride and Rev. Jackson officiating the ceremony.

Following the Wedding Ceremony the Wedding Party and Families had Wedding Pictures taken in Hardisty, by Don Wilder.

The Reception was held in Hardisty Elks Hall with Peter Stolz, cousin of the groom as master of Ceremonies, while Roger Erickson, Uncle of the Bride presented the speech to the Bride. Guest book was attended by Cathy Erickson, cousin of the Bride. The head table was centered with a four-tiered wedding cake made by the Brides mother and decorated with Red Roses and White Doves by Mrs. Watson

Prior, during and following the meal Ken Grant accompanied by Jess Ansell on the Piano again entertained guests with three lovely songs.

Following the Reception was an Open House and Dance with music by Tom and Alma Scott of Three Hills.

For going away the bride wore a Burgundy Tweed Pantsuit.

Special guests at the wedding were Mrs. L. Erickson, Grandmother of the Bride and Mr. and Mrs. Joe Grant, Grandparents of the bride, all residing in Killam.

Out of town guests at the Wedding were from: Ontario, Winnipeg, British Columbia, Swan Hills, Edmonton, Calgary, Rocky Mountain House, Camrose, Wainwright, Hughenden, Killam, Strome, Irma, Alliance, Lougheed and Wetaskiwin.

A Joyous Christmas

A most bountiful holiday is our wish for you; cherished friendships happy laughter of happy children, and the good will of all men. Have the merriest of all Christmases!

KILLAM-STROME CO-OP LTD.

Christmas Greetings From YOUR Staff

STROME	GROCERY	MEAT	DRY GOODS	Hardware & Lumber	OFFICE
Elaine Dorothy Laverne	Wayne Margaret Peggy Paul Dale	Bill Jean	Gerri Charlene	Joe Ida Blake	Phyllis Connie

4-H Club

HEISLER NORTH SEWING

The meeting of the Heisler North Sewing Club was held on Nov. 25 in the Heisler School Library. O'Canada was lead by Helen Weller and the Pledge by Cathy Zimmer. We discussed a horse raffle to be held with the Heisler North Dairy. The horse was donated by Leonard and Marcella Schulte. We decided to hold our 4-H Christmas party with the Heisler North Dairy also. We picked our Christmas names and are to spend from $1.50 to $2.00 for our gifts. We ended the meeting with Impromptu speeches.

Reporter — Iva Schulte

At the Kinzer home in Killam, a rather unique design brightens their home for the holiday season. The name "Kinzer" is artistically done in multi colored lights on the front of their brightly lit home. It's worth a drive by to view this, as the camera doesn't give it justice.

— Staff Photo

Quotes 'n Quips

Every time folks are lied to they lose some of their ability to trust.

The Country Parson

The only real equality is the cemetery.

What does Christmas mean to you?

"Behold a Virgin shall be with child, and shall bring forth a Son, and they shall call His name Emmanuel, which being interpreted is, God with us. And He knew her not till she had brought forth her firstborn Son: and he called His name Jesus. Matt. 1:23, 25.

For the majority today, Christmas doesn't really mean very much. For instance; to many it means a time of giving and receiving gifts and festivity. For others it means just another holiday. While to the busy world it means big profits and gain. Yet there are many who feel it is the battle of spirits, which leaves them sick and disgusted with the world and life in general.

Thank God, today Christmas means more than that and it has a real meaning. A meaning which brings life eternal.

The angel said to Joseph, that Mary [illegible] conceived seed of the Holy Ghost, and she would bear a Son and Joseph [illegible] Jesus for he shall save His people from their sins.

In I Timothy [illegible] we read, "Without controversy great is the mystery of godliness: God was manifest in the flesh, justified in the Spirit, [illegible] angels, preached unto the Gentiles, believed on in the world, [illegible] up into glory."

[illegible]

May [illegible] Christmas will take on a new meaning for you, because you take Jesus into your heart and life as your [illegible] Saviour. [illegible] 3:17 "God [illegible] his Son into the World to condemn the world; but that the world through Him might be saved."

Pastor Fred Hunter

Killam Pentecostal Church

As the world celebrates Christ's coming, we bring to you [illegible] of the season.

JAMES REAL ESTATE and INSURANCE

Merry Christmas to All!

Be happy and full of good cheer now and throughout the holiday season.

OTTO, DENNIS & GERRY STREBERG

and Staff of Camrose and Killam Auctions

Box [illegible], Camrose, Alberta, Phone [illegible]

SATURDAY, DEC. 27th — Featuring 50 registered Braan [illegible] Cows, Heifers and Bulls [illegible]

CHRISTMAS CHEER

May your holiday be as cheerful and happy as a child's Christmas Eve dreams.

KILLAM SHEET METAL

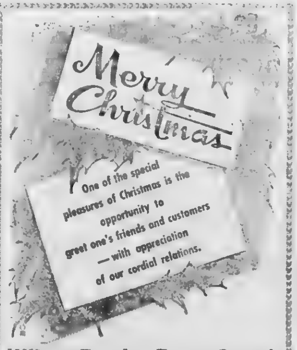

Killam Feed & Farm Supply

KILLAM — ALBERTA

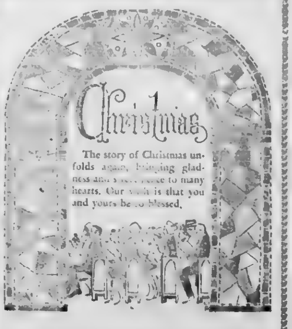

BRUNO'S SHELL SERVICE

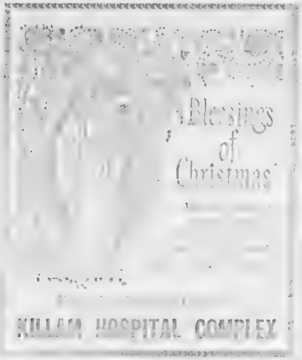

Homemaker's festive hints

by Barbara Green

rose bowl. The snowballs are ... quid added to make them ... ing soda, 1 tbsp. citric acid mixed with 2 cups water color- ...

6. To have a pine smell in your house Christmas day try

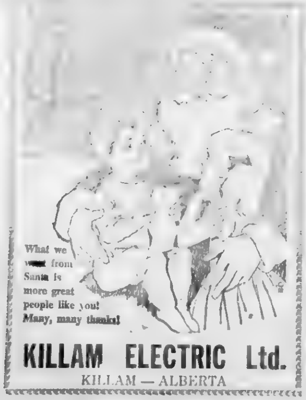

Jeffery-Probst exchange vows

On August 16, 1975, Sharon Probst, daughter of Mr. and Mrs. Harold Probst of Lougheed, and Gary Brian Jeffery, son of Mr. and Mrs. Tom Jeffery of Ganges, B.C., were united in marriage at a lovely lawn wedding held at the home of the brides parents.

Rev. Renny Tombran, of Lougheed, officiated at the double ring ceremony. Mr. Gordon Hollinger sang "O Perfect Love" and "Walk Hand In Hand With Me" during the ceremony, while Mrs. Mrs. Kae Routledge played the organ. A reading from Kahlil Gibran's "The Prophet was given by Ken Carlson, cousin of the groom.

The bride was escorted to the altor on the arm of her father. She wore a white satin floor length gown with chapel length train. The gown featured a square neckline, a high fitted bodice with front and back pin tucks, and long sleeves gathered into the buttoned cuff. The fingertip veil was held in place by a lace headpiece. The bride's bouquet was of orange Abbey roses and white daisies.

Rosanne Burden, friend of the bride, was maid of honor, and the bridesmaids were Margaret Ann, Janet and Valda Probst, all sisters of the bride. Flowergirl was Hope Quarante of Whitecourt, a friend of the groom. They were dressed in floor length orange floral gowns and carried bouquets of yellow and white daisies.

Groom's attendants were Richard Ferchoff of Rocky Mountain House and Ron Govenlock of Whitecourt, friends of the groom; and Bill Allen of Edmonton and Ken Carlson of Cherhill, cousins of the groom. The groom and his attendants wore dark green suits with Windsor style jackets. Ringbearer Derek Probst nephew of the bride, wore a white suit. Ushers were Doug Niehaus and David Jeffery.

For the wedding, the brides mother chose a dress of orange, tucked material with wide bands of orange lace. The groom's mother wore a two piece dress of hot pink.

Following the wedding, a reception open house and dance were held at the Lougheed Community Hall. Brian Beanblossom, friend of the groom, was M.C. for the occasion. A toast to the bride was proposed by Joe Sarugd of Hardisty.

The bride's table was centered with a beautiful three-tier cake, made by the bride's mother and decorated by Mrs. V. Steil in white roses and Lily of the Valley.

A telegram was received from the bride's aunt and uncle in Poland. Out of town guests were from Ganges, Vernon, Lethbridge, Whitecourt, Edmonton, Provost, Camrose and Stony Plain.

For a honeymoon trip to points in Saskatchewan, the bride changed to a coral skirt and sweater ensemble. The couple are now residing in Rosemary, Alberta where they are both teaching school.

CAUTION ON CREDIT

Too many things are bought on credit or revolving charge plans.

You pay usually at least 18 per cent interest or service charges and sometimes more.

It's better to borrow money from the less expensive lending agencies for your Christmas buying.

Keeping the Spirit of Christmas

Russ, Dave and Staff of the
Daysland Auction Mart

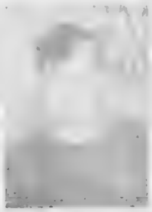

Church of the N...
Lougheed

...work in our universe.

What is meant by keeping the spirit of Christmas? or how does one keep the Spirit of Christmas when one doesn't know who the Spirit of Christmas really is? To me, the Spirit of Christmas is not a mere attitude, or a joyous emotion, but He is the Spirit of Christ. Notice I used the personal pronoun He because He is not an influence, although His influence could be felt, but He is a Person — the third Person of the Holy God-head.

In Acts 2: 38-39 we read that the Holy Spirit is ... to all humanity. What better gift could a person desire ... is one gift ... on for all eternity ... tells us that ... er for life ... He will be our Counsellor, Leader and Guide, and He will always be present ... need Him ...

He will cause prodigal sons and daughters to cease ... wasteful ways, and to return to their parents with penitent hearts, so releasing glad tears, which would wash away the hard lines of sorrow.

Yes, the Holy Spirit of Christmas will enter dark prison cells giving hope of a better tomorrow to many tearful hearts.

He will cause many in this troubled world of ours to forget their worries, fears and anxieties for awhile, and to look up into the loving face

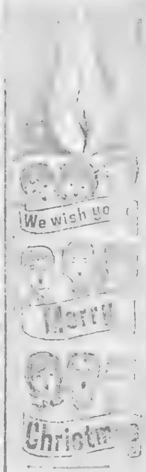

In the joyful Yuletide spirit, we sing out fondest greetings to our wonderful friends and neighbors.

Losness Drilling Ltd.
Lougheed, Alta.

HI-GRADE FEEDERS LTD.
HARDISTY —:— ALBERTA

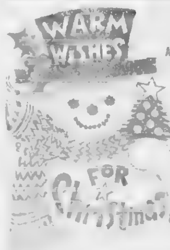

A bit of Good Cheer we're sending specially your way. A Season to you, to yours to all, we merrily say.

J & Al DITCHING
Jake and Allan Quast Lougheed

The Community Press
Second Section
Monday Dec. 22, 1975

LEGISLATURE LIBRARY DEC 31 1975 EDMONTON

Heartley Heartberg laid to rest

... married in 1942 in ...

... husband ... brother, ... a gentle exemplary man who was an inspiration to all. He was respected and loved by all who knew him, a man of unfailing integrity and concern ... his life by his Savior's example, giving unfailingly of his talents, strength and resources to his Lord.

His tremendous courage during his illness was a reflection of his attitudes during life, setting his goal as doing His ... no matter what the task before him.

Those of us who miss him greatly can only follow his example and strive for the goals he achieved.

He will be greatly missed by his wife Dorothy, one daughter Shirley (and husband Leonard Van Oene) of Edmonton and one son Brian (and his wife Norma) of Lethbridge, three grandchildren - Michelle, Jason and Shane, one brother Henry of Bloomfield, N.J. and three sisters, Mabel of Barrie, Ont., Esther of Ponoka, and Margaret of Edmonton, besides relatives and a host of friends. He was predeceased by his mother and father.

Memorial Service for Heartley Heartberg was held Oct ... at Killam Baptist Church in Killam with Pastor Bert Nie...is officiating. Mrs. Jean White acted as organist. Scripture and prayer were by Rev. Lorne Carlson from Lake ... Baptist Church in ... Hymn "Children of the Heavenly Father" was sung by the congregation. Rev. Abe Funk and Rev. Norman Anderson sang the duet "Face to Face", followed by obituary and words in behalf of Baptist General Conference by Rev. Abe Funk. Meditation was lead by Pastor Bert Nie...is, followed by a solo,

Continued on Page 26

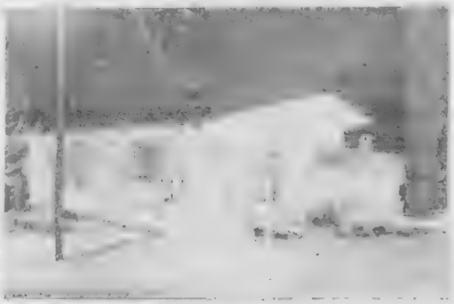

BRIGHTLY LIT HARDISTY HOME - One of the well-lighted homes in Hardisty this Christmas season is that of the Dion family who was given an Honourable mention in the annual lighting contest sponsored by the Local Club of Hardisty. The Dions always have a ...

Government grants misused

by Kevin Peterson

Despite a report from the ... auditor finding him ... mismanagement of grants dispensed by his department, Culture Minister Horst Schmidt retains the "full confidence of Premier Peter Lougheed.

The report from auditor D. W. Rogers dropped like a bombshell on the Lougheed cabinet with documentation of abuses ranging from fraud to the dispensing of $2,000. grants to organizations that have not even asked for them.

But while opposition leaders were crying for Mr. Schmidt's scalp, Mr. Lougheed said his resignation was neither asked for nor offered.

"The minister has admitted he made mistakes. But I think we have to balance against that the fact that he was always attempting to help people." Mr. Lougheed said at a tense news confer...

... clear that the minister in a desire to accomplish things has simply moved too quick... a very positive accomplishment."

Mr. Rogers pulled no punches in his report which was the result of a six-month special investigation. It had started after radio reporter Len Grant applied for and received a $28,000 grant for a fictitious language school.

While Mr. Grant was preparing his story on the lax grant procedures another $2,000 cheque arrived at his door for "capital" improvements. He had not even applied for the second cheque.

Mr. Roger's report says the $2,000. handouts apparently came from "a concerted effort" to expend all funds budgeted by the end of the 1974-75 fiscal year. While following the trail of cheques he ... to organizations which were no longer active while others went to groups that had no ...

The ... number of ... transactions" were also uncovered and referred to police. Some charges have already been laid and Mr. Rogers says further investigations are continuing.

In ... transactions he lists, the auditor discusses a non-existent employee in the official of special projects for whom wages cheques of more than $2,500 were issued, bills that were paid for services not provided and cheques from the Student Temporary Employment Program that were sent to businesses not in the program.

"The minister was responsible for having created an environment in which there was a complete lack of internal control within the Office of Special Programs stemming ... its inception ... report.

"This ... enabled fraud to be committed and assets and services paid for the public funds to be wrongfully used for personal purposes."

The OSP was disbanded last spring while the investigation was under way as part of the reorganization of government services. Its co-ordinator, D. J. Stewart was fired the day the auditor's report came out.

Lucky winners announced

Winner of the G... in the Sedgewick Royal Canadian Legion Lucky 7 Draw was Glenn Poyser of Sedgewick.

Consolation awards were given to the following people: Janis Baker, Edmonton, Marion Sarasin of Sedgewick, R. H. Jameson of Sedgewick, Margaret Culbert of Sedgewick, M. Orsen, Hanley, Sask and Carl Tomczuk of Heisler.

... were sung, all accompanied on the piano by Gwen Baumgartner and conducted by Joan Drager. Peter Gray was the M.C. and he wished to thank all the young people who took part, their mothers who looked after the costumes also Mrs Croteau, Joan Drager and Gwen Baumgartner. It was greatly enjoyed by all.

... council ...

... meet ... to discuss problems of the town. The topics discussed were the possible placing of 4 way stop signs at all Main Street ... intersections ...

... route signs ... Burns felt that ... a disadvantage for ... reasons, but a median ... eliminate many illegal ... and perhaps help ... some of the stopping ... of ...

Mayor Lissack thanked Constable Burns for attending the meeting and hoped that the good co-operation between Town and the R.C.M.P. would continue.

Building Permits for construction valued at $250,000.00 were passed. These included Blatz's Restaurant and Rose City Builder's Motel. Construction of these buildings is now in progress on adjacent sites along the east side of 49th street, just north of ... Ave. Also passed was a permit for a Radio Tower on the C.P.R. right-of-way in the ...

Copies of the Flagstaff Study were now available from the Battle River Regional Planning Commission and contained very interesting information, particularly ... essential for ...

... the County, Council ... pleased to note that Daysland ...

... and District Recreation Board were on hand. Council approved appointments of ... lie Kuehli as a rural member and Susan Chromik as Secretary. The Rec Board are considering the possibility of putting sewer and water services into the former Scout Hut in order that it may be used by more small groups as a meeting place.

The music of Christmas

Pastor P. Olson
of the Lutheran Church

In 1741 a group of German people were gathered in a crude shelter of logs in the wilds of Pennsylvania, to observe Christmas. They had faced many trials and hardships to reach this new land of religious freedom. Count Zinzendorf, on sudden impulse seized a lighted taper and led the way into a building where the cattle were kept. As they went they began singing the old German hymn, "Not Jerusalem but lowly Bethlehem From that day that town is known as Bethlehem.

Two years later that group brought out a spinet organ from London to inspire them in their worship. Music, and especially Christmas music gave them lightness and added strength to face the hardships of frontier life. In the Christmas worship of 1743, viols of various kinds, flutes, and French horns added to great sounds of praise, carried by the breezed of the new world.

Is it any wonder that the first Symphony Orchestra ever organized in this new world should originate in Bethlehem. Pennsylvania? This city earned the title, "The Christmas City of America."

Bethlehem, gave birth to Christ, the centre of the calendar. Time, before His coming and after His coming is tuned to that Great Event, as music is tuned to middle C. Christ, the centre of Christmas music, musters divided men into a great symphony, and lifts the souls of men to a visible Faith in God's love and redemptive power.

Christmas brings again to our troubled and tried world a new Hope, Love and Strength. The Love of God brings men to a new high in showing love to each other in practical, visible ways. It is the message and music of Christmas that affects us with a Lifting Lilting power that passes understanding.

Despots, dictators and rulers of terror have banned music of Christmas and it's great symphonies and oratorios, sensing and fearing the power inherent to free men from slavery lifting them to brotherhood and sharing and forgiveness. Nothing can silence or chain the power of God which is in Christ Jesus, who is our Lord.

Yet with the woes of sin and strife, the world has suffered long,

Beneath the angel strains have rolled two thousand years of wrong:

And man at strife with man hears not The Love song which they bring,

Oh Stop Your Rush Ye Men of Strife and Hear The Angels Sing.

My Christmas prayer to all readers of the Community Press? God give you willingness to arrange your schedules to:

Rest beside the confusing roads,

And hear the angels sing.

4-H CLUB

STROME Snips and Snacks

Strome 4-H Snips and Snacks meeting was called to order by President Shanna Yharm at 4:00 p.m. Shirley Pettern read the minutes and Brenda L led the 4-H pledge. Patty B led O'Canada and the roll call was a Christmas song. We got a letter from District Councillor, Jennifer Davidson. We handed out little stickers to show how many years we were in 4-H.

Meeting was over at 4:00 p.m.

Danette S., Brenda G., Brenda L., Bernice F., all gave a report.

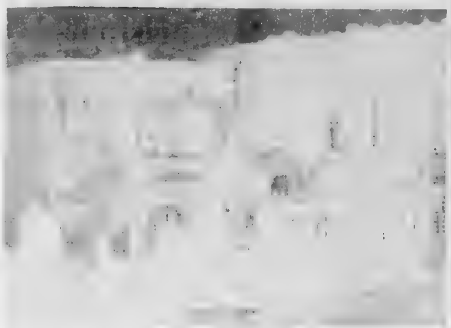

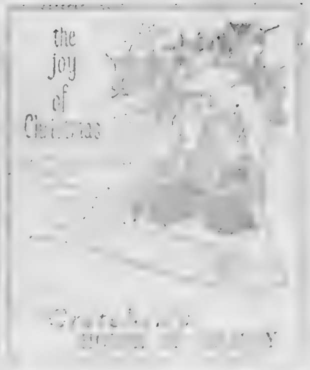

Optometrist

DR. A. M. LAYCOCK
will be at the
VIKING MEDICAL CLINIC
TUESDAY, JAN. 6th, 1976
For Appointment See
Medical Clinic

Durham Street in Sedgewick is really attractive this holiday season. Five large spruce trees in a row, plus several smaller ones, are brightly decorated, in addition to lights on nearly every house.

— Staff Photo

Killam News Items

Mrs. Grant Murray was a recent visitor at the Mrs. F. Hall, the Ross Fox and the R. York homes.

Mr. and Mrs. Ross York are spending the Christmas season with their daughter and husband, Bill and Jean Callas at Grand Centre. They will be getting acquainted with their newest and first granddaughter, second child of the Callas's. Congratulations.

Mr. Wm. Mallett is the new Town Foreman and arrived recently from Calgary to assume his new duties. His wife will be joining him at the end of the month.

Approximately 80 Senior Citizens enjoyed a delightful turkey supper held on Dec. 9 in the Elks Hall at Killam. Following the meal the entertainment committee put on a short program featuring carols, readings and a nativity scene.

Santa arrived, assisted by Mrs. Santa and had a gift for every one present.

KILLAM PUBLIC LIBRARY

The public library in the back of the firehall will close December 20th at 4:00 p.m. and re-open Jan. 19th, 9:00 a.m. at the library of the Killam Public School.

The intervening time between Dec. 20th and Jan. 19th will be used by the library board to prepare and move the books. They ask the public's patience and indulgence while the transfer takes place.

Some $200.00 worth of new soft-cover books have been purchased with money granted by Killam town council and all will be ready for the Jan. opening. These new titles range from the best selling Jaws and The Bermuda Triangle to favorites such as Jacques Plante's Goaltending and The Joy of Cooking.

The week Jan. 19 to Jan. 24 will be declared Library week in Killam by Mayor Gordon C. Hilker and special ceremonies will be held Saturday, January 24th. Part of the will be declared Library Week will be noon hour children's programs in the library Jan. 21,2 [illegible] 23 conducted by professional librarian Diane Rhyesen. Ms. Rhyesen has been hired by the County of Flagstaff as a consultant advising them on the school libraries within the county. Another event will be announced later.

Greetings

On our menu for the holiday — best wishes and thanks to our neighbors, patrons.

SABRELAND RESTAURANT

May the peace and serenity of Christmas fill your heart, your home and your life throughout this blessed season and in the year to come. We take this opportunity to thank you for your continued patronage.

FROM THE MANAGERS AND STAFF OF THE

BANK of MONTREAL

SEDGEWICK — DAYSLAND — KILLAM

Holiday prescription: lots of family happiness, warmth, fun. Our gratitude for your patronage.

LORNE'S Pharmacy

SEDGEWICK, ALBERTA

Battle River Hockey Schedule

Saturday, Dec. 27th:
Hughenden at Mannville
Daysland at Wainwright
Forestburg at Irma
Killam at Hardisty
Sedgewick at Viking

Monday, Dec. 29th —
Hardisty at Hughenden
Wainwright at Sedgewick
Killam at Irma
Daysland at Forestburg
Mannville at Viking

Saturday, Jan. 3rd —
Sedgewick at Hughenden
Hardisty at Daysland
Mannville at Killam
Irma at Wainwright
Viking at Forestburg

Monday, Jan. 5th —
Hughenden at Killam
Forestburg at Wainwright
Mannville at Hardisty
Daysland at Sedgewick
Irma at Viking

Wednes., Jan. 7th —
Irma at Hughenden
Wainwright at Killam
Forestburg at Mannville
Hardisty at Sedgewick
Daysland at Viking

Sat., Jan. 10th —
Killam at Forestburg
Wainwright at Hughenden
Irma at Daysland
Sedgewick at Mannville
Viking at Hardisty

Monday, Jan. 12th —
Daysland at Killam
Hardisty at Wainwright
Forestburg at Sedgewick
Mannville at Irma
Hughenden at Viking

Wednes., Jan. 14th —
Hughenden at Daysland
Wainwright at Mannville
Hardisty at Forestburg
Sedgewick at Irma
Killam at Viking

Sat., Jan. 17th —
Hughenden at Forestburg
Daysland at Mannville
Sedgewick at Killam
Irma at Hardisty
Wainwright at Viking

Monday, Jan. 19th —
Mannville at Hughenden
Wainwright at Daysland
Irma at Forestburg
Hardisty at Killam
Viking at Sedgewick

Wednes., Jan. 21st —
Hughenden at Hardisty
Sedgewick at Wainwright
Irma at Killam
Daysland at Forestburg
Viking at Mannville

Sat., Jan. 24th —
All-Star Game at Daysland

Monday, Jan. 26th —
Hughenden at Sedgewick
Daysland at Hardisty
Killam at Mannville
Wainwright at Irma
Forestburg at Viking

Wednes., Jan. 28th —
Killam at Hughenden
Hardisty at Mannville
Forestburg at Wainwright
Sedgewick at Daysland
Viking at Irma

Sat., Jan. 31st —
Hughenden at Irma
Killam at Wainwright
Mannville at Forestburg
Sedgewick at Hardisty
Viking at Daysland

Monday, Feb. 2nd —
Forestburg at Killam
Hughenden at Wainwright
Daysland at Irma
Mannville at Sedgewick
Hardisty at Viking

Wednes., Feb. 4th —
Killam at Daysland
Wainwright at Hardisty
Sedgewick at Forestburg
Irma at Mannville
Viking at Hughenden

MacPherson's Garage

SEDGEWICK, ALBERTA

PIONEER HOTEL

Edith and Oliver Seal

SEDGEWICK, ALBERTA

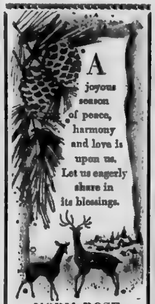

NORM ROSE

Frankie & Norm

SEDGEWICK

Hansen's Mens Wear Ltd.

SEDGEWICK, ALBERTA

Hi! Merry Christmas

May you have a wonderful Christmas, bright with happiness and joy.

Medico Conf'ry will close at 5 p.m. Dec. 24th AND REMAIN CLOSED on CHRISTMAS DAY, and until Noon on Boxing Day.

KEN, GLADYS, DOUG and RONNIE CARUTH.
Bessie Bergum, Margaret Pederson, Lorraine Gascoyne

Medico Motel

SEDGEWICK, ALBERTA

Fill up the holidays with many happy memories.
Our thanks for letting us serve you.

Poyser's Farm Equipment

Lorne, Myrtle, Karen, Garland, Russell, Harvey, Glenn and Marvin

SEDGEWICK, ALBERTA

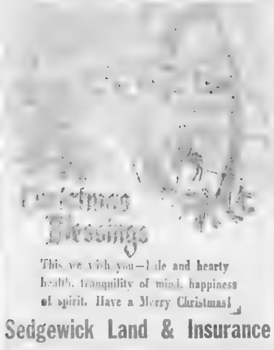

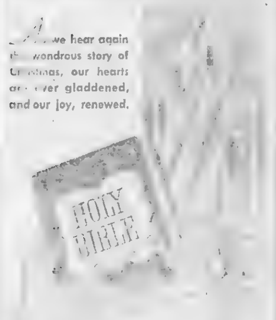

A Prayer for Christmas

We are filled with joy and gratitude this season of the year, for the gift of the Saviour Jesus Christ. We are especially thankful that He is not a saviour afar off, but linked to our nature in the manner of His birth, in childhood, in humility, in love and sympathy. He who saw the light of day in the midst of the beasts of burden when first He threw the mantle of humanity over himself, has lifted from us the burdens of sin and anxiety. In Him we are glad.

With all the Angels who celebrated His birth we add our voice of joy. With the humble who inquired what these things meant, we still search for the truth of the incarnation. Give joy to all people this Christmas time, we earnestly pray. Bless all children. Be with the poor, and give to us all, and to all others, the spirit of good will and charity. Bring peace to earth, a reception of good tidings also. May the gifts of love manifest the spirit of Jesus, we ask in His name.

May this Christmas season be a real turning point in all our lives. A return to the real meaning of the nativity of our Lord. May every home be filled with the Holy Spirit this [illegible] and may that spirit continue into 1976 and forever.

Richard L. Conrad
Rector of St. Edmunds Mission
Anglican Church of Canada

News from Lougheed District

Mr. Goering and Mr. Terry Tiffen motored to Edmonton to the University to get some further information on Math.

Mr. and Mrs. T. Clouston motored to Edmonton last Monday to bring Mr. Conrad Ingvaldson home from the Misericordia Hospital after undergoing surgery on his eye.

Our deepest sympathy goes out to the Owens family and Mr. and Mrs. Frances Johnson and family in the passing away of Mrs. Lenord Owens from the Lodge at Viking, another old timer of Metropolitan Dst., north of Lougheed.

Mrs. Ben Kilgrain went by Bus to Edmonton to visit with her daughter.

Turkey and Ham, Palarama held at the Curling Rink last weekend.

A closed dance was held at the Community Hall for the Arena last Friday night.

The Christmas program at Trinity Church was put on by the Flying Tigers. An enjoyable evening was held.

Mr. and Mrs. Peter Snethun and family had Mrs. Betty Bakken and daughter Anna from Prince George visiting them and also Katie's father celebrated his birthday. Mr. Smolski of Killam was with the family.

Happy to hear that Mrs. Agnes Wright is home again and feeling better.

Last Monday night a combined program was held at the Community Hall, the Legion, school and community took part.

Mr. and Mrs. Ken Clouston and Darcy motored to Camrose.

Visiting with Mr. Conrad and Joe Ingvaldson last Thursday were Mr. and Mrs. M. McBride.

We have a new town caretaker, Lloyd Lohr taking over Chris Culshaw's place. We wish to thank Chris for all his faithful work and best of luck in your new adventure.

Mr. and Mrs. Harry Barton from Camrose are visiting with Mr. and Mrs. Graeme Beaton.

We wish Mr. and Mrs. Lloyd Lohr who are new people in our town a warm welcome and Merry Christmas and Happy New Year.

A Youth and Recreation meeting was held last Tuesday at the Legion Hut. Guest speaker was Mr. Waddel.

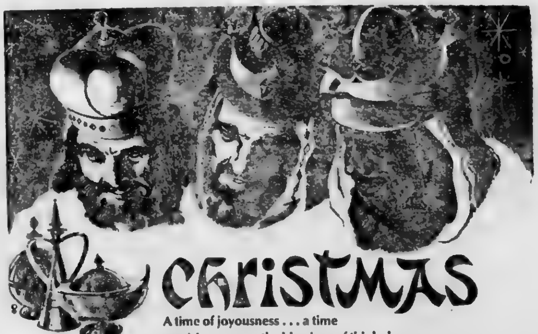

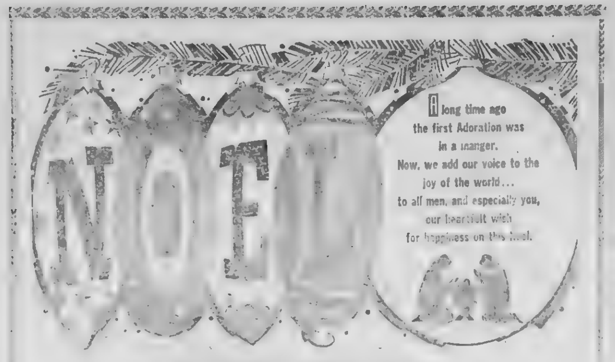

MOODY Dry Goods Centre Ltd.

Greetings

Out of our yesterdays come the Yuletide traditions of happy greetings and cordial hospitality. In this spirit, we extend to all our good friends, a wonderfully warm and truly old-fashioned "Merry Christmas!"

HARDISTY HARDWARE LTD.

Killam Auxiliary visitors

Harry Bonnett's visitors included Mr. and Mrs. George Bonnett

Among Simon Solbak's visitors were Curly and Thelma [illegible]

Out for the weekend of Dec 6 were Mr. Lewis and Mr. Fred Martin.

Spending the day out Dec. 7 was Mrs. Erickson

To see Mrs L B. Wilson were Mr and Mrs T.J. Wilson of Sedgewick Susan Wilson of Edmonton and Ron and Margaret Ga[illegible] [illegible]

[illegible]

December 17th saw the patients being entertained by the Killam 4-H group. The singing, [illegible] and recitations were very much enjoyed

A large group from the Killam Separate school and the Killam Kindergarten class entertained patients Dec. 18 May we take this time to thank both groups for an enjoyable afternoon.

Visitor of Mrs. E. Ilsley was C.H. Ilsley.

Both Mrs. Docnniak (now 105 years old) and Mrs. Johnson celebrated their birthdays this month Happy Birthday.

On December 19th, patients Staff and patients would like to welcome Mr. Jim Hearn to F.A.H.

were entertained by the Senior Citizens Group in the afternoon and by the G.M.G. Group in the evening. Thank you to both the Senior Citizens Group and the G.M.G. Group.

Patients and Staff would like to wish all a Merry Christmas and Happy New Year.

We're sending best wishes of the season to you and yours. Have a Merry Christmas!

HARDISTY TIRE SERVICE

THE TEMPORARY RENT REGULATION MEASURES ACT

The Temporary Rent Regulation Measures Act, establishes a system of rent regulation in Alberta effective immediately. The Act applies to residential premises rented in 1975, including mobile home pads. It does not apply to any residential premises constructed after January 1, 1976, or premises unoccupied in 1975

Residential premises will each have attached, a "base rent" which will generally be the rental rate on December 31st, 1975, or the last rent charged in 1975. Any notices of rental increases which are due to take effect on January 1, 1976 will be covered by the Act. As such the increase will only be allowed up to the permitted maximum for 1976 of 10% of the base rent.

During 1976, a landlord may increase rent twice, but the total increase cannot exceed 10% of the base rent. From January 1, 1977 until June 30th, 1977, a landlord will be permitted to increase the rent of residential premises once by not more than 9% of the base rent, with the 1975 increase added, if any.

In exceptional circumstances, if a landlord wishes to increase the rent by more than the above, he may apply to a Rent Regulation Officer for approval to do so. Regulations covering this procedure will be forthcoming. Any notice of a permitted increase in rent and any application for an increase greater than the permitted must be made 90 days before the increase is proposed to take effect.

If services are reduced or cease from their level at October 1, 1975, a rent regulation officer can make an investigation. Landlords are required to notify any new tenant renting premises on or after January 1, 1976, of the "base rent" within 10 days of occupancy or by March 31, 1976.

A halt to further Condominium Conversion is imposed.

The Landlord & Tenant Act is amended to give tenants protection against eviction where they have taken some action under this Act.

The Act provided penalties for infringement.

The Act establishes a Rent Regulation Appeal Board to hear and decide appeals from the Rent Regulation Officers. Regional offices have been established in the following areas:

EDMONTON	427-6838	MEDICINE HAT	526-5994
CALGARY	261-8464	GRANDE PRAIRIE	532-9805
LETHBRIDGE	329-5505	FORT McMURRAY	743-1363
RED DEER	343-5880		

Clip and retain the above information for future reference.

Alberta

Rent Regulation Appeal Board

Peace ... Joy

May the love He taught the world fill every heart as we celebrate the birth of our Saviour.

LEFTY'S FOODLAND

HARDISTY —:— ALBERTA

It is our warmest wish that your holiday be filled with peace of mind, good health, and much joy.

REVELSTOKE CO., LTD.

HARDISTY —:— ALBERTA

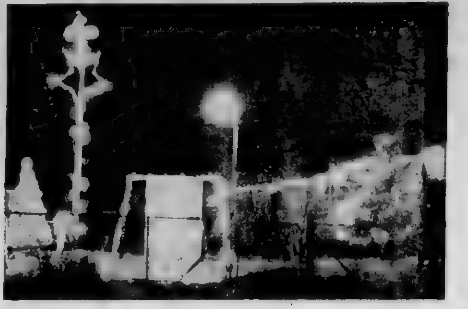

The McGhie home in Hardisty is worth taking a drive around to see. Bright lights, attractively arranged help to brighten the holiday season. — Staff Photo

Hardisty News Items

The Christmas cake raffled at the Rosyth tea and bake sale was won by Josie Pedlar.

The Rosyth Women of Unifarm held their Christmas meeting at the home of Helene Busk. Delegates to Women of Unifarm Convention held in Calgary recently were Kathleen Manning and Jeanette Crone.

A letter was received by your reporter from Myrtle Andrews who lives in 213 Harrison Rossville, Illinois. She has been busy making and selling dolls, 63 in all. A tornado had struck lifting up a recently vacated trailer, lifted it over a truck, then slammed it into the ground smashing it into bits. She said the noise was like many freight trains.

This was dated in November and her youngest son Neil had his crop all in and most of his plowing done.

She had visited with her son in Winnipeg and said she surely liked Canada best. She used to live where Gilbert Tillmar now lives.

A 60th wedding anniversary coming up in Victoria and of interest to people in Hardisty is the Anniversary of Mr. and Mrs. J.H. Perkin. Their address is 544 Vincent Ave, Victoria, and Mr. Perkin was a music teacher and played in the orchestra. Also played while the silent movies were being shown. Was also choir master at different times at both churches. Their daughter Gwyneth used to work in what is now the Tom-Boy Store, in the dry goods department. They would love to hear from their friends at open house on Dec. 28th.

Mrs. Jerry Glasier of Yellowknife and two children are visiting and helping mother, Pauline Cavanagh. Its nice to see you home again Pauline.

Members of the Killam Lions Club judged the best decorated homes in Hardisty on Wednesday, Dec. 17th for the Hardisty Lions prizes for the best decorated homes.

First prize went to the Perry Powells and second to the Doug Harrisons.

Honorable Mention went to Joe Hopfe, Paul Dion, Pat Madden and Freida McGhie.

A MERRY CHRISTMAS

It's Christmas ... families gather 'round the tree ... friends exchange greetings — and we extend our thanks and best wishes to all.

HARRISON'S TOM-BOY

HARDISTY —:— ALBERTA

may this Christmas holiday bring you a bounty of blessings and happiness, including our very best wishes for a peaceful Yuletide ... have the most wonderful Christmas ever!

LAKEVIEW SERVICE

HARDISTY —:— ALBERTA

KILLAM ANNUAL **NEW YEAR HOCKEY TOURNAMENT**

THURS. JAN. 1st. Games at 1:00, 1:00 & 7:30 p.m. Four teams: [illegible] and Hardisty

Tributes for Harold Grant

[illegible] Ann Hill, Marion; Doug, Kathy [illegible] Arnold Saunders Vern and [illegible]

[illegible] Baker; John and Lorraine White; Mr. and Mrs. Carl Schuster, Mr. and Mrs. Bill Cotter, Mr. and Mrs. Ray Lewis Mr. and Mrs. Louis Anderson Gene and Blanche George, Florence and Joe Scott, Fred and Mary Sorken, Wilf and Clara Forster, Mr. and Mrs. Don Pierson; Bob Erickson; Bernard and Kay McMahon; Muriel and Bill Brodie, Darleen Young and Tom Dabbs; Mr. and Mrs Ralph Bricker; Nick Schweitzer; Dora Klinger; Jim and Olive; Carl and Irene Kautz; Mrs Florence McCabe; Selmer and Marion; Ebert and Audry; Don and Elaine Goudie; Roy and Dorene; Delbert and Arleen; Ernie and Sandra Symanczyk; Ross and Mabel; Garry and Yola; Marvin and Lynnann; Bill and Donna; John and Dorothy Felgate, Mr. and Mrs. Harry Spiller Mrs. Lilly Stewart; Mr. and Mrs. Jim Rancier; Sam and Connie Smolski; Doug and Bev Bones, Nelson and Lois Bergum; Mr. and Mrs. L. Dammann; Chris and Karen Enghoj; Mel and Jessie Fossen; Doug and Shirley Forster; Arthur and Arlene Woyen; Mr. and Mrs Bill Brodie; Bob and Joanne Forster, Ernie Cookson and family Maurice and Mae Hampshire, Mr. and Mrs. A. Marsden, Rose Schulte and Family Bill and Dot Morgan and family [illegible] Gordon and Irene [illegible] Tom and Elaine [illegible] Jeanne and Florence [illegible] Aunt Judith and Uncle Ted Marvin and Jean Erickson Helen and Gordon Keindorfer Wayne and Donna [illegible] Ross and Marguerite [illegible] Robinson, Uncle [illegible] Wallace, Cecil and Betty and family; Keith and Jeann

[illegible]

Retarded Children Society: [illegible]

United Church Bldg. Fund: Jens and Meta Lindseth.

Community Cemetery: Mrs. Hal [illegible] Len and Harold Ruby [illegible] Mr. and Mrs. F. Mayne; Mr. and Mrs. Jim Hornick; Mr. and Mrs. Chas Manning. Barb and Doug Gibb Mr. and Mrs. Mike Pyra; Mr. and Mrs. Dale Erickson; Mr. and Mrs. Bernie Ward. Albert and Naomi Spaulding, Mr. and Mrs. Andrew Sorenson; Bruce and Adelpha Young, Aunt Belle and Edward D'Arcy; Mr. and Mrs. Nick Kinzer; Wade and Jackie Bonnett; Mr. and Mrs. Robert Peterson; Roy Reinke; Joe and Marge Prince; Jim and Jean Chevraux; Doris and

[illegible] Mr. and Mrs. Gordon Dammann, Mr. and Mrs. R. Wegenast, Mr. and Mrs. Roy Manning, Mr. and Mrs. Bob Ley, Mr. and Mrs. Elmer Jacobs, Mr. and Mrs. Allan Bonnett; Dick and Jean White and boys; Mr. and Mrs Doug Kinzer and family; Mrs Francis Kueber; Mr. and Mrs. Keith Gillespie; Carol Clousen and family, Reg and Sharon Keindorfer; George and Theresa Spiller; Mr. and Mrs. Ernie Dammann; Mr. and Mrs. Al Gramlick; Norman Rancier, Mr. and Mrs. Fred Forster; Mr. and Mrs. Ken Gibb; Gordon and Agnes Hilker; Marge Smolski; Mr. and Mrs. Len Quinton; Lute and Peg Reed; Carol Cavan-

[illegible] Frank and Anita Mc-[illegible] and Blanche Mc-[illegible] Judy and Mae [illegible]

Jose and Eddie Barth; Joe and Elma Gaume; Ed Hamp-[illegible] George, Daryl, Karen and Lo-[illegible]

FRESH SMOKED SAUSAGE

available in our

KILLAM Store Saturday mornings

until January 4th

PLEASE PHONE YOUR ORDER TO GALAHAD

GALAHAD MEAT MARKET

Phone 583-3760 GALAHAD Box 100

SAVE TAX DOLLARS

with a

REGISTERED RETIREMENT SAVINGS PLAN

Now Earn 10½%

ON YOUR DEPOSITS

No Administration Fee — Call us today

Bonded agent for North West Trust Company

JAMES REAL ESTATE and INSURANCE

Bus. Phone 385-3654, Res. Phone 385-3616, Killam, Alta.

Member of Canada Deposit Insurance Corp

Think of FERTILIZER NOW

Every farmer is interested in saving time and money. One of the best ways to do this is by using Elephant Brand 46-0-0. High analysis 46-0-0 is the most concentrated form of dry nitrogen available. This means less handling is required to spread your fertilizer requirements. 46-0-0 is free flowing and less corrosive than 34-0-0. These advantages mean big savings in time, labour and money.

It all adds up to the fact that when your soil needs nitrogen it needs 46-0-0. Talk to your Elephant Brand dealer now about 46-0-0 plus all his other top quality Elephant Brand fertilizers. Your Elephant Brand dealer also offers a full range of services, including soil sampling, equipment rental and the advice of an experienced Cominco Agronomist. So drop in and see him soon. Find out what's just right for your soil and your crops.

Good news from your Elephant Brand dealer. He's discovered a way to make fertilization faster and easier. It's 11-55-0, a high analysis phosphate fertilizer from Elephant Brand. 11-55 makes 11-48 obsolete. Why?

Fertilization is faster because fewer tons are required to do the job. Fewer tons means less handling, less labour and less time filling your applicator.

And fertilization with Elephant Brand 11-55-0 is easier — on you and your equipment. The Elephant Brand people have developed a way to make 11-55-0 virtually dust free so it's less irritating to you and there's less chance of plugging your applicator.

11-55-0 is just one of the many quality products and services your Elephant Brand dealer has to offer. Drop in to see him soon.

● We have 5 ton and 6 ton Willmar Spreaders for Dry application.

CHECK OUR 1975 FALL DELIVERY and CASH DISCOUNTS

DENNIS LOESCH your Elephant Brand dealer

STROME, ALTA. PHONE 376-2204

Bag and Bulk Facilities located at Killam

CLASSIFIED ADS WORK WONDERS

CLASSIFIED AD RATES

4c per word. Minimum $1.00 for 1st insertion. Subsequent issues 3c per word, min. 75c. (This includes For Sale, For Rent, Card of Thanks, Coming Events, Memoriams, etc)

[illegible]

25c per line, 1st insertion; 20c per line, subsequent issue. An additional 25c charge will be made at each billing period. Billing charge of 25c will be made on ALL wants ads etc. if not paid at time of insertion. All advertising subject to the approval of the Publisher.

FOR SALE

SEASON TICKETS FOR SALE for Killam Indians' home games. Save $2.50 by the book. Be an "Indian Giver" this Christmas. Now available at Killam Co-op, Hilkers Hair Styling, Fee and Sons, Borth Drug, Macleods Store, Hi-way outlets and through Killam Minor Hockey Assoc. 1c

FOR SALE—30 ft. T.V. tower, to be removed from present dwelling; Back window for 1974 G.M.C. ½ ton. Phone 879-2283 after 5:00 p.m. 21-2p

FOR SALE—Faba Bean Seed. 32 - 100 lb. sacks. Phone 879-3837 between 6 and 7 p.m. 21-3c

FOR SALE — oven ready ducks and geese. Also potatoes, 8c a lb. Contact 384-2191. 21-2p

FOR SALE — Used Bowling Alleys. May be viewed by contacting Sedgewick Town Office. Phone 384-3504. What Offers? 21-2c

BOY SCOUT PEANUTS — 13 oz. tins of Planters Mixed nuts, available from Sedgewick Boy Scouts, and at the Community Press, MacPhersons Garage and J. Hebert residence. Phone 384-3882 for delivery. nc

FOR SALE — Quiet Holstein Milk Cow, 8 yrs. old, now milking. Andrew R. Cameron, 384-2108 Sedgewick. [illegible]

Christmas SPECIALS

throughout the store

Large and Small Appliances

Washer & Dryer (matched) Ready for Christmas Delivery

— Holiday Hours —

Open till 9:00 p.m. on Sat., Dec. 20th. Open all day, till 6:00 p.m., Monday, Dec. 22.

ANDY'S HARDWARE

PHONE [illegible]

LOUGHEED, ALTA.

FOR SALE

FOR SALE — 1974 Arctic Cat, 440 Lynx, used approx. 10 hours, just like new, 1 pair Ariberg skis, plastic laminated, never been used 1 pair size 7 ski boots, good shape, 1 Fleetwood Stereo, complete with speakers & stand. Phone Don Scott at 384-3383 after 5:00 p.m.

FOR SALE — Living room blue patterned rug 12'x16' like new $150.00. Phone 582-3391 Forestburg. 20-2p

FOR SALE — 1975 Ford 250 4 X 4. Must sell. 12,000 miles. Phone 385-3962. 18-4p

FOR SALE — Two bedroom home in Killam. 1175 sq. ft. Screened patio, additional bedroom, bathroom and shower in basement. Water softener. Garage and storage shed. Large garden plot. Fenced yard. All-channel aerial on roof. Phone 856-3812. 12-8p-tfc

FOR SALE — 1974 Sierra Grande G.M.C. Suburban. V-8 Automatic, 454 - 4 barrel, Air Cond., P.S. P.B., 9 passenger. Low mileage. Apply 385-2265 Killam. 19-3p

FOR SALE — 640 acres situated half way between Strome and Forestburg. 520 acres cultivated. Two bedroom house with basement. For more information call Paulette Robertson, 286-4968 or business 245-4381, Calgary. Block Bros. Realty Ltd. tfn

FOR SALE Chrome Table & Chairs, turquoise and red, all new foam and covers, 30" Electric Range, Automatic oven. Small fridge. Phone 386-3864 or 386-3942. 19-3p

FOR SALE — N & R Trailer Sales. All stocks new and used reduced until Christmas. Phone 753-2717 or res. 753-2170. Ask for Norm. 19-3p

FOR SALE — All sizes of Tires Batteries and Filters for your car, truck or tractor. Farm fuels, lubricants, fertilizers, weed sprays, carbyne, baler twine, cultivator shovels and rod weeders - Drever's Gulf Service, Ph. [illegible] Hardisty After hours No. [illegible] 2tfnc

PAYMENTS ONLY — 1975 14x68 top of the line, Alberta built, C.S.A. approved, fully furnished Mobile Homes. 36 payments of $244.79; 108 payments of $179.14. For a free credit check, call: [illegible] 9:00 a.m. to 9:00 p.m. Purchase price $14,500.00, Interest $13,601.40; rate 13.5 Southridge Mobile Homes, 5720 - 104th Street. Edmonton. 16-tfnc

FOR SALE — 1971 310 John Deere Backhoe and Loader. Diesel engine in good condition. Call 583-3974. 4tfn

FOR SALE — Fiberglass Truck Mount Camper Top. Apply Killam Tire and Rubber. 20-2c

FOR SALE

NOW SELLING — The Stockman's Stall is now selling Hickory Cattle King stock trailers. On display six days a week. Phone 385-3661. tfnc

FOR RENT

FOR RENT — House 2 miles north and 2 miles east of Galahad. 3 bedrooms. Phone 583-2240. 21-2p

FOR RENT — One room with double bed, one room 2 double beds, board and washing included, Phone 583-3791. 20-3p

FOR LEASE — Business Opportunity. Market Esso Cafe at Provost. Thriving business for right people. Ph. 753-2717 or 753-2408. 19-3p

FOR RENT — Single room for rent in Killam. Private entrance, cooking facilities, bath room. Phone 385-3802. 18tfnc

FOR RENT — Until May 31, 1976. Set of farm buildings with Calgary Power, running water, coal stoker furnace in house. Situated on all-weather road. Buildings may be seen by contacting John Patten, Sedgewick, 384-3703 or contact L. Olsen, 10539 - 45th Street, Edmonton, Phone 466-9078. tffnc

LOST & FOUND

STRAYED from my farm — 3 calves, weighing approx. 500 lbs., branded (TR over bar) on left rib. Any information, contact Forestburg R.C.M.P. or phone 582-2235. 21-3c

LEGAL NOTICES

Town of Daysland
Notice of Preparation of Assessment Roll for 1976

Notice is hereby given that the assessment roll of the said municipality, made under the provisions of the Municipal Taxation Act, has been prepared and will, for thirty (30) days be open to inspection at the Town Office, in Daysland, during business hours and that any person who desires to object to the entry of his or her name or that of any other person upon the said roll or to the assessed value placed upon any property must, within thirty (30) days from the date of this notice, lodge his or her complaint in writing with the Municipal Administrator.

Avril Crossley, Municipal Administrator

ANNOUNCEMENT

Mr. Norman Rolf of KNAUT ROLF & BURGESS, Barristers Solicitors & Notaries, Camrose will be in attendance every Wednesday at Killam from 1:00 p.m. to 5:00. Phone [illegible]

LEGAL NOTICES

NOTICE
Off-Highway Vehicles in the Town of Sedgewick

An Off-Highway Vehicle under the by-law of the Town of Sedgewick is a Snow Vehicle or Power Toboggan.

The owner is responsible for the operation of same.

The operator:

(a) Is permitted to operate on the following streets: Durham, MacKenzie, McClean and north of Borden Avenue on Laurier Street.

(b) May operate on the following avenues: Railway Ave. from Amherst Street west and Borden Avenue.

(c) May operate in all the alleys and designated streets and avenues only to give direct access in or out of town from the operator's or owner's residence or in designated [illegible]

(d) May operate on property owned by the Town which is known as the Recreation Center grounds excepting that portion designated as a parking area, except between the hours of 10:00 p.m. and 10:00 a.m.

Operation of Snow Vehicles must be in single file on the right hand side and must not exceed 15 miles per hour.

The operators or owners must adhere to all the provisions made in the Off-Highway Vehicles Act and Highway Traffic Act, and regulations regarding license plates and insurance. The operator must be in possession of a subsisting operator's license.

Town of Sedgewick. [illegible]

Notice of Preparation of Assessment Roll for 1976
Village of Forestburg

Notice is hereby given that the assessment roll of the current year has been adopted under the provisions of the Municipal Taxation Act, Sections 28 and 30; and that the assessment roll of the Village of Forestburg has been duly prepared, and that if any person thinks that any property has been wrongfully assessed or assessed too high, or too low, or that his name or the name of any other person has been wrongfully entered upon or omitted from the roll, he may at any time within thirty (30) days from this date, notify the secretary-treasurer in writing of the particulars and grounds of his complaint.

Dated at Forestburg, Alta., this 31st day of December, 1975.

Carl Farvolden,
Secretary Treasurer. 21-1c

PHONES: Bus. 385-3880 Res. 385-2118

McGowan's Welding

Oilfield - Rig - Industrial
Portable & General Welding
☆ Welding Supplies
★ Blacksmithing
☆ Ornamental Iron
Killam, Alberta

KILLAM FIELD
Application No. 8847

TAKE NOTICE that, unless objection by a person having a bona fide interest in the matter is filed on or before January 14, 1976, with the undersigned and with the applicant at the address of its agent set out below, the Board may grant an application by Zoller and Danneberg, Ltd., for approval to construct and operate a gas processing plant to be located in LS 1 of Section 17, Township 42, Range 13, West of the 4th Meridian in the Killam Field. The plant would be designed to process 5.0 million cubic feet per day of raw gas from which 4.6 million cubic feet per day of residue gas would be recovered. The maximum permitted sulphur dioxide emission rate would be 1.92 long tons per day and the sulphur dioxide would be emitted to the atmosphere through a flare stack 75 feet in height.

Copies of the application and information and particulars filed in support thereof may be obtained by interested persons from the applicant's agent, Zoller & Danneberg Oil Ltd., 3536 - Benton Drive N.W. Calgary, Alberta T2L 1W8, (Attention Mr. K. Lynn).

Dated at Calgary, Alberta on December 18th, 1975.

N. A. Macleod, Board Solicitor,
603 - 6th Avenue S. W.
Calgary, Alberta T2P 0T4

RESOURCES CONSERVATION BOARD

NOTICE TO CREDITORS AND CLAIMANTS

In The Surrogate Court of Alberta Judicial District of Wetaskiwin

IN THE ESTATE OF TILLIE M. NAPIER late of the Village of Lougheed, in the Province of Alberta, Widow, deceased, who died on or about the 4th day of August, 1973.

TAKE NOTICE that all persons having claims upon the estate of the above named must file with H.P.D. ANDREASSEN by the 31st day of Jan., 1976 a full statement of their claims and securities held by them.

H.P.D. Andreassen
Barrister & Solicitor
Brundale Building
Camrose, Alberta

Richard D. McCONAGHY
B.A., LL.B.
BARRISTER, SOLICITOR, NOTARY
wishes to announce his attendance at
NO. 11, CULBERT COURT
Sedgewick, Alberta
THE THIRD SATURDAY OF EACH MONTH
12:00 noon — 4:00 p.m.
Telephone 384-3800

CLASSIFIED ADS WORK WONDERS

PUBLIC NOTICES

NOTICE
The office of the Town of Sedgewick will remain closed for holidays on December 27. 21-1c

NOTICE
The Ladies Curling Club of Sedgewick will draw up new rinks on January 8th. Anyone interested is asked to be at the Rec Centre at 7 p.m. 21-1c

Due to insufficient ticket sales the Hardisty Elks are postponing their draw until after the Holiday season. [illegible]

NOTICE
HOWEIHE'S BEAUTY and BARBER SHOP WILL BE CLOSED
FROM DEC. 25 — JAN. 21. 19-4p

STEAM CLEANING
We specialize in Carpet Cleaning, Chesterfield cleaning, Automobile upholstery cleaning. For free estimate, please call 842-3080. Wainwright, Alberta. 10-12c

ALCOHOLICS ANONYMOUS
Phone 583-3780. 15tfnp

Closed for Holidays
Clip 'n Curl Beauty Salon, Camrose, will be closed for holidays from Dec. 25th to December 29th.
Colleen Troyer 19-2c

SHIPPING HOGS from Strome
THERE WILL BE NO HOG SHIPPING DAY on Thursday, December 25th or Thursday, January 1st. Regular service begins Thursday, January 8.
Dave Lorenson, Strome [illegible]

HOG SHIPPING DATE CHANGE
Due to low production of hogs we have had to change our shipping schedule to twice a month. We will except hogs at our yards for shipping every 2nd and 4th Tuesday of each month commencing February 25th, 1975.
For further information, please phone 385-3662 or 385-3631.
Henry's Transport Ltd., Killam, Alberta. 20-tfn-c

FILTER QUEEN
Please call 879-2149 for a Free Demonstration of the Power Nozzle, or service. 17-8p

CAMERON'S SHOE REPAIR
Knife Sharpening
Tarps, swather canvasses and leather good repairs
Phone 384-3774 Sedgewick

FOR LIVESTOCK HAULING
[illegible]
Gordon's Trucking,
Gordon Coates, Lougheed.
Phone 386-3753 tfnc
Hog Haul every Wednesday

ZENITH & CURTIS MATHES
Sales and Service
Stereo tapes and records
accessories and service
Tape decks in stock
Ask about our 4 year total warranty
For Selection Service & Savings
CHROMEX Electronic Servicing
Phone 582-3506, Forestburg

PUBLIC NOTICES

NOTICE
Fur Buyer - Leo Carter, Hayter, Alta. Phone 753-6571. Lic. No. 15533.
I will be at Hardisty Motors on Dec. 22, January 10, 24, February 7, 21 and March 6 and 20th from 2:00 to 5:00 p.m. 20tfnc

KILLAM SHOE & GENERAL REPAIR — Dick Kinzer
Yes, we repair tarps and tents 1 door south of Killam Hotel
Phone 385-3621. tfn

WANTED

WANTED — Person to obtain NEW MEMBERSHIPS throughout the Battle River Tourist Zone during January 15th to April 30th, 1976. Straight commission plus mileage at 12c per mile. Deadline for applications January 12, 1976. Write to: Battle River Tourist Assoc., 6215 - 48th Avenue, Camrose, Alberta T4V 0K4. 21-1c

WANTED — Pool supervisor required for indoor pool. Permanent position. State qualifications and wages expected.
Reply to: B. McMahon, Killam, Alberta Phone 385-3617. 20-2c

WANTED — House with vacant lot beside it or 2 lots in Sedgewick. Contact Louis at [illegible] or Cliff at [illegible]

WANTED — Janitor and bartenders for Pioneer Hotel in Sedgewick. Phone 384-3604. [illegible]

WANTED — Ditching. We are equipped with a backhoe to handle all your ditching requirements. For Cattle Waterers or Sewer and Water Installations, give us a call for a free estimate. Phone 879-2284. Joe's Ditching, Alliance. 39-tfnc

TENDERS

TENDERS
Sealed tenders, marked — "Tender for Information Booths" addressed to the Battle River Tourist Association, 6215 - 48th Avenue, Camrose, Alta. will be received until 12:00 noon Friday, February 6th, 1976, for the construction of one, two or three portable information booths.

Specification and tender forms may be obtained from the office of the Association at the above address between the hours of 9.00 a.m. and 12:00 noon, Monday through Friday, upon the deposit of $75.00, being refundable upon return of plans.

Preference will be given to persons or firms located within Battle River Tourist Zone No. 5. The lowest or any tender not necessarily accepted.

S. E. Clemons,
Secretary Manager,
Battle River Tourist Assoc. 21-1c

CARDS OF THANKS

I would like to thank the Doctors, nurses and staff of Daysland and University Hospitals for the wonderful care given me while a patient there. Also thanks to the W. W. Cross Cancer Institute and Rev. Conrad. Thanks for all the flowers, cards, candies, gifts, visitors, phone calls, rides, money and anything else I forgot to mention. We appreciated it all very much. Thanks again.
We wish all of you a very Merry Christmas and a Happy New Year.
Mary and Alfred Russell and family.

We wish to express our Sincere thanks to everyone who helped in any way to make Shelley and Bruce's wedding such a success. I would like to say a special thanks to Verna Osback, Vivian Sparrow and also the K-ettes for serving. Thanks again.
Lyle and Donna Metz

Special thanks are extended for the assistance received at the time of the Killam Theatre fire, especially to the Killam Co-op for opening up the store, to ladies and girls who served lunch and coffee and to others for assistance. Thanks also to Daysland and Sedgewick Fire Depts. for being on stand-by.
Killam Volunteer Fire Dept.
Reuben Link, Chief

My sincere thanks to Doctor Meer, Nurses and Staff for the wonderful care I received while a patient in the Killam Hospital. Also, thanks to friends and relatives for their visits.
[illegible]

I would like to thank the Doctors, Nurses and Staff of the Hardisty Hospital for all the good care they gave to my husband while he was a patient there. It was much appreciated.
Mrs. Hearn

Thanks to Dr. and Mrs. Meer, Rick Davison, Mrs. French, Mr. and Mrs. Bob Munro and others for their kind acts during the death of our mother and grandmother.
Fritz Howelhe Family.

IN MEMORIUM

Donations to the Cancer Society in memory of Robert Hall have been received as follows:
Mr. and Mrs. Earl Wells, Mr. and Mrs. Dwayne Wells, Mr. and Mrs. Don Hall, all of Calgary, and Mr. and Mrs. Cliff Harris of Camrose.

HANSEN
Denture Clinic Ltd.
Ray K. Hansen
Certified Dental Mechanic
5107 - 50th Avenue, Camrose
Bus. 672-2654 Res. 672-3498

ANNOUNCEMENT

Mr. and Mrs. N.R. Jackson announce the marriage of their daughter, Dorothy Beryl, to Michael Koch, son of Mr. and Mrs. Horst Koch of Edmonton. The wedding will take place in Robertson Wesley United Church, Edmonton on December 27, at 4:30 p.m.

COMING EVENTS

★The family of Mr. and Mrs. Andrew Sorensen invite you to attend an Open House from 3:00 - 5:00 p.m. in the Killam Legion Hall on December 28th in honour of their parents on their 60th wedding anniversary. No gifts, please.

★ Boxing Day Funspiel. 16 mixed rinks. Phone entries to Pete Martin 384-3835 or Don McKinnon 384-3773.

GREETINGS

We wish everyone a Merry Christmas and a Happy New Year.
Mrs. Tommy Jones,
May Nordstrome
Gwen and Eldredge Freeman

CHRISTMAS GREETINGS
A most sincere Christmas wish to all our friends and neighbours for a Joyous Christmas and a Happy and Properous New Year.
Mrs. Bessie Black and John

CHRISTMAS GREETINGS
Best Wishes for a Merry Christmas and Happy New Year to all.
Don and Fannie Wilder,
Sp. 293, 4065 E. University,
Mesa, Arizona 85205

In Lieu of sending Christmas Cards we are pleased to be making a contribution to the Crippled Children but we would like to take this opportunity to wish our many friends, relations and customers a Very Merry Christmas and all the Best of Health in the New Year.
The Norman Rose family

COMING EVENTS

★Alliance Lions New Year's Dance at Alliance Community Hall on Sat., Dec. 27th, 9:00 p.m. to 1:00 a.m. Music by "The Happy Plus" (Jorgenson's). $25.00 per couple includes refreshments, Kentucky Fried Chicken and novelties. Tickets available from Grant Buchanan. 1c

★ New Years Eve dance at Lougheed Wednesday, January 31. Stosbakkens orchestra. Sponsored by the Lougheed Community Society. 19-2c

★ Boxing day dance in Kinsella. Music by the "Polka Kings" from 9:00 to 12:00 in the hall. 19-3p

★ Prenatal Classes will be offered Monday, January 12 at the Sedgewick Health Unit, at 1:30 p.m. Pre-register by phoning 384-3652 17-4c

Wishing relatives and friends a Merry Christmas and a Happy New Year.
Magnus and Olga Breimo

NORTH WEST TRUST CO.
Rates in effect on
[illegible]
CERTIFICATES

1 year	9¼%
2 years	9½%
3 years	9½%
4 years	9¾%
5 years	10½%

Agent:
John Brandingen
Phone [illegible] Sedgewick

TAKE NOTICE

That the County of Flagstaff No. 29 by virtue of the powers contained in Section 3 (6) of Development Control Bylaw (Bylaw No. 102) of the said County of Flagstaff hereby grants permission to Voyager Petroleums Ltd. of Calgary, Alta. to construct a Natural Gas Compressor Station on the N.W. quarter of Section 31, Township 45, Range 13, West of the 4th Meridian;

AND FURTHER TAKE NOTICE that any objections to the above mentioned proposed developments may be made in writing to the Development Officer of the said County of Flagstaff at the County Office, Sedgewick, Alta. within 14 days of the date of this Notice.

Site plans for the proposed development may be inspected at the County Office during regular office hours.

(Signed) D. Bergum,
Development Officer
This 15th day of December, 1975. 21-3c

Community Press
will not publish December 31

The office will be closed December 24 to January 1. It will open on January 2 & 3.

Merry Christmas

Filling the air with peace and joy... the Yuletide spirit. We add our warm wishes

We would like to thank all our customers for their patronage in 1975.
Merry Christmas and a Happy New Year from the management and staff:

Double 'L' Hotel

Lloyd, Louise, Robyn and Dennis Schmidt
LOUGHEED, ALTA.

Dec. 31 deadline

For financial assistance

Municipalities and community organizations are urged to apply now for financial assistance under the Alberta Government's Project Co-operation.

Project Co-operation is designed to help municipalities and organizations finance recreational and cultural facilities and equipment.

Find out now if you qualify!

Application forms and further information can be obtained from your Regional Representative of Alberta Recreation, Parks and Wildlife.

Alberta
RECREATION, PARKS AND WILDLIFE

Heartley Heartberg

(continued from Front Page) "Jesus Will Walk With Me", by Ken Penner.

Interment tok place at the Sedgewick Cemetery with Fee and Sons [illegible] funeral [illegible]

[illegible]

Floral Tributes in Memory of Heartley were received from [illegible]

[illegible]

Flowers [illegible] Home [illegible]

[illegible]

Killam Baptist Memorial Fund

Mr. and Mrs. [illegible] Baker; Mr. and Mrs. [illegible]; Mr. and Mrs. [illegible] Sr.; Mrs. Elizabeth Muirhead; Mr. and Mrs. Walter Heffel; Mr. and Mrs. Bob [illegible]

George and Jackie Christenson, Norman and Lorraine Rose, Norman McKenna, Bob and Gerry Hansen, Tom and Vivian Sp[illegible], Mr. and Mrs. Chris M[illegible], Mr. and Mrs. [illegible] [illegible]

Munro; Frances and Oscar Moberg, Mr. and Mrs. Carl Eckstrand; Mrs. Edla Eckstrand and Albert, Mr. and Mrs. Howard Smith; Eva Aitcheson; Mr. and Mrs. Bob Muirhead, Roy and Margaret S[illegible] [illegible]; Mrs. Jennie McConnell; Mr. and Mrs. [illegible] Lois and Nelson [illegible] [illegible]

Card of Thanks

[illegible] the kind expressions of [illegible]

A special thanks to Dr. Ken McGrath [illegible] of the Coronation Hospital, Fee and Sons [illegible] and those who assisted in the memorial service [illegible] the ladies who served the delicious lunch [illegible] service.

Dorothy; Len, Shirley, Jason and Shane; Brian, Norma and Michelle

NEW YEAR'S EVE DANCE and SUPPER

ON NEW YEARS EVE — 9 'till 1:30 p.m. in Hardisty Elks Hall — Sponsored by Hardisty Elks
Music by 'Shades Of Sound' — Tickets $15.00 per couple. (Limit of 60 couples)

Maynes mark 60 years

A large crowd of relatives and friends gathered at the Legion Hut on Sunday afternoon to pay honor to Mr. and Mrs. Frank Mayne on the occasion of their Diamond wedding anniversary. They were married on December 4, 1915 in Killam and have lived at various places in the Sedgewick district. Since 1950, they have lived in the house they now occupy in town.

Present at the gathering were all four of their children, Ruby (Mrs. R. Skori) of Killam, Pearl (Mrs. R. Hinkey) of Hardisty, Frank O. Mayne, and Everett Mayne, both of Sedgewick. Nine of their ten grandchildren attended as well as eight great - grandchildren out of eleven.

Telegrams were read from the Queen and from the lieutenant-governor of Alberta congratulating the couple. Also a poem about their life together written especially for the occasion.

Among those who enjoyed the fellowship and lunch were friends and relatives from Edmonton, Red Deer, Camrose, Wetaskiwin, Viking, Kinsella, Wainwright, Killam, Lougheed, Hardisty, and of course, many from Sedgewick.

Following the Open House, a supper was held for the relatives.

Harry's Cafe

KILLAM, ALBERTA
(formerly Eddie's Cafe)

Re-opening
Sat., Dec. 27th

WE SPECIALIZE IN EXOTIC CHINESE FOOD and WESTERN DISHES
OPEN SEVEN DAYS A WEEK from 8 a.m. to 9 p.m.

For Opening Day — Free Coffee and Doughnuts, from 2:00 p.m. to 5:00 p.m.
EVERYONE WELCOME

For Take-out Orders, Phone [illegible]

Strome District News Items

Mr. and Mrs. Jack Butler and Mrs. Cliff Robbins drove to Sherwood Park on Monday where they attended a Christmas Concert in the Little Theatre of the Sherwood Park High School. It was a 2 hour Walt Disney Presentation by Gwenda Stark's Jolly Robin Day Care Centre. Snow White and the Seven Dwarfs, The Three Little Pigs, Davey Crockett and Pinochio, and a Mickey Mouse Parade was very ably presented by children 2½ to 5 years of age.

Mr. Donnie Pfeffer attended the N.F.U. Convention in Edmonton last week.

Mr. and Mrs. Earl McDougall have returned home, after Earl having been in the University Hospital for awhile.

Mr. Ken Mazure is home for the Christmas holidays from Wabamun where he is employed.

The school Christmas Concert was a success. It closed with a skit by the school staff and then Santa Claus arrived and treats were handed out to the children and Senior Citizens.

The United Church Sunday School had their Christmas Concert on Sunday with a good turn out.

The school students were out caroling Monday evening and reported a good time.

The "Willing Workers" were out caroling Tuesday evening and finished off with having hot chocolate and cookies at the school.

Mrs. Peggy Richmond went to Edmonton to spend Christmas with Mr. and Mrs. Bruce Woodhouse and family.

Success comes in cans, failure in can'ts'.

R & S Heating

- HEATING
- AIR CONDITIONING
- LENNOX FURNACES
- Propane and Natural Gas Installation

PHONE ROGER DUNCAN
[illegible]
[illegible] Bus. [illegible] Res.

KILLAM INDIANS

HOCKEY SEASON TICKETS

SAVE $2.50 PER BOOK

Now available at:
Killam Co-op, Hilker's Hair Styling, Fee & Sons, Borth Drugs, Macleods, Hi-way outlets and thru Killam Minor Hockey Association.

BE AN "INDIAN GIVER" THIS CHRISTMAS

BORTH Drug Mart

To You and Yours, From All of Us, "A Joyous Christmas, and Health and Happiness in the New Year".

Robert Borth
Irene Black
Margaret Richards
Josie Borth
Louise Grant
Helen Niehaus
Donna Grant
Ed Borth
Regina Niehaus
Ken Lewis
Perry Gordon
Mike Borth

All the Joys of Christmas

BORTH DRUG MART

"Serving Town and Country"
PHONE 385-3598 — KILLAM

New Year's Eve DANCE Sedgewick Mem. Hall

Sponsored by Sedgewick Branch Royal Canadian Legion No. 55. Music by Horinek's Orchestra.

Open Dance./Free Novelties. Admission $1.00 per person.

SHOWS AT SEDGEWICK

Saturday Matinees Only

Saturday Matinee, Dec. 27th at 2:00 p.m.

'WHERE THE RED FERN GROWS'

Family — Color

Sedgewick News

We are happy to report that Mr. Jim Davison is home after a lengthy stay in the University Hospital in Edmonton. Son Rick drove him home and Mrs. Davison home on Friday afternoon.

Mr. and Mrs. Carson Wilkie of Trenton, Ontario are spending the holiday season [illegible] their daughter and her family, Mr. and Mrs. Jack Sparrow and daughters.

Frances Anderson [illegible] teaching at Meadow, is at [illegible] parental [illegible] the [illegible] Anderson [illegible]

Mr. Grant Davis and his family of Wainwright dropped in to see his mother, Mrs. Christina Davis on Sunday afternoon.

Mr. and Mrs. Clarke James Jr. spent several days in Calgary last week.

Mrs. Maisie Truss and son Rick motored to Edam, Sask. on Thursday and brought Maisie's mother, Mrs. Boyd home with them. Mrs. Boyd and the whole Larry Truss family are spending Christmas in Calgary at the home of Mr. and Mrs. Scott Truss.

Mr. and Mrs. Gordon Muirhead, Mrs. Jean Muirhead and Mrs. Janet Jean Bricker spent a day in Edmonton last week.

Mrs. Janet Jean Bricker (nee Muirhead) who is now working in the Daysland Hospital and a friend dropped in to see her grandmother, Mrs. J.L. Muirhead, last Saturday.

Mr. and Mrs. Werner Howeihe are leaving by plane from the Edmonton Airport on Christmas morning. They will spend a few weeks in Germany with daughter Brigitta, her husband and baby daughter. Have a wonderful time with that granddaughter!

Mr. and Mrs. Ken Galletly and sons left on Sunday morning for Hanley, Sask. On Wed. morning Mr. and Mrs. Dick Matthews and family will make the same trip. They are going to spend Christmas at the home of Mr. and Mrs. M. Orsen who are the parents of both Mrs. Galletly and Mrs Matthews.

Mr. and Mrs. H.L. Bearisto hope to spend Christmas with daughter Janet and family, Mr. and Mrs. K. Hansen and children in Calgary.

Mr. and Mrs. Ed Simons were Edmonton visitors on Thursday.

[illegible] Grades [illegible] recited a verse about "Christmas Greens" and grades 3 to 4 [illegible] told us something about Christmas while baking a [illegible] together in "Silver Christmas". The programme concluded with more singing by the choir. A lunch and visiting was enjoyed in the hall and there were treats for the children.

[illegible] Head [illegible] and the young people of the confirmation class [illegible] playlet entitled [illegible] Gift". Lunch [illegible] topped [illegible] Santa, with [illegible]

* * *

Bethania Lutheran Sunday School held their Christmas Concert at the Bethania Church on Saturday at 7:30 p.m. An enjoyable program of Christmas [illegible] action songs, recitations and a play entertained a host of relatives and friends. A delicious lunch and time of fellowship followed, and of course treats for the children.

Pioneer Hotel

Sedgewick welcomes you to their

Christmas Smorgasbord

WEDNESDAY, DECEMBER 24th

Serving between noon and 2:00 p.m. and after 5:00 p.m.

BROCK THEATRE - Viking

Weekday shows at 8 p.m. Saturday 7 and 9 p.m.

Closed — December 24, 25 and 26

DECEMBER 31, JAN. 1 and 2 WED., THURS., FRI.

Roger Moore

"SUNSHINE"

The man who charges one million dollars a kill meets Roger Moore — Agent 007. Action-packed and gimmick filled — a real thriller. The mysterious east is the setting for the new James Bond Adventure. Action Drama

Adult — Not suitable for children Color

Bank of Montreal

Canada's First Bank

— SEDGEWICK —

Christmas Business Hours

Wednesday, December 24 — 10 a.m. to 3 p.m.

CLOSED December 26th and 27th

Open Monday, December 29 — 10 to 3 p.m.

Open Friday and Saturday, Jan. 2 & 3

S. & F. Restaurant

AT SEDGEWICK on HIGHWAY 13

HOURS: Mon. to Sat., 7:30 a.m. - 8:30 p.m.

Sunday, 8 a.m. to 8:30 p.m.

SERVING — Full Course Meals

Chinese Food Take Out Service.

TELEPHONE 384-3786

Recreation Round-up

Dec. 15th to Dec. 19th

Ladies High Single - Beulah Simpson - 231.

Ladies High Triple - Melba Cameron - 603.

Ladies High Average - Melba Cameron - 201.

Mens High Single - Wes Frost - 238.

Mens High Triple - George Anderson - 603.

Mens High Average - George Anderson - 201.

Teams High Triple - Generation Gap - 3017.

Teams High Single - Oddballs - 1069.

Church Services

Let The People Praise Thee, O God

United Church of Canada

Strome-Killam Pastoral Charge

Minister: H. Allan Richards

Times of Services

Strome — 9:30 a.m.

Killam — 11:00 a.m.

Daysland Alliance Church

Phone 889-2109 or 374-3888

Sunday Services —

10:00 a.m. — Sunday School

11 a.m. — Morning Worship 1st, 2nd and 3rd Sundays

Wednesdays: 7.30 p.m. Prayer meeting and Bible Study

Fridays 7:30 p.m. Young People's Fellowship

Mel Dietrich, Pastor

Sedgewick Lutheran Parish

Bethania:

Christmas Day at 11 a.m.: Family Christmas Worship

Sharon:

Christmas Day at 9:30 a.m. Family Christmas Worship

P. S. Olson, Pastor

Killam Pentecostal Tabernacle

Sunday School 10:00 a.m.

Morning Worship 11:00 a.m.

Evening Service 7:30 p.m.

Tues.: Prayer and Bible Study at 8:00 p.m.

Fri.: Young Peoples, 8:00 p.m.

F. L. Hunter, Pastor

Seventh-day Adventist Church at Merna

Pastor: Gordon Miller

Sabbath School 10:00 a.m.

Worship Service 11:15 a.m.

Phone 742-3658

United Church of Canada

Sedgewick Pastoral Charge

Merna 8:45 a.m.

Sedgewick 10:15 a.m.

Lougheed 11:30 a.m.

Minister: Rev. Robert Chappell

Killam Baptist Church

Bert Nieuwenhuis, Pastor

Manse Phone 385-3638

Sunday School 10:00 a.m.

Morning Worship 11:00 a.m.

Dec. 25th at 10:00 a.m. Christmas Service

Dec. 31st at 9:00 p.m.

9 p.m. Watchnight Service with the excellent movie "So Long Joey". Fellowship, food, games and a beginning of the New Year with God in prayer and Meditation.

St. Edmund's Mission Anglican Church

Rev. R. L. Conrad, Rector

Rectory 888-3757

Office 384-3805

Christmas Eve, 11:30 p.m. Special service of the Holy Eucharist. All are welcome

Christmas Day, at Hardisty: 7:30 p.m. Blessing and Lighting of Paschal Candle and Holy Communion

Dec. 28th, at Killam: 7:30 p.m. Service of 9 lessons and Carols. Joint Mission service, the men in charge.

Jan. 4th, Feast of Epiphany: 11 a.m. Holy Communion at Sedgewick

2:30 p.m. at Lougheed

Presbyterian Church

Minister: Rev. Larry Lin, M.A.

Killam—Galahad Charge

Sunday Services —

Galahad — 9 20 a.m.

Killam — 11:10 a.m.

Church of the Nazarene

Lougheed, Alberta

Manse 386-3977

Sundays:

10:00 a.m. Learning Together

11:00 a.m. Family Devotion

7.30 p.m. Prayer meeting & Bible Study in the homes of members and friends (place of meeting to be announced during Sunday morning service). All are welcome.

2nd Wednesday of month: 8 p.m. Missionary Meeting

Renny Tombran, Pastor

1976

Legislative Library Dec 76
Legislative Building 216
EDMONTON T5K 2B6
The red X means time to renew

The Community Press

Single Copies — 15c Sedgewick, Alta. THURS., JANUARY 8th, 1976 Volume 67 — No. 22

Mark 65th anniversary

Mr. and Mrs. Andrew Sorenson of Killam, Alberta, who were married December 25th, 1910, celebrated their 65th Wedding Anniversary on Boxing Day.

Mr. Sorenson arrived in Killam area from Westbrook, Minnesota, in December of 1906 and is still residing on the original homestead. Mrs. Sorenson, nee Mary Johnson, also of Westbrook arrived with her parents in September of the same year.

The family hosted a dinner held in Sedgewick for approximately 45 relatives coming from Vancouver, Nanaimo, Vermilion, Calgary, Edmonton, Camrose, Wetaskiwin, and Killam. Seated with their parents at the head table were Esther Baker of Vancouver, Roy of Nanaimo, Ruth Peterson and Ralph of Killam. Amy Tracey of Newport Beach, California and Hartley of Vermilion were unable to attend. However, Hartley was able to spend Christmas with his parents.

Ralph acted as Master of Ceremonies and called on Ruth and Roy to pin corsages on their parents. Then Rev. Gordon Sorenson of Edmonton, great nephew, returned thanks and gave a few remarks.

Following the dinner an informal program was enjoyed. Roy, on behalf of the family, proposed a toast to his parents and Kevin Sorenson on behalf of the grandchildren. Each guest then introduced themselves and an interesting time of reminiscing followed.

Andrew is the sole survivor of the four Sorenson brothers who settled in this area. Present at the dinner was his cousin, Teddy Erickson, who is sole survivor of the seven Erickson brothers, from Westbrook, who, also farmed around Killam.

A gift of a stereo set was presented by the family. Congratulatory messages from Queen Elizabeth, Prime Minister Trudeau, Senator Ernest Manning, Lieutenant-Governor Ralph Steinhauer, Premier Lougheed, Leader of the Official Opposition Bob Clark and M.L.A. Henry Kroeger were read as well as greetings from relatives and friends unable to attend.

Mr. and Mrs. Sorenson expressed their appreciation to each one for attending and in helping to make this occasion a happy one to remember.

An open house was held in the Killam Legion Hall from 3 to 5 p.m. Many neighbors and friends dropped in to extend their best wishes and enjoy the refreshments. They were welcomed at the door by Hartley's daughter Ellen, who was in charge of the guest book, made by Mrs. Carol Wilson. Pouring tea were Mrs Mae MacDonald, Mrs. Signe Cotton and Mrs. Ruth Peterson.

Rev. Fred Hunter, on behalf of the Killam Pentecostal Church, presented a lovely engraved tray. A purse of money from the community was also given.

Thus concluded a lovely wedding anniversary day with the sun shining brightly just as it did 65 years previously.

Well-known Lougheed resident laid to rest

Mrs. Edwin (Patsy) Butcher passed away at her home in Lougheed, Alberta on November 30th, 1975.

(Patsy) Martha Augusta Butcher (nee Holland) was born on Feb. 10th, 1893 at Pelsall, Staffordshire, England. She was the daughter of William and Martha Holland. In 1919 she immigrated to Canada with her sister and brother-in-law Mr. and Mrs. Chris Lambeth and family. In 1921 on June 21st she was united in marriage to Edwin Butcher at the Hepworth home in Lougheed, Alta.

Besides her loving husband Edwin, she leaves to mourn her daughter, Margaret of Lougheed, Alberta. Six grandchildren and four great grandchildren, two sisters in England and many nieces and nephews.

Mrs. Butcher was a life member of the A.C.W. and a member of the Anglican Church of Lougheed, Alberta.

A prayer service was held Tuesday evening Dec. 2nd from All Saints Anglican Church, Lougheed. The funeral was held Dec. 3rd from St. John's Anglican Church, Sedgewick with Rev. Richard Conrad officiating. Interment was in the Lougheed Cemetery. Funeral directors were Fee and Sons of Killam. Pall bearers were her six Grandsons, Richard Butcher, David Butcher, Robert and Edward Whitehead, Mark Jarosch and Ben Andreas. Honorary Pallbearers were Ian McCrae, Bill Cookson, Don Cookson, Keith Roggensack, Glen Roggensack, Douglas Collier, Tom Kenny and George Jackson.

Death is a Gateway we all
must pass through
To reach that Fair Land.
Where the soul's born anew.
For man's born to die and his
sojourn on earth
Is a short span of years
Beginning with Birth
And like pilgrims we wander
Till death takes our hand
And we start on our journey
To God's Promised Land.
A Place where we'll find no
sufferings nor tears,
Where Time is not counted
by days, months or years
And in this Fair City God has
prepared.
Are unending joys to be happily shared.
With all of our loved ones
Who patiently wait
On Death's Other Side to
open "The Gate"!

Continued on page 3

THE WEATHER

Date	Max.	Min.	Snow
Dec. 30	-8		.8" sn.
Dec. 31	-12	-15	
Jan. 1	-14	-27	
Jan. 2	-17	-23	
Jan. 3	-13	-32	
Jan. 4	-15	-21	2.8" sn.
Jan. 5	-25	-27	

NEWS CARRIED OVER

A large volume of news was received this week from your correspondents -- too much to fit in 12 pages. Several items have been held over and will appear next week.

Many visitors enjoy Christmas in Killam

Mrs. Geo. Stewart spent the Christmas holidays and New Years with her son Doug and family.

Visitors over the Christmas weekend at the Herb Wilson home were their daughter, Mr. and Mrs. Don Peterson, and family of Edmonton.

Mr. Lyle Richards spent a few days at Christmas time with his parents, Rev. and Mrs. A. Richards.

Mr. and Mrs. Albert Child spent Christmas in Edmonton with their daughter Barbara and family.

Congratulations to Mr. and Mrs. Wayne Lewis who are the proud parents of a baby boy born Dec. 19th, weighing 7 lbs. 7 oz. named Corey Gordon. Proud grandparents are Mr. and Mrs. Charlie Lewis, and grandfather Mr. Jake Lewis. Great-grandparents are Mr. and Mrs. Nick Kinzer, and great great grandfather - Mr. Jake Kinzer.

Congratulations to Mr. Doug Bonar and Miss Marilyn Stufurs who were married in Camrose on December 27th. They will make their new home in Calgary where Doug is employed as a geophysist, having finished and passed his university course.

Christmas visitors to Killam included Mr. and Mrs. Alan Gill of Regina, Mr. and Mrs. Ray Peterson and family of Calgary and Mr. David Cotton of McLennon at their parents, Mr. and Mrs. Harold Cotton.

For Christmas dinner at Mr. and Mrs. Len Fossen's were Mr. and Mrs. Laurence Lagroin and family of Ponoka, Grandpa Harry Lagroin of Chauvin, the Ray Petersons of Calgary, the Alan Gills of Regina, Mr. and Mrs. Harold Cotton and David, Mr. and Mrs. Dale Cotton and family of Hinton, Mr. and Mrs. Ken Child and family. Mr. and Mrs. Jack Cotton and family of Hinton were visitors on Boxing Day.

With Mr. and Mrs. Dick Kinzer were Mr. and Mrs. Bill Morgan and family, Mr. and Mrs. Bill Grehan of Edmonton and Casy Kinzer.

Constable and Mrs. Larry Erickson of Meadow Lake, Sask. and Mr. Norman Erickson of Edmonton and Mr. and Mrs. Dennis Remillard and family of Olds visited the Vern Erickson's.

Mr. and Mrs. Tom Dabbs and family and Mr. and Mrs. Eddy Young and Charlie of Hinton visited with parents, Mr. and Mrs. Lloyd Young.

With Mr. and Mrs. Gordon Hilker were Miss Mary Lou Hilker of Edmonton, Miss Judy Ann Hilker of Kamloops, B.C. and Mr. and Mrs. Jack Hilker of Breton.

Mrs. Catherine Jones, Doug and Darrel of Edmonton were with parents, Mr. and Mrs. Nick Kinzer over Christmas.

Mrs. Donna McCormick spent the holidays with Mr. and Mrs. Ed Nattrass of Morinville and the Rod Smith family of Camrose.

Young folks at home included Dwayne Fossen of Edmonton, Bill Lawson of Edmonton, Darlene Keindorfer, Mary Ann Kueber of Edmonton.

With Mr. and Mrs. Maurice Hart and family were Bruce Lemisseur, Val Hart, Sharon Hart and Reg Ouellet of Edmonton. New Year visitors were Mr. and Mrs. Terry Bletcher, Niel and Jeremy of Edmonton.

With Mr. and Mrs. Bill Morgan and Brian were, Mr. and Mrs. Ted Morgan and family of Metiskaw, Alta., Mr. and Mrs. Ralph Swoboda and family, Mr. and Mrs. Bill Morgan and family, Mr. and Mrs. D. Morgan and family and Mr. and Mrs. Doug Gibb and family and Mrs. Marguerite Gibb.

With Mrs. George Nattrass and Tom were the Dale Unger family of Calgary, Mr. and Mrs. Jerry Weisgerber and family of Edmonton.

Mr. Dave Frericks of Taber spent Christmas holidays with Mrs. Dave Frericks and Jennifer. Dave has since left for Fort St. John where he is employed.

Mr. and Mrs. Gilbert Erickson of Edmonton and Mr. M. Erickson and Carol-Ann of Calgary were with parents Mr. and Mrs. Ted Erickson and family.

The Merlin Kinzer family of Edmonton were holiday visitors with parents, the Jim Kueber and the Doug Kinzers.

Sister Marilyn of Galahad spent Christmas with her mother, Mrs. Frances Kueber and family.

Mrs. Beth Schmidt and Mr. Frank Tabi of Donalda, Mr. and Mrs. Fred Sagan of Edmonton were at the Vern Keindorfer home.

4-H Club

HEISLER HEMMERS

The Christmas Party of the Heisler Hemmers was held on December 4th in the Heisler School music room.

The party began with prepared speeches given by Donna Scheeler and Debby Henderson and impromptues by Mrs. Marion Sommer, Michelle Kroetsch, and Brenda Jepsen. Then the fun began. There were games for everyone in the gym after which everyone went and opened their presents and had lunch.

At the workshop on Nov. 26 it was decided that the raffle would consist of a hippo, a mouse and a cushion.

Joanne Marie Loesch

WATER WELL DRILLING
AND SAND SCREENS
CONTACT
MOUNTAIN HILL DRILLING
Ph. 372-3809 Box 114
BASHAW, ALBERTA

The Community Press
Published every Wednesday at SEDGEWICK, Alberta
MONTE KEITH, Publisher Phone 384-3641
SUBSCRIPTION RATES: Canada—In 40 mile radius $3.50
Outside 40 mile.... $4.50 per year
Overseas and U.S.A..... $6.00 per year
Counter Sale.....15c per copy
Second Class Registration Number — 0725

Canada Manpower Centre — Centre de Main-d'oeuvre du Canada

A CANADA MANPOWER CENTRE COUNSELLOR
will be in attendance at
Killam Town Office on
WED., JAN. 14th
10:00 a.m. to 3:00 p.m.
to assist:
— EMPLOYERS seeking workers.
— PERSONS looking for work.
— PERSONS requiring information re Unemployment Insurance.
— ANYONE requiring assistance of the Canada Manpower Centre.
NO APPOINTMENTS REQUIRED

R. PETERSON & SON
KILLAM Phone 385-3545 ALBERTA

Daysland and District News

Mrs. Eleanor Davidson and Roxanne spent Christmas at the home of her daughter Joan Charbonneau and family in Edmonton.

Mrs. Ethel Graham spent Christmas at Drumheller at the home of her son Leroy and family.

Mr. and Mrs. Adolph Stang spent Christmas at the home of their daughter Judy Zackowski and family in Edmonton.

Mr. and Mrs. I. Tschritter and family of Castor spent Christmas at the home of Mr. and Mrs. B. Shihinski.

Mr. and Mrs. Lloyd McKinnon spent Christmas in Calgary visiting with friends and relatives.

Mr. Paul Paulgaard passed away on December 25th. His funeral service was held on December 29th at the United Church with interment at the Daysland cemetery.

Mr. and Mrs. L. Dolanz, Teresa McKenzie and family, Mrs. Agnes Miller and Mrs. Annie Dolanz spent Christmas day at the home of Mr. and Mrs. Tom Dolanz of Edmonton.

Mr. and Mrs. Bill Wynnyk spent Christmas day at the home of her brother, Mr. and Mrs. Nick Rurka and family at Vegreville.

Those spending Boxing Day at the home of Mr. and Mrs. Bill Wynnyk were, Mr. and Mrs. Nick Rurka of Vegreville, Mr. and Mrs. Wicentowich and boys of Edmonton, Les Rurka and wife of Edmonton and Lillian Wynnyk who is home from Whitecourt for the Christmas holidays.

Mrs. Caroline Robinson of Kerrobert, Sask., spent Christmas at the home of her daughter Betty Hill and family.

Bob and Sandra Kizlyk of Calgary spent Christmas at the home of Sandra's parents, Mr. and Mrs. Herb Robinson.

Church Services

Let The People Praise Thee, O God

SUNDAY, JANUARY 11th

Killam Pentecostal Tabernacle

Sunday School 10:00 a.m.
Morning Worship 11:00 a.m.
Evening Service 7:30 p.m.
Tues.: Prayer and Bible Study at 8:00 p.m.
Fri.: Young Peoples, 8:00 p.m.
F. L. Hunter, Pastor

Daysland Alliance Church

Phone 889-2100 or 374-3880
Sunday Services —
10:00 a.m. — Sunday School
11 a.m. — Morning Worship 1st, 2nd and 3rd Sundays
Wednesdays: 7.30 p.m. Prayer meeting and Bible Study
Fridays 7:30 p.m. Young People's Fellowship
Mel Dietrich, Pastor

St. Edmund's Mission Anglican Church

Rev. R. L. Conrad, Rector
Rectory 888-3757
[illegible]
Hughenden:
9:00 a.m. Morning Prayer
Sedgewick:
11:00 a.m. Morning Prayer
[illegible]
2:30 p.m. Evensong
Hardisty:
7:30 p.m. Evensong

Sedgewick Lutheran Parish

[illegible]
7:30 p.m. Ambassador team from C.L.B.I., Camrose will be present for the evening.
Sharon:
Sunday School 10:00 a.m.
Family Worship 11:00 a.m.
Trinity:
Family Worship 9:30 a.m.
P. S. Olson, Pastor

United Church of Canada

Strome-Killam Pastoral Charge
Minister: H. Allan Richards
Times of Services
Strome — 9:30 a.m.
Killam — 11:00 a.m.

Seventh-day Adventist Church at Merna

Pastor: Gordon Miller
Sabbath School 10:00 a.m.
Worship Service 11:15 a.m.
[illegible]

United Church of Canada

Sedgewick Pastoral Charge
Merna 8:45 a.m.
Sedgewick 10:15 a.m.
Lougheed 11:30 a.m.
Minister: Rev. Robert Chappell

Presbyterian Church

Minister: Rev. Larry Lin, M.A.
Killam—Galahad Charge
Sunday Services —
Galahad — 9:20 a.m.
Killam — 11:10 a.m.

Church of the Nazarene

Lougheed, Alberta
[illegible]
Sundays:
10:00 a.m. Learning Together
11:00 a.m. Family Devotion
7:30 p.m. Prayer meeting & Bible Study in the homes of members and friends (place of meeting to be announced during Sunday morning service). All are welcome.
2nd Wednesday of month:
8 p.m. Missionary Meeting
Renny Tombran, Pastor

Killam Baptist Church

Bert Nieuwenhuis, Pastor
Manse Phone 385-3638
Sunday School 10:00 a.m.
Morning Worship 11:00 a.m.
Fellowship Hour 7:30 p.m.
Bible study and prayer service on Wednesday at 8:00 p.m.
Fridays: G.M.G. at 7:00 p.m. and Young People's at 7:30

Business Directory

Dr. J.B. CLOAREC & Dr. G. COURTEAU
OPTOMETRISTS
Prof. Bldg., Ph. 672-3361
4849-49 Street, Camrose

Dr. BERNARD CLARKE
OPTOMETRIST
4817 - 51 Street, Camrose
(3 door south of Smith Clinic)
Camrose — Phone 672-2000

Dr. D.N. TWERDUN
OPTOMETRIST
Above National Home Furn. Building. 5061-50 Street
Telephone 672-3158, Camrose

LOSNESS AGENCIES
Complete Service in Insurance & Real Estate
Notary Public
Ph. 386-3741 Lougheed

FEE & SONS LTD.
COMPLETE FUNERAL SERVICE
TELEPHONE [illegible]
KILLAM — ALBERTA
Member Alberta Funeral Information Service

FLOWERS
Hansen's Mens Wear 384-3582
Thompson Drug, Ph. 888-3786
Borth Drug, Phone 385-3598
Fee & Sons, Phone 385-3642
Mrs. K. Larson, Ph. 386-3773
FRANKIE'S FLOWER SHOP
Camrose — Phone 672-4478

ACCOUNTANT
R. G. (Bert) MILLER
ACCOUNTANT
FARM — Tax, Returns Amendments, Valuations
BUSINESS — Accounting Services, Tax Returns
No. 11, Culbert Court
Sedgewick Phone 384-3646

Sanders, Fossen and Lewin
Chartered Accountants
4917 - 50th Ave., Camrose
Telephone 672-5575
Richard N. Sanders, C.A.
Barry L. Fossen, C.A.
Dennis E. Lewin, C.A.

Many tributes to Mrs. Butcher

(continued from front page)

Donations are as follows:

Trinity Church

Mr. and Mrs. Herb Losness and family, Mr. and Mrs. Ken Oliver, Conrad and Joe Ingvaldson, Mr. and Mrs. Art Falls, Mr. and Mrs. Tom Clouston and family, Mr. and Mrs. Henry Lien and family.

Heart Fund:

Mr. and Mrs. George Campbell, Mr. and Mrs. Len Court, Mr. and Mrs. George Potter, Mr. and Mrs. Gary Cox, Mrs. J. McClements Sr., Mr. and Mrs. L. McClements, Mr. and Mrs. Frances Johnson, Mr. and Mrs. John Larson, Mrs. Bertha Lien and Glen, Mr. and Mrs. J.R. Hallum, Mr. and Mrs. Harry Chew, Mr. and Mrs. Ben Weber, Mr. and Mrs Robert Borth, Mr. T. Kenny's Daughters Ada, Eileen, Pat and Kay, The Harney Family.

Salvation Army:
Mr. and Mrs. Stan Court, Mr. Ed Kelly, Mr. Clarence Kelly

Gideon Memorial Bible Plan:
Mr. and Mrs. Nelson Tweedy

Cemetery Fund:

Mr. and Mrs. W. McGreevy, Mr. and Mrs. Bill George and Nelda, Mr. and Mrs. Cyril Drever, Mr. and Mrs. Harry Swainson, Mr. and Mrs. Garry Swainson, Mr. and Mrs. Geo. Marlow, Mr. and Mrs. Norman Denham, Carl Eckstrand Carl Campbell, Mr. and Mrs. Bob Campbell, Mr. Bill Paterson Jr., Mr. and Mrs. W.W Frost, Mr. and Mrs. Alan Creasy, Mrs. Lottie Kells, Mr. and Mrs. John Kells, Mr. and Mrs. Roy Kells, Mr. and Mrs. Paige Fisher, Mrs. Hilda Fisher, Mr. and Mrs. Sid James, Mrs. Rosa Frewing, Mrs. B. Redman, Mr. and Mrs. Martin Roggensack, Mrs. Inez Sather, Mr. and Mrs. Vernon Storbakken, Mr. and Mrs. K. Drever, Doug and Muriel Collier, Mr. Leslie Sax, Mr. and Mrs. Norman Sax, Mrs. Tora Lien, Mr. and Mrs. George Collier, Art and Dianna, Adolf and Tom Russell, Mr. and Mrs. Andy Grieve, Mr. Jim Aldridge, Mr. and Mrs. Gus Probst, Mrs. Axel Johnson, Mr. and Mrs. John Birchill, Mr. and Mrs. Leroy Kelly, Mr and Mrs. Robert Teers, Mr. and Mrs. Allen Ness, Mr. and Mrs. Elvin Oliver, Mr. Keith Roggensack, Mary Albrecht and Edwin, Elwood Smith and Edna, Keith and Joy Armstrong, Mr. and Mrs. Porter O'Rielly, Mr. and Mrs. Roland Vanderwark and Orville. Mr. and Mrs. John Johnson.

Crippled Children:
Mr. and Mrs. Jim Lane and family, Mr. and Mrs. Lars Snethun, Mr. and Mrs. Eber Waite, Mr. and Mrs. Gordon Coates, Mr. and Mrs. Hugh Derrough, Mr. and Mrs. Jim Quast, Mr. and Mrs. Bud Ness, Mr. and Mrs. Vernon Simpson, Mr. and Mrs. Bill Kinghorn, Mr. and Mrs. Bert Whitten.

Lougheed Anglican Church
Mr. and Mrs. Ken Campbell, Mrs. Josephine Jarosch, Mr. and Mrs. B. Butcher and Sons Mr. and Mrs. J. Shaw, Clifford and Lorna, Mr. and Mrs. Ray Simpson and family, Mrs E. Brodie, Mrs. J.R. Routledge, Mr. and Mrs. B. Rawluk, Mrs. E. Clouston, Mr. T. Kenny, Mrs. Nora Bergseth, Mr. and Mrs. L. Hauser, Miss Glennis Smith, Mr. and Mrs. Glen Smith, Mr. and Mrs. K. Michacko, Mr. Percy Barton, Mr. and Mrs. Tom Barton, Mr. and Mrs. Chris Moen, Mr. and Mrs. Glen Roggensack, Mr. and Mrs. Bill Cookson, Mr. and Mrs. A. Whitbeck, Mrs. Margaret Denham Miss Flo Barton, Mr. Bash Hertel, Mr. and Mrs. Gordon Kirkman, Mr. Allan Cookson, Mr. Culshaw, Chris and Anthony, Mrs. J. Barty, Mrs. G. Weber, Mrs. Gwyn Gibbs, Miss Carol Farquharson, Mr. and Mrs. Jack MacRae.

Mission Building Fund:
Mr. and Mrs. Bill Routledge, Mr. and Mrs. Don Cookson and Allan, Mr. and Mrs. Bob Rosiechuk and family, Mr. and Mrs. Pete Grove, Mr. and Mrs. Melvin Larson, Mr. and Mrs. Abe Martin and family, Mr. and Mrs. Howard Pope, Mr. and Mrs. George King, Mr. and Mrs. Ben Cibart, Mr. Melchoir Ytiri, Mr. and Mrs. Cliff Cookson, Mr. and Mrs. Ralph Smith, Miss Ellen Anderson, Mrs. Isabel Johnson, Mr. and Mrs. Reg Shirvel, Mr and Mrs. Ed Swainson, Mr. and Mrs. Horace Cookson, Mrs. Jean Wallace and family, Mr. and Mrs. Glen Walline, Mr. and Mrs. Lloyd Tanton, Mr. and Mrs. John Martin, Mrs. Lilly Stewart, Mr. and Mrs. Norman Culbert, Mr. and Mrs. Joe Stoppard, Mr. and Mrs. George Jenvey, The Beairsto Families, Margaret King, Mr. and Mrs. G. Jackson, Mr. and Mrs. Bill Russell, Mr. and Mrs. Greg Martin, Mrs. A.W Adamson and family, Mrs. Marg Smith.

Cancer Society:
Mr. and Mrs. Robert Drager, Mrs. Essie Drager, Mr. and Mrs. Pat Frost, Mr. and Mrs. Carl Grove, Mr. Conrad Thorson, Mrs. Ester Odegard, Mr. and Mrs. Walter Price, Mr. and Mrs. Allan Price, Mrs. Marie Ness, Mrs. Jessie Swanson, Mr. and Mrs. Louis Swanson, Mr. and Mrs. Peter Snethun, Mr. and Mrs. John Snethun, Mr. and Mrs. Gilbert Telmar, Mr. and Mrs. D. MacKinnon, Mary, George and Rena Gascoyne, Mr. and Mrs. Charlie Cameron, Mr. and Mrs. Alex Befus.
Alfred Russell.

St. Andrews United Church Organ Fund:
Mr. and Mrs. David Black, Mrs. Agnes Wright, Mr. and Mrs. Doug McClements, Mr. and Mrs. Ian Burden, Mr. and Mrs. A. Black, Mr. and Mrs. J. McClements, Mr. and Mrs B. Paterson, Mr. and Mrs. M Patten, Mr. and Mrs. T. Horricks, Mrs. B. Black and John Mr. and Mrs. R. Horricks, Mrs. A. Skoberg, Mr. and Mrs M. Skoberg, Mr. and Mrs. F. Wilcox, Mr. and Mrs. J. Skoberg, Mr. and Mrs. H. Probst.

* * * * * *

CARD OF THANKS

We would like to thank Dr. Meer for answering our call so quickly, to Rev. Conrad our thanks for the Prayer Service, his visits to the homes and his comforting message in our time of need, to Mrs. Routledge, our organist, to the honorary pallbearers, Fee and Sons for their services. Thank you to those who sent food to the house, to the Rebekahs for looking after the lunch at the hall, to the A.C.W. for sending lunch to the house, for the lovely flowers, memorial donations, cards, letters, visits, phone calls and kind words expressed to us during our recent sorrow. Thank you for all your kindness.

Ned Butcher and families

Optometrist
290 Imperial Oil Building
10025 Jasper Ave. Edmonton
DR. D. A. MATHIESON will be at the
VIKING MEDICAL CLINIC
TUESDAY, JANUARY 13
For Appointment See Medical Clinic

KILLAM SHEET METAL Ltd.
Plumbing — Heating — Air Conditioning
Lennox Furnaces and Air Conditioning
Meyers Pressure & Septic Tank Pumps
Water Softners & Water Iron Filters
Eavestroughing Installed
Lloydminster Septic Tanks
Propane and Natural Gas Installations
CALL US FOR A FREE ESTIMATE
BUSINESS PHONE 385-3877
AFTER HOURS EMERGENCY SERVICE
Heating—Gilbert, 385-3684 Plumbing—Jay, 385-3562

TAKE NOTICE

That the County of Flagstaff No. 29 by virtue of the powers contained in Section 3 (6) of Development Control Bylaw (Bylaw No. 102) of the said County of Flagstaff hereby grants permission to Voyager Petroleums Ltd. of Calgary, Alta. to construct a Natural Gas Compressor Station on the N.W. quarter of Section 31, Township 45, Range 13, West of the 4th Meridian;

AND FURTHER TAKE NOTICE that any objections to the above mentioned proposed developments may be made in writing to the Development Officer of the said County of Flagstaff at the County Office, Sedgewick, Alta. within 14 days of the date of this Notice.

Site plans for the proposed development may be inspected at the County Office during regular office hours.

(Signed) D. Bergum,
Development Officer

This 15th day of December, 1975. 21-2c

ENTERTAINMENT
Friday & Saturday, Jan. 9 & 10
featuring "AMBER RIDGE"
KILLAM HOTEL

SAVE TAX DOLLARS
with a
REGISTERED RETIREMENT SAVINGS PLAN
Now Earn 10½%
ON YOUR DEPOSITS
No Administration Fee — Call us today.
Bonded agent for North West Trust Company
JAMES REAL ESTATE and INSURANCE
Bus. Phone 385-3854, Res. Phone 385-3616, Killam, Alta.
Member of Canada Deposit Insurance Corp.

Camrose & Killam Auction Markets
Thursday Sales at Killam — 11:00 a.m.
Saturday Sales at Camrose, Misc, Hogs, Cat.
WED., JAN 14th — 7:30 p.m. Evening Dairy Sale at the Camrose Market. 35 Holstein Heifers due shortly. From one contributor. More entries wanted for this sale.
SAT., JAN. 24th — Featuring from Ed Vanouck, New Norway, 100 bred Cows and Heifers, bred Blonde d'Aquitaine and Charolais, including 50 — ½, 7/8, 15/16 and purebred Charolais, 12 — ½ blood Blonde Heifers; bred.
SAT., JAN. 31st — Regular Saturday Sale featuring Dairy Cattle.
AUCTIONEERS
OTTO, DENNIS and GERRY STREBERG
Box 1808, Camrose Phone 672-4496 or 385-3746

David Wilkerson's latest film release,

"Please Make Me Cry"

will premiere in Killam, at the Elks Hall, on

Sunday, Jan. 11th

7:30 P.M.

Presented by the author of "The Cross and the Switchblade", this 63 minute full color documented drama tells the love story of "Cookie" Rodriquez. A cop-hating junkie delinquent, "Cookie" was raised from her deathbed on the streets of New York to become "God's girl in the ghetto".

This family film will make you laugh and cry. One of David Wilkerson's first converts in New York City, "Cookie" and her husband Demi will share 63 minutes of glorious miracles seldom seen on the screen. These miracles are something you will never forget.

"Please Make Me Cry" is a touching story about the power of the Holy Spirit to heal broken hearts. This powerful true-to-life film of transformed junkes and prostitute mothers learning to love babies born addicted to drugs, will thrill your heart.

Produced by World Challenge Films, producers of "The Rapture and The Road to Armageddon", the film "Please Make Me Cry" will live on in your heart. Showing will begin at 7:30 p.m. Pastor F. Hunter gives a cordial invitation to the public to attend this premiere showing. A nursery attendant will be on duty. Come early!

PHONES: Bus. 385-3000
Res. 385-2118
McGowan's Welding
Oilfield - Rig - Industrial
Portable & General Welding
☆ Welding Supplies
★ Blacksmithing
☆ Ornamental Iron
Killam, Alberta

Merna Murmurs

Sunday, Dec. 21st guests in the Ralph Steil home were her parents, Mr. and Mrs. Vernon Storbakken and family, Marj and Harvey Storbakken and family, Grandma Storbakken from the Lodge and Mr. and Mrs. Doug Keils of Forestburg. The Ralph Steils spent the holidays in Victoria, B.C. and visited numerous relatives and enjoyed the nice weather.

Mary Lane and Les Anderson, Loi Lane and Glen, who have returned from Ethiopia, are now spending two weeks with her parents, Mr. and Mrs. John Anderson.

Mary and Marvin Rombough and Gail spent Christmas in Edmonton with their daughters in the Ken Gamache home. Dinner guests in the Rombough home during holidays included Harvey and Marjory Storbakken and family, Del Galoway, Andy and Malba Cameron and girls, and Brian Lang. Overnight guests were daughter Marilyn and Dave Beatty and children of Edmonton.

Christmas dinner guests in the Lyle Whitbeck home were Mr. and Mrs Albert Whitbeck, Charlie and Cathy Cameron.

Christmas dinner guests in the Andy Cameron home were Grace Lowther of Edmonton, Brian Lang of Forestburg, Frank Cameron and sons of Alliance, Terry and Gloria Leslie and Teresa, and Kay and Ed Davidson and sons.

A social gathering was held in the home of Mr. and Mrs. Herb Rott with about thirty friends in attendance.

Jake Lewis is now a resident in the Killam Auxiliary Hospital.

New Year dinner guests in the Charlie Cameron home were the Lyle Whitbecks and Raymond Camerons.

Many friends and neighbors enjoyed a skating party on Sunday afternoon at the Orville Fossens'.

Many Merna people have been enjoying the latest record by Harry Anderson and girls, "My Tribute To God Be The Glory."

Iron Creek Fish & Game

At the last regular meeting held Dec. 9, we were shocked to hear of the sudden passing of our fine friend, Mr. Bill Bowthorpe of Round Hill. Bill was one of the organizers of our club and was an active member ever since. Our deepest sympathy to Mrs. Bowthorpe and family.

We are pleased to report that trout are still being caught in Sedgewick Lake. We would like to remind you that our 1976 membership drive will soon be on. If you want the continual of these fish plantings and other services available from our club, you fisherman, hunters and other interested people be sure to get your memberships.

The large flax straw bales for goose nesting sites have been placed in the water on eight different locations south of Lougheed.

The nominating committee has been set up for the new executive. Our annual meeting will be held Jan. 13 in the Legion Hut in Lougheed, at which time our yearly business will be reported on and a new slate of officers will be elected. Hope to see you then.

An executive meeting was recently held at the Eber Waite home, at which some year end business was tended to. Regular meetings are held on the 2nd Tues. of each month.

KILLAM - STROME CO-OP

Specials for JANUARY 8 — 9 — 10

Imperial MARGARINE	3 lbs.	$1.85
Green Giant — 12 oz. KERNEL CORN	2 for	85c
Co-op — 48 oz. TOMATO JUICE	each	55c
Tang — 7 oz. ORANGE CRYSTALS	2's	95c
Nabob — 10 oz. COFFEE	each	$2.19
Harmonie PEARS, 14 oz. tin	each	39c
Co-op — 14 oz. tin CREAM CORN	2 for	69c
Co-op — 48 oz. PINEAPPLE JUICE	each	55c
Pacific — 15 oz. tin EVAPORATED MILK	each	39c
Co-op — 15 oz. STRAWBERRIES	each	59c
10 ounce tin FLAIR PUDDINGS	2 for	$1.00
Weston WAGON WHEELS	pkg. of 12	95c

Meat Specials

Bone in ROUND STEAK	lb.	$1.29
Whole, Half or End Cuts SLAB BACON	lb.	$1.39
By the piece BOLOGNA	lb.	59c
Rib or Loin Ends PORK CHOPS	lb.	$1.59
Money saving CUT UP FOWL	lb.	43c
Chicken NECKS & BACKS	5 lb. bag	79c
Bulk WIENERS	per lb.	69c
Chicken parts THIGHS & DRUMS	lb.	$1.25
BREASTS $1.25 WINGS		89c
Boneless PORK BUTTS	lb.	$1.39

Tomatoes .... 3 lbs. for $1.00
Cucumbers .... 4 for $1.00
Oranges .... 5 lb. bag .... only 99c

Flagstaff Lodge News

I hope everyone had a Merry Christmas. We wish a Happy and prosperous New Year to all.

Mrs. Ella Clouston has returned from holidaying with her families at Lougheed and Vermilion.

Mrs. Lillian Skoberg spent Christmas Eve at Lougheed at the Mervin Skoberg home and Christmas at Camrose at the Frank Wilcox home.

Alice, Darren, Ronnie and Don Hansan of Wembley, Alta. visited Mrs. Grace Heron.

Helen Sutherland and Arnold Marlow of Lougheed and Wesley Sutherland of Edmonton visited the Klinger Bros.

Sandy Goodrich and Rose Sims visited Robert Hayes on Christmas night.

Mrs. J. Armitage and Mrs. Shaw visited friends in the Lodge.

Jennie McConnell spent Christmas with her son Jack, Shirley and family and had Christmas dinner with them. New Years Day she had supper at the George Anderson home.

Vivian Sparrow and Mrs. D. Sparrow of Red Deer visited Mrs. Eva Aitcheson.

Mrs. Mary Etty returned Sun. Dec. 28th after spending a week with Mrs. M. Keichinger of Alliance.

Mr. and Mrs. J. Bronson and Mr. and Mrs. F. Bronson and Millie Hall of Hardisty visited Mrs. Hazel Bronson.

Rosalie, Darren and Russel Hill, Bonnie Szatt and Ann Hill of Strome visited Mrs. M. Somers on Christmas and New Years days.

Barbara Bratland and Joyce and Clarence Barton of Lougheed visited Miss Flo Barton.

Margaret Thompson, Toby Schwitzer and Bob Keith and Dennis Petersen of Killam visited in the lodge.

Olive and Ed Laren of Hughenden visited Mr. Hugh Murdock.

Don and Mary Ann Pfeffer of Strome visited John Zimmel.

Ed Zwack of Daysland and Leigh Macho of Leduc visited Mr. Anton Zwack.

Welcome to the lodge to Mrs. Rose Kirschman of Forestburg.

Roy and Ian Ferrier, Mrs. Isabel Bilyk and Jean Ferrier of Edmonton visited Mr. and Mrs. Ben Weber.

Get well wishes to Mrs. M. Clarke, Mrs. Edith Galletly in the Killam Hospital and to Mrs. Mildred Redman in the Hardisty Hospital.

Mary and Francis Flori of Strome visited Mrs. Eva Aitcheson.

Dennis O'Brien of Vancouver visited in the lodge.

Edna and Harry Towers and Earl and Gizella Sitler of Alliance visited Mrs. Minorva Peacock.

Dwayne and Irene Freeman of Sherwood Park visited Mr. Herb Freeman.

B.A. and Grace Davidson visited Mrs. Beatrice McFadden and Mr. Bill Reid.

Rickie Fisher and Rusa Brown took his grandma Hilda Fisher back to the lodge after visiting her families at Stony Plain and Sherwood Park.

Mrs. Grace Palmer arrived back at the lodge after visiting in Edmonton with her family for the holidays.

* * * * * *

(intended for last issue)

Mr. and Mrs. Frank McGowan of Killam visited Mrs Grace Palmer.

Mrs. Delores Coates and Mrs. Hazel Skoberg of Lougheed and Mr. and Mrs. John Skoberg of Moose Jaw visited Mrs. Lillian Skoberg.

Mrs. Dianne Breckenridge of Edmonton, Mrs. Anne Hill, of Strome and Mrs. Donna Spiller of Daysland visited Mrs. May Somers.

Welcome home to Mrs. Dinah Finnegan from a long stay in the hospital.

Mrs. M.E. Fradette of Edmonton visited May Somers and took Mrs. Grace Palmer home with them for the holidays.

Get well wishes to Mildred Redman in the Hardisty Hospital and Hazel Bronson, Edith Galletly and Mary Clarke in the Killam Hospital.

Mr. and Mrs. Harry Barton of Camrose visited Flo Barton, Bask Hertel, Lillian Skoberg, Hilda Fisher and other friends.

Mr. and Mrs. MacKinnon visited Mrs. Heron and their many friends in the lodge.

Bartley and Sadie Linclin of Hughenden and Gerald and Robin Cole of Brownfield visited Hugh Murdock.

Barbie Ness of Lougheed visited Mrs. Clara Fogelberg who leaves for London for the Christmas season.

David and Maudie Rimtoul of Castor visited Mr. R. Hayes

Eileen Collier of Lougheed visited Rosa Frewing and Lillian Skoberg.

Carol Vickerman of Hardisty visited her dad, Mr. Leo [illegible]

Robert Gravet of Galahad, Mr. and Mrs. Bert Zavers of Hardisty, Mr. and Mrs. John Anderson, Henry and Pat, Ted and Marie, Mike and Rose Zwack of Camrose, Helen Wilkie, Smithfield, Ontario visited friends in the lodge.

Hilda and Rose Crampton of Camrose visited Mrs. May Somers.

TAKE NOTICE

That the County of Flagstaff No. 29 by virtue of the powers contained in Section 3 (6) of Development Control Bylaw (Bylaw No. 102) of the said County of Flagstaff hereby grants permission to Habco Sales Ltd. of Calgary, Alberta to construct a Compressor Station on the N.E. quarter of Section 22, Township 43, Range 11, West of the 4th Meridian;

AND FURTHER TAKE NOTICE that any objections to the above mentioned proposed developments may be made in writing to the Development Officer of the said County of Flagstaff at the County Office, Sedgewick, Alta. within 14 days of the date of this Notice.

Site plans for the proposed development may be inspected at the County Office during regular office hours.

(Signed) D. BERGUM,
Development Officer

This 30th day of December, 1975.

Galahad District News Items

Mr. Bob Patmore of Forestburg called at the home of Mr. and Mrs. W. Wise on Thursday.

Mr. Bob Patmore, Mr. Herb Dietz, Mr. Bill Wise and Mr. Doug Evans attended a Masonic meeting in Lougheed on Thursday evening.

Mr. and Mrs. Bruce Etty returned home on Thursday after a three week visit in Ireland.

Sympathy of the Community is extended to Mrs. Bruce Etty on the loss of her father in Ireland.

Mr. and Mrs. Garry Fink Mr. and Mrs. Wayne Kuefler, Mr. Brian Kuefler were home Christmas Eve with their parents, Mr. and Mrs. Mel Kuefler.

Mr. and Mrs. Ed Gamroth and Mark and Sandra of Fort Saskatchewan, Mr. and Mrs. Don Gamroth of Devon, Mr. and Mrs. Ron Zimmer and children, Mrs. Bernice Rombough and her daughter Karen were guests of their mother, Mrs. Proxie Gamroth.

Mr. and Mrs. Dick Donald of Ponoka were Christmas Eve and Christmas Day visitors at the home of their parents, Mr. and Mrs. W. Wise.

Mr. and Mrs. John Badry of Hurley were guests of Mr. and Mrs. W. Wise on Boxing Day. Mr. Lorne Badry stayed over for a few days with friends in Galahad.

Mr. and Mrs. John Swaren and family of Donalda were Boxing day guests of their uncle and aunt, Mr. and Mrs. W. Wise.

Mr. and Mrs. John Koenig and family of Rocky Mt. House spent Christmas with their mother, Mr. and Mrs. Sandy McDonald.

Mr. and Mrs. Reuben Seitz of Medicine Hat spent Christmas with Mr. and Mrs. Clarence Buchholz.

Mr. and Mrs. Larry Brialt and family of Medicine Hat spent Christmas with their Grandmother, Mrs. Martha Badry.

Mr. and Mrs. David Tuffer of Red Deer spent the week end with Mr. and Mrs. Clarence Buchholz.

Christmas guests at the home of Mr. and Mrs. Domonic Gamroth were Gerrard Gamroth, Mr. and Mrs. David Gamroth.

Mrs. Martha Badry accompanied Mrs. Rosemary Brialt and family on Christmas to Rosliand where they visited Mr. and Mrs. L. Olstead and family. Brian and Cindy returned with their grandmother to spend a day with her.

Mr. David Buchholz of Bentley spent Christmas with his parents Mr. and Mrs. Clarence Buchholz.

Mrs. Rosemary Brialt and family and Mrs. Martha Badry were Camrose visitors on Boxing Day, visiting the F. Badrys.

The Community was saddened by the tragic death of Randy Thiessen, also sympathy is extended to the family of Oscar Cook.

Mr. and Mrs. Nelson of Calgary and Mr. Russel Holben of Camrose spent Christmas with their parents Mr. and Mrs. Shirley Holben.

Miss Kay Peacod returned home this week after spending Christmas with her sisters and their families in Calgary

Mr. and Mrs. W. Wise were Forestburg visitors on Saturday.

Mr. and Mrs. A. Winters spent Christmas with their daughters Mr. and Mrs. Sim Hall and family and Mr. and Mrs. G. Ward and family.

Mr. and Mrs. G. Ward and family visited Mr. and Mrs. A. Winters and then went to Mr. and Mrs. C. Wards where they surprised them on their 40th wedding anniversary.

Mr. and Mrs. Peter Miller returned home this week after spending their holidays with their parents Mr. and Mrs. A. Hahn of Cadogan and Mr. and Mrs. Miller of Altario

Mr. Scott Crenshaw and Mr. Everett Cook spent Christmas with Mr. and Mrs. Archie Scott of Irma. They also visited Mr. Oscar Cook of Viking.

The sympathy of the community is extended to the relatives and family of Mr. John Reister.

Mrs. Muriel Wright and David returned home this week after spending the holidays with their daughter and [illegible].

Miss Shelley Hall and Miss Cheryl Ward of Sherwood Park spent the New Year with their grandparents, Mr. and Mrs. A. Winters.

Mr. and Mrs. Clarence Ward of Alliance were guests of Mr. and Mrs. A. Winters on Sunday.

North West Trust

Guaranteed Investment Certificates

1 year	9¾ %
2 years	9½ %
3 years	9½ %
4 years	9½ %
5 years	10½ %

Minimum - $500.00

Your Bonded Agent:—
SID JAMES,
JAMES Real Estate and Insurance
KILLAM, ALBERTA
Bus. Phone 385-3654
Res. Phone 385-3616
Member Canada Deposit Insurance Corporation

Strome News Items

Mr. and Mrs. Albert Sprague and family visited the Clint Sprague home last weekend.

David Fergusson of Camrose and Roxanne Lede of New Norway called in at the E. Auburn home Sunday evening.

Robert and Judy Hora and son of Edmonton visited Ike and Bernice Morgan and they all spent Christmas with Hughie and Karen Morgan and girls.

Sharon and Nancy Johnson were home to spend Christmas with their parents, Mel and Anne Johnson.

Mr. and Mrs. E. Auburn and Don, Mr. and Mrs. Bill Auburn and girls, Honey Curtis and Charlie all spent Christmas with the Allan Auburns in Camrose.

George Curtis spent Christmas with relatives in Wetaskiwin.

Mr. Louis Burghart motored to Edmonton to spend Christmas holidays with relatives.

Mrs. Marie Sprecker went to B.C. to spend a few weeks with relatives.

Miss Gloria Siggelkow motored to Lethbridge to spend the Christmas holidays with her parents.

Mr. and Mrs. Martin Pasychynk and family are holidaying at Delia.

Mr. and Mrs. George Congdon and family of Heisler, Mr. and Mrs. Stan Wheller and family of Sedgewick, Mr. and Mrs. Jim Sprague and family of Camrose and Bob Sprague of Calgary spent Christmas with the Clint Spragues.

Bill Robson and family of Stettler and Mary Erickson and family of Galahad spent Christmas at the Frank Robsons.

Born to Mr. and Mrs. Wade Zeisel on Dec. 20th, a son.

Mrs. Maxine Trydal, Ken and Kevin of Edson, Mr. and Mrs. Al Duncan and family of Edmonton visited the Jack Angus home.

Mrs. Eve Thorburn and Osmond Nielson holidayed at the Lyle Thorburn and Earl McDougall homes for a few days.

Mr. and Mrs. John Albers had their sons, Jim, Paul, Larry, David and other relatives and friends for Christmas.

The Catholic Women's League president called a short meeting Tuesday afternoon, December 16th at the Church Sacristy directly after general cleaning was done in preparation for Christmas service.

After prayers the treasurers report was given and approved. Forthcoming events were planned. The various convenors were thanked for their work including those who arranged and served the Parish Christmas Supper held at the Elks hall Sunday Dec. 7th. Also the ladies who took the responsibility of presenting a skit for the Elks Christmas program.

Thank you notes were read for the flowers sent to their Drop-in Centre; for our gift to Mrs. Leo Miller when she moved from here to a new home in Camrose; from the McKenzie family for kindness at the time of the passing of their mother.

Special masses will be requested for Mrs. Elizabeth Dumont's son Elmer who passed away suddenly recently at Prince Rupert and for Mr. Sig Bohme, also recently laid to rest.

Katie May provided coffee and sanwiches which was unexpected, but very much appreciated.

Mass intentions for this month are for safe and happy holidays for all families in honor of the Holy family.

The next meeting will be on the second Monday evening of January with Mrs. A. Steil as hostess.

The meeting adjourned. The closing prayer being "Our Father."

Most smiles are started by another smile.

CRILLION Theatre
FORESTBURG — ALBERTA
Show Time Nightly — 8:00 p.m.

SATURDAY MATINEE at 2:00 p.m.
JAN. 10 — "Alladin and His Lamp" (Free Matinee)

Saturday and Monday — January 10 and 12
"SUNSHINE"
Starring Christina Raines — Adult — Color

Sunday Only — January 11
"DIRTY O'NEIL"
Starring Morgan Paull
Restricted Adult — Color

Thurs., Fri., Sat., and Monday — Jan. 15, 16, 17 and 19
"TOWERING INFERNO"
Starring Steve McQueen and Paul Newman
Adult — Not Suitable For Children — Color

TAKE NOTICE

That the County of Flagstaff No. 29 by virtue of the powers contained in Section 3 (6) of Development Control Bylaw (Bylaw No. 102) of the said County of Flagstaff hereby grants permission to Meriand Explorations Ltd. of Calgary, Alberta to construct a Gas Compressor Station on the S.E. quarter of Section 14, Township 45, Range 11, West of the 4th Meridian;

AND FURTHER TAKE NOTICE that any objections to the above mentioned proposed developments may be made in writing to the Development Officer of the said County of Flagstaff at the County Office, Sedgewick, Alta. within 14 days of the date of this Notice.

Site plans for the proposed development may be inspected at the County Office during regular office hours.

(Signed) D. BERGUM,
Development Officer

This 30th day of December, 1975.

Annual January CLEARANCE Sale now underway
• WATCH FOR IN-STORE SPECIALS
PHENTEX .... special 79c
SAUNDERS VARIETY STORE
KILLAM — ALBERTA

New Equipment on hand
4 New John Deere Utility Tractors:
40 h.p. 1030 — 50 h.p. 1630
60 h.p. 1830 — 66 h.p. 2130
Full line of John Deere Front End Loaders
Haybuster Tub Grinders

Used Equipment
1 — John Deere 106 p.t.o. Combine
3 — John Deere 96 p.t.o. Combines
1971 Chevrolet Camaro 350, automatic

FLAGSTAFF IMPLEMENTS Ltd.
"Your John Deere Dealer"
Phone 385-3839 or 385-3592 — KILLAM

SEE -

Poysers FARM EQUIP.

SEDGEWICK PH. 384-3884 or 384-3872

For New & Used Tractors, Tillage Equipment

★ NEW MIXER MILLS ON SPECIAL

Sedgewick CO-OP

SPECIAL SAVINGS

January 7, 8, 9 and 10

CO-OP 19 ounce TOMATOES ...... 2 for 85c

CO-OP 48 ounce APPLE JUICE .... ea. 63c

CO-OP 14 ounce CREAMED CORN .. 2/77c

CO-OP COLORED — 3 lb. package MARGARINE .. ea. $1.37

CO-OP EVAPORATED — 16 oz. MILK .... each 37c

CO-OP INDIVIDUALLY WRAPPED — 8 oz. CHEESE SLICES 73c

KELLOGGS — 17 ounce package RICE KRISPIES .... each 95c

LIBBY'S — 14 ounce KIDNEY BEANS .... each 37c

FOUR STAR — Stems & Pieces MUSHROOMS, 10 oz. .... 2 for 88c

KRAFT — 16 oz. jar Spaghetti Sauce w/meat 57c

SUNRYPE — 5½ oz. handi cans CITRUS JUICES .... 6 for 89c

KRAFT — 16 oz. MAYONNAISE .... each 85c

EPICURE SMOOTH TOP 30" MOFFAT RANGE Specially priced at $599.00

● Produce ●

SUNKIST NAVELS ORANGES .... 5 lb. bag 99c

CANADA NO. 1 TOMATOES .... 3 lbs. $1.00

CANADA NO. 1 TURNIPS, waxed .... 2 lbs. 79c

CANADA NO. 1 CUCUMBERS .... 4 for $1.00

CANADA NO. 1 GREEN PEPPERS .... lb. 39c

CANADA FANCY MAC APPLES .... 5 lbs. $1.00

Store 384-3765 Service Centre 384-3877

Sedgewick and District News

Mrs. J. Gosnell of Camrose spent Christmas Day at the home of her daughter and husband, Mr. and Mrs. Jim Baker. Also home were Janice Baker of Edmonton, Betty Baker of Camrose and Mr. and Mrs. Don Baker of High Prairie. Mrs. Jeannie Baker, John and Bill Baker joined in the celebrations as well. Callers on Boxing Day were Mrs. Harvey Stuve of Camrose, her son Curtis Stuve and his friend Wendy, both from Toronto.

Mr. and Mrs. Jim Walsh spent Christmas Eve at the home of the Grant Blaesers at Heisler. The Walsh's and the Blaesers braved the icy roads the next day and enjoyed Christmas dinner at the home of the Jim Walshes at St. Albert.

Mrs. Eric Danielson accompanied Mr. and Mrs. Ross Danielson and daughters to North Cooking Lake to spend Christmas Eve with Mr. and Mrs. Elder Danielson and children. They were joined there by Valerie Danielson and fiance Eugene Faucher of Calgary. They returned home to enjoy Christmas dinner at the home of the Andy Osbak family.

Mr. and Mrs. Merle Berry of Calgary spent a couple of days just after Christmas at the home of their daughter and her husband, Mr. and Mrs. Chuck Gillis.

SHOWS AT SEDGEWICK

Saturday Matinees Only

SAT., JAN. 10th at 2:00 p.m. "RING of BRIGHT WATER" FAMILY — COLOR

SAT., JAN. 17th at 2:00 p.m. " MAD MONSTER PARTY " Animated — Family — Color

Mr. and Mrs. Chuck Suley spent Christmas at Calgary at his parent's home and the New Year in Saskatchewan with her parents.

Mr. and Mrs. Oswald Olsen of Camrose spent Christmas Day at the home of the daughter and family, the Clarke James Jr.

Welcome home to Mr. and Mrs. David Rombough (nee Terry Sorken) after a four year absence during which time they have travelled and worked in many parts of the world.

Mr. and Mrs. Art Eastly celebrated Christmas at the home of their daughter Beverly and family, the Larry Proctors, at Sherwood Park.

Christmas guests at the following homes were: at the Tom Wilsons, Mr. and Mrs. Roy Wilson and sons and Mrs. Gwen Siep and daughter, all of Edmonton; at the Eldon Ferriers, daughter Jeanne, niece Mrs. Isobel Bilyk and nephews Roy and Ian Ferrier, all of Edmonton; at Mrs. J.L. Muirhead's, son David of Yellowknife, Pat Bromley of Edmonton and Allan Bratland of Alder Flats; at the George Andersons, Mrs. Betty Persse and son Bill of Edmonton; at the Irving Bergums, daughter Barbara and family, the Jim Hopkins of Edmonton; at the Clarke James, son Robert and his wife of Edmonton; at the Red MacKinnons, daughter Peggy and family, the Gerry Millers of Calgary.

Mr. and Mrs. Gerry Richardson travelled to Vermilion to be with their daughter and family, the Harts, at Christmas.

The Rev. and Mrs. Robert Chappell and family have daughter Gerrianne Chappell of Chatham, Ontario with them for the holiday season.

We are happy to report that Wendy Johnson suffered no serious injuries when she ran into a barb wire fence on a skidoo just before Christmas, although many stitches were required to close cuts on her face.

Mrs. Agnes Carlson accompanied Mr. and Mrs. E. Freeman to Sherwood Park to spend Christmas at the home of their son and daughter, the Duane Freemans and children.

Spending a few days skidooing at Mountain View, near Sundre, during the holiday week were the Brian Beairsto, the Clark James Jr. and the Einar Brandingen families.

New Years guests at the E. Freemans were Mr. and Mrs. Duane Freeman and children of Sherwood Park and Mr. and Mrs. Len Schmidt and son of Rosyth.

The sympathy of the community is expressed to the Whitehead family on the passing of Belva's brother in Edmonton. Mr. and Mrs. Pat Harris, Mr. McDevitt, Mrs. Whitehead were accompanied by Mrs. Betsy Davie from Hughenden to the funeral in Edmonton last Friday.

Mr. Dale Whitehead, who is in the army, was home from Nova Scotia for the holiday season. He leaves for Ontario on Wednesday.

Pleased to see Mr. Greg Martin home after surgery at the Royal Alex during the holidays. Mr. and Mrs. Martin and Allan Cookson spent New Years at Penhold as guests of Greg's parents, Mr. and Mrs. K. Martin.

AGT

GOOD NEWS PARTY LINE

● SHOWER IN KILLAM

A shower for Lori Sorenson will be held at Killam Baptist Church on Thursday, Jan. 15 at 8:00 p.m. Everyone welcome.

● GRADUATION PHOTOS

Notice To 1975 Graduates! Your group pictures are available at Lorne's Pharmacy in Sedgewick.

● DINE AND DANCE

Dine and Dance at Lougheed on Saturday, January 17. Supper from 8:30 to 9:30, dancing from 10:00 to 1:00. Sponsored by Lougheed Senior Hockey Club.

● PRENATAL CLASSES

Prenatal will be offered on Monday, January 12th at the Sedgewick Health Unit, at 1:30 p.m. Pre-register by phoning 384-3852.

● CASH BINGO

C.W.L. cash bingo at Galahad on January 12th. Jackpot of $230.00

PUT IT HERE

CALL OR WRITE THE EDITOR OF THIS PAPER TO ... YOU WANT TO SHARE, COURTESY AGT

For Snow Removal

CALL:

TED'S TRUCKING

Phone 384-3571 Sedgewick

BROCK THEATRE - Viking

Weekday shows at 8 p.m. Saturday 7 and 9 p.m.

JANUARY 8 and 9 Thursday and Friday

Peter Fonda in

"RACE WITH THE DEVIL"

Four vacationers are chased and terrorized by a coven of Satan worshippers after having accidentally witnessed a sacrificial killing. Adult—Not sutable for children. Horror Suspense. Color.

JANUARY 10, 12 and 13 Saturday, Monday, Tues.

Peter Sellers in

"RETURN of the PINK PANTHER"

Inspector Clouseau returns as the supremely inept detective of the Pink Panther series. Hilarious fun for the whole family. Family. Comedy. Color

JANUARY 14, 15 and 16 Wednes., Thursday, Friday

Sydney James in

" CARRY ON DICK "

Another in the hilarious "Carry On" series. Quick witted British humour. Adult—Not suitable for children. Color

SEDGEWICK LAND and INSURANCE

★ Real Estate

☆ Insurance

★ Treasury Branch Agent

☆ Associated with Cormie & Kennedy, Barristers & Solicitors.

☆ Fishing & Hunting Licenses

RAY POTTAGE, Prop.

Mrs. Nora Bergseth accompanied the Alfred Lien family on a holiday trip by plane to southern California. They were gone 10 days and took in Disneyland, Marineland and the Rosebowl Parade.

Mr. and Mrs. Walter Hallum of Camrose were Christmas Day guests at the Jim Hallum home.

Mr. and Mrs. George Wellman spent the holiday season in Calgary.

Mr. and Mrs. Bob Weber enjoyed Christmas dinner with Mr. and Mrs. Cliff Bawden and Jack at the farm where they lived for so many years. Mr. Bowden Sr. of Kinsella was also present.

Congratulations to Mr. and Mrs. David Galletly on the birth of a daughter on Dec. 23rd. at the Killam Hospital.

Mrs. Christina Davis spent Christmas in Edmonton with Dr. and Mrs. Ray Davis and Christine.

THE TEMPORARY RENT REGULATION MEASURES ACT

The Temporary Rent Regulation Measures Act, establishes a system of rent regulation in Alberta effective immediately. The Act applies to residential premises **rented in 1975**, including mobile home pads. It does not apply to any residential premises constructed after January 1, 1976, or premises unoccupied in 1975.

Residential premises will each have attached, a "base rent" which will generally be the rental rate on December 31st, 1975, or the last rent charged in 1975. Any notices of rental increases which are due to take effect on January 1, 1976 will be covered by the Act. As such the increase will only be allowed up to the permitted maximum for 1976 of 10% of the base rent.

During 1976, a landlord may increase rent twice, but the total increase **cannot exceed 10% of the base rent.** From January 1, 1977 until June 30th, 1977, a landlord will be permitted to increase the rent of residential premises **once** by not more than 9% of the base rent, with the 1976 increase added, if any.

In exceptional circumstances, if a landlord wishes to increase the rent by more than the above, he may apply to a Rent Regulation Officer for approval to do so. Regulations covering this procedure will be forthcoming. Any notice of a permitted increase in rent and any application for an increase greater than the permitted must be made 90 days before the increase is proposed to take effect.

If services are reduced or cease from their level at October 1, 1975, a Rent Regulation Officer can make an investigation. Landlords are required to notify any **new** tenant renting premises on or after January 1, 1976, of the "base rent" within 10 days of occupancy or by March 31, 1976.

A halt to further Condominium Conversion is imposed.

The Landlord & Tenant Act is amended to give tenants protection against eviction where they have taken some action under this Act.

The Act provides penalties for infringement.

The Act establishes a Rent Regulation Appeal Board to hear and decide appeals from the Rent Regulation Officers. Regional offices have been established in the following areas:

EDMONTON	427-6838	MEDICINE HAT	526-5994
CALGARY	261-8464	GRANDE PRAIRIE	532-9805
LETHBRIDGE	329-5505	FORT McMURRAY	743-1363
RED DEER	343-5880		

Clip and retain the above information for future reference.

Alberta

Rent Regulation Appeal Board

CLASSIFIED ADS WORK WONDERS

CLASSIFIED AD RATES

4c per word. Minimum $1.00 for 1st insertion. Subsequent issues 3c per word, min. 75c. (This includes For Sale, For Rent, Card of Thanks, Coming Events, Memoriams, etc)

LEGAL NOTICE RATES:

25c per line, 1st insertion; 20c per line, subsequent issue.

An additional 25c charge will be made at each billing period. Billing charge of 25c will be made on ALL wants ads etc. if not paid at time of insertion. All advertising subject to the approval of the Publisher.

FOR SALE

FOR SALE — Two bedroom home in Killam. 1175 sq. ft. Screened patio, additional bedroom, bathroom and shower in basement. All new wall to wall rugs. Water softener. Garage and storage shed. Large garden plot. Fenced yard. All-channel aerial on roof. Phone 856-3612. 12-8p-tfc

FOR SALE — 1973 SS3 Chaparral 300 cc 30 h.p. 700 mi. Excellent condition. D. Galletly 384-2252. 22-2c

FOR SALE — Twenty one range cows and three year old Charolais bull. Also 40 mixed calves.
One 1966 Mercury 2 dr. -300 needs repair; One 1962 Chrysler for parts; To give away - bird dog - would be good with children. Phone 888-3692 evenings or 888-3654 mornings. Harold Moody, Hardisty. 22-3c

FOR SALE — 1975 Tandem Prowler Holiday trailer. Phone 384-3790 for more information. 22-1p

FOR SALE — one black and white male Siberian Husky. One and a half years old; good with children. Phone 384-3690 after 5:00 p.m. 22-4c

FOR SALE—30 ft. T.V. tower, to be removed from present dwelling: Back window for 1974 G.M.C. ½ ton. Phone 879-2283 after 5:00 p.m. 21-2p

FOR SALE—Faba Bean Seed. 32 - 100 lb. sacks. Phone 879-3837 between 6 and 7 p.m. 21-3c

FOR SALE — oven ready ducks and geese. Also potatoes, 8c a lb. Contact 384-2191. 21-2p

FOR SALE — Used Bowling Alleys. May be viewed by contacting Sedgewick Town Office. Phone 384-3504. What Offers? 21-2c

BOY SCOUT PEANUTS — 13 oz. tins of Planters Mixed nuts, available from Sedgewick Boy Scouts, and at the Community Press, MacPhersons Garage and J. Hebert residence. Phone 384-3892 for delivery. nc

NOW SELLING — The Stockman's Stall is now selling Hickory Cattle King stock trailers. On display six days a week. Phone 385-3661. tfnc

FOR SALE

FOR SALE — 10½ cu. foot Westinghouse fridge in good shape. 24 inches wide. $80. Used Coppertone Frost Free fridge and stove. Sold as a pair. A-1 shape. $395. for the two. Coutt's Hardware. Forestburg. 22-2c

FOR SALE — 1974 Arctic Cat, 440 Lynx, used approx. 10 hours, just like new, 1 pair Ariberg skis, plastic laminated, never been used 1 pair size 7 ski boots, good shape. 1 Fleetwood Stereo, complete with speakers & stand. Phone Don Scott at 384-3583 after 5:00 p.m.

FOR SALE — 640 acres situated half way between Strome and Forestburg. 520 acres cultivated. Two bedroom house with basement. For more information call Paulette Robertson, 286-4988 or business 245-4381, Calgary. Block Bros. Realty Ltd. tfn

FOR SALE — All sizes of Tires Batteries and Filters for your car, truck or tractor. Farm fuels, lubricants, fertilizers, weed sprays, carbyne, baler twine, cultivator shovels and rod weeders - Drever's Gulf Service, Ph. 888-3555 Hardisty After hours Ph. [illegible]

PAYMENTS ONLY — 1975 14x68 top of the line, Alberta built, C.S.A. approved, fully furnished Mobile Homes. 36 payments of $244.79; 108 payments of $170.14. For a free credit check, call: 436-1153 9:00 a.m. to 9:00 p.m. Purchase price $14,500.00, Interest $13,601.40; rate 13.5 Southridge Mobile Homes, 5720 - 104th Street. Edmonton. 10-tfnc

FOR SALE — 1971 310 John Deere Backhoe and Loader. Diesel engine in good condition. Call 583-3974. 4tfn

TENDERS

FOR SALE BY TENDER

Tenders will be received by the undersigned up to Friday, January 16, 1976 for the following:

1 - 16 MM Bell & Howell Projector.

This projector may be inspected by contacting Mr. Bill Huculak at the County Office during his normal working hours Monday thru Friday.

Highest or any tender not necessarily accepted.

Grant A. Cheram,
Assistant Secretary-Treas.,
County of Flagstaff No. 29,
Sedgewick, Alta. TOB 4C0
22-1c

LOST & FOUND

STRAYED from my farm — 3 calves, weighing approx. 500 lbs., branded (TR over bar) on left rib. Any information, contact Forestburg R.C.M.P. or phone 582-2235. 21-3c

HELP WANTED

WANTED — Foreman for a medium sized gravel crushing contractor. Must be prepared to assume responsibility for daily operation of plant. Some mechanical ability. Stable employment record. Experience in this or related field is desirable. Salary open. Reply in confidence in writing to "Crushing Plant Operator", c/o Olds Gazette, Box 820, Olds, Alta. 22-1p

HELP WANTED — Journeyman Automotive technician, journeyman auto body technician, required by franchised GM dealership. Modern premises, excellent benefits. Contact Service Manager, Wetaskiwin Motors Ltd., Box 6688, Wetaskiwin, Phone 352-2206. 22-1p

HELP WANTED — Domestic help wanted - kind, reliable housekeeper-companion for lady. Preferably with own car, age 50 to 65, good wages, Phone 1 - 227-5236; write Box 123, Innisfail, Alberta. 22-1p

WANTED — Pool supervisor required for indoor pool. Permanent position. State qualifications and wages expected.
Reply to: B. McMahon, Killam, Alberta Phone 386-3617. 20-2c

WANTED

WANTED — Will do babysitting in my home. Phone 385-3926, Mrs. Elizabeth Hollar. 22-1c

TO GIVE AWAY — One pure white male pup. Part collie, part shepherd. Phone 385-2207. 22-2

WANTED — Milk Cow fresh, suitable for nursing calf. Phone 376-2207, W. Hochhausen, Strome. 22-2c

WANTED — Baby car seats and round walkers. Phone Ted Djos at 384-3571. 22-2c

WANTED — tame hay bales. Phone 376-2240 or 376-3598. 22-2c

WANTED — House with vacant lot beside it or 2 lots in Sedgewick. Contact Louis at 888-2286 or Cliff at 386-3796. 19-3p

WANTED — Ditching. We are equipped with a backhoe to handle all your ditching requirements. For Cattle Waterers or Sewer and Water Installations, give us a call for a free estimate. Phone 879-2284. Joe's Ditching, Alliance. 39-tfnc

HANSEN
Denture Clinic Ltd.
Ray K. Hansen
Certified Dental Mechanic
5107 - 50th Avenue, Camrose
Bus. 672-2654 Res. 672-3480

FOR RENT

FOR RENT — House 2 miles north and 2 miles east of Galahad. 3 bedrooms. Phone 583-2240. 21-2p

FOR RENT — One room with double bed, one room 2 double beds, board and washing included, Phone 583-3791. 20-3p

FOR RENT — Until May 31, 1976. Set of farm buildings with Calgary Power, running water, coal stoker furnace in house. Situated on all-weather road. Buildings may be seen by contacting John Patten, Sedgewick, 384-3783 or contact L. Olsen, 10539 - 45th Street, Edmonton, Phone 466-8078. tffnc

LEGAL NOTICES

Off-Highway Vehicles in the Town of Sedgewick

An Off-Highway Vehicle under the by-law of the Town of Sedgewick is a Snow Vehicle or Power Toboggan.

The owner is responsible for the operation of same.

The operator:

(a) Is permitted to operate on the following streets: Durham, MacKenzie, McClean and north of Borden Avenue on Laurier Street.

(b) May operate on the following avenues: Railway Ave. from Amherst Street west and Borden Avenue.

(c) May operate in all the alleys and designated streets and avenues only to give direct access in or out of town from the operator's or owner's residence or in designated areas.

(d) May operate on property owned by the Town which is known as the Recreation Center grounds excepting that portion designated as a parking area, except between the hours of 10:00 p.m. and 10:00 a.m.

Operation of Snow Vehicles must be in single file on the right hand side and must not exceed 15 miles per hour.

The operators or owners must adhere to all the provisions made in the Off-Highway Vehicles Act and Highway Traffic Act, and regulations regarding license plates and insurance. The operator must be in possession of a subsisting operator's license.

Town of Sedgewick.
21-2c

Richard D.
McCONAGHY
B.A., L.I.B.
BARRISTER, SOLICITOR, NOTARY
wishes to announce his attendance at
NO. 11. CULBERT COURT
Sedgewick, Alberta
THE THIRD SATURDAY OF EACH MONTH
12:00 noon – 4:00 p.m.
Telephone 384-3800

LEGAL NOTICES

Notice of Preparation of Assessment Roll for 1976 Village of Galahad

Notice is hereby given that the assessment roll of the said municipality, made under the provisions of the Municipal Taxation Act, has been prepared and will, for thirty (30) days, be open to inspection at the Town Office, in Galahad Alta. during business hours and that any person who desires to object to the entry of his or her name or that of any other person upon the said roll or to the assessed value placed upon any property must, within thirty (30) days from the date of this notice, lodge his or her complaint in writing with the Municipal Administrator.

Dated at Galahad, Alberta this 30th day of December, 1975.

Doreen Herle
Secretary - Treasurer
VILLAGE OF GALAHAD

Notice of Preparation of Assessment Roll for 1976 Town of Killam

Notice is hereby given that the assessment roll of the said municipality, made under the provisions of the Municipal Taxation Act, has been prepared and will, for thirty (30) days, be open to inspection at the Town Office, in Killam, Alta during business hours and that any person who desires to object to the entry of his or her name or that of any other person upon the said roll or to the assessed value placed upon any property must, within thirty (30) days from the date of this notice, lodge his or her complaint in writing with the Municipal Administrator.

Dated this 30th day of December, 1975.

N.S. Milke
Secretary - Treasurer

Notice of Preparation of Assessment Roll for 1976 Town of Hardisty

Notice is hereby given that the assessment roll of the said municipality, made under the provisions of the Municipal Taxation Act, has been prepared and will, for thirty (30) days, be open to inspection at the Town Office, in Hardisty Alta. during business hours and that any person who desires to object to the entry of his or her name or that of any other person upon the said roll or to the assessed value placed upon any property must, within thirty (30) days from the date of this notice, lodge his or her complaint in writing with the Municipal Administrator.

Dated this 2nd day of January, 1976.

W.S. Pedlar
Secretary - Treasurer

ANNOUNCEMENT

Mr. Norman Rolf of KNAUT ROLF & BURGESS, Barristers Solicitors & Notaries, Camrose will be in attendance every Wednesday at Killam from 1:00 p.m. to 5:00. Phone 385-3654.

CLASSIFIED ADS WORK WONDERS

PUBLIC NOTICES

Notice of Preparation of Assessment Roll for 1976 Village of Strome

Notice is hereby given that the assessment roll of the said municipality, made under the provisions of the Municipal Taxation Act, has been prepared and will, for thirty (30) days, be open to inspection at the Town Office, in Strome, Alta. during business hours and that any person who desires to object to the entry of his or her name or that of any other person upon the said roll or to the assessed value placed upon any property must, within thirty (30) days from the date of this notice, lodge his or her complaint in writing with the Municipal Administrator.

Dated this 31st day of December, 1975.

Alice Pooler
Secretary - Treasurer

Notice of Preparation of Assessment Roll for 1976 Village of Alliance

Notice is hereby given that the assessment roll of the current year has been adopted under the provisions of the Municipal Taxation Act, Sections 28 and 30; and that the assessment roll of the Village of Alliance has been duly prepared, and that if any person thinks that any property has been wrongfully assessed or assessed too high, or too low, or that his name or the name of any other [illegible] has been wrongfully [illegible] upon or omitted from the roll, he may at any time within thirty (30) days from this date, notify the secretary-treasurer in writing of the particulars and grounds of his complaint.

Dated this 31st day of December, 1975.

E.A. Trann
Secretary Treasurer.
22-1c

ALCOHOLICS ANONYMOUS
Phone 583-3760. 15tfnp

STEAM CLEANING

We specialize in Carpet Cleaning; Chesterfield cleaning. Automobile upholstery cleaning. For free estimate, please call 842-3989. Wainwright, Alberta. 10-12c

SHIPPING HOGS from Strome on Thursdays

Hog Marketing Board regulations require that cut-off time for receiving hogs be 12 o'clock noon. Therefore, all hogs being delivered must be at the Stock Yards by noon. For pick-up service, kindly phone 376-3507 or 376-2114 the day before.

Dave Lorenson, Strome 28tfn

[illegible]
DATE CHANGE

Due to low production of hogs we have had to change our shipping schedule to twice a month. We will except hogs at our yards for shipping every 2nd and 4th Tuesday of each month commencing February 25th, 1975.

For further information, please phone 385-3062 or 385-3631.

Henry's Transport Ltd.,
Killam, Alberta. 28-tfn-c

PUBLIC NOTICES

NOTICE

Clip 'n' Curl will be closed from January 21 to February 4 in order to attend a convention. 22-4c

NOTICE

Fur Buyer - Leo Carter, Hayter, Alta. Phone 753-6871. Lic. No. 15538.

I will be at Hardisty Motors on Dec. 22, January 10, 24, February 7, 21 and March 6 and 20th from 2:00 to 5:00 p.m. 20tfnc

KILLAM SHOE & GENERAL REPAIR — Dick Kinzer
Yes, we repair tarps and tents
1 door south of Killam Hotel
Phone 385-3621. tfn

ZENITH & CURTIS MATHES
Sales and Service
Stereo tapes and records
accessories and service
Tape decks in stock
Ask about our 4 year total warranty
For Selection Service & Savings
CHROMEX Electronic Servicing
Phone 582-3546. Forestburg

CAMERON'S SHOE REPAIR
Knife Sharpening
Tarps, swather canvasses and leather good repairs.
Phone 384-3774 Sedgewick

FOR LIVESTOCK HAULING
Contact:
Gordon's Trucking,
Gordon Coates, Lougheed.
Phone 386-3783 tfnc
Hog Haul every Wednesday

FILTER QUEEN

Please call 879-2149 for a Free Demonstration of the Power Nozzle, or service. 17-8p

[illegible]

HOWEIHE'S BEAUTY and BARBER SHOP WILL BE [illegible] FROM DEC. 25 — JAN. 21. 19-4p

Cash for your old Canadian USA and foreign coins. Send $2.00 today for our official illustrated coin catalog of what we will pay. It may reward you with thousands of dollars. Money back if not delighted. Coin Buyer, P.O. Box 1199, Station "Q" Toronto, Ontario. 9-13-17-21-25-29 etc.

IN MEMORIUM

JOHANSEN — In loving memory of my dear husband Imenholt Johansen who passed away January 2, 1967.

To have, to love and then to part,
Is the greatest sorrow of one's heart.
As time goes by,
The memories stay,
As near and dear as yesterday
God took him home,
It was his will,
But in my heart,
He liveth still.
The blow was hard,
The shock severe,
We never thought your Death so near.

Ever remembered and sadly missed by wife Kala Johansen and family. 1p

CARDS OF THANKS

We would like to thank all our friends and neighbors for the surprise welcome they gave us and the gift. It was greatly appreciated.

Harvey and Cheryl Abbott

The Killam Community Church School would like to thank the Killam Senior Citizens and Killam Elks for the use of the Elks Hall for our Christmas Concert. 1p

The families of Allan Bateman would like to thank all of their friends around Alliance who donated towards the funeral. 22-1c

I extend a sincere thank you to the many relatives and friends who remembered me with cards, flowers, visits and with help and transportation for Peggie and I during my recent spell in the Hardisty Hospital and the University Hospital. I especially appreciate the attention and care afforded to me from Doctors Cahill and Mitchell and staff of the Hardisty Hospital and from the Doctors and staff of the University Hospital. The many kindnesses and care will always be remembered.

Harmon Burpee

I would like to take this opportunity to thank Dr. Meer, nurses and staff of Killam Hospital for the care given to me, also my family and friends who visited me and sent cards, flowers and treats. All the kindness given to me was greatly appreciated.

Dinah Finnegan

Our thanks to our customers and friends who have supported us the past eleven years. Special thanks to Bernice, Linda and Marj who helped during the sale and to those who helped make the sale such a success. Our best wishes for the new year to all.

Bud and Anita Young

Mr. and Mrs. Andrew Sorenson wish to take this opportunity to thank everyone who attended their Anniversary dinner and open house. A special thanks to those who prepared the guest book, who gave flowers, baking and helped to serve the refreshments.

The gift from the Killam Pentecostal Church and also the gift from the community were very much appreciated.

A hearty thanks to our family for giving us a day to remember with pleasure.

SILVER TIP CONSTRUCTION
Snow Plowing
24 hour service
Contact:
Riender Schuurman
384-3527

COMING EVENTS

★ The Sedgewick Figure Skating Club will be holding a meeting January 16 at 7:30 p.m. in the Sedgewick Rec. Centre. All parents are asked to attend. 22-1c

★ The County of Flagstaff Agricultural Service Committee, together with Alta. Agriculture is sponsoring an Informat[illegible] [illegible]ting [illegible] the Bellshill School, Jan. 13 at 8:00 p.m. The topics of discussion will be Weed Control and Soil Conservation. Everyone welcome. 1c

★ An Animal Health Clinic featuring Dr. Frank Baker, Beef Cattle Extension Veterinarian, will be held Jan. 13, 14 and 15 at the Killam Elks Hall. Pre-registration is required and can be made at the District Agriculturist's Office in Sedgewick on or before January 12. Registration $5.00. 1c

★ A meeting of the Alberta Rapeseed Assoc. will be held in the Alliance Hall on Jan. 13th at 8:00 p.m. The main point of this meeting will be to elect a director to the board. Representatives from the Elanco will be on hand with an informative presentation. Coffee and donuts will be served.

★ CROSS COUNTRY SKIING conducted by the Camrose Lutheran College, sponsored by Further Education. A 24-hr. course at Forestburg on Jan. 9-10-11. Registration $5.00 with own equipment; $10. with rented equipment. Phone 582-3874 for info. 1c

★ Beginner Bridge Classes will be held [illegible] Sedgewick starting Monday, Jan. 12th at 7:30 p.m. 5 week course, registration, $2.00. For further information and registration contact Tina Blakeney at 384-3584, or Marie Booth at 384-3816. 22-1p

COMING EVENTS

★ The County of Flagstaff Agricultural Service Board Committee together with Alberta Agriculture is sponsoring an Information Meeting in the Killam Elks Hall on January 15 at 8:00 p.m. Topics for discussion: Weed Control & Soil Conservation. Everyone welcome. 22-1c

★ Lions Bingo every Tuesday night in Daysland at the Community Hall. tfnc

★ Forestburg Unifarm's Pot Luck Dinner - Annual Meeting - Delegate's report and election of officers, Tuesday Jan. 13th in the Fire Hall basement.. $3.00 per family.

CLINIC DATES

Alta. East Central Health Unit Well Child and Immunization [illegible]

Lougheed, Thursday, Jan. 8th at the school, 1:30 - 3:30.
Galahad, Friday, Jan. 9th at the School, 2 to 3:30 p.m.
Sedgewick, Tuesday, Jan. 13th at Health Unit office, 10 - 12 a.m. and 1:30 - 4:30 p.m.
Killam, Thursday, Jan. 15th, at the Town Hall, 10 - 12 a.m. and 1:30 to 4:30 p.m.
22-1c

SAVE TAX DOLLARS
10½ % on Registered Retirement Savings Plans
NORTH WEST TRUST CO.
Agent:
John Brandingen
Phone 384-3789 Sedgewick

Real Estate For Sale

Farmland

GALAHAD:
Half section, 270 acres broke, 2 bedroom modern home, has gas, water, sewer. Steel machine shed, grain bins and garage.

FORESTBURG:
400 acres farm land, c/w buildings, water, power.

ALLIANCE:
440 acres farm land, no buildings.

HEISLER:
Half section farm land.

Homes

KILLAM:
3 bedroom, only 1 year old, air conditioning, water, gas, large lot, built-on garage. Lots of extras.

— FARM LISTINGS WANTED —

Flagstaff Realty Ltd.
BOX 96 — KILLAM, ALTA.
Bus. Phone 385-3699 Res. Phone 879-2163
OFFICE HOURS:
TUESDAY, WEDNESDAY, THURSDAY, FRIDAY
From 10 to 12 noon and 1 to 5 p.m.

TWO SALES TO ATTEND AT CAMROSE AUCTION MARKET
Camrose, Alta.

WEDNES., JAN. 14
7:30 p.m.

- Approx. 75 Dairy
- 35 Quality Holsteins 2-3-4 year-old Cows, due in 2 to 3 weeks, from one contributor.
- If you have Dairy Cattle to sell, Give us a Call!

DAIRY SALE

SAT., JAN. 24th
1:00 p.m.
Featuring
from ED VANOUCK, New Norway

- 70 BWF, RWF & Char., bred Blonde d'Aquitaine. (few bred Char.).
- 15 – 15/16 and Purebred Char. Bred Charolais (recorded Hfrs. & Cows)
- 12 Blonde, bred Blonde
- 2 Char. Bulls
- 1 3/4 Limousin Bull

- SAT., JAN. 10th — 100 Ewes to lamb shortly, Plus the Regular Sale.
- SAT., JAN. 31st — Dairy Cattle, plus Regular Sale.

THURSDAY — SALES AT KILLAM
SATURDAY — SALES AT CAMROSE

AUCTIONEERS:
OTTO, DENNIS and GERRY STREBERG
Box 1868, Camrose Phone 672-4496 or 385-3746

News from Lougheed and District

The Lougheed Christmas Concert was held at the hall on Dec. 22 and was a big success. They had a very nice program with everyone taking part in town and the surrounding community. The Legion gave out bags of candy. Thanks to the Legion and Mr. Ralph Smith who donated the tree. A large crowd attended the Christmas Concert.
Coffee and Doughnuts were served and everyone had an enjoyable evening.

The contest on the decorated homes was judged after the Christmas concert.
1st prize went to Mr. and Mrs Sonny Losness; 2nd. prize to Mr. and Mrs. T. Clouston and 3rd to Mr. and Mrs. O. Garing.

Visiting Mr. and Mrs. Peter Snethun and family were Mr. and Mrs. Chris Snethun and family from Calgary.

Mr. and Mrs. Brian Erickson had a baptism at Trinity Lutheran Church on Dec. 28.

Lougheed Sr. hockey team motored to Chauvin.

Mr. and Mrs. George Riddock went to visit with Mr. and Mrs. Garry Akres of Edmonton.

Visiting with Mr. and Mrs. Ken Clouston and family were: Mike Brunner, Linda Koral, Jeannie Watkins, Carl and Ronie Whitehead of Edmonton, also Mr. and Mrs. Walter Koral and Betty of Hardisty.

Visiting Mr. Jim Aldridge were Mr. and Mrs. Rick Forberg and family, Mr. and Mrs. Tom Aldridge and Mr. and Mrs. Ken Aldridge.

Congratulations to Mr. Kevin McBride and Rena Gascoyne on their engagement.

Mr. and Mrs. Staryle McBride of Hinton were visiting with Mr. and Mrs. Merle McBride.

Lisa Watts of Killam and Stacy of Edmonton were visiting with their mother, Mrs. Jean Watts.

Mr. and Mrs. K. Davis had their son visiting for Christmas.

Mr. and Mrs. Owen Clouston from Vermilion dropped in on Mr. and Mrs. T. Clouston and family and took Mrs. Ella Clouston back with them for the New Year.

Mr. Percy Barton was visiting around town through Christmas holidays. It was nice to have our old timer back to see us.

Mr. and Mrs. Gary Cox and family spent Christmas in Edmonton with Gary's mother.

Mr. and Mrs. Ray Harris and family of Hinton were visiting with Mr. and Mrs. Jim Love.

Mr. and Mrs. Joe Honig and family of Weyburn, Sask visited with Lloyd and Louise Schmidt.

Mr. and Mrs. Garry Jeffery left for Ganges B.C. to spend Boxing Day and to visit Garry's parents for the New Yr.

Mr. and Mrs. Ronald Routledge of Manitoba were home for Christmas at Mr. and Mrs Willie Routledge.

Mr. Jim Wright arrived home from Athens, Greece to spend Christmas with his mother, Mrs. Agnes Wright.

Visiting with Mr. and Mrs. Harold Probst were Sharon and Garry Jeffery of Rosemarry, Alta., Margaret Ann and Derek of Edmonton and Janet, Valda of Edmonton were home for Christmas.

Mr. and Mrs. Ben Kilgrain spent Christmas with their son and family, Mr. and Mrs. Larry Kilgrain of Airdrie.

Gwen Slep (niece of Mr. J. Aldridge has been visiting with him lately.

A Whist Drive was held at Bells Hill with 10 tables:

Prize winners were as follows: 1st. Mrs. P.O'Reilly and Vernon Simpson and George Lear.
Mystery - Mrs. Wm. Lear and Gary Davidson.
Travelling: - Mrs. P. O'Reilly and Duncan Cameron.
Consolation - Mrs. Don MacAllister and Darrell Davidson

Senior Citizen Home Improvement Program

THERE'S NO PLACE LIKE YOUR HOME

Now available . . . Phase One Senior Citizen home improvement and repair grants!

If you are 65 years of age, or over and a recipient of benefits under the Alberta Assured Income Plan, if you live in your own home and have been a resident of Alberta for one year, you may qualify for a grant of up to $1,000.

Those senior citizens who may qualify will be receiving information in the mail ... please watch for it. Brochures are also available at your nearest branch of the following financial institutions:

Alberta Treasury Branches • Canadian Imperial Bank of Commerce • Bank of Montreal • The Bank of Nova Scotia • Royal Bank of Canada • Toronto Dominion Bank.

Any further information can be obtained by contacting:
Director
Senior Citizen
Home Improvement Program
College Plaza
8215 - 112 Street
P.O. Box 2453
EDMONTON, Alberta
T5J 3B8

Alberta
HOUSING AND PUBLIC WORKS

Flagstaff Lodge

Mr. and Mrs. Mervin Skoberg of Lougheed and Mr. and Mrs. Paige Fisher and Darren of Hardisty visited Lillian Skoberg and Hilda Fisher.

Mrs. Margaret Brodie and Mr. and Mrs. J. Miller and son John and nephew from Edmonton, Jim Heron of Rocky Mountain House, Mrs. Robertson and Mrs. Pat McKinnon visited Mrs. Grace Heron.

Terry Fisher, Jim Drager. and Mr. and Mrs. Roy Keils all fo Hardisty and Mrs. Barty visited Hilda Fisher.

We really enjoyed all the entertainment last week. The management board and Lodge Christmas party, The Brownies, the kindergarten Classes, The Seven Day Adventist program. Thanks a lot to all!

Mrs. Belva Whitehead visited her dad, Mr. Vic McDevitt.

Mrs. D. Forster and Brent and Mrs. J. Sparrow and her mother Mrs. Wilkie visited Mr. and Mrs. B. Weber.

Mr. Jas. Jackson of Irma visited Mrs. Hazel Bronson.

Hardisty Happenings

Constable Stephen Stuart spent Christmas with his folks. Jim and Sharon Stuart were with Jim's parents, Kay and Lloyd. Other visitors with the Stuart families were Stuart, Sharon and boys from Stavely, Mr. and Mrs. Bric Reed of Endeby, B.C., Mr. and Mrs. Ronald Friend, Rosalind and Mrs. Helen Reber of Camrose.

A big crowd attended the Elks free show for the children on Sat., Dec. 20th, with Santa handing out treats to the children and Sr. Citizens afterwards.

Draws were made at the Hardisty, Forestburg hockey game the night of Dec. 20th. The Lions chair was won by Wayne Gathercole, Congratulations, and be sure to let Carol sit in it once in awhile. Draws also were made for Christmas Cheer with Edna Wells winning the big one, lesser ones went to Don Baumgartner and Daisy Chomyschen. Needless to say Hardisty won that game 10-2.

Dofflin Cox and her friend Phyllis Payne who is nursing in Vegreville hospital were visitors of Isabel Nelsons on Dec. 21st.

The winner of the Elks Jackpot on Dec. 19th was Isabel Nelson with a nice cheque for $115.00.

Mr. and Mrs. Alfred Russel and family visited with Mary's brother Frank for a while on Sunday the 21st.

Mr. and Mrs. Joe Saruga visited in Edmonton with Joe's sister and Henry and Teresa Opgenorth and children, just before Christmas.

The most beautiful rainbow appeared in the sky on the late afternoon of Dec. 24th. Do you suppose that will mean a mild winter? Let's hope so!!
P.S. The beautiful rainbow viewed by many meant rain, icy roads, cars in ditches, an oil tanker overturned three miles south of Provost, the seventh vehicle to hit the ditch down there in one hour, so no rainbows till spring!

For many years the mail route out of Hardisty has been every Tuesday and Saturday, but beginning on Tuesday before this is printed, it will be on Tuesdays and Fridays from there on.

The before Christmas draws at the Hardisty Hardware were: Table and chairs won by Donald Alderdice, poodle the Frasier sisters.

The draw of agoose at Lefty Lukens was won by Warren Backman.

The draws at Moodys Mens Wear went to: Willie Rober, Charlotte Golka and Mrs. Olga (Clifford) Cameron of Hughenden.

The grocery hamper raffled off by Central High school was won by Charlotte Golka and the Legion Ladies quilt was won by George Krozser.

The Calvin Cavanagh family from Sherwood Park was down for Christmas at the J.C. Cavanagh home, Dariens mother, Mrs. Macko was spending Christmas in this vicinity too. We understand that she plans to reside in Edmonton now, after living for some time in Toronto.

Mrs. Thelma Fisher spent Christmas in Edmonton with several members of her family. Max and Alice Lowe from Glenavon, Sask. were there also for Christmas.

Max and Alice also spent a few days visiting relatives and friends in Hardisty too.

The Tom Coopers and Richard spent Christmas in Regina and Estevan visiting relatives.

Isabel Nelson attended the funeral of Mrs. Bertha Johnson in Metiskaw on Dec. 29th. Mrs. Johnson passed away in Camrose on Dec. 28th and was an old timer of the Mitiskaw town and district.

Mrs. Mary Broen of Camrose visited with her mother and brothers, also her young son Kevin who came home with his Uncle Neal and grandmother Christmas night.

Then on Sunday, Jan. 4 we all went to Metiskaw to attend the 25th Wedding Anniversary of your reporters youngest brother and his wife, Ronnie and Lottie Todd.

FOR ALL YOUR GRAIN HAULING NEEDS, CALL:

Fran's Hauling

PH. 386-3795, LOUGHEED
PH. 888-2246, HARDISTY

Waterwell Drilling AND Servicing

LOSNESS DRILLING
Phone 386-3764
LOUGHEED - ALTA

News from Lougheed

Mr. David Horricks and friend of Montreal were home visiting parents and relatives.

A sleigh ride for the young people was held on the evening of Dec. 23rd. Mr. Ken Clouston drove them around on a hay rack and tractor. Everyone had a good time.

Mr. and Mrs. Bill Reister and family from Calgary spent Christmas with parents, Mr. and Mrs. T. Clouston and Raymond and also with Mr. and Mrs. Ken Clouston and family.

A large crowd gathered at the home of Mr. and Mrs. K. Clouston and family. The trailer was filled to capacity.

Mr. and Mrs. Terry Forberg from Edmonton visited with Mr. and Mrs. Roy Forberg and Tim, also Mr. and Mrs. Rick Forberg and family, Toriea and Paul Forberg.

Mr. and Mrs. T. Clouston and Mr. and Mrs. Bill Reister and family visited with Mr. and Mrs. Richard Lucki and family, also Mrs. Dora Reister at Sedgewick.

Mr. and Mrs. O. Garing motored to Red Deer and Calgary for Christmas holidays.

Visiting with Mr. and Mrs. Lloyd Schmidt and family were Judy, Neil and Scotty Jorgeson of Calgary, Toni, Margaret Schmidt of Weyburn.

BATTLE RIVER SENIOR HOCKEY LEAGUE

	GP	W	L	T	Pts
Hardisty	8	8	0	0	16
Daysland	6	4	2	0	8
Forestburg	6	4	2	0	8
Killam	7	4	3	0	8
Irma	4	2	2	0	4
Hughenden	6	2	4	0	4
Wainwright	7	2	5	0	4
Viking	8	2	6	0	4
Sedgewick	6	1	5	0	2

Goal Tenders:	GP	Ave.
A. Miller, Killam	2	2.00
D. Wolbeck, Days.	1	2.00
F. Colonna, Hardisty	4	2.75
L. Spiller, Daysland	5	3.00
R. Croteau, Hardisty	4	3.00
A. Motley, Hughenden	1	3.00

Scoring Race:	G	A	Pts
D. Rombough, (Ha)	10	14	24
B. Foley (W)	13	9	22
A. Miller (Ha)	12	9	21
G. Bromby (Ha)	12	9	21
G. Rattray (Vik)	12	8	20
T. Watkins (Ha)	7	12	19
H. Bevington (Fstbg)	6	11	17
A. Koehli (Days)	9	7	16
G. Miller (Ha)	8	6	14
B. Bevington (Fstbg)	5	9	14

League Bad Boys:	Penalties
W. Grant, Killam	36 min.
B. Miller, Hardisty	34 min.
T. Carten, Hardisty	33 min.
P. Racine, Wain.	31 min.
B. Foley, Wain.	30 min.
C. Kinzer, Killam	29 min.
R. Grant, Killam	29 min.

R & S Heating

- HEATING
- AIR CONDITIONING
- LENNOX FURNACES
- Propane and Natural Gas Installation

PHONE ROGER DUNCAN at AMISK

856-3662 Bus. 856-3612 Res.

VISTA Theatre
HARDISTY, ALBERTA

"THE DESTRUCTORS"
Action Adventure Starring Michael Caine
Adult — Not Suitable For Children
Showing: FRIDAY, Jan. 9 at 8:00 p.m.
SATURDAY, Jan. 10 at 7:00 p.m.

"EIGER SANCTION"
Spy Thriller Starring Clint Eastwood
Adult — Not Suitable For Children
Showing: SATURDAY, Jan. 10 at 9:25 p.m.
TUESDAY, Jan. 13 at 8:00 p.m.

"HARRY AND TONTO"
Comedy Starring Art Carney
Adult — Not Suitable For Children
Showing: FRIDAY, Jan. 15 at 8:00 p.m.
SATURDAY, Jan. 17 at 7:00 p.m.

January Sale

in ALL DEPARTMENTS

SEASONAL LINES - BROKEN LINES - OVERSTOCKED

DRASTICALLY REDUCED YOU MAKE A PROFIT !

MEN'S WEAR -

By Haugh's — Sanforized
WORK SHIRTS, dark shades ... $7.95

No iron
MATCHING PANTS ... only $9.95

Men's Quality Made
SKI DOO SUITS, blue, yellow $38.95

Boy's, as above
SKI DOO SUITS, blue, yellow $23.95

Tony Day — All Wool
CREW NECK PULLOVERS $17.95

Tony Day (Reg. $16.95)
ROLL NECK PULLOVERS $12.95

Machine Washable
SQUAW VALLEY Sweaters ... $10.

★ Coat Sweaters ★ Curling Sweaters
★ Dress Sweaters ALL ON SALE !

LADIES & CHILDREN'S WEAR

Ladies Pile Lined (red, black)
NYLON COATS, mouton collar ... $18.

Sizes 6 to 12 — Imitation Fur Trim
MISSES DRESS COATS ... Sale Priced

Ladies — Floral Pattern
QUILTED HOUSECOATS ... $19.50

Black and Brown — Lined
WINTER GLOVES, clearing at $2.98

Brown Only
DEEP PILE MITTS ... sale $3.00

Large Cotton
HEAD SQUARES, red, blue ... $1.89

PIECE GOODS - MATERIALS

A large selection of Polyester, Acrylic, Nylon, Cottons — ALL SALE TICKETED
SEW & SAVE — SHOP EARLY !

FAMILY FOOTWEAR SALE -

Red Grey (not all sizes
MISSES PULL-ONS ... to clear $1.98

Men's — Clearing line
DRESS OXFORDS ... only $5.00

• Other lines on sale •

Black and White only
CURLING BOOTS ... $19.00

Men's Wool
PLAID SLIPPERS ... only $4.95

Boy's Fabric
PLAID SLIPPERS ... only $4.49

INFANTS SHOES ... Reduced for Sale Days Only

SAVE on Family Footwear — Shop Today!

COATS & JACKETS -

Mouton Collar for Dress Wear
¾ LENGTH COATS ... only $30.

Reversable
DOWN FILLED VESTS ... $19.95

Range of Styles and Colors
DOWN FILLED COATS ... ALL ON SALE

LEATHER JACKETS, nylon pile, wool
Jackets ... Special Sale Tags on These!

WESTERN SHIRTS, polka dot ... only $8.95

GLOVES & MITTS -

Lined (Import)
DRESS GLOVES
$3.69

Lined — Sale Priced
CAPESKIN GLOVES
... only $6.98

Extra Special
LEATHER GLOVES
$5.79

• Blouses
• Sweaters
• Slacks

All Special Priced for Sale Days

SHOP AT HOME & SAVE

Ladies & Children's
WINTER BOOTS
Assorted Styles
Broken Lines
SAVE 20%

Children's
Special
SHOE
Clearance
½
PRICE

MANY UNADVERTISED LINES

M-M FOOD SAVERS

TOP VALU — CLEAR — 48 oz.
APPLE JUICE ... each 59¢

AYLMER — 10 oz.
VEGETABLE SOUP ... 2 for 47¢

BURNS — 15 oz.
BEEF STEW ... each 59¢

LIBBY'S DEEP BROWN — 19 oz.
PORK & BEANS ... each 59¢

KELLOGGS CEREAL — 13 oz.
MINI WHEATS ... each 85¢

BRUNSWICK — 3¼ oz.
SARDINES IN OIL ... 2 for 47c

NEW — RE-USABLE — 12's
SPONGE TOWELS ... only 95¢

SURF DETERGENT ... 5 lb. box $1.99

• FROZEN FOODS •

DEEP 'N DELICIOUS
DELUXE PIZZA, 15 oz. ... $1.69

FRASER VALE
CAULIFLOWER ... 2 lbs. $1.19

BRENTWOOD
KERNEL CORN ... 2 lbs. 89¢

ORANGES, Sunkist sweet 138's ... lb. 25¢

CARROTS, firm, crisp ... 2 lbs. 33¢

MAC APPLES, sweet ... lb. 27¢

HARDWARE SPECIALS

"REGINA" VAC ... only $169.95
With deep cleaning power head. Full accessory set, chrome wands, automatic cord rewind, 18' cord, rug pile dial nozzle, low profile, motor-driven rotary deep sweeper, push button speed selectors. Sea Foam Green and Moss Green.

"Lloyds" COMPONENT STEREO ... $189.95
Hi performance four-speed automatic turntable, sensitive and selective FM & FM Multiplex reception, built-in FM & AM antennas, illuminated slide rule dial, stereo head phone and jack for private listening, hi performance stereo and track tape player. Complete with two speakers and stand.

"Brothers" TYPEWRITER ... $99.95
88 character keyboard, touch control, 2 color ribbon, half space ratchet, jam release key, line finder, variable line spacer.

"Regal" POLY PERK ... Special $18.95
10 - 20 cup size. Dent and scratch resistant polypropylene, brews - shuts off — then keeps coffee warm. Reg. $21.95.

"Pyrex" COFFEE PERC ... special $7.49
6 cup size. Regular $9.95.

"Roper" Duo-Jet DISHWASHER ... $384.95
Automatic — twin stainless steel spray arms, full size, full featured, full performance, push button controls, pre-wash (rinse and hold) pots and pans full washing rinse cycle, super heat wash, super heated rinse, timer knob provides choice of cycles to fit type and size of loads. Hardwood top. Hose and cord tuck away when not in use.

BEAIRSTO Bros.

PHONE 384-3741 SEDGEWICK

Legislative Library Dec 76
Legislative Building 216
EDMONTON T5K 2B6
The red X means time to renew

LEGISLATURE LIBRARY
JAN 13 1976

The Community Press

Single Copies — 15c Sedgewick, Alta. Wednesday, January 14, 1976 Volume 67 — No. 23

Killam opens new library

Mayor G.C. Hilker has declared the week Jan. 19 to Jan. 25 Library Week in Killam to mark the re-opening of the public library in the sch[illegible]

From Jan. 19 on there will be 22 hours a week that the library in the Killam Public School, which now contains both the school library books and the community library books, will be open to all members of the community and [illegible]

Library patrons will not only have 22 hours per week of library service but the space for books is three times as much as in the firehall location and there is ample room for readers to sit in the library and read magazines and books. The County school committee arranged for the school housed library to be repainted during Christmas holidays and they have purchased two area rugs. A pre-schoolers area has been developed with smaller bookcases, a rug, and their books. As the whole library now is for the full use of students and adults the room will be a bustling place and the library board hopes adults won't feel shy about wandering throughout the shelves even if a table or two of students are busy, and perhaps noisily, doing research.

Continued on page 9

KILLAM MAN BUYS THEATRE

It was announced this week that Bruno Bagdan of Killam has purchased the Princess Theatre from the former owners. The theatre has been closed since the recent fire. Preliminary work has been started for the re-opening which is expected to take place in April.

SEDGEWICK — LOUGHEED KINDERGARTEN

In November both of the Kindergarten classes visited the Sedgewick Post Office. They were also taken to see the play put on by the Citadel on Wheels, in Killam.

On Dec. 17 classes combined to present a Christmas program for the residents in the Sedgewick Lodge. Santa Claus helped them celebrate Christmas at parties held on Dec. 19th.

On Feb. 2 the 2 groups will switch times so that those who now attend in the morning will be going in the afternoon and those who have been going in the afternoon will attend morning classes.

THE WEATHER

Date	Max.	Min.	Snow
by R. W. C. D.			
Jan. 6th	-27	-33	
Jan. 7th	-31	-44	
Jan. 8th	-22	-41	1.8" sn
Jan. 9th	-19	-29	
Jan. 10th	-11	-30	
Jan. 11th	-10	-24	.4" sn
Jan. 12th	-11	-23	

Government for anti-inflation

by Kevin Peterson

The Lougheed administration ushered in the new year with anti-inflation programs securely written into the law books but still unable to enforce them.

A 10 per-cent ceiling on rent increases for 1976 went in to effect on schedule Jan. 1. Yet the agencies required to administer rent controls could take another two weeks, at least to set up.

Meanwhile, the province is still some time away from reaching agreement with Ottawa for administering restrictions on pay raises over the next 18 months for all public employees.

Officials and lawyers are still hard at work drafting, revising and studying detailed ways to hold civil service, health, municipal and school board salaries down, say government spokesmen.

Just about the only side of the anti-inflation plan passed at the fall legislature sitting that's turning out to be popular is the small job market the program has created.

A government spokesman expressed surprise recently at the number of applicants for the thorny, short-lived job of rent regulation officer. More than 160 would-be rent controllers are seeking 35 spots.

While wage restraints will be dropped after 18 months, there is evidence that some of the quieter innovations behind rent controls will be around much longer.

Consumer Affairs Minister Graham Harle now hopes to rowrite and toughen legislation setting out landlords and tenants rights -- minus fixed ceilings on rent hikes — by mid - 1977.

With nearly half the population of the major cities already living in apartments - a big slice of Alberta's population - the administration is beginning to assign urgency to landlord-tenant law.

In a series of background papers now being published, influential Institute of Law Research and Reform warns that Alberta renters have only "very little" security against arbitrary landlords.

Suite owners can quickly evict tenants without saying why. Landlords are not obliged to repair their premises. They can deliver rapid-fire rent hikes. There is no ombudsman for troubled tenants who has any clout.

For 18 months, the rent controls shift the balance more in tenants favor -- and Mr. Harle promises not to forget them after they expire June 30, 1977.

While controls last, rent regulation officers can make binding orders. Tenants have formal avenues of complaint outside of costly court actions. The officials can order basic upkeep and repairs and can block more than two rent increases a year.

The Institute has warned the government to become a more active referee in the rent market and the controls will likely become a trial run at official guarantees of tenants' rights.

Two rinks to provincials

The Curling Playoffs for Zone 11 for both ladies and schoolgirls were held at the Sedgewick Rec Centre on Jan. 11th and 12th.

In the Ladies first games, the Gould rink beat the Petruk rink while the Firkus rink beat the Brandingen rink. This dropped the Firkus and Brandingen rinks to the B Section where Brandingen eliminated the Petruk rink. In the A section, the Firkus rink beat the Gould rink, thereby dropping them to the B section where they eliminated the Brandingen rink.

The winners of A section, the Firkus rink, then met the winners of B section, the Gould rink, in the finals. The first game was won by Gould in an extra end. However, the Firkus rink came back strong and took the last game 11 to 1 in 8 ends so winning the playoffs.

Playing for the Gould rink were Mrs. Martha Pope as lead, Mrs. Helen Tanton at second, Mrs. Vivian Sparrow at third and Mrs. Ardith Gould at skip. The Firkus rink consisted of Mrs. Yvonne Rawluk at lead, Mrs. Shirley Ness at second, Mrs. Gladys Lien at third and Mrs. Firkus as skip. The winners will go to Edmonton from Jan 23 to 26 to compete in the Provincial Championships at the Ottewell Curling Club.

No Senior representatives were entered this year in Zone 11.

There were only 3 rinks in the Schoolgirls Playoffs, Walker from Tofield, Bohmer of Bawlf and Rose from Sedgewick. In the first game, Rose beat Walker, then lost to Bohmer. This dropped to the B section where she again beat Walker. Rose and Bohmer then met in the finals with Rose winning two games 9-5, 7-4.

So the Rose rink, consisting of lead Mavis Shaw, 2nd Margaret Thompson, 3rd Elaine Stevens and skip Penny Rose now goes to Edmonton to the Avonair on Feb. 6th to 8th to compete in the Provincial finals. Sharon Roose, zone convenor of Camrose makes the prentations in the above two photos.

IN THIS CORNER

Should God go on strike?

The following words are not mine - they are borrowed from a student publication called, "The Podium". If God went on strike it visualizes some things that would happen. Read the following to see:

It's just a good thing God above
Has never gone on strike
Because He wasn't treated fair
Or things He didn't like
If he ever once sat down
And said, That's it - I'm through,
I've had enough of those on earth
So this is what I'll do.

I'll give my orders to the sun-
Cut off your heat supply,
And to the moon - give no more light
And run the oceans dry.
Then just to make it really tough
And put the pressure on,
Turn off the air and oxygen
Till every breathe is gone.

Do you know that He'd be justified
If fairness was the game
For no one has been more abused
Or treated with disdain
Than God - and yet He carries on
Supplying you and me
With all the favours of His grace
And everything for free.

Men say they want a better deal
And so on strike they go,
But what a deal we've given God
To whom so much we owe.
We don't care, who we hurt or harm
To gain the things we like
But what a mess we'd all be in
If God should go on strike.
From - The Podium

I suppose if God went on strike His Pastors would be called to full time "picket duty" and that would be a switch. Imagine your Pastor devoting his time and energy to keep you out of church for all occasions.

Well .... it appears that many of you are on "picket duty now" – What's going to happen? For 1976 I predict the Pastor and faithful people from every church will cross the "picket lines" to keep the ministrations of the Gospel and Church available to those who picket the church in every way they can. In 1976 God calls All of Us to do something positive. We salute the Faithful who vote a resounding NO to a strike vote every Sunday. You Ought To Join Them - or are you really among the naive that supposes the world wrongs are resolved by strikes? Finally, God Would Never Go On Strike.

P.S. Olson

Optometrist

290 Imperial Oil Building
10025 Jasper Ave. Edmonton

DR. D. A. MATHIESON
will be at the
VIKING MEDICAL CLINIC
TUES., JANUARY 20th
For Appointment See
Medical Clinic

WATER WELL DRILLING
AND SAND SCREENS
CONTACT
MOUNTAIN HILL DRILLING
Ph. 372-3809 Box 114
BASHAW, ALBERTA

The Community Press

Published every Wednesday at SEDGEWICK, Alberta
MONTE KEITH, Publisher Phone 384-3641
SUBSCRIPTION RATES: Canada—In 40 mile radius...$3.50
Outside 40 mile.....$4.50 per year
Overseas and U.S.A......$6.00 per year
Counter Sale.....15c per copy
Second Class Registration Number — 0725

Daysland Auction Mart

SALES EVERY FRIDAY
Owned and Operated by Russ Sheets and Dave Hutchinson

ADVANCE LISTINGS FOR FRIDAY show a good assortment of Miscellaneous items.
Heavy run of Weaner and Feeder Pigs.
10 bred Gilts, due shortly.
Complete Dairy Dispersal for Bob Robbins of Daysland, consisting of 9 good young cows: 8 Holsteins and 1 Jersey. Four have freshened, balance due soon. Also, five calves, a team of horses, mare and gelding, 9 and 10 years old. Good chore team, broke to ride and drive.
Other parcels of Feeder Cattle & Calves expected by sale time.

If you have anything to discuss or sell, contact:

Mike Zowtuk	688-2143	Holden
Russ Sheets	672-6461	Camrose
Dave Hutchinson	855-2161	New Norway
Herb Robinson	374-3757	Daysland
Bill Hrudka	672-3310	Camrose

Flagstaff Further Education Council

December 16, 1975

The council met at the Killam school with 11 members present.

Chairperson Ms. Sheila Purvis called the meeting to order.

The minutes of the November meeting were adopted as read. Motion: O. Goering and Seconded by M. Carlson, Carried.

Mr. A. Cleveland told the council that the 1974 course claims had been sorted out to his satisfaction and that $770. of the money the county had received from the government to pay for courses run in the county had been returned to the Government. This amount was unclaimed. It was the feeling of the Council that this money should be turned over to them for use in the 1975-76 program however Mr. Cleveland did not feel the County was at liberty to do so. Mr. Cleveland said that he had sent a letter with the returned funds recommending that it be turned over to the council for their use in the 1975-76 program.

Mrs. Iverson said that the reason that portion of the grant money was unclaimed was because the courses offered by Vermilion College in the county were paid for by the College resulting in no expense to the County.

A discussion followed concerning a Co-ordinator. Jean Johnson of Sedgewick has interviewed for this position however she is the town of Sedgewick's representative on the County school board and there is the question of conflict of interest. Mr. Cleveland said that he has written to the County lawyers asking if there would in fact be a conflict of interest.

It was moved by R. Melnick, seconded by R. Iverson that in the event that she is placed in the position of conflict of interest if she is to be appointed to the position of co-ordinator of this council, the executive board have the power to approach the Roman Catholic Separate School Board at Killam to become the hosting authority for the council. Carried.

It was moved by C. Golka seconded by D. Milke - That we look into getting a telephone billing No. for our Co-ordinator. Carried.

A number of courses were approved for Forestburg, Lougheed, Hardisty, Sedgewick, Killam, and Daysland.

Church Services

Let The People Praise Thee, O God

SUNDAY, JANUARY 18th

Killam Pentecostal Tabernacle

Sunday School 10:00 a.m.
Morning Worship 11:00 a.m.
Evening Service 7:30 p.m.
Tues.: Prayer and Bible Study at 8:00 p.m.
Fri.: Young Peoples, 8:00 p.m.
F. L. Hunter, Pastor

St. Edmund's Mission Anglican Church

Rev. R. L. Conrad, Rector
Rectory 888-3757
Office 384-3805
Hardisty 9:00 Holy Communion
Sedgewick 11:00 Morning Pr.
Lougheed: 2:30 Communion
N.B. Rev. B. Osborne will be in the Mission on Jan. 25, not Jan. 18 as previously announced.

Daysland Alliance Church

Phone [illegible]
Sunday Services —
10:00 a.m. — Sunday School
11 a.m. — Morning Worship 1st, 2nd and 3rd Sundays
Wednesdays: 7.30 p.m. Prayer meeting and Bible Study
Fridays 7:30 p.m. Young People's Fellowship
Mel Dietrich, Pastor

Sedgewick Lutheran Parish

Bethania:
Family Worship 9:30 a.m.
Sunday School 10:30 a.m.
Trinity:
Fireside Hour 7:30 p.m.
Sharon:
Sunday School 10:00 a.m.
Family Worship 11:00 a.m.
P. S. Olson, Pastor

United Church of Canada

Strome-Killam Pastoral Charge
Minister: H. Allan Richards
Times of Services
Strome — 9:30 a.m.
Killam — 11:00 a.m.

Seventh-day Adventist Church at Merna

Pastor: Gordon Miller
Sabbath School 10:00 a.m.
Worship Service 11:15 a.m.
Phone [illegible]

United Church of Canada

Sedgewick Pastoral Charge
Sedgewick 10:15 a.m.
Lougheed 11:30 a.m.
(No service at Merna until further notice)
Minister: Rev. Robert Chappell

Presbyterian Church

Minister: Rev. Larry Lin, M.A.
Killam—Galahad Charge
Sunday Services —
Galahad — 9:20 a.m.
Killam — 11:10 a.m.

Church of the Nazarene

Lougheed, Alberta
Manse 386-3977
Sundays:
10:00 a.m. Learning Together
11:00 a.m. Family Devotion
7:30 p.m. Prayer meeting & Bible Study in the homes of members and friends (place of meeting to be announced during Sunday morning service). All are welcome.
2nd Wednesday of month:
8 p.m. Missionary Meeting
Remy Tombran, Pastor

Killam Baptist Church

Bert Nieuwenhuis, Pastor
Manse Phone [illegible]
Sunday School 10:00 a.m.
Morning Worship 11:00 a.m.
Fellowship Hour 7:30 p.m.
Bible study and prayer service on Wednesday at 8:00 p.m.
Fridays: G.M.G. at 7:00 p.m. and Young People's at 7:30

Business Directory

Dr. J.B. CLOAREC & Dr. G. COURTEAU
OPTOMETRISTS
Prof. Bldg., Ph. 672-3361
4849-49 Street, Camrose

Dr. BERNARD CLARKE
OPTOMETRIST
4817 - 51 Street, Camrose
(3 door south of Smith Clinic)
Camrose — Phone 672-2880

Dr. D.N. TWERDUN
OPTOMETRIST
Above National Home Furn. Building. 5061-50 Street
Telephone 672-3158, Camrose

LOSNESS AGENCIES
Complete Service in Insurance & Real Estate
Notary Public
Ph. 384-3741 Lougheed

FEE & SONS LTD.
COMPLETE FUNERAL SERVICE
TELEPHONE 385-3642
KILLAM — ALBERTA
Member Alberta Funeral Information Service

FLOWERS
Hansen's Mens Wear 384-[illegible]
Thompson Drug, Ph. 888-3786
Borth Drug, Phone 385-3598
Fee & Sons, Phone 385-3642
Mrs. K. Larson, Ph. 386-3773
FRANKIES FLOWER SHOP
Camrose — Phone 672-4473

ACCOUNTANT
R. G. (Bert) MILLER
ACCOUNTANT
FARM — Tax, Returns Amendments, Valuations
BUSINESS — Accounting Services, Tax Returns
No. 11, Culbert Court
Sedgewick Phone 384-3848

Sanders, Fossen and Lewin
Chartered Accountants
4917 - 50th Ave., Camrose
Telephone 672-5575
Richard N. Sanders, C.A.
Barry L. Fossen, C.A.
Dennis E. Lewin, C.A.

New name Kaleidoscope

by Barbara Green, D.H.E.

Kaleidoscope ... is a new name for the District Home Economist's newscolumn and the newsletter which comes out three times annually.

Kaleidoscope .. captures in one word, the colorful, ever changing scope of families and homemaking.

Kaleidoscope ... depicts how each of us is unique, you and I .. and how we view things differently.

Kaleidoscope will deal with subjects relating to Nutrition Textiles, Consumer Buymanship, family living, housing, and interior design. Watch for it!

Lay Leadership Course

for sewing instructors is planned for March 16, 17 and 18 in Camrose. Six people from the counties of Camrose and Flagstaff will be eligible to attend. This course is not a sewing course. The purpose of the 3-day workshop will be to share ideas and techniques for helping others learn to sew. For further information, contact Barbara Green or Diane Bourne at Alberta Agriculture (672-4411).

Pasta Fun

is a collection of tested recipes including soups, family and party dishes as well as "money-meat" stretchers and year-round salads. All the dishes come with menu suggestions to help provide a delicious, as well as nutritionally balanced meal. The leaflet also has pointers on preparation, quality and nutrient value of pasta, as well as tips for freezing both pasta and the accompanying sauces. Copies of Pasta Fun are free from our office.

Housing for Farm Families:

is a joint program by Alberta Agriculture, Alberta Housing Corporation and Agriculture Developement Corporation. The purpose of the Farm Residence Loan Program is to assist bonafide farmers in providing or upgrading farm living accommodation by granting the required financing. Details of the program are available in the brochure "Housing for Farm Families" from Alberta Agriculture Extension Offices.

Chocolate Drink

is this drink as nutritious as milk? According to Health and Welfare Canada, Health Protection Branch, chocolate drink shall be the product made from:
1) milk, milk powder, skim milk or skim milk powder
2) cocoa or chocolate and
3) a sweetening agent and may obtain added lactose, food coloring, flavoring preparation, PH adjusting agent, stabilizing agent and salt; and shall not contain less than 2.0 percent milk fat (Section B. 08.017)

With the exception of calories, the flavored product has a similar nutrient value to the milk from which it is made. It also has a slightly higher iron content.

reference: Canadian Consumer Dec. 1975, Vol. 5, No. 6.

Quilt Templates

A lady in Edmonton is selling templates for making quilt patterns - apparently a new version of the cardboard patterns passed around among quilters. They are 6 patterns in a set for $5.95. I believe they are plastic. For more information contact:
Kathleen Faryon, Hearthside Crafts
P.O. Box 9120, Station 'E'
Edmonton, Alberta T5p 4K2
Phone 454-2601
- information from Marilyn Hemsing, Clothing Specialist, Alberta Agriculture.

Skating Costume Patterns

Another "find" is a lady who [illegible] costume patterns. She has [illegible] [illegible] are in [illegible] $5.5[illegible] [illegible]

Jackie D[illegible] [illegible] Ph 454-6[illegible]3.

— information from Marilyn Hemsing, Clothing Specialist.

CRILLION Theatre
FORESTBURG — ALBERTA
[illegible] Time Nightly — [illegible] p.m.

Thurs., Fri., Sat., and Monday Jan. 15, 16, 17 and 19
"TOWERING INFERNO"
Starring Steve McQueen and Paul Newman
Adult — Not Suitable For Children — Color

[illegible] January 18
"ANGELS DIE HARD"
Starring Tom Baker
[illegible] Adult — Color

Recent changes to Canada's Unemployment Insurance Act may affect YOU.

They concern such things as:

- voluntarily quitting your job (effective January 4, 1976)
- flexibility in sickness benefits (effective July 1, 1976)
- coverage for persons aged 65 and over (effective January 1, 1976)
- the dependency rate of benefit (effective January 4, 1976)
- flexibility in maternity benefits (effective February 1, 1976)

If you would like more information about these and other changes, pick up the brochure "What happens now..." at your local UIC office.

Unemployment Insurance Canada — Assurance-chômage Canada
Robert Andras Minister, Manpower and Immigration

Killam Auxiliary News

John Zimmel visited with Mrs. Zimmel.

Among Ruth Johnson's visitors were Leroy Sather of Edmonton, Maude Sather, Mrs. Inez Sather of Sedgewick, Kenneth Sather, Eugene Johnson of Wetaskiwin and Florence Sather.

December 20th, the patients were entertained by the singing and musical instrumentals by the Seven Day Adventists. Thankyou.

To visit Tom H. Lien were Betty Anna Bakken, and Milken Yittri.

Out for the day of December 21 with their families were Mrs. Erickson, Mrs. Vos, Mr. Solbak, Mr. Paulsen and Mr. Krausert.

Visiting Mrs. Gibb were Lawrence and Audrey Dammann and family.

Visitors of Dina Wensink included Diana, Donna-Lee, and Alice Wydenes and Bea and John Wensink of Castor.

Harry Bonnett's visitors included George, Pearl and Harold Cox of Edmonton, Norman and Carolyn Bonnett of Camrose and Dave, Betty and Ron Bonnett of Chatham, Ontario.

Visiting Mrs. Black were Mr. and Mrs. H. Riyeson of Bawlf, Mr. and Mrs. T. Janson and six children, and Mr. and Mrs. H. White.

Visitors of Fred Krausert included Marg and Kenny Loesch.

December 22nd the Patient-Staff Christmas Wine and Cheese Party was held and enjoyed by all. As special guest Santa handed out gifts to all the patients.

To see Percy Barton were Hansen Peron Derell, Marion and Joe Nicol of Calgary, and Linda Payne of Donalda.

Mr. and Mrs. Kosinski of Daysland visited Mrs. Emelie Sather.

December 24th saw Mr. Saur and Mr. Farvolden out for a Christmas Eve supper to Mr. Farvolden's nephew at Forestburg. Those out for Christmas day and longer (some) were Mrs. Black, Mrs. Gibb, Mrs. Erickson, Mrs. Curtis, Mrs. Jack, Mrs. Vos, Mr. Lewis, Mr. Martin, Mrs. Tweedy, Mrs. Herricks, Mrs. Johnson, Mrs. George, Mr. Paulsen, Mr. Krausert, Mr. Lein, Mrs. Bith, Mr. Barton and Mrs. Wilson.

Among Mrs. Mable O'Briens visitors were Mr. and Mrs. E. A. Sonneveldt of Vanderhoof, British Columbia.

Visitors of Mr. Kinzer were Catherine James, Doug and Darrel of Sherwood Park, and Nick and Annie Kinzer.

Welcome Mr. Jake Lewis to Flagstaff Auxiliary.

NUVIK 340
Rugged • Lively • Fun

Power + Comfort = NUVIK® 340
"team up with" moto-ski
®Trademarks of Bombardier Limited

R. PETERSON & SON
KILLAM Phone 385-3545 ALBERTA

join the achievers!

LAKELAND COLLEGE will offer the following Courese – County of Flagstaff

REGISTRATION:
Although registrations will be accepted up to the date of the first class, preliminary registrations would be appreciated on or before Jan. 19. You may register by mail or in person. Classes which require special equipment have limited enrollments. STUDENTS WHO ENCLOSE FEE with REGISTRATION WILL RECEIVE PREFERENCE.

FEES:
If you require special arrangements re fees or feel unable to pay the fees, please contact the College Office prior to commencement of the first class.

WHEN DO CLASSES BEGIN?
All courses commence the week beginning January 26, unless otherwise stated, at the starting time of 7:30 p.m.; with the duration of each class and future starting times to be determined at the first meeting of each course. Pre-registrants will be advised by phone of exact starting dates

SHARE YOUR SKILLS:
Most people have some special know-how be it quilting . . . welding . . . lapidary . . . ethnic dancing, etc.
Lakeland needs instructors; Write us about your talents in a paragraph or so. Be sure to include your name, addres and telephone number and mail to us. This is the first step toward providing a way for people to share their talents with the community. We would like to hear from YOU.

CROSS COUNTRY SKIING — **Sat. & Sun., February 7 & 8, 1976**
A two-day course for the young and old alike. A course to learn the basics so you can enjoy this fast growing winter recreation. Ski rentals can be arranged prior to the course for an additional fee.
9 a.m. to 5 p.m. each day -- Daysland School -- Fee $10.00.

QUILTING — **Date – T.B.A.**
A one-day workshop. See what beautiful quilts can be made from your sewing scraps. 9 a.m. to 5 p.m. -- Daysland School -- Fee $4.00.

INCOME TAX — **Dates - T.B.A.**
A short course designed to help you understand tax laws and assist you in the completion of your own tax returns.
4 sessions -- 7 p.m. to 9:30 p.m. -- Daysland School -- Fee $5.00.

GARDENING & LANDSCAPING — **Dates - T.B.A.**
Learn about your own soils and what will thrive well. Improve your yard plans for a more pleasant surrounding. Discover that your lawns and trees need special care. A good course for those building new homes as well as those who would like a change.
5 sessions - 7 p.m. to 9 p.m. - Daysland, Killam or Hardisty Schools. Fee $5.00

MEAT CUTTING — **Dates - T.B.A.**
A short course for the farmer or hunter who would like to learn correct cutting of their own meat for their own use.
4 sessions -- 7 p.m. to 9 p.m. -- Daysland -- Fee $10.00

BASKETRY — **Dates - T.B.A.**
A short course to teach basket weaving to provide a new hobby for winter evening recreation.
3 sessions -- 7p.m. to 10 p.m. -- Killam School -- Fee $5.00.

FURNITURE REFINISHING — **Monday, February 23, 1976**
A week long course on how to strip, sand, stain, varnish and polish your new or antique furniture.
5 days - 9 a.m. to 4 p.m. -- Sedgewick or Hardisty Schools -- Fee $15.00.

RE-UPHOLSTERY — **Monday, March 15, 1976**
An evening followed by a week long course. Fabric selection, stripping the furniture, repairs to springs, padding and cushions, replacing the old fabric with new. March 15th, 7 to 9 p.m., and March 22 to 26th, 9 a.m. to 4 p.m. -- Sedgewick -- Fee $15.00

BASIC BOOKKEEPING and ACCOUNTING — **Dates - T.B.A.**
[illegible] the farmer or small businessman to keep astride with [illegible] bookkeeping easier
[illegible] 7 p.m. to 10 p.m. - Sedgewick High School - Fee $15.00

WILLS AND ESTATES — **Thursday, January 22, 1976**
A [illegible] will present a course on details of making wills, [illegible] tax, estate tax and other related subjects.
5 sessions -- 7 p.m. to 9 p.m., Hardisty School -- Fee $5.00.

AGRICULTURAL MECHANICS in Sedgewick — **Dates - T.B.A.**
[illegible] which may warrant credits towards an agricultural [illegible] Further details will be announced later.

[illegible] further information, contact:
LAKELAND COLLEGE REGIONAL OFFICE
[illegible] Wainwright, T[illegible] 1P0
[illegible]

Buried at Trinity

Elmer Obert Thorson

Elmer Obert Thorson was born in his father's log house seven miles north of Lougheed on March 9 1908. He passed away on Nov. 25th, at the age of 67 years. Except for two years from 1942 - 1944 spent in the Canadian Army and a short time spent in Fort St. John and Vancouver, he lived his entire life in the Lougheed district. He made his home for many years with his sister Emma and her husband Pete Grove until he bought his home in the Village of Lougheed where he resided until his death.

He was loved and respected by all and over the years worked for many farmers in the area. He had a heart of gold and always had a candy or a stick of gum in his pocket for his young nieces and nephews and in the past years their children.

He leaves to mourn his passing, three sisters, Edna (Mrs Chris Lund) of Sidney, B.C., Cora (Mrs. Louis Lien) of Camrose and Emma (Mrs. P. Grove) of Lougheed. Three brothers, Luther of Vancouver, Olaf of Galloway, B.C., Albert of Fairview, Alta. Scores of nieces, nephews and friends and neighbors.

Funeral services were held on Nov. 28th at 2:00 p.m. at Trinity Lutheran Church with Pastor Olson officiating. He received his Christian learning in this church as a young boy. He was laid to rest in the church cemetery.

Active pallbearers were six nephews, Bud and Chub Ness, John, Carl, Peter and Clifford Grove.

Honorary Pallbearers were Conrad Thorson, Bob Ness, Conrad Ingvaldson, Melvin Larson, Graham Beatton and Chris Moen.

Fee and Sons were in charge of arrangements.

Floral Tributes:

Brothers and Sisters, The Grove families, Mrs. Ester Odegard and family and Conrad Thorson, Cliff and Linda Thorson, Bob and Eileen, Marie and family, Chub and Susan, Allan and Shirley, Lloyd and Helen, Bud and Myrna, Glover and Irene.

Memorials:

Trinity Church Fund:

Mr. and Mrs Ray Hendricks, Mr and Mrs Pete Snethun, Mr and Mrs John Larson, [illegible] Mr and Mrs. J. Grove [illegible] Mrs. M. [illegible] Mr and Mrs LeRoy [illegible] Mr. and Mrs. W.A. Ram[illegible] Mr. and Mrs. T. [illegible] Kel[illegible] Mr and Mrs Jim Butcher, Mr and Mrs. John Martin, Mr and Mrs [illegible] Smithun and family, Mr. and Mrs. [illegible] C. [illegible] Mr. and Mrs J. Butcher [illegible] Mrs. Margaret [illegible] Mr. and Mrs. H. White [illegible] and Mrs. John Birchill, Mr. and Mrs. Art Black, Mr. and Mrs. Albert Whitbeck, Mr. and Mrs Hugh [illegible], Mr. and Mrs. M. Patten, Mr. and Mrs. G. Be[illegible]n, Mr. and Mrs Bill Paterson, Mr. and Mrs. John Johnson Mr. and Mrs. James McClements, Mr. and Mrs H. L[illegible] and family Mr. and Mrs M Reel and family Mr. and Mrs Glen Grant and family. Mr. and Mrs. Ernie Odegard, Mr. and Mrs Mert Odegard and family, Mr. and Mrs. George Marlow and family. Mr. Tom Lien, Mr. Alec Napier, Mr. C. Ingvaldson and Joe, Mr. Keith Roggensack, Mrs. Bessie Black and John, Mr. and Mrs. Leo Lund and family, Mr. and Mrs. Pete Grove Sr., Mr. and Mrs. Pete Grove Jr., Mr. and Mrs. C. Grove, Mr. and Mrs. Frank Cook, Mr. and Mrs. Luther Thorson, Mr. and Mrs. W. Kinghorn, Mrs. Edna Lund, Mr. and Mrs. M. McBride, Mr. and Mrs. F. Mitchell, Mr C. Thorson and Ester Odegard, Mr. and Mrs. N. Denham, Mr. and Mrs. H. Lien, Mr. and Mrs. Ralph Storbakken and family, Mr. and Mrs. John Snethun, Mrs. Tora Lien, Mr. and Mrs. T.B. Barton, Mr. Adolf Russell and Tommy, Mrs. Betty Bakken and Anna, Mr. and Mrs. M. Larson, Mr. and Mrs. Ray Simpson and family, Mr. and Mrs. Nils Eldey, Mr. and Mrs. Lloyd Tanton.

Trinity Cemetery Fund:

Mr. and Mrs. Chris Moen, Mr. Melchior Yttri, Mr. and Mrs. Martin Roggensack, Mr. and Mrs. G. Coates and family.

Lougheed Cemetery Fund:

Mr. and Mrs. Reg Shirvel, Mr. and Mrs. Warren Waite.

Heart Fund.

Mr. and Mrs. John Brunner, Mr. and Mrs. Reg McClements, Mr. and Mrs. Babe Tweedy and boys, Mrs. Essie Drager, Mr. and Mrs. Les McClements.

Cancer Fund:

Mr. and Mrs. Phil Beller and family, Mr. T.L. Kenny, Mrs. Inga Hausen and Harold

Hardisty Hospital:

Mr. and Mrs. Darrell McClements

Bethel Lutheran Church Fund

Mr. and Mrs. Harold Yttri

St. Andrew's Organ Fund

Mr. and Mrs. Dan Black

Camrose Lutheran College

Mr. and Mrs. L. [illegible] and family

CARD OF THANKS

We wish to express our sincere and heartfelt thanks to our relatives and friends for their acts of kindness, floral tributes, cards and donations during the recent loss of our beloved brother and uncle. [illegible] will be remembered.

[illegible] Elmer Thorson.

Keeping in touch

Arnold Malone, M.P.
Battle River Constituency

This column is a continuation of last week's discussion on alternatives to Canada's present system of resolving labour management disputes. In [illegible] alternate solution, perhaps two principles ought to be understood: 1. An imposed or [illegible] solution is likely to result in an unhappy labour force and 2. An unhappy labour force is likely to precipitate [illegible] other injustice [illegible] a counter productive society. Obviously, the solution [illegible] to lie in the development of a system wherein both workers and managers [illegible] benefit from increased production. The following [illegible] simply an attempt [illegible] some [illegible] to illustrate that other systems are possible and to give us a mutual framework by which we [illegible] out and represent a [illegible] favorable approach to the Canadian Parliament.

"Centralized Bargaining: The Swedish Approach" One of the principle problems in the Canadian labour movement is often viewed as being associated with the Number of unions in existence. In Canada, there are over 170 seperate unions, whereas in West Germany, there are only 16. By contrast with the Canadian situation in Sweden where 95 per cent of all manual workers and 70 per cent of all white collar workers are members of unions, the very large majority of these people are represented by only two unions. The framework for negotiations was established in "the basic agreement". The basic agreement spells out basic rights and responsibilities of labour, management and government. It is also presumed that negotiations are an ongoing process and that work stoppage is generally viewed the very remote and only final resort. All of the parties involved have representatives which form the Labour Council which is empowered to examine periodically all aspects of industrial relations to make recommendations regarding methods of preventing, limiting and settling labour conflicts. In essence, the national labour council establishes from time to time new sets of general agreements and guidelines in keeping with the national economy [illegible] then provides a framework for the individual local unions to use as a guide for their negotiations at firm or plant levels. The industry-wide agreements usually contain provisions for minimum wage standards, standards of work weeks and other personal benefits.

"Compulsory Arbitration: The Australian Experience". The Australian system resulted from long and bitter labour disputes that arose in the midst of the severe depression of the 1890's. Essentially, this [illegible] complicated network of [illegible] constituted tribunals [illegible] the parties of labour, [illegible] and government [illegible] have the final power of compulsory arbitration that [illegible] union members back to work. The back to work order, however, is presumed to be delivered by a lower court, thus leaving the union the right to appeal to a higher court. During the interim the union members are required to continue work in order that their higher hearing be continued. In the Australian experience, collective bargaining still takes place, although it is recognized by management and labour that if agreement is not reached, a tribunal will arbitrate a final decision.

"The Non-Stoppage Strike" To oversimplify this system it would in essence mean that following a breakdown in a negotiated settlement between labour and management, a strike could be called, but management and labour by law must continue to work. The workers, however, would receive only a subsistence wage and virtually all of the profits of the company would be collected by the government in the form of the strike tax. One of the most controversial aspects of the Canadian labour management situation is the fact that so many innocent third parties are damaged during the course of the strike action, which this system, in effect, eliminates. As an example, the prairie farmer was severely affected during last year's grainhandlers strike at the port of Vancouver. Since the basic assumption of a strike is to allow management to put pressure on labour and conversely for labour to put pressure on management, this system attempts to allow that for a while at the same time protecting innocent third parties.

"Co-Determination: The Trend in Europe" - Essentially this is a program of "industrial democracy". It means, in effect, that in the profit-motivated industries that labour as an organization, owns a significant number of shares in the industry and has representation on the Board of Directors. The labour organization then receives any benefits of increase in the value of the shares of the company. The company pays the workers a base salary and as the productivity and efficiency in the company improves and profits increase, the individual workers are then paid by the labour organization a dividend for their contribution to the company's overall success. The attempt of this system is to make the worker feel like he is a useful part of the system and to [illegible] relationship between the individual worker's productivity and his net earnings.

In my own files, I have numerous pages on each of the above and many other concepts and so I am sure you will realize that the afore is a very abbreviated comment on other alternatives to labour management disputes. However, I am sure that most constituents will agree that it is high time that Canadians reassessed the whole question of labour management relations in Canada with the objective of developing a system of keeping in touch with our overall national interest.

PLAY BINGO
Every Wednesday
at Killam Elks Hall
Proceeds to Community Hall
8:00 p.m.

TAKE NOTICE

That the County of Flagstaff No. 29 by virtue of the powers contained in Section 3 (6) of Development Control Bylaw (Bylaw No. 102) of the said County of Flagstaff hereby grants permission to Merland Explorations Ltd. of Calgary, Alberta to construct a Gas Compressor Station on the S.E. quarter of Section 14, Township 45, Range 11, West of the 4th Meridian;

AND FURTHER TAKE NOTICE that any objections to the above mentioned proposed developments may be made in writing to the Development Officer of the said County of Flagstaff at the County Office, Sedgewick, Alta. within 14 days of the date of this Notice.

Site plans for the proposed development may be inspected at the County Office during regular office hours.

(Signed) D. BERGUM,
Development Officer

This 30th day of December, 1975.

KILLAM SHEET METAL Ltd.
Plumbing — Heating — Air Conditioning
Lennox Furnaces and Air Conditioning
Meyers Pressure & Septic Tank Pumps
Water Softners & Water Iron Filters
Eavestroughing Installed
Lloydminster Septic Tanks
Propane and Natural Gas Installations
CALL US FOR A FREE ESTIMATE
BUSINESS PHONE 385-3877
AFTER HOURS EMERGENCY SERVICE
Heating—Gilbert, 385-3694 Plumbing—Jay, 385-3562

New Equipment on hand
1 New John Deere Utility Tractors:
10 h.p. 1030 — 50 h.p. 1630
60 h.p. 1830 — 66 h.p. 2130
Full line of John Deere Front End Loaders
Haybuster Tub Grinders

Used Equipment
1 — John Deere 105 p.t.o. Combine
3 — John Deere 96 p.t.o. Combines
1971 Chevrolet Camaro 350, automatic

FLAGSTAFF IMPLEMENTS Ltd.
"Your John Deere Dealer"
Phone 385-3839 or 385-3592 KILLAM

Public Hearings

TO REVIEW THE WORKERS' COMPENSATION ACT.

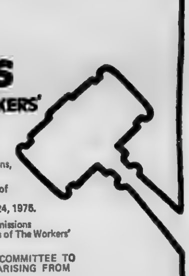

The Workers' Compensation Act is being reviewed and the views of interested persons, associations and agencies are invited.

The Select Committee making the review of the Act was established by the Alberta Legislature on November 24, 1975.

The Committee will consider written submissions pertaining to the principles and provisions of The Workers' Compensation Act.

IT IS NOT THE PURPOSE OF THE COMMITTEE TO REVIEW PERSONAL GRIEVANCES ARISING FROM SPECIFIC CLAIMS.

Submissions should be in the hands of The Committee not later than FEBRUARY 20, 1976, AND MAY BE MAILED, OR DELIVERED TO:

T. C. Donnelly, M.L.A.,
Chairman,
Select Legislative Committee
Workers' Compensation Act,
Room 513,
Legislative Building,
Edmonton, Alberta.
T5K 2B6

Submissions should contain an indication as to whether a meeting with the Committee is desired and if so, at which of the following locations:

Edmonton, Calgary, Lethbridge,
Medicine Hat, Grande Prairie,
Red Deer, and Grande Cache.

The Committee intends to hold public hearings commencing in the last week of February 1976.

Alberta
Select Committee of the Alberta Legislative Assembly to review The Workers' Compensation Act

Advertising Pays!

Now on Hand
MORE ARRIVING SOON!

5 — 1976 GMC ½ tons
2 — 1976 GMC ¾ tons
2 — Pontiac Venturas, 2 door and 4 door
2 — Pontiac Parisiennes, 2 door & 4 door
1 — Buick Century, 2 door

EXCELLENT PRICE ON:
1 — 1975 ½ TON
1 — 1975 ¾ DEMO.

A number of Good, Used Cars & Light Trucks. Also 1969 1 ton, Cab & Chassis.

MacLENNAN MOTORS Ltd.
Pontiac — Buick — G.M.C.
Box 88, KILLAM Phone 385-3565

J[illegible] L[illegible], Killam Farm [illegible], Killam, recently returned from a special tour of Hesston Corporation at Hesston, Kansas.

During his [illegible]-day visit, [illegible] toured the company's main office and plant facilities, talked with top management and viewed Hesston farm equipment in the manufacturing process. He had the opportunity to view and discuss the new Hesston machinery, including windrowers, forage harvesters, StakHand hay handling machines and other products with various product managers and engineers. The trip was part of a series of fly-in and drive-in visits sponsored by Hesston Corporation to acquaint its dealers firsthand with the company they represent.

MERNA MURMURS

Raymond and Barb Pottage and family, and Mr. & Mrs. Jerry Farrell of Killam enjoyed an afternoon of skidooing at the Wayne Lunty home.

Mary and Marvin Rombough and Gail spent the weekend in Edmonton visiting both of their daughters, the Gamaches' and the Beattys'.

Mr. and Mrs. Brian Sweeney, who are now residing at the Ab Theissen farm were lucky to win a two week trip to Hawaii. They left last week and are enjoying their fun in the sun.

After many years the Merna United Church closes its doors to Sunday Church Services. Although it is closed on a temporary basis for now, I wonder if it will re-open.

Killam News Items

Mr. and Mrs. Dave Cramtor spent Christmas day with their daughter and family at Fox Creek. They also visited Myron, Monique, Grandpa, and Gladys Cramton in Edmonton.

Kathy LeVoir spent a few days at Ryley.

New Years day guests at the Dave Cramton home were Mr. and Mrs. Jim Cramton, Helen and Lynn Borris from Riviere Que Barre and Eldon Cramton and Marianne Maksymec from Edmonton.

Mr. and Mrs. Herb Larson from Daysland, Mr. and Mrs. Roy Larson, Mr. and Mrs. August Szott and Walter Lachman of Camrose and Mr. and Mrs. Norman Nickerson from Strome were supper guests at the Dave Cramton's on Friday evening.

Miss Erlinda Cardeno spent the Christmas holidays in Edmonton with her sisters.

Congratulations to Mr. and Mrs. Joe Grant who celebrated their 62nd anniversary on Jan. 7. The family had a dinner at the restaurant for them

Mr. and Mrs. Robert Borth and family and Mr. and Mrs. Eddy Borth left for Las Vegas to spend New Years with Mr. and Mrs. Al Garraway and family and from there to visit Disneyland.

Visitors over the holidays with Mr. and Mrs. Ed Blaeser and family were Mrs. Patsy McMahon and family and Mrs. Marge George.

Mr. and Mrs. Gordon Fee went by plane to Kelowna, B. C. to spend the holidays with Mr. and Mrs. Gerry Fee and family.

Holiday visitors with Mr. and Mrs. Lloyd Sand and family were Mrs. Marion Sorenson, Becky and Rachel, Mr. and Mrs. John Ralston and family, Mrs. Sandra Edwards and family, Mr. Melvin Erickson of Edmonton and Grandma Erickson.

Holiday visitors with Mr. Walter Erickson were Kenny and Richard Erickson, Mr. and Mrs. Allan Fengstad of Edmonton, Mr. and Mrs. Lisle Waterman of Calgary, Mr. and Mrs. Bruce Rosenke and son of Westrose, Alta., Miss Sandra Erickson of Calgary, Mr. and Mrs. Harold Erickson of Sedgewick and Mr. Wilf [illegible]

Miss Pat Demkiew spent the holidays with mother, Mrs Mike Demkiew.

Holiday visitors with Mr. and Mrs. Nip Sorensen were Mr. and Mrs. Doug Sorensen and family of Cold Lake, Mr. and Mrs. Fred Sorensen and family of Calgary, Mr. Brian Sorenson, Becky and Rachel, and Mr. Barry Sorenson.

Mr. Raymond Flanagan of Edmonton, nephew of Girlies, visited Mr. and Mrs. Bill George on the weekend.

Daryl George spent a week with his parents on his arrival back from a holiday in the Bahamas.

Holiday visitors with parents Mr. and Mrs. Ross Grant, were Mr. and Mrs. Marvin Kroetsch and Mrs. Donna Torrance.

Visiting with Rev and Mrs. Larry Lin and family is Mrs. Lin's brother from Taiwan.

Holiday visitors with parents Mr. and Mrs. Ed Fee were Rick Fee, Mr. and Mrs. Gary Oberg and Mr. and Mrs. Doug Fee and family.

Mr. Ed Erickson and Mr. Carl Schuster are off to Hawaii for the next 2 weeks.

Get well wishes to Mrs. A. P. Grant who had the misfortune to fall in her home on New Years night, fracturing a hip. Mrs. Grant was taken by ambulance to University hospital. She is back in Killam hospital to recuperate. We hope you're home before [illegible].

Holiday visitors with mom, Mrs. Harold Grant and family were Mr. and Mrs. Doug Grant and family of Edmonton and Mr. and Mrs. Carl Beairsto and family of Swan Hills.

Mrs. Jane Erickson of Edberg and Mrs. Craig Erickson and Innisfail were visitors with Mr. and Mrs. Ted Erickson.

Home for the holidays with parents, Mr. and Mrs. Allan Fossen, were Private Donny Fossen of Borden, Ont., O.S. Tom Fossen and friend O. S. Paul White of Victoria, B.C.

Mr. and Mrs. Bruce Gair and family and Mr. and Mrs. Doug Bownes and family of Galahad spent Christmas with parents, Mr. and Mrs. Len Larson and family at Hinton.

Mr. and Mrs. Lloyd Stewart of Kelowna motored out to spend Christmas and New Year holidays with them.

Strome News Items

Mrs. Francis Allers spent a few days in Edmonton with relatives.

Donald Auburn drove Mr. and Mrs. G. Pottle and Sheila to Preeceville Sask. to attend the funeral of Mrs. Pottle's father who passed away at the age of 92 years.

Mr. Julian Scheelar stayed overnight last Wednesday with his mother Mrs. Theresa Scheelar after a stay in hospital. Julian will soon be making a trip to New Zealand.

Father McCarthy and Mr. and Mrs. Al Gramlick dropped in and had coffee with Mrs. T. Scheelar Thursday afternoon.

Mr. and Mrs. Harold Benz and Jane of Stettler visited Dorothy's mother, Katie May last Sunday.

Mrs. Jean Hamm had a brother from Saskatchewan visiting her last week.

Mr. and Mrs. Alvin Gordon motored to Calgary last weekend to pick up the Lorenson girls who had been visiting their aunt during the Christmas holidays.

Kevin Clark spent a few days with his sister Beverly Morgan and family at Metiskow.

Mr. and Mrs. Doug Clark spent New Years with their daughter and family at Metiskow.

(Intended for last week)

Mr. and Mrs. Don Semrau and family holidayed at the Jim Lockharts.

Mr. and Mrs. David Curtis and daughter spent last week end at Youngstown.

Mr. and Mrs. Colin Thorburn and son visited at the Lyle Thorburns on Monday night.

Born to Mr. and Mrs. Eldy Hawkins a daughter on Dec. 30th.

Ron Borgel visited at his parental home for Christmas and New Years.

Mr. and Mrs Leo Carigan and sons holidayed with Alice Pooler and Susan and also, Charolotte and Micheal Luns and Janet and Micheal McCulloch.

Mr. Earl McDougall is a patient in the Daysland Hospital.

Mr. and Mrs. Murray Golden visited at their parental homes during the holidays.

Jimmy Hauck and Brenda Haesloop visited at their homes in the holidays.

Mr. Philip Rawe was home with his family for the holidays.

Mr. Virgil Rawe visited his mother, Jane Rawe for a day or two.

Mr. and Mrs. Ken Mazure and Coralie spent New Years in the city with relatives.

Sheilah Pottle and Janet Sprague spent a few days in Camrose visiting relatives and did some shopping.

Tom Blake, Bob Butler, Buster and Tim Curtis, Bill and Don Auburn motored up to Fork Lake last Sunday and did a bit of ice fishing.

ST. PETERS C.W.L. Strome

The cold January meeting of St. Peters C.W.L. was held at the home of Kathy Sieferman on Jan. 5th at 8:00 p.m. with a good attendance.

A donation has been sent to Birthright.

Membership has been sent in to join the Catholic Hospital Association of Canada.

Our Ham Bingo will be held March 8th, Circle II in charge.

The History Book Committee is working on (typed history books) called Through the years 1910-1976 for St. Peters Church.

Pat Niehaus won the attendance prize.

A lovely lunch was served by Kathy Sieferman and Cyrilla Sieferman.

Take Note!! Our next meeting will be Feb. 9th at Mildred Trisko's. See you there!

Reporter — Irene Feddema

Service held

Miss Mary Patten passed away in the Auxiliary Hospital in Killam on Dec. 16, 1975.

Mary Patten was born in Alnwick, England in 1878. In 1912 she immigrated to Winnipeg, Manitoba with her sister. She resided in Belmont, Manitoba and worked as a druggist for over 30 years before retiring to Sedgewick in 1943. The last 8 years spent in the Aux. Hospital in Killam.

She leaves to mourn, one sister Dorothy Lawson of Darlington, England, 14 nieces and nephews and 53 great nieces and nephews.

The funeral was held Dec. 19th from St. John's Anglican Church in Sedgewick with Rev. R. Conrad officiating. Interment was in Sedgewick cemetery.

Sedgewick Cemetery Fund:
Ben and Mary Weber, Shirley and Julius Komick.

Anglican Church Gen. Fund:
Carol Farquharson, Irma Bottineau and family, Mrs. G. Weber.

Anglican Church Building Fund:
The Beairsto families, Margaret King, Mr. and Mrs. N. Djos., Mr. and Mrs. Ed Djos, Mrs. J. Barty, Mr. and Mrs. Bill Lewis, Mr. and Mrs Roy Patten, Mr. and Mrs. G. Polak, Mr. and Mrs. D. Patten, Mr. and Mrs. E. Finnigan, Mr. and Mrs. N. Culbert, Mr. and Mrs. T. Djos.

Flagstaff Lodge News

Mrs. A. Parsons of Hardisty visited Mrs. L. Skoberg, Mrs. R. Frewing and friends in the lodge.

Rickie Fisher, Hardisty, Recca Brown of Czar and Lorne Korth of Hardisty visited Rickie's Grandma Fisher.

Mrs. Edna Palmer and Mrs. Dorene Cameron and son of Killam visited Mrs. Gracia Palmer.

Mrs. Jean Burden of Lougheed visited her mother, Mrs. Susanne Thomas.

Mr. Dupre visited Mr. H. Freeman and took him out for the afternoon.

Mr. and Mrs. Henry Potter of Calgary visited her aunts, Lillian Skoberg and Hilda Fisher and friends in the lodge.

The lodge residents were saddened at the death of Mr. Frank Hanson. We miss him

Grant and Jim McFadden of Coronation, Everett McFadden of Edmonton, Lorna H[illegible]n and Thelma McFadden of Alliance visited Mrs. Be[illegible] McFadden.

Mrs. Babe Billows visited Mr. S[illegible]n Hagen.

Mr. Orville Zwack and Ioni Zwack of Daysland visited Mr. Anton Zwack.

Helen Sutherland and Arnold M[illegible] of Lougheed visited the Klinger Brothers.

Irene Baird and Hannah Kirschman of Castor visited Mrs. Rose Kirschmann.

Mr. Harry Bolton of Camrose visited his sister Miss Flo [illegible]

Mr. [illegible] Clark of Calgary visited his uncle Mr. Phil Be[illegible]

Mrs. Lillian Skoberg spent the afternoon and evening at the M[illegible] Skoberg home on Sunday.

Mr. and Mrs. Wm. Johnstone visited Mr. J. Alexander.

Mr. and Mrs. P. Lindquist of Taber visited her mother, Mrs. Grace Heron.

We enjoyed the Christmas on Saturday night on Mr. and Mrs. Freemark's of Daysland tape recorder.

Mr. W. McMahon had supper at the Bernard McMahon home at Killam.

Mrs. Jacobsen visited Miss Signa Pedersen.

Get well wishes to Mrs. Mary Clarke in the Killam Hospital, Mrs. Edith Galletly in the Camrose Hospital and Mrs. Mildred Redman in the Hardisty Hospital.

Galahad District News

Mr. and Mrs. Robert Bownes spent a week at Hinton during the Christmas holiday with Mr. and Mrs. Bob Bownes and family.

Mr. and Mrs. Charles Howlett of Sherwood Park and Dave Thomson of Edmonton were Boxing Day visitors with Mr. and Mrs. Robert Bownes and family.

Mr. Reid Elliott and Marilyn, Mr. and Mrs. Joe Friehs all of Edmonton spent the Christmas holidays with Mr. and Mrs. Grant Jackson and family.

Mr. and Mrs Harold Hagen and family returned home last Tuesday after driving to Campbell River for the holidays.

Mrs. Doreen Patton of Edmonton accompanied her mother Mrs. Ida Johnston to C[illegible] and Trail, B.C. where they visited Mr. and Mrs. Lloyd Bignell and Mrs. Anna Bignell and family.

Mrs. Ida Johnston spent the Christmas holiday week in Edmonton and enjoyed Christmas Day at the home of Mr. and Mrs. John Patton and Boxing Day with Mr. and Mrs. Jennings Christensen, she also visited her brother Otto Korth, a patient in the University Hospital.

Miss Vera Ward of Alliance spent Sunday visiting Miss Carrie Bownes.

Miss Ethel Dean of Edmonton visited Mr. and Mrs. Charlie M[illegible] and Mrs. Eva Dean during the holidays.

Most meetings were cancelled last week due to the severely cold weather, however skiers and [illegible] snowmobiles had a busy weekend.

PROCLAMATION
TOWN OF KILLAM

I hereby officially declare the week of JANUARY 19th to 24th as LIBRARY WEEK in and for the Town of Killam.

MAYOR G. HILKER

S. & F. Restaurant
AT SEDGEWICK on HIGHWAY 13
HOURS: Mon. to Sat., 7:30 a.m. - 8:30 p.m.
Sunday, 8 a.m. to 8:30 p.m.
SERVING — Full Course Meals
Chinese Food Take Out Service
TELEPHONE 384-3786

Deadlines

Boxed Ads —
Space should be reserved by 6 p.m. Fridays

Want Ads —
Noon on Tuesday

Newscopy —
Noon on Tuesday

Late copy accepted only as space allows

☆ ☆ ☆ ☆ ☆

Help us to serve you
Community Press

SEDGEWICK LAND and INSURANCE
★ Real Estate
☆ Insurance
★ Treasury Branch Agent
☆ Associated with Cormie & Kennedy, Barristers & Solicitors.
☆ Fishing & Hunting Licenses
RAY POTTAGE, Prop.

USE THE CLASSIFIED ADS

Mr. and Mrs. Ernest Koehli [illegible] the Edmonton Air [illegible] Tuesday, January 6th and came home the next day. They [illegible] they had a [illegible] daughter Karen and family, Mr. and Mrs Ken Shaw [illegible] and children, in Singapore. [illegible] was warm and everything was so green [illegible] back to the [illegible] to go back to the deep freeze.

Mr. and Mrs. John Muirhead and children of Larkfall [illegible]

BROCK THEATRE - Viking

Weekday shows at 8 p.m. Saturday 7 and 9 p.m.

JANUARY [illegible] 15 and 1[illegible] Wednes., Thursday, [illegible]
Sydney James in
"CARRY ON DICK"
Another in the hilarious "Carry On" series. Quick witted [illegible] humour. Adult—Not suitable for children. Color

JANUARY 17, 19 and 20 SAT., MON., TUES.
Robert Redford in
"THE GREAT WALDO PEPPER"
It was a time of heroes — of daredevils and dames — [illegible] real freedom for Waldo was in the [illegible] comedy, drama about barnstorming pilots who [illegible] their World War I days for Hollywood [illegible] Color

JANUARY 21, 22 and 23 WED., THURS., FRI.
Tony Curtis in
"LEPKE"
Focussing on the crime career of Louis 'Lepke' Buchalter, the real life head of Murder Inc. A gangster picture a cut above the rest. [illegible] — violent [illegible] rough [illegible]
Restricted Adult. Crime Drama Color.

Sedgewick and District News

[illegible] visiting [illegible] over the holiday season [illegible] is [illegible]

[illegible] the Jackpot [illegible] Sedgewick [illegible] won $150.00.

[illegible] Mrs. [illegible] and Mr. Ervin [illegible] were [illegible] in Edmonton at 5:00 p.m. [illegible] 10th.

Mr. and Mrs. Tommie O' [illegible] Red Deer were [illegible] and Reynald [illegible]

Mr. and Mrs. Lawrence Sch- [illegible] home of Mr. and Mrs. Lyle Erickson.

[illegible] of Mr. and Mrs. [illegible] Mr. May [illegible] & May- [illegible] Mary [illegible] wells were [illegible] by him.

Mr. and Mrs. Nelson Bergum returned home on Sunday [illegible] a pleasant two weeks [illegible] as guests of Mr. and Mrs. [illegible] Bergum at their home at Tampa, Florida.

There were 5 tables of whist players and a few crib players at the Senior Citizens' Card Party on Wednesday afternoon. Prizes for the highest scores were awarded to Mrs. Ida Black and Mr. Art Easily while consolation prizes went to Mrs Clara Johnsgaard and Mr. Dave Black.

At their parental home, the Mr. Farquharsons, for Christmas were son Jim and his wife and children from Fort St. John and daughter Teresa and her husband Bill and children from Red Deer. For the New Year the Alec Farquharson family travelled to Red Deer to celebrate with Teresa and family.

On January 2nd Danny Arbuckle left in a camper truck to drive to Mexico. He intends to stay there, enjoying the warm sunshine until April or May. Sounds like a good idea to me.

Mr. Norman Rose and Mr. John Anderson were curling in Camrose at the weekend.

Christmas guests with Mrs. Annie Hagen were her sister from Belcher, Alberta, Mrs. Paul Bury. Also her daughters Mrs. Steven Sperling and son and Mrs Ron Teise and family and Mr. Gary Stepchuk.

Sunday guests of Mrs. Annie Hagen were Mr. and Mrs. P. Lindballe from Flagstaff Lodge.

(Intended For Last Week)

Mr. Ernie Leah had the misfortune to fall and injure his elbow and he is a patient in Camrose Hospital.

The Monte Keiths were holiday visitors to Victoria with Elaine's mom and with her dad in hospital there, and at Seattle with her sister and family.

The Bill Johnson family spent the holidays at Pelican Point on Buffalo Lake.

Dennis Bergseth, grandson of Mrs. Nora Bergseth, was rushed to an Edmonton Hospital when struck in the eye by a hockey puck. The injury was not serious however and Dennis is fortunate that he still has two good eyes.

Get well wishes to Mr. Jim Davison in the University Hospital in Edmonton and to Mrs. Madge Davison in Killam Hospital.

Mrs. Jeanie Stoner of Port McNeil, Vancouver Island is staying with her mother, Mrs. E Brandingen for a few days and visiting relatives and friends in the district.

Mr. and Mrs. Roger Ferrier drove Jeanne Ferrier to the Edmonton Airport on Monday. Jeanne left by plane for Hawaii where she will reside for awhile.

Notice several young ladies are carrying extra weight on that important third finger, left hand.

Just found out that Melvin Lunty was along on the Skidoing at Mountain View, also Alan Olsen from Camrose.

Get well wishes to Mrs. J. Wallace who underwent surgery at the Camrose Hospital recently.

Mr. and Mrs. Nelson Bergum left at the end of December to spend two weeks in Florida.

Gail and Robert Munro have returned to their studies at U. of A. after spending the holidays at home.

RED TAG SALE

JAN. 14th, 15th, 16th & 17th

CO-OP — INSTANT — 5 lb. bag SKIM MILK	$3.29
CO-OP — ANGEL FOOD — 15 oz. CAKE MIX	each 83c
CO-OP — ASSORTED SIZE — 15 oz. tin PEAS	3 for 95c
CO-OP — 7¾ oz. tin PINK SALMON	87c
CO-OP — SOFT — 1 lb. tub MARGARINE	53c
CO-OP — [illegible] oz package Orange Crystals	$1.19
Libby's — 14 oz. DEEP BROWN BEANS	2/85c
HEINZ — 14 oz. SPAGHETTI with t.s.	36c
KLEENEX — 200's FACIAL TISSUE	59c
LIQUID — 32 oz. bottle LUX Detergent	$1.15
HEREFORD — 12 oz. tin CORNED BEEF	$1.09
QUAKER — 32 oz. package HARVEST CRUNCH	$1.73

CO-OP — 12½ oz. tin ORANGE JUICE	2 for $1.00
GREEN PEAS, York	2 lbs. 79c
CUT GREEN BEANS, Co-op	2 lbs. 83c

● Produce ●

CALIFORNIA — 5 lb. bag ORANGES, navel	bag 99c
TEXAS RUBY RED GRAPEFRUIT	6 for 79c
CANADA NO. 1 TOMATOES	lb. 33c

READY TO EAT [illegible]	lb. 85c
COUNTRY MORNING [illegible]	lb. pkge. $1.19
WIENERS	lb. pkge. 69c
[illegible] FRYING CHICKENS	lb. 83c
[illegible] BACON, sliced	lb. $1.79
[illegible] BOLOGNA	2 lb. $1.69
HITACHI 20", fully transistorized, Walnut veneer cabinet Portable COLOR T.V.	$539.00
HITACHI 12" PORTABLE, A.C., D.C. Black & White T.V.	$129.88
[illegible] Complete SNOOKER TABLE	$149.95

Sedgewick CO-OP Assoc. Ltd.
Store 384-3765 Service Centre 384-3877

Recreation Round-up

Sedgewick Ladies Afternoon Bowling:

The league got off to a good start in '76 with several of the ladies bowling scores of over 200. Cathy Cameron had the high single with a score of 281, Eileen Ness, high triple 687, and Beulah Simpson still holds the high average of 186. High team for the week was The Hits and Mrs. with a total of 3070.

Highs for the week ending Dec. 19th:
High Single - Betty Coderre - 255 being the highest single in this league so far this year High triple - Betty Coderre - 589; High Average - Mary Cameron - 189; High Team total - Accrns - 2961.

WINNERS OF SEDGEWICK TURKEY BOWLING:
Men's High - Bill Martin 1144
Ladies High - Valerie Adamson - 1231
Junior High - Garnet Eckstrand - 1098.
Hidden Score Winners:
Danny Adamson, David Davidson, Douglas Markwart, Orlan Markwart, Tom Wilson, Alex Farquharson, Dave Black, Ida Black, Sheila Miller, Judy Kapicki.

AGT GOOD NEWS PARTY LINE

● VARIETY NIGHT
Robbie Burns Variety Night on Sunday, January 25th at 7:30 p.m. at Sedgewick Community Hall. Sponsored by Sedgewick and District Ag Society. Anyone wishing to participate please contact Carol Arntzen at 384-2180 before January 21.

● DINE AND DANCE
Dine and Dance at Lougheed on Saturday, January 17. Supper from 8:30 to 9:30, dancing from 10:00 to 1:00. Sponsored by Lougheed Senior Hockey Club

● BOWLING MEETING
Sedgewick Ladies afternoon bowling meeting at Rec. Centre Tuesday, Jan. 20 at 2:00 p.m. Please try to attend.

● SHOWER IN KILLAM
A shower for Lori Sorenson will be held at Killam Baptist Church on Thursday, Jan. 15 at 8:00 p.m. Everyone welcome

● HOBBY CLUB TO MEET
The next meeting of the Hobby Club will be on Wednesday Jan. 21 at 8:00 p.m. in the Sedgewick United Church Hall

● LADIES ONLY DAY
Ladies Only Day at Lougheed Senior Citizen's Welcome Club, Monday January 19 at 1:30 p.m. All ladies welcome.

● TRANS COMM MEETING
An important Trans Comm meeting will be held in the Donalda Community Hall on January 20th, at 7:30 p.m. All farm groups, Municipal Governments, Chambers of Commerce, Grain trades and transports and labor culture development associations in the area are urged to attend.

● SKATING MEETING
A meeting of the Sedgewick Figure Skating Club will be held Friday, Jan. 16 at 7:30 p.m. at the Rec. Centre. All parents are asked to attend.

PUT IT HERE
CALL OR WRITE THE EDITOR OF THIS PAPER TO INCLUDE GOOD NEWS OF EVENTS AND HAPPENINGS YOU WANT TO SHARE, COURTESY AGT

Doug Culbert models the "Levi" outfit he recently won in a draw at Hansen's Mens Wear in Sedgewick, a pre-Christmas promotion by Levi. The other three winners of the $60.00 outfits were: Peter Lindballe, Margaret Pederson and David Miller.

SHOWS AT SEDGEWICK

SAT. MATINEE, JAN. 17th at 2:00 p.m.
"MAD MONSTER PARTY"
Animated Family Picture in Color

SAT. MATINEE, JAN. 24th at 2:00 p.m.
"CAPTAIN NEMO"
Family — Color

Hobby club

On the evening of Wednesday, December 17 the Amalgamated Hobbyist's of Flagstaff met in the Sedgewick United Church Hall for the regular monthly meeting with 43 present. President Mr. R. Paterson conducted the short business meeting. He then introduced the guest speaker Mr. Bruce Campbell of the Camrose Photography Club who showed a most interesting series of slides of a holiday trip through Utah - Death Valley and Disneyland and which included a taped narration by Mrs. Campbell and background music.

Slides of Battle River country taken by various members of our Hobby Club were also shown. These are to be made into a set to be sent to the Alberta Horticultural Assoc Lunch and social hour completed a most enjoyable evening program.

The next meeting of the Hobby Club will be on Wednesday January 21st at 8:00 p.m. in the Sedgewick United Church

Bowling News

SEDGEWICK BOWLING
Ladies High Single - Edythe Eckstrand - 271.
Ladies High Triple - Edythe Eckstrand - 626
Ladies High Average - Edythe Eckstrand - 208.
Mens High Single - Harvey Simpson - 210.
Mens High Triple - Harvey Simpson - 652.
Mens High Average - Harvey Simpson - 195.
Teams High Triple - Alley Cats - 3150.
Teams High Single - Alley Cats - 1176.
Cathy Cameron had 5 sp- [illegible]

Killam opens new library

(Continued from Front Page)

This library belongs to you — use it anytime during public hours:

Monday to Friday - 9:00 a.m. to 12 noon.
Tuesdays - 4:00 p.m. to 5 p.m.
Wednesdays - 7 p.m. to 8 p.m.
Thursdays - 4 p.m. to 5 p.m.
Saturdays - 1 p.m. to 5 p.m.

Special events during library week Jan. 19th - 25th:

Jan. 19 - At 9 a.m. the library opens to the public and adults and pre-schoolers are welcome to use it every morning this week from 9 a.m. to 12 noon.

Jan. 20 - Public hours from 4 p.m. to 5 p.m. as well as the morning.

Jan. 21 - noon hour program for children - evening open, 7 p.m. to 8 p.m.

Jan. 22 - noon hour program for children - library is open to the public from 4 p.m. to 5 p.m. as well as the morning.

Jan. 23 - noon hour program for children. Check with the school 385-3690 for the time and program offered each noon - these will be story hours conducted by professional librarian Diane Rhyeson.

Jan. 24 - Official Opening at 2:30 p.m. Mayor G.C. Hilker, an I.O.D.E. representative and a County School Committee member will cut a ribbon and declare the library officially open. The junior high students will have a tea to benefit the library and people will be on hand to provide tours of the facilities.

Everyone Welcome.

For Snow Removal
CALL:
TED'S TRUCKING
Phone 384-3571 Sedgewick

(ONE ONLY LEFT)
NEW HOME
IN SEDGEWICK
Modern 3 Bedroom, 1152 sq. ft., galley Kitchen, "L" Living and Dining room. Large entry, with lots of closets and shelves. Full height basements c/w plumbing for extra bath and laundry.
Prefinished exteriors, with quality clad windows, never require painting.
A.H.C. approved, under new Certification Program, including 5 years warranty.
CONTACT DATS DEVELOPMENT LTD.
384-3646, SEDGEWICK 458-1110, EDMONTON
or Write: P.O. Box 203, St. Albert, Alberta

ENTERTAINMENT
Thursday, Friday and Saturday
January 22, 23 & 24
featuring
"SOUND OF THE BIG RIVER"
Pioneer Hotel
SEDGEWICK — ALBERTA

BORTH Drug Mart
INFLATION FIGHTERS
Prices in effect until Saturday, January 17th

FOR THOSE WINTER HOURS . . .
We have a good supply of Jig-Saw Puzzles!

½ Price TABLE
Christmas cards
- Bows
- Tags
- plus many other specials

CONTAC C 10's 89c	LISTERINE LOZENGE....89c
ASPIRIN 100's BY BAYER 79c	BENYLIN COUGH SYRUP $1.49

Your Sickroom Supply Centre
BORTH DRUG MART
KILLAM & CAMROSE

Watch for our Rexall January Sale January 21st to 24th

LET WANT ADS WORK FOR YOU

ENTERTAINMENT
January 15, 16 & 17
featuring "SCOTTY STEVENSON" with Debbie on Friday & Saturday
Coming Next Week: "Tempered Sound"
KILLAM HOTEL

SAVE TAX DOLLARS
WITH AN
INCOME AVERAGING ANNUITY CONTRACT
(if eligible).
For further information and quotations, contact:
JAMES REAL ESTATE and INSURANCE
Phone: Bus. 385-3654. Res. 385-2616.
KILLAM, ALBERTA

ED VANOUCK — New Norway
SALE OF CATTLE
COMPLETE HERD of BWF & RWF COWS plus CHAROLAIS & BLONDE D'AQUITAINE
at Camrose Auction Market
SAT., JANUARY 24 - 1:00 p.m.
- 20 BWF Cows bred Blonde D'Aquitaine (few bred Char.)
- 15 RWF Cows bred Blonde D'Aquitaine
- 35 Char. Cross - ½ to ¾, bred Blonde D'Aquitaine
- 15 - 15/16 and Purebred recorded Char. Pasture bred Char.to MLR Bengie 101
- [illegible] - ½ blood Blonde D'Aquitaine, bred Blonde
- 2 Purebred recorded Charolais Bulls - Born: July 1970, Jomay Sir Dacet 498. Sire: Cadet - Roussel; and Born. Feb. 1973, MR Bingo No. 2, Sire: Belphegor.
- 1 - Limousin Bull, 18 mos., not recorded

Pregnancy Tested. Inspect any time by contacting Mr. Vanouck, 855-2113

THURS., JAN. 29th — Featuring Stock Cows and Bred Heifers plus Feeder Cattle, at Killam.
SAT., JAN. 31st — SNOW MACHINE SALE — Approximately 10 listed to date. Listings wanted
Also featuring Dairy Cattle, plus regular sale at Camrose.
THURS., FEB. 5th — Charity Sale for Retarded Children at Killam, 10:00 a.m.
SAT., FEB. 7th — Charity Sale for Retarded Children at Camrose at 9:30 a.m.
Donations for these two sales welcomed!
WED., FEB. 11th — Rose City Builders - Misc. & Lumber Sale at Bittern Lake.

FARM SALES
FRIDAY, APRIL [illegible] — Machinery, Cars Trucks Lumber at Camrose Market. Listings wanted
WEDNES., APRIL 7th — Mertle Sherstianko, Deverne
WED., APRIL 14th — Andy Tasehuk, Brosseau

FARM SALES — CATTLE — HOGS — LAND
IF YOU ARE THINKING OF SELLING, CONTACT:

Otto Streberg	672-2985	Dennis Streberg	385-3659
Gerry Streberg	672-51[illegible]	Lionel Troyer	672-5118
Bert Walker	672-2223	Ted Wertypora	672-3291

Office 672-4166

Hughenden 4-H presents trophies

On Saturday evening, Nov. 22nd, the Hughenden 4-H Horse Club held its annual Banquet and Awards Program

The evening began with grace, which was given by Jo-Lynn Rud. This was followed by a toast to the Queen by Lee Rowarth, and a toast to the parents given by Stewart Crone. The reply to this toast was made by Stewart's mother, Jeanette Crone.

With the formalities finished, everyone proceeded to dig into the delicious meal placed before us.

This was followed by a Thank-you to the servers by Marlene Horn.

One of the members of our Adult Advisory Committee, Maurice Manning then introduced the head table, and then Cindy Jones, introduced our 4-H Club Week Delegate, Laura Manning.

Laura then followed with a very entertaining speech on her activities in Vermilion this summer at club week.

Then Marilyn Manning introduced Mr. Doug Norman, our 4-H Regional Specialist.

After an enlightening talk on 4-H by Mr. Norman, Marilyn Manning then gave a Resume of the Club Year.

Following the Resume, a series of speeches on our club activities throughout the year were given by various club members.

Brent Horn started this part of the evening off with a speech on our curling and skating endeavours throughout the year. Charles Horn gave a talk on the club visit and toboggan party at the ski hill.

Lynn Manning spoke on the Regional Fun Day, and Jo-Lynn Rud gave a speech on Public Speaking.

The fun we had while attending the rodeo in Edmonton was brought back to mind in an enlightening speech given by Allan Axley, and Ardelle Holte followed with a talk on the Horsemanship Clinic that our club attended.

Our trip to the Senior Citizens Home in Provost to entertain the guests was relived through an interesting talk given by Marilyn Manning.

In the spring our club scheduled a club tour in which the members went to each others homes to view each others horses, and Lorraine Towes gave a speech on this.

Nadine Thompson then told of the fun she and other club members had had while attending the 4-H Regional Days in Youngstown this summer.

Liz Salamon concluded this part of the evening with an interesting talk on her trip to a 4-H television workshop in Edmonton earlier this year.

Then, our club leader, Ralph Manning presented the Regional Certificates to Liz Salamon and Nadine Thompson showing their achievements in the Regional Day classes in Yougstown

Loretta Manning introduced the trophy donors, which was followed by the presentation of awards:

A Mare and Foal Participation Plaque, Lee Rowarth (Betty and Norman Holt).

The Yearling Participation Plaque, Lorraine Towes (by Bob's Meats).

The Two Year Old Participation Plaque, Marlene Horn (Leroy and Phyllis Holte).

A Mature Horse Participation Plaque, Charles Horn, Cindy Jones and Stewart Crone (Bob's Meats and Hi-Grade Feeders).

Other trophy winners were:
Pee Wees:

Mare & Foal project: Eugene Axley (B. & N. Holt).

Two-year-old: Brent Holte (Thorsten Hardware).

Public Speaking: Eugene Axley (L. and P. Holte).

Boys Record book: Eugene Axley (Thorsten Hardware).

Junior Grooming, Allan Axley (D.R.S.K. Leitch and D.R.S.A. Shatz and Kay Manning)

Senior Grooming, Laura Manning (D.R.S.K. Leitch, D.R.S.A. Shatz and Kay Manning).

Girl's Record Book, Loretta Manning (Crone T.V. and Appliances).

Boy's Record Book, Dale Axley (John Salamon).

Public Speaking (Jr.): 1st, Jo Lynn Rud (Wall's Store); 2nd, Loretta Manning (Thompson's Drugs); Senior: 1st, Liz Salamon (Gladys Siebrasse); 2nd, Marilyn Manning Manning (Hardisty Motors); 3rd, Nadine Thompson (Hardisty Motors).

Junior Judging, Lynn Manning (W.S. Pedlar)

Senior Judging - 1st place tie, Liz Salamon and Nadine Thompson (Thompson Drugs and W.S. Pedlar.)

Mature Horse Project, Laura Manning (Bank of Montreal)

Three Year Trophy, Brent Horn (Maurice and Kay Manning)

Two Year Trophy, Ardelle Holte (Fritz and Jeanette Crone)

Yearling, Loretta Manning (Dauna and Ken Ettinger)

Mare and Foal, Liz Salamon (Lorne and Dorothy Axley)

Efficiency, tie, Brent Horn and Liz Salamon (Ralph and Phyllis Manning and Pat and Shirley Horn)

Hi-Point Award, Loretta Manning (E.A. Manning and Sons)

A special Hi-Point blanket was also presented to Loretta by John Salamon.

Dale Axley then gave a Thankyou to the donors and Nadine Thompson thanked the leaders, Ralph Manning and Pat Horn and presented them with gifts.

Brent Horn thanked the Arena Association for the use of the facilities for our Achievement Day this summer.

Dale Axley then thanked Leroy and Phyllis Holte for the use of their home as our meeting place each month.

Club leader, Ralph Manning then closed the evening with a few closing remarks.

Reporter — Nadine Thompson

News from Lougheed

Mr. and Mrs. Michelle and family spent Christmas holidays with her folks, Mr. and Mrs. Derraugh and family of Edmonton and also his folks Mr. and Mrs. Ted Patten of Buck Lake.

Miss Sherry Derraugh of Edmonton spent a few days with the Mike Pattens.

Donna and family of Edmonton were down visiting Mr. James Quast and family over the New Year.

Mr. and Mrs. Andy Knapp was down visiting around town.

The Lougheed Sr. Hockey, travelled to Paradise Valley and played hockey. The score was six for Paradise Valley and five for Lougheed.

Glad to see Mrs. Anne Forberg home from hospital.

Mr George Hutts is in the Hardisty Hospital, we wish him a speedy recovery

Mr and Mrs. John Johnson spent Christmas in Edmonton with Mr and Mrs. Jackie [illegible] and also the Smith boys

Mr and Mrs. John Johnson and Jackie and Shirley had a [illegible] with Mrs. [illegible], they were down last weekend.

Mr. and Mrs. Allen Ness and family spent New Years with Marie and girls.

Last Wednesday night the 4-H held their meeting at the school.

Mr. Randy Johnson went to Edmonton to have surgery on his knee at the University Hospital. All the best wishes to you for a speedy recovery.

Lougheed boys and girls are now having their ice in the new arena to skate on.

Sorry to hear that Mr. Pete Grove is in Hardisty Hospital. Get well wishes to you.

WHIST DRIVE

A whist drive was held at Bellshill on Jan. 9th. with 10 tables. Prize winners were as follows:

First - Mrs C. Fekstrand and Edwin [illegible].

Sweep - Mrs. D. Cameron and William Green.

Mystery - Karen O'Reilly and Allan Cookson.

Travelling - Karen O'Reilly and Guy Davidson.

Consolation - Mrs. Ed Davidson and Will Adamson.

Service held

Mrs. E. M. Murphy

On January 1st at Claresholm, Alberta. Mrs: Elizabeth Muriel Murray passed away at 84 years.

Mrs. Murray was born at Pembroke, Ontario. She taught school in a number of places in the Ottawa Valley before coming west to Saskatchewan where she taught for a number of years.

She was married to Dr. Guy Murray, dentist for [illegible] years in Sedgewick and many years in Hardisty, and who predeceased her in 1963.

Mrs. (Dr.) Murray resided in Sedgewick from 1920 - 1930 and in Hardisty until her illness in 1970.

She is survived by sons, Bob Murray of Hardisty, David of Calgary, who [illegible] school [illegible] for a number of years, David's wife and three grandchildren [illegible] Heather and [illegible] daughter [illegible] of Vancouver.

Rev. Jackson officiated at the [illegible] and lunch, [illegible] by the Order of Eastern Star, was served by [illegible] Harrison and [illegible] at the Ian Harrison residence, after interment.

4-H CLUB

MERNA 4-H REPORT

On Monday, December 8th, the Merna 4-H Light Horse Club held their regular monthly meeting led by president Angela Doody. The Club discussed the possibilities of getting matching shirts. Eric Christenson volunteered to go to the GWG factory to see if they could be obtained from that source.

It was decided to have a skating party and hay ride after January 1. Marina Miller, social convenor will look after the arrangements.

The statement "The Merna 4-H Light Horse will have trophies for their achievement day" was debated; for the affirmative, Frank Leslie and Debbie Quast, and stating the negative point of view, Angela Doody and Bill Leslie, Chairman was Rod Doody, timekeepers, Terry Leslie and the judges were Andrew Cameron, Tom Leslie and Eric Christenson. The members of our club were enlightened by this formal debate. Judge Eric Christenson discussed the strengths and weaknesses of each speaker in the debate, declaring Debbie Quast and Frank Leslie winners with a score of 245. Plans are being made for more debates of this sort.

Terry Leslie suggested that Rod Doody be "Under Attack" with Frank, Debbie, Angela and Bill questioning him". The statement they were discussing was "Should Alberta have Capital Punishment?" The audience participated making the argument even more enjoyable.

Reporter — Fran Bealrato

KILLAM 4-H BEEF

The second meeting of the Killam 4-H Beef club was held Dec. 1 in the Killam Public school. We decided to accept the invitation from the 4-H Horse Club to go to the United Church and have a joint Christmas party Dec. 13th.

Reporter - Lee Wilson.

Killam News Items

(intended for last issue)

I hope you all had a Merry Christmas and a Happy New Year and to those who spent it in hospital, we hope the holiday season was extra good for you, and wish you better health for 1976.

Miss Linda Ley and Miss Debbie Crouter spent part of the holidays in Edmonton to take a sr. swimming course.

Visitors with Mrs. Frances Kueber recently were Mr. and Mrs. Bill Dunham, Mr. and Mrs. Ron Hamstra and family and Dianne Dunham of Edmonton.

Mr. and Mrs. Jens Lindseth returned home before Christmas from a 10 day trip to Idaho.

Congratulations to Mr. and Mrs. Reg Kelndorfer who are the proud parents of a baby girl born Dec. 16, weight 7 lb. 12 oz., named Nicole Marie. Proud grandparents, Mr. and Mrs. Bob Huyghe and grandmother, Mrs. Caroline Kelndorfer, and great grandfather Voss.

Jack Moser, Don Kueber, Perry Blaeser, Jim Hampshire, Darrel George, Jim Shulte, Greg MacLennan, spent the past three weeks in the Barbados.

Congratulations to Mr. and Mrs. Bernard McMahon and Mr. and Mrs. Gordon Hilker who are celebrating Anniversaries this month.

Miss Fran Byspokel went by plane to Winnipeg, Man. to spend Christmas with her mother and family.

Congratulations to Mr. and Mrs. Andrew Sorensen who celebrated their 65th wedding anniversary on Dec. 26th.

We welcome to town Mrs. Elsie Nordstrom of Bonnyville. Elsie is Bob and Herman Ericksons sister and is employed at the Killam General Hospital. A number of years since Elsie left here and its nice to have her back.

The Chas Lewis' were to Grande Prairie to holiday with Mr. and Mrs. Fred Prichard and family.

Mr. Martin Moser is off to Hawaii for a holiday. Have fun, Martin.

Mrs. Theresa Kelndorfer spent Christmas at Red Deer. The Lorne Kelndorfers of Loma visited here during the holidays.

Mrs. Verna Schultz spent Christmas in Edmonton with her daughters and to Munson for New Years with her sons.

Mr. and Mrs. George Bonnett went by plane to Fort St John to spend Christmas with Mr. and Mrs. Gerald Bonnett and family.

Mr. and Mrs. Bruno Bagdan and family and Mrs. Lena Thomas spent Christmas in Edmonton with Mr. and Mrs. Eugene Kalman and family.

Mrs. Isabel Hoyland spent Christmas at Drayton Valley with Mr. and Mrs. Ian Hoyland and family.

Mr. and Mrs. Bernard McMahon spent Christmas Eve in Edmonton with Mr. and Mrs. Dan Vilner and family. Home with them for the holidays were Janice and Jim McMahon.

Visiting Mrs. Marg Gillespie were Mr. and Mrs. Eric Oakes of Kinsella, also the Norm Bonnett family of Camrose. The Norm Bonnetts also visited with the George Bonnett family.

At the Dennis Streberg home were Mr. and Mrs. E. Jones of Stettler, Mr. and Mrs N. Smith and Eva Leal of Calgary, Mr. and Mrs. D. Long and girls of Gadsby.

At the Lappage home were Mr. and Mrs. Ernie George and family of Calgary, Mr. and Mrs. George Saruga and Ronnie of Willingdon, Mr. and Mrs. Ray Roch and family of Camrose, Mr. and Mrs. Eugene Kereluk of Vegreville, Mr and Mrs. Steven Saruga, Mr. and Mrs. Otto Blumhagen of Galahad, Mr. and Mrs. Fred Rieben of Camrose, Mr. Francis Roch and family of Alix., Mr. and Mrs. Wally Bumbach and family of Grande Prairie and Mrs. H. George of Killam.

Mixed league bowling news to the end of the season to Dec. 19th were: Yr. Average Ida Chamberlain 197, Week high single 235, Gerri Link, triple - Ruth Freadrich 589.

Mens year average, Bob Guthrie 228, high single 332 Bob Guthrie, and triple 844. Mens for week Gordon Stewart high single 311, triple Bob Guthrie 844.

Teams high single, Retreads 1152, triple Flintstones 3254 Bernard McMahon and Bob Guthrie 5 strikes, Roy Reinke 6 spares and John Stubbs 5 spares.

Mr. and Mrs. Bob McGowan and Mr. Albert Horinek have left for a months holiday and will be touring different parts of the States by bus.

Michael Douglas Kroetsch, son of Mr. and Mrs. Marvin Kroetsch, was christened in the Killam Presbyterian Church on Dec. 28, 1975. Rev. L. Lin was assisted by Richard Fee.

Mrs. George Stewart flew to Calgary to spend New Years with Rod, Pat and family after having Christmas in Edmonton with Doug and Doris and family.

THINGS WE PRINT!
Posters
Invoices
Cheques
Programs
Envelopes
Statements
Letterheads
Receipt Books
Raffle Tickets
Business Cards
Round Corner Cards
Financial Statements
Ribbons Of All Kinds
Advertising Brochures
Menus and Price Lists
Dance Admission Tickets
Pay-As-You Pull Tickets
Auction Sale Posters or Bills
Time Sheets and Time Books
Certificates and Proficiency Awards
Tags or Labels on Gummed Paper Stock
Work Orders and Daily Time Sheet Records
Forms of All Kinds and Sizes, on All Kinds of Paper
Community Press
Telephone 384-3641 Sedgewick

Annual January CLEARANCE Sale
now underway
• WATCH FOR IN-STORE SPECIALS
PHENTEX .... special 79c
SAUNDERS VARIETY STORE
KILLAM — ALBERTA

Real Estate For Sale
Farmland
FORESTBURG:
400 acres farm land, c/w buildings, water, power.
HEISLER:
Half section Farm Land, with power
• FARM & HOME LISTINGS WANTED
Have buyers for good land and homes.
Flagstaff Realty Ltd.
BOX 96 — KILLAM, ALTA.
Bus. Phone 385-3689 Res. Phone 879-2183
OFFICE HOURS:
TUESDAY, WEDNESDAY, THURSDAY, FRIDAY
From 10 to 12 noon and 1 to 5 p.m.

If you are presently unemployed consider
PEP*
PEP* is an education/training program for you -- if you are presently unemployed, have been out of school for at least a year and are an Alberta resident. The courses are free and while you are attending classes, you may receive a training allowance. Classes begin in January and can run till the end of March.
PEP* A great winter idea for the unemployed!

Pre-Employment CARPENTRY
Lakeland College, Wainwright, Alta.
January 19 to March 26, 1976
Basic carpentry instruction designed to give a student fuller understanding of carpentry making him more employable to the carpentry trade.
For further information and registration, contact:
Mrs. Ruth Iverson, Regional Co-ordinator, Lakeland College, Box 1739, Wainwright, Alberta Phone 842-4449

Pre-Employment CLERK-TYPIST
Lakeland College, Vermilion Campus
January 19 to March 26, 1976
Would you like to return to secretarial work after some years away from it? Here's the course for you. Typist, Office Practice, Personal Development, Accounting, Filing, etc. are covered in 10 weeks of very practical intensive training.
For further information and registration, contact:
Further Education Division Lakeland College Vermilion Campus Vermilion, Alberta Phone 853-5366. E. 54 or 39

PEP* stands for Priority Employment Program and is sponsored by the Alberta Department of Advanced Education and Manpower.
Alberta
Advanced Education & Manpower

CLASSIFIED ADS WORK WONDERS

CLASSIFIED AD RATES

4c per word. Minimum $1.00 for 1st insertion. Subsequent issues 3c per word, min. 75c. (This includes For Sale, For Rent, Card of Thanks, Coming Events, Memorials, etc.)
LEGAL NOTICE RATES:
25c per line, 1st insertion; 20c per line, subsequent issue.
An additional 25c charge will be made at each billing period. Billing charge of 25c will be made on ALL wants ads etc. if not paid at time of insertion. All advertising subject to the approval of the Publisher.

FOR SALE

FOR SALE — 200 laying hens, $1.00 each. Ph... 2-2c

FOR SALE — One Corvette stereo set with radio and record player. Phone 336-3460 23-2c

FOR SALE — 19 in. Admiral Black and White television, used very little. Phone 336-3790 23-2c

FOR SALE — Very quiet milk cow, just fresh. Phone 376-2105. Winston Johnston.

FOR SALE — All new wall to wall rugs in this two bedroom home in Killam. 1175 sq. ft. Screened patio, additional bedroom, bathroom and shower in basement. Water softener. Garage and storage shed. Large garden plot. Fenced yard. All-channel aerial on roof. Phone 856-3812. 12-8p-tfc

FOR SALE — 1973 SS3 Chaparral 300 cc 30 h.p. 700 mi. Excellent condition. D. Galletly 384-2252. 22-2c

FOR SALE — Twenty one range cows and three year old Charolais bull. Also 40 mixed calves.
One 1966 Mercury 2 dr. -390 needs repair; One 1962 Chrysler for parts; To give away - bird dog - would be good with children. Phone 888-3692 evenings or 888-3654 mornings. Harold Moody, Hardisty. 22-3c

WEDDING INVITATIONS — 4-day service. See our large choice of formal, fancy or liturgical designs. Also matching reply cards, Serviettes, matches, thank you cards etc. Call The Community Press, Sedgewick.

FOR SALE — 10½ cu. foot Westinghouse fridge in good shape. 24 inches wide. $89. Used Coppertone Frost Free fridge and stove. Sold as a pair. A-1 shape. $395. for the two. Coutt's Hardware, Forestburg. 22-2c

PAYMENTS ONLY — 1975 14x66 top of the line, Alberta built, C.S.A. approved, fully furnished Mobile Homes. 36 payments of $244.79; 108 payments of $170.14. For a free credit check, call: 436-1153
9:00 a.m. to 9:00 p.m.
Purchase price $14,500.00, Interest $13,601.40; rate 13.5
Southridge Mobile Homes, 5720 - 104th Street, Edmonton. 10-tfnc

FOR SALE

FOR SALE — one black and white male Siberian Husky. One and a half years old; good with children. Phone 3 1690 after 5:00 p.m.

FOR SALE — 640 acres situated half way between Strome and Forestburg. 520 acres cultivated. Two bedroom house with basement. For more information call Paulette Robertson, 280-1903 or business 245-4381, Calgary Block Bros. Realty Ltd. tfn

FOR SALE — All sizes of Tires Batteries and Filters for your car, truck or tractor. Farm fuels, lubricants, fertilizers, weed sprays, carbyne, baler twine, cultivator shovels and rod weeders - Drever's Gulf Service, Ph. 888-3555 Hardisty After hours No. 888-3664 2tfnc

FOR SALE — 1971 310 John Deere Backhoe and Loader. Diesel engine in good condition. Call 583-3974. 4tfn

FOR SALE—Faba Bean Seed. 32 - 100 lb. sacks. Phone 879 3837 between 6 and 7 p.m. 21-3c

NOW SELLING — The Stockman's Stall is now selling Hickory Cattle King stock trailers. On display six days a week. Phone 385-3861. tfnc

LOST & FOUND

LOST — One spur at the Killam Rodeo. $25.00 reward for return. Phone Tom Bailey at 577-2224. 23-4c

STRAYED from my farm — 3 calves, weighing approx. 500 lbs., branded (TR over bar) on left rib. Any information, contact Forestburg R.C.M.P. or phone 582-2235. 21-3c

FOR RENT

FOR RENT — Until May 31, 1976. Set of farm buildings with Calgary Power, running water, coal stoker furnace in house. Situated on all-weather road. Buildings may be seen by contacting John Patten, Sedgewick, 384-3783 or contact L. Olsen, 10539 - 45th Street, Edmonton, Phone 466-9078. tfnc

WANTED

WANTED — Small Robin cultivator for parts. Phone 384-2183. 23-3c

WANTED — Person to take census of the Town of Sedgewick. Apply to Town Office stating rate expected. 1c

WANTED — Milk Cow fresh, suitable for nursing calf. Phone 376-2207, W. Hochhausen, Strome. 22-2c

WANTED — Baby car seats and round walkers. Phone Ted Djos at 384-3571. 22-2c

WANTED — tame hay bales. Phone 376-2240 or 376-3596.

HELP WANTED

HELP WANTED — County of Flagstaff No. 29 invites applications for the position of teacher aide in Sedgewick Public School commencing February 2, 1976. Interested persons who hold a grade 12 diploma should submit applications to the undersigned by Jan. 23, of 1976.
Mr. Dale Erickson
Deputy Superintendent
County of Flagstaff No. 29
Sedgewick, Alberta
Phone 384-3881
23-1c

LEGAL NOTICES

Notice of Preparation of Assessment Roll for 1976 Town of Sedgewick

Notice is hereby given that the assessment roll of the said municipality, made under the provisions of the Municipal Taxation Act, has been prepared and will, for thirty (30) days, be open to inspection at the Town Office, in Sedgewick, during business hours and that any person who desires to object to the entry of his or her name or that of any other person upon the said roll or to the assessed value placed upon any property must, within thirty (30) days from the date of this notice, lodge his or her complaint in writing with the Municipal Administrator.
Dated at Galahad, Alberta this 30th day of December, 1975.
F. Reister
Secretary - Treasurer

Notice of Preparation of Assessment Roll for 1976 Village of Lougheed

Notice is hereby given that the assessment roll of the said municipality, made under the provisions of the Municipal Taxation Act, has been prepared and will, for thirty (30) days, be open to inspection at the Town Office, in Lougheed, during business hours and that any person who desires to object to the entry of his or her name or that of any other person upon the said roll or to the assessed value placed upon any property must, within thirty (30) days from the date of this notice, lodge his or her complaint in writing with the Municipal Administrator.
Dated this 2nd day of January, 1976.
H. Losness
Secretary - Treasurer

PHONES: Bus. 385-3868 Res. 385-2118
McGowan's Welding
Oilfield - Rig - Industrial Portable & General Welding
★ Welding Supplies
★ Blacksmithing
☆ Ornamental Iron
Killam, Alberta

PUBLIC NOTICES

Cash for your old Canadian USA and foreign coins. Send $2.00 today for our official illustrated coin catalog of what we will pay. It may reward you with thousands of dollars Money back if not delighted. Coin Buyer, P.O. Box 1199, Station "Q" Toronto, Ontario. 9-13-17-21-25-29 etc.

FILTER QUEEN
Please call 879-2149 for a Free Demonstration of the Power Nozzle, or service. 17-8p

SHIPPING HOGS from Strome on Thursdays
Hog Marketing Board regulations require that cut-off time for receiving hogs be 12 o'clock noon. Therefore, all hogs being delivered must be at the Stock Yards by noon. For pick-up service, kindly phone 376-3507 or 376-2114 the day before.
Dave Lorenson, Strome 36tfn

HOG SHIPPING DATE CHANGE
Due to low production of hogs we have had to change our shipping schedule to twice a month. We will except hogs at our yards for shipping every 2nd and 4th Tuesday of each month commencing February 25th, 1975.
For further information, please phone 385-3662 or 385-3631.
Henry's Transport Ltd., Killam, Alberta. 28-tfn-c

NOTICE
Clip 'n' Curl will be closed from January 21 to February 4 in order to attend a convention. 22-4c

NOTICE
Fur Buyer - Leo Carter, Hayter, Alta. Phone 753-6571. Lic. No. 15533.
I will be at Hardisty Motors on Dec. 22, January 10, 24, February 7, 21 and March 6 and 20th from 2:00 to 5:00 p.m. 20tfnc

ZENITH & CURTIS MATHES
Sales and Service
Stereo tapes and records accessories and service
Tape decks in stock
Ask about our 4 year total warranty
For Selection Service & Savings
CHROMEX Electronic Servicing
Phone 582-3585, Forestburg

KILLAM SHOE & GENERAL REPAIR — Dick Kinser
Yes, we repair tarps and tents 1 door south of Killam Hotel Phone 385-3621. tfn

ANNOUNCEMENT
Mr. Norman Rolf of KNAUT ROLF & BURGESS, Barristers Solicitors & Notaries, Camrose will be in attendance every Wednesday at Killam from 1:00 p.m. to 5:00. Phone 385-3654.

HANSEN
Denture Clinic Ltd.
Ray K. Hansen
Certified Dental Mechanic
5107 - 50th Avenue, Camrose
Bus. Res.
672-3498

PUBLIC NOTICES

Now Available
L.P. Records by Harry Anderson and Girls on Sale at Beath Drug Marts, Killam and Camrose ...2c

CAMERON'S SHOE REPAIR
Knife Sharpening
Tarps, swather canvasses and leather good repairs
Phone 384-3774 Sedgewick

FOR LIVESTOCK HAULING
Contact:
Gordon's Trucking,
Gordon Coates, Lougheed.
Phone 386-3753 tfnc
Hog Haul every Wednesday

ALCOHOLICS ANONYMOUS
Phone 583-3760. 15tfnp

MEMORIALS

Additional Memorial Tributes to Mrs. E. Butcher

Floral Tributes:
The Family, George, Cyril and Jean Hepworth, Severin, Rosemary Kampen and family, Nick and Jean Leskiou, John and Gordon Armour, Jim and Mary Lambeth, Keith, Cliff and Beryl, Bert Miller, Morning Star Lodge, Lougheed Baseball Club.

Cemetery Fund:
Mrs. Inga Haugen and Harold, Molly Ferneghough, Mr. and Mrs. David Burden, Mr. and Mrs. George Riddock, Mr and Mrs. John Wright, Mr. and Mrs. Graham Beaton, Mr. and Mrs. Ernie Cookson, Mr. and Mrs. Warren Waite, Mr. and Mrs. John Rees, Mr. and Mrs. Jim Black, Mrs. Elsie Cookson, Mrs. Susan Thomas, Mr. Bill Green, Mr. and Mrs. Ronald Bergseth.

Cancer Fund:
Alfred and Mary Russell.

Correction:
Mr. and Mrs. Jim Love and family.

SAVE TAX DOLLARS
10% on Registered Retirement Savings Plans
NORTH WEST TRUST CO.
Agent:
John Brandingen
Phone 384-3789 Sedgewick

Richard D. McCONAGHY
B.A., L.L.B.
BARRISTER, SOLICITOR, NOTARY
wishes to announce his attendance at
NO. 11, CULBERT COURT
Sedgewick, Alberta
THE THIRD SATURDAY OF EACH MONTH
12:00 noon - 4:00 p.m.
Telephone 384-3800

CLASSIFIED ADS WORK WONDERS

CARDS OF THANKS

I would like to say a special thank you to Grace and Doby Davidson, for keeping one lad completely happy during my stay in St. Mary's Hospital. Doug swears Grace is the best cook on earth. Thank you most sincerely.
Mina Markwalt

To all my friends who were kind enough to send me cards and Christmas gifts, I wish to express my deepest thanks. They were all appreciated. It is comforting to know that one is not forgotten at such times. I wish I could write to each personally to say thank you, but at the moment I can not find enough energy for that, so I hope you will understand. When feeling better I will communicate with you all. Happy New Year.
Mrs. Doris Smith

To all who sent cards of sympathy when my brother John died and to the lady who sent over the buns.
Roy and Lena Misner

Thanks to Mr. and Mrs. Ralph Johnston for taking us in before I went to hospital, for taking Roy to hospital to visit me, also to Sylvia for driving us to the clinic.
Lena Misner

We would like to thank Ray Pettinge, Lorne French and Bob Hansen for the lovely flowers sent to our house when we moved to town. Thank you
John and Bertha Brunner

Our thanks to Morris Hampshire, Austin Arntsen and Chris Moen for getting Dennis to the doctor, to Dr. Meer who interrupted a supper party to see him, to the staff of University Hospital, to our family and friends for phone calls, cards, visits and treats, and to the Sedgewick Sabres for flowers and candy. It all helped the time to pass more quickly and was much appreciated.
Ron, Joyce and Dennis Berg...

Mr. and Mrs. Frank Mayne Sr. wish to thank their relatives and friends who attended or helped make their 60th Anniversary, a very memorable occasion. A special thanks to ... Town of Sedgewick, ... ty, ... the lovely ... to ... a ...

SILVER TIP CONSTRUCTION
Snow Plowing
1 hour service

CARDS OF THANKS

I wish to thank my family, relatives and friends for prayers, flowers, gifts, and visits, also the doctors and staff of the University Hospital, stations 4G and 42 for the wonderful care given me.
Nels Djos

Olver and Mabel Thoen of Cobble Hill, B.C. recently celebrated their golden wedding anniversary at the home of their daughter and family. They would like to say a special 'hello' to all their friends and relatives. 1p

IN MEMORIUM

BORGEL — In loving memory of our beloved husband, father and grandfather August who passed away January 23, 1975.
As time goes by memories stay
As near and dear as yesterday
No verse no flowers no tears can say
How much we miss him every day.
Sadly missed and deeply mourned by Rose and family.

BORGEL — In loving memory of our daughter, sister and Aunt Mary Ann who left us suddenly February 13, 1975.
A wonderful daughter sister and aide
One who was better God never made
A wonderful worker loyal and true
One in a million that woman was you
Just in your judgement, always right
Honest and loyal, ever upright
Loved by your friends and all you knew
A wonderful daughter and sister were you.
Lovingly remembered and sadly missed by Mom, sister, brothers and their families.

North West Trust
Guaranteed Investment Certificates

1 year	9¾%
2 years	9½%
3 years	9½%
4 years	9½%
5 years	10%

Minimum - $500.00
Your Bonded Agent -
SID JAMES.
JAMES Real Estate and Insurance

COMING EVENTS

★ The Alberta Wheat Pool Delegates County meeting will be held in the Galahad Community Hall, Monday, January 19th at 8:00 p.m., the Castor Community Hall, Tuesday, Jan. 20 at 8:00 p.m., and the Alliance Community Hall on Wednesday, January 21st at 2:00 p.m. Everyone welcome

★ Lions Bingo every Tuesday night in Daysland at the Community Hall. tfnc

★ The Sedgewick Figure Skating Club will be holding a meeting January 16 at 7:30 p.m. in the Sedgewick Rec. Centre. All parents are asked to attend. 23-1c

★ Courses through Killam Kraft Klub will hold registration Jan. 20th - 7:30 p.m. to 8:30 p.m. in the Kraft room. Courses consist of - afternoon ceramics - fee $13. Evening Ceramics - fee - $13 Pottery, fee $20., Adv. Leather fee $22. ($10. if supplying own leather) Resin. fee $5., cake decorating fee $5.

★ Robbie Burns Variety Night on Sunday, January 25th, at 7:30 p.m. at Sedgewick Community Hall. Sponsored by Sedgewick and District Ag. Society. Anyone wishing to participate please contact Carol Arntzen at 384-2180 before January 21. 23-1c

COMING EVENTS

★ Scout bottle drive on Sat. morning, January 17th. If possible bottles can be left on step or phone 384-3784 for pickup. 23-1c

★ Bingo's have resumed in Sedgewick Community Hall as of January 3rd. The Bingo of Jan. 17th will have a jackpot of $60.00 with 52 calls. Everyone welcome.

★ Sedgewick Ladies afternoon bowling meeting at Rec. Centre, Tuesday, January 20 at 2:00 p.m. Please try to attend.

★ The County of Flagstaff Agricultural Service Committee, together with Alberta Agriculture is sponsoring an Informational Meeting in the Forestburg Fire Hall Meeting Room, January 20, 1976 at 8:00 p.m. The topics of discussion will be Weed Control and Soil Conservation. Everyone is welcome.

★ The County of Flagstaff Agricultural Service Committee, together with Alberta Agriculture is sponsoring an Informational Meeting in the Daysland Community Hall on January 22, 1976 at 8:00 p.m. The topics of discussion will be Weed Control and Soil Conservation. Everyone is welcome.

★ Strome Ladies Curling Club will hold their bonspiel the weekend of Feb. 28 and 29.

CLINIC DATES

Alta. East Central Health Unit Well Child and Immunization Clinics

Killam, Thursday, Jan. 15th, at the Town Hall, 10 - 12 a.m. and 1:30 to 4:30 p.m.
Hardisty, Friday, Jan. 16th at the Medical Center, 1:30 to 3:30 p.m.
Strome, Tuesday, Jan. 20th, at Bank of Montreal Bldg, 1:30 to 3:30 p.m.
Heisler, Wednesday, Jan. 21st at School, 2 to 3 p.m.
Alliance, Thursday, Jan. 22nd at the School, 2 - 3:30 p.m. 23-1c

When you're ready to name the day . . . see the beautiful
RAINBOW WEDDING LINE
INVITATIONS AND ANNOUNCEMENTS
Your local correspondent or
Community Press
Telephone 384-3641

THE COMMUNITY PRESS & THE ENTERPRISE

Convenient order form for classified ads with over 3,000 circulation in both papers

FOR SALE — WANTED — FOR RENT — COMING EVENTS — NOTICES — ETC.
It's Easy to Write Your own Ad. Just Write One Word in Each Space

Please insert my advertisement for ______ weeks, for which I enclose $ ______
Name ______ Address ______

The following are equal to one word: an initial; an abbreviation; a group of five or less numbers or letters printed as a unit. Hyphenated words count as two. Box numbers count as three.
REPLY TO BOX NUMBERS of the Community Press when used cost 25c. It is advised to use name, address and phone numbers for better results.

25c Billing Charge on Ads not paid when placed.

WRITE	ONE	WORD	IN	EACH	SPACE	YOUR COST
						Up to 25 words $1.00 for the first time. 75c each insertion thereafter
						$1.50, and $1.00 a week thereafter
						$2.00 for 1st issue, $1.50 week thereafter

Memorial Lists 10c per name. Engagements, Cards of Thanks, Open House, etc. up to 35 words $1.50 minimum
Legal and Municipal Notices 20c per line

Please enclose the money with this order.

Hardisty Dry Goods Ltd.

January Clearance

20% OFF
Ladies' Winter Coats & Jackets

15% OFF
All DOWN JACKETS in stock

• Special on
LEE DENIMS ...... pr. $10.00
Regulars — Limited Quantity

Phentex .... clearing at 75c ball

15% OFF
Men's Dress Slacks & Shirts

Stanfield's Men's and Boys'
Long and Short Sleeve.
Thermal Tops ..... ½ Price

20% OFF
Ladies' and Girls' Winter Boots

• Specially Priced
Skidoo Mitts ... $7.50 to $9.95

15% OFF
Men's Skidoo Work Suits

Other Specials not listed, e.g.
Dresses Formals
Curling Slacks Skirts

Noted naturalist dies

A public service career of many years devoted to the conservation of wildlife was terminated Friday afternoon with the death of William G. Bowthorpe of the Diamond E. Ranch near Round Hill. Mr Bowthorpe had just come into the house from working outside, when he was suddenly overcome and died immediately. He was 75.

Funeral services were conducted in Round Hill Community Hall, with the Rev. Bernie Osborne of Camrose officiating. Interment followed in the Emil Bosmans Memorial Gardens, at Round Hill. Burgar's Funeral Home was in charge of arrangements.

He is survived by his wife, Emma, two sons, Robert at home and Bud in the R.C.M.P.; four daughters, Margaret at home; Gladys, at the Wellington Zoo, New Zealand; Betty Sissons and Clara Hampson of Edmonton; four grandsons, a brother at Veteran; and three sisters at Edmonton, Brownfield, and Carrot River, Sask.

Born August 5th, 1900 in London, England, he moved to Montreal with his family in 1903, and then to Alberta in 1911, where he helped his father farm. By 1914 they were working in the Veteran district and here he learned to halter break horses, talking to them as he worked. Winters he spent working with them, and one winter was spent in Cypress Hills, breaking horses, followed by another in the Dogpound District.

From 1920 to 1934 he worked with the late Frank Mohler building telephone lines all across Alberta, then he rented a quarter section near Veteran.

In 1934, he married the former Emma Muhlbeier, of Veteran. Two years later he moved to the farm near Round Hill which he rented for 6 years before buying it in 1942.

It was a proud moment only six years later when he completely discharged the mortgage, harnessing hard work to long wearying hours. However, with the farm free, he decided to give more time to a field he had been interested in for years, that of the conservation and in 1950 he made his first start.

In 1952, with the aid of the noted naturalist, Fred Dittberner, he gained his first mated pair of Canada geese and started on his long and interesting career of harboring and observing the wild birds in their changing patterns. With Mrs. Bowthorpe as a staunch helper, the flock extended and the Bowthorpe's gained a good deal of fame for their knowledge and their work.

Always a supporter of the work of the Fish and Game Society, his hard work of earlier years tapered off as he became more interested in the wildlife refuge he established, and he was called on to speak and show slides on many occasions. Using the slogan "Have Geese Will Travel" on his card, Mr. Bowthorpe was called on to travel far and wide, and on one occasion made a special trip to Camp Morton, 65 miles north of Winnipeg, to show slides for Sister Renaud and her class, after she expressed keen interest.

In 1960 his work was recognized by the Camrose and District Chamber of Commerce, which made him a life member. More recently, he was honored by life membership in the Round Hill Elks Lodge, of which he was proud to be the holder of a 30-year membership pin.

Keenly interested in the people around him, he had an abiding faith in the goodness of people generally, and never missed an opportunity to build appreciation in young people for the virtues of life, such as hard work, honesty, thrift responsibility and so on. On a number of occasions he and his wife accepted wayward young people into their home, and seemed invariably to build better citizens from them.

Perhaps his personal creed can be recorded as well as any by the message he distributed by thousands on the back of his business card which reads: "Boys and Girls .. when you are young and strong, and full of hope, sit down and think what you would like to do above all else. Then go out and do it. Follow your star to the bitter end in spite of all hazards and perils.

You will enjoy life to the full, and even if you do not have total success you will leave a lot of kind thoughts in the hearts and minds of others that may carry on where you left off.

— Camrose Canadian

4-H CLUB ACTIVITIES

BATTLE RIVER 4-H MULTI-CLUB

The night of Jan. 6, the Battle Bend School roared with laughter as recreation started the meeting once more. 24 members answered the roll call with their New Years resolution. Our Community Project was discussed, and we finalized it by donating $30. to the Battle Bend School for our use of the lights and gas. Money, another problem of every organization was also discussed. A committee was then formed to look after the Fund Raising with the suggestions of a raffle, bottle drive, and bake sale. Our leader then informed us about the last District Council Meeting that took place and the one which is approaching us, urging all interested members to attend. He also informed us about the District Fun Day on Jan. 31 in Sedgewick, hoping a great number of us would attend. Communications then wrapped up the meeting with a "Keep Talking" session followed by adjournment. The members then broke into their project groups with their leaders for project discussion. This was then followed by a delicious lunch.

Reporter — Dianne Barnes.

KILLAM LIGHT - HORSE CL

The Killam Light-Horse Club held their Christmas Party on Dec. 13th in the United Church basement. Nearly all of the members and their families attended including the 4-H Beef Club and the 4-H Sewing Clubs as guests. Following a short meeting president Karen Hihn handed out the record books etc.

The program consisted of several members giving readings, singing, playing piano and guitar, skits and relays. The Sewing Club entertained us by doing a square dance. All were much enjoyed.

Lunch was then served. Thanks to leader Stan Wheller for the pop, the Beef Club for the chocolates and the Sewing Club for the oranges.

The first meeting of 1976 will be held Jan. 9th, 8:00 p.m. at the old Killam Town Hall.

Reporter - Patti Wallace

STROME Snips and Snacks

The Strome Snips and Snacks was called to order by the pres. Shanny at 4:00 p.m. Danette S led the O'Canada. Lauri H. led the 4-H pledge. Sec., Shirley P. read the minutes. We talked about what we should do for a party.

Susan L., Patty B., Laurie P., Wendy M. read reports.

Reporter - Jayne Steiger

A sharp tongue is the only edged tool that grows keener with constant use.

FOR ALL YOUR GRAIN HAULING NEEDS, CALL:

Fran's Hauling

PH. 386-3795, LOUGHEED

PH. 888-2246, HARDISTY

TAKE NOTICE

That the County of Flagstaff No. 29 by virtue of the powers contained in Section 3 (6) of Development Control Bylaw (Bylaw No. 102) of the said County of Flagstaff hereby grants permission to Habco Sales Ltd. of Calgary, Alberta to construct a Compressor Station on the N.E. quarter of Section 22, Township 43, Range 11, West of the 4th Meridian;

AND FURTHER TAKE NOTICE that any objections to the above mentioned proposed developments may be made in writing to the Development Officer of the said County of Flagstaff at the County Office, Sedgewick, Alta. within 14 days of the date of this Notice.

Site plans for the proposed development may be inspected at the County Office during regular office hours.

(Signed) D. BERGUM,
Development Officer

This 30th day of December, 1975.

Hardisty News Items

Mr. Haskell Stratte of Camrose, with daughters Mr. and Mrs. Doug Roggeveen and family and Mr. and Mrs. Don Brooks and family of Edmonton were very welcome Christmas holidays as guests at the Irving Bells.

Mr. and Mrs. Art Sampson of Edmonton were also holiday guests.

Mr. and Mrs. Gary Bell of Drumheller along with brother Darcy were also visitors at their parental home for Christmas.

Glad to hear that Mrs. Glen Mitchell is improving in the University Hospital.

Mr. and Mrs. R.J. Harrison returned to Hardisty from Arizona after spending the holidays there.

Mr. and Mrs. Henry Hays, also Mr. and Mrs. Harry Hays of Sherwood Park have gone to Hawaii. They left at the coldest time and Darren Hays is staying with his grandparents, the Pat Maddens during his parents absence.

Glad to hear that Paul Powell is home again after his stay in hospital.

The Rufus Hurleys of Oyen spent the holidays in Hardisty also.

The Everett Goodrichs are back from spending the holidays in Ottawa and New Brunswick with sons Laurel, Eugene and families.

The Gilbert Tillmars have arrived back after spending Christmas with Ruth's folks in Nova Scotia.

Just had a phone call from Wilda Bone and she had a visit by a niece Beatrice (Wheaton) Carbal of Vancouver. Her mother was a Bone and many many years ago they lived on Olaf Nelson's farm. Wilda was so happy to see her niece after an absence of nine years.

The Ken Blackwells are back again from the Rose Bowl Parade, Football game etc. But the flu bug was no respector of persons or places, so their trip was not as pleasant as anticipated.

Christmas Day at Mrs. Nettie Johnstons was enjoyed by Mr. and Mrs. Ervin Knellar and family of Camrose, Mr. and Mrs. Bud Bargholz and family of Brownfield and the Wayne Bitzer family here in town.

Nettie went back to Camrose with daughter Beatrice and spent awhile in Stettler with son Ken and family and New Years with the Bargholz at Brownfield.

We are glad to hear that Karen MacKenzie likes her position in Calgary as Director Assistant Operator. Guess What??? When one of her fellow workers found out that she was from Hardisty, she was asked if she knew Dr. and Mrs. Cahill. She had met them at her cousin's wedding in Ireland a year before. Small world isn't it???

People are hoping that Viking will still come back to play hockey against Hardisty in spite of the terribly one sided score Saturday night 19 - 3.

Shirley MacKenzie, Lorene and Bradley went to Calgary, and were there during that terrible snow storm. Shirley's sisters and their children had come to see her and there were 13 of them snowbound in a house for 2 days, the youngest 3 months. Luckily they were only two blocks from a store so could get food anyway.

Mrs. Elsie Parkin with her brother and sister enjoyed the Christmas holidays in Phoenix, Arizona.

Mrs. Bob Quast has just returned from a lovely trip with her daughter, Linda, Shirley with husband Chris Bechtold and family to Disneyland.

The weather was nice but near Kamloops they found an unbelievable amount of snow.

Mrs. Quast, Chris and Shirley visited the Abel Petersons in the nursing home there and they feel that such places in Alberta are palaces compared to what they have in the U.S. Also visited with Shirley (Peterson) Hudson at St. Helen's, Oregon.

The draws made at the Elks New Years Dance were:
1st. - Ed Grainger, 2nd. - Elsie DeWald and 3rd. Leo Croteau.

Mr. and Mrs. Bob Schauber of Ottawa spent the Christmas holidays at home with the Lukens families.

Isabel Nelson visited with Mrs. Mary Renshaw in Killam on Saturday.

Mr. and Mrs. Bud Young spent Christmas in Camrose with Phyllis and family before leaving for Ontario to spend the New Year with Bobby and family.

On Wednesday, Dec. 17th, the ladies of Hardisty Anglican Church were hostesses at a special Christmas Service at St. Marks. Folks were present from Hughenden, Lougheed, Sedgewick and Hardisty.

Special readings were given by Mrs. Marie Martin, Mrs. Barney Matthews, Mrs. Betty Mills, Mrs. Reis, Mrs. Monte Keith.

The highlight of the service was a sermon by Mrs. Greg Martin on the role of mothers at Christmas in comparison to that of the Virgin Mary.

LOUGHEED CAFE

LOUGHEED — ALBERTA
Phone 386-3985

We specialize in:
• Chinese Food • Western dishes • Steaks

OPEN SEVEN DAYS A WEEK from 11 a.m. to 11 p.m., Friday and Saturday till 1:30 a.m.

Banquet and Take-out Orders Welcome

BILL & MARGARET CHAN, Prop.

VISTA Theatre
HARDISTY, ALBERTA

"HARRY AND TONTO"
Comedy Starring Art Carney
Adult — Not Suitable For Children
Showing: FRIDAY, Jan. 16 at 8:00 p.m.
SATURDAY, Jan. 17 at 7:00 p.m.

"FOUR MUSKETEERS"
Adventure Action Starring Charlton Heston
Adult — Color
Showing: SATURDAY, Jan. 17 at 9:25 p.m.
TUESDAY, Jan. 20 at 8:00 p.m.

"SHARK'S TREASURE"
Outdoor Action Starring Cornel Wilde
Adult — Not Suitable For Children
Showing: FRIDAY, Jan. 23 at 8:00 p.m.
SATURDAY, Jan. 24 at 7:00 p.m.

Waterwell Drilling AND Servicing

LOSNESS DRILLING
Phone 386-3764
LOUGHEED - ALTA

R & S Heating

- HEATING
- AIR CONDITIONING
- LENNOX FURNACES
- Propane and Natural Gas Installation

PHONE ROGER DUNCAN at AMISK

856-3062 Bus. 856-3612 Res.

J. Rubenok passes at Turner Valley

On December 29th, 1975 Mr. John Rubenok of Turner Valley passed away at the age of 83 years.

Mr. Rubenok spent his childhood in Eureka, Montana and moved to Irma, Alberta, with his parents in 1906.

In 1916 he married Hazel Seibrasse and they lived at Rosyth until 1937 when they moved to Turner Valley. Mr. Rubenok was a great ball player and his pallbearers were all the members now left of the team he coached.

They were Keith Rodin, Art Woyen, Frank and Raymond Bennefeld, Lewis Miller and Ben Flaade.

Mr. Rubenok is survived by his loving wife Hazel, 3 sons, Gordon of Montreal, Roy of Calgary, Dennie of Edmonton, all of whom were able to attend their father's funeral. There are also ten grandchildren, one great grandchild, a sister, Mrs. Anne Blinn of Edmonton and a brother, George of Lacombe.

The Turner Valley Legion Hall had a service for him on Jan. 1st. and on Jan. 2nd. a service was held in Hardisty United Church with Rev. Jackson taking the service and interment in the Hardisty Cemetery. Later lunch was served in the Elks Hall with relatives, old friends and neighbors.

Thank you, Albertans . . .

for your help during the recent power shortage.

Without the tremendous response from all classes of electricity consumers, widespread power interruptions could have occurred throughout the entire province. The voluntary restraints by industry, business and individuals saved what could have been many hardships during the extremely cold weather.

The situation arose from a variety of unforseen problems in generating equipment both in Alberta Power Limited and Calgary Power Ltd. installations, compounded by the uncontrollable delay in the construction of the third generating unit at Sundance.

We're back in business again, thanks to all of you.

CALGARY POWER

January Sale

in ALL DEPARTMENTS

SEASONAL LINES - BROKEN LINES - OVERSTOCKED

DRASTICALLY REDUCED YOU MAKE A PROFIT !

MEN'S WEAR -

By Haugh's — Sanforized
WORK SHIRTS, dark shades ... $7.95

No iron
MATCHING PANTS ... only $9.95

Men's Quality Made
SKI DOO SUITS, blue, yellow $38.95

Boy's, as above
SKI DOO SUITS, blue, yellow $23.95

Tony Day — All Wool
CREW NECK PULLOVERS $17.95

Tony Day (Reg. $16.95)
ROLL NECK PULLOVERS $12.95

Machine Washable
SQUAW VALLEY Sweaters ... $10.

★ Coat Sweaters ★ Curling Sweaters
★ Dress Sweaters ALL ON SALE !

COATS & JACKETS -

Mouton Collar for Dress Wear
¾ LENGTH COATS ... only $30.

Reversable
DOWN FILLED VESTS ... $19.95

Range of Styles and Colors
DOWN FILLED COATS ... ALL ON SALE

LEATHER JACKETS, nylon pile, wool
Jackets ... Special Sale Tags on These!

WESTERN SHIRTS, polka dot ... only $8.95

GLOVES & MITTS -

Lined (Import)
DRESS GLOVES
$3.69

Lined — Sale Priced
CAPESKIN GLOVES
only $6.98

Extra Special
LEATHER GLOVES
... $5.79

- Blouses
- Sweaters
- Slacks

All Special Priced for Sale Days

LADIES & CHILDREN'S WEAR

Ladies Pile Lined (red, black)
NYLON COATS, mouton collar ... $18.

Sizes 6 to 12 — Imitation Fur Trim
MISSES DRESS COATS ... Sale Priced

Ladies — Floral Pattern
QUILTED HOUSECOATS ... $19.50

Black and Brown — Lined.
WINTER GLOVES, clearing at $2.98

Brown Only
DEEP PILE MITTS ... sale $3.00

Large Cotton
HEAD SQUARES, red, blue ... $1.89

SHOP AT HOME & SAVE

Ladies & Children's
WINTER BOOTS
Assorted Styles
Broken Lines
SAVE 20%

M-M FOOD SAVERS

Kadana COFFEE ... 1's ... $1.39

BYE THE SEA — 6.5 oz.
FLAKED TUNA ... each 59c

TOP VALU — 14 oz.
PORK 'N BEANS ... 2 for 65c

TOP VALU
ALL PURPOSE FLOUR ... 20 lbs. $2.09

LIBBY'S — 48 oz.
TOMATO JUICE ... each 65c

PERKY — 15 oz.
DOG FOOD ... 5 for $1.00

TIDE DETERGENT ... King Size ... $2.59

TOILET TISSUE, Scott ... 4 rolls $1.09

BACON, Swift's Premium ... lb. $1.89

WEINERS, Premium Bulk ... lb. 69c

SAUSAGES, Lazy Maple ... lb. $1.29

FRENCH FRIES, Frazer Vale ... 2 lbs. 69c

TOMATOES, red ripe ... 3 lbs. $1.00

APPLES, B.C. Macs ... 4 lbs. $1.00

PIECE GOODS - MATERIALS

A large selection of Polyester, Acrylic, Nylon, Cottons — ALL SALE TICKETED
SEW & SAVE — SHOP EARLY !

FAMILY FOOTWEAR SALE -

Red Grey (not all sizes
MISSES PULL-ONS ... to clear $1.98

Men's — Clearing line
DRESS OXFORDS ... only $5.00

• Other lines on sale •

Black and White only
CURLING BOOTS ... $19.00

Men's Wool
PLAID SLIPPERS ... only $4.95

Boy's Fabric
PLAID SLIPPERS ... only $4.49

INFANTS SHOES ... Reduced for Sale Days Only

SAVE on Family Footwear — Shop Today!

Children's
Special
SHOE
Clearance
½
PRICE

MANY UNADVERTISED LINES

HARDWARE SPECIALS

"REGINA" VAC ... only $169.95
With deep cleaning power head. Full accessory set, chrome wands, automatic cord rewind, 18' cord, rug pile dial nozzle, low profile, motor-driven rotary deep sweeper, push button speed selectors. Sea Foam Green and Moss Green.

"Lloyds" COMPONENT STEREO ... $189.95
Hi performance four-speed automatic turntable, sensitive and selective FM & FM Multiplex reception, built-in FM & AM antennas, illuminated slide rule dial, stereo head phone and jack for private listening, hi performance stereo and track tape player. Complete with two speakers [redacted]

"Brothers" TYPEWRITER ... $99.95
88 character keyboard, touch control, 2 color ribbon, half space ratchet, jam release key, line finder, variable line spacer.

"Regal" POLY PERK ... Special $18.95
10 - 20 cup size. Dent and scratch resistant polypropylene, brews - shuts off — then keeps coffee warm. Reg. $21.95.

"Pyrex" COFFEE PERC ... special $7.49
6 cup size. Regular $9.95.

"Roper" Duo-Jet DISHWASHER ... $384.95
Automatic — twin stainless steel spray arms, full size, full featured, full performance, push button controls, pre-wash (rinse and hold) pots and pans full washing rinse cycle, super heat wash, super heated rinse, timer knob provides choice of cycles to fit type and size of loads. Hardwood top. Hose and cord tuck away when not in use.

BEAIRSTO Bros.

PHONE 384-3741 SEDGEWICK

Legislative Library Dec 76
Legislative Building 216
[redacted] T5K 2B6

The red X means time to renew

The Community Press

Single Copies — 15c . Sedgewick, Alta. Wednesday, January 21, 1975 Volume 67 — No. 24

Melba Cameron New President, Gretna Goodwill Club

The Annual Meeting of the Gretna Club was held at the Marvin Rombough home on Jan. 14th, with 8 members and 4 visitors in attendance. The president, Melba Cameron, opened the meeting by welcoming all and Mary Albrecht gave a reading - "The Other Ninety-Nine." The minutes of the previous meeting were read and adopted. The secretary-treasurer gave the financial report, which was accepted

Election of officers for the coming year was as follows:
President - Melba Cameron
Vice Pres. - Etta Huse
Sec. - Treas. Mary Rombough
Club Reporter - Chrissie Armstrong.
Sick Committee - Helen O'Reilly.

Regular business was dealt with, bills and memberships were paid. We are happy to have two new members, namely Helen Sutherland and Margery Storbakken. The Roll Call - "An Article I have heard or read, brought out some very interesting ideas, especially Chrissie Armstrong's.

Helen O'Reilly thanked the Club ladies for their gift of a set of stacking stools.

Silent Sisters for the past year were "Guessed at" - Only two of the ladies made correct guesses, the other 11 had to pay a fine of $1. each, nice for club funds, eh girls? Farewell gifts were given to our 1975 Silent Sisters and new draws made for 1976

The next meeting is to be held at Kathy Markwarts on Feb. 11 assisted by Margery Storbakken.

Roll Call is to be, "Bring ideas for a Box Social for a "Family Fun Night."

The hostess, assisted by Melba, served a delicious lunch, including her Christmas cake for "luck for the coming year." Hostess Raffle was won by Chrissie Armstrong, and Helen O'Reilly had the Lucky Tea Cup.

See you all at Kathy's on Feb. 11th, ladies.

LUCKY WINNERS — John Andrukow of Viking and James Quast of Lougheed split the $500.00 prize at the recent Legion Fun Night in Killam. In centre is Legion President Ernie Moore. In back is the committee in charge of the evening: Arnold Saunders, Joe Prince, John Felgate and Gordon Hilker.

Winners of $30.00 prizes were: Dr. T. C. Amin, L. B. McPherson, Dean Drager and John Golka. Winners of $25.0 prizes were: Ed Evinson, Doug Drever, Arnett's Automotive Supply, MacLennan Motors, Al Gaume, Melton Lefsrud, Pat Sorken, A.E. McLennan, Len Brown, Len Dutton, Hi Grade Feeders, Don Halso and Wayne Lewis. A total of 165 men participated from many towns in the area.

FORMER SEDGEWICKITES HAVE DRUMHELLER'S NEW YEAR'S BABY

Joyce and Ron Bradley of Drumheller are the proud parents of the "New Year's baby" at Drumheller. Their baby daughter, Christine Louie, was born at 7:50 p.m. on January 5th.

Joyce and Ron are former Sedgewick residents, Joyce is the daughter of Mr. and Mrs. Laird Tanton of Sedgewick, and Ron is the son of Mr. and Mrs. Al Bradley of Rocky Mountain House.

LOUGHEED ARENA DRAW GOES TO IRMA, AGAIN

Congratulations to Mr. Bob (Butch) Fischer of Irma who won the Lougheed Ag. Society arena cheque raffle of $1000, drawn at the dine and dance sponsored by the Lougheed Hockey Club on Jan. 17th at Lougheed Community Hall. The winner last year as you recall, was Mr. Gordon Lovig of Irma.

Thankyou to each and every person who purchased a cheque raffle ticket and to Mrs. Gladys Lien and Mrs. Eunice Losness who capably handled these raffles.

BATTLE RIVER SENIOR HOCKEY LEAGUE

	GP	W	L	T	Pts
Hardisty	12	11	1		22
Forest.	14	9	5		18
Daysland	13	8	4	1	17
Hughenden	13	7	6		14
Killam	13	7	6		14
Sedgewick	12	5	6	1	11
Irma	10	3	7		6
Viking	13	2	11		4
Wainwright	11	2	9		4

Standing to January 19th,

Courts accused of sex discrimination

A disturbing lesson in human rights is being given the provincial government by an appeal judge who rejects Alberta practice of declaring the sexes adults in court at different ages.

Solicitor-General Roy Farran says the ruling could cut the population of provincial jails by a quarter, and force construction of new reform schools for 16 and 17 year old boys at great cost.

Attorney-General's department spokesmen say the finding is "under advisement" and an appeal by the government is nearly certain.

In a rare civil liberties ruling, District Court Judge W. A. Stevenson quashed two lower court convictions involving the law on juveniles as violations of the federal Bill of Rights.

He found the rule in Alberta saying males are adults at 16 while females stay juveniles – and out of criminal courts and jails – until 18 amounts to unacceptable discrimination.

Technically, the finding affects federal legislation. But, in reality, it undermines longstanding provincial policy.

Under the federal Juvenile Delinquents Act, provinces can request setting the age of majority differently for the sexes.

Alberta made the request about six years ago - to reflect boys' and girls' performance before the law, and not to discriminate, the solicitor-general insists.

According to Mr. Farran, young women are more law-abiding. Only about five per cent of offenses in Alberta involve girls of less than 18; 5 times as many are by young men.

"About 25 per cent of the inmates in our corrections institutions are 17 years old or less, and males.

"If they are treated as misdirected, misguided children under the Juvenile Delinquents Act (instead of adult offenders) we would find it very difficult to place them."

Mr. Farran said the judge's ruling could eventually have the same effect on Alberta jails as a new federal proposal to set the cut-off age at 18 for offenders of both sexes.

Attorney-general's department observers add that the opinion cuts the other way too: 16 and 17-year old girls could lose their protection as children in the eyes of the criminal courts.

The judge's ruling is uncomfortable for the Lougheed administration. The government's first bill, passed with much fanfare in 1972, was the provincial Bill of Rights. Like federal civil rights law, it bans discrimination among the sexes.

So far, rights law has mostly affected employers and public service businesses such as hotels. Judge Stevenson's opinion stands as a test of the government's resolve to protect civil liberties.

Galahad Sr. Citizens elect

The Galahad Senior Citizens Friendship Club met in the Drop-in centre on Thursday afternoon at 2:00 p.m. The President opened the meeting by repeating the Serenity Prayer and a few words of welcome.

Minutes of the last meeting were read and approved. The Treasurer's report was given. Mr. Bownes also presented the Auditor's report. Bills were presented. A motion was made that all bills be paid.

After a short discussion, motions were made that the club get some bingo cards etc. Mr. Wise reported that owing to the severe cold weather and Christmas, the Bingo attendance had fallen but was cheerful that weather was warmer and he would be busy on Monday.

Election of Officers for 1976 followed:

Those elected were:
President - Mrs. Anne Wise
1st Vice Pres. - Scott Crenshaw, 2nd Vice-Pres, Bill Swaren
Secretary - Mrs. Alta Willis
Treasurer - Mr. Bill Wise

Mrs. Wise thanked the members and made a motion of Thanks for the wonderful work Mr. Hugh Bownes had done as Sec. - Treas. She hoped that 1976 would be as successful as 1975 had been.

Plans were discussed for a new way of dealing with the lunch. In future couples will provide lunch and act as the Host and Hostess.

The Sr. Citizens will be entertaining the pupils of Grade 7 and 8 when they visit the Drop-in Centre on Tuesday afternoon to interview the Sr. Citizens about the early history of Galahad.

The meeting was adjourned. Games were played and lunch was served by Mrs. Proxie Gamroth and Mrs. L. Keichinger. Birthdays - Miss. Carrie Bownes and Mrs. Alta Willis. Happy Birthday was sung and a beautiful cake was cut and enjoyed.

Mr. and Mrs. W. Wise were Ponoka visitors on Friday visiting their daughter and son, Mr. and Mrs. Dick Donald.

Mr. and Mrs. Herb Dietz attended the Masonic Party held on Saturday night.

Mr. and Mrs. F. Kuefler were Camrose visitors last week.

Mr. Arnold Gamroth and Mr. Fred Kuefler were business visitors in Killam this week.

Mr. and Mrs. Harry Lees of Stettler were Sunday evening guests at the home of Mr. and Mrs. Sandy McDonald.

Mr. W. Wise accompanied Mr. Herb Dietz to Forestburg on Sunday and also Tuesday evening to attend Masonic meetings.

Mr. and Mrs. L. Keichinger Sr. were Stettler visitors on Monday.

Also in Stettler Monday were Mr. and Mrs. Shirley Holben.

Mr. and Mrs. W. Wise were Forestburg visitors on Monday evening attending the In-

(Continued on page 7)

IN THIS CORNER . . .

The Voice

Winston Churchill's voice moved England and the Allied world, "We shall fight on the land, on the sea and in the air - we shall fight on and never fail."

Thinking men still ponder his almost immortal words, "Never have so many been indebted to so few for so much. This quote is preserved from one of his addresses

"I say that the great flame of Christian ethics is still our highest guide. To guide and cherish it is our first interest, both spiritually and materially. The fulfillment of spiritual duty in our daily life is vital to our survival. Only by bringing it into perfect application can we hope to solve for ourselves the problems of the world."

"A Voice: What is that to boast about, the world is full of voices," some say. That is not true. Our world and our communities are full of parrots, babblings, confused chatter, discord and noise playing back accepted public opintons.

Who Are You? This question was scornfully asked of a man who spoke out. He used his voice to stop parrot people in their tracks and re-route them to re-dedicate themselves to higher capabilities under God. He called people to repent of their sins and turn to Almighty God for an obedient guidance. This is in essence what Churchill did.

We live in a time when men will sell their souls under guise of 'getting with the times'. As a result we are surrounded with swirling grey mists. Ethtcs is situational. That which destroys body, mind, home, marriage, children, church life, social life, political life, and worst of all individual and national conscience, has so many whimpering followers crying for "legalization of all things". You hear them parroting "blue laws" How, in the name of common sense can one know what's blue, when the basic colours of black and white are not known and blue is grey.

John the Baptist, God's voice at that time spoke out about judgement at the door. It is clear - that this judgement is now here. The price for not heeding the Voice of God is very high. (The cost of alcoholism, drugs, broken homes, abandoned children, teen-age crime, prison programs - to mention a few are enormous) In the immediate future the price will go higher. This is directly traceable to "parrot people so anxious to, "get with the times".

You and I, if we are christians, are called upon to lift up our Voice, get back to the Bible for Divine directional ethics, to save ourselves and others. John would probably say, "This is a gut issue, calling for men with guts".

Pastor P. Olson

The Community Press

Published every Wednesday at SEDGEWICK, Alberta
MONTE KEITH, Publisher Phone 384-3641
SUBSCRIPTION RATES: Canada—in 40 mile radius . $3.50
Outside 40 mile ...$4.50 per year
Overseas and U.S.A. .. $6.00 per year
Counter Sale ...15c per copy
Second Class Registration Number — 0725

Daysland Auction Mart

SALES EVERY FRIDAY
Miscellaneous — Hogs — Cattle — Etc.
Owned and Operated by Russ Sheets and Dave Hutchinson

ADVANCE LISTINGS FOR FRIDAY, JAN. 23rd show — 1969 Meteor Rideau V8, auto., 4 new tires, radio. Always a heavy run of Weaner and Feeder Pigs. 350 good hogs on offer last Friday.

FUTURE DATES:
FRIDAY, FEB. 13th — Annual Charity Sale for Retarded Children, at the Market prior to regular sale. All donations appreciated.

— SPRING FARM SALES —
APRIL 13th -- Les Olson, Ferintosh.
APRIL 14th — Arnold Nixon Daysland
APRIL 15th — Julius Nicholson
APRIL 17th — Farm Sale at Vegreville
APRIL 21st — Paul Kletzel, Rosalind
APRIL 24th — Farm Sale at Holden
More dates announced later.

If you have anything to discuss or sell, contact:

Mike Zowtuk	688-2143	Holden
Russ Sheets	672-6461	Camrose
Dave Hutchinson	855-2161	New Norway
Herb Robinson	374-3757	Daysland
Bill Hrudko	672-3510	Camrose

R. PETERSON & SON
KILLAM Phone 385-3545 ALBERTA

Church Services
Let The People Praise Thee, O God

SUNDAY, JANUARY 25th

Killam Pentecostal Tabernacle
Sunday School 10:00 a.m.
Morning Worship 11:00 a.m.
Evening Service 7:30 p.m.
Tues.: Prayer and Bible Study at 8:00 p.m.
Fri.: Young Peoples, 8:00 p.m.
F. L. Hunter, Pastor

St. Edmund's Mission Anglican Church
Rev. R. L. Conrad, Rector
Rectory 888-3767
Office 384-3805
Killam: 11:00 Morning Prayer
Sedgewick:
2:30 p.m. Holy Communion
Rev. B. Osborne in charge

Daysland Alliance Church
Phone 888-2100 or 374-3889
Sunday Services —
10:00 a.m. — Sunday School
11 a.m. — Morning Worship 1st, 2nd and 3rd Sundays
Wednesdays: 7.30 p.m. Prayer meeting and Bible Study
Fridays 7:30 p.m. Young People's Fellowship
Mel Dietrich, Pastor

Sedgewick Lutheran Parish
Bethania:
Family Worship 9:30 a.m.
Sunday School 10:30 a.m.
Trinity:
Family Worship 11:00 a.m.
Sharon:
Sunday School 10:00 a.m.
Fireside Hour 7:30 p.m.
P. S. Olson, Pastor

United Church of Canada
Strome-Killam Pastoral Charge
Minister: H. Allan Richards
Times of Services
Strome — 9:30 a.m.
Killam — 11:00 a.m.

Seventh-day Adventist Church at Merna
Pastor: Gordon Miller
Sabbath School 10:00 a.m.
Worship Service 11:15 a.m.
Phone 742-3058

United Church of Canada
Sedgewick Pastoral Charge
Sedgewick 10:15 a.m.
Lougheed 11:30 a.m.
(No service at Merna until further notice)
Minister: Rev. Robert Chappell

Presbyterian Church
Minister: Rev. Larry Lin, M.A.
Killam—Galahad Charge
Sunday Services —
Galahad — 9:20 a.m.
Killam — 11:10 a.m.

Church of the Nazarene
Lougheed, Alberta
Manse 386-3977
Sundays:
10:00 a.m. Learning Together
11:00 a.m. Family Devotion
7:30 p.m. Prayer meeting & Bible Study in the homes of members and friends (place of meeting to be announced during Sunday morning service). All are welcome.
2nd Wednesday of month:
8 p.m. Missionary Meeting
Renny Tombran, Pastor

Killam Baptist Church
Bert Nieuwenhuis, Pastor
Manse Phone 385-3638
Sunday School 10:00 a.m.
Morning Worship 11:00 a.m.
Fellowship Hour 7:30 p.m.
Bible study and prayer service on Wednesday at 8:00 p.m.
Fridays: G.M.G. at 7:00 p.m. and Young People's at 7:30

Business Directory

Dr. J.B. CLOAREC & Dr. G. COURTEAU
OPTOMETRISTS
Prof. Bldg., Ph. 672-3341
4849-49 Street, Camrose

Dr. BERNARD CLARKE
OPTOMETRIST
4817 - 51 Street, Camrose
(3 door south of Smith Clinic)
Camrose — Phone 672-2000

Dr. D.N. TWERDUN
OPTOMETRIST
Above National Home Furn. Building. 5061-50 Street
Telephone 672-3158, Camrose

LOSNESS AGENCIES
Complete Service in Insurance & Real Estate
Notary Public
Ph. 386-3741 Lougheed

FEE & SONS LTD.
COMPLETE FUNERAL SERVICE
TELEPHONE 385-3642
KILLAM — ALBERTA
Member Alberta Funeral Information Service

FLOWERS
Hansen's Mens Wear 384-3682
Thompson Drug, Ph. 888-3786
Borth Drug, Phone 385-3508
Fee & Sons, Phone 385-3642
Mrs. K. Larson, Ph. 386-3773
FRANKIE'S FLOWER SHOP
Camrose — Phone 672-4473

ACCOUNTANT
R. G. (Bert) MILLER
ACCOUNTANT
FARM — Tax, Returns Amendments, Valuations
BUSINESS — Accounting Services, Tax Returns
No. 11, Culbert Court
Sedgewick Phone 384-3846

Sanders, Fossen and Lewin
Chartered Accountants
4917 - 50th Ave., Camrose
Telephone 672-5575
Richard N. Sanders, C.A.
Barry L. Fossen, C.A.
Dennis E. Lewin, C.A.

Killam News Items

A birthday party honoring dad, Mr. Ted Erickson who was 86 years young and son Brian whose birthday falls on the same day, Jan. 16th was held at Mr. and Mrs. Bill Morgans. Mr. and Mrs. Glen Roggensack of Lougheed and Mr. and Mrs. Bruno Bibault and boys of Sedgewick were here to help dad celebrate. All enjoyed a turkey supper. Happy Birthday dad and many more.

Mrs. Jean Benar, Mrs. Ernie Kucher and Mr. Allan Bouchard were visitors to Edmonton to visit mother, Mrs. Eva Bouchard in hospital.

Constable Tom Erickson and fiancee Miss Cheryl Ritthaler of Richmond, B.C. and Miss Dianne Erickson of Caronport, Sask were visitors with parents Mr and Mrs. Hermon Erickson.

Mr and Mrs. Bob Fulks and family of Grande Prairie were weekend visitors in town.

Mr. Craig Larson and fiancee, Miss Wendy Harland, had the misfortune to be in a car accident in the north. Nice to hear Craig and Wendy had only minor injuries.

Congratulations to Mr. and Mrs. Brian Larson of Calgary who are the proud parents of a baby girl, born Mon., Jan. 12. Proud grandparents are Mr. and Mrs. Clifford Larson of Camrose.

Mr. and Mrs. Jerome Fuechtman and family of Drayton Valley were weekend visitors to town.

Mr. and Mrs. Ed Busse and Mrs. Reeny Busse are off to Hawaii for a holiday.

Get well wishes to Mr. Ben Rott who was taken ill while holidaying in Arizona. We all hope you're home soon, Ben and enjoy the rest of your holiday.

Nice to hear Mr. and Mrs. Wilfred Forster, who were in an accident last weekend on highway 21, had minor injuries.

Lucky winners in the turkey roll off in Killam were High single, Al Wetmore, high triple, Bessie Schnettler, high total, Ginny Ley. Hidden score winners were Kate Huyghe, Frances Bohme, Jean Chevraux, John Stubbs, and Dennis Busse. Consolation winners were Glen Black and Adelpha Young.

Bowling standings for the Killam mixed bowling to Jan. 9 were: Ladies high single, Jerry Farrell, 301; high triple, Bessie Schnettler, 695; Average, Ruth Freadrich 186, Men's high single, Vern Anderson, 307; high triple, Bill Morgan; high average, Bob Guthrie, 228; teams high single, 1135, Emily and Vern Keindorfer, Dale Keindorfer, Irene and Dennis Streberg; Triple, 3110, 6 strikes, Jerry Farrell, 5 strikes, Vern Anderson.

Bowling standings to Jan. 16 were: Ladies high single, Barb Young, 285; High triple, Ida Chamberlain, 651; Average, Ruth Freadrich, and Dorothy Stubbs, 192; Men's high single, (279), triple (812) and average (233), Bob Guthrie; Teams hi single, G. Jerks, 1115, Gerry and Rueben Link, Ida and Ken Chamberlain and Joe Scott; High triple, Pinticklers, 3143, Bill and Dot Morgan, Phyllis and Vern Erickson and Jean Bonar; 6 strikes, Barb Young; 5 strikes, Bob Guthrie, 5 spares, Geri Clark.

Mr. and Mrs. Bruce Young were Edmonton visitors last weekend.

Mr. and Mrs. Gerald Freadrich and family are spending the next 2 weeks in Arizona with Bobbi's dad.

Congratulations to Rev. and Mrs. Bernard Holmstrom of Valleyview who are the very proud parents of a baby boy, born January 8 named Steven Mark. Proud grandparents are Mr. and Mrs. Herb Holmstrom and Grandma Vera Duxburg of Hamilton, Ontario. As well as being a brother for Michael, Steven was also the New Years baby at Valley-View.

Mr. and Mrs. Joe Keindorfer and Mr. and Mrs. Allan Bonnett are off to Hawaii for the next two weeks. Have fun folks.

Mr. and Mrs. Vern Erickson and family and Mr. Rueben Link spent the weekend at Calgary and Banff to take in some mountain skiing.

Mr. Darrel Holmstrom of Edmonton spent the weekend with parents, Mr. and Mrs. Herb Holmstrom.

Sympathy goes out to Rev. and Mrs. Fred Hunter in their loss of Rev. Hunter's brother, Lyn Hunter of Kinsella. Rev. and Mrs. Roy Hunter of Penticton, B.C. attended the funeral and are here visiting Rev. and Mrs. Fred Hunter.

Mr. and Mrs. Al Howes of Calgary spent the weekend with Mr. and Mrs. Jim Weeks and family and Mr. and Mrs. Lloyd Young and visiting mother, Mrs. Hoggan Lund who is in the Viking Hospital. Get well wishes to you Mrs. Lund and hope you're home soon.

Senior Citizens

The Strome Senior Citizens held their first business meeting of 1976 on Thursday, Jan. 8th with 18 members present. The President, Ann Johnson opened the meeting with the secretary and treasurer's reports. Mr. Hayes moved a vote of thanks to the 4-H girls, who gave us a very entertaining program at our Christmas Party. A thankyou note was read from Mrs. Bohme. Thelma Rawe offered to look after the Memorial Fund, Cards and birthday money. A motion was made by Jack Wheller that we purchase 25 chairs from the County. Our membership fees were left the same as last year. C. Hayes, Jack Wheller and Errie Auburn were nominated to purchase the games equipment for the centre. A discussion took place as to the use of the centre. and it was decided to be open and serve coffee on Monday to Friday from 9 to 11 a.m. and 2 to 4 p.m. Our next social evening is on Jan. 22nd at 6 p.m. when we will entertain the members of the Elks Lodge and their wives, at a supper and card party. The meeting adjourned with Honey Curtis and Barb Blaeser serving a lovely lunch.

WATER WELL DRILLING
AND SAND SCREENS
CONTACT
MOUNTAIN HILL DRILLING
Ph. 372-3899 Box 114
BASHAW, ALBERTA

UNDER NEW MANAGEMENT
The SELKIRK HOTEL, Strome,
is now under the new management of
MR. LARRY GAEHRING
who extends a cordial welcome to everyone
to drop in and say "hello".
SELKIRK HOTEL
STROME, ALBERTA

ADVERTISING DOESN'T COST — IT PAYS

Shop Saunders
FOR NEW ARRIVALS OF
SPRING FASHIONS
January Clearance . . .
20 to 50% reductions
SAUNDERS VARIETY STORE
KILLAM — ALBERTA

Killam-Strome CO-OP Association
Store (All Departments) Ph. 385-3761 or 385-3762 Strome Store, Phone: 376-3505

January 22 — 23 — 24

Co-op — Sweetened ORANGE JUICE, 48 oz.	each 53c
Co-op — 48 oz. TOMATO JUICE	each 65c
Co-op — 2 x 6½ oz. pkgs. ORANGE CRYSTALS	pkg. 89c
Co-op — 12 oz. tin WHOLE KERNEL CORN	2 for 85c
CLARK'S — 15 oz. tin CREAM CORN	2 for 69c
CO-OP BRAND TOMATO or VEGETABLE SOUP	5/95c
KRAFT — 7¼ oz. package MACARONI DINNER	3/85c
NABOB — 24 ounce tin RASPBERRY JAM	each $1.35
CO-OP — 1 lb. tubs HONEY	each 85c
NESTLES — 10 oz. tin FLAIR PUDDING	2 for 89c
CO-OP — Parchment MARGARINE 1's	2 for 83c
CO-OP — Regular Ground COFFEE 1's	each $1.49
WESTON'S — 12's WAGON WHEEL BISCUITS	pkg. 89c
KEN-L-RATION — 72 oz. box BURGERS BEEF	each $2.49
PURINA — 42 oz. CAT CHOW	pkge. 99c
CO-OP — Package of 2 PAPER TOWELS	pkg. 95c

Fresh Produce

MAC APPLES, fancy	6 lbs. $1.00
CUCUMBERS	3 for $1.00
PEARS	4 lbs. $1.00
ORANGES	5 lbs. 99c

Meat Specials

Bulk WIENERS	lb. 69c
Less than 30% fat GROUND BEEF	lb. 59c
BOLOGNA, by the piece	lb. 59c
ROUND BONE or BLADE ROAST, bone in	lb. 69c
CROSS RIB ROAST	lb. $1.29
BEEF STEW, boneless	lb. 99c
COTTAGE ROLLS	lb. $1.99
COUNTRY MORNING 1's BACON	lb. $1.79

Never trust a wife's judge- ment; look who she married.

SAVE TAX DOLLARS
with a
REGISTERED RETIREMENT SAVINGS PLAN
Now Earn 10%
ON YOUR DEPOSITS
No Administration Fee — Call us today.
Bonded agent for North West Trust Company
JAMES REAL ESTATE and INSURANCE
Bus. Phone 385-3654, Res. Phone 385-3616, Killam, Alta.
Member of Canada Deposit Insurance Corp.

Visitors to Flagstaff Lodge

Jennie McConnell took Geo. and Molly Anderson out for supper last Sunday. She stayed overnight on Thursday at the Stuart Cameron home. Her son Jackie called to see her on Thursday and took her out to quite a few hockey games at the Rec. Centre.

Mr. and Mrs. Pete Lindquist of Taber visiter her mother, Mrs. Grace Heron for a few days. On Thursday they took her to the Auxiliary at Killam to make a new home.

Carol and Bob Vickerman of Hardisty visited Mr. Leo Tennis.

Lynn Mann of Killam, Kim Drager, Rickie Fisher of Hardisty and Ressa Brown of Czar visited Hilda Fisher.

Debra and Kuth McCabe of Forestburg, George A. Etty of Galahad and Kay and Mike Keichinger of Alliance visited Mrs. Mary Etty.

Rosalie Hill, Bonny Szott, Ann Hill, Carol Loesch and Teresa Mocsanie all of Strome called on Grandma, Mrs. May Somers.

Mr. and Mrs. John Kells, Mr. and Mrs. Roy Kells of Hardisty, Mrs. Loona Kjos of Cadogan visited in the lodge and took their mother Mrs. Lottie Kells to stay in the Lodge.

Welcome to Mrs. Lottie Kells of Hardisty as our new resident.

Mr. Bob Hayes went to Camrose on Friday with his daughter Mrs. Lyle Goodrich of Hardisty and her friends.

Joyce Fenstad of Edmonton and Jean Oberg of Forestburg visited in the Lodge.

Get well wishes to those in the hospitals, Mrs. Hazel Bronson, Mrs. Gladys Erickson, Mr. S. Hertel, Mrs. Edith Galletley and Mrs. Mildred Redman.

Welcome home from the hospital to Mr. Harold Erick- [illegible]

We miss our residents who have gone to live at the Auxiliary Hospital at Killam, Grace Heron, Mary Clarke and Suzanne Thomas and Miss Signa Peterson who has gone to Camrose.

Val Danielson and Eugene Faucher of Calgary, Mr. and Mrs. O. Olsen of Camrose and Cheryl and Sandy Danielson visited Mrs. Lillie Danielson.

Thomas Clouston of Lougheed visited his mother, Mrs. Ella Clouston.

Mrs. Barty visited in the Lodge and will be our new resident in a couple of weeks.

Terry White of Alliance visited Mrs. Mary Etty.

Mrs. Frank Wilcox and Mary of Camrose visited her mother Mrs. Lillian Skoberg and took her to the Mervin Skoberg farm at Lougheed to spend the afternoon & evening

Welcome home to Mrs. Clara Fogelberg from her trip to England.

Mr. John Scaman took in the Ice Capades at Edmonton.

Mrs. Eva Aitchison went to her daughters home Mrs. Vivian Sparrow to a birthday party for her grandsons, Hal, Greg and Perry Sparrow on January 6th, 1976.

Mrs. Minerva Peacock went to the W.I. meeting at Alliance on Thursday and stayed overnight at the Lloyd Peacock home.

Mr. and Mrs. P. Lindballe visited at the Pete Grove home at Lougheed on Sunday. Mrs. Lorraine Beairsto visited them at the Lodge.

Lars Larson of Daysland visited Jack Alexander.

Mr. and Mrs. Lindballe took a trip to Daysland to visit his son Jim and family. His son and family from Edmonton were also there.

Mr. Anton Zwack went to Edmonton on business. On his way home he stopped for 2 days at Camrose with his brother Mike and wife and one night at Daysland with his brother Vincent and family.

Mr. John Zimmel took Mrs. Zimmel from the Auxiliary Hospital in Killam to Rose Haven in Camrose.

Mr. and Mrs. E. Thomas visited Mrs. Bea McFadden.

Mr. Herb Freeman went to Killam to visit the patients in the hospital.

Mrs. Rita Storbakken of Lougheed visited Mrs Valda Storbakken.

Mrs. Roy Busse, Mrs. John Frank and her son Jack Kirschman all of Forestburg visited Mrs. Rose Kirschman on Sunday evening.

FOR ALL YOUR GRAIN HAULING NEEDS, CALL:
Fran's Hauling
PH. 386-3795, LOUGHEED
PH. 888-2246, HARDISTY

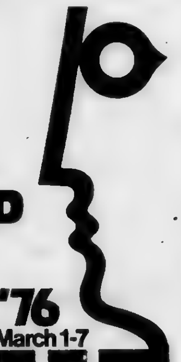

REPORT CARD
for education in Alberta

We would like to know how you feel about education in Alberta. Is education adequate, or deficient in some areas? Is the spending too much or too little in this area? We want to hear from you!

Please take a few minutes to complete this questionnaire and return it to the address below before January 31. Communication is a two-way street and your input is vital.

EDUCATION WEEK '76 March 1-7

QUESTIONNAIRE:

1. The opportunities for involvement of the public, particularly parents, in decisions affecting basic education are:
   - ☐ 1. less than adequate
   - ☐ 2. about right
   - ☐ 3. more than adequate
2. If you checked less than adequate in question 1, please respond: Greater opportunities should be provided for public involvement in decisions at:
   - ☐ 1. the provincial level
   - ☐ 2. the school system level
   - ☐ 3. the school level
3. The amount of money presently being spent on basic education is:
   - ☐ 1. less than adequate
   - ☐ 2. about right
   - ☐ 3. more than adequate
4. The elementary school program:
   - ☐ 1. should give more attention to the 3 r's than it now [illegible]
   - ☐ 2. provides a good balance between basic skills and other interesting subjects
   - ☐ 3. should provide more opportunities for extension beyond the basic skills
5. The senior high school programs:
   - ☐ 1. should provide more opportunities for work experience in addition to classroom instruction
   - ☐ 2. should concentrate more on basic skills and leave training for a specific line of work for post-secondary education
   - ☐ 3. should restrict itself to academic excellence and give up trying to accommodate the needs of all persons up to age 17 or 18
6. Enrolments in classrooms are:
   - ☐ 1. fairly low, and could be raised to reduce costs without affecting the achievement of children
   - ☐ 2. about right and shouldn't be shifted upwards or downwards
   - ☐ 3. frequently too high, and should be lowered
7. Suppose your school board said it needed more money for schools and had to increase property taxes. Would you:
   - ☐ 1. vote for the increase to retain the level of service
   - ☐ 2. vote for the increase only if better service were provided
   - ☐ 3. vote against the increase regardless of the consequences
8. Would you like to have a child of yours take up teaching as a life-long career?
   - ☐ 1. Yes
   - ☐ 2. No
   - ☐ 3. Uncertain
   - ☐ 4. No opinion
9. Have you attended any meeting since last September where the chief topic was how to increase children's interest in school, homework, or other matters related to helping the local school do a better job?
   - ☐ 1. Yes
   - ☐ 2. Have not attended. Does not apply because no children in school
   - ☐ 3. Have not attended for other reasons
   - ☐ 4. No, not interested
10. Discipline in the schools is:
    - ☐ 1. altogether too strict
    - ☐ 2. too strict
    - ☐ 3. just about right, perhaps a bit too strict
    - ☐ 4. just about right
    - ☐ 5. just about right, perhaps a bit too lenient
    - ☐ 6. too lenient
    - ☐ 7. altogether too lenient
11. When some children do poorly in school, the blame may be shared in many places. Where would you place the chief blame?
    - ☐ 1. on the children
    - ☐ 2. on the children's home and neighbourhood
    - ☐ 3. on teachers
    - ☐ 4. on the curriculum
    - ☐ 5. on the schools
    - ☐ 6. no opinion

ABOUT YOURSELF

12. I am:
    1. __ male   2. __ female
13. I am:
    1. __ under 18 years of age
    2. __ between 18 and 25 years of age
    3. __ between [illegible] and 39 years of age
    4. __ between 40 and 65 years of age
    5. __ over 65 years of age
14. I am:
    1. __ a student
    2. __ a teacher
    3. __ a trustee
    4. __ a houseperson
    5. __ self-employed
    6. __ employee
    7. __ retired or unemployed
    8. __ other
15. I:
    1. __ have children in school now
    2. __ will have children in school
    3. __ have had children in school
    4. __ other
16. 1. If you have children in school now, which school system do they attend? Write in the name of the City, Town, Village ________, check one if applicable (public, separate, private).
    2. If you did not answer above, which system do you support? City, Town, Village ________ (public, separate, private).
17. I live in an:
    ☐ 1. urban area ☐ 2 rural area
18. The nearest large commercial centre is:
    1. __ Grande Prairie 4. __ Calgary
    2. __ Edmonton 5. __ Lethbridge
    3. __ Red Deer

Please clip and mail this questionnaire to the Provincial Education Week Committee, [illegible] 2700 EDMONTON, T5J 2G4

Strome District News Items

Mrs. Jane Rawe and Orville, Ike and Bernice Morgan motored to Edmonton last Sunday to visit relatives.

Mrs. Anne Zwack of Camrose visited Katie May and also called into the Senior Citizens Drop-in Centre and had coffee.

Mel Johnson, Dennis Dalueg and Donald Auburn motored to Edmonton on Friday to pick up a pool table for the Senior Citizens Drop-in Centre.

Born to Mr. and Mrs. Don Wirth of Kelowna, B.C. a son on January 16th. Weight 6 lb. 8 oz., name Robin Allan. Proud grandparents are Henry and Thelma Rawe.

Mr. and Mrs. Jack Butler motored to Sherwood Park to visit relatives over the weekend.

Mr. and Mrs Gale Seward of Flagstaff Lodge visited the Frank Robsons on Wednesday.

Mrs. Stella Robbins visited the Bill Sherwins in Edmonton for a few days.

Born to Mr. and Mrs Ken Mazure on January 16th, a 6 lb. 15 oz. boy.

Mr. and Mrs. Tom Gau and Dennis Pfeffer visited the D. Pfeffers over the weekend.

Mrs. Gertie Watkins of Killam visited relatives in town for a few days.

The Ladies Curling Club had a meeting Thursday evening and finalized a bonspiel for Feb. 28th and 29th.

Clifford Hill, Gerry and Terry Lorenz skied at Lake Eden over the weekend.

Mr. Henry Shenk of Lloydminster formerly of Strome passed away recently.

Mr. and Mrs. Larry Gaehring of Nanton have leased the Selkirk Hotel.

Club Reports

MERNA WELFARE CLUB

Betty Lewis hosted the Jan. meeting with a good attendance of members and one guest. Alene Baker acted as President and the meeting was opened by the singing of the hymn "Is Your All At The Alter", followed by repeating the Lords prayer and the Creed. Roll call was answered by telling any New Years Resolutions we had made.

Daisy Toppe then read the financial report for the past year, which was accepted by all. Minutes of the previous meeting were read and on motion of secretary, seconded by Marilyn Moved by Betty Lewis seconded by Georgia Anderson we have a Pot Luck Supper and a night of curling, supper to be held in the S.D.A. Hall on Jan. 31st at 6 o'clock with curling after in the Sedgewick Rec. Centre. Moved by Georgia Anderson we take up a silver collection at the supper.

Election of officers for the coming year was then held and is as follows:
President - Betty Lewis
Vice Pres. - Alene Baker
Treas. - Daisy Toppe
Secretary - Edythe Eckstrand
Sick Committee - Maisie Munro and Fredella Anderson

Marilyn Anderson is to look after sending birthday cards to the senior citizens.

A program committee was nominated consisting of Betty Lewis, Edythe Eckstrand and Marilyn Anderson to make up the adgenda for the following year

February meeting to be held at Marilyn Anderson's with Betty and Georgia helping with lunch. Devotional for this meeting by Bernice Leslie.

The meeting was then adjourned by Daisy Toppe after which a delicious lunch was served.

North West Trust
Guaranteed Investment Certificates

1 year	9¾ %
2 years	9½ %
3 years	9½ %
4 years	9½ %
5 years	10%

Minimum - $500.00
Your Bonded Agent:—
SID JAMES,
JAMES Real Estate and Insurance
KILLAM, ALBERTA
Bus. Phone 385-3654
Res. Phone 385-3616
Member Canada Deposit Insurance Corporation

Merna Murmurs

Gert Lewis accompanied Bobbi Bauer to Edmonton one day last week.

Mr. and Mrs. Herb Rott and girls, and Melvin Lunty took in the Ice Capades in Edmonton on Saturday. Sunday visitors to the Ice Capades were Mr. and Mrs. Dan Lewis and children, Mamie Lewis, Jane and Ron Bownes & family.

Bill Baker attended a Seed Processing Plan convention in Edmonton on Friday and Sat.

Nice to see Leslie and Ethel Ball of Camrose visiting in the neighborhood this weekend.

Gert Lewis had her brother Richard Stoodley of Greencourt, visiting with them for several days last week.

Ole and Doreen Eldey hosted two skidoo parties at their place on the weekend.

Eileen Christensen and Betty Lewis accompanied a bus load of school students to Edmonton one day last week where they listened to a symphony orchestra and toured the Parliament buildings.

Cathy Cameron is in Edmonton spending a few days with her daughter, Diane.

Merna Welfare Club met at the home of Betty Lewis last week. Gretna Goodwill Club met at the home of Mary Rombough.

Howard and June Rombough of Edmonton were Thursday guests in the Marvin Rombough home.

Margaret and Roy Simpson were Sunday supped guests in the Carl Eckstrand home.

KILLAM SHEET METAL Ltd.
Plumbing — Heating — Air Conditioning
Lennox Furnaces and Air Conditioning
Meyers Pressure & Septic Tank Pumps
Water Softners & Water Iron Filters
Eavestroughing Installed
Lloydminster Septic Tanks
Propane and Natural Gas Installations
CALL US FOR A FREE ESTIMATE
BUSINESS PHONE 385-3877
AFTER HOURS EMERGENCY SERVICE
Heating—Gilbert, 385-3884 Plumbing—Jay, 385-3562

Clearance
WINTER CLOTHING & FOOTWEAR UP TO 50% OFF
CHRISTMAS DECORATIONS and CARDS . . . HALF PRICE
MACLEODS
FAMILY SHOPPING CENTRE
Phone 385-3656 Killam, Alta.

Are you interested in helping to determine the curriculum for Alberta schools?

NOMINATIONS/APPLICATIONS are being received for ten of the sixteen positions on the CURRICULUM POLICIES BOARD of ALBERTA EDUCATION.

Purposes: The Curriculum Policies Board shall recommend to the Minister of Education policies concerning:

1. Goals of education for Grades I-XII;
2. Organization of the Alberta curriculum;
3. Content to be studied by Alberta students;
4. Learning resources to be used in Alberta classrooms;
5. Evaluation of the Alberta curriculum;
6. Procedures for developing and implementing new curricula;
7. Such other matters as may be referred to the Board by the Minister.

Membership: The Board shall consist of the Director of Curriculum as Chairman; representatives of Alberta Education, the Alberta Teachers' Association, the Alberta School Trustees' Association, the Legislative Assembly, the Conference of Alberta School Superintendents; and ten members to be selected from the nominees and applicants solicited by this advertisement, including:

SIX members from the public-at-large;
THREE practicing classroom teachers from publicly-supported schools;
ONE member who is employed as a professional in post-secondary education.

Meetings: The Board may hold as many as six one- or two-day meetings during each school year. Expenses and an honorarium will be paid in connection with each meeting.

NOMINATIONS/APPLICATIONS: Interested individuals may apply on their own behalf or may be nominated by other persons or groups. Nominations/Applications must be signed by the nominee/applicant and should state his or her:

Name, home and business addresses and phone numbers, age, ages of children (if any), previous or current school and community activities.

Nominations/applications must be postmarked on or before FEBRUARY 16, 1976 and should be addressed to:

Dr. E. A. Torgunrud
Director of Curriculum
701, Executive Building
10105 - 109 Street
Edmonton, Alberta

Further information is available from Dr. Torgunrud at 427-2984.

Alberta EDUCATION

M-M FOOD SAVERS

LIBBY — YELLOW — 28 oz.
CLING PEACHES .... tin 69c
KON TIKI — 48 oz.
PINEAPPLE JUICE .... each 59c
TOP VALU — 14 oz.
CHOICE PEAS .... 2 for 69c
AYLMER — 19 oz.
TOMATOES, choice .... each 59c
TEA ROSE — 7¾ oz.
KETA SALMON .... each 87c
AYLMER — 10 oz.
VEGETABLE SOUP .... 2 for 47c
KLEENEX, Canadiana 100's .... 2 for 57c
SURF DETERGENT .... 5 lb. box $1.89
FRESH FROZEN
CAULIFLOWER .... 2 lbs. $1.19
FROZEN — For a quick breakfast
HASH BROWN POTATOES .... 2 lbs. 33c
FROZEN — Some choice of sizes
TURKEY, Grade "A" .... lb. 98c
CABBAGE, firm heads .... lb. 25c
ORANGES, Sunkist sweet 138's .... lb. 29c
LETTUCE, crisp green .... lb. 33c

STOCKTAKING CLEARANCE

SPECIAL VALUES IN ALL DEPTS.

LADIES WEAR —
Clearance of Sweaters — Slacks — Blouses
Individually Priced

SEW & SAVE —
Piece Goods and Materials — Sale lines all specially marked.

MEN'S WEAR —
COAT SWEATERS by Tundra, hi style $29.00
SKIDOO MITTS, warm, high cuff $5.95
SKIDOO SUITS .... special value $38.95
Boys' Sizes $23.95
DOWN-FILLED VESTS, reversible $17.95
PYJAMAS, Stanfield Knits .... all sizes $9.95
All Sweaters on sale now.

FAMILY SHOES —
CLEARANCE LINES FOR MOM — POP — KIDS
LADIES BOOTS .... LESS 20%
CHILDREN'S BOOTS .... LESS 25%
CHILDREN'S BROKEN LINES .... ½ PRICE

SHOP EARLY — SHOP TODAY
SAVINGS IN ALL DEPARTMENTS

HARDWARE YEAR-END SPECIALS

CARPET, indoor-outdoor .... special $4.25
Nylon face, foam back. 12 ft wide. Ideal for hall, rumpus room, entry, etc. Green in color. Regular $5.65 sq. yd.

DELUXE CLOTHES DRYER $219.95
M.W. "Zenith" — Full family capacity, lifetime porcelain drum, handy lint screen, two temperature selector. Push-to-start button, safety door switch. Regular $249.95.

10 cu. ft. REFRIGERATOR $269.95
M.W. "Zenith — Manual defrost, 10-position shelving, child-proof magnetic door gasket, 42 lb. freezer. Regular $315.95

18 cu. ft. DEEP FREEZER .... special $329.95
M. W. "Zenith" — Thin wall construction, stay-up lid, hhas interior light, operation signal light, steel liner and efficient fibre glass insulation. Reg. $369.95 (Service policy incl.)

STACKING COFFEE MUGS .... 3 for $1.59
Green, Brown, Blue. Regular 69c each.

ICE CREAM SCOOP .... special 99c
Sturdy lever type. Regular $1.49.

CANNISTER SET, 4 piece $12.89
Beauty Ware — In harvest gold or avocado enamel with chrome tops. Regular $15.95.

Fair Selection of Hockey Equipment —
STICKS — SKATES — PADS — HELMETS — ETC.
AT 20% OFF REGULAR PRICE

BEAIRSTO BROS.
PHONE 384-3741 SEDGEWICK

Sedgewick News

Visitors at the Jim Hallum home over the festive season included Mr. and Mrs. E. J. Elder from Calgary, Mr. and Mrs. L.B. Elder of Edmonton, Mr. and Mrs. Roy Hunter of Bentley. Nice to see Mr. Elder Sr. looking so well after spending six weeks in hospital.

Mr. and Mrs. Howard Rombough of Red Deer spent some time visiting at the Jim Hallums' and with other relatives and friends in the district last week.

Mr. Bill Arbuckle left by plane from Edmonton on Thursday for Toronto where he will spend a couple weeks or so, visiting relatives.

Mr. and Mrs Brian Beairsto and Mr. and Mrs. Cal MacPherson are spending a few days on a skiing-skidooing holiday in the Hinton-Jasper area.

Mr. and Mrs. Calvin Beairsto spent the weekend visiting with daughter Muriel, Mr. & Mrs. Sven Madsen and children at Mameo Beach. They all attended the Ice Capades in Edmonton on Sunday.

Mr. Werner Howeihe phoned Mrs. Pat Zwack from Germany on Sunday, to ask her to let people know that Mrs. Howeihe is ill, and that they will not be arriving home on January 21st as planned.

The H. L. Beairstos had a pleasant surprise at the week end when daughter Phylis and husband, Mr. and Mrs. Dale Wes'hera of Richmond, B.C. walked in. Dale was in Alberta on business, so Phylis accompanied him for a short visit with relatives. All went to Red Deer on Sunday to meet the Keith Hansens (nee Janet Beairsto). The Westhoras went on to Calgary with them, where Phylis left by plane for Richmond.

There were 4 tables of whist players at the Senior Citizens card party on Wednesday. 1st prizes were won by Mrs. Thomas and Mr. Obert Bakken while consolation awards went to Mrs. Gwen Weber and Mr. C. Costall.

Free coffee was the order of the day at the Bakery on Friday. The treat was on Dr. Meer, in honour of the birth of daughter Jennifer, born to Mrs. Meer at the Camrose Hospital on Thursday, Jan. 15. Congratulations Dr. and Mrs. Meer.

Miss Gretchen Howeihe left for Banff on Saturday evening where she will be teaching blind people to ski. She will be away for a week. She took her niece, Teresa Howeihe along with her, to take her home to her parents, Mr. and Mrs. Fritz Howeihe Jr. of Edmonton. Teresa has been staying with her grandparents, the Fritz Howeihes, for the past couple of weeks.

Mr. and Mrs. Jim Walsh spent Monday babysitting at the Grant Blaesers at Heisler.

Mrs. Mary McCrae of Calgary visited with her mother, Mrs. J.L. Muirhead from Wed. to Saturday last week. Mrs. Muirhead left with Mary to stay awhile with her in Calgary and with daughter Joan and family (the Ralph Tiedes) at Strathmore.

Mr. and Mrs. Oswald Olsen of Camrose visited with daughter Joan and family (the Clarke James Jr.) on Sunday.

Sunday dinner guests at the Rod MacKinnon home included Mr. and Mrs. E. Freeman, Mr. and Mrs. Cliff Pope, Mr. and Mrs. Jim Walsh and Mr. Harvey Nordstrom.

R & S Heating
● HEATING
● AIR CONDITIONING
● LENNOX FURNACES
● Propane and Natural Gas Installation
PHONE ROGER DUNCAN at AMISK
856-3662 Bus. 856-3612 Res.

A.M.A. Driver Training
GOVERNMENT CERTIFIED TRAINING FOR ADULTS and STUDENTS
STARTING FEB. 16th in SEDGEWICK
For information, write :
Alberta Motor Association,
4807 - 50th Street, Camrose,
or Phone 672-3391
CHECK WITH YOUR INSURANCE AGENT ABOUT DISCOUNTS

ENTERTAINMENT
Friday & Saturday, Jan. 23 - 24
featuring "TEMPERED SOUND"
Coming Jan. 30, 31 — "Country Rain"
KILLAM HOTEL

New Units in Stock
MORE ARRIVING SOON!
5 — 1976 GMC ½ tons
2 — 1976 GMC ¾ tons
2 — Pontiac Venturas, 2 door and 4 door
2 — Pontiac Parisiennes, 2 door & 4 door
1 — Buick Century, 2 door
1 — 1976 Pontiac Lemas 4 door
1 — 1976 "50 series" 2 ton
1 — 1976 "60 series" 3 ton
EXCELLENT PRICE ON:
1 — 1975 ½ TON
1 — 1975 ¾ DEMO.
A number of Good, Used Cars & Light Trucks. Also 1969 1 ton, Cab & Chassis.
● SPECIAL BUY of the WEEK
1974 Buick Estate Wagon, excellent cond., low mileage
1974 ¾ ton G.M.C.
1969 Ford 1 ton
1966 Bombadier Track Machine with new engine
1975 Snow Jet Snowmobile . . . at ½ price!
MacLENNAN MOTORS Ltd.
Pontiac — Buick — G.M.C.
Box 88, KILLAM Phone 385-3565

Optometrist
290 Imperial Oil Building
10025 Jasper Ave. Edmonton
DR. M. LAYCOCK will be at the
VIKING MEDICAL CLINIC
TUESDAY, JANUARY 27th
For Appointment See Medical Clinic

Club Reports

KNOX U.C.W MEETS

Mrs. John Forster opened the meeting with a poem by J.D. Templeton entitled, "I Am the New Year."

Mrs. Osback conducted the devotional with the text, "Wondrously show thy steadfast love, O savior of those who seek refuge from their adversaries at thy right hand.

In this new year resolve to be kind in every way. Bring peace and joy to all. Condemn not those who make mistakes rather help them up. A poem, "Don't Find Fault" and a prayer closed the devotional.

A letter from Bissell Center was read thanking the U.C.W. for the shipment of good used clothing. They asked for children's clothes sizes 3-16 also for household effects and furniture.

Church calendars were sold and dues collected for the year. Programs were handed out. The next meeting is to be held on Feb. 11. Roll Call will be a sympathy card and used stamps

Annual reports were presented. It was decided to bring our dishes up to the required numbers and get new curtains for the church parlor windows

The purpose of the U.C.W. is to provide a medium in which women can express themselves in the Christian citizenship mission, share expenses, support the community, and encourage understanding.

Mrs. J. Forster brought the meeting to a close with a reading about January. It was named after the two faced god Janus. One face looks backward and one forward. It is well for us to review what can be done in the coming year.

Doris Saunders

AGT
GOOD NEWS PARTY LINE

● BAKE SALE
The Galahad Public Library is holding a Bake Sale on February 14, 1976. Donations of books would be appreciated.

● BRIDAL SHOWER
A Bridal Shower honoring Miss Sharon Hart will be held in the Killam Elks Hall on Saturday, January 31 at 8 pm. Everyone welcome.

● CAKE DECORATING
Cake Decorating at the Battle Bend School, every Wed., from February 4 to March 10 from 1 p.m. to 5 p.m. each day. Fee, $8.00 Instructor, Mrs. V. Steil. For registration contact Mrs. Wm. Lear at 879-2115.

● SKATE-A-THON
Sedgewick will hold a Skat
A "Skate-A-Thon" will be held in Sedgewick on Sunday February 8th, sponsored by the Figure Skating Club and Minor Hockey. Keep it in mind

PUT IT HERE

Galahad news

(Continued from Front Page)

stallation of Officers of Forestburg Chapter No. 54 O.E.S. Mrs. Anne Wise was the Installing Officer - Mr. Bill Wise was installed as the Worthy Patron for 1976.

The Library Board met in the Library room in the school on January 14th at 7:30 p.m. with 6 members and one visitor present. The minutes were read and approved. Treasurer's report followed. Bills were presented and a motion made that all be paid. A policy for running a Library etc. was read and will be adopted. A memorial fund has been set and will be known as "Galahad Library Memorial Fund. Plans are being made to hold a Bake Sale on February 14th in Andy's Store. Meeting was adjourned and a work session followed.

SEDGEWICK LAND and INSURANCE
★ Real Estate
☆ Insurance
★ Treasury Branch Agent
☆ Associated with Cormie & Kennedy, Barristers & Solicitors.
☆ Fishing & Hunting Licenses
RAY POTTAGE, Prop.

attention farmers
SHERRITT GORDON MINES LTD.
is pleased to announce the appointment of
MR. GLEN FREADRICH
as their Franchised Dealer serving the
Strome - Killam - Sedgewick - Lougheed
Farm Trading Areas.
CONTACT GLEN FOR ALL YOUR
FERTILIZER NEEDS . . . . PHONE 385-2113

BROCK THEATRE - Viking
Weekday shows at 8 p.m. Saturday 7 and 9 p.m.
JANUARY 21, 22 and 23 WED., THURS., FRIDAY
Tony Curtis in
"LEPKE"
Focussing on the crime career of Louis 'Lepke' Buchalter, the real-life head of Murder Inc. A gangster picture a cut above the rest. Warning -- Violent scenes throughout.
Restricted Adult. Crime Drama. Color.
JANUARY 24, 26 and 27 SAT., MON., TUES.
"CHALLENGE TO BE FREE"
Family. Watch for T.V. advertising. Color
JANUARY 28, 29 and 30 WED, THURS., FRIDAY
Charles Bronson in
"BREAKOUT"
Bronson portrays a flying misfit who takes on the job of rescuing a framed American from a Mexican prison. Sentenced to 28 years, only two things can get him out -- a lot of money and Charles Bronson.
Adult—Not suitable for Children Action Drama Color

SIDES of BEEF
Government Inspected
69c per pound
CUT — WRAPPED — FROZEN
Weddings and Organizations
PARTY ICE . . . . 35c bag
KILLAM SUPER 'A'
Phone 385-3518
SUPER A FOODS

BORTH Drug Mart
JANUARY Drug Sale
Effective Wednesday, Jan. 21 to Saturday, January 29
REXALL Hot Lemon FOR COLDS 10's 99c
BIC PENS 8c
FARM ACCOUNT BOOKS (New) — NOW IN
ONE SIZE PANTI HOSE 3 pairs . . . 88c
PHOTO ALBUMS $1.88
MITCHUM'S Spray Deodorant 5 oz. $1.99
BAYER ASPIRIN 100 .... 89c 200 .... $1.39 300 .... $1.99
BLACK MAGIC or POT O' GOLD CHOCOLATES 1 lb. . . . $2.49 Regular to $3.50
Sickroom Needs
WATER BOTTLES $1.99
HEATING PADS from $7.98
Everyday Low Prices on Steamers
ALL DAY — ALL NIGHT COLD CAPSULES 10's 79c
Check our Flyer and Shop for "Super Savings" on Family Needs
CONGRATULATIONS TO THE KILLAM and DISTRICT LIBRARY BOARD ON OPENING THE NEW LIBRARY!
BORTH DRUG MART

CLASSIFIED ADS WORK WONDERS

CLASSIFIED AD RATES
4c per word. Minimum $1.00 for 1st insertion. Subsequent issues 3c per word, min. 75c. (This includes For Sale, For Rent, Card of Thanks, Coming Events, Memoriams, etc)
LEGAL NOTICE RATES:
25c per line, 1st insertion; 20c per line, subsequent issue.
An additional 25c charge will be made at each billing period. Billing charge of 25c will be made on ALL wants ads etc. if not paid at time of insertion. All advertising subject to the approval of the Publisher.

FOR SALE

FOR SALE — 1 set of good quality, slightly used bed bunks Mrs. A. Barnscher, Hardisty. Phone 888-3805. 24-2p

RAPESEED FOR SALE — Germination 96%; acid test .5%. Price: $20.00 per cwt. Cleaned and sacked. Lougheed Seed Plant. Order from Lloyd Cameron, 386-2216 or at the Seed Plant. 24-2p

FOR SALE — 200 laying hens $1.00 each. Ph. 376-2188.

FOR SALE — One Corvett stereo set with radio and record player. Phone 386-3790. 23-2c

FOR SALE — 19 in. Admiral Black and White television, used very little. Phone 386-3790. 23-2c

FOR SALE — Very quiet milk cow, just fresh. Phone 376-2105. Winston Johnston.

FOR SALE — All new wall to wall rugs in this two bedroom home in Killam. 1175 sq. ft. Screened patio, additional bedroom, bathroom and shower in basement. Water softener. Garage and storage shed. Large garden plot. Fenced yard. All-channel aerial on roof. Phone 888-3812. 12-8p-tfc

FOR SALE — Twenty one range cows and three year old Charolais bull. Also 40 mixed calves.
One 1966 Mercury 2 dr. -390 needs repair; One 1962 Chrysler for parts; To give away - bird dog - would be good with children. Phone 888-3692 evenings or 888-3654 mornings. Harold Moody, Hardisty. 22-3c

WEDDING INVITATIONS — 4-day service. See our large choice of formal, fancy or liturgical designs. Also matching reply cards, Serviettes, matches, thank you cards etc. Call The Community Press, Sedgewick.

PAYMENTS ONLY — 1975 14x68 top of the line, Alberta built, C.S.A. approved, fully furnished Mobile Homes. 36 payments of $244.79; 180 payments of $170.14. For a free credit check, call:
[illegible]
9:00 a.m. to 9:00 p.m.
Purchase price $14,[illegible], Interest $12,[illegible].40; rate 13.5
Southridge Mobile Homes, 5720 - 104th Street.
Edmonton. 10-tfnc

FOR SALE

FOR SALE — 1973 Pinto Hatchback Automatic, radio, excellent condition, 13,000 miles. Ph. 385-3514 24-2c

FOR SALE — Polled Hereford Bulls. Dave Prichard, Phone 385-2226. tfnc

FOR SALE — S.E. ¼ of 14-43-12-W4. Reply to Box XX, Community Press. 24-3c

FORSALE — Green Houses, 7X10 feet and 7 feet high. Wood frame enclosed with clear plastic. Phone 385-3593 after 6:00 p.m. 24-2p

FOR SALE — 9 ft. fridge at $59.00; 10 ft. fridge new style $89.00; Used Electric dryer $89.00. Coutts Hardware, Phone 582-3556. 24-2c

FOR SALE — one black and white male Siberian Husky. One and a half years old; good with children. Phone 384-3690 after 5:00 p.m.

FOR SALE — 640 acres situated half way between Strome and Forestburg. 520 acres cultivated. Two bedroom house with basement. For more information call Paulette Robertson, 286-4968 or business 245-4381, Calgary. Block Bros. Realty Ltd. tfn

FOR SALE — All sizes of Tires Batteries and Filters for your car, truck or tractor. Farm fuels, lubricants, fertilizers, weed sprays, carbyne, baler twine, cultivator shovels and rod weeders - Drever's Gulf Service, Ph. 888-3555 Hardisty After hours No. 888-3664 26tfnc

FOR SALE — 1971 310 John Deere Backhoe and Loader. Diesel engine in good condition. Call 583-3974. 4tfn

NOW SELLING — The Stockman's Stall is now selling Hickory Cattle King stock trailers. On display six days a week. Phone 385-3661. tfnc

FOR RENT

FOR RENT — One bedroom suite. Available Feb. 10th Emil's Four-plex, Forestburg. 24-3c

FOR RENT — Three bedroom house for rent $35.00 a month. Contact Ed Lyane, Alliance. 24-1c

FOR RENT — Until May 31, 1976. Set of farm buildings with Calgary Power, running water, coal stoker furnace in house. Situated on all-weather road. Buildings may be seen by contacting John Patten, Sedgewick, 384-3783 or contact L. Olsen, 10539 - 45th Street, Edmonton, Phone 466-9078. tffnc

WANTED

WANTED — Will do babysitting in my home. Phone 385-3829, Mrs. Elizabeth Holler. 22-1c

WANTED — Small Robin cultivator for parts. Phone 384-2183. 23-3c

HELP WANTED

WANTED — Only if you think you rate as a top mechanic and you're dissatisfied with your present situation, call Lacombe Chrysler, 782-3848 or 782-6862. Check our offer. 24-1p

WANTED — Aggressive Salesman for new and used cars and trucks with expanding Ford-Mercury dealership in West Central Alberta. Experience an asset but not essential. Phone 778-2211 or 429-2967 for interview. 24-1p

HELP WANTED — Treasury Branch, Killam requires immediately one posting machine operator. Previous experience not required. Full C.S.A. benefits available. Contact Lorne Stark at 385-3751. 24-2c

HELP WANTED — County of Flagstaff No. 29 invites applications for the position of Secretary - Library clerk in Sedgewick Public School, commencing in February on a date mutually agreed upon. Interested persons should submit applications to the undersigned by Jan. 29, 1976.
Dale Erickson
Deputy - Superintendent
County of Flagstaff No. 29
Sedgewick, Alta.
Phone 384-3881 24-1c

HELP WANTED — Building supplies clerk. See Joe Scott, lumber manager, Killam Co-op, Killam 24-3c

WANTED — Typist clerk required immediately. Apply to the manager, Bank of Montreal, Killam, Alta. Ph. 385-3731. Experience preferred but not essential. 24-2c

LEGAL NOTICES

NOTICE TO
Residents of Town of Hardisty
A Dog Catcher has been appointed for the Town of Hardisty. By-Law 511 pertaining to the licensing, restraining, impounding and destroying of dogs is to be enforced.
W.S. Pedlar
Secretary-Treasurer.

NOTICE TO CREDITORS AND CLAIMANTS
In The Surrogate Court of Alberta
Judicial District of Wetaskiwin
IN THE MATTER OF THE ESTATE OF JAMES McCLEMENTS, LATE OF HARDISTY, ALBERTA, WHO DIED ON THE 28TH DAY OF OCTOBER A.D. 1975.
TAKE NOTICE that all persons having claims upon the estate of the above named deceased must file with the undersigned on or before the 1st. day of March 1976, a statement of their claim and of securities held by them.
LEFSRUD, CUNNINGHAM, PATRICK, & RODDICK
Barristers and Solicitors
200, 10156 - 101 Street
Edmonton, Alberta
Solicitors for the Executor

LEGAL NOTICES

NOTICE TO CREDITORS AND CLAIMANTS
In The Surrogate Court of Northern Alberta
Judicial District of Wetaskiwin
IN THE MATTER OF THE ESTATE OF HILDER T. JOHNSON late of Killam, Alberta who died on the 2nd day of September, A.D. 1975.
TAKE NOTICE that all persons having claims upon the estate of the above named must file with THE UNDERSIGNED by the 18th day of February, A.D. 1976, a full statement of their claims and of securities held by them.
Public Trustee,
Administrator of the Estate of Hilder T. Johnson, deceased,
200 Chancery Hall,
3 Sir Winston Churchill Sq.
Edmonton, Alberta T5J 2C4

NOTICE TO CREDITORS AND CLAIMANTS
IN THE ESTATE OF THOMAS COOKSON, late of Sedgewick, in the Province of Alberta, who died on the 7th day of September, A.D. 1975.
TAKE NOTICE that all persons having claims upon the estate of the above named must file with the undersigned by the 18th day of February A.D. 1976, a full statement of their claims and of securities held by them.
KNAUT, ROLF & BURGESS
Barristers & Solicitors
Box 1630, Camrose, Alta.
Solicitors for the Executrix

Notice of Preparation of Assessment Roll for 1976
Town of Sedgewick
Notice is hereby given that the assessment roll of the said municipality, made under the provisions of the Municipal Taxation Act, has been prepared and will, for thirty (30) days, be open to inspection at the Town Office, in Sedgewick, during business hours and that any person who desires to object to the entry of his or her name or that of any other person upon the said roll or to the assessed value placed upon any property must, within thirty (30) days from the date of this notice, lodge his or her complaint in writing with the Municipal Administrator.
Dated at Sedgewick, Alta. this 30th day of December, 1975.
F. Reister, Asst. Sec. Treas.

Richard D.
McCONAGHY
B.A., L.I.B.
BARRISTER, SOLICITOR, NOTARY
wishes to announce his attendance at
NO. 11. CULBERT COURT
Sedgewick, Alberta
THE THIRD SATURDAY OF EACH MONTH
12:00 noon — 4:00 p.m.
Telephone 384-3000

PUBLIC NOTICES

NOTICE
Swimming lessons at the Killam pool starting Monday, February 2. Phone registrations to 385-3617 or 385-3821. 24-2c

FILTER QUEEN
Please call 879-2149 for a Free Demonstration of the Power Nozzle, or service. 17-8p

NOTICE
Clip 'n' Curl will be closed from January 21 to February 4 in order to attend a convention. 23-4c

KILLAM SHOE & GENERAL REPAIR — Dick Kinzer
Yes, we repair tarps and tents
1 door south of Killam Hotel
Phone 385-3621. tfn

FOR LIVESTOCK HAULING
Contact:
Gordon's Trucking,
Gordon Coates, Lougheed.
Phone 386-3753 tfnc
Hog Haul every Wednesday

ALCOHOLICS ANONYMOUS
Phone 583-3760. 13tfnp

NOTICE
Fur Buyer - Leo Carter, Hayter, Alta. Phone 753-6571. Lic. No. 15533.
I will be at Hardisty Motors on Dec. 22, January 10, 24, February 7, 21 and March 6 and 20th from 2:00 to 5:00 p.m. 20tfnc

ZENITH & CURTIS MATHES
Sales and Service
Stereo tapes and records accessories and service
Tape decks in stock
Ask about our 4 year total warranty
For Selection Service & Savings
CHROMEX Electronic Servicing
Phone 582-3506, Forestburg

HOG SHIPPING DATE CHANGE
Due to low production of hogs we have had to change our shipping schedule to twice a month. We will except hogs at our yards for shipping every 2nd and 4th Tuesday of each month commencing February 25th, 1975.
For further information, please phone 385-3662 or 385-3831.
Henry's Transport Ltd.,
Killam, Alberta. 20-tfn-c

SHIPPING HOGS from Strome on Thursdays
Hog Marketing Board regulations require that cut-off time for receiving hogs be 12 o'clock noon. Therefore, all hogs being delivered must be at the Stock Yards by noon. For pick-up service, kindly phone 376-3807 or 376-2114 the day before.
Dave Lorenson, Strome 20tfn

PHONES: Bus. 385-3000
Res. 385-2116
McGowan's Welding
Oilfield - Rig - Industrial
Portable & General Welding
☆ Welding Supplies
★ Blacksmithing
☆ Ornamental Iron
Killam, Alberta

CLASSIFIED ADS WORK WONDERS

ANNOUNCEMENT

MACRAME CLASSES
Macrame classes scheduled to start in Sedgewick, Jan. 13 have been postponed until the 2nd of March. For registration and further information contact Marie Booth. Phone 384-3816. 24-1c

Galahad Pleasington Unifarm 81-14 will hold the annual meeting on Feb. 2 at the Edward Galm home at 8:00 p.m. Election of officers and information of interest to Blue Cross members. Everyone welcome. 24-2c

CARDS OF THANKS

I would like to take this opportunity to thank Dr. Amin nurses and staff of the Killam General Hospital for the very good care given me while a patient in the hospital. Thank-you to my many friends for visits, cards and good wishes. All is greatly appreciated.
Mrs. Essie Drager

The Committee in Charge would like to express their thanks to all those individuals and organizations who contributed to the Marilyn Loewen (Creighton) Christmas Fund. Donations in the amount of $1,075.68 were received and are herewith acknowledged. Thank you. 24-1c

We would like to thank all our friends and neighbors for the lovely housewarming.
Elmer and Tillie Thibodeau 24-1p

Thanks to Dr. Meer, nurses and staff of the Killam Hospital, also treats for Xmas and New Years. It was greatly appreciated. Best wishes to all for the New Year.
Hollie Kendrick

MEMORIALS

Additions to Nils Haugen Obituary:
Camrose Lutheran College Fund:
Mr. and Mrs. Len Berg and family.
Mentally Retarded Fund:
Mr. and Mrs. Andy Snethun

IN MEMORIUM

KOBITZSCH — In loving memory of Gus Kobitzsch, Father, Grandfather and Great Grandfather.
Also Frank Kobitzsch brother and uncle, who passed on, Jan. 23rd, 1974.
"Silent thoughts, memories dear,
Treasured more each passing year."
Ever loved and remembered by sons and daughters and Grandchildren, Brothers and Sisters, nieces and nephews.

KOBITZSCH — In loving memory of our father, Grandfather, Great Grandfather, and Great Great Grandfather Gus Kobitzsch who passed away January 23rd, 1974.
Beautiful memories woven in gold
This is the picture we tenderly hold
Deep in our hearts your memory is kept
To love, to cherish and never forget.
Ever remembered by his family. 24-1p

BRODIE — In loving memory of Gordon, a dear husband, father and grandfather who passed away Jan. 22, 1971.
To a beautiful life came a sudden end.
He died as he lived everyone's friend.
He was thoughtful, loving and kind
Wonderful memories he left behind.
Ever remembered and sadly missed by his wife and family. 24-1c

KOBITZSCH — In loving memory of our dear brother Frank Kobitzsch who passed away January 23rd, 1974.
He would not wish for sorrow
He never cared for fuss
But just to be remembered
Would be all he asked of us.
Sadly missed by brothers and sisters, nieces and nephews and Bert. 24-1p

LOST & FOUND

LOST — One spur at the Killam Rodeo. $25.00 reward for return. Phone Tom Bailey at 577-2224. 23-4c

USE THE CLASSIFIED ADS

CRILLION Theatre
FORESTBURG — ALBERTA
Show Time Nightly — 8:00 p.m.

Thursday and Friday — January 22 and 23
"CLEOPATRA JONES"
Starring Tamara Dobson
Adult — Not Suitable For Children

Saturday and Monday — January 24 and 26
"GREAT WALDO PEPPER"
Starring Robert Redford — Adult — Color

Sunday Only — January 25
"THEY CALL HER ONE EYE"
Starring Christina Lindberg
Restricted Adult — Color

COMING EVENTS

★ Hardisty Senior Citizens "Social Club" annual meeting will be held Jan. 28,1976 at the Elks Hall, 8:00 p.m. Business in connection with Happy Hours Drop in Centre. New Horizons Grant already received $18,847.00 We would appreciate your attendance and interest. 24-1p

★ Minor Hocky Day in Daysland on Jan. 25, starting at 10:30 with the Daysland Mites vs Rosalind. At noon, Daysland girls' team plays. Pee Wee's vs Tofield at 1:30 Tiny Mites vs Rosalind at 3:30, Bantams vs Rosalind at 4:30, Midgets vs Hardisty at 6:30. Door prize of 2 Oiler tickets on advance tickets. 24-1c

★ Annual supper meeting of Sedgewick and District Ag. Society to be held on Fri., February 6 at 7:00 p.m. at Sedgewick Rec. Centre. The guest speaker is Frank Wilkinson, field representative for Alberta Wheat Pool. Membership dues must be paid before meeting to have voting privileges. Tickets available from Carol Arntzen or at Lorne's Pharmacy 24-1c

★ Hardisty Senior Citizens' Social Club annual meeting, Wednesday, Jan. 28 at the Elks Hall, 8:00 p.m. 1c

★ Alberta Agricultural, with the assistance of local dairy farmers is sponsoring a 10 day Dairy Production Workshop in the Heisler Elk's Hall, Feb. 3 - 5, 10 - 12 and 17 - 19, from 10:00 a.m. to 4:00 p.m. Pre-registration is preferred and can be made by contacting either Norman Martz at 889-2104 or Alberta Agriculture at 384-3737. 24-2c

COMING EVENTS

★ Strome Ladies Curling Club will hold their bonspiel the weekend of Feb. 28 and 29.

★ Lions Bingo every Tuesday night in Daysland at the Community Hall. tfnc

★ Kinsmen Club "Sadie Hawkins" dance Sat. Feb. 28th, 9:30 to 1:00 Supper and refreshments included at $10. per person. Horineks Orchestra. Tickets available from Kinsmen or at Sedgewick Land and Insurance. 24-27-28c

HANSEN
Denture Clinic Ltd.
Ray K. Hansen
Certified Dental Mechanic
5107 - 50th Avenue, Camrose
Bus. 672-2654 — Res. 672-3498

ANNOUNCEMENT

Mr. Norman Rolf of KNAUT ROLF & BURGESS, Barristers Solicitors & Notaries, Camrose will be in attendance every Wednesday at Killam from 1:00 p.m. to 5:00. Phone 385-3654.

- HEATER FANS for cooler rooms
- Floating Tank Heaters
- Heat Lamps
- Sleighs and Toboggans

ANDY'S HARDWARE
PHONE 386-3766
LOUGHEED, ALTA.

USED EQUIPMENT

Renn 12" Grain Roller, p.t.o., with 2 augers
I.H.C. model 105 Grain Grinder Mixer, p.t.o.
Farm Hand Grinder Mixer, p.t.o.
8 ft. Dozer Blade

TRACTORS

I.H.C. model 660 Diesel, with new cab
I.H.C. model 706 Diesel, no cab
Cockshutt model 1650 Propane with loader, tank and wagon
J.D. model 4020, with loader, no cab
Two Case model 930 Tractors, with cabs
Two Case model 970 Tractors, with cabs
Case model 1470, with cab

KILLAM FARM EQUIPMENT
Phone 385-3652 — Killam, Alta.

Disneyland

SPRING VACATION

Ideal departure dates for Flagstaff County Spring Break
7 nights/8 days -- leaves March 26th, 27th & 28th
FULLY INCLUSIVE TOURS from Edmonton or Calgary includes return air flight, hotel accommodations, Disneyland admissions and full range of tours throughout Southern California. Call today: 672-3391.

Alberta Motor Association Travel Agency Limited

1807 - 50th Street,
CAMROSE, Alberta

Please send me further information:
Address
Name

For Snow Removal
CALL:
TED'S TRUCKING
Phone 384-3571 Sedgewick

SMITH'S SERVICE
(LOUGHEED) LTD.
Phone 386-3755 or 386-3757

USED TRACTORS
4020 J. D. Diesel, Cab and Duals
4010 J. D. Diesel, w/hay sweep and 6 attach.
6000 Ford Commander
1206 I.H.C. Diesel Tractor
D21 Allis Chalmers, cab and duals
190 XTD Allis Chalmers
2 D19 Allis Chalmers (one gas, one diesel)
with front-end Loaders

USED COMBINES
510 Massey, with Melroe Pick-up
A2 Allis Chalmers, with cab
"E" Allis Chalmers
"C" Allis Chalmers, with Cab
Two Super 92 Massey Harris
Model "M" Gleaner, two years old

NEW COMBINES
Model "L", air conditioned,
with choice of Pick-up (1975 price)
Model "M" Allis Chalmers,
with choice of Pick-up (1975 price)

NEW TRACTORS ARRIVING for delivery

January club reports

LOUGHEED W.I

Mrs. H. Probst was hostess for the regular meeting of the Lougheed W.I. at her home on Jan. 13.

The meeting was opened by the president, Mrs. W. Paterson, who led the members in repeating the W.I. Creed. The minutes of the Dec. meeting and a director's meeting were read and adopted. This was followed by the treasurer's report and committee reports.

Four get-well cards had been sent.

Work is progressing well on setting up the library. The shelves have arrived and the provincial grant has been received. Some books have been purchased, and many have been donated. It was decided one dollar per year per family would be charged for membership when tthe library is open to the public.

Three large boxes of clothing had been packed and sent to the Unitarian Service Committee

Roll Call was answered by each member donating a "paper back" toward the library. Eleven members and one visitor were present.

Mrs. W. Frost convenor for Citizenship and Education had charge of the program, and read on article on the Fort McMurray Tar Sands Development. It expressed the feelings of the organization "Stop" toward the danger to the environment and people from the toxic by-products of production when the plant is in operation.

Mrs. G. Coates and Mrs V. Storbakken will be hostesses for the Feb. meeting, and the convenor of Health and Home Economics will be in charge of the program.

HAZELWOOD CLUB

The Hazelwood Good Deed Club held their January meeting at the home of Mrs. Essie Drager, with 10 of their 14 members and visitors. Mrs Jerry Johnson, Mrs. Margaret Denham, Mrs. Shirley Drager and Miss Molly Ferneyhough braved the sub-zero weather to come to the meeting. As our president and secretary were unable to attend, our [illegible] Mrs. Kay Cox [illegible] and [illegible] welcoming [illegible] our new member, Mrs. Inga Haugen. Mrs. Josephine McClements was elected to take minutes at the meeting. Minutes if the last meeting were transmitted over the telephone. The treasurer's report was given. Thank-you's were read from the Lougheed Senior Citizens and Flagstaff Lodge for donations of money that the club had sent them. A vote of thanks to Mrs. Violet Metz and Mrs. Olive Love for the nice job done on the Christmas Candy bags. It was moved at the meeting to send our birthday money to the Gwynn Home in November as a Christmas gift. Our sunshine money goes towards small gifts, cards and postage. Mrs. Adelaide McClements was elected to purchase layette materials and supplies and get them ready to send. The next topic was our annual quilt. It was in favor by all to make another one of the same pattern but to change the color It was moved and carried that Mrs. D. Swanson and Mrs. A. McClements be the quilt convenors and purchase the necessary materials.

Club also decided to book their Christmas and Tea dates and was asked by Mrs. Jerry Johnson if they would be interested in catering at a woman's day at the New Horizons Club sometime in the New Year. It was agreed to cater on February 16. There was no birthday gal for January, but being as there was no meeting in December, our hostess, Mrs. Essie Drager, made a beautiful, but surprizing birthday cake with three unquenchable candles for our December birthday gals who were Mrs. Olive Love, Mrs Josephine McClements and Mrs. Adelaide McClements. While "Happy Birthday" was being sung, the handsome trio with puffed cheeks were trying so hard to blow out the candles but never did succeed. The hostess prize went to Mrs. Orma Thorp. The next meeting will be held at the home of Mrs. Inga Haugen. The meeting was adjourned

Camrose & Killam Auction Marts

SATURDAY, JAN. 24 — Misc. 10:00 a.m.; Hay and Straw at 11:30 a.m.; Hogs 12 noon; Cattle 1:00 p.m. Featuring from Ed Vanouck, New Norway — 70 RWF, BWF, Char Cows, bred Blonde D'Aquitaine. 15 rec. Char. bred Char. 12 - ½ blood Blonde D'Aquitaine. Two rec. Char. Bulls.

KILLAM MARKET
THURS., JAN 29th
11:00 a.m.
STOCK COWS — FEEDERS featuring Dispersal from F. Cole, New Norway:
40 RWF Cows, 20 Reg. Hereford Cows. All bred Hereford. Good Young Cows

CAMROSE MARKET
SAT., JAN. 31st
1:00 p m
DAIRY SALE
featuring Dispersal of 10 young Holstein Cows from J. McCollum, Viking, plus 12 Hfr. and bull calves.

CAMROSE MARKET — SNOW MACHINES, SAT., JAN. 31
11:00 a.m. — New 1975 RTX 340 Ski Roule; New 1975 RTX 440 Ski Roule, Tack, Speedometer; Used 1974 RT Twin 300 Ski Roule, 800 miles; 1975 J.D. X6, 400 c.c.; 1970 300 Ski Roule; 1970 Moto Ski; 1973 J.D. 400; 1969 Ski Doo Super Olympic; 1973 Johnson Reveler 30. Plus Others — List yours now!

— THE MARKET THIS WEEK —
H. LaFRANCE sold 26 RWF Hfrs., 540 lbs. at $26.25
K. BLADES sold 8 Charolais Steers, 793 lbs. at $35.60
F. PALS, Castor, sold 21 RWF Steers, 424 lbs. at $32.60
11 RWF Steers, 509 lbs. at $33.60. 20 RWF Hfrs., 443 lbs. at $30.30.
Good demand for hvy. calves, Strs over 750, Hfrs. over 650

THURS. FEB. 5th — Charity Sale for Retarded Children at Killam, 10:00 a.m.
SAT., FEB. 7th — Charity Sale for Retarded Children at Camrose, 9:30 a.m.
Donations for these two sales welcomed.
WED., FEB. 11th — Rose City Builders – Miscellaneous Lumber Sale at Bittern Lake. Incl. 30x60 Warehouse. Call to inspect.
TUES., FEB. 24th — Reg. Hereford Bull & Female Sale at Killam. Entries wanted.
FRIDAY, MARCH 5th — Quarter Horse Sale at Camrose, 7:00 p.m.

— FARM SALES —
FRIDAY, APRIL 2 — Machinery, Cars, Trucks, Lumber, at Camrose Auction. Listings wanted.
WED., APRIL 7 — Mertle Sherstianko, Deverne.
WED., APRIL 14th — Andy Taschuk, Brosseau.

FARM SALES — CATTLE — HOGS — LAND
If you are thinking of selling,
CONTACT:
Otto Streberg .... 672-3986 Dennis Streberg 385-3659
Gerry Streberg ...... 672-5475 Lionel Troyer 672-5418
Bert Walker .... 672-2223 Ted Wertypora 672-2294
Office 672-4496

If you're a contractor or retailer, you should know about the

SENIOR CITIZEN HOME IMPROVEMENT PROGRAM

Get the facts ... brochures are available at your nearest branch of the following financial institutions:

Alberta Treasury Branches • Canadian Imperial Bank of Commerce • Bank of Montreal • The Bank of Nova Scotia • Royal Bank of Canada • Toronto Dominion Bank,

or by writing to:
Director
Senior Citizen
Home Improvement Program
College Plaza
8215 - 112 Street
P.O. Box 2453
EDMONTON, Alberta
T5J 3B8

Alberta
HOUSING AND PUBLIC WORKS

Hardisty News Items

While in Edmonton last Tuesday went to visit Mrs. Catherine Martin in the Misericordia and found out that her roommate was Mrs. Iola Mack. She used to be Iola Bronson, a sister of Mrs. Willet Arnolds, also Earl Bronson's and used to go to school at Silver Lane.

She is to undergo surgery, her address is 8724-106 Ave if any of her old school friends would like to get in touch with her. She has been away from Hardisty for some years now, but Mr. and Mrs. Willet Arnold were up to see her while your reporter was there.

Jack McLeod, our trusty exbus driver wished to be remembered to all his friends here and in Alliance.

Your reporter was indeed saddened to learn that the couple killed in east Edmonton last Monday was a cousin of Jack's and your reporter had gone to school with her husband. Merritt Young had worked for the M.D. of Provost for many years.

A few old friends of Jim Brady who was an old timer between Hardisty and Amisk some years ago, were delighted to attend his 100th birthday party at Beacon Heights Hall in Edmonton on Jan. 17th.

A banquet was held for family and friends followed by open house and a dance. Thirteen nieces and nephews came by plane from Vancouver.

Hardisty and Amisk areas

Among those attending from were Mr. and Mrs. James Whitehead, Keith Rodin, Eleanor Moody and Ruth Longman who were met in Edmonton by Ruth's son and daughter, Leslie and Elsie, Art and Arlene Woyen who also celebrated their 35th wedding anniversary and Mr. and Mrs. Roy Anholt.

Jim Brady has boarded with Hazel (Rittenhouse) Lindeman for many years and a most wonderful time was reported by those attending.

Sympathy is extended to the Korth families on the passing away of Otto Korth, whose funeral was Jan. 19th in Hardisty.

Mrs. Lottie Kells is now moved to her new place of residence, Flagstaff Lodge in Sedgewick. We hope that she will enjoy her new home.

The long awaited draw by the Elks Lodge took place on Friday night at the Bingo in the Elks Hall. With Elks Paul Mazure, Don Baumgartner, and Doug Drever (sorry that I do not have your proper titles) overseeing the drawing and Doug calling on various members of the crowd to come up and draw a name, the results were as follows:
$1000. to Wayne Bignell of Sedgewick.
$500. to Wayne Reber of Hardisty.
$250. to Mollie Little of Hardisty.
$75. to Terence Clark of Czar.
$25. to Joe Cameron of Lougheed.
$10.00 each to Paul Mazure, Fred Mitchell, Marguerite Drever, Eleanor Moody all of Hardisty and Vince Spencer of Consort.

Sorry to hear that Pauline Cavanagh is again hospitalized in Edmonton so we send her all wishes for a speedy recovery.

South Hardisty News

The regular card party held at the Battle Bend school on Saturday evening, Jan. 17th saw 5 tables in play. Prizes were won by:
First: Mrs. Virginia Johnson, Paul VanHecke.
Sweep: Mrs. Dorothy Hudson, Arnold Marlow; Mystery: Mrs Chrissie Armstrong, Gus Johnson; Low: Evelyn Livingston, George Lear; Travelling Mrs. Helen Sutherland, Walter Chinnery.

The next card party will be held January 31. Everyone welcome.

Mr. and Mrs. Gus Johnson were in Edmonton a few days last week on business.

Mr. and Mrs. Gordon Stang were supper guests with the Nels Jensens last Friday.

Mrs. Lottie Kells has moved to the Senior Citizens Lodge in Setdgewick.

Mr. and Mrs. Grant Dafoe and family from Sedgewick were supper guests with the Nels Jensens last Saturday evening.

Mr. and Mrs. John Kells visited his mother, Mrs. Lottie Kells in the Lodge in Sedgewick last Sunday.

Mr. and Mrs. Jim Nokelby from Edmonton were dinner guests with Mrs. Martha Nokelby last Monday. They attended the funeral of her uncle Otto Korth.

Mrs. Nels Jensen accompanied Mrs. M. Luft to Hardisty last Friday afternoon.

Mr. and Mrs. Gus Johnson were evening visitors with Mr. and Mrs. Nels Jensen last Saturday. First the ladies put a quilt together then took the men for a game of cards and won.

Sure nice to hear David Gibson is out of the hospital and back to school. Hope he gets a good report when he goes for his checkup.

Wm. Chave and Mrs. Ruth Brynland were Tuesday morning coffee callers at the Nels Jensen home.

Sorry to hear that Thomas McCracken, Margaret and Conrad Hagen are in the hospital again. Hope you will all soon be up and about again.

Discing is held every Thursday evening in the Battle Bend school. Anyone interested is welcome to join in.

Mr. and Mrs. Nels Jensen were supper guests with the Dave Livingstons last Wednesday evening.

Messers Daryl and Charles Livingston are employed at Elsa, North West Territories and report enjoying it so far.

About forty friends and neighbors met at the home of Mr. and Mrs. John Wold recently for a housewarming. A good time was enjoyed by all.

LOUGHEED CAFE
LOUGHEED — ALBERTA
Phone 386-3985

We specialize in:
• Chinese Food • Western dishes • Steaks

OPEN SEVEN DAYS A WEEK from 11 a.m. to 11 p.m., Friday and Saturday till 1:30 a.m.

Banquet and Take-out Orders Welcome
BILL & MARGARET CHAN, Prop.

January Clearance

20% OFF Work Skidoo Suits

REDUCED PRICES on . . .
Ladies Jackets – Down Jackets
Men's Dress Shirts and Slacks
Ladies' & Girls' Winter Boots
Many items not listed

Hardisty Dry Goods Ltd.
(MOODY'S READY WEAR)
Phone 888-3654

VISTA Theatre
HARDISTY, ALBERTA

"SHARK'S TREASURE"
Outdoor Action Starring Cornel Wilde
Adult — Not Suitable For Children
Showing: FRIDAY, Jan. 23 at 8:00 p.m.
SATURDAY, Jan. 24 at 7:00 p.m.

"GREAT WALDO PEPPER"
Stunt Plane Action Starring Robert Redford
Adult — Color — Cinemascope
Showing: SATURDAY, Jan. 24 at 9:25 p.m.
TUESDAY, Jan. 27 at 8:00 p.m.

"Deaf Smith and Johnny Ears"
Western Starring Anthony Quinn
Adult — Color
Showing: FRIDAY, Jan. 30 at 8:00 p.m.
SATURDAY, Jan. 31 at 7:00 p.m.

REVELSTOKE
CLOSE-OUT SALE
ALL SALES FINAL — CASH & CARRY
NO EXCHANGES — NO RETURNS

• UP TO 25% OFF •
ALL EXISTING MERCHANDISE

LUMBER — PANELLING — CARPET — PLUMBING
ELECTRICAL — PAINT

EVERYTHING GOES AT OUR
Lougheed Store
PHONE 386-3993 LOUGHEED, ALTA.

"ROBBIE BURNS" Variety Nite
Sedgewick Community Hall 7:30 p.m. Sponsored by Sedgewick & Dist. Ag. Society
Sun. Jan. 25th

ENTERTAINMENT
Thursday, Friday and Saturday
January 22, 23 & 24
featuring
"SOUND OF THE BIG RIVER"
Pioneer Hotel
SEDGEWICK — ALBERTA

(ONE ONLY LEFT)
NEW HOME
IN SEDGEWICK
Modern 3 Bedroom, 1152 sq. ft., galley Kitchen, "L" Living and Dining room. Large entry, with lots of closets and shelves. Full height basements c/w plumbing for extra bath and laundry.
Prefinished exteriors, with quality clad windows, never require painting.
A.H.C. approved, under new Certification Program, including 5 years warranty.
CONTACT DATS DEVELOPMENT LTD.
384-3646, SEDGEWICK 458-1110, EDMONTON
or Write: P.O. Box 293, St. Albert, Alberta

Sedgewick

The Arbuckles received word from Danny Arbuckle last week telling them that everything went well on his journey to Mexico. He made the 23,000 mile trip in 5 days and is now enjoying the warm sunshine.

Mr. and Mrs. R. Muirhead and Donna, Mrs. John Wallace, David and Heather were among the folk who attended the Ice Capades in Edmonton last week.

Mr. and Mrs. Ross Danielson, Mr. and Mrs. Matt Kobsar, Mr. and Mrs. Pat Harris, Mr. and Mrs. Ed Simons, Mr. and Mrs. Tom Sparrow left together on Sunday to fly to Las Vegas where they will spend a few days.

Mr. Jim Davison, who is recovering in the University Hospital in Edmonton after surgery, hopes to be home in a few days. His wife Madge came home last week after a stay in Killam Hospital.

Mrs. Jack McBride (nee Gwen Armitage) of Edmonton spent last week at her parental home here, the G. Jenveys.

The choral group, under the direction of Mrs. K. Routledge has resumed weekly practice, getting together Thursdays at 8:30 p.m. in the United Church. Anyone who likes to sing is welcome to attend.

Nice to see Chris Blake (Park) of Camrose in Sedgewick for a short visit on Wednesday.

SEDGEWICK BOWLING

Week of Jan. 12th to 16th

Ladies High Single - Lois Schmutz - 252.

Ladies High Triple - Beulah Simpson - 637.

Ladies High Average - Beulah Simpson - 212.

Mens High Single - George Anderson - 257.

Mens High Triple- George Anderson - 669.

Mens High Average - George Anderson - 223.

Teams High Triple - Alley Cats - 3105.

Teams High Single - Generation Gap - 1095.

Ladies afternoon bowling league highs for week ending Jan. 6th

High Single - Cathy Cameron - 273; High Triple - Cathy Cameron - 632; High Average Beulah Simpson - 185 and High team total - Acorns - 3063.

New Equipment on hand
4 New John Deere Utility Tractors:
40 h.p. 1030 50 h.p. 1630
60 h.p. 1830 66 h.p. 2130
Full line of John Deere Front End Loaders
Haybuster Tub Grinders
Used Equipment
1 — I.H. 806 Diesel Tractor, with Cab
Good supply of Used Cultivators and Discers
1 — John Deere 106 p.t.o. Combine
3 — John Deere 96 p.t.o. Combines
1971 Chevrolet Camaro 350, automatic
FLAGSTAFF IMPLEMENTS Ltd.
"Your John Deere Dealer"
Phone 385-3839 or 385-3592 KILLAM

4-H CLUB

SEDGEWICK 4-H BEEF

The Christmas Party was on December 28th at the Harold Hogg farm. We spent time skating and tobogganing. We had lunch and exchanged gifts.

On Jan. 6th the club met at Hallum's. Mark Shaw was Chairman because Sheldon Tindall was absent. Plans are being made to attend the Rodeo. Plans for a Valentine's tea on Feb. 14th. The members are selling tickets on a money doll.

Reporter — Lorna Hallum

Sedgewick CO-OP Assoc. Ltd.
JANUARY 21, 22, 23, 24
HALVES or SLICES
CO-OP PEACHES, 28 oz. 63c
48 OUNCE TIN
CO-OP TOMATO JUICE 63c
12 OUNCE TIN
CO-OP KERNEL CORN 2/85c
TOMATO or MUSHROOM
CO-OP SOUP, 10 oz. 5/95c
1 LB. PACKAGE
CO-OP COFFEE .... each $1.49
AUSTRALIAN
CO-OP RAISINS .... 2 lbs. $1.25
SKIN ON
WEINERS, Bulk .... lb. 69c
BY THE PIECE
BOLOGNA .... lb. 59c
SLICED — 6 oz. package
COOKED HAM .... each $1.15
COUNTRY MORNING
SLICED BACON .... lb. pkge. $1.79
BONELESS — Ready to Eat
COTTAGE ROLLS .... lb. $1.99
BEEF STEAKETTES ...... 5 lb. pkg. $4.25
• WILD BIRD SEED IN STOCK
NABOB PURE — 24 oz. tin
RASPBERRY JAM $1.35
DELTA — 2 lb. package
LONG GRAIN RICE 93c
KRAFT — 7¼ oz. package
MACARONI DINNER 3/85c
SALADA — 120's
ORANGE PEKOE TEA $2.29
5 OUNCE PACKAGE
SHAKE & BAKE .... each 67c
PURINA — 1 kg. package
CAT CHOW .... each 99c
Magic Chef DISHWASHER $359.00
General Electric 30" Self Cleaning ELECTRIC RANGE $529.00
YOUR SEDGEWICK CO-OP
Ph. 384-3765
Service Centre
Ph. 384-3877
Closed Mondays
MACS, DELICIOUS or GOLDEN DELICIOUS
APPLES .... 3 lbs. 69c
CARROTS .... 3 lb. pkg. 49c
ONIONS .... 3 lb. pkg. 69c

SHOWS AT SEDGEWICK
SAT. MATINEE, JAN. 24th at 2:00 p.m.
"CAPTAIN NEMO"
Family — Color
SATURDAY MATINEE at 2:00 JANUARY 31st
"JUNGLE BOOK"
Starring "SABU"
FAMILY PICTURE

SILVER TIP CONSTRUCTION
Snow Plowing
24 hour service
Contact:
Riender Schuurman
384-3527

SAVE TAX DOLLARS
10% on Registered Retirement Savings Plans
NORTH WEST TRUST CO.
Agent:
John Brandingen
Phone 384-3780 Sedgewick

Legislative Library Dec 76
Legislative Building 216
EDMONTON T5K 2B6
The red X means time to renew
FEB 2

The Community Press

Single Copies — 15c | Sedgewick, Alta. Wednesday, January 28th, 1976 | Volume 67 — No. 25

Mark Burn's birthday

A fair crowd attended the Variety Program in honor of Robbie Burns, sponsored by the Sedgewick and District Agricultural Society, on Sunday, January 25th in the Community Hall.

M. C.'d by Lief Orback, the program consisted of local talent led off by Mrs. Christine Myrehaug who sang two solos; "How Long Has It Been" and Loch Lomond".

Miss Edie Mae Duff, a teacher in the Sedgewick School danced three numbers, "Highland Lad", Blue Bonnet Over the Border" and "Sailors Hornpipe." Miss Duff is a very accomplished dancer who has won awards in competitions in Canada and overseas and was greatly appreciated by the audience.

Miss Linda Hebert accompanied herself on the piano as she sang two solos, followed by a trumpet solo by Miss Cheryl Anderson.

Eric Beddoes and Don MacLeod pipers from Daysland, played several selections including "Scotland the Brave" and solo "Amazing Grace" by Mr. MacLeod.

After solos by Mr. Harry Anderson accompanied by his wife and duets by Mr. and Mrs. Rolf Jacobsen accompanied by Mrs. Ruth Potter, Mr. Beddoes recited "For All That" by Robbie Burns and the program was brought to an end by Mr. Jim Tindall, President of the Ag. Society who thanked all participants and those who attended.

by Doris Milke

The official opening of the Killam and District Library Saturday was a social and financial success.

Between 70 and 100 people attended the opening and the Junior High Tea to benefit the library raised $160. which included generous donations from Borth Drug and Clara Lewis.

Some 4,000 books are now available through the combined book stocks of the I.O.D.E. Community Library and the public school library. Mayor Gordon Hilker and County Councillor Art Bunney held a ribbon for Mrs. George Stewart, regent of the I.O.D.E., to cut declaring the new library open. Each of the official party spoke and principal Terry Tiffen, who is also the library board chairperson, welcomed the public into the school urging them to think of the library room now as their public library - a free service provided by the generosity of the Town Council, which gives financial support; the County Council, which provides the space, heat, light, janitor and a wide range of equipment such as t.v., film projector, and tape recorders; and through the work of 60 people from the community. For this year at least the library will give free borrowers cards to any resident of the county.

Mayor Hilker presented an engraved plaque to Mrs. Stewart honoring the I.O.D.E.'s service to the library here from 1938 to 1975 and Mrs. Stewart brought the branch charter to be placed in the library. The I.O.D.E. have turned over all their books to the control of the municipal library board. Margaret Manning who served as librarian for the I.O.D.E. library is the link between it and the new facility as a member of the town-appointed library board.

Honored guests at the opening included town councillors, county councillors, members of the I.O.D.E., seperate school board members, and librarians from other libraries in the county.

The tea, sponsored and operated by the public junior high students, was well supported by the public as hundreds of community women sent in baking to be sold. Teas, of course, were one of the ways that the I.O.D.E. ladies raised money for books as far back as 1938 - like the library itself it is a tradition continued.

School wins

1975, again was a good year for Our Lady of Fatima School students entered in the A.B.C.'s of Industry Contest. These contests open to all Canadian students are divided into three categories: writing, essays, and projects.

Winners in the categories:

Junior Projects Kenny Krcelsch $2.00; Darin Schuster, $2.00, Dean Keindorfer, $2.00; Bren Niehaus, $2.00, Joyce Kueber, Bobby Schulte, $1.00.

Senior Projects: Virginia Kueber, $1.00; Rita Spiller, $2.00; Darlene Marko, $2.00; Len Blaeser, $2.00; Alfred Sebastian, $2.00; Theresa Sebastian, $3.00; Angie Schuster, $3.00; Joseph Niehaus, $3.00; Grant Niehaus, $3.00; Marcel Mann, $3.00; Edna Fleck, $3.00 Theresa Kueber, $5.00; Adele Keindorfer, $5.00; Mimi De Abreu, $10.00; Elaine Manning, $10.00; Kathy Schulte, $10. Debbie Keindorfer, $20.00, Bernice Niehaus, $20.00.

The school also received an award of $50.00.

SEDGEWICK COMMUNITY CALENDAR PUBLISHED

A new venture, a Sedgewick Community calendar, sponsored by the Kinsmen Club of Sedgewick is available this week at several places of business. Birthdays are listed on the calendar, with room to add your own various activities.

In Sedgewick, the calendars are available at Sedgewick Meat & Lockers, MacPhersons Garage; in Lougheed from James Quast or Smith Service and in Killam, from Killam Sheet Metal or Flagstaff Implements.

Death of a prairie landmark

At the height of Sunday's flame . . .

The beginning of the end.

And so dies Sedgewick Federal No. 1.

IN THIS CORNER . . .

Church Water

Did you ever hear of "church water"? It is a muddy concoction that has picked up the silt and wastes of man's so called intelligent mind, and the flow of time has mixed it into something called "religion"?

The shades of color vary with each community but the murky water kills marine and growing life. And of course it's true when anyone says, "My religion is as good as yours". ...... very true: It's no good.

Yet, there is not a single river that is polluted at its source. High in the mountains somewhere, fed by the eternal melting snows begins the trickle of clear pure water to become great rivers, the water-ways of life. Intelligent man pollutes the water with his wastes, but a Wisdom that created nature re-cycles the water systems to return it to the mountains again. From this the highest point in any land, fresh pure water flows again to save and supply humanity living along its banks and plains. The great Columbia River basin irrigation system has simply re-constructed what was once built into the plan of nature by a fabulous Creator. This is a picture of Church Water.

The church becomes senile, weak and spineless when it picks up and garbles the muddy messages of religion. Jesus said of that church, "I will spew you out of my mouth". The Church has been given this message, "O Zion get you up into the High Mountains, and behold the cities of our God. The dews of Heron shall drop down their blessings. There is a stream that shall make glad the cities of our God." The simile is clear with a pure life giving power.

Church water: That comes directly from the Highest source, the Almighty God through a revelation completed in Jesus Christ. God has given us a book. The Bible. It alone conveys to us Pure Water and Divine re-cycling plan. Spineless men have constantly muddied it's water because they do not have the back-bone to have their cheap religion challenged. They then blame the Church because it has become an exact replica of themselves, a wishy washy muddy river that turns around to poison them and their nation.

Gentle Jesus meek and mild towers above into The Mighty God who calls to repent of their sins, overthrows the money tables, exposes hypocrisy and religious garble. He, calls "Come ye to the Waters buy milk and wine without money and without price".

"Bring forth a life that proves you have repented. I will give you power to be the sons of God." That is "Church Water, without it neither You nor your church can live. This water recycles the life that drinks from Him, Jesus Christ.

P.S. Olson

WATER WELL DRILLING
AND SAND SCREENS
CONTACT
MOUNTAIN HILL DRILLING
Ph. 372-3809 Box 114
BASHAW, ALBERTA

The Community Press
Published every Wednesday at SEDGEWICK, Alberta
MONTE KEITH, Publisher Phone 384-3641
SUBSCRIPTION RATES: Canada—In 40 mile radius $3.50
Outside 40 mile....$4.50 per year
Overseas and U.S.A.....$6.00 per year
Counter Sale....15c per copy
Second Class Registration Number — 0725

Live Entertainment
Friday & Saturday, February 6-7
★ ★ ★ ★ ★ ★
DAYSLAND Hotel

Daysland Auction Mart
SALES EVERY FRIDAY
Miscellaneous — Hogs — Cattle — Etc.
Owned and Operated by Russ Sheets and Dave Hutchinson

LISTINGS FOR FRIDAY, JAN. 30th —
Good assortment of Miscellaneous Items.
Strong demand for good Feeder and Weaner Pigs and Bred Sows.

FUTURE DATES:
FRIDAY, FEB. 13th — Annual Charity Sale for Retarded Children, at the Market prior to regular sale. All donations appreciated.

— SPRING FARM SALES —
APRIL 13th — Les Olson, Forintosh.
APRIL 14th — Arnold Nixon Daysland
APRIL 15th — Julius Nicholson
APRIL 17th — Farm Sale at Vegreville
APRIL 21st — Paul Kletzel, Rosalind
APRIL 24th — Farm Sale at Holden
More dates announced later.

If you have anything to discuss or sell, contact:

Mike Zowtuk	688-2143	Holden
Russ Sheets	672-6461	Camrose
Dave Hutchinson	855-2161	New Norway
Herb Robinson	374-3757	Daysland
Bill Hredke	672-3510	Camrose

LETTERS TO THE EDITOR

NO VEHICLES - NO HOCKEY

Do you as parents want your boys to continue playing hockey? Yes, you say. Okay, where is your support? Who do you think is responsible for getting your boy to out of town games? The Coaches? The Coach can only drive one vehicle and one vehicle will only hold so many boys and their equipment.

The Coaches get on the phone, trying to find someone who will take a car. You say you have to work or are too busy. Don't forget, the Coaches have jobs too, and are just as busy, but they somehow manage to go with your kids. The Coaches car goes to every game, why can't you, the parents, arrange to take a vehicle once in awhile when you are asked.

I know this doesn't apply to everyone. There are a few who will go every time if they possibly can, but why should these same people haul your kids all the time.

If we can't get vehicles to take these boys, there will be no more hockey. If you want them to stay in hockey, get behind their team and support them.

The Coaches,
Sedgewick Minor Hockey.

Church Services

Let The People Praise Thee, O God

Killam Pentecostal Tabernacle
Sunday School 10:00 a.m.
Morning Worship 11:00 a.m.
Evening Service 7:30 p.m.
Tues.: Prayer and Bible Study at 8:00 p.m.
Fri.: Young Peoples, 8:00 p.m.
F. L. Hunter, Pastor

St. Edmund's Mission Anglican Church
Rev. R. L. Conrad, Rector
Rectory 888-3757 Office 384-3805
Hughenden 9 a.m. Morning Pr.
Hardisty, 11 a.m. Morning Pr.
Lougheed 2:30 p.m. Evensong
Annual pot-luck dinner and Congregational meeting, 6:30 p.m., Wednes., Feb. 4th, at St. John's Parish Hall, Sedgewick. The entire mission (including children) are requested to attend.

Daysland Alliance Church
Phone [illegible] or [illegible]
Sunday Services —
10:00 a.m. — Sunday School
11 a.m. — Morning Worship
1st, 2nd and 3rd Sundays
Wednesdays: 7.30 p.m. Prayer meeting and Bible Study
Fridays 7:30 p.m. Young People's Fellowship
Mel Dietrich, Pastor

Sedgewick Lutheran Parish
Bethania:
Sunday School 10:00 a.m.
Fireside Hour 7:30 p.m.
Trinity:
Family Worship 11:00 a.m.
Sharon:
Family Worship 9:30 a.m.
Sunday School 10:30 a.m.
P. S. Olson, Pastor

United Church of Canada
Strome-Killam Pastoral Charge
Minister: H. Allan Richards
Times of Services
Killam — 9:30 a.m.
Strome — 11:00 a.m.

Seventh-day Adventist Church at Merna
Pastor: Gordon Miller
Sabbath School 10:00 a.m.
Worship Service 11:15 a.m.
Phone 742-3659

United Church of Canada
Sedgewick Pastoral Charge
Sedgewick 10:15 a.m.
Lougheed 11:30 a.m.
(No service at Merna until further notice)
Minister: Rev. Robert Chappell

Church of the Nazarene
Lougheed, Alberta
Manse 386-3977
Sundays:
10:00 a.m. Learning Together
11:00 a.m. Family Devotion
7:30 p.m. Prayer meeting & Bible Study in the homes of members and friends (place of meeting to be announced during Sunday morning service). All are welcome.
2nd Wednesday of month:
8 p.m. Missionary Meeting
Renny Tombran, Pastor

Killam Baptist Church
Bert Nieuwenhuis, Pastor
Manse Phone 385-3838
Sunday School 10:00 a.m.
Morning Worship 11:00 a.m.
Fellowship Hour 7:30 p.m.
Bible study and prayer service on Wednesday at 8:00 p.m.
Fridays: G.M.G. at 7:00 p.m. and Young People's at 7:30

Presbyterian Church
Killam—Galahad Charge
Minister: Rev. Larry Lin, M.A.
Galahad — 9:20 a.m.
Killam — 11:10 a.m.

Business Directory

Dr. J.B. CLOAREC & Dr. G. COURTEAU
OPTOMETRISTS
Prof. Bldg., Ph. 672-3361
4849-49 Street, Camrose

Dr. BERNARD CLARKE
OPTOMETRIST
4817 - 51 Street, Camrose
(3 door south of Smith Clinic)
Camrose — Phone 672-2800

Dr. D.N. TWERDUN
OPTOMETRIST
Above National Home Furn. Building. 5061-50 Street
Telephone 672-3158, Camrose

LOSNESS AGENCIES
Complete Service in Insurance & Real Estate
Notary Public
Ph. 386-3741 Lougheed

FEE & SONS LTD.
COMPLETE FUNERAL SERVICE
TELEPHONE 385-3642
KILLAM — ALBERTA
Member Alberta Funeral Information Service

FLOWERS
Hansen's Mens Wear 384-3582
Thompson Drug, Ph. 888-3786
Borth Drug, Phone 385-3598
Fee & Sons, Phone 385-3642
Mrs. K. Larson, Ph. 386-3773
FRANKIE'S FLOWER SHOP
Camrose — Phone 672-4478

ACCOUNTANT
R. G. (Bert) MILLER
ACCOUNTANT
FARM — Tax, Returns Amendments, Valuations
BUSINESS — Accounting Services, Tax Returns
No. 11, Calbert Court
Sedgewick Phone 384-3868

Sanders, Fossen and Lewin
Chartered Accountants
4917 - 50th Ave., Camrose
Telephone 672-6975
Richard N. Sanders, C.A.
Barry L. Fossen, C.A.
Dennis E. Lewin, C.A.

Flagstaff Realty Ltd.
Box 96 Killam, Alta.
Business Phone 385-3800
Residence: 679-2283
COMPLETE SERVICE IN YOUR REAL ESTATE

Keeping in touch

Arnold Malone, M.P.
Battle River Constituency

International Women's Year has come and gone. No doubt most women are hoping it will never come again; seven hundred thousand dollars worth of "Why Not" buttons was below their threshold of expectation. Advertising that "women are people too" was little compensation for those who expected legislation reform.

This April the farm housewife who milked cows, drove the tractor at seeding time and the three ton truck in the harvest season, will once again remain helpless as she watches her husband include her as a taxable deduction of $1,644. but unable to pay to her a salary. One could argue that in these times of high technology and labor scarcity that the farmer ought to be able to pay a trusted wife rather than be forced to hire unknown help of considerable suspect. More important, however, our society should reason that any person - male or female - who contributes so significantly to the family business as a farm wife, ought to be considered a part of the operation and be allowed a commensurate wage. Under present day law a farmer can hire outside labour but cannot engage the employ of his wife.

To date, about 70 per cent of the recommendations put forward by the Commission studying the Status of Women in Canada remain unconsidered. There is still no requirement for equal pay for equal work. Further, bankers making loans often refuse to consider a wife's earnings as part of the family income or to allow a working wife to borrow on her own income merit without consideration of her husband's assets. These are but a few of the inequities that undermine the status of women as full participating citizens.

The year 1975 has passed into history with an advertising objective about women and their role in society (which is at least an improvement over women as objects in advertising). Now 1976 stretches before us and once again we must address ourselves to the annoying problem of unequal rights. The role of government is one of defining and defending rights To defend the right to be equal, does not, and should not, demand equality. Many women, out of choice, would not change their lives in any significant way if their rights were suddenly extended. However, injustice lies not in a right unpracticed but rather in the right denied. For the law the fundamental question should be elementary and simple, "Do we or do we not recognize women as full participating citizens?" Or, one might ask, "does or does not Canada consider women as people?" Women need not behave differently under a more egalitarian society. However, those who wished to participate on the basis of skill without regard to sex should be granted the opportunity to do so; not as a privilege, but as a right.

Let's hope that 1976 will grant what 1975 failed to do: a chance for women to equally keep in touch with their choices and aspirations.

4-H CLUB ACTIVITIES

HEISLER HEMMERS

The fifth meeting of the Heisler Hemmers was opened with singing of O'Canada by Debby Henderson and Gail Martz, followed by the 4-H pledge lead by Brenda Jepsen and Lana Martz.

Roll Call was answered by the favorite Christmas present.

The raffle was won by: 1st Kelly Loesch, 2nd Warren Zimmer and 3rd., Trudy Jepsen

Publis speaking competition will be held March 21st at 1 o'clock in Heisler School library.

Fun days will be held Jan. 31st in Sedgewick.

Prepared speeches were given by Gail Martz and Brenda Jepsen.

Impromtus by Laurel Badry, Joanne Loesch, Linda Martz and Mrs. Betty Henderson.

The Home Economist will be at the Feb. meeting.

The next meeting will be held on Feb. 5th in the Heisler School library.

Reporter - Joanne Loesch

DAYSLAND 4-H

The Daysland 4-H Beef Club started the new year with a meeting on January 6, at 8:00 p.m.

The meeting was a Christmas Party, a little late but everyone enjoyed it.

The meeting was brought to order by everyone rising to sing O'Canada and to say the pledge. Roll Call was taken and the minutes were read. The treasurer's report was given by treasurer Joe Toth. Joe later doubled as a "Santa Claus" handing out the various presents to all members of the club.

The idea of going to the Ice Capades was discussed and it was decided that the club members would attend the show

The older members of the club decided to put on a skit for the next meeting.

Stickers were handed out to the members to put on their membership certificates.

Presents were then handed out; lunch was served and everyone enjoyed the meeting.

Reporter - Vicky Ekelund

UNDER NEW MANAGEMENT
The SELKIRK HOTEL, Strome,
is now under the new management of
MR. LARRY GAEHRING
who extends a cordial welcome to everyone
to drop in and say "hello".
SELKIRK HOTEL
STROME, ALBERTA

attention farmers
SHERRITT GORDON MINES LTD.
is pleased to announce the appointment of
MR. GLEN FREADRICH
as their Franchised Dealer serving the
Strome - Killam - Sedgewick - Lougheed
Farm Trading Areas.
CONTACT GLEN FOR ALL YOUR
FERTILIZER NEEDS . . . . PHONE 385-2113

SAVE TAX DOLLARS
WITH AN
INCOME AVERAGING ANNUITY CONTRACT
(if eligible).
For further information and quotations, contact:
JAMES REAL ESTATE and INSURANCE
Phone: Bus. 385-3654, Res. 385-3616,
KILLAM, ALBERTA

NUVIK 340
Rugged • Lively • Fun

Power + Comfort
= NUVIK* 340
"team up with"
moto-ski
R. PETERSON & SON
KILLAM Phone 385-3545 ALBERTA

Clearance

WINTER CLOTHING & FOOTWEAR
UP TO 50% OFF

CHRISTMAS DECORATIONS and CARDS . . . HALF PRICE

MACLEODS
FAMILY SHOPPING CENTRE

Phone 385-3656 Killam, Alta.

Galahad District News

Mr. Herb Buchholz, Mr. F. Ponto and Mr. Wayne Felzien spent the weekend fishing at Moose Lake.

Mrs Katie Gamroth returned home after spending the week with her son Mr. and Mrs. Ernie Gamroth and family of Edmonton, Katie also went to the Ice Capades.

Mr. and Mrs. Fred Ponto and Mr. and Mrs. Fred Kuefler left early Wednesday morning for a weeks holiday in Phoenix, Arizona.

The Galahad Senior Citizens entertained the boys and girls of Grades 7 and 8 on Tuesday. The Senior Citizens brought pictures and artifacts which were shown and explained. No age gap was noticed. The boys and girls showed keen interest and their questions were answered with many smiles at the boys and girls wonders of trying times etc. Treats were served and enjoyed by all With many Thank you's from the boys and girls the Senior Citizens felt that the afternoon was a success and we are hoping this will happen again in the near future.

Monday afternoon was a work session for the Library Board. Books are slowly getting ready for the opening. The Bake Sale has been postponed from Feb. 14th to Feb. 21st.

Mr. and Mrs. L. Keichinger and Jerome were Edmonton visitors on Friday. Jerome will be starting on a course at Alberta Vocational Centre to train as a Hospital Orderly.

Mr. and Mrs Mel Kuefler were Sunday visitors at the home of Mrs. Tillie Badry of Heisler.

Mr. Randy Patmore of Forestburg skidooed over to Galahad on Sunday to visit Mr. Lyle Dietz.

Flagstaff Lodge

Mrs. Schweitzer of Killam took her dad, Mr. Wellington McMahon to Killam. They visited his sister-in-law Miss Olive Kelley in the hospital.

Mrs. John Kells, Mr. and Mrs. Roy Kells, Judy, Clifford and Timmy, Brent Fossen, Karen Kells and Nadine Thompson all of Hardisty, Mrs. Leona Kjos, Leonard and Darryl of Provost visited Mrs. Lottie Kells.

Maud Warke of Castor, Bill Warke of Edmonton and E.P. D. Forest of Edmonton visited in the Lodge.

Jack and Lily Kirschman of Forestburg visited Mrs. Rose [illegible]

Carol, Kathy and Bob Vickerman of Hardisty visited Mr. Leo Tennis.

Mr. and Mrs. Leslie Palmer of Killam and Sharia Palmer of Camrose visited Mrs. Gracia Palmer.

Brenda, Donna Mae and Glen Storbakken, Gail Rombough and Mr. and Mrs. Vernon Storbakken and family of Lougheed visited Mrs. Valda Storbakken.

Mr. and Mrs. Mervin Skoberg of Lougheed and Jamie Odegard of Edmonton visited Mrs. Lillian Skoberg.

Mr. Dupre took Mr. Herb Freeman out for the afternoon.

Mr. Maurice Simpson took Mr. Bill Reid for a short outing.

Harold and Yvonne Thompson visited their grandparents Mr. and Mrs. Ernest Finnegan.

Mrs. Marly Place of Viking visited her brother, Mr. Sven Hagen.

Punch De Forest of Edmonton visited Mr. Francis Kapler and took him to Lougheed for dinner.

Mr. and Mrs. Bruce Etty of Galahad visited Mrs. Mary Etty and Mrs. May Somers.

Mrs. Frank McGowan of Killam took Mrs. Gracia Palmer to Killam to the hospital to visit Mrs. Edna Palmer and Mrs. Sandy Grant.

Mr. and Mrs. Ross Danielson and Sheron visited Mrs. Lillie Danielson and told her all about their recent trip to Nevada.

Mr. and Mrs. Tom Clouston took his mother Mrs. Ella Clouston home to Lougheed for the weekend.

Mr. and Mrs. Porter O'Reilly visited the Klinger Bros. and Mrs. Eunice White.

Get well wishes to our hospital patient's Mrs. Hazel Bronson and Mrs. Edith Galletly and Mrs. Mildred Redman.

Mrs. Mary Cameron visited Mrs. Jennie McConnell and took her home for a supper.

Mable Ness visited Mr. J. Scaman and Mrs. Clara Fogelberg.

Special Meeting

Guest Speaker: Dr. L. Schroeder, Livestock nutritionalist direct from Chicago.

Tuesday, Feb. 3, 8 p.m.

KILLAM Community Hall

FREE COFFEE, DOUGHNUTS AND SANDWICHES. ALSO DOOR PRIZES.

Presented by Swift's Feeds and Killam Feed & Farm Supply

North West Trust

Guaranteed Investment Certificates

1 year	9¾ %
2 years	9½ %
3 years	9½ %
4 years	9½ %
5 years	10%

Minimum - $500.00

Your Bonded Agent:–
SID JAMES,
JAMES Real Estate and Insurance
KILLAM, ALBERTA
Bus. Phone 385-3654
Res. Phone 385-3616
Member Canada Deposit Insurance Corporation

We have your Fertilizer READY TO GO!

The way to avoid springtime supply-and-shortage problems is to pick up your fertilizer — **now** when we have plenty and you can take advantage of our cash discounts.

ALBERTA POOL

Heisler and District News

Norman Martz, Wilfred Volk, Ralph Weller and Allan Dietz of Galahad took first in the 3rd event at the farmers bunspiel last week.

Herb and Rosella Badry were visitors in Drayton Valley the first part of the week with their family.

Mr. and Mrs. Joe Soloway of Fort Saskatchewan spent a few days with Mr. and Mrs. Clarence Reuther. Mr. and Mrs. Fred Warner of Forestburg were Tuesday visitors at the Clarence Reuther home.

Leo and Louise Blaeser spent a few days at the Glenn Helmig home in Leduc. Their daughter Mrs. Glenn Helmig returned home with her parents for a week where she is recovering from surgery she underwent last week in Edmonton.

The Norwegian Whist card party was held at the home of Mrs. Fred Lasau on Wednesday. A prize for high score went to Mrs. Geo Fankhanel and second high went to Mrs. Matt Niehaus. A lovely lunch was served by the hostess.

Mrs. Ken Reuther spent a few days in Camrose hospital.

Albert and Rose Kroetsch were visitors with Roger and Pat Kroetsch and family in Lougheed.

Debby and George Van Brabant of Edmonton spent the weekend with Debby's folks, Mr. and Mrs. Bill Loesch.

Ken Reuther had the misfortune of breaking his ankle and is spending a few days in the Slave Lake Hospital. He is being transferred to the University Hospital in Edmonton. Mr. and Mrs. Clarence Reuther and Mrs. Ken Reuther are spending a few days at Fort Saskatchewan also visiting Ken at the hospital.

Dennis and Dixie Wolbeck were Sunday visitors with Mr. and Mrs. Eldon Niehaus and family in Stettler.

Gerald and Maryanne Wolbeck entertained the Heisler-Daysland hockey team on Sunday evening at their home.

Mr. and Mrs. Sylvester Kuntz and Raymond Strauss were Sunday visitors with Sister St. Charles in Killam.

Alex Gramlin of Daysland, formerly of the Heisler-Forestburg area passed away in the Daysland Hospital at the age of 76 on Thursday, January 22nd.

Mrs. Louise Smith is taking a plane to Reno on Thursday where she will be visiting her son Lyle and family for a few months.

The rink winners of the Mixed Bonspiel which was held over the weekend in Heisler were as follows: 1st Event: Hubert Twitchell rink of Daysland, 2nd, Art Twitchell, Daysland, 3rd: Fred LeGear, Forestburg, 4th: Ron Hunter of Forestburg.

Second Event: 1st: Milton Holmes, Forestburg, 2nd: Merle McNabb of Forestburg, 3rd: John Schuster, Heisler, 4th: Wilfred Volk of Heisler.

Third Event: 1st Terry Adams of Forestburg, 2nd: Einar Fossen, Rosalind, 3rd: Leo Jepson, Heisler and 4th: L. Herder of Rosalind.

Bantam Hockey Standings

Sedgewick	5	5	0	0	10
Daysland	4	3	1	0	6
Killam 2	4	2	2	0	4
Lougheed	2	1	1	0	2
Viking	3	1	2	0	2
Forest.	3	0	3	0	0
Killam 1	3	0	3	0	0

SCORING RACE	G	A	P
Simpson, Sedge.	12	9	21
Gabruck, Sedge.	9	11	20
Karpovich, Days.	9	5	14
McConnell, Sedge.	7	7	14
Beddoes, Daysland	7	5	12
Jack, Sedgewick	6	6	12
B. Carlson, Days.	6	5	11
Chrebet, Killam 2	5	4	9
C. Brausen, Days.	3	6	9
Anderson, Sedge.	5	1	6
Kueber, Killam 2	4	2	6
Grant, Killam 2	2	4	6
Gascoyne, Sedge.	4	1	5
Hill, Daysland	4	1	5
Tailleur, Killam 2	3	2	5
Tindall, Sedge.	2	3	5
Niehaus, Killam 2	3	1	4
K. Carlson, Days.	2	2	4
Twitchell, Days.	2	2	4
Maxwell, Viking	2	2	4
Firkus, Lougheed	2	2	4
Zemanek, Viking	0	4	4

Merna Murmurs

Walter and Agnes Korth of Rocky Mt. House were visitors in the community for a few days. They were Monday overnight guests in the Walter Markwart home, and Tuesday overnight guests with the Marvin Romboughs'. They were here to attend the funeral of his brother Otto Korth whose funeral was on Monday. Sympathy is extended to the Korth relatives.

Mr. and Mrs. Don Henderson, and Kevin Eckstrand all of Edmonton were weekend guests in the Carl Eckstrand home.

Robert and Donna Polege and family were at the Ross McCracken home on Saturday to help Dwayne celebrate his 8th birthday.

Margery Storbakken was hostess to a tupperware party in her home on Wednesday afternoon.

Iris and Walter Sorenson of Camrose were Wednesday overnight guests in the Keith Sorenson home. They also called in on the George Leslie home before returning to Camrose.

Don Cameron and granddaughter of Edmonton, and Donna Cameron of Mexico were Sunday guests in the Charlie Cameron home.

George and Bernice Leslie motored to Forestburg on Sunday where they were guests of John and Karen Stenson..

R & S Heating

- HEATING
- AIR CONDITIONING
- LENNOX FURNACES
- Propane and Natural Gas Installation

PHONE ROGER DUNCAN at AMISK
856-3862 Bus. 856-3612 Res.

Shop Saunders

FOR NEW ARRIVALS OF

SPRING FASHIONS

January Clearance . . .
20 to 50% reductions

SAUNDERS VARIETY STORE
KILLAM — ALBERTA

KILLAM SHEET METAL Ltd.

Plumbing — Heating — Air Conditioning
Lennox Furnaces and Air Conditioning
Meyers Pressure & Septic Tank Pumps
Water Softners & Water Iron Filters
Eavestroughing Installed
Lloydminster Septic Tanks
Propane and Natural Gas Installations

CALL US FOR A FREE ESTIMATE

BUSINESS PHONE 385-3877

AFTER HOURS EMERGENCY SERVICE
Heating—Gilbert, 385-3694 Plumbing—Jay, 385-3562

USE THE CLASSIFIED ADS TO BUY SELL OR RENT

Camrose & Killam Auction Marts

SATURDAY, JAN. 31st — CAMROSE MARKET
SNOW MACHINES — APPROX. 175 000 ft LUMBER at 11:00 a.m. Approximately 60 Dairy at 1:00 p.m. including 2 Dispersals.

THURS., FEB. 5th — Charity Sale for Retarded Children at Killam, 10:00 a.m.

SAT., FEB. 7th — Charity Sale for Retarded Children at Camrose, 9:30 a.m.

Donations for these two sales welcomed.

WED., FEB. 11th — Rose City Builders – Miscellaneous Lumber Sale at Bittern Lake. Incl. 30x60 Warehouse. Call to inspect.

SAT. FEB. 14th — Regular Sale featuring 25 ½ blood Simmental Calves. 650 - 750 lbs. Sires: Donald, Prairie Boy, Thunder, Soleil, Supreme. Dams: Hereford. From Wilf Janke, New Sarepta.

THURS., FEB. 19th — Stock Cow Sale at Killam featuring Dispersal of 180 cows from McNeights at Camrose.

SAT., FEB. 21st — Featuring Stock Cows.

TUES., FEB. 24th — Reg. Hereford Sale at Killam. Bulls, Bred and Open Females.

MON., MARCH 8 — Quarter Horse Sale at Camrose.

— FARM SALES —

FRIDAY, APRIL 2 — Machinery, Cars, Trucks, Lumber, at Camrose Auction. Listings wanted

WED., APRIL 7 — Mertle Sherstianko, Deverne.

MON., APRIL 12 — Norman Wadley Estate, Viking.

WED., APRIL 14 — Alec Taschuk, Brosseau.

TUESDAY, APRIL 20 — Rick Davison, Sedgewick.

FARM SALES — CATTLE — HOGS — LAND
If you are thinking of selling,
CONTACT:

Otto Streberg ... 672-3986 Dennis Streberg ... 385-3650
Gerry Streberg 672-7179 Lionel Troyer 672-5418
Bert Walker 672-2223 Ted Wertypora 672-2294
Office 672-4496

BULLETIN

THE UNFAIR TRADE PRACTICES ACT

On January 1, 1976, The Unfair Trade Practices Act became law in Alberta.

The purpose of this Act is to prevent deceptive and unfair business practices by establishing standards of conduct in the marketplace. Only those consumer transactions taking place after January 1 will be subject to the provisions of this Act.

The Director of Trade Practices can investigate complaints under the Act and advise the general public on how it applies to the consumer.

For more information contact:

ALBERTA CONSUMER AND CORPORATE AFFAIRS

CALGARY	261-6107	EDMONTON	427-5782
FORT McMURRAY	743-8252	LETHBRIDGE	329-5360
PEACE RIVER	624-4850	RED DEER	343-5241

OR WRITE TO P.O. BOX 1616, EDMONTON, ALBERTA T5J 2N9

Alberta
CONSUMER AND CORPORATE AFFAIRS

Killam-Strome Co-operative
Dividend Days

$19,754.31 will be given back to the members in dividends - on Thursday, Friday, and Saturday, January 29-30-31.

Strome & Daysland Members: Your cheques may be picked up at the Strome Store. Killam & Area members: Your cheques may be picked up at the Killam Office during the three days.

DIVIDEND SPECIALS

JANUARY 29 — 30 — 31

Nabob COFFEE	per lb. $1.49
AUSTRAL — 14 oz. PEACHES or PEARS	2 for 79c
Sunrype Blue Label APPLE JUICE, 48 oz.	each 63c
TANG — 7 ounce ORANGE CRYSTALS	2-pack 93c
LIBBY'S FANCY — 14 ounce CREAM CORN	2 for 87c
GREEN GIANT — 14 ounce KERNEL CORN	2 for 87c
GREEN GIANT — 14 ounce FANCY PEAS	2 for 79c
GREEN GIANT — 14 ounce GREEN BEANS	2 for 75c
BURNS — 15 ounce ASSORTED STEWS	each 57c
EYE THE SEA — 6 ounce FLAKED TUNA	each 53c
SHIRRIFF'S Good Morning MARMALADE 24 oz.	$1.29
ALTA. SWEET HONEY	2 lb. $1.69
MAXWELL HOUSE — 10 oz. INSTANT COFFEE	$3.25
PACIFIC — 16 ounce CANNED MILK	each 39c
PARKAY MARGARINE	3 lbs. $1.79
ASSORTED — 3 ounce JELLO POWDERS	4 for $1.00
KRAFT MIRACLE WHIP — 16 oz. SALAD DRESSING	77c

HEINZ — 32 oz. TOMATO KETCHUP	$1.29
BALLARD'S ASSORTED — 15 oz. CAT FOOD	3 for 79c
PAPER TOWELS, Kleenex 2's	99c
GLAD — 10's GARBAGE BAGS	pkg. 99c
Purex Bath Tissue 4's	99c
BICKS — 32 ounce DILL PICKLES	jar 93c

Meat Specials

Less than 30% fat GROUND BEEF	lb. 59c
Country Morning WIENERS	lb. pkge. 65c
BONELESS PORK BUTT ROAST	lb. $1.39
BEEF STEAKETTES	5 lb. box $3.89
COUNTRY MORNING SAUSAGE, pork & pork-beef	lb. $1.19
COUNTRY MORNING 1's BACON	lb. $1.69
GRADE A TURKEYS, 6 to 8 lbs.	lb. 85c

Fresh Produce

GRAPEFRUIT, Ruby Red	8 for $1.00
ORANGES	5 lbs. 99c
CAULIFLOWER, No. 1	2 for 89c
MAC APPLES, B.C. fancy	4 lbs. $1.00
CABBAGE, No. 1	2 lbs. 39c
PEARS, B.C. Anjou	3 lbs. 79c

Free Coffee & Cookies will be on hand Sat., January 31st
2:00 to 5:00 p.m.

See Joe Scott for any Building Material or carpet you may need.
Check special prices on Steel Grain Bins

BECAUSE OF YOUR LOCAL SUPPORT, YOUR CO-OP HAS PAID BACK IN CASH TO ITS MEMBERS:

Cash Dividends	$19,754.31
Member "One Day" Sale	2,540.15
Members leaving area	2,025.90

GIVING THE MEMBERS BACK IN CASH THE TOTAL SUM OF **$24,320.36** IN THE PAST YEAR

Killam-Strome CO-OP Association
Store (All Departments) Ph. 385-3761 or 385-3762 — Strome Store, Phone: 376-3505

Killam

Deepest sympathy of the Community goes out to Mr. Bent Anderson and family of Red Deer, Mrs. John Taralson and family and Mr. and Mrs. Nels Anderson in their loss of Doris Anderson (nee Taralson) who passed away suddenly at the age of 35 on Jan. 26th.

Mr. and Mrs. Jim Weeks spent the weekend in Edmonton visiting Ron in hospital.

Mr. Allan Fossen and family spent the weekend in Edmonton, bringing home Mrs. Allan Fossen from the hospital where she has spent the last ten days.

Congratulations to Mr. and Mrs. Joe Gramlick who are the proud parents of a baby girl born January 12th, weight, 7 lbs. 14 oz., named Michelle Lesle. Proud grandparents are Mr. and Mrs. Al Gramlick. Michelle Lesle was the New Years baby for Killam General Hospital.

Mr. and Mrs. Doug Gibb and Mr. and Mrs. Dennis Streberg are off to Hawaii for a two week holiday.

Mr. Vern Coates had the misfortune to fall while refereeing a hockey game and break an arm. We hope you don't have to wear the cast for too long, Vern.

Mr. Norman Erickson spent the weekend with parents, Mr. and Mrs. Vern Erickson and family.

Get well wishes to Mr. Bill Tostowin who is in hospital. We miss you at the Bingo's Bill, hope you get home soon.

This week we send Happy Birthday wishes to Grandma McKenzie of Edmonton who was 99 years young on Jan. 22th. Mrs. George Nattrass is in Edmonton helping to look after Grandma McKenzie while Janet McMahon has been in hospital. Happy Birthday Grandma and many more.

Mr. and Mrs. Bernard McMahon were weekend visitors to Edmonton.

Private Don Fossen of Bardon Ont. is spending the next month with parents, Mr. and Mrs. Allan Fossen. Don is home on his first leave since joining the R.C.A.F.

Mrs. Carol Cavanagh is holidaying for 2 weeks at Ottawa visiting friends.

Last week I stated Mr. and Mrs. Wilf Forster only received minor injuries in a car accident. We send get well wishes to them as they are spending some time in the Camrose hospital. We hope you are both home before too long.

Get well wishes to Miss Olive Kelly who is in the Killam General Hospital. Also to Miss Hazel Hunt a long time resident of Killam who is in St. Mary's hospital in Camrose. We hope to see you at home soon.

PHONES: Bus. [illegible] Res. [illegible]
McGowan's Welding
Oilfield - Rig - Industrial
Portable & General Welding
☆ Welding Supplies
★ Blacksmithing
☆ Ornamental Iron
Killam, Alberta

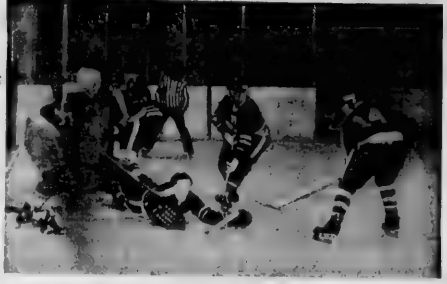

The Battle River Hockey League All-Star game was played at Daysland on Saturday, January 24th, with the All-Stars winning the game 7 to 5 over Daysland. Pictured above is No. 14, Tom Watkins of Hardisty, scoring for the All-Stars.

Other members of the All-Stars were: from Hardisty: B. Miller, T. Hendricks, G. Bromby, A. Miller, D. Rombough and F. Colonna; from Killam: W. Grant, J. Basterash, D. Schnettler; from Sedgewick: goalie L. Jacobsen and G. Anderson; from Forestburg: H. Bevington; Hughenden, G. Longman, D. Davies, B. Davies and L. Swelin.

News from Lougheed and District

by Mrs. Mildred Clouston

Another course on cake-decorating was held at the school last Monday night, with several new members.

Mr. Jim Kilgrain visited with his parents over the weekend.

The Cloustons visited with relatives in the city, Mr. and Mrs. Dwayne Freeman and family, being in the city, for the Ice Capades.

Mr. Ricky Barton and Rose Mary Clberg took in the Ice Capades in the city and a number of other people also went to see them from Lougheed.

Mr. Tom Barton, Zone Commander installed officers at the Bawlf Legion last Friday.

Last Sat. and Sunday Mr. T. Barton ran the Zone Sr. Curling Legion at Alliance, Provost won. The team entered by Lougheed took second.

The rink playing was Andy White Skip; Eric Oakes, 2nd; George Potter, 3rd and Bill Jacques, lead.

Legion Zone playoff at Sedgewick was won by Hilker rink, Killam.

On T.V. last Sunday, Wendy Cookson was on the telephone, C.N.I.B. demonstation on Opticon and also Mr. and Mrs. Percy Barton harnessing horses, these were pictures and was done by Miss Shareen Weight who has a program over T.V.

Mr. and Mrs. Ole Lundly and Mr. and Mrs. Ray Simpson went on a Caribbean cruise for three weeks. They returned home last Monday.

Mr. and Mrs. Carl Grove have a baby boy born in Hardisty Hosp'tal. Congratulations go out to them.

Our deepest sympathy goes out to the Korth family in their recent bereavement., also the Markwart family.

The Lougheed Sr. Hockey Team played against Czar last Tuesday evening and lost by a score of 8 - 2.

Mr. and Mrs. Randy Davis and family have been visiting with parents, Mr. and Mrs. Keith Davis this last weekend.

The Hockey Pool put on by Mrs. Kenny Clouston to raise money for the Sr. Hockey Team last Tuesday was won by: 1st Shirley Ness and 2nd, David Bone and 3rd Keith Cameron.

Mr. and Mrs. Lloyd Schmidt and family motored to Vauxhall to visit Louise's family.

Mr. and Mrs. Don Beaton and family visited at their parental home, Mr. and Mrs. G. Beaton.

Miss Molly Ferneyhough, Rita Storbakken, Veronica Probst, Sadie Marlow, Eileen Patterson, Sadie McClements, Jerry Johnson, Margaret Denham, Mr. and Mrs. Darrel McClements and family, Mr. and Mrs. Mervin Skoberg, Mr. and Mrs. F. Reis and family, Mr. and Mrs. Andy Snethun and family all motored to Edmonton to the Ice Capades.

Congratulations to Mr. and Mrs. Andy Whyte on the birth of Marcia's baby boy at Heisler.

Congratulations to Mr. and Mrs. Ralph Smith and family on the birth of Shirley and Jackie's daughter and to Mr. and Mrs. John Johnson.

A Whist Drive was held at Bellshill on Jan. 23rd with 7 tables and 1. Prize winners were: 1st, Mrs.J. Adamson and Vernon Simpson; Sweep, Mr. and Mrs. Ed Davison; Mystery, Mr. and Mrs. D. Cameron and Consolation, Helen Sutherland and Calvin Davidson.

Mr. Art Armstrong spent a few days in the hospital last week but he is home again and feeling fine so now Mrs. Art is in the hospital at Galahad. Wish you a speedy recovery.

We wish Mr. and Mrs. R. Smith all the best in their new home. They moved in last Saturday.

Mr. and Mrs. Richard Lucki and family from Sedgewick Mrs. Ella Clousten from the Lodge and Mr. and Mrs. Bill Small from Czar were visiting with Mr. and Mrs. T. Clouston last Sunday.

Mr. and Mrs. Marvin Skoberg left on their trip to Rome on Sunday morning with Mr. and Mrs. John Skoberg from Moosejaw joining them.

Mr. Victor Lindquist from Edmonton is home and has taken up work with his Dad.

Lougheed Sr. Hockey travelled to Hughenden last Sunday and lost against them 3 to 8.

FOR ALL YOUR GRAIN HAULING NEEDS, CALL:
Fran's Hauling
PH. 386-3785, LOUGHEED
PH. 888-2246, HARDISTY

SIDES of BEEF
Government Inspected
69c per pound
CUT — WRAPPED — FROZEN

Weddings and Organizations
PARTY ICE . . . . 35c bag

KILLAM SUPER 'A' FOODS
Phone 385-3518

9th Annual Auctioneer's Charity Week
February 2nd to 7th

Camrose & Killam Auction Markets

Wish to extend an invitation to you to become active, either as a contributer or by attending and participating in our annual

RETARDED CHILDREN'S SALE

FEB. 5th, 11:00 a.m. — KILLAM AUCTION MARKET
FEB. 7th, 9:30 a.m. — CAMROSE AUCTION MARKET

All Auctioneering Services, as well as donations from the Merchants of Camrose and Killam and surrounding areas, and interested citizens are contributed — with proceeds going toward the local Retarded Children's Association.
DONATIONS WELCOME !

CAMROSE & KILLAM AUCTIONS
Box 1808, Camrose — Phone 672-4496

WE TRY HARD TO BRING YOU
BORTH Drug Mart
More for Less in '76
Prices in effect from 8:30 a.m. Wednesday January 28th until 5:30 p.m. Saturday, January 31st, 1976

TOOTHPASTE
Ultra Brite 100 ml.
Mfg. sugg. list 1.49
89c

AYDS
1½ lbs.
Mfg. sugg. list 4.25
$2.69

TAMPAX
40's
$1.69

SAVE 20% THIS WEEK ON
- Polaroid Sunglasses
- Timex Watches
- Electric Razors
- Kodak & Polaroid Cameras
- Vaporizors

PARDEC
Vitamins for children 16 oz. liquid or 100's Chewable
$2.49

PAMPERS
Overnight 12's
Only .. $1.00

DRAMAMINE
For home or travel
12's 99c

Congratulations to Colin McLennan and rinkmates on being the Northern Alberta Sr. Curling co-champions.

CHOOSE A BOOK from our new "SUCCESSFUL LIVING" section.

BORTH DRUG MART
PRESCRIPTION SERVICE
KILLAM & CAMROSE

S. & F. Restaurant

AT SEDGEWICK on HIGHWAY 13

HOURS: Mon. to Sat., 7:30 a.m. - 8:30 p.m.
Sunday, 8 a.m. to 8:30 p.m.

SERVING — Full Course Meals
Chinese Food Take Out Service

TELEPHONE 384-3786

BROCK THEATRE - Viking

Weekday shows at 8 p.m. Saturday 7 and 9 p.m

JANUARY 31, FEB. 2 and 3 SAT., MON., TUES.
Ann-Margret and Roger Daltrey in
"TOMMY"
[illegible] will never be the same. Designed to keep [illegible] with its fast pace [illegible] visual and [illegible] effects. Every bit of dialogue is sung and amplified with Quintaphonic sound. A deaf and blind mute becomes pinball champion of the world. Adult—Rock Opera—Color

FEBRUARY 4, 5 and 6 WEDNES., THURS., FRI.
Lauren Bacall in
"MURDER on the ORIENT EXPRESS"
Agatha Christie's famous mystery becomes a spellbinding motion picture. A mysterious murder aboard the famous Orient Express train enroute from Istanbul to Calais — you become the detective. Adult—Mystery Drama—Color

Wed in Edmontom

PEDERSON — PEDERSON

On Saturday, January 10, 1976 at 3:00 p.m. Mr. Ervin Pederson and Mrs. Margaret Pederson were united in marriage by Reverend Bigelow at the Westmount Presbyterian Church in Edmonton.

Standing with the couple were her daughters Bonnie and [illegible] along with their husbands [illegible] and Butch Downie. The couple chose to wear matching pant suits for their special day. Several of both the bride and groom's relatives were in attendance as well as five of her [illegible] Bill, Bobbi, Percy, [illegible] and Darren.

Following the ceremony the group retired to the [illegible] [illegible] [illegible] [illegible] all a part of the happy occasion.

In the evening friends and relatives gathered at the [illegible] to [illegible] with Margaret and Ervin. The bride and groom were seated at a small table spread with a lovely lace tablecloth. A beautifully decorated white cake with red roses and silver bells centered the table. Aside the cake [illegible] one red tapered candle placed in a [illegible] black spiral candle holder. Adorning the top of the cake was a glass [illegible] couple with the words "Love is for sharing".

While pictures were being taken the happy couple proceeded to cut the cake with a silver knife embellished with blue satin ribbon.

Butch Downie then proposed a toast to Margaret and Ervin. He wished them much happiness on behalf of all their family and friends and, in conclusion he stated that [illegible] did not feel they were losing a mother-in-law but rather gaining a grandfather for their kids. The group then circled the couple and sang "For they are jolly good fellows!" After gift opening an enjoyable night of dancing and visiting followed for all in attendance.

Due to short notice on the part of the bride and groom many out of town relatives and friends were unable to attend. However a telegram was received from son Buster and wife Susan in Vancouver "wishing Mom and Ervin much happiness" and also stated "bridal suite is always open". A telephone call was also received from daughter Carol and husband Bill and kids Gail and Daryl of Hardisty to wish "Mom and Ervin happiness".

After spending a honeymoon week in Edmonton the couple plan to reside in Sedgewick.

Killam Auxiliary

Mrs. Howells, Mr. Beazer and Mr. Farvolden celebrated their birthdays this January. Happy Birthday!!

Percy Barton's visitors included G. Barton of Calgary.

Among Mrs. Dina Wensink's visitors were John and Bea Wensink of Castor, Alberta.

Visiting Helen Gibb were Mr and Mrs. Bill Gibb and girls.

To visit Harry Bennett was George.

Visitors of Ruth Johnson were Leroy Sather, Inez Sather, Maude Sather, Correen Salo of Edmonton and Ken Sather.

Marg and Ken Igesh visited with Fred Krausert.

Visiting Mrs. George were Dora Klinger and Nick Schweitzer.

To visit Helen Gibb and Mabel O'Brien was Karen Enghoj.

Visitors of Mrs Mary Clarke included Shelley and Darcy Munro, Darlene and Karen Richardson, Jim and Thora.

Among Mrs Black's visitors were Dave and Ida.

Mrs. M. Tweedy's visitor was Lorraine Makunuk of Chauvin.

To visit Mr. Beazer and Mrs. Thomas was T.L. Kenny.

Visitor of Mr. Beazer was J.H. White.

South Hardisty

Mr. and Mrs. Nels Jensen accompanied by Mr. and Mrs. Dave Livingston were in Edmonton on business last week.

Sorry to hear that Melinda Dafoe had an eye injury. Glad to report it wasn't too bad.

Mr. and Mrs. Robert Jensen from Red Deer visited his parents the Nels Jensens last weekend, going on to Edmonton on Sunday.

Mr. Roger Johnson from Calgary was home for the weekend and dropped in at the Jensen home on his way back to Calgary on Sunday afternoon.

Mrs. Marlene Overman was a Sunday afternoon caller at the Nels Jensen home as were Mrs. Maud Lult and Sherri.

Mr. and Mrs. Nels Jensen, Kevin and Carmen Sakaluk were Monday afternoon callers at the Clarence Peterson home at Brownfield.

Bowling News

SEDGEWICK BOWLING

Ladies High Single, Triple and High Average - Darlene Clark - 274,699,233.

Mens High Single, Triple and Average - Harvey Simpson - 259, 692 and 227.

Teams High Triple - Oddballs - 3154; Team High Single - Oddballs - 1116.

National Brands SALE

JANUARY 28, 29, 30 and 31

KELLOGG'S — 24 ounce
CORN FLAKES 93c

NABOB COFFEE .... lb. $1.49

MAXWELL HOUSE — 10 ounce jar
INSTANT COFFEE $3.25

PACIFIC — 16 oz. tin
EVAPORATED MILK .... ea. 39c

SUNRYPE "BLUE LABEL" — 48 oz.
APPLE JUICE 63c

LIBBY'S — 14 ounce tin
CREAM CORN .... 2 for 87c

JELLO — 3 ounce packages
JELLY POWDERS ...... 4 for $1

HEINZ — 32 oz. bottle
TOMATO KETCHUP .... ea. $1.29

DR. BALLARD'S — 15 oz. tin
CAT FOOD, assorted 3/79c

PALMOLIVE — 32 ounce
LIQUID DETERGENT $1.19

From Our Meat Department

COUNTRY MORNING
WEINERS .... lb. pkge. 65c

6 OUNCE PACKAGE
LUNCHEON MEAT 2/99c

BACON, sliced .... lb. pkge. $1.69

READY TO EAT
DINNER HAM .... lb. $2.29

— FROZEN FOODS —

SARA LEE ASSORTED — 15 oz.
LAYER CAKES .... each $1.09

[illegible] — 16 oz.
COFFEE RICH .... 2 for 75c

SNOW CAP — 2 lb. packages
FRENCH FRIES .... 2 lbs. 79c

RUPERT — 20 oz. package
FISH & CHIPS .... pkge. 99c

B. C. CANADA FANCY
MAC APPLES .... 4 lbs. $1.00
ORANGES .... 5 lb. bag 99c
TEXAS RUBY RED
GRAPEFRUIT .... 8 for $1.00
LEMONS, Sunkist .... 4 for 39c

BERKLINE RECLINER CHAIRS

Naugahyde covering — Brown or Black. Regular $149.00
ON SPECIAL NOW ... $117.00

Sedgewick CO-OP Assoc. Ltd.

Service Centre 384-3877 Store 384-3765

SEDGEWICK LAND and INSURANCE

★ Real Estate
☆ Insurance
★ Treasury Branch Agent
☆ Associated with Cormie & Kennedy, Barristers & Solicitors.
☆ Fishing & Hunting Licenses

RAY POTTAGE, Prop.

AGT GOOD NEWS PARTY LINE

● KILLAM L.A.
The Killam L.A. will meet at the Gabruck home in Sedgewick on Tuesday, February 3rd at 7:00 p.m. Please note the time. All Brownie and Guide mothers are urged to attend

● FIGURE SKATING
The Hardisty Figure Skating Club will hold a general meeting at 7:30 p.m. on Thursday, Jan. 29th in the Arena. All parents please attend this meeting.

● LOUGHEED WOMEN
The Lougheed Women's Institute Community Library will be opening Saturday, January 31st from 2:30 to 4:30 p.m. Everybody welcome. Memberships are $1.00 per family.

● LOUGHEED AG. SOCIETY
Lougheed Ag. Society will hold its annual meeting on February 2 at 8:00 p.m. at the Legion Hut. Everyone is welcome to attend.

● CASH BINGO
The Sr. Citizens Cash Bingo in Galahad will be held on Monday, Feb. 2nd at 8:00 p.m. Jackpot is $140.00.

● MENS BONSPIEL
Galahad Mens Open Bonspiel will be held from Feb. 2 to Feb. 8th with 4 events. Entries to Frank Herle at 583-3784 or to Glen Fuller at 583-2264.

● DANISH BAKING
Danish Baking Course (oven-baking) with Instructor Lena Christensen, Thursday afternoons, 1:00 p.m. to 3:30 p.m., Feb. 5, 12, 19, and 26 at Killam Catholic Church Hall. Minimum 10 students, fees: $6.00. Please forward registration and fees to Doris Milke at Killam or Jean Johnson at Sedgewick as soon as possible

● X - COUNTRY SKIING
Two day Cross Country Basic Skiing Course on Saturday and Sunday, Feb. 7 and 8 at Sedgewick Central School, 9:00 a.m. to 5:00 p.m. each day Fees: $10.00. Maximum 20 students. Ski rentals are available. For further informe: registration, ski rental prices, phone Jean Johnson at 384-3834 or Ruth Iverson at 1-842-[illegible], Wainwright. This course is in great demand.

PUT IT HERE
CALL OR WRITE THE EDITOR OF THIS PAPER TO [illegible] EVENTS AND HAPPENINGS [illegible] WANT TO SHARE. COURTESY AGT

Strome News Items

Mrs. Alice Pooler and Susan spent last weekend in Edmonton with Michael and Charlotte Luns and took in the Ice Capades. They also visited with the Jack Warner family.

Mr. and Mrs. Johnny Albers and Mr. and Mrs. Bill Zeisel attended the opening for the Juvenile Group Home where Jimmy Albers is one of the counsellors.

Mrs. Lois Rawe, Donald and Dennis visited at the Jack Warner home last weekend and took in the Ice Capades.

George Curtis and relatives from Wetaskiwin took in the Ice Capades on Sunday.

Mrs. Marie Sprecker is home again after spending a few weeks in B.C.

Mrs. Honey Curtis, Mrs. P. Wheeler and Mrs. Peggy Richmond visited in Camrose on Monday.

Mr. and Mrs. Bob Graham and Mr. and Mrs. Bill Graham are holidaying for three weeks in the Dominican Republic. Cora Paulson is looking after the girls while their parents are away.

Mrs. Kotis May visited with her son Clayton in Edmonton on Wednesday.

Mr. and Mrs. Mel Froehler motored to Edmonton for a few days.

Mr. and Mrs. Johnny Kruse visited relatives in town on Wednesday and Thursday.

Mr. and Mrs. Sig Johnson have returned after spending Christmas with Bob and Maureen Bell and family at Regina with whom they travelled to Calgary via motor-home to spend New Years with Ole, Margo and family, arriving there in that terrible blizzard. Then they spent two days with Mr and Mrs. Wilburt Traught at Red Deer, who took Dot to Sherwood Park to spend a week with Ken, Dayle and family. After which they went to Stan and Louise's and family in Edmonton for a few days. They report having a wonderful holiday.

4-H Club

KILLAM 4-H

On Dec. 17th the club entertained the patients of the Auxiliary Hospital.

Pleasant memories were brought back to alot of the patients when our members kicked up their heels to the square dance music of Mrs. Bursloff on the accordian and the caller was Mr. Doug Wilson. The girls sang caroles accompanied by Gayle Nikiforuk on the piano. Frances Wilson recited a poem related how poor tired Santa Claus slept in and Mrs. Santa made the deliveries Oranges were given to each of the patients attending. The evening came to an end by going down to the agri-plex and being treated to pop and chips. It was enjoyed by everyone

On Jan. 17th the club went to the thrilling Ice Capades. The costumes were beautiful.

Reporter - Deanna Wilson

HUGHENDEN 4-H

On January 8th the first meeting for the Hughenden 4-H Horse Club was held. The election results were: Leader Leroy Holte, Adult Advisory, all other parents; President, Loretta Manning; Vice President, Lee Rolworth; Secretary Laura Manning; Treasurer, Jo Lynn Rude; Historian, Lorraine Toews; Club Reporter, Ardelle Holte. New members may still join.

Reporter - Ardelle Holte

Club Reports

LOUGHEED C.G.I.T.

The reorganization meeting of the Lougheed C.G.I.T. group was held in the United Church on September 7th under the leadership of Sherry Mayne. We selected our officers and they are as follows:
President - Lisa Quast
Vice - Pres - Denise Losness
Secretary - Shelley Ness
Treasurer - Roseanne Snethun
Card Convenor. Jackie Coates
Social Convenor - Brenda Martin and advertisements Del Cantin. We held a Remembrance Day Tea and Bazaar which was held at the Legion Hut. Our Christmas party was held in the United Church, we exchanged gifts, decorated a tree, it was a fun time for all! Our annual Vesper service was held in the United Church on the 21st of Dec. Cranberry punch and Christmas cake was served as part of the service. The following night we sang three of our songs for the Christmas concert at the Lougheed hall.

Reporter - Shelley Ness

SILVER TIP CONSTRUCTION
Snow Plowing
24 hour service
Contact:
Riender Schuurman
384-3527

KILLAM TRANSIT MIX Ltd.

Sand — Gravel
Excavating or
Ready Mixed
Concrete

Bus. Phone. 385-3821
Res. Phone
385-3675 or 385-3614
Killam — Alberta

(ONE ONLY LEFT) NEW HOME IN SEDGEWICK

Modern 3 Bedroom, 1152 sq. ft., galley Kitchen, "L" Living and Dining room. Large entry, with lots of closets and shelves. Full height basements c/w plumbing for extra bath and laundry.
Prefinished exteriors, with quality clad windows, never require painting.
A.H.C. approved, under new Certification Program, including 5 years warranty.

CONTACT DATS DEVELOPMENT LTD.
[illegible], SEDGEWICK 458-1110, EDMONTON
or Write: P.O. Box 283, St. Albert, Alberta

Chesterfield Suites ⅓ to ½ price

ALL CHAIRS ROCKERS, RECLINERS ⅓ Off

Kitchen Suites ⅓ to ½ price

Garry Smith Furniture

PHONE 842-3088, WAINWRIGHT, ALTA.

January Clearance
Once a year...and ONLY once a year!
the time to Buy is NOW!

THIS WEEK - - 3 DAYS ONLY
THURSDAY, FRIDAY, SATURDAY

January 29, 30, 31

OPEN THURSDAY, 9 a.m. — 9 p.m.

LAMPS & PICTURES ½ PRICE

COMPLETE Store-wide SALE

Custom-made DRAPES 25% OFF

COLOR T.V.s $150 Off

STEREO FIREPLACES ⅓ Off

Bedroom Suites ⅓ Off

New Units in Stock
MORE ARRIVING SOON!

5 — 1976 GMC ½ tons
2 — 1976 GMC ¾ tons
2 — Pontiac Venturas, 2 door and 4 door
2 — Pontiac Parisiennes, 2 door & 4 door
1 — Buick Century, 2 door
1 — 1976 Pontiac Lemas 4 door
1 — 1976 "50 series" 2 ton
1 — 1976 "60 series" 3 ton

EXCELLENT PRICE ON:
1 — 1975 ½ TON
1 — 1975 ¾ DEMO.

A number of Good, Used Cars & Light Trucks. Also 1969 1 ton, Cab & Chassis.

• SPECIAL BUY of the WEEK
1971 Buick Estate Wagon, excellent cond., low mileage
1974 ¾ ton G.M.C.
1969 Ford 1 ton
1966 Bombadier Track Machine with new engine
1975 Snow Jet Snowmobile . . . at ½ price!

MacLENNAN MOTORS Ltd.
Pontiac — Buick — G.M.C.
Box 88, KILLAM Phone 385-3565

USE THE CLASSIFIED ADS TO BUY SELL OR RENT

How aware are you?

Ten years ago Theresa Smith was working in a London, Ontario medical laboratory where Pap smears are studied for the detection of cancer. The very idea that she might at that moment have cancer herself had never crossed her mind.

Through her scientific training Theresa knew all about the Pap test, how the method was developed, the principle on which it works, the startling accuracy of it -- yet she had never bothered to have a smear taken. Only by chance did she decide to have the test The decision saved her life.

At that time Mrs. Smith of London, Ontario, was a twenty-five year old medical technologist at St. Joseph's Hospital in London, Ontario, and the mother of three children.

"There was a standing joke amongst the staff about not forgetting to have a Pap test, "said Theresa. "It was like a proverbial joke about the mechanic who fixes cars for everybody else but lets his own fall apart. I had given birth to my third child about that time so I decided I should have a smear taken since I had missed my six week postpartum check up."

The technologist in the cytology department, a friend of Theresa's, found the smear to be suspect and immediately reported it to her doctor. A biopsy followed.

"It showed that I had a malignant tumor confined to one spot of the cervix," said Theresa, "and before I realized the significance of the finding I was hospitalized.

Ten years ago the Pap test was done principally on women over thirty. It is a simple test for detecting changes in the cells of the cervix, or when cancer is at an early stage and easily curable stage.

Theresa completely endorses the test. "I never would have had a smear taken if I had not been working in the Cytology Department because I had no symptoms. And yet it is so simple and it can save so much grief.

For the next six weeks she underwent radium and cobalt treatments at the Victoria Hospital in London. Normally the procedure in such cases is a hysterectomy, but in the operating room the doctors found microscopic spreading of the cancer to surrounding tissues and decided radiation was better treatment.

"I was told that there was an awful rush to the Cytology Department by the nurses and the medical technicians for Pap smears when they heard of my case. I guess I wasn't the only delinquent one."

Theresa believes that younger women are perhaps more receptive to having regular Pap tests than are older women.

"I think younger women want to know if they have something wrong with them and want to get it cleared up, while it seems that many older women don't want to know, they take the ostrich approach of closing their eyes and hoping it will go away.

The difference in attitude towards the Pap test, she believes, comes as a result of recent education programs to inform women about modern cancer detection methods.

"Cancer won't go away," she said, "and the longer it stays undetected, the more likely it is to be fatal. But I am living proof that cancer can be beaten if it is detected at an early stage."

Kaleidoscope . . .

by Barbara Green, D.H.E.

Thiamine, Riboflavin and Niacin.

These are the 3 vitamins which are added to breakfast cereals, wheat flour, and pastas Ever wonder how it was decided that these particular 3 vitamins are added and not others? Some cereals and breads are whole grain, so as the name suggests they are made from the whole kernel. Some products (eg. white bread) use only the endosperm of the grain — these are refined products. Refined grain products don't contain the nutrients from the wheat germ and bran -- so, under government regulations, the major nutrients - thiamine, riboflavin, niacin, and iron can be added back. That is the meaning of "enriched" flour, bread, or cereal.

Thiamine, riboflavin and niacin, each have a role to play in the body's breakdown of carbohydrates to a useable form of energy.

Lay Sewing Instructors

If you are a good seamstress and enjoy people -- we're interested in meeting you. Presently we're scouting for people who would like to instruct adult sewing courses in their community. Six people from the counties of Camrose and Flagstaff will be eligible to attend a 3-day instructors workshop in March If you are interested in becoming a lay sewing instructor, please contact Barbara Green or Diane Bourne at Alberta Agriculture - Room 114 Provincial Bldg. Camrose or Phone 672-4411.

Making Baby Foods at Home

Many commercial baby foods contain added salt and sugar. To avoid these added seasonings, parents may wish to make their own baby foods. The pamphlet "Making Baby Foods at Home" is available free from our office. The pamphlet discusses nutrition for the infant, how to make, store and freeze baby foods, it gives hints on different foods to feed to baby with recipes.

Here "N" There

Ever wonder how to remove the Rubbermaid bathtub appliques? The Rubbermaid Company suggests that MEK (Methylethyl hetone) which is a form of acetate and contact cement thinner should remove the appliques.

THE BIG INCH

The ruled box is the amount of space occupied by a one-inch advertisement. It measures one column wide by 1 inch deep. It costs advertisers $1.12

It looks kinda lonesome by itself, but look at it this way: What you get when you buy a one-inch ad in The Community Press is not just a single inch of space in the paper, but one inch multiplied by our circulation of 1,950.

So you're buying 1,950 inches, which at 75 inches a page would be almost 26 pages of newspaper.

That's a mighty big chunk of space for a cost of only $1.12 and that includes mail delivery. Just imagine the cost of reaching all those people by post card. It would amount to $117.00.

So you can see that a little one-inch ad is really a BIG INCH when it's advertising space in The Community Press !

And figures show that it's the most effective and economical way possible to let people in the County of Flagstaff Trading area know that you have wares or services that they could use.

The Community Press
Telephone 384-3641 Sedgewick

USED EQUIPMENT

Renn 12" Grain Roller, p.t.o., with 2 augers
I.H.C. model 105 Grain Grinder Mixer, p.t.o.
Farm Hand Grinder Mixer, p.t.o.
8 ft. Dozer Blade

TRACTORS

I.H.C. model 660 Diesel, with new cab
I.H.C. model 706 Diesel, no cab
Cockshutt model 1650 Propane with loader, tank and wagon
J.D. model 4020, with loader, no cab
Two Case model 930 Tractors, with cabs
Two Case model 970 Tractors, with cabs
Case model 1470, with cab

KILLAM FARM EQUIPMENT
Phone 385-3652 Killam, Alta.

4-H CLUB

KILLAM 4-H

The meeting was brought to order with Leona Wegenast leading the pledge and Irene Spiller O'Canada. Happy Birthday was sung to the members and mothers having birthdays in January.

The secretaries minutes were read and adopted.

Mr. D. Wilson sent a thankyou note to the club for the pen given to him as a Christmas gift.

Mrs. Nikiforuk explained more about the Ice Capades.

It was decided that we would have a meeting next week, unless it got really cold.

Marilyn Spaulding adjourned the meeting.

The club listened to some very interesting public speeches.

We broke into our groups and lunch was served.

Reported - Deanne Wilson

KILLAM LIGHT HORSE

On Jan. 9th the third regular meeting of the Killam Light Horse Club was held at 8:00 at the Killam Firehall. The minutes and correspondence were read. Then old business was discussed. Dean Keindorfer volunteered for club librarian. The treasurer's report was read and approved. A motion was made that we pay $10.00 to the United Church for the use of their basement for our Christmas party. It was carried. Elaine suggested that we donate to the agriplex, not yet decided, she also made a suggestion that we have a bake sale, not yet decided. We talked about membership fees and some were paid. Murray made a motion that we pay district fees out of club money, it was carried. We explained public record forms. We talked a bit about public speaking. The meeting was adjourned. We had a very interesting film called, "A Miracle" and our guest speaker was Dr. Herdlicka, veterinarian from Daysland. Lunch was served.

Reporter - Patti Wallace

Service held

Stanley Arthur Ronald Leslie, a resident of R.R. No. 1, Qualicum Beach passed away in the Nanaimo Regional General Hospital on Saturday, January 17th, 1976 at the age of 88 years.

Born in London, England he came to Canada in 1921 and has resided in Qualicum Beach for the past 11 years.

A Veteran of the 1st World War, he served overseas with a Machine Gun Corps from 1914 - 1918.

Mr. Leslie is survived by his loving wife Lillian at the family residence.

Funeral services were held Tuesday afternoon, January 20th, 1976 at 2:00 p.m. from the Chapel of Pines Mortuary, Parksville with Rev. W. Dormer of Knox United Church officiating.

Interment took place in the Qualicum Cemetery.

They shall grow not old, as we who are left grow old. Age shall not weary them nor the years condemn at the going down of the sun and in the morning we will remember them.

LET WANT ADS WORK FOR YOU

Price-Quast Wed

On November 1st at 3:00 p.m. in Trinity Lutheran Church, a pretty candlelight wedding took place joining Wanda Rose Katerine Quast and Allen Joseph Price in Holy Matrimony. The bride is the daughter of Mr. and Mrs. J. Quast of Lougheed; the groom being the son of Mr. and Mrs. Walter J. Price of Sedgewick. Pastor P. Olson officiated at the double ring ceremony.

The church was decorated beautifully in Lily of the Valley and Talisman flowers. Candles were lit by the ushers.

The soloist, Mr. Harry Anderson of Sedgewick sang "When he gave me you" and was accompanied by Mrs. Kae Routledge.

The bride, given in marriage by her father, wore a floor length gown of white satin with sheer ruffled overlay, enhanced with rhinestones and matching long circular train. Her headdress of a cluster of Nosegays and lillies, surrounded by pearls held a shoulder length veil of fine net with matching pearl cluster. She carried a lovely bouquet of Talisman roses and white daisies.

The maid of honor was Miss Tora-Lea Forberg of Edmonton, friend of the bride. Her bridesmaids were Miss Debbie Wingfield of Gibbons, Alta and Misses Debbie and Cindy Quast of Lougheed, sisters of the bride.

They were dressed alike in floor length gowns the color of talisman with an overlay of white sheer embossed with peach flowers and mint green leaves. They were empire waisted with a full skirt and short puffy sleeves. They were nicely set off by bouquets of talisman roses and white daisies.

The best man was Warren Rick of Edmonton. The attendants were Mr. Allen Quast, Mr. Edwin Albrecht and Mr. Orville Vandework all of Lougheed.

The flower girls were Diane Wingfield of Gibbons and Tracy Pellern of Sedgewick. The ring bearers were Dean Rick of Edmonton and Darcy Clouston of Lougheed.

The ushers were Mr. Wayne Swainson and Mr. Larry Smith both of Lougheed.

For the reception at the Lougheed Community Hall the bride's mother received the guests wearing a turquoise floor length gown with a pleated skirt. Her accessories were Spanish lace earrings and a pearl drop necklace with a corsage of Talisman roses.

The groom's mother wore a floor length gown of teal blue accessorized with a corsage of pink roses.

Open House and Dance were held at Lougheed Community Hall. For a honeymoon to various points in the United States the bride and groom wore light blue safari suits. Wanda's accessory of a charm bracelet was a gift of the groom.

The newlyweds will reside at Sedgewick on the Price farm.

Guests at the wedding were from Lougheed, Sedgewick, Killam, Hardisty, Alliance, Irma, Hanna, Millet, Metiskow, Camrose, Edmonton, Red Deer, Calgary, Lloydminster, and Biggar, Sask.

CARD OF THANKS

We would like to thank our parents, relatives and friends for making our wedding day a happy one. And a special thanks to all those who helped in any way.

Allen and Wanda Price

Waterwell Drilling AND Servicing
LOSNESS DRILLING
Phone 386-3764
LOUGHEED - ALTA

Canada Manpower Centre
Centre de Main-d'oeuvre du Canada

A
CANADA MANPOWER CENTRE
COUNSELLOR
will be in attendance at
Killam Town Office on
WED., FEB. 11th
10:00 a.m. to 3:00 p.m.

to assist:
— EMPLOYERS seeking workers.
— PERSONS looking for work.
— PERSONS requiring information re Unemployment Insurance.
— ANYONE requiring assistance of the Canada Manpower Centre.

NO APPOINTMENTS REQUIRED

REVELSTOKE
CLOSE-OUT SALE
ALL SALES FINAL — CASH & CARRY
NO EXCHANGES — NO RETURNS
• UP TO 25% OFF •
ALL EXISTING MERCHANDISE
LUMBER — PANELLING — CARPET — PLUMBING
ELECTRICAL — PAINT
EVERYTHNG GOES AT OUR
Lougheed Store
PHONE 386-3993 LOUGHEED, ALTA.

CLASSIFIED ADS WORK WONDERS

CLASSIFIED AD RATES
4c per word. Minimum $1.00 for 1st insertion. Subsequent issues 3c per word, min. 75c. (This includes For Sale, For Rent, Card of Thanks, Coming Events, Memoriams, etc)
LEGAL NOTICE RATES:
25c per line, 1st insertion; 20c per line, subsequent issue.
An additional 25c charge will be made at each billing period. Billing charge of 25c will be made on ALL wants ads etc. if not paid at time of insertion. All advertising subject to the approval of the Publisher.

FOR SALE

FOR SALE — 1971 Chev. ½ ton, low mileage 350, 4 barrel carb. P.S., over-size near new rubber. Excellent all round condition. Apply to Harold Hauser, Strome at 376-2183. 25-1c

FOR SALE — 1968 V-W Beetle, good condition, 58,000 miles, sun roof, gas heater, new grips. $850.00. Perfect ladies car. Phone 384-3574 after 6:00 p.m. 25-1c

FOR SALE — 1974 Tank Truck, equipped. Phone 386-3920 or 386-3793. 25-1p

FOR SALE — two 13 inch studded winter tires mounted on Datsun wheels. $30.00 for both. Contact Herb Leake at 317-8509, Red Deer or M. Keith at 384-3641.

FOR SALE BY OWNER — Complete 10-acre feedlot (1000 head) with feed factory; bunk and self feeders; creek, tree windbreak, electricity, on pavement mile east of Pincher Creek. Ph. 627-4383. 25-1

FOR SALE BY TENDER — Two bedroom house for sale in Lougheed. Lot 13, Block 8. Also 1973 Datsun Sedan 1600, 24,000 miles. Ph. 386-2350. Accept bids until Feb. 15th, 1976.
Conrad Thorson, Executor
Re: Elmer Thorson Estate
25-3p

FOR SALE — 1974 Lynx 440 Arctic Cat. Approximately 25 hours. Ph. 384-3682. 25-1p

FOR SALE — Two story, 3 bedroom house, to be moved Phone 385-2159, Allan Bouchard. 25-4p

FOR SALE — S ½ 14-43-12, SE ¼ 15-43-12, SE ¼ 16-43-12, either as a unit or separately to suit. Contains 3 bedroom house and outbuildings. Open to offers. Contact George Davison 454-3353 or write 109-12404-114 Ave., Edmonton. 25-2c

FOR SALE — 4 Axles complete with new tires and rims. Ideal for haywagon or similar. 1 Ladies Skidoo suit size L., never been used. Phone 384-3583. 25-3p

TO GIVE AWAY — 3 German Shepherd pups. Phone 384-2283. 25-2nc

NOW SELLING — The Stockman's Stall is now selling Hickory Cattle King stock trailers. On display six days a week. Phone 385-3661. tfnc

FOR SALE

FOR SALE — 1 set of good quality, slightly used bed bunks Mrs. A. Barnscher, Hardisty. Phone 888-3805. 24-2p

RAPESEED FOR SALE — Germination 95%; acid test .5%. Price: $20.00 per cwt. Cleaned and sacked. Lougheed Seed Plant. Order from Lloyd Cameron. 386-2216 or at the Seed Plant. 24-2p

FOR SALE — All new wall to wall rugs in this two bedroom home in Killam. 1175 sq. ft. Screened patio, additional bedroom, bathroom and shower in basement. Water softener. Garage and storage shed. Large garden plot. Fenced yard. All-channel aerial on roof. Phone 856-3612. 12-8p-tfc

PAYMENTS ONLY — 1975 14x66 top of the line, Alberta built, C.S.A. approved, fully furnished Mobile Homes. 36 payments of $244.79; 108 payments of $170.14. For a free credit check, call:
[illegible]
9:00 a.m. to 9:00 p.m.
Purchase price $14,500.00, Interest $13,601.40; rate 13.5
Southridge Mobile Homes, 5720 - 104th Street. Edmonton. 10-tfnc

FOR SALE — Polled Hereford Bulls, Dave Prichard, Phone 385-2226. tfnc

FOR SALE — S.E. ¼ of 14-43-12-W4. Reply to Box XX, Community Press. 24-3c

FORSALE — Green Houses, 7X10 feet and 7 feet high. Wood frame enclosed with clear plastic. Phone 385-3593 after 6:00 p.m. 24-2p

FOR SALE — 9 ft. fridge at $59.00; 10 ft. fridge new style $89.00; Used Electric dryer $69.00. Coutts Hardware, Phone 582-3556. 24-2c

FOR SALE — one black and white male Siberian Husky. One and a half years old; good with children. Phone 384-3890 after 5:00 p.m.

FOR SALE — 640 acres situated half way between Strome and Forestburg. 520 acres cultivated. Two bedroom house with basement. For more information call Paulette Robertson, 286-4988 or business 245-4381, Calgary. Block Bros. Realty Ltd. tfn

FOR SALE — All sizes of Tires Batteries and Filters for your car, truck or tractor. Farm fuels, lubricants, fertilizers, weed sprays, carbyne, baler twine, cultivator shovels and rod weeders - Drever's Gulf Service, Ph. 888-3555 Hardisty After hours No. 888-3664 2tfnc

FOR SALE — 1971 310 John Deere Backhoe and Loader. Diesel engine in good condition. Call 583-3974. 4tfn

WEDDING INVITATIONS — 4-day service. See our large choice of formal, fancy or liturgical designs. Also matching reply cards, Serviettes, matches, thank you cards etc. Call The Community Press, Sedgewick.

FOR RENT

FOR RENT — One bedroom suite. Available Feb. 10th Emil's Four-plex, Forestburg. 24-3c

FOR RENT — Until May 31, 1976. Set of farm buildings with Calgary Power, running water, coal stoker furnace in house. Situated on all-weather road. Buildings may be seen by contacting John Patten, Sedgewick, 384-3783 or contact L. Olsen, 10539 - 45th Street, Edmonton, Phone 466-8078. tffnc

WANTED

Cash for your old Canadian USA and foreign coins. Send $2.00 today for our official illustrated coin catalog of what we will pay. It may reward you with thousands of dollars. Money back if not delighted. Coin Buyer, P.O. Box 1199, Station "Q" Toronto, Ontario. 9-13-17-21-25-29 etc.

WANTED TO RENT — 11 or more passenger van or mini-bus for the weekend of February 20 to 22. Will pay commercial rental rates. Exchange vehicle can be arranged. Call 385-3596. [illegible]

WANTED — Full time second man at Seed Cleaning Plant Commence duties immediately. Salary negotiable with experience. Contact the manager at 879-3927, Alliance Seed Cleaning Plant, Alliance. 25-2c

WANTED — full or part-time help to work on farm. Phone 386-2119. 25-2c

WANTED — Old small chesterfield. Contact Rene Oberg at Box 384, Forestburg. Phone 582-2271. 25-2p

WANTED — Small Robin cultivator for parts. Phone 384-2183. 23-3c

HELP WANTED

HELP WANTED — Person interested in learning meat-cutting trade. Must have Grade 10 education. Starting wage $3 per hour. Apply to Denoon's Meat Market, ph. 486-2033, Nanton, Alta.

HELP WANTED — Treasury Branch, Killam requires immediately one posting machine operator. Previous experience not required. Full C.S.A. benefits available. Contact Lorne Stark at 385-3751. 24-2c

HELP WANTED — Building supplies clerk. See Joe Scott, lumber manager, Killam Co-op, Killam 24-3c

WANTED — Typist clerk required immediately. Apply to the manager, Bank of Montreal, Killam, Alta. Ph. 385-3731. Experience preferred but not essential. 24-2c

LEGAL NOTICES

NOTICE TO
Residents of Town of Hardisty
A Dog Catcher has been appointed for the Town of Hardisty. By-Law 511 pertaining to the licensing, restraining, impounding and destroying of dogs is to be enforced.
W.S. Pedlar
Secretary-Treasurer.

NOTICE TO CREDITORS AND CLAIMANTS
In The Surrogate Court of [illegible]
Judicial District of Wetaskiwin
IN THE MATTER OF THE ESTATE OF JAMES McCLEMENTS, LATE OF HARDISTY, ALBERTA, WHO DIED ON THE 28TH DAY OF OCTOBER A.D. 1975.
TAKE NOTICE that all persons having claims upon the estate of the above named deceased must file with the undersigned on or before the 1st. day of March 1976, a statement of their claim and of securities held by them.
LEFSRUD, CUNNINGHAM, PATRICK, & RODDICK
Barristers and Solicitors
200, 10156 - 101 Street
Edmonton, Alberta
Solicitors for the Executor

PUBLIC NOTICES

We will be continuing in the business of heating and gas fitting, sales and service. Please phone 888-3544.
Fred Crone

Now Available
L.P. Records by Harry Anderson and Girls on Sale at Borth Drug Marts, Killam and Camrose. 23-2c

Crippled Children Donations
For donations to Crippled Children's fund, please contact Mrs. Ken Geddes, Box 33, Alliance or phone 879-3640. 25-3p

GENERAL TRUCKING
Grain, Coal, Sand and Gravel
D & D Trucking
Phone 385-2171, Killam.

NOTICE
Any persons interested in submitting an application to reside at the Flagstaff Lodge Sedgewick, please contact Nelson Bergum for further information. 25-2c

Richard D.
McCONAGHY
B.A., L.L.B.
BARRISTER, SOLICITOR, NOTARY
wishes to announce his attendance at
NO. 11. CULBERT COURT
Sedgewick, Alberta
THE THIRD SATURDAY OF EACH MONTH
12:00 noon — 4:00 p.m.
Telephone 384-3800

PUBLIC NOTICES

Galahad Pleasington Unifarm 81-14 will hold the annual meeting on Feb. 2 at the Edward Galm home at 8:00 p.m. Election of officers and information of interest to Blue Cross members. Everyone welcome. 24-2c

CAMERON'S SHOE REPAIR
Knife Sharpening
Tarps, swather canvasses and leather good repairs.
JOHN CAMERON
Phone 384-3774 Sedgewick

Swimming lessons at the Killam pool starting Monday, February 2. Phone registrations to 385-3617 or 385-3921. 24-2c

FILTER QUEEN
Please call 879-2149 for a Free Demonstration of the Power Nozzle, or service. 17-8p

NOTICE
Clip 'n' Curl beauty salon will be closed from January 21 to February 4 in order to attend a convention. 22-4c

KILLAM SHOE & GENERAL REPAIR — Dick Kinzer
Yes, we repair tarps and tents 1 door south of Killam Hotel
Phone 385-3821. tfn

FOR LIVESTOCK HAULING
Contact:
Gordon's Trucking,
Gordon Coates, Lougheed.
Phone 386-3753 tfnc
Hog Haul every Wednesday

ALCOHOLICS ANONYMOUS
Phone 583-3760. 15tfnp

NOTICE
Fur Buyer - Leo Carter, Hayter, Alta. Phone 753-6571. Lic. No. 15533.
I will be at Hardisty Motors on Dec. 22, January 10, 24, February 7, 21 and March 6 and 20th from 2:00 to 5:00 p.m. 20tfnc

ZENITH & CURTIS MATHES
Sales and Service
Stereo tapes and records
accessories and service
Tape decks in stock
Ask about our 4 year total warranty
For Selection Service & Savings
CHROMEX Electronic Servicing
Phone 582-3565, Forestburg

HOG SHIPPING
DATE CHANGE
Due to low production of hogs we have had to change our shipping schedule to twice a month. We will except hogs at our yards for shipping every 2nd and 4th Tuesday of each month commencing February 25th, 1975.
For further information, please phone 385-3662 or 385-3631.
Henry's Transport Ltd., Killam, Alberta. 28-tfn-c

SHIPPING HOGS from Strome on Thursdays
Hog Marketing Board regulations require that cut-off time for receiving hogs be 12 o'clock noon. Therefore, all hogs being delivered must be at the Stock Yards by noon. For pick-up service, kindly phone 376-3507 or 376-2114 the day before.
Dave Lorenson, Strome 20tfn

CLASSIFIED ADS WORK WONDERS

IN MEMORIUM

ADOLPH — In loving memory of Annie, dear wife, mother, and grandmother, who passed away February 3, 1975.
A year has passed since you left us,
God has called you for his own
In heaven for a rest.
Our hearts still ache with sadness,
Our tears still fall.
No one will ever know
How much you are missed.
Ever loved and sadly missed by your husband Henry, your children and grandchildren. 1c

RUSSELL — In loving memory of our dear mother and grandmother, Mary Emma Russell who passed away on January 27, 1975.
Wonderful memories woven in gold
These are the memories we tenderly hold
Deep in our hearts her memory is kept
To love, to cherish and never forget.
Sadly missed by your loving family.
Adolph and Lil, George and Eleanor, Art, Dianna and Tommy

CULSHAW — In loving memory of Mrs. Ethel May Culshaw.
A loving mother so good and kind
No friend on Earth like her we find.
For each of us she did her best
May God grant her eternal rest.
From Bill and all the children.

NESS — In memory of Mabel Anne Ness who passed away Jan. 26, 1966.
Time has healed our sorrow
These ten years since she went away
But memories will always linger
In our hearts from day to day.
Ever remembered by her children and families.
25-1p

LOST & FOUND

LOST — One spur at the Killam Rodeo. $25.00 reward for return. Phone Tom Bailey at 577-2224. 23-4c

CARDS OF THANKS

I would like to thank Dr. Meer and all the staff at the Killam Hospital for the good care I received while there. Also to those who visited me and brought fruit and flowers.
Carole Murray

I wish to thank Dr. Meer, nurses and staff of Killam Hospital for care given me, also my family and friends for flowers and cards. It was much appreciated.
Carmine Simpson

I would like to say a special thank you to the doctors and staff of the Daysland Hospital for the wonderful care given me during my stay in the Hospital, also for the many lovely cards and visits from all my friends. It was all much appreciated.
Betty Fander

The management Board of Flagstaff Lodge would like to thank the Residents Club for their generous donation of money which paid for the lighting in the recreation area at the Lodge.
N. Bergum
Administrator

To Dr. Amin, Sisters and staff of Killam Hospital for care given and to all friends who sent cards, letters, fruit and candy, I thank you.
Len Quinton

I'd like to take this opportunity to thank Dr. Murray, nurses and staff of St. Mary's Hospital in Camrose for the very good care given me while there. Thanks to my many friends for visits, cards, flowers, fruit and food to the house. All was greatly appreciated.
Jean Wallace (White)

We would like to thank the people of Killam for their support and the drivers we had for our Peanut Drive. We would also like to say thanks to our drivers when we delivered the telephone books.
First Killam Cub Pack

I would like to thank everyone who sent me cards and dropped in to see me, while I was confined to home with my injured ankle. Thankyou also to those who shared their Christmas goodies and other baking with us. It was very much appreciated.
Ilene Hart

CRILLION Theatre
FORESTBURG — ALBERTA
Show Time Nightly — 8:00 p.m.

Thursday and Friday — January 29 and 30
"Apprenticeship of Duddy Kravetz"
Starring Richard Dreyfuss
Adult — Not Suitable For Children — Color

Saturday and Monday — January 31 and February 2
"BREAKOUT"
Starring Robert Duval
Adult — Not Suitable For Children — Color

Sunday Only — February 1
"ALL THE LOVING COUPLES"
Starring Norman Alden — Restricted Adult — Color

CARDS OF THANKS

CARD OF THANKS
Thank you to all who participated in our Robbie Burns Night. A special thanks to Liz Osback, who M.C.'d the program, Bealrsto Bros. for the use of their stereo component and to George Gascoyne for his P.A. system.
Sedgewick and District Ag. Society.

COMING EVENTS

★ ATTENTION All Parents of kindergarten children and future kindergarten children. Mr. Alan Rich from the Department of Education will be at the Sedgewick School on February 5 at 8:00 p.m. He will be talking to parents on Parental Involvement in Kindergarten and what this means to you. Please attend this meeting. 25-2c

★ Danish Baking Course (oven-baking) with Instructor Lena Christenson, Thursday afternoons, 1:00 p.m. to 3:30 p.m., February 5, 12, 19, and 26 at Killam Catholic Church Hall. Minimum 10 students, fees: $8.00. Please forward registration and fees to Doris Milke at Killam or Jean Johnson at Sedgewick, as soon as possible.

★ Two day Cross Country Basic Skiing Course on Sat. and Sun., Feb. 7 and 8 at Sedgewick Central School, 9:00 a.m. to 5:00 p.m. each day. Fees: $10.00. Maximum 20 students. Ski rentals are available. For further details re: registration, ski rental prices, phone Jean Johnson at 384-3834 or Ruth Iverson at 1-842-4449, Wainwright. This course is in great demand, so please register now.

★ Alberta Agricultural, with the assistance of local dairy farmers is sponsoring a 10 day Dairy Production Workshop in the Heisler Elk's Hall, Feb. 3 - 5, 10 - 12 and 17 - 19, from 10:00 a.m. to 4:00 p.m. Pre-registration is preferred and can be made by contacting either Norman Martz at 889-2104 or Alberta Agriculture at 384-3737. 24-2c

★ Annual supper meeting of Sedgewick and District Ag. Society to be held on Fri., February 6 at 7:00 p.m. at Sedgewick Rec. Centre. The guest speaker is Frank Wilkinson, field representative for Alberta Wheat Pool. Membership dues must be paid before meeting to have voting privileges. Tickets available from Carol Arntzen or at Lorne's Pharmacy 24-3c

★ Strome Ladies Curling Club will hold their bonspiel the weekend of Feb. 28 and 29.

★ Lions Bingo every Tuesday night in Daysland at the Community Hall. tfnc

COMING EVENTS

★ If interest is shown in any of the following courses, I would be pleased to set them up in a community in the County of Flagstaff in the near future.
Canoeing, public speaking basic beginners sewing, quilting, Ballroom dancing, square dancing, speed reading, or photography. Kindly phone 384-3834.

ATTENTION
All children, students and adults.
A Skate-A-Thon will be held on February 8th at the Sedgewick Recreation Centre.
Proceeds to the Artificial Ice Fund, Minor Hockey, and Figure Skating. Applications available from Minor Hockey, Figure Skating groups or Rec. Centre office.
Come join the fun and support this worthy cause.

★ Alliance - Calgary Reunion Date: Feb. 13th, 1976 at 8:00 p.m. Place: HMCS Tecumseh, 1820-24 Street, S.W. Calgary Music and food -$5. per couple. Bar available. Everyone welcome. For more information call Gary or Donna O'Brian at 271-3223, Calgary. 25-1c

★ Annual meeting of the Sedgewick - Coronation P.C. Assoc. will be held in Hardisty Elks Hall at 3:00 p.m. Sunday, Feb. 15th. 25-2c

CLINIC DATES

Alta. East Central Health Unit Well Child and Immunization Clinics
DAYSLAND, Tues., Feb. 3rd, 10 to 12 a.m. and 1 to 3 p.m. at the Community Hall.
FORESTBURG, Wed., Feb. 4 10-12 a.m. and 1 to 3:30 p.m. in the United Church hall.
GALAHAD, Friday, Feb. 3th the School, 2 to 3:30 p.m.
SEDGEWICK, Tues., Feb. 10 at Health Unit office, 10 - 12 a.m. and 1:30 - 4:30 p.m.
LOUGHEED, Thurs. Feb. 12, at the school, 1:30 - 3:30.
25-2c

ANNOUNCEMENT

Mr. and Mrs. Norman Sorenson and Mr. and Mrs. Norman Wegenast wish to invite their friends and relatives to an informal Open House on January 30 from 8:00 p.m. to 10:00 p.m. at the Killam Elks Hall, to celebrate the marriage of Lori and Ron. Dance to follow. Everyone welcome.

Mr. and Mrs. Edward James Haugen (Jim) of Camrose and Mr. and Mrs. Ralph Smith of Lougheed wish to announce the forthcoming marriage of their children Debra Ann and Larry Fredrick, on February 7, 1976 at the Camrose United Church at 2:00 p.m. Social evening commencing at 7:30 p.m. at Lougheed Community Hall. Dance to follow. 25-2c

ANNOUNCEMENT
Mr. Norman Rolf of KNAUT ROLF & BURGESS, Barristers Solicitors & Notaries, Camrose will be in attendance every Wednesday at Killam from 1:00 p.m. to 5:00. Phone 385-3654.

HANSEN
Denture Clinic Ltd.
Ray K. Hansen
Certified Dental Mechanic
5107 - 50th Avenue, Camrose
Bus. 672-3654 — Res. [illegible]

McCLARY APPLIANCES
McClary WASHER & DRYER SET
13 & 16 cu. ft. REFRIGERATORS
Continuous Clean STOVES
DISHWASHER Moffat
ANDY'S HARDWARE
PHONE 386-3706
LOUGHEED, ALTA.

New Equipment on hand
4 New John Deere Utility Tractors:
40 h.p. 1030 — 50 h.p. 1630
60 h.p. 1830 — 66 h.p. 2130
Full line of John Deere Front End Loaders
Haybuster Tub Grinders

Used Equipment
1 — I.H. 806 Diesel Tractor, with Cab
Good supply of Used Cultivators and Discers
1 — John Deere 106 p.t.o. Combine
3 — John Deere 95 p.t.o. Combines
1971 Chevrolet Camaro 350, automatic

FLAGSTAFF IMPLEMENTS Ltd.
"Your John Deere Dealer"
Phone 385-3839 or 385-3592 · KILLAM

Advertising Pays!

WHICH CATTLE BREEDS ARE BEST?

by Frank Lessiter, Editor, National Livestock Producer

There are so many cattle breeds being used by U. S. beef breeders today that you practically need a scorecard just to keep up with the breeds we now have available.

It seems like a new breed has arrived in the U. S. every month or so during the past several years. In fact, new breeds keep coming so fast that I'm sure the comparison of the 47 breeds you see here will be incomplete just in the short period it took to pull all this breed material together.

For this "NATIONAL LIVESTOCK PRODUCER" exclusive survey of the cattle breed available for beef production, several leading beef scientists compared 13 traits for each of 47 breeds.

The seven beef scientists who participated in our cattle breed rankings include:

— John Massey, University of Missouri animal scientist
— Bill McReynolds, Washington State University animal scientist
— Gary Minish, Virginia Polytechnic Inst. animal scientist
— Harlan Ritchie, Michigan State University animal scientist
— Lowell Wilson, Pennsylvania State University animal scientist
— [illegible] University of Florida [illegible]
— Ray Wo[illegible] and former head of [illegible] for American Breeders Service and now a beef consultant at Bozeman, Montana.

Each of the men individually compared the breeds as to their potential value to a commercial cow-calf man in their area with 250 English breed beef cows. This cow-calf man is willing to try new breeds and to artificially breed his herd if needed.

Relying on their own experiences, what they have read and what they have learned from others, the seven animal scientists ranked the breeds on this basis: 5.00—Excellent; 4.00—Good; 3.00—Average; 2.00—Unsatisfactory; 1.00—Poor

The figures given in our chart are the averages of the scores of these seven animal scientists While the majority of the animal scientists scored all of the breeds, several of the men did not score breeds about which they had insufficient knowledge. The resulting figures represent the average-scores from among those animal scientists responding.

Woodward says the time has come to decide which road to take in beef breeding. "The continual rollover of new breeds is about to end," he concludes. "The best cattle already have been imported, so we had better decide in which breeds to invest."

BREED	Reproductive efficiency	Calf mortality	Birth weight	Weaning weight	Yearling wt.	Age at puberty	Average mature weight-bulls	Average mature weight-cows	Crossbreeding use as sire	Crossbreeding use as dam	Feed efficiency	Carcass cutability	Carcass quality	Rank
Angus	4.86	4.14	4.43	2.86	2.57	4.71	2.86	3.00	3.14	4.71	3.14	2.71	5.00	1st
Barzona	3.20	3.60	3.80	3.20	3.40	2.80	3.60	3.40	3.40	3.00	3.00	3.00	2.60	31st*
Beefalo	1.80	3.20	3.00	2.80	2.80	2.20	3.60	3.00	2.40	2.60	2.80	3.20	2.20	44th
B. Friesian	3.43	2.86	2.86	4.43	4.14	3.43	4.00	3.71	3.14	3.29	3.29	3.57	2.43	15th
Beefmaster	3.40	3.60	3.60	3.80	3.80	3.00	3.80	3.60	3.20	3.00	3.40	3.00	2.60	21st
B. d'Aquit.	2.50	2.33	2.80	4.00	4.33	2.17	3.67	3.33	4.33	2.17	4.17	4.33	2.17	31st*
Braford	3.33	4.00	4.00	3.17	3.50	3.00	3.67	3.67	2.67	3.17	3.00	3.33	2.33	26th
Brahman	2.14	3.43	3.86	3.00	3.00	2.43	3.43	3.43	3.29	3.29	3.00	3.43	2.43	41st
Brangus	3.33	4.17	4.17	3.67	3.67	3.00	3.67	3.67	3.50	4.17	3.00	3.17	3.50	4th
Br. Swiss	2.14	2.57	2.86	4.29	4.14	2.57	4.14	3.86	3.00	3.57	3.14	4.00	2.57	25th
Charbray	2.67	2.50	3.33	2.83	3.17	2.00	3.33	2.83	2.83	2.33	3.00	3.00	2.00	45th
Charolais	2.86	2.00	2.57	4.57	4.86	2.14	4.57	4.00	4.71	1.86	3.57	4.86	1.86	16th
Chianina	3.00	2.29	3.00	4.29	4.57	2.71	4.71	4.14	3.86	1.57	3.43	4.29	1.71	22nd*
Devon	3.43	3.43	3.43	3.43	3.57	3.43	3.14	3.00	2.86	3.14	3.29	3.00	3.14	27th
Gasconne	3.67	3.67	3.67	3.33	3.33	3.33	2.67	3.00	3.00	2.67	3.00	3.33	2.67	35th
Galloway	4.00	3.67	3.83	2.83	2.83	3.67	3.00	3.17	2.33	3.00	3.00	3.33	3.50	29th
Gelbvieh	4.33	3.00	2.50	4.00	4.17	3.67	4.00	3.50	3.67	3.83	3.67	4.33	2.83	6th
Hays Conv.	3.71	3.14	3.14	4.00	3.86	3.29	3.57	3.43	3.14	4.14	3.57	3.57	2.86	10th
Hereford	4.50	3.83	4.00	2.50	3.17	3.50	3.33	3.33	3.33	3.67	3.67	3.50	3.33	9th
Holstein	3.43	3.14	2.86	4.43	4.29	3.29	4.14	3.86	2.86	3.57	3.29	3.71	2.29	13th
Jersey	4.86	4.43	4.29	2.57	1.28	4.71	1.28	2.43	1.43	4.00	2.57	2.57	4.00	40th
Limousin	3.00	3.00	3.29	3.57	3.71	2.86	3.57	3.43	3.86	2.86	3.86	4.71	2.29	18th
Lincoln Red	3.50	3.33	3.33	3.67	3.83	3.67	3.83	3.33	3.50	3.50	3.67	3.17	3.00	11th
Longhorn	2.50	4.25	3.75	2.00	2.25	2.00	2.50	2.25	1.50	2.00	2.00	2.75	1.50	47th
Luing	3.67	3.67	3.67	3.33	2.67	3.00	3.33	3.33	2.33	3.00	3.00	3.33	3.33	34th
Maine-An.	3.29	2.43	2.29	4.57	4.71	2.71	3.00	4.14	4.57	3.57	3.86	4.00	2.57	8th
Marchigiana	2.57	2.57	2.71	4.14	4.29	2.57	4.29	3.43	3.86	3.57	3.43	4.43	1.71	22nd*
Meuse-Rhine	3.00	3.00	2.50	3.75	3.25	2.50	4.00	3.75	3.50	3.50	3.25	3.50	2.75	28th
Milking St'horn	3.43	3.57	3.43	3.57	3.43	3.29	3.43	3.14	2.86	3.71	3.29	3.14	3.14	24th
Murray Grey	3.86	3.71	4.14	3.00	3.14	4.14	3.00	3.14	2.29	3.43	3.29	3.14	4.14	17th
Normande	3.40	3.20	3.20	3.80	4.00	3.20	4.00	4.00	3.40	3.60	3.20	3.40	2.80	12th
Norweg. Red	3.40	3.40	3.60	3.60	3.60	3.40	3.80	3.60	2.80	3.80	3.20	3.40	3.00	14th
Pinzgauer	3.60	4.00	3.60	3.60	3.60	3.80	3.80	3.80	3.80	3.80	3.40	3.80	2.80	3rd
Polled Here.	4.50	4.00	4.00	3.00	3.17	3.67	3.33	3.33	3.50	3.83	3.33	3.17	3.33	7th
Red Angus	4.86	4.29	4.57	2.86	2.86	4.71	2.86	3.00	3.14	4.57	3.00	2.71	3.14	5th
Red Poll	3.83	4.00	4.00	3.33	3.17	3.67	2.83	2.67	2.83	4.17	2.83	3.33	3.17	20th
Romagnola	2.80	2.40	3.60	3.40	3.80	2.60	4.00	3.80	3.60	2.00	3.00	4.00	2.20	37th*
Salers	2.75	3.00	3.25	3.50	3.50	2.75	3.25	3.00	3.00	2.75	3.25	3.50	2.50	42nd
Santa Gert.	2.14	3.17	3.17	3.57	3.57	2.86	3.86	3.86	3.43	3.14	3.14	3.43	2.71	30th
Scotch Hi.	3.00	3.67	3.50	2.17	2.33	3.17	2.17	2.33	1.83	1.67	2.67	3.00	3.00	46th
Shorthorn	3.57	2.86	3.86	3.00	2.86	3.71	3.14	3.29	2.86	3.43	3.14	2.29	3.29	36th
Simmental	3.29	2.43	2.57	4.71	4.71	3.43	4.00	3.71	4.57	4.00	3.86	4.00	2.43	2nd
South Devon	3.50	3.17	3.17	3.67	3.67	3.17	3.50	3.67	3.33	3.17	3.50	3.33	3.00	19th
Sussex	3.40	3.40	3.80	3.20	3.20	3.40	3.00	2.80	3.00	3.00	3.00	3.20	3.00	37th*
Tarentaise	3.80	3.20	4.00	3.20	2.80	3.40	3.00	2.60	2.40	3.60	3.00	3.40	3.20	33rd
Welsh Blk.	3.50	3.25	3.75	3.25	3.00	3.25	3.25	2.75	2.50	3.00	3.00	3.25	3.25	39th
Zebu	2.17	3.33	3.67	2.50	2.67	2.50	3.17	3.00	3.17	3.00	2.50	3.33	2.17	43rd

* Denotes Tie

These 47 breeds were compared as to their potential value to a commercial cow-calf man with 250 grade English breed beef cows. This cow-calf man is willing to crossbreed and use artificial insemination to upgrade his own herd. The breeds were scored by each of our seven beef experts as follows: 5.00—Excellent; 4.00—Good; 3.00—Average; 2.00—Unsatisfactory, and 1.00—Poor.

Former Lougheed couple celebrate 50th

Mr. and Mrs. Herbert Cookson of Lacombe celebrated their 50th wedding anniversary with an open house at the St. Andrew's United Church auditorium recently.

Mr. Cookson and the former Catherine Brown were married on January 25th, 1926, near Lougheed, Alberta, on the homestead of the latter's parents, Mr. and Mrs. John Brown.

Born in Scotland in 1905, Mrs. Cookson emigrated to Canada in 1907 with her parents and the family homesteaded in the Lougheed district, originally in a sod house. She grew up and attended school in that area

Mr. Cookson was born in England in 1912. He also grew up in the Lougheed district

Following their marriage, the Cooksons farmed in the district until 1942 when they moved to the Tees district and continued to farm. They lived there until 1954 when they then moved to a farm north of Lacombe until their retirement to the town in 1958.

In his retirement Mr. Cookson continued working part time at the golf course and driving a school bus.

Club Reports

LOUGHEED A.C.W.

The Lougheed A.C.W. of All Saints Church held their annual meeting at the home of Mrs. Carol Butcher on Thurs., Jan. 15th.

Meeting opened with members prayer and Carol Butcher read the Devotional.

Business pertaining to minutes were discussed and it was decided to have a bake sale in Feb.

Membership Fees were paid for another year.

The meeting was closed and reopened for the annual election of officers for the next year. Rev. Richard Conrad took the chair for the election of officers.

The same slate of officers were re-elected.

Mrs. Pauline Butcher won the hostess prize.

Meeting closed with prayer and the hostess served a most delicious lunch.

Reporter - Marie Martin

Too Late To Classify

WANTED — An enthusiastic and co-operative team member to be a "Sarah Coventry" Fashion Show director. Part time, full time or management. No investments, delivery or collections. Excellent commisions immediately and jewelry sample kits provided without charge. Experience not necessary and no restricted territories. Contact Kathie Butterwick, unit manager at 578-2068. 25-3c

WANTED — Propane Brooder Stove for Chicks. Phone 583-3935. 25-1p

NOTICE

All people interested in lending historical artifacts for display during Killam Homecoming in our temporary museum please contact: Stan Chevraux (385-2168)' Geo. Bos (385-3785 evenings) or Shirley Forster (385-2181). We are interested in finding household articles, personal items and clothing, pictures, farm machinery, books and any other items of interest. 25-2c

Hardisty News Items

Bob and Doreen Lukens have been holidaying in Hawaii.

Frank Todd of Cadogan called on his sister Isabel Nelson on Tuesday night, as his wife was arriving on the bus from Hinton.

Mr. and Mrs. Don Addie of Saskatoon and Marilyn spent the weekend at the Irving Bells. Don used to work for the C.P.R. when they lived in Hardisty.

Amoung those helping Mrs. Doris Yuskiw to honor her aunt, Mrs. Elsie (Drager) Wells were Mrs. Barbe Matthews, Mrs. Vera Hendricks and Isabel Nelson. A great time was had, reminiscing and laughing about times long gone by. Elsie doesn't get to Hardisty very often now as she lives on an acreage at Winlaw, B.C. in the Nelson area. Elsie enjoyed reading the letter from Mr. and Mrs. Perkins and she visits a grandson in Victoria periodically so may be able to see them sometime.

Mrs. Fitzgerald, whose husband is veterinarian at the Hi-Grade Feeders had a cute Christmas story to tell the other day. Friends in Edmonton phoned her that a nice big parcel had arrived at their place from Australia for her and they would bring it with them when they came down.

Imagine her great surprise when her father walked in!!! Another visitor to Hardisty who had not lived with snow.

Get well wishes to Mrs. Cantlon who is in hospital, also to Walter Kobitzsch who has been a patient for awhile.

Had a nice visit at the hospital with Mrs. Mildred Redman the other day. She was busy writing a letter and if her leg was half as active as her mind, she'd be away to the races!!

Congratulations to Mr and Mrs. Ken Mazure on the birth of a son, Garret Preston.

Sympathy to Mrs. Hearn, daughter Winnie Goodrich and family on the passing away of Mr. Hearn and whose funeral was that stormy Friday.

We were sorry to hear that Ida Williams of Jamaica who nursed in Hardisty Hospital for some time, lost her father soon after her return to Jamaica. She is now nursing at Falmouth Hospital and we send sympathy to her and her mother.

Mrs. Annie Rigby came down from Breton to attend Mr. Hearn's funeral and is staying awhile with her sister, Mrs. Nettie Johnston.

Mrs. Hearn, too, has company as Mrs. Jim Jackson from Irma likes to be near the hospital here while her husband Jim is a patient.

We understand that the 8 years and under won their hockey game on Saturday. Lets have some news about these games.

Winners of Hardisty Figure Skating Draws:

The winners of the draws for the tape recorder and calculator were as follows. Tape recorder - Terry Rempel of Edmonton; Calculator - Walter Findlay of Hardisty.

The three winners of the Hockey Pool of the Jan. 11th Philadelphia — Russia series were: 1st period - Shawn Szoke of Hardisty; 2nd period - Lynn Roen of Hardisty and 3rd period - Art Collier of Lougheed.

The Hardisty Figure Skating Club would like to thank everyone for their support in these events.

"CHALLENGE TO BE FREE"
Northern Adventure
starring Mike Mazurki
FAMILY — COLOR
Showing FRI. FEB. 6 at 8:00
SAT., FEB. 7 at 7:00
Vista Theatre

News from Lougheed District

Congratulations to Dr. and Mrs. Meer on the birth of a daughter in Camrose Hospital.

Lougheed Senior Citizens are busy with their discing tournament and are enjoying it very much.

We are sorry to hear about the fire at Jim Popes, a propane stove blew up and caused quite a fire, but with a water hose near by was able to put it out before too much damage was done.

Sr. Hockey team played a game last Monday at Paradise Valley and lost in a game nine to three.

Mrs. Diane Clouston had a Tupperware Party at her place last Monday afternoon.

Mr. Conrad Ingvaldson and Thomas Clouston motored to Edmonton last Monday.

Ricky Snethun had the misfortune of breaking a bone in his ankle, while playing hockey. Hurry up and get well Rick.

Mr. Victor Lindquist and Mr. Paul Forberg and friends were down last Sunday visiting their parents.

On Wednesday evening Lougheed played their home game against Provost in a score tied 4 - 4.

Last Friday nite a closed dance was held for the Arena in the Community Hall and also a lovely supper.

Mr. and Mrs. Ken Clouston and Darcy, Mr. and Mrs. Tom Clouston and Raymond motored to Edmonton to take in the Ice Capades.

Lougheed Sr. Hockey Team tied another game against Amisk last Friday evening.

A Whist Drive was held at Goose Creek with 11 tables in play. Prize winners were: First - Karen Simpson and Cyril Hepworth; Sweep - Mrs. J. Adamson and Dave Livingston; Mystery - Mrs. C. Eckstrand and Walter Mets; Travelling - Mrs. H. Sutherland and John Baker; Consolation Mrs. A.W. Adamson and Darcy Kroetsch.

Congratulations to Mr. and Mrs. Walter Mets, who are the proud grandparents of a new granddaughter - Jill Mets The new father, Norman Mets came down from Edmonton and drove them up to the city to see the new mother and baby.

Congratulations

to Hardisty Appliance & Furniture

We wish every success to Francis, Pat and Ottie De Kock in their new business.

FRED & JUNE CRONE

VISTA Theatre
HARDISTY, ALBERTA

"Deaf Smith and Johnny Ears"
Western Starring Anthony Quinn
Adult — Color
Showing: FRIDAY, Jan. 30 at 8:00 p.m.
SATURDAY, Jan. 31 at 7:00 p.m.

"BRANNIGAN"
Private Eye Starring John Wayne
Adult — Not Suitable For Children
Showing: SATURDAY, Jan. 31 at 9:25 p.m.
TUESDAY, Feb. 3 at 8:00 p.m.

"CHALLENGE TO BE FREE"
Northern Family Adventure
Starring Mike Mazurki Family — Color
Showing: FRIDAY, Feb. 6 at 8:00 p.m.
SATURDAY, Feb. 7 at 7:00 p.m.

Announcement —

HANSEN DENTURE CLINIC LTD.

will be open 10:00 a.m. - 4:30 p.m., Wednesdays only, at the Hardisty Medical Clinic. By appointment.

Ph. 888-3666, Hardisty or 672-2654 Camrose

LOUGHEED CAFE
LOUGHEED — ALBERTA
Phone 386-3985

We specialize in:
● Chinese Food ● Western dishes ● Steaks

OPEN SEVEN DAYS A WEEK from 11 a.m. to 11 p.m., Friday and Saturday till 1:30 a.m.

Banquet and Take-out Orders Welcome
BILL & MARGARET CHAN, Prop.

Hardisty Appliance and Furniture
PHONE 888-3508 — HARDISTY
OPEN 9:00 a.m. to 6:00 p.m. Monday thru Friday
9:00 a.m. to 9:00 p.m. Saturdays

SEE OUR QUALITY LINES
● SANYO, JANA & BELTEK
● C. B. RADIOS
● SHAKESPEARE AERIALS
● QUAZAR COLOR T.V.s
● INGLIS QAULITY PRODUCTS
● LLOYD'S STEREO SYSTEMS

SMITH'S SERVICE
(LOUGHEED) LTD.
Phone 386-3755 or 386-3757

USED TRACTORS
4020 J. D. Diesel, Cab and Duals
4010 J. D. Diesel, w/hay sweep and 6 attach.
6000 Ford Commander
1206 I.H.C. Diesel Tractor
D21 Allis Chalmers, cab and duals
190 XTD Allis Chalmers
2 D19 Allis Chalmers (one gas, one diesel) with front-end Loaders

USED COMBINES
510 Massey, with Melroe Pick-up
A2 Allis Chalmers, with cab
"E" Allis Chalmers
"C" Allis Chalmers, with Cab
Two Super 92 Massey Harris
Model "M" Gleaner, two years old

NEW COMBINES
Model "L", air conditioned, with choice of Pick-up (1975 price)
Model "M" Allis Chalmers, with choice of Pick-up (1975 price)

NEW TRACTORS ARRIVING for delivery

LAST CHANCE - JANUARY SALE

CLEARANCE LINES in EVERY DEPT.

SKIDOO MITS, Men's large, med. $5.95
SKIDOO SUITS, Men's $38.95
Boys $23.95
SLACKS, Men's Double Knit $16.95
Ladies - Broken sizes, all on sale!
JACKETS Boys, Misses $16.95
(Sizes 16 - 18 - 20) Pile Lined, Pile Collar.
Mens, as above $19.00
BOYS' JACKETS, quilt lined $7.99
Brown Only. Storm Cuff. Knit Collar.
LADIES JACKETS, polyester filled .. $15.00
SWEATERS — Ladies Cardigans and Pullovers — All Sale Priced
MEN'S SWEATERS .... SAVE 20%
DOWN-FILLED COATS .... 20% OFF
To month-end only. Men's, Ladies', Misses', Boys'.
MITTS — SOX — TOQUES — CAPS — SHIRTS — PANTS
ALL AT SALE PRICES
FOOTWEAR —
Men's Dress Oxfords, assorted $5.00
Ladies Winter Boots .... Save 20%
Children's Winter Boots .... Some at ½ Price!
SALE PRICES FOR ALL THE FAMILY — SHOP TODAY

M-M FOOD SAVERS

JANUARY 29 — 30 — 31

FLOUR, Robin Hood .... 20 lbs. $2.69
RED LEAF — 32 ounce
SALAD DRESSING .... each 99c
SUNRYPE BLUE LABEL — 5.5 ounce tins
APPLE JUICE .... 2 for 29c
BURNS ROY-ALL — 12 ounce tin
LUNCHEON MEAT .... each 69c
TOP VALU — 32 ounce
PEANUT BUTTER $1.59
TOP VALU — 14 ounce
FRUIT COCKTAIL .... each 43c
HEINZ — 32 ounce bottle
KEG-O-KETCHUP $1.19
SIDE BACON, Eversweet .... lb. $1.69
SWIFT'S MIDGET
BOLOGNA .... 2 lb. .... each $1.69
MARGARINE, Red Leaf .... 3 lb. $1.39
CHEESE SLICES Kraft .... lb. $1.39
ORANGE JUICE, York .... 6 oz. 4/99c
ORANGES, Sunkist 88's .... 5 for 49c
LETTUCE, Canada No. 1 .... lb. 39c

HARDWARE YEAR-END SPECIALS

CARPET, indoor-outdoor .... special $4.25
Nylon face, foam back. 12 ft wide. Ideal for hall, rumpus room, entry, etc. Green in color. Regular $5.65 sq. yd.
DELUXE CLOTHES DRYER $219.95
M.W. "Zenith" — Full family capacity, lifetime porcelain drum, handy lint screen, two temperature selector. Push-to-start button, safety door switch. Regular $249.95.
10 cu. ft. REFRIGERATOR $269.95
M.W. "Zenith — Manual defrost, 10-position shelving, child-proof magnetic door gasket, 42 lb. freezer. Regular $315.95
18 cu. ft. DEEP FREEZER .... special $329.95
M. W. "Zenith" — Thin wall construction, stay-up lid, hhas interior light, operation signal light, steel liner and efficient fibre glass insulation. Reg. $369.95 (Service policy incl.)
STACKING COFFEE MUGS .... 3 for $1.59
Green, Brown, Blue. Regular 69c each.
ICE CREAM SCOOP .... special 99c
Sturdy lever type. Regular $1.49.
CANNISTER SET, 4 piece $12.89
Beauty Ware — In harvest gold or avocado enamel with chrome tops. Regular $15.95.
Fair Selection of Hockey Equipment —
STICKS — SKATES — PADS — HELMETS — ETC.
AT 20% OFF REGULAR PRICE

BEAIRSTO BROS.
PHONE 384-3741 SEDGEWICK

Sedgewick and District News

Christine Louise, infant daughter of Mr. and Mrs. Wayne Whitehead, was christened by Rev. Robert Chappell at the morning service of worship at the United Church on Sunday, January 18th.

Mr. and Mrs. Jim Horinek returned from a two week vacation in Arizona. They visited Phoenix, Las Vegas and various other places and really enjoyed the sunshine.

There were four tables of whist players at the Senior Citizen's Card Party on Wed. afternoon. Prizes for the highest scores were won by Mrs. Hazel MacKinnon and Mr. Russell while consolation prizes went to Mrs. Storbakken and Mr. C. Lane. For lunch, all enjoyed a delicious cake made and decorated by Mrs. Pat MacKinnon.

Sympathy is expressed to the family of the late Mr. Walter Pankiw of Edmonton who passed away on Jan. 23. The Pankiws resided here for a number of years during which time they owned and operated the hotel.

Best wishes to Mrs. Helen Eastly who is a patient in the Killam hospital and to Mrs. E. Galletly in the Camrose hospital.

Mr. and Mrs. Ray Simpson and Mr. and Mrs. Ole Lundle returned recently from a Carribean cruise. They flew to Miami and there boarded ship for a 4000 mile cruise which took them as far as Venezuala in South America. In the two weeks they stopped at eight places, including Puerto Rico and the Barbadoes. Dolores says it was really quite an experience and she thoroughly enjoyed it but when she saw how things were in some places she realized how fortunate we are in Canada. They left on Jan. 3rd and arrived home on the 19th after a trip I'm sure they'll all remember.

Mr. Bob Munro drove to Edmonton airport on Tuesday to meet Mr. and Mrs. Werner Howeihe on their return from Germany. Mrs. Howeihe was quite ill while away, and we wish her a speedy return to good health.

SHOE SHOP CHANGES HANDS

John Cameron has recently taken over the shoe repair shop operated by Stu Cameron in Sedgewick. The shop will retain the Cameron name, and will offer the same services, in the same location on railway avenue.

BATTLE RIVER SENIOR HOCKEY LEAGUE

	P	W	L	T	Pt.
Hardisty	15	13	1	1	27
Daysland	14	9	3	2	20
Forestburg	16	10	6		20
Killam	14	7	7		14
Hughenden	15	7	8		14
Sedgewick	13	6	6	1	13
Irma	14	5	9		10
Wainwright	12	3	9		6
Viking	15	2	13		4

Scoring Race:	G	A	Pts
Alvin Miller, Hard.	25	18	43
H. Bevington, Fbg.	15	27	42
L. Koehli, Days.	20	18	38
D. Rombough, Ha.	16	20	36
T. Watkins, Hard.	19	16	35

Goal Tenders:	GP	Ave.
D. Wolbeck, Days.	5	2.80
Fred Colonna, Ha.	7½	3.13
L. Spiller, Days.	9	3.55
Ron Croteau, Ha.	7 2/3	3.65
G. Longmann, Hu.	11	4.00

That cloud of smoke to the east of town on Sunday afternoon was caused by the burning of the elevator that tipped over. The local fire brigade was in charge of the blaze.

Mr. Stanley Sorenson of Viking was a Monday visitor at the Nels Djos home.

Welcome to the Porter O'Reilly's who have recently moved into town.

Mrs. Helen Mayne, Sherry, Lonnie and Doyle drove to the International Airport on Sun. evening to meet Mr. Frank Mayne. He had left here on Jan. 17 with Mr. and Mrs. Ross Hinkey of Hardisty to travel by car to Los Angeles. While there he attended an N.H.L. hockey game, the Toronto Maple Leafs vs. the Los Angeles Kings. The Hinkeys are staying for awhile so Mr. Mayne returned by plane.

Mr. and Mrs. Ross Danielson, Mr. and Mrs. Matt Kobsar, Mr. and Mrs. Pat Harris, Mr. and Mrs. Ed Simons and Mr. and Mrs. Tom Sparrow, returned on Saturday from a week in Las Vegas. They visited the Hoover Dam and took a trip in Death Valley to see a place with quite a history known as "Scottie's Castle". All seemed to have enjoyed themselves.

Mr. and Mrs. Lorne French and Mr. and Mrs. Bob Hansen returned on Jan. 20th from a trip to Cuba. They left here on Jan. 11 and flew to Toronto where they spent two days before leaving for Cuba on Jan. 13. Gerry said that it was very interesting, really quite a different experience.

Mr. Chester Falls of Edmonton arrived on Saturday to visit relatives and friends in the district.

Rev. and Mrs. Robert Chappell drove to Edmonton on Monday where Mrs. Chappell will spend a few weeks in the hospital.

Nice to see Mr. Jimmie Davison home from the University Hospital and out and around again.

Mr. and Mrs. Ray Pottage left on Jan. 17th and flew to San Diego where they spent a week enjoying temperatures in the high 70's and low 80's. They returned to Edmonton last Saturday. Ray went on to Kelowna while Barb stayed in Edmonton until he came back and they arrived home on Tuesday afternoon.

SHOWS AT SEDGEWICK
SATURDAY MATINEE at 2:00
JANUARY 31st
"JUNGLE BOOK"
Starring "SABU"
FAMILY PICTURE

SATURDAY MATINEE at 2:00
FEBRUARY 7th
"SNOW TREASURE"
Family — Color

Optometrist
290 Imperial Oil Building
10025 Jasper Ave. Edmonton
DR. A. M. LAYCOCK
will be at the
VIKING MEDICAL CLINIC
TUESDAY, FEB. 10, 1976
For Appointment See
Medical Clinic

SAVE TAX DOLLARS
10% on Registered Retirement Savings Plans
NORTH WEST TRUST CO.
Agent:
John Brandingen
Phone 384-3789 Sedgewick

For Snow Removal
CALL:
TED'S TRUCKING
Phone 384-3571 Sedgewick

BAR-B-Q - IN THE WINTER!
IT IS FUN!
Come and Bar-B-Q your own Steak or choose from our fine menu of:
16 oz. T-Bone, 12 oz. T-Bone or Hamburger on a bun.
Baked Potato & Salads always available
Planning a Group Party or Get-together?
Phone ahead for Reservations — 386-3949
● See us for Party Ice
Double 'L' Hotel
LOUGHEED, ALTA.

Legislative Library Dec 76
Legislative Building 216
EDMONTON T5K 2B6
The red X means time to renew

The Community Press

Single Copies — 15c Sedgewick, Alta. Wednesday February 4th, 1976 Volume 67 — No. 26

Flagstaff Lodge

Mr. and Mrs. E. Barth of K[illegible] and Mr. and Mrs. J. K[illegible] of Forestburg visited Mrs. Rose Kirschman.

[illegible] and Rae Fisher and Darren, Kim Drager and friends of Hardisty, Mr. and Mrs. Cecile Lane of Sedgewick, Mr. and Mrs. Bert Hill of Viking, Mr. and Mrs. Arnie Busk, Janice and friend of Hardisty visited Hilda Fisher and other friends in the Lodge.

Lynn Weber of Calgary, Alex and Eileen Weber of Edmonton visited Mr. and Mrs. Ben Weber.

John and Grace Kells and Dianne of Hardisty visited Mrs. Lottie Kells and their many friends in the Lodge.

Mr. and Mrs. Leslie Kells of Blackfalds and Brian of Brooks took Mrs. Lottie Kells to the John Kells home at Hardisty for the weekend.

Charlotte Smith and Mr. and Mrs John Reisinger and family of Camrose, Mary Lynn and Leah Larson of Strome and Mrs. Jean Johnson visited Mr. J. Alexander.

Everett McFadden of Edmonton, Grant McFadden of Coronation and Mr. and Mrs. S. McFadden of Medicine Hat visited Mrs. Bea McFadden and took her out for the weekend.

Margaret Thompson, Henry Richardson of Surrey, B.C., Mabel Robson and Peg Richmond of Strome visited Mr. and Mrs. Finnegan.

Pearl annd Peter Lindballe went to Hardisty for lunch with her niece, Marion Elm on Saturday. On Sunday they went for lunch at the Jim Lindballe home at Daysland.

Mr. and Mrs. J. Pfeffer and Mr. Feddema of Camrose and Don and Mary Ann Pfeffer of Strome visited John Zimmell.

Mr. and Mrs. Bruce Etty of Galahnd and J.O. Christenson of Forestburg visited Mrs. M. Etty. Mrs. Geo. Etty of Galahad visited her last Tuesday

Vivian Sparrow and Denny visited Mrs. Eva Aitcheson

We really enjoyed the birthday party for Betty Walsh, Lorraine Beairsto and Joan James at the Lodge on Wed evening, Jan. 27th.

Mrs. Arnie Rigby of Breton visited Mrs. Valda Storbakken.

Rose Simms of Amisk and Sandy Goodrich of Hardisty visited Mr. Robert Hayes and Hilda Fisher.

Bessie Black of Killam Aux., Ida Mae Black of Sedgewick, Marjorie Adamson, Margaret Simpson, G. R. Butler and Dean, Jeanne White of Killam visited in the Lodge. Ann Hill of Strome visited Mrs. May Somers. Mrs. T. Scheelar of Strome visited the G. Sewards.

Susie Drager and Joyce and Mary Wilcox of Camrose and Gwenda Poyser visited Mrs. Lillian Skoberg.

Mr. and Mrs. Ken Hopfe and children of Drayton Valley visited Mrs. Hazel Bronson.

Welcome home from the hospital to Hazel Bronson.

Mr. and Mrs. Leigh Machon of Leduc and Orval Zwack of Daysland visited Mr. Anton Zwack.

Jennie McConnell was over to the Rec. Centre Thursday night to watch a hockey game. Jack and Shirley called for her. She was out at Melvin Backen's on Saturday and stayed overnight with them. They took her to Lougheed on Sunday to visit the Fred Reis family for dinner.

Ron Palmer took Grandma Grace Palmer to dinner at the Leslie Palmer home. Jean and Keith Brennan of Forestburg were there too and Lloyd and Edna Palmer called on the way home from Saskatoon where they had been visiting their new grandson.

Tom and Mildred Clouston of Lougheed visited Mrs. E. Clouston and took her for a drive.

Mr. and Mrs. Oswald Olsen of Camrose called on Miss Lillie Danielson.

Mr. and Mrs. Lorne Kapler and two sons of Daysland called on Mr. Francis Kapler.

Howard and Mary Pope, Irene and Gabe Keller, Brian and Don of Edmonton and Jim and Sandy Pope and family of Lougheed took Mrs. Rosa Frewing out for the day. They all went to Viking for a family dinner.

Curtis Kirschman and Gary Weidmer of Forestburg visited Mrs. Rose Kirschman.

Belva Whitehead took her dad Mr. Vic McDevitt out for a drive. Mrs. Schweitzer from Killam took her dad, Mr. W. McMahon to supper at the B. McMahon home in Killam.

Deloranda Walton (nee Munro) of Aylmer, Quebec, has passed her Chartered Accountant exams and is employed by G.H. Ward and partners of Ottawa, the firm she articled with.

Lloyd Sand, right, receiving a gold watch and congratulations from Gordon L. Harrold, President of the Alberta Wheat Pool. Mr. Sand, Pool Elevator Manager at Killam, received his gold watch in recognition of 25 years of service with the Pool organization. The presentation was made at a 25 year Awards Night held at the Palliser Hotel in Calgary. Photo by: Onions, Calgary

Rams win tournament

Provost Invitational Basketball Tournament was won by the Central Rams, Sedgewick. The two-day knockout involved 3 games with the Rams winning 61-21, 44-27, 55-33. The two most valuable players were Bob Steadman and Brian Lang of the Rams.

The community is invited to watch the Rams play Ryley this Friday at 7 o'clock in the High School. Both Boys and Girls teams will be playing. There is no admission charge.

Strome news

Conngratulations go out to Bob and Dorothy Lockhart on the birth of a son, a brother for Brian.

Strome Senior Citizens entertained with six tables of "500" on Thursday evening. Prizes for the highest scores went to Grandma Scheelar and Bill Poepping and consolations went to Barb Blaeser and Pete Curtis. Lunch was served by the Sr. ladies.

THE WEATHER

by R. W. C. D.

Date	Max.	Min.	Snow
Jan. 27th	6	-8	
Jan. 28th	4	-11	
Jan. 29th	3	-4	
Jan. 30th	2	-7	
Jan. 31st	7	-2	
Feb. 1	4	-1	
Feb. 2	6	-2	tr.

Alberta may experience housing shortage

by Kevin Peterson

Alberta may still find itself in the midst of a housing crisis but Housing Minister Bill Yurko says starts of new units were up 30 per cent last year.

It took direct lending of more than $100 million from the provincial Alberta Housing Corporation to reach the target – with even more provincial money being poured in through other housing programs.

Two Tory election promises, a $200 million fund for starter homes and $50 million for apartment builders, also had an effect on the whole picture.

Mr. Yurko, in a rundown on the overall starts, said construction began on 24,707 units in 1975, up from 19,008 the year before.

In Edmonton, total starts soared a whopping 61 per cent with 8,647 new units begun. Calgary had a more modest increase of 19 per cent, 7,718 units in 1975 compared to 6,487 in 1974.

But the two big cities - where apartment vacancy rates are almost nil and single family homes hard to find on the market – were not the only places that increases were found.

For centres with more than 10,000 population, there were a total of 3,073 starts, 31 per cent more than the 1974 total of 2,352.

In centres with less than 10,000, new housing increased 10 per cent to 5,269 units

Total apartment construction, following a bad year in 1974, increased to 4,800 units from only 3,155 the year before. Alberta bucked the national trend as overall apartment building in the country fell by five per cent.

Mr. Yurko said Alberta's share of new housing starts exceeded its portion of Canadian population. The province's builders started 10 per cent of the country's 1975 new housing while provincial population is only 7.8 per cent of the total.

The province is also continuing its efforts to get Ottawa to put more mortgage money into the provincial market. Mr. Yurko has several times said the province is not getting the fair share it deserves based on new starts

The minister predicted continued high construction activity in the current year due to a strong building industry, investor confidence in Alberta and further hikes in provincial housing aid

The province's two new housing programs, dubbed Shop and Chip, have become instant successes - in Calgary they produced more starts in December than in the rest of the year combined

In this corner

Certainty is one of the qualities of life that is essential to a person's well-being. Indeed, without this element of certainty a person soon becomes frustrated and finally adopts the "throw in the towel" attitude.

For example, when you are doing a job which you are certain about, you are able to breeze right through it, without too much difficulty. But, on the other hand when you are doing something about which you have little or no certainty, frustration and discouragement runs rampant.

The dictionary defines certainty this way: state of being certain, having no doubt, confident, indisputable, unquestionable or definite. I am sure that most of us have a desire for greater certainty in every area of our lives.

And also in our relationship with God certainty is needed for the same obvious reasons, and without it chaos reigns. Yet I have discovered that many lack this quality in their Spiritual lives.

But, my friend, there IS certainty in Spiritual matters! On this we can rest assuredly, and with complete confidence. Listen to what the Bible says: "These things I have written to you who believe in the name of the Son of God, in order that you may know that you have eternal life." (1 John 5:13) Read this verse again slowly. Now this verse states that we may know that we have eternal life. No guess-so, or suppose-so about it, rather absolute certainty. But this same verse of scripture also mentions who may know this certain fact; it is those "who believe in the name of the Son of God".

Have you personally invited Jesus Christ to enter your life by faith? The Bible says "As many as receive Him, to them gave He the right to become children of God, even to those who believe in His name." But it begins as we recognize that Christ is not living in and through us and that we must open our lives and invite Him in. And when you do that, if you have not already, Jesus Christ will come into your life. The Word of God says it like this: "Behold, I stand at the door and knock, if anyone hears my voice and opens the door, I will come into him, and will dine with him and he with Me." In this verse notice the words, "I will."

Do you have the certainty of eternal life? If you have received Christ by faith, and allowed him to enter your life, then this certainty is your rightful possession - claim it! But if you have not invited Christ into your life, invite Him now. And receive the gift He offers. "For the wages of sin is death, but the gift of God is eternal life through Jesus Christ our Lord." And what is more certain than receiving a gift.

Well, it's time to go, so thank you sincerely for this brief visit into your home. And next week we will look at "The certainty of belonging to the Best Family, the Family of God."

By Arnold J. Dyck

WATER WELL DRILLING
AND SAND SCREENS
CONTACT
MOUNTAIN HILL DRILLING
Ph. 372-3800 Box 114
BASHAW, ALBERTA

The Community Press
Published every Wednesday at SEDGEWICK, Alberta
MONTE KEITH, Publisher Phone 384-3641
SUBSCRIPTION RATES: Canada—In 40 mile radius $3.50
Outside 40 mile....$4.50 per year
Overseas and U.S.A. .. $6.00 per year
Counter Sale....15c per copy
Second Class Registration Number — 0725

Live Entertainment
Friday & Saturday, February 6-7
★ ★ ★ ★ ★ ★
DAYSLAND Hotel

Daysland Auction Mart
SALES EVERY FRIDAY
Miscellaneous — Hogs — Cattle — Etc.
Owned and Operated by Russ Sheets and Dave Hutchinson

LISTINGS for FRIDAY, FEBRUARY 6th —
Quantity of Household items and Miscellaneous from one home.
Hay bales and straw bales
30,000 ft. of Lumber including planks: 2x6x12; 2x6x8; 2x6x14; 2x6x10; 2x10x14; 2x12x14; 2x12x16.
Demand for good Feeder & Weaner Pigs, bred Sows.

FUTURE DATES:
FRIDAY, FEB. 13th — Annual Charity Sale for Retarded Children, at the Market prior to regular sale. All donations appreciated.

— SPRING FARM SALES —
APRIL 13th — Les Olson, Ferintosh.
APRIL 14th — Arnold Nixon Daysland
APRIL 15th — Julius Nicholson
APRIL 17th — Farm Sale at Vegreville
APRIL 21st — Paul Kietzel, Rosalind
APRIL 24th — Farm Sale at Holden
MAY 1st — Mrs. Annie Urkow, Daysland
More dates announced later.

If you have anything to discuss or sell, contact:

Mike Zewtuk	688-2143	Holden
Russ Sheets	672-6461	Camrose
Dave Hutchinson	855-2161	New Norway
Herb Robinson	374-3757	Daysland
Bill Hrudko	672-3510	Camrose

4-H CLUBS

SOUTH HEISLER DAIRY

The January meeting of the South Heisler Dairy Club was called to order by president Ken Congdon, Monday, Jan. 19th at 8:00 p.m. in the Heisler school library. We sang O Canada and said the 4-H pledge. The secretary, Joanne Hihn took the roll call. There were 18 members present. She then read the minutes of the previous meeting and the correspondence. Old business was discussed Our club then discussed new business. We will be going to the District-Fun Day in Sedgewick, Jan. 31st. Impromtus and prepared speeches were given by Dale Congdon, Rosanne Hihn, Ken Congdon and Shauna Lunty. The meeting was adjourned. First and second year members made rope halters under the instruction of Ken Congdon. Lunch was served.

Reporter - Karen Lunty

Church Services

Let The People Praise Thee, O God

SUNDAY, FEBRUARY 8th

Killam Pentecostal Tabernacle
Sunday School 10:00 a.m.
Morning Worship 11:00 a.m.
Evening Service 7:30 p.m.
Tues.: Prayer and Bible Study at 8:00 p.m.
Fri.: Young Peoples, 8:00 p.m.
F. L. Hunter, Pastor

St. Edmund's Mission Anglican Church
Rev. R. L. Conrad, Rector
Rectory 888-3757 Office 384-3805
Hardisty 9:00 Holy Communion
Sedgewick 11:00 Morning Pr.
Killam, 2:30 p.m. Evensong
Mondays at 6:30 p.m. Confirmation Class

Daysland Alliance Church
Phone 889-2100 or 374-3889
Sunday Services —
10:00 a.m. — Sunday School
11 a.m. — Morning Worship 1st, 2nd and 3rd Sundays
Wednesdays: 7.30 p.m. Prayer meeting and Bible Study
Fridays 7:30 p.m. Young People's Fellowship
Mel Dietrich, Pastor

Sedgewick Lutheran Parish
Bethania:
Sunday School 10:00 a.m.
Family Worship 11:00 a.m.
Trinity:
Fireside Hour 7:30 p.m.
Sharon:
Family Worship 9:30 a.m.
Sunday School 10:30 a.m.
P. S. Olson, Pastor

United Church of Canada
Strome-Killam Pastoral Charge
Minister: H. Allan Richards
Times of Services
Killam — 9:30 a.m.
Strome — 11:00 a.m.

Seventh-day Adventist Church at Merna
Pastor: Gordon Miller
Sabbath School 10:00 a.m.
Worship Service 11:15 a.m.
[illegible]

United Church of Canada
Sedgewick Pastoral Charge
Sedgewick 10:15 a.m.
Lougheed 11:30 a.m.
(No service at Merna until further notice)
Minister: Rev. Robert Chappell

Church of the Nazarene
Lougheed, Alberta
Manse 386-3977
Sundays:
10:00 a.m. Learning Together
11:00 a.m. Family Devotion
7:30 p.m. Prayer meeting & Bible Study in the homes of members and friends (place of meeting to be announced during Sunday morning service). All are welcome.
2nd Wednesday of month:
8 p.m. Missionary Meeting
Renny Tombran, Pastor

Killam Baptist Church
Bert Nieuwenhuis, Pastor
Manse Phone 385-3638
Sunday School 10:00 a.m.
Morning Worship 11:00 a.m.
Fellowship Hour 7:30 p.m.
Bible study and prayer service on Wednesday at 8:00 p.m.
Fridays: G.M.G. at 7:00 p.m. and Young People's at 7:30

Presbyterian Church
Killam—Galahad Charge
Minister: Rev. Larry Lin, M.A.
Galahad — 9:20 a.m.
Killam — 11:10 a.m.

Business Directory

Dr. J.B. CLOAREC & Dr. G. COURTEAU
OPTOMETRISTS
Prof. Bldg., Ph. 672-3361
4849-49 Street, Camrose

Dr. BERNARD CLARKE
OPTOMETRIST
4817 - 51 Street, Camrose
(3 door south of Smith Clinic)
Camrose — Phone 672-2880

Dr. D.N. TWERDUN
OPTOMETRIST
Above National Home Furn. Building. 5061-50 Street
Telephone 672-3158, Camrose

LOSNESS AGENCIES
Complete Service in Insurance & Real Estate
Notary Public
Ph. 386-3741 Lougheed

FEE & SONS LTD.
COMPLETE FUNERAL SERVICE
TELEPHONE 385-3642
KILLAM — ALBERTA
Member Alberta Funeral Information Service

FLOWERS
Hansen's Mens Wear 384-3582
Thompson Drug, Ph. 888-3786
Borth Drug, Phone 385-3598
Fee & Sons, Phone 385-3642
Mrs. K. Larson, Ph. 386-3773
FRANKIES FLOWER SHOP
Camrose — Phone 672-4473

ACCOUNTANT
R. G. (Bert) MILLER
ACCOUNTANT
FARM — Tax, Returns Amendments, Valuations
BUSINESS — Accounting Services, Tax Returns
No. 11, Culbert Court
Sedgewick Phone 384-3646

Sanders, Fossen and Lewin
Chartered Accountants
4917 - 50th Ave., Camrose
Telephone 672-8875
Richard N. Sanders, C.A.
Barry L. Fossen, C.A.
Dennis E. Lewin, C.A.

Flagstaff Realty Ltd.
Box 96 Killam, Alta.
Business Phone 385-3639
Residence: 879-2182
COMPLETE SERVICE IN YOUR REAL ESTATE

Emily Hill writes for Daysland

On Monday Jan. 26th Jack Blatz, Stewart and Morris Candlish, Jim McCarroll and Milton Mackarowski helped the Nixon's load their Elk. From there they took it to the Al Oeming's Game Farm where the Elk will be boarded for the next five months.

Mr. Alfred Olson passed away Jan. 26th., in the Daysland General Hospital at the age of 51 years. His funeral was held in the United Church Jan. 29th, with Rev. C.C. Armstrong officiating. Interment was in the Daysland Cemetery.

Mrs. Lydia Wendt went to Calgary to stay with her grandchildren while her daughter and son-in-law are on holidays.

Mrs. Eleanor Davidson and Roxanne went to Calgary for the weekend to visit Mr. and Mrs. Bob Comeau.

The Sunbeam Club met Jan. 28th with about 40 in attendance. Eight tables of cards were played. Margaret Schmidt won high and Rose Davis won low prizes.

The Friendship Club met in the Church social room Jan. 20th, with 22 members and 4 visitors. They sent two get well cards around for them all to sign. They were for the two members with broken bones. The President Mrs. Anna Boggs and Mrs. Janet Hill. After the business meeting was over Margaret Schmidt put on the program. It was a skit and a song with most of the members named in the verses. A lovely lunch was served by the hostess and her helpers.

North West Trust

Guaranteed Investment Certificates

1 year	9¾ %
2 years	9½ %
3 years	9½ %
4 years	9½ %
5 years	10%

Minimum - $500.00

Your Bonded Agent:—
SID JAMES.
JAMES Real Estate and Insurance
KILLAM, ALBERTA
Bus. Phone 385-3654
Res. Phone 385-3616
Member Canada Deposit Insurance Corporation

Strome District News Items

Sympathy goes out to relatives of the late Alfred Olson, formerly of Strome who passed away January 26th in the Daysland Hospital.

Mr. and Mrs. Mel Johnson motored to Calgary on Thursday to visit their daughters.

Mabel Robson, Peggy Richmond and Honey Curtis visited Mrs. Seward Tuesday afternoon at the Flagstaff Lodge. They played cards with her and had tea.

Mr. and Mrs. Jerome Fuechtman and Mr. and Mrs. Al Chesterman and son of Drayton Valley were Sunday visitors at the Jack Wheeler home.

Mr. and Mrs. Harvey Hamm and family motored to Calgary over the weekend.

Thelma Rawe flew out to Kelowna B.C. to get acquainted with her new grandson

Dorothe Slavik has returned home from the Daysland Hospital after being quite ill with the flu.

Mrs Evelyn Graham motored to Edmonton to visit relatives.

Mrs Dora Haeberle of Viking visited Peggy Richmond on Friday and they motored to Camrose with Frank and Mabel Robson

Paul Tourgeau of Brantford Ontario, former Strome resident, phoned Sig and Dot Johnson on Friday evening to wish them and all his Strome friends a happy and prosperous New Year. Nice to hear from you Paul.

Mr. and Mrs. Aubrey Slavik motored to Edmonton on Sunday with relatives from Daysland to visit Art Sather who is a patient in the University Hospital.

David, Paul and Larry Albers and each bringing a friend from Edmonton spent the weekend with their parents, Johnny and Francis Albers.

Mr. and Mrs. Lyle Thorburn had visitors from Forestburg on Sunday.

Mr. Alfred Olson formerly of Strome passed away in the Daysland Hospital, Jan. 26th after a lingering illness.

STROME SENIOR CITIZENS

The Strome Senior Citizens Club entertained the members of the Elks Lodge and their wives to a social evening on Thursday, January 22, at which time 72 people sat down to a lovely supper. After the supper, Joey Eshpeter and Ann Johnson gave thankyou speeches. A short sing song was held, after which 12 tables of cards were played. Elmer McDougal and Anne Heisler won the Travelling prizes. Ladies High winner was Marianne Pfeffer and Low Pat Loeach, Mens High, Donnie Hayes, and Low Ben Niehaus. A lunch was served after cards, which brought the evening to a close. The Senior Citizens Club will hold a Card Party every Thursday evening at 8:00 p.m. We are collecting newspapers, magazines and catalogues so please save and tie them up in bundles and leave at the Drop-In Centre. Our next meeting is on Feb. 12th at 2:00 p.m., so the centre will be closed that day for coffee.

Reporter C. Hahn

winter buyer's dividend
PAYS TWO WAYS!

Buy an eligible Sperry New Holland machine between January 1, 1976, and February 28, 1976, and you'll get the dependable, hard working machine you need, plus a cash dividend up to $570 depending on the machine you buy and the month you buy it. The earlier you buy, the more you get!

Buying now is the best way to be sure you'll have the equipment you need in Spring. It also protects you from possible price increases. And you may qualify for the investment tax credit.

Eligible machines include rakes, mowers, square and round balers, mower-conditioners, forage harvesters, forage boxes and blowers, automatic bale wagons and stack retrievers.

SEE US SOON FOR FULL DETAILS !

KILLAM FARM EQUIPMENT
Phone 385-3652 Killam, Alta.

UNDER NEW MANAGEMENT
The SELKIRK HOTEL, Strome,
is now under the new management of
MR. LARRY GAEHRING
who extends a cordial welcome to everyone
to drop in and say "hello".
SELKIRK HOTEL
STROME, ALBERTA

Canada Manpower Centre / Centre de Main-d'oeuvre du Canada

A
CANADA MANPOWER CENTRE
COUNSELLOR
will be in attendance at
Killam Town Office on
WED., FEB. 11th
10:00 a.m. to 3.00 p.m.
to assist:
— EMPLOYERS seeking workers.
— PERSONS looking for work.
— PERSONS requiring information re Unemployment Insurance.
— ANYONE requiring assistance of the Canada Manpower Centre.
NO APPOINTMENTS REQUIRED

1976 MODELS GOING AT CLOSE TO 1975 REBATE PRICES

New Trucks and Cars –
1976 Chev. ½ ton
1976 2½ ton Chev. Truck
3 — 1976 Chev. Impalas, 4-door
1976 Chev. Impala 2-door
1976 Caprice 4-door, air conditioning
1976 Olds 88 Royale, 4-dr., air conditioned
1976 Caprice 4-door air conditioning
1976 Olds Omega
1976 Chevelle 2-door and 4-door models
1976 Olds Cutlass 4-door

Quality Used Units
1975 Chev Impala, like new, full warranty
1974 65 series Truck, with tag axle
1970 Chev. ½ ton, V-8, standard. Premium
1972 GMC ½ ton, 6, standard. Premium
1973 Chev. ½ ton, V-8, automatic. Premium.
1974 ¾ ton G.M.C. Premium.
1972 Cortina GT. Premium
1972 Chevelle 4-door
1970 Chevelle 2-door
1973 Meteor 2-door

SWOBODA Motors
PHONE 374-3656 DAYSLAND

CLASSIFIED ADS WORK WONDERS

CLASSIFIED AD RATES

4c per word. Minimum $1.00 for 1st insertion. Subsequent issues 3c per word, min. 75c. (This includes For Sale, For Rent, Card of Thanks, Coming Events, Memoriams, etc)

LEGAL NOTICE RATES:

25c per line, 1st insertion; 20c per line, subsequent issue.

An additional 25c charge will be made at each billing period. Billing charge of 25c will be made on ALL wants ads etc. if not paid at time of insertion. All advertising subject to the approval of the Publisher.

FOR SALE

FOR SALE — Two Guernsey Heifers, due first part of February; 1 Ayrshire Cow, due middle of February. Phone 384-2249. 26-1p

FOR SALE — 1973 Ford Custom ½ ton, 350, V-8, 4 spd., very good condition. Phone 384-3841 evenings. 26-4p

FOR SALE — 15 Range Cows to calve in March. Bred to Registered Polled Hereford. Phone 385-2129. 26-2c

FOR SALE — Stock racks to fit any Ford truck, 1968 or later. Price $40.00. Phone 384-2102. 26-1p

FOR SALE — 1973 Courier Pickup, in good condition, heavy duty rear bumper, radio, Michelin tires, block heater. Czar, Ph. 857-2145. 26-1c

FOR SALE — 1969 Olds Delta 88. Phone 385-2168. 26-2c

FOR SALE — Sectional two half-sofas corner table, brown nylon. $129.00. Also, gold Swivel Rocker, like new. $69.00. Apply at — Coutts Hardware, Forestburg. 26-2c

FOR SALE — Pair of downhill skiis, complete with bindings, size 7 boots, poles. Phone 879-2232. 26-2p

FOR SALE — 300 TNT, 1974, like new. Phone 386-3995. [illegible]

FOR SALE — 1974 I.H.C. ½ ton, 392 cu. inch engine, 4 barrel carb., 3 speed automatic trans., new tires, 8-track, 39" canopy, 28,000 miles, $4,000. Phone 385-3658 26-2p

FOR SALE — 440 acres of farm land, 3 miles east of Alliance. Quarters can be bought separately. Mortgage terms available. Contact: Box 565, Innisfall, Alta., or Phone 227-3129. 26-4c

FOR SALE BY TENDER — Lot 28, Block 2, Plan 3825P in the Town of Sedgewick, known as the Town Office. A deposit of 10% must accompany tender. Highest bid not necessarily accepted. Sealed tenders will be accepted until February 28, 1976, 12:00 noon, by the undersigned:
F. Reister, Acting Secretary
Town of Sedgewick. 26-3c

FOR SALE — 1974 Lynx 440 Arctic Cat. Approximately 25 hours. Ph. 384-3682. 26-1p

FOR SALE

FOR SALE — Chrome kitchen Set, with 4 chairs, $60.00; Pair of ivory drapes (new) 150x84", $90.00; "Sunburst" shag rug, 9x12', $75.00; Ampeg amplifier with mike and stand, $300.00. Phone 582-2360 after 6:00 p.m. Doug Madsen, Forestburg. 26-2c

FOR SALE — 1969 Meteor Montcalm stationwagon, 9 passenger, fully equipped with air conditioning, power steering, power brakes, radial tires, 429 CID motor, 4 barrel carburetor. Phone J. Brandingen after 6 p.m. 384-3780. 26-2c

FOR SALE — Two story, 3 bedroom house, to be moved Phone 385-2159, Allan Bouchard. 25-4p

FOR SALE — 1 set of good quality, slightly used bed bunks Mrs. A. Barnscher, Hardisty. Phone 888-3905. 24-2p

FOR SALE — All new wall to wall rugs in this two bedroom home in Killam, 1175 sq. ft. Screened patio, additional bedroom, bathroom and shower in basement. Water softener. Garage and storage shed. Large garden plot. Fenced yard. All-channel aerial on roof. Phone 856-3612. 12-8p-tfc

PAYMENTS ONLY — 1975 14x66 top of the line, Alberta built, C.S.A. approved, fully furnished Mobile Homes. 36 payments of $244.79; 108 payments of $170.14. For a free credit check, call:
[illegible]
9:00 a.m. to 9:00 p.m.
Purchase price $14,500.00, Interest $13,601.40; rate 13.5 Sounridge Mobile Homes, 5720 - 104th Street. Edmonton. 10-tfnc

FOR SALE — Polled Hereford Bulls. Dave Prichard, Phone 385-2226. tfnc

FOR SALE — S.E. ¼ of 14-43-12-W4. Reply to Box XX, Community Press. 24-3c

FOR SALE — 640 acres situated half way between Strome and Forestburg. 520 acres cultivated. Two bedroom house with basement. For more information call Paulette Robertson, 286-4988 or business 245-4381, Calgary. Block Bros. Realty Ltd. tfn

FOR SALE — All sizes of Tires Batteries and Filters for your car, truck or tractor. Farm fuels, lubricants, fertilizers, weed sprays, carbyne, baler twine, cultivator shovels and rod weeders - Drever's Gulf Service, Ph. 888-3555 Hardisty After hours No. 888-3664 21tfnc

FOR SALE — 1971 310 John Deere Backhoe and Loader. Diesel engine in good condition. Call 583-3974. 4tfn

WEDDING INVITATIONS — 4-day service. See our large choice of formal, fancy or liturgical designs. Also matching reply cards, Serviettes, matches, thank you cards etc. Call The Community Press, Sedgewick.

FOR SALE

FOR SALE — 1968 Plymouth Satellite, 2-door, hard top, 318, good shape. Phone 385-3991 after 5 p.m. [illegible]

FOR SALE — 1975 Yamaha motorcycle. Excellent condition. Price $500.00. Phone Dave at 385-2298. 26-2p

RAPESEED FOR SALE — Germination 95%; acid test .5%. Price: $20.00 per cwt. Cleaned and sacked. Lougheed Seed Plant. Order from Lloyd Cameron, 386-2216 or at the Seed Plant. 24-2p

FOR SALE BY TENDER — Two bedroom house for sale in Lougheed. Lot 13, Block 8. Also 1973 Datsun Sedan 1600, 24,000 miles. Ph. 386-2350. Accept bids until Feb. 15th, 1976.
Conrad Thorson, Executor
Re: Elmer Thorson Estate
25-3p

FOR SALE — S ½ 14-43-12, SE ¼ 15-43-12, SE ¼ 16-43-12, either as a unit or separately to suit. Contains 3 bedroom house and outbuildings. Open to offers. Contact George Davison 454-3353 or write 109-12404-114 Ave., Edmonton. 25-2c

FOR SALE — 4 Axles complete with new tires and rims. Ideal for haywagon or similar. 1 Ladies Skidoo suit size L., never been used. Phone 384-3583. 25-3p

TO GIVE AWAY — 3 German Shepherd pups. Phone 384-2283. 25-2nc

NOW SELLING — The Stockman's Stall is now selling Hickory Cattle King stock trailers. On display six days a week. Phone 385-3661. tfnc

FOR RENT

FOR RENT — One bedroom suite. Available Feb. 10th Emil's Four-plex, Forestburg. 24-3c

FOR RENT — Until May 31, 1976. Set of farm buildings with Calgary Power, running water, coal stoker furnace in house. Situated on all-weather road. Buildings may be seen by contacting John Patten, Sedgewick, 384-3783 or contact L. Olsen, 10539 - 45th Street, Edmonton, Phone 466-9078. tffnc

SPECIALS

- 10" BAND SAW $179.50
- Power HACK SAW $345.00 (Cutting various shapes and angles)
- CHAIN SAW and Accessories

ANDY'S HARDWARE
PHONE 386-3768
LOUGHEED, ALTA.

WANTED

TO GIVE AWAY — 3-month-old male pup, part husky. Prefer a farm home. Very good with children. Phone [illegible] 1nc

WANTED — DAIRY BREEDING STOCK — All classes and ages given consideration Preference made to breeding age or bred Holstein Heifers. Phone 352-5506 or write M. D. Johnson Gwynne, Alberta. 1p

WANTED — Good farm home for 5-year-old part Spaniel male dog. Good watch dog. Phone: Croteau, 888-3761, Hardisty. 26-2p

WANTED — House to rent in Killam or Sedgewick, town or country. Call 384-3660. 26-tfnc

WANTED TO RENT — 11 or more passenger van or mini-bus for the weekend of February 20 to 22. Will pay commercial rental rates. Exchange vehicle can be arranged. Call 385-3596.

WANTED — Old small chesterfield. Contact Rene Oberg at Box 384, Forestburg. Phone 582-2271. 25-2p

Crippled Children Donations
For donations to Crippled Children's fund, please contact Mrs. Ken Geddes, Box 33, Alliance or phone 879-3640. 25-3p

HELP WANTED

HELP WANTED—Pharmacist, duties to include part-time hospital work. Top wages. (Accommodation available for female.) Call Elaine Atkinson, 926-3816, at High Level, Alberta. 1p

HELP WANTED — Building supplies clerk. See Joe Scott, lumber manager, Killam Co-op, Killam 24-3c

WANTED — Full time second man at Seed Cleaning Plant Commence duties immediately. Salary negotiable with experience. Contact the manager at 879-3927, Alliance Seed Cleaning Plant, Alliance. 25-2c

WANTED — full or part-time help to work on farm. Phone 386-2119. 25-2c

WANTED — An enthusiastic and co-operative team member to be a "Sarah Coventry" Fashion Show director. Part time, full time or management. No investments, delivery or collections. Excellent commisions immediately and jewelry sample kits provided without charge. Experience not necessary and no restricted territories. Contact Kathie Butterwick, unit manager at 578-2068. 25-3c

LOST & FOUND

LOST — One spur at the Killam Rodeo. $25.00 reward for return. Phone Tom Bailey at 577-2224. 23-4c

LEGAL NOTICES

NOTICE TO CREDITORS AND CLAIMANTS

IN THE ESTATE OF FRIEDRICH WIEDMER, late of Forestburg, in the Province of Alberta, who died on the 8th day of July, A.D. 1975,

TAKE NOTICE that all persons having claims upon the estate of the above named must file with the undersigned by the 27th day of February A.D. 1976, a full statement of their claims and of securities held by them.

KNAUT, ROLF & BURGESS
Barristers & Solicitors
Box 1630, Camrose, Alta.
Solicitor for the Executor.
[illegible]

NOTICE TO
Residents of Town of Hardisty

A Dog Catcher has been appointed for the Town of Hardisty. By-Law 511 pertaining to the licensing, restraining, impounding and destroying of dogs is to be enforced.

W.S. Pedlar
Secretary-Treasurer.

PUBLIC NOTICES

CAMERON'S SHOE REPAIR
Knife Sharpening
Tarps, swather canvasses and leather good repairs.
JOHN CAMERON
Phone 384-3774 Sedgewick
25-9p

FOR LIVESTOCK HAULING
Contact:
Gordon's Trucking,
Gordon Coates, Lougheed.
Phone 386-3783 tfnc
Hog Haul every Wednesday

NOTICE

Fur Buyer - Leo Carter, Hayter, Alta. Phone 753-6571. Lic. No. 15533.

I will be at Hardisty Motors on Dec. 22, January 10, 24, February 7, 21 and March 6 and 20th from 2:00 to 5:00 p.m. 20tfnc

HOG SHIPPING DATE CHANGE

Due to low production of hogs we have had to change our shipping schedule to twice a month. We will except hogs at our yards for shipping every 2nd and 4th Tuesday of each month commencing February 25th, 1975.
For further information, please phone 385-3662 or 385-3631
Henry's Transport Ltd., Killam, Alberta. 28-tfn-c

Richard D.
McCONAGHY
B.A., LL.B.
BARRISTER, SOLICITOR, NOTARY
wishes to announce his attendance at
NO. 11, CULBERT COURT
Sedgewick, Alberta
THE THIRD SATURDAY OF EACH MONTH
12:00 noon – 4:00 p.m.
Telephone 384-3800

CLASSIFIED ADS WORK WONDERS

PUBLIC NOTICES

Dr. T. A. Kerins wishes to announce a change in Friday office hours:
Fridays: Alliance - 12:00 noon to 3:00 p.m.
Galahad - 3:30 p.m. to 6:30 p.m.
Office hours on Tuesdays, Wednesdays and Thursdays in Galahad and Alliance remain unchanged. 26-1c

The Funeral Service
An Experience of Value
Write today for our free booklet "Facts About Funerals".
Alberta Funeral Information Service
9017 - 133rd Avenue
Edmonton, Alta, T5E 1C4
Ph: 478-1171 Or Contact:
Fee and Sons Ltd. Funeral Service, Killam. 26-26c

NOTICE
Simpsons Sears Ltd. and Hart's Hobby and Gift Shop will be closed Saturday afternoon, February 14th. 26-2p

KILLAM SHOE & GENERAL REPAIR — Dick Kinzer
Yes, we repair tarps and tents
1 door south of Killam Hotel
Phone 385-3621. tfn

GENERAL TRUCKING
Grain, Coal, Sand and Gravel
D & D Trucking
Phone 385-2171, Killam.
25-8c

Any persons interested in submitting an application to reside at the Flagstaff Lodge Sedgewick, please contact Nelson Bergum for further information. 25-2c

ALCOHOLICS ANONYMOUS
Phone 583-3760. 15tfnp

All people interested in lending historical artifacts for display during Killam Homecoming in our temporary museum please contact: Stan Chevraux (385-2168)' Geo. Bos (385-3785 evenings) or Shirley Forster (385-2181). We are interested in finding household articles, personal items and clothing, pictures, farm machinery, books and any other items of interest. 25-2c

ZENITH & CURTIS MATHES
Sales and Service
Stereo tapes and records accessories and service
Tape decks in stock
Ask about our 4 year total warranty
For Selection Service & Savings
CHROMEX Electronic Servicing
Phone 582-3505, Forestburg

SHIPPING HOGS from Strome on Thursdays

Hog Marketing Board regulations require that cut-off time for receiving hogs be 12 o'clock noon. Therefore, all hogs being delivered must be at the Stock Yards by noon. For pick-up service, kindly phone 376-3507 or 376-2114 the day before.
Dave Lorenson, Strome 20tfn

ANNOUNCEMENT
Mr. Norman Rolf of KNAUT ROLF & BURGESS, Barristers Solicitors & Notaries, Camrose will be in attendance every Wednesday at Killam from 1:00 p.m. to 5:00. Phone 385-3654.

CARDS OF THANKS

A special thanks is extended to all those people and organizations who contributed to the "Marilyn Loewen (Creighton) Christmas Fund". Through the fund boxes, private donations and organizations' contributions, Marilyn and Tasha have received over $1,000.00. The Seventh Day Adventist Church of Sedgewick and district is to be specially thanked for their single donation of $300. Thank you again to all those who helped.

Mr. and Mrs. James Bell wish to thank their family and friends who helped to make their 55th anniversary a very happy occasion. Many thanks for all the lovely cards received and the good wishes from all. Tillie and James Bell

I would like to thank Dr. Meer, the Sisters and hospital staff at Killam General Hospital for all the kindness shown to me; Also, to all those who sent get-well cards. Thank you all very much.
Edwin Butcher.

My sincere thanks to Dr. Cahill, Nurses and Staff, for the wonderful care I received while a patient in the Hardisty Hospital. Also, thanks to my friends and relatives for their visits and gifts.
Walter Kobitzsch

We wish to extend sincere and heartfelt thanks to all our friends and neighbours who surprised us so pleasantly. Our thanks too, for the lovely gifts and to the ladies who brought and served the lunch. It's another page in our album of wonderful memories.
Sincerely,
Porter and Helen O'Reilly

Members of the Merna Welfare Club would sincerely like to thank all those who came out Saturday evening to make our pot-luck supper and curling so enjoyable. Thanks to Bill Anderson for setting up all the tables and a special thanks to all for their very generous donations of money to enable us to carry on our welfare work both at home and abroad. We have a wonderful community, let's keep it that way.
Edythe Eckstrand, Secretary
Merna Welfare Club.

I would like to thank Dr. Amin and all the staff at the Killam Hospital for the good care I received while there, also to those who visited me and sent cards, and to Galahad Senior Citizen Friendship Club. It was all much appreciated.
Annie Burzloff

SILVER TIP CONSTRUCTION
Snow Plowing
24 hour service
Contact:
Riender Schuurman
384-3527

IN MEMORIUM

FOGELBERG — In loving memory of Otto Gunnar Fogelberg who passed away on February 4th, 1973.
Sunshine fades and shadows fall,
But sweet remembrance outlasts all.
Dear Papa, sadly missed.
His wife and children.

HAGEN — In loving memory of our husband and father who passed away on February 4th 1975.
There was so little time to say goodbye,
The day he went away.
He left us all so suddenly,
One year ago today.
Our hearts still ache with sadness
And silent tears still fall.
What it means to lose you
Only God and you must know.
From your loving wife,
Annie Hagen and family

TWEEDY—In loving memory of our son, Laverne Tweedy, who passed away February 7, 1975.
One lonely year has passed
Since that sad day;
When our dear son was called away.
No verse, no flowers, no tears can say,
How much we miss him every day;
His life was unselfish, for others he lived.
Not to receive, but always to give.
So many things have happened
Since you were called away, Son,
So many things to share with you,
Had you been left to stay.
So many times we needed you
And so many times we cried;
If Love could have saved you,
You never would have died.
It broke our hearts to lose you
But you did not go alone.
For part of us went with you
The day God called you home.
So dearly loved and sadly missed by mother and stepfather, Wanda and Carl Lindquist.

TWEEDY—In loving memory of our brother, Laverne D. Tweedy, who passed away on February 7th, 1975.
There was so little time to say goodbye
The day he went away.
He left us all so suddenly,
One year ago today.
Our hearts still ache with sadness
And silent tears still fall.
What it means to lose you
Only God and you must know.
Loved and sadly missed by sister Diane, Bill and boys

Waterwell Drilling AND Servicing
LOSNESS DRILLING
Phone 386-3764
LOUGHEED - ALTA

ANNOUNCEMENT

Mr. and Mrs. Maurice Hart of Killam are happy to announce the forthcoming marriage of their daughter Sharon Elaine to Mr. Regis Julian Ouellet, son of Mr. and Mrs. Gaston Ouellet of St. Eleuthre Quebec. The wedding will take place in Knox United Church, Killam, on February 14th, at 5:00 p.m.

Sharon and Reg invite all friends and relatives to share their day of happiness by attending their Open House and dance to be held in the Elks Hall, Killam. Open House, 8 p.m., dance to follow at 9:15. Everyone welcome. 26-2p

Mr. and Mrs. Nelson Bergum, Sedgewick, are happy to announce the engagement of their youngest daughter, Brenda Marie, to Thomas Theodore Watkins, son of Mr. and Mrs. Ed Watkins of Hardisty. The wedding is to take place at Sedgewick United Church on Saturday, March 6th. 26-1p

Mr. and Mrs. Doug Kent of Daysland and Mr. and Mrs. Carl Melin of Czar are pleased to announce the forthcoming marriage of their children, Karolee Phyllis and Ralph James, on May 29th, 1976, at 1 p.m., Knox United Church, Daysland. Open house and dance for all friends and relatives in Czar. 26-1p

Mr. and Mrs. Edward James Haugen (Jim) of Camrose and Mr. and Mrs. Ralph Smith of Lougheed wish to announce the forthcoming marriage of their children Debra Ann and Larry Fredrick, on February 7, 1976 at the Camrose United Church at 2:00 p.m. Social evening commencing at 7:30 p.m. at Lougheed Community Hall. Dance to follow. 25-2c

CLINIC DATES

Alta. East Central Health Unit Well Child and Immunization Clinics

GALAHAD, Friday, Feb. 6th the School, 2 to 3:30 p.m.
SEDGEWICK, Tues., Feb. 10 at Health Unit office, 10 - 12 a.m. and 1:30 - 4:30 p.m.
LOUGHEED, Thurs. Feb. 12, at the school, 1:30 - 3:30.
STROME, Tuesday, Feb. 17th at Bank of Montreal Bldg, 1:30 to 3:30 p.m.
HEISLER, Wed., Feb. 18th, at School, 2 to 3 p.m.
KILLAM, Thurs., Feb. 19th, at the Town Hall, 10 - 12 a.m. and 1:30 to 4:30 p.m.
HARDISTY, Friday, Feb. 20, at the Medical Center, 1:30 to 3:30 p.m.
ALLIANCE, Thurs., Feb. 26th at the School, 2 - 3:30 p.m.
25-2c

HANSEN
Denture Clinic Ltd.
Ray K. Hansen
Certified Dental Mechanic
5107 - 50th Avenue, Camrose
Bus. 672-3654 Res. 672-3498

COMING EVENTS

★ SUPPER & DANCE, to help pay off the debt on the new Recreation Centre, will be held Saturday, Feb. 21st in Alliance Community Hall Admission: $20. single, $25. a couple. Refreshments. 1c

★BINGO — Jackpot at Sedgewick Community Hall for Saturday evening at 8 p.m., February 7th, is $105.00 for 55 calls. Everyone welcome 26-1c

★ Sedgewick & Lougheed Kindergarten. Attention all parents of kindergarten children and future kindergarten children: Mr. Alan Rich from the Department of Education will be at Sedgewick School on February 5th at 8:00 p.m. He will be talking to parents on Parental Involvement in Kindergarten and what this means to you. Please attend this meeting. 26-1c

★ T.R.A.C. Annual Meeting, Saturday, Feb. 7, 1:00 p.m. Olds Agricultural College Animal Science Building. Agenda: President's report, financial report, new delegates, guest speaker, general discussion, film. 1p

ATTENTION
All children, students and adults.
A Skate - A - Thon will be held on February 8th at the Sedgewick Recreation Centre.
Proceeds to the Artificial Ice Fund, Minor Hockey, and Figure Skating. Applications available from Minor Hockey, Figure Skating groups or Rec. Centre office.
Come join the fun and support this worthy cause.

★ Annual meeting of the Sedgewick - Coronation P.C. Assoc. will be held in Hardisty Elks Hall at 3:00 p.m. Sunday, Feb. 15th. 25-2c

★ Annual supper meeting of Sedgewick and District Ag. Society to be held on Fri., February 6 at 7:00 p.m. at Sedgewick Rec. Centre. The guest speaker is Frank Wilkinson, field representative for Alberta Wheat Pool. Membership dues must be paid before meeting to have voting privileges. Tickets available from Carol Arntzen or at Lorne's Pharmacy 24-3c

FARM WANTED

Desire to purchase farm in Daysland - Strome - Killam district. Please advise on number of acres in farm, and acres cultivated. Have no need for more equipment.

BOX 75, DAYSLAND, Alta.

For Snow Removal

CALL:

TED'S TRUCKING

Phone 384-3571 Sedgewick

S. & F. Restaurant

AT SEDGEWICK on HIGHWAY 13

HOURS: Mon. to Sat., 7:30 a.m. - 8:30 p.m.

Sunday, 9 a.m. to 8:30 p.m.

SERVING — Full Course Meals
Chinese Food Take Out Service

TELEPHONE 384-3786

Sedgewick and District News

Mrs. John Muirhead and Mrs. [illegible] Brandingen [illegible] Edmonton [illegible] [illegible] it would be cut here.

Mr. Bill [illegible] on Wednesday [illegible] He reports [illegible] a good trip [illegible] in the deep [illegible] temperatures of [illegible] damp cold it's even colder [illegible] it would be cut here.

[illegible] is now in Victoria, B.C. He [illegible] days in Mexico and was in [illegible] for a few days on his way back to Alberta.

Mr. and Mrs. E. Freeman were accompanied by their daughter, Mrs. L. Schmidt and her son Trey of Rosyth on a trip to Edgerton on Fri. They visited with Gwen's sister and husband, staying overnight and returning on Sat.

Mrs. [illegible] Richardson of Surrey, B.C. spent the past week with her grandparents Mr. and Mrs. H. Richardson and [illegible] Mrs. Eleanor Mun[illegible].

Mr. and Mrs. Greg Richardson and family of Edmonton were recent weekend visitors with their parents, Mr. and Mrs. H. Richardson.

Congratulations to our one and only Del Bergum who got engaged on the weekend.

Mr. and Mrs. Bill Rose and Mr. and Mrs. Mik McMahon and family were weekend guests at the home of Mr. and Mrs. Norm Rose. They joined all the rest of the family in celebrating the 21st birthday of Mrs. John Leslie (nee Pat Rose). Many happy returns of the day, Pat.

Mr. and Mrs. Bill Johnson, Wendy and Adele spent the weekend at Buffalo [illegible]. On Saturday, Bill and Joan went to Red Deer where they attended a reception in honour of Joan's nephew and his wife, Mr. and Mrs. R[illegible] Bowen, who were married in Victoria in early January.

Mr. Werner Hove[illegible] arrived home from Germany last Tuesday and [illegible] into Killam H[illegible] the next day. So get well wishes to [illegible] Gallotly, Mrs Eleanor Tweedy, Mrs. Clara Johnsgard, Mrs. Shirley McConnell and Mr. Albert Eckstrand who are all patient in Killam Hospital.

Mr. and Mrs. Bob McBride were in Edmonton visiting with the family over the weekend.

Hear that Mrs. Mary Cherem is babysitting a Siamese cat while daughter Pat and her husband, Mr. and Mrs. B. Reggenack are in Hawaii.

The sympathy of the community is expressed to the family of the late Mrs. Edith Gallotly who passed away on Saturday, January 31st. Mrs. Gallotly was a real lady who was known and loved by many people. The funeral service was conducted by the Rev. R. L. Conrad and Rev. B. Osborne at Sedgewick at 2:00 p. m. on Tuesday, February 3rd.

Mrs. Marian Palmer of Drayton Valley is a guest at the home of Mr. and Mrs. Tom Sparrow. Mrs. Palmer is a sister of Vivian and is also visiting their mother, Mrs. Aitcheson.

Mr. and Mrs. Jim Walsh were at Heisler visiting the Grant Elases on Thursday and again to attend a party on Saturday evening.

A rink of ladies consisting of Mrs. Martha P[illegible] at lead, Mrs. Helen Tarton at second, Mrs. Margaret Kebsar at third and Mrs. Ardith Gould as skip played in the Ladies Bonspiel at Bawlf at the weekend. Mrs. Kebsar had to leave so Mrs. Linda Holt joined to play lead with the other ladies moving to second and third. But they finished out of the prizes. As one member of the rink said "Forget it".

This booklet is free. It's also valuable. Get it now.

It tells you how you can substantially reduce your 1975 income tax — and also get an iron-clad guarantee that your retirement savings will earn a *minimum* of 9½% interest.

The UGG Tax Saver is a Registered Retirement Savings Plan.

As with all RRSP's, the money you put into this plan can be deducted from your taxable income.

You can invest up to 20% of your earned income each year — to a top limit of $4,000 — and reduce your tax payable.

Unlike many other RRSP's, the UGG plan *guarantee* that the money you invest will earn a specified minimum interest — and then pays you even more if investment experience proves more favourable than expected. For example:

In 1974, participants joining the plan were guaranteed a minimum of 8% interest for the full calendar year — they received 8.6%. In 1975, participants were guaranteed 9.25% for the year — they received 9.35%.

The guaranteed minimum for 1976 is 9.5%.

The UGG Tax Saver is an annuity plan specifically underwritten for United Grain Growers by the Great-West Life Assurance Company.

It is a group plan, so costly administrative and sales expenses are eliminated.

It is open to all UGG shareholders and to everybody who does business with the Company — by hauling grain, or by buying seed, fertilizer, herbicide, farm supplies or insurance.

And it has many other desirable features, which you can read about in the booklet. Send for it now — or, to save time, pick up a copy at your nearest UGG Elevator. The deadline for cutting your 1975 taxes is Feb. 29, 1976.

START CUTTING TAXES (and getting high guaranteed interest on your retirement savings) RIGHT HERE

United Grain Growers

UGG TAX SAVER,
Box 6600, Winnipeg, Manitoba R3C 3A7
Please rush me a free copy of the Tax Saver booklet and an application form.

Name ____

Address ____

Town or city ____ Postal Code ____

AGT GOOD NEWS PARTY LINE

● **TEA AND BAKE SALE**
Strawberry Shortcake Tea, Bakesale, and Rummage Sale, Feb. 7th, 1976 from 2:00 to 5:00 p.m. in the United Church basement in Sedgewick. Everyone welcome. Sponsored by the Sedgewick Explorers.

● **HARDISTY C of C**
Hardisty District Chamber of Commerce regular meeting to be held February 11th at 6:30 p.m. in the Park Cafe.

● **SKATE-A-THON**
Sedgewick will hold a Skat A "Skate-A-Thon" will be held in Sedgewick on Sunday February 8th, sponsored by the Figure Skating Club and Minor Hockey. Keep it in mind

PUT IT HERE

Two young people's groups in Killam recently made donations to the Killam Agriplex. At left, Elaine Manning, President of Killam Nimble Thimble 4-H Club, presents a cheque of $25.00 to Bernard McMahon, manager of the Agriplex. To date, this Killam sewing club has donated $175.00 towards the Agriplex.

At right, Lee Mackey and Ray Manning, Sixers for 1st Killam Pack Cubs, presented a $30.00 cheque to Mr. McMahon.

TIME TO SEW

SPRING SEWING TIME ! !

Call at Saunders for BEAUTIFUL SELECTION OF FABRICS

A FULL SELECTION OF SEWING NEEDS

SAUNDERS VARIETY STORE

KILLAM — ALBERTA

Killam Auxiliary visitors

Staff and patient's extend a welcome to Mrs. Mary Clarke, Mrs. G. Heron, Mrs. Susan Thomas, Mr. L. Twitchell and Mr. Albert Ma[illegible].

Mrs. F[illegible] and Mrs. Peacock visited Mrs. Heron, Mrs. Jack, Mrs. Clarke, Mrs. Hen[drick]s and Mr. [illegible].

Among Mrs. [illegible] visitors was C.H. [illegible].

Visitors of Ruth Johnson included Maude, Inez and Ka[illegible] Sa[illegible] and Lillie Danielson.

To visit Mrs. Sellie was Donna Sne[illegible] and Glen.

Visiting Mr. Twitchell were Fern and Elmer Twitchell and Mrs. Agnes Twitchell.

H. Bennett's visitor was George.

Visitor of Mr. J. Lewis was T.L. Kenny.

To see Mrs. Mary Clarke were Mrs. Darcy Munro of Edmonton and Lillie Danielson.

Visiting Mrs. Dina Wensink were Alice Wydenes and Bea and John Wensink of Castor

Out for the weekend of Jan 25th was Mr. O. Lewis and Mr. Fred Martin.

Among Mrs. Heron's and Mr. [illegible]'s visitors was Lillie Danielson.

Mr. and Mrs. James Miller Heather MacLeod, Doug MacLeod, John Miller and Rev and Mrs. Larry Lin were K.A.H. visitors.

SAVE TAX DOLLARS

10% on Registered Retirement Savings Plans

NORTH WEST TRUST CO.

Agent:
John Brandingen
Phone 384-3789 Sedgewick

Recreation Round-up

Afternoon Bowling

Ladies Afternoon Bowling League Highs for week ending Jan 23.

High single - Vivian Koehli, 25[illegible]; High triple - Vivian Koehli - 62[illegible]; High average - Beulah Simpson - 186; High team total - Miz - 3034.

Ladies Afternoon Bowling League - high scores for the week ending Jan. 30:

Florence Hallum got the high single with 271. Betty Coderre the high triple with a total of 712, Beulah Simpson still holds the high average with 18[illegible] and the high team total was Miz with 3124.

Mixed League Bowling
Jan. 26th to Jan. 30th

Ladies High Single, Triple and High Average - Mary Douglas 270, 631, and 210.

Mens High Single, Triple and High Average - George Anderson, 251, 618, and 205.

Teams High Triple - Imports - 3075.

Teams High Single - Fairdonians - 1117.

Ladies Curling

SEVEN GUIDES ENJOY WINTER OUTING

Good weather, good friends, good food and the beauties of nature all added up to a good time for the Killam-Sedgewick Girl Guides on Friday and Saturday. The girls gathered at Sedgewick Lake for some outdoor activities, including a try at snowshoeing, catching minnows, star gazing and a weiner roast, sleeping over at the Harris cabin.

Taking part were Theresa Desmond, Susan and Sandy Coderre, Kathy Keith, Amylee Milke, Sina Mackey, and Christine Swanson. The were accompanied by leaders Doris Milke and Elaine Keith.

(ONE ONLY LEFT)

NEW HOME IN SEDGEWICK

Modern 3 Bedroom, 1152 sq. ft., galley Kitchen, "L" Living and Dining room. Large entry, with lots of closets and shelves. Full height basements c/w plumbing for extra bath and laundry.

Prefinished exteriors, with quality clad windows, never require painting.

A.H.C. approved, under new Certification Program, including 5 years warranty.

CONTACT DATS DEVELOPMENT LTD.
384-3840, SEDGEWICK 458-1110, EDMONTON
or Write: P.O. Box 293, St. Albert, Alberta

CRILLION Theatre

FORESTBURG — ALBERTA

Show Time Nightly — 8:00 p.m.

Thursday and Friday February 5 and 6
"TERRORISTS"
Starring Sean Connery Adult — Color

SATURDAY, FEB. 7th — 2 p.m., 7 p.m. and 9 p.m.
"CHALLENGE TO BE FREE"
True Life Adventure Family — Color

Sunday and Monday February 8 and 9
"DEATH WISH"
Starring Charles Bronson Restricted Adult — Color

BORTH Drug Mart **Best Buys**

WE WELCOME ALL COUPONS

All Sale Prices are in effect until 5:30 p.m. Saturday, February 7th, 1976.

Nice 'N Easy ALL SHADES **$1.57**	**CEPACOL** 14 ounce **$1.09**	**CORICIDIN D** 24's **$1.19**
BENYLIN COUGH SYRUP **8 oz. $1.97**	**FREE GIFT** of MUSK COLOGNE & BUBBLY MILK BATH with purchase of $5.00 or more of MUSK by Houbigant	WILKINSON 5's **BONDED BLADES** **2 for $1.49**
COLGATE 100 ml and 50 ml FREE **97c**	**KOTEX** REGULAR or SUPER 48's **$2.47**	REXALL EGG CREME OR **Herbal Shampoo** 12 ounce (340 ml.) **95c**

● CARLTON VALENTINE CARDS, GIFTS and CANDY

BE SURE TO ATTEND the Retarded Children's Auction Sale on THURSDAY, FEB. 5th at 10:00 a.m. at the Killam Auction Market

ORTH DRUG MAR

"Serving Town and Country"

SAVE TAX DOLLARS
WITH AN
INCOME AVERAGING ANNUITY CONTRACT
(if eligible).
For further information and quotations, contact:
JAMES REAL ESTATE and INSURANCE
Phone: Bus. 385-3654. Res. 385-3616.
KILLAM, ALBERTA

New Equipment on hand
4 New John Deere Utility Tractors:
40 h.p. 1030 50 h.p. 1630
60 h.p. 1830 66 h.p. 2130
Full line of John Deere Front End Loaders
Haybuster Tub Grinders

Used Equipment
1 — I.H. 806 Diesel Tractor, with Cab
Good supply of Used Cultivators and Discers
1 — John Deere 106 p.t.o. Combine
3 — John Deere 96 p.t.o. Combines
1971 Chevrolet Camaro 350, automatic

FLAGSTAFF IMPLEMENTS Ltd.
"Your John Deere Dealer"
Phone 385-3839 or 385-3592 KILLAM

News from Killam and District

Deepest sympathy of the community goes out to Mr. and Mrs. Bill George and family, Mr. and Mrs. Gene George and family, Mr. and Mrs. Ed Blaeser and family and Mrs. Patsy McMahon and family of Edmonton in the loss of their mother Mrs. Marge George who passed away on Jan 22th. Funeral services were held Jan. 31st.

Mr. and Mrs. Brian Kozicki of Edmonton and Mr. and Mrs Doug Bonar of Calgary spent the weekend with mother Mrs Jean Bonar and family.

Weekend visitors with parents Mr. and Mrs. Nip Sorensen and attending Ron and Lori's wedding were, Mr. and Mr. Doug Sorensen and family of Cold Lake, Mr. and Mrs. Fred Sorensen and family of Calgary, Mr. Brion Sorensen, Becky and Rachel, Mr. Barry Sorensen.

Get well wishes to Mrs. Caroline Keindorfer who underwent surgery at St. Marys hospital in Camrose. We hope your home soon Caroline.

Mr. and Mrs. Bill Morgan and family of Edmonton were weekend visitors with parents the Dick Kinzers and Bill Morgans.

Mr. and Mrs. Doug Morgan of Edmonton were weekend visitors with parents Mr. and Mrs. Bill Morgan.

Visiting parents Mr. and Mrs. Maurice Hart and family on the weekend were, Miss Sharon and Val Hart, Mr. R. Ouellet and Mr. and Mrs. T. Bletcher and family of Edmonton

Congratulations to Mr. Ron Wegenast and Miss Lori Sorensen who were married on Friday, January 30th Open house and dance were very well attended with friends and relatives from near and far.

Mr. and Mrs. Len Larson of Hinton spent the weekend with Mr. and Mrs. Bruce Gair and family and Mr and Mrs Doug Bownes and family of Galahad.

Mr. and Mrs. Rueben Link and Mr. and Mrs. Al Wallace will be holidaying for the next two weeks in the Barbadoes.

Congratulations to Mr. and Mrs. Bennie Wetthuhn who are the proud parents of a baby boy born Jan. 21st, weight 8 lbs. 4 oz, his name will be Brett Benson. Proud grandparents are Mr. and Mrs. Earl Wetthuhn and Mr. and Mrs. Colin McLennan and great grandmother Wetthuhn.

Mr. and Mrs. Gilbert Bergeson and Ron, and Pat Hayes spent the weekend skiing at Banff and Lake Louise.

Get well wishes to Mrs. Roy Manning who underwent surgery in the General Hospital in Edmonton. Nice to hear you're home again.

Miss Rosemary Bergeson, who has been nursing at Victoria, B.C., has returned home and is now nursing in the Killam General Hospital. Welcome back Rosemary and also congratulations on your engagement to Mr. Collin Hebden of Victoria, B.C. Collin is employed at Hardisty.

Mr Rodney C. Stewart of Calgary spent the weekend with his mother Mrs. George Stewart.

Killam Mixed Bowling To January 30th

Ladies high single, Liz DeAbreu, 309 and triple, 630; High average, Dorothy Stubbs, 193

Men's high single, Bob Guthrie, 346, triple, 761 and average, 235

Teams high single, Retreads 1172, Bernard and Kay McMahon, Mike and Liz DeAbreu, Florence Schweitzer; high triple, Hetowls, Adelpha and Bruce Young, Clara and Wilf Forster and Florence Scott.

5 strikes. George Spiller, Liz DeAbreu, John Stubbs, five spares, Margaret Ward.

KILLAM BOWLING

Killam mixed bowling standings up to Jan. 23rd. Ladies high single - Debby Schnottler 256, high triple Margaret Ward 616, high average Dorothy Stubbs 192, Mens hi. single - Bob Ley 289, High triple - Bill Morgan, 727, High Average - Bob Guthrie 233, Teams high single - Oddballs 1113, Bob and Ginny Ley, Maurice and Maureen Hart and Mel Fossen. High triple N.S.F. 3161 Elaine Watkin, Pat Borgel, Liz Keindorfer, Judy Gunderson and Audrey Hobbs.

Service held

Funeral services were held on Friday for a pioneer of the Galahad district.

Wilfred Carroll Stewart, 81 began farming in the area in 1908, two years after he moved to Alberta with his parents.

After serving in the First World War, Mr. Stewart returned to his farming operation and became involved in municipal affairs, serving as reeve of the Municipality of Wheatland during the 1930s.

He also was involved in the Masonic movement, serving as Past Master of the Alliance Lodge.

Mr. Stewart is survived by his wife Amy; two sons, Jim and Gordon, both of Galahad; two daughters, Mrs. J.S. (Mary) Livingstone of Edmonton and Mrs. E.S. (Trudy) Easton of Calgary; 11 grandchildren and two brothers, Gene of Penticton and Malcolm of Galahad.

The funeral service was held in the Galahad Presbyterian Church at 2:00 p.m. Friday. Rev. Larry Lin officiated.

Funeral arrangements were made by Holben funeral directors of Galahad.

Killam-Strome CO-OP Association
Store (All Departments) Ph. 385-3761 or 385-3762 Strome Store, Phone: 376-3506

FEBRUARY 5 — 6 — 7, 1976

Grade A EGGS, LARGE ... dozen **89c**
Dairy Pool ICE CREAM ... 4 litre pail **$2.89**
Co-op — 7 oz. SOCKEYE SALMON ... each **$1.19**
Co-op — 10 oz. ASSORTED SOUPS ... 4 for **89c**
PARKAY MARGARINE ... lb. tub 75c
CO-OP HI-BOY DOG CRUMBLES ... 25 lb. bag $5.39
CO-OP — 4-pack BATHROOM TISSUE ... pkge. 89c
CO-OP — 128 oz. BLEACH ... each 93c

Mexican Grown PRODUCE
TOMATOES ... 3 lbs. 89c
ROMA TOMATOES ... lb. 39c
CHERRY TOMATOES ... basket 49c
CUCUMBERS ... 4 for 89c
BELL PEPPERS ... 2 for 25c
AVOCADOES ... each 19c
EGG PLANT ... lb. 29c
ZUCCHINI SQUASH ... lb. 29c
PATTY PAN SQUASH ... lb. 49c
POTATOES, Jicama Mexican ... lb. 59c

NESTLES — 10 oz. FLAIR PUDDINGS ... 2 for $1.00
PAULINS SODA CRACKERS ... 2 lb. box $1.35
BURNS — 15 ounce ASSORTED DINNERS ... each 57c

Your Best Buy in MEATS
Cut Up or Whole FRYING CHICKEN ... lb. **99c**
Rib or Loin End PORK CHOPS ... lb. **$1.49**
READY TO EAT COTTAGE ROLLS ... lb. $1.89
BACON by the piece ... lb. $1.29
RUMP or ROUND STEAK ROAST OF BEEF ... lb. $1.29
COOKED HAM ... 6 oz. $1.15

ALL WINTER JACKETS ON SALE ½ PRICE

Ladies', Men's, Children's Shoes — 30% Off
Winter Boots ALL 30% OFF
Faded DENIM VESTS $12.99
LEE JEANS, pre-washed only $15.88
TERRY SLEEPERS. infant's $2.88
SLACKS, Ladies' only $5.19
MEN'S SHIRTS ... $11.99 to $25.00

PHONES: Bus. 385-3866 Res. 385-2118
McGowan's Welding
Oilfield - Rig - Industrial
Portable & General Welding
☆ Welding Supplies
★ Blacksmithing
☆ Ornamental Iron
Killam, Alberta

Hockey standings

B.R.H.L. STANDINGS

Hardisty	17	14	1	2	30
Daysland	16	11	3	2	24
Forestburg	17	11	6		22
Killam	15	8	7		16
Hughenden	17	7	10		14
Sedgewick	16	6	8	2	14
Irma	16	7	9		14
Viking	16	2	14		4

Wainwright Commandoes dropped out.

Top Scorers	G	A	P
A.Miller, Hardisty	26	23	49
G. Bevington, For.	20	28	48
G. Rattray, Viking	25	18	43
L. Koehli, Days.	23	20	43
D. Rombough, Har.	18	21	39
T. Watkins, Har.	20	18	38
Charchan, Forest.	24	11	35
B. Bevington, For.	14	21	35
G. Bromby, Har.	19	15	34
G. Miller, Har.	14	18	32

Bad Boys	Penalties
Brad Miller, Har.	76 min.
W. Grant, Killam	64 min.
Tom Carten, Har.	60 min.
Reg Grant, Killam	59 min.
M. Lansing, Days.	57 min.

Goal Tending	P	Ave.
Fred Colonna	7½	3.13
D. Wolbeck	6	3.17
Vern Miller	6	3.33
Lori Spiller	9	3.85
Ron Croteau	9	3.72

HOCKEY - BANTAMS

Sedgewick	7	7	0	14
Killam 2	7	5	2	10
Daysland	5	4	1	8
Viking	6	3	3	6
Lougheed	4	1	3	2
Killam 1	5	0	5	0
Forestburg	6	0	6	0

Individual Scoring	G	A	P
Simpson, Sedge.	19	14	33
Gabruck, Sedge.	14	16	30
McConnell, Sedge	8	13	21
Karpovich, Days.	11	8	19
Spiller, Killam 2	9	9	18
Grant, Killam 2	6	12	18
Chrbet, Killam 2	9	8	17
Jack, Sedge.	9	8	17
Tailleur, Killam 2	7	9	16
Beddoes, Days.	8	6	14
B. Carlson, Days.	8	6	14
Kucber Killam 2	8	5	13
C. Brausen, Days.	6	7	13
Coates, Killam 2	3	10	13
Niehaus, Killam 2	6	6	12
Gascoyne, Sedge.	7	2	9
Collins, Killam 2	7	2	9
Anderson, Sedge.	6	3	9
K. Carlson, Days.	3	5	8
Tindall, Sedge.	3	4	7
Darling, Viking	3	4	7
Zemanck, Viking	2	5	7
Slavik, Viking	5	1	6
McLean, Viking	5	1	6
Myren, Viking	3	3	6
Hill, Daysland	4	1	5
Firkus, Lougheed	3	2	5
Erickson, Viking	3	2	5
Twitchell, Days.	2	3	5
Penner, Viking	1	4	5
Knoch, Forest.	4	0	4
Kroetsch, Days.	3	1	4
D. Maxwell, Viking	2	2	4
Rose, Sedgewick	2	2	4
Cox, Sedge.	2	2	4
Weeks, Killam 2	2	4	4

4-H CLUB

KILLAM NIMBLE THIMBLE SEWING CLUB

The meeting was brought to order with Frances Wilson leading O Canada, and Valerie Doyle the 4-H pledge.

Secretary's report was read and adopted.

Treasurer's report was read and adopted.

The club was very proud to hear that for the fourth year we won the Community Press trophy. Frances Wilson won it for us this year. Congratulations Fran!!

Marilyn Spaulding adjourned the meeting:

Unit three girls gave their public speeches..

We broke up into groups

Reporter - Deanna Wilson

KILLAM KRAFT CLUB

Registration for classes now underway was held on January 20th. There are two ceramic classes, one afternoon and one evening class with Mrs. Mary Roister as instructor.

Mr. Max Coderre is the instructor for the pottery class and Mrs. Liz Brodie, cake decorating. Anyone interested in doing so, are asked to display their work in the Killam and District library in the Killam Public school.

Reporter - Margaret Dutton

SEDGEWICK LAND and INSURANCE
★ Real Estate
☆ Insurance
★ Treasury Branch Agent
☆ Associated with Cormie & Kennedy, Barristers & Solicitors.
☆ Fishing & Hunting Licenses
RAY POTTAGE, Prop.

Galahad and District

Miss Donna Brausen of Edmonton was a weekend visitor at the home of her mother Mrs. Lois Brausen.

Mr. W. Wise was a business visitor in Stettler Monday and Killam on Wednesday.

Mr. and Mrs. Dan Eldt of Rocky Mountain House were guests of her mother Mr. and Mrs. Sandy McDonald.

Mr. and Mrs. Gordon Rossing of Alliance were Sunday guests at the home of their mother Mr. and Mrs. Sandy McDonald.

The community was saddened at the death of Mr. Carroll Stewart. Sympathy is extended to his family.

Mrs. Flora Pitts of Forestburg was an afternoon caller at the home of Mrs. W. Wise.

Miss Debby Vogel accompanied her grandfather Mr. W. Wise to Stettler where they did some shopping.

Mrs. E. Fergusson accompanied Mrs. Jean Oberg of Forestburg to Camrose on Friday.

It is always a thrill to get a "29" hand in Cribbage: Mr. Sandy McDonald had such a hand on Monday evening while playing with Ed Koenig.

Mr. and Mrs. Kelvin Keichinger of Edmonton and Mr. Jerome Keichinger were weekend guests at the home of Mr. and Mrs. L. Keichinger Sr.

Mr. and Mrs. Dan Boger and boys of Castor were supper guests on Saturday night at the home of Mr. and Mrs. L. Keichinger Sr.

Miss Bonnie Fergusson and Mrs. E. Fergusson accompanied Miss Kay Pescod to Stettler on Sunday.

Mr. and Mrs. N. Borgel, Mr. and Mrs. A. Borgel, Mr. and Mrs. Roche, Mr. and Mrs. S. Blumhagen and Mr. and Mrs. B. Peake returned home after a vacation in the States and Mexico.

Mr. W. Wise was a Castor visitor on Sunday attending the service at All Saints Church.

ENTERTAINMENT
Friday & Saturday, Feb. 6 & 7
"COUNTRY RAIN"
KILLAM HOTEL

-- SPECIAL --
Our Valentine Gift to You!
Choice
SIDES OF BEEF
83c per pound
(Approx. 200 lbs. per side)
PRICE GOOD FEB. 5th to 14th
GALAHAD MEAT MARKET
Phone 583-3760 GALAHAD Box 100

WE ARE ON THE MOVE!
Effective February 2, 1976 we will be in our new building at 4870 - 51st Street, Camrose. Our phone number remains the same, 672-4491.
If you are thinking of buying or selling — give us a call.
CENTRAL AGENCIES CAMROSE LTD.
4870 - 51 Street Ph. 672-4491 CAMROSE, Alta.
Insurance — Real Estate — Property Management

USE THE CLASSIFIED ADS TO BUY SELL OR RENT

KILLAM SHEET METAL Ltd.
Plumbing — Heating — Air Conditioning
Lennox Furnaces and Air Conditioning
Meyers Pressure & Septic Tank Pumps
Water Softners & Water Iron Filters
Eavestroughing Installed
Lloydminster Septic Tanks
Propane and Natural Gas Installations
CALL US FOR A FREE ESTIMATE
BUSINESS PHONE 385-3877
AFTER HOURS EMERGENCY SERVICE
Heating—Gilbert, 385-3604 Plumbing—Jay, 385-3562

Camrose & Killam Auction Markets
SIMMENTALS FOR VALENTINES
SAT., FEB. 14th — 1:00 p.m., CAMROSE MARKET
- 30 — ½ blood Hfr. calves from W. Janke, New Sarepta. Sires: Donald, Prairie Boy, Thunder, Soleil, Supreme. Dams: Hereford. 650-750 lbs. Plus some breed ½ bloods. Good Quality – Ready to Breed.
- 15 Hereford Cows, bred A.I. to Donald SBL Florian, Lacombe, Achilles, Prairie Boy.
- 13 ½ blood Cows and Heifers bred to Acajou, Donald & Lacombe Achilles.
- 4 — ¾ bloods, bred to Acajou.
- 5 — ¾ blood Open Heifers.

THURS. FEB. 5th — Charity Sale for Retarded Children at Killam, 10:00 a.m.
SAT., FEB. 7th — Charity Sale for Retarded Children at Camrose, 9:30 a.m.
Donations for these two sales welcomed.
WED., FEB. 11th — Rose City Builders – Miscellaneous Lumber Sale at Bittern Lake. Incl. 30x60 Warehouse. Call to inspect.
SAT. FEB. 14th — Regular Sale featuring 25 ½ blood Simmental Calves. 650-750 lbs.

— STOCK COW SALES —
Killam - Thurs. Feb. 19th Camrose - Sat., Feb. 21st
Listings Wanted.

TUES., FEB. 24th — Reg. Hereford Sale at Killam. Bulls, Bred and Open Females.
MON., MARCH 8 — Quarter Horse Sale at Camrose.

— FARM SALES —
WED. MARCH 31 — Name to be announced.
FRIDAY, APRIL 2 — Machinery, Cars, Trucks, Lumber, at Camrose Auction. Listings wanted.
MON., APRIL 5th — Evert Bergstrom, Meeting Creek
WED., APRIL 7 — Mertle Sherstianko, Deverne.
MON., APRIL 12 — Norman Wadley Estate, Viking.
WED., APRIL 14 — Alec Taschuk, Brosseau.
TUESDAY, APRIL 20 — Rick Davison, Sedgewick.
WED., APRIL 21 — Bill Bartscher, Stettler

CAMROSE AUCTION REALTY LTD.
- Duplex in Camrose. Warehouse in Camrose. Grassland at Czar. Grain land at Rosalind. Mixed Farm, Donalda.
- 480 acres at Viking.

FARM SALES — CATTLE — HOGS — LAND
If you are thinking of selling.
CONTACT:
Otto Streberg 672-3886 Dennis Streberg 385-3659
Gerry Streberg 672-7178 Lionel Troyer 672-5418
Bert Walker 672-2223 Ted Wertypora 672-2294
Office 672-4406

"CHALLENGE TO BE FREE"
Northern Adventure
starring Mike Mazurki
[illegible] - COLOR
Showing [illegible] at 8:00
SAT., FEB. 7 at 7:00
Vista Theatre

News from Lougheed District

Kae and Bill Routledge were in Viking recently to help Mrs. J. Routledge Sr. move from Vialta Lodge to Parkland Nursing Home, Viking.

Mr. Allen Quast met with an accident while at work and is in the University Hospital with a broken arm.

Mr. and Mrs. Ben Kilgrain went to Outlook, Sask to visit relatives there.

Mr. Ken Klinger of Camrose called to see the new baby and Mr. and Mrs. Scotty Klinger.

Mr. and Mrs. Harold Klinger and Ronda from Coronation visited with Mr. and Mrs. D. Klinger.

The L.C.W. served Tea for the Sr. Citizens at the Senior Citizens Drop-in Centre last Monday.

Mr. Tim Forberg had the misfortune of getting his hand hit by a hockey puck at the hockey game and injured muscles in his hand on the knuckles. Get well soon Tim.

The Sr. Hockey team played against Amisk last Thursday night and lost, Lougheed six and Amisk 9.

Mrs. Jerry Johnson has gone to Edmonton to be with Mr. and Mrs. Jackie Johnson and to see her new granddaughter.

Miss Molly Ferneyough is going to Edmonton to her cousin [illegible] daughter's wedding.

Mr. Larry Smith and friend from Camrose were down last weekend.

Mr. Bob Yakes from Calgary is down visiting around town.

Mrs. Anne Forberg spent last weekend at the home of Mr. and Mrs. Rick Forberg and family. Also in Edmonton and attended the Sons of Norway Instalation Banquet and dance, with Margaret and Greta Elgstrand and daughter Ter-L[illegible]

A Whist Drive was held at Goose Creek on Jan 30th with twelve tables in play.

Prize winners were:

1st, Karen Simpson and Eldon Ferrier, Sweep, Helen Sutherland and Carl Eckstrand; Mystery, Shirley Simpson and Cyril Hepworth; Travelling, Esther Cameron and John Black Consolation, Gerty Wetmore and Porter O'Reilly. See you all at Bellshill on Feb. 6th.

Kaleidoscope . . .

by Barbara Green, D.H.E.

APPLES:

For genuine eating pleasure no fruit can equal the Canadian apple. In it, nature has achieved a masterpiece - beauty of form and color, appetizing aroma, crisp juicy texture and a delicate flavor. Apples have a wider variety of uses than most other fruits. They can be served with any [illegible] [illegible] table in many [illegible] fresh, canned, frozen and dried.

There is a book called "Apples" available free from our office. The booklet presents ideas for serving apples for breakfast, as a main course, in a salad, as a dessert and for a treat. If you would like this booklet, write or drop into your local Alberta Agriculture Extension Office.

BUILD-UP OF FABRIC SOFTENER:

Both wash and rinse- added fabric softeners are absorbed by the fabric. The amount to use is adjusted to the size of load and to the amount of water in the tub.

Too much fabric softener will cause the clothes to appear yellowed or have an oily [illegible]

WATCH YOUR WATT

Standard 6-watt [illegible] bulb lasts 1,000 hours as compared with a 100 watt bulb [illegible] 750 hours. When possible use fluorescent tubes, a 40 watt tube gives more light than 3 60 watt incandescent bulbs and uses one third less electricity.

LOUGHEED NEWS!

Correction

Mrs Edwin (Patsy) Butcher passed away at her home in Lougheed, Alberta on November 30th, 1975.

Besides her loving husband Edwin, she leaves to mourn her daughter, Margaret of Edmonton and three sons Jack, Ted and James of Lougheed, Alberta. Six grandchildren and four great grandchildren, two sisters in England and many nieces and nephews.

BAR-B-Q - IN THE WINTER!
IT IS FUN!
Come and Bar-B-Q your own Steak or choose from our fine menu of:
16 oz. T-Bone, 12 oz. T-Bone or Hamburger on a bun.
Baked Potato & Salads always available
Planning a Group Party or Get-together?
Phone ahead for Reservations - 386-3949
● See us for Party Ice
Double 'L' Hotel
LOUGHEED, ALTA.

Merna Murmurs

The Merna Welfare Club and their families enjoyed a pot luck supper at the SDA hall and an evening of curling in Sedgewick afterwards. This was well attended.

Congratulations to Walter and Alvina Freadrich who are the proud grandparents of a new baby girl. Parents are Ted and Ruth Freadrich.

The Anderson young folks have been at their respective homes for a few days enjoying their semester break from CUC.

Margaret Toppe of Edmonton spent the weekend at her parental home.

Alvina Freadrich was in Edmonton for a couple of days last week receiving treatment on her eyes.

Edythe Eckstrand and Betty Lewis spent Monday in Edmonton.

Marilyn Beatty and family and Gloria Gamache and boys all of Edmonton, spent the weekend with their sister, the Harvey Storbakken's ,and their parents, the Marvin Romboughs'.

Bonnie Anderson accompanied some friends and motored to Walla Walla, Wash., to do some visiting.

Frances and Gordon Garford of Tofield were guests in the Harvey Simpson home.

Mrs. Morrison, a Pioneer of the area, passed away recently.

Judy Jones and Bonnie Anderson are two new employees at the Killam Auxiliary hospital.

Walter Freadrich and Mr. Steiger motored to Rimbey to visit Emil Steiger who has just undergone back surgery and is in hospital there.

Mary Romboughs' brother, Frank Heslop of Mirror, was a visitor on Sunday in the Rombough home.

SAVE TAX DOLLARS
with a
REGISTERED RETIREMENT SAVINGS PLAN
Now Earn 10%
ON YOUR DEPOSITS
No Administration Fee — Call us today.
Bonded agent for North West Trust Company
JAMES REAL ESTATE and INSURANCE
Bus. Phone 385-3654, Res. Phone 385-3616, Killam, Alta.
Member of Canada Deposit Insurance Corp.

SMITH'S SERVICE
(LOUGHEED) LTD.
Phone 386-3755 or 386-3757
USED TRACTORS
4020 J. D. Diesel, Cab and Duals
4010 J. D. Diesel, w/hay sweep and 6 attach.
6000 Ford Commander
1206 I.H.C. Diesel Tractor
D21 Allis Chalmers, cab and duals
190 XTD Allis Chalmers
2 D19 Allis Chalmers (one gas, one diesel) with front-end Loaders
USED COMBINES
510 Massey, with Melroe Pick-up
A2 Allis Chalmers, with cab
"E" Allis Chalmers
"C" Allis Chalmers, with Cab
Two Super 92 Massey Harris
Model "M" Gleaner, two years old
NEW COMBINES
Model "L", air conditioned, with choice of Pick-up (1975 price)
Model "M" Allis Chalmers, with choice of Pick-up (1975 price)
NEW TRACTORS ARRIVING for delivery

New Units in Stock
MORE ARRIVING SOON!
5 — 1976 GMC ½ tons
2 — 1976 GMC ¾ tons
2 — Pontiac Venturas, 2 door and 4 door
2 — Pontiac Parisiennes, 2 door & 4 door
1 — Buick Century, 2 door
1 — 1976 "50 series" 2 ton
1 — 1976 "60 series" 3 ton
EXCELLENT PRICE ON:
1 — 1975 ¾ DEMO.
1 — 1975 Buick Electra LTD, perfect condition
A number of Good, Used Cars & Light Trucks.
● SPECIAL BUY of the WEEK
1972 GMC Suburban $1500.00
1974 Buick Estate Wagon, excellent cond., low mileage
1974 ¾ ton G.M.C.
1974 Chev ½ ton
1966 Bombadier Track Machine with new engine
1975 Snow Jet Snowmobile . . . at ½ price!
MacLENNAN MOTORS Ltd.
Pontiac — Buick — G.M.C.
Box 88, KILLAM Phone 385-3565

Hardisty News Items

Congratulations to David and Diane Burpee of High Prairie on the arrival of a young daughter, on Jan. 24th, Michelle Dawn, weight 8 lbs. 3 oz.

We also wish to welcome Harmon and Peggy Burpee to town. They are residing in the house recently vacated by Mrs. Joan Davis, Joan has gone to Grand Cache to teach school up there.

Also attending Jim Brady's 100th birthday were Mr. and Mrs. Harry Chew, along with daughter Pat.

A few girls from Hardisty attended the Central Alberta Zone Free skating and dance competitions held in Camrose Jan. 24th and 25th. Those taking part in various events were: Jae and Shari Lukens in juvenile ladies pairs, Pre-Novice ladies singles, also artistic impression No. 1.

In the Juvenile Ladies singles were Lorna Rombough and Lana Szake, also in Juvenile Ladies Pairs.

In the Junior Ladies Singles was Shelley Dion, also in artistic impression No. 1. Your reporter has heard via the grapevine in Camrose and not via her daughter either that the Hardisty girls did very well, so although we don't have the results, congratulations girls. This competition covered a large area, Red Deer, Ponoka, Olds, Stettler, Lacombe just to name a few of the larger centers so it is plain to see that the girls were all up against some pretty heavy competition.

Mrs. Fay (Terry) Sather had three pupils from Hughenden there, Linda Sather, Maureen Wilson and Wanda Todd. Linda and Maureen were in the pre-juvenile ladies singles also Juvenile Ladies pairs while Wanda was in Juvenile Ladies Singles.

Mrs. Mary Goodrich and Mrs. Edna Woodcock of Camrose flew down to Tulsa, Oklahoma to visit their sister Margaret as well as some cousins in Oklahoma.

The Strong Ladies held their January meeting at the home of Mrs. Gladys Goodrich Jan. 29th. It was hoped that weather permitting the club would go to entertain the guests at Flagstaff Lodge, the latter part of February. Donations acknowledged and thankyou cards read.

Three ladies were honored by a lovely decorated birthday cake, who had January birthdays.

Mrs. Mary Broen of Camrose was down for a day or two visiting with her mother and visiting at Gail Ruuds home as well.

Pearl Reeve also had a birthday recently and spent the day with her parents Mr. and Mrs. George Stewart.

A lovely shower in honor of Kathy Conrad was held in St. Marks Parish Hall on Monday evening, sponsored by the Anglican ladies. After a few amusing games, the bride to be was seated at the head table. Assisting her there were her mother, Mrs. Doreen Conrad, her future husbands mother, Mrs. Jeanne Schlosser and his sister Patsy. After the opening of the many lovely gifts, Kathy thanked all present and those who sent gifts. A delicious lunch was served to round off a most enjoyable evening.

Mr. Hans Eklund and Bill Davies were dinner guests at the Arne Busk home Feb. 1. Mr. Eklund celebrated his 81 birthday Feb. 1st and we wish him many more happy birthdays.

Correction

Mrs. Fitzgerald, whose husband is the animal technician at Hi-Grade Feeders has her father visiting her.

Letter to Hardisty

It was brought to the attention of the Hardisty readers of the Community Press some time ago that Mr. and Mrs. H Perkins of Victoria would be celebrating their 60th wedding anniversary and this is the reply received by Mrs. Barbe Matthews from them.

544 Vincent Ave
Victoria, B.C.

Dear Hardisty friends:

What a heart warming and happy surprise it was for us to receive your lovely card and all the signatures of old friends, on our 60th wedding anniversary. It was truly one of the highlights of our celebration.

We keep fairly well and active tho' growing old in years and if all is well, we hope to make a trip to Hardisty to see you all this year.

Our love and a Happy New Year to you, each and everyone.

Your Old Friends,
Harry and Mabel Perkins

N.B. Ironically it was Brenda Lukens who thought up the card bit and forgot to sign it herself.

The J. Bells celebrate 55th

On January 25th an Open House party for Mr. and Mrs Jimmy Bell on their 55th wedding anniversary was held at the Irving Bell home.

Hosted by Irving, Doreen, Beverly and Valerie Bell, assisted by daughter, Doris Moulder and daughter-in-law Helen Bell, with daughter Laura too.

Beverly and Valerie Bell were in charge of the guest book, with some 68 guests coming and going till 9 p.m.

Mrs. Bell, the bride of 55 years wore a beautiful floral gown and she and the happy groom each had lovely corsages of roses and carnations

Pictures were taken as the happy couple cut their beautifully decorated wedding cake set on a gold cloth with gold and silver trimmed, tapered candles. After the cake cutting ceremony, Betty Pastzor gave an interesting reading fitting the occasion.

Lunch was served by the younger grandchildren of whom there are 22 in all.

Coming from Ft. St. John was son James and his wife Muriel, who presented them with a lovely bouquet.

Rod Bell, his wife and boys from Sedgewick, and son Robert and Irving at whose place this took place.

Doug Bell was unable to attend and their only daughter Doris Moulder and family, all of whom live locally.

Jimmy who was born in Dalton near Lackerbie, Dumfrieshire Scotland on Sept. 12, 1890, went to school so far when he left to learn the cheese and butter making business. In 1911 he came to Canada where he worked on a large ranch in Saskatchewan. Not having been there long he volunteered to enter a plowing match, much to the disgust of a government man, seeking entries. Unknown to him Jimmy had had quite a bit of walking plow experience in the old country.

Being unable to get entries from this ranch Jimmy was accepted as an entrant and with a helper and four horses, he won the cup and $25.00.

The next year he won the cup again but by the third year, he had come to Hardisty and homesteaded in 1916, where Irving now lives. Many water wells have been successfully witched by Jimmy Bell.

Mrs. Bell, the former Tillie Nokleby, was born in Cargo, North Dakota in 1904 and came to Hardisty when only a few months old.

Her father was Ole Nokleby a well known old timer who homesteaded on a farm now owned by the Kells brothers.

He went back to Montana where Tillie went to school in the winter time and in 1916 they came back to north of Hardisty this time in the Strawberry plains district.

The family were on the move again this time to Washington but Tillie was soon back and she and Jim were married in Hardisty in January, 1921 by the Rev. Goddard.

After raising their family of five boys and a girl they retired to Chilliwack in 1963, but were glad to return to Hardisty in 1972, where the climate is much drier.

We wish them many more happy anniversaries as they are a real pioneer couple, of whom not too many remain.

Money may not be everything but its a great consolation until you have everything.

USE THE CLASSIFIED ADS

R & S Heating
● HEATING
● AIR CONDITIONING
● LENNOX FURNACES
● Propane and Natural Gas Installation
PHONE ROGER DUNCAN at AMISK
856-3002 Bus. 856-3612 Res.

Announcement —
HANSEN DENTURE CLINIC LTD.
will be open 10:00 a.m. - 4:30 p.m., Wednesdays only, at the Hardisty Medical Clinic. By appointment.
Ph. 888-3666, Hardisty or 672-2654 Camrose

LOUGHEED CAFE
LOUGHEED — ALBERTA
Phone 386-8985
We specialize in:
● Chinese Food ● Western dishes ● Steaks
OPEN SEVEN DAYS A WEEK from 11 a.m. to 11 p.m., Friday and Saturday till 1:30 a.m.
Banquet and Take-out Orders Welcome
BILL & MARGARET CHAN, Prop.

Hardisty Appliance and Furniture
PHONE 888-3506 — HARDISTY
OPEN 9:00 a.m. to 6:00 p.m. Monday thru Friday
9:00 a.m. to 9:00 p.m. Saturdays
SEE OUR QUALITY LINES
● SANYO, JOHNSON & BELTEK
● C. B. RADIOS
● SHAKESPEARE AERIALS
● QUAZAR COLOR T.V.s
● INGLIS QAULITY PRODUCTS
● LLOYD'S STEREO SYSTEMS
● SMOKE DETECTORS

LIONS'
CASH BINGO
TUESDAY FEB. 10
8:00 p.m.
Hughenden Community Hall.
Hughenden, Alta.

FOR ALL YOUR GRAIN HAULING NEEDS, CALL:
Fran's Hauling
PH. 386-3795, LOUGHEED
PH. 888-2246, HARDISTY

VISTA Theatre
HARDISTY, ALBERTA
"CHALLENGE TO BE FREE"
Northern Family Adventure
Starring Mike Mazurki Family — Color
Showing: FRIDAY, Feb. 6 at 8:00 p.m.
SATURDAY, Feb. 7 at 7:00 p.m.
"Report To Commissioner"
Cops and Robbers Starring Susan Blakely
Adult — Not Suitable For Children
Showing: SATURDAY, Feb. 7 at 9:25 p.m.
TUESDAY, Feb. 10 at 8:00 p.m.
'THE WILBY CONSPIRACY'
Spy Drama Starring Sidney Poitier
Adult — Not Suitable For Children
Showing: FRIDAY, Feb. 13 at 8:00 p.m.
SATURDAY, Feb. 14 at 7:00 p.m.

BANTAM HOCKEY

PROVINCIAL PLAY-OFF HOCKEY
Sedgewick vs Consort — 8:00 p.m.
at Sedgewick Rec. Centre

FRI., FEB. 13

USE WANT ADS. TO BUY AND SELL

BROCK THEATRE - Viking

Weekday shows at 8 p.m. Saturday 7 and 9 p.m.

FEB. 7, 9 and 10 SAT., MON., TUESDAY
"ANIMALS ARE BEAUTIFUL PEOPLE"
Filmed in Karanga Basin, the Kalahari Desert, the Namib Desert and the Okovanga Swamps of Africa. A lighthearted approach, with some animated sequences. Showing various aspects of animal's lives in Africa. Watch for TV advertising Family — Documentary — Color.

FEB. 11, 12 and 13 WED., THURS., FRIDAY
Paul Williams in
"PHANTOM OF PARADISE"
He sold his soul for rock and roll. The story of a meek and mild-mannered rock composer and his fateful encounter with an evil record tycoon. A rousing musical score by composer-singer Paul Williams. Musical Horror Spoof Adult—Not suitable for Children. Color.

Lepard - Tindall nuptials

A beautiful December wedding took place December 12, 1975, when Shelaine, the youngest daughter of Jim and Eldred Tindall was united in marriage to George Lepard, son of Matt and Joan Lepard.

The double ring ceremony was performed by Rev. Conrad in St. John's Anglican Church. Ruth Macker did the honors at the organ with Debbie Lancaster as soloist. Bouquets of mums and white candles decorated the church front.

Given in marriage by her father the radiant bride chose a floor length gown of brushed jersey, a high neckline, front opening with an empire waist embossed in pearls completed with a short train.
Her waist length veil was held in place with a cap of pearls which matched her dress. A bouquet of red roses completed the loveliness of the bride.

Attending the bride was Brenda Bergum, maid of honor and Ruth Borgel both friends of the bride. They chose identical attire in beautiful floor length dresses of turquoise jersey with hooded jackets trimmed in matching fur. The Bride's attendants carried bouquets of white and yellow mums completing their dress.

The groom was attended by Tom Leslie, a friend of the bride and groom and Lyle Tindall, brother of the bride. They wore identical dress with the groom, brown suits with white ruffled shirts and brown bow ties. The groom wore a double carnation with a red rose. The ushers were Jack Lancaster, brother-in-law of the bride and Calvin Gillett, friend of the groom.

The bride's mother chose for the occasion a rust flowered floor-length dress of polyester with a corsage of yellow roses, while the groom's mother chose a three piece beige knit floor length suit which was elegantly completed with a corsage of yellow roses.

A reception of about 180 guests was held in the Community Hall with Mavis Shaw, cousin of the bride attending the guest book. Gracing the head table was a white crocheted cloth, centering the cloth was a three-tiered wedding cake baked by the brides grandmother and decorated beautifully by Carol Arntzen, friend of the family.

The capable M.C. for the evening was Henry Marchand, cousin of the bride who introduced the head table guests which included Mr. and Mrs. Eldon Ferton of Irma, grandparents of the bride and Mrs. [illegible] of Ontario, grandmother of the groom. Grace was said by the grandfather of the bride. Mr. Ted Djos, friend of the bride proposed the toast to the bride which was ably responded to by the groom.

Tom Leslie proposed the toast to the lovely bridesmaids with Lyle Tindall reading the telegrams received.

Out of town guests were from Ontario, High Prairie, Ft. McMurray, Edmonton, Sherleading O'Canada, and Valersella, Irma, Wainwright and Killam.

After a short honeymoon the happy couple have taken up residence in Sedgewick.

Chesterfield Suites ⅓ to ½ price

ALL CHAIRS ROCKERS, RECLINERS ⅓ Off

Kitchen Suites ⅓ to ½ price

Garry Smith Furniture

PHONE 842-3088, WAINWRIGHT, ALTA.

January Clearance
Once a year... and ONLY once a year!
the time to Buy is NOW!

THIS WEEK -- 3 DAYS ONLY
THURSDAY, FRIDAY, SATURDAY

January 29, 30, 31

OPEN THURSDAY, 9 a.m. — 9 p.m.

LAMPS & PICTURES ½ PRICE

COMPLETE Store-wide SALE

Custom-made DRAPES 25% OFF

COLOR T.V.s $150 Off

STEREO FIREPLACES ⅓ Off

Bedroom Suites ⅓ Off

SHOWS AT SEDGEWICK

SATURDAY MATINEE at 2:00
FEBRUARY 7th
"SNOW TREASURE"
Family — Color

SATURDAY MATINEE at 2:00
FEBRUARY 14th
"A BOY 10 FT. TALL"
starring Edward G. Robinson
FAMILY — COLOR

Optometrist
290 Imperial Oil Building
10025 Jasper Ave. Edmonton

DR. A. M. LAYCOCK
will be at the
VIKING MEDICAL CLINIC
TUESDAY, FEB. 10, 1976
For Appointment See
Medical Clinic

ENTERTAINMENT
Friday & Saturday, Feb. 6 & 7

featuring
" BLUE SUEDE COUNTRY "

Pioneer Hotel
SEDGEWICK — ALBERTA

Legislative Library Dec 76
Legislative Building 216
EDMONTON T5K 2B6

The red X means time to renew

The Community Press

Single Copies — 15c | Sedgewick, Alta. | Wednesday, February 11, 1976 | Volume 67 — No. 27

4-H workshop held

The Flagstaff District hosted a 4-H Workshop at Sedgewick Public School on Saturday, February 6, 1976. The morning session began at 10 a.m. with 51 4-H members registering. Leaders for the workshop were Lorette Woods of Red Deer and Carol Arntzen of Sedgewick. The group worked together on a get-acquainted outline at which everyone talked with everyone else and soon all knew each other. The group then divided into two groups with Lorette leading the Executive and the Junior leaders group and Carol leading the other 4-H members. Lorette's group talked about duties of Executives; and also the Junior Leaders. They also talked about filling in Secretary and Treasurer's books. Carol's group talked about making motions, meeting procedures and also duties of President and Secretaries. They also touched on Parliamentary Procedure and other things that were of interest to the group. Helping Carol were Nan Paulgaard, Annette Brausen and Diane Barnes, all active 4-H members.

The groups broke for dinner at 12 noon and reorganized at 1:30 until 3:30 to finish out the sessions. The members were asked to fill out evaluation forms. At looking these over everyone seemed very pleased at the days activities. We plan another workshop on March 6, on Public Speaking.

Hardisty Skaters Compete

Five girls from the Hardisty Figure Skating Club went to the Zone Competitions in Camrose on January 24th and 25th, 1976. Out of the whole competition, Hardisty took 2nd place with 3 medals, following Red Deer which took seven medals.

The Hardisty placings were as follows:

Juvenile Ladies Singles:

Lorna Rombough and Lana Szake competed, did well but did not take any medals.

Juvenile Ladies Pairs:

Jae and Shari Lukens - silver medal, Lorna Rombough and Lana Szoke, bronze medal, four pairs competing.

Novice Ladies Singles:

Jae and Shari Lukens both competed well, with Shari taking a bronze medal, out of 31 competitors.

Junior Ladies Singles:

Shelley Dion did well in her solo, after skating against very stiff competition.

THE WEATHER
by R. W. C. O.

Date	Max.	Min.	Snow
Feb. 3	-13	-18	—
Feb. 4	-12	-21	—
Feb. 5	-8	-24	—
Feb. 6	4	-18	—
Feb. 7	4	-10	—
Feb. 8	6	-7	tr.
Feb. 9	-1	-8	.5"

BUS DRIVERS HONOURED — Two county school bus drivers were presented with gifts at the last county meeting. In the top photo, John Hauck (left) is presented with a gift by Art Bunny for his 24 years as a driver.

The bottom photo shows Norman Rose receiving a gift in recognition of his 20 years as bus driver in the county.

Fish & Game elect Waite

The annual meeting of the Iron Creek Fish and Game Assoc. was held in the Legion Hut at Lougheed on Jan. 13.

The meeting consisted of year end business along with the study and reading of the financial statement. This was followed by the election of the new executive for 1976. The following were elected:
President - Eber Waite; Vice President - Francis Bovencamp; Sec. Treas. - Ralph Sorenson; Membership - Ab Martin; Big Game - Don Hogg Access - Grazing - Keith Cameron; Fish - Leo Markwart Birds — Edward Davidson Gun Club - Francis Bovencamp; Habitat and Trophy - Vern Simpson; Predator - D. Pellern; Pollution - Irene Yelle; Newsletter - Connie Markwart; Farmer - Hunter - Eber Waite; Publicity and Education - Harold Haugen; Political Action- Executive as a whole; Entertainment - Marlene Simpson, Bev Martin and Fay Davidson.

This new executive looks forward to serving you in 1976. New memberships are now available along with our annual lottery tickets for the truck and camper. See you at our meetings the second Tues. of each month at the Lougheed Legion Hut at 8:00 p.m.

Tindall re-elected chairman

The fourth annual meeting of the Sedgewick and District Agricultural Society was held on Friday, February 6th at the Recreation Centre. The delicious supper was served very capably by the Afternoon Ladies Bowling League. The head table guests included Henry Kroeger M.L.A. and his wife; guest speaker Frank Wilkinson, Field Representative Alberta Wheat Pool

The meeting was called to order promptly at 8 p.m. by chairman Jim Tindall. Ray Pottage gave the financial statement of the Ag Society and Carol Arntzen gave the financial statement of the Agriculture Recreational Board.

The secretary then gave an annual report of accomplishments by the Ag. Society which included. 9 Meetings, sponsorship of 2 Rodeo Queens Agri-days August 16 and 17 which were successful, delegates to the Ag. Societies Seminar held in Stettler, Farmers Markets of which 10 were held successfully, Automatic pinsetters a reality.

Tl e new business included Election of Officers
Chairman: Jim Tindall
1st Vice Pres. Rolf Jacobsen
2nd Vice Pres: Ron Tanton
Secretary: Carol Arntzen
Treasurer: Lawrence Bauer
Directors. Danny Adamson Lawrence Bauer, Mike Smith, Melba Cameron, Maize Truss, Maurice Hampshire, Karen Sorken, Dave Galletley, Doug Tweedy, Ken Bruce.

The meeting was adjourned and chairman introduced our guest speaker Frank Wilkinson. Frank spoke on Demonicatic Procedure; which was very informative to all present

If there is any further information that you as members of our Ag. Society or non-members would like please feel free to contact Secretary Carol Arntzen or Ray Pottage

New At Pool

Marie Walker has recently taken over the position of supervisor at the Agri-Pool in Killam. Marie succeeds June Gair who has been in charge of the Pool since its opening. Marie is from Innisfail and has spent two years as manager of the Didsbury Indoor Pool. Her long list of qualifications include Sr. Resuscitaton, Awards of Merit and Distinction, Instructors Certificate and National Lifeguard. She holds star awards for synchronized swimming and has had training in physical fitness.

Special week at Strome

Strome School will hold its Education Week March 1st to 5th. The parents are free to visit the classrooms from 9 a.m. to 12 noon on March 3rd. From 1 to 2:15 the parents meet with the teachers. Then from 2:15 to 3:45 it's fun and game time.

On February 6th the Strome Junior High held their curling bonspiel. Dianne Loesch's rink took first place in the A event. Ole Christensen's rink placed second in the A event. Then Joan Pfeffer's rink took first in the B Event and Bradley Lockhart's rink took home the crying towels.

Mr and Mrs Clinton Sprague will be leaving for California on the 6th of February. Janet will be staying with her sister, Karen Auburn.

Ole, Marge and Bradley Johnson of Calgary and Ken and Dayle Johnson and boys from Sherwood Park visited the Sig Johnson home.

Born to Mr and Mrs. Wayne Nickerson a son, a grandson for Norman and Ruth.

Doug Wollman has finished his semester and is now employed in Edmonton

Mrs. Judy Hora and Robert Jr. of Edmonton visited her parents, Ike and Bernice Morgan on Thursday

Congratulations go out to Dwight and Marlene Smith-Gander on their chosen daughter, a sister for Brent and a granddaughter for Mary.

Mr. and Mrs. Virgil Rawe visited with their mother Jane Rawe for a few days last week.

The certainty of belonging

In the natural, we all belong to a certain family. But before you could be in that family, you had to be born into it. Perhaps some of you were adopted into another family, or you may know of a couple who decided to adopt one or two children, as their own; to love and to provide for them just like their natural children.

And likewise to be in God's family, we must be born in to it. Jesus Christ Himself taught this when he said: "Except a man to be born again, he cannot see the kingdom of God ... Marvel not that I said unto thee, "Ye must be born again." The person Jesus told this to was a religious leader, and he too had to be born into the family of God: his position was of no benefit. Listen to what, St. John 1: 12 and 13 says about belonging to the Family of God: "But as many as received Him, to them gave He power to become the sons of God, even to them that believe on His name: Which were born, not of blood, nor of will of the flesh, nor of the will of man, but of God." And when a person is born into the family of God, by faith, God adopts that one as His own child.

The logical question to ask is this: What are the benefits of belonging to the Family of God? Let's just examine several verses of scripture to answer this. "The Spirit himself bears witness with our spirit, that we are the children of God, and if children, then heirs, heirs of God, and joint-heirs with Christ ... [illegible] 8:16,17) Think about it! If you are a child of God, we are heirs of God, that is, God's possessions are our possessions! Whatever God has we can have too, because we are His heirs. It is only reasonable then, that as His children we are joint-heirs with the Lord Jesus Christ; His only Son, because God has adopted us into His family, we become joint-heirs with His Son!

So if you are a child of God, reach out and take what God has already given you. "Blessed be the God and Father of our Lord Jesus Christ, who has blessed us with all Spiritual blessings in heavenly places in Christ." Ephesians 1:3

Even as our natural father, our earthly father, desires to love and provide the best for his children, in the same manner our heavenly Father desires to provide His best for His children.

The Psalmist David realized this great truth when he wrote, "Oh how great is thy goodness, which thou hast wrought for them that trust in thee before the sons of men." (Ps. 31:19)

And this is just a brief sampling of what it is to belong to the family of God! Don't you also want to be included in this great family?

Well, I see that my space has run out, so I must go. Next week we will look at, "The Certainty of our future Home" Thank-you kindly for your time and attention. I trust that you have been enriched.

Pastor Arnold J. Dyck

WATER WELL DRILLING

AND SAND SCREENS

CONTACT

MOUNTAIN HILL DRILLING

Ph. 372-3809 Box 114

BASHAW, ALBERTA

The Community Press

Published every Wednesday at SEDGEWICK, Alberta

MONTE KEITH, Publisher Phone 384-3641

SUBSCRIPTION RATES: Canada—In 40 mile radius .$3.50

Outside 40 mile .. $4.50 per year

Overseas and U.S.A. .. $6.00 per year

Counter Sale ...15c per copy

Second Class Registration Number — 0725

Daysland Auction Mart

SALES EVERY FRIDAY

Miscellaneous — Hogs — Cattle — Etc.

Owned and Operated by Russ Sheets and Dave Hutchinson

FRIDAY, FEB. 13th —

Prior to the regular sale — 11:00 a.m. — Annual Charity Sale for Retarded Children. Advance Donations include:

Good quiet child's pony Plus other livestock

New merchandise, baking and farm produce

Good used miscellaneous

Please plan to attend this sale and help us raise money for the Retarded Children.

REGULAR SALE ADVANCE LISTINGS SHOW —

2-100 lb. propane bottles

Large assortment household furniture and collectables from one contributor.

Heavy run of weaner and feeder pigs. 1 York boar, 300 lbs

Holstein cow to freshen Feb. 16, good milker. 8 Hereford cross cows, due to calve shortly, from one contributor.

— SPRING FARM SALES —

MARCH 29 — Richard Mack, Viking

APRIL 13th — Les Olson, Ferintosh.

APRIL 14th — Arnold Nixon Daysland

APRIL 15th — Julius Nicholson

APRIL 17th — Farm Sale at Vegreville

APRIL 21st — Paul Kletzel, Rosalind

APRIL 24th — Farm Sale at Holden

MAY 1st — Mrs. Annie Urkow, Daysland

MAY 6 — Name to be announced

More dates announced later.

If you have anything to discuss or sell, contact:

Mike Zowtuk	688-2143	Holden
Russ Sheets	672-6461	Camrose
Dave Hutchinson	855-2161	New Norway
Herb Robinson	374-3757	Daysland
Bill Hrudko	672-3510	Camrose

Strome

Mr. Art Steiger and girls motored to Calgary on Sunday to bring Mrs. Steiger home after visiting her daughter for some time.

Several friends gathered at the Sprague home Sat. evening to a delicious turkey supper, spending the rest of the evening playing "500" and ending with a lovely lunch.

Sympathy goes out to Mrs. Theresa Scheelar in the loss of her sister who passed away in St. Cloud, Minnesota at the age of 88 years.

Mr. and Mrs. Joe Eshpeter and Mrs. Katie May were supper guests of Mrs. Anne Zwack of Camrose Friday evening.

Mrs. Jean Daily and Normie and Mrs. Alma Badry visited their mother Mrs. Theresa Scheelar on Friday evening.

Charlie Busse of Edmonton visited his grandparents, the Clint Spragues and other relatives over the weekend.

Mr. and Mrs. Charles Mohr and family of Coronation visited the Tommy Blake family over the weekend.

Mr and Mrs. Dale Malick and baby Lori-Anne of Spruce Grove visited Anne Malick on Saturday night and on Sunday Lori-Anne was christened in the Heisler Church.

Mr. and Mrs. Jack Reeve called in at the Eddie Hahn home on Sunday

Mrs. Isabelle Clark and her daughter Meg from Edmonton are visiting in Elbraw, Saskatchewan, Trudy is baby-sitting while Meg is away.

Mr. and Mrs. Joe Eshpeter and Katie May visited their sister Rose Zwack of Camrose on Sunday, who is recuperating after a fall.

Ken and Dayle Johnson and family from Sherwood Park visited Sig and Dot Johnson on Sunday.

Church Services

Let The People Praise Thee, O God

SUNDAY, FEBRUARY 15th

Killam Pentecostal Tabernacle

Sunday School 10:00 a.m.
Morning Worship 11:00 a.m.
Evening Service 7:30 p.m.
Tues.: Prayer and Bible Study at 8:00 p.m.
Fri.: Young Peoples, 8:00 p.m.
F. L. Hunter, Pastor

St. Edmund's Mission Anglican Church

Rev. R. L. Conrad, Rector
Rectory 888-3757 Office 384-3805
Killam:
9:00 a.m. Holy Communion
Sedgewick:
11:00 a.m. Holy Communion
Hardisty:
2:30 p.m. Evensong
Mondays at 6:30 p.m. Confirmation Class

Daysland Alliance Church

Phone 889-2109 or 374-3889
Sunday Services —
10:00 a.m. — Sunday School
11 a.m. — Morning Worship 1st, 2nd and 3rd Sundays
Wednesdays: 7.30 p.m. Prayer meeting and Bible Study
Fridays 7:30 p.m. Young People's Fellowship
Mel Dietrich, Pastor

Sedgewick Lutheran Parish

Bethania:
Sunday School 10:00 a.m.
Family Worship 11:00 a.m.
Trinity:
Family Worship 9:30 a.m.
Sharon:
Sunday School 10:30 a.m.
Fireside Hour 7:30 p.m.
P. S. Olson, Pastor

United Church of Canada

Strome-Killam Pastoral Charge
Minister: H. Allan Richards
Times of Services
Killam — 9:30 a.m.
Strome — 11:00 a.m.

Seventh-day Adventist Church at Merna

Pastor: Gordon Miller
Sabbath School 10:00 a.m.
Worship Service 11:15 a.m.
Phone 742-3659

United Church of Canada

Sedgewick Pastoral Charge
Sedgewick 10:15 a.m.
Lougheed 11:30 a.m.
MERNA 7:00 p.m.
Minister: Rev. Robert Chappell

Church of the Nazarene

Lougheed, Alberta
Manse 386-3077
Sundays:
10:00 a.m. Learning Together
11:00 a.m. Family Devotion
7:30 p.m. Prayer meeting & Bible Study in the homes of members and friends (place of meeting to be announced during Sunday morning service). All are welcome.
2nd Wednesday of month:
8 p.m. Missionary Meeting
Renny Tombran, Pastor

Killam Baptist Church

Bert Nieuwenhuis, Pastor
Manse Phone 385-3638
Sunday School 10:00 a.m.
Morning Worship 11:00 a.m.
Fellowship Hour 7:30 p.m.
Bible study and prayer service on Wednesday at 8:00 p.m.
Fridays: G.M.G. at 7:00 p.m. and Young People's at 7:30

Presbyterian Church

Killam—Galahad Charge
Minister: Rev. Larry Lin, M.A.
Galahad — 9:20 a.m.
Killam — 11:10 a.m.

Business Directory

Dr. J.B. CLOAREC & Dr. G. COURTEAU
OPTOMETRISTS
Prof. Bldg., Ph. 672-3361
4849-49 Street, Camrose

Dr. BERNARD CLARKE
OPTOMETRIST
4817 - 51 Street, Camrose
(3 door south of Smith Clinic)
Camrose — Phone 672-2880

Dr. D.N. TWERDUN
OPTOMETRIST
Above National Home Furn. Building, 5061-50 Street
Telephone 672-3158, Camrose

LOSNESS AGENCIES
Complete Service in Insurance & Real Estate
Notary Public
Ph. 386-3741 Lougheed

FEE & SONS LTD.
COMPLETE FUNERAL SERVICE
TELEPHONE 385-3642
KILLAM — ALBERTA
Member Alberta Funeral Information Service

FLOWERS
Hansen's Mens Wear 384-3582
Thompson Drug, Ph. 888-3786
Borth Drug, Phone 385-3598
Fee & Sons, Phone 385-3642
Mrs. K. Larson, Ph. 386-3773
FRANKIES FLOWER SHOP
Camrose — Phone 672-4473

ACCOUNTANT
R. G. (Bert) MILLER
ACCOUNTANT
FARM — Tax, Returns Amendments, Valuations
BUSINESS — Accounting Services, Tax Returns
No. 11, Culbert Court
Sedgewick Phone 384-3846

Sanders, Fossen and Lewin
Chartered Accountants
4917 - 50th Ave., Camrose
Telephone 672-5575
Richard N. Sanders, C.A.
Barry L. Fossen, C.A.
Dennis E. Lewin, C.A.

Flagstaff Realty Ltd.
Box 96 Killam, Alta.
Business Phone 385-3689
Residence: 879-2183
COMPLETE SERVICE IN YOUR REAL ESTATE

Daysland kindergarten busy

December Meeting:

The Daysland Kindergarten honored their parents, grandparents and friends at a Christmas party Dec. 19th. Mrs. Eillen Spiller was M.C. for the afternoon and welcomed everyone. Each child was called upon to pin a corsage on their mother or grandmother which they had proudly made themselves

The parents were then entertained by the "Kindergarten Symphony", who present [illegible] few musical numbers, and [illegible] the audience in a Christmas sing song. The special [illegible] for the afternoon was Santa Claus and he had a gift for [illegible] kindergarten children. He delighted the young [illegible] by singing Jingle Bells [illegible] the children. The afternoon was then drawn to a close [illegible] lunch, that the children had prepared.

January Meeting.

Mrs. Nancy McKay, the Dental Hygienist came down on Monday and showed the class the proper way to brush their teeth and to tell them what foods they should eat. The Health Unit showed kindergartens a film on "How To Catch A Cold", which they enjoyed very much. These services which are available for kindergartens are appreciated very much by the parents and teachers.

On January 27th at 8:00 p. m. the parents held a meeting in the kindergarten room. Mrs. Spiller informed the parents that a new room is available in the High School for the kindergartens. This will serve the needs much better as all of the equipment can be put to good use. The kindergarten is very pleased about this new arrangement so after Feb. 2nd classes will be in the High School across from the Library. A special thank-you to the teachers and the parents who volunteered to move the equipment.

Mrs. Lohner has arranged for a Valentine Skating Party on Feb. 13th in the afternoon and would like to see parents come and supervise this or her child. An added attraction for lunch will be an "Old Fashioned Box Social Lunch", which will be shared by their moms. Another outing scheduled for a later date will be a sleigh ride. Mr. Hugh Connolly has offered his team of horses and sleigh for the children and we thank him most sincerely. This should be lots of fun and parents who want to get in on this outing with their children should let Mr. Lohner know.

There will be a combined Feb. and March meeting Mar 2nd at 8:00 p.m. in the kindergarten room. This is going to be a most important meeting for the past kindergarten parents, future and present. Mrs Betty Heisler, the grade one teacher, will be giving her evaluation of her class who had kindergarten last year, Mr. Gillespie and Mr. Song will also be present. Future parents are urged to attend as this will help in deciding if you want kindergarten to continue, however this is not a restricted meeting, everyone is welcome.

Mrs. Dickau concluded the meeting with a film on "How Come I Am". The film was discussed and the parents reaction to the film was to have Mrs. Dickau show the film on the questions children ask themselves and was highly recommended by Mrs. Dickau. Coffee was then served. Don't forget the March 2nd meeting.

Mel, Anita and Amy Mickla spent a few days in the Grand Prairie area visiting Mr and Mrs. Rod Ashton of Sexsmith and Mr. and Mrs Harry Kiddine of Clairmont. The trip was a new experience for Amy, being the first time she travelled with Daddy in the truck

Mrs. Margaret Schmidt went to Edmonton to visit her sister, Mrs. Anna Boggs, who is recovering from a broken arm.

Mr. Jim Dalueg underwent surgery Feb. 3rd in the Daysland General Hospital

Mr. Sam Wirth is a patient in the Daysland Hospital

Mr. and Mrs. Leroy Graham and family visited Mrs. Ethel Graham last weekend.

Mr. Armstrong drove Mrs. Ruth Armstrong and Betty to the Presbyterial meeting in Stettler on Feb. 5th.

Heisler and District

A break-in at the Heisler coffee shop and restaurant owned by Agnes and Bob McKay occurred early Tuesday morning when person or persons obtained entrance in the Lobby of the Hotel by removing the lock of the coffee shop door. An undisclosed amount of money was taken from the till. The break-in was investigated by the R.C.M.P.

Mr. and Mrs. Marvin Sullivan were visitors over the weekend in Drayton Valley with their parents Mr. and Mrs. Bud Sullivan. The Marvin Sullivans little son Trevor returned home with them, after a three week stay with his grandparents in Drayton Valley. Mr. and Mrs. Ron Sullivan visited the Marvin Sullivans last weekend.

Delmont Kroetsch and Bob McKay spent the week deep sea fishing near Vancouver, staying at the homes of Bob's [illegible]

Cheryl Loesch of Lethbridge spent the weekend with parents Bill and Eileen.

About 45 Elks of Heisler Lodge attended the memorial service in honor of Alex Gramlin at the Forestburg United Church. Interment followed at the Pleasington Cemetery.

Mr. and Mrs. Matt Niehaus and Shirley visited last weekend with Charlene and Claude Deblois in Edmonton.

Mr. and Mrs. Francis Fankhanel were visitors over the weekend with Mary and Norm Twitchell and the rest of their families in Edmonton.

Mr. and Mrs. Joe Martz spent Sunday with Don and Betty Stover and family in Killam.

Delmont and Jeanne Kroetsch, Donna Hallowaychuk and Mrs. Alma Poepping left Sunday on a holiday to Las Vegas.

Mrs. Henry Kroetsch left on Wednesday to Cold Lake, staying with daughter Shirley and Rick Barnett and family for a few weeks. Brenda Kroetsch of Red Deer is home for 5 days. Janet and Lester Kroetsch and family of Red Deer spent the weekend with their dad Henry Kroetsch and family.

Mr. and Mrs. Bill Sunderman and their son and daughter-in-law Bev and Mary Sunderman of Innisfall left on a holiday to Disneyland for a few weeks.

KILLAM SHEET METAL Ltd.

Plumbing — Heating — Air Conditioning
Lennox Furnaces and Air Conditioning
Meyers Pressure & Septic Tank Pumps
Water Softners & Water Iron Filters
Eavestroughing Installed
Lloydminster Septic Tanks
Propane and Natural Gas Installations

CALL US FOR A FREE ESTIMATE

BUSINESS PHONE 385-3877

AFTER HOURS EMERGENCY SERVICE
Heating—Gilbert, 385-3004 Plumbing—Jay, 385-3562

TIME TO SEW

SPRING SEWING TIME ! !

Call at Saunders for BEAUTIFUL SELECTION OF FABRICS

A FULL SELECTION OF SEWING NEEDS

SAUNDERS VARIETY STORE

KILLAM — ALBERTA

CRILLION Theatre

FORESTBURG — ALBERTA

Show Time Nightly — 8:00 p.m.

Thursday and Friday, February 12 and 13
"ANIMALS ARE BEAUTIFUL PEOPLE"
Family — Color

Saturday and Monday February 14 and 16
"RETURN OF PINK PANTHER"
Starring Peter Sellers Family — Color

Sunday Only February 15
"HOT BOX"
Starring Andrea Caden Restricted Adult — Color

SAVE TAX DOLLARS

WITH AN

INCOME AVERAGING ANNUITY CONTRACT

(if eligible).

For further information and quotations, contact:

JAMES REAL ESTATE and INSURANCE

Phone: Bus. 385-3654. Res. 385-3616.

KILLAM, ALBERTA

winter buyer's dividend

PAYS TWO WAYS!

Buy an eligible Sperry New Holland machine between January 1, 1976, and February 28, 1976, and you'll get the dependable, hard working machine you need, plus a cash dividend up to $570 depending on the machine you buy and the month you buy it. The earlier you buy, the more you get!

Buying now is the best way to be sure you'll have the equipment you need in Spring. It also protects you from possible price increases. And you may qualify for the investment tax credit.

Eligible machines include rakes, mowers, square and round balers, mower-conditioners, forage harvesters, forage boxes and blowers, automatic bale wagons and stack retrievers.

SEE US SOON FOR FULL DETAILS !

KILLAM FARM EQUIPMENT

Phone 385-3652 Killam, Alta.

PHONES: Bus. 385-3808
Res. 385-2118

McGowan's Welding

Oilfield - Rig - Industrial
Portable & General Welding
☆ Welding Supplies
★ Blacksmithing
☆ Ornamental Iron
Killam, Alberta

ATTENTION

Microwave Oven Owners

A test for safety of microwave ovens is available from the Public Health Inspectors of the Alberta East Central Health Unit No. 10.

CAMROSE OFFICE: 672-3161
STETTLER OFFICE: 742-3326

Camrose & Killam Auction Markets

SAT., FEB. 14th — 11:00 a.m. Snow Machines. 2 New RTX 340 Skiroule 1975 Models. Used RT Twin 300 Skiroule 1974. New 1975 RTX 440 Skiroule, tach, speedometer. 1975 Polaris Colt 340, only 150 miles.

1:00 p.m. Approx. 70 — Simmentals, ¾ open and bred, ½ blood open and bred — Hereford cows bred AI. 2 bulls ½ & ¾.

KILLAM MARKET
Thurs., Feb. 19 11:00
Stock Cows — Feeders
Featuring Dispersals.
Mostly Hereford cows, feeders & cows selling stronger. Give us a call.

Camrose Market
SAT., FEB. 21 1:00
Stock Cows — Feeders
50 good young Hereford cows from one contributor. The day to buy or sell.

CAMROSE MARKET
SATURDAY, FEBRUARY 28th. — DAIRY DAY 1:00 p.m.
Plus Misc. at 10:00 a.m. Hogs at 12 Noon. Hay and Straw — 11:00 a.m. Cattle.

KILLAM MARKET—TUES., FEB. 24, 1:00
HEREFORD DAY AT THE MARKET
Approx. 50 bulls — 80 bred females — 50 Open females — from herds of local breeders — R. Blume, W. Pritchard, M. Arntzen, W. Solverson, R. Howitt, F. Cole, R. Minchaw, Blume Ranches Ltd., Kallal Hereford Ranch Ltd., J. Pipke, E. Hager, B & H Hereford Farms, E. W. Pohl, H. S. Pohl, W. T. Leslie, Plus others. Increase or replace with quality Herefords.

SAT., MARCH 6th — Featuring 35 outstanding Dairy Hfrs. from one contributor at Camrose.
THURS., MARCH 11th — Featuring Dispersal of regular Charolais from Chartop Ranch, Elk Point at Killam.
FRI., MARCH 12th — Camrose Market Lumber Sale at 1:00 p.m. Antique Sale 7:00 p.m.
SAT., MARCH 13th — Stock cows at Camrose.

— FARM SALES —
WED. MARCH 31 — Name to be announced.
FRIDAY, APRIL 2 — Machinery, Cars, Trucks, Lumber, at Camrose Auction. Listings wanted.
MON., APRIL 5th — Evert Bergstrom, Meeting Creek
WED., APRIL 7 — Mertle Sherstianko, Deverne.
MON., APRIL 12 — Norman Wadley Estate, Viking.
WED., APRIL 14 — Alec Taschuk, Brosseau.
TUESDAY, APRIL 20 — Rick Davison, Sedgewick.
WED., APRIL 21 — Bill Bartscher, Stettler
SAT., APRIL 24th — Lorne Sware, Hay Lakes.

CAMROSE AUCTION REALTY LTD.
- Duplex in Camrose. Warehouse in Camrose. Grassland at Czar. Grain land at Rosalind. Mixed Farm, Donalda.
- 480 acres at Viking.

FARM SALES — CATTLE — HOGS — LAND
If you are thinking of selling,
CONTACT:

Otto Streberg	672-3986	Dennis Streberg	385-3659
Gerry Streberg	672-7179	Lionel Troyer	[redacted]
Bert Walker	672-2223	Ted Wertypora	[redacted]

Office 672-4496

Flagstaff Lodge

Terry Olsen of Camrose visited his grandma Lillie Danielson

Bernice Tilmar of Hardisty visited her mother Mrs. Eunice White and took her home for the day on Sunday.

Miss Kay Pescod and Mrs. Gertie Wetmore of Galahad visited Mrs. Mary Etty, Mrs. Grace Palmer and Hilda Fisher.

Mr. and Mrs. Cecil Somers of Calgary and Mrs. Tom Somers of Wetaskiwin visited Mrs. May Somers and took her to Strome to a birthday party for Mrs. Ballard.

Mrs. Minerva Peacock has gone to Alliance for a few days.

Mr. and Mrs. Howard Pope visited his mother Mrs. Rosa Frewing.

Mr. Art Hansen and Mrs. Phylis Downie visited Mr. A. Meland and took him out for the evening.

Miss Adelle Johnson visited her uncle Mr. Jack Alexander

Mrs. Gwenda Poyser visited her grandma Mrs. Lillian Skoberg.

Mr. Lloyd Palmer, Mrs. Cameron, Beverly and Lisa of Killam visited Mrs. Grace Palmer.

Mr. and Mrs. Lenard Kjos of Provost visited Mrs. Lottie Kells.

Laura and Keith Etty of Galahad visited Mrs. Mary Etty.

Mr. Dennis Reid and family of Edmonton visited his dad Mr. Bill Reid.

Albert C. McDevitt of Edmonton visited his dad Mr. V. McDevitt.

Mrs. Clara Fogelberg went to Edmonton to a birthday party for her great granddaughter, Marlene Zeigler.

Art Hansen and Phylis Downie visited Mr. Olaf Nelson.

Margaret, June and Darrell Thompson and Mr. and Mrs. Henry Jameison visited Mr. and Mrs. Ernest Finnigan.

Mrs. Valda Storbakken went to Devon on Sat. and stayed overnite with her daughter Mrs. Louise Culshaw. On Sun. she went to Leduc hospital to see her new great grandson Brian Herbert Hartfelder and his mother.

We were all saddened at the passing of Mrs. Edith Galletly a long time resident of the Lodge. We miss her very much. We extend deepest sympathy to her family and many friends.

Get well wishes to Mr. Phil Beazer in the Killam Hospital and Mrs. Mildred Redman in the Hardisty Hospital.

Welcome to our new guests Mrs. Jean Barty and Mrs. L. Kells, Mrs. Eunice White and Mr. Alfred Miland of Hardisty.

Mrs. Ruth Longman, Mrs. Mildred Fraser and Mrs. Alvina Parsons visited their many friends in the Lodge.

Mrs. Horricks and Agnes Wright visited in the Lodge with their many friends.

John and Grace Kells took his mother Mrs. Lottie Kells to Hardisty to the eye specialist and then visited in the Lodge. Karen Kells, Lareen McKenzie of Hardisty, Mr. and Mrs. Henry Jameison visited Mrs. Lottie Kells and Mr Olaf Nelson.

Mrs. Thomas Clourten visited his mother Mrs. Ella Clouston.

Mr. and Mrs. Harry Barton of Camrose called on Miss Flo Barton and Mr. S. Hertel.

Mr. and Mrs. Gordon Stromquist of Amisk called on Mrs. Hazel Bronson.

Heisler District News

Mr. and Mrs. Carl Schuster of Killam were last Sunday guests with Kathy and Lloyd Meyer and boys.

The Norwegian Whist weekly card party was held at the home of Mrs. Geo. Fankhanel Prizes for high score went to Mrs. Fred Lassu and second high to Mrs. Francis Fankhanel. A lovely lunch was served by the hostess.

Denice and George Heinaranta and girls of Edmonton were visitors over the weekend at the George Fankhanel home.

Ron and Jean Kroetsch of Red Deer and Rick and Shirley Barnett and family of Cold Lake were weekend visitors with Mr. and Mrs. Henry Kroetsch and family. Mrs. Henry Kroetsch returned home with daughter Shirley after staying with the Barnett family for a few weeks.

Born to Dianne and Ted Phillips of Olds a boy, on Feb. 7. Proud grandparents are Mr. and Mrs. Henry Kroetsch.

The farm and town ladies held their card party at the home of Mrs. Matt Niehaus on Thursday evening. Prizes for highest scores went to Mrs. Art Hihn and Mrs. Reinald Kruchten.

The community extend their sympathy to the Sunderman families and Mrs. Marie Dabbs in the passing of their brother Frank Sunderman at the age of 84 at St. Paul on Feb. 7th.

Lawrence Strauss is a patient in the Daysland hospital. While Michelle Badry, daughter of Mr. and Mrs. Lloyd Badry is a patient in the University Hospital, her mother is staying with her in Edmonton. Grandparents Mr. and Mrs. Leander Martz are looking after the two other little girls.

Mr. and Mrs. Larry Wolbeck and girls of St. Albert were visitors with Mr. and Mrs. Otto Wolbeck.

Miss Bonnie Badry and Jerry Blatz of Daysland were visitors with Bonnie's parents, Mr. and Mrs. Stan Badry.

Margaret and Paul Rasmussen and family of Gadsby and Joan and Corey Kroetsch and family of Coronation spent Sunday with Mr. and Mrs. Sylvester Kroetsch. Joan and Corey also visited with Rose and Albert Kroetsch.

The ladies of the Heisler C.W.L. held their meeting on Feb. 3rd in the church meeting room. With our director,1 visitor and 24 members present. The director, Rev. Father Schmeltzer led the league prayer. A $100. donation was given to the Senior Citizen Club, also it was decided to send $10 to the Sacred Heart Program. It was decided to have a ham bingo on April 5th. With circles 5 and 1 in charge. Circle 4 serves for the March meeting. The raffle was won by Mrs. Victor Badry. Circle 3 were the hostesses for the evening.

Club Reports

GALAHAD W.A.

The W.A. of the Presbyterian Church held its regular meeting Thursday evening at the home of Mrs. Doug Bownes. Mrs. Bownes ,the study leader asked questions on the religion on the countrys being compared this year. She closed with a short reading.

Many projects of the W.A. were discussed. The annual Strawberry Tea date was set for April 10th. Plans are now underway for the World Day of Prayer which will be held March 5th in the Presbyterian Church. Fifty dollars was sent to the Galahad Public Library Mrs. Robert Bownes closed the meeting with the Benediction.

The Presbyterian Church held their annual meeting on Wednesday evening. Rev. De Groat of St. Andrews Church, Edmonton was the Presbytery visitor.

New Units in Stock
MORE ARRIVING SOON!

5 — 1976 GMC ½ tons
2 — 1976 GMC ¾ tons
2 — Pontiac Venturas, 2 door and 4 door
2 — Pontiac Parisiennes, 2 door & 4 door
1 — Buick Century, 2 door
1 — 1976 "50 series" 2 ton
1 — 1976 "60 series" 3 ton

EXCELLENT PRICE ON:
1 — 1975 ¾ DEMO.
1 — 1975 Buick Electra LTD, perfect condition

A number of Good, Used Cars & Light Trucks.

● SPECIAL BUY of the WEEK
1972 GMC Suburban $1500.00
1974 Buick Estate Wagon, excellent cond., low mileage
1974 ¾ ton G.M.C.
1974 Chev ½ ton
1966 Bombadier Track Machine with new engine
1975 Snow Jet Snowmobile . . . at ½ price!

MacLENNAN MOTORS Ltd.
Pontiac — Buick — G.M.C.
Box 88, KILLAM Phone 385-3565

4-H CLUB ACTIVITIES

HEISLER NORTH SEWING

The fourth meeting of the Heisler North Sewing Club was held in the Heisler School on Jan. 28th. Jacqueline Niehaus led O Canada and Ann Schulte led the pledge. We are preparing to hold a Bake Sale at the Heisler Women's Bonspiel. The modeling school will be held in the Heisler Elks Hall. We then had demonstrations, prepared speeches and finished off with a demonstration of how to make tin can chairs

Club Reporter —
Iva Schulte

4-H BEEF CLUB

The Killam 4-H Beef Club held their meeting on Feb. 2. The meeting began with Shannon Mackey leading the pledge. Secretary and Treasurer's reports were read and adopted Old and new business was discussed. Deanna Wilson adjourned the meeting. After we practised public speaking.

Club Reporter —
Lee Wilson

KILLAM NIMBLE THIMBLE

The meeting was brought to order with Carmen Gaume leading O'Canada and Irene Spiller the 4-H pledge.

Roll Call was answered by whether they like winter or summer best.

Happy Birthday was sung to members and mothers having birthdays in February.

Secretary's report was read and adopted.

Treasurer's report was read and adopted.

Lenore Niehaus made a motion that we buy 4-H crests, Leona Wegenast seconded it.

Carmen Gaume volunteered for the courtesy report.

Lynn Keindorfer adjourned the meeting.

Unit two girls gave their speeches.

We broke into groups.

Lunch was served.

Club Reporter Deanna Wilson.

MERNA MURMURS

At a special meeting held in the Merna United Church on Sunday evening it was the decision to commence Sunday Services after four weeks closure. A good attendance was on hand to share in a pot luck supper and sing song before the order of business. The new Board members were elected with Mrs. Jeanie Baker given an Honorary life position as a Church elder. Church services will begin this Sunday at 7:00 p.m.

Walter, Iris, Wendy and Jamie Sorenson and Dwayne Roth all of Camrose were Sunday visitors in the Bernard Markwart and Keith Sorenson homes.

Dorothy and Lyle MacLennan and boys attended the Freddie Fender show at the Collusium in Edmonton last week.

Leo Markwart won a trip to the Allis Chalmers plant in Milwaukee and is home now. Connie and Debbie stayed with Stan and Irene Yakhimetz at Calmar to visit for the week.

Neil and Lilian Lunty and daughter of Edmonton were home for the weekend at the Wayne Luntys'.

Sorry to hear that Ron Bownes is a patient in the Galahad Hospital.

Bernard and Kathy Markwart were in Camrose on Mon. to visit her parents, Mr. and Mrs. Bill Prichard and to visit her sister-in-law who is there from Ottawa.

Cathy Cameron is spending a few days in Edmonton this week with her daughter Diane

Hobby club

Wednesday, January 21, the Amalgamated Hobbyists of Flagstaff met in the Sedgewick United Church Hall.

Mr. R. Patterson presided over the business meeting. Mr L. Berg, Chairman of Stamps and Coins was in charge of the evening program. Mr. Berg showed some interesting movies which he had taken himself covering such subjects as Mr. Robert Stanfield's visit to the L. Berg farm and prize winning Herefords which were raised on Mr. Berg's farm.

The next meeting of the Hobby Club will be on Wed., February 18 in the Sedgewick United Church Hall commencing at 8:00 p.m. The topic will be Rock Hounds and Artifacts. Everyone is welcome to attend.

North West Trust

Guaranteed Investment Certificates

1 year	9¾ %
2 years	9½ %
3 years	9½ %
4 years	9½ %
5 years	10%

Minimum - $500.00

Your Bonded Agent:—
SID JAMES,
JAMES Real Estate and Insurance
KILLAM, ALBERTA
Bus. Phone 385-3654
Res. Phone 385-3616
Member Canada Deposit Insurance Corporation

Public Notice

PROVINCE OF ALBERTA
Treasury Branch
KILLAM, ALBERTA

EFFECTIVE MARCH 1st, 1976
New Customer Service Hours
Will Be Implemented As Follows:

MON. – THURS.: 10 a.m. to 3 p.m.
FRI.: 10 a.m. to 6 p.m.
Closed Saturday and Sunday

New Equipment on hand

4 New John Deere Utility Tractors:
40 h.p. 1030 — 50 h.p. 1630
60 h.p. 1830 — 66 h.p. 2130
Full line of John Deere Front End Loaders
Haybuster Tub Grinders

Used Equipment

1 — I.H. 806 Diesel Tractor, with Cab
Good supply of Used Cultivators and Discers
1 — John Deere 106 p.t.o. Combine
3 — John Deere 96 p.t.o. Combines
1971 Chevrolet Camaro 350, automatic

FLAGSTAFF IMPLEMENTS Ltd.
"Your John Deere Dealer"
Phone 385-3839 or 385-3592 KILLAM

PESTICIDE APPLICATORS COURSE

Anyone who sprays or applies pesticides commercially or earns $100 a year or more as an applicator of pesticides must be licensed.

OLDS COLLEGE
March 15 - 27

People without previous training should attend the first week, and may attend "Special Days" during the second week.

THE FIRST UNIT (March 15 - 20)
* Pesticide Biology
* Applicator Protection
* Herbicides
* Insecticides
* Related Areas

THE SECOND WEEK (March 22 - 27)
* Special interest areas on a daily basis.

March 24 - 26 Aerial Applicators Refresher Course
TUITION: $5 per day

ACCOMMODATION: Please arrange your own in nearby towns such as Olds. For further information, contact The Registrar.

REGISTRATION: Deadline March 1. Opening day registrants will be assessed a late registration fee of $5.

TO REGISTER CONTACT:
The Registrar,
Olds College,
OLDS, Alberta

A home study course is also available. Contact the Registrar, Lakeland College, VERMILION, Alberta.

Alberta
ENVIRONMENT

BANTAM HOCKEY
PROVINCIAL PLAY-OFF HOCKEY
Sedgewick vs Consort — 8:00 p.m.
at Sedgewick Rec. Centre
FRI., FEB. 13

WE ARE ON THE MOVE!
Effective February 2, 1976 we will be in our new building at 4870 - 51st Street, Camrose. Our phone number remains the same, 672-4491.
If you are thinking of buying or selling — give us a call.
CENTRAL AGENCIES CAMROSE LTD.
4870 - 51 Street Ph. 672-4491 CAMROSE, Alta.
Insurance — Real Estate — Property Management

CO-OP SPECIALS
FEBRUARY 11, 12, 13 & 14

CO-OP 48 ounce tin Pineapple Juice .... ea 53c
CO-OP CUT WAX OR GREEN Beans, 14 oz. tin 3/99c
CO-OP 6½ ounce tin Flaked Tuna .... ea 57c
CO-OP 10 ounce jar Instant Coffee $2.69
NABOB 48 ounce bottle WAFFLE SYRUP .... ea $1.49
3 pound pkg. WESTS MARGARINE .... ea $1.39
4 ounce pkg. DREAM WHIP .... ea 73c
KRAFT 32 ounce JAR MIRACLE WHIP .... ea $1.35
KLEENEX 2 roll pkg. PAPER TOWELS .... ea 99c
COOP 4 pound pkg. LONG or SHORT RICE .. ea $1.47
BY THE PIECE BACON .... lb. $1.39
1 pound pkg. WEINERS .... pkg. 69c
6 ounce pkg. LUNCH MEATS .... ea 49c

BANANAS 4 lbs. for $1.00
CANADA NO. 1 TOMATOES 3 lbs. for $1.00
CANADA NO. 1 CUKES 4 for $1.00

6¼ ounce TIN COOP ORANGE JUICE 4 for $1.00
24 ounce pkg. COOP FISH & CHIPS ea $1.09
5 pound pkg. COOP BREAD DOUGH ea $1.27
2 pound pkg. COOP PEAS ea 95c

Sedgewick CO-OP
Store 384-3765 Service Centre 384-3877

Club Reports

U. C. W.

The U.C.W. was held Feb. 5th in the church social room, with Lilly Kofoed in the chair in place of Jean Hamilton. Devotion was read by Betty Hill. Minutes of the last meeting were read by Dorothy McDevitt. Roll call taken with 13 members and 24 hospital visits. The Treasurers, report was read by Kay Brown. Committee reports were; we served at 2 funerals, 1 annual meeting and a parcel of stamps were sent by Laura Graham to the Leprosy Mission. Two sympathy cards and 3 get well cards were sent by Erma McCarroll.

A report was given by Kay Brown about the new cupboards to be built in the basement of the church. The ladies will serve lunch for the Agricultural Service meeting in the hall.

A report was given by Mrs. Ruth Armstrong on the Presbyterial Meeting held in Stettler on February 5th.

The program was a film on Commentary on the United Church work of helping others. A lovely lunch was served

GOOSE CREEK LADIES

On Wednesday, Feb. 4th the Goose Creek Ladies Club met at the home of Mrs. J. Adamson. This was the annual meeting. The slate of officers for 1976 are as follows:
President: Mrs. H Simpson
Vic Pres.: Mrs. J. Adamson
Sec. - Treas. Mrs. W. Simpson
Directors: Mr. H Simpson
J. Adamson, C. Cameron

Cards were signed to be sent to Mrs. Mina Markwart and Mr. A. Eckstrand in the hospital.

Entertainment was provided by Mrs. E. McKenzie; a contest which was won by Mrs. W.R. Simpson, consolation by Mrs. J. Adamson.

4-H Club

HARDISTY SILVER SADDLES 4-H HORSE CLUB

The regular monthly meeting of the Hardisty Silver Saddle 4-H Horse Club was held at the Hardisty School on Wednesday Feb. 4th. Executive members elected at our organizational meeting in January are as follows:
President: Liz Salamon
Secretary: Lori Goodrich
Treasurer: Nadine Thompson
Reporter: Wade Koehli
Historian: Lana Szoke
Club Leader is Mrs. June Crone. For roll call we gave suggestions for a name and crest for our 4-H club and voted to call ourselves the Hardisty Silver Sadle 4-H Horse Club and our crest will be a saddle. Roll call was followed by an admission ceremony. The minutes of the first meeting were read and adopted. We will have a bake sale at the Hardisty Arena February 7. We will have a Speak-off Clinic conducted by Nadine Thompson. We will also have a toboggan party on Feb. 29.

Reporter: Wade Koehli

Galahad news

Mr. Herb Dietz and Mr. Bill W[illegible] accompanied Mr. Bob P[illegible] and Mr. Ed Halberg [illegible] to Custer on [illegible] to attend a special [illegible] meeting.

Mr. and Mrs. Dick Donald of [illegible] spent the day with their parents, Mr. and Mrs. [illegible]

[illegible] Schumber and [illegible] Regocki, Colette [illegible] visiting Mrs. [illegible] and Mr. Dem[illegible] who was in the hospital.

[illegible] Bill Wise was a Stettler [illegible] day.

[illegible] Sam Hall and Shelley [illegible] Mr. and Mrs. Gerald Ward and Cheryl of Sh[illegible] Park spent the day with Mrs. A. Winters. They also visited Mr. A. Winter who is in hospital.

Mr. Jerome Kiechinger of Edmonton was visiting his parents Mr. and Mrs. L. Keichinger Sr. over the weekend

SILVER TIP CONSTRUCTION
Snow Plowing
24 hour service
Contact:
Riender Schuurman
384-3527

SAVE TAX DOLLARS
10% on Registered Retirement Savings Plans
NORTH WEST TRUST CO.
Agent:
John Brandingen
Phone 384-3780 Sedgewick

SPECIALS
● 10" BAND SAW $119.50
● Power HACK SAW $345.00 (Cutting various shapes and angles)
● CHAIN SAW and Accessories
ANDY'S HARDWARE
PHONE 386-3766
LOUGHEED, ALTA.

WE HAVE MOVED
Effective February 11th, 1976 We Will Be Located In The Credit Union Building On Main Street, Next Door To The Post Office.
Flagstaff Savings & Credit Union Ltd.
Sedgewick, Alberta
AGENT FOR COOPERATIVE INSURANCE SERVICES

Waterwell Drilling AND Servicing
LOSNESS DRILLING
Phone 386-3764
LOUGHEED - ALTA

BROCK THEATRE - Viking
Weekday shows at 8 p.m. Saturday 7 and 9 p.m.
FEB. 14, 16, 17, 18 4 Days SAT. MON., TUES., WED.
James Mason in
"MANDINGO"
Expect the savage, the sensual, the shocking, the sad, the powerful and the shameful. A period setting of prejudice and slavery in the Old South. Expect all that the motion picture screen has never dared to show before. Warning — Some sex scenes and sustained violence may be objectionable. Restricted Adult — Adventure Drama — Color
FEBRUARY 19 and 20 THURS. & FRIDAY
Jason Miller in
"NICKEL RIDE"
A nickel ride you'll never forget! A horrifying, suspenseful masterpiece of racketeers in Los Angeles.
Warning — Violence and coarse language.
Suspense Drama. Adult—Not suitable for Children. Color

Killam News Items

Mrs. Bertha Olsen and Evelyn Huseby from Daysland spent Thursday afternoon visiting Blanche Cramton.

Mrs. Eleanor Davidson and Roxanne of Daysland spent Sunday at the Dave Cramtons.

AGT
GOOD NEWS PARTY LINE

● LADIES ONLY DAY
At Lougheed Senior Citizens Welcome Club, Mon., Feb. 16 1:30 p.m.

● ANNUAL MEETING
Of Strong Unifarm will be held at Bellshill on Wed., Feb. 18, 8:30 p.m.

● BINGO
Senior Citizens Bingo will be held Feb. 16. Jackpot $145.

● SKATE-A-THON
Hardisty Ag. Society is holding their annual skate-a-thon Sunday, Feb. 22 at the Rec Centre.

● SHOWER
A shower in honor of Brenda Bergum will be held on Fri., Feb. 13 at Sedgewick United Church at 8:00 p.m.

● TEA & BAKE SALE
Trinity LCW Tea and Bake Sale in Lougheed Community Hall on Feb. 14; 2 to 5 p.m.

● HOBBY CLUB MEETING
The next meeting of the Hobby Club will be Wed., Feb. 18 in the Sedgewick United Church hall commencing at 8.

● BASKETRY
Further Education are pleased to offer Basketry at Killam Public School starting on Tues., Feb. 17th - 8 sessions, 7:00 - 10:00 p.m. Max. 10.
Also Basic Bookkeeping and Accounting - Sedgewick High School, starting February 16 10 sessions, 7:00 - 10:00 p.m. Cost $10.00.

PUT IT HERE
CALL OR WRITE THE EDITOR OF THIS PAPER TO INCLUDE GOOD NEWS OF EVENTS AND HAPPENINGS YOU WANT TO SHARE COURTESY AGT

Miss Maureen Hart spent the weekend in Edmonton visiting relations and taking in the Freddy Fender show. I think there were quite a few around here that took in the show and was a most enjoyable evening.

Mr. and Mrs. Dennis Buseo returned home from an enjoyable week in Las Vegas. They hit a jackpot but Dennis came off the plane without a shirt on, and Sherry without her shoes so must have lost it all.

Mr. and Mrs. Lorne Kelndorfer and family of Looma brought Mrs. Theresa Kelndorfer home after her visit with them.

Mr. and Mrs. Jim Chevraux are enjoying the winter a Palm Springs, California,

Mr. and Mrs. Jack McRae are enjoying a 2 week holiday in Hawaii.

Mrs. Ernie Kueber and Mrs. Jean Bonar spent the weekend visiting mother, Mrs. Eva Bouchard in hospital in Edmonton.

Mr. and Mrs. Sig Fee are off to Arizona for a two week holiday.

Deepest sympathy goes out to Mrs. Kate Huyghe and family in their loss of Mr. Bob Huyghe who passed away suddenly in the Daysland hospital on Sat. Feb. 7th at the age of 74. Funeral services were held in the Community Hall on Feb. 11th.

Mr. and Mrs. Ralph Swoboda and family were weekend visitors with parents Mr. and Mrs. Bill Morgan and Brian.

We welcome Mr. Haagen Lund back to town from Viking Lodge. Mrs. Lund is in the F.B.A.

Mr. and Mrs. Doug Thorpe of Camrose were weekend visitors with Mr. and Mrs. Allan Bouchard and family.

Mr. and Mrs. Sid James have returned from a two week holiday in Arizona.

Mr. and Mrs. Tom Dabbs and family of Hinton were weekend visitors with parents Mr. and Mrs. Lloyd Young. Tom is employed at Forestburg and D[illegible]rleen and family will move to For[illegible]burg to make their new home.

Mixed [illegible] bowling news to Feb 6th

Ladies [illegible] single, Bessie Schnettler 2[illegible]0 and triple 665. High Average Dorothy Stubbs 193; Mens high [illegible] Allyn Bonnett 301; [illegible] triple Bob Guthrie 81[illegible] and [illegible] 238. Team high single [illegible]. 51st neighbors, J[illegible] and J[illegible] Laciuk, Ed and J[illegible] Barth and Laura Cotton; high triple, Guttergang, Jim and Irene Black, Ross Grant, Edna Fee and Ed Heisler, 3154; 5 strikes in a row Robert Bjerkan, Allyn Bonnett, Don Young and Valerie Schnettler.

The Ultimate Portrait Package in Classic Color...

2-8x10-2-5x7
8-Wallets
98¢
Deposit When Photographed
Entire Pkg. $10.96
Less Deposit - .98
Balance on Delivery $9.98
Entire Package Orders Only
— As Shown —
Satisfaction Guaranteed or Deposit Refunded
• All Ages —Tell Your Friends!
• Groups $1.00 Extra Per Person
• Fast Delivery — Courteous Service
• LESS THAN 92¢ A PICTURE!
THURS., FRI. & SAT., FEB. 19, 20 & 21
MACLEODS, Killam
Daily From 10 a.m. to 1 p.m. and From 2 p.m. to 5:30 p.m.

KILLAM TRANSIT MIX Ltd.
Sand — Gravel
Excavating or Ready Mixed Concrete
Bus. Phone. 385-3021
Res. Phone
385-3675 or 385-3674
Killam — Alberta

S. & F. Restaurant
AT SEDGEWICK on HIGHWAY 13
HOURS: Mon. to Sat., 7:30 a.m. - 8:30 p.m.
Sunday, 8 a.m. to 8:30 p.m.
SERVING — Full Course Meals
Chinese Food Take Out Service
TELEPHONE 384-3786

BORTH Drug Mart
VALENTINE VALUES
Take Your VALENTINE To The Colesium (Details Below)
All Sale Prices are in effect until 5:30 p.m. Saturday, February 14, 1976

RUB A-535 2 oz. – $1.09 Pinex Cough Syrup Now Available	NEW FREEDOM 30,s – $1.99 Everyday Low Prices On Skin Care Lotions!	HUMIDIFIER HANKSCRAFT Model 202 OR DEVILBISS Model 144 Your Choice $7.99
ABSORBENT COTTON BALLS 300,s – 89c	PEARL DROPS Regular Or Spearmint 2 for $1.97	VICK'S FORMULA 44 COUGH SYRUP 7 oz. – $2.99
VICK'S VAPORUB 3 oz. – $1.27	LAVORIS MOUTHWASH 20 oz. & 12 oz. FREE $1.35	EVERYNIGHT SHAMPOO 8.8 oz. – $1.19

• CARLTON VALENTINE CARDS, GIFTS and CANDY
Purchase a Gift ($5.00 Value or more) and be eligible to win 2 Tickets to: Edmonton Oilers vs. Winnipeg Jets (Tuesday, February 17, 8:00 p.m.) DRAW TO BE MADE AT 8:00 p.m., SAT., FEB. 14
BORTH DRUG MART
"Serving Town and Country"

CLASSIFIED ADS WORK WONDERS

CLASSIFIED AD RATES

4c per word. Minimum $1.00 for 1st insertion. Subsequent issues 3c per word, min. 75c. (This includes For Sale, For Rent, Card of Thanks, Coming Events, Memoriams, etc)

LEGAL NOTICE RATES:

25c per line, 1st insertion; 20c per line, subsequent issue. An additional 25c charge will be made at each billing period. Billing charge of 25c will be made on ALL wants ads etc. if not paid at time of insertion. All advertising subject to the approval of the Publisher.

FOR SALE

FOR SALE — A leather recliner chair, used very little in excellent condition, $70. Phone 384-3957 in the evenings. Mrs. Annie Hagen. 27-2c

FOR SALE — Buy a top quality polled hereford bull, Feb 2nd - Take delivery April 1. 26 bulls, including Agribition Champion bull calf, 21 females, will sell in Summerset Ranching Co. Ltd.'s Production Sale at 1:00 p.m. M.S.T., February 23, 1976 at the Ranch 12 miles west, 1 mile south, ¾ mile west of Didsbury. All sale cattle delivered free of charge within 2,000 mile radius of farm. For catalogues or further information, write or phone Summerset Ranching Co Ltd., R.R 1, Didsbury, Alberta: Phone 335 4235. 27-2p

FOR SALE — Poultry equipment - used Hart watering system, big Dutchman feeders, Bramco feeders, for cages. Also J.D. 20' tandem disc for sale. Phone 599-2137, 599-3746, Milo. 27-1p

FOR SALE — 1973 Ford Custom ½ ton, 350, V-8, 4 spd., very good condition. Phone 384-3841 evenings. 26-4p

FOR SALE — 15 Range Cows to calve in March. Bred to Registered Polled Hereford. Phone 385-2129. 26-2c

FOR SALE — 1975 Yamaha motorcycle. Excellent condition. Price $500.00. Phone Dave at 385-2298. 26-2p

FOR SALE — Sectional two half-sofas corner table, brown nylon, $125.00. Also, gold Swivel Rocker, like new, $69.00. Apply at — Coutts Hardware, Forestburg. 26-2c

FOR SALE — Pair of downhill skiis, complete with bindings, size 7 boots, poles. Phone 879-2232. 26-2p

FOR SALE — 1975 310 John Deere Backhoe and Loader. Diesel engine in good condition. Call 583-3970. 4tfn

FOR SALE — 1974 I.H.C. ½ ton, 302 cu. inch engine, 4 barrel carb., 3 speed automatic trans., new tires, 8-track, 39" canopy, 28,000 miles, $4,000. Phone 385-3658 26-2p

FOR SALE — 1968 Plymouth Satellite, 2-door, hard top, 318, good shape. Phone 386-3991 after 5 p.m. 26-2c

FOR SALE

FOR SALE — 1976 ¾ ton Chev. New in Dec., will sell at demonstration price. Ph. 384-3764. 27-2p

FOR SALE — 1971 16 ft. holiday trailer, completely equipped including furnace. Sleeps 6. Excellent condition. Phone 385-2288 after 6, or 582-2266 and ask for Tom. 27-3p

FOR SALE — Chrome kitchen Set, with 4 chairs, $60.00; Pair of ivory drapes (new) 150x84", $90.00; "Sunburst" shag rug, 9x12', $75.00; Ampeg amplifier with mike and stand, $300.00. Phone 582-2360 after 6:00 p.m. Doug Madsen, Forestburg. 26-2c

FOR SALE — 1969 Meteor Montcalm stationwagon, 9 passenger, fully equipped with air conditioning, power steering, power brakes, radial tires, 429 CID motor, 4 barrel carburetor. Phone J. Brandingen after 6 p.m. 384-3789. 26-2c

FOR SALE — Two story, 3 bedroom house, to be moved Phone 385-2159, Allan Bouchard. 25-4p

PAYMENTS ONLY — 1975 14x66 top of the line, Alberta built, C.S.A. approved, fully furnished Mobile Homes. 36 payments of $244.79; 108 payments of $170.14. For a free credit check, call:
436-1153
9:00 a.m. to 9:00 p.m.
Purchase price $14,500.00, Interest $13,601.40; rate 13.5
Southridge Mobile Homes, 5720 - 104th Street, Edmonton. 10-tfnc

FOR SALE — Polled Hereford Bulls. Dave Prichard, Phone 385-2228. tfnc

FOR SALE — 640 acres situated half way between Strome and Forestburg. 520 acres cultivated. Two bedroom house with basement. For more information call Paulette Robertson, 286-4988 or business 245-4381, Calgary. Block Bros. Realty Ltd. tfn

FOR SALE — All sizes of Tires Batteries and Filters for your car, truck or tractor. Farm fuels, lubricants, fertilizers, weed sprays, carbyne, baler twine, cultivator shovels and rod weeders - Drever's Gulf Service, Ph. 888-3555 Hardisty After hours No. 888-3664 21fnc

NOW SELLING — The Stockman's Stall is now selling Hickory Cattle King stock trailers. On display six days a week. Phone 385-3661. tfnc

WEDDING INVITATIONS — 4-day service. See our large choice of formal, fancy or liturgical designs. Also matching reply cards, Serviettes, matches, thank you cards etc. Call The Community Press, Sedgewick.

FOR SALE — 440 acres of farm land, 3 miles east of Alliance. Quarters can be bought separately. Mortgage terms available. Contact: Box 565, Innisfail, Alta., or Phone 227-3129. 26-4c

FOR SALE

FOR SALE — Registered Polled Hereford Bull, 4 years old. Proven breeder. Phone 385-2129. 27-1c

FOR SALE BY TENDER — Lot 28, Block 2, Plan 3825P and improvements thereon known as the Town Office in the Town of Sedgewick. A cheque to the amount of 10% of the bid must accompany the tender which will be returned to all unsuccessful bidders. The highest or any bid not necessarily accepted.
Sealed tenders will be accepted until 12:00 noon, Feb. 28, 1976 by the undersigned: F. Reister, Acting Secretary Town of Sedgewick. 26-3c 27-2p

FOR SALE — 1969 Olds Delta 88. Phone 385-2168. 26-2c

FOR SALE BY TENDER — Two bedroom house for sale in Lougheed. Lot 13, Block 8. Also 1973 Datsun Sedan 1600, 24,000 miles. Ph. 386-2350. Accept bids until Feb. 15th, 1976.
Conrad Thorson, Executor
Re: Elmer Thorson Estate 25-3p

FOR SALE — 4 Axles complete with new tires and rims. Ideal for haywagon or similar. 1 Ladies Skidoo suit size L., never been used. Phone 384-3583. 25-3p

FOR SALE — 300 TNT, 1974, like new. Phone 386-3995. 26-2c

FOR RENT

FOR RENT — Until May 31, 1976. Set of farm buildings with Calgary Power, running water, coal stoker furnace in house. Situated on all-weather road. Buildings may be seen by contacting John Patton, Sedgewick, 384-3783 or contact L. Olsen, 10539 - 45th Street, Edmonton, Phone 466-9073. tfnc

FOR RENT — Suite in Killam, private entrance and bath, cooking facilities. Phone 385-3602. 27tfnc

HELP WANTED

WANTED — An enthusiastic and co-operative team member to be a "Sarah Coventry" Fashion Show director. Part time, full time or management. No investments, delivery or collections. Excellent commisions immediately and jewelry sample kits provided without charge. Experience not necessary and no restricted territories. Contact Kathie Butterwick, unit manager at 578-2068. 25-3c

HELP WANTED — Required-Experienced partsman for John Deere dealership. New premises, good working conditions. Write stating experience, salary expected, to Nermart Equipment, 3820-47 St., Wetaskiwin. 27-1c

WANTED

TREES WANTED — Spruce, Pine, Ash and Elm and other ornamentals. To be machine dug. Reply in writing to: Continental Tree Farms Ltd 8704 - 90 Ave., Edmonton 27-2c

WORK WANTED — Will do carpentry work and repairs Estimates given. Phone 879-3954. 27-2c

WANTED — Good farm home for 5-year-old part Spaniel male dog. Good watch dog. Phone: Croteau, 888-3761, Hardisty. 26-2p

WANTED — House to rent in Killam or Sedgewick, town or country. Call 384-3660. 26-tfnc

Crippled Children Donations
For donations to Crippled Children's fund, please contact Mrs. Ken Geddes, Box 33, Alliance or phone 879-3640. 25-3p

WANTED — Alberta Agriculture are looking for instructors for potential winter courses in Farm Mechanics and Electricity for various parts of the province. Trade Certificates are required. Teaching or instructional experience desired. Reply giving detail to: G.W. Law, 502 - 620 Seventh Avenue S W. Calgary, Alberta. 27-3c

LEGAL NOTICES

NOTICE TO CREDITORS AND CLAIMANTS
IN THE SURROGATE COURT OF Northern Alberta Judicial District of Red Deer.

IN THE ESTATE of John Reister, late of the District of Alliance in the Province of Alberta, Farmer, deceased who died on the 29 day of December A.D. 1975.

TAKE NOTICE that all persons having claims upon the estate of the above named must file with the undersigned by the 8 day of March A.D. 1976, a full statement of their claims and of securities held by them.

Grant and Grindley
Barristers and Solicitors
P.O. Box 430 ,Stettler, Alta.
Solicitors for the Executor. 27-2c

Richard D.
McCONAGHY
B.A., L.I.B.
BARRISTER, SOLICITOR, NOTARY
wishes to announce his attendance at
NO. 11, CULBERT COURT
Sedgewick, Alberta
THE THIRD SATURDAY OF EACH MONTH
12:00 noon – 4:00 p.m.
Telephone 384-3800

PUBLIC NOTICES

CAMERON'S SHOE REPAIR
Knife Sharpening
Tarps, swather canvasses and leather good repairs.
JOHN CAMERON
Phone 384-3774 Sedgewick 25-9p

FOR LIVESTOCK HAULING
Contact:
Gordon's Trucking,
Gordon Coates, Lougheed.
Phone 386-3753 tfnc
Hog Haul every Wednesday

NOTICE
Fur Buyer - Leo Carter, Hayter, Alta. Phone 753-6571. Lic. No. 15533.
I will be at Hardisty Motors on Dec. 22, January 10, 24, February 7, 21 and March 6 and 20th from 2:00 to 5:00 p.m. 20tfnc

HOG SHIPPING
DATE CHANGE
Due to low production of hogs we have had to change our shipping schedule to twice a month. We will except hogs at our yards for shipping every 2nd and 4th Tuesday of each month commencing February 25th, 1975.
For further information, please phone 385-3662 or 385-3631
Henry's Transport Ltd., Killam, Alberta. 28-tfn-c

NOTICE
Amway Anyone?
If interested in becoming a regular customer for any Amway Products, call Sheila Miller at 879-2149 - also your Filter Queen representative. 27-8p

Time to renew your membership in the Killam and District Chamber of Commerce. Memberships from: Pres. Ed Heisler or Sec. Dick Kinzer or Al Gramlick. 27-2c

NOTICE
Strome Community Calendar
Strome Willing Workers are publishing a Community Birthday Calendar on which will be a colored picture of Strome's playground. With the purchase of a calendar, the birthdays of your immediate family and wedding anniversary of the parents will be listed on their particular dates. Married members of the family are considered a separate family. Everyone is encouraged to participate in this Community Calendar. Send $2.50 for a calendar along with your birthday and anniversary listings to: Mrs. Charlotte Curtis or leave at Strome Treasury Branch Office. Deadline, February 25, 1976. 27-2c

The Funeral Service
An Experience of Value
Write today for our free booklet "Facts About Funerals". Alberta Funeral Information Service
9017 - 133rd Avenue
Edmonton, Alta. T5E 1C4
Ph: 478-1171 Or Contact: Fee and Sons Ltd. Funeral Service, Killam. 26-26c

NOTICE
Simpsons Sears Ltd. and Hart's Hobby and Gift Shop will be closed Saturday afternoon, February 14th. 26-2p

CLASSIFIED ADS WORK WONDERS

PUBLIC NOTICES

KILLAM SHOE & GENERAL REPAIR — Dick Kinzer
Yes, we repair tarps and tents 1 door south of Killam Hotel
Phone 385-3621. tfn

GENERAL TRUCKING
Grain, Coal, Sand and Gravel
D & D Trucking
Phone 385-2171, Killam. 25-8c

ALCOHOLICS ANONYMOUS
Phone 583-3769. 18tfnp

ZENITH & CURTIS MATHES
Sales and Service
Stereo tapes and records accessories and service
Tape decks in stock
Ask about our 4 year total warranty
For Selection Service & Savings
CHROMEX Electronic Servicing
Phone 582-3505, Forestburg

SHIPPING HOGS from Strome on Thursdays
Hog Marketing Board regulations require that cut-off time for receiving hogs be 12 o'clock noon. Therefore, all hogs being delivered must be at the Stock Yards by noon. For pick-up service, kindly phone 376-3507 or 376-2114 the day before.
Dave Lorenson, Strome 38tfn

ANNOUNCEMENT

Mr. and Mrs. Maurice Hart of Killam are happy to announce the forthcoming marriage of their daughter Sharon Elaine to Mr. Regis Julian Ouellet, son of Mr. and Mrs. Gaston Ouellet of St. Eleuthre Quebec. The wedding will take place in Knox United Church, Killam, on February 14th, at 5:00 p.m.

Sharon and Reg invite all friends and relatives to share their day of happiness by attending their Open House and dance to be held in the Elks Hall, Killam. Open House, 8 p.m., dance to follow at 9:15. Everyone welcome. 26-2p

ANNOUNCEMENT
Mr. and Mrs. Geo. Stromquist of Hughenden and Mr. and Mrs. Leifur Johannesson of Hardisty wish to announce the marriage of Sonia and Dennis, Sat. Feb. 14th.

Everyone welcome to Open House from 8 to 1 at Hardisty Elks Hall. 27-1c

Mr. and Mrs. Ed Kabush of Bawlf wish to announce the forthcoming marriage of their daughter, Terry Lavon, to William Roy Moore, son of Mr. and Mrs. Ernest Moore of Killam. The wedding will take place at the Messiah Lutheran Church in Camrose at 2:30 pm Open house and dance to follow in Ohaton Community Hall at 7:00 p.m. Friends and relatives cordially invited.

HANSEN
Denture Clinic Ltd.
Ray K. Hansen
Certified Dental Mechanic
5107 - 50th Avenue, Camrose
Bus. 672-2654 Res. 672-3498

CARDS OF THANKS

On behalf of the Marilyn Creighton Loewen Trust Fund sponsored by the Killam Chamber of Commerce, and very capably managed by Mrs. Charlene Chevreaux and Mrs. Annette Smolski:, I wish to express my sincerest gratitude for their endless efforts in making the campaign such an overwhelming success. Also to all of those who so generously contruuted.
J. Graham.

Ron and Lori would like to thank everyone who helped make their open house and dance such a happy occasion. A very special thanks to those who helped with open house. It was greatly appreciated.

We received two gifts that had no cards. One was red plaid towels plus cutting board and pot holders, the other a glass deer ornament. We would appreciate knowing who brought these gifts as we would like to thank them.

Thankyou to the following for their donation to Elks Christmas Fund for the Elks Kiddies Day:

T.E. Auburn, Louis Burghart, J. & L. Flooring, John and Joan, Treasury Branch, Dale Collison, M.J. Lemko, Arts General Garage, Curtis Contractors Ltd., Dave Sorenson, Killam Strome Co-op, Dennis Wisner, Selkirk Hotel, Martin Kroetsch, Martin Maske, Ozzie Knodel, Maynard Hill, Chester Alexander, Harvey Hamn, Stells Holdings Ltd., Graham Bros. Contractors, Joe Eshpeter, Strome Feed Mill, George Borgel and Dennis Loesch. 27-1c
Thanks from Strome Elks.

I would like to thank Dr. Amin and all the staff of the Killam hospital for the good care received while a patient there. Also the doctors and staff at the University Hospital, station 52, and to all who visited me and sent cards, fruit, and flowers. It was all much appreciated.
Bill Davison

We'd like to thank all our friends and neighbors for the surprise house warming and to the ladies who brought the food. Thank you each and everyone for the lovely gift. Come and have coffee with us. The welcome mat is always out.
John and Bertha Brunner

The Sedgewick and District Agricultural Society wishes to thank everyone in the community for their cooperation and support this past year of 1975. You as the community are a wonderful group of people to work with and without your help this past year, we as an Ag. Society would not have been as successful as it was. We have an ideal community, the main reason for this is because we live in it and we can be very proud of that fact. Thanks again.

CARDS OF THANKS

I would like to thank Dr. Kerins and the nurses and staff of St. Joseph's Hospital, Galahad for their excellent care while I was a patient in hospital. also a thanks to my friends and neighbours who came to visit me.
Marguerit Scott

The Sedgewick and District Agricultural Society wishes to thank the Afternoon Ladies Bowling League for the very delicious supper which they so capably served at our annual supper meeting held on February 6, 1976. Thanks Ladies.

The Sedgewick Figure Skating Club, Minor Hockey Teams, and Artificial Ice Fund would sincerely like to thank all the skaters, sponsors and helpers who aided in making the Skate-a-Thon the enormous success it was.

The Sedgewick and District Agricultural Society wishes to extend its appreciation to our past treasurer Ray Pottage, and retiring executive of George Anderson, Harold Hogg, Red Culbert, Jim Armitage, Merlin Arntzen, Norm Rose, and Len Berg for their cooperation and willingness to help out our Society. For these and other duties performed too numerous to mention, we thank you.

We would like to thank all of the generous people who sponsored us for the Skate-a-thon held on Sunday, Feb. 8, 1976. Thanks.
Tracy, Kelly and Carol Arntzen

IN MEMORIUM

D'ARCY — In loving memory of husband and father, Gordon D'Arcy who passed away February 16, 1970.

His smiling way and pleasant face
Are a pleasure to recall;
He had a kindly word for each
And died beloved by all.
Some day we hope to meet him,
Some day, we know not when
To clasp his hand in the better land,
Never to part again.
His wife and son

FARM WANTED

Desire to purchase farm in Daysland - Strome - Killam district. Please advise on number of acres in farm, and acres cultivated. Have no need for more equipment.

BOX 75, DAYSLAND, Alta.

IN MEMORIUM

COULTHARD — In loving memory of Mrs. Jean Coulthard, who passed away Feb. 13th, 1974.

No letter can we send her,
For there is no address,
Only a beautiful garden,
Where she has gone to rest,
So spray her arms with rose, Lord,
And when you see her smile,
Tell her we still love her,
And miss her all the while,
We do not ask for miracles,
But now, just one would do
To see our door open
And watch her walking through.
Lovingly remembered by Edna, Diane, Lyle and family, Dale, Irene and girls.

TWEEDY — In loving memory of Laverne Tweedy.

This month comes with deep regret,
It brings back the day we cannot forget;
The sudden way you had to die,
Will always be remembered, but God knows why,
No one heard the footsteps of the Angel drawing near,
Who took from earth to heaven,
Our son and brother we loved so dear,
To a beautiful life came a sudden end,
He died as he lived, everyones friend,
He was always helpful, loving and kind,
What a wonderful memory, Laverne, you left behind.
He left so suddenly his thoughts unknown
But he left us memories we are proud to own.
Dearly remembered and sadly missed by Dad and Ron.

COMING EVENTS

★ Further Education are pleased to offer Basketry at Killam Public School starting Tues., Feb. 17th - 8 sessions, 7:00 - 10:00 p.m. Max. 10, plus approximately $5.00 for supplies to be purchased from instructor.
Also Basic Bookkeeping and Accounting - Sedgewick Hi-School, starting February 16 10 sessions, 7:00 - 10:00 p.m Cost $10.00. For registration and further information kindly phone 384-3834 immediately. 27-1c

★ Auction Date Notices - Grimshaw, February 10; Bow Island, February 17; Westlock, March 2. 50 tractors, 50 to 250 Horsepower Always large selection. Donk's Tractor Co Phone (403) 342-4571. 27-2p

★ Guide Week Tea and Bake Sale will be held in the Elks Hall in Killam on Saturday, February 21, from 2:00 to 4:30 p.m. Various crafts, Artex, Amway, Tupperware, Jewelry, Rawleigh products and possible other products will be for sale. Door prize on advance ticket sales. Other prizes. Advance tickets will be available from any Killam Brownie. 27-2c

COMING EVENTS

★ Do You Know Where Your Important Documents and Papers Are????
Well, if you don't and would like to learn more about this essential topic, come to the Alliance Womens Institute meeting on Thursday the 19th at the Library in the new Recreation Centre. The meeting will be starting at 2:30 sharp and should be a good one. Everyone is very welcome and a good turnout is hoped for. Lunch will be served after the meeting with some surprise entertainment. See you there!!! 27-1c

★ Bingo at Sedgewick Community Hall Saturday nite, Feb 14th. Jackpot is $110.00 for 56 calls. Everyone welcome. 27-1c

★ Hear the organ styling of Mel Ebelhauser of Edmonton at Bethania Lutheran Church, Sunday Feb. 22 at 7:30 p.m. Offering in aid of Organ and Building Fund.

★ Annual meeting of the Hardisty and District Medical Centre will be held, Monday February 16th at 8:00 p.m. in the Medical Centre. If you wish the Medical Centre to continue operating as a community owned facility please attend this meeting and express your views. Your absence from this meeting will be taken as a No vote. 27-1c

★ The Annual meeting of the Killam Community Cemetery Association will be held on Thursday, February 26th, 1976, in the Killam Legion Hall at 7:00 p.m. sharp. Chairman's Report, Financial Statement and Election of Officers. Public Participation would be appreciated 27-2c

★ Kinsmen Club "Sadie Hawkins" dance Sat. Feb. 28th, 9:30 to 1:00 Supper and refreshments included at $10, per person. Horineks Orchestra. Tickets available from Kinsmen or at Sedgewick Land and Insurance. 24-27 28c

ANNOUNCEMENT
Mr. Norman Rolf of KNAUT ROLF & BURGESS, Barristers Solicitors & Notaries, Camrose will be in attendance every Wednesday at Killam from 1:00 p.m. to 5:00. Phone 385-3654.

CLINIC DATES

Alta. East Central Health Unit
Well Child and Immunization Clinics

STROME, Tuesday, Feb. 17th at Bank of Montreal Bldg, 1:30 to 3:30 p.m.
HEISLER, Wed., Feb. 18th, at School, 2 to 3 p.m.
KILLAM, Thurs., Feb. 19th, at the Town Hall, 10 - 12 a.m. and 1:30 to 4:30 p.m.
HARDISTY, Friday, Feb. 20, at the Medical Center, 1:30 to 3:30 p.m.
ALLIANCE, Thurs., Feb. 26th at the School, 2 - 3:30 p.m.

Announcement —
HANSEN DENTURE CLINIC LTD.
will be open 10:00 a.m. - 4:30 p.m., Wednesdays only, at the Hardisty Medical Clinic. By appointment.
Ph. 888-3666, Hardisty or 672-2654 Camrose

REVELSTOKE

FOR SALE BY TENDER
Property In Lougheed

Lumber yard for sale only as one complete parcel of land. Lots 1 through 7 inclusive, with each lot measuring 25 ft. by 120 ft. Refer to Block 4, Plan LXIX.

Residential site with 768 square foot, two bedroom home. Lots 12 and 13, each measuring 25 feet by 120 feet, and serviced with natural gas. Refer to Block 6, Plan LXIX.

Tenders for the lumber yard and residential site may be submitted separately, and will be received until March 10, 1976.

Submit sealed tenders to:
Revelstoke Companies Ltd.
508 24 Avenue, S.W.
Calgary, Alberta
Attention: R. J. Molle

Highest Or Any Tender Not Necessarily Accepted.

Provost Livestock Exchange
Constantly Creating Confidence In The Livestock Industry
Regular Sales Held Every Friday
With An Excellent Volume Of Fresh Ranch Cattle

We are nearing the end of our sixth year serving the Livestock Industry at Provost, and we would. at this time, like to sincerely thank the many producers who gave us the opportunity to mechandise their livestock for them. Your faithful support has enabled us to build a steady following of some of the largest order buyers in Canada along with our large selection of local buyers. The past two years have been very trying to everyone involved in this great industry.

We have been improving our facilities along with our constant growth over the past years. We have come to a point where there wasn't enough hours in the day for Don and myself to do the job we set out to do.

As of February 1st, 1976, we have taken in Jack Lawes as a third partner. Jack's many years experience in auctioneering and Livestock Sales will certainly help us to maintain and improve our top standard of service. Jack will remain working from his residence at Lloydminster until July.

UPCOMING SPECIAL SALES:
Saturday, March 13 — Annual Spring Horse Sale
Wednesday, April 7 — Annual Spring Bull Sale

Provost Livestock Exchange
Bishop Auction Service
Box 888 Phone 753-2369

Considering an Auction Sale of any nature, Contact the men with the knowledge. Several good dates still available for Spring.

Les Bishop: 753-2369, Provost
Don Bishop: 753-6731, Provost
Jack Lawes: 875-7696, Lloydminster
Leo Mitchell: 228-2402, Unity

WE LEAD — OTHERS FOLLOW

News from Lougheed District

Mr. Larry and Bob Smith left for a Dealership convention at Milwaukee, Wisc.

Lougheed motored to Provost last Monday night to play hockey but lost, Provost 7 and Lougheed 2.

Mr and Mrs. Tom Barton went on a trip to Hawaii.

Mr and Mrs. Art Black went on a holiday to Mexico.

The Community Library is now open on the following days:
Tues. morning - 10:30 to 11:30
Thurs afternoon from 3 to 4
Sat afternoon 2:30 - 4:30

We have a large selection of books sixteen hundred in all.

Home over the weekend were Greg Patten, Debbie Ness and friend

Last Saturday Mrs. Larry Smith was married in Camrose, an open house and dance was held at Lougheed. We wish them all the best.

Mr. and Mrs. Bob Roggensack are holidaying in Hawaii also

The Lougheed twelve and unders played their first game on the ice of the new arena Lougheed lost 6 to 3 to Sedgewick.

Mr. and Mrs. Terry Forberg and family were down last weekend visiting Mr. and Mrs Roy Forberg and Tim.

The Whist Drive was held at Bellshill on Feb. 6 with 10½ tables:

Prize winners were 1st Mrs. S.A. Cameron and Dave Livingstone; Sweep, Mrs. C. Hepworth and Wm. Adamson; Mystery, Mrs. D.J. Cameron and Ben Harris, Travelling., Mrs. C. Hepworth and Arnold Marlow: Consolation - Miss K. Pescod and John Brunner.

It was nice to see Mrs. A. Armstrong at the whist drive on Friday evening She tells us she is waiting for her call to Edmonton Hospital where she will undergo knee surgery

A few Bellshill men folk have been busy working on the school ... It sure looks nice

There was a dine and dance at Bellshill on Jan. 31st with a full house and a good time was had by all.

Leo Markwart was one of the few Lougheed folk's who toured the Allis Chalmers plant at Milwaukee, Wisc.

Its nice to see one of our old timers back in town. Mr. Geo Hutts who has been in Hardisty Hospital for some time.

Mr. and Mrs. Ray Horricks, Mr. Keith Roggensack and Mr Joe Cameron took a trip to Vancouver and Los Angeles.

Mr. and Mrs. Jim Quast, Mabel and Henry West went to Mexico.

Judy Jorgenson and family from Calgary are visiting with Mr. and Mrs. Lloyd Smith.

Mrs. Norma Probst is visiting in Edmonton with relatives.

Hockey Pools (Paradise Valley and Lougheed) 1st period, Mrs. Shirley Ness; 2nd period, Robert Lee; 3rd period, Mrs. Joy Armstrong.

Sorry to hear that Mr. Greg Lesness is in the Daysland hospital with a broken ankle.

Mrs. Ardis Davis and Mrs. Diane Clouston motored to Wainwright last Monday.

Lougheed Annual Curling Bonspiel started last Sunday.

Service held

Leroy Davidson of Alliance passed away Jan. 24th at the Coronation Hospital at the age of 66 years.

Services were held in the United Church of Alliance with Rev. George Butler of Forestburg officiating. Interment followed in the Alliance cemetery on Jan. 29th.

LeRoy Davidson was born April 7th, 1909 in the Bellshill district. In 1927 he came with his family to Alliance and lived there most of his life.

Despite his handicap of being both deaf and without speech, he lived an active life, working on farms and doing a variety of jobs. He was well known in this community.

About 1969 he suffered a stroke and was hospitalized in Galahad. The following year he went to the Coronation Nursing Home where he resided ever since.

He leaves to mourn his loss: one sister, Mrs. Hoyland Hogarth of Grindrod, B.C., and one brother, Blain Davidson of Sedgewick.

Pallbearers were: Allan Davidson, Edward Davidson, Cecil Davidson, Eric Davidson, Ronald Robinson and J. Wiart.

Ruth Peacock of Alliance was the soloist and Mrs. Etta Huse, the organist

Holben's Funeral Service of Galahad was in charge of the arrangements.

CARD OF THANKS

We wish to express our sincere thanks to all who helped in any way during our recent bereavement. Special thanks to the Management and Staff of the Coronation Auxiliary Hospital for the care and attention given to Leroy, to Rev. Butler, Ruth Peacock, Etta Huse, Joey Taylor, Charlie Wiart, the Pallbearers and to Shirley Holben, to all who gave donations to the Cemetery and Cancer funds, and for all the cards and expressions of sympathy. Thank you too, to the Ladies of the Legion who provided and served lunch. It was all greatly appreciated.

Sincerely,
Grace and Blaine Davidson and family.

Services for oldtimers

LYN HUNTER

Funeral services were held in the Kinsella Memorial Hall on Saturday, January 17th at 2:00 p.m. for Lyn Hunter, aged 57, who passed away on January 14th in the Royal Alex Hospital.

Rev. Fred Hunter and Rev. Roy Hunter, brothers of Lyn performed the service. Rev. Fred Hunter and wife Gladys sang a hymn.

Lyn was the youngest child born to the late Mr. and Mrs. Fred Hunter of Sedgewick, Alberta on March 2, 1918. In 1939 he moved to the Lynx District where he bought his farm and remained until his passing. On May 15, 1941 he married Nerine Mae Shippy.

He is survived by his loving wife, Nerine, two sons, Clarence of Hinton, Alberta and Gerald of Viking, Alberta; two daughters, Mrs. Goldie Mannington of Calgary, Alberta and Mrs. Claudia Williams of Fox Creek, Alberta; four grandchildren, Paula, Perry, Robby and Stacey; three brothers, Rev. Bernie Hunter of South Africa, Rev. Roy Hunter of Penticton, B.C. and Rev. Fred Hunter of Killam, Alberta; one sister, Doris Schwartz of South Africa.

Pallbearers were: Robert Hollar, Gary Minchau, John Allen, Everett Greenwood, Gary Archibald and Bruce Greenwood.

MELBA BIRDSELL

Mrs. Melba Campbell Birdsell of 2740 Lakeview Road, Kelowna, passed away at her residence on January 15, 1976 at the age of 71 years. Mrs. Birdsell is survived by her loving husband Ivan of Kelowna, two sons, Douglas of Kelowna, Dale of Calgary, one daughter (Donna) Mrs. L. Williams of Kelowna, two sisters Mrs. Viola Johnstron of Claresholm, Alberta, Mrs. Pearl Zipse of Calgary, one brother, Archie B. Clark of Sardis, B. C. and four grandchildren.

Funeral services for the late Mrs. Birdsell were held from St. Paul's United Church on Saturday, January 17th at 1:30 p.m. with the Rev. John Davidson officiating. Interment was held in the Kelowna cemetery.

FOR ALL YOUR GRAIN HAULING NEEDS, CALL:
Fran's Hauling
PH. 386-3795, LOUGHEED
PH. 888-2246, HARDISTY

SAVE TAX DOLLARS
with a
REGISTERED RETIREMENT SAVINGS PLAN
Now Earn 10%
ON YOUR DEPOSITS
No Administration Fee — Call us today.
Bonded agent for North West Trust Company
JAMES REAL ESTATE and INSURANCE
Bus. Phone 385-3654, Res. Phone 385-3616, Killam, Alta.
Member of Canada Deposit Insurance Corp.

Hardisty News Items

Mr. and Mrs. Gerald Scott of Leduc spent a week visiting old friends and staying at the Irving Bell home.

Glad to get the finals of the skating competition in Camrose.

On Dec. 14th Homer and Bea Elm left for the States.

The second night out was spent at Sicamous, B.C. on account of very bad weather, it took 4 hours to go 57 miles.

Went on to Wenatchee, Wash to visit Bea's son and to get acquainted with a brand new granddaughter, spent a week there.

Then on to Seattle via Stevens Pass where they again ran into very foggy weather.

Visited Bea's youngest son Neal Baum and family and spent Christmas there. Homer's cousins Ed and Mrs. Parker and family were also there, as well as Bea's mother, Mrs. White who has visited up here a few times.

On the move again to take Mrs. White home to Port Angeles, Wash. and visit relatives and old school friends for two weeks.

Then it was Homers turn to visit relatives who were Mr. and Mrs. Lloyd Parker of Seattle.

Visited Homer's sister Betty and husband, also Mr. and Mrs. John Pearson (Darlene Sprecker) neighbors daughter of Homers. Had a lovely dinner with Darlene's mother and father-in-law, Mr. and Mrs. Pearson.

At Duncan, B.C. visited with Homer's sister Frances Best who was recently widowed on Jan. 11th, losing her husband Willard. Sister Helen Newman was also there and they both accompanied Bea and Homer to Vancouver where they visited father Roy Elm, also various nieces and nephews.

Also saw Max and Anna Kirkman who wished to be remembered.

Leonard went to school at Velva and was a pupil of Maryon Dragers, while Mary is from Alliance.

Arrived back February 2nd expecting to find lots of cold snow etc and were very pleasantly surprised to learn that this part is in the banana belt so far.

Marion Elm attended her grandson Colin's wedding before Christmas, spent Christmas with daughter Claudia in Edmonton and flew to Saskatoon to have New Years with her daughter Catherine.

Also visited a granddaughter in Regina and returned home the end of January.

Isabel Nelson spent the weekend in Camrose where she was invited to watch the grandsons play hockey. Decided that the wives and mothers of hockey players should be recognized by medals, for patience and endurance during the hockey season

Get well wishes to Helen Stratte who has been in Hardisty Hospital for some time.

R & S Heating
- HEATING
- AIR CONDITIONING
- LENNOX FURNACES
- Propane and Natural Gas Installation

PHONE ROGER DUNCAN at AMISK
856-3662 Bus. 856-3612 Res.

South Hardisty News

The Regular Card party held at the Battle Bend School January 31 saw eight tables plus two in play. Prizes were won by:

High - Mrs. Ortans Lear and Floyd Wadstein; Sweep - Mrs. Betty Holt, Jack Campbell; Mystery - Mrs. Etta Huse and Paul VanHecke, Low - Jacky Thacker, Allen Cookson; Travelling - Mrs. Mary Wold and Arnold Marlow.

Nex Card Party will be on Feb. 14th, Everyone welcome

Mrs. Nels Jensen returned Kevin and Carmen Sakaluk to Edmonton last Sunday, then attended the Women of Unifarm board meeting, also sat in at the presentation of the Women of Unifarm brief to the Alberta Government. Returned home last Thursday.

Mr. and Mrs. Jim Bell were in Camrose last Thursday doing some shopping.

Mr. and Mrs. Wm. Chave were in Sedgewick on business last Thursday.

Ten people attended the discing in the Battle Bend school last Thursday evening

Miss Brenda McCracken returned home from the hospital last Friday.

HARDISTY & DISTRICT AGRICULTURAL SOCIETY
Presents Their Second Annual
SKATE-A-THON
Hardisty Recreation Centre
Sunday, Feb. 22nd

EVENTS OF THE DAY —
- Pancake Breakfast 10 a.m. - 12:30 p.m.
- Skate-a-thon 1:00 p.m. sharp
- Novelty curling 1:00 p.m.
- Whist and Crib 2:00 p.m.
- Bingo 3:30 p.m.
- Children's Activities
- Supper 5:00 p.m. - 7:00 p.m.

B. R. League

HOCKEY STANDINGS

Hardisty	20	17	1	2	36
Days.	21	16	3	2	34
Forest.	19	12	7	0	24
Killam	19	11	8	0	22
Sedge.	21	9	9	3	21
Hugh.	20	9	11	0	18
Irma	19	8	10	1	17
Viking	21	3	18	0	6

Hardisty Appliance and Furniture
PHONE 888-3508 — HARDISTY
OPEN 9:00 a.m. to 6:00 p.m. Monday thru Friday
9:00 a.m. to 9:00 p.m. Saturdays

SEE OUR QUALITY LINES
- SANYO, JOHNSON & BELTEK
- C. B. RADIOS
- SHAKESPEARE AERIALS
- QUAZAR COLOR T.V.s
- INGLIS QAULITY PRODUCTS
- LLOYD'S STEREO SYSTEMS
- SMOKE DETECTORS

LOUGHEED CAFE
LOUGHEED — ALBERTA
Phone 386-3985

We specialize in:
● Chinese Food ● Western dishes ● Steaks

OPEN SEVEN DAYS A WEEK from 11 a.m. to 11 p.m., Friday and Saturday till 1:30 a.m.

Banquet and Take-out Orders Welcome
BILL & MARGARET CHAN, Prop.

BAR-B-Q — IN THE WINTER!
IT IS FUN!
Come and Bar-B-Q your own Steak or choose from our fine menu of:
16 oz. T-Bone, 12 oz. T-Bone or Hamburger on a bun.
Baked Potato & Salads always available

Planning a Group Party or Get-together?
Phone ahead for Reservations — 386-3913
● See us for Party Ice

Double 'L' Hotel
LOUGHEED, ALTA.

SMITH'S SERVICE
(LOUGHEED) LTD.
Phone 386-3755 or 386-3757

USED TRACTORS
1020 J. D. Diesel, Cab and Duals
1010 J. D. Diesel, w/hay sweep and 6 attach.
6000 Ford Commander
1206 I.H.C. Diesel Tractor
D21 Allis Chalmers, cab and duals
190 XTD Allis Chalmers
2 D19 Allis Chalmers (one gas, one diesel)
with front-end Loaders

USED COMBINES
510 Massey, with Melroe Pick-up
A2 Allis Chalmers, with cab
"E" Allis Chalmers
"C" Allis Chalmers, with Cab
Two Super 92 Massey Harris
Model "M" Gleaner, two years old

NEW COMBINES
Model "L", air conditioned,
with choice of Pick-up (1975 price)
Model "M" Allis Chalmers,
with choice of Pick-up (1975 price)

NEW TRACTORS ARRIVING for delivery

VISTA Theatre
HARDISTY, ALBERTA

'THE WILBY CONSPIRACY'
Spy Drama Starring Sidney Poitier
Adult — Not Suitable For Children
Showing: FRIDAY, Feb. 13 at 8:00 p.m.
SATURDAY, Feb. 14 at 7:00 p.m.

"BREAKOUT"
Prison Break Starring Charles Bronson
Adult — Not Suitable For Children
Showing: SATURDAY, Feb. 14 at 9:25 p.m.
TUESDAY, Feb. 17 at 8:00 p.m.

APPRENTICESHIP OF DUDDY KRAVITZ
Teen Drama Starring Richard Dreyfuss
Adult — Not Suitable For Children
Showing: FRIDAY, Feb. 20 at 8:00 p.m.

ENTERTAINMENT

Thurs., Fri. & Sat., Feb. 12, 13 & 14

featuring
"THE THREE JACKS"

Pioneer Hotel

SEDGEWICK — ALBERTA

FEBRUARY IS DENTAL HEALTH MONTH IN CANADA

Did you know that children between the ages of three to seven inclusive, can have their teeth cleaned and "painted" with flouride, free of charge, at the health unit office.

In Camrose call the Alberta East Central Health Unit 672-3161 for an appointment.

In Sedgewick, call 384-3737.

Sedgewick News

Mrs. K. Johanson accompanied Mr. and Mrs. A. Nordstrom and Corinne to Edmonton on Saturday to attend the wedding of her granddaughter Laura Guiltner. Mr. and Mrs. Allen Newman, Karen, Carl and Ross of North Delta, B.C. also attended and are now visiting friends and relatives in the Sedgewick district where they formerly resided. Laura is the daughter of Mr. and Mrs. Jim Guiltner of Edmonton, formerly of Irma. She became the bride of Mr. Bob Mowat. Many other relatives from Camrose, Irma, Sherwood Park and other points attended the wedding.

Rev. and Mrs. A. Sevenson of Camrose were Sunday visitors at the Nels Djos home. Daughter Carol visited with the Ted Djos family.

A rink consisting of Mrs. Martha Pope, Mrs. Donna Metz, Mrs. Margaret Kobsar and Mrs. Georgina Brandingen did very well in the Ladies Bonspiel at Hardisty at the weekend. They won second prize in the first event. Congratulations ladies.

Mr. Jim Gibbs of Edmonton visited with his mother, Mrs. Gwyn Gibbs on Sunday. The weekend before son Bill with his son of Bowden spent some time with her.

The sympathy of the community is expressed to the Huyghe family of Killam on the death of Mr. Bob Huyghe.

Mr. and Mrs. Greg Martin spent the weekend with relatives at Red Deer and Penhold.

The sympathy of the community is expressed to the family of Mr. A. Marston who passed away in the Killam hospital last week. The Rev. Robert Chappell conducted the funeral service on Friday at 2:00 p.m. at the United Church.

Mrs. Percy Simpson, is in Camrose visiting with her daughter aand family, the L. Ball's for awhile.

Bethania Lutheran Congregation held a Potluck Supper last Tuesday evening which was followed by their Annual meeting. It was decided to finish the church building and dedication is being planned for around Easter time.

At the Senior Citizens Card Party on Wednesday, Jan. 28 prizes for the highest score were won by Mrs. Jessie Clark and Mr. Steve Pottage. Mrs. Thomas and Mr. George Jackson were awarded the consolation prizes. From the 5 tables of whist players at last weeks card party Mrs. Tina Blakeney and Mr. George Jackson won the highest score prizes while the consolation prizes went to Mrs. Jessie Clark and Mr. Harry Pottage.

Mr. and Mrs. Cecil Krushinsky and children of Edmonton were weekend guests with Mr. and Mrs. E. Freeman and with Mr. and Mrs. Harold Hogg and family. As well as the Krushinskys, dinner guests on Sunday at the Freemans were Mr. and Mrs. Cliff Pope, Mr. and Mrs. Rod McKinnon and Mr. and Mrs. Jim Walsh.

Mr. Ernie Leah is spending a few days in Calgary.

Mrs. Jeanette Harris, Mrs. Helen Whitten, Mrs. Rosemary Jack and Mrs. Gerry Hansen were in Calgary from Thursday to Saturday of last week where they attended the Annual meeting of the Alberta Division of the Canadian Cancer Society.

Mrs. Vivian Sparrow and Mrs. Ardith Gould drove to Wainwright where they met Mrs. Betty Hall and Mrs. Kathy Hager of Provost and the four drove to Cold Lake where they competed in the Ladies Bonspiel. They played 4 games, toured the camp there and were shown a real good time. As one of the ladies said it was quite an experience, even if they didn't bring any prizes home.

A rink consisting of Penny Rose as skip, Elaine Stevens as third, Margaret Thompson of Hardisty at second and Mavis Shaw at lead competed in the Schoolgirls Provincial Finals at the Avonair in Edmonton from Friday to Sunday. They lost their first game came back to win the next two but were eliminated when they lost the fourth game. Congratulations on a good try young ladies!

We express our sympathy to Mrs. Helen Whitten on the death of her uncle in a car accident near Tilley in Southern Alberta last week.

Congratulations to the rink consisting of Ronnie Lien (skip), Glen Lien, Alfred Lien and Darren Lien who won the Grand Challenge in the Mens' Bonspiel at Irma at the weekend.

Mr. and Mrs. Ed Stoyko of St. Albert were guests with her folks, Mr. and Mrs. E. Ferrier.

STOCKTAKING SPECIALS

REDUCED PRICES ON LONG & CLEARANCE LINES

MEN'S DRESS PANTS — Wools, Worsteds Gabardines ...... Individually Sale Priced
Polyester Knits Clearance $16.95

TEE SHIRTS Stanfields Whites
All Sizes $2.25
Colored with pockets $2.75

SHORTS FOR MEN Jockey white only $1.50

DRESS GLOVES
Mens Brown & Black, Lined $3.39

FAMILY SHOES —
Children's Shoes On Bargain Table .... ½ Price
Men's Dress Oxfords - Ties and Pullons $5.00
Ladies Winter Boots, Broken Lines .... 20% OFF
Curling Boots, Men's Black and White $10.00

ODDMENT TABLE —
Remnants From Material Section ...... SALE PRICED
Sweaters and Slacks .... Individually Sale Priced

LADIES SWEATERS — Cardigans
And Pullovers .... Sale Ticketed

BOYS JACKETS $19.00
NYLON, PILE LINED, PILE COLLAR
OTHER BOYS JACKETS AS LOW AS $7.99
MANY UNADVERTISED. STOCKTAKING. CLEARANCE LINES

NEW ARRIVALS FOR SPRING
FABRICS — Spring Flowered Prints. Cords - Cottons.
BUTTERICK SPRING PATTERNS IN STOCK TODAY
Sew and Save With Butterick.

HARDWARE SPECIALS

14 SPEED BLENDER .... special $35.95
"Philips", Positive push button control assures precise speeds, 40 ounce glass container, Cutting unit, 4 surgical steel blades, Completely removable for cleaning, 720 watt motor. Regular $39.95.

C.G.E. VACUUM .... only $65.88
Swivel top canister hunts down dirt from every angle, Reinforced vinyl hose, Two 18" chrome plated steel wands, Floating action rug and floor tool, Added power thanks to new 2 stage fan.

C.G.E. TAPE RECORDER ...... only $34.95
Compact AC adapter included, Sensitive built-in condenser microphone, Automatic end of tape shut off, Built in cassette erase guard prevents accidental erasure of recorded cassettes, Dimensions: 5" W, 10¼" Hi, 3" D.

C.G.E. PEEK-A-BREW COFFEE MAKER .... special $32.95
3-9 cups, Keeps coffee hot automatically. Liquid level indicator shows at a glance how much water to add or how much coffee is left, Easy to clean, Hi lustre finish, 660 watt, 120 volt, regular $36.95.

C.G.E. HAIR DRYER $36.99
1000 watts, With three heat selection, Plus, Cool setting, Hood and tilted air column adjustable for comfort position.

STUDENT STUDY LAMP .... special $13.95
Black base, White parchment shade, White glass reflector bowl for easy on eyes illumination, Regular $15.95.

11 PIECE WRENCH SET .... special $17.65
In handy roll up, ⅜ - 1", Triple chrome plated drop forged steel, Regular $19.95.

M-M FOOD SAVERS

MEATS
PREMIUM, 1 pound pkg.
SIDE BACON $1.79
PREMIUM, 5 VARIETIES, 1½ pound
SAUSAGE STICKS .... each $1.75

DAIRY PRODUCTS
RED LEAF SOFT, 1 pound pkg.
MARGARINE .... 2 for 99c
KRAFT, MILD STICK, 8 ounce pkg.
CRACKER BARREL 89c

FROZEN FOODS
FRASER VALE FANCY, 2 pound pkg.
MIXED VEGETABLES 99c

PRODUCE
CANADA NO. 1
CELERY HEARTS 89c
TEXAS, RUBY RED, 48's
GRAPEFRUITS .... 6 for 79c

PURITAN 10 fl. ounce TINS
TOMATO SOUP .... 5 for 88c
TOP VALUE CHOICE, 14 fl. ounce TINS
ASSORTED PEAS .... 3 for $1.00
PERKY, 15 ounce TINS
DOG FOOD .... 5 for $1.00
TOP VALU 16 fl. ounce TINS
EVAPORATED MILK .... 2 for 75c
SUNGOLD, TWIN PACK
ORANGE CRYSTALS .... 2 for 79c
DELTA LONG GRAIN, 2 pound pkg.
RICE 95c
TOP VALU FROM CONCENTRATE, 48 ounce TIN
APPLE JUICE 59c
LOWNEY'S MULTI PAK, 10/20c
ASSORTED BARS $1.59

BEAIRSTO BROS.

PHONE 384-3741 SEDGEWICK

SHOWS AT SEDGEWICK

NO SHOW SAT., FEB. 14th
The Show Will Be Held
Friday Night at 7 p.m. Feb. 13
"A BOY 10 FT. TALL"
Starring Edward G. Robinson
FAMILY — COLOR

SEDGEWICK LAND and INSURANCE

★ Real Estate
☆ Insurance
★ Treasury Branch Agent
☆ Associated with Cormie & Kennedy, Barristers & Solicitors.
☆ Fishing & Hunting Licenses

RAY POTTAGE, Prop.

Legislative Library Dec 76
Legislative Building 216
EDMONTON T5K 2B6

The red X means time to renew

The Community Press

Single Copies — 15c | Sedgewick, Alta. Wednesday, February 18, 1976 | Volume 67 — No. 28

Killam no. 2 topples

ON THE WAY DOWN . . .

AS IT NEARS THE GROUND . . .

IN A CLOUD OF DUST !

Work crews demolished an elevator at Killam last Wednesday, with a crash. The east wall was gartially cut away and a truck hooked on the remaining portion. One pull is all it took to lay it down!

Local groups mark Scout - Guide week

Starting Sunday, February 15th, the young people involved in the Scout-Guide movement are marking a special week, "National Scout Guide Week" in Canada.

Throughout the week, troops and companies will be commemorating the 119th anniversary of Lord Baden Powell — founder of Boy Scouts.

In Flagstaff District, several special events are taking place. To start the week, Scouts, Guides, Cubs, Brownies, Leaders and Parents enjoyed a Fun Day at Forestburg Arena where Ice Chuckwagon races were held, added to by broomball and other entertainment.

To complete the week, the District will again gather for a Church Parade on Sunday, February 22nd in Killam. This service will take place at 2:00 p.m. in the Roman Catholic Church. All members of the movement, parents and the general public are invited to attend. A procession of flags will take place, and each of the youth groups will be contributing to the service.

GUIDES ARE ACTIVE

Scout-Guide Week is a very busy one for the Girl Guides of Killam & Sedgewick. On Sunday, seven of the Guides, with the assistance of Brownies Karen Brandingen and Debby Stell, competed with the Forestburg Scouts in the Chuckwagon races at Forestburg. In the first heat, the Guides were behind, but in the second heat, the girls came in ahead of the Scouts, which really thrilled the girls, even though there total point time was a few seconds behind the Scouts. In the color parade which preceeded the races, Kathy Keith carried the Girl Guide flag, while Sina Mackey and Christine Swanson carried the banner. Others taking part were Theresa Desmond, Sandra and Susan Coderre.

On Saturday, Feb. 21st, the Guides are having a craft table at the Killam Brownies Tea. The girls have been busy making items for this event, the proceeds of which will help to pay their way to camp in July.

On Sunday the Guides will take part in the District Church service, and will perform one of the things they best like to do – to sing– as part of the service.

ENJOY WINTER HIKE

Saturday morning, Feb. 14 saw the Clover Patrol of the Sedgewick-Killam Girl Guides starting on a half-day hike.

They snowshoed about a half mile, then set up camp and cooked dinner. Amylee Milke, Kathy Keith, Theresa Desmond and Susan Streberg were joined by Laureen Streberg from Grand Prairie for this outing.

Continued on page 9

Observe 25th anniversary

Bill and Kathleen Clarke, proprietors of Killam Electric are this year celebrating the 25th Anniversary of their operations in Killam. The business first opened in February, 1951, under the trade name of Cootes and Clarke operating firms in Sedgewick and Killam. In a dissolution of the partnership Mr. Cootes remained at Sedgewick and Bill Clarke took over the Killam operations, functioning essentially as electrical contractors for Rural Electrification along with appliance and T.V. sales.

In 1968 Killam Electric added furniture to the other lines, and recently found it necessary to construct a new warehouse to accomodate their large inventory. Over the years as the business expanded at the main operation on main street it became necessary on two occasions to "build on" to provide larger and more convenient display areas. The building was also improved with a new modern front.

Presently operated by Bill and Kathleen Clarke, they are assisted by their two sons Larry and Robert both of whom are Journeymen Electricians.

In celebrating 25 years of continuous operation Killam Electric plans twice monthly Specials on various appliances T.V.'s and Furniture items in appreciation of valued patronage extending over a large area of East-Central Alberta during the past quarter century.

Utility increases cause problems

by Kevin Peterson

The new year shows signs of opening a season for rapid-fire utility rate hikes that pose thorny problems for Lougheed government spending and regulatory policy.

Alberta Government Telephones is warning of more billing increases on top of a 20 per cent general raise it is seeking now.

Utilities Minister Allan Warrack and Canadian Western Natural Gas Co. are talking of a minimum 30-per-cent fuel rate hike this spring – with more to come, not much later.

The phone company's troubles point to a bottleneck in the government's machinery for regulating public utilities.

Gas price hikes trap the administration between two sharply conflicting promises: one to shield Albertans from its effort to boost resource revenue; two, to restrain the budget.

In the opening days of hearings on its rate hike, AGT twice predicted a second boost this fall. It attributed the unpopular move to lengthy Public Utilities Board procedures it must go through.

The phone company told the board it will be short $6 million this year unless new permanent rates are approved and payable by Nov. 1.

Hearings are already scheduled into October. The board meanwhile postponed the rate study for the special hearing on methods of regulating the company in March.

AGT threatens to use a procedure other utility firms have followed with increasing frequency. It could get a retroactive surcharge to make up for delays by the overworked board.

An alternative method of regulation is being designed for provincial governments by Canada's major utilities. The trouble is, it could anger a consuming public already frustrated with inflation.

The scheme would index utility rates to rising costs of providing service. In many cases, the board hearings where consumers can fight increases would be eliminated.

Roy Farran, now solicitor-bles to 56 cents.

A 28-cent increase would hike consumer bills about 30 per cent across the province. general but utilities minister in the pre-election government had expressed interest in the plan but study of it has gone underground.

Meanwhile, Dr. Warrack says last year's $70-million budget for subsidizing consumer gas prices to 28 cents a thousand cubic feet won't be reduced even if the rate dou-The rate could easily double again in 1977 when the subsidy is scheduled to end and well-head gas prices, already 72 cents, could easily pass the $1 mark in Alberta.

The government, which in 1972 promised to block all but inflationary price increases, has in Energy Minister Don Getty's words been reduced to calling Alberta gas a bargain at twice its price now.

LETTERS TO THE EDITOR

Dear Sir:

I am leaving no stone unturned in my search for graduates of the 1944-45 Normal School Class Reunion. Would you mind running an item on it in your local newspaper? The planning committee would certainly appreciate it!

Wanted — Graduates of the 1944-45 Edmonton Normal School Class. Will you please write or phone Mrs. Isabel Hill, 7108-152 A Ave., Edmonton, Alta., T5C 2Y9 or phone 475-2317. We are planning a reunion this spring and it won't be complete if we can't reach everyone. What has happened to: Hazel Challenger of Edgerton, Verna Flater, Lougheed, Gladys Free, ClanDonald, Maxine Hays, Amisk, Shirley James, Alliance, Sheila Johnson, Minburn, Francis Justik, Killam, Patricia Orr, Sedgewick, Vera Simmermon, Irma, Minnie Steadman, Hardisty, Mrs. Pauline Therou, Lougheed, Christina Whiteman of Czar and Annie Wilkinson, Wainwright.

If you know of these people will you please ask them to write to Isabel at once. Response for the Reunion has been great. We shall have a great time.

Dear Sir:

Enclosed find a cheque for $4.50 for my subscription to the Alliance Enterprise for the year 1976.

We look forward to both the Alliance and Sedgewick papers when we get them. It takes from fourteen to twenty days for the papers to come from Alberta. Our mailing system in Canada could stand some updating.

Would you please cancel my subscription to the Community Press for 1976.

Sincerely
Percy C. Baker
426 West 42nd. Ave.
Vancouver, B.C.

The Community Press
Published every Wednesday at SEDGEWICK, Alberta
MONTE KEITH, Publisher Phone 384-3641
SUBSCRIPTION RATES: Canada—In 40 mile radius $3.50
Outside 40 mile... $4.50 per year
Overseas and U.S.A. ...$6.00 per year
Counter Sale ...15c per copy
Second Class Registration Number — 0725

Daysland Auction Mart

SALES EVERY FRIDAY

Miscellaneous — Hogs — Cattle — Etc.
Owned and Operated by Russ Sheets and Dave Hutchinson

Listings for Friday, Feb. 20th —
Assortment of Household Furnishings including a T.V., Fridge, Stove and other miscellaneous, from one contributor.
Heavy run of Weaner and Feeder pigs.
1 Brown Swiss Cow due to freshen soon.
Parcels of Feeder Cattle and Calves.

THANK YOU to Daysland & District Merchants, 4-H Clubs, Service Clubs, and all those who took part in our annual Charity Sale for the Retarded Children on Friday. Special thanks to Ed Hill, Leo Carter and Norm Berg.
Our sale totalled $1,218.91.
RUSS, DAVE & Staff of Daysland Auction

— SPRING FARM SALES —
MARCH 29 — Richard Mack, Viking
APRIL 13th — Les Olson, Ferintosh.
APRIL 14th — Arnold Nixon Daysland
APRIL 15th — Julius Nicholson
APRIL 17th — Farm Sale at Vegreville
APRIL 21st — Paul Kletzel, Rosalind
APRIL 24th — Farm Sale at Holden
MAY 1st — Mrs. Annie Urkow, Daysland
MAY 6th — Philip Sorgen Estate Sale at Holden
More dates announced later.

If you have anything to discuss or sell, contact:

Mike Zowtuk	688-2143	Holden
Russ Sheets	672-6461	Camrose
Dave Hutchinson	855-2161	New Norway
Herb Robinson	374-3757	Daysland
Bill Hrudko	672-3510	Camrose

Come Alive . . .

I remember when I was a youngster, hide and seek was one of my favorite games. Several of us children would get together, and soon there would be shrieks and shrills of excitement and suspense. But the part I liked the best was when I was able to get to our safety zone without being seen, and then hollering at the top of my voice, "Home Free"

Or perhaps you've been on a vacation and sometime or other you made the remark, "My, won't it feel good to be back home again."

Last week we looked at the priviledges and responsibilities that are ours if we belonged to the family of God. And one aspect of family life that is vital is simply "home life". Or, simply the time that the family unit spends together, just by itself, enjoying one anothers fellowship.

And in the Spiritual realm, the time is certainly coming when God is going to gather all His children together to be with Him, for eternity. Jesus Christ spoke of this when He said, "In my Father's House are many mansions; if it were not so, I would have told you. I go to prepare a place for you. And if I go to prepare a place for you, I will come again and receive you unto myself; that where I am, there you may be also." (John 11:2 & 3)

You ask, "How is God going to take us to our home?" Listen to what I Thessalonians 4:16 & 17 says, "For the Lord Himself will descend from heaven with a shout, with the voice of the archangel, and with the trumpet of God; and the dead in Christ shall rise first. Then we who are alive and remain shall be caught up together with them in the clouds to meet the Lord in the air, and thus we shall always be with the Lord."

What will our future home be like? "And God shall wipe away all tears from their eyes and there shall be no more death, neither sorrow, nor crying, neither shall there be anymore pain: for the former things are passed away.. Behold, I make all things new." (Revelation 21:4)

Won't the whole human race be included in this grand event? The answer is no. It will only be for God's children, for members of His family. If you don't already belong to the family of God, you'd like to, wouldn't you? Just ask Jesus to forgive your sins and come into your life. And by Faith claim His forgiveness..

And lest some of us think that being a child of God just involves being a Christian and waiting to go to heaven, next week we will examine, "The Certainty of Faith to Live By"

Again, may I express my sincere appreciation for your time and attention.

Rev. Arnold J. Dyck

Church Services

Let The People Praise Thee, O God

SUNDAY, FEBRUARY 22nd

United Church of Canada
Strome-Killam Pastoral Charge
Minister: H. Allan Richards
Times of Services
Killam — 9:30 a.m.
Strome — 11:00 a.m.

St. Edmund's Mission Anglican Church
Rev. R. L. Conrad, Rector
Rectory 883-3757 Office 384-3805
Sedgewick:
11:00 a.m. Morning Prayer
This will be a joint Mission service to admit all elected officers of the Church. Please make a special effort to attend. Sermon topic in our continuing study of The Apostles Creed will be 'The Third Day'
Palm crosses will be accepted at this service.
Mondays at 6:30 p.m.
Confirmation Class

Daysland Alliance Church
Phone 889-2109 or 374-3889
Sunday Services —
10:00 a.m. — Sunday School
11 a.m. — Morning Worship
1st, 2nd and 3rd Sundays
Wednesdays: 7.30 p.m. Prayer meeting and Bible Study
Fridays 7:30 p.m. Young People's Fellowship
Mel Dietrich, Pastor

Seventh-day Adventist Church at Merna
Pastor: Gordon Miller
Sabbath School 10:00 a.m.
Worship Service 11:15 a.m.
Phone 742-3659

Killam Baptist Church
Bert Nieuwenhuis, Pastor
Manse Phone 385-3638
Sunday School 10:00 a.m.
Morning Worship 11:00 a.m.
Fellowship Hour 7:30 p.m.
Bible study and prayer service on Wednesday at 8:00 p.m.
Fridays: G.M.G. at 7:00 p.m. and Young People's at 7:30

Sedgewick Lutheran Parish
Bethania:
Sunday School 10:30 a.m.
7:30 p.m. Special Musical program featuring organ stylings of Mel Ebelhauser. Offerings toward the organ fund. Everyone cordially invited. Lunch and fellowship following.
Trinity:
Family Worship 9:30 a.m.
Sharon:
Sunday School 10:00 a.m.
Family Worship 11:00 a.m.
P. S. Olson, Pastor

Killam Pentecostal Tabernacle
Sunday School 10:00 a.m.
Morning Worship 11:00 a.m.
Evening Service 7:30 p.m.
Tues.: Prayer and Bible Study at 8:00 p.m.
Fri.: Young Peoples, 8:00 p.m.
F. L. Hunter, Pastor

United Church of Canada
Sedgewick Pastoral Charge
Sedgewick 10:15 a.m.
Lougheed 11:30 a.m.
MERNA 7:00 p.m.
Minister: Rev. Robert Chappell

Church of the Nazarene
Lougheed, Alberta
Manse 386-3977
Sundays:
10:00 a.m. Learning Together
11:00 a.m. Family Devotion
7:30 p.m. Prayer meeting & Bible Study in the homes of members and friends (place of meeting to be announced during Sunday morning service). All are welcome.
2nd Wednesday of month:
8 p.m. Missionary Meeting
Reany Tombras, Pastor

Presbyterian Church
Killam—Galahad Charge
Minister: Rev. Larry Lin, M.A.
Sunday Services —
Galahad — 9:20 a.m.
Killam — 11:10 a.m.

Business Directory

Dr. J.B. CLOAREC & Dr. G. COURTEAU
OPTOMETRISTS
Prof. Bldg., Ph. 672-3361
4849-49 Street, Camrose

Dr. BERNARD CLARKE
OPTOMETRIST
4817 - 51 Street, Camrose
(3 door south of Smith Clinic)
Camrose — Phone 672-2880

Dr. D.N. TWERDUN
OPTOMETRIST
Above National Home Furn. Building. 5061-50 Street
Telephone 672-3158, Camrose

LOSNESS AGENCIES
Complete Service in Insurance & Real Estate
Notary Public
Ph. 386-3741 Lougheed

FEE & SONS LTD.
COMPLETE FUNERAL SERVICE
TELEPHONE 385-3642
KILLAM — ALBERTA
Member Alberta Funeral Information Service

FLOWERS
Hansen's Mens Wear 384-3582
Thompson Drug, Ph. 888-3786
Borth Drug, Phone 385-3598
Fee & Sons, Phone 385-3642
Mrs. K. Larson, Ph. 386-3773
FRANKIES FLOWER SHOP
Camrose — Phone 672-4473

ACCOUNTANT
R. G. (Bert) MILLER
ACCOUNTANT
FARM — Tax, Returns Amendments, Valuations
BUSINESS — Accounting Services, Tax Returns
No. 11, Culbert Court
Sedgewick Phone 384-3846

Sanders, Fossen and Lewin
Chartered Accountants
4917 - 50th Ave., Camrose
Telephone 672-5575
Richard N. Sanders, C.A.
Barry L. Fossen, C.A.
Dennis E. Lewin, C.A.

Flagstaff Realty Ltd.
Box 96 Killam, Alta.
Business Phone 385-3689
Residence: 879-2183
COMPLETE SERVICE IN YOUR REAL ESTATE

Twenty rinks at Daysland spiel

The Daysland Ladies Bonspiel was held Feb. 6, 7, and 8th with 20 rinks entered. The winners are as follows: The First Event were 1st. Bernice Heck, Camrose, 2nd. Truddy Larsing, Daysland, 3rd. M Meier Heisler, 4th. D. Petruk Bawlf. Second Event, 1st. L Jackson, Daysland, 2nd. W. Bowie, Rosalind, 3rd. M. Sel Daysland, 4th. B. Koehli Daysland. Third Event, 1st S Reynold, Camrose, 2nd. C Jacobsen, Forestburg, 3rd. R Martz, Holder, 4th B. Wieschorster, Strome. Consolation went to L. Anderson of Daysland.

Sympathy is extended to Mrs. Psyche and Mrs. Jean Pritchard of Killam, Alta. on the sudden passing of their husband and father Mr. Huy... on Feb. 7th.

Sympathy is extended to the Swoboda family on the passing of Mrs. Anna Swoboda of Calgary.

Mrs. Jim Brown underwent surgery in the University Hospital last week.

The Sunbeam Club met on Feb. 10 in the hall with about 27 in attendance. There were 6 tables of cards played. Mrs Mary Sather won high and Mr W. Raine won low. A lovely lunch was served.

Mr. John Koehli is a patient in an Edmonton hospital.

To all the Daysland people that are leaving on the Hawaii Trip Feb. 11th are, Mr. and Mrs. Mike Mickla, Mr. and Mrs. Windlin Gartner, Mr and Mrs. Ray Broemling, we hope you have a nice holiday.

Rev. Armstrong of Daysland took Mrs. Boulter of Rosalind, Ruth Armstrong and Betty Hill to the Annual Meeting of the Coronation Presbytery held in Stettler on Feb. 5th, 1976.

Mrs. Ruth Armstrong and Mrs. Betty Hill travelled to Bawlf to give a report on Coronation Presbyterial Annual Meeting in Stettler at the U.C.W. meeting in Bawlf on Thursday evening.

The Daysland Mixed Bonspiel was on Feb. 9th to 14th.

The Daysland Men's Bonspiel will be on Feb. 23rd to the 28th.

Mrs. Dorothy McDevitt went to Calgary to visit her daughter and Mr. and Mrs. W. Coward.

Mr. and Mrs. John Koford and Vivian motored to Fort McMurray to visit their son and daughter-in-law.

The Daysland Hospital Auxiliary meeting was held Feb 12th. The president Vera Gaudet opened the meeting. Emily Hill gave the Treas. report. There were 16 members present and 2 visitors. Lil Koford sent one get well card and a sympathy card sent around for us all to sign for the Swoboda family. The program was a film of Public Health Care by Mrs. Dickau, public health nurse. A discussion followed and she answered questions as we had coffee and lunch.

On Feb. 8th the Daysland North Stars won over Viking 13 to 1 in hockey at Daysland.

The Daysland and District Agricultural Society are getting plans underway for the annual rodeo and fair. It will be held this year Aug. 14th and 15th and promises to be bigger and better than last year. Some very exciting rodeo action is planned with stock supplied by the Block Brothers. Further information can be supplied by Martin Olsen or Eric Beddoes. Bench fair exhibits are nearly doubled. Senior Citizens are particularly encouraged to enter in a special class. A summary of their section alone in the fair prize list is as follows: cap and scarf set (knitted) pillow cases (embroidered with crochet) mitts (adults), Tablecloth with edging, not larger than 45x45, tatting, doily (no. 40 or finer), stuffed cushion, crib quilt, full size quilt, house coat pyjamas, afghan (knitted or crocheted) rug (new material), rug (old material), collection of 3 quilt blocks, tea apron, baby set, pot holders, interesting and creative articles, mens woodcarving.

The Rec. Board are again pledging their support by having 8 classes for senior citizens and 8 classes for children under 12. Their new event, The Pet Contest is to attract children under 15. Another fun contest is the freckle contest, no entry fee, just come. The prize list is now being compiled and will be in the mail boxes in March. Ads are being asked for and donations for prize money gratefully accepted. A by-attraction this year is a horse, cattle and sheep competition. All entries to be made before Aug. 11th.

CORRECTION. It was Jack Blaeser not Jack Blatz that helped the Nixon's load their Elk.

winter buyer's dividend

PAYS TWO WAYS!

Buy an eligible Sperry New Holland machine between January 1, 1976, and February 28, 1976, and you'll get the dependable, hard working machine you need, plus a cash dividend up to $570 depending on the machine you buy and the month you buy it. The earlier you buy, the more you get!

Buying now is the best way to be sure you'll have the equipment you need in Spring. It also protects you from possible price increases. And you may qualify for the investment tax credit.

Eligible machines include rakes, mowers, square and round balers, mower-conditioners, forage harvesters, forage boxes and blowers, automatic bale wagons and stack retrievers.

SEE US SOON FOR FULL DETAILS !

KILLAM FARM EQUIPMENT
Phone 385-3652 Killam, Alta.

4-H Club

STROME SNIPS and SNACKS

The regular Strome Snips and Snacks 4-H meeting was called to order by our president Shanna Yharm at 4:00 p.m. Lana Lorenson led O'Canada. Wendy Maerz led the 4-H pledge.

The roll call was "Your favorite colour and why?"

The minutes were then read by our secretary Shirley Pettem. We planned to have a party Feb. 13th; we are to have lunch at Mrs. R. Blaesers' after skating. A group of girls from our 4-H club went to Sedgewick to curl and bowl on January 31st and had a good time. We'd like to thank Mrs. Loesch and Mrs. Lorenson for taking us. We would also like to thank Mrs. Collison for demonstrating to us how to take care of our hair on Feb. 7th.

Our president, secretary and treasurer are planning on going to the Sedgewick school to learn how to conduct a meeting and how to keep our books in order and up to date.

We then enjoyed prompter speeches given by Sheila Pottle, Lana Lorenson, Susan Hayes, Jayne Steiger and Brenda Graham.

The meeting was adjourned at 4:35 p.m.

We then broke up into our project groups.

Club Reporter - Jayne Steiger

FEBRUARY IS DENTAL HEALTH MONTH IN CANADA

Did you know that children between the ages of three to seven inclusive, can have their teeth cleaned and "painted" with flouride, free of charge, at the health unit office.

In Castor call 882-3320, for an appointment

In Sedgewick, call 384-3737.

SAVE TAX DOLLARS
WITH AN
INCOME AVERAGING ANNUITY CONTRACT
(if eligible).
For further information and quotations, contact:
JAMES REAL ESTATE and INSURANCE
Phone: Bus. 385-3654, Res. 385-3618,
KILLAM, ALBERTA

CRILLION Theatre
FORESTBURG — ALBERTA
Show Time Nightly — 8:00 p.m.

Thursday and Friday — February 19 and 20
"TOGETHER BROTHERS"
Starring Anthony Wilson
Adult — Not Suitable For Children — Color

Saturday and Monday — February 21 and 23
"BITE THE BULLET"
Starring James Coburn — Adult — Color

Sunday Only — February 22
"HOUSE ON SKULL MOUNTAIN"
Starring Victor French — Adult — Color

1976 MODELS GOING AT CLOSE TO 1975 REBATE PRICES

New Trucks and Cars –
2 — 1976 Chev. ½ tons
1976 2½ ton Chev. Truck
1976 "60 series", 2 speed axle
3 — 1976 Chev. Impalas, 4-door
1976 Chev. Impala 2-door
1976 Caprice 4-door, air conditioning
1976 Olds 88 Royale, 4-dr., air conditioned
1976 Caprice 4-door air conditioning
1976 Olds Omega
1976 Chevelle 2-door and 4-door models
1976 Olds Cutlass 4-door

Quality Used Units
1975 Chev Impala, like new, full warranty
1974 65 series Truck, with tag axle
1970 Chev. ½ ton, V-8, standard Premium
1973 Chev. ½ ton, V-8, automatic Premium.
1974 ¾ ton G.M.C. Premium.
1972 Cortina GT. Premium
1972 Chevelle 4-door
1970 Chevelle 2-door
197. Ford Premium ½ ton
1971 Meteor, new motor, new paint. A.1.
1973 Volvo Wagon. Premium.

SWOBODA Motors
PHONE 374-3656 DAYSLAND

North West Trust

Guaranteed Investment Certificates

1 year 9¼%
2 years 9½%
3 years 9½%
4 years 9½%
5 years 10%
Minimum - $500.00

Your Bonded Agent:—
SID JAMES,
JAMES Real Estate and Insurance
KILLAM, ALBERTA
Bus. Phone 385-3654
Res. Phone 385-3616
Member Canada Deposit Insurance Corporation

Bantam hockey

	GP	W	L	T	Pt.
Sedgewick	10	9	0	1	19
Daysland	7	5	1	1	11
Killam 2	8	5	3	0	10
Viking	7	3	4	0	6
Lougheed	4	1	3	0	2
Forestburg	6	0	6	0	0
Killam 1	6	0	6	0	0

Individual Scoring	G	A	P
Simpson, Sedge.	26	23	49
Gabruck, Sedge.	22	20	42
McConnell, Sedge.	9	21	30
Karpovich, Days.	16	10	26
Gascoyne, Sedge.	16	6	22
Beddoes, Days.	13	7	20
B. Carlson, Days.	13	7	20
Anderson, Sedge.	12	8	20
Chrebet, Killam 2	10	10	20
Spiller, Killam 2	10	9	19
Jack, Sedge.	9	10	19
C. Brausen, Days.	7	12	19
Grant, Killam 2	7	12	19
Tailleur, Killam 2	7	10	17
Niehaus, Killam 2	8	6	14
Coates, Killam 2	3	10	13
K. Carlson, Days.	3	9	12
Tindall, Sedge.	5	6	11
Rose, Sedge.	5	4	9
Collins, Killam 2	7	2	9
Zemanek, Viking	3	5	8
Darling, Viking	3	5	8
Kroetch, Days.	4	3	7
Slavik, Viking	5	1	6
Myren, Viking	3	3	6
Cox, Sedgewick	4	2	6
Twitchell, Days.	2	3	5
Hill, Daysland	4	1	5
Weeks, Killam 2	0	5	5
Firkus, Lougheed	3	2	5
Knoch, Foresburg	4	0	4
Hampshire, Kim. 2	2	2	4

MERNA MURMURS

Mr. and Mrs. John Anderson and Harry Anderson attended a til annual session of the SDA Alberta Conference at Foot Hills Camp at Bowden.

Kathy Markwart was hostess to the Gretna Goodwill Club last Wednesday.

Gert Lewis' mother, Mrs. Stoodley and sister Jina of Greencourt were weekend guests in the Dan Lewis home.

Weekend guests in the Charlie Cameron home were son Raymond and Susan Cameron and Kimberly of Coronation. Sunday supper guests included Lloyd and Rose Cameron from Lougheed.

Fredella Anderson and Cheryl spent the weekend with her mother, Mrs. Litke in Calgary.

Andy and Melba Cameron spent the weekend in Edmonton visiting friends and relatives.

Ella and Dale Jacobsen of Brooks were visiting at her home with Nels Eldey and families for the weekend.

Dorothy and Archie Williams of Edmonton were Monday supper guests in the Marvin Rombough home.

Flagstaff Lodge

Mrs. Virgle Patterson and friend, Karen Kells and Laureen McKenzie of Hardisty visited Mrs. Lottie Kells.

John and Ben Swancoat and Mrs. Tina Gollan of Edmonton visited friends in the Lodge.

Art Sather and Rita Duff of Strome and Mr. Johnson of Edmonton visited Mr. J. Alexander.

Mr. and Mrs. Jim Bronson of Hardisty visited his mother Mrs. Hazel Bronson.

Carol Vickerman of Hardisty visited her dad, Mr. Leo Tennis.

Thanks a lot to Dorothy and Lyle MacLennan for the enjoyable birthday party at the Lodge for her dad Mr. Bill Reid.

Thos. and Raymond Clouston of Lougheed took Mrs. E. Clouston to the Killam hospital to visit Mrs. Mildred Clouston and Lodge members. All are reported doing well.

Cliff Bawden visited Mr. and Mrs. Ben Weber.

Many thanks to the Rosyth Ladies, Cambridge Ladies and Lutheran Ladies for their Bingo and enjoyable program and delicious lunch at the Lodge last week.

Mr. and Mrs. J. Shailes of Stranraer, Sask., Mr. and Mrs J. Shailes of Plenty, Sask and Len and Wendy Byers of Calgary visited Mr. John Zimmel.

Sympathy is extended to Mr John Zimmel on the passing of his wife in Camrose Hospital.

Mrs. C. Scott of Hinton and Mrs. Lorraine Benirsto visited Mr. and Mrs. Peter Lindballe.

Mr. and Mrs. Jim Rodis and Murray of Camrose and Mrs. Vivian Sparrow visited Mrs. Eva Aitcheson.

Bonnie Stevens visited at the Lodge.

Get well wishes to Mr. Phil Beazer and Mr. John Seaman in the Killam Hospital.

Welcome back from the Killam Hospital to Mrs. Hazel Bronson and the Hardisty hospital to Mrs. Mildred Redman.

Mr. and Mrs. Porter O Reilly visited the Klinger Brothers.

Grace, and John Kell [illegible] Dianne Lynn and [illegible] of Hardisty visited Mrs. Lottie Kells and their many friends in the Lodge.

Mrs. Winnie McGreevy of St. Albert and Elfe [illegible] and Bill Paterson of Lougheed visited Mr. and Mrs. Harold Erickson and their many friends in the Lodge.

[illegible]

Bob Morton of [illegible] visited Mrs. Mildred [illegible] last Thursday. [illegible] Mrs. [illegible] visited her on Friday.

Mr. Harry Crampton, Maxine, Adrian and John of Camrose visited Mrs. May Somers.

Ross and Mavis Danielson and Cheryl visited Mrs. Lillie Danielson.

Lloyd and Edna Palmer and Reg of Killam visited Mrs. Grace Palmer, and friends.

SAVE TAX DOLLARS
with a
REGISTERED RETIREMENT SAVINGS PLAN
Now Earn 10%
ON YOUR DEPOSITS
No Administration Fee — Call us today.
Bonded agent for North West Trust Company
JAMES REAL ESTATE and INSURANCE
Bus. Phone 385-3651, Res. Phone 385-3616, Killam, Alta.
Member of Canada Deposit Insurance Corp.

Club Reports

GRETNA GOODWILL CLUB

The Gretna Goodwill Club was held at Mrs. Bernard Markwart's home Feb 11th with 9 members, 2 visitors and five little tots in attendance.

Secretary Mary Rombough read the previous minutes, which were followed by quite a bit of discussion on many matters.

We received permission to cater to the "Fish and Game Banquet" on April 3rd. This brought about a great lot of discussion, but finally all the arrangements regarding the menu and way of serving was finalized.

Correspondence was then read. A very nice thank you was received from the W. Markwart and Korth families to us for serving lunch at Otto Korth's funeral. Melba then read a very interesting and amusing letter from her mother, Mrs. Zimmerman who is holidaying in U.S.A. for the winter months. She is doing some shopping for us and [illegible] having a most enjoyable time helping us out in the different states. [illegible] very warm wishes in this cold Alberta winter.

Mary [illegible] then read a very nice formal letter from [illegible] Markwarts regarding their 25th wedding anniversary to be held in Lougheed [illegible] August 7th which [illegible]. This will be discussed at a later date.

The next meeting will be held at Helen O'Reilly's on Thursday March 11 with Helen [illegible] as co-hostess. Roll Call is - Our [illegible] Social Party to be finalized to if and when

We had a Regal Surprise package which was opened and proved to be very exciting. Every article was sold. Kathy Markwart had the lucky tea cup and Melba Cameron won the Hostess Raffle.

The hostess, assisted by Margery, served a delicious lunch.

SPEED QUEEN FACTORY AUTHORIZED
SALE
of WASHERS & DRYERS - NOW ON!

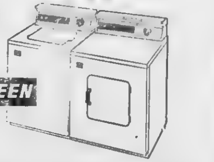

Terms Available.
Free Delivery & Hook-up.
Killam Electric Ltd.
PHONE 385-3550 KILLAM, ALTA.

SENIOR CITIZENS
ANY PERSONS INTERESTED IN RESIDING AT FLAGSTAFF LODGE AT SEDGEWICK, WE HAVE ACCOMMODATION AVAILABLE IMMEDIATELY.
Please contact Mr. Nelson Bergum, Administrator, Phone 384-3920 office, or after 5 p.m., 384-3530.

Galahad and District News

Mr. and Mrs. Walt Vincett, Kerry and Joyce spent last weekend at Red Deer visiting Cathy Vincett and enjoyed the Red Deer ski hills and race [illegible].

Gerald and Larry Kuefler recently accompanied two friends to Lethbridge where they were entered in a bonspiel.

David Buchholz of Bentley and Mr. and Mrs. David Pulfer of Red Deer spent the weekend with Mr. and Mrs. [illegible] and family.

Mr. and Mrs. [illegible] Bawnes and her brother, Earl How[illegible] of [illegible] who has been visiting them for the past two weeks were Sunday visitors with Mr. and Mrs. Geo. Howlett at Donalda.

Six rinks of lady curlers are entered in the Alliance Bonspiel.

Mr and Mrs. W. Washburn spent a few days last week visiting Mr. and Mrs. Ted Washburn and Michael in Edmonton. They also attended the wedding of Mr. and Mrs Walter Kulbaba and visited Mrs. Amy Stewart in the Glenrose hospital.

Miss Marion Davidson and Scott Palmer of Calgary spent the weekend with the Washburns.

Mr. Warner Wenzel, Ward and David of Calgary spent the weekend with Mr. and Mrs. Paul Frank and family. The Franks will soon be moving to their new home at Camrose.

Clayton Fordice and Howard Vincett spent last weekend skiing at Banff.

Mr. and Mrs. Shirley Holben and family spent last Sunday with Mr. and Mrs. Elliot Carlson and family at Drumheller.

Mr. and Mrs. Jim Brown spent a few days at Lloydminster with relatives.

Mr. and Mrs. George Bishop of Lucky Lake, Sask. are staying with their grandsons Blair, Curtis and Kent Brown while their parents Mr. and Mrs. Jim Brown are holidaying in California

Mrs. Eva Doan is presently visiting Mr. and Mrs. Howie Doan and family at Taber.

Mr. and Mrs. Walter Markwart of Bellshill district spent Sunday visiting Mrs. Ida Johnston.

Mrs. Sim Hall, Mrs. Gerald Ward and girls and their friend Debbie all of Sherwood Park spent the weekend with Mrs. Alfred Winter and Mr Winter who is a hospital patient.

Wayne and Shelley Hall and Jan Williams of Sherwood Park were Sunday afternoon visitors with their grandfather Mr. Alfred Winter who is in hospital and they were supper guests with Mrs. Winter and her other company

Mr and Mrs. Albert Straub of Red Deer are visiting Mike and Ted Meckler.

Ted Meckler and Ches Sullivan were recent Lethbridge visitors.

Doug Roth took a second prize in one of the varied race at the Camrose skidoo meet held Saturday

Mrs. Ida Clarke of Camrose is presently visiting her brother-in-law and sister Mr and Mrs. Ray Burke and assisting with the packing prior to their move to their new home at Devon

The Galahad and District Lions Club members were about the busiest group of men I've seen since last harvest Sunday morning at their first pancake and sausage breakfast. The ladies certainly all enjoyed a morning out.

4-H CLUB ACTIVITIES

[illegible] the [illegible] Alliance Curling Rink. Our club will [illegible] an afternoon of curling [illegible] on March 7 at [illegible] represent[illegible] Dianne Barnes gave us [illegible] last district meeting [illegible] us of the [illegible] on Feb. 7 in [illegible] the Regional [illegible] Our [illegible] all [illegible] workshop [illegible] our club [illegible] March [illegible] at 1:00 [illegible] Best [illegible] beef having [illegible] necessary [illegible] of a 4-H calf. Karen Kuefler also gave a talk on [illegible] explaining the way in which you judge [illegible] lunch was eaten by all before everyone headed for home

Reporter — Dianne Barnes

HEISLER HEMMERS

On Thursday, Feb. 5th the Heisler Hemmers held the 6th meeting of the year in the Library at [illegible] p.m. The pledge was led by Donna Scheelar and Shelly Sommer.

The prepared speeches were given by Connie Martz and Lyle Kroetsch. The impromtus will be given at the workshop on Feb. 11th at 7.00 in the Library.

Diane Bourn was the home economist who showed slides.

The next meeting will be held March 4th at 8:00 p.m. in the Library.

Reporter — Joanne Leosch

Public Notice
PROVINCE OF ALBERTA Treasury Branch
KILLAM, ALBERTA
EFFECTIVE MARCH 1st, 1976
New Customer Service Hours
Will Be Implemented As Follows:
MON. - THURS.: 10 a.m. to 3 p.m.
FRI.: 10 a.m. to 6 p.m.
Closed Saturday and Sunday

SIDES of BEEF
Government Inspected
69c per pound
CUT — WRAPPED — FROZEN
Weddings and Organizations
PARTY ICE . . . . 35c bag
KILLAM SUPER 'A'
Phone 385-3518
SUPER A FOODS

SILVER TIP CONSTRUCTION
Snow Plowing
24 hour service
Contact:
Riender Schuurman
384-3527

PHONES: Bus. 385-3508
Res. 385-2118
McGowan's Welding
Oilfield - Rig - Industrial
Portable & General Welding
☆ Welding Supplies
★ Blacksmithing
☆ Ornamental Iron
Killam, Alberta

What Controls Millet
(Green Fox Tail)
in Wheat and Barley?
TREFLAN
Yes, but in wheat and barley crops you apply Treflan after seeding; you apply it at a different rate and you incorporate it at a different depth. So, be sure to see us and get full information as well as the supplies you need — before you use Treflan in this new, effective way.
ALBERTA POOL

JOHN DEERE

attend Farming Frontiers

Farming Frontiers '76 – the year's most outstanding farm-oriented film program — is coming your way. See the latest in agricultural developments, and new John Deere Tractors and equipment. These films were made in many parts of the U.S. and Canada. Be sure to come.

FF 76

MONDAY, MARCH 8th

1:30 p.m.

FLAGSTAFF IMPLEMENTS Ltd.

"Your John Deere Dealer"

Phone 385-3839 or 385-3592 KILLAM

News from Killam and District

Sympathy goes out to Mr. and Mrs. Bill Peters on the loss of Bill's grandfather at Three Hills. Mr. and Mrs. Peters and family attended the funeral.

Mrs. Margurite Gibb and Mrs. Jeanette Moran of Hardisty have left for a holiday to three different parts of the States.

Congratulations to Mr. Reg Ouellet and Miss Sharon Hart who were married on Sat., Feb. 14th. Open house and dance were very well attended with friends from near and far attending. Reg and Sharon will be making their home in Edmonton.

Mr. and Mrs. Bernie Ward have visiting with them Bernie's niece Miss Wendy Ward of South Africa. Bernie and Wendy motored through the mountains at Banff and Jasper making the loop. This is Wendys first visit to Canada and she is very impressed with Alberta, although doesn't care too much for the snow and cold weather.

Visitors with Mr. and Mrs. Maurice Hart and family and attending the wedding were: Mr. and Mrs. Terry Bletcher and family, Val Hart, Mike Bladd, Bob Coutware, Mary Anderson, Sandra Rainey and Bruce Lemashur.

Mr. and Mrs. Toby Schweitzer and Miss Olive Kelly motored to Edmonton where Miss Kelly entered University Hospital. Get well wishes Miss Kelly and we hope your stay isn't too long.

We welcome to town Miss Marie Walker. Marie is the new supervisor at the Pool.

Sympathy goes out to the family of Grandma Anna Swoboda formerly of Daysland who passed away in Calgary on Monday the 9th of February at the age of 92. Mr. and Mrs. Ralph Swoboda and family of Edmonton were visitors with Mr. and Mrs. Bill Morgan and attending the funeral on Feb. 12th in Daysland.

Congratulations to Mr. Delmar Bergum and Miss Carol Clark who recently became engaged

Mixed league bowling news to the week Feb. 13th. Ladies high single, Dorothy Stubbs, 266 and triple 728 and average 198.

Mens high single, Bernard McMahon 273, triple Bob Guthrie 6?4 average Bob Guthrie, 227.

Teams high single S.O.L.S. Marlene and Allen Freadrick, Pat Lang, Albert and Muriel Ziesel.

High triple B.B.s Bruno, Beatrice, Brian, Beverly and Barry Bagdan.

5 strikes Vern Erickson and Bernard McMahon.

5 spares Olive Grant.

A bridal shower was held on Sat. Jan. 31st in the Elks Community Hall honoring Miss Sharon Hart. Around 40 ladies signed the guest book. An enjoyable program, M.C.d by Meta Lindseth consisted of Marilyn Hart, Colleen and Reg Fossen singing a song about Sharon and Reg composed by the mother of the bride, and accompanied by Dot Morgan on the piano. Mrs. Herb Wilson read a most enjoyable reading and Mrs. Dora Klinger playing a couple of songs on the accordian. Mrs. Glen Freadrick presented the bride with her corsage and gifts. After opening her many useful and lovely gifts, Sharon thanked the ladies. A delicious lunch was served by the ladies of the O.O.R.P.

KILLAM L.A. MEETS

The Killam L.A. met at the home of Betty Coderre in Sedgewick on Feb. 4. Regular business was dealt with as well as coming events.

There will be a fun day in Forestburg on Feb. 15, to which the Brownies and Guides have been invited. Chuckwagon races will be featured then. Parents are encouraged to take their youngsters to this event.

The Annual Brownie Tea and Bake sale will be held on Feb. 21 at the Elk's Hall in Killam from 2:00 to 4:30 p.m. Committees were set up to handle the planning details. Plans were made to have crafts made by the Guides and others, Tupperware, Artex materials, Jewelry, Amway and Rawleigh products for sale, as well as baking. The Brownies will be calling at homes in Killam to sell advance tickets. A cake baked and decorated by Lis Brodie is the door prize for advance tickets. Other prizes will be offered.

Church parade will be at the Roman Catholic Church in Killam at 2:00 p.m. Sunday, the 22nd of Feb.

Guide Lieut. Doris Milke informed the L.A. of a successful winter camp she and the Guide Captain Elaine Keith had conducted at Brown's Lake on Jan. 30-31, with seven Guides participating.

The next meeting will be at 9:30 a.m. on April 6, at the home of Dorothy Felgate in Killam.

Services at Killam

MRS. BEN ANDERSEN

Doris Andersen of Red Deer passed away at the Red Deer General Hospital on January 26, 1976 at the age of 35. She was born at Killam on June 30 1940, youngest daughter of John and Agnes Taralson.

She attended school at Killam, Fort McMurray, and at Sedgewick Central High. After leaving school she took her C.N.A. training in Edmonton and worked in several hospitals.

She was united in marriage August, 1964 to Ben Andersen of Killam and later moved to Red Deer where she resided until her passing. She was predeceased by her father in 1962. She leaves to mourn her passing, her loving husband Ben, two sons Jordel, 10 and Doren, 5, her mother, two brothers, Talmage of Victoria, Harold, one sister, Mrs. Ernie Hansen (Jerdis) of Killam, nieces, nephews, relatives and a host of friends.

Funeral services were held on Friday, January 30, 1976 from the Killam Pentecostal Church with Rev. Albert Werbiski officiating. Interment was in the Killam cemetery, with Ardine Anholt, Clifford Kile, Willard Kile, Dale Taralson, David Larson and Richard Wills serving as pallbearers.

CARD OF THANKS

We wish to express our sincere and heartfelt thanks to all our relatives, neighbors and friends for their many acts of kindness during our recent bereavement. The lovely flowers, memorial cards, prayers and donations were greatly appreciated.

Sincere thanks to Rev. Werbiski, Rev. Hunter, the pallbearers, the ladies who served the lovely lunch and Fee & Sons Funeral Services.

Ben and boys, Mom, Talmage, Harold, Jerdis and families.

Killam-Strome CO-OP Association

...re (All Departments) Ph. 385-3761 or 385-3762 Strome Store, Phone: 376-3500

SPECIALS FOR FEBRUARY 19 — 20 — 21

NABOB — 44 ounce jar
PANCAKE - WAFFLE SYRUP $1.49

HARMONIE — 14 ounce tins
DESSERT PEARS .... 2 tins 79c

LIPTON'S — 2's
CHICKEN NOODLE SOUP .... 2 for 89c

CO-OP — 3 lb. bags
POWDERED MILK .... each $2.19

NABOB — 10 ounce jar
INSTANT COFFEE .... jar $2.19

CO-OP BRAND — 1 lb. package
REGULAR GRIND COFFEE $1.49

☆ BOUNCE FABRIC SOFTENER
NEW— Remarkably convenient softener for the dryer
10's 65c 20's $1.15 40's $2.15

DOWNY — 100 oz. bottle
FABRIC SOFTENER .... each $2.49

SUNLIGHT POWDERED
DETERGENT, 80 oz. .... box $2.19

Co-op BLEACH, 128 oz. 99c

Fresh Produce

RUTABAGAS, waxed .... 2 lbs. 29c
TOMATOES .... 4 lbs. $1.00
ORANGES, 8's .... 10 for 89c
ONIONS, jumbo yellow .... 2 lbs. 49c
CARROTS .... 3 lb. bag 45c

☆ HINDS OF BEEF ☆
Buy now for the Bar-B-Q Season. Canada A1 or A2 Beef
Cut and Wrapped .... 99c lb.

GAINERS
BOLOGNA, by the piece .... lb. 59c

WHOLE, HALF or END CUTS
BACON, by the piece .... lb. $1.39

CANADA A1 or A2 BEEF
BLADE STEAKS .... lb. 65c
CROSS RIB ROAST .... lb. $1.19
PARTY STICKS .... 1½ lb. ave. $1.69
BULK WIENERS, Gainers .... lb. 69c

Heisler District News

Mrs. Kathryn Tarnowski and granddaughter Terasy of Camrose were callers at the Matt Niehaus home through the week.

Miss Cheryl Reuther of Edmonton spent the weekend with her parents Ken and Mary Kay Reuther.

Betty and Ken Mourits and daughter Lisa of Edmonton were weekend visitors with Mr and Mrs. Francis Fankhanel and family.

Miss Donna Fankhanel and Rod Feuchtman visited over the weekend with Rod's sister and husband Debby and Terry in Edmonton.

Mr. and Mrs. Larry Wolbeck and girls of St. Albert were weekend visitors with Mr. and Mrs. Otto Wolbeck.

Mr. and Mrs. Eldon Niehaus of Stettler stopped by on Saturday visiting Mr. and Mrs. A. Wolbeck and family.

Allan and Bert Kuntz of Red Deer were visitors with Agnes and Sylvester Kuntz over the weekend.

The town and farm ladies held their card party at the home of Mrs. Jerome Hihn on Tuesday evening. Prizes for the highest score went to Mrs Matt Niehaus and Mrs. Art Hihn. A lovely lunch was served by the hostess.

The Norwegian Whist Card party was held at the home of Mrs. Philip Hauck on Wednesday evening. Prizes for the highest score went to Mrs. N Lassu and Mrs. Leo Blaeser A lovely lunch was served by the hostess.

Ed and Darlene Zimmer visited over the weekend with Mr and Mrs. Gilbert Huber in Grand Prairie, who are the parents of Joni Huber, fiancee to Ron Zimmer.

Colleen Hihn, Keith Hihn and friend of Edmonton and Tony Hihn of Stoney Creek Lodge were visitors over the weekend with Mr. and Mrs. Jerry Hihn and family.

Howard and Donna Kroetsch with Tanya and Kristian of Coronation spent the weekend with Mr. and Mrs. Irvin Kroetsch. Howard and Donna went to a hockey game in Edmonton on Friday while grandparents, Irvin and Evelyn looked after the grandchildren. Peggy and Mike Turlick of Camrose stopped by for a chat at the Irvin Kroetsch home on Saturday.

Congratulations to Miss Bonnie Badry and Jerry Blatz who announced their engagement on Saturday, February 14th.

Doug Van Slyke of Slave Lake spent a few days with the Clifford Van Slyke family.

Philip Poepping returned home after spending two weeks in Florida. Mr. and Mrs. Leander Kroetsch and Mr. and Mrs. Melvin Meyer picked Philip up from the airport in Calgary, after which they all visited with Janet and Dennis Downes and family for the weekend in Calgary.

Bernadette and Paullette Kroetsch of Edmonton spent the weekend at the Leander Kroetsch home helping the family while parents were gone to Calgary.

Mary and Jim Cunningham and family of Kelsey and Wilfred and Marlene Beulow and family of Hardisty were Sunday visitors with the Matt Niehaus family. Saturday callers were Laura and Bill Ziesel and Mrs. Ben Niehaus of Strome.

Mr. and Mrs. Bill Brausen are spending two weeks with their sons Allan and Hank and their families in Hinton.

Saturday visitors with Mr. and Mrs. Marvin Kuntz and family were Verna and Spencer Singer and Kenneth and Mrs. Henry Van der Ham with Curtis of Edmonton. Allan and Bert Kuntz of Red Deer were Sunday guests with the Marvin Kuntz family.

Mr. and Mrs. Ed Dietrich of Sylvan Lake were visitors over the weekend with Mrs. Theresa Shuster.

Funeral services were held at St. Martin's R.C. Church in Heisler on Saturday, Feb. 14th at 10:30 a.m. for Edwin Kuntz, age 57, who passed away on February 10th at Heisler. Rev. Father Schmeltzer officiated at the services. Interment followed at St. Martin's cemetery. Between 200 to 300 paid their last respects to Edwin, better known as Ebby, who was born and raised in Heisler and farmed in the district. He is survived by one sister Mrs. Alvina Quarterback of Edmonton, one half-sister Loretta (Mrs. Fred Linkletter) of B.C. and one half brother of Wilfred Fredrich of Heisler. Ebby will be very much missed by all his relatives and his many friends. Pallbearers were Joe Schulte, Roman Dalmer, Jerome Feuchtman, Vernon Niehaus, Eldon Niehaus and Alex Lorenz. Lunch was served after the services by the Ladies of the Heisler C.W.L. in the Elks Hall.

KNOX UNITED U.C.W. MEET

Mrs. John Forster presided at the U.C.W. meeting.

Adelpha Young read from Gen. 4-24, the story of Creation. A hymn, "From every stormy wind that blows", was sung. The meditation told how various angels had pleaded with God not to create man because he would do many bad things but the Angel of Mercy pleaded for the creation of man and said he would help man be better.

The World Day of Prayer is to be held this year in the Presbyterian Church on Friday, March 5th. The group practised a hymn to be sung at that service.

Used cards are to be collected and brought to the next meeting on Mar. 10th. Marion Wilson read a report from Etta Snow concerning her "Evacuation from Angola."

The meeting closed with a prayer. A delicious lunch was served by Dora Martin and Lizzie Forster.

Reporter - Doris Saunders

Education council hold special meeting

A special committee meeting was held at the Daysland school with representation from Daysland, Forestburg, Hardisty and Sedgewick for the purpose of re-application for the [illegible] grant to provide leadership and administrative assistance with the R.C.S.S.D. No. 49 as the new hosting authority for the Council. Also to meet with Mrs. Jean Johnson who has been appointed co-ordinator of the Council.

Mrs. Johnson was introduced to the Council and gave a report on her activities since her appointment.

Jean has been working in close contact with Mrs. Iverson helping promote courses sponsored by Lakeland College throughout the County. She was [illegible] to attend registration [illegible] in Killam and reported that [illegible] courses were well [illegible].

On [illegible] 5th, Jean attended a [illegible] with the advisory com[illegible] on Further Education at St. Paul where the various co-ordinators presented briefs on their activities and found it very helpful.

It was brought to our attention that anyone under the age of 18 years wanting to take any of the courses offered by Lakeland College must have the permission of their principal. Mrs. Johnson was asked to prepare forms for evaluation of courses by both students and instructors.

The application forms for the grant were dealt with. Mr. Digout, Superintendent of the R.C.S.S.D. asked that his name be added to the council members.

R & S Heating

● HEATING
● AIR CONDITIONING
● LENNOX FURNACES
● Propane and Natural Gas Installation

PHONE ROGER DUNCAN at AMISK

856-3663 Bus. 856-3612 Res.

Killam old-timer passes

Margenna George, widow of the late Theodore A. George was laid to rest in the family plot in the Killam Cemetery on Jan 31, 1976 Margie George whose husband predeceased her on May 25th, 1961 passed away quietly in the Killam Auxiliary Hospital on January 28th.

Margenna Lawrence was born in Garfield, Washington on May [illegible], 1890. In 1913 she was united in marriage to Theodore George and in 1915 they moved to Killam, Alberta. They resided on a farm southwest of Killam until 1947 when they retired into the town of Killam.

Funeral service was conducted from St. Joseph's Catholic Church with Fr. McKenzie and Fr. McCarthy assisting in the mass.

Pallbearers were six grandson Fred Macmahon, Barry George, Percy and Lenny Blaeser, Laurie and Daryl George.

She leaves to mourn her loss two daughters, Mrs. J.B. (Patsy) Macmahon of Edmonton, Mrs E.J. (Peggy) Blaeser of Killam. Two sons Lawrence (Bill) George and Eugene George both of Killam One sister Leona Roper of Spokane. 12 grandchildren and one great grandchild

Funeral was directed by Fee and Sons of Killam

CARD OF THANKS

We wish to extend our deepest thanks to our relatives, friends and neighbors for their expressions of sympathy, the floral tributes and for the food that was brought to the house during our bereavement in the loss of our beloved Mother and Grandmother.

The families of Margie George

WATER WELL DRILLING
AND SAND SCREENS
CONTACT
MOUNTAIN HILL DRILLING
Ph. 372-3809 Box 114
BASHAW, ALBERTA

SAVE TAX DOLLARS
10% on Registered Retirement Savings Plans
NORTH WEST TRUST CO.
Agent:
John Brandingen
Phone 384-3780 Sedgewick

There's Only One More Week To Go!
Watch next week's paper for the Grand Opening Sale of
GARRY SMITH FURNITURE, Lougheed, Alta.
LOCATION: Main Street, Lougheed

ARE YOU READY FOR SPRING ?

DROP IN AND PICK OUT YOUR NEW SPRING COAT

SAUNDERS VARIETY STORE
KILLAM — ALBERTA

NOTICE OF ANNUAL MEETING

Public Notice is hereby given that a Meeting of the Electors of the

TOWN OF SEDGEWICK

will be held in the new Town Office (known as the old County Office) on THURSDAY, MARCH 25th, 1976 at 7:30 p.m. for the discussion of Municipal affairs for the year ending December 31st, 1975.

Dated at Sedgewick this 17th day of February, 1976.

FAYE REISTER, Acting Sec.-Treas

21-3c

S. & F. Restaurant

AT SEDGEWICK on HIGHWAY 13

HOURS: Mon. to Sat., 7:30 a.m. - 8:30 p.m.
Sunday, 8 a.m. to 8:30 p.m.

SERVING — Full Course Meals
Chinese Food Take Out Service

TELEPHONE 384-3786

Debbie Quast is the new face you see at Sedgewick Land & Insurance each morning. Debbie is there under a "work experience" from Central School, trying her hand at bookkeeping and typing.

Sedgewick Land and Insurance Co. welcomes Debbie.
—Advertisement

Conduct recreation survey

SEDGEWICK & DISTRICT

The Sedgewick and District Recreation Board asks your help with a survey which is necessary to our Master Plan for the Majority Facilities Grant of $100.00 per capita. There will be a survey in everyone's mail box next week. You are asked to fill in the survey, to give the Board some idea as to the needs and wants of our community. This seven-man board has a large decision to make and requires the help of the community.

Please drop them off at the Rec Centre offices or mail them to Carol Arntzen, Sedgewick, Alberta.

Recreation Round-up

On Sunday, a large group of parents and fans travelled to Oyen where they watched the Pee Wee team play their first Provincial Play-off hockey game. The boys played very well and came home with a 10 to 6 win. The return game of the total-point series is an event of Sat., Feb. 21st on home ice.

MIXED BOWLING LEAGUE

For the week of Feb. 9 - 13.

Ladies High Single - Vivian Koehi, 21?.

Ladies High Triple - Melba Cameron, 207.

Ladies High Average - Melba Cameron, 622.

Men's High Single - Bill Martin, 25?.

Men's High Triple - Bill Martin, 741.

Mens High Average - Bill Martin, 217.

Teams High Triple - Alley Cats, 3290.

Teams High Single - Alley Cats, 1130.

Last weeks scores:

Ladies High Single, Triple and Average - Dolores Simpson, 263, 648, 216

Mens High Single - Richard Lucki - 236; Mens High Triple and Average - Harvey Simpson, 601, 201.

Teams High Single - B'B'M's 1083.

Ladies Afternoon Bowling League highs for the week ending Feb. 6th:

High single - Betty Coderre, 227; High triple - Mary Douglas, 609; High average - Beulah Simpson, 186; High team Demons, 3136.

Highs for the week ending Feb. 13th.:

High single - Eileen Gascoyne, 236; High triple - Eileen Gascoyne, 619; High average - Beulah Simpson, 185; High team total - Hi's & Mrs. 3048.

SERVICES HELD FOR FORMER HOTEL OWNER

Funeral services were held recently for an Alberta hotel owner who died at the age of 70 following a career that included ownership of hotels in Sedgewick, Trochu and Morinville.

Walter Packiw came to Alberta in 1928 from the Ukraine and was employed by the Canadian National Railway until 1937.

He established a dairy farm in southeast Edmonton, selling it in 1949 and purchasing a west-end Edmonton grocery store.

In 1952, he acquired the Pioneer Hotel in Sedgewick which he sold in 1963 subsequently buying the Yale Hotel in [illegible]

[illegible] Mr. P[illegible] the [illegible] Hotel [illegible] hotel [illegible] in 197[illegible].

Mr. P[illegible] by [illegible] Mrs. W[illegible] Mrs. [illegible] Calgary [illegible] ski [illegible] mo[illegible] Ukr[illegible] [illegible] ch.

The Rev. [illegible] conducted [illegible] funeral [illegible] St. J[illegible] Ukrainian Catholic Cathedral, Edmonton.

M-M FOOD SAVERS

LIBBY'S — 48 ounce
TOMATO JUICE each 82¢
LIPTON'S — 4½ ounce
CHICKEN NOODLE SOUP 45¢
BYE THE SEA — 6 ounce
FLAKED TUNA each 59¢
KRAFT — 7¼ ounce
MAC & CHEESE DINNERS 2 for 59¢
BURNS — 15 ounce
CHICKEN STEW each 59¢
"SHREDDIES" CEREAL, 18 oz. 79¢
BOLD Detergent 5 lb. box $2.89

★ FROZEN FOODS ★
SNOWCAP — 2 lb. package
HASH BROWN POTATOES 33¢

BROCCOLI SPEARS 10 oz. pkg. 53¢
WAFFLES, Aunt Jemima 10 oz. 59¢
CABBAGE, firm heads lb. 19¢
ORANGES, Arizona Sweet 138's lb. 19¢
B.C. MAC APPLES lb. 23¢

STOCKTAKING SPECIALS

REDUCED PRICES ON LONG & CLEARANCE LINES

MEN'S DRESS PANTS — Wools, Worsteds Gabardines Individually Sale Priced
Polyester Knits Clearance $16.95
TEE SHIRTS Stanfields Whites
All Sizes $2.25
Colored with pockets $2.75
SHORTS FOR MEN Jockey white only $1.50
DRESS GLOVES
Mens Brown & Black, Lined $?.39
FAMILY SHOES —
Children's Shoes On Bargain Table ½ Price
Men's Dress Oxfords - Ties and Pullons ?.00
Ladies Winter Boots Broken Lines ?% OFF
Cutler Boots, Men's Black and [illegible] $1?.00
ODDMENT TABLE —
Remnants From Material Section SALE PRICED
Sweaters and Slacks Individually Sale Priced
LADIES SWEATERS — Cardigans And Pullovers Sale Ticketed
BOYS JACKETS $19.00
NYLON, PILE LINED, PILE COLLAR
OTHER BOYS JACKETS AS LOW AS $7.99
MANY UNADVERTISED STOCKTAKING CLEARANCE LINES
NEW ARRIVALS FOR SPRING
FABRICS — Spring Flowered Prints, Cords - Cottons.
BUTTERICK SPRING PATTERNS IN STOCK TODAY
Sew and Save with Butterick.

BEAIRSTO BROS.
PHONE 384-3741 SEDGEWICK

HARDWARE SPECIALS

14 SPEED BLENDER special $35.95
"Philips", Positive push button control assures precise speeds, 40 ounce glass container, Cutting unit, 4 surgical steel blades, Completely removable for cleaning, 720 watt motor, Regular $39.95.

C.G.E. VACUUM only $55.88
Swivel top canister hunts down dirt from every angle, Reinforced vinyl hose, Two 18" chrome plated steel wands, Floating action rug and floor tool, Added power thanks to new 2 stage fan.

C.G.E. TAPE RECORDER only $?1.95
Compact AC adapter included, Sensitive built in condenser microphone, Automatic end of tape shut off, Built in cassette erase guard prevents accidental erasure of recorded cassettes, Dimensions: 5" W 10¼" H, 3" D.

C.G.E. PEEK-A-BREW COFFEE MAKER special $??.95
[illegible] cups Keeps coffee hot automatically. Liquid level indicator shows at a glance how much water to add or how much coffee is left, Easy to clean, [illegible] 6?0 watt, 120 volt, regular $36.95.

C.G.E. HAIR DRYER $?6.99
[illegible] watts, With three heat selection, Plus Cool setting, Hood and tilted air column adjustable for comfort position

STUDENT STUDY LAMP special $13.95
Black base, White parchment shade, White glass reflector bowl for easy on eyes illumination, Regular $15.95

11 PIECE WRENCH SET special $17.65
In handy roll up, ⅜ - 1", Triple chrome plated drop forged steel, Regular $19.95.

MARSHALL WELLS

WATCH FOR

HARDISTY WINTER WIPEOUT DAYS

AGT GOOD NEWS PARTY LINE

● SKATE-A-THON

Hardisty Ag. Society is holding their annual skate-a-thon Sunday, Feb. 22 at the Rec Centre.

● KILLAM HOMECOMING

The Killam Homecoming '76 Committee want 300 pictures or snaps of old times to put on display. As they will need to be enlarged please send them immediatey to Amy Robinson.

● ORGAN STYLING

Hear the organ styling of Mel Ebelhauser of Edmonton at Bethania Lutheran Church Sunday, Feb. 22 at 7:30 p.m.

● SADIE HAWKINS DANCE

Kinsmen Sadie Hawkins Dance Sat., Feb. 28th - 9:30 to 1. Supper and Refreshments included $10.00 per person. Music by Herineks Orchestra. Tickets are available from any kinsmen or at Sedgewick Land and Insurance.

● SLIDES ON CUBA

A slide presentation on Cuba will be shown by Miss Greta Hansen in the Missionary Church, Galahad, Sunday, Feb. 22, at 7:30 p.m. Miss Hansen was in Cuba this past summer for a 6 week visit. You will enjoy this presentation from one who has grown up in Cuba.

● POT LUCK SUPPER

A farewell Pot Luck Supper will be held in the School Auditorium in Galahad on Feb. 21 at 6:30 for Mr. and Mrs. Ray Burke. Everyone welcome.

PUT IT HERE
CALL OR WRITE THE EDITOR OF THIS PAPER TO INCLUDE GOOD NEWS OF EVENTS AND HAPPENINGS YOU WANT TO SHARE. COURTESY AGT

SPECIAL WEEK FOR SCOUTS, GUIDES, CUBS, BROWNIES

(Continued from Front Page)

SEDGEWICK SCOUTS

Seven young lads are keeping Scouts alive in Sedgewick, with weekly meetings on Mondays. Hockey during the winter has curtailed attendance to some degree, especially with provincial hockey playoffs underway. However the boys are looking forward to an eventful spring and a canoe trip.

On Monday, the Scouts showed up at school wearing their uniforms, promoting the Scout week. They will also be taking part in the Church parade on Sunday. One of the Scouts will be receiving a special award at this time.

Leaders in charge of the Scouts are Monte Keith and Len Kwasny. They are looking for new recruits to enlarge the present troop.

SEDGEWICK BROWNIES HAVE "INTERNATIONAL"

The Sedgewick Brownies started off the week by joining in with the Killam Brownies in a sing-along song at the Ice Stampede held in Forestburg.

Monday, the Brownies held an "International Day" where the girls gave a brief outline of the history behind the Guiding movement and recited the Promises of Brownies of some 15 different countries. The mothers then served food from different lands to conclude our International theme for the day.

On Feb. 22nd, the Brownies will be participating in the Church parade in Killam.

The Brownies in Sedgewick are a relatively new group, having started last fall under the capable direction of Betty Coderre as Brown Owl.

KILLAM BROWNIES

During Scout Guide week, the Killam Brownies are a very busy group, but try to reflect our thoughts to our founder, Lord Baden Powell and his wife, our Chief Guide, Lady Baden Powell. We only hope that our contributions as leaders to this group will result in the betterment of our community.

We asked our group for comments of the various activities they enjoyed in Brownies, and would like to share them with you:

Debra Tiffen likes "everything" in Brownies; Treva Rancier likes "crafts; Angela Cavanagh likes "everything"; Jackie Olafson "I like how the leaders treat us and Brownie camp"; Elaine Basterash, "everything"; Judy Taralson, "crafts, the leaders, & Thinking Day"; Jean Stover, "Pow Wow, the leaders, and camp"; Cindy Fujczak, "everything"; Shauna Streberg, "Rally Day and crafts"; Teresa Felgate, "I like Brownies because we have Pow Wow. In the Pow Wow, we talk things over and sing songs, and have lots of fun".

We were sorry that Terri Pederson was sick so was unable to give us her comment.

As leaders of the 1st Killam Brownie Pack, we would like to thank the Brownies for being such an enthusiastic group of girls.

—Brown Owl Irene Streberg.
—Tawny Owl, Bonnie Freadrich.

KILLAM SHEET METAL Ltd.

Plumbing — Heating — Air Conditioning
Lennox Furnaces and Air Conditioning
Meyers Pressure & Septic Tank Pumps
Water Softners & Water Iron Filters
Eavestroughing Installed
Lloydminster Septic Tanks
Propane and Natural Gas Installations

CALL US FOR A FREE ESTIMATE
BUSINESS PHONE 385-3877
AFTER HOURS EMERGENCY SERVICE
Heating—Gilbert, 385-3004 Plumbing—Jay, 385-3362

BROCK THEATRE - Viking

Weekday shows at 8 p.m. Saturday 7 and 9 p.m.

FEB. 21, 23 and 24 SAT., MON., TUES.
Ellen Burstyn in
"THE EXORCIST"
Since man first believed in demons, he has also believed that these malignant forces can take possession of him. One of the best and most frightening films of '74. Warning: Frightening tale of demonic possession. Extremely coarse language and repulsive sequences may be disturbing. Restricted Adult — Horror Drama — Color.

FEB. 25, 26 and 27 WED., THURS., FRI.
Ellen Burstyn in
"Alice Doesn't Live Here Anymore"
Early widowhood is the subject of a comedy-drama which is tough and tender, nostalgic and very modern, funny and tragic. Warning: Coarse language.
Adult—Not suitable for Children. Comedy-drama. Color.

DO YOU OWN A CO-OP IMPLEMENTS-STEIGER FOUR WHEEL DRIVE TRACTOR?

THIS IS YOUR INVITATION TO ATTEND OWNER INFORMATION DAYS

Co-op Implements and Steiger Tractor are holding meetings about operation and service improvements on your equipment, and to announce a new series of tractors.

Here's your chance to learn more about four-wheel drive equipment. Be sure to attend!

Lunch and refreshments served.

TIME: 11:00 a.m., FEBRUARY 25th
TOWN: SEDGEWICK
PLACE: CO-OP IMPLEMENTS DEPOT
Depots: SEDGEWICK & WAINWRIGHT

BORTH Drug Mart

The BEST For LESS

Special prices in effect until 5:30 p.m. Saturday, February 21st, 1976.

CREST TWIN PACK — 100 ml. 2 tubes . . $1.79	BRADASOL THROAT LOZENGES 20's — Regular or New Honey Lemon 2 for $1.50	KLEENEX 200's per box . . 55¢ Limit of 4 per customer
SECRET ROLL ON 1.5 oz. . . 99¢	EVERYDAY LOW PRICES ON TOOTHPASTES & SHAMPOOS !	BENYLIN-DM 8 oz. . . $2.37 Benylin Dietic Cough Syrup in stock
CEPACOL 1000 ml. only . . . $1.89	NIVEA SKIN CREME 4 oz. . . $1.29	PROMANI SKIN LOTION Regular Price $1.49 Now 2 for $1.49

"STOCKMAN'S SPECIAL
COMBIOTIC
100 c.c. $2.50
(Secur Products and Vitamin A Always Available)

BORTH DRUG MART
PRESCRIPTION SERVICE
City Prices — Small Town Service
KILLAM & CAMROSE
" Serving Town and Country "

USE WANT ADS. TO BUY AND SELL

LOUGHEED CAFE

LOUGHEED — ALBERTA
Phone 386-3985

We specialize in:
• Chinese Food • Western dishes • Steaks

OPEN SEVEN DAYS A WEEK from 11 a.m. to 11 p.m., Friday and Saturday till 1:30 a.m.

Banquet and Take-out Orders Welcome
BILL & MARGARET CHAN, Prop.

Flagstaff Realty Ltd.

BOX 96 — KILLAM, ALTA.
Bus. Phone 385-3689 Res. Phone 879-2183

No. 187 GALAHAD
3 bedroom home, fireplace, rug and lino, water, sewer, bathroom, excellent starter home.

No. 153 HEISLER
½ section farm land, power, well, old buildings. 230 broken acres more or less, located on main highway.

No. 117 ALLIANCE
410 acres farm land, no buildings, can be purchased by quarter section only.
No. 191 3 BEDROOM MODERN HOME. To be moved.

No. 193 KILLAM
Two 25x120 business lots on Main Street, Killam. Excellent location.

Ask for this folder

from our representative,
[illegible]

202 MING BUILDING, RED DEER
Opening new doors to small business.

Services for Geo. Hearn

A Legion Funeral was held for George James Hearn who passed away in Killam Auxiliary Hospital on January 20, 1976.

Jim was born on February 6, 1888 in Windover, England. He enlisted in the Army at the age of 16 on October 21, 1902 and served till March 31, 1920. He was in France, Egypt and Ireland. In 1921 he came to Canada, settling in the Irma district. On Nov. 6, 1926, he was united in marriage to Dorothy Middleditch of Peterboro, England, and to this marriage one daughter Winnie (Mrs. D. Goodrich) was born. Jim retired from farming in 1949 and moved to Hardisty to make their new home.

He leaves to mourn his loving wife Dorothy, daughter Winnie and husband Darell, grandson Eddie and wife Lori of Hardisty, also one great-granddaughter Jodi of Drumheller. He was predeceased by his mother, father 3 sisters, all of England and one grandson.

Funeral service was held on January 23 in St. Marks Anglican Church in Hardisty with Rev. R. Conrad officiating. Interment followed in the Hardisty Cemetery

Pallbearers were old friends from Irma, Cliff Smallwood, Alex Smallwood, Donald McKay, Jack McKay, Eddie Jackson and Hugh Tomlison.

Lunch was served by the Legion Ladies in the Hut.

Donations were received for the Hardisty Cemetery fund, Anglican Church Alberta Heart Foundation, Bethany Home, Hardisty Hospital as well as flowers sent to the house.

CARD OF THANKS

We wish to thank all our relatives and friends for their acts of kindness, flowers to the house, cards and donations during the recent loss of our husband, father and grandfather. Thanks to the Staff and Doctor of Killam Auxiliary Hospital for the care given Jim also thanks to the Hardisty Hospital Staff and Doctor.

Special thanks to Rev. Conrad, Fee and Sons, the Pallbearers, Mrs. N. Johnson for playing the organ and the Legion ladies for providing lunch after the funeral. A special thanks to Mrs. Jackson of Irma who came and stayed with Mother during this time.

Dolly Hearn, Winnie, Darell, Eddie and Lori Goodrich

LETTERS TO THE EDITOR

Having recently spent a few days in Hardisty General Hospital, I would like to comment on the efficiency of not only our most competent Doctor, (Dr. Cahill) but on the entire staff; nurses included.

I wonder if the people of Hardisty and District realize and fully appreciate having a hospital in our town?

It is not just a hospital, as hospitals go, where sick folks go, but a most efficiently run one as well.

Many people, myself included, sometimes hesitate entering a hospital. However, one need have no fears along that line as far as this one is concerned. At least, not when it is staffed with friendly, efficient nurses and doctors. Therefore, I would like to recommend the Hardisty General Hospital to all who are ailing and need special medical care!

Mrs. F.M. Carlton,
Hardisty, Alta

Services for Ellen Green

Ellen Adams was born in South Shields England, on December 25, 188[illegible] She came to Canada in 1909 and was married to Frederick Green on April 1, 1912 and moved to their homestead northeast of Sedgewick, Alta where they farmed for thirty seven years.

To this union was born 5 children left to mourn her passing are [illegible] and three daughters: Frederick Green (B[illegible]) of Edmonton, Winnifred (Mrs. Roy Stretch) of Killam, Dorothy (Mrs. Wilbur Smith) of Calgary, Ellen (Mrs Everett Lancaster) of Viking; 11 grandchildren, 23 great grandchildren and 1 great great grandchild, several nephews, nieces, other relatives and friends.

Mrs. Ellen Green was predeceased by her husband in 1949, one daughter in 1971, and three [illegible]. She spent her latter years in Rosehaven, Camrose and passed away peacefully on December 31, at the age of 90 years and six days.

Funeral services were held Saturday, January 3, 1976 at 2 p.m in the Kinsella Community Hall with Reverend Jim Bennett of Viking officiating. Mrs. Leif Osback, pianist, accompanied the congregation for the two favorite hymns of the deceased, "Just As I Am" and "Old Rugged Cross". Interment was made in God's Acre Cemetery, Kinsella

Pallbearers were: Gordon Squair, Albert Squair, Les McClements, Reg McClements, Bob McBride, and Wilfred Pyke. Honorary Pallbearers were: Joe Harding, Jack Shaw, Frank Mayne, John McBride, Eric Oakes and James McClements.

A lovely lunch was served by the ladies of the district

— CARD OF THANKS —

Thanks sincerely to the Matron and Staff of Rosehaven, Camrose for the loving care given our mother (Mrs. Ellen Green) while a patient there.

Thank you so much to the ladies who brought and served the delicious lunch after the funeral. Thanks to those who helped so much at the cemetery and to all who so kindly helped in so many ways

A sincere thanks to Ronaghan Funeral Directors and to all who sent comforting letters sympathy cards floral arrangements and contributions.

We would also like to thank Rev. [illegible] for his comforting service and also all the Pallbearers who so willingly came so far on a cold day over the bad roads.

Your kindness is deeply appreciated and will always be remembered.

May God Bless You All.

The Family of the late Ellen Green

Hardisty aux. meet

The January meeting of the Hardisty Hospital Auxiliary was held at the hospital on the 14th with 8 members and one visitor in attendance.

The president reported that the fetal scope and air mattress have arrived and are now in use

It was agreed to make the favors for St. Valentines Day, Easter and St. Patricks Day at the February meeting.

Generous donations received from Mrs. F.M. Curtis and Mr. John McRea were gratefully acknowledged.

A letter was received stating that the blood donor unit planned for February has been cancelled due to the government cutbacks. It was agreed to write a letter of protest for the cutback to the Alberta Hospitals Auxiliaries Association.

A donation of $25.00 is to be sent to the International Alliance of Hospital Volunteers to aid in the building of medical projects in underdeveloped areas.

After a discussion it was decided to Sponsor a Scholarship program for Volunteens. The scholarship of $100. per student is available to any volunteen student who is in her second year of medical oriented training. The student(s) interested must make their applications to the auxiliary.

The President reported that memorial donations to the auxiliary can be given to Mrs. JoAnn Nelson at the Hardware.

4-H CLUB

KILLAM 4-H LIGHT HORSE

The fourth regular meeting of the Killam 4-H Light Horse Club was held at 8:00 p.m. at the Killam Fire Hall. Minutes and Correspondence was read and approved. The Treasurers report was read and approved. Old business was discussed. Fran moved we don't pay the agri-plex. Patti seconded it, carried. We discussed a bake sale, not yet decided. We talked about correspondence. We were asked to challenge the sewing club to a sport and a cup would be awarded, not yet decided. We started planning our Public Speaking. Patti made a motion we have it on Sunday, Shawna seconded, carried. Fran made a motion we have it on the 7th of March. Mike seconded it, carried. Place was not yet decided. We talked about impromptu's. Mimi moved we adjourn the meeting. Stuart seconded. After the meeting our practice speeches were read and Mrs. Forster gave pointers. Lunch was served.

Club Reporter - Patti Wallace.

Optometrist

290 Imperial Oil Building
10025 Jasper Ave. Edmonton

DR. A. M. LAYCOCK
will be at the
VIKING MEDICAL CLINIC
TUESDAY, FEB. 24, 1976
For Appointment See Medical Clinic

Strome news

Debbie Pettem and a girlfriend of Calgary spent the weekend with Mr. and Mrs Bill Zeisel.

Mr. and Mrs. Dennis Wisner are out at the coast where Dennis is attending a Wheat Pool Convention.

Mr. Andy Niehaus from Millet and Mr. and Mrs. Matt Niehaus of Heisler and Mr. and Mrs. Ben Niehaus called in at the Bill Ziesel home last Sunday.

Mr. and Mrs. John Forbes and son Don and granddaughter Christine of Westlock, Linda Forbes of Edmonton and Mr. and Mrs. John Forbes and new baby of Airdrie visited at the Art Steiger home over the weekend.

Mr. Don Erickson's mother visited him over the weekend.

Mr. Charlie Hayes was an Edmonton visitor last weekend.

Miss Gloria Siggelkow visited her parents over the weekend at Lethbridge.

The 4-H girls had a valentines party Friday evening by skating for awhile, then going out to Dianne Blaeser's for games and lunch.

Mrs. Anne Hill and her sister Dianne of Edmonton left for Arizona on Saturday Feb. 7th. They will be visiting with their parents, Mr. and Mrs. George Cramton while here.

Mr. and Mrs. Eric Weichorester left for a two or three week holiday to Florida, will also visit Eric's cousin on Ocagranda Island.

Robert Spraque of Calgary visited relatives over the past weekend.

Bob Butler, Raymond Blaeser, Bill and Don Auburn motored to Pigeon Lake on Saturday on a fishing trip.

Mrs. Peggy Richmond is in the city babysitting for Bruce and Carol Woodhouse while they are on a trip to Hawaii.

Guests at the Don Pfeffer home on Sunday were Mr. and Mrs. Jack Shailes of Plenty, Sask., John Zimmel of Flagstaff Lodge, Sedgewick and Leonard Byer and daughter Wendy of Calgary.

We are pleased to announce the appointment of Norman Prestage as our new Hardware and Crop Supply Manager. Norman was born in Woodstock, Ontario. His father being in the Armed Forces gave Norman the chance to travel around the country going to different schools in Canada and Germany. This has helped him in meeting different people and their different ways of life. When Norman finished school, he worked for an Insurance Company and then joined the Armed Forces himself. He then decided to work for Spalding Hardware in Calgary. His last position was, working for the Melford Co-operative in Melford, Saskatchewan in the Farm Supply Centre, giving him ample knowledge in the Hardware and Crop Supplies.

Norman is married and has a one-year-old girl.

Come on in and say "hello" to Norman . . he is more than willing to help you with your needs and is presently re-arranging and ordering hardware lines to bring our stocks up to date.

Auctioneers aid the Retarded Children

For the ninth consecutive year, auctioneers thoughout Alberta will be holding their annual Charity Week in aid of the mentally retarded.

Auctioneers from this area will sponsor an auction sale of items donated by business people and individuals. All proceeds will go to the Mentally Retarded Children's Association of Alberta.

A total of $70,856.39 was raised in 1975, bringing the 8 year total to $353,600.00

The auctioneers have billed February as Charity Month.

Successful Charity auctions were held recently by Daysland, Killam and Camrose Auctions in this area. At the Daysland Sale, over $1200 was realized for the children.

TAKE NOTICE

That the County of Flagstaff No. 29 by virtue of the powers contained in Section 3 (6) of Development Control Bylaw (Bylaw No. 162) of the said County of Flagstaff hereby grants permission to Alberta Gas Trunk Line Co. Ltd. of Calgary, Alta. to construct a metering station on the S.E. quarter of Section 14, Township 45, Range 11, West of the 4th Meridian;

AND FURTHER TAKE NOTICE that any objections to the above mentioned proposed developments may be made in writing to the Development Officer of the said County of Flagstaff at the County Office, Sedgewick, Alta. within 14 days of the date of this Notice.

Site plans for the proposed development may be inspected at the County Office during regular office hours.

(Signed) D. BERGUM,
Development Officer

This 15th day of February, 1976.

Registered Herefords

at the
KILLAM AUCTION MARKET
TUESDAY, FEBRUARY 24, 1976
1:00 p.m.

• Selling: 66 BULLS, 30 BRED HEIFERS & COWS, 42 OPEN HEIFERS.
Rough — Ready — Growthy — Sound

A great set of Hereford Cattle put together by the following Progressive Hereford Breeders:

W. S. Prichard, Camrose — Floyd Cole, New Norway
Blume Ranches Ltd., Castor — W. T. Leslie, Sedgewick
John & Elwood Pipke, Bashaw — Ernest E. Hager, Hayter
Merlin Arntzen, Sedgewick — Norman J. Hewitt, Castor
Reuben Minchau & Sons, Millet — Wm. Solverson, Camrose
H. S. Pohl, Wetaskiwin — Kallal Hereford Ranch, Tofield
Vernon Lyseng and Sons, Armena — Reuben Blume, Castor
E. W. Pohl, Wetaskiwin — George Israelson & Sons, Amisk
Robert J. Hewitt, Castor — Little Valley View Farms, Fstbg.

AUCTIONEERS:
OTTO, DENNIS and GERRY STREBERG
Box 1808, Camrose Phone 672-4496 or 385-3746

Watch for the "G. M. BONUS BUCKS"
COMING SOON !
We pay you to take a test drive.

IN STOCK:
1976 TRUCKS — ½ TONS; ¾ TONS
2 & 3 TONS, 1976 G.M.C. SPRINT
1976 PONTIAC & BUICK CARS

★ SPECIAL OF THE WEEK —
1973 Chev. 4 dr. Sedan $1,995.00
(Regular $2,395.00.)

MacLENNAN MOTORS Ltd.
Pontiac — Buick — G.M.C.
Box 88, KILLAM Phone 385-3565

NOTICE of IRON CREEK GAS CO-OP LTD.

Annual Meeting

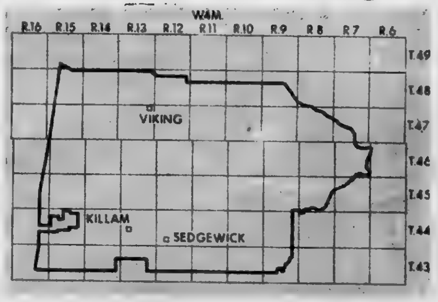

The Annual Meeting will be held on MONDAY, MARCH 8th, at 1:30 p.m. in the Community Hall in Sedgewick.

The Iron Creek Gas Co-op Ltd. has been divided into nine areas. The number of directors will be reduced from seventeen to nine this year. An election of a director from EACH of the areas will be held. This is your opportunity to have a voice in selecting your representative.

CLASSIFIED ADS WORK WONDERS

CLASSIFIED AD RATES
4c per word. Minimum $1.00 for 1st insertion. Subsequent issues 3c per word, min. 75c. (This includes For Sale, For Rent, Card of Thanks, Coming Events, Memoriams, etc)
LEGAL NOTICE RATES:
25c per line, 1st insertion; 20c per line, subsequent issue.
An additional 25c charge will be made at each billing period.
Billing charge of 25c will be made on ALL wants ads etc. if not paid at time of insertion.
All advertising subject to the approval of the Publisher.

FOR SALE

FOR SALE — 1968 Buick Skylark, power steering and power brakes, 350 4BL. Price: $650. Phone 386-3780. 28-4c

FOR SALE OR RENT — House in Killam, 3 bedrooms. Contact R. Bricker. Phone 28-1c

FOR SALE — Despite popular rumor the Davison farm is still open to offers. Current conditions U.S. crop suggests prices will be much higher next year. George Davison 454-3253 or 384-5378 on Saturday only. 23-1c

FOR SALE — Combination Radio, Stereo and 26" black and white T.V. Excellent condition, $75.00. Phone 385-3593. Reason for selling, bought color. 28-1c

FOR SALE — Morris rod weeder, model B3-18 (50 feet) with multi-plex. Used very little. Phone 373-2681 or 373-2621. 28-3c

FOR SALE — New 3 bedroom house in Killam, 1120 square feet. Powder room off master bedroom. One half basement. Completely finished with full bathroom and rug throughout. Fully landscaped corner lot with fenced back yard. Phone 385-2298. 28-3p

FOR SALE — A leather recliner chair, used very little. In excellent condition, $70. Phone 384-3957 in the evenings. Mrs. Annie Hagen. 27-2c

FOR SALE — Buy a top quality polled hereford bull, Feb. 23rd - Take delivery April 1. 26 bulls, including Agribition Champion bull calf, 29 females, will sell in Summerset Ranching Co. Ltd.'s Production Sale at 1:00 p.m. M.S.T., February 23, 1976 at the Ranch 12 miles west, 1 mile south, 3/4 mile west of Didsbury. All sale cattle delivered free of charge within 2,000 mile radius of farm. For catalogues or further information write or phone Summerset Ranching Co Ltd., R.R.1, Didsbury, Alberta; Phone 335-4235. 27-2p

FOR SALE — 1973 Ford Custom ½ ton, 350, V-8, 4 spd., very good condition. Phone 384-3841 evenings. 26-4p

FOR SALE — 1971 310 John Deere Backhoe and Loader. Diesel engine in good condition. Call 583-3974. 4tfn

FOR SALE

FOR SALE — 1 pair 100"x84" blue figured drapes, 1 pair blue fiberglass shorty drapes, like new. Bar divider. Phone 384-3861. 28-2p

FOR SALE — 1972 Ford one ton truck with 250 amp. Hobart Pipeline special welder mounted on deck. Phone 386-3639 evenings or write Alvin Marlow, Lougheed, Alberta. 28-2p

FOR SALE — used 30" White Range, all burners in good shape — $49.00, gold Swivel Rocker, like new — $69.00. Apply at Coutts Hardware, Forestburg. 28-2c

FOR SALE — Small 2 bedroom house on ¾ acres of land; 500 gal propane tank, water well, central heating. ½ mile from Hardisty. Phone 888-3655 or 888-2309.

FOR SALE — 1969 Olds Delta 88. Phone 385-2168. 28-2p

FOR SALE — Two story, 3 bedroom house, to be moved Phone 385-2159, Allan Bouchard. 25-4p

FOR SALE — 1976 ¾ ton Chev. New in Dec., will sell at demonstration price. Ph. 384-5764. 27-2p

FOR SALE — 1971 16 ft. holiday trailer, completely equipped including furnace. Sleeps 6. Excellent condition. Phone 385-2286 after 6, or 582-2266 and ask for Tom.

PAYMENTS ONLY — 1975 14x66 top of the line, Alberta built, C.S.A. approved, fully furnished Mobile Homes. 36 payments of $244.79; 108 payments of $170.14. For a free credit check, call:
436-1153
9:00 a.m. to 9:00 p.m.
Purchase price $14,500.00, Interest $13,601.40; rate 13.5 Southridge Mobile Homes, 5720 - 104th Street. Edmonton. 10-tfnc

FOR SALE — 1973 Chev. ½ ton, 350, V-8, automatic. Phone 376-3766 after 5 p.m.

FOR SALE — 640 acres situated half way between Strome and Forestburg. 520 acres cultivated. Two bedroom house with basement. For more information call Paulette Robertson, 226-4988 or business 245-4381, Calgary. Block Bros. Realty Ltd. tfn

FOR SALE — All sizes of Tires Batteries and Filters for your car, truck or tractor. Farm fuels, lubricants, fertilizers, weed sprays, carbyne, baler twine, cultivator shovels and rod weeders - Drever's Gulf Service, Ph. 888-3555 Hardisty After hours No. 888-3664 21tfnc

NOW SELLING — The Stockman's Stall is now selling Hickory Cattle King stock trailers. On display six days a week. Phone 385-3661. tfnc

FOR SALE — 440 acres of farm land, 3 miles east of Alliance. Quarters can be bought separately. Mortgage terms available. Contact: Box 565, Innisfail, Alta., or Phone 227-3129. 20-4c

FOR SALE

FOR SALE — 160 acres of land, S.E. 32 - 40 - 14 W4 Alfred Prohn 583-2127. 28-5p

FOR SALE — East ½ section 12-41-14-W4, 2 miles east of Galahad, Alberta on Highway 36A, 225 acres, more or less, under cultivation. Balance could be broken. House, barn and outbuildings included. Good water under pressure. Sealed bids accepted until March 1st, 1976. No Terms. Highest or any bid not necessarily accepted. Apply to Box 374 Killam, Alberta TOB 2LO. 28-2c

FOR SALE — Registered polled hereford. Herd Sire. Phone 582-2149. 28-2c

FOR SALE BY TENDER — Lot 28, Block 2, Plan 3325P and improvements thereon known as the Town Office in the Town of Sedgewick. A cheque to the amount of 10% of the bid must accompany the tender which will be returned to all unsuccessful bidders. The highest or any bid not necessarily accepted.
Sealed tenders will be accepted until 12:00 noon, Feb. 28, 1976 by the undersigned: F. Reister, Acting Secretary Town of Sedgewick. 26-3c

FOR SALE — Polled Hereford Bulls. Dave Prichard, Phone 385-2226. tfnc

SUNNY SOUTH ALBERTA — Car Wash and Ice Plant. 50-stall trailer court with 25-unit coin laundry. As unit or separate. Phone 627-3905, Box 1346, Pincher Creek, Alberta. 28-1p

FARM TRUCKS — 1966 and 1967 GMC 950's, V8, 4-2, box hoist; 1969 GMC 960, V8, 5-2, box, hoist, racks; 1973 Chev 6000 cab & chassis, V8, 5-2, p.s.; 1973 and 1974 GMC 1 tons, box, hoist, racks; two 1974 GMC 1 - tons cab and chassis. Apply Garrett Motors, 572-3393 or572-3664, Carbon, Alta. 1p

FOR SALE — 4,000 ft. Import dealership, rentable house on 21,150 ft. property, abutting Main Street in booming Lloydminster. Owner will lease-back or ?. 825-3396, 875-5764. Garth Coen. 1p

WRECKING — 72 Dodge ¾ ton, 68 Ford ¾ ton 4x4, 69 Ford ½ ton, 69 Dodge 1 ton duals, 73 Buick Ventura, 71 Olds Cutlass. Ellis Auto Wreckers, 823-2782. Box 2107 Drumheller. 1p

FARM WANTED

Desire to purchase farm in Daysland - Strome - Killam district. Please advise on number of acres in farm, and acres cultivated. Have no need for more equipment.

BOX 75. DAYSLAND. Alta.

FOR RENT

FOR RENT — Until May 31, 1976. Set of farm buildings with Calgary Power, running water, coal stoker furnace in house. Situated on all-weather road. Buildings may be seen by contacting John Patten, Sedgewick, 384-3783 or contact L. Olsen, 10529 - 45th Street, Edmonton, Phone 466-9078. tfnc

FOR RENT — Suite in Killam, private entrance and bath, cooking facilities. Phone 385-3602. 27tfnc

LOST & FOUND

FOUND— Radio Flyer child's wagon. Owner may claim by identifying and paying for this ad. Phone 888-3838. 1c

HELP WANTED

PARTSPERSON and LICENSED MECHANIC required for progressive farm machinery dealer. Experience in farm equipment required for both positions. Phone Mgr., International Harvester, Drumheller, 823-5911.

COMPOSITOR - PRESSMAN for weekly newspaper. Letterpress and offset. 40 hr. week. Write Olds Gazette, Box 820, Olds, Alberta. State availability and salary expected first letter. 1p

REPORTER, EDITORIAL WRITER for weekly newspaper. Send samples of work and references to Olds Gazette, Box 820, Olds, Alta. State salary expected. 1p

WANTED — Someone to spring clean our home. Painting and paper hanging. W. Cookson, Lougheed. 28-1c

ACCOUNTANT REQUIRED for large Ford dealership in Wainwright. Must be able to use Ford' bookkeeping system, Apply to Box 250, Wainwright. 28-2c

HELP WANTED — County of Flagstaff No. 29, Sedgewick Alberta invites applications for the position of Office Clerk. Employment effective March 15, 1976 or on a date mutually agreed upon between the County and the successful applicant. Salary commensurate with experience and training. Applications to be submitted in writing to the undersigned by February 26, 1976.
C. B. Robertson
Secretary-Treasurer
County of Flagstaff No. 29
Sedgewick, Alberta. 28-1c

WANTED (Ranger Oil (Canada) Ltd.) Requires experienced man for gas field and compressor maintenance in the Hardisty and Irma area. Apply to Clarke James Jr., P.O. Box 203, Sedgewick, Alberta. Also, available employment for one summer student preferably from Sedgewick - Hardisty area. 28-4p

WANTED

WANTED — 2"x8" hydraulic cylinder. Phone 385-2150. 28-2c

TREES WANTED — Spruce, Pine, Ash and Elm and other ornamentals. To be machine dug. Reply in writing to: Continental Tree Farms Ltd. 8704 - 90 Ave., Edmonton. 27-2c

WORK WANTED — Will do carpentry work and repairs. Estimates given. Phone 379-3954. 27-2c

WANTED — House to rent in Killam or Sedgewick, town or country. Call 384-3600. 26-tfnc

WANTED — Alberta Agriculture are looking for instructors for potential winter courses in Farm Mechanics and Electricity for various parts of the province. Trade Certificates are required. Teaching or instructional experience desired. Reply giving detail to: G.W. Law, 502 - 620 Seventh Avenue S. W. Calgary, Alberta. 27-3c

LEGAL NOTICES

NOTICE TO CREDITORS AND CLAIMANTS
IN THE SURROGATE COURT OF Northern Alberta Judicial District of Red Deer.

IN THE ESTATE of John Reister, late of the District of Alliance in the Province of Alberta, Farmer, deceased who died on the 29 day of December A.D. 1975.

TAKE NOTICE that all persons having claims upon the estate of the above named must file with the undersigned by the 8 day of March A.D. 1976, a full statement of their claims and of securities held by them.

Grant and Grindley
Barristers and Solicitors
P.O. Box 420 ,Stettler, Alta.
Solicitors for the Executor. 27-2c

HANSEN
Denture Clinic Ltd.
Ray K. Hansen
Certified Dental Mechanic
5107 - 50th Avenue, Camrose
Bus. 672-2654 Res. 672-3498

Richard D.
McCONAGHY
B.A., L.I.B.
BARRISTER, SOLICITOR, NOTARY
wishes to announce his attendance at
NO. 11. CULBERT COURT
Sedgewick, Alberta
THE THIRD SATURDAY OF EACH MONTH
12:00 noon – 4:00 p.m.
Telephone 384-3800

CLASSIFIED ADS WORK WONDERS

PUBLIC NOTICES

KILLAM SHOE & GENERAL REPAIR — Dick Kinzer
Yes, we repair tarps and tents
1 door south of Killam Hotel
Phone 385-3621 tfn

ALCOHOLICS ANONYMOUS
Phone 583-3760. 15tfnp

SHIPPING HOGS from Strome on Thursdays
Hog Marketing Board regulations require that cut-off time for receiving hogs be 12 o'clock noon. Therefore, all hogs being delivered must be at the Stock Yards by noon. For pick-up service, kindly phone 376-3507 or 376-2114 the day before.
Dave Lorenson, Strome, 26tfn

CAMERON'S SHOE REPAIR
Knife Sharpening
Tarps, swather canvasses and leather good repairs.
JOHN CAMERON
Phone 384-3774 Sedgewick

NOTICE
Fur Buyer - Leo Carter, Hayter, Alta. Phone 753-6571. Lic. No. 15533.
I will be at Hardisty Motors on Dec. 22, January 10, 24, February 7, 21 and March 6 and 20th from 2:00 to 5.00 p.m. 20tfnc

The Funeral Service
An Experience of Value
Write today for our free booklet "Facts About Funerals". Alberta Funeral Information Service
9017 - 153rd Avenue
Edmonton, Alta. T5E 1C4
Ph: 473-1171 Or Contact: Fee and Sons Ltd. Funeral Service, Killam. 26-26c

NOTICE
Strome Community Calendar
Strome Willing Workers are publishing a Community Birthday Calendar on which will be a coloured picture of Strome's playground. With the purchase of a calendar, the birthdays of your immediate family and wedding anniversary of the parents will be listed on their particular dates. Married members of the family are considered a separate family. Everyone is encouraged to participate in this Community Calendar. Send $2.50 for a calendar along with your birthday and anniversary listings to: Mrs. Charlotte Curtis or leave at Strome Treasury Branch Office. Deadline, February 25, 1976. 27-2c

CHRISTIANS
The Lord Jesus is coming to "rule over the Gentiles" (Rom. 15:12) from "the throne of His forefather David" in Jerusalem (Luke 1:32) as sure as Israel is a nation again (Luke 21:24). Wickedness and violence increases, "the time of trouble" has commenced. Learn about this overlooked Gospel message, God's declared purpose and the truth of eternal life, free before "the door is shut". Time flies. Write "ASK", Box 6012, Edmonton, Alta. 28-2p

GENERAL TRUCKING
Grain, Coal, Sand and Gravel
D & D Trucking
Phone 385-2171, Killam. 25-8c

PUBLIC NOTICES

ZENITH & CURTIS MATHES
Sales and Service
Stereo tapes and records
accessories and service
Tape decks in stock
Ask about our 4 year total warranty
For Selection Service & Savings
CHROMEX Electronic Servicing
Phone 582-3505. Forestburg

Time to renew your membership in the Killam and District Chamber of Commerce. Memberships from: Pres. Ed Heisler or Sec. Dick Kinzer or Al Gramlick. 27-2c

FOR LIVESTOCK HAULING
Contact:
Gordon's Trucking,
Gordon Coates, Lougheed.
Phone 386-3753 tfnc
Hog Haul every Wednesday

HOG SHIPPING DATE CHANGE
Due to low production of hogs we have had to change our shipping schedule to twice a month. We will except hogs at our yards for shipping every 2nd and 4th Tuesday of each month commencing February 25th, 1975.
For further information, please phone 385-3662 or 385-3631
Henry's Transport Ltd., Killam, Alberta. 28-tfn-c

NOTICE
Amway Anyone?
If interested in becoming a regular customer for any Amway Products, call Sheila Miller at 873-2149 - also your Filter Queen representative. 27-8p

CARDS OF THANKS

My sincere thanks to Dr. Amin, Sisters, Nurses and staff of Killam Hospital, for the wonderful care given me while a patient there. Also, a thank-you to all my friends and neighbours who visited me and sent cards.
Albert Eckstrand

My heartfelt thanks go out to all the people who so kindly sent cards to me in St. Marys hospital, Camrose. Special thanks to Goose Creek ladies, the Gretna Goodwill club and the bowling ladies. Also, a very special Thank You to the Bill Lewis family, the "Acorns", the Doug Harrisons and my husband for all the lovely flowers. Bless you all.
Mina Markwart

Galahad and District Lions Club wish to express their appreciation for the support, help and wonderful attendance at their first pancake and sausage breakfast.

On behalf of the Lougheed Curling Club, we would like to thank the ladies who donated the food and worked to make the bonspiel and dance a success. We would like to extend a special thanks to Ann Smith for organizing the Dine and Dance.

NOTICE
SEDGEWICK AG. SOCIETY FINANCIAL STATEMENT
Period Ending Dec. 31, 1975

Income

Grants	$37370.25
Donations (Pin setters)	1444.75
Donations	5322.96
Membership Fees	150.00
Raffles	831.85
Catering	761.80
Gate (Sports, etc.)	23.66
Loan Repaid	1000.00
Loans	31500.00
Stall Rent	97.00
Booth (Farmers Market)	59.65
Booth (Ball Games)	1137.43
Agri-Days Book	533.00
Queen Contests	411.10
Agri Days	9942.62
From Super Savings	9985.00
Co-op Dividend	18.47
Total Income	100,642.54
Expenses	104,549.36
Income	100,642.54
Net Loss	-3906.82
Bank Balance	3872.23
	-34.59

Expenses

Catering	200.80
Dance from 1974	26.00
Donations (NSF Cheque)	225.00
Grounds & Bldg. Repair	460.49
Raffle Expenses	149.95
Misc.	218.44
Interest on Loan	2112.94
Telephone & Postage	251.37
Loans Repaid (Town & Treasury Branch)	9142.44
Actual Bldg. Supplies	73050.48
Booth Supplies	779.80
Office Supplies	92.59
Agri-Day Book	532.22
Entertainment	387.10
Agri-Days	6744.02
To Savings Acc't	10000.00
Subs., Member., & Lic.	16.00
Advertising	159.72
Total Expenses	104549.36
Bank Balance 1975	1307.65
Plus O S Deposits	7000.00
	8307.65
Less Out. Cheques	8342.24
	-34.59

Balance in Super Savings Account, $219.39 (Includes $204.60 in interest)

AG. REC. BOARD
Nov. 1, 1974 to Oct. 31, 1975

Income

Loan from Ag. Society	1000.00
Dividend	61.81
Figure Skating	200.00
Ice Rent	43.25
Sports Rally	373.90
Rent from School	114.00
Town of Sedgewick (left in old Bank Acc.)	306.42
Bowling	2523.54
Kitchen	1341.27
Skating Dues	915.00
Minor Hockey	891.48
Hockey Pool	605.35
Skating	7.50
Skate Sharpening	61.85
Misc.	410.56
July 1st	1170.37
Total	$10,116.30

Expenses

Gas	1212.98
Power	1925.37
Telephone	172.85
Advertising	68.50
Maintenances	803.56
Equipment	1094.22
Wages	2635.51
Misc.	770.79
Hockey Pool (paid out)	385.10
Total	9108.88
Bank Balance	1282.42
O S Cheque	25.00
Total	$10,116.30

IN MEMORIUM

KJELLAND — In loving memory of our dear precious father and grandfather, Mr. Ole Kjelland (Viking) who passed away Feb. 22, 1974.

Tonight the stars are shining
On a silent, lonely grave,
Where sleep's a dreamy slumber,
The one we loved, but could not save.
In sadness we saw you sinking
We watched you fade away,
Our hearts were almost broken
As you fought so hard to stay.
A wonderful father, man and aid,
One who was better, God never made.
So to you who have a father,
Cherish him with care,
You'll never know the heartache,
Till you see his empty chair.
We pray to God in heaven
Take a message up above
Tell him how much we miss him
And give him all our love.

Lovingly remembered and sadly missed by his daughter, son-in-law and grandchildren, Gladys, Ken, Gordon, Ronald and Douglas Caruth.

ANNOUNCEMENT

Mr. and Mrs. Ed Kabush of Bawlf wish to announce the forthcoming marriage of their daughter, Terry Lavon, to William Roy Moore, son of Mr. and Mrs. Ernest Moore of Killam. The wedding will take place at the Messiah Lutheran Church in Camrose at 2:30 pm on Saturday, February 21st. Open house and dance to follow in Ohaton Community Hall at 7:00 p.m. Friends and relatives cordially invited.

ANNOUNCEMENT
Mr. Norman Rolf of KNAUT ROLF & BURGESS, Barristers Solicitors & Notaries, Camrose will be in attendance every Wednesday at Killam from 1:00 p.m. to 5:00. Phone 385-3654

Waterwell Drilling AND Servicing
LOSNESS DRILLING
Phone 386-3764
LOUGHEED - ALTA

SEDGEWICK LAND and INSURANCE
★ Real Estate
☆ Insurance
★ Treasury Branch Agent
☆ Associated with Cormie & Kennedy, Barristers & Solicitors.
☆ Fishing & Hunting Licenses
RAY POTTAGE, Prop.

COMING EVENTS

★ Macrame Classes will begin Wednesday, April 7 at 7:30 p.m. in the Home Ec. room at Sedgewick Central School. This course will be held Wednesday evening for 4 weeks, with registration fee of $6.00, plus the cost of material. Please send registrations to Marie Booth, Sedgewick. 28-2p

★ An open meeting of the Canadian Red Cross Society under the auspices of the Daysland O.O.R.P., will be held Wednesday evening, Feb. 25th at 8 p.m. at the United Church basement. Purpose of this meeting is to acquaint the public with all the work of the Red Cross Society. Guest speaker will be Mr. W. S. Harker from Calgary, Alta., who is Director of Branch Organization and Campaign. Everyone welcome. 28-1c

★ Hear the organ styling of Mel Ebelhauser of Edmonton at Bethania Lutheran Church, Sunday Feb. 22 at 7:30 p.m. Offering in aid of Organ and Building Fund.

★ The Annual meeting of the Killam Community Cemetery Association will be held on Thursday, February 26th, 1976, in the Killam Legion Hall at 7:00 p.m. sharp. Chairman's Report, Financial Statement and Election of Officers. Public Participation would be appreciated. 27-2c

★ Kinsmen Club "Sadie Hawkins" dance Sat. Feb. 28th, 9:30 to 1:00 Supper and refreshments included at $10. per person. Horineks Orchestra. Tickets available from Kinsmen or at Sedgewick Land and Insurance.

★ Auction Date Notices - Grimshaw, February 10; Bow Island, February 17; Westlock, March 2. 50 tractors, 50 to 250 Horsepower. Always large selection. Jonk's Tractor Co., Phone (403) 348-4571. 27-2p

★ Guide Week Tea and Bake Sale will be held in the Elks Hall in Killam on Saturday, February 21, from 2:00 to 4:30 p.m. Various crafts, Artex, Amway, Tupperware, Jewelry, Rawleigh products and possible other products will be for sale. Door prize on advance ticket sales. Other prizes. Advance tickets will be available from any Killam Brownie. 27-2c

★ Bingo at Sedgewick Community Hall Saturday nite, Feb. 21st. Jackpot is $115.00 for 57 calls. Everyone is welcome. 28-1c

Are you interested in losing weight? Meet with others who have a similar problem. A new "TOPS" (Take Off Pounds Sensibly) Chapter will be organized in Sedgewick area. Weigh-in on Monday, Feb. 23 at Sedgewick Health Unit office from 3:45 to 4:15 p.m. Membership limited to 30. For further information, phone — 384-3866 or 384-3869. 28-1p

Announcement —

HANSEN DENTURE CLINIC LTD.

will be open 10:00 a.m. - 4:30 p.m., Wednesdays only, at the Hardisty Medical Clinic. By appointment.

Ph. 888-3666, Hardisty or 672-2654 Camrose

BAR-B-Q — IN THE WINTER! IT IS FUN!

Come and Bar-B-Q your own Steak or choose from our fine menu of: 16 oz. T-Bone, 12 oz. T-Bone or Hamburger on a bun.

Baked Potato & Salads always available

Planning a Group Party or Get-together? Phone ahead for Reservations — 386-3949

● See us for Party Ice

Double 'L' Hotel

LOUGHEED, ALTA.

Camrose & Killam Auction Markets

COMING SALES TO **Camrose**

SAT., FEB. 28th 10:00 a.m.

Sale of CLOTHING

Brand name, all-new articles

STOCK REDUCTION

MARCH 11 - 12 - 13

10th Anniversary SALES

10 years in the Auction business in Camrose area.

Have lunch on us!

Sat., Feb. 21, 1 p.m.

STOCK COWS — FEEDERS

80 good young Hereford cows from one contributor. The day to buy or sell.

SAT., FEB. 28th

DAIRY DAY

1:00 p.m., plus misc. 10a.m. Hogs 12 noon, Hay & Straw 11:00 a.m., cattle.

● Complete Dispersal of 23 Holsteins from Emil Wiedmer, Forestburg. Some milking, some due end of March.

● Dispersal of 25 Holsteins from another contributor.

Killam Market, Tuesday, Feb. 24, 1:00 p.m.

HEREFORD DAY AT THE MARKET

Approx. 50 bulls — 50 bred females — 80 Open females — from herds of local breeders —

SAT., MARCH 6th — Featuring 35 outstanding Dairy Hfrs. from one contributor at Camrose.

THURS., MARCH 11th — Featuring Dispersal of regular Charolais from Chartop Ranch, Elk Point at Killam.

FRI., MARCH 12th — Camrose Market Lumber Sale at 1:00 p.m. Antique Sale 7:00 p.m.

SAT., MARCH 13th — Stock cows at Camrose.

— FARM SALES —

FRIDAY, APRIL 2 — Machinery, Cars, Trucks, Lumber, at Camrose Auction. Listings wanted.

MON., APRIL 5th — Evert Bergstrom, Meeting Creek

WED., APRIL 7 — Mertle Sherstianko, Deverne.

MON., APRIL 12 — Norman Wadley Estate, Viking.

WED., APRIL 14 — Alec Taschuk, Brosseau.

TUESDAY, APRIL 20 — Rick Davison, Sedgewick.

WED., APRIL 21 — Bill Bartscher, Stettler

SAT., APRIL 24th — Lorne Sware, Hay Lakes.

CAMROSE AUCTION REALTY LTD.

● Duplex in Camrose. Warehouse in Camrose. Grassland at Czar. Grain land at Rosalind. Mixed Farm, Donalda.

● 480 acres at Viking.

FARM SALES — CATTLE — HOGS — LAND

If you are thinking of selling,

CONTACT:

Otto Streberg ...... 672-3986 Dennis Streberg 385-3659

Gerry Streberg ...... 672-7179 Lionel Troyer 672-5418

Bert Walker ...... 672-2223 Ted Wertypora 672-2294

Office 672-4496

W. I. Library opens to public

The president of the Lougheed W.I. being on vacation in the "Sunny South", the vice president Mrs. Wm. Frost chaired the Feb. 10th meeting at the home of Mrs. V. Storbakken. Eleven members were present. Mrs. Rands and Mrs. Cameron of the Argyle W.I. and Mrs. Denham were welcomed as visitors, after which the usual procedure of business was conducted.

Mrs. George Marlow was pleased to read a letter from the author, J.G. McGregor, requesting permission to use two quotes from the W.I. book "Verdant Valleys" in a book he is writing. This was unanimously granted.

It was reported that the Library had been opened to the public on January 31, and the schedule of days and hours it is open is as follows: Tues. 10:30 - 11:30; Thurs. 3 - 4:30; Sat. 2:30 to 4:30. W.I. members will take turns being the "Librarians".

Those who participated in the trip to Edmonton to see the Ice Capades had an enjoyable outing.

Two of the members had graciously helped a group of young mothers with some sewing problems.

"Why do you need a Home Business Centre?" was the topic for the Health and Home Economics program presented by the convenor Mrs. W. Routledge. Slides were shown depicting plans for utilizing space in the home for the storage of important documents and material pertaining to present day business operations. It was suggested that for "roll call" at the March meeting, each member tell how these ideas had been put to use.

Much merriment was created during roll call when the members present were asked to guess who their Silent Sister had been during the past year. Some displayed the talent of an Agatha Christie; the unfortunate guessers are to provide the "eats" for a supper to be held in March.

Mrs. Rands, our Constituency Convenor, was introduced and gave us a resume of useful information gathered at an executive workshop she had attended. Parliamentary procedure, protocol and executive duties were briefly outlined, and mention made of a booklet "Mr. Chairman", which is obtainable. Pollution is the 1976 project for A.W.I., with the slogan "Stamp out Litterbugs". The Constituency Conference is to be held at Round Hill on April 26.

Mrs. G. Marlow, convenor of programs on the United Nations will be in charge of the March program, with Mrs. W. Frost and Mrs. P. Snethun as hostesses.

FOR ALL YOUR GRAIN HAULING NEEDS, CALL:

Fran's Hauling

PH. 386-3795, LOUGHEED

PH. 888-2246, HARDISTY

Hardisty News

We were indeed thrilled to see a newspaper picture of Mr. and Mrs. Ernie Mattless of Okatoks, sent to Mr. and Mrs. J. Sherlock by their daughter Muriel.

Mr. and Mrs. Mattless celebrated their diamond wedding anniversary on Feb. 9th. They were married in England and came to Canada in 1910, to farm in the Hardisty district, when in 1912 they had an auction sale and moved to Okatoks. Howard and Barbara Hays and family then moved to the Mattless farm, and their son Henry now resides there.

Miss Karen McKenzie of Calgary spent the weekend at home with her folks, the Mac McKenzies. Karen likes her work with A.G.T. very much.

Tom Cooper has been home for a few days. He will return to Hecla strip and will be working at Rae Point soon.

Cousins of Mrs. Doris Powells visited their Aunt, Mrs. Helen Stratte and at the Powell home. They were Mr. and Mrs. Mel Dittrich and Mr. and Mrs. Art Dittrich of Forestburg.

Sorry to see Mrs. Algerine Manning in the hospital with her leg encased in a cast, due to all this ice we have around.

Seen passing through town was Vernon Sampson of Irma.

Isabel Nelson spent a lovely evening in Hughenden Thursday night, visiting a friend of long ago, Mrs. Laverne Bremner. Two old timers together.

Your reporter is off to Camrose again to keep house for two grandsons over the weekend. The Old-Timer Hockey Team has chartered a bus to go to Lethbridge where 80 teams will be playing in that area, Ft. McLeod, Taber etc.

An exciting curling game took place in Amisk during the last of the bonspiel when the Davidson rink from Hardisty lost to the Munro Lehne rink 4-3 in the 11th end. Those on the Davidson rink are: skip, Bill Davidson, Allen Nelson 2nd, Dwayne Rorick lead and Judd Welliver 3rd.

Hardisty Appliance and Furniture

PHONE 888-3508 — HARDISTY

OPEN 9:00 a.m. to 6:00 p.m. Monday thru Friday
9:00 a.m. to 9:00 p.m. Saturdays

SEE OUR QUALITY LINES

● SANYO, JOHNSON & BELTEK
● C. B. RADIOS
● SHAKESPEARE AERIALS
● QUAZAR COLOR T.V.s
● INGLIS QAULITY PRODUCTS
● LLOYD'S STEREO SYSTEMS
● SMOKE DETECTORS

Why Wait for Spring-Do It Now

Get Your Farm Equipment Needs NOW!

● HYDRAULIC RAMS
● HYDRAULIC HOSE & FITTINGS
● ROLLER CHAINS
● BATTERIES
● BEARINGS
● MACHINERY LUBRICANTS
● SMALL ENGINES for mowers, tillers
● LARGE ENGINES for Augers
● GREASE GUNS, etc. etc.
● GLEANER COMBINES
● POWER WORKERS & PLANTS

Get yourself a NEW ALLIS TRACTOR, Ranging from 40 h.p. to 180 h.p. The largest 2-wheel Tractor. Also 4-wheel Drive to 440.

SMITH'S SERVICE

(LOUGHEED) LTD.

Phone 386-3755 or 386-3757

Successful bonspiel at Amisk

Participation in the Amisk Men's Bonspiel February 1-8 has surpassed all previous records. There were 37 rinks entered within an area from Provost to Sedgewick, and Wainwright east. There were 13 home rinks. The spectators gallery was packed daily, and most of the chair chatter was centered on the timely installation of artificial ice in the Amisk Curling Rink this year, for there has been very little opportunity to use natural ice in the unusually mild winter this 1976.

The event was climaxed with a turkey banquet ... over 300 plates were sold. Patrons were also entertained with an excellent display of curling in the bonspiel playoffs. Much credit for this success is due the hardworking ladies who served the filling meal smorgas-style from 1:00 p.m. to 6 p.m.

Vying for the Grand Challenge in the feature game of the day were Ken Gordon and Loren Whidden of Amisk, Ted Grocock, Czar and John Anderson, Sedgewick. Grocock defeated Anderson and Whidden lost to Gordon. With Ken Gordon vs Grocock, the Amisk rink took an early lead to hold dominance throughout. Thus Gordon had captured this top event by doubling his lead in the 8th end with a tally 8-4. Grocock conceded in the 9th.

First Event:

Curling for Ken Gordon were Joe Richardson, Daryl Homan and Ed Lunde.

The second event was a classic display of curling with Monroe Lehne, Amisk, pitted against Bill Davidson, Hardisty. The contest kept the fans holding their breaths for neither team had any intention of giving anything away. There were 5 blanked ends ..the score looked more like hockey than curling! The 10th end saw a tie of 3-3. Lehne held the hammer in the 11th, but it was necessary for him to make a perfect take-out with his last rock to execute a win of 4-3.

Curling for Monroe Lehne were Ron Kreisz, Eddie Lunde and Darrell Carson.

Tops in the third event was taken by Bob Manning, Amisk over Locky Adams, Czar. It was a game of steals for the Manning foursome with the game ending 10-5 in the 9th end.

Curling with Bob Manning were Jim Walsh, Jack Lefebvre and Kevin Manning.

Capturing prizes for the 1st rink eliminated were Wainwright's Old-Timers skipped by Clem Baier. They had a perfect record. Played three lost three. A prize for the rink playing the most games and not in the prizes was awarded to Czar Hotel. George Anderson of Sedgewick held the winning ticket in the Pee-Wee hockey raffle donated by Arthur Holte, Hughenden. Other prizes donated ... Doug Barr, of Barr's Coffee Shop, Doug McGregor, Amisk Hotel, Charlie Cameron, Electrolux, and Cargill Grain. Trophies donated by Peter Toews.

The kitchen in the Amisk Recreation Centre has a new look this year. In keeping with the decor, and orange, red and black linoleum has been laid, and a candy room has been added in the adjoining store room. Patrons now enjoy ample counter space for cokes and sweets whether they gather at the hockey arena or the curling quarters. The members of the Amisk Agricultural Society have spent a busy year remodelling the many sections.

REVELSTOKE

FOR SALE BY TENDER

Property In Lougheed

Lumber yard for sale only as one complete parcel of land. Lots 1 through 7 inclusive, with each lot measuring 25 ft. by 120 ft. Refer to Block 4, Plan LXIX.

Residential site with 768 square foot, two bedroom home. Lots 12 and 13, each measuring 25 feet by 120 feet, and serviced with natural gas. Refer to Block 6, Plan LXIX.

Tenders for the lumber yard and residential site may be submitted separately, and will be received until March 10, 1976.

Submit sealed tenders to:
Revelstoke Companies Ltd.
508 24 Avenue, S.W.
Calgary, Alberta
Attention: R. J. Molle

Highest Or Any Tender Not Necessarily Accepted.

News from Lougheed District

Trinity L.C.W. held a very successful tea and bake sale on Valentines day. The proceeds will help our South American family again this year. Thankyou for your wonderful help.

The discing tournament was completed on Saturday evening Jan. 31st. I think everyone enjoyed it and had lots of fun. There was plenty of laughter and shouting. The lucky prize winners were: 1st. Mr. L. Snethun and Mr. Graham Beaton. 2nd. prize Mrs. Margaret Denham and Mrs. Graham Beaton, Consolation, Miss Molly Ferneyhough and Mrs. George Marlow, Mystery, Mr. and Mrs. John Martin. A special thanks to Mr. Lars Snethun for donating the prizes. Look for more fun.

Mrs. Beryl Keifer and Larry from Ponoka are visiting with Mr. and Mrs. Betty Kirkman.

Mr. and Mrs. Gary Acres and family visited Mr. and Mrs. George Riddock.

In the Killam hospital from Lougheed were: Mr. Andy White, Mrs. Bill Cookson and Mrs. T. Clouston. Get well wishes go out to them.

Last Friday night there was a dance held in the Community Hall for the Curling Club.

Last Saturday afternoon a Tea was held by the L.C.W.

Mr. and Mrs. Bill Paterson accompanied by Mr. and Mrs. Ted Archbold of Alliance returned Tuesday from a two week vacation to the United States. They flew to Sacramento where they stayed with Mr. and Mrs. VanDeWork. From there they went by car to San Francisco to San Jose with Duane VanDeWork, then on to Monterey for the impressive 17 mile drive by the ocean. A leisurely sight seeing drive brought them to Los Angeles where they visited at Knotts Berry Farm, Universal City and Disneyland. Then to San Diego where they had a boat trip around the bay and Naval yards. Here saw Sea life and the famous Zoo and had a quick tour of Tijuana, Mexico, from there they went by bus to Phoenix, Arizona where they visited their sister and brother-in-law, the Bud Pattersons. They enjoyed the beautiful scenery and warm climate and were happy to return to nice weather at home.

The Lougheed Sr. Hockey Team motored to Edgerton last Friday eveaning.

It was nice to see Mr. Ensminger back in town.

Whist drive was held at Goose Creek on Feb. 13th with 10 tables. Prize winners were: 1st. Miss Vera Swainson and S.A. Cameron; Sweep - Mrs. L. Ball and Will Adamson; Mystery - Mrs. P.O'Reilly and Cyril Hepworth; Travelling - Mrs. C. Hepworth and W. Adamson; Consolation - Mrs. A. W. Adamson and Wm. Baker. See you at Bellshill Feb. 20th.

SPECIALS

● 10" BAND SAW $179.50

● Power HACK SAW $315.00 (Cutting various shapes and angles)

● CHAIN SAW and Accessories

ANDY'S HARDWARE

PHONE 386-3766
LOUGHEED, ALTA.

HARDISTY & DISTRICT AGRICULTURAL SOCIETY

Presents Their Second Annual

SKATE-A-THON

Hardisty Recreation Centre

Sunday, Feb. 22nd

EVENTS OF THE DAY —

— Pancake Breakfast 10 a.m. - 12:30 p.m.
— Skate-a-thon 1:00 p.m. sharp
— Novelty curling 1:00 p.m.
— Whist and Crib 2:00 p.m.
— Bingo 3:30 p.m.
— Children's Activities
— Supper 5:00 p.m. - 7:00 p.m.

Provost Livestock Exchange

Constantly Creating Confidence In The Livestock Industry

Regular Sales Held Every Friday
With An Excellent Volume Of Fresh Ranch Cattle

We are nearing the end of our sixth year serving the Livestock Industry at Provost, and we would, at this time, like to sincerely thank the many producers who gave us the opportunity to mechandise their livestock for them. Your faithful support has enabled us to build a steady following of some of the largest order buyers in Canada along with our large selection of local buyers. The past two years have been very trying to everyone involved in this great industry.

We have been improving our facilities along with our constant growth over the past years. We have come to a point where there wasn't enough hours in the day for Don and myself to do the job we set out to do.

As of February 1st, 1976, we have taken in Jack Lawes as a third partner. Jack's many years experience in auctioneering and Livestock Sales will certainly help us to maintain and improve our top standard of service. Jack will remain working from his residence at Lloydminster until July.

UPCOMING SPECIAL SALES:

Saturday, March 13 — Annual Spring Horse Sale
Wednesday, April 7 — Annual Spring Bull Sale

Provost Livestock Exchange

Bishop Auction Service

Box 808 Phone 753-2369

Considering an Auction Sale of any nature, Contact the men with the knowledge. Several good dates still available for Spring.

Les Bishop: 753-2369, Provost
Don Bishop: 753-6731, Provost
Jack Lawes: 875-7696, Lloydminster
Leo Mitchell: 228-2402, Unity

WE LEAD — OTHERS FOLLOW

VISTA Theatre

HARDISTY, ALBERTA

APPRENTICESHIP OF DUDDY KRAVITZ
Teen Drama Starring Richard Dreyfuss
Adult — Not Suitable For Children
Showing: FRIDAY, Feb. 20 at 8:00 p.m.
SATURDAY, Feb. 21 at 7:00 p.m.

"Return of the Pink Panther"
Comedy Starring Peter Sellers
Family — Color — Cinemascope
Showing: SATURDAY, Feb. 21 at 9:25 p.m.
TUESDAY, Feb. 24 at 8:00 p.m.

"Animals Are Beautiful People"
Nature Documentary Family — Color
THURSDAY, FEB. 26th at 8 p.m.
Showing: FRIDAY, Feb. 27 at 8:00 p.m.
SATURDAY, Feb. 28 at 7:00 p.m.

Announcement —

HANSEN DENTURE CLINIC LTD.

will be open 10:00 a.m. - 4:30 p.m., Wednesdays only, at the Hardisty Medical Clinic. By appointment.

Ph. 888-3666, Hardisty or 672-2654 Camrose

BAR-B-Q – IN THE WINTER! IT IS FUN!

Come and Bar-B-Q your own Steak or choose from our fine menu of: 16 oz. T-Bone, 12 oz. T-Bone or Hamburger on a bun.

Baked Potato & Salads always available

Planning a Group Party or Get-together? Phone ahead for Reservations – 386-3949
● See us for Party Ice

Double 'L' Hotel

LOUGHEED, ALTA.

Camrose & Killam Auction Markets

COMING SALES TO **Camrose**

SAT., FEB. 28th
10:00 a.m.
Sale of CLOTHING
Brand name, all-new articles

STOCK REDUCTION
MARCH 11 - 12 - 13

10th Anniversary SALES
10 years in the Auction business in Camrose area.
Have lunch on us!

Sat., Feb. 21, 1 p.m.
STOCK COWS — FEEDERS
50 good young Hereford cows from one contributor. The day to buy or sell.

SAT., FEB. 28th
DAIRY DAY
1:00 p.m., plus misc. 10a.m. Hogs 12 noon, Hay & Straw 11:00 a.m., cattle.
● Complete Dispersal of 23 Holsteins from Emil Wiedmer, Forestburg. Some milking, some due end of March.
● Dispersal of 25 Holsteins from another contributor.

Killam Market, Tuesday, Feb. 24, 1:00 p.m.
HEREFORD DAY AT THE MARKET
Approx. 50 bulls — 50 bred females — 50 Open females — from herds of local breeders —

SAT., MARCH 6th — Featuring 35 outstanding Dairy Hfrs. from one contributor at Camrose.
THURS., MARCH 11th — Featuring Dispersal of regular Charolais from Chartop Ranch, Elk Point at Killam.
FRI., MARCH 12th — Camrose Market Lumber Sale at 1:00 p.m. Antique Sale 7:00 p.m.
SAT., MARCH 13th — Stock cows at Camrose.

— FARM SALES —
FRIDAY, APRIL 2 — Machinery, Cars, Trucks, Lumber, at Camrose Auction. Listings wanted.
MON., APRIL 5th — Evert Bergstrom, Meeting Creek
WED., APRIL 7 — Mertle Sherstianko, Deverne.
MON., APRIL 12 — Norman Wadley Estate, Viking.
WED., APRIL 14 — Alec Taschuk, Brosseau.
TUESDAY, APRIL 20 — Rick Davison, Sedgewick.
WED., APRIL 21 — Bill Bartscher, Stettler
SAT., APRIL 24th — Lorne Sware, Hay Lakes.

CAMROSE AUCTION REALTY LTD.
● Duplex in Camrose. Warehouse in Camrose. Grassland at Czar. Grain land at Rosalind. Mixed Farm, Donalda.
● 480 acres at Viking.

FARM SALES — CATTLE — HOGS — LAND
If you are thinking of selling,
CONTACT:
Otto Streberg ...... 672-3986 Dennis Streberg 385-3859
Gerry Streberg ...... 672-7179 Lionel Troyer 672-5418
Bert Walker ...... 672-2223 Ted Wertypora 672-2294
Office 672-4496

W.I. Library opens to public

The president of the Lougheed W.I. being on vacation in the "Sunny South", the vice president Mrs. Wm. Frost chaired the Feb. 10th meeting at the home of Mrs. V. Storbakken. Eleven members were present. Mrs. Rands and Mrs. Cameron of the Argyle W.I. and Mrs. Denham were welcomed as visitors, after which the usual procedure of business was conducted.

Mrs. George Marlow was pleased to read a letter from the author, J.G. McGregor, requesting permission to use two quotes from the W.I. book "Verdant Valleys" in a book he is writing. This was unanimously granted.

It was reported that the Library had been opened to the public on January 31, and the schedule of days and hours it is open is as follows: Tues. 10:30 - 11:30; Thurs. 3 - 4:30; Sat. 2:30 to 4:30. W.I. members will take turns being the "Librarians".

Those who participated in the trip to Edmonton to see the Ice Capades had an enjoyable outing.

Two of the members had graciously helped a group of young mothers with some sewing problems.

"Why do you need a Home Business Centre?" was the topic for the Health and Home Economics program presented by the convenor Mrs. W. Routledge. Slides were shown depicting plans for utilizing space in the home for the storage of important documents and material pertaining to present day business operations. It was suggested that for "roll call" at the March meeting, each member tell how these ideas had been put to use.

Much merriment was created during roll call when the members present were asked to guess who their Silent Sister had been during the past year. Some displayed the talent of an Agatha Christie; the unfortunate guessers are to provide the "eats" for a supper to be held in March.

Mrs. Rands, our Constituency Convenor, was introduced and gave us a resume of useful information gathered at an executive workshop she had attended. Parliamentary procedure, protocol and executive duties were briefly outlined, and mention made of a booklet "Mr. Chairman", which is obtainable. Pollution is the 1976 project for A.W.I., with the slogan "Stamp out Litterbugs". The Constituency Conference is to be held at Round Hill on April 26.

Mrs. G. Marlow, convenor of programs on the United Nations will be in charge of the March program, with Mrs. W. Frost and Mrs. P. Snethun as hostesses.

FOR ALL YOUR GRAIN HAULING NEEDS, CALL:

Fran's Hauling

PH. 386-3795, LOUGHEED
PH. 888-2246, HARDISTY

Hardisty News

We were indeed thrilled to see a newspaper picture of Mr. and Mrs. Ernie Mattless of Okatoks, sent to Mr. and Mrs. J. Sherlock by their daughter Muriel.

Mr. and Mrs. Mattless celebrated their diamond wedding anniversary on Feb. 9th. They were married in England and came to Canada in 1910, to farm in the Hardisty district, when in 1912 they had an auction sale and moved to Okatoks. Howard and Barbara Hays and family then moved to the Mattless farm, and their son Henry now resides there.

Miss Karen McKenzie of Calgary spent the weekend at home with her folks, the Mac McKenzies. Karen likes her work with A.G.T. very much.

Tom Cooper has been home for a few days. He will return to Hecla strip and will be working at Rae Point soon.

Cousins of Mrs. Doris Powells visited their Aunt, Mrs. Helen Stratte and at the Powell home. They were Mr. and Mrs. Mel Dittrich and Mr. and Mrs. Art Dittrich of Forestburg.

Sorry to see Mrs. Algerine Manning in the hospital with her leg encased in a cast, due to all this ice we have around.

Seen passing through town was Vernon Sampson of Irma.

Isabel Nelson spent a lovely evening in Hughenden Thursday night, visiting a friend of long ago, Mrs. Laverne Bremner. Two old timers together.

Your reporter is off to Camrose again to keep house for two grandsons over the weekend. The Old-Timer Hockey Team has chartered a bus to go to Lethbridge where 80 teams will be playing in that area, Ft. McLeod, Taber etc.

An exciting curling game took place in Amisk during the last of the bonspiel when the Davidson rink from Hardisty lost to the Munro Lehne rink 4-3 in the 11th end. Those on the Davidson rink are: skip. Bill Davidson, Allen Nelson 2nd, Dwayne Rorick lead and Judd Welliver 3rd,

Hardisty Appliance and Furniture

PHONE 888-3508 — HARDISTY

OPEN 9:00 a.m. to 6:00 p.m. Monday thru Friday
9:00 a.m. to 9:00 p.m. Saturdays

SEE OUR QUALITY LINES
● SANYO, JOHNSON & BELTEK
● C. B. RADIOS
● SHAKESPEARE AERIALS
● QUAZAR COLOR T.V.s
● INGLIS QAULITY PRODUCTS
● LLOYD'S STEREO SYSTEMS
● SMOKE DETECTORS

Why Wait for Spring-Do It Now

Get Your Farm Equipment Needs NOW!

● HYDRAULIC RAMS
● HYDRAULIC HOSE & FITTINGS
● ROLLER CHAINS
● BATTERIES
● BEARINGS
● MACHINERY LUBRICANTS
● SMALL ENGINES for mowers, tillers
● LARGE ENGINES for Augers
● GREASE GUNS, etc. etc.
● GLEANER COMBINES
● POWER WORKERS & PLANTS

Get yourself a NEW ALLIS TRACTOR, Ranging from 40 h.p. to 180 h.p. The largest 2-wheel Tractor. Also 4-wheel Drive to 410.

SMITH'S SERVICE
(LOUGHEED) LTD.
Phone 386-3755 or 386-3757

Successful bonspiel at Amisk

Participation in the Amisk Men's Bonspiel February 1-8 has surpassed all previous records. There were 37 rinks entered within an area from Provost to Sedgewick, and Wainwright east. There were 13 home rinks. The spectators gallery was packed daily, and most of the chair chatter was centered on the timely installation of artificial ice in the Amisk Curling Rink this year, for there has been very little opportunity to use natural ice in the unusually mild winter this 1976.

The event was climaxed with a turkey banquet ... over 300 plates were sold. Patrons were also entertained with an excellent display of curling in the bonspiel playoffs. Much credit for this success is due the hardworking ladies who served the filling meal smorgas-style from 1:00 p.m. to 6 p.m.

Vying for the Grand Challenge in the feature game of the day were Ken Gordon and Loren Whidden of Amisk, Ted Grocock, Czar and John Anderson, Sedgewick. Grocock defeated Anderson and Whidden lost to Gordon. With Ken Gordon vs Grocock, the Amisk rink took an early lead to hold dominance throughout. Thus Gordon had captured this top event by doubling his lead in the 8th end with a tally 8-4. Grocock conceded in the 9th.

First Event:

Curling for Ken Gordon were Joe Richardson, Daryl Homan and Ed Lunde.

The second event was a classic display of curling with Monroe Lehne, Amisk, pitted against Bill Davidson, Hardisty. The contest kept the fans holding their breaths for neither team had any intention of giving anything away. There were 5 blanked ends ..the score looked more like hockey than curling! The 10th end saw a tie of 3-3. Lehne held the hammer in the 11th, but it was necessary for him to make a perfect take-out with his last rock to execute a win of 4-3.

Curling for Monroe Lehne were Ron Kreisz, Eddie Lunde and Darrell Carson.

Tops in the third event was taken by Bob Manning, Amisk over Locky Adams, Czar. It was a game of steals for the Manning foursome with the game ending 10-5 in the 9th end.

Curling with Bob Manning were Jim Walsh, Jack Lefebvre and Kevin Manning.

Capturing prizes for the 1st rink eliminated were Wainwright's Old-Timers skipped by Clem Baier. They had a perfect record. Played three lost three. A prize for the rink playing the most games and not in the prizes was awarded to Czar Hotel. George Anderson of Sedgewick held the winning ticket in the Pee-Wee hockey raffle donated by Arthur Holte, Hughenden. Other prizes donated ... Doug Barr, of Barr's Coffee Shop, Doug McGregor, Amisk Hotel, Charlie Cameron, Electrolux, and Cargill Grain. Trophies donated by Peter Toews.

The kitchen in the Amisk Recreation Centre has a new look this year. In keeping with the decor, and orange, red and black linoleum has been laid, and a candy room has been added in the adjoining store room. Patrons now enjoy ample counter space for cokes and sweets whether they gather at the hockey arena or the curling quarters. The members of the Amisk Agricultural Society have spent a busy year remodelling the many sections.

REVELSTOKE

FOR SALE BY TENDER
Property In Lougheed

Lumber yard for sale only as one complete parcel of land. Lots 1 through 7 inclusive, with each lot measuring 25 ft. by 120 ft. Refer to Block 4 Plan LXIX.

Residential site with 768 square foot, two bedroom home. Lots 12 and 13, each measuring 25 feet by 120 feet, and serviced with natural gas. Refer to Block 6, Plan LXIX.

Tenders for the lumber yard and residential site may be submitted separately, and will be received until March 10, 1976.

Submit sealed tenders to:
Revelstoke Companies Ltd.
508 24 Avenue, S.W.
Calgary, Alberta
Attention: R. J. Molle

Highest Or Any Tender Not Necessarily Accepted.

News from Lougheed District

Trinity L.C.W. held a very successful tea and bake sale on Valentines day. The proceeds will help our South American family again this year. Thankyou for your wonderful help.

The discing tournament was completed on Saturday evening Jan. 31st. I think everyone enjoyed it and had lots of fun. There was plenty of laughter and shouting. The lucky prize winners were: 1st. Mr. L. Snethun and Mr. Graham Beaton. 2nd. prize Mrs. Margaret Denham and Mrs. Graham Beaton, Consolation, Miss Molly Ferneyhough and Mrs. George Marlow, Mystery, Mr. and Mrs. John Martin. A special thanks to Mr. Lars Snethun for donating the prizes. Look for more fun.

Mrs. Beryl Keller and Larry from Ponoka are visiting with Mr. and Mrs. Betty Kirkman.

Mr. and Mrs. Gary Acres and family visited Mr. and Mrs. George Riddock.

In the Killam hospital from Lougheed were: Mr. Andy White, Mrs. Bill Cookson and Mrs. T. Clouston. Get well wishes go out to them.

Last Friday night there was a dance held in the Community Hall for the Curling Club.

Last Saturday afternoon a Tea was held by the L.C.W.

Mr. and Mrs. Bill Paterson accompanied by Mr. and Mrs. Ted Archbold of Alliance returned Tuesday from a two week vacation to the United States. They flew to Sacramento where they stayed with Mr. and Mrs. VanDeWork. From there they went by car to San Francisco to San Jose with Duane VanDeWork, then on to Monterey for the impressive 17 mile drive by the ocean. A leisurely sight seeing drive brought them to Los Angeles where they visited at Knotts Berry Farm, Universal City and Disneyland. Then to San Diego where they had a boat trip around the bay and Naval yards. Here saw Sea life and the famous Zoo and had a quick tour of Tijuana, Mexico, from there they went by bus to Phoenix, Arizona where they visited their sister and brother-in-law, the Bud Pattersons. They enjoyed the beautiful scenery and warm climate and were happy to return to nice weather at home.

The Lougheed Sr. Hockey Team motored to Edgerton last Friday evenning.

It was nice to see Mr. Ensminger back in town.

Whist drive was held at Goose Creek on Feb. 13th with 10 tables. Prize winners were: 1st. Miss Vera Swainson and S.A. Cameron; Sweep - Mrs. L. Ball and Will Adamson; Mystery - Mrs. P.O'Reilly and Cyril Hepworth; Travelling - Mrs. C. Hepworth and W. Adamson; Consolation - Mrs. A. W. Adamson and Wm. Baker. See you at Bellshill Feb. 20th.

SPECIALS

● 10" BAND SAW ... $179.50
● Power HACK SAW $315.00 (Cutting various shapes and angles)
● CHAIN SAW and Accessories

ANDY'S HARDWARE
PHONE 386-3766
LOUGHEED, ALTA.

HARDISTY & DISTRICT AGRICULTURAL SOCIETY
Presents Their Second Annual

SKATE-A-THON

Hardisty Recreation Centre

Sunday, Feb. 22nd

EVENTS OF THE DAY —
— Pancake Breakfast 10 a.m. - 12:30 p.m.
— Skate-a-thon 1:00 p.m. sharp
— Novelty curling 1:00 p.m.
— Whist and Crib 2:00 p.m.
— Bingo 3:30 p.m.
— Children's Activities
— Supper 5:00 p.m. - 7:00 p.m.

Provost Livestock Exchange

Constantly Creating Confidence In The Livestock Industry

Regular Sales Held Every Friday
With An Excellent Volume Of Fresh Ranch Cattle

We are nearing the end of our sixth year serving the Livestock Industry at Provost, and we would, at this time, like to sincerely thank the many producers who gave us the opportunity to mechandise their livestock for them. Your faithful support has enabled us to build a steady following of some of the largest order buyers in Canada along with our large selection of local buyers. The past two years have been very trying to everyone involved in this great industry.

We have been improving our facilities along with our constant growth over the past years. We have come to a point where there wasn't enough hours in the day for Don and myself to do the job we set out to do.

As of February 1st, 1976, we have taken in Jack Lawes as a third partner. Jack's many years experience in auctioneering and Livestock Sales will certainly help us to maintain and improve our top standard of service. Jack will remain working from his residence at Lloydminster until July.

UPCOMING SPECIAL SALES:
Saturday, March 13 — Annual Spring Horse Sale
Wednesday, April 7 — Annual Spring Bull Sale

Provost Livestock Exchange
Bishop Auction Service
Box 808 Phone 753-2369

Considering an Auction Sale of any nature, Contact the men with the knowledge. Several good dates still available for Spring.

Les Bishop: 753-2369, Provost
Don Bishop: 753-6731, Provost
Jack Lawes: 875-7696, Lloydminster
Leo Mitchell: 228-2402, Unity

WE LEAD — OTHERS FOLLOW

VISTA Theatre
HARDISTY, ALBERTA

APPRENTICESHIP OF DUDDY KRAVITZ
Teen Drama Starring Richard Dreyfuss
Adult — Not Suitable For Children
Showing: FRIDAY, Feb. 20 at 8:00 p.m.
SATURDAY, Feb. 21 at 7:00 p.m.

"Return of the Pink Panther"
Comedy Starring Peter Sellers
Family — Color — Cinemascope
Showing: SATURDAY, Feb. 21 at 9:25 p.m.
TUESDAY, Feb. 24 at 8:00 p.m.

"Animals Are Beautiful People"
Nature Documentary Family — Color
THURSDAY, FEB. 26th at 8 p.m.
Showing: FRIDAY, Feb. 27 at 8:00 p.m.
SATURDAY, Feb. 28 at 7:00 p.m.

Provincial Hockey Playoffs Sat., Feb. 21st

at Sedgewick Rec. Centre — SEDGEWICK PEE WEES vs OYEN — TIME: 7:00 P.M.

Sedgewick and District News

Mrs. Georgina Brandingen and Mrs. Lorraine Rose joined Lorraine's sister, Miss Vivian Kortgaard and Mrs. Ila Oullette, both of Edmonton, to make up a rink for the Camrose Ladies Bonspiel last weekend. Congratulations on winning 2nd prize in the Second Event.

Visiting at the Art Eastly home, and with Helen in the hospital were their daughter Beverley and family of Sherwood Park, and on the weekend, Ace and his family were home for a visit.

Mr. Bill Arbuckle is at the west coast where he intends to meet up with son Danny.

PUBLIC NOTICE

Town of Sedgewick

Effective March 1st, 1976

The Town Office will be relocated

on Railway Avenue in the building formerly known as the Old County Office.

New office hours will be as follows:
Monday to Friday inclusive, 9 a.m. to 5 p.m.

Closed Saturday and Sunday.

FAYE REISTER,
Acting Secretary Treas.

Congratulations and best wishes to the newlyweds, Mr. and Mrs. James Austin Karran (nee Debbie Billow) who were married in Edmonton on Valentines Day, February 14.

Nice to see Mrs. Clara Johnsgaard home after her stay in Killam hospital.

Mr. and Mrs. Hal Sparrow and Trevor were Sunday dinner guests at the home of the Jim Roddis's in Camrose.

Get well wishes to Mr. Frank Mayne (Sr.) whose presence is missed by the rest of the "potlickers" at their morning get-togethers. Also to the other patients in Killam

Mr. and Mrs. H.L. Beairsto met Mrs. Carma Scott of Hinton in Edmonton last Tuesday and she accompanied them home for a week's visit with relatives and friends in the Sedgewick district. She left for Hinton last Sunday with Mr. and Mrs. Colvin Beairsto who were on their way by car to the west coast for a visit with their parents.

Many folk from Sedgewick attended the funeral of Mr. Bob Huyghe at the Elks Hall in Killam on Wed., Feb. 11th.

There were only three tables of whist players at the Senior Citizens card party on Wednesday. High score prizes were won by Mr. Steve Pottage and Mrs. Tina Blakeney, while consolation prizes went to Mr. Harry Pottage and Mrs Rose Falla.

A crowd of relatives and friends gathered at the apartment of Mrs. Tillie Knutson on Sunday, February 15th to help her celebrate her 87th birthday. Among the out-of-towners present were Mr. Chester Falla, Mr. and Mrs. Francis Moore of Edmonton, Mrs. Mabel Mayne of Grande Prairie and Mrs. Elsie Satre of Irma. Many happy returns Mrs. Knutson.

Apologies to anyone who rang me with news and received no answer. I just returned this morning (Tues.) from a week in the Killam hospital.

Mr. Fritz Howelhe entered Killam Hospital Tuesday afternoon.

A fire in the Ludvik Arntzen farm home on Saturday caused considerable smoke damage. It started in the basement about 5 p.m., and in a short while the house was full of smoke. There is fire damage to some of the floors, but the arrival of the Fire Brigade prevented further damage. As Mrs. Arntzen says, "they're all healthy and the house is still liveable".

Mr. and Mrs. Adrian Cysouw and children of Newfoundland are visiting with her parents, Mr. and Mrs. Harry Abbott before going to Seattle where they will be living.

Mr. and Mrs. Grant Dunham and two small children of Maryfield, Sask. were attending a livestock meeting at Fairmont, B.C. On their way home, they stopped at Sedgewick to visit the Vanderwoudes and the Heffels. They also visited at Strome with the George Williams family. Grant is Mrs. Heffel's nephew.

Four rinks of Sedgewick curlers took part in the Ladies Bonspiel in Killam over the weekend, and all of them came home with a prize! Fourth in the Grand Challenge was won by the rink skipped by Ardith Gould, with Helen Tanton at 3rd, Thora Johnson at 2nd and Margaret Hampshire at lead. The other rinks won 1st, 2nd and 3rd prizes in the Second Event. First went to the rink skipped by Vivian Sparrow, with Margaret Kobsar at 3rd, Debbie Huculak at 2nd and Brenda Lee Storbakken at lead. 2nd prize was won by the rink of Mary Simons, Kathy Chave, Martha Pope and Ardith Bibault. Pat Leslie skipped her rink of Linda Anderson, Corinne Nordstrom and Ella Whitbeck to the 3rd prize. All in all, a most successful weekend's curling for the ladies.

GOOSE CREEK LADIES

On Wednesday, Feb. 4th the Goose Creek Ladies Club met at the home of Mrs. J. Adamson. This was the annual meeting. The slate of officers for 1976 are as follows:
President: Mrs. H. Simpson
Vice-Pres.: Mrs. J. Adamson
Sec. - Treas. Mrs. W. Simpson
Directors: Mr. H Simpson
J. Adamson, C. Cameron

Cards were signed to be sent to Mrs. Mina Markwart and Mr. A. Eckstrand in the hospital.

Entertainment was provided by Mrs. E. McKenzie; a contest which was won by Mrs. W.R. Simpson, consolation by Mrs. J. Adamson.

FOOD SAVINGS that add up!

FEBRUARY 19, 20 and 21

CO-OP 48 OUNCE TIN **Apple Juice .... each 59c**
CO-OP 19 OUNCE TIN **TOMATOES ...... 2 for 95c**
CO-OP PACKAGE OF 60 **TEA, Orange Pekoe . 99c**
CO-OP 28 OUNCE TIN **KIDNEY BEANS 67c**
CO-OP 16 OUNCE JAR **Coffee Delight $1.09**

CO-OP SOFT 1 pound TUB
Margarine 2 for $1.00

CANADA NO. 1 **TOMATOES .... 4 lbs. for $1.00**
SUNKIST NAVEL **ORANGES .... 10 for 89c**
JUMBO YELLOW **ONIONS .... 2 lbs. 49c**

PACIFIC, 16 ounce TINS
Evap. Milk 3 for $1.00

WELCH'S — 40 oz. bottle **PRUNE NECTAR ...... ea. $1.05**
TASTER'S CHOICE — 8 oz. jar **COFFEE, freeze dry $3.29**
CRISCO OIL .... 128 oz. $4.99
SUNRYPE — 19 oz. tin **PIE FILLING .... each 75c**
KRAFT — 9 oz. jar **RASPBERRY JAM 73c**

BACON, by the piece .... lb. $1.39
1½ lb. average **PARTY STICKS .... each $1.69**
BONELESS — Ready to eat **DINNER HAMS .... lb. $2.29**

Sedgewick CO-OP Assoc. Ltd.

Service Centre 384-3877 — Store 384-3765

SHOWS AT SEDGEWICK

FEBRUARY 21st at 2 p.m.
"My Side of the Mountain"
FAMILY — COLOR

SAT., FEB. 28th at 2 p.m.
"Gulliver's Travels"
FAMILY — COLOR